H. R. H. Prince of Wales
Tour of
AFRICA and S. AMERICA
At the CAPITOL TO-DAY

The Evening Examiner

PROBABILITIES.
Moderate winds, fine and cold to-day.

VOL. LVII., No. 104 PETERBOROUGH, TUESDAY, MAY 4, 1926 PRICE THREE CENTS

NEW STYLES
NOVEL SHAPES
PRETTY COLOURS

SEE THE MID-SEASON DISPLAY OF MILLINERY AT THE HALL STORE

SMART LEGHORNS
BANGKOK STRAWS
Everything That Is New

STRIKING LABOR TAKES STRANGLE-HOLD

OPPOSITION OF PRIVATE BUSES BRINGS THREAT FROM HYDRO TO TERMINATE TRACTION SERVICE

Council Appoints Committee to Deal With Local Transportation Problem.

PAVING PASSES

Board of Works' Programme Approved Except Specification of Cement.

The paving programme agreed on at the meeting of the Board of Works was passed at last night's meeting of the City Council, but not until determined attempts to remove Rubidge Street, and to add curbing and drains for Weller Street had been made. Motions and amendments were thick when the report of the Board of Works was under consideration, and then all were wiped out for a fresh start on the arrival of Alderman Fife, chairman of the Board, who had been delayed. After the matter had been thoroughly discussed a motion by Aldermen Fife and Ackerman that the report be taken as read except that the specification of cement pavement be removed, was adopted.

Alderman Turner read the report in Alderman Fife's absence, and Aldermen MacDonald and Ackerman moved that it be adopted. Alderman Hancock moved that the clause calling for pavements on Rubidge Street, south of Charlotte, and on Reid Street, north of McDonnel, be struck out. He had no seconder.

Alderman Denne suggested that Rubidge Street be left out and that Weller Street and Homewood Avenue be included, so that curbing and drainage work might be done this year. Alderman Phelan said that these could be added as there would be other steps to take before the Council would be finally committed to the work.

Alderman Ackerman then withdrew from seconding the motion of adoption and Alderman Turner moved another amendment that the words "with cement" be struck from the clause. Alderman Greene questioned the advisability of planning work for future councils, and urged that streets traversed by 'buses should have first consideration.

Pave 'Bus Lines.

Mayor Holloway said that paving should be done in residential districts only on those streets used by the 'buses, and that Rubidge, as a residential street, should not be paved until after Aylmer Street had a permanent surface. He favored the work on Reid Street to the city boundary, as it led to one of the most important roads entering the city. The money that the city as a whole would spend on Rubidge Street could be used for the purchase of a proper mixer so that the city's own men could do the work.

Aldermen Ackerman and MacDonald supported paving for Rubidge Street on the ground that it was the main thoroughfare leading from the south-west portion of the city, and was heavily travelled, while the City Engineer said that work on Aylmer Street could not be done until a new sewer had been laid.

Alderman Hancock said that there had been no petition for any of this work, and that it seemed as if the Aldermen were looking for places to spend money, forgetting the economy planks on which they had been elected. The work, he claimed, was not needed. Alderman Ackerman said that the paving of heavily travelled streets was economy, and Alderman Hancock said that with a gravel foundation such as is found in most of the city there was no need for many pavements.

Alderman Denne spoke of the heavy traffic to Chemong, which passed along Reid Street, while Alderman Greene counselled waiting for the final decision about the 'buses. Alderman Cotton questioned the need of paving on Weller Street once the storm drain reached that far, which is expected to be next year, and the City Engineer said that macadam would be strong enough unless the 'bus kept on running on that street.

Alderman Fife advised making a start with one street anyway, as a beginning on a programme of paving, and the Mayor suggested Reid Street. Alderman Fife suggested leaving out Weller Street, on the ground that if there were too much included, the Council would not pass the by-law. He and Alderman Ackerman moved that the report be adopted, less the words, "with cement," and Aldermen Hancock, Greene, Cotton and the Mayor voted against it, the other six present voting for it.

'Bus Franchises.

The Mayor, with Aldermen Cotton, Phelan, Fife and MacDonald,

(Turn to Page 3, Please)

MALE VOICE CHOIR TO BE BROADCASTED

At the request of numbers of citizens the officers and members of the Male Voice Choir have finally arranged to broadcast their concert from St. Paul's Church on Wednesday, May 19th. The final local cost has been greatly reduced from the original estimate and is now fixed at $105.00.

Not only will the program be pleasing to listeners-in, and particularly so to former Peterborough citizens but it will be a wonderful advertisement for Peterborough wherever heard.

The Peterborough Male Voice Choir is one of Canada's premier musical organizations. Subscriptions will be received by the Examiner or any member of the organization. Subscriptions already received are as follows. Please telephone your subscription as soon as possible.

Mr. Goulet	$2.00
A Friend	1.00
A. J. Reynolds	2.00
F. Patterson	2.00
Hon. G. N. Gordon	10.00
R. S. Hall	1.00
J. Dutton	5.00
The Examiner	5.00

* * * * * * * * *
* Canada ranks second among *
* world's lumber producing *
* countries, with a value in 1923 *
* of $108,290,542, and invested *
* capital of $155,000,000 in the *
* lumber industry, $417,000,000 *
* in the pulp and paper industry, and nearly $30,000,000 in *
* logging operations. *
* * * * * * * * *

VOCALISTS TO ASSIST.

DOROTHY ALLAN PARK IS ARRANGING THE VOCAL PART OF THE PROGRAMME FOR SYMPHONY ORCHESTRA CONCERT IN CONSERVATORY HALL TO-MORROW (WEDNESDAY) EVENING MRS. H. F. DOIG, BERTHA HILL AND DAISY MURRAY ARE THE SOLOISTS. MR. GLIDDON HAS THE ORCHESTRA IN FINISHED CONDITION. HELP CELEBRATE NATIONAL MUSIC WEEK BY CROWDING THE HOUSE. SILVER COLLECTION.

THE WEATHER.

Temperature last night 24 degrees, or eight degrees of frost, and ice so thick it required considerable force to break—and this the fourth day of May! From 81 degrees on Sunday to 24 degrees this morning is a drop of 57 degrees. Nineteen years ago this morning or on the 4th of May, 1907, we had a fall of snow to the depth of between six and seven inches. Sufficient fell to make good sleighing, and the snow plow contractors were out in force. Those older in years will remember that the trees were in leaf, although perhaps not fully, and that the wet clinging snow on the newly leafed trees made a beautiful and very unusual spectacle. Fred Roy had a number of views of scenes in Inverlea Park later in the day. By evening most of the snow had disappeared. There is an old superstition that the water from May snow is a panacea for sore eyes. Much eye water was bottled on that occasion, and I have heard of some who have some still preserved, and it is as clear as crystal yet and has lost none of its efficacy, it is claimed.—W. P.

Millions of Men Cease Work While Crowd Sings "Red Flag" And Saklatvala Is Arrested

Big Ben Booms Fateful Midnight Hour Over Scenes Unparallelled in British History — Government Remains Firm in Face of Challenge — Emergency Measures Taken.

POLICE BREAK UP DEMONSTRATION; TRAFFIC REMAINS TIED UP ALL DAY

Strike Breakers Being Hired By Railways To Maintain Service—Tourists Are Fleeing From England in Hundreds, Reminiscent of War Days of 1914.

LONDON, May 4 (Canadian Press).—Great Britain today felt the grip of Labor's might. At midnight millions of workers under the aegis of the Trades Union Congress quit their labors in the struggle to enforce the coal miners' stand against lower wages and increased hours.

By noon the streets of the capital were a maelstrom of milling pedestrians and crawling motor vehicles with unaffected workers striving to get to their places of business, while in some places radical strike sympathizers sought to turn them back.

The beginning of the strike had a dramatic setting in London.

Large crowds had gathered about Parliament Houses and in Whitehall, where they whiled away their time singing the "Red Flag."

Big Ben boomed out 12.

A man clinging to the railing of the House of Parliament yelled hoarsely "Comrades. The hour has struck."

Then the great mass of people began to swerve and eddy into a procession which started toward the west end.

Near the Treasury, the police seized a red flag and there was a brief unsuccessful struggle to recover it. Then the marchers passed through Trafalgar Square to Regent Street and Picadilly to Hyde Park corner. Finding the great park closed, they continued through quiet back streets.

Suddenly, in Eaton Square, the police escort turned and scattered the marchers. Some of the men fell in their flight others were chased by the bobbies, and then the demonstration broke up.

While the tieup of traffic continued throughout the city and many expressed apprehension as to the outcome of the great struggle, efforts were continuing toward a settlement.

The General Council of the Trades Union Congress met during the morning in Eccleston Square, and left shortly after one o'clock for the House of Commons.

Former Premier Ramsay Macdonald, J. H. Thomas, Secretary of the National Union of Railwaymen; Arthur Henderson, Home Secretary in the Macdonald Labor Government; Herbert Smith, Vice President of the Miners' Federation, and A. J. Cook, his chief, participated in the conference. He declared no statement would be forthcoming before late in the afternoon.

The executive committee of the Miners' Federation was summoned to the House of Commons to participate, it is believed, in a conference with the Trades Union Council.

Hire Strike Breakers.

LONDON, May 4. — (Canadian Press).—Strike breakers are being hired by the Southern and Great Western Railways in order to maintain their service interrupted by the general strike. The Southern Railway, which operates an extensive suburban service, expects to open a half-hour service on some of its lines this evening. Other railways announced that they are making every effort to increase as rapidly as possible their emergency service which is being operated by a few employees who refused to obey the general strike order.

Railways Inactive.

LONDON, May 4. Canadian Press. —Virtually all forms of industry were at a standstill to-day in the first general strike in the history of the British Isles. Millions of workers were facing their first day without wages; just how many it is impossible to estimate at present, for besides the actual strikers called out by the Trades Union Congress at midnight last night thousands of non-strikers have been thrown out of work through inability of their concerns to function.

Health and food services are continuing partly because of provision made by the Trades Union Congress, and partly through the great government organization formed for the transportation of food stuffs and other necessaries of life so that there may be a minimum of suffering.

Apart from emergency trains scarcely a wheel is turning on the great network of railways.

Tramways, buses and other normal forms of transports have ceased operations. Coal, iron and allied industries have closed down. Workers supplying gas and electricity for power purposes are idle and all buildings, other than for hou.. g and hospital work are stopped.

Even newspapers as a whole were silent this morning and the country therefore will be dependent on radio for news.

All roads leading into London were filled with a solid stream of motor cars of every description and of every vintage, including pre-war machines. Thousands of persons pedalled also amid the motor traffic on bicycles, and tandems, charabanks and motor lorries joined the procession and with all came a great army of workers getting to their jobs on "shank's mare."

Old and young, many of them women and girls, trudged toward their offices and shops. Some of the pedestrians had covered many miles.

Reinforced police squads worked as they rarely had worked before to keep traffic untangled and crawling. And a crawl was the best it could do.

The largest government ammunition factory in Great Britain, Woolwich Arsenal, became involved in the strike, when the workers failed to report for duty. Pickets were thrown about the arsenal and as a precautionary government placed troops were inside it.

Just how many workers are affected by the strike has not been definitely ascertained but the estimates run from 2,500,000 upwards to around 4,000,000.

The trades immediately involved by the calling out of men are railwaymen, railway clerks, builders, transport workers, seamen, printers, iron workers and electricians.

Rejoicing in Wales

LONDON, May 4 (Canadian Press)—In Hull, the strike was complete, tying up all trains and docks.

In South Wales, stoppage of work was general, with none of the vital services functioning. News of the general strike was received with enthusiasm in Abertillery, in the heart of the Welsh mining district where hundreds of miners marched through the streets singing the "Reg Flag." In Glasgow and Clydeside workers came out en-masse as soon as the strike was announced. No newspapers are being issued there, but the shipyards are continuing work.

Groups of unemployed gathered throughout central London, calmly watching the traffic congestion and discussing the strike which descended upon the city with such unexpected severity.

Lack of newspapers lent color to all sorts of rumors, but the crowds stood about everywhere, commenting on the situation in typical British manner.

Pubs Are Crowded

Public houses are already so crowded throughout London that there are rumors the government may close them. In many places the bar-maids are unable to serve the majority of their would-be customers who jam the pubs in such numbers that they cannot move about.

In traffic tie-ups all over the city, brewery wagons loaded with beer are seen oftener than any other commercial vehicles.

The River Thames, ordinarily one of the busiest thoroughfares in central London, is deserted. Barges everywhere are lying at anchor, dredges have stopped work, Excursion boats to Hampton Court and other resorts are all tied up at their docks and the only stacks on the river showing smoke are those of the harbor masters' tiny boats which patrol the wharves from London bridge to Westminster bridge.

Labor Satisfied

The British general strike is complete in every respect, it was officially announced at Labor headquarters this evening. Union officials said reports reaching headquarters all surpassed expectations.

Volunteers Help

Volunteers are running a few trains, trams and buses, but beyond these scarcely a wheel is turning throughout the country.

Theatres Closed

Seven large theatres in the west end of London have already closed for the period of the strike.

Saklatvala Bound Over

Shapurji Saklatvala, Communist M.P., arrested on a sedition charge, appeared in Bow Street Court this morning and was remanded after being bound over with sureties to keep the peace.

Leave England

CHERBOURG, France, May 4 (Canadian Press). — One hundred passengers from England disembarked here today.

No Order Paper

LONDON, May 4 (Canadian Press).—For the first time in Parliamentary memory no Order Paper was available for the members when the House of Commons assembled today. The printers had joined other workers in the general strike.

Put Down Sedition

An order in council issued today under the Emergency Powers Act permits the police to enter any premises to search for or seize any documents of seditious nature.

BELFAST, May 4 (Canadian Press)—The Ulster people are returning home in large numbers from England to avoid the strike.

Shipping Hit

LONDON, May 4 (Canadian Press)—Shipping has already been hit by the strike. Channel services are greatly curtailed. A meeting of the Seamen's Union was called for this afternoon to decide whether its men should join the strike.

Seeking Settlement

LONDON, May 4 (Canadian Press)—House of Commons was again considering the strike situation today and the miners' executive and the council of the Trades Union Congress were meeting in an effort to find a basis of settlement.

Tourists Flee

LONDON, May 4 (Canadian Press)—Tourists are fleeing before the general strike as birds before a storm. Aeroplanes to France are loaded and the highways are crowded with loaded charabancs heading for the channel ports.

Call for Strike Breakers

LONDON, May 4 (Canadian Press))—Various London transportation companies have broadcasted a call for volunteers to break the transportation strike.

Lloyd's Busy

LONDON, May 4 (Canadian Press)—Lloyd's was one of the busiest concerns in London today, many companies taking out insurance to protect themselves in the event of damage to their property through rioting.

Continent Restive

PARIS, May 4 (Canadian Press) —The British General Strike has had strong reverberations on the continent where organized labor as a whole has shown indications to support British tsrikers.

Circulate Manifesto

ROTTERDAM, May 4 (Canadian Press) — Transport workers have distributed a manifesto asking dock workers not to load coal for Britain.

Like Early War Days.

LONDON, May 4 (Canadian Press).—Tourists in England fled before the general strike as birds before the storm. Every available aeroplane was filled to-day with passengers for Paris, and charabancs left in flotillas for the Channel ports, carrying tourists who were unable to leave England yesterday because of the inability of the railroads to provide enough trains to carry the rush.

The White Star Line announced to-day that the liner Majestic would sail for New York to-morrow as scheduled. Most of the Majestic's passengers left yesterday for Southampton, and were accommodated over night aboard ship as the hotels were packed. Belated passengers are leaving this afternoon.

United States lines have made special arrangements for passengers from the Leviathan due at Southampton from New York on Thursday. Charabancs have been provided, and these will carry more than 500 passengers to London.

Belated North America tourists are struggling into travel agencies in London and wiring or telephoning frantically from all parts of Scotland and England, trying to make arrangements to get to the Continent.

It suggests somewhat the rush in the early days of the war, but then the crowds were fleeing from France and Germany. Also now Tourists have money and there is not the financial stringency which caused the banks to refuse letters of credit when the war opened.

Some English people have joined the foreigners in applications for transportation to Channel ports and the roads from London to Southampton, Folkstone, and New Haven are lined with packed motor 'buses.

The Last Hours

The last hours before the general strike call went forth were anxious ones. Thousands of citizens assembled in Parliament Square and the adjoining streets, while within the House the Ministers of the Crown and former Ministers representing Labor, battled in support of their respective contentions.

Premier Baldwin scored the Labor leaders on the ground that, in ordering a general strike, they were threatening the basis of orderly government and were nearer to proclaiming a civil war than Great Britain has been for centuries.

Ramsay MacDonald, Labor leader, said the country faced a situation whose end and evolution not even the keenest observer could visualize.

Winston Churchill, Chancellor of the Exchequer, asserted that if this conflict were fought out to its conclusion it could only mean the end of parliamentary government or its decisive victory.

Although the Government has made preparations, backed by thousands upon thousands of volunteers, to continue what are known as the vital services, the distribution of bread and milk for children, and for the continuance, as far as possible, of means of transport, and big places of business and corporations have arranged to provide sleeping and eating quarters for their employees, so that the necessity of returning home by day or night will be obviated, there is certain to be a tremendous tieup in all the big cities and an immediate cessation of many forms of labor dependent upon the greater industries comprised in the Trades Union Congress. Troops have already been sent to various sections where disturbances are most to be feased.

Like July, 1914.

The scenes at Westminster were reminiscent of July, 1914. Downing Street was completely impassable, and the crowds lining both sides of Bridge Street leading to the Houses of Parliament, and Parliament Square itself, were estimated at many thousands, silently but anxiously watching the comings and goings of the members of Parliament and other prominent personages.

A. J. Cook, secretary of the Miners' Federation, on leaving the precincts of the House shortly before midnight, said to the newspapermen: "They have failed; the general strike is on."

Similar scenes were witnessed around the headquarters of the Trades Union Congress in Eccleston Square, which throughout the evening was besieged by volunteers offering their services. Late in the evening from the room where the Council was sitting came the strains of "Glory, Glory, Hallelujah," and the singing continued for several minutes.

Only Terms of Peace.

A. J. Cook, in a statement, said: "The Government right up to the last has taken the side of the owners and has interpretated the Royal Commission's report to mean an immediate reduction of wages for the miners. We have refused to accept and will continue to refuse, by the help of the whole trade movements.

"The only terms of peace that are possible are terms that will ensure the status quo for the miners in the coal fields while reorganization is taking place."

False Hope of Peace.

J. H. Thomas, secretary of the National Union of Railwaymen, last night hoisted what was regarded as a peace signal in the House of Commons at the conclusion of a strong anti-Labor speech by Right Hon. Winston Churchill.

Mr. Thomas asked Premier Baldwin whether Mr. Churchill's speech meant that if the notices of a general strike were withdrawn, the Government would procure withdrawal of the mine owners' lockout notices. He added that he did not expect an immediate answer by the Premier.

His question diverted attention from the debate in the House of Commons and the members trooped into the lobby to discuss whether it opened a new prospect for peace.

After asking this question, Mr. Thomas conferred with Attorney-General Hogg, and later met the miners' executives who were waiting in the House of Commons.

The speech of Chancellor Churchill to which Mr. Thomas had reference, said that in the interests of the whole nation, the Government was bound to face the position unflinchingly and resolutely to the end, and to do its duty, but no door was closed. The Trades Union Congress had only to withdraw the general strike notice and the Government would immediately resume with utmost patience its laborious task of the last few weeks to straighten out the miners' tangle.

Traffic Jammed.

Twelve hours after the great British general strike had gone into effect, traffic in London's streets was in a hopeless jam. The narrow thoroughfares of the capital were incapable of accommodating the unexpectedly heavy motor traffic caused by the cessation of service on tram lines, railways, underground, and regular bus lines, and many streets in the business centre were solidly packed.

Conditions in Piccadilly Circus, Trafalgar Square, Parliament Square and other points where traffic converges became so hopeless that passengers were forced to desert their taxicabs and motor cars and make their way to work on foot.

The general post office and other government services endeavored to move their employees in charabanks, but these were caught in the jams on Victoria Embankment, in Fleet St., the Strand and Regent and Piccadilly streets. Frequently cars were unable to move a mile in an hour.

The government's first news bulletin issued over wireless this morning, was a notification from the railway information bureau that the transport service for the supply of milk, was working according to schedule.

All the long distance milk and fish trains on the northern section of the Northeastern Railway and also the Western Railway, arrived on time.

Fourteen trains have been arranged for in the southern area to-day.

Reports from the provinces were meagre owing to the restricted news services but conditions similar to those in London obtained there.

Edinburgh, with the aid of volunteers maintained a skeleton service of tram cars and buses, and two evening newspapers continued to publish.

There was a remarkable response to the strike call in Manchester. All trains stopped. No trains are running and except for volunteer service the whole transport organization of the city is dead.

The principal Manchester stations were picketed shortly after midnight and no trains left for London.

The Manchester Guardian proposse to give the people the news in a small type-written sheet.

Violence at Docks.

LONDON, May 4 (Canadian Press).—The first approach to violence in the general strike came this morsing at the East and West India cargo docks, which are in the heart of the Communist district of London. Large bodies of men compelled innumerable vehicles to turn back, and some of the lighter vehicles were overturned. The attitude adopted toward those proceeding to work, even women and girls, was far from friendly. All work ceased on the docks.

Saklatvala Arrested.

Shapurji Saklatvala, the only Communist member of Parliament, was arrested to-day on a charge of

(Turn to Page 3, Please)

SHAPURJI SAKLATVALA
Communist M.P., for Battersea (London) who is held for seditious utterances.

British Leaders Express Opinions

SIR ALFRED MOND, M.P.

(Written for the United Press, Copyright, 1926.)

LONDON, May 4 (United Press).—This is no calamity, the British Government will win. You have had strikes in America, and you have always got through them. The general strike means more politically than industrially. The majority of those who support Labor are likely to say to the Labor leaders:

"You rushed us into this by your precipitate declaration of a general strike. We have no business dealing with you." During the entire length of the last hour negotiations, the Laborites were trying to crawl out of a most difficult position. They realized they had made a great mistake. The Government's firm attitude surprised them and they were unprepared for it. When, at the eleventh hour conference, the Government reasserted it could not continue unless the general strike was called off, the Laborites begged the Government to reconsider.

"I consider it of the utmost significance that the unions' finances are depleted at this time, and that they will, therefore, not be able to hold out for long. An early victory for the Government seems assured.

A. J. COOK

(By A. J. Cook, Secretary of the British Miners' Federation, written for the United Press, Copyright, 1926.)

LONDON, May 4 (United Press).—The British Government and the mine owners have united in this country to reduce the miners' wages and to lengthen their hours. Thus they have forced the greatest conflict in British history, for the miners will accept neither.

The consequence of this combination must inevitably be the nationalization of the mines. The organization of the entire Trades Union Congress movement is at key pitch and there is not the slightest possibility of any division in the ranks of British workers.

We are hoping for a short strike and a decisive victory.

RT. HON. GEORGE H. ROBERTS

TORONTO, May 4 (Canadian Press). — "The Government must not yield. If it does the country will be driven to bankruptcy." The Right Hon. Geo. H. Roberts, P.C., food controller of Great Britain during the big transportation strike in 1919, thus expressed his opinion last evening on the general strike that has been called in England.

"What the miners are demanding," he said, "is the right permanently to have wages maintained out of the public exchequer. That means that every section of the working classes is being taxed for the benefit of another section. Follow that up to its logical conclusion and the country will be driven to bankruptcy."

Mr. Roberts was fully alive to the seriousness of the present position, but felt that with the bulk of sane, middle class opinion behind it, the Government would carry the day, and that when the miners' leaders had accomplished the familiar process of "saving their faces," a solution would be put forward and accepted.

TRY A CLASSIFIED ADVERTISEMENT FOR SELLING.

FOR SALE—GAS STOVE, 4 BURNERS, oven, broiler; phone 1381. 3d-p

As a result of this advertisement Provincial Constable N. F. Maker sold his stove at six o'clock last night. Only one insertion used.

FOR SALE

$5,500 will buy new bungalow; all conveniences. West side.
$4,000 will buy new dwelling; all conveniences. South side.
$2,800 will buy brick dwelling in good condition.
Several dwelling to rent also. Farms for sale in different parts of the county.
See our list if you are in the market to buy.

W H. TAYLOR
163 Hunter St. W., or Phone 1462.

HELP WANTED—Female

WANTED—COMPETENT GENERAL to sleep at home; apply 212 McDonnel St. 3d-105-2196

WANTED—WOMEN TO DO HOUSEcleaning by the day; apply 190 Reid St. 3d-105-2219

WANTED — EXPERIENCED WAITess; apply Queen's Hotel, Port Hope. 3d-106-2250

WANTED—GIRL TO ASSIST WITH light housework; phone 1206w. 3d-106-2221

FEMALE HELP—WANTED A GENeral housekeeper for a country home, for family of three; good home and wages for right person. Box 2170 Examiner. 3d-105-2170

POULTRY & EGGS

POULTRY FOR SALE — SINGLE Comb White Leghorn Eggs for hatching, $1.00 for 15; B. W. Curtis, River Road, or phone 1138m. 3d-105-2182

POULTRY FOR SALE — BRED TO lay Barred Rock Eggs for hatching, $1.00 for 15; phone 2428w or 581 Rogers street. 3d-106-2251

POULTRY FOR SALE—HATCHING eggs, Wyandottes or Leghorns, $1 per setting. Phone 1994J. 3d-107-2256

POULTRY FOR SALE—EGGS FOR setting; Barron's English White Leghorns; also Barred Rocks, $1 setting; Gates, 101 Auburn St. 3d-107-2267

POULTRY FOR SALE — BABY chicks, brown Leghorns, everlay strain, May chicks, 20c each; apply Michael Geary, Ennismore, P.O., Phone 5 r 11. 3d-106-2210

LIVESTOCK FOR SALE

LIVESTOCK FOR SALE—TEAM OF Clydes, 3 and 4 years old; heavy, well matched; phone 2 r 5 Douro. 3d-107-2260

FOR SALE—COW AND INCUBATOR, 1900 Washing Machine, Simplex Cream Separator; apply 36 Monaghan Road. 3d-107-2266

FOR SALE — 6 YEAR OLD BAY Horse, weighing 1400 lbs.; apply Stanley Johnston, R. R. No. 7, Peterborough, phone Keene 18 r 32. 3d-105-2203

LIVESTOCK FOR SALE — JERSEY Cow, 7 years old, due to freshen 3rd of May; apply Gordon Savigny, R. R. No. 11, Peterboro. 3d-106-2211

LIVESTOCK FOR SALE — GOOD Horse, black, in good condition; phone 1334w. 3d-105-2206

BARRISTERS AND SOLICITORS

GORDON & O'BRIEN— Barristers Solicitors, Notaries. Money to loan on easy terms. Special attention to Patents and Trade Marks. Phone 219. Hon. G. N. Gordon, K.C., J. A. O'Brien.

J. R. CORKERY, BARRISTER, SOLicitor, Notary Public. Offices Ground Floor, 414 Water St., Peterborough. Five Doors North of Hunter Street. Money to loan at current rates on easy terms.

A. T. MEDD—Barrister, Solicitor, Notary. Office over the Dominion Bank, corner of George and Simcoe streets. Telephone No. 22. Private funds to loan at current rates upon easy terms.

DUMBLE & JOHNSTON—Barristers, Solicitors, etc. Office, over the Toronto Savings and Loan Company, George Street. D. W. Dumble, K.C., W. Johnson.

E. R. HALL—Barrister, Solicitor, etc. Peterboro, Ont. Office, corner of Hunter and Water streets, over the Canadian Bank of Commerce. Trust Funds to loan on easy terms of payment.

JAMES FORDYCE STRICKLAND— Barrister, Solicitor, Notary Public Peterboro. 'Phone 191. Money to loan. 376 Water street.

WILFRID F. HUYCKE, Barrister, Solicitor, Notary Public. 395 Water street. Telephone 339.

PECK, KERR & McELDERRY, Barristers, Solicitors and Notaries. Office, Water street, Peterboro. Money to loan at the lowest current rates of interest. Telephone 1950. E. A. Peck, F. D. Kerr, K.C., W. J. McElderry.

SURVEYOR

F. T. WEBSTER, Ontario Land Surveyor, Registered Professional Engineer, formerly of Ottawa. Phone 2540.

MEDICAL

DR. BUCHANAN, F.R.C.S., Edinburgh M.R.C.S., Eng., L.R.C.P., London. Eye, Ear, Nose and Throat Special. 1st Hours 9-11 2-4 p.m., and 7-8 p.m. 'Phone 519. Office, corner Water and Murray streets.

DR. C. C. CRAGG—Eye, Ear, Nose and Throat Specialist. Office 395 Charlotte street, formerly occupied by Dr. Neal. Hours—9-11 a.m., 2-4 p.m., 7-8.30 p.m. Telephone: House 1015. Office 2185.

Advertise in The Examiner

LOST

LOST—1926 MARKER NO. 267-002, and tail light; finder please phone 977 r 6. 3d-107-2263

LOST—GLASSES WITH CHAIN AND pin; finder please leave at Examiner; reward. 3d-105-2190

LOST — BETWEEN PETERBORO and Norwood, Monday a.m., balloon tire and rim, 29 x 4.40 Ford; phone 1944W. 3d-107-2268

LOST—DARK RIMMED GLASSES IN case; Dalhousie or Hunter St.; reward; 3 Fleming Place; phone 2278. 3d-107-2269

LOST—ON THURSDAY DARK TORtoise shell-rimmed glasses in vicinity of George St. and McDonnel St.; finder phone 346; reward. 3d-107-2279

SITUATIONS VACANT

SITUATION VACANT — A BRIGHT man or woman to sell popular line household necessities and toilet articles; big commission; experience or capital unnecessary. Bradley-Garretson, Limited, Brantford, Ont. 12d-108-1997

FOR SALE

FOR SALE—POTATOES; PHONE 101 r 6. 3d-107-1382

FOR SALE—MOTOR BOAT ENGINE. Phone 2515w. 3d-107-2287

FOR SALE — TOP SOIL; PHONE 1903J. 30d-128-2069

FOR SALE—GOOD 14 FT. PUNT IN good condition; phone 1895w or apply 21 Braidwood. 3d-107-2270

FOR SALE — TAPESTRY COVERED davenport, almost new; cheap. Apply 481 Aylmer. 3d-107-2253

FOR SALE — COBBLERS AND Green Mountain Potatoes. Phone 977 ring 4. 3d-105-2175

FOR SALE—BREAD CASE, CHEESE case; Sherer-Gillet grocery counter; apply 304 Smith. 3d-107-2262

FOR SALE — WALL PAPER, 10c roll, each second roll; clearing sale; Braund, Park St. 6d-110-2273

FOR SALE—MAN'S BLUE CHEVIOT Suit, size 36; misses' blue suit, size 16 years; both like new; phone 777w. 3d-106-2230

FOR SALE—CHEAP COOK STOVE—coal oil stoves, gas stove, dressers and stands, hall rack, beds and springs; want to buy used furniture; 84 Hunter St., phone 1958w. 2d-106-2270

FOR SALE—SEWING MACHINE $3, Chest of Drawers $3, kitchen cupboard $3, bed couch $6, sideboard $6, extension tables, iron beds and springs, chiffonier, toilet sets, rockers, parlor tables, ladies' wheel, drop leaf table, kitchen chairs, desk, rug, easy chairs, clocks, crocks, dishes, etc. 59 Aylmer St. near Perry St. 3d-106-2229

FOR SALE—PHILIPS VISIBLE GAS Pump and tank; 3 H.P. gas engine, ice cream fixtures, soft drink cooler, biscuit case; apply A. E. Fletcher, Keene, phone 6. 3d-106-1362

FOR SALE—TOP SOIL, BUILDING sand and fine gravel delivered; phone 1041w. 6d-109-2249

FOR SALE — GENT'S C.C.M. Bicycle; steel rims; phone 1215J. 3d-106-2241

FOR SALE — GENT'S WHEEL IN good condition; $15 cash; apply 268 Wolfe St. 3d-106-2214

FOR SALE—ELECTRIC STOVE, Electric water heater, and wood stove; phone 2282F. 3d-106-2246

FOR SALE — MANURE, $1.50 PER load, delivered to any part of the city; also quart and pint bottles; phone 2505J. 3d-106-2244

FOR SALE—ALMOST NEW, 17 FT. Cedar Motor Boat with Johnston twin 2 1-2 outboard motor; apply Box 2212 Examiner. 6d-109-2212

FOR SALE—RED CLOVER, GOVernment graded; apply William Fitzgerald; R. R. 6, Peterboro; phone 394 r 5. 6d-109-2225

FOR SALE—FEATHER BED; APply 504 Aylmer. 3d-106-2226

FOR SALE—ROTTEN MANURE. W. Fetherington, General Delivery. 6d-108-2171

FOR SALE—UPRIGHT PIANO, BURL walnut case, Louis XIV design; not much used; also piano bench with music box; Fireco steel range with water front and tank; almost new; phone 1362J. 3d-106-2236

FOR SALE—BASSWOOD CANOE IN good condition, 16 ft., $25.00; S. H Mitchell, Examiner. 3d-105-2202

FOR SALE—PIANO IN FIRST CLASS condition; also hall rack, cheap for quick sale; owner leaving city; 254 Albert Street. 6d-106-2130

DRY WOOD FOR SALE — PHONE 1937 for dry hardwood slabs or hemlock slabs; we have them at reasonable prices; W. J. Fitzgerald, 242 Perry St. 26d-107-1547

FOR SALE—SAWING OUTFIT, 5 H. P., No. 1 running condition on trucks, new belt, mandrel and saw; also riding plow in good condition; apply John Hill, Burleigh Falls. 3d-105-1344
2 wkly-5.13-1344

FOR SALE—NEW HOUSE DESIRably situated in the West end; oak floors throughout, large sun room, hot water heating and modern in every respect; will be sold on easy terms to suit purchaser; apply 437 George street. dtf-3483

TEACHERS WANTED

TEACHER WANTED—FOR S. S. NO. 11 Methnen; duties to commence at once; salary $800; Protestant only. Mrs. Martha Whitney, Oak Lake, Ont. 6d-109-1361

BOARDERS WANTED

BOARDERS WANTED—CENTRAL; all conveniences; 360 Stewart St. 12d-116-2264

BOARDERS WANTED — MARRIED couple or 2 men who will room together; all conveniences; phone 176w; 718 Water. 3d-106-2247

FOR RENT

TO RENT—THREE ROOMS PARTLY furnished for light housekeeping; 204 Brock St. 3d-105-2191

TO RENT — SMALL HOUSE CONveniences, garden, garage; Mark; apply 677 Water. 3d-105-2185

TO RENT—TWO APARTMENTS; 631 George; apply Peterboro Music store for particulars. 6d-110-2277

TO RENT—UPPER DUPLEX ON 208 McDonell choice location; apply Peterboro Music Store. 6d-110-2278

TO LET — SMALL APARTMENT, modern, with stove; small house, twelve dollars; phone 348. 6d-110-2272

FOR RENT—BATTERY SHOP, COmplete with all equipment; also suitable for garage; apply 229 Charlotte St. 3d-107-2271

TO RENT — ROOMED BRICK house; apply evenings between 7 and 8, to 7 Wolsley St. 3d-107-2213

TO RENT—BRIGHT SUNNY FLAT newly decorated, very central; conveniences; apply 378 Queen. 3d-107-2261

TO RENT — HOUSE 256 AYLMER; all conveniences, including furnace, immediate possession; apply 139 Lanadowne. 3d-107-2259

HOUSE AND GARAGE TO LET—central; apply to 427 George or phone 1016J. immediate possession. 4d-107-2233

TO RENT—HOUSE, WITH LARGE garden, at 645 Rogers street. Apply 559 Armour Road (lower rent). 3d-107-2258

FOR RENT—ON WATER ST., FRONT and back Apartment, 5 rooms and bath; every convenience; apply W. J. Hopwood, 365 Water St. 6d-109-2252

TO RENT—SIX ROOMED, HEATED Apartment, beautifully decorated; all conveniences, electric water heater; apply 264 Hunter St. West. 6d-109-2238

TO RENT—GARAGE, $2.00 MONTHly; also bright four roomed flat, conveniences; apply 183 Antrim. 6d-109-2218

TO LET—FURNISHED HOUSE FOR summer months; apply 300 Rubidge between 7 and 8 p.m. 6d-109-2228

TO RENT—6 ROOMED HOUSE; ALL conveniences; newly decorated; apply 361 Aylmer, phone 1024. 3d-105-2136

TO LET—5 ACRES, BARN, ORCHard and house; apply William Hamilton, River Road, opposite Rye's Boat House. 3d-106-2217

TO RENT—BEDROOM, FURNISHED, hardwood floor, smart balcony; breakfast if desired; phone 1581J. 3d-106-2231

TO RENT—COMFORTABLE HOUSE with conveniences and large garden, close to Quaker Oats and Westinox, at $15; apply 33 Hunter St East, phone 193w. 3d-106-2220

TO LET — 7 ROOM HOUSE; ALL conveniences; hardwood floors; No. 221 London St.; also nice six room house; apply to J. J. Hartley; phone 736w. 3d-105-2200

FOR RENT—SEVEN ROOMED MODern house, all conveniences, immediate posession; also garage; apply 386 Stewart St. 7d-105-2086

TO RENT — 3 ROOMS FOR LIGHT housekeeping gas; suit couple; apply 17 Smith St. 6d-107-2167

SEE! TO RENT—$15 SMALL HOUSE very central; also 6 room house, $20; apply 421 George St. 5d-106-2153

TO RENT — 4 ROOMED APARTment, heated if desired, reasonable; apply 162 Smith. 6d-107-2155

TO RENT—2 OR 3 UNFURNISHED rooms for light house keeping; apply 229 George St. 3d-105-2195

TO RENT—FIRST CLASS 5 ROOMed apartment; every convenience, including blinds and gas stove; residential; Charlotte street West; apply 421 George North, phone 751. 3d-107-2257

FOR RENT — FEW GOOD SINGLE and double garages; suitable for storage; central, with good roomy yard; rent reasonable; apply J. J. McBain, phone 1869w. 9d-20,22,24,27,29,1,4,6,8-1847

TO LET—FRONT, WELL FURNISHed bedroom in exclusive home, five minutes from post office; also a very large front bed-sitting room, suit two gentlemen; references exchanged; phone 613. 3d-105-2197

FOR RENT — VACUUM CLEANER; Phone 1681F. 19d-114-1963

FOR RENT — MODERN, HEATED Apartments; apply 437 George St. dtf-1868

FOR RENT — WAREROOMS, OR would be suitable for small manufacturing business; possession 1st April; apply 437 George street. dtf

FOR RENT — WAREROOMS, OR would be suitable for small manufacturing business; possession 1st April; apply 437 George street. dtf-823

FOR RENT—NO. 173 1-2 SIMCOE street, suitable for store or office; Apply 437 George street. dtf-313

FOR RENT—HEATED OFFICE ON George street. Apply 437 George street. dtf

FOR RENT — OFFICE, HEATED; Apply Bank of Toronto. dtf.-3055

BABY CARRIAGES, ETC.

FOR SALE—LLOYD BABY CARRIage in good condition; also electric grill; apply 342 Charlotte St. 3d-107-2286

HELP WANTED—Male

WANTED—DELIVERY BOY; APPLY 547 George St. North. 2d-105-2254

WANTED — EXPERIENCED FARM hand; apply S. Slater, R. R. 4, Peterboro. 3d-105-2183

WANTED — BOY FOR STEADY light work; 8 hours day; good wages; apply Mr. Bruce, Montgomery House 3d-105-2184

FIREMEN, BRAKEMEN, CLERKS, beginners $150, later $250 monthly; permanent employment (which position?). Write Railway Box 2177 Examiner. 3d-105-2177

WANTED—BAKER, MUST BE GOOD on bread and buns; apply Nut Krust Electric Bakery, 328 George St., Peterborough. Phone 585. 2d-105-1370

WANTED—FIRST CLASS BENCH and machine hand for planing mill; apply Canadian Aladdin Co. 3d-106-2235

DISTRICT SALES MANAGERS wanted with or without sales organization to handle smartest and fastest selling novelty in ladies' line. Splendid sideline to go with Hosiery, Lingerie, and such items. Write Canadian Betty B Co., Walkerville, Ont. 1d-105-2207

AUTOS FOR SALE

CAR FOR SALE—GRAY DORT SPECial in good condition; for sale cheap; apply 273 Simcoe St. or phone 396. 3d-107-2275

CAR FOR SALE — CHEVROLET Touring, 1924 model, A1 condition; apply 246 London, phone 2135M. 3d-4,6,8,-2284

CAR FOR SALE — FORD TOURING car, model 1917, in good condition; also coal oil stove and oven; apply 145 Hunter St. East. 3d-105-2209

CAR FOR SALE—FORD TOURING, first class condition; Fred Sullivan, 65 Hunter E., phone 382. 3d-106-2248

CAR FOR SALE—McLAUGHLIN SIX in splendid condition; will sacrifice for quick sale; phone 1083W. 3d-106-2232

CAR FOR SALE—FIVE-PASSENGER Gray Dort car, good condition. Apply 203 Rink. 3d-105-2169

CARS FOR SALE — OVERLAND Touring, Chevrolet Touring, Studebaker Touring; all in good condition; apply R. Bestard, 207 Simcoe St. 3d-107-2285

AUTOS FOR SALE—TWO FORD coupes, two Overland sedans, two Overland tourings. 1 Durant 4 touring; all re-conditioned and repainted. Pulkinghorn's Garage; 'phone 278W. 3d-14-1781

CAR FOR SALE—6 CYLINDER REO owned by the late Dr. Mann; in first class condition, newly painted. Would consider small car in exchange; Allan R. Mann, Peterboro, Ont. 3d-105-2204

WANTED

WANTED BY BUSINESS GIRL, ONE unfurnished room; apply Box 2274 Examiner. 3d-107-2274

WANTED — MOVING, ANYTHING, anywhere. Phone 2327w. N. Bradley. 12d-108-1995

WANTED — MOTOR CARTING; ALL kinds, long or short hauling; Beatty Bros. 'Phone 2169-991r2.

WANTED — WITH PRIVATE FAMily, room and board for two girls; conveniences; Box 2265 Examiner. 3d-107-2265

WANTED — ALL KINDS OF ODD jobs; gardens dug and cement work; apply any time; 184 Brock St. 3d-106-2234

WANTED—OLD GOLD AND ARTIFIcial teeth; Phillips Laboratory, 408½ George St. 26d-106-1522

WANTED—ONE OR TWO FURNISHed rooms for light housekeeping; north end; apply Box 2216 Examiner. 3d-106-2216

WANTED—1,500 MEN AND WOMEN to join Peterborough Industrial Exhibition. Coupon on another page. dh

WANTED TO RENT—COTTAGE AT Chemong Park, for season. State particulars and rent. Box 2127 Examiner. 3d-105-2172

WANTED TO RENT — SMALL house with garden, south end, state rent, locality; Box 2187 Examiner. 3d-105-2187

HOUSES, REAL ESTATE

FOR SALE — 8 ROOMED BRICK house, newly decorated; all modern but furnace; situated at 560 Water St., easy terms; apply A. Whitnell, Empress Hotel. 6d-110-2269

FOR SALE — DESIRABLE BUILDing lot on north side of Gilmour St., near Park; apply Mrs. F. L. Robinson, 522 Homewood Ave. 3d-105-2194

LOOK! BEAUTIFUL MODERN, NEW 6 room Bungalow, French doors, laundry tubs, fire place, good terms; would consider lot as part; apply 421 George St. 5d-106-2152

FOR SALE—NICE CENTRAL CORner store for sale, take house in exchange; bargain in five roomed cottage, Weller St.; extra good buy in 6 roomed brick, Stewart street south of Charlotte, make offer; Chicken farm, incubators, brooder, hen house, new house and barn; all for $3500.00; ring 46 or 772. 3d-1,4,6-2181

BANK LOOTED BY ARMED MEN

Detroit Branch Robbed of $9,000 By Three Bandits. REVOLVERS TAKEN.

DETROIT, May 4. — (Canadian Press).—One of three armed robbers guarded three customers, another herded four employees into the manager's office, and the third scooped up $9,000 at the branch of the People's State Bank late yesterday. The man who seized the money also took all of the revolvers from the tellers' cages.

A large amount of money had been removed from the branch to the main bank shortly before the robbery, and the police guard had just gone off duty.

AUTOS FROM U.S.A.

Big Shipment Reaches Winnipeg Dealers.

WINNIPEG, May 4.—In local railway yards there are one hundred and fifty thousand dollars' worth of Chevrolet cars. They were shipped from Jaynesville, Wis., for the western trade. The customs clearance papers were sent to Oshawa, where these cars have in the past been made for the Canadian trade. This is the first fruit of the recent tariff changes, according to local auto dealers. One local dealer asserted that he was just about ruined as a result of the Budget. Meantime an unusual demand for cars is reported all over the Prairies.

BRINGS OUT BODY.

Alaskan Pioneer Brings Wife's Remains 200 Miles Over Mountains.

NOME, Alaska, May 4.—(Canadian Press).—Duncan L. MacDonald, pioneer Alaskan miner, arrived here on Saturday with the body of his wife, after travelling 200 miles from Candle, Alaska, by dog train in six days over mountain passes and obliterated trails. The body is to be shipped to Hillsdale, Mich., the home of the woman's relatives.

FOUND

FOUNND — ON LAKE ST., PURSE containing small sum of money; apply 154 Lock. 3d-105-2179

WORK WANTED

WANTED — GARDENING, LAWNS and Pruning to do; phone 2496J. 6d-110-2280

WANTED—SEWING BY THE DAY; would go out of town; phone 216 evenings. 3d-107-2288

WORK WANTED—PAINTING, CARpentry and plastering done, good job at a small cost. Phone 1865J. 3d-105-2178

WORK WANTED — WOMAN DEsires work by day or week; apply 477 McDonnel. 3d-106-2222

WORK WANTED — YOUNG MARried couple require position on farm; man inexperienced, but with knowledge of horses; wife good milker and housekeeper; Box 2193 Examiner. 3d-105-2193

WORK WANTED—FURNITURE REpairing, remodelling and goods made to order, by a reliable cabinet maker; Victor Henry, 520 Elm St.; phone 304, I will call. 3d-105-2180

WORK WANTED — WOMAN DEsires work by the day; office cleaning preferred; apply 281 George; 624 Union in morning. 3d-106-2245

NOTICE

NOTICE — BUILDING AND CONtracting; nothing too big or too small; estimates on all kinds of new work gladly given; Repairs; hardwood flooring; remodelling; kitchen cabinets built in; J. R. Paquette, 340 George street; phone 1217w. 26d-110-1634

SPECIAL NOTICE, CUT THIS OUT. It will pay. House repairs, cellar to roof; furnaces, stoves expertly cleaned, complete one-fifty, and repaired. We also have hospital for every description of broken goods, from electric irons, furniture to pair of scissors. Costs nothing to phone. Small trial will surprise you how cheap we work. Wm. J. Bull, 1086M.

TRUST FUNDS to loan at current rate of interest. Repayment of principal as opportunity offers. Special privileges for the purpose of building houses. Some of the most eligible sites left in the city and suburbs, at prices and on terms to suit. Money advanced. Apply to Hatton & Reid, Barristers, etc., 397½ George Street, Peterborough, Ontario. 26d-117-1126

ROBERT SCOTT GOES ON TRIAL

First of the Eight Charges Against Him is One of Robbery.

MURDER FOLLOWS.

CHICAGO, May 4 (Canadian Press).—Robert Scott went on trial for robbery here yesterday. Scott is under indicement for the slaying of Joseph Maurer, a drug clerk. His brother, Russell Scott, formerly a prosperous Canadian business man, was convicted of the murder of Maurer and sentenced to be hanged, but escaped the nooze on a last minute plea of insanity. The robbery charge is the first of eight which will be brought against Robert. After the robbery trials he will be tried for the murder.

DROWNED AT NAPANEE.

William Glenn, Prominent Citizen, Falls Into River.

KINGSTON, May 4 (Canadian Press).—William Glenn, a prominent resident of Napanee, fell into the river there on Saturday and was drowned. He had been in failing health for some time, and it is believed that he sat down by the river to rest and accidentally fell into the water. The body was recovered. The deceased was 55 years of age.

SITUATIONS WANTED

SITUATION WANTED — WIDOW with little girl wishes position as housekeeper; apply Box 2339 Examiner. 5d-108-2239

WORK WANTED — AS TRUCK OR car driver; four years experience; apply A. J. Batten, R. R. 1, Warsaw, Ont. 4d-107-1357

POSITION WANTED—EXPERIENCed Stenographer; desires position; best of references; phone 992 r 42. 6d-109-1358

AUCTION SALE

Of Stock of Electrical Supplies and Automobile Supplies, Fixtures and Accessories.

Public Notice is hereby given that under and by virtue of the powers contained in a certain indenture of Chattel Mortgage, made between William Grant Underhay and William Richard Cowain as chattel mortgagors and Goldie R. Cowain as chattel mortgagee, which will be produced at the time of sale, there will be offered for sale by public auction by J. F. Thornton, Esquire, on the premises known as the South east corner of Charlotte and Aylmer streets, in the city of Peterborough, on Monday, the 10th day of May, 1926, at the hour of three o'clock in the afternoon in one parcel all the stock of goods, wares, merchandise, plant, machinery, tools, goodwill, and all other assets of every kind, nature and description of the mortgagors situate at the South east corner of Charlotte and Aylmer Streets, in the City of Peterborough, including all plant, tools and equipment of Day-Nite Battery Company, an itemized and detailed inventory of which may be seen at the office of the undersigned solicitors or on application to J. F. Thornton, Esquire, Auctioneer.

The said stock and assets will be sold subject to a reserve bid.

Terms of sale—cash.

Dated at Peterborough this 3rd day of May, 1926.

Gordon & O'Brien,
395 and 397 George St.,
Peterborough, Ont.
Solicitors for the chattel mortgagee.
3d-4,6,8-1377

PUBLIC NOTICE

Regarding Half Load Regulations

Public Notice is hereby given that pursuant to sub-section 7 of Section 32 of the Highway Traffic Act, the provisions of sub-sections 2, 3 and 4 of the said section, have by Order-in-Council dated the 30th day of April, 1926, been extended and shall apply to all Provincial Highways, during the period from May 1st to May 15th inclusive.

Motor truck owners and others must, therefore, comply with Section 32 of the Highway Traffic Act, which Section allows but half loads to be carried.

S. L. Squire,
Deputy Minister of Highways
Department of Public Highways,
Ontario.
Toronto, April 30th, 1926
3d-105-1346

BUILD A THERMOS HOME

Save Two to Five Tons of Fuel per year. Get our prices on Thermos Homes, large or small. Insulation, the solution of fuel cost.

A. B. CUNNINGHAM,
Builder and Contractor,
331 [illegible] STREET

VETERINARY

DR. W. P. McELROY, Vet. Sur., office and residence, 190 Charlotte St., Charibond Bldg., Peterboro. Phone 1623J.

FOR SALE

$4500—7 roomed Brick, all modern, good lot, snap.
$5000—7 roomed Brick, all modern, west side, close in.
$3500—7 roomed Brick, all modern, except furnace; garage.
$2000—5 roomed Frame house, 3 piece plumbing, $200 cash, balance as rent.
$1800—5 roomed stucco Bungalow, $200 cash; balance as rent.
25 acres of good land close to city, Brick house, would exchange for house in city, or would rent same.
Several good farms for sale; would exchange for city property.
Good double house, would exchange for single house.
Fire and Auto Insurance written.

J. CHAMBERS & CO.
302 Water Street
Office 241.
Residence 'Phone 1594W
G. Adams, agent, Res. phone 797m.

FOR SALE

7 room Brick, all modern, oak floors, very central $5000
6 room Brick, central, modern; nice home $4500
7 room all modern Stucco, good lot; garage, north $4000
5 room Brick, all modern but furnace, west side $1850
6 room fully modern house, Toronto; @ take lot on this; enquire.
Many good farms for sale, all parts. Houses to rent.

P. E. Rutherford Agency
282 George Street - Phone 142

FOR SALE

Brick House, 7 rooms, modern, garage central $5000
Brick House, 6 rooms, 3 piece bath, furnace, would consider lot.... $3100
Brick House, 8 rooms, 3 piece bath, hot water heating, two fireplaces, brick garage $6500
Brick House, 7 rooms, 3 piece bath, furnace, double garage, George St. north $4100
Bungalow, 6 rooms, all modern, hardwood floors, large lot, west side consider lot $5500

M. STOREY
Phone 1508 - 190 Charlotte St.

In Memoriam

Memories are a great heritage; they help to cheer the way over life's cobble-stone roadway; memories of mother, father, wife, husband, daughter, son, sister, brother or friend.

To assist its readers in the preparation of memoriam notices The Examiner has available a selection of two hundred verses, appropriate for all occasions.

If you are interested, all possible help will be given on enquiry at the Editorial Department.

This Is MUSIC WEEK at Heintzman Hall

HOUSE

To Let, 8 rooms, warm, freshly decorated, central, 3 piece bath, with first class garage, having water and lights. LOW RENT.

A. LOW & CO.
385 BETHUNE ST.
Phone 697 - Nights & Holidays 1027

CHINA PAINTING

Mrs. Langley McCarthy Teaches Biscoffs' New and Beautiful Work in CHINA PAINTING

Renew Your Subscription

FOR SALE OR EXCHANGE

$2200.00—will buy a good brick cottage, having 6 rooms, modern, new garage, very centrally located, possession the middle of May, small payment will finance a deal.
$3200.00—will buy five acres of choice land, considerable fruit, brick house, barn, driving shed, immediate possession, situated near Downer's Corners; good terms.
$3500.00—will buy a good double brick house, situated in a very nice part of East City, houses are modern and a good revenue producer, immediate possession, good terms, owner would exchange for a smaller property over town.

FOR RENT

5 acres of choice garden land, with a very comfortable brick house, situated south east of city. Splendid outbuildings, immediate possession, rent $20.00 per month and taxes.

5 acres of garden land, with a fine brick house, barn, all out buildings in first class shape, this land is well adapted to fruit growing and there is a great variety of fruit; immediate possession; rent $30.00 per month and taxes.

J. T. O'CONNELL & CO.
126 Hunter St. W.
Office phone, 376. Residence, 1329.
A. Mills, agent, phone 1402w.

Dr. T. W. H. YOUNG
Physician and Surgeon
Graduate of London, Edinburgh and Glasgow
Office Hours: 8-10; 2-4; 6-8.
306 Stewart St. - Phone 847

Telephone 790 When You Want Your Piano or Organ Tuned
Player Pianos a Specialty
All Work Guaranteed
W. H. CUNNINGHAM
560 Weller Street

RAILWAY TIME-TABLES.

CANADIAN NATIONAL RAILWAY
(Timetable corrected to date)

No. 96—7.00 a.m. for Port Hope, Oshawa, Toronto, Buffalo, and main line points east of Port Hope.
No. 92—8.20 a.m. for Lindsay, Blackwater, Orillia, Midland and Toronto.
No. 371—8.30 a.m. for Lakefield.
No. 98—8.35 a.m. for Hastings, Campbellford, Belleville, Brockville and Montreal.
No. 92—12.00 noon for Port Hope, Cobourg, Ottawa, Oshawa, Toronto, Hamilton, Buffalo and making connection with the International Ltd. for London, Port Huron and Chicago, also makes connection for Philadelphia and New York.
No. 100—12.15 p.m. for Hastings, Campbellford, Belleville, Kingston, Brockville and Ottawa.
No. 373—12.30 p.m. for Lakefield.
No. 95—5.25 p.m. for Lindsay, Blackwater, Orillia, Midland, Toronto and makes connection with the "National" for Winnipeg and Vancouver.
No. 99—8.15 p.m. for Omemee and Lindsay.
No. 94—9.10 p.m. for Port Hope, Kingston, Cornwall, Montreal, Quebec, Halifax, Boston, Portland. Carries through sleeper to Montreal

CANADIAN PACIFIC RAILWAY. (Corrected to date.)

GOING EAST—
11.57 a.m.—Norwood, Havelock, Bonarlaw, Tweed, Perth, Smith's Falls, Kingston, Ottawa, Montreal and intermediate points daily. On Sunday this train proceeds east only as far as Havelock.
8.20 p.m.—Indian River Norwood, Havelock and Tweed. Daily except Sunday.
11.55 p.m.—Havelock Tweed, Kingston, Perth, Smith's Falls, Montreal, St. John, Boston and New York. Daily except Saturday.
1.50 a. m.—Havelock, Tweed, Kingston, Perta, Smith's Falls, Ottawa.
GOING WEST—
4.55 a.m.—Myrtle, Toronto, Guelph Goderich, Hamilton, Galt, Woodstock, St. Thomas, London, Chatham, Detroit, Chicago and New York Daily.
6.00 a.m.—Toronito (Yonge street) Owen Sound, Teeswater and intermediate points. Daily except Sunday.
7.35 a.m.—Toronto, Hamilton, Brantford, Buffalo, Rochester, Boston, New York Galt, Woodstock, London, Chatham, Detroit and intermediate points between Peterboro and Toronto. Daily except Sunday.
8.15 a.m.—Bethany, Lindsay, Orillia, Port McNichol and intermediate points. Daily except Sunday.
2.35 p.m.—Toronto, Hamilton, Brantford, Buffalo, New York, Galt, Woodstock, London, Windsor, Detroit, Chicago and intermediate points between Peterboro and Toronto. Daily.
6.50 p.m.—Lindsay, Toronto and intermediate points. Daily except

DAVIS-THOMPSON COMPANY, LTD.
Insurance and General Agency
433 GEORGE ST. PHONE 40

4% INTEREST, compounded Half-Yearly, Paid on Deposits

One Dollar opens an account. Special facilities afforded Depositors for the convenient transaction of their business, and accounts are subject to cheque withdrawal.

For Sums of $100 and upwards this Company's Debentures are issued in terms of one to five years, bearing special rates of interest, depending upon the term of investment.

TORONTO SAVINGS AND LOAN CO.
435-437 George Street
Peterborough

Boots and Her Buddies

LINDSAY MINISTER HONORED IN DEATH

Rev. W. H. Barraclough, Who Died in Kitchener, Buried Monday.

PARRY SOUND, May 4 (Canadian Press).—A Finlander employed as C.P.R. lineman was instantly killed Monday at Parry Harbor bridge while stringing a new wire. It is supposed he was electrocuted and an inquest will be held on Wednesday. He leaves a wife, who lives in Sudbury.

BRITISH TRADES SUPPORT MINERS

(Contin from page one.)

making seditious speeches in Hyde Park on Sunday. He will be arraigned in Bow Street Police Court.

International Support.

AMSTERDAM, May 4 (Canadian Press).—Moudegeest, secretary of the International Federation of Trade Unions, embracing the unions of twenty-three countries, announces that the Federation will strongly support the British Trades Union Congress. He is of the opinion, however, that the British organization could hold out four or five weeks without Eurpean financial assistance, and he does not believe the strike will last longer than that.

German Miners to Help.

ESSEN, Germany, May 4 (Canadian Press).—The German Miners' Federation, in a manifesto yesterday, declares it will act strictly in accordance with the International Miners' agreement at Brussels, and prevent the transportation of coal from Germany to England during the British coal strike.

The Federation recommends that the miners refuse to work overtime and await further decisions of the Federation.

American Sympathy.

PITTSBURGH, May 4 (Canadian Press).—The Socialist party of America, at its national convention yesterday, adopted a resolution concerning the British strike situation, urging "American workers to render all aid that is possible to ensure the victorious conclusion of the struggle for the miners."

No Coal From France.

PARIS, May 4. — (Canadian Press).—Leaders of French mine workers, railroad men, and dock workers are planning to defeat any attempts which may be made to ship coal to England during the general strike. A joint meeting of the chiefs of the three unions has been called to decide on the measures to be taken.

The first signs of a crisis across the Channel observable in France have been an invasion of travellers, which is comparable to the Easter or Whitsuntide exodus from England.

Aid From Holland.

ROTTERDAM, May 4 (Canadian Press).—The Rotterdam Transport Workers' Federation yesterday distributed a manifesto to the dock workers and exporting men directing them not to assist in loading coal for Great Britain from to-day. They were also directed not to work vessels entering Nieuwaterweg for bunkering which vessels under normal conditions would have bunkered in British ports.

The manifesto urges the men not to enroll in British ships.

Sterling Exchange Down.

NEW YORK, May 4 (United Press).—The British general strike brought a further decline in the pound sterling at the opening of the foreign exchange trading here today. At $4.84 7-8 the pound was off half a point from last night's closing price and 1 1-8 lower than a week ago.

Other exchanges tended toward irregularity. French francs rose $.0000½ to $.0327½, while Belgian francs continued to drop, opening at $.0325½, of $.0003½.

Belgium Seeks Coal.

BRUSSELS, May 4 (United Press) —The Government to-day again authorized the importation of German coal, due to the British coal mine strike.

Financial Houses Open.

LONDON, May 4 (Canadian Press).—The financial sections of London started what business there was to do an hour or so late to-day owing to the congested streets, which delayed the staffs on the way to their offices. Even by noon many banks and insurance houses had only skeleton personnels working.

Prince Returning.

PARIS, May 4. — (Canadian Press).—The Prince of Wales, who has been at Biarritz, recovering from his recent aural operation, arrived in Paris this morning and went to Le Bourget Flying Field, where a special aeroplane was waiting to take him to London.

FOOTWEAR CHANGES.

Snake skin and alligator skin seem to have left the other animals out of the running when it comes to shoe leather. And kid models are more often than not banded with these mottled leathers, to compromise with the mode.

IT PAYS TO ADVERTISE.

AMEND DIVORCE ACT.

Equality of Sexes Before the Law Sought.

OTTAWA, May 4. Canadian Press —In the House of Commons Monday J. W. Ward (Progressive-Dauphin) introdcced a bill to amend the divorce act. Mr. Ward explained that the purpose of the proposed amendments was to establish equality as between man and wife in the matter of domicile with respect to divorce applications. The bill affects Manitoba, Saskatchewan and Alberta only.

ANTICOSTI TIMBER SOLD FOR $6,000,000

Wayagamack Pulp Company Purchase Is Confirmed.

QUEBEC, May 4. Canadian Press. —Confirmation has been obtained from government circles of the sale of the timbered section of the Island of Anticosti in the Gulf of St. Lawrence, by Senator Menier of France to the Wayagamack Pulk Company, of Three Rivers. The deal involves a transaction of $6,000,000. Wayagafack will exploit some three thousand square miles of timber limits and the output will be manufactured at the Three Rivers plant.

Senator Menier retains the rights on the west end of the island, where he has erected a chateau and has a permanent staff of two hundred people. He will also retain the fishing rights on the rivers of the island and has made provision to protect the game.

The Island of Anticosti has belonged to the Menier family since 1895, the present owner inheriting it from his brother, the French "Chocolate King."

The Wayagamack Company also become owners of the steamer Felureua, a new ship due to arrive this week from France to replace the Savoie, which has operated between the island and the mainland for a number of years.

SEARCH IN TORONTO FOR LINDSAY THIEF

Beatty & Stroud's Safe Robbed of $241.

LINDSAY, May 4.— A daring burglary was perpetrated on Saturday night or Sunday morning when the store of Beatty & Stroud was entered and the sum of $241 taken from the safe. The police have given out little information regarding the theft, but it is understood that it was committed by one who was familiar with the combination of the safe. It is further reported that the police have a strong clue, and that the arrest of a suspect is only a matter of hours. It has been learned that a young man, whose parents reside a short distance from here, and who was a former employe of the firm, has left the limits. He hired a local taxi driver to motor him to Toronto on Sunday, paying him handsomely for making the trip. A description of the suspect is in the hands of the Queen City authorities.

OBITUARY.

NORHAM, May 4 — The funeral services of the late James Ames, an aged and respected resident of Brighton township, who passed away on Sunday morning at the home of his son, Walter Ames, of Codrington, were held at his late residence on Tuesday afternoon at 2.00 p.m. and were conducted by his pastor, Rev. J. F. Everson, of Norham.

The late Mr. Ames was in his eighty-fifth year being born at Wapoose Island, Prince Edward county, on April 26, 1862. When eight years of age he moved to Brighton township where he has resided ever since, with the exception of a few months which from time to time he spent with his daughter in Campbellford. Mr. Ames was ailing for some months but was only six days confined to his bed. He leaves to mourn his loss, three sons and one daughter, Mrs. Russel Mellville, Campbellford; Walter, John and William all of Brighton township. The pall bearers were: Ira King, Harper Piester, Robert Carr, David Goodfellow, John Dinner and Hugh Gilbride. Interment took place in Mount Olivet cemetery Orser neighborhood.

JOHN O'LEARY.

— DOURO, May 4. — The funeral of the late John O'Leary, took place on Saturday morning, from his late residence to St. Joseph's church and cemetery. The funeral mass was sung by Rev. P. Butler of Peterboro. Pallbearers were Messrs. William and Daniel O'Leary (cousins), Samuel O'Brien, James Sweeney, Dennis McCarthy, (Peterborough), and J. Minogue (Peterborough).

Among those from a distance who atended the funeral or visited the house of mourning were Mrs. Margaret O'Brien (a daughter of the deceased), and son of Peterborough; Mrs. Timothy Cleary, Mr. and Mrs. Dennis McCarthy and daughter, Stephen O'Connor, all of Peterborough; and Messrs. John O'Connor and sons of Otonabee.

Mr. O'Leary is another of the sturdy splendid pioneers who are passing one by one. His long life of some 81 years was spent on the farm where he was born and where he died, except for a few years spent in the gold fields of California in the late fifties, where he acquired what was then quite an amount of money. a..l by thrift and industry he added to this until he was rated a wealthy man as a farmer.

OMEMEE TANNERY SAVES DAYLIGHT

75 Employees Finish Work at 4.30 P.M. For Summer.

OMEMEE, May 4.— The Omemee tannery opened on Monday morning under the daylight saving regulations, commencing one hour earlier, which is 6.30 o'clock standard time, and the seventy-five employees will be off duty during the summer months at 4.30 by the sun, with Saturday afternoon off also.

Motorists Stalled.

Several motorists had the misfortune to get stalled on the road in front of Mr. George Newman's at the top of Crawford's Hill over the week end, and had to be hauled to higher ground. Mr. Stanely Pogue has the contract for dragging the road west of Omemee to the boundary between Emily and Ops township and commenced work on Monday. Two oil trucks made their way from Lindsay on Monday and experienced no difficulty in the spring holes which caused many delays last week.

Mr. Abe Laidley has purchased the residence on George street north from Mr. Henry Laidley, now occupied by Mr. Fred Johnson, and the four acre field on the opposite corner belonging also to Mr. Henry Laidley, has been purchased by Mr. Harold Laidley, who intends at a future date to erect a residence.

Messrs. Albert Ford, W. Douglas, Harold McConnell, James Bushnell, J. McConnell and J. Shields, have almost completed their purchases for the required number of cattle for their respective danches.

Mr. J. Newman, of Toronto, has leased the livery stable and is dealing in junk of all kinds. Should the business prove successful, Mr. Newman will move his family to Omemee.

WEDDING BELLS.

DARLING—WILSON

YOUNG'S POINT, May 4—St. Arden's Church, Young's Point, was the scene of a very pretty wedding on April 29, when Miss Winnifred Dorothy Wilson, daughter of Mr. and Mrs. Andrew Wilson became the bride of David John Darling, son of Mr. and Mrs. John Darling of Smith Township.

The bride entered the church on the arm of her father. The church was prettily decorated with pink and white carnations on the altar, and potted ferns, The bride was attired in a wedding gown of ivory duchess satin.

The ceremony was conducted by Rev. R. T. E. Dwelly, B.A., recently appointed incumbent of St. Arden's.

Miss Ethel Wilson, sister of the bride, played the wedding music and Miss Gladys Lindo of Toronto sang "Love Sends a Little Gift of Roses," during the signing of the register.

After the ceremony a reception was held at the home of the bride's parents with about thirty of the immediate relatives present.

The happy couple left amid showers of confetti for a short honeymoon in Buffalo and Niagara. The bride travelled in a dress of maize flat creep and a tweed coat with cape effect with hat, shoes and stockings to match. On their return they will reside at 60 Hunter street, Peterboro.

Among the guests were Mr. and Mrs. John Darling, Mrs. Knox, Misses Lulu and Alma Darling, Mr. Percy Darling, Miss Verna Elliott, Mrs. Jackman (grandmother of the bride) of Lakefield, Miss Gladys Lindo of Toronto, Miss Alice Winson of Peterboro, Miss Evelyn Northey of Lakefield. Mr. Percy Stenner of Peterboro, Miss Lorna Aikenhead of Brucefield and others. During the reception a telegram of congratulations was received by the bride and groom from the bride's sister and her husband, Mr. and Mrs. Leon Ellsworth, form Calder, Sask.

The many handsome gifts received by them testified to the esteem in which the young people are held.

UNLOAD GRAIN IN CANADIAN PORTS

Regulation Applies to Winter Grain Cargoes.

WINNIPEG, May 4 (Canadian Press)—United States vessels now in lakehead ports with winter grain cargoes are forbidden to clear these ports unless bound for Eastern Canadian ports for unloading, according to notification received by members of the Winnipek grain trade.

It was pointed out that this was the first time in the history of grain movement, that the Government had enforced ther uling forbidding United States vessels unloading winter-storage cargoes at United States ports.

As the result of an emergency meeting of privats shipping interests and representatives of the Canadian pools, a message was despatched to Ottawa, urging suspension of the order. In the message, it was pointed out that serious reactions would be felt by certain branches of the grain trade, particularly in view of the late opening of navigation.

Considerable grain from the Canadian pools, it is stated, was loaded in United States vessel bottoms at the close of navigation last fall. These shipments were scheduled to move via United States ports to the Atlantic seaboard, ocean space having been already hartered.

Wash rags of paper coated with dried soap are a new invention for the household.

APANESE ATTENDANCE AT HIGH SCHOOLS

(Continued from page one.)

people in Canada to-day "will have passed to the great beyond before the present scheme of the Government can benefit them." He charged the Government with wastefulness in expenditure. The measures of relief from taxation were welcome to the Canadian people who had been waiting for them for four long years.

Mr. Barber dealt at length with the Oriental problem in British Columbia. He said the Japanese would soon outstrip the Chinese in matter of numbers. No accurate check could be kept upon the birthrate in the province because the births were not always recorded. The Japanese high school attendance had increased by 70 per cent. in a year. It was for the Government to deal with the Oriental problem before the country was inundated. Mr. Barber pointed to the tremendous problem now confronting the United States as a result of having admitted a few hundred slaves some generations ago. There could be no objection to the admission of students or business men to Canada, but the gates should be closed to the Oriental worker.

More Japanese Enter.

Canada was much more generous to the Japanese than Japan was to Canadians. The white man had no rights in Japan, and was actually decriminated against, while in Canada Japanese have all the advantages of immigrants.

Four years ago the Government had promised to put regulations into effect which would in practice exclude Japanese. Actually the immigration had increased from 369 in 1923 to 448 in 1924 and 501 in 1925.

Dairymen, small fruit growers, and egg producers should have received some consideration when the budget was being drafted, Mr. Barber said. The only policy which would solve the problems of Canada to-day was the policy advocated by the Conservative party. Mr. Barber concluded his speech just before six o'clock.

Would Cut Debate.

A. A. Heaps (Labor, Winnipeg North) stated that he could not see why the debate on the budget should cover such a long period of time. He wondered who were the unseen hands who determined how long the discussion should continue.

"The tariff plays a very small part in the question of wages," stated Mr. Heaps. Wages usually hovered around a subsistence level. In countries where wages were higher than in others, the credit was due to the organization of workers themselves.

Mr. Heaps gave examples of working conditions in Japan—the most highly protected country in the world. There nearly a million women and children were employed in factories from eleven to thirteen hours every day. Many thousands of women and children worked in the mines.

Workers Unprotected.

Reference was made to the strike of the textile workers in Passaic, N.J. The mills there enjoyed tariff protection, yet they were endeavoring to force down wages. Nearly one million textile workers found themselves sinking lower and lower on the living scale, while the profits to these industries increased. In brief, protection did not mean protection for the workers.

The workers who came to Ottawa a week ago with the delegation which protested against the reduction in the tariff on automobiles, said Mr. Heaps, seemed to have a vague idea that the Government was responsible for the closing of the factory gates on the day after the budget was announced. He had talked with the workers who came here and found that they vaguely blamed the Minister of Finance for the shut-down.

Influenced Employees.

Mr. Heaps believed that an employer who closed his gates against his employee was exceeding his rights. He was exercising a function which was beyond him when he tried in that way to influence his workers to hold certain political opinions. Personally, Mr. Heaps did not believe that the tariff on autos was going to affect the auto industry very much. As an example of how other factors were influencing the cost of a manufactured article, Mr. Heaps quoted a letter from a firm (unnamed) in Winnipeg, complaining that the Consolidated Smelters charged them the Montreal price, plus freight from Montreal to Winnipeg, on lead which came from Trail, B.C.

THIEVES VISITED TORONTO OFFICES

Safe Crackers Called Upon Two Business Offices Early Sunday.

TORONTO, May 4.—(Canadian Press).—Safe-crackers were busy in two business offices on Sunday but failed to secure any money from either place. Vault in office of the Hilton Bread Co. was partly wrecked by a charge of nitro-glycerine but robbers failed to gain entrance. Safe in office of the Toronto Hosiery Co. was attacked by means of tools but without success.

PLAIN BACKGROUNDS.

Plaid chiffon and plaid taffetas are very smart this year, particularly for afternoon frocks. Usually the combination is high color on a dark, conservative ground.

BAND HONORS DEAD OFFICER

Northumberland Regiment Band Starts Concert With Funeral March.

GOOD PROGRAMME

CAMPBELLFORD, May 4—The members of the Northumberland Regiment Band were unable to attend the funeral of the late Major F. A. Webb at Norwood Sunday afternoon owing to the condition of the roads but at their concert in the Regent Theatre in the evening their opening number was a funeral march, closing with "Abide With Me," rendered as a tribute to their dead comrade who was an officer in the Battalion to which the Band belongs.

The popularity of these concerts as well as the fine work of the Band under the leadership of William Pearson, seems to increase and Sunday night the theatre was again filled to capacity. There were a number of new players, young men whom Mr. Pearson has trained and who have now graduated in music. Those who assisted the Band were Mrs. F. De Carroll who sang "Abide With Me," and responded to an encore; Cecil Sarles who rendered two violin solos and the Goddin brothers with their banjo and ukelele orchestra.

The feature number rendered by the Band was "Home Sweet Home, All the World Over," a collection of all the versions of the domestic songs of the leading nations of the world. This included the air of the national song of China which called for a solo on the big drum and this part was cleverely rendered by Charles H. Davison. The remainder of the programme consisted of the usual patriotic and sacred airs with several classical selections.

Mayor Kingston who presided, at the close of the programme, on behalf of the Band thanked the people for their patronage, those who had assisted and Captain Hyland for donating the use of his theatre for the entertainment.

Miss Gertrude Maynard and Miss Cherrie Turner acted as piano accompanists.

MISS THOMAS
Of the Helena Costume Co., London, will display
Exclusive styles in Summer Dresses
at
The Shannon Millinery Parlours
Campbellford, on
Wednesday, May 5th.
Courteous attention given all orders.
1d-105-1376.

KILLED HER TWO GROWN CHILDREN

Then Chicago Woman Turned Gun on Herself.

CHICAGO, May 4— Despondent after a long period of ill health, Mrs. Emily Karlen early Monday shot and killed her two grown children and then committed suicide at their home in a fashionable residential district.

John Karlen, her husband, was in the yard at the time of the shooting.

Karlen, sales manager for a granite company, arose early and was working at the rear of the house.

Mrs. Karlen arose, went to the rear door and spoke to her husband She shut the door and soon Karlen said he heard three shots.

Hurrying to the house he found all doors locked.

After gaining entrance, he found his son, Alfred, 23, in bed dangerously wounded. The young man died within a few minutes.

The daughter, Dorothy, 35, secretary to a pastor, was dead in her bedroom.

Mrs. Karlen's body was crumpled in a clothes closet to which she had apparently dashed after committing the two murders. She had shot herself in the head.

Fiends of the family said the woman had appeared disconsolate for years, following an attack of heart disease.

OPPOSITION OF PRIVATE BUSES

(Continued from page one.)

will form a committee to consider a transportation policy and the relationship between the Hydro 'buses and the independent ones. This was decided, following consideration of a letter from the Hydro asking that steps be taken to stop the present competition with the Hydro lines. City Solicitor Wearing said that the Police Commission had power to revoke the licenses of the other 'bus lines, and that the Council could make a recommendation to the Commission if it desired to take any action.

It was the general opinion of the Aldermen that the opposition of the two lines resulted in good service, but they felt that the Cooney and Jopling 'buses should operate on a schedule like the others. Alderman Turner suggested an allotment of territory, but Mayor Holloway said that the Hydro wanted no opposition whatever, and had threatened to cut off the service.

Aldermen Fife and Phelan moved that no action be taken in the matter, but an amendment, calling for a committee, moved by Aldermen Greene and Denne, was carried.

Grounds For Carnival.

The Maple Leaf Shows asked for part of James Stevenson Park for either the first or the second week of June at a rental and license fee totalling $250, the same as was charged last year. Aldermen Fife and Denne moved, however, that the fee be made $500, Alderman Fife saying that all the shows would do would be to take a lot of money out of the city, and that the higher fee might keep them away. Aldermen Turner, Hancock and Ackerman supported them, while Aldermen Greene, Phelan, MacDonald and Cotton were opposed. The Mayor didn't vote.

To Advertise District.

Ex-Mayor J. J. Turner headed a deputation of four members of the Kiwanis Club, who submitted a proposition to have 20,000 circulars printed for distribution at the Kiwanis International Convention in Montreal next month. The expense of printing these, amounting to $250, would be borne, half by the city and half by the Kiwanis Club, the Chamber of Commerce, the Trent Waterways Association, and the Motor League. Frank G. Stinson explained the material that would be put on the folders, while W. George Henderson recalled the large amounts of money left in the district by American tourists. Later in the meeting the matter was considered, and the sum of $125 granted on motion of Aldermen Turner and Ackerman.

Claude H. Rogers appeared to ask for a hydrant near his house on MacFarlane Street, expressing willingness to pay a portion of the cost. This was referred to the Fire, Water and Light Committee. The same committee will deal with the request of Thomas Hendrie for a light east of the canal bridge on Maria Street, while the Board of Works will consider the complaint of Mrs. Hirst with regard to a cave-in of part of Moir Street.

Eating House Licenses.

All those requested except two were granted by the Council. Henley and Hoin Hum, proprietors of the Louis Cafe, in a long letter recounted their endeavors to build up the business and asked that the Council consider carefully the request for another cafe on Charlotte Street, a few doors from them. They admitted candidly that they were concerned with the success of their own business, but claimed that one good restaurant with a large patronage was better than two not so good. As there was no report from the Sanitary Inspector about the new one, no action was taken.

Curbing on Weller Street was considered on motion of Alderman MacDonald, but it was thought that it might be well to wait until the owners of the property expressed a desire for it. In the meantime, however, a by-law will be prepared to cover the division of costs of any curbing done as a local improvement.

The sidewalk on Homewood Avenue is to be repaired, Alderman MacDonald having drawn attention to its condition. Alderman Fife said that there were other bad places and suggested that the Aldermen should take a tour of the city to look at all these places.

Joseph P. Hobbins was appointed caretaker of the athletic section of James Stevenson Park. He is a returned man with a large family. Requests for the use of the park by the Peterborough Baseball and Athletic Association and the Men's Softball League were received, and referred to the Parks Committee.

The collector will be given the 1926 tax roll as soon as it is ready. There is still $14,090.02 uncollected of last year's taxes. By-laws were passed authorizing the issuing of $8,000 debentures for the Utilities Commission, fixing the license fees for billiard tables, and authorizing an agreement with Philip Card, caretaker of Central and Victoria Parks.

Ward Off that Sluggish Feeling
SHREDDED WHEAT
keeps you fit-- every day

RUN OVER BY CAR.

Yunta Putas, Aged Five, Fatally Injured in Automobile Accident.

TORONTO, May 4.—(Canadian Press).—Struck down by a motor car driven by Leo Trilback, on Saturday afternoon Yunta Putas aged five was so badly injured that he died while on the way to the hospital. Trilback was arrested.

NEARING THE END!

THE TIME SET FOR OUR STARTLING SALE IS ALMOST UP AND MUST COME TO AN END IN A FEW DAYS. IT HAS BEEN A SURE ENOUGH

SALE

and brought satisfaction to hundreds of buyers, and the expansion of our list of customers to a remarkable degree. For the last few days of the Sale we will dress

Our Windows

and shoppers will see there bargains in Clothing for men and boys that will be eye-openers. They are good only for the few days that are left of the Sale and we advise quick decision. There's

Wonderful Values

in all departments of the Store. See the windows for samples. Come inside and see dozens more.

H. LEBRUN & CO.
396 GEORGE STREET

The Evening Examiner

PHONES—Editorial 1661. Business Office, 1660. Private Branch Exchange to all Departments.

The Examiner is a member of the Audit Bureau of Circulation.

The Daily Examiner, published every lawful evening, by The Peterborough Examiner, Limited. Office, 419 George street. $6.00 per year, delivered in city; out-of-town subscribers, by mail, $4.50 a year.

The Weekly Examiner, published every Thursday. Subscription price $1.50 a year.

U. S. REPRESENTATIVES

Special U. S. Representatives—W. E. Stockwell, 629 People's Gas Building, Chicago Ill.

New York—Chas. P. Miller, 225 Fifth Avenue.

Advertising Rates on application.

E. E. GLOVER, Managing Director.

TUESDAY, MAY 4, 1926.

THE ARENA PROPOSITION.

In regard to the artificial ice arena proposition now before the people of Peterboro, it should be remembered that if this city is to remain prominently on the hockey map a larger ice surface and more seating accommodation than at present available are absolutely necessary.

These improved conditions must be provided; otherwise it is unfair to expect the Peterboro hockey team to compete in senior company against clubs which have the advantage of adequate rink accommodation.

The present effort is being made because these facts are realized by a number of local citizens who are exerting every effort to give Peterboro better facilities for hockey.

The issue is in the hands of the people.

The proposition is being placed before them, and in the canvass that has already been conducted it has been shown that in those plants where the drive has been properly organized the results have been most gratifying.

If the citizens believe that better accommodation is required it will be necessary for them to act quickly.

The drive is on and the people of Peterboro must get behind it if they are sincere in desiring to provide their champion hockey team with quarters worthy of them.

SAFETY LAST.

Lies slumbering here one William Lake; he heard the bell, but had no brake.—Detroit News.

At 50 miles drove Allie Pidd; he thought he wouldn't skid, but did.—Rome Times.

At 90 miles drove Eddie Shawn; the motor stopped but Ed kept on.—Little Falls Times.

Here he sleeps one Johnny Fonker, he rounded a turn without a honker.—Scranton Scrantonian.

Down in the creek sleeps Jerry Bass; the bridge was narrow; he tried to pass.—Wilkes-Barre Times-Leader.

Beneath this stone sleeps William Raines; ice on the hill; he had no chains.—Harrisburg Telegraph.

Here lies the body of William Jay, who died maintaining his right-of-way.—Boston Transcript.

And here's what's left of Samuel Small; he paid no attention to "slow" signs a-tall.—Capper's Weekly.

Here lies all that's left of Harry; at the railway crossing he did not tarry.—Railway Life.

John William Jones lies under this thistle; he didn't heed the choo-choo's whistle.—Railroad Data (New York).

This marks the grave of Henry Burn; he forgot to signal, "I'm going to turn."

THE CUSTOMS PROBE.

If the Examiner senses accurately the opinion of the majority of Canadians toward the customs probe the desire of the people of this country is that the situation should be thoroughly cleaned up.

Outside of the violent partisans who put political expediency ahead of every other consideration, there is a general tendency to resent manoeuvring on the part of the politicians in connection with a matter that is of vital importance.

If conditions have not been right in the customs service, the people are most concerned in a remedying of these conditions at once, rather than in any political advantage that may be gained or lost as the case may be by the revelations that are being made.

The Special Committee appointed to inquire into this matter has in its hands the opportunity to do a very signal service for the people of this country.

If the members put politics first and the interests of Canada second, this opportunity will be to a great extent tossed away.

It is to be hoped that this fact will be realized before it is too late, and that the committee will resolve to report impartially and fairly all conditions that it considers should be remedied, regardless of what political reputations may suffer as a result of the committee's findings.

WHAT IS AT STAKE.

The British strike has rapidly passed from the stage of an industrial dispute over the wages of the British coal miners to a situation in which the power of the elected representatives of all the people is challenged by a portion of the people.

The Baldwin Government has made the only answer possible to such a challenge.

The rights of the whole nation cannot be placed second to the rights of any body of workers, no matter how powerful or how well organized they may be.

The general strike is a condition that must be fought and will be fought by the British people as a whole with a full realization that an all-important and vital principle is at stake.

That this fact is well understood is evidenced by the loyal response to the Government's proclamation in regard to organization for the maintenance of supplies which is bringing out thousands of volunteers ready and willing to jump into the breach and keep essential services running.

A period of hardship lies before the people of Great Britain; many of the restrictions of war days will again be in effect; there will be inconvenience, short rations, suffering, and the economic loss occasioned by the tie-up will be a staggering blow to the nation's prosperity, but the majority of the citizens, realizing the real nature of the struggle, will put up the same brave front against these conditions as they did when their liberty was threatened in 1914.

PROTECTING THE ROADS.

The Ontario Government has extended the time for motor trucks to carry half loads until May 15th, and the Deputy Minister of Highways in a press statement declares that the step has been taken in the desire "to protect the millions of dollars invested in highways."

So far as it goes, this change will be of considerable benefit, but many of those most closely connected with road maintenance declare that even with half loads heavy trucks are doing an enormous amount of damage to road surfaces in many parts of the Province.

It may not be possible to lay down a general regulation that will meet the requirements of all sections of Ontario, but the advisability of giving local authorities more power in this respect suggests itself as a way out of the difficulty.

The road superintendents are in a position to know the conditions in their localities much more thoroughly and accurately than anybody else, and they might well be given more authority to deal with this early season traffic, even to the extent of prohibiting traffic altogether where the roads are in such a state as to justify such a drastic order.

As the Deputy Minister points out, Ontario has invested millions of dollars in roads; why then allow these roads to be needlessly destroyed in the early part of the year?

WINSTON IN TURMOIL.

With Lloyd George on the warpath against him, and with bookmakers and the Non-Conformist conscience united as his antagonists, Mr. Winston Churchill must be hugely enjoying himself. For the Churchillian barometer has ever stood at stormy. Son of the great Randolph Churchill who, more than a generation ago, was a salient figure of Conservatism, Winston bolted his caste and party and went over to Asquithian Liberalism, some 20 years ago. He broke with the Unionists over Tariff Reform, and his speeches in the campaign that followed, preserved in book form, are among the most formidable indictments of Protection produced in the English language. Lord Birkenhead, in his brilliant pen portraits, "Men of the Hour," declares that Churchill's defection profoundly changed the course of British political history:

> "In the Parliament of 1906 he would have entered into his Kingdom. His audacity, his parliamentary flair, his amazing industry, would have carried him far beyond any of his rivals, and when the Great War began, he would, in my judgment, unquestionably have been the leader of the Unionist party."

Instead, the young man who had served as a soldier of fortune with the Spanish forces in Cuba; who had taken part, as a reckless subaltern, in the glorious charge of Omdurman; who had effected a wonderful and romantic escape from the jail at Pretoria; who with all of his other brilliant qualities was Randolph Churchill's son, went over to the hosts of Liberalism. There, reckless, audacious, vivid, compelling, he became one of the doughtiest warriors on the Asquithian side. Combative, insolent, contemptuous of foes, it was said of him that his was the only tongue that could make Mr. Balfour quail.

He was happiest when assailing his old friends and caste; he was the most hated Liberal in Parliament; and he was actually assaulted by a burly Tory, Mr. Ronald McNeill. But his courage never failed. When civil war was threatened in Ulster he went over to Belfast to preach Home Rule right in the Ulster hall.

Churchill's war record was a mixture of the brilliant and the tragic. A First Lord of the Admiralty he had the fleet ready to strike on the morning of August 4. His genius invented the tank; he was, next to Lloyd George, the greatest force behind Asquith; he was the author of those fatally brilliant conceptions—Antwerp and the Dardanelles. But disaster dogged his steps. It was said of him that he saw too much and tried to do too much, that no one department, hardly one war, was enough for him in that meteoric moment. As a consequence he fell upon evil tongues and days, and was pursued with a vindictiveness and rancor second only to that which haunted Asquith himself.

He was temporarily eclipsed. But only temporarily. The critics who said that the "unsinkable politician" was sunk at last underestimated his brains and resiliency. Churchill went into retirement to write the classic story of the war. He book, produced three years ago, was not only a great vindication of himself; by common verdict of friend and foe it was a great piece of literature, its prose reminiscent of Dryden and Gibbon; critics saluted its sheer eloquence, its vividness and beauty of style. Churchill had been damned because of Antwerp, for the failure of the Dardanelles, for his ill-starred backing of Kolchak. With overwhelming proofs and data, with irrefutable logic, he turned upon his critics and tore their indictment to pieces. With nothing of braggadocio, with little of malice or recrimination, it was a powerful, convincing apologia.

In 1922 Churchill stood with the Georgian Coalition and went down with its debacle. Dundee, whose men had gone to the war to a man, and one of the wettest cities in the United Kingdom, elected a Pacfist and a Prohibitionist over his head by majorities that ran into thousands. But Churchill was not daunted. He reappeared in 1923 as a supporter of Asquith, went down to defeat, returned to the fray as an Independent, lost out again, and finally re-entered Parliament as a Conservative and sworn foe of Socialism. After 20 years he was back in his spiritual home.

Churchill has been repeatedly acclaimed as one of the greatest orators in England. He is without Asquith's massive march, he has not the Curzon power of ornate rhetoric, and he lacks the Georgian gift of lightning shafts that shear. But there is about his speeches a beauty and a structure and a stateliness that make them classics of their kind. His career, seen in review, reads like a romance. He was a brilliant journalist and is a great author. He has fought for love of adventure and paints for recreation. He was First Lord of the Admiralty in the world's greatest war. He has been a Tory, a Liberal, a Free Trader, a Protectionist, an Independent, then a Tory again. He is a statesman of international stature, a potent orator, and a great Chancellor of the Exchequer. And he is only 54.

Yet other worlds remain to conquer. British Conservatism today is, with the exception of Stanley Baldwin, more barren of leadership than at any time since Salisbury held its sceptre. Stranger things have happened than that the son of Randolph Churchill should within the next 10 years become the leader of Tory Democracy.—Ottawa Journal.

EDITORIAL NOTES AND COMMENT.

Among other things that would help to increase tourist traffic would be an old-fashioned Canadian summer.

Premier Baldwin is being given plenty to put into his pipe and smoke.

A canoeist was seen floating round James Stevenson Park on Sunday. It offers one advantage at least, that an upset there would involve nothing worse than a ducking.

Marconi, declares a British commentator, made the radio possible, and a lot of amateurs are apparently doing their best to make it impossible.

— RADIO — PROGRAMS

FOR TUESDAY, MAY 4th.

All time in this programme is Eastern standard time. For daylight saving time, add one hour.

EASTERN

6 p.m.

WENR (266) Chicago—Concert.
WGN (303) Chicago—Variety.
WGBS (316) New York—Orchestra.
WGY (379) Schenectady, N. Y.— Orchestra; half hour of romance.
WTAM (389) Cleveland—Orchestra.
WMAQ (447) Chicago—Organ; orchestra.
WEAF (492) New York—Soprano; French course; concert.
WCX (517) Detroit—Orchestra.
KYW (536) Chicago—Musical.

7 p.m.

WBAL (246) Baltimore—Orchestra; Sandman Circle.
WMBB (250) Chicago—Instrumental and vocal.
WRNY (258) New York—Orchestra; musical.
KDKA (309) Pittsburgh—Concert.
WGBS (316) New York—Comedy, "You Can't Beat a Woman."
WRC (469) Washington— Gems of Romance;" U. S. Marine Band.
WEAF (492) New York—Musical. To WJAR (306), WEEI (476), WGR (319), WWJ (353), WTAG (268), WCAE (461), WFI (395), WOC (484), WCCO (416), WSAI (326), KSD (545), WEAR (389), WCSH (256); The Gold Dust TWINS." WEEI (476), WFI (395), WCAE (461), WGR (319), WWJ (353), WOC (484), WJAR (306), WCCO (416), WEAR (389), WLIB (303), KSD (545), WCSH (256).
WNYC (526), New York—Baseball results; instrumental.
WOAW (526) Omaha—Instrumental; market reports; orchestra.

8 p.m.

WBAL (246) Baltimore—Vocal and instrumental.
WMBB (250) Chicago—Vocal and instrumental.
WADC (258) Akron, O.—Studio.
WSWS (276) Chicago—Orchestra and soloists.
WJJD (370) Mooseheart, Ill.—Musical.
WGY (379) Schenectady, N.Y.—Grand Tour;" musical.
KDKA (309) Pittsburgh—Farm news; U. of Pittsburgh address.
WBZ (333) Springfield, Mass.—Radio Movie Club.
WMCA (341) New York—Baseball returns;variety.
WLW (422) Cincinnati—Vocal and instrumental.
WJZ (455) New York—U. S. Marine Band.
WEAF (492) New York — Eveready Hour." To WEEI (476), WFI (395), WCAE (461), WGR (319), WWJ (353), WOC (484), WJAR (306), WCCO (416), WSAI (326), WTAG (268), KSD (515), WEAR (389), WGN (303), WSAI (226).
WIP (508) Philadelphia—Boy Week program.
WNYC (526) New York—Walter Schuster, tenor; John Loesche, violin.

9 p.m.

WBBM (226) Chicago—Orchestra and soloists.
WBAL (246) Baltimore—Band.
WMBB (250) Chicago—Orchestra and soloists.
WADC (258) Akron, O.—Concert.
WRNY (258) New York—Musicale.
KDKA (309) Pittsburgh—Concert.
KOA (322) Denver—Orchestra.
WBZ (333) Springfield, Mass.—Musical.
WJAZ (330) Chicago—Orchestra.
WMCA (341) New York—Motor tours; musical.
CKCL (357) Toronto—Vocal; lecture; musical.
KLDS (441) Independence, Mo.—classical.
WOC (484) Davenport—Travel talk.
KGW (491) Portland—Concert.
WEAF (492) New York—Musical. To WEEI (476), WFI (395), WWJ (353), WCAE (461), WGR (319), WTAG (268), KSD (545), WCSH (256) WEAR (389); Vincent Lopez and orchestra. To WEEI (476), WFI (395), WCAE (461), WCSH (256), WTAG (268), WEAR (389), WWJ (353), KSD (545), WGR (319).
WJR (517) Detroit—Orchestra.
WHO (526) Des Moines—Varied musical.

10 p.m.

WBBM (226) Chicago—Musical.
WSWS (276) Chicago—Musical varieties.
WCAU (278) Philadelphia—Songs; orchestra.
WGN (303) Chicago—Sam 'n Henry; musical; Play shop.
WJZ (330) Chicago—Concert.
WMCA (341) New York—Vocal; orchestra.
CKCL (357) Toronto—Musical.
KTHS (375) Hot Springs, Ark.—Baseball scores; orchestra.
WTAM (389) Cleveland—Studio.
KPO (428) San Francisco—Concert.
WJZ (455) New York—Grand Tour.
WCAE (461) Pittsburgh—Musical.
WRC (469) Washington—Variety.
WEAF (492) New York—Ross Gorman and orchestra.
WCX (517) Detroit—Musical.
WOAW (526) Omaha—Variety musicale.

11 p.m.

LIB (303) Chicago—Currell and WGosden; ensemble.
KNX (337) Los Angeles—Musical.
KGO (361) San Francisco—Musical.
WEBH (370) Chicago—Orchestra.
KPO (428) San Francisco—Cantata, Out of the West."
WOAW (526) Omaha—Radio review; orchestra.
KYW (536) Chicago—Musical.

12 p.m.

KSL (300) Salt Lake City—Studio.
WLIB (303) Chicago—Musical varieties.
WJAZ (330) Chicago—Concert.
KNX (337) Los Angeles—Orchestra.
KGO (361) San Francisco— Wonder of the sky;" instrumental selections.
KHJ (405) Los Angeles—Studio.
KPO (428) San Francisco—Musical.
WCX (517) Detroit—Musical.
WHO (526) Des Moines—Orchestra.

1 a.m.

WRVA (256) Richmond—Orchestra.
WJJD (370) Mooseheart, Ill.—Musical varieties.
KNX (337) Los Angeles—Orchestra.
KGO (361) San Francisco—Orchestra.
WDAF (366) Kansas City—Orchestra; organ.
KPO (428) San Francisco—Orchestra.
KGW (491) Portland, Ore.—Dance tunes.
WCX (517) Detroit—Musical.

The earliest mention of the brain of man is found in a medical document written in Egypt about 1700 B. C.

CATTLE, GRAIN AND PRODUCE

Peterboro—Toronto—Montreal
Winnipeg

TORONTO LIVESTOCK.

TORONTO, May 3.—Butchers' cows were active in the early business, and these were holding at the level established last Wednesday. Good cows were $5.50 to $6 a cwt.

One load of feeders not too good and only a little over 800 lbs. each sold well at $6.30 a cwt. Springers and milkers were strong, and in cases up ten a head. Handyweight butchers were selling steady, and the light kind not too good sold at $7 a cwt. Choice handyweight butchers were $7.50 to $7.75 a cwt. Bay beeves were easier if anything, and butchers' bulls sold firm from $5 to $5.75 a cwt. The market was more active following the first hour, and buyers called prices firmer than they were last week.

Calves had a free market at about unchanged quotations. There were very few calves above the good quality, which sold at 12 cents a pound. Medium calves averaged over 9 cents, and common calves were 6 to 8 cents a pound.

Lambs were strong. Two small bunches of yearlings, around 80 lbs. each, sold at 15½ cents a pound. Spring lambs sold at $15 each for good ones, $12 to $13.50 for mediums, and as low as $8 each for thin poor lambs. Sheep were also firm.

Packers are strong on talking lower prices, and say $12.75 a cwt. f.o.b. would certainly be today's markings, and that $12.50 a cwt. will have to be accepted for today's loadings.

Current Quotations

Export steers, choice..	$ 8.00	$ 8.25
Heavy steers, good ..	8.00	7.50
Butchers' choice	7.25	7.50
do., fair to good ...	6.75	7.25
do., medium	6.00	6.65
do., common	4.50	5.50
Butchers' cows, choice	5.85	6.50
do., good	5.25	5.75
do., medium	4.25	5.00
Canners and cutters ..	2.50	3.50
Butchers' bulls, good to choice	4.75	5.75
do., bologna	4.00	4.50
Feeders, good	6.00	6.50
do., fair	5.25	5.75
Stockers, good	5.00	5.50
do., fair	5.25	5.75
Stockers, good	5.00	5.50
do., fair	4.50	5.00
Milch cows and springers		
do., good	80.00	100.00
do., fair	60.00	70.00
Calves, choice	12.00	13.00
do., medium	8.00	10.00
do., common	6.00	7.50
Lambs, choice..	14.00	15.00
do., medium..	12.00	13.00
do., heavies and culls	4.00	6.00
Sheep, choice light ...	9.00	10.00
Hogs, f.o.b.	12.75	13.00
., fed and watered ..	13.35	13.60
do., off cars	13.75	14.00

MONTREAL GRAIN AND PRODUCE

MONTREAL, May 3 (Canadian Press). — The foreign demand for grain in the Montreal market today was again of a limited character and in consequence the volume of business was small. Sales of oats were of the odd lot variety and in sympathy with the weaker feeling on the Winnipeg exchange prices here were reduced 2 cents per bushel.

Receipts of butter were 762 packages as compared with 1,067 for the same day last week. A feature of the trade was a reduction of 1 cent per pound in the jobbing prices to 34 cents per pound for finest creamery. There was no improvement in the demand for round lots owing to the ample supplies on hand.

Cheese receipts totalled 495 boxes as against 861 for last Monday. Prices were firmer.

An easier feeling prevailed in the potato market because of the warmer weather, but no change took place in prices. Demand was steady, stocks on track were well cleaned up and trading on the whole was fairly active.

CHICAGO GRAIN

CHICAGO, May 3 (Canadian Press).—Sudden breaks in the price of wheat today followed an official statement referring to the British Labor crisis as nearly an approach to civil war. On some transactions, the drop in values amounted to almost 5 cents a bushel from the day's top level. Closing quotations were 1 3-4 to 3 1-4c net lower, May (new) $1.61 3-8 to $1.61 5-8, and July $1.40 1-4 to $1.40 3-8. Corn finished unchanged to 1-2c down, oats 1-8 to 1-4 to 3-8 to 1-2c off, and provisions varying from 10 cents decline to a rise of 40 cents.

General selling quickly developed in the wheat market here, when news was out that the British Premier, speaking in parliament, had said the Labor leaders were nearer to proclaiming civil war than Great Britain had been for centuries. Before this news became public, the wheat market here was showing a downward trend. A majority of traders here, however, construed the strike as an incentive to sell and with bearish private crop estimates current, a reaction ensued.

WINNIPEG GRAIN

WINNIPEG, May 3 Canadian Press).—Liquidation in the final hour, with the trade insufficient to absorb the offerings, and the possibility of a general strike in Great Britain, with its consequent effect on business, brought about sharp declines in the wheat market here today.

The close was weak, all grain registering declines, with wheat ranging from 2 1-4c to 2 1-2c lower—May $1.53 1-4; July $1.51 1-2, and October $1.35. At the low point of the day, May reacted to $1.52 7-8.

BUFFALO CATTLE

EAST BUFFALO, May 3 (Canadian Press).—Cattle, receipts 2,800; shipping steers, heavy; butchers slow, 25 cents lower; light handy butchers and yearlings, 15 cents to 25 cents lower; cows and bulls active, 25 cents higher; shipping steers, $8.25 to $10; butchers, $6.25 to $9.25.

Calves, 2,800; active, 50c higher; choice, $12.50 to $13; fair to good, $10.50 to $12.

Hogs, 8,800; active, general market steady. Heavy, $12.50 to $13.25; mixed $13.50 to $13.90.

Sheep and lambs, 13,000; active; 25 cents lower; clipped lambs, $9 to $14.50; mixed sheep, $9 to $9.50.

STERLING RATES

MONTREAL, May 3 (Canadian Press). — Sterling exchange rates were quoted here today as follows:

Sterling demand $4.85 3-16.
Sterling cables $4.85 11-16.

WISE AND OTHERWISE

Some girls have a roll of money in their stocking, and others just a roll.

* * *

Chances are the average bathing beauty would blush if she knew what the wild waves are saying.

* * *

The most cautious man we know of is the fellow who never could drive a nail without hitting his finger—so let his wife hold it.

* * *

Maybe an Indian wears feathers to keep his wigwam.

* * *

What we never could understand is why they don't put the steering wheel of an auto in the back seat—just to save argument.

* * *

Musta been a slip when the price of kerosene was recently increased. It's gasoline, not kerosene, everybody's using.

* * *

He saw the boarder kiss his wife,
You'd think that he'd have scored her
But, shucks, he never sai' a word,
He used to be a boarder.

Mica was used by the Greeks and Romans to make window panes.

Her Nerves Were "All Broken Up" She Could Not Sleep

Mrs. David Gallougher, 37 Lyndhurst Ave., Hamilton, Ont., writes:—"My nerves were all broken up and I could not sleep at night, and I would have to get up out of bed and walk the floor for hours at a time.

After Using a Box of

I Began To Feel Much Better, and after using a few more boxes I could enjoy my rest as well as ever I could."

H. & N. Pills have been on the market for the past 32 years; your nearest druggist sells them; put up only by The T. Milburn Co., Limited, Toronto, Ont.

PROVINCIAL ROADS IN BAD CONDITION

Traffic is Closed to Cars on Campbellford-Brighton Highway.

NORHAM, May 4.—The Ladies Aid held its regular monthly meeting at the parsonage on Thursday afternoon. There were twenty-three members and one visitor present. A committee was appointed to purchase a new carpet for the United church which is undergoing renovation. The ceiling has been papered by George Osborne, of Warkwark, while W. E. Spencer, of Warkworth, is busy decorating the walls and later is to grain and varnish the seats and other woodwork.

Rev. J. F. Everson was in Toronto on Monday on business and returned to Port Hope on Tuesday where he attended the April meeting of the Cobourg Presbytery.

William J. Evans, who with Mrs. Evans have spent the winter in Florida sold by auction on Saturday the household effects of his former residence and intends returning to Florida where he will take up permanent residence.

The Campbellford to Brighton highway as well as the road from Warkworth to Bradley's Corners is still in bad condition and few people are travelling with cars. One man remarked that he used to consider a mud hole was no good to anyone but that he and one of his neighbors had made several dollars out of one close to their dwellings. One individual boasts of having made $105.00 in one day drawing cars out of the mud.

Clarence Massey, of Morganston has a flock of 135 white Leghorn hens that are laying from 110 to 117 eggs a day.

Benson Reynolds of Dartford has gone to Toronto where he is taking a course in barbering with the Molar Barber institute

HERE'S STYLE TIP.

LONDON, May 4.—The distinction of having the most curious hat in London has been awarded Miss Frances Knowles-Foster, who wears an Astrakhan hat made for a Swedish army officer.

Over life's hurdles

Here is a food—Bovril—that gives a man physical stamina and the strength and energy for success. The reason is that Bovril is the concentrated power of beef—a scientific combination of the stimulative extractives and the body-building proteins. When you feel that your job requires more physical power—more mental effort—rely on Bovril to furnish it.

BOVRIL
"PUTS BEEF INTO YOU"
Sole Representatives for Canada:
HAROLD F. RITCHIE & CO. LIMITED
10-16 McCaul Street, Toronto

VOICE OF THE PEOPLE.

LETTERS TO BE PUBLISHED UNDER THIS HEAD MUST BE RECEIVED AT THE EXAMINER OFFICE ON THE DAY BEFORE THEY ARE DESIRED PUBLISHED.

STATE OWNERSHIP—A MENACE

To the Editor of The Examiner:

Sir.—With your permission and that of your readers, I will undertake a discussion of the causes of our present discontent. I am not financially interested in waterpowers and am perfectly free to discuss the facts of the case and the plain conclusions to be drawn from those facts. It is a matter of common talk that we are in a very bad way. Can't we find the cause? This city has fallen into a pit. It has come down with a thud from the high pinnacle of prosperity and prospects upon which it once stood. In looking for the cause some have blamed one thing, some another. My opinion is that the taking over of private enterprise into the hands of the Ontario Government and out of the hands of the people is the chief cause of our trouble.

Private enterprise is the very life of a people and now that we are without it, our people stand about in idle groups wondering why private enterprise is also at a standstill. Formerly the duty of a government was merely to book-keep the natural resources of the province and to let them out to those "individuals" who wished to make use of them and incidently give employment. If the people of Peterborough showed capacity and enterprise, we then had every chance to make use of it. We could develop our own power and use it in mills and factories as we saw fit and did. But the scheme changed. Instead of acting simply as recording trustee and book-keep for the people, the government announced the policy of Government or State Ownership and withheld from private enterprise what the latter had so successfuly done before, took away its natural resources which were the original reason for people coming to this locality at all, and gave those resources to others largely with the result that, losing both initiative and opportunity, we have pretty nearly ceased to do business here altogether. We are at the mercy of the Government. The idea which some profess that a tariff or no-tariff will rescue us has been weighed and found wanting. In 1921, Mr. Meighen and his high tariff ministers could not give us employment and were thrown out of office most unceremoniously. Mr. King's low tariff party has narrowly escaped a like fate. Both policies cannot be wrong. Meanwhile Quebec folowing the example of the United States, which tried and rejected State ownership, kept to the old Ontario policy of encouraging "private enterprise" and as a consequence, parties may come and parties may go at Ottawa, but Quebec is prosperous and happy while Ontario has got its first bad headache from its mad plunge into economic dissipation. We are to have an election shortly and it really would be wise to drop Prohibition as a first consideration and to see if we can't get enough to eat. If not, let us go to Quebec. There is plenty of work and capital there. There is no need of going to a foreign country. We are fad crazy here.

J. H. BURNHAM.

A THOUGHT FOR TODAY

EMERSON ON COMMERCE

The right merchant is one who has the just average of faculties we call common sense; a man of strong affinity for facts, who makes up his decision on what he has seen. He is thoroughly persuaded of the truths in the man, or his good or bad fortune; and so, in making money. Men talk as if there were some magic about this, and believe in magic in all parts of life. He knows that all goes on the old road, pound for pound, cent for cent and that good luck is another name for tenacity of purpose.

FABLES IN FACT.

THE MISTER WAS A HOUND FOR PINOCHLE COMMA AND WAS ALWAYS AFTER HIS WIFE TO PLAY A GAME WITH HIM PERIOD ONE NIGHT SHE WAS TOO TIRED COMMA SO THEY TURNED IN PERIOD IMMEDIATELY THE MISTER STARTED TO SNORE COMMA WHICH KEPT THE MRS. AWAKE PERIOD FINALLY SHE DECIDED THAT THE ONLY WAY SHE COULD GET ANY SLEEP WAS TO SIT UP AND PLAY PINOCHLE PERIOD

(Copyright, 1926, NEA Service, Inc.)

SANDS THE TRACKS.

NORTH ADAMS, Mass., May ..—One North Adams woman who believes in safety first was invited to a party some distance from her home. There was a little ice on the streets, so she carried a pail full of ashes, sprinkling them as she went. For the return trip she borrowed another pail of ashes from her hostess.

Without Medical Examination

SELECT MALE RISKS
Ages 15 to 45

Policy Guarantees

(1) $2,500 for death from natural causes.
(2) $5,000 for accidental death.
(3) $25 per month for total and permanent disability and $2,500 at death—no premiums payable during disability.

Premium Rates

Age	Rate
15	$35.00
20	38.65
25	43.15
30	49.25
35	57.25
40	67.75
45	82.00

EXCELSIOR INSURANCE LIFE COMPANY

HEAD OFFICE—EXCELSIOR LIFE BLDG., TORONTO

MAIL THIS TO-DAY
A. J. McCLELLAN, Manager Central Ontario
Peterboro, Ont.
Send me full information about this "Double Indemnity Policy".
My age is .....
Name .....
Address .....

BALDWIN SEES HIS STRUCTURE OF PEACE COLLAPSE LIKE FLIMSY HOUSE OF CARDS

Had Toiled for Better Under standing Among People — Must Collect Cards a nd Build Again, He Tells Wife.

LONDON, May 4. Canadian Press. — Premier Baldwin's state of mind in the present national emergency was described by his wife at a meeting of the women's section of the London Municipal Society yesterday.

"I think we cannot do better under the shadow of the national calamity," she said, "than to follow the Prime Minister's words: 'Keep steady!'"

"You know he is a man of peace, and night and day he has worked for a peaceful solution. Yesterday I said to him, 'It seems hard that you, who have worked all your life for peace and a better understanding among people, should be faced with this big strike.'

"He looked at me, and said: 'Well, I'm sorry. It's rather like building a house of cards going up story by story, putting a card here and a card there; then something comes to bring the whole thing down in a flop. The only thing is that I must collect the cards—pick them up again, and build again.'

"I thought to myself, with pride, he is a man."

BALCONY RAIL FELL WITH TWO

Men Were Moving Heavy Furniture—Seriously Hurt.

MOTOR ACCIDENTS

BROCKVILLE, May 4.—(Canadian Press.)—Joseph McElroy, aged 22, is in a local hospital with what is feared by the attending physician to be a fractured neck, and Percy Meilleur, a fellow worker, was less seriously injured Monday when the railing upon an upper verandah gave way as they were engaged in moving heavy furniutre and they fell to the sidewalk below. The two men had braced themselves against the railing to hoist furniture when it collapsed. Both were picked up unconscious, Meilleur suffering from bruises and shock, and McElroy in a much more serious condition which has so far prevented X-ray examination.

Three motor accidents in this district were recorded upon the first suitable motoring day of the season. A car driven by W. D. Wright left the provincial highway near Gananoque and ran against a tree in the ditch. All of the four occupants being shaken up and bruised. A truck and a sedan collided in the west end of the town without any person sustaining injury and another car left a town street to pile into a bill board. In all cases the cars received serious damage.

SOIL DRIFTING; DAMAGE SLIGHT

Re-seeding Necessary in Some Places on Prairie Farm Lands.

.SEEDING ADVANCED

WINNIPEG, Man., May 4 (Canadian Press) — Seeding is now in general progress throughout the prairie provinces with some points reporting as high as 90 per cent already completed, according to the third crop report of the Canadian National Railways, issued Monday.

Weather has been ideal for spring work although rain has delayed operations in certain sections. The precipitation, however, proved very beneficial in arresting soil dritfing and improving seed-bed conditions. At the present time, the report states, there is sufficient moisture to allow good germination.

While several districts have an increased acreage in seed it is regarded as too early to definitely determine the extent of acreage under crop as compared with last year.

Farmers in Manitoba are farthest advanced with seeding, the amount actually in the ground varying from 75 to 90 per cent. In Saskatchewan the range is from 10 to 70 per cent, according to districts and Alberta from 10 to 20 per cent.

All the provinces report slight damage as the result of soil drifting, necessitating re-seeding at a number of points. Fall rye generally wintered well.

All This Week

Every purchaser of a 60c box containing 3 large cakes of Peerless Erasmic Soap, will be given FREE, three miniature cakes of the same soap, extra.

PEERLESS ERASMIC The Dainty SOAP

BY APPOINTMENT TO HIS MAJESTY THE KING

The fine even texture of this famous English Toilet Soap—the rich, velvety lather, so cool, yet so gently invigorating to the skin—the delicate fragrance, as of Old English Hedgerow Violets—all combine to make it the favourite of thousands of Canada's most beautiful women.

To try it once is to like it always.

McDERMID & JURY
McDERMID & CO.
E. L. PAYNE

Peerless Erasmic is on Sale at the best Drug Stores and Toiletry Counters.

Manufactured by
ERASMIC PERFUMERS
London and Paris

175

HOLDS DECISION ABOUT BY-LAW

Judge Huycke Hears Appeal of Campbellford Police Chief.

TRANSIENT TRADERS.

CAMPBELLFORD, May 3.—His Honor Judge E. C. S. Huycke, of Peterborough, presided at a session of the Division Court here on Saturday, the only case on the docket being the appeal of Police Chief John Brown, backed up by the Town Council, against the decision of Police Magistrate G. A. Payne, in a case recently tried here and involving the validity of the transient traders' by-law. After hearing the evidence and the arguments of counsel, Judge Huycke took the matter under advisement.

The Original Case.

The defendant in this case was the Robinson Company, proprietors of a departmental store in Napanee. This company sent to a Campbellford dealer a consignment of dress goods to be sold on a commission of 10 per cent., all goods not approved or disposed of by the dealer to be returned. A representative of the company came here to demonstrate the goods at the two days' special sale which was held.

Alleging that the Napanee firm was really the owner of the goods and that R. C. Root, the firm's representative, was doing business here in contravention of the transient traders' by-law which requires a license fee of $250 from all those who engage in business in Campbellford while their names are not on the voters' list or who are not assessed for income or on business. Chief Brown issued a summons for Root, who was given a hearing in the police court. Magistrate Payne dismissed the case, holding that there had been no violation of the by-law. The Town Council decided, in the interests of the local merchants, to appeal to the County Judge and the hearing on Saturday was the result.

The evidence taken at the police court hearing was read and other witnesses were sworn, including John W. Robinson, president of the Napanee firm. Mr. Robinson said that his firm carries on the same line of business as that complained of here, in other towns, and that the only reason Mr. Root was sent here was to demonstrate goods with which the local dealer was not familiar.

The Arguments.

Town Solicitor D. J. Lynch, who appeared for the appellants, and W. S. Herrington, K.C., of Napanee, counsel for the defence, argued the case at length. Mr. Lynch said the town was not looking for a maximum fine, but that the only object was to determine whether the municipality had the right to pass such a by-law, one that was founded on the Provincial statutes. The judgment appealed against seemed to be based on the contention that it necessary for the plaintiffs to prove an actual sale but this contention is not in accordance with either the statute or the by-law. All that is required is proof that goods were offered for sale.

Mr. Lynch argued that the two days' sale held here was actually a sale by the Robinson company. The company got 90 per cent. of the proceeds, the dealer the balance for the use of her store and her name.

The town does not have to prove an actual sale. The goods were on exhibition in the store here, and were the goods of the company that offered them for sale. Only about one-quarter of the consignment was sold, the balance being returned to the company with the exception of two garments that were left on approval.

The by-law says that no dealer who is not a taxpayer or whose name is not on the voters' list can offer goods for sale in Campbellford without first taking out a license. The transient trader cannot offer goods for sale by himself or through another, or in any other manner. It made no difference in whose name the Robinson company offered these goods for sale. What they cannot do themselves they cannot do by others. The local dealer was really the agent of the company, and under the terms of the by-law that company was required to take out a license before offering goods for sale, even if they did not sell a dollar's worth. The defendants paid nothing and they broke the by-law the very minute they offered the goods for sale.

"The Town Council," concluded Mr. Lynch, "appealed this case because it considers that it owes some protection to the merchants of Campbellford who pay taxes, from the incursions of outside dealers who contribute nothing to the upkeep of the municipality but who come here and conduct a two days' high pressure sale in the name of a local dealer."

The Defendants' Case.

Speaking for the defence, Mr. Herrington said that Magistrate Payne, in his decision, had stated that there was no evidence to show that the Robinson company had offered goods for sale. If the local dealer had ordered goods on approval and had done her best to sell them without any help from a demonstrator, would the Robinson company have been liable even if the goods not disposed of had been returned to them?

The nature of these particular goods required the services of an expert to demonstrate them. The company was not willing to entrust the handling of them to some person not familiar with them.

Mr. Herrington contended that there was no evidence to show that the local dealer was the agent of the company. The firm had no control over her, and she could sell to whom she pleased and on what terms she liked.

Judge Huycke: "Is it usual to have a traveller demonstrate goods that are sold to retailers by the big firms in Montreal or Toronto?"

Mr. Herrington replied that the local dealer had assured him that there was nothing unusual in this case. In order to constitute a sale or an offering for sale there must be vendor and a seller or a prospective a vendor and a seller or a prospective none of these in this case. If the goods sold by the local dealer were not satisfactory the customer would look to her and not to the Robinson company for damages. The demonstrator was sent for no other purpose than to see that the goods were carefully handled. The Robinson company did not have on their books the name of a single person to whom the local dealer sold these goods and was not interested in the terms of sale.

Mr. Herrington concluded his argument by asking that the appeal be dismissed with costs.

Mr. Lynch Replies.

In reply to the argument of Mr. Herrington, Mr. Lynch said that the goods in question had been taken out of the store in Napanee, a high pressure sale was organized and advertised, and in this sale the local dealer and the company were both interested. The former, in allowing these goods to be sold in her store and under her name, was really the agent of the Napanee firm up to the time a sale was made. Up to the time the goods were returned they were the property of the company. The local dealer was offering them for sale on her own and on the company's behalf. There was a joint offering for sale even if no goods had been sold, and the by-law had been violated.

Two Little Girls Drowned Crossing Creek Near Home

KIMBERLEY, B.C., May 4—(Canadian Press) — Believed to have tried to cross Mark Creek, near their home, on a log, Jean, 4, and Louise, 6, children of Mr. and Mrs. E. Couter, of Blarchmont Park, were drowned Sunday.

Following an all-night search under direction of the Provincial Police, a log jam on the creek, near the Coulter home, was blasted in order to lower the water and the bodies were found.

SAIL FROM LAKE HEAD.

FORT WILLIAM, Ont., May 4.—(Canadian Press).—Late Saturday afternoon three of the N. M. Paterson boats, newly named the Novadoc, the new Brundoc and the Quedoc left for the east.

The oldest American aviation club is the Aero Cluub of Pennsylvania, founded in Philadelphia in 1908.

Was Nearly Crazy From Headaches

Miss K. Brill, 579 Redwood Ave., Winnipeg, Man., writes:—"I was troubled with such severe headaches that some times I was nearly crazy with them.

One day a friend told me about, and advised me to use

Burdock Blood Bitters

so I tried it, and it has done me a world of good. I just took two and a half bottles, and I haven't had a headache for a long time, now."

Put up only by The T. Milburn Co., Limited, Toronto, Ont.

Do you take Yeast for your health?

If so, use ROYAL YEAST CAKES —the standard of quality for over 50 years. Soak a cake of Royal Yeast, with a little sugar, in tepid water over night. Stir well, strain and drink the liquid. Flavor is improved by adding the juice of an orange.

ROYAL YEAST CAKES

JAPANESE ATTENDANCE AT HIGH SCHOOLS INCREASES 70 PER CENT. IN ONE YEAR IN BRITISH COLUMBIA

Fraser Valley Conservative Says Immigration of Japanese is Higher Each Year.

ORIENTAL PROBLEM

Government Has Not Fulfilled Promise of Exclusion of Japanese.

OTTAWA, May 4 (Canadian Press).—The budget debate was resumed in the House of Commons Monday by G. W. McPhee (Liberal, Yorkton). In opening, he replied to statements made in the debate last week by Hon. J. W. Edwards (Conservative, Frontenac - Addington), who had referred to the lack of "mental fertility" in the "gentlemen of the kindergarten school" in speaking of the Liberal members from Saskatchewan.

Replying, Mr. McPhee quoted the reply of William Pitt to Walpole regarding the "crime of being a young man." Dr. Edwards had asked the Speaker to protect him from the interruptions of the Saskatchewan members. "He asked the Speaker's protection so he could fling across the floor of the House at us the putrid wrath of his distorted imagination."

"Having got that off your chest . . ." called out J. W. Chaplin (Conservative, Lincoln).

Mr. McPhee spoke of the "enormous toll paid by the people of Canada to some of the protected automobile industries while these same industries had paid enormous dividends to their shareholders."

Sees More Purchases.

He did not believe the reduction in auto duties would put any firms out of business. It was a proven principle, said Mr. McPhee, that the cheaper an article was the more it was purchased.

Dealing with the Opposition proposal for increased duties on farm products from the United States, Mr. McPhee failed to see how a duty on potatoes, wheat, butter, cheese, eggs, etc., all of which Canada exported in large quantities, would help to increase the price obtainable in the world market.

Mr. McPhee reviewed the legislation introduced by the Government thus far. He approved of the old-age pensions bill, of the revaluation of soldier settlers lands and the provisions for settling Crown lands. In this latter effort the Government was following the example of the C.P.R. which spent a considerable amount of money in improving its land for settlement. He referred to the criticism of the Hudson Bay Railway voiced by Conservative speakers during the recent by-election in West Middlesex.

Construction of the Hudson Bay Railway was necessary. Time would demonstrate, said Mr. McPhee, that this railway for the benefit of the people of Canada "as a whole."

Tax on Magazines.

Why had the Conservative member for Toronto West Centre (Mr. Hocken) advocated the placing of a tax on American magazines? questioned Mr. McPhee. He thought that if Mr. Hocken, and other members supporting this duty, would spend more time in obtaining good material for Canadian magazines, instead of spreading throughout the country reckless Tory propaganda, that is so obnoxious to many readers, there would be no necessity for them to ask that a tariff be placed against the importation of American publications.

Answering a statement that no one would invest in Canada, under the present Government, made by G. B. Nicholson (Conservative, East Algoma), Mr. McPhee quoted several press reports of new enterprises starting up in Canada and expansion of several industries. The beacon lights of prosperity were burning from coast to coast, he said.

Doubeful of Prosperity.

N. J. Barber (Conservative, Fraser Valley) expressed doubt in regard to the prosperity which the Government appeared to find throughout the Dominion. The farmers in Canada were not prosperous, and many laborers were leaving the country. While favoring the adoption of a system of old age pensions, he said that a lot of old

(Turn to Page 3, Please)

SPEECH IN HYDE PARK SEDITIOUS

Warrant Issued for Arrest of Saklatvala, British Communist.

COMMONS MEMBER

LONDON, May 4.—(Canadian Press).—A warrant has been issued for the arrest of Shapurji Saklatvala, Communist member of the House of Commons, on a charge of making a seditious speech in Hyde Park Sunday, the Westminister Gazette says:

The action against Saklatvala, it is said, was taken at the direction of the government, but the execution of the warrant was purposely delayed so that the Communist member could attend Monday's session of the House of Commons without interference.

While Premier Baldwin pictured the calamity which would overtake the nation if a general strike was not averted, Saklatvala listened intently and smiled occasionally.

"I can understand the member for Battersea (Saklatvala) smiling, because that it what he has dreamed of for years," said the Prime Minister quietly.

The Prime Minister's remark was answered by Laborite cries—"He had nothing whatever to do with the present situation."

COURT ALLOWS SAPIRO APPEAL

Re-trial of Libel Suit For $100,000 Against Western Papers.

JUDGES UNANIMOUS.

REGINA, Sask., May 4 (Canadian Press)—Re-trial of the $100,000 libel action bought by Aaron Sapiro, United States lawyer, against the Leader Publishing Company of Regina, and the Star Publishing Company of Saskatoon was ordered by the court of appeal Monday in a judgment written by Mr. Justice Lamont and made unanimous by the concurrence of Chief Justice Haultain and Justices Martin, McKay and Turgeon.

Their Lordships' judgment is a reversal of the decision of Mr. Justice MacDonald that the plaintiff in the course of his action had failed to show that the articles published in the Leader, in Regina, and the Star, in Saskatoon, referring to the plaintiffs' conduct in connection with the formation of co-operative marketing associations in the United States were not published on a privileged occasion. By this finding, Mr. Justice MacDonald brought the libel action to an end with dramatic suddenness at the conclusion of the case for the plaintiff.

He found that in their articles giving details of Sapiro's alleged methods in organizing pools the defendant newspapers were fulfilling their proper functions in publishing all available information on a subject that was o vital interest to everyone of their readers. With this opinion the court of appeal differs and allows the appeal of Sapiro with costs. The costs of the original action are to depend upon the result of the new trial.

GRAIN FLEET MOVES.

Nine Vessels Put Out From Fort William.

FORT WILLIAM, Ont., May 4.—(Canadian Press.)— Last night nine of the fleet which was wintered here with grain aboard cleared for the east, and the Mars, which came in at 8.30 Monday morning, also took on a cargo of wheat and cleared for Buffalo. Sixteen of the fleet still remain here and will clear later. The weather is fine to-day and there is nothing now to hinder free navigation at the head of the lakes.

Cheaper Tea is Poorer Tea!

"SALADA" TEA

is the cheapest good tea sold.

PETERBORO LAKES STILL ICE BOUND

Snow Deep in Woods, Apsley Reports.

APSLEY, May 4.—May Day, and six degrees of frost, snow knee deep in the woods, the lakes still ice blocked and the men crossing them on foot, and the day after the thermometer registering 80 deg. in the shade, with thunder storms in the air—and that is Apsley—can you beat it?

Eels Creek has opened up, and the spring drives of logs have commenced, two gangs of river drivers being employed near the High Falls in dumping logs which are destined for the saw mills in Peterborough.

The roads are beginning to dry up and George Stephens has begun his daily auto truck service to Peterborough. Duncan Brown has also put his truck into commission for the mail service, while other car owners are getting ready for summer traffic.

Miss Howlett presided at the organ at the evening service of St. George's church on Sunday in the absence of Mrs. Downing, who was visiting friends in Peterborough.

Mrs. Dean is spending a few weeks in Toronto after staying for the winter with Mr. and Mrs. C. Tanner at Chandos.

The Rev. Canon Hartley returned to Toronto Thursday after conducting an eight day mission at St. George's church.

Born—To Mr. and Mrs. Lloyd Young, May 1st, a son.

CONFESSES MURDERS

EDMONTON, May 4 (Canadian Press).—Confessing to the brutal murder of two trappers, Holtmeyer and Christiansen, west of Hudson's Hope, B.C., six years ago, Will m Innes, 56-year-old trapper shot and killed himself in his lonely cabin a few days ago, according to word received here Monday. Robbery was the motive for murder, Innes told a friend just before he slew himself.

MOTHER'S DAY IN NORHAM CIRCUIT

May Flowers and Plants Beautified Churches.

NORHAM, May 4. — Mother's Day was observed on the Norham circuit last Sunday. The churches were all prettily decorated with May flowers and house plants. The services were all well attended. Mother's choirs rendered special music at all the appointments. At Meyersburg the choir sang "My Mother's Boy" and "Oh Mother When I Think of Thee." Mrs. John Jones sang, "Remember Child Your Mother's Prayer."

At Norham a choir of seventeen mothers sang, "Mother's Prayers Are Answered," the duet being taken by Mrs. James Arkles and Mrs. J. F. Everson, and "Remember Your Mother's Prayer." Mrs. Marcius Massey, the oldest member of the congregation, sang "My Mother's Bible." Mrs. William Evans sang "My Mother's Prayer." Red and white flowers for the service were supplied by Mrs. Charles Pierson and Mrs. Samuel Platt. Mrs. Lorne Evans and Mrs. Marshall Wilson were ushers.

In connection with the service next Sunday evening a number of the Young Women from the Sunday school are to present the pageant, entitled, "The Mothers of the Bible."

Mrs. George Evans, Mrs. Lewis Denike and Mrs. Phillip Brenton have been appointed a committee to receive suggestions and choose a name for the Norham United church, having two weeks to report to the Church Board for confirmation, the name to be announced at the re-opening which is likely to take place on the first Sunday in June.

QUASHED O.T.A. FINE

Brockville Judge Reverses Magistrate's Penalty.

BROCKVILLE, May 4 (Canadian Press).—In County Court Monday Judge Dowsley quashed the conviction registered by Magistrate E. E. Adams, of Prescott, against Howard Quartus of that place, for breach of the O.T.A. Quartus was convicted on April 13th upon the evidence of three "spotters" of having sold a bottle of whiskey, and sentenced to one month in jail with a further fine of $200.

In "Turrets" there are "poker hands"
And any 52
Will bring a very handsome pack
Of Playing Cards to you.

TURRET
MILD VIRGINIA
CIGARETTES

20 for 25¢

Save the "POKER HANDS" that are packed with TURRET Cigarettes

EASY DIVORCE IS OFFERED UNDER A NEW MEXICAN LAW

Divorces on short notice are the latest attraction for Winter tourists in Mexico. Under recent legislation passed by the State of Sonora it is possible to obtain a decree by mutual consent, usually in four to six weeks.

Under the Federal statutes of Mexico a foreigner enjoys all the rights of a citizen in respect to actions at law, including suits for divorce. Sonora has gone still further, authorizing suits against non-resident defendents by means of personal service "or such other means or mode of service as may be authorized by the laws of the State or place where the defendant resides or may be found." As many States in the American Union provide for service by publication, it becomes possible to publish the notice of a divorce action and then prosecute the action in Sonora.

When service has been made upon the defendant by any of the means that are legal in his place of residence, the Mexican court grants sufficient time for him to answer to the complaint. Ordinarily this delay does not involve more than thirty days. Corroboration of charges may be established "by witnesses in open court, by depositions or sworn statement taken without the country by order of the court . . . or by other documentary evidence of such facts."

The Sonora statutes provide for two classes of divorce. The first, relating to a decree by mutual consent, sets forth that the petition must be "signed by both parties alleging incompatibility and a desire by both parties to end the marriage relation." Under the second clause a divorce may be had upon grounds set forth in the civil code and without agreement. These grounds include adultery, abandonment of the conjugal home by either party for six months and extreme cruelty. The second marriage of a divorced person is prohibited for 300 days of separation from the first husband and wife, either before or after divorce.

Thus Sonora has extended to citizens and aliens the broadest divorce privileges on the continent, with the possible exception of Yucatan, another Mexican State. Although the Yucatan decrees have been set aside in several instances by American courts, it is believed that the Sonora decrees will have higher standing when brought to issue. Treaties between Mexico and the United States provide for mutual recognition of court judgments. If these treaties be maintained to the letter, there apparently is no reason why a Mexican decree should not have all the force of one obtained at home. But it also is true that American courts are jealous of their jurisdiction over American citizens and many times have emphasized that they will permit no other judicial bodies to rule upon the status of such citizens. That attitude is particularly evident in New York.

Uncertain Status.

By reason of these contradictions the whole question of divorce obtained in foreign countries is involved in great uncertainty. But the worst penalty to be exacted of a person divorced where service is made by publication and the defendant does not appear in person or by attorney would be a second suit for divorce by the defendant in the first action. A wife declared free in Sonora, where there had been no such appearance, might be sued at home by her husband and divorced, although she had obtained a decree in the Mexican State. But any criminal implications for bigamy, in the event of a second marriage, would be removed in practice, because courts generally recognize that a decree of divorce relieves the divorced person of guilty intent. Where all parties appear in the litigation, the courts usually hold them to the letter of the decree, because, so to speak, they have had their day in court.

The principles of law and all of the uncertainties surrounding Mexican divorce actions apply with equal force to decrees from French courts. Many well-known persons have obtained decrees in France that may not be honored by their courts at home, especially the courts of New York. Property values amounting to many millions are likely to be brought in question because of these divorces and the remarriages that have followed.

The French laws governing divorce and the procedure followed are a subject of wide interest just now. David May, New York lawyer and recognized authority upon divorce laws, discussed this matter in the light of recent developments.

"France does not require any fixed term of residence to begin a divorce action," he said, "and the plaintiff may file notice of suit almost upon arrival. Usually several months elapse. It is then within the province of the Court to decide whether such plaintiff has established a residence in France. Assuming that the Court is satisfied upon this point, it next becomes necessary to effect service upon the defendant. When such defendant is absent from France, perhaps living in New York, the Court will issue a summons through the French Consul in this city or in another manner. After service of that summons the defendant can commit his rights to a French attorney and be represented abroad without stirring from home. Where both parties are agreeable to the divorce, the service and delegation of rights are rapidly accomplished, and it may be believed that this mutual consent exists in almost every American divorce action that comes before a French tribunal.

Procedure in France.

After these preliminary steps the French court calls for a hearing to effect reconciliation if possible. Since this is usually out of the question, the suit then moves on to a regular hearing and, upon evidence deemed sufficient by the Court, a divorce can be granted. This process of law is common to all of the Latin countries and has a strong relation to that in Sonora, patterned upon the older models of Europe."

But the American divorced in France faces many problems. Only one French divorce has been tested in New York courts, and because of the unusual circumstances surrounding that action it is not regarded as a fair precedent. After Frank Jay Gould had divorced Edith Kelly Gould in France she endeavored to reopen the action in New York, contending that the French courts have no jurisdiction because Mr. Gould's legal residence was Tarrytown, N.Y. But the Appellate Division of the Supreme Court set aside her contention on the ground that both parties had lived more than six years in France and there was no evidence to show they had gone abroad to obtain a divorce. It also was ruled that she had recognized French jurisdiction by beginning a divorce action before that of her husband. Treaties with France, as with Mexico, provide for mutual recognition of legal decisions.

"Let us suppose that an American husband, freed by the French courts, should marry a second wife in New York and die soon afterward, leaving children by the first wife," said Mr. May. "It would become possible for them to assert that the second wife never was a legal wife and could not inherit the husband's property when he left no will, because the first wife had not been legally divorced. This issue is yet to be decided, but will come up before long, as many of the persons divorced abroad have large property interests and families by their first marriages. No one can predict what the courts will hold, but we must remember that the New York judiciary looks with cautious eyes upon all divorce actions brought outside the State by its citizens. Our courts have held that in cases where the principals in a divorce action leave the State for the purpose of evading its laws such divorces will be nullified.

Suits That May Follow.

"Not only is it possible for the children of a first wife to pursue an action at law along the lines indicated, where there has been no service by publication and no appearance by the defendant, but the wife herself could bring suit for property or divorce in New York, charging that her husband was illegally living with another woman. The puzzling ramifications of this international question extend into far fields. The Gould case, failing to supply a satisfactory precedent, it is impossible to predict what stand the New York courts will take upon French divorces. Even though the spirit of treaties be recognized and the figures of French courts fully granted, the rights of children to property yet remain to be determined, laying aside all considerations affecting the two parties principally concerned."

In a less degree the problems surrounding French and Mexican divorces also apply to the decrees of other States when brought to question in New York. Mr. May pointed out some of the typical difficulties that arise daily in actions of this kind.

"If a New York couple took the marriage vows in New Jersey and returned to this State without establishing a marital residence, a New Jersey divorce afterward granted to either party where there was no personal service in New Jersey or appearance interposed must be questioned in New York," he said. "When a resident of New York removes to New Jersey and lives there the required period of two years to begin a divorce action, it by no means follows that a decree then obtained will be upheld in New York. If the defendant can be induced to enter New Jersey and accept legal service, perhaps to appear in the action, the New York courts will recognize the decree. But in cases where the defendant has been notified by publication only, and perhaps had no opportunity to contest the action, New York courts have consistently ruled against such divorces.'

Interstate Difficulties.

What has been said about the possibilities of a second action in New York by the first defendant, disputing the rights of a French court to rule upon his or her married status, also applied to a New Jersey action of the kind pointed out by Mr. May. To express the matter another way, the man against whom a decree was granted in New Jersey might in turn bring suit under the New York law and obtain a decree against his wife. In order to comprehend the importance of this distinction it must be borne in mind that the person against whom a divorce is issued in New York cannot remarry in New York State, according to its laws. But the plaintiff in the action receives that privilege. Assuming that the woman cited in this hypothetical case should remarry or already had married again in New York, she would be subject only to contempt of court, and her marriage is legal in New York, although contracted in violation of the decree.

It is an impressive fact to the lay man that the person divorced in one State and married in another under doubtful circumstances is open to no ordinary forms of prosecution. The worst penalty that threatens him or her is a second suit for divorce and the notoriety attending such action. Where either party has children the possibilities become more complex. But the only real threat of a demand for redress by law arises under the New York statutes prohibiting the remarriage of defendants in a divorce action.

Mr. May drew attention to the relations of State courts under the Federal Constitution, which lays down the principle that the tribunals of all States are to give faith and credit to the decisions of other States. That same spirit enters into international treaties, so that the theoretical aspect of divorces obtained in other States or foreign countries is perhaps identical. But in application every court almost becomes a law unto itself, as the United States Supreme Court said, and the citizen of any State divorced in another State must always live in some doubt about his standing. Only in cases where all the requirements of a home State have been observed by a citizen of that State can a divorce be accounted fully legal and binding.

These conclusions mean that many thousands of persons in New York and the country at large bear divorces which are likely to be held worthless upon challenge. But relatively few of these doubtful divorces ever lead to secondary actions or any other process of law. The practical effect is to create a state of uncertainty affecting the whole fabric of law between the States.

Nevada still leads all other States in the liberality of its divorce laws. A residence of six months only is required, but the plaintiff must reside in a fixed place for that length of time. Formerly it was possible to break a journey westward by a stop in Reno, file an action there and continue the trip to San Francisco. At the end of six months a plaintiff could return and carry on the action.

In New Jersey the causes include extreme cruelty to either party, but the law provides that an action based on acts committed in another State shall have standing only in cases where such acts constitute grounds for divorce in the State concerned. In Pennsylvania the term of residence is only one year. Pennsylvania laws recognize desertion for two years and personal abuse as grounds for action. The Connecticut statutes prescribe three years' residence. The causes include wilful desertion for three years and intolerable cruelty.

The State a Party.

"The wide demand for more liberal divorce laws fails to take into consideration an all-important factor," said Mr. May. "In every marriage there is a third, silent and invisible partner, the State. Courts everywhere consider the interest of the State as well as the interest of the individual. Marriage is not merely a contract between two parties, as all other contracts are construed, but an institution, as the Court of Appeals has said, and a binding tie in which the State has a direct interest. Therefore courts of all States reluctantly undertake to sever the marriage ties."

WHERE WILKINS WENT

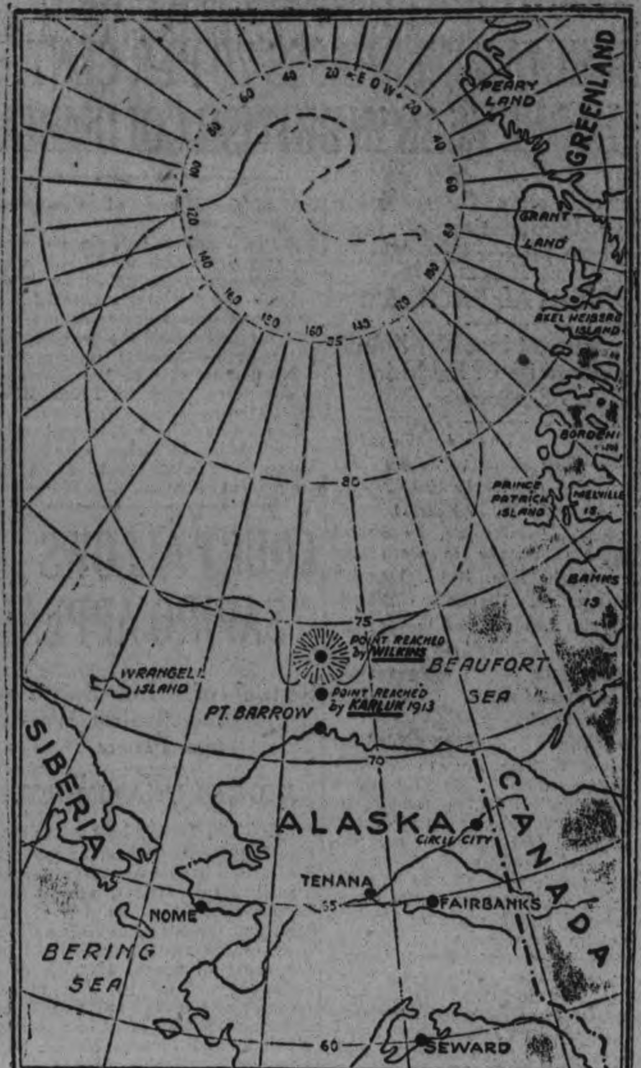

The above map shows the region penetrated by Capt. Wilkins in his recent flight north of Point Barrow. In addition to being the longest non-stop Arctic flight ever made, Capt. Wilkins reached a point never before seen by the human eye. Although the plane only penetrated the unknown area seventy miles, Wilkins and his pilot were able to see fully thirty miles on either side, so that they actually explored to a depth of one hundred miles without seeing new land.

OFFICIAL DUNLOP SERVICE DEPOTS

L. H. Ashby	Peterboro	Bullock & Dixon	Bewdley	A. E. Dewart	Indian River
A. Brown & Co.	Peterboro	W. H. Fallis	Bethany	S. Braden	Keene
Cooney & Jopling	Peterboro	Bell & McIlmoyle	Bridgenorth	W. W. Leonard	Lakefield
Dawson & Johnson	Peterboro	A. Tinney	Cavan	C. E. Jones	Omemee
Duffus Motor Sales	Peterboro	H. Tinney	Cavan	Richardson Bros.	Pontypool
W. H. McGee	Peterboro	M. J. Crough	Ennismore	G. J. Bigelow	Springville
George Stevens	Apsley			E. S. Hendren	Warsaw

FOUR DROWNED IN RIVER SQUALL

Fishing Boat Upset in Richelieu River By Sudden Blow.

LIKE TORNADO.

MONTREAL, May 4—(Canadian Press)—Four persons, Max Eptsein, 25, Mitchell Astroff, 25, an unindentified woman, and a child also unknown, were drowned in the Richelieu River on Sunday evening when their boat was overturned in a squall near old Fort Chambly. The paty was on a fishing trip when the tragedy occurred. Striking with nearly the velocity ofa tornado, the wind swept down on the Fort and caught seven rowboats which were on the river in this vicinity at the time in a wild squall. The occupants of six of the boats withstood the tempest by anchoring and then lying flat in the bottoms of their crafts but the unfortunate party after dropping anchor attempted to make shore. One report was that the unfortunate woman was Margaret Smith, a waitress in a Montreal restaurant, but this could not be confirmed.

REPEAT PERFORMANCE.

Old-Time Concert Repeated at St. Alphonsus Lyceum.

A capacity audience greeted the second appearance of an old time concert, "Their Golden Wedding," at St. Alphonsus' Lyceum on Friday last. Mr. A. Everett and Mrs. J. Dwyer taking the part of the old couple remarkably well.

The performance opened with "Cousin Jedediah," sung by the whole company, followed by an address to the old couple, read by Miss Lillian Simmons.

Vocal duet, "Do'st Thou Love Me, Sister Ruth," with encore "Reuben and Rachel,' sung by Stella Brady and Edmund Leonard.

Solo and chorus, "When You and I were Young, Maggie," sung by Dr. Jethro Graham, and an encore to which he graciously responded by rendering "The Song That Reached My Heart."

The Male quartette, composed of Messrs. Niven, Everett, Fitzpatrick and Leonard, sang "Old Southern Airs," with an encore "Darling Nellie Gray."

Mrs. Dwyer sang remarkably well "Carry Me Back to Old Virginia," ably assisted by the chorus.

"Come Where the Lillies Bloom," was sung by the chorus, with a duet by Mrs. Perrin and Dr. Graham.

Miss Lillian Simmons gave two very amusing recitations, "When Mother Is at the Club," and "Wee Hughie."

Miss Geraldine Collins and Mr. Hugh Niven delighted the audience with a vocal duet, "Rays of Heaven," and were encored.

Mr. Fitzpatrick sang "The Mocking Bird," with a bird whistle accompaniment by Mr. Frank Clark, followed by an encore "Thru' the Rye."

Vocal solo, "I Cannot Sing the Old Songs," by Mrs. A. A. Perrin.

Miss Grace White did remarkably well in a skirt dance with piano accompaniment by Miss McCabe.

The male quartette sang "Skip- and Their Wives," with an encore, "Simple Simon."

Mr. Everett sang "Silver Threads Among the Gold," accompanied by the chorus. The toast to the aged couple by Miss Lillian Simmons, accompanied by the song, "Drink to Me Only With Thine Eyes."

As a closing feature of the programme an Old Fashioned Dance with music was given by Mr. Frank Clark and Mr. Paul Loescher, folowed by "Put On Your Old Gray Bonnet," sung by the whole chorus.

Among those who took part in the chorus were Misses Francis and Florence Murray, Leona Hummell, Alma Fontaine, and Minnie Allin.

HUNTING COAT SHROUD.

VIENNA, Austria, May 4.—Count Josef Glzycki, who was divorced by the former Eleanor Patterson of Chicago several years ago died recently, a virtual recluse. At all times an enhtusiastic horseman, he ordered that he be buried in a red hunting coat.

Relation of the Liver and Kidneys

Such that each suffers when other deranged—Both regulated by Dr. Chase's Kidney-Liver Pills.

When the liver becomes sluggish or torpid in action, the kidneys have to help out with the work of filtration. When the liver fails the kidneys have all the work to do.

Hence the beginning of trouble is usually biliousness, indigestion and constipation and after a time the kidneys begin to be affected and there comes backache, urinary derangements and kidney disease.

The remarkable success of Dr. Chase's Kidney-Liver Pills is due to their unique combined action on the liver, kidneys and bowels. They get at the cause of trouble and remove it no matter how complicated it may be. Promptly and thoroughly they cleanse the bowels or intestines, arouse the liver action and thereby relieve the overworked kidneys.

for Tonsilitis

Draw the pain right out of those swollen inflamed Tonsils. Rub the throat with "Ben Gay." Don't use a substitute or imitation, but make sure of quick relief by getting the genuine.

Say "Ben Gay" to your druggist.

164

BAUME BENGUE (ANALGÉSIQUE)

The Original Baume $1.00

For Free Sample Send 10c. to cover cost of packing and mailing:—

The Leeming Miles Co. Ltd., Montreal.

FARM SUPPLIES

ONE CAR of WIRE just unloaded at LOWEST possible price for first class fence, steel posts and fancy wire.

15 dozen Sweat Pads to clear at lowest possible prices.

Cream Separators
Farmers' Scales
Kitchen Ranges

REAL ESTATE FOR SALE

120 acres close to city, $4,500.00.
34 acres for sale or to rent.
180 acres close to city, first class buildings.
100 acres close to city, good buildings.
Houses in all parts of the city.

R. C. HEARD
379 Water Street
Phone 1329

Balloon Tires Repaired

We are fully equipped to repair Balloon Tires of any size from 4.40 to 7.30. Leave them with us and we'll guarantee a perfect job.

DUNLOP AND GOODRICH TIRES AND TUBES STOCKED IN ALL SIZES

DAWSON & JOHNSTON
Phone 2123 Cor. George and McDonnel Streets

WHY NOT ENAMEL YOUR OWN CAR

It is not a hard job and you can do it in a single afternoon with the help of

MURPHY DA-COTE

An Enamel easy to apply, as it flows out smooth to an even lustrous surface. Only a can or two needed at a small cost. Consult us as to prices and colors.

MOORE'S MURESCO

FOR WALL AND CEILING DECORATION

A modern preparation which is growing more and more popular every day for beautifying homes. Coming in white and tints, any color scheme can be attained.

Coleman Bros.
PAINT AND WALL PAPER STORE
Phone 617 445 GEORGE ST. 4 Doors North of Brock St.

Patterns of Progress

An American home—its bathtub, breakfast foods, furnace—set down in the heart of Europe would be unmistakably an American home. An American man—the cut of his coat, the tie of his tie, the comb of his hair—walking the streets of Europe is in all his obvious tastes an American.

Advertisements stamp American homes and owners of homes with a kind of national pattern. They create desire for the same kind of things; make particular people know and want the most advanced of things. Homes—what to put in homes. People—how to dress, nourish, entertain the people. Offices—how to equip and operate offices. They set America right about radios and talcums—tell businessmen, housewives, government officials how to brush their teeth!

We cut the pattern of our personal lives and surroundings from advertisements. We keep modern only with their intimate help. We go forward with them, as we would stand still without them. We form our tastes and discriminate values by using their truths. Advertisements offer us patterns of progress that mean quick steps to the fore.

Keep pace with progress by reading the advertisements every day

CANADIAN MERCHANT MARINE REDUCED DEFICIT LAST YEAR

Betterment of $492,826 or 34.2 Per Cent. Over 1924.

1925 STATEMENT.

OTTAWA, May 4 (Canadian Press).—A considerable improvement in the operating position of the Canadian Government Merchant Marine, Limited, is shown by the annual report of the company for 1925, tabled in the House of Commons Monday, by Hon. Charles A. Dunning, Minister of Railways and Canals.

This improvement which reduces the operating loss by $492,826 or 34.20 per cent as compared with 1924, has been accomplished, the report says, "Despite serious depression in the shipping business during 1925." As compared with 1923 the betterment of the operating result is even more pronounced, the improvement in 1925 being $916,239, or 49.15 per cent.

Contributions to this result have been, according to the report, "The careful watching of expenditures afloat and ashore, and the effecting of economies wherever possible." The report continues, "The ships have been maintained in the best state of efficiency and repair, in order to maintain the highest classification for the vessels."

The operating summary is:

	1925	1924
Gross Revenues	$9,874,702.06	$8,811,038.35
Operating Expenses	10,822,755.40	10,251,918.56
Deficit	948,053.34	1,440,880.21

A study of the summary shows that while the gross earnings increased by 12.07 per cent, this larger sum was earned with an increase of only 5.57 per cent in the operating expenses.

Total deficit for 1925, after all charges, including depreciation and interest, was $7,667,512, an improvement over 1924 of $1,169,096. The balance of interest due the Dominion Government on December 31, 1925, was $17,600,882. The report refers to the statement of interest due the government as being "necessarily a book-keeping entry only, as it is impossible under present conditions to pay interest on the war time cost of the fleet."

In addition to the decrease in the operating deficit a substantial decrease was also accomplished in the actual book deficit, as compared with 1924. This decrease amounts to $1,160,096.43 or 13.23 per cent.

This showing, the report states, "Is due to the decrease in the operating deficit and partly to a decrease in the amounts payable the government which latter amounts were reduced by reason of the sales made during the year of eight vessels and a loss of one, namely, the "Canadian Navigator."

The report calls attention to the fact that the book deficit of the company, amounting to $7,667,512.94, "Includes over $3,600,000. Interest charged against the company by the Dominion Government, also over $2,600,000 set up for depreciation both items being calculated on the original cost of the vessels of the fleet. It also includes approximately $500,000 for interest on advances from the Government, largely on operating account since the inception of the company."

Concerning the interest charged against the company on the war time cost of the fleet, the directors again point out that it is impossible to pay this interest on this rating under present condition and, as in previous reports, recommend that a substantial amount of such cost should be written off.

The report states that the fleet consists of 49 vessels with a deadweight tonnage of 324,986 tons and they completed 235 voyages during the year. It lists as an indication of the value of the fleet to Canadian exporters and importers the following figures showing tonnages handled during 1925, including freight in transit on December 31st.

	Tons.	Value.
Export traffic	820,437	$113,250,847.95
Import traffic	319,137	49,057,293.91
Intercostal traffic	113,982	8,609,971.56
Total	1,253,556	$170,918,113.42

The report observes that the company continues to work in close co-operation with the Canadian National Railways and "Business is being increasingly developed to the mutual advantage of both companies."

COSTLY PICTURES.

PARIS, May 1.—Three pictures by Renoir, shown at a recent exhibition of 19th century works here, are valued at 33,600 pounds. Recently a Renoir flower picture sold in London for 3600 pounds.

HOW HE FOUND WHERE TO BUY

"By the way, how did you find out that we handled these goods?" a reporter overheard a prominent merchant say to a new customer yesterday. "You don't usually deal here, do you?"

"No," replied the satisfied customer, "but I saw you advertisement in the telephone book. I've been looking for this material for some time, and now that I know where I can get it conveniently, I intend to use a lot of it."

In conversation with the merchant after the customer's departure, it was learned that this firm made a practice of checking up their advertising by inquiring of new customers how they came to visit the store.

"We were surprised to learn," he said, "that a big percentage of first orders are prompted by our telephone directory advertising — it seems to reach just the people we want to attract to the store."

OLD COIN UNEARTHED.

This coin of date of 1790, bearing the head of King George III., was recently unearthed eight feet underground, near Midland, Ont. There is much speculation as to how it, along with several others, came to be in the spot where they were found.

NEGLECT IS DANGEROUS.

Indigestion, constipation, biliousness, distress after eating, dizzy spells, headaches, pains in the back, etc., are all nature's warnings of some unnatural condition. Such warnings are not to be neglected as the time will come when nature will refuse to be imposed upon any longer and serious consequences are the invariable result. The longer the neglect the more difficult to restore the system to a normal condition. Regardless of the length of time neglected, Miller's HERB JUICE the new herbal remedy is the most reliable agent for correcting all such troubles. It effects prompt relief and permanent results. Thousands of individuals young and old who have secured quick and lasting benefit from HERB JUICE have submitted voluntary statements of appreciation and gratitude.

"Why don't you try HERB JUICE?" That's what a friend of mine said to me after I told her I had been a constant sufferer from stomach trouble, kidney disorders, dizziness, loss of sleep and poor appetite. Today I only wish she had given me that advice sooner as your HERB JUICE has made me feel and look like a different person. All of my troubles have disappeared and I give HERB JUICE the credit," said Mrs. H. Quance, a prominent society leader residing at 365 Shaw St., Toronto. Ask your druggist about HERB JUICE.

For sale by McDermid & Jury and leading druggists everywhere. Price $1.00.

FORD ONE OF GREATEST.

LONDON, April 30.—King George, the Prince of Wales and Henry Ford are the greatest men in the world, according to a majority of New Zealand school boys sounded by the Y.M.C.A., as a part of its world inquiry into what its youth is thinking about. The name of President Coolidge also was mentioned.

PLAY PRESENTED

Young People Put on a Very Successful Comedy.

BAILIEBORO, May 4. — The comedy, "A Poor Married Man," which was put on in the United Church here on Wednesday evening under the auspices of the Young People's League, was a real success in every way. The hall was packed to capacity with an audience which was thoroughly appreciative, and the solos, instrumentals and violin duets rendered between the acts of the play all won hearty rounds of applause.

The entertainment commenced at 8.30 with an instrumental played by Mrs. Frank Dawson, followed by a violin duet by Jim Wood and Clifford Emberson. Miss May Wood acted as accompanist for the violinists, and during the evening the boys played several numbers, all of which received hearty applause. Eldridge White also added to the programme between the acts by ably rendering several solos. Owing to the condition of the roads, Ernie Wells of Port Hope, who was engaged to fill in between the acts, was unable to be present. Miss Jean Dawson presided at the piano for the music needed in the play.

The play was put on in three acts, and the time taken to give the play was two hours.

Professor Wise, on a visit to Niagara Falls, falls in love and is married to a charming young lady, whose mother insists on accompanying the pair to their new home, much to the disgust of the groom. His friends mistake the mother for the bride, and relate to the Professor sundry escapades of the mother's husbands. Professor Wise naturally thinks they are referring to his wife instead of her mother. A dashing college boy, and a pretty reporter, add to the Professor's growing suspicion. Finally he becomes convinced that his wife means to poison him. The bride, who has married the Professor at her mother's instigation, learns that she really loves Billy, and when the mother learns that Billy is wealthy and that he is really in love with her daughter, she determines to divorce the Professor. She is successful in this, and in the first instance marriage is proved to be a failure.

The Professor marries again after a year, and he selects a girl who will not encumber him with a mother-in-law, but to his horror her innocent old father is trapped into a marriage with the woman who caused all his former trouble.

The cast of characters were:

Professor John B. Wise, aged 27, a poor married man—Fred. Barnard.

Dr. Mathew Graham, aged 54, a country physician—Will Lang.

Billy Blake, aged 20, a popular college boy—Geddas Harper.

Jupiter Jackson, aged 23, a black trump—Rolland Johnston.

Mrs. Iona Ford, aged 48, some mother-in-law—Miss May Earle.

Zoie, aged 20, her charming daughter—Miss Dorothy Falls.

June Graham, aged 18, a little freshman—Miss Lottie Earle.

Rosaland Wilson, aged 19, a college reporter—Miss Irene Dawson.

The success of the play was chiefly credited to the able instructor found in W. B. McLean, who saved no time or trouble to put the play over a success.

The amount taken in at the door amounted to about seventy dollars.

The ice on Rice Lake began to move down the Lake on Wednesday morning, and with the assistance of the strong north-westerly wind it had completely disappeared by Thursday morning, when the residents residing within sight of the Lake had the satisfaction of seeing the Lake once again sparkling in the morning sunshine, and the trappers' canoes peacefully making their way over the smooth surface.

IN MEMORY OF ZEEBRUGGE

Fitting ceremony marked the raising of the white ensign of the Royal Navy at the cenotaph in front of the Toronto City Hall on the Toronto City Hall on the anniversary of the naval battle of Zeebrugge and St. George's Day. Wreaths were placed about the foot of the monument by the Royal Canadian Volunteer Reserve, the R.N.V.R. Officers' Association, British Empire Service League and the president, ex-officers and members of the Navy League of Canada, and by Mrs. Deterling, the only woman navy veteran in Canada.

BOYS AND GIRLS ARE TRAINED IN FIRST AID

Junior First Aid Legion Is Doing Remarkable Work.

Beginning on May 1st, which has been designated as National Child Health Day, by Secretary Hoover, thousands of young knights and ladies in the United States will answer —the roll call of the Junior First Aid Legion.

The Junior First Aid Legion, born just a year ago, and dedicated to the service of caring for their comrades in distress, has grown into a mighty Knight Errantry for boys and girls, with a chapter in every community.

Four hundred thousand boys and girls answered to the Junior First Aid Legion roll call last year, and were pledged and trained and equipped to help themselves and others when accident comes and adult help is not available. Whether it has been a minor cut or scratch, which when neglected often proves fatal, or a severed artery due to some carelessly thrown broken glass in a swimming place, or an averted drowning, the Junior First Aid Legioner has proven his metal, by his cool-headed, intelligent first aid performance.

Every year throughout the country twenty thousand children between the ages of ten and fourteen, meet death through accident, and over three hundred thousand are injured. With the advent of this organization of boys and girls who understand the rudiments of first aid, there has been a marked lessening of fatalities. The Legion records hundreds of accidents where prompt and intelligent first aid averted permanent injury and loss of life.

The age limit is from six to 16 or thereabouts, although at different controlling stations the fathers of the young Legioners are being constantly turned down. Exceptions however have been made.

Mothers of the country knowing that they will have much less to worry about this coming summer, with its vacation activities and pastimes which bring frequent accidents, if Willie of six and Johnnie of 16, are members of the Junior First Aid Legion, are encouraging their children to join this organization.

Mr. A. Bauer, who has sponsored this movement, states: "Last year Bauer and Black offered an award of $3000 for equitable division among five hundred boys and girls who rendered best first aid service for the year 1925. So successful was this award plan in promoting first aid work and education among the young people, that this year Bauer and Black are increasing the award to $10,000 in cash

TO THE LAND O' THE HEATHER

Fine Scotch cabin ships to the old country, and real Scotch hospitality. Book your return passage before you go.

Regular Sailings from Montreal to Belfast and Glasgow. Cabin Class $140. Third Class $85. Round Trip Third Class $155.

Cunard

ANCHOR-DONALDSON

Particulars from The ROBERT REFORD CO., Limited, TORONTO (Phone Elgin 3471) or any STEAMSHIP AGENT

8

CITY BASEBALL LEAGUE MEETS

Medals To Be Presented and Officers Elected on Thursday.

BIG TURNOUT ASKED.

The initial meeting of the Peterborough City Baseball League will be held on Thursday evening, May 6th, at 8 o'clock sharp, in the Holy Name Rooms, on Simcoe street.

The Spalding Medals for the last year's winners in the various series, have been received and will be presented to the players. In the Junior Series the Lakeviews triumphed over the C. G. E., while in the Juvenile the Knights of Columbus came out on top. The Royals were winners of the Midget Series and the Rotarians captured the Bantam championship. All the players of the above winning teams are requested to be on hand.

The officers of the League will be elected for the year, so that no time will be lost in getting the League under way. Teams wishing to enter the League this year should be represented at this meeting

FRENCH PRETENDER DIED IN BRUSSELS

Descendant of Former French Emperor, Napoleon, Dies Sunday.

BRUSSELS, May 4.—(Canadian Press).—Prince Victor Napoleon, bonapartist pretender to the throne of France, died here yesterday. He was stricken at his home in Brussels last week. Prince was 64 years of age.

FIVE ARE HURT IN MOTOR CRASH

Two Ladies Taken To Hospitals—Others Badly Cut.

CAR HIT POLE.

CAYUGA, Ont., May 4 (Canadian Press).—A motor party of five in a sedan travelling from Tilsonburg to St. Catharines, struck a telephone pole at the Michigan Central crossing, four miles east of Cayuga yesterday afternoon. All were injured. Mrs. Porteus, of Martindale Road, St. Catharines, had her face badly cut, and was taken to Dunnville Hospital; Mrs. Albert Swinn of Tilsonburg, had her arm broken and was taken to Hamilton. Albert Swinn, Mrs. George Starr, and William Robertson of St Catharines, also sustained bad cuts.

NEW PROPRIETORS FOR RENDEZVOUS

Messrs. Kimmel and Forler Will Operate Popular Recreation Resort.

Messrs. Art Kimmell and Harry Forler, well-known proprietors of the Water Str t Bowling Alleys, have purchased the Rendezvous Pavilion at Chemong Park and will operate the popular resort this summer, opening on May 24th. Messrs. Kimmel and Forler have made many friends by the manner in which they have conducted the bowling alleys, and the same methods applied to the Rendezvous enterprise will undoubtedly largely increase the patronage there. Improvements are being planned by the new proprietors and the people of Peterboro can be assured of a clean and orderly recreation centre to which they can bring their guests with confidence.

Dancing, of course, will be a big feature, with Ken Blood and his music as an attraction of merit. Messrs. Kimmel and Forler will operate the boat livery and bathing house in addition to the Pavilion, and Service will be the watchword in these departments as well, while picnic parties will be made welcome at all times in Rendezvous Grove.

Careless Shampooing Spoils the Hair

PATSY RUTH MILLER
Charming Screen Star
Notice her beautiful hair

If you want to keep your hair looking its best, be careful what you wash it with. Do not use prepared shampoos or anything else that contains too much free alkali. This dries the scalp, makes the hair brittle, and ruins it.

The best thing for steady use is Mulsified Cocoanut oil shampoo, which is pure and greaseless, and is better than anything else you can use.

Two or three teaspoonfuls of Mulsified is sufficient to cleanse the hair and scalp thoroughly. Simply moisten the hair with water and rub it in. It makes an abundance of rich, creamy lather, which rinses out easily, removing every particle of dust, dirt, dandruff and excess oil. The hair dries quickly and evenly, and it leaves the scalp soft, and the hair fine and silky, bright, lustrous, fluffy, wavy, and easy to manage.

You can get Mulsified cocoanut oil shampoo at any drug store. It is inexpensive, and a few ounces will supply every member of the family for months. Be sure your druggist gives you Mulsified. Beware of imitations. Look for the name Watkins on the package.

WINS APPEAL

Early Closing Bylaw Does Not Force Merchant to Close.

STIRLING, May 4.—The case of Stirling vs. Thos Cranston re the early closing by-law, under which Mr. Cranston was called upon to pay a fine by Magistrate Bird, and then appealed the case to the County Judge, was settled this week by Judge Deroche quashing the judgment of Mr. Bird and declaring in favor of Cranston and against the prosecutor.

The Stirling Creamery is installing a larger boiler in order to have sufficient steam for the increased business being done.

At a meeting held in Belleville Y.M.C.A. last Saturday of representatives of the lady teachers of the Stirling, Tweed, Madoc and Belleville High Schools, a baseball league was formed. Miss Douglas and Miss Findlay of the Stirling High School staff are two of the officers.

At a largely attended meeting of St. Andrew's Presbyterian Church Guild held last Monday evening, Arthur Duncan presented the topic, "The Will of God in the Cross of Christ," in a very able manner. Miss Winnie Ward had charge of the social period, which proved a very interesting time. A collection of old portraits were pinned up against the walls, and kept the crowd guessing for some time as to who was who.

"The Colonel's Maid," a four-act comedy put on by members of Carmel United Church, was one of the best amateur comedies ever presented in Stirling. It was unfortunate that the attendance was not as great as the play merited.

Ferns and shrubs were distributed by the Horticultural Society last week.

The Women's Institute presented a baseball outfit for the use of the boys of the Public School, and have ordered two croquet sets which will be given for the use of the girl pupils of the same school.

The large house known as the Craige House, in the east end, lately owned and occupied by Thos. Cook, has been purchased by Wilson Harlow, and will be converted into three dwellings.

The death occurred in Madoc on Monday of Mr. Alexander McDonald, a former resident of this vicinity. The funeral was held here, the service being conducted in St. John's Anglican Church by the rector, Rev. B. F. Byers, on Thursday Cemetery.

Mrs. Albert Hammond has been in Campbellford for the past ten days for medical treatment of her throat, and is doing nicely.

Elmer Sandercock, grocer, is in Belleville General Hospital, having undergone an operation for appendicitis on Thursday, and is progressing favorably.

Mrs. George Bailey has been in Brockville this week attending the annual meeting of the W. A., being the delegate from St. John's Anglican Church here.

Don. Bird of Picton is visiting his father, Morden Bird. Don. is suffering from a fractured arm.

Mrs. Harry Roberts and baby of Detroit are visitors at her parents, Mr. and Mrs. J. W. Sarles.

Mrs. Henry McCutcheon left on Saturday to spend the summer with her son in Detroit.

Mrs. Samuel Belshaw suffered a stroke and is seriously ill.

PROSPECTS POOR FOR CITY LEAGUE

Softball is Gaining Great Foothold—Schools Take It Up.

E.P.B.L. TO OPERATE.

This week will see some real progress made in local baseball camps. The City Baseball League is preparing for a meeting at which the medals won by the junior, juvenile, midget and bantam winners last season will be presented, and plans made for the summer. Prospects are none too bright, due largely to the disinclination of baseball leaders to spend time and money in a work that gains very little appreciation from the public. Another situation which is bound to sap interest in baseball is the onward march of softball, which is less expensive and to the minds of many enthusiasts provides all the essentials for outdoor recreation.

The principals of the city schools who in past years tutored many youthful baseball players and provided material for the City League, will confine their work to softball, and there will be very little, if any, baseball at the schools this season.

The East Peterboro League, which added a local series last season, will operate again and the re-organization meeting will likely be held at the week-end.

LINDSAY MINISTER LAID AT REST

LINDSAY, May 4 — Citizens of all classes united Monday in paying the last tribute of respect to the late Rev. W. H. Barraclough, of Kitchener, and a former pastor of the First United Church, Lindsay.

The remains of the deceased arrived from Kitchener on the C.P.R. train at noon and were on view in the First United Church until one o'clock. Hundreds availed themselves of the opportunity of gazing for the last time on the face of one who was a powerful factor in the religious life of the community during his pastorate here.

The funeral services at the church were of a most impressive character. The edifice was filled to overflowing. Rev. T. E. Holling, pastor of the church, had charge of the services, while the funeral sermon was delivered by Rev. F. H. McIntosh, associate pastor. The speaker paid a tribute to the life record of the deceased as a pulpiteer, missionary in the Yukon and Klondyke, in the field of letters, etc. He also referred to his record in the work of church union locally.

Rev. G. B. McLennan who was associated with the late Rev. Mr. Barraclough in the joint pastorate of Trinity Church, Kitchener, also addressed the gathering and expressed the sorrow that filled the hearts of the people of Kitchener in the loss of one who was beloved and respected by all classes.

Interment took place in Riverside cemetery. It had been the wish of the deceased that when God had called him he would be laid to rest at Lindsay. The pall bearers were: Messrs. Wm. Flavelle, James Boxall, W. J. Waite, J. R. McNeillie, W. J. Carlisle.

Mr. J. E. Adams, represented Trinity Church, Peterboro, at the obsequies and among the clergymen present was Rev. Mr. Stillman, of Norwood.

ELECTION PROTEST

MONTREAL, Que., May 3. Canadian Press. — Electoral irregularities are charged against Ald. Joseph M. Riel of St. Eusebe Ward, in contestation proceedings filed on Saturday in the Superior court by Alfred Mathieu, who was defeated in the recent civic election.

Mathieu alleges in his petition that Ald. Riel did not obtain a majority of the legal votes on polling day, because either personally or through his agents he was guilty of fraudulent practices. The petition, which covers three pages, closely type written, recounts in detail many alleged instances of electoral corruption. Charges of impersonation at the polls are made, in addition to others of an equally serious nature.

SEEK FOR AVIATORS.

Two Spanish Fliers Believed Lost in South China Sea.

MACAO, May 4. — (Canadian Press).—The Portuguese gunboat Macao left yesterday to search for Captain Loriga Taboada and his mechanic, Pedro Mariane Calton, Spanish aviators, who have been missing since they left Hanoi, French Indo-China, on Saturday for Macao. It is feared that their plane was forced down in the South China Sea. The gunboat Patria will assist in the search if the fliers are not located soon.

WORDS FAIL TO EXPRESS HOW THEY HELPED ME

Says Nova Scotia Woman About Dodd's Kidney Pills.

Miss E. Marsters' Whole System Was Run Down.

SUMMERVILLE, N.S., May 3.—(Special).—"I want to write and tell you how I appreciate Dodd's Kidney Pills," say Miss E. Marsters, a resident of this place. "Two years ago I had typhoid fever which left my kidneys very weak and my whole system was run down. I was advised to take Dodd's Kidney Pills, which I did and words fail to express how they helped me. I would not be without them a day. I recommend your Dodd's Kidney Pills any time."

Dodd's Kidney Pills are purely and simply a kidney remedy. They strengthen the kidneys and enable them to do their full work of straining the impurities out of the blood. Healthy kidneys make a healthy body.

There is no reason why anyone should continue to suffer when Dodd's Kidney Pills can be obtained from druggists everywhere, or The Dodds Medicine Co., Ltd., Toronto 2.

IN POLICE COURT

A farmer appeared in court this morning and pleaded guilty to a charge of being intoxicated in a public place. On being examined as to where he obtained his liquor he stated that he got it in a hotel yard from a man who looked like a farmer and admitted drinking it there. He was then arraigned on the second charge of having liquor in an unlawful place and pleaded guilty to the second charge also. He was fined $10 and costs on the first charge and $50 and costs on the second, paying in all $67.50 for his afternoon in the city.

A local man pleaded guilty to a cargo of attempting to commit an indecent act on a Canadian National Railway train running between Hastings and Peterborough. He was sentenced to three months' imprisonment.

TOUCH OF ELEGANCE.

Transparent capes and coats, with the most fascinating sleeves are shown as a part of the new evening outfit.

Remove Corns this easy way

Remove Corns This Easy Way.... You know the pain of an old corn. It aches, and you cut it, and for a few days there is relief. Then the pain comes shooting back again. Cutting and plasters don't get rid of corns. But a Radox bath so softens the corns that they may be lifted out by the root with the fingers. When you dip your foot into a Radox foot bath, the dead skin (of the corn) combines with the Radox Bath Salts to form a protein salt of the actual corn itself. This dissolves in the water, and so loosens the corn, that it may be lifted out bodily. Radox does not affect the living skin—it is only the dead skin —the corn — which it dissolves. Your druggist stocks Radox Bath Salts. Half pound pink package 60 cents.

Radox Bath Salts

Sole Importers: Gyde & Son, Montreal

TOUGH BABY

OUR MID-SEASON MILLINERY OPENING

Good Donegal Tweed
Just another arrival of the popular Donegal Tweeds which have been selling so fast. Here in fawns, grey and brown mixtures. Just the weight for coats, suits, and also boys' suits. Comes in 54-inch width. Selling at, per yard..... **$1.69**

Natural Pongee Silk
Fine weight Pongee Silk in a quality that is in great demand for children's dresses, fancy lingerie, draperies, men's shirts and many other purposes. Will give good service and launder easily. Comes in 33-inch width. Price, per yard..... **49c**

Useful Patchwork Bundles
Oddments of Shirting, Print, Chintz, etc., in length of from ¼ to 1 yard. Many useful lengths for patch-work doll clothes, small aprons or fancy-work. Price, per bundle..... **25c**

Mill Ends of Sateen
No black, but lots of useful colors, including sand, brown, purple, green, grey, etc. Widths from 27 to 36 inches. Qualities from 35c to 58c. Some plain, others in twilled finish. Lengths from 1 to 10 yards. All on Sale at, per yard..... **29c**

ON SALE ONE HOUR ONLY
All Linen Towelling
Twenty full pieces of White Pure Linen Towelling with coloured border. All woven of full heavy thread, and a truly splendid value at the low price, per yard..... **15c**

ON SALE ONE HOUR ONLY
Oxford and Everett Shirting
All in medium and fairly dark colourings and in plain and fancy striped patterns, for summer work and outing shirts. Width, 29 inches. Worth up to 35c, for..... **25c**

Stunning Tweed Coats
In Sensible Styles
Made of some of the best Harris and Donegal tweeds in fancy patterned effects and in mixtures shading to brown, fawn, grey and mottled. Most of them are in the plain tailored styles. Every garment is well made and carefully finished.
Useful Coats of general hard wear—Coats for motoring, Coats for wear in the cool evening at the cottage, Coats that you can throw in a heap, sit on them, lie on them and still expect them to look well when worn. And the price..... **$39**

Fashionable Fancies in Women's Silk & Wool Hose
This is a clearing line of fine Silk and Wool Hose, just the right weight for present wear. These Hose have a good appearance and will give satisfactory wear. Some are plain colours, others in the popular fancy check patterns; also fancy mixtures in greys, fawns, and many other shades. All sizes in the lot, but not every size in each line. These are regular $1.25 and $1.35 values. Selling Wednesday for..... **79c**

PURE SILK HOSE
Fine quality, closely woven Pure Silk Hose. These are well shaped, good fitting Hose in such colours as black, sunburn, nude, silver, grey, sombrero, peach, moonlight, cinnamon, rose, taupe, beige, mauve, and many other good shades for spring wear. All sizes. And selling at, per pair..... **$1.50**

FINE SILK HOSE
This is one of our best selling lines. They are fine quality, well made and will stand a deal of wear. Here in a good assortment of such shades as beige, sand, nude, peach, mauve, grey, poudre blue, maize, black and white, and other shades we have not space to mention. All sizes, and selling at..... **85c**

Fancy Silk Gloves with dainty little flare cuff effect are finished with piping in bright contrasting colour. Colours in the beige and sand shades. All sizes. Price..... **$2.00**

The Last Word in Fashion
A group of Hats as beautiful, refreshing and colourful as a flower garden in full bloom. They are the very newest, eminating from fashiondom, and rushed to us so that at our Mid-Season Opening milady may choose a new Hat from a showing of everything that is novel in the millinery world. Large and small shapes, in straws, in combinations of georgette and straw, Bangkoks, and Hats of all ribbon, as well as those of felt. Many are trimmed with coloured flowers, both small and large, in attractive arrangements, bringing with them the very breath of early summer. Our mid-season Hats are even brighter and prettier than our early spring showing.

Smart Dress Hats
Hats of fine Milan, Leghorn and Bangkok straws; Hats of light-weight mohair braid. Some with straight sailor brims, some with wide drooping brim in uneven shapes. Hats trimmed with bright spring-like flowers, ribbons and cord silk. All most desirable shapes and shades for the early summer wear. All priced at..... **$15.00**

Prettily Shaped Hats
THAT ARE EXTRAORDINARY
Just one of each style. Some with the wider brims, some in the smaller close-fitting shapes and with those odd little kinks and characteristics of shape or colour which tend to give that desirable new appearance. These are selling at..... **$12.00**

Smart Little Hats
FOR THE BUSINESS GIRL
Hats that have all the beauty of spring in their colour, shape and trimming. The only thing missing is the high price. Miss Fee has made a special effort to collect a number of pretty models in many styles and in the best makes to sell at..... **$5.50**

Small Cocoa Fibre Door Mats
Almost a necessity at this time of the year. These are the good quality Mats. They are in stock in four sizes and priced respectively...
95c $1.10 $1.45 $1.85

Novel Striped Marquisettes
These are new arrivals in the Curtain Department. They are of medium weight, strongly woven and here in both white and cream and have wide stripes of blue, gold and rose. Price, per yard... **65c**

Rockfast Casement Cloths
Another new cloth stocked in attractive tints of rose, blue, brown and green. The colours are fast, the cloths are of heavy weight with a soft surface and taffetta weave and the width is 50 inches. Price, per yard..... **75c**

Hand Made Window Shades
Hand made Oil Coloured Opaque Window Shades in size 37 by 72 inches, in white, cream and green, and mounted on excellent rollers. Price..... **89c**

Lace Trimmed Window Shades
Also oil coloured and hand made and trimmed with inserts of fancy insertion at bottom of Blind. Colours of white, cream and green. Price..... **$1.29**

Silk Crepe Dresses
In Bright Colours
Made of a good quality of fine silk crepe de chene. Some are in plain colours with suitable trimming, others in two-colour effects. They are mostly in misses' and young women's models, with slightly flared skirts.
The colour range includes such attractive shades as dove grey, sienna, arsenate green, feuille, bleu de poudre, and many others. Sizes 16, 18 and 20.
The Dresses are pretty, the crepe is good and the styles are becoming. And the price is only **$15.90**

Beautiful Axminster and Wilton Rugs

Favoured Wiltons
The fine close pile and improved quality of the yarn used in the manufacture of the Wilton Rugs makes this the most favoured floor covering when price needs no serious consideration. We show these Rugs in many designs—some in the neutral shades, others in brighter Oriental colourings. One line of Wiltons we are selling in the 6' by 9' size at..... **$35.00**

Barrymore Axminster Rugs
Finely woven Rugs with a thick deep pile and with patterns so well designed and colours so artistically blended that they are equal in appearance to Rugs selling at many times their price. We carry them in all sizes. The 6' 9" by 9' size being sold by us at... **$26.75**

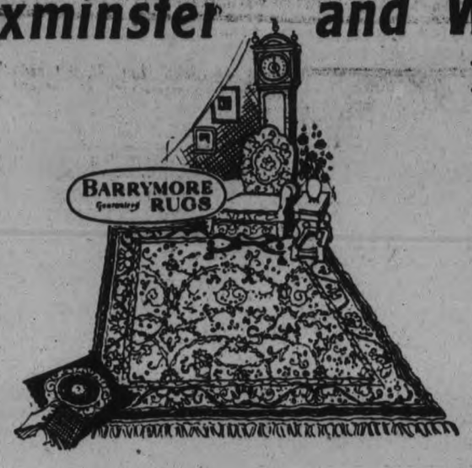

Best Values—Lowest Prices
Our stock includes the much advertised Barrymore Rugs, as well as many more patterns in other makes. Sizes run all the way from 36 inches x 63 inches to 9' by 12'.
We buy our Rugs at lower prices and sell at the lowest figure possible. When you are looking for a new floor covering of any description it will pay you to compare our prices and see our patterns.

Attractive Axminster Rugs
IN THE 9' BY 10' 6" SIZE
A large, good looking, good wearing Rug at a reasonable price. A make of Rug very much improved both in wearing quality and in beauty of design and colour. The Barrymore Axminster in this size we are advertising at..... **$39.50**

THE HALL STORE

Suede Gloves in the swagger cuff style, with novelty cuff embroidered in harmonizing tints. Sizes 6¼ to 7. Colours are sand and natural. Price, per pair..... **$2.75**

MILLBROOK CHURCH BUSINESS MEETING

United Congregation Has Had Very Successful Year.

MILLBROOK, May 4.—The annual congregational meeting in connection with the United church, the second to be held since Union was consummated, took place in the Sunday School room on Thursday evening, the pastor, Rev. F. H. Howard, being in the chair.

The attendance was encouraging considering the very unfavorable state of roads and weather, and showed an active interest, on the part of officials and members, in the affairs of the church.

Rev. Joseph Wilks led in the opening prayer, and Mr. Howard took up the Sunday school lesson, leaving many helpful and practical points with the teachers as suggestions for the following Sunday's teaching period.

The report for the Sunday school was presented by the superintendent Mr. W. Fred Fallis and showed 230 names on the roll, with 26 teachers and officers; average attendance during the year 38; verses recited (average) 82; total collections, $246.41; average $4.59. The first quarters of 1926 has unusually high figures, the average attendance being 166, as compared with 138 for the corresponding quarter last year; average collection this quarter (January to March) $6.78; verses recited 231.

Nine scholars were present every Sunday last year, and received special awards, while 7 awards for learning verses were given out. Twenty-two scholars united with the church during the year. A certain number of verses must be perfectly learned before any recognition is given—the likelihood is that a larger number of scholars will earn this award this year.

Supplies for the current year are now ordered at a total expense of $254.22; the present indebtness for these is about $40.00. The school is using helps and papers this year which are all published in Canada with the exception of the graded lessons for the primary department.

One teacher, Mrs. Hugh Kennedy, was lost through death, and the resignation of the associate superintendent, Mr. P. Stinson, was regretfully accepted, circumstances making it impossible, for some months at least, for Mr. Stinson to attend the school sessions; Mr. Jas. Might has been appointed in his place. A donation of 50 helpful books from Rev. Jos. Wilks, to compose a teachers' reference library, was referred to with gratitude by Mr. Fallis.

Mrs. I. L. Byam gave the report of the Boneka Bible class of which she is president. The class name is an Indian one meaning "Love and Forgive," and the motto is, "Help Whoever, Whenever, and Wherever You Can", the latter being repeated when a new member is received, the president pinning on a class pin. There are 66 now on the roll, 18 new members being received during the year. Four supply teachers are in Boneka class—and seven of the teachers on the present staff of the school came from this organized class: Mrs. N. Dowell, Mrs. J. McKnight, Mrs. T. R. Aiken, Mrs. I. M. Nattrass, Mrs. P. Stinson, Mrs. C. W. Richards, Mrs. Williamson.

Five committees are actively functioning—membership, missionary, devotional, visiting, and social Several sewing meetings had been held during the year, and clothing sent to needy families, the class assisting with the bales sent to Rev. G. S. Gervan, at Chalk River, in response to his appeal.

Miss Mary Widids donated $5 to the class funds in memory of her mother; $10 was donated to the Sunday school fund, and $5 to missions; an electric heater was purchased for the pastor's vestry. The birthday box nets a goodly sum—this is a recent innovation for an adult class, and a real help financially; the class has a fair balance on hand, and all obligations met.

The report of the Tuxis Square gave evidence that the boys are willing to serve as required, 12 to 15 being present each Sunday, the great lack being competent leadership that the week day programme might be successfully carried out. The pastor asked the workers to make this a matter of prayer that the proper person to take the part of leader might be found without any avoidable delay.

Rev. Jos. Wilks, superintendent of the Home Department, reported 44 names on the roll, good quarterly offerings, and lessons well studied, the new lesson help finding much favo.

Miss Stella Hetherington, president of the Young Peoples' Society, stated that last year the average attendance was only 13 out of forty members, but the new group plan has an average attendance for the one month it has been in operation of 40; $65 was raised for missions, and the young people always furnish the plants for the front of the church each summer.

The reports from the Woman's Missionary Auxiliary, the Mission Circle, and the Sunshine Mission Band, were given by the respective leaders, Mrs. (Rev.) Howard, Mrs. J. McKnight, and Mrs. O. Williamson, the total amounts raised being $253.00, $80.99 and $106.00—a small decrease on the part of the Auxiliary, but an increase with the other two, particularly the mission band.

Mrs. A. J. Brown, vice-president of the Ladies' Aid Society, reported a total of nearly $980.00 raised last year. The expense of lowering the choir loft and gallery in the church totalled $1,319.17—a balance is still due on this account but the Aid will meet this indebtedness by various undertakings during the summer and fall months. The membership is now 73.

The Primary Department of the school has 48 names on the roll, and 28 babies on the Cradle Roll. Mrs. G. E. Burnham is superintendent of the latter, Mrs. H. W. Johnston oganist in the primary room, and Miss Florence Fallis the beginners' teacher. Miss B. P. Burnham is superintendent, and also teaches the primary pupils

The Wide Awakes group of Canaian Girls in Training reported a good year's work, with an increasing interest, attendance, and membership. Two of the girls will be sent to the annual C.G.I.T. training camp at Lake Couchiching in July, the expense totalling about $40.

The church treasurer, Mr. G. E. Burnham, gave total amount raised on the circuit as $3,645.04—$1,405.50 was collected for the Maintenance an Extension fund; 25 per cent of the amount given through the envelopes each Sunday now goes to the connectional funds of the church; approximately $150 each month is required to meet current expenses. Mr. Burnham reported a small balance on hand, and stated that in the 12 years he has been treasurer he had never before been able to report other than a deficit when the year closed.

There are 190 families on the circuit, Mr. Howard said, and during the year there had been 15 baptisms, 17 burials, 25 members had been retired from the roll owing to deaths or removals; 47 had been received by certificate, and 27 on profession of faith—a net increase of 50. The pastor remarked, with deep gratitude, the spirit of service which desires to bring others to the Saviour which prevails among the leaders of groups, teachers of classes, etc. and this without any special services of an evangelistic character. Personal inquiry regarding the way of salvation from among his people had cheered the pastor's heart during recent months—the result of prayer and the evidence of careful work under the Holy Spirit's guidance.

Messrs. Fallis and Brown reported for the cemetery board showing that the perpetuity plan is gaining in favor, and $1,000 was invested in a village of Millbrook debenture, about two years ago, the interest at 5 1-2 per cent per annum being used for the upkeep of the plots. Letters have been received literally from coast to coast from people who have friends buried here and wish the graves properly care for. A vault is now under consideration at the next necessity.

On motion of Messrs. Fallis and Stinson the stewards were re-elected for a second term, as until the General Council meets on June 10 the constitutional ruling on such matters will not be definitely decided. The stewards are: Messrs. L. W. Smith, J. Might, J. L. Byam, M. McDowell, W. H. Coombe, W. G. Hetherington, and L. Larmer.

In closing the meeting the pastor expressed pleasure in noting that every report showed progress and an active interest, the result of inspiration under God's leadership, and a cause for deep gratitude as the work of the new year is entered upon.

A request from the Tuxis Boys for a tennis court for the season led Councillor P. Stinson to offer the use of his ground, provided the boys would agree to keep the grass cut, and the court in good condition.

The meeting was closed with prayer by the pastor.

It was noted that including the $130 raised by the group coming into the Auxiliary from the former Presbyterian church a total of nearly $570 was raised for missions outside the amount remitted to the general missionary fund of the church—the largest amount contributed in any previous year of the local church's history.

WOMAN SENTENCED.

Posed as Representative of Hon. W. F. Nickle.

HAWKESBURY, Ont., May 4.—(Canadian Press.)—Two years in Mercer reformatory was the sentence imposed Monday on Mrs. E. Pulliott, of no stated address, on being found guilty of a charge of falsely representing herself a special emissary of Provincial Attorney General, Hon. W. F. Nickle.

According to the police, the woman had gained access to a number of prisoners, held under the O.T.A. and promised to gain the prisoner's liberty for certain small sums.

PICKEREL SEASON OPENING IS POOR

High Water at Lock Brought Little Luck To Anglers.

Getaway day for the pickerel fishing was not the success anticipated by fishermen. While Saturday's weather showed much improvement, high water at the Peterborough Lock—the favorite haunt of hundreds of local anglers—brought poor results. So high is the water that the lower pier is completely submerged and the lower roadway resembles a wading pool. Falling darkness brought no better luck—not even with suckers.

But to many fishermen the situation is not without the proverbial silver lining. It may be that pickerel will find their way into Little Lake, where last season very few fish were caught.

THROUGH FUNNEL.

LONDON, May 4.—A machine which pours ultra-violet light through a funnel down the throat of a patient has attracted considerable interest at a nursing exhibition here.

The woman was arrested in Ottawa at the request of the provincial police.

Wednesday, the First Bargain Annex Selling Event of May Progressive Month

JUST-ARRIVED SHIPMENT—FIFTY-FOUR DOZEN (OVER 600 GARMENTS)

"Harvey-Knit" Undervests

"PROGRESSIVE SELLING PRICE"

39c Each, 3 for $1.10

Special fine quality garments in two styles—"no sleeve" and opera tops. Sizes 36 and 40 in each style. The Harvey quality garment that usually sells regularly at 50c.

Cressman's—Street Level and Bargain Annex.

English Dress Ginghams

39 INCHES WIDE—A WONDERFUL VALUE

29c Yard

A splendid range of check and plaid patterns, in the season's smartest colorings, in the exceptional width of 39 inches. Come early Wednesday morning for the best selection.

Bargain Annex Only, Fourth Floor

HEAVY QUALITTY WABASSO

Circular Pillow Cotton

ONE DAY, WEDNESDAY, ONLY IN THE BARGAIN ANNEX

34c Yard

First buyers will have choice of 40 and 42 inches widths.
Progressive selling in the Bargain Annex Wednesday.
No phone orders.

Cressman's—Bargain Annex, Fourth Floor

NATIONAL MUSIC WEEK!

- Free Music -

FEATURING ALL THE NEW AND POPULAR SHEET MUSIC

WITH EACH COPY OF MUSIC AT 35c, 40c AND 45c WILL GIVE FREE A COPY OF ANOTHER TITLE.

CHOOSE FROM OVER 200 COPIES. ALL WEEK OR WHILE THEY LAST.

Cressman's—Street Level Rear

Startling Values in Every Department of the Store

Here are very few only of our Progressive Month selling leaders. Every one of all our four Floors offer many equally startling values.

White Krinklette Bedspreads, extra size 72 x 90 inches, perfects $1.99
Cressman's—Street Level and Bargain Annex.

Ladies' All-Silk and Fancy Silk and Wool Hose, $1.39 to $1.89 values. This week only, per pair 99c
Cressman's—Street Level, 1st Circle.

Largest 12-4 White Flannelette Blankets, per pair $2.19
Cressman's—Street Level and Bargain Annex.

Ladies' New Spring and Summer Hats ... $3.50
Cressman's—Second Floor.

Exceptional value in Ladies' Smart Tweed Coats at $16.50
Cressman's—Second Floor

Heavy Quality Reversible Chenile Mats, 27 x 54 inches $1.98
Cressman's—Third Floor

Walnut-Finish Steel Bed Outfit, complete with Way-Sagless Spring and White Lair Felt Mattress $22.90
Cressman's—Fourth Floor.

The CRESSMAN Company Limited
"The Store of Smiling Service"

9 A.M. TO 11 A.M.—TWO-HOUR SALE

"St. Lawrence" and "Klassy" Toilet Paper 6 Rolls for - 39c

THE LARGEST 10c SIZE ROLLS OF TOILET PAPER—SELLING FOR TWO HOURS WEDNESDAY MORNING

NO PHONE ORDERS—LIMIT OF 12 ROLLS

Cressman's—Bargain Annex, Fourth Floor

9 A.M. TO 12 NOON—HALF-DAY SALE

CANADIAN DRESS GINGHAMS

THREE HOURS ONLY AT, ONLY 12½c Yard

Splendid selection of patterns and colorings at a price that decidedly is the lowest of the season anywhere.

Cressman's—Fourth Floor

A BARGAIN ANNEX SELLING FEATURE WEDNESDAY

Universal Oil Mops - 79c

Universal is certainly one of the favorite for varnished floors. A popular size. Complete with handle.

Cressman's—Fourth Floor.

Drapery Chintz 25c Yard

Curtain Scrims 15c Yard

BUY THEM WEDNESDAY IN THE BARGAIN ANNEX

The Drapery Chintz is a splendid quality and a full yard wide, in most attractive patterns and colorings. The Curtain Scrims have open-work borders, with taped edges, in colors of cream and white.

Cressman's—Fourth Floor

A Small List of Big Importance

YARD-WIDE BLACK SATEEN, YARD 29c
LADIES' BLOOMERS, BIG SIZES 46, 48 AND 50 ..... 49c
ALL-LINEN CRASH ROLLER TOWELLING, YARD 15c
35c KRINKLE LINGERIE CREPES 25c
LADIES' 35c TO 50c COTTON AND LISLE HOSE 19c
LADIES' UNDERVESTS, FACTORY SECONDS 25c
LADIES' BLACK AND WHITE SILK GLOVES, "ODD LINES" 39c
LADIES' FIBRE SILK HOSE, SUBSTANDARDS 29c

Cressman's—Bargain Annex, 4th Floor.

"THESE WOMEN"

By MALCOLM DUART

COPYRIGHT 1926

The Characters and Situations in this Story are entirely fictional.

BEGIN HERE TODAY

At the opening of the story today, AUDREY MORTON has just seen her guardian, HARRY MORTON, with whom she is in love, enter the Bon cabaret at midnight with a gay party of women. She has asked JOHN PARRISH, Morton's secretary, to take her there, having overheard Morton make an appointment for the place.

Morton has tried to interest her in Parrish. He also has tried to disgust her with him by a violent flirtation with NONA, a Toronto stage girl, who is in love with him.

Morton has been a mystery to the gossips of Peterborough for 15 years, since he first went there with Audrey, then a little child. Rich, handsome, unmarried, he maintains a home in Peterborough and a costly apartment in Toronto, dividing his time between them. His business and his past are unknown to his friends and neighbors.

Audrey offers Parrish the money for their meal.

NOW GO ON WITH THE STORY

CHAPTER XVII.

Audrey lifted the little silk and velvet bag that she had brought on her arm, drew from it a fifty dollar bill, and passed it to her escort. She did this without once taking her eyes from Morton, on the other side of the room.

Parrish caught the direction of her glance, and with a quick look, settled back in his seat.

"Hadn't we better go?" he asked, leaning over toward her.

She made a negative motion of her head. "I want to stay," she told him.

The manager of the restaurant himself was escorting Morton and his party to a table, that stood directly alongside the dance floor. Removing the sign "RESERVED" from a bouquet of flowers that stood in the middle of the cloth, the manager pulled out Morton's chair for him. Morton waited until the girls in his party were seated, and then gave a rapid order to the restaurant man.

Audrey, watching, saw one of the liquor agents in the corner of the room disappear, and promptly return with a small package. In a few moments a waiter brought to Morton's table a tray of after-dinner coffee cups. Morton, bowing to his party, lifted his own cup, as if pledging his companions.

"I bet they're drinking whisky," surmised Parrish.

"Cocktails," said Audrey, briefly.

Parrish looked at her with interest. "How can you tell?"

"Daddy has never taken me to any of these places, but he has told me about them," she said. "They always serve cocktails in those little coffee cups. That's so nobody can see what's in them."

The girls who were with Morton were strangers to Audrey, but the other male member of the party was the man who had spoken to Morton in front of the art store, the day before.

Paying almost no heed to Parrish, she continued to watch Morton's table. The waiter brought her dish after dish, each of which she pushed away. Parrish was making a good meal out of the small portions that were set before him.

"Don't you want to eat anything?" he asked her.

"I think not," she said. "I may take some coffee."

In Morton's group the conversation was becoming lively. Two more trays, with the little cups, had been brought. One girl, who was sitting at Morton's right, was laughing almost continuously.

The girl was ruddy—whether artificially or naturally, Audrey could not tell at that distance. Her hair was a rich dark red, and her cheeks were blooming. She had the round face of a child and a child's round, inquiring eyes. Her arms and shoulders were bare, and on her left wrist was a long platinium chain, wound around and around to serve as a bracelet.

As Audrey watched, the girl upset a tall glass that the waiter placed before her. She giggled hysterically, and drew back, as the waiter sopped up the liquid with napkins snatched from an adjoining table. When she pulled her chair close again, she turned to Morton as if apologizing. Leaning nearer and nearer to him, her arm stole over the back of his chair, and finally over his shoulder.

He merely looked amused.

"Let's go," again proposed Parrish, who had not lost any of the details of this scene.

Audrey apparently did not hear him. Her eyes were fixed on the man and girl across the room. Her jaw was set a little forward, as if she were filled with some deep resolution.

Morton turned his head and whispered in the girl's ear. She laughed delightedly, and turning to her companions, apparently repeated what Morton had said. They all roared. The strange man reached across the head of one of the girls, and patted Morton on the back.

The girl who was sitting at Morton's left had been watching him, almost as intently as Audrey. Now she leaned toward him, took the other girl's hand, removed it from his shoulder, and placed her own arm around his neck. The auburn-haired girl moved in quick protest. She clasped both her arms around him. There was a quick struggle, which Morton ended by rising to his feet, and backing away in mock dismay.

Audrey could see him turning to one of the girls, and then to the other, as if entreating them to behave. When he resumed his seat, each of the girls tucked an arm through one of his, and the noisy conversation went on as they dipped gingerly into the plates of soup that now were before them.

Once Morton's glance crossed the room, and rested for a moment apparently on Audrey. However, his face was unconcerned, and Audrey decided that he had not seen her.

"I think we can go now," she said to Parrish.

Rising, he helped her to don her fur coat, and motioned to the waiter to come. He stood patiently until the man returned with his change. Laying a half-dollar beside his plate, he was starting out, but Audrey stopped him.

"I thing he expects more than that," she suggested.

He looked at the half-dollar, and then at the waiter, who had not touched the money.

"How much should I give him?" he asked the girl.

"About two dollars, I think," she said.

Reluctantly, he took back the coin, and laid two dollars in bills on the table. The waiter, without a change of countenance, nodded, and thanked him.

Together they wound their way through the tables, and to the door. Audrey watched Morton as she passed through the room, but he was talking intently to the ruddy girl, and did not life his eyes.

* * *

Morton was stabbing at a grapefruit, at breakfast next morning, when the butler brought in a telegram.

Morton glanced over it.

"When my office opens, please call up Parrish there, and tell him to wire my office in Peterborough that I won't be back for about a week," he directed. "Tell them to take care of any business matters that come up as they see fit. They know what to do."

The butler bowed. Morton finished his grapefruit, and turned to the large platter of bacon and fried eggs that was set before him.

"Has Miss Morton been downstairs this morning?" he asked.

"No sir," the butler said. "Shall I inquire, sir?"

"No—never mind," said Morton. "I think she retired rather late last night."

His breakfast finished, he picked up one of the papers that lay beside his plate, and glanced over the headlines. Then he turned to the market reports, and ran his eye down the columns of fine print. Evidently finding nothing to interest him, he rang for the butler.

"Never mind that message to my office," he said. "Telephone Parrish to come over here, right away."

He sauntered into the drawing room, and stood looking out the window, at the busy street below. It was turning spring, and the garments of the girl office workers, hurrying lest they be late, were brighter in color than for some months past. Morton watched the morning procession for a while, and then turned to the pipe-organ, back in the dark alcove. Switching on the electric lamp, he detached the self-player mechanism, and began fingering the keys softly.

He was still playing when Parrish was announced, an hour later.

Parrish's manner was stiff, as he entered the room. He did not give his hat into the outstretched hand of the butler, but remained standing at attention. There was much disfavor in his eye as he looked at his employer.

"Give him your hat and coat," Morton told him, still moving his hands over the keys.

Reluctantly Parrish obeyed, and obeyed Morton's motion toward a chair.

Morton repeated the message for his Peterborough office that he had given to the butler earlier, and Parrish made note of it.

"Is that all, sir?" he asked.

Morton thoughtfully strolled across the room, and seated himself on the edge of the table, beside which Parrish sat.

"I'm going to be engaged this afternoon and this evening," Morton said. "Will it be too much trouble for you to take Miss Morton out any place that she desires to go."

"No sir," Parrish said, sitting erect and rigid, with his eyes averted from Morton.

"In that case," said his employer, "I suggest you call her on the telephone about noon, and ask her if she would not like to go for a ride in the country. She has not yet risen this morning."

He looked at Parrish, waiting, but the young man said nothing.

"You may open an office account for yourself," Morton went on, "for purposes of entertainment. I'm afraid that taking Miss Morton around may prove too costly for you, otherwise."

Parrish flushed.

"Miss Morton usually has plenty of money with her," her guardian proceeded, "but it is embarrassing for a young man to borrow from a lady."

Parrish started, and darted a quick look at his employer. Morton's face was impassive. Parrish sighed, as if in relief.

"I am quite sure you will not take her to any place she ought not to go," the cool, even voice went on. "At least, unless she asks you to take her there herself."

Parrish shifted uneasily, and again there was a question in his eyes as he looked at Morton. There was no visible answer in the older man's face. He only continued his instructions. "If you take her to restaurants, take her to those where the food is good. You have not been around the world much—I believe I am right in saying that. Always be certain to fee the waiters liberally."

Parrish hastily arose to his feet. "You saw me—you saw us!" he exclaimed.

Morton's eyebrows raised in apparent surprise. "I am afraid you are talking in riddles. That's a bad habit. You evidently have something on your mind that I don't want to inquire into. If you want to dance, Miss Morton can show you about as well as any teacher. I guess that's all."

Parrish regarded him doubtfully, and seemed about to ask again if Morton had seen him the night before. The other man waved him away.

"If you have a guilty conscience about anything, I don't want to know it," Morton said. "I don't inquire into other people's consciences."

"But I'm not guilty of anything," Parrish protested.

"You act as if you were," Morton said, taking the other by the arm. "But I suppose it's merely my imagination. Now you go ahead to the office, and make sure to ring Miss Morton about noon. I'm afraid she will be lonesome."

There was amusement in his eyes as he watched the young man depart, and he shook his head slightly, as he pushed a button beneath the edge of the table.

"Ask Miss Morton's maid if she has arisen yet," he told the butler.

A minute later that household official came running down the stairs, his face agitated.

"Miss Morton's maid says that she isn't there—she wasn't here last night—her bed isn't disturbed!"

(To be continued.)

GREAT REJOICING BY RHEUMATIC CRIPPLES

If So Crippled You Can't Use Arms or Legs, Rheuma Will Help You or Nothing to Pay

Get a bottle of Rheuma today and wear a satisfied smile on your face tomorrow.

It's a remedy that is astonishing the whole country, and it's just as good for gout, sciatica and lumbago as for rheumatism.

It drives the poisonous waste from the joints and muscles—that's the secret of Rheuma's success.

But we don't ask you to take our word for it; go to McDermid & Jury or any druggist and get a bottle of Rheuma today; if it doesn't do as we promise get your money back. It will be there waiting for you.

Advt.

WARSAW NEWS

WARSAW, May 4.—The Warsaw Young People gave their entertainment on Wednesday evening in the Third Line school, for the benefit of the Zion Willing Workers. There was a good attendance. After the entertainment those who took part were invited to Mr. and Mrs. Garfield Crowe's house for lunch.

The regular meeting of the Warsaw Ladies' Aid was largely attended on Thursday afternoon. Arrangements were made for the Aid Social to be held on May twentieth, to which all Aid members with their husbands or brothers are invited; those who won in the recent contest, headed by Mrs. Digweed, are to be entertained by the losers, headed by Mrs. Selkirk.

Those who provide lunch at the different Aid meetings, are to be chosen in their order in the secretary's book.

Voting for the new officers took place, Rev. H. B. Herrington took the chair during the voting. Mrs. Herrington was re-elected President, Mrs. David Taylor is new vice-president, Mrs. Arthur Edwards is new secretary; Mrs. Digweed is re-elected treasurer, and Mrs. Roland Payne is organist.

The bills for plastering, painting, and re-papering the parsonage kitchen, amounting to $15,87 were presented, and it was decided that Warsaw Aid pay Warsaw's share of the expense.

The church and parsonage fences are in bad need of repair and Mr. Alex. Watts has offered to donate new fence posts. The estimated cost of the whole is about $25. It was decided, as the general circuit parsonage funds were rather low, and as the church was wholly Warsaw's charge, that the Warsaw Aid put up the whole fence.

The executive of the Women's Institute met to make a few plans for their parcel post sale, which is to be held on June third.

The annual meeting of the Women's Institute will be held on Thursday afternoon, May thirteenth, in the Institute rooms.

The summer series lecture will be given by Mrs. Towriss of Athens, Ontario, on June fifteenth.

Bush owners are taking in their sap pails. On the whole, the run has not been very satisfactory. Some have had their pails out over a month.

Many farmers are changing their plans for seeding, as it will be some time yet before much can be done on the land. Fall wheat on low, or undrained land, is being drowned out. All looked well when the snow went off, and that on high land does yet. Meadows appear in good condition.

The Dummer Road is beyond description. The stage manages to get through, but the time of its arrival is not to be counted upon. The majority going to Peterborough go the back way to Lakefield, and then to Peterborough and have done so all week.

NEWS FROM CAVAN.

CAVAN, May 4.—Mr. and Mrs. Harold Bigelow and daughter, Elcanor, have returned to their home in Grass Hill after a visit with Mrs. Bigelow's parents, Mr. and Mrs. J. C. Swain.

Mrs. Jas. Douglas visited her sister, Mrs. Robert Hooton, of Fairmount for a few days this week. Mrs. Hooten is recovering from a recent accident.

Miss Mabel Eggleson, of Ida, was the guest of her friend, Miss Helen Howden on Thursday and attended the dance in Cavan.

Mrs. Albert Elliott and Mrs. Milton Carr have been the guests of Mrs. Elliott's daughter, Mrs. Sydney Hutchinson in Norwood for a few days.

Mrs. Skuce returned from Peterborough on Thursday.

There are a number of cases of flu in these parts; Mrs. M. Hutchinson, who was so ill last week is recovering.

Mr. and Mrs. William Gray and Mr. and Mrs. T. Bradley, Millbrook; were guests of Mr. and Mrs. Jas. Paul on Sunday.

The May meeting of the Cavan Ladies' Aid will be held at Mrs. Creighton Carr's home on Thursday afternoon, May 6th.

May is almost here and as yet no work has been done on the land in this vicinity.

Messrs. H. Lang, F. McMahon, and C. Carr were among those who attended L. Gray's sale at Carmel on Tuesday.

J. Newton, intends to go on Monday to Massey to work in James' Veneering mill.

A. Kennedy is in Nichols Hospital, Peterborough.

Miss Mildred Byers has returned from a visit in Detroit. Returning, she visited friends in Toronto.

Cavan Women's Institute will meet at the home of Mrs. F. M. Staples, Eight Line, on Tuesday afternoon, May 4th.

Miss Muriel Newton, returned to her position with the T. Eaton Co., Toronto, on Tuesday afternoon. She had been home for a couple of weeks.

School was closed in S. S. No. 7, on Tuesday and Wednesday on account of the illness of the teacher, Miss Preston.

Jas. Paul attended the funeral of the late William Crow, 12th Line, Cavan on Tuesday.

Exhibition Boosters!

The following is today's list of persons joining Peterborough Industrial Exhibition for 1926.

S. D. Hall, 25 Dennistoun Ave.
B. Arnott, Crawford's Grove.
John Waldie, 136 Perry Street.
—. Wilson, 249 Stewart Street.
R. H. Hunter, George Street.
J. P. Flood, Ennismore.
R. Harstone, 565 Water Street.
Edwin Fife, No. 1 Keene, Ont.
H. Darling, No. 2 Peterboro.
James Chambers, 270 Reid St.
William Lamb, 174 London St.
H. B. Keslick, 598 Downie St.
Dr. E. Wood, Stewart Street.
Mrs. Ford Strickland, 455 Gilmour.
O. A. DeGraw, 360 Simcoe Street.
V. Hamilton, 40 Robinson St.
John Bradley, Bridgenorth.
A. J. Madill, 606 George Street.
W. A. Anderson, No. 8, Peterboro.
John McDonald, Crescent St.
W. A. Greenslade, Hunter and Walton Streets.
George Johnston, No. 5 Peterboro.
A. Clegg, Stewart Street.
Jack Eastwood, Buckhorn.
J. Wolstenholm.
J. H. Lewis.
J. R. Mann.

BEAR LOADS UP.

GREAT FALLS, Mont., May 4.—A 300-pound bear, emerging from his long winter sleep near here, broke his fast by eating three sticks of dynamite. A road gang watched him at his feast. There was no shooting at bears all week.

WORLD RECORD SCORED.

VICTORIA, B. C., May 4.—Due to care and safety devices, a world's safety record was scored by the coal mines of British Columbia in 1925 on the matter of fatalities in this industry. The death rate per 1,000,000 tons of coal mined, was 2.4 men.

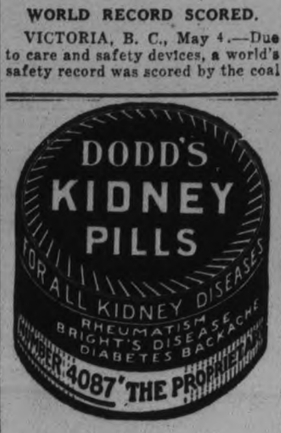

Joe MURINE FOR EYES IRRITATED BY SUN, WIND, DUST & CINDERS
RECOMMENDED & SOLD BY DRUGGISTS & OPTICIANS
WRITE FOR FREE EYE CARE BOOK. MURINE CO. CHICAGO, U.S.A.

GYPROC

WALL BOARD
WON'T WARP, WON'T BURN
And Has Many Advantages

ROCBOARD

SHEATHING

Is used instead of sheathing lumber and building paper for frame, stucco or brick veneer construction.

Sizes—5' 4" and 6' 8", ½" thick by 36" wide.

THOS. A. REHILL CO.
210 Wolfe St. - Phone 245
Prompt Service
Our Specialty

Prince of Wales and Novelty Poiret Twill Coats

Modeled from fine Poiret twill and fancy tweeds. So youthfully becoming to the woman who requests a smart tailored garment. Sizes 16 to 20. Choose from new spring plain shades and two-tone mixtures. Real value at.....

$19.50

Fascinating New Silk Dresses

MATERIALS—GEORGETTE CREPE, CREPE DE CHINE, CANTON CREPE, SATIN CANTON

Dresses that may be worn for street or business and informal wear, featuring the smart touches that distinguish higher priced frocks. Shown in black and newest spring colors. Sizes 16 to 44. Here is a value really amazing at .....

$24.50

New Hosiery Values at Turnbull's

CHILDREN'S SOX

Solid colors, with fancy turn-over tops. White, sky, pink, sand, yellow, rose and delf. Special, 3 Pairs for 85c.....per pair **29c**

WOMEN'S ART SILK HOSE

Lisle tops and double soles, heels and toes. Black, white, sand, peach, grey, nude, purple, blue, champagne and harvest. These are substandards of regular $1.00 line. Special, pair..... **39c**

WOMEN'S HOSE

Full art silk to the top, reinforced garter hem, with double soles, heels and toes. Special at, per pair..... **$1.00**

Never Have We Offered Finer Hats At Such a Low Price

They comprise novelty straws and braids, in most of the season's prettiest colorings and smartest shapes for spring wear. There is a style for every head in this interesting collection of chic trimmed models. Priced for Wednesday's Selling at - - - - - - - - - - **$2.95**

Main Floor Specials

MEN'S DUPLEX SUSPENDERS

Made from extra strong elastic, double cord, giving free movement to all positions of the body. Regular 50c value, for..... **32c**

PURE LINEN TOWELS

With colored hemstitched bordered ends in shades of blue, gold, rose or tan. Sizes 17 x 29 and 18 x 32. Regular 49c, for..... **29c**

LARGE BATH TOWELS

Ecru with fancy colored stripes, 20 x 40 inches. Heavily napped Terry Bath Towels, worth 60c, for..... **36c**

KIDDIES' SOCK GARTERS

Of exceptional value. Good quality elastic, in pink, blue, tan and mauve, with dainty ribbon bows. Regular 15c line, for..... **10c**

WHITE BUFFET SETS

Assorted designs stamped ready to embroider. Special at..... **35c**

5 O'CLOCK TEA SETS

Cloth and 4 Serviettes, stamped ready to embroider. Charts included..... **98c**

MEN'S SOCKS

Fawn or blue, with white heel. Regular 35c value, for..... **24c**

YOU MUST SEE THESE TO APPRECIATE THE VALUE

Remnants

Suitable for covering cushions or chairs and may be used in many other ways. Beautiful bright floral and conventional designs in Chintzes, Cretonnes and Linen Crash. Selling on Wednesday at less than half the regular value. Three price groups .....

15c, 25c, 35c

REMNANTS OF

Ginghams and Chambrays

In lengths from one yard to six yards, in qualities from 35c to 50c yard, for, yard .....

25c

(Bargain Basement)

Basement Specials

POTATO POTS, $1.29 EACH

Large size Potato Pots, made from heavy aluminum, lock handle which holds the lid while draining. This is a $2.25 value, and is selling Wednesday while they last at, each..... **$1.29**

PRINCESS SOAP FLAKES AND LAUNDRY SOAP

Large size package of Princess Soap Flakes and 1 bar of Laundry Soap. Special for Wednesday..... **25c**

BROWN BETTY TEA POTS

Fire-proof, finished with clear hard glaze, 5 to 6 cup size. Special for Wednesday, each..... **59c**

FLOOR BROOMS

Made with 12-inch block, having black and grey mixed fibre, 15-inch sweep, complete with 5-ft. handle. Special value for Wednesday, each..... **98c**

Nut Meg Graters, each	10c
Small size Muffin Pans, per doz.	35c
Stainless Steel Paring Knives, each	35c
Wire Strainers, each	25c
Lemon Reamers, each	15c
Glass Measuring Cups, each	15c
1-Qt. Glass Jugs, each	69c
Small Scrub Brushes, each	19c
Bread Boards, each	39c
Rapid Egg Whips, each	49c
Wooden Mixing Spoons, each	15c
Dish Mops, each	15c

Bargain Basement

GINGHAM AND FLANNELETTE REMNANTS at, yard..... **23c**

CHILDREN'S HEAVY RIBBED COTTON HOSE, in large sizes only. Colors of white, brown or black. Pair..... **25c**

WOMEN'S SUMMER WEIGHT COMBINATIONS..... **49c**

SILK STRIPE BLOOMERS AND VESTS, in white or pink, each.... **39c**

FANCY SATINETTE BLOOMERS, in pink, green, yellow or black. Large sizes. Pair..... **$1.00**

ODD LINES OF CHILDREN'S WHITE DRESSES clearing at, each, **59c**

SMALL APRONS, white or colored, at, each..... **5c**

WASTE PAPER BASKETS, each..... **25c**

STORE OPENS 8.30

THE J.C. Turnbull CO. LTD

STORE CLOSES 5.30

Home Furnishing Department

WINDOW SHADES, in green, cream or white, in a good quality opaque cloth, 37 x 72 inches. Complete with fittings. Wednesday..... **89c**

NETS AND VOILES. Good strong Nets and Voiles with colored borders. Suitable for kitchen, bedroom, bathroom or living-room. Wednesday special... **19c**

SLIDING COUCHES, string steel frame with black Japan finish, in either Woven Wire or Link Spring, with Wool Mattress covered in a good cretonne. Wednesday special..... **$11.75**

MATTRESSES, fibre filled, in a good strong art ticking, with deep roll edge, in 4' 6 and 4' sizes. Wednesday special at..... **$5.95**

BED OUTFIT. A complete Bed Outfit, with Walnut-Finish Bed with flat fillers, a good Mattress encased in attractive art ticking and a good strong Spring on a steel frame. Wednesday special at..... **$24.50**

MANY FISHERMEN ARE STILL MISSING

Only 99 Saved From Japanese Steamer Which Was Wrecked.

TOKIO, May 4. — (Canadian Press).—Navy despatch from a destroyer near the Kuriles Islands, the northeast archipelago of Japan, received yesterday, declared that 150 fishermen and members of the crew of the Chichibu Maru, a small crab fishing steamer which was wrecked on the rocks off Paramushiro early last week, still were missing. Ninety-one of those aboard the vessel had been picked up by rescuing steamers. The fate of the missing is uncertain but it is feared all have been drowned.

W.M.S. HELD MEETING

Missionary Work Explained to the Members on Friday Afternoon.

LAKEFIELD, May 4.—The Woman's Missionary Society of the Continuing Presbyterian church held an excellent thank-offering meeting in the Baptist church on Friday afternoon. The vice-president of the Society, Mrs. J. W. Ridpath presided and conducted the opening exercises. Miss Galvin sang "Abide With Me," very sweetly, after which Mrs. Ridpath extended a hearty welcome to all the visitors present; there are a number of woman's missionary societies working in different fields with one common aim, "the world for Christ." The speaker of the afternoon, Mrs. (Rev.) William Allen of St. Paul's Peterborough had done missionary society's work in other countries and was a welcome visitor to the village. Mrs. Allen said it was a real pleasure to be present, she has been eight months in Canada and has been asked to speak at eight thanksgiving meetings, which leads her to the belief that the Continuing Presbyterians are a very thankful lot of people.

In spite of deep waters and many trials and tribulations, don't forget that Christ has His grip on you. It is easy for us to lose hold but His hold of us is what counts. The ladies of St. Paul's W.M.S. are one with the Lakefield branch in all their trials and discouragements and remember them always in their prayers.

It is often hard to get women interested in missions although one feels the cause should appeal to every Christian woman, but so many oppose the idea of sending missionaries to other lands, urging great need at home but if one is cured of a dread disease and you see others dying of the same disease, it is natural that we would want to share the cure with those who need it. These women who oppose foreign missions haven't caught the vision; it's not for us to question whether our field of labor shall be at home or in foreign lands for our captain gives the order, "Go ye into all the world and preach the Gospel to every creature and lo, I am with you alway, even unto the end of the world." That doesn't mean to stay at home.

Queen Victoria was once asked how long it would take to get a message to every man, woman and child in London and she said it would take about eighteen months. We have been 1900 years trying to get the Gospel message to all the world and there are still millions who have never heard it.

When we are inclined to be discouraged let us remember that we are part of a mighty organization, all working with the same object. Then we have many new calls on the Continuing Presbyterians this last year for workers and for consecration of the people and for prayers.

The 8th verse of the 3rd chapter of the Book of Revelations has a message for us—"Behold I have set before thee an open door and no man can shut it."

Think of all the things you have feared during the past year and doesn't it send you home with renewed courage when we put God and His open door between us and our discouragements. It lightens our troubles and gives us new faith to go on.

What is the use of the open door if it is not used and we should step through to the work that lies on the other side.

It is the open door of service and we all see some vision not all the same, but we must think of what it will mean if we are ready to step through to greater service. Think of the disclosure of the open door; Moses looked through the open door to the burning bush and caught the vision of leadership to lead his people into the promised land. Esther, the beautiful young queen in a strange land caught the vision for what she could do for her people and she braved the king and saved her people.

Daniel's vision led him into the den of lions, who were powerless against him.

What will it mean to us, it may mean facing the lions, but we know that God has opened the door and will shut the lion's mouths.

St. Paul's vision led him to scourgings, trials, ship wrecks, persecution and imprisonment and, finally, to the martyr's death and the martyr's crown, and the words of commendation of his Master—"Well done, thou good and faithful servant, enter thou into the joy of thy Lord."

When we think of these who have caught the vision of service, won't it help us to resolve that whatever lies on the other side of the door we will do it. To most of us the path lies in the daily round and common tasks, but not common any longer as nothing that God touches is common. Some say they cannot speak or take part in meetings, but that is the least of service; it is those who live the life of service and pray who are needed and the speaking and taking part in meetings will follow.

God says no man can shut the door but ourselves, and can we thus reject our responsibilities. If we fail Him some day we must give an account of it.

General Booth wanted to send a message of hope and cheer to all his workers all over the world and the expense of cabling is so heavy that he felt he must be content with one word and the word he chose was "Others," and it had a wonderful effect on many who were inclined to be discouraged and it cheered and helped every one of the members of the Salvation Army.

The speaker closed with an earnest plea to the women to heed the call to service for church work begins and ends with the women; don't let us fail Him.

At the close of the meeting the ladies served afternoon tea to their visitors, and a social hour was spent.

SAFE CRACKERS ROB MEAT STORE

Take $2,500, Saturday's Receipts, From London Butcher Shop.

SMASH SAFE.

LONDON, Ont., May 4.—(Canadian Press).—Safe crackers using sledge and tools, but no explosives smashed open the safe at Cliff Robinson's meat store on Dundas street in the downtown business district late on Saturday and robbed the place of about $2,500 in cash from Saturday's receipts. P. C. Miles found everything in order on one of his late trips and an hour later P. C. Howey found the rear door forced and the safe looted.

IT'S IN THE AIR CLEAN-UP WEEK

Necessity of Announcing One is Being Urged.

IS IMPORTANT.

As the winter season is closing and we are entering the spring, we look forward with expectancy and in anticipation of clear spring air and sunshine. Springtime is the most glorious season of the year. For its fullest enjoyment it brings certain responsibilities, too. It is the growing season and to assure well being in the fullest sense we must be assured of a condition of healthful cleanliness.

So important is this that every community can well afford to consider seriously the adpotion of a clean-up week. Now is the time to clean up thoroughly and make the corners and the hard-to-get-at places spic and span. Clean up the house and the yard, and the alley as well. When you "chase dirt" completely away you are assured of better health.

Nothing more symbolizes the spirit of healthful cleanliness than the little Old Dutch lady chasing dirt and would be a worthy ensign for this clean-up campaign. The reward of a successful "clean-up week" is the pride of a spic and span community, a spic and span home, and the added enjoyment and comfort which healthful cleanliness brings.

CHILD INJURED BY SLING SHOT STONE

Skull Fractured By Father's Demonstration.

LINDSAY, May 4.— A serious accident occurred at Cambray Station on Sunday, when the eight year old son of Mr. and Mrs. Herman Owen sustained a fractured skull. Mr. Owen's children were playing with a sling shot in the yard, and they prevailed upon their father to use the weapon. While in the act of swinging the sling in front of the group, the stone shot out, striking the boy on the head. He was picked up in an unconscious condition, and after receiving medical attention, was rushed to the Ross Hospital in Lindsay. Hopes are held out for his recovery, although he is in a critical condition.

PRESENTATION MADE

Young Lady Given Ivory Mirror on Eve of Departure.

HAVELOCK, May 4.—On Thursday evening the members of Knox church choir gathered at the home of Miss Mary Cuthbertson to bid her farewell before she leaves to train in hospital in Detroit, Mich. The following address was read and an ivory mirror was presented as a small token of appreciation for the interest she has always taken in every department of the young people's work of the church:

To Miss Mary Cutherhertson:

Dear Mary,—It is with feelings of regret that we learn that you are about to leave Havelock. You have been a member of Knox Presbyterian choir for a number of years and you have always taken an interest in everything connected with the church.

We cannot allow you to leave our midst without expressing to you if only in a small way the great esteem in which you are held by all the members of the choir and ask you to accept this ivory mirror as a slight token of our good will and our good wishes for your success in the profession that you are about to enter.

We hope that you may often be reminded of the pleasant times you spent in Havelock and the friends who will always be pleased to hear of your success and future welfare and happiness.

Signed on behalf of the choir—
Mrs. H. F. McNichol.

FLAPPERS LIKE THEM.

The watch fob of black silk with rhinestone buckle is very smart peering from the white vest that is the proper accompaniment to the tailored suit.

IT'S EFFECTIVE.

The embroidery of this season has much color but small, conservative designs. Beading follows the same theory of composition.

BETHANY LADIES AID WILL SERVE LUNCH

At Field Day on May 24—Young People End Sessions.

BETHANY, May 4.—The regular monthly meeting of the Ladies' Aid of the United Church was held on Wednesday afternoon in the Sunday School room. The attendance was unusually small. Mrs. W. L. Rowan, second vice president, took charge of the meeting, owing to the illness of the president, Mrs. William Lee. After singing a hymn, a passage of Scripture was read, followed by prayer.

It was decided after discussion that the Aid serve lunch in the church basement on May 24th, instead of on the grounds as in former years.

It was also decided that all those who have quilt blocks would bring them to the next meeting and arrange when the quilt would be put together.

The closing night of the Young People's League of the United Church was a great success as far as attendance was concerned, upwards of a hundred being present.

The programme, which was unusually interesting, was in charge of the Misses Jackson.

The opening devotional period was conducted by the president, Bert Monk. Then Miss Violet Jackson took the chair. Mr. W. A. Brown who was in charge of the topic, gave an interesting talk on Sociability. Mr. Poulter gave a reading entitled "The Hidden Treasurer." An interseting feature of the programme was a musical sketch entitled "Life," by seven young people, in three acts, based on old time songs.

Act I.—A camp fire scene around which were seated five soldiers, singing songs of other happier days.

Act II.—"Back from the War." The soldiers were again seen at home with their friends.

Act III.—"Later Days," was divided into five scenes, each one giving a glimpse of the home life of one of the soldiers.

The characters were as follow: Pat, an Irishman, Ormand Wright. Scotty John Anderson, from Scotland, Theodore Davis. Ned, a Negro and doing his bit, Keith Thorndyke. Canada, just what his name implied, Leslie Challice. Tommy, a typical Englishman, George Smith. Canada's Wife and Annie Laurie, Hazel Jackson. Kitty Kelly, Mary Fallis.

The different acts were composed of songs, such as "Annie Laurie," "Silver Threads Among the Gold," "Tipperary," "Way Down on the Swanee River," etc. Other songs were sung by George Smith, Violet Jackson, and Theodore Davis singly and as duets. Miss Violet Jackson was the very efficient pianist for the evening.

Lunch was served consisting of sandwiches, coffee, cake and ice cream. A silver collection was taken. After singing a hymn, and prayer by Mr. A. Monk, the League was dismissed for the next five months, when it will again be opened for the winter.

STORAGE ORDER FOR EXPLOSIVES

Quebec Issues New Safety Ordinance.

QUEBEC, May 4 (Canadian Press)—Owing to the rapid development in the Quebec mining districts and the consequent increase in the use of explosives the Government has found it necessary to issue a special order in council dealing with the handling and storage of all kinds of blasting material.

The principal clauses and regulations are the following: No permanent magazine for explosives, that is, a magazine which is intended to contain 150 or more pounds of explosive, shall be established or erected less than 400 feet from any buildings railway, highway, or working place, unless it is surrounded by an embankment of stoneless earth of sufficient thickness and exceeding by at least three feet the coping of the magazine.

The use of frozen explosives will be prohibited. Only competent people will be allowed to handle explosives.

The most intriguing French slippers have jeweled straps and insteps and heels incrusted with jewels.

VETERAN TO RETIRE.

SUPERIOR, Wis., May 4—Thirty-seven years spent teaching youngsters their "Rs" will have their reward for John S. Roesseler, 66, teacher here, who will retire on a pension at the end of this semester.

CIVIL WAR MOTHER IS 100.

TERRE HAUTE, Ind., May 4 — Mrs. Sallie Asbury, according to G. A. R. records, the only living mother of a Civil War veteran, celebrated her 100th birthday recently at her home near here. Her son, Eldredge Asbury, 82, was present.

STONE CUTTERS STRIKE

WINNIPEG, May 4 (Canadian Press).—Seeking an increase in pay from $1.12 1-2 per hour to $1.25 per hour, Winnipeg carvers, stone-cutters and journeymen went on strike Monday. Only about 40 men are affected, though stone work on many buildings under construction will be held up.

MARITIME RIGHTS COMMISSION

Above are the members of the royal commission on maritime rights appointed by the federal government. At the left is Prof. Cyrus Macmillan, professor of English and literature at McGill University, a native of Prince Edward Island. In the centre is Sir Andrew Rae Duncan, chairman, a former British fuel controller, who was chairman of the commission which investigated the Nova Scotia mining industry recently. At the right is Judge W. B. Wallace, of Halifax, a former member of the Nova Scotia legislature.

ST. ANDREW'S CHOIR CONCERT.

(By Jeanette.)

Canada's National Music Week had a splendid opening event in this city last evening in the annual choir concert presented at St. Andrew's United Church, which was filled almost to capacity for the occasion.

The choir of St. Andrew's Church has made a reputation for itself in the past as being one of the finest in the city, but last night it surpassed any former records in the outstanding quality of the programme presented and the manner in which the choir demonstrated its ability. The quality of the selections was of a very superior type, with a wide range that included choral compositions by famous old-time composers and some of the best of the work of the moderns. Varied and interesting from start to finish, the intent appreciation of an audience that accorded enthusiastic applause to every number was sufficient guarantee of the excellence of the entertainment provided.

Choral music, sung "a capella," in the unaccompanied fashion, is the severest test of any choir's ability and the majority of directors are satisfied with one or two selections of this type on any programme. Last night, the director chose to demonstrate the quality of his singers to the utmost by giving them seven unaccompanied numbers to sing, the majority of the choral renditions being given in this way. This method displayed, as in no other possible way, just the degree of training that Mr. John Crane, the organist and director, gives to his singers, and the manner in which they respond to his expert tuition. There were no awkward intervals in the choral numbers of an ambitious programme. The choir's precision in attack and release, their command of a full, rounded tonal volume, and, in particular, their outstanding excellence in the expressive shading of soft, minor-toned music, was notable last night. A slight predominance of tone in the soprano section was the only element to which a critic could take exception. In quality and volume, in phrasing the tempo, in technical finish and compact, rounded tone, the choir of St. Andrew's Church gave a wonderful demonstration last night of its ability and the musical pre-eminence of its conductor.

"The Heavens are Telling," a selection from Haydn's "Creation," was the first choral number, with solo parts taken by Mrs. H. Doig, Mr. E. Humpage and Mr. R. A. Brown. This was followed later by unaccompanied numbers, in "Bless the Lord, O My Soul" (from the Church Russian), "The Trees and the Master," by Protheroe, and Noble's "Fierce Was the Wild Billow," with an outstanding number in Gounod's "O Day of Penitence," a sublime tone picture portaying the trial and crucifixion of Christ, admirably interpreted by the singers, in the smoothly-flowing volume and true tone of the different sections.

Other unaccompanied numbers were the brief, dainty bit by Tschaikowsky, "A Legend (Christ, When a Child)"; Grieg's "Ave Maris Stella," sung in English; and Tschaikowsky's "Cherubim Song" (from the Russian Liturgy), done in fine, effective fashion.

The choir also sang one of their impressive, lofty compositions of Mendelssohn, "I Waited for the Lord" (From the Hymn of Praise), with solos by Mrs. Park and Mrs. Doig, and closed a programme whose effectiveness was enhanced by the choice and placing of the selections with Gounod's "Benedictus," from St. Cecelia's Mass. The opening phrase in this, "Blessed be the Lord God of Israel, now and evermore. Hosanna in the Highest," was sung by Mrs. Park in pianissimo tones, the rendition progressing to an outburst of full, majestic tone by the combined ensemble.

The assisting artists of the evening were Miss Florence Richardson of Toronto, violiniste, and Mrs. Dorothy Allan Park, soprano. Miss Richardson proved herself to be a musician of charm and finish. Her violin numbers were beautifully played, with an easy, effortless execution, and a firm, smooth sweet tone, mild and soft in timbre, that made her numbers exceptionally pleasing.

Miss Richardson played in an opening duo, Sarasate's "Priere et Berceuse," and a Granados-Kreisler arrangement of a "Spanish Dance." Possibly her finest number was the reverie, "Vieuxtemps," with its legato passages and easy rendition of double-stopping intervals. Handel's "Larghetto" and "Allegro" were final numbers which brought much applause.

Mrs. Park, whose singing is always marked by artistic finish and ease, appeared to be at her best last night. It would be difficult to mark the outstanding number in her programme of songs, all of which were notably good, but "The Page's Song" from Meyerbeer's "Les Hugenots" and the "Ave Maria" of Schubert, while absolutely opposite in theme and treatment, were both wonderfully effective. This artist's manner of presenting music of different type in a way that creates an atmosphere corresponding to the theme of the song makes her renditions most ettractive.

Mrs. Park's opening number was a composition of Debussy, sung in English, the "Aria de Lia" from "L'Enfant Prodigue." The dramatic quality of her soprano tones was admirably demonstrated in the delineation of the vociferous grief of Lia over her dead child. Contrasting strongly with this was the brilliance of the "Page's Song" which followed, a selection with a good deal of coloratura-like passages in its rendition, and the rapid, staccato repetitions of the bright stanzas.

By request, Mrs. Park sang Rachmaninoff's "O Thou Billowy Harvest Field," with dramatic expression to Count Tolstoi's analogy between the tempest-tossed field of grain and his own unhappy Russian country. Following this was a beautiful rendition, in reverent fashion, of Schubert's immortal prayer, the "Ave Maria," sung in Latin, with a notable background in accompaniment by organ, piano and violin.

An interesting portion of the programme was the unusual but very pleasing combination of piano and organ music in the duett played by Mr. Crane and Miss Agnes Logan, who gave a demonstration of the charm of the two instruments in a lovely rendition of Widor's "Serenade," played with a reedy stop on the organ that gave the effect of a 'cello. The enthusiastic applause which followed this selection brought the single encore allowed on the programme, a duo arrangement on the two instruments of the favorite, "In a Monastery Garden."

To Miss Agnes Logan, who played piano accompaniments for the soloists and for the choir's accompanied numbers, is due much of the excellence of the work of the musicians, her sympathetic playing providing its usual fine background for the choral and solo renditions.

The choir had a pretty setting last evening in the flowers which adorned the choir loft which was arranged with Easter lilies, ferns and hydrangeas. At the door, small Allison and Annie Gordon made attentive little programme vendors.

At the conclusion of the programme, the Ladies' Aid Society of the church served refreshments to the choir and assisting artists.

TOWNSHIP TAXES NEARLY ALL PAID

Collector Reports Only $693.32 Still Outstanding From 1925.

IN NORTH MONAGHAN.

The North Monaghan Council held a special meeting at the court-house on Saturday. All the members were present with the exception of Mr. Byers. John Whitfield, tax-collector, was present and made his final returns to the council, for the tax roll for the year 1925.

A motion was passed that the tax collector's statement, showing $693.32 owing be returned to the County of Peterborough for collection.

The following figures show the statement of the tax roll for 1925, and all returns connected therewith.

Total of tax roll for 1925	$33,427.67
Additions to tax roll	183.96
Interest collected at 5%	98.71
	$33,710.34
Tax collected and paid to the treasurer	$32,794.86
Returned against land	693.33
Property not assessed and not paid	34.78
Deductions from pay roll	76.03
Uncollected dog tax	14.00
Taxes on occupied property outstanding	97.34
	$33,710.34

A resolution was passed that the tax collector be paid $210, the balance of his salary, amounting to $25 to be paid on the return to the treasurer of the 1926 poll tax.

F. T. Webster, O.L.S., presented a plan of a resurvey of plan 42, where a number of mistakes were made, both as regards the original survey of plan 42, and also the wrong location of lots by property owners. This plan was accepted by the council for registration.

A resolution was passed calling the attention of all dog owners in the township to the fact that there is a by-law prohibiting dogs running at large in the township and warning all dog owners to keep their dogs on their own premises or under their control. The same resolution calls the attention of all persons riding bicycles on the sidewalks in the township to the fact that they are violating the by-law prohibiting the practice, and that Frank Pratt, county constable, has been instructed to take immediate proceedings against all offenders.

Tenders were opened for the office of Township Road Superintendent, and the following gentlemen tendered for the same:—George Patton, Archie Patterson, William Lunn, George Cookman, James Miller, Daniel Hennessy, John Creighton.

A resolution was passed that Archie Patterson be appointed township Road superintendent for the year 1926.

A Resolution was passed that F. T. Webster, O.L.S. be appointed township engineer.

The meeting was then adjourned, the council to meet Monday evening, May 3.

Monday Evening, May 3.

The adjourned meeting of the township council was resumed on Monday evening with the same members being present. Mr. Patterson, newly appointed township Road Superintendent, was present and a general discussion took place regarding the road dragging and temporary repairs to the roads of the township.

The electric light question came up for discussion. A communication was read from the Hydro-Electric Power Commission of Ontario, outlining the schedule of rates under the rural area proposition, discussed with the council at a previous meeting by a representative of the commission from Toronto.

A by-law and an agreement to be entered into by the Township Council and the Hydro-Electric Power Commission of Ontario, also were presented, to be passed by the council.

A resolution was passed—That the clerk notify the Hydro-Electric Power Commission of Ontario that the council does not fee linclined to sign the agreement as submitted by the H.E.P.C without knowing something about the contract which it is entering, and requesting the H. E. P. C. to send a representative to Peterborough prepared to give an estimate of the valuation of the existing light and power lines in the township now owned by the City of Peterborough.

Mr. Leach, New Romaine street, wrote the council requesting that the Peterborough Utilities Commission be asked to remove a guy wire now obstructing his entrance. This was passed on to the Peterborough Utilities Commission, requesting attention.

The following bills were passed for payment—W. J. Byers, $25.83; Peterborough Fuel and Transfer, $3.75.

LEAGUE MEETING.

Catholic Ladies Arrange To Hold Tea—President Resigns.

The regular meeting of the Catholic Women's League was held last evening in the assembly hall of St. Alphonsus' Lyceum. Routine business was discussed and arrangements made for the holding of a tea in the near future and for the next meeting, when a paper on "Pioneers of Catholicity" will be given. During the evening, a pretty vocal solo, "The Rose and the Nightingale" was rendered by Miss Gladys Costello with accompaniment by Miss M. Grisdale.

On account of the resignation of the president, Mrs. C. J. Snider, who occupied the chair last evening, the presidency for the remainder of the year was accepted by Mrs. Nagle Phelan.

JAIL DELIVERY IS FRUSTRATED

Guard Discovers Large Hole in Wall of Toronto Jail.

NEARLY THROUGH.

TORONTO, May 4 (Canadian Press).—A hole two feet square hacked into the outer wall of a second floor corridor in the northwest wing of the Toronto municipal jail on the Don River was discovered today by a guard of the institution. The hole was within one foot of penetrating the wall. In the corridor where the hole was made several long term prisoners were lodged awaiting transfer to Porstmouth Penitentiary. The Governor, Major G. H. Basher, today stated that the guard's discovery has frustrated what would probably have been the largest jail delivery in the history of the institution.

WOMAN TAKES CARBOLIC ACID

Emetic and Stomach Pump Frustrate Attempt of Mrs. Clark.

OUT OF WORK.

Receiving a call yesterday afternoon that a woman was very ill at 303 Louis street Sergeant John Deannard rushed to the scene immediately. When he got there he found a woman lying on the bed with a bottle containing some carbolic acid beside her. He gave her an emetic and called the clinic for a doctor. Dr. Malcolm McCulloch answered the call and got to work with a stomach pump. She was removed to the hospital in the ambulance.

The woman came to the house on Friday last and gave her name as Mrs. Thoma Clark. She said that her husband was living at a different address in the city. On Sunday night the boarding house keeper said that Mrs. Clark asked her for some writing paper and ink, saying she wanted to write a letter. Mrs. Clark she said, went out yesterday morning to look for work and returned about 1.30 p.m., and went up to her room, where she was found about 3.30 p.m.

The hospital authorities reported this morning that the woman was progressing favorably, and it is thought she will get better.

SPLENDID SERMONS FOR ANNIVERSARY

Rev. Dr. Wilson Special Speaker at St. Andrew's Church.

Sunday was a splendid day at St. Andrew's church. It was the celebration of the 93rd anniversary of the founding of the congregation and a very large congregation filled the church morning and evening. The preacher for the day was Rev. R. J. Wilson, D.D., of Toronto, who inspired his audiences with two masterly sermons which for clearness of thought and splendid simplicity of utterance would be hard to equal. Dr. Wilson is a distinguished servant of the church and has had a wide and varied experience and this gives weight and emphasis to all he says. A certain intensity goes with his every word and a wide and kindly charity runs through his words.

In the morning his subject was "The Inescapable God." God never quits. He seeks men always, everywhere, until he finds them. No man can get away from God. Upon this subject from many angles and with apt and telling illustration he spoke with occasional flash of humor and always deep spiritual appeal. A glowing kindly face added much to the charm of his presence.

In the evening his subject was 'Winning Your Soul." The point was mainly that God expects a man to play his own part in working out his own salvation. It was a truly great and noble sermon intensely interesting and stimulating.

The choir of St. Andrew's provided very fine and appropriate music under the leadership of Mr. John Crane with Mrs. Dorothy Allan Park doing the solo work. All in all it was a real anniversary Sunday. Dr. Wilson will be heard again in Peterborough in the near future.

CLERGY MEETING.

Conference of Archdeaconry of Peterborough Commences To-day.

The conference of the clergy of the Archdeaconry of Peterborough commenced this afternoon in St. John's Church. The opening devotions were conducted by Dr. Rigby, and then an address on "Modernism or Fundamentalism" was given by Dr. Boyle of Cobourg, and the discussion which followed was led by Rev. R. J. Shires and Dr. Rigby.

These meetings will continue this evening and all day to-morrow. Tonight at 8 o'clock the Rev. W. M. Loucks, M.A., of Toronto, will preach.

OUTDOOR 'BUSINESS' CALLS RINGSTERS

STOBIE, FORLONG CO. SAY

According to the new Income Tax Act, all industrial dividends are taxable in full, instead of being exempt from the surtax as in previous years.

This will make the purchase of shares in proven mines more attractive than industrial holdings as dividends in mining company's are 50 p.c. tax exempt on account of depletion of assets; it is fair to presume that Hollinger, McIntyre, Premier and other high-class issues will benefit in a most substantial way.

Furthermore, some of the non-dividend payers should prove even more interesting. Take, for instance, Noranda. This company cannot possibly be producing before two years. By this time, we believe the shares will be selling very much above to-day's figures which should more than make up for any loss of dividend. It is estimated that above the 300 foot level on the Horne property alone Noranda have over $35,000,000 in ore reserves. Diamond drills prove that the formation is identical at the 738 foot level which should, at least, double their present ore reserves.

During the past year, Ontario gold mines paid in dividends and bonuses $8,233,468, of which one-half or over $4,100,000 would be exempt from taxation. Silver mines paid out $1,868,506 of which $934,000 would be exempt. Taking in the gold and silver mines of Canada and Consolidated Mining and Smelting Co. and also Asbestos Corporation of Canada which, like Smelters, has its dividends exempt to the extent of 25 p.c., there would be a total of around $16,000,000 of dividends of which, approximately, $7,000,000 would represent the amount exempt from income tax, so far as the individual shareholders are concerned.

(Special over Stobie & Forlong's private wire.)

London Stock Exchange opened lower, but markets were nominal as there was no selling pressure. It is unlikely that the Stock Exchange will close, but decision will be left to the Governors. Bankers believe that Sterling dollar exchange is likely to keep above the Gold point despite the strike. It is understood the Bank of England if necessary will use its dollar credits to support exchange. Discounts were firm but business is limited to transactions with regular customers markets. Borrowing at the Bank of England yesterday was of a precautionary nature and not due to a real shortage of credit. Prime Minister Baldwin was closeted with King George at palace in a lengthy conference this morning.

Striking railway workers closed and locked the gates of St. Pancras Station, one of London's great terminals and affixed posters outside reading 'Standing all as one.'

Mining Stock Move Down On Standard Mine Market

TORONTO, May 4 (Canadian Press) — In the heaviest turnover for a long period, gold stocks were sold down throughout the list on the Standard Mining Exchange this morning. Silvers also tended downward though the feature was the advance of two and a half points in Beaver at 74 1-2. McIntyre Mines lost 30 cents at 24.55, Teck Hughes four at 321, Dome ten at 12.80 and Hollinger ten at 18.00. Mining Corporation slumped 12 at 328 and Canadian Lorrain 4 1-2 at 75.

Downward Move Continues Other Issues Turn Weak

TORONTO, May 4.— (Canadian Press.)—The general downturn continued unchecked on the Toronto Stock Exchange this morning, Winnipeg and City Dairy joining the weak leaders. Brazilian, again dominating the stocks of the session, closed the morning 3-4 lower at 86 3-4, after touching 86 1-4. Smelters further lost two and a half points at 185. City Dairy was sold down a point and a half at 65 1-2 and Winnipeg two and a quarter points at 45 3-4. Other stocks, though weak, lost only fractionally, C.P.R. easing 3-4 at 154 1-2 and Brompton a half at 30. McIntyre Mines slumped 60 cents at 24.40 and Dome was 25 cents easier at 12.75.

Stock Prices Rally Short Strike Expected

NEW YORK, May 4 (Canadian Press). — Stock prices developed strong resistance today to the selling pressure inspired by the general strike in Great Britain. Prices quickly sold down 1 to 3 points at the opening with much of the selling representing hasty liquidation of stocks bought yesterday afternoon, when it appeared that negotiations for the settlement might be resumed and the strike averted. The calmness with which the London market received the news and the rather widespread opinion in the financial district that the strike would be of short duration, coupled with favorable domestic business news and earnings statements, helped to restore confidence. By early afternoon a good sized rally was under way.

Wheat Prices Decline Due To British Troubles

CHICAGO, May 4 (Canadian Press).—New set-backs in the value of wheat took place early to-day on account of selling due to the British labor troubles. On declines there was fairly active buying on the part of yesterday's sellers. The opening 1-8c to 5-8c lower, was followed by a slight rally and then by an irregular decline that carried May down to 1.58 and July to 1.38¼. Corn and oats gave way with wheat. After opening 1-8c to 3-8c off, July 76 to 76 1-8, the corn market underwent a material further sag. Oats started unchanged to ¼c lower, July 41 3-4. Later all months showed a loss. Provisions were weak.

The first printing press in America was established in Mexico, about 1549.

TORONTO BRIDAL GROUP

The above photograph of the bridal group was taken following the marriage at Cannes France, of Miss Frances Mulock, granddaughter of Sir William Mulock, chief justice of Ontario, to Bertram K. Johnston, of Toronto. In the photograph, from left to right, are: Capt. Sir George Duckworth-King, the best man; Bertram K. Johnston and his bride; Miss Violet Mulock, the bride's sister and bridesmaid; Mrs. Moss, and Mr. J. Taylor the British consul, who performed the civil ceremony.

BOWING TO BAAL SAYS MEMBER

C. H. Cahan Criticizes the Budget—Lack of Confidence.

MEIGHEN QUESTIONS.

OTTAWA, May 4 (Canadian Press).—"Bowing the knee to Baal ——" The phrase marked the criticism of the Budget by C. H. Cahan, Conservative of St. Lawrence-St. George, last night. Mr. Cahan's speech came in the evening after a further day of debate. He described the new method of taxing income from dividends paid by Canadian corporations as meaning duplication, triplication and in many cases quadruplication.

Speaking of the income tax change Mr. Cahan said it placed an additional burden upon that very large group who were between small incomes and very large. It worked against those who drew a moderate income from Canadian investments.

The tariff cut had admittedly been attributable to public sentiment, said Mr. Cahan. Sentiment was another word for prejudice. It was for the administration to discover some means of eliminating profiteering in industry without destroying towns and villages. Mr. Cahan did not believe that more than ten per cent of Canadian industries were guilty of profiteering. He predicted that within a year American factories would be selling automobiles in Canada at prices higher than they were at present. The Budget had created "A lack of confidence in this country and such a lack of faith in the word of the Government that if there was an election tomorrow, they could not return two-thirds of the members they now have."

"Has the Government in mind, or will it have, to present to the House any changes in the present Budget?" asked Right Hon. Arthur Meighen, Conservative leader, as the House was about to adjourn shortly before midnight.

"My honorable friend is asking his question at a very late hour," replied Hon. J. A. Robb, Minister of Finance.

"Just as soon as this interesting debate is concluded and we have a vote on the Budget, I shall be able to give him a reply."

"I think I see signs of a change at last," commented Mr. Meighen.

"Proper Food and Exercise," by ARTHUR A. McGOVERN Former physical director, Cornell Medical College

A better breakfast aids your health

ONE of the first danger signals that something is wrong inside of us is when we begin to lose our appetite for breakfast. The first meal of the day should be our best meal. From the last meal to the first meal we generally rest our stomachs from 12 to 14 hours. In other words, if we have our dinner at six p. m. and breakfast the following morning at 8 a. m. we have not partaken of food in fourteen hours. Therefore, the stomach and intestinal tract should be entirely empty and regained their tone and all ready for a substantial meal.

There are several reasons why breakfast should be the best meal of the day. For the great majority it is a "home meal" and to many it is the only meal they have at home.

Breakfast was a substantial meal in the days of our forefathers. I can remember, and I am sure many of my readers can also, when breakfast was a regular course repast, starting with fruit, after which cereal was served, then meat such as fish, chops, broiled chicken and even stews, followed by coffee, toast and sweet rolls.

I am not advocating this idea, but I do say that we should have a better and more substantial breakfast than the average person now takes, which is generally fruit, toast and coffee.

People suffering from intestinal disorders very rarely have trouble in the forenoon. They are distressed more often after lunch or dinner.

The average person has breakfast at eight, lunch at twelve, and dinner at six. In other words we have three meals in ten hours. It hardly seems fair to our digestive tract to crowd so much work upon it in so few hours, considering that our two heavy meals, lunch and dinner, come so close together.

If we will change our order, taking a good substantial breakfast and light lunch, I am sure we will find that we will feel much better during the day. This is especially true for mental workers. Most people who follow sedentary occupations find they generally become sluggish after lunch.

I know a great many people who have been benefitted by having their dinner at breakfast and breakfast at dinner. Try this change and see if it does not insure a better night's sleep.

I have just compiled a chart of twelve exercises which are too lengthy to be put in a short article. But I will be glad to send a chart free to any of my readers who will send me a self-addressed stamped envelope.

Diet for the Sedentary Worker

BREAKFAST: Some stewed fruit such as prunes, apricots, figs, apples. Bran flakes or cereal meal. Chocolate, cocoa or coffee substitute. Toast made from dark bread only. At least two glasses of water should be taken between breakfast and luncheon.

LUNCHEON: A vegetable luncheon consisting of any of the following: Spinach, stringbeans, carrots, peas, cauliflower, onions, Brussel sprouts, lima beans, cabbage. Take any two or three of the above vegetables with some dark bread toasted, cocoa, chocolate or coffee substitute.

DINNER: Clear soup and any of the following meats: Chicken, broiled lamb chop or any broiled fish. At least two vegetables as mentioned above, chocolate, cocoa or weak tea. Between luncheon and dinner and dinner and bedtime, at least two glasses of water should be taken.

© A. A. McGovern.

You Can Get Help *with a* Classified Ad!

NO MATTER what your needs may be—you'll find the right kind of help by using a Classified Ad in the

EXAMINER

PHONE 1600

WOMEN'S PAGE

SOCIETY

Mr. and Mrs. Gordon Fairbairn announce the engagement of their eldest daughter Vera May, to Ewart Franklin Wilson of Plainville, marriage to take place quietly end of May.

* * *

Mr. A. P. McDonald, of Chicago, formerly of the Quaker Oats Company here, is in the city renewing old acquaintances, and is the guest of Mr. and Mrs. George A. McDonald, London street.

* * *

Mr. and Mrs. A. White of Windsor, Ont., motored to Peterborough, on Monday, and are the guests of Mr. and Mrs. H. Gray, 489 Aylmer street for a few days.

* * *

Mr. Frank Gray of Windsor, Ont., is spending a few days with his parents, Mr. and Mrs. H. Gray, 489 Aylmer street.

* * *

Miss Edna Wood has gone to Lee Hospital, Rochester, as nurse-in-training.

* * *

Mr. Leigh Rockwell of New York City is visiting Mr. Wand, Burnham Street, for a few days.

* * *

Mrs. J. C. Smith, 334 Charlotte, is visiting friends in Toronto.

HEDDA HOYT TALKS ABOUT THE THINGS THAT INTEREST THE BUSY WOMAN OF 1926.

FASHION NOTES.

(Written for the United Press by Hedda Hoyt.)

NEW YORK, May 4 (United Press).—A synopsis of what fashionable women are wearing may be gleaned at the country clubs and resorts about New York. Here, one sees the well-dressed woman arrayed in clothes which depict her personality rather than those which custom demands she wear upon the streets.

Frocks are not always unusual in their lines or colorings since any style and all colors are seen upon the streets and in popular restaurants these days. Jewelry and hair style, however, are often most unusual. For instance, anklets are very much in evidence both in Atlantic City and in Westchester resorts. Some are wearing them under the stockings and others wera them on top of the stocking. They are worn by girls and middle-aged women alike and are seen in daytime as well as at evening. The most familiar anklet is the tiny gold chain which is worn under the stocking. Flexible bands of diamonds are chosen by many for evening wear and one even sees two or three slave chain anklets worn on one leg. Jade dangles on silver chains are worn by several girls on the Atlantic City board walk.

Hair-does are too numerous to enumerate. With taffeta frocks of quaint type one occasionally sees the semi-boyish bob curled upwards all over the head forming tiny ringlets with a bang effect falling over the forehead. This is particularly attractive on the girl with cameo features. Some of the young women who still have long hair comb the hair toward one side of the head and fashion a bun over one ear. Boyish girls with severe haircuts often wear round disks of pearls over the ears at evening time when they do not wish to show their ears.

As to frocks, young Misses of the Fashionable World either wear fluffy ruffled tulles or chiffons with slender bodices or taffetas with uneven hems. Matrons vary from sheath-like beaded frocks minus backs to figure fitting bodices of Princess type. Very few older women wear decided flaring hems either for day or evening wear.

Matrons turn again towards long pendant type carrings for evenings Huge tri-colored pendants of diamondt or cut-steel are among the newes shapes. Brilliant shawls and shoes of matching shades are decidedly popular in clubs and restaurants where dancing is in progress. One invariably wears a shawl after dancing before venturing before open windows or on verandahs. Bracelets have never been so prevalent, as many as eight being worn by one popular matron.

One thing is noticeable at well dressed gatherings and that is the absence of rouge. Very little rouge is being worn by the women who knew the art of make-up. The cheeks are either pale ivory or light pink and the lips may be as red as one wishes to wear them. Fluffy hair-does are entirely taboo with the Smart Set, a marcel being their only concession towards curliness.

"WHITE WAY" BRIGHTEST.

NEW YORK, May 1.—Flashing 25,000,000 candlepower of light against the sky each night, New York's "Great White Way" is literally "the brightest spot on earth" it was revealed in the report of an electric sign survey here recently.

HER OWN WAY
by A GIRL of TODAY

MISS CLEAVER'S SAD EYES.

Mamie said she could get away, or at least she said she would get away, and I started out to hunt another job, first putting two hundred and twenty-five dollars in the bank. I was not going to take any chances in the future.

I made up my mind I would write Mamie a check for twenty-five dollars for rent when I arrived back at the house.

When I first went in Morton's department store I was a little bit flurried. The young women clerks looked so well dressed and fashionable that I was sure my own plain little frock stood out like a sore thumb.

A good looking man of about 45 walked past me, turned quickly and came back with a smile.

"What is it you wanted? Can I do anything "o you?"

Someway I could see that he didn't think me a back number and I told him I wanted a job.

For a moment he seemed a bit surprised and then he asked again:

"In what department are you going to make your application?"

"In any department where there's a vacancy," was my reply.

"Have you had any experience?"

"None. But I am sure I can sell dry goods. I like things to wear and I think as a rule people like me."

"I'm sure they do," he said.

He looked at me a moment as though making a sudden resolution.

"I believe you could sell goods Have you any recommendations?"

"Yes. Gerald Hathaway, Senior, will vouch for me if you will call him up." It seemed to me when I mentioned Mr. Hathaway's name a speculative look came into the man's eyes.

"Come with me," he said. He hadn't even asked my name.

As we started toward the elevator a very stunning looking woman came forward and asked:

"Is there anything I can do for you, Mr. Robinson?"

"Nothing, Miss Cleaver, thank you." It seemed to me that Mr. Robinson's tone carried quite a little annoyance.

The woman frowned and I saw she was much older than I thought when she was smiling. She had the saddest eyes I have ever seen.

(Copyright, 1926, NEA Service, Inc.)

TOMORROW: In Luck—Perhaps.

Many London hostesses have recently adopted the custom of handing name badges to guests. These are pinned on their frocks. It has been found that this saves introductions, and makes for friendliness at social functions.

Today's Fashion
By Vera Winston

This Chic Navy Crepe Street Frock Affects the Bolero Jacket.

The bolero jacket has put in a strong bid for popularity this season, and its undeniable youthfulness makes it a great favorite.

Navy blue crepe is the material chosen for the frock above. The skirt fastens with snaps to a lovely blouse of cream crepe, finely pleated all over. A wide black suede belt hides the snap fastenings.

The bolero jacket is worn over this, and the neck is finished with a soft artist's bow of black satin. The covered buttons down the front of the skirt are a smart feature.

ECLIPSE FASHIONS
Exclusive Patterns by Hazel Rayne

A Softly-Flaring Yet Slender Silhouette

The styling of printed silk on tailored lines is a venture in its expression, that is meeting with the approval of the modish woman. Cut with front fastening from neck to hem in an unbroken line, this clever frock presents a slenderizing silhouette altogether flattering to the woman of larger proportions. The upper part of the frock molds the figure to the hip-line, where it springs into a graceful flare at the sides and back, the front being perfectly flat. A long tie collar of contrasting color material is wrapped about the throat, but the collar is adjustable and may be worn open with the ties hanging in front. The long set-in sleeves are trimmed with tailored cuffs matching the material of the pointed patch pocket and tie collar. No. 1333 is in sizes 38, 40, 42, 44, 46 and 48 inches bust. Size 40 bust requires 4 yards 39-inch figured, and ½ yard plain material. Price 20 cents.

Our Fashion Book, illustrating the newest and most practical styles, will be of interest to every home dressmaker. Price of the book 10 cents the copy.

Pattern Purchase Coupon

Address Fashion Department, Evening Examiner

No. ..... Street .....

Name .....

Pattern Number ..... Size ...

Town .....

Province .....

Amount Enclosed .....

Price 20 cents each—coin preferred

HOME-MAKING HELPS

CARE OF TABLE LINEN.

Table linens represent a considerable outlay of money and should be taken great care of to preserve their beauty and usefulness. This means not only in the laundering but also in the storing away. People in the suburbs and country have places to bleach their linens, hanging them in sun and air and even bleaching them on the grass. In the city it is a more difficult task and many of us have to resort to a laundry, or trust our possessions to the mercy of a pulley line.

The linens should always be washed alone. First every piece should be carefully looked over for spots, and the exact treatment given for the spots discovered given before the piece is put into the water. Then if the things are soaked in cold water for awhile the dirt is loosed so that when the hot water is added and the liquid soap the loosened dirt will wash out quite readily.

The soap is prepared by first shaving good white soap, then covering it with cold water and bringing to boiling point. As soon as it is melted, it should boil gently a few minutes and then be allowed to cook. Particular people wash the linens through two sudsy waters to free it from all dirt and then rinse it through three rinse waters. In the last one a little blueing is mixed. Put linens through a broad wringer, not screwed down too tightly, shake it out well and hang on the line. Some women like to iron their table linens damp, which is a longer process but one that will give a smoothness and higher polish than when done in the other way.

In hanging a tablecloth on the line, it is wise to fold it and hang it by two corners. Then, when it is ready to iron, if two people gather the ends in their hands and gently stretch the cloth at the sides, not hard enough to break the threads, it will lay smoother on the table. For the best results, be sure the ironing board or table is well felted and covered smoothly, the irons moderately hot and the work done with long even strokes.

The Woman's Day
Written by a Woman for Women.

Touching brightly on woman's every major interest in life from books and babies to politics and psycho analysis.

(By Allene Sumner)

Berlin policeman arrests girl with boyish bob, insisting that she is thief in woman's disguise. Berlin policewoman frees arrestee after one look at her girlish calves, giving her confrere a withering look of disgust.

GIRLS MUST BE GIRLS!

Women who have ruled kingdoms have always been clingy, feminine creatures, according to Marcelle Tinayre who, as author of a life of Madame de Pompadour, knows whereof she speaks. "Never a more completely feminine woman in the world than this belle marquise who was born by the name of Poisson, or plain Fish." My comment would be one of wonder whether the reward given these peerless feminine creatures was worth the candle—whether the gains of women who can stand on their own feet are not infinitely more worth while than even the kingdoms bestowed by decadent monarchs!

BLONDES PREFER "SAFIRES"

Just as everyone else in the world recovers from hysteria induced by reading "Gentlemen Prefer Blondes," I stumble on this illuminating diary of the winning blonde who opines that "a kiss on the wrist makes you feel good, but a diamond bracelet with safires lasts forever."

BLONDES AND BOOKS

The blonde possibly does not share the same passion for "safires" with books, for she writes—"And so when my maid brought it to me, I said, 'well, Lulu, here is another book and we have not read half the ones we have got yet'."

KEEPING 'EM BLONDE.

Speaking of blondes, they say that a spoonful of soda in the shampoo rinse water keeps the hair golden. A blonde and egg shampoo comes to no good end unless the blonde uses but the white of the egg and not the yolk.

BY NEGRO BUS BOY

"I hope ma chile'll
Never love a man.
I say I hope ma chile'll
Never love a man.
Cause love can hurt you
Mo'n anything else can."
—Langston Hughes.

WHAT SAM ATE

Samuel Pepys of diary fame thought so much of his menus that he wrote in his diary the sum total of all his meals. He seemed much pleased over a dinner he gave at which he served: "fricasse of rabbits, and chickens; a leg of mutton boiled; three carps in a dish; a great dish of a side of lamb; a dish of roasted pigeons; a dish of four lobsters; three tarts; a lamprey pie, a dish of anchovies, and good wines of several sorts."

SAVE YOUR TEETH

Prepared by the Oral Hygiene Committee of Canada, with which the Peterborough Dental Society is Collaborating.

TOOTH STRUCTURE.

You examine the highly polished clean tooth surface and you conclude, and rightly so, that the enamel does not persist all the way through.

As the bark is to the tree, so the enamel is to the tooth, its protective covering, but serving as well, the purpose of ornamentation of the tooth body.

In the tooth, this body which constitutes the main bulk of the tooth, is known as the dentine.

Then is this all? No, for as in the tree we have a pith or core, so in the tooth we find a central chamber known in the crown of the tooth, as the pulp chamber and in the root, as the root canal.

But you have observed, too, that the enamel covers only the exposed portion of the tooth, or crown. The root, then, is protected by a covering known as cementum, which attached the myriads of fibres or 'threads,' that hold the tooth firmly in place in its socket.

Nature, ever wise, has constituted the enamel the hardest substance in the human body, to better withstand the stress to which it is subjected. Also, enamel does not undergo the physiologic changes of dissolution and repair to the extent of any other body tissues, hence the need of hardness as an effective barrier to injury and disease.

In the dentine are minute tubules, or canals, containing soft tissue filaments through which communication is established from the outside of the tooth to the nerve tissue of the pulp; and because of this honeycombed structure and, too, owing to dentine being softer than enamel, it is less resistant to disease than is the latter.

So you can see how important it is to keep intact the enamel which constitutes the outer defences of the tooth, since disease processes, once penetrating the enamel barrier, can quickly gain access to the more vital tissues within and there proceed apace to work disaster.

The Home Kitchen
By Jeannette Norton

THE EMERGENCY DESSERT.

In emergencies when unexpected guests arrive, or on cook's day out, ice cream may be fixed in many attractive ways for dessert. Let the cook learn to make a few good sauces, have plain or sponge cake on hand, a few home-browned almonds, and fresh nuts in the house, as well as some fresh fruit, as first aids to the ice cream dessert.

Ice Cream in Fruit Shells.

Cut large oranges in halves, remove the pulp, notch the edges and put the shells in ice water, until ready to use them. Or cut two quarters from an orange, leaving a narrow strip between, cutting to an even half of the fruit, and when the pulp is removed, you will have a basket with a handle. The same may be done with a grapefruit. Cut a strip lengthwise from the skin of a banana, remove the pulp, then let stand in ice water until needed. Wipe the skins dry and arrange on plates, then when the cream comes, fill the skins, garnish with Maraschino cherries, red or green, with nut candied fruits cut prettily, angelica, chopped fruits, macaroons, a small meringue, chopped gelatine jellies (white or colored), or candied flowers.

Sandwiches de Luxe.

Cut fresh sponge cake the same as for regular sandwiches. Have ready a butterscotch, or fudge, or caramel custard, or fruit sauce. When the cream comes, slice it and lay up the sandwiches, pour over the sauce and garnish the top with toasted almonds.

Tutti Frutti Brick.

Cut a well-frozen brick of ice cream in half length ways. Have all ready a cupful of chopped fresh fruit, chopped nuts, chopped fresh macaroons sprinkled with sugar and use enough whipped cream to bind the mixture. Spread quickly, lay the half brick on top and it is ready to serve. Remember, always have cold plates ready for this service and work promptly.

FORMER MAYOR DEAD

H. W. Newman of Kingston in Public Life.

KINGSTON, May 4 (Canadian Press).—H. W. Newman, ex-Mayor of Kingston, passed away Monday after several weeks' illness. He was mayor in 1919, the year the Prince visited Kingston. Previous to this he was an alderman for five years and afterwards a member of the Utilities Commission. Mr. Newman was a prominent lawn bowler and curler and won many trophies by his prowess. He was one of the fathers of daylight saving in Canada.

For Liver Disorders

Biliousness. Dizziness. Sick Headache, etc., take

PARKE'S
Liver Tone

A vegetable preparation which benefits ailments arising from a disordered liver; also acts as a stomach tonic.

50c and $1.00 Bottles

Bond's Drug Store
Corner George and Hunter Sts

Georgette Gradaates at the Head of the Class in Chic

Life's brightest moment is when, with geography behind and geometry ahead, one graduates toward college. A frock with an adorable body and a straight, frilled skirt will make a charming little dancing-frock after graduation. It can be made of Georgette, silk voile or crepe de Chine, and if your school insists on all white for commencements you can add slippers and shoulder bows of silver, seagreen or cherry-pink satin when you use it for dancing. Taffeta is new and smart and organdy is lovely, especially if you are permitted to use delectable pastel or flower colors.

The Examiner does not sell these patterns.

ADVICE TO GIRLS
By Annie Laurie

DEAR ANNIE LAURIE:

We are two young girls and have come to you for advice about a very serious question. We have been going with two nice young guys who are very popular. A short time ago we were standing on the street and these two guys came along with two other girls.

A few nights later we met these boys as we were going to the show. They apologized for being with these girls, but some how or other we were sore at them and we decided that we wouldn't go with them, but lately we have got to love them as we did before and would like to gain their friendship again, and would like your opinion on whether or not to try and win them back again. We are two wondering girls.

BOOTS AND BUDDY.

BOOTS AND BUDDY: As you are not engaged to these young men it is rather strange for you to want to take up all their time, don't you think so? As they are young, like yourselves, they may wish to go around with other girls once in a while. When they apologized, you should forget about the occurrence and be friends with them again, the next time you meet, which will probably be soon. Of course, "what is sauce for the goose is also sauce for the gander," you must remember. If these young men wish to be free to do as they wish, which is quite proper, they will probably allow you the same freedom if you wish to have other men friends beside them.

Instead of tapping out pages of letters with not even a sentence to relieve the monotony, girls at a certain college in London learn typewriting to the accompaniment of fox-trots and stirring military marches. If a girl has a good sense of rhythm, this system is said to hasten the early stages of training in a remarkable way.

The two things hardest for some girls to keep are secrets and their own opinions.

BRITISH WOMEN UNDER 21 STILL WITHOUT VOTES

Five Million Under 30 Are Campaigning For Franchise.

OTHER LIMITATIONS.

Many Working Women Are Denied Vote—Claim Injustice.

LONDON, May 4.—Nine million British women have the ballot, but there are still five million women in England more than 21 years old who cannot vote.

They do not like it and are on the war path, under the leadership of Miss Eleanor Rathbone, President of the National Union of Societies for Equal Citizenship.

The Suffrage Act, passed in 1918, enfranchised all married and single women more than 30 years who complied with certain residential qualifications. This gave the ballot to 9,000,000 women, but there are 5,000,000 left out in the cold comprising all women less than 30 years of age and all professional and business women who have neither business nor unfurnished rooms.

Consequently, all shop assistants who "live in," that is those who live on the business premises of their employers, all women domestic workers who "live in" and all daughters living at home, are denied the ballot.

Special Injustice.

The National Union of Societies for Equal Citizenship declares that special injustice is done under this act to working women—the women most in need of the protection of the vote—as only one in 15 of the women in industry is enfranchised.

Women were granted the franchise as a reward for their magnificent war service, with the support of all parties. Since the original act was passed, several attempts have been made to pass a bill that would enfranchise all women more than 21 on the same terms with men. But the frequent changes in Government and the economic dislocation tave rendered the attempts for equal suffrage unsuccessful.

However, much progressive legislation has been enacted in the seven years women have been voting, such as the act enabling women to be elected to Parliament, removing sex disqualification for admission to the legal profession, and permitting women to act as jurors and magistrates. More than 1,000 women have already been appointed magistrates.

Women's votes also have helped carry through many bills dealing with moral and social questions. The National Union of Societies for Equal Citizenship has branches all over the British Isles, which have been roused by vigorous action.

Aided by Leaders.

The Women's Freedom League, with which the honored name of Mrs. Despard, sister of the late Sir John French, is associated, also is in action.

Dame Millicent Fawcett, the veteran leader of the Constitutional Suffrage Party, who has battled for 60 years for women's rights, Lady Nancy Astor, the first woman elected to Parliament in England, Miss Maud Royden, the Anna Howard Shaw of the British Suffrage Movement, Miss Ellen Wilkinson, Mrs. Emmaline Pankhurst, who has just returned from a world tour, and scores of other fearless leaders are engaged in the campaign throughout Great Britain.

Premier Baldwin has pledged Government support to the proposed act designed to give women absolutely the same political rights at 8 o'clock.

Since the 1924 general conference of the Methodist Episcopal Church which authorized the ordination of women, more than 60 women have taken their grst ordination and are now licensed to preach.

Why Suffer With Itching Rashes

When a warm bath with Cuticura Soap and application of Cuticura Ointment will afford immediate relief and point to permanent skin health in most cases when all else fails.

Sample Each Free by Mail. Address "Canadian Depot: "Cuticura Lab., Montreal." Price, Soap 25c. Ointment 25 and 50c. Talcum 25c.

Cuticura Shaving Stick 25c.

B SHARP CLUB

Members Entertained by Mrs. Hall and Mrs. Marsh—Programme Given.

On Friday evening, April 30, the "B" Sharp Club was very kindly entertained by Mrs. Marsh and Miss Hall at their home, Homewood Avenue.

The study period was devoted to the talk on the life of George Frederic Handel, given by Miss Adams. After which the following musical programme was given:

The Meadow Lark, Wiliams, Whipple Kelly. On the Lake, Hopkirk, Isabel Cragg. Lullaby, Williams, Margaret Preston. Recitation, 'Sticky Fingers," Betty Lytle. (o) Sans Souci, Lichner, (b) Hungarian Dance, Engelmann, Harry Marsh. Italian Song, Tschaikowski, Marguerite Kidd. (o) Little Hunters, Kullak, (b) Twilight, Sartorio, Allison Gordon. Minuet, J. S. Bach, Harry Marsh. Duet, Festival March, Low, Margaret Preston and Miss Adams.

Alan Park, a guest of the hostesses, favored the members with a very pleasing violin solo, accompanied by Mrs. Allan.

Miss Adams also played "The Harmonious Blacksmith," by Handel.

After the programme, dainty refreshments were partaken of.

An old superstition of obscure origin is responsible for imposing a severe handicap on Japanese girls who are twenty years old this year. It is said that they must all be so bad-tempered as to be unsuitable for wives. This unlucky time occurs every sixty-one years, and although the superstition is waning there are still large numbers of parents who will not allow their sons to marry girls under this cloud. A number of this year's unlucky girls have taken up professional work in the belief that they are doomed to remain single.

QUAINT FAN

This quaint fan, made entirely of flowers with a few silver leaves in the center, is a charming accessory for the debutante.

HEED CONSTIPATION'S WARNING

Kellogg's ALL-BRAN brings sure relief because it is 100% bran

Even before constipation wrecks the health—it lines the face with wrinkles, spots the skin, hollows the cheeks. Unpleasant breath and headaches are merely outward signs of the inward havoc this dire disease promotes.

Rid yourself forever of constipation. Stop it before too late! Kellogg's ALL-BRAN has brought relief to thousands where all else has failed. Doctors recommend it. They know ALL-BRAN brings results. It is not an uncertain part-bran product.

Eat two tablespoonfuls daily—with every meal, in chronic cases. Your grocer will refund the money if it fails.

Kellogg's ALL-BRAN is made in London, Canada. Ready to eat with milk or fruit. Cooking too. Delicious recipes on the package. Sold by all grocers. Served at hotels and restaurants.

Kellogg's ALL-BRAN

Get back that lost weight!

When you start to waste away to a shadow, when the color leaves your cheeks and your poor, tired legs will hardly hold up your weakened body it's high time you started taking a fine tonic and builder like Tanlac.

Tanlac will build you up and make you feel that's life's worth living. Made from roots, herbs and bark gathered from the four corners of the earth and compounded under the exclusive Tanlac formula, Tanlac is just what the poor, starved body needs.

First of all it cleanses the blood stream and puts the digestive organs in order. You find, after a few days' treatment, that you want to eat. Pretty soon the welcome color steals back into your cheeks and the scales tell you that you're gaining weight. From then on it's only a short time until you're feeling fit as a fiddle.

Millions of men and women have taken Tanlac with great benefit. More than one hundred thousand people have written us glowing tributes to this wonderful tonic.

When you know it has worked wonders for so many folks it's folly not to take advantage of Tanlac's help yourself. Don't put it off another day. Get a bottle at your druggist's now and start the good work right away. Take Tanlac Vegetable Pills for constipation.

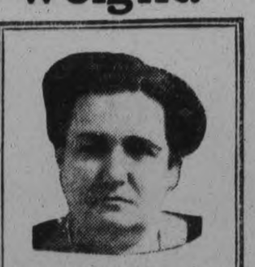

Gained Health, Strength, Vigor, Weight

"Chronic indigestion made life unbearable for two years. I lost weight and strength and could do no housework. Tanlac put me on my feet. Gained 20 lbs. and now enjoy vigorous health again."

Mrs. Louis Calouette
516 Marie Anne St.
Montreal

YOUR HEALTH

By ROYAL S. COPELAND, M.D.,
Former Commissioner of Health, New York City.

I read about a resolution presented at a school board meeting, providing for a semi-annual survey of every school by the Fire Department and the Health Department.

That is a fine idea. It was a smart man who thought of it when no fires or serious illness had recently cursed the community. Most fire and health surveys follow immediately after some dreadful disaster.

The way to avoid fires and the way to prevent disease is to remove the hazards most of which are fully understood. I remember correctly, my old friend, Chief Kenlon, of the New York Fire Department, told me that the vast majority of fires are due to rubbish in the basement.

Most families never destroy anything. They store things away in the attic and basement. The rats thrive here and prepare the way for the fire a careless cast thrown match or defective furnace may start.

A fire in a school house is a terrible thing. A community can never forgive itself for fatalities of this origin.

The ventilation, lighting and toilet facilities in most schoolhouses are vile. May I make clear just what I said: Most schoolhouses are unsanitary and hazardous to health.

I want every citizen to realize this fact. Then an aroused public conscience will see to it that the children of the nation are protected in their surroundings as they should be.

We are fortunate in the many noble qualities of the teachers of America. They are looking after the education, of course, but more than this, they are guarding the morals, promoting the patriotism and watching the health of our children. We owe a debt of gratitude to the teaching profession, a debt we can never pay.

The least the public can do is to see to it that the schoolhouse is ventilated, lighted, heated and rendered sanitary, according to the well recognized rules of sanitary science. The health authorities can render no more important public service than to make the semi-annual survey suggested by the school director I mentioned.

Childhood is the basement and foundation of life. It must be watched, kept in repair and everywhere strengthened, otherwise the superstructure—the adult life—will topple over and end in disaster.

Let the child be directed during the growing and developing years and all will be well when middle-age is reached. Proper food and proper habits mean good teeth, strong bones and vigorous organs. If during their tender years we must guard the children. They are influenced greatly by their surroundings, and every schoolhouse and schoolroom must be sanitary if good health is to abound.

Answers to Health Queries.

M. B. Q.—What causes headaches?

A.—Eye-strain, infected teeth, tonsils and sinuses, constipation, indigestion, auto-intoxication, high blood pressure, kidney conditions and catarrh. A thorough examination and a complete eye-test will usually locate the source of the trouble.

* * *

M. M. R. Q.—How much should a girl twenty-three years of age, 5 feet 4 inches tall, weigh?

A.—She should weigh about 127 pounds.

* * *

L. K. Q.—What causes dark spots to appear on arms and legs, gradually disappear, and leave them slightly sore?

2.—What causes brown patches on arms and hands?

A.—This is probably due to a bruise.

2.—This condition may be due to liver spots. Send self-addressed, stamped envelope for full particulars and repeat your question.

* * *

G. Q. F. Q.—Is hay fever contagious?

2.—Is there any cure for it?

A.—No, it is not contagious.

2.—Hay fever is due to pollen from grasses or flowers. You doctor can have you tested to find out which one affected you, and you can then be immunized against it. Make sure there is no nasal obstruction, which might cause the trouble.

(Copyright, 1926, by Newspaper Feature Service, Inc.)

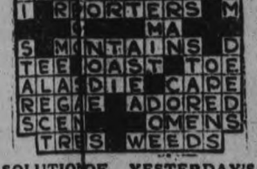

SOLUTION OF YESTERDAY'S CROSSORD PUZZLE

THE EXAMINER CROSSWORD PUZZLE

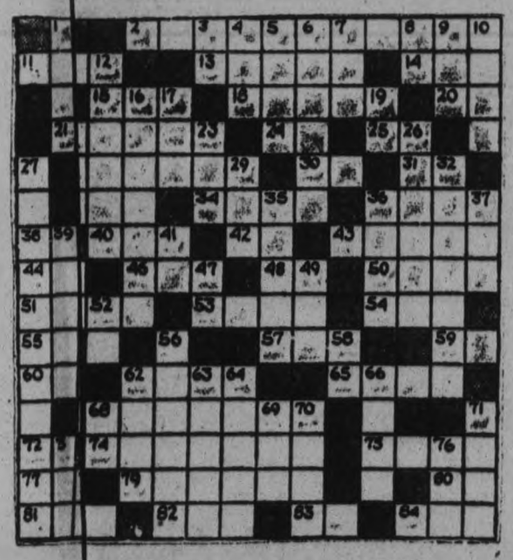

HORIZONTAL

2. According to pattern.
11. Sea fd.
13. Decree of an.
14. To cuff.
15. Nativmet
18. To igre.
20. Fathe
21. Provis fo
24. Sixth te ale.
25. Third te ale.
28. To rend.
30. Towa
31. Point comes.
33. Beer.
34. Crowf th ad.
36. To kn
38. Morist dy
40. Sorrowful.
42. To def.
43. Relat pron.
44. Fishing.
46. Peak.
48. Point ome.
50. To pup (pr).
51. Depasy h
53. Delica cad jewel.
54. Drivisom d.
55. Subsi
57. Cover
59. Seconte ale.
60. Bever
62. Cater h
65. Poem
67. Cloth
72. Excla on urprise.
74. To ro
75. To inate.
77. At thisome.
79. Indiagwa
80. You a
81. Obser
82. Scarle
83. There
84. Jewel.

VERTICAL.

1. Radio dial.
3. 3.1416.
4. Anger.
5. To telephone.
6. To accept as heir.
7. Guided.
8. Deity.
9. To soak up.
10. To reach across.
12. Inns.
16. Says again.
17. Before.
19. Standard type measure.
22. Constellation.
23. Fluid in a tree.
26. To chant.
27. Changes.
29. To loiter.
32. Prodigals.
35. Pertaining to sound.
36. Coarse woolly hair.
37. Honey gatherer.
39. Rental contract.
41. First note in scale.
45. Seventh note in scale.
47. Italian river.
49. Prophet who trained Samuel.
52. Behold.
56. Marine fish.
58. To accomplish.
61. Part of verb to be.
62. Let it stand.
63. Figure of speech.
64. Troubled.
66. To apportion.
68. Measure of area.
69. Farewell.
70. Not as much.
71. Flower stalk.
73. Garden tool.
76. Female sheep.
78. You and I.

GOOD NIGHT STORIES

By Blanche Silver

DOTTY CHATS WITH AN INTERESTING FLOWER.

Well, you cute little blossoms!" Dotty exclaimed as she stooped over the queer little flowers nodding in the sunlight. What in the world are you, anyway?"

"What are you talking about?" queried a tiny voice, and out of the very heart of the plant rose a dear little Flower Fairy. "These are Dutchman's Breeches, if you please."

"Of all things," laughed Dotty. "They sure do look like Dutchman's breeches, all right. Just like the pictures I've seen of little Holland boys. They all wear great big baggy pants like your blossoms."

"No fair making fun of my best friends," buzzed a merry voice, and a great big Bumblebee lighted on one of the little white breeches. "I never fail to get a sip of honey from these honey wells."

"That's because you have just the right kind of a long slender tongue that fits into my honey well," laughed the Wee Flower Fairy.

"I don't see even at that how you get the honey out of those white containers," laughed Dotty.

"Easy enough," buzzed Mrs. Bumblebee. "First of all, as you see, I have two ways of getting down to the honey well. Guess I can show you better than I can explain it," and with a merry buzz Mrs. Bumblebee lighted on the very centre of the white breeches, the part that formed a pretty heart, where the two petals came together. With a happy little buzz she clung to one petal with her front legs and poked her long slender tongue down into the deep honey well. When she had drained all she wanted from there she ran her tongue down into the other side.

"That's the way," laughed Wee Flower Fairy. Mrs. Bumblebee had

"What in the World Are You?"

all the honey she could hold, so she filled her pockets full of lovely pollen and, thanking Wee Flower Fairy, sailed away to deliver the pollen to Dutchman's Breeches' near relatives.

"You see, the female Bumblebees are better suited for getting our honey from the Dutchman's Breeches wells," said Wee Flower Fairy. "The wells are shaped in such a queer way. When Mrs. Bumblebee was sipping honey I was dusting the under side of her suit with pollen. Now when she stops at my cousin's near the brook she'll dust that pollen off on them."

"Don't you have trouble from the other insects that haven't tongues long enough to reach the honey wells?" asked Dotty.

"Sure enough," replied Wee Flower Fairy. "Sometimes Mr. Bumblebee rips a hole in the outside of the blossom right down near the honey well. That way he can drain the honey and won't need to pay for it by carrying pollen. My, I've had several winged people treat me that way. Now when I find a hole with jagged edges I know some bad bumblebee made it. Sometimes the hole is clean cut and just as round as can be; that, I know, is made by a wasp. Mr. Carpenter Bee cuts a slit for his honey. Why don't you take a spray of blossoms to school with you and tell your friends about the Dutchman's Breeches?"

The idea pleased Dotty, so she picked a spray of the pretty white blossoms, and thanking Wee Flower Fairy, hurried off to school just as the bell rang.

(Copyright, 1926.)

SNOW STORM RAGES IN NORTH ONTARIO

Ground Blanketed and Roads Drifted—Thunderstorm First.

COBALT, May 4 (Canadian Press).—A snowstorm of heavy proportions has been raging over the entire northern district and the ground is blanketed in white to the depth of several inches. Deep drifts have formed on many of the roads, owing to the high wind which has prevailed throughout the day and traffic is being hampered to a considerable extent. The snow was preceded by a thunder storm, in the course of which lightning struck an office in the T. & N. O. yards at Englehart, used by car men, and completely destroyed it. A heavy rain fell for a time, but with the wind switching back to the north the temperature dropped and snow came.

HIKING

A bit of real hiking is much to my liking. It does one a whole lot of good. Right out in the air, where the spirit is rare. If you haven't tried it, you should.

Just put on old clothes. Go where each hiker goes and drink in of Nature's rare scene. Get mud on your shoes, 'cause there's nothing to lose. It's fun—if you know what I mean.

Go plodding along on the lilt of a song and imagine you're feeling just great. Of course, if you're aching, while lengthy walks taking, just call it the working of fate.

Such a stroll, after all, if you answer the call, is whatever good fun you can make it. But, if offered a lift in a car, as a gift, just use your good judgment—and take it.

"Let the Clark Kitchens help you"
13 Delicious CLARK'S SOUPS
INCLUDING
Tomato Julienne
Oxtail Consommé
Vegetable Chicken
Very concentrated, one tin gives 3 or 4 servings of nourishing flavory soup.
At all dealers
W. CLARK LIMITED, MONTREAL
ST. REMI, P.Q. AND HARROW, ONT.
Packers: Clark's Pork and Beans etc.
6-26

BOOTLEG CREAM FROM CANADA TO NEW YORK CITY

Disclosure of Supplies From Sources Evading City's Inspection.

GRAFT CONSPIRACY.

Revocation of Licenses Threatened In Effort To Maintain Sanitary Code.

NEW YORK, May 4.—(By Canadian Press).—"Bootleg" milk and cream are being shipped into New York City through "approved" sources, according to evidence developed Saturday by Dr. Louis I. Harris, Health Commissioner, and Ferdinand Fecora, assistant District Attorney, who continued their investigation into the milk situation in Manhattan. So greatly has its scope broadened in the last few days that it now appears likely, it was said, that one of the three May Grand Juries empaneled yesterday, will be forced to devote its entire time to the alleged milk graft conspiracy.

"We have learned," Dr. Harris said, "that a great deal of milk from Canadian sources that are uninspected has found its way into New York City, as well as into cities up-state and in Massachusetts. The evidence seems to indicate that the shipments from approved sources in New York State have been very much increased by additions surreptitiously made from sources that are of the kind we have termed bootleg."

Mysterious Sources.

Dr. Harris said that evidence had been obtained that at certain railroad stations milk from "Canadian and western sources," had been added to the local milk shipments. He said that one dairy was sending in three times as much milk as its herd of cows could possibly produce.

"Apparently," Dr. Harris said, "this practice of shipping with approved milk other milk which is uninspected has been conducted on a wider scale than we have suspected. How much milk that is frankly of the bootleg variety arrives here without any attempt being made to mingle it with milk that has been inspected I do not know. There was never so much virtue in the milk trade as there is now. How long this virtue will continue I am unprepared to say."

Dr. Harris announced that an investigation was being made of all dealers and that those who were found to have been persistently guilty of "sinister" violations of the sanitary code would have their licenses revoked and be driven out of business.

Tomorrow's HOROSCOPE

By Genevieve Kemble

WEDNESDAY, MAY 5.

A fairly active day is predicted from the dominant lunar operations, which favor the financial prospects and encourage the promotion and development of matters already firmly established, but clothe with a certain degree of hazard new undertakings. Large corporations, secret orders and matters of diplomacy or intrigue are not under a satisfactory planetary sway. All affairs partaking of subtlety should be postponed until more propitious ruling. Employment is also under doubtful directions. Affairs of the heart or social affiliations may assume a spectacular or irregular aspect.

Those whose birthday it is may look for a propitious year in the old established lines, but are cautioned in the launching of new ventures or in deals with corporations, trusts or secret societies. Employment should be safeguarded and social and romantic activities should be preserved from the unconventional or sensational. A child born on this day may be clever, ambitious and should rise to a good position in life, probably figuring in the public eye.

OFFICERS ELECTED.

All Saints' A.Y.P.A. Chooses Officers For Season of 1926-1927.

On Monday evening a good attendance of members of the Anglican Young People's Association of All Saints' Church met in the Guild Room for the election of officers. The officers for the year 1926-1927 are:

Hon. President—Rev. J. D. Paterson.
President—Mr. J. Price.
Vice-President—Mr. Ted Rye.
Secretary—Miss Leah Dunford.
Treasurer—Mr. Spencer Hope.
Executive Committee — Mr. A. Hope, Mrs. Curtis, Miss L. Rootes, Miss D. Worboy.
Visiting Committee—Miss Rootes (convenor), Mrs. J. Price, Miss Viva Wyatt, Miss Timm, Mrs. LeBarr.
Social Committee—Misses Marion Timm and G. Renouf, Messrs. S. Hope, C. Thomas, J. Morley.
Programme Committee — Miss Stout, Mr. A. Hope and the Executive.

COLORED BAGS.

Colored luggage is sponsored by the mode and we find dressing cases, bags and hat boxes in bright colored leathers as well as tan or black, and in black bound with colors.

Read the classified ads on Page 2 each day.

ADVENTURES of the TWINS

by OLIVE ROBERTS BARTON

NUMBER SIX—THE RAIN BARREL FAIRIES

The Twins and the Whiffet trudged along and along and along, and pretty soon they came to the watering-trough under which the toad lived.

There she sat under a toadstool umbrella, to keep the drops off that splashed over.

"Did you see a little lost shadow around any place?" asked Nancy. "This poor little Whiffet lost his shadow when he was crossing the stile."

"No," said the toad. "That's a silly thing to do. But since it's done, there is only one thing left. That is for him to keep out of the sun for the rest of his days. Then he won't miss it."

"Well, I didn't come for advice," said the Whiffet. "I came for my shadow, thank you. I for one don't care to sit under a watering trough and do nothing but get fat. Good-bye."

"Good-bye!" said the toad. "The life suits me. You might ask the rain-barrel fairies."

The rain-barrel fairies were floating around on the top of the rainbarrel in little leaf boats. They had nets and were fishing for skippers.

The Twins and the Whiffet climbed up on the edge and watched them.

"Did you see a stray shadow around anywhere?" asked the Whiffet.

"My goodness!" cried one of the rain-barrel fairies. Your suit's all shrunken up. Did you fall in?"

"Did."
"You."
"Fall."
"In?" sang out the other tiny creatures.

"I asked you a civil question and I expect a civil answer, not a question like a step-ladder," said the Whiffet. "Yes, I fell into the drain and my suit all shrank up. But that makes no difference. I would know my shadow anywhere even if I am different."

"Oh look!" cried Nancy as a shadow fell over the rain-barrel and passed on swiftly. "Maybe that's your shadow Whiffet?"

But when the Whiffet turned to look, he lost his balance and fell splash! down, down and down, right to the bottom of the barrel where he settled and lay still.

The rain-barrel was deep, and fishing a Whiffet out of the bottom of it was no easy task.

But Nick had a happy thought. "We'll pull out the bung and the water will run out," he said. "Hurry, Nancy, help me pull."

"How about us?" shrieked the first rain-barrel fairy.

"How"
"About"
"Us?" shrieked all of them.

"Yes, and how about us?" called out all the skippers. "We can't swim without water."

"You'll all have to hunt another rain-barrel," said Nancy. And out came the bung. And out rushed the water.

The Whiffet was saved, but his purple bombazine suit was shrunken more than ever.

"Your shadow will never know you now," said Nick. "You look more than ever like a fat little sausage. I think you'll have to get a new shadow."

"I can't," wailed the little fellow. "Don't you remember! The fairyman said that no person in the world could have two shadows."

"That's so," said Nick. "Let's follow the shadow that passed over the rain-barrel just now. It went that way over the top of the hill."

(To be continued.)

(Copyright, 1926, NEA Service, Inc.)

The ORACLE

This day we fashion Destiny, our web of Fate we spin —Whittier.

Fixed fate, free will, foreknowledge absolute. —Milton.

Off.—You like the fun and good times of life, perhaps a little too much. You are inclined to live in the enjoyment of the senses, and like parties and showy people. You are quite young, and can arrange your destiny to suit yourself. I am going to tell you quite plainly that you are capable of great things, if you do not allow the material, sensuous side of your nature to run wild and cover up the goodness. Try to develop the spiritual side of your nature more, even though at present this may not appeal to you as a desirable or sensible procedure. You would make a fine leader, and have much ability, both of head and hands. A capricious element in your disposition will do much to keep you from happiness, particularly in married life. Never touch strong drink. Marry a girl born in September, October or January. May and July are your lucky months, Friday your good day. Service to others should be your motto in life. You would make a good physician. Your colors are black, yellow, brown and red.

A. C.—You are of the type that is said to have a double nature and must always watch carefully that the higher and better nature is in power, in order to reach your highest success. You are inclined always to be nervous and dissatisfied, always wishing that you were doing something else or away in some other place. Try to conquer this feeling and remember that even if you were in other places, you would still carry that nervous nature with you. In it lies the source of much of your worry. You are very kind to persons in trouble or illness, but have at times the bad habit of finding fault and nagging and scolding, this being very true when you are sick yourself. Do not judge others by outward appearance. You will suffer often from neglect and indifference, because you have chosen friends who are not faithful and true. You are inclined to be reserved and retired in your ways, and should try to mix more with other people, while still holding yourself away from all but the best of your companions. Do not try at any time to stand alone. Associate yourself with others in any endeavor. Learn silence and patience and keep your hands and feet still. You were born on Friday. Your colors are steel and purple. April and August are your lucky months, Friday your lucky day.

E. A. L.—Again comes this natural inclination toward change and uncertainty in the makeup. So many people seem to suffer from indecision of character and tendency toward change and fickle behavior and undecided mental habits. However, aside from this, you have a fine type of nature, blessed with unusual understanding and sympathy for others, and, although not necessarily one to achieve much in a material way, still a type of whom others instinctively demand much. The conflicting elements of your innate character and of the manifest destiny mapped out for you in life chime in well with the type of personality which is declared to be at once the strongest and the weakest in the world. You are of the sort endowed with great possibilities, but not always carrying them out. To be successful, you must learn first of all to concentrate, to be self-reliant, to know opportunity and to improve upon it. You should select a path along the line of your particular talents, then never swerve from it. Marriage is mapped out very plainly for you, but you would make an excellent nurse. You must fight laziness and indifference and strive for perfect independence of all outside influences. April and August are your lucky months, Saturday your good day. Yes, you were born on Wednesday. Your color is pink. The day you ask about, a Thursday, is one for quiet meditation and self-communion. Let things take their course on this day, and, above all, don't worry.

I. M. M.—You have a peace-loving, mild type of nature, with much repose and comfort in your makeup. You have a great deal of understanding and sympathy with others in trouble and form a refuge for many people who are seeking comfort and help. In this way, you may be able to do much good as you go through life, for you seem to have the power of making those around you happy. You have a degree of sensitiveness in your character that sometimes causes you much unnecessary worry. You make a true and honorable friend, but an almost unforgivable enemy. You are a natural home builder and are very sincere. You should always study the right of others to see things from their own point of view, and strive for perfect independence of all outside influences. April and August are your good months, and Saturday your lucky day. You should make a point of doing a certain amount of good reading every day, and—never make an engagement that you do not intend to keep. You were born on Wednesday. Your colors are orange and grey.

F. M. Mc.—You have an even-tempered, kind nature, receptive and affectionate, but without much initiative or efficiency. And there are elements in your nature also that do not make for much strength of character. You are inclined to be changeable and uncertain in your ways, although you have a good deal of both mental and physical force. You have very strong likes and dislikes, and thrive only when surrounded by those you like. You fear instinctively poverty, burglars and robbery, and are always uneasy if left along at night. You must always guard against jealousy of friends and companions. You are very sensitive to slights, and should always seek pleasant people and things, striving to realize that this world is just what you make it. You are fond of money and may develop a miserly tendency as you grow older. Guard your throat, lungs and kidneys. You have strong healing powers within yourself. You are sometimes cruel and vindictive, and are quick to resent a personal criticism, even when it is for your own good. Always seek good cheer and sunshine, which your nature demands. Learn to respect the opinions of others and govern your tendency toward jealousy. Marry a man born in November, March or January. You were born on Tuesday. Your colors are gold and white.

G. A. N.—You are generous and ambitious and quite talented. You are usually full of hope and enthusiasm, and defeat does not easily discourage you. You are quite careless about money matters, and indifferent about paying your bills. You have a natural aptitude for any pursuit connected with business or science, but you have an element of change and uncertainty in your makeup that will not make for happiness, unless you try to control it at all times. You are easily confused, dislike crowds and are nearly always frightened when crossing a busy street. You are careless of your belongings, drop and lose things often, and are apt to borrow books and other articles, being very impatient of criticism when you do not return them promptly. You are fond of praise and easily wounded by trifles. Worry, anger and impatience, unless curbed, will bring on nervous prostration and stomach trouble in later life. Always follow your own intuitions and you will not be deceived. Strive for habits of order, even in small things. Marry a man born in February, May, August or March. You were born on Wednesday. Your colors are tans and buffs.

Blue Eyes: You are a natural leader in any enterprise you undertake in life, but, while leading, you should always associate yourself with others in any matter, however small. And never attempt to control the affairs of others. You will always fail if you do so. You are independent, executive and aspiring, with great ideals. You are apt to undertake more than you can successfully carry out, paying little attention to necessary details. You would much rather be at the head of affairs than do things for yourself, but, when necessary, you readily put your shoulder to the wheel in carrying out your personal plans. You put all dependence upon your mental powers. You have an ease and freedom of manner that makes friends for you quite readily. You should do well in any commercial position, or as a teacher. Try to control your temper at all times, and strive for self-poise. Be careful of falls and accidents to the legs, hips and feet, also be careful of stomach troubles. Study the art of personal attractiveness and pay more attention to the arrangement of your hair, which you sometimes neglect. Marry a man born in May, July, February or November. March and November are your good months, Tuesdays and Saturdays your lucky days. You were born on Thursday. Your colors are red and brown. The day you ask about, a Thursday, is one for collecting information, a very good day on which to acquire knowledge.

Paoli: Although you have a gentle, amiable nature, you have the bad habit of whining and scolding and fault-finding, at times making yourself very disagreeable in this way. You are the sort that is said to have a double nature, being very kind and sympathetic toward people in sickness or in trouble, and yet often making yourself somewhat of a nuisance by a habit of discontent and nervous dissatisfaction, inclining toward longings for something else and wishing to be doing something that you are not engaged in. You should never strive to stand alone in any enterprise, but always associate yourself with others, and do not attempt at any time to control the affairs of those about you. You will fail in such efforts. You are suspicious and easily offended and should cultivate confidence in your associates. You can be a tremendous power for good, once you set out to control the faults alluded to above, especially the scolding and nagging propensity. You will sometimes suffer from neglect and indifference, because you have not been wise in the choice of friends. April and August are your good months, Friday your lucky day. You were born on Thursday. Your colors are grey and heliotrope.

Janita: You were born with a strong type of disposition, well equipped to face the circumstances of daily life, but circumstances and environment tend to make you introspective and somewhat morbid at times. You are often shy and this causes you some trouble. You are of the type that is said to have a double nature. You are constantly nervous and dissatisfied, wishing that you could be doing something else or be somewhere else, you are not quite sure what or where. You have always an instinctive dread that evil will result from negligence on your part, and are thus driven on to continued and restless action of mind and body. You have a disagreeable trait also of whining, nagging and scolding particularly when you are feeling ill, and should always take great care of your health, particularly of your intestines. You are affectionate, unselfish and self-sacrificing, with a great deal of family pride. You would make a good nurse or would excel in any scientific pursuit. You should also be able to make clothes very well and easily, having good executive ability with your hands. You are fond of color and flowers, and everything beautiful in nature and in art. If you marry young and try to conquer the scolding habit, you will be ideally happy. Marry a man born in February or November. Your good months are April and August, your good day Friday, the day on which you were born. Your colors are red and brown.

Flame: There is one thing about your reading that is quite remarkable. That is the unanimity of influences that point to a fickle nature. But as there are always contrary forces at work, so with you. You will doubtless have some difficulty in life striving to reconcile the conflicting forces in your own nature, but I strongly advise you to incline as much as possible to scholarly pursuits and to develop your mind so that you will not be irked by vacillating influences from within. You were born with a tendency toward changefulness, with a certain amount of charm but no great depth, and circumstances of your life, as long, anyway, as you remain unmarried, will combine to increase this changeful tendency. However, you have also a superior type of bearing that is not easily overawed by others, and a discriminating and analytical mind that will probably gain the ascendancy as you grow older. You would make a good teacher, in school or of music. You have a fine memory and keen eyesight. You are somewhat inclined to selfishness, but make a very devoted friend. Cultivate your mentality and strive for harmonious and comfortable conditions in your daily living. Marry a man born in March, May or August. February and November are your good months, Wednesday your lucky day. You were born on Wednesday. Your color is pink.

Anne: Although you were born with a natural inclination toward domestic life, still you have quite an aptitude for business, also, and are independent, executive and aspiring. You like to be constantly busy at something, and can more successfully manage than carry out plans. You often overlook details, which are so necessary, and are liable to undertake more than you can successfully accomplish. Your way of success in life lies through the gate of hard work, through keeping constantly at your job, whatever that job may be. You should always retain your own individuality and try to become a specialist along the lines of your predominating talents. In this way you will achieve more than in trying to do a little of everything. Your natural sphere is in the business world. You have an ease and freedom of manner that makes friends for you quite readily.

March and November are your good months, Tuesdays and Saturdays your good days. You were born on Monday. Your colors are gold, voilet and white. The day you ask about a Wednesday, is one for co-operating with your business associates in any endeavor.

And.—As I am not a fortune-teller, I cannot read the future for you, but merely point out what paths are best to follow. At your age, you have probably found this out for yourself long ago. You were born with a good deal of creative power and tenacity, and, even in your present unhealthy condition, you have the tenacious power to carry on. This is well. Do not allow physical handicaps to discourage you. The measure of a man, they say, is his power to endure. For you, success lies in the use of diplomacy and tact, not in the use of force to gain your ends. Even if you had been a very strong man, physically, this would still have been so. You are of the type that is always busy, and you dislike awaiting results. Cultivate patience, my friend. Nervous trouble will haunt you, unless you strive for calmness and repose. You will always be more successful in following out your own inspirations than in listening to the advice of others. Try not to worry, above all things, and do not harbor envy, hate or jealousy. These things will affect your destiny more than you realize. Remember that it is the specialist who knows who is bound to succeed. February and June are your good months, Thursday your good day. You were born on Sunday. Your colors are blue and cream. You ask about a date many years past. That was a day for allowing nothing to force your hand.

DRUGGIST CLUBBED.

By Man Who Asked For Chocolates—No Money Taken.

OTTAWA, May 4.—(Canadian Press). — Raphael McKindsey, a druggist, was blackjacked in the A. F. Astley Drug store here on Saturday by a holdup man. Another customer coming in caused the man to beat a hasty retreat without securing any of the day's takings. The man asked for box of chocolates and when the druggist was leaning over the counter, struck him with a weapon. No arrest has been made.

for cleaning sinks-use

Snowflake
It Dissolves Grease
3 places for Snowflake Kitchen, Bathroom, Laundry

GILLEX
Most effective and economical for Washing dishes Laundering and all Cleaning
Dissolves the Dirt!
No grit · no odor · no waste
Easy on your hands
At your Grocers.
E.W. GILLETT CO LTD
TORONTO CANADA

The Secret is Out-

—She doesn't use rouge—
—She takes her morning glass of
ABBEY'S
"For Constant Health"

THREE TORONTO PITCHERS ARE SLUGGED BY THE NEWARK BEARS

Two Runs in Tenth Inning Decided Only Game in Circuit.

WINTRY WEATHER

TORONTO, May 3 (Canadian Press). — Three Toronto twirlers failed to hold the slugging Bears, who opened a four game series here by winning today's contest, 10 to 8, in ten innings. Newark led 7 to 1 going into the Leaf's half of the 4th inning, but a rally gave the home team five runs, and they tied up the count in the fifth, and took the lead in the sixth, only to have the Bears even matters up in the eighth and win out in the tenth. Burns playing the centre field position for Newark, played a large part in his team's victory by securing three hits and crossing the plate five times. The weather was bitterly cold. Score:

Newark .. ..1042000102—10 12 2
Toronto .. ..1005110000— 8 14 2

Smallwood, Chesterfield and Schute; Stewart, Maley, Hubbell and O'Neill.

BROOKLYN HOLD FIRST POSITION

Fournier Hit Fifth Homer—Giants Slugged the Phillies.

CINCINNATI WIN

BROOKLYN, May 3 (Canadian Press).—The Robins took the second straight game from the Braves today by a score of 4 to 1. Bob McGraw held the Hub team to five hits and won his third straight victory of the year.

Jack Fournier clouted his fifth home run of the season over the right field fence in the second inning. Score:

Boston.. .. ..000000010— 1 5 3
Brooklyn .. ..01001200x— 4 8 1

Genewich, Wertz, and J. Taylor; McGraw and O'Neil.

Giants 11, Phils 2.

NEW YORK, May 3 (Canadian Press).—Jack Wisner turned in another performance today and the Giants slaughtered the Phillies, 11 to 2. Score:

Philadelphia .. ..000000020— 2 6 3
New York .. .. ..30005111x—11 12 1

Dean, Pierce and Henline, Jonnard; Wisner and Snyder.

Reds 9, Cards 6

ST. LOUIS, May 3 (Canadian Press).—The Cincinnati Red Sox lunched hits today and defeated the St. Louis Cardinals, 9 to 6, in the first game in a long stand at home for Hornsby's men. Score:

Cincinnati .. .. ..003004200— 9 9 2
St. Louis .. .. ..104001000— 6 7 1

Rixey, Mays and Picinich; Keen, Haines, Callahan and O'Farrell.

Soccer a World Sport

Sparrow Robertson, who is sporting editor of the Paris Herald, is in New York on a holiday, and about the first thing he said in the sporting line was that soccer was going to be the big international game in the very near future. John McGraw tried to make baseball popular in Europe, but failed, so Robertson advises the New York sport magnates to get ready for professional soccer on a large scale, for he claims it is bound to come, and the time is not far distant when a real world's series in soccer will be played, the so-called world's series in baseball being confined to the United States.

"I want to tell you gentlemen," he said, "that one of these days the world's series of soccer will attract just as much attention in the United States as the world's series does these days. It is the one game where anybody can see and understand everything that happens on the field. All Europe is playing it now, and when it gets the right start in the United States it wil be the big game of the world.

And Bill McGeehan, sporting editor of the New York Herald-Tribune, agrees with him. He feels that the visit of the Hakoah team from Vienna will help stimulate interest in the game, and advises the men behind professional football in the States to get behind professional soccer and have a sure winner.

Anything in the way of a healthy clout can be looked for when the evergreen Tyrus Cobb goes to bat, and he lived up to his reputation in the first game in which he has played this year when in the battle against the White Sox the other day he got a triple, a double and a single, drove in four runs and scored one himself. But it was in the field that the veteran pulled the great play of yesterday, his catch of Harris' fly being credited as the greatest he ever made. Here is how the Detroit Free Press describes his work

"It would have been a crime to let Cobb's hitting and his great catch off Harris in the fifth, when Holloway was pitching, go unrewarded. If the operation the Georgian submitted to last spring accounts for the way he swung that bat of his on Tuesday, some of the other Tigers ought to have their eyes peeled.

"With the luck that frequently thrusts Cobb into spots where he can be of use, he staggered into his first chance in the third inning, when the bases were packed and two had subsided. Like a shot, a single flew off his bat to center field and two runs scored. In the sixth, the Peach started off with the double and scored in the next. He hit two runners across the plate with a triple, and scored later on Heilmann's sacrifice fly to Mostil.

"Cobb's catch of Harris' drive out near the bleachers was perhaps as good as any he made in his whole 21 years [illegible] soaring leather, that would have bumped against the bleachers if unobstructed, Cobb leaped up and sidewise in time to haul the ball out of the dripping atmosphere with his gloved hand."

STANDING OF LEAGUES

INTERNATIONAL LEAGUE

	Won.	Lost.	P.C.
Baltimore	12	2	.857
Toronto	11	6	.647
Rochester	9	5	.643
Buffalo	10	8	.556
Newark	7	9	.438
Syracuse	6	9	.400
Jersey City	7	12	.368
Reading	2	13	.133

Postponed Games

International League.—Reading at Buffalo; Jersey City at Rochester; Baltimore at Syracuse; all postponed, rain.

AMERICAN LEAGUE

	Won.	Lost.	P.C.
New York	12	4	.765
Chicago	13	7	.650
Cleveland	11	7	.611
Washington	11	9	.550
Detroit	8	10	.444
Philadelphia	7	12	.368
Boston	6	12	.333
St. Louis	6	14	.300

NATIONAL LEAGUE

	Won.	Lost.	P.C.
Brooklyn	11	6	.647
Chicago	10	7	.588
Cincinnati	10	8	.558
Philadelphia	9	10	.474
St. Louis	8	11	.421
Pittsburgh	8	11	.421
Boston	6	12	.333

SOCCER NOTES.

Saturday's game is a league fixture between the Quaker Oats and the Masseys at the Oval. Kick off at 3.30 o'clock. Referee, W. Rickard.

League Standing

	P.	W.	L.	D.	Pts.
Quakers	1	1	0	0	2
Omemee	1	0	0	1	1
Thistle	1	0	0	1	1
DeLaval	1	0	1	0	0
Masseys	0	0	0	0	0

Two points for a win and one for a draw.

J. Rae of the Thistle made his reappearance in the Jags uniform at Omemee.

The newcomer in J. S. Reynolds of the Quaker Oats, formerly of Bowmanville, made a favourable impression in his debut in the local league.

Phelan Cup Draw

Draw for the Phelan Cup resulted as follows:

1st round—Thistle versus Masseys and Campbellford versus DeLaval.

Quakers and Omemee a bye.

This game has been scheduled to take place on May 22nd on the ground of the first named club.

It is surprising to witness the number of soccer players in the city when a ball is thrown down at half time in any local match. When such players are requested to "sign" they never give any definite answer but would sign for the "best team."

All Massey players are requested to attend the practice games on Tuesday and Thursday evenings at 6.15 prompt.

A final settlement was made in regard to the team that would go to Omemee on May 24th and it was definitely decided that the Quaker Oats would send their full league eleven.

Any player who wishes to get into the game will get a hearty welcome from George Lowe who is endeavouring to carry DeLaval in the local league. Give this executive a chance so as to carry on.

The legitimate number of players a team can sign is limited to sixteen players. If any player leaves the city the team manager should notify the Association secretary.

The local secretary was instructed to write club secretaries "that any player who indulges in rough play and misconduct will be severely dealt with in future games."

Alex Anderson, of the Thistle, is the only full back who holds the record as a defense player to score a goal in the league.

Yes, Alex. Burgess score a goal from a corner kick last Saturday.

Goal Scorers

Mitchell, Quakers	3
Richmond, Thistle	2
R. Black, Omemee	1
Reynolds, Quakers	1
J. Lunn, Omemee	1
C. Hutton, Thistle	1
John Black, Omemee	1
Wilson, Quakers	1
Burgess, Quakers	1

Two new directors were elected to the executive last evening when a ballot had to decide the members to be chosen. The ballot resulted in T. Stuart and R. Gilmour gaining the votes.

The longest walk ever performed in a single day of twenty-four hours is 127 miles 1,210 yards. The feat was accomplished a good many years ago by an English walker named Howes.

BOWLING

LADIES' MERCANTILE LEAGUE, Y. M. C. A.

In the second series of the Ladies' Mercantile League at the Y.M.C.A., there was a prolonged struggle between two teams in the league for the leadership of the series. The series finished on Friday with the Ontarios leading the Eries by four games, this giving the Ontarios the second series and a place in the finals against the Hurons, who were the winners of the first section of the league. The finals between these two teams, the Hurons, led by Miss T. Pearson and the Ontarios, led by Miss B. Adams for the championship of the league will take place next Monday and Wednesday evenings with total pinneage to count in both series.

The Hurons did not strive hard in the second series, while the race was certainly between the Ontarios and the Eries, led by Miss G. Gollop. The Superiors, with an entirely new team in the second series of the league and led by Miss M. Morrison, certainly made a good show in the series for a team composed of ladies most of whom were bowling for the first year.

The final standing of the league was as follows:—

	Won	Lost
Ontarios	33	12
Eries	29	16
Hurons	18	27
Superiors	10	35

The Hurons, handicapped by a dummy managed to take two games from the Ontarios in the Ladies' Mercantile League. All games were close, however, and the Ontarios were up a few pins in total pinneage.

Ontarios—				
Miss Adams	112	123	110	345
Hill	118	113	113	344
Williamson	104	133	111	348
Edwards	98	.....	.....	98
Sloan, E	147	138	.....	285
	432	516	472	1420
Hurons—				
Miss Pearson	164	128	171	463
Hanna	110	159	142	411
Carson	108	92	89	289
Dummy	80	80	80	240
	462	459	483	1403

Y. M. C. A. LEAGUE, Post Season Series.

George St. took the odd game of three close games from the De Lavals in the Post Season series of the Y.M.C.A. League. Wasson had a good total for the night of 625, having two nice singles of 250 and 210. Other high singles were: Graham's 264, Ashmore 221, 212 and 180; Pratt 228 and 215, Norm Routley 228, Touchburn 208, McGee 193 and 184, and Nels Routley 199 and 180.

George St.—				
Routley, Nels	129	199	180	508
Pratt	114	215	228	557
Robertson	168	178	154	500
Wasson	250	210	165	625
Routley, Norm	179	148	228	555
	840	950	955	2745
De Lavals—				
Ashmore	180	212	221	613
Johnson	156	162	.....	318
Smith	174	.....	.....	174
McGee, E	193	149	184	526
Graham	264	159	129	552
Touchburn	208	165	373	
Dummy	.....	120	120	
	967	890	819	2676

* In a postponed game of the Ladies' Mercantile League at the Y.M.C.A., the Ontarios took two games from the Hurons who were handicapped with a dummy in all three games.

Hurons—				
Miss Carson	114	98	122	334
Hanna	155	135	157	447
Forester	119	97	81	297
Dummy	80	80	80	240
	468	410	440	1318
Ontarios—				
Miss Adams, B	129	117	130	376
Hill	118	125	117	360
Williamson	93	102	103	298
Sloan, E	98	149	105	352
	438	493	455	1386

Diamond Disputes Decided
BILLY EVANS

Is it necessary that a base-runner to be retired be touched with the naked ball by the ..elder making the play?

* * *

This query is put to me scores of times each season. The rather definite wording of the rule is responsible for the many disputes arising. It says: The baserunner is out if at any time while the ball is in play he be touched by the ball in the hands of the fielder, unless some part of his person be touching the base to which he is entitled.

The phrase, "touched by the ball," is a technicality used to argue that the runner actually be touched with the ball.

It is often difficult enough to determine if a player has been touched with the hand holding the ball and next to impossible to always know whether or not the ball actually came into contact with the player.

Umpires therefore give the fielder the benefit of the doubt and rule the runner out if the hand holding the ball touches the runner.

Perhaps 50 per cent of the time the naked ball doesn't touch the baserunner.

Does the calling of a balk on the pitcher ever affect the status of the batsman?

* * *

The calling of a balk has no bearing whatever on the status of the batsman.

The erroneous impression exists that if with three balls and two strikes on the batsman, and the umpire for some reason calls a balk, it entitles the batsman to take his base.

Such an opinion is all the stronger if the pitcher, after the umpire has called balk, insists on delivering the ball to the batsman, it being wide of the plate.

It never makes any difference what the pitcher does with the ball after the umpire has ruled a balk. Such a decision suspends play and nothing that happens afterwards is legal.

The balk simply entitles all runners to advance one base but in no way affects the status of the batsman.

In the situation cited he simply remains at bat and the count continues three balls and two strikes.

For women and girls lacrosse is declared to be an admirable sport, and many girls' schools have adopted the game.

ATHLETICS CUT YANKEE STRING

Lefty Grove Stops New York at Eight Straight Wins.

WHITE SOX BEATEN

PHILADELPHIA, May 3 (Canadian Press).—The Yankees eight-game winning streak came to an abrupt end today when the Athletics took the series opener, 8 to 3, coming from the rear to knock Bob Shawkey from the mound in the sixth with a four-run barrage. Score:

New York .. .. ..000210000— 3 8 2
Philadelphia .. ..00010403x— 8 10 1

Shawkey, Shocker and Collins; Grove and Cochrane.

Cleveland 3, St. Louis 1

CLEVELAND, May 3 (Canadian Press).—Cleveland broke its losing streak by beating St. Louis, 3 to 1, in a pitchers' battle between Levsen and Zachary today. Score:

St. Louis.. .. .. ..100000000— 1 6 2
Cleveland .. .. ..01110000x— 3 7 1

Zachary and Schang; Levsen and G. Sewell.

Detroit 3, Chicago 1

CHICAGO, May 3 (Canadian Press).—Detroit bunched hits in the first and second innings today and broke Chicago's winning streak of five in a row, 3 to 1. Manush's circuit drive, Cobb's single and Hallmann's triple put the Tigers in the lead, and they were never headed. Score:

Detroit .. ..21000000— 3 15 0
Chicago.. .. .. ..10000000— 1 8 0

Whitehill and Bassler; Thurston and Schalk.

Senators 6, Boston 2

BOSTON, May 3 (Canadian Press).—Steady twirling by Ogden coupled with ineffective pitching by Ruffing in the early innings, was responsible for the Senators' 6 to 2 victory over the Red Sox today. Goslin hit a homer. Score:

Washington.. .. ..13110000— 6 11 2
Boston .. ..10010000— 2 8 0

Ogden and Ruel; Ruffing, Kiefer, Wiltse and Gaston.

BY JOE WILIAMS

ST. PETERSBURG, Fla., May 4.—As a group proposition the team of amateurs picked to defend the Walker cup against the British golfers across the world's most renowned water hazard in the spring is not half bad.

No team that embraces such gifted wielders of the mashie as Bobby Jones, George Von Elm, Francis Ouimet, Jess Sweetser, Jesse Guilford, Roland MacKenzie, Watts Gunn and Bob Gardner can be dismessed with a contemptuous gesture.

And yet there is another American amateur who ought to be on the team and who isn't. His name is Freddie Lamprecht of Tulane University and he holds, among other titles, the national intercollegiate.

English Pro Praises Lamprecht.

My authority for insisting Lamprecht is deserving of a position among the invaders comes from an Englishman, an Englishman who knows both sides of his golfing question, too.

Archie Compston, the professional, now touring America with Massy, veteran Frenchman, will now address you on the subject:

"I consider young Lamprecht one of your best golfers. I consider him better than Watts Gunn, the Atlanta boy. Besides having all the necessary shots, Lamprecht has a fine fighting temperament and is astonishingly steady. I cant' understand why he isn't on your Walker cup team."

Mr. Compston, you will note, is a gent who speaks his mind without reservations. We recall both he and Massy earlier in the year had many nice things to say about Watts Gunn, who gained fame by going to the finals in the national amateur on the occasion of his first appearance in the event last summer.

Compston explains he still considers Gunn a formidable golfer but in his opinion Lamprecht (whom he has only recently played) is a better one.

"The day Massy and I played Gunn he was hitting his irons like a master. The day we played Lamprecht he was hitting everything like a master. That was the difference between them."

Whether Lamprecht is a better golfer than Gunn is not particularly important, except for conversational purposes. We do think, however, he ought to be on the Walker cup team if for no other reason than that he is national intercollegiate champion.

He Whipped Strong Field.

It seems to us such a distinction ought to automatically make the holder eligible. In most cases the college champion is a real golfer who has won from a real field.

A big percentage of the star amateurs either are or have been college golfers. At Brookline several years ago four of the last eight survivors were active college men, Jones, Sweetser, Knepper and Godcheaux.

Last year at Oakmount the medalist, MacKenzie, was a freshman, and Gunn, the finalist with Jones, was a sophomore.

DODGERS AND CUBS SURPRISING FANS

Not Looked Upon as Contenders This Season.

NEW YORK, May 4.—Although the presence of the New York Yankees atop the American League may continue to surprise ball enthusiasts, the measure of astonishment at this phenomenon does not compare with that afforded in the National League situation.

The teams now riding "one-two" in the senior circuit are the once despised Brooklyn Robins and Chicago Cubs.

The Brooklyn team is the same aggregation which during the training season lost so many games to the Yanks that strong men paled and turned their faces away from the carnage. The Cubs are, in general, the same outfit which secured a comfortable berth in the cellar of the League and wallowed therein last September.

The early season success of the Robins is due in large part to the super-excellence of the pitching performances turned in by several members of the Robinson troupe. Jess Petty, who has won four games and allowed two earned runs in 28 innings, is the leading pitcher in any league. Jess Barnes, Douglas McWeeny and Burleigh Grimes also have contributed well-pitched games, even though the great Dazzy Vance has as yet to break into the winning column.

If Dazzy regains his form and the other mound experts on the Robins' staff continue to function, Brooklyn may be in there fighting for a first division spot throughout the season.

The April success of the Cubs is the more remarkable because in the western half of the circuit they were supposed to face consistently tough opposition. The Pirates, Cardinals and Reds thus far have provided all the opposition the Cubs have waded through, and there are normally a lot of teams easier to beat.

But the Chicagoans don't seem to realize that they are supposed to be a "green" team, which must be beaten as a matter of course. For four days now they have come from behind to win over St. Louis.

The Cubs are packing a vicious punch these days and hitting when hits are useful. Rival managers are beginning to consider them seriously.

BILLY EVANS Says

New Standards.

Despite the fact that the major league season hasn't as yet really gotten well under way, managers and players are of the opinion that some new standards of baseball will be popular this year.

Better pitching, lower score games, placing more importance on the value of one run and a return to old-time strategy, now almost obsolete, are some of the thoughts.

The opinion is general that the ball is not nearly so lively. If so, it will, of course, make for more pitcher's battles.

In the middle of last season the ball was slowed down a bit through a change in making of the ball as relating to the cork and rubber center.

The pitching was much improved the last two months of the 1925 campaign.

On the whole, excellent pitching has featured the early games of the 1926 race, despite very bad weather.

The batters explain this by insisting that the new balls of 1926 vintage are even slower than those used during the closing months of last season.

* * *

Concrete Examples.

A few illustrations that could be offered to substantiate the belief that the ball has been further "toned" down:

The one-hit shutout scored by Southpaw Jess Petty of Brooklyn over the hard-hitting New York Giants on opening day.

Walter Johnson's 13-inning 1-0 shutout of the Philadelphia Athletics, Mack's hard-hitting club getting only six safe drives.

The veteran Stanley Coveleskie followed the performance of Johnson on opening day by beating the Athletics, 3-1, on six hits.

Thus, in the first two games of the season the Athletics, strong pennant contender, made only one run in 24 innings and garnered but an even dozen hits.

During the first week's play a half dozen other striking instances of the domination of the pitcher made themselves evident.

If the ball has been "toned" down as much as the players seem to think, the home-run stuff is due to fall off considerably.

* * *

Inside Baseball.

Instead of playing for runs in clusters, as has been the custom for five or six years, there is going to be more of the get-one-run strategy.

If this proves to be the case, more baserunning should feature the 1926 season; the bunt is due for a strong revival and the sacrifice will vie with the hit-and-run as a popular play.

I am inclined to think that with the home run not quite so sommon, the fans will get a greater thrill out of a circuit drive. A crushing offensive in any sport will always retain its popularity.

However, I am of the opinion that the public will welcome back some of the lost features of the game—the steal, the bunt, the squeeze, as well as other tricks of inside baseball.

There is nothing like variety.

* * *

Pitchers Speak.

The major league pitchers have a rather unusual way of expressing their approval of the 1926 ball.

"It has a different feel," is the way several star pitchers have explained it to me. Asked for a further explanation they replied:

"The ball seems better balanced; the weight more evenly distributed because of the latest change in the cork and rubber centre.

"There seemed to be a dead weight to the lively ball while the new one feels as light as a feather. It responds to a curve much better.

"Incidentally, you have more confidence in yourself because you know it's going to take a pretty good hitter to drive the ball out of the park."

COUGARS FOR DETROIT.

Lester Patrick's Team Is Sold Outright.

DETROIT, Mich., May 4. — Purchase for one hundred thousand dollars of the Victoria, B. C. Cougars, the season's champions of Western Hockey League, was announced on Monday by Morris Caplan and Morris Friedberg of Detroit.

The sale price includes services as coach of Lester Patrick, who with his brother, Frank, owned Cougars.

Friedberg declared he has assurance that his team would be granted franchise in National Hockey League when officials resume meeting Montreal in two weeks.

The National Smoke
Wilson's
BACHELOR
CIGAR
10c
Smoked and enjoyed from Pacific Coast to Atlantic Seaboard.

HELPFUL HINTS GOLFING STARS

BY SPECIAL ARRANGEMENT WITH GOLFERS MAGAZINE, CHICAGO

WALTER HAGEN—GREATEST GOLF WEAKNESS

Recently I was asked what was the greatest weakness of the average tournament golfer. It did not take long to make my answer. Sparing the shot has ruined more supposedly good golfers than any other thing that I can recall.

Sparing the drive the brassie or the iron is fatal in nine out of 10 cases.

There is an old adage in golf to the effect, "Always use the club for its proper distance." There is a lot good sense in this. If one is in the habit of gaining from 200 to 220 yards with a driver, it is ridiculous to take out wood for a shot of 180, unless, of course, it is against the wind.

Often when the driver is wanted on the nestee for a drive that calls for a little extra, it will not work. Here are golers that can never hit a tee shot properly less they put all they have into it. Once they ease up, the rhythm is ruined.

If a player knows that the distance he must travel is easily gained with a metal club this is the weapon he should use every time without fail.

(Copyright, 1926.)

NO LEAGUE MEETING

Bad Roads Force Postponement—Hastings Wishes to Enter.

CAMPBELLFORD, May 4—The meeting called for Saturday night to organize a baseball league composed of teams from the township was postponed for a week owing to the condition of the roads. As there is to be no Northumberland League this year, Hastings which won the championship in 1925, will have no chance to defend the cup in the regular way. W. Wellman, the Hastings manager, has announced that he will attend the meeting here next Saturday night with a view to placing his team in the township league. With surrounding towns out of the hard ball game this year Hastings, with the players already on its roster, should have no difficulty in forming a team that could be depended upon to keep the championship trophy at home for another year.

PORTUGAL ELIMINATED.

South Africa Wins First Round Davis Cup Match.

LONDON, May 4.—(Canadian Press). —South Africa yesterday eliminated Portugal in the first round of Davis Cup play in the European zone and will meet Austria in the second round.

ARCTIC RECEIVED RADIO MESSAGES

Winter Broadcasting Successful Bishop Reports.

MONTREAL, Que., May 4.—(Canadian Press.)— For several months people in various parts of the Dominion have been wondering whether the messages which they and the Dominion government sent to their relatives and friends within the Arctic circle through the medium of radio stations KDKA, WBZ, KYW and KFKX during the past winter were picked up.

It was not anticipated that any word would be received from the members of the Royal Canadian Mounted Police, the traders of the Hudson Bay Company, or the missionaries until the relief ships went north this summer and brought back their reports in September next.

But the anxiety of those particularly interested was relieved in an unexpected manner. Word has come out from within two degrees of the Arctic Circle, that radio reception has been exceptionally good and that all the messages broadcast were heard "loud and plain," particularly on the last day of the old year. This only confirms the inference previously drawn from reports received from many parts of the British North-American continent and also from South Africa, where the messages had been similarly picked up.

The news from the Arctic came by day team from Bishop Arsene Turquetil, who is in charge of the Roman Catholic Mission at Chesterfield inlet, which is in the district of Keewatin in the extreme northern portion of Hudson Bay.

Yale University has comprehensive plans for a yearly carnival of winter sports in which all the students are to participate.

CALVES KILLED WITH HAMMER

Orland Man Sustains Loss While Absent—Sudden Death.

ORLAND NEWS

ORLAND, May 4.—While in Toronto undergoing a critical operation William Carr employed a neighbor to do his chores during his absence. When the neighbor went on Saturday morning last to Mr. Carr's stables he was astonished to find several valuable veal calves lying dead, some party or parties having knocked them in the head with a hammer which was found lying at hand. The police are investigating the matter.

Norval Kenny and family have moved into J. W. Tapp's house at the corner of Elm and Main streets.

Ernest Hillier is moving to the farm which William Goodfellow purchased from the widow of the late William Wilson.

James Wright and wife of Rochester are visiting friends and relatives in this locality.

William T. Phillips who spent a few days under the parental roof has returned to his home in Rochester, N.Y.

Robert Tripp of Bloomfield came up to Wooler to visit his daughter, and a few hours after his arrival dropped dead. Mr. Tripp seemed to be in his usual good health and had not complained of feeling ill. He leaves a widow and two step-children.

The County road on both sides of the village of Codrington have been in a desperate condition for a week and have been impassable for motors and it is difficult for horses to get through. Previous to the breakup this road had been in excellent condition all the spring.

Born—To Mr. and Mrs. Bert Town, a baby girl.

Ezra McNally has a hen that lays an egg 6 by 7-8 inches, uniform in shape and with smooth, strong shell.

Charles Rawson, a pioneer of this township, passed away at his late home on Wednesday.

CLEMENCEAU'S SON WILL BE DEPORTED

Will Be Sent To Shanhai By U. S. Department.

SEATTLE, Washington May 4. — (Canadian Press). —Georges Frederick Gatineau, grandson of former Premier Clemenceau of France, returned on Saturday to the United States immigration station here where he will be held until the sailing of the steamer resident Jackson on May 19 for Shanghai, China. He was deported from here Wednesday, the government putting him on a train for New York City, but friends bought him a ticket to Shanghai and the Government took him off the train at Spokane. He had objected to being sent to France.

Gatineau entered the country without a passport two years ago from Mexico. In Seattle was arrested for driving an automobile while intoxicated and was accused of improperly issuing cities.

He said his trouble happened because he went over to Vancouver, B.C., to get a drink.

ADVERTISE IN THE EXAMINER

CAPITOL THEATRE

WORLD TOUR OF H. R. H. PRINCE OF WALES

A NEW WORLD OF ENTERTAINMENT

The intimate story of his wanderings over the globe. Scenes and thrills in the heart of Africa staged in all their primitive, barbaric, and savage splendour.

SEE
- Black and Brown Dancing Girls.
- Wild-Riding Arabs.
- Snake Charmers.
- Witch Doctors.
- Argentine Gauchoes.
- A Spectacle Beyond Description.

OFFICIAL BRITISH ADMIRALTY PRODUCTION

PRICES :

Matinee - - Children, 15c; Adults, 25c.
Evening - Children, 25c; Adults, 35c, 50c & 65c
(All above prices include tax)

Special Children's Matinee
Wednesday, 4.30 p.m.
Prices—Children, 10c; Adults, 25c (tax included)

This Feture presented in Peterboro under the auspices of Otonabee Chapter I.O.D.E.

LADYBOWLERS DISCUSS PLANS

Decide To Hold Ladies' Tournament During Coming Summer.

NEW MEMBERS.

A very enthusiastic business meeting of the Ladies' Lawn Bowling Club was held recently at the home of Mrs. C. Perry, 190 Brock street, for the purpose of discussing plans and making arrangements for the coming season. The chair was taken by the president, Mrs. J. W. Bacon.

The secretary, Mrs. F. Miller, reported a number of very enjoyable social evenings held at the homes of different members and a very successful bridge and euchre party held in the Curling Club Rooms. The treasurer's report, given by Mrs. A. V. Clisdale, showed a substantial balance on hand.

The constitution of the Men's Lawn Bowling Club was read and adopted, with a few exceptions, the fee for the coming season to be $5.

A discussion took place regarding improvements to the green and it was decided to make some provision for a ladies' rest room, if possible. It was also decided to hold a Ladies' Tournament here during the summer, the date to be announced later.

The members are looking forward to a very enjoyable season. The two new greens that the ladies undertook to put in shape last year should be in admirable condition this season, thus enabling the ladies to bowl in the evening. Several new members have been enrolled, but there are still vacanies for others. Applications may be made to the secretary, Mrs. F. Miller, at 2090M.

At the conclusion of the business session, dainty refreshments were served by the ladies of the executive and a hearty vote of thanks accorded to Mrs. C. Perry.

SOCCER NOTES.

A special practice has been called at King Edward Park to-morrow night of the Quaker Oats players. This is essential in view of Saturday's important match.

WATSON'S TRES FOR BETTER SERVICE

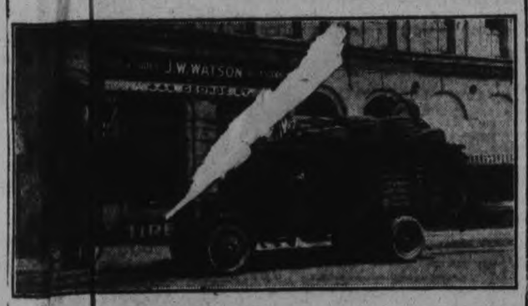

You will do well to take advantage of this BIG SPRING SALE, and buy what tires you need.

30 ×3½ Cords (guaranteed)	$9.50
30 × 3½ Cords (guaranteed)	9.75
31 × 4 Oversize Cords (guaranteed)	14.50
Guaranteed Tubes	1.95

OVERSIZE CORD TIRES

32 × 3½	$17.95	32 × 4½	31.00
31 × 4	15.95	33 × 4½	34.70
32 × 4	20.95	34 × 4½	35.50
33 × 4	21.95	35 × 5	42.95

BALLOON

Interchangeable		Full Balloons	
31 4.40 (4 x 3½ rim)	$18.95	29 x 4.40	$14.95
32 4.95 (4 x 4 rim)	22.95	29 x 4.95	24.50
33 4.95 (4 x 4 rim)	27.70	31 x 4.95	26.15
34 4.95 (4 x 4 rim)	28.50	31 x 5.25	29.00
33 5.77 (4 x 4½ rim)	39.95	30 x 5.77	32.95
34 5.77 (4 x 4½ rim)	41.80	32 x 5.77	35.55
35 5.77 (4 x 4½ rim)	42.95	32 x 620	37.80

All sizes of Tubes at reduced prices.

Accessories—spotlights, $1.95; rear view mirrors, 75 cents; wind shield wipers, 49c; Champion X Spark Plugs, 65c, etc.

All tires bought in this store mounted free of charge.

Out of town customers we ship C. O. D. subject to your examination.

W. WATSON

66 GEORGE STREET - - PHONE 968

Peterboro—Open Evenings

Peterboro's largest retail tire dealer.

Moviegraphs

BY JACK JUNGMEYER
NEA Service Writer.

HOLLYWOOD, May 4.—Purchasing for early production Anita Loos' popular novelette, Paramount has accepted the dictum that "Gentlemen Prefer Blondes." But where to find the blondes?

It seems there's a shortage of these delectable creatures in movie circles at the moment. So much so that Jessie Lasky, according to his publicity department, "is combing the entire field of feminine stars" for the two necessary principals.

Thus far the combing has been vain. Overtures were even made to borrow from Universal the fair Laura La Plante, than whom there is no blonder. But the Laemmle organization also seems to prefer 'em—in its own yard.

Does any good Samaritan want to loan Paramount a gentleman's choice? (This writer wishes to be placed on record as preferring redheads, even at the risk of being accounted no gent!)

* * *

Movies lure the rich as well as the poor, who hope to become rich through this Aladdin's lamp. Senor Jamie Martinez Del Rio, husband of Dolores Del Rio, and one of Mexico's wealthiest men, is working for Director Edwin Carewe as script clerk at a salary of $40 per week. This will just about keep Millionaire Del Rio in perfectos, but he's learning the film business from this modest vantage point.

* * *

Many movie directors have decreased income tax returns this year by having cannily appeared at least once during 1925 in the role of actor. Wardrobe depreciation is a legitimate deduction for the director who also rates himself an actor.

In most cases the acting was confined to insignificant and decidedly temporary parts. An exception to this practice is King Baggott, now directing for Metro-Goldwyn-Mayer, who declares he wears out more clothes as a director than he ever did as actor.

* * *

It may comfort anxious souls who are awaiting Universal's screening of "Uncle Tom's Cabin" to be informed that "Eliza" in the person of Margarita Fisher, has again successfully negotiated the perilous ice (on the Saranac river in New York) despite the best efforts of some $60,000 worth of imported bloodhounds to overtake her.

* * *

Construction of a school house large enough to accommodate 70 pupils on the new Paramount studio lot would seem to indicate that domestic life and pursuit of a career in pictures are not so incompatible as has sometimes been broadcast. Many of the youngsters to be here enrolled are children of prominent film folk—children already beginning their own careers before the camera. Hence the necessity of a school only a step from the studio stage.

* * *

One of the most interesting spectacles seen in Hollywood for some time was the burning at the Lasky ranch of a church, while 500 men and women attempted to quell the blaze.

The scene was staged at night, and forms a part of the story of "The Rainmaker." It represented a New Year's Eve celebration in a wild oil town on the border.

More than 500 people, including workers, dance-hall girls, and hangers-on were at the height of the merriment when the town's lone church was discovered in flames.

Ernest Torrence, playing the role of the bartender, "Mike," Georgia Hale playing the role of a dance-hall girl, and William Collier, jr., as a broken-down jockey, "Robbie the Rainmaker," led the rush of merrymakers away from the bars and dance-halls to help put out the fire in the "padre's" church.

(By NEA Service.)

HOLLYWOOD, May 4.— Estelle Taylor's startling performance with John Barrymore in "Don Juan," remarked by all who have previewed the picture, registers for her one of those true turning points in screen careers.

The role of "Lucrezia Borgia," whose lethal seductions and abominable exploits she has shadowed forth impressively and with fine discernment, places her leagues beyond any previous effort. It spans the difference between competence and distinction. In it she has set an entirely new pace for herself as the actress.

"Don Juan" affords, for Miss Taylor's case, a fine example of that curious reaction between players and the pictures in which they play by which personality is refurbished and a career receives new impetus—the thing which brings the oft misapplied "psychological moment."

The dark and beguiling Estelle had previously suffered that common, if paradoxical, Hollywood affliction, a repressed ego. This suppression may come from many curbs and disillusionments which a motion picture player must override on the way to important success. "Don Juan," with its challenging role and its distinguished associates, John Barrymore, Warner Oland, Montague Love, Willard Louis, applied the spur for renewed self-expression of latent talent.

Director Alan Crosland, noting that her imagination had been fired, wisely allowed her full rein. And Estelle, taking the bit in her teeth, has emerged, in her "Borgia," as an individual of striking power and promise after a long period of type performances. Barrymore speaks of her as a great catress, and Hollywood is paying marked devotions.

ROSS HAMILTON, in "3 Bags Full," with the "Dumbells," at the Grand, Friday and Saturday.

MYSTERY OF PIPP CASE IS FINALLY EXPLAINED

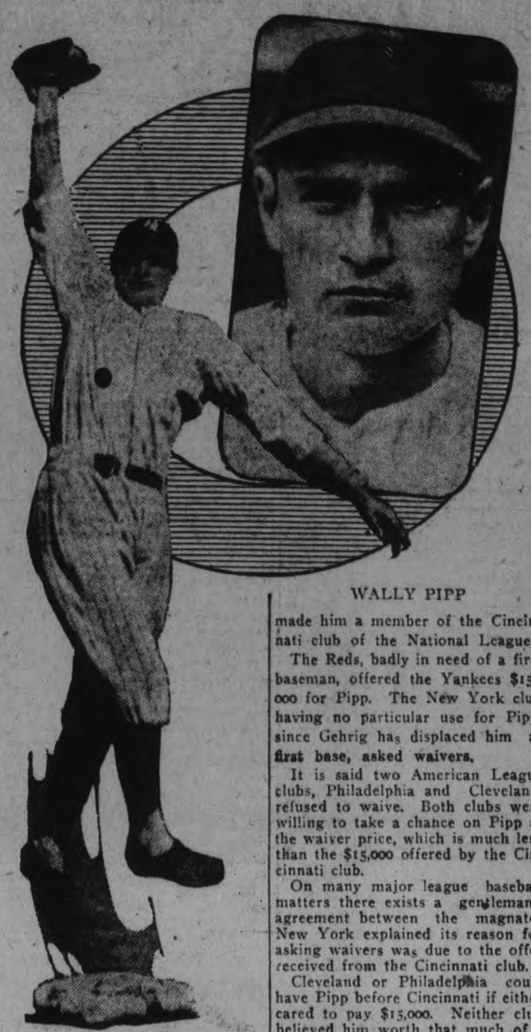

WALLY PIPP

NEW YORK, May 4. —The mystery surrounding the passing of Wally Pipp from the American League has finally been explained. It is all a matter of finance.

No club in the American League valued Pipp to the extent of $15,000, and thereby hangs the tale that made him a member of the Cincinnati club of the National League.

The Reds, badly in need of a first baseman, offered the Yankees $15,000 for Pipp. The New York club having no particular use for Pipp, since Gehrig has displaced him at first base, asked waivers.

It is said two American League clubs, Philadelphia and Cleveland, refused to waive. Both clubs were willing to take a chance on Pipp at the waiver price, which is much less than the $15,000 offered by the Cincinnati club.

On many major league baseball matters there exists a gentleman's agreement between the magnates New York explained its reason for asking waivers was due to the offer received from the Cincinnati club.

Cleveland or Philadelphia could have Pipp before Cincinnati if either cared to pay $15,000. Neither club believed him worth that much of a gamble, in addition to the big salary he would demand.

Both clubs withdrew their admitted desire of taking Pipp and permitted him to go to Cincinnati. He is certain to add much strength to that club and is worth twice the price paid for him.

The NUT Cracker

By JOE WILLIAMS

Out in Iowa a two-legged hog is creating a lot of curiosity. . . . But we've seen plenty of two-legged hogs driving on the State highways.

Harry Greb and Tiger Flowers have been matched for a return bout. . . . The purpose of any return match is to see how many customers will return to see it.

Mr. O'Goofty's kid brother has taken up prize fighting and he calls him Young Shoes because he always takes a lacing.

Miss Peggy Joyce seems to be slipping. It took her three whole days to get a $19,000 necklace from her latest rookie.

While it may be true they have taken the hop out of the baseball, the experts who said the Athletics and the Pirates would run away with the races seem to have an abundance of it.

If Carlaris' sore heel keeps him out of the derby it will produce a lot of sore heads who bet on him in the winter books.

The most popular request number some orchestras can play for us is zero, meaning nothing.

The press agent for Bud Taylor, the fighter, has discreetly deleted the phrase, "murderous puncher" from the battler's literature.

Don't laugh so uproariously when you read Mayor Dever plans to clean up Chicago. . . . Remember you never thought Dempsey would fight again either.

In the old days when they sold big schooners of suds under the grandstand a tight ball game had a somewhat different meaning.

No one ever suspected Charlie Hoff was a great fictionist until the amateur authorities began studying his expense account.

* * *

To be a leader in any line you must have a remarkable imagination, especially in compiling an attractive expense account.

* * *

Turn about is fair larceny in anybody's league. Mussolini shoots off his mouth one day and a peasant shoots off his beezer the next.

* * *

This convinces us that the right girl in the right place would have saved the Florodora sextet for posterity.

* * *

Mr. O'Goofty thinks grand opera puts too much responsibility on the conductor—he believes it would help a lot if they'd use a motorman, too.

* * *

We haven't learned yet whether the lively ball was legislated or batted out of the game.

* * *

As a rule any sort of nip and tuck competition will go to the bloke who takes the fewest nips.

* * *

All the star aviators are leaving the government flying service. Perhaps they want to take up aviation.

* * *

Way down yonder in the corn field you can hear Harry Wills singing to Mr. Dempsey, "How come you do me like you do, do, do?"

* * *

Talking movies have been perfected, Goodie: This at least provides serious opposition for the pest who yodels the sub-title aloud.

* * *

Paddock tied the world record for the 100-yard dasth again last week. This almost amounts to running a good thing in the ground.

Diamond Disputes Decided

By BILLY EVANS

How many hits can be made in one inning without any runs being scored?

* * *

Six are the greatest number of hits that can be made in one inning without the scoring of any runs.

The first batter triples but is thrown out at the plate trying to stretch the drive into a home run. One out, no runs.

The second batter also crashes a three bagger but is out at the plate trying for a home run. Two out, no runs.

The next three batters single, filling the bases.

The sixth batter to face the pitcher hits a ground ball between short and third. The runner going over from second to third is accidentally hit by the batted ball.

When the base-runner is hit by a batted ball on which no play has been made, the runner is out and the batsman is credited with a base hit. This retires the side. No runs can score on such a play. Three out, no runs.

Thus six hits, two triples and four singles, are possible in an inning without any runs being scored.

This Is MUSIC WEEK at Heintzman Hall

BILLY EVANS Says

SPORT COMPETITION

What is the toughest form of sport competition?

Which sport taxes the nerve control most? Which calls for the greatest physical strain?

It is pretty generally agreed that golf and billiards offer the greatest mental hazards. I would rate golf as the more annoying of the two.

Sports that call for physical contact like boxing, wrestling, football and basketball, place the greatest physical strain on the athlete.

Personally I have fussed around with all of them and I carry more football scars than from any of the others. On the gridiron the odds are always strongly against the ball toter.

Basketball, until the officials began blowing the whistle for fouls at the slightest provocation, demanded most highly developed condition.

Of the sports that call for direct contact between two individuals, I believe boxing is the toughest. Aside from the severe physical strain entailed, there is a mental battle going on from the tap of the gong to the finish.

Sports like golf and billiards are tougher on the nerves, because the action isn't continuous and the player has plenty of time to fret over his mistakes.

* *

PITCHING STYLES

It is a rather surprising fact but the two major leagues lean to different styles of pitching.

The National League is strong for the surve ball. While that style delivery gets a good play in the American, fast-ball pitching is perhaps more employed. Speed is the exception in the National.

The National League is a curve-ball league largely because of the influence and attitude of Manager McGraw of the Giants. He is a strong supporter of the curve ball. His pitchers work it overtime.

The methods of McGraw are simply reflected in the other managers.

No one has helped more to bring about a revival of curve-ball pitching than McGraw. He is to be complimented for that.

The use of resin makes for a firmer grip on the ball. A curve ball depends largely on the grip secured by the pitcher.

Perhaps that is one reason the National League is so strong for resin.

* * *

RESIN TANGLES

Unquestionably the resin situation is going to create some unpleasant situations before the season is over.

While no word has gone out as yet, American League umpires will no doubt be notified that the use of resin is banned.

It is possible some American League pitcher may have the nerve to ask for the resin bag. Not getting it, since there won't bt any in the American League, he might take his case higher up.

Then there is the world series angle. In reality the resin bag seems like a small matter, yet it may stir up a lot of trouble before the season is over.

* * *

DEARTH OF CATCHERS

The catching end of baseball is most important. For several years there has been a dearth of young catchers.

Most of the backstopping in the majors this summer will be done by veteran receivers.

The American League was particularly fortunate last year in digging up two great young catchers in Mickey Cochrane and Leo Dixon.

It is years since a sensational a youngster as Cochrane has broken into the majors. It was his hitting alone that made him stand out over Dixon.

Dixon is a master workman back of the plate. If he were a better hitter, Dixon would be as much talked about as Cochrane.

RUSSELL ELECTROCUTED.

Star Rugby Player of M.A.A.A. Dies at His Work.

MONTREAL, May 4.—(Canadian Press.) — Jeff Russell, star quarter back and flying wing of the Montreal Interprovincial Rugby Club, picked for years on all star Canadian teams, met a tragic death when he was electrocuted while at work on the main power lines of the Montreal Light and Power Company in Montreal north on Sunday night.

TWO MEN DROWN.

Fort Frances Men Lose Lives in Rainy Lake on Sunday.

INTERNATIONAL FALLS, Minn., May 4.—(Canadian Press).—Dr. J. Bell, a dentist, and Cecil Holland, a jeweler, of Fort Frances, Ont., lost their lives by drowning in Rainy Lake on Sunday night. Their bodies have not been recovered. The third member of the party Lawrence Herbert, a youthful hockey player, was rescued and revived with a pulmotor after two hours in the icy water.

TURKEY BONE DRY

New Edict of Angora Government Expected to Cause This.

CONSTANTINOPLE, May 4.—(Canadian Press)—A bone dry Turkey in a few weeks is predicted following the most recent Government order issued on Sunday in Angora. Champagne whiskey an imported wines must cease to be included in the diets of the people of Angora, according to this edict. Restaurant and cafe owners have been warned against violation of the new rule.

THEATRE

AT THE GRAND
"THREE BAGS FULL"

The Dumbells will offer their very latest and smartest revue, "Three Bags Fulls", at the Grand on Friday and Saturday next.

A pre-glimpse into each of the three bags, as each act is called, discloses some wonderful entertainment. For instance, the first bag contains such bright bits as "Jock" Holland's ditty of gay Paree, "I Got Ze Eye"; "Red" Newman's "Bit Of A Devil' (in coster characterization); Al. Plunkett's newest conception, "Huckleberry Blues"; Ross Hamilton and the boys in "Romany Rose," with its picturesque gypsy setting; Stan Bennett's "Life on the Rolling Sea"; a new and novel sketch entitled "Wow, Wow Wow"; and a Grand Opera finale, with "Red" as the conductor.

That's a goodly bag full.

Bag number two discloses Captain Plunkett and His Orchestra in their latest and at their best.

To many, this will be the greatest treat of all.

Bag number three is opened up by Ben Allen, and Ben always has good openers. A Russian quartette, with the same boys that made "Us Girls Must Have Our Fun," such a riot in "Lucky 7", follows on. Then there is Al. Plunkett's song "Italy Is The Place For Love"; a Tango Dance by Glen Allan and Ernie Watson; Pat Rafferty's greatest comedy song, "Me, Me, Me"; "Red" Newman's "Garbage Man"; Stan. Benentt's French Soldier song; and a highly amusing sketch called "Herlock Sholmes", with "Red" as the great "defective". Bag number three is finally shaken out for a finale of ten minutes of old-time minstrelsy, with "Tambos", "Bones", "Interlocutor", "Jazz Band", 'nevery-thing.

"Three Bags Full" will provide a particularly suitable vehicle for the talents and versatility of The Dumbells from March to June' hence the subtitle "A Springtime Revue."

AT THE CAPITOL

THE PRINCE OF WALES' TOUR

Combined with the almost personal acquaintance with the Prince of Wales who will probably be the next King of England in due time which the feature picture now being presented at the Capitol Theatre under the auspices of the Otonabee Chapter, I.O.D.E., affords the many millions of people who will see it during its run is a glimpse of far-away lands and places which do not come within the scope of the ordinary traveller nor even of the ordinary movie-goer.

Those who have imagined that the charm of H.R.H. the Prince of Wales, had been over-rated, have an opportunity to observe it now at first hand. Here is the young man, who is, by reason of birth, the most notable youth probably in the world, and he appears to be a very democratic young man indeed. The gorgeous equerry who attends him occupies a more prominent place in many of the pictures than the Heir to the British Throne, and at all times he is absolutely free from ostentation and a desire to be in the limelight. A small, slight figure, whose nose is far from being patrician, and whose seat on a horse in one picture is most uneasy, still he holds the charm that is attributed everywhere to him, in his unpretentious, rather nervous young ways and his unassuming demeanor. Appearing to be most at home when smoking a cigarette amongst the men of his ship, or posing with them for a photograph on the homeward journey he never seems to be affected by "upstage" or insincere. And there is a great deal of the boyishness which is one of his attractions in his very manifest delight in returning home to England.

Just a little bit bored appeared Albert Edward during military manoeuvres when he was compelled to wear a massive busby on his head, and do a good deal of the hand-shaking, which must give him a tired wrist many a time; but he took plenty of interest in the car testing demonstrations at Pretoria, in the South American rodeo planned for his benefit, and in the costumes of the Zulu chieftains whose profound salaams and prostrations before him seemed to make him uneasy, and whose hands he clasped in unaffected friendship. A few steps by H. R. H. in imitation of one of the Zulu war dances made a comical interlude in one of the scenes.

Many wonderful places of the world open up before the eye in this picture. South Africa, with glimpses of the Gold Coast and the far-famed diamond mines of Kimberley, Ashanti and Zululand, with shining oily warriors doing their weird dances before the Prince; Impis or regiments in fearfully contrived costumes, with dignified warrior chieftains in Scotch regalia and bare toes sticking through old shoes; native beauties with wonderful headdresses, carrying pots of beer on their kinky black heads; Bechuanaland with its devil doctors, the lonely grave of Cecil Rhodes amidst frowning hills; the great Zambesi Falls, thousands of school children in parades, all these were features of the South African trip.

Then came the visit to St. Helena, the rocky, mournful Island, where the great Invader was imprisoned, with the house where Napoleon lived out his last momests on earth, and the ascent to the frowning hill above.

In South America came the differing atmosphere, and these pictures give a wonderful idea of the temper of the people of this continent. In Buenos Aires, riots of enthusing crowds massed about the Prince and his entourage, and there was a constant movement in the itinerary planned for his visit, with marchpasts of the famous Uruguyan regiments, goose-stepping in perfect time and rhythm, visits to the freezing works at Zurate and the famous Oxo plant, and gauchos breaking horses in an old-time round-up.

Then the return home to the shores of England, the bequeathing to the English Channel of the ice-bound floral wreath sent by the women of the Argentine, and a welcoming crowd under the traditional English umbrella and traditional English rain. Through it all the prominent figure of the young Prince, nervous and alert, ready to take part in a horse race or a frolic on board ship, and apparently most contented when flipping the pages of a magazine on board ship, clad in an abbreviated costume manifestly donned with an eye to the greatest measure of coolness on a warm day.

—Jeanette.

GRAND
FRI. SAT. MAY 7-8

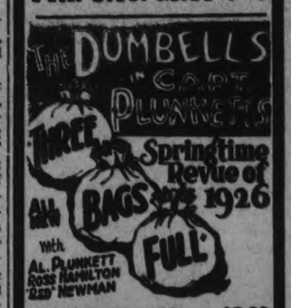

EVENINGS - 50c to $2.00
SAT. MAT. - 25c to $1.00
Seat Sale Opens Wednesday at 10 a.m.

AT THE REGENT

HUMOR AND MYSTERY.

The ingredients that go into the making of a good mystery story must contain all the elements of true life. Of course, certain liberties can be taken to enhance the story, but the fundamentals must ring sound, and that is just the thing that makes "The Man Upstairs," Monte Blue's latest starring vehicle for Warner Bros., the real thriller that it is.

In the first place it was written by a man who knows just what creates mystery. His story, "Seven Keys to Baldpate" is still regarded as one of the premiers of mystery, and "The Man Upstairs" is another like it.

Earl Derr Biggers is an old time newspaper man who knows how to weave a truly dramatic story. He has the sense of proportion of knowing just how long to hold the suspense and when to inject new angles to carry out his ideas.

The plot of "The Man Upstairs" was taken from "personals" that appear daily in the metropolitan newspapers. It is a mystery yarn in which murders, police and innocent victims are involved and yet all with a touch of humor.

This is Monte Blue's fourth starring vehicle for Warner's this year, the other three being "The Limited Mail," "Red Hot Tires" and Hogan's Alley." Dorothy Devore is delightful in the feminine lead, and Heinie Conklin and John Roche give excellent performances. Roy Del Ruth directed "The man Upstairs' which opened yesterday at the Regent Theatre, and which is one of the best comedy dramas of the screen season.

Regent NOW PLAYING

VAN BIBBER SERIES
Earle Fox in The Reporter
Fox News
A Day with Premier Baldwin
British Football Games, etc.

The MAN UPSTAIRS

WITH

MONTE BLUE & DOROTHY DEVORE

THIS PLAY IS BY EARL DERR BIGGERS WHOSE STORY "THE SEVEN KEYS TO BALDPATE" WAS SUCH A SUCCESS.

Mail Orders Despatched Same Day As Received - McCall Patterns For Sale

ROBERT FAIR & CO. LTD. PHONE 145

Wednesday Bargains

Scotch Madras, 35c Yard
45 inches wide, in good quality. Suitable for any window. Choice of several patterns. Regular 49c.

Silk Drapery Material, 98c Yard
36-inch Silk Draping with checked design. Suitable for overdraperies in bedrooms. Shades of blue, mulberry and tan. Regular $1.75.

Axminster Rugs
Barrymore Rugs in all sizes and in a delightful variety of colorings and designs. Suitable for every home and rooms. Prices range from..
$29.50 to $59.50

Frilled Curtains, 95c Pair
New Scrim Frilled Curtains, 2¼ yards long. Complete with tie-backs.

$3.50 Silk and Wool Crepe in 10 Good Shades for $2.50 Yard
A one-day price on this high-grade material. Black, navy and white included in the lot of beautiful colors. 36 and 38-inch.

$1.59 Navy Messaline Silk, $1.39 Yard
Special price for tomorrow only. 36-inch. A real good quality for dresses, blouses or slips.

All-Wool Stripe Delaine, 95c Yard
A few pieces of Fancy Stripe Delaine, 28 inches wide, that we offer at a clearing price tomorrow.

34-Inch $1.50 Pongee Silk in 4 Shades Only To Clear at $1.00 Yard

Remnants and Odd Lengths of Silks, $1.75 to $2.50 Yard, To Clear at 75c Yard

Taped Edge Madras, 59c Yard
A fine quality Madras with taped edge, in floral or conventional patterns. Suitable for living and dining-room windows.

Window Shades, 95c Each
Opaque Shades in white or green, with strong rollers. Brackets and pull included.

Check Curtain Marquisette, 25c Yard
White or Cream Check Marquisette with finished edge, 36 and 40 inches wide.

Curtain Nets, 25c Yard
White Curtain Net in all-over Patterns and Stripes, 36 inches wide. Regular 35c.

90c, 95c Plain Crepes and Beach Cloths for 75c Yard
Plain shades, guaranteed fast colors, 36-inch.

36-Inch 65c Colored Cotton Repp on Sale for 45c Yard
A one-day special. Shades are sand, jade, mauve, blue and cream.

25c Gingham to Go on Sale for 5 Yards $1.00
27-inch and plenty of patterns to select from.

36-Inch 55c Stripe Zephyr Gingham for 39c Yard
A superfine quality in a new line of dress stripes.

85c Elastic Brand Pink Brassieres on Sale for 50c

Odd Lines of Children's Vests that Were 60c and 75c, To Clear at 50c Garment

45c Stripe Ticking, 35c Yard
Herringbone stripe, in blue, 30-inch.

NO PHONE ORDERS FOR THIS
2-Hour Sale, 9 to 11 A.M.
55c Unbleached Sheeting at 35c Yard
72-inch. Special Sale price for the 2 hours only.

Tweed Coats
In smartly tailored styles, with velvet collars, in sizes from 14 years to 42 bust. Priced Wednesday from .....
$9.00 to $18.50

Children's Coats and Reefers
Made in a good assortment of colors and materials. Prettily trimmed with contrasting shades, fancy stitching and buttons. Sizes 2½ to 14 years. Ranging in price from .....
$4.25 to $12.50

NO PHONE OR C.O.D. ORDERS FOR THIS LINE
$2.75 Flannelette Blankets, 1-Day Sale Price $2.10 Pair
68 x 79 inches. White or grey, with pink or blue borders. PERFECT QUALITY. Our own guarantee goes with each pair.

$3.50 White Crochet Bed Spreads for $2.75
Large size, 72 x 84 inches. Hemmed ends.

Silk Knit Bloomers, $1.50 Pair
They come in white, pink, gold and mauve, with double gusset.

25c Roller Towelling, 17c Yard
All pure linen. All white and with border and stripe; also Oatmeal Crash. An extra special quality.

50c Pillow Cotton, 40c Yard
40 and 42-inch. An extra heavy make that will give long wear.

35c Plain Chambray Shirting or Apron Cloth, 25c Yard
32-inch. The quality specially for men's or boys' shirts and house dresses or aprons.

80c White Bath Towels for 65c Pair
Special one-day price. Size 18 x 38 inches. 50 pairs only. On Sale at 9 a.m.

An Attractive Collection of New Frocks
In flat crepe, crepe satin and georgette, in all the pretty new colors, showing the new pleatings and flares. Sizes 16, 18 and 20. Special price Wednesday..... **$12.50**

Broadcloth Slips
Extra good quality, in sand, green and poudre blue. Sizes up to 42. Regular $2.50. Wednesday for..... **$1.00**

Brown's Shamrock Brand of $1.25 Pure Linen Huck Towels for 95c Pair
Hemmed and hemstitched. A quality that will give good service.

$1.10 Bleached Sheeting, 89c Yard
80 inches wide. An A1 quality. On Sale at 9 a.m.

Pure Linen Damask Tabling, $1.25 Yard
72-inch. Handsome design. A one-day price.

35c Oxford Shirting for 25c Yard
Several nice stripe designs to select from. 28 inches wide.

Ladies' and Children's Silk, Lisle and Chamoisette Gloves, Up to $1.50, for 50c Pair
Black, grey, white, sand and natural. Sizes 3 to 7¼. Not every size in each shade. On Sale at 9 a.m.

Ladies' Silk Hose in Black and Brown, 8½ and 9, Up to $1.50, To Clear at 39c Pair

$3.50 Motor Rugs, $2.65
Fringed ends, reversible plaid designs, good generous sizes. Come at 9 a.m. for best selection.

Mercury Silk Knit Lingerie
In a large variety of pretty colors. Sizes up to 42. Specially priced for Wednesday—
Bloomers $2.25
Vests $1.25
Slips (shadow-proof) $3.50

Black Jap Silk Underwaists
With Val. lace trimming. Sizes 34 to 42. Regular $1.50. Wednesday for..... **50c**

YE OLDE FIRME
HEINTZMAN & CO. LTD.
Pianos. Player Pianos
New Orthophonic Victrolas
PLAYER ROLLS VICTOR RECORDS
HEINTZMAN HALL
CORNER GEORGE AND HUNTER
Phone 258 - - R. Haddow, manager

The rougher silks such as rajah and shantung make the most fetching jumper costumes for sport, and take as naturally to colorful scarfs and fancy kerchiefs as the well-known duck does to water.

AROUND THE CITY.

The fire department was called out to a chimney fire at 51 River Road this morning.

The employment bureau reports for the week ending May 1, 29 placements, 34 new applicants, and 115 on the list. The bureau still has plenty of positions for men who want to go on a farm this summer.

Attending the meeting in Lindsay to-day of the Presbytery of the United Church are the several United Church ministers of the city: Rev. J. W. Gordon, of St. Andrew's, Rev. M. C. Mackinnon, of Knox Church, Rev. J. E. Todd, of George street Church, Rev. A. J. Langford, of Trinity, Rev. J. D. Richardson, of St. James, and Rev. R. T. Richards, of Mark street church.

The fire department was called to a chimney fire at 460 Sherbrooke street at 4.21 p.m. yesterday. It was also called to a chimney fire at 218 Perry street early this morning.

Driving south on Water street yesterday afternoon a truck commenced to pass another truck, and had just pulled up alongside it when the driver of the second truck turned east on Water street to go down a lane between Simcoe and Charlotte. In the resulting crash one of the trucks had its right front fender and headlight damaged.

Y.W.C.A. SWIMMING POOL

Open Friday, May 7. Come and enjoy a swim. If you can't swim join one of the classes. Most pupils learn in six lessons. Phone 223 for particulars. 1d, 105, 1381

IT PAYS TO ADVERTISE.

LOCALS

DR. T. P. McCULLOUGH,
Eye, Ear, Nose and Throat Specialist, 166 Brock St. 'Phone 36W. dtf.

WOOD.
Good dry oak hardwood slabs. Cut short, to clear at $5.00 per half cord. DINSDALE'S, 'phone 153. 12d-102-1270.

GLADIOLI.
Finest standard cut flower named varieties, any shade you wish, 50c per dozen; mixed varieties 35c dozen. Peterboro Floral Co., phone 1395. 3d-105-1334

AUCTION SALE.
Household furniture and furnishings including good upright piano and etc. etc. at the home of Mrs. J. Elliott, west of Queen Mary school on Wednesday, May 5th. Sale 1.30 p.m. W. J. Hancock, auctioneer. 3d-105-1335

DO YOU NEED AN ACCOUNTANT?
If you want your books audited or adjusted; if not satisfied with your book-keeping system; if you want your income tax return prepared for this or other years, or want some dispute adjusted.—H. K. Middleton. 'Phone 1353. Office, 202 Charlotte Street. dtf

HAIR DRESSING.
Lewis has Miss Cullan, of Toronto, experienced in waving, marcelling and all other ladies' work. 167 Hunter street. 'Phone 228W. 3d-105-1339.

NOTICE.
New barber shop, corner McDonnel and Aylmer streets. Adults' hair cut 35c., children's hair cut 25c. Shave 15c. ROY ORDE. 3d-105-1340.

RUMMAGE SALE.
Under the auspices of the 57th Regt. Chap. I.O.D.E. will be held on Wednesday, May 5th in Mr. Taylor's store, 309 George street. One item for sale is a very good cook stove, a bargain. 1d 105 1374

LAWN MOWERS SHARPENED $1.00.
Repair parts for all makes of mowers carried in stock. We guarantee our work to give satisfaction. Mowers called for and returned. Millard's Bicycle Shop, 225 Hunter St. 'Phone 234. 3d-106-1365.

ST. PAUL'S CHOIR CONCERT.
The choir of St. Paul's church will give their annual concert next Monday evening. They will be assisted by Vera McLean, the Junior Hambourg String Quartette and Austin S. Douglas. A splendid combination of artists, assuring a rare treat. Admission 50c. 1d105 1379

IT WAS AN ERROR.
By an oversight yesterday, the wrong advertisement was inserted for Erasmic Soap, coupled with the names of the three Rexall Stores, McDermid & Jury, McDermid Drug Co., Ltd., and E. L. Payne. The correct one, offering three miniature cakes of the soap free with the purchase of a 60c. box, is being published to-day.

HELLO—HELLO.
Scenes that are brightest
May charm for awhile.
Here we are, "The Cheery Chums"—we will appear for the first time on Thursday, May 6th—at G.W.V.A. Hall. Excellent programme. Tickets for the concert 25c; for dance 25c. Four piece orchestra, refreshments. 3d3 4 5--1332

ARCHDEACONRY SERVICES.
A public service will be held in St. John's this evening at 8 o'clock in connection with the meeting of the Archdeaconry of Peterborough. Rev. W. M. Loucks of Toronto will preach. There will also be Holy Communion service to-morrow morning at eight o'clock.

'PATTY MAKES THINGS HUM'
To-night at George Street Church. See this bright, clever comedy, presented by one of the C.G.I.T. groups of George Street Church, in the Lecture Hall tonight. Admission 25c and 15c. 1d, 105, 1380

LAWN MOWERS SHARPENED AT TAYLOR'S, $1.00 EACH
Called for and delivered. Highest class workmanship. We grind same bevel as a new mower. We have new machinery for doing that work and know how to use it. That is the point. Phone 109J. Forty-five years' practical experience. Umbrellas repaired and re-covered; Saws filed and set; Cutlery grinding. Wm. Taylor, the Sheffield Cutler, 219 Hunter Street West. tts

MAKE SURE YOU GET THE RIGHT MEDICINE
People who are suffering from constipation, biliousness or sick headache are sometimes at a loss to know what remedy to take to correct these ailments.
Mr. Arthur Couzens of Smith Township, Ont., said that he tried various remedies but got no relief until he was advised by a friend to take Dr. Norvall's Stomach and Tonic Tablets. When he had finished one bottle he felt like a different person and takes pleasure in recommending Dr. Norvall's Stomach and Tonic Tablets to anyone sufering from constipation or biliousness.
Mr. H. V. Mercer, Druggist, of Lindsay, Ont., recommends Dr. Norvall's Stomach and Tonic Tablets because he considers he owes it to the public to recommend what will give the best results.
If you have any doubt of the merit of Dr. Norvall's Stomach and Tonic Tablets ask your local druggist ask your neighbor, try them yourself, and then you will be convinced that as a tonic and laxative Norvall's Stomach and Tonic Tablets have no equal.
4d-13,20,27,4-1067

Newest Spring Novelties in
Jewelry

We are showing the newest novelties for spring in festoons with beautiful colored stones, Brooches in Russian gold, and colored stones; Bracelets, very antique, and Hand Bags in real leather in all colors.

One of these new pieces of Jewelry will tone up your costume.

See our window for the newest Jewelry.

WARNE BROS.
349 GEORGE STREET
DIAMOND HALL
Phone 880.

SACRED CONCERT SUNDAY EVENING

Will Be Given by the Female Voice Choir at Capitol Theatre.

The Female Voice Choir will give a Sacred Concert in the Capitol Theatre on Sunday night. This Choir is one of the finest musical organizations of the city, and the members are very generous with their talents. The proceeds will be divided between the Children's Aid Society and the St. Vincent's Orphange.
There should be a large attendance.

CEILING FALLS.

Score of People Hurt, Five Badly, in Wilkes-Barre Theatre.

WILKESBARRE, Pa., May 4 (Canadian Press).—When a section of the ceiling fell at the Savoy Theatre yesterday afternoon a score of persons were injured, five seriously, either by falling debris or in the mad rush for safety. Thirteen others were treated at the hospitals for minor injuries and burns and later sent to their homes. The accident occurred at a time when the theatre was only partly filled.

SUGAR STOLEN.

More Arrests in Country North of Lindsay.

LINDSAY, May 4 — Provincial Officer Storey still continues his clean-up of burglary suspects in the north country. On Saturday he visited Coboconk where he arrested a young man charged with burglarizing Bryant's store and carrying off several bags of sugar. He was brought before Police Magistrate Bradford Monday and remanded for a week. It is understood other arrests will follow in a few days.

AL. MAMAUX HURT.

Newark Pitcher Hit on Head By Foul Tip During Game.

BUFFALO, May 4 (Canadian Press).—Al Mamaux, Newark International League pitcher, is suffering from concussion of the brain and a possible fracture of the skull. He received the injury in Saturday's game with the Bisons when a seemingly harmless foul tip hit him on the head. His condition is not considered critical.

CONVENTION CALLED.

Ontario Liberals Start Campaign in East Kent, as Was Predicted.

TORONTO, May 4 (Canadian Press).—The Ontario Liberal party, as predicted of it, has selected East Kent as the riding in which to launch its pre-election campaign. A convention has been called for the town of Thamesville on May 12.

NOTED SPEAKER COMING.

Prof. G. Machen, of Princeton. To Speak at St. Paul's Church.

Next Sunday and the following Sunday, special anniversary services will be held at St. Paul's. The services on May 16 will be conducted by Prof G. Machem, of Princeton Theological Seminary, Princeton, N.J. Prof. Machem is a man of international reputation who has become widely known during recent years through several noteworthy books he has written dealing with the controversy now raging between fundamentalists and modernists. On Monday evening, May 17 he is to address a special meeting at which he will outline the existing situation in connection with this controversy.

WEDDING BELLS

JACOBS—McCUE
A pretty wedding took place in St. Paul's Manse this morning, when two members of the Curve Lake Indian Reserve were joined in the holy bonds of matrimony by the Rev. William Allan. The bride was Edna Isabel McCue, daughter of Mr. and Mrs. James McCue, and the groom was Strafford Jacobs, son of Mr. and Mrs. Jack Jacobs. The witnesses were Bert McCue of Curve Lake and Ethel Jacobs of Burleigh Falls.

OBITUARY.

THOMAS BARRETTE.
The death occurred at St. Joseph's Hospital this morning of Thomas Barrette, a well known man among the lawn bowlers. Mr. Barrette was born in this city 42 years ago, and has lived here ever since, residing lately at the corner of Park street and Edison avenue. He leaves to mourn his loss a sorrowing mother, two sisters, and one brother, Mrs. A. Bisson, and Mrs. G. Philips of this city, and Fred in California.
The funeral will take place at the Sacred Heart church on Thursday, at 9.00 o'clock. Interment in St. Peter's cemetery.

CHARLES BRANDON.
The funeral of the late Charles Brandon took place this afternoon from D. Belleghem and Son's undertaking parlors to the Little Lake cemetery. Rev. Norman R. McLeod officiated.

BIRTH.
CLAIRMONT.— On Monday, May 3rd, at Gravenhurst, to Mr. and Mrs. Walter Clairmont (nee Mary Lonergan, of Peterborough), a son.

FOR
WORK or PLAY
USE A
WESTCLOX POCKET BEN
$2.00
C.S. McCLELLAND & SON
"The Little Store Around the Corner"
391 WATER STREET

FURNITURE ON CREDIT
Here's your opportunity to furnish your home complete from attic to cellar and
SAVE 25 to 35%
Furniture of all kinds—beds, bedding, carpets, rugs, stoves, floor coverings, baby carriages, floor lamps, etc. sold on
EASY WEEKLY PAYMENTS
to suit you. Prices guaranteed lowest in city.
$1.00 opens an account with us.
Home Furnishing Co.
208 Charlotte St.

Mothers Day
May 9th
Send her the one gift she will appreciate most.
Your Photograph
Appointments are now in order. Phone 368.
The Roy Studio
140½ Hunter Street

WE serve the best food the market affords, the very best tea the Orient produces, and everything with the very best service that care and training can develop. Our prices are fair.
Spend a Happy Hour
HOOPER'S
Tea Room
414 George Street
Phone 1342

HORSES WANTED
A buyer from Quebec will be at Montgomery Hotel, Peterborough, on Friday, May 7th, ad Saturday, May 8th, 192, to buy horses from 5 yers up; a few tall drivers.
James Wrag
4d 07-2240

CHILDREN WHO ARE FIGHTING EYE STRAIN
Are sometimes disobedient, slow to learn, victims of headaches and below par generally. It has been found that supplying such children with glasses that remove the eye strain results in an almost immediate and complete removal of the undesirable conditions. We can tell you about your children's eyes.
A. A. FOWLER, Prem. B.
EYESIGHT SPECIALIST
B. McLeod has a drug store in the same place—373 George St.

SEWING MADE EASY.
BY THE LATEST ELECTRIC SINGER SEWING MACHINES.
Have You Seen Them?
Ask for Free Demonstration.
Special allowance made for your old machine during the month of May.
SINGER SEWING MACHINE CO.
T. W. Christie, Mager.
174 Hunter St. Phone 2132W
5d-4-1378.

This Is
MUSIC WEEK
at
Heintzman Hall

CITY TAXI 25c
Up-to-date Sedan Car Day or night service
PHONE 224
BRYDEN REESE, Mgr.
26d-11-1353.

CHIROPRACTOR
M. C. GODWIN
C.D., D.C.
Palmer Graduate
100 Dixon Building
Lady Attendant Phone 421
Hours 10-12 a.m. 2-4 and 7-8 p.m.
Office closed Wednesday afternoon, also Thursday afternoon and evening.

THE JEAN RIDDICK YARN SHOP
shows an unusually large stock of Yarns, Hosiery, Underwear, Etc.
Come and see and save money.
WE SELL FOR LESS

FOOT TROUBLES
N. D. FOOTE, D.S.C.
GRADUATE CHIROPODIST
917 Barrie Block Phone

THE Rayestos IS THE SAFE WAY
GILLES GARAGE

H. R. H. Prince of Wales Tour of AFRICA and S. AMERICA At the CAPITOL TO-DAY

The Evening Examiner

PROBABILITIES. Moderately Southerly winds, fair and becoming warmer today and Thursday.

VOL. LVII., No. 105 PETERBOROUGH, WEDNESDAY, MAY 5, 1926 PRICE THREE CENTS

The Government Will Never Yield : Baldwin

Rioting In Parts Of United Kingdom Marks Second Day Of General Strike With Both Sides Refusing Surrender

Tramway Inspector in Glasgow Beaten and Taken To Hospital— Vehicles Overturned and Windows Smashed By Fusillades of Stones—Mob Robs Passing Coal Wagon of Contents For Missiles—Women Join Free For All Fight at Shepherd's Bush.

POLICE AT STOKE-ON-TRENT USE CLUBS IN BATTLE WITH SEVEN HUNDRED ROWDIES WHO ATTACK BUSSES

Home Secretary Issues Call For All Londoners To Enlist as Special Constables—11,000 Specials Now on Duty Ordered To Halt Procession Planned By Communists—Baldwin Declares Government Will Never Yield to General Strike.

LONDON, May 5 (Canadian Press).—Premier Baldwin told the House of Commons today that the Government under no circumstances would ever yield to the general strike. The moment the strike was called off unconditionally, the Government was prepared to resume negotiations.

LONDON, May 5 (Canadian Press).—Disorders in the form of sporadic rioting in many places throughout the United Kingdom marked the second day of the great British general strike. At mid-day transportation was easier, especially in London, but apart from this there was little change in the tie-up. There was some mob fighting, apparently not carried on by the strikers, in the rougher sections of London. Jitney drivers were attacked by rowdies in Newcastle, Liverpool, Dundee, Nottingham, Glasgow, Leeds and Stoke-on-Trent, and in some of these places gangs clashed with the police.

Crowds in some sections of London were beginning to show a menacing attitude, especially toward the police this afternoon. In the Limehouse district, which is one of the roughest districts in the city, taxi-cabs were driven off and other demonstrations were held. At King's Cross, unfriendly crowds were so large that many of the big shops closed. A crowd at Southwalk chased three mounted policemen who were forced to flee. Sir William Joynson-Hicks, Home Secretary, indicated in the House of Commons that the Government was prepared to use troops if necessary to maintain vital services.

Lord Birkenhead announced in the House of Lords that the Government would not negotiate as long as the general strike continued.

Warships in the Clyde

LONDON, May 5 (Canadian Press).—Both sides held firm today and the contending forces and the general public as well, settled down for what it seemed might be a long, hard war. Gang attacks on trams and buses run by volunteer workers in Glasgow Leeds and other provincial centres were the only sensational developments of the day up to mid-afternoon.

That the Government was prepared for any emergency along the Clydeside was indicated by the news that three large warships were in the river. The giant battle cruiser Hood joined the warships and the cruiser Comus moved up the river to Glasgow.

In the main, the country was quiet and the situation little changed except for increased transportation facilities afforded by the activities of volunteer workers.

Business Stagnant

Business was more stagnant, however, many employers informing their employes that they need not report for work, as little business could be done under present conditions.

Both Government and Labor officials continued to work intensively on their respective problems, but hopes that they might resume negotiations did not materialize. Both sides issued statements claiming to hold the advantage.

One Hospital Case

GLASGOW, Scotland, May 5 (Canadian Press). — Disorders in connection with the general strike were resumed in Glasgow today. There were numerous attacks on buses. In the centre of the city, a tramway inspector was hauled off the car and so rougly handled that he was taken to the hospital.

In the town of Parkhead the outlook was so alarming that mounted police were called out. Gangs of youths smashed the windows of one tram car, but the passengers escaped. So great was the hostility toward the omnibus service that hundreds of cars were withdrawn.

One bus in the Renfrewshire district was overturned and smashed. Two other big vehicles were badly damaged and in many other cases the buses were forced to shut down operations.

Policemen Injured

LIVERPOOL, May 5 (Canadian Press).—Hooligans attacked buses manned by volunteers in Wallasey, a Liverpool suburb, this afternoon. Two policemen were injured and the drivers and conductors roughly handled.

Five Arrested in Fight.

STOKE-ON-TRENT, Eng., May 5. Canadian Press. — Five persons were arrested and several injured in a fight between the police and 700 rowdies here growing out of an attempt to run motor buses to-day. The bus windows were smashed and the police were forced to use their clubs vigorously to break up the mob.

Strikers Stop Service.

NOTTINGHAM, Eng., May 5.—Canadian Press. — The local bus company's attempt to supply emergency service with volunteer workers failed. Crowds of strike sympathizers removed the carbureters from the buses.

Thousands Attack Cars.

LEEDS, May 5. Canadian Press.—Several thousand strikers attacked the emergency tram cars with lumps of coal taken from a passing lory. The windows of several cars were smashed, also the windows of nearby houses. Several passengers received cuts about the face. The police used club to scatter the strikers.

Women Join Fighters.

LONDON, May 5 (Canadian Press).—Fighting occurred in the Shepherd's Bush district of London this afternoon. When a tram car running under police protection broke down a crowd gathered and began throwing missiles through the windows. A motor 'bus was also stoned and finally overturned. Then a free fight broke out, in which women participated. Many were injured by broken glass. The police used their clubs freely.

No Negotiations.

LONDON, May 5 (Canadian Press). — The British Government will not negotiate for settlement of the coal miners' dispute as long as the general strike continues, Lord Birkenhead declared in the House of Lords to-day.

Government May Use Troops.

LONDON, May 5 (Canadian Press).—Sir William Joynson Hicks, Home Secretary, made a statement in the House this afternoon which his hearers interpreted as meaning that the Government was prepared to use troops to maintain services of vital importance, such as railways.

If necessary, Sir William said, the Government was empowered to call on Crown forces to assist in maintaining any services that the Government deemed vital. He designated such services as electricity, maintenance of electrical and mechanical plant and machinery of the port of London, transport of motor fuel and the continuance of railway services. His pronouncement was greeted with loud cheers from the Conservative majority.

More Special Constables.

Sir William said he proposed tonight to ask the community as a whole to enroll as special constables in much larger numbers.

The 8,500 original specials were already on duty and 3,025 more had been sworn in during the last two days. In view of the danger that would arise, he instructed the police not to allow a projected mass procession to-night into the heart of London under the auspices of the Depford branch of the Communist party and the National Unemployed Workers' Committee.

Ask German Support.

BERLIN, May 5 (Canadian Press).—A. J. Cook, secretary of the British Miners' Federation, broadcasted an appeal to German workers for support of the British strike.

Strike in Paris.

PARIS, May 5 (Canadian Press).—Two thousand workers in an automobile factory at Saint Ouen, a suburb of Paris, have struck in sympathy with their British comrades. This is the only tangible support the British strike movement has received here up to the present time.

Frank Hodges, secretary of the Miners' International Federation, has telegraphed from London to the secretaries of affiliated federations, asking them to hold themselves in readiness for any eventuality. An international strike is regarded in labor circles here as unlikely.

Greeks in Sympathy.

ATHENS, Greece, May 5 (Canadian Press).—A meeting of Greek workers to-day voted sympathy with the British strikers.

German Support Given.

BERLIN, May 5 (Canadian Press).—The General Federation of Trade Unions at an executive meeting to-day with the executives of miners, transportation workers, and railwaymen, voted to support the British strikers in every possible way.

Reports Vague.

LONDON, May 5 (United Press).—So great is the difficulty of procuring accurate reports of the strike situation that at the request of Ambassador Houghton, American representative at the Court of St. James, the London Bureau of the United Press Association is supplying the Embassy with copies of all strike news cabled to United Press headquarters in New York.

The request was made in view of the dearth of information from other sources, even at the Embassy.

Some Regular Service.

LONDON, May 5 (Canadian Press).—A regular train service is being maintained in many Provincial centres and between London and York.

Underground Resumes.

The Central London Underground Railway Service resumed to-day with increased fares.

Employees Return.

PORTSMOUTH, May 5 (Canadian Press).—Fifty per cent. of tramway employees who were on strike yesterday returned to work this morning.

Printers Return.

RUGBY, May 5 (Canadian Press). — Newspaper compositors here returned to work to-day, declaring their strike unconstitutional.

Roughs Grow Violent

Serious clashes took place last night between police and hoodlums in the Poplar district and several of the participants were removed to hospitals. This district is in East London dockland and the mob is notoriously tough. Gangs of roughs held up motor cars and lorries taking workers to their homes. They compelled the passengers to alight and then wrecked the machinery of the cars, set fire to one and by blocking the street prevented firemen from quenching the flames. A taxicab was thrown over a bridge into the river but the driver escaped. Many of the passengers were girls who were terrified by the violence of the mob and several fainted. If the cars contained no passengers they were allowed to pass, but all passengers of whatever age were either sent back or forced to walk.

Not Trade Unionists

The police immediately started to cope with the trouble but the roughs, working in gangs, spread through the various streets and not until reinforcements on foot and mounted arrived was the outbreak checked. The police showed no gentleness and clubbed the rioters severely. Finally the streets were cleared but the police remained there throughout the night. The rioters were not trade unionists nor acting under union orders.

Prince at Home

The Prince of Wales, after a flying trip from Lebourget, France, to Croydon, England, which occupied two hours and a half, came to London by motor, arriving at his home in St. James' Palace at nine o'clock last night. He was cheery and alert and looked very fit.

Sympathy from Moscow

MOSCOW, May 5 (Canadian Press)—The Red labor international has issued a proclamation signed by General Secretary Losovsky and reading in part as follows:

"The struggle has begun. Millions of the English proletariat have risen as one man against exploiters.

"Facing the development of this gigantic struggle, when for the first time in British history, class rises against class, all differences among workers mutt be sunk. All workers regardless of factions, must stand with our struggling brothers and give them full and unqualified aid.

"Not one ton of coal for England. All countries, boycott British coal orders and refuse to deliver any foreign merchandise to England. Wage a merciless fight against strike-breakers."

Lithographed Newspapers

LONDON, May 5—Although The Times, like other newspapers, was unable to come out in its usual form, it issued a single sheet this morning. This was about 12 by 8 inches in size, lithographed on both sides. It contained a condensed summary of the strike situation, news of parliament, stock market reports and sporting items.

Principle Right

BERLIN, May 5 (Canadian Press).—German Labor, while unable to pass judgment on the tactics employed by British workers, feels that the British miners are right in insisting in principle that the coal industry must be reformed by abolishing small unprofitable pits.

Travelling Easier

The second day of the strike saw a remarkable falling off in the crowds bound for London from all parts of the suburban area. Progress on the main roads to the city was easier than yesterday and there were fewer traffic jams at vital spots. The reason for this was that thousands of people were informed by their employers yesterday that they need not report for duty, as little business can be proceeded with at present.

The volunteer services appeared to be working quite well and the Metropolitan Railway Company announced a twenty minute train service between certain busy centres. The Western Railway line announced an hourly service in and out of London touching at most of the big towns en route to Plymouth and other provincial centres. The Central London Tube was able to keep a steady half hour service going and to move those services maintained by voluntary labor. Old fashioned horse buses are appearing again in the London streets for the first time in a generation.

The Dover cross-Channel steamer service is functioning, with one steamer each way between Dover and Calais and Ostend.

Financial London continues at work despite the strike and those employes of the banks not sleeping in the premises are being conveyed to and from their homes in Charabancs. The stock exchange is continuing with regular settlement but new business is meagre. The Financial papers which usually contain columns of ticker quotations and reports of all markets appeared today as four-page typewritten sheets.

Trouble in Newcastle

NEWCASTLE, England, May 5 (Canadian Press).—Extra police, including a large number of volunteers, patrolled the streets of this mining centre today to protect jitney drivers, some of whom were attacked by gangs. A number of non-union motor drivers were attacked last evening by rowdies and badly beaten. A mild form of rioting resulted but the police soon quelled the disturbance.

The Newcastle Journal published this morning by means of photo-engraved plates. During the night a destroyer and submarine arrived in the Tyne River. Four aeroplanes are using the town moor as an aerodrome and are being utilized for carrying mails.

Strike Leaders Amazed

LONDON, May 5 (Canadian Press).—Telegrams received at the headquarters of the Trades Union Congress in the course of Tuesday from a score of provincial centres were unanimous in reporting that the shutdown of industry was the most complete in British history. Labor leaders professed amazement at the solidarity shown by the trades unionists in the strike, which they consider a sympathetic one for the welfare of the miners.

Reports at Labor headquarters state that remarkable quiet prevails everywhere, even Glasgow, which is militantly Communistic, being reported quiet, but solidly behind the strike.

An Orderly Strike

Thus far the strike has been orderly and well conducted. A government spokesman in a radio statement yesterday admitted that the officials of the Trades Union Congress who had undertaken to assist in the voluntary work of maintaining the food and other supplies for the populace had been as good as their word, while all records received testify to the strikers proving obedient to their leaders.

This record according to the same spokesman, however, had one notable exception, namely, that about 10,000 men engaged in the chemical trade in Cheshire, who had been called out by their union, reported for work as usual Tuesday.

The deputy chief civil commissioner in an announcement last night paid tribute to the behaviour of the people throughout the country. The miners' leaders in Northumberland, he added, had guaranteed the delivery of foodstuffs in that area, and there had been no disorders of any kind.

As far as power station were concerned, the situation was good. There was one isolated exception—in Stepney, London, where the municipal station, with Socialist management, had restricted the supply, to the detriment of the London hospitals' X-ray and other work. A word of remonstrance speedily righted the power supply.

Buses Operating

The same spokesman asserted that the bus services were in operation in different parts of London, that the drivers of heavy vehicles were plentiful, and that there was no need to call out troops to aid the civil powers.

There has been no approach to any renewal of the negotiations. The Government appears to be leaving the whole question to initiative from the other side.

Lorries Held Up

The general good humor of the crowds many of whom seemed to appreciate the novelty of the situation caused by the general strike, was only disturbed yesterday by a few minor incidents, such as when the pickets at the London docks held up lorries and in some cases disabled the ignition gear. A rare news vendor appeared in Shaftesbury Avenue burdened with penny newspapers, for which he charged threepence. An objector seized the bundle of papers and scattered them and while the news-thirsty crowd chased the flying sheets, the newsman and the objector fought out the issue on the pavement.

The underground railways have initiated a scheme of intensive training of volunteers who will be accommodated in the stations to which 10,000 beds have been distributed. It is hoped to run a 25 per cent service on some lines today.

Railway Clerks at Work

Hundreds of railway clerks resumed their ordinary duties at Hull after telegraphing their union executive disapproving of the strike action.

News from the provinces shows that the strike is being observed in the industries embraced by the Trades Union Congress order, but work is proceeding in others, including the Clyde and Sunderland shipyards, the Northampton boot factories, and the Leicester hosiery factories.

In Portsmouth the tram drivers left the trams in the streets while they attended a meeting. The mayor arrived during the proceedings and produced a list of volunteers, saying that the trams would be run normally whether the regular employes struck or not. The drivers later returned to work.

Docks Deserted

Business is at a standstill at the commercial docks in Grimsby, but some fish was cleared from the docks by lorries. In Bradford the tramway traffic is suspended, but otherwise there is little dislocation of services. The docks in Bristol are deserted except for volunteers who are unloading fruit and other perishables.

The day passed quietly in South Wales. The police in all parts spoke highly of the splendid behaviour of the populace. In Cardiff both evening papers published as usual.

No trains moved out of Carlisle Tuesday. Passengers who arrived from the south were stranded as far as trains were concerned and had to finish their journeys to Edinburgh or Glasgow in charabancs. In addition to the stoppage of traffic, work ceased in the railway shops in Manchester district, including those at Newton Heath and Dukinfield. The tramway stoppage at Manchester was complete.

Most of the iron works in Bedfordshire and Buckinghamshire remained open yesterday and agricultural work continues uninterruptedly. The Sheffield Daily Telegraph, one of the most important provincial papers, will appear today, produced by the regular staff.

(Turn to Page 3, Please)

THINK IT OVER.

The Dominion Deputy Minister of Agriculture says: "Of all the great agricultural countries in the world, Canada easily stands first today in ratio of production increase. In the same period horses have increased from 1,577,500 to over three and one-half millions, and cattle from over three million to five and one-half million."

Causes of Britain's Strike

What, then, are the causes of this epoch-making strike in Britain? asks a U .S. financial expert.

First, coal is the foundation of British industry and shipping. It is the motive power for industries by which the British people live. It is the stuff that loads British ships going abroad to bring back raw materials for industry. Without coal cargoes for foreign lands, countless British ships must lose their outbound cargoes, lose the profits of their voyages and lose also the chief support of Britain's great money-earning fleet at sea.

Second, for many reasons Great Britain for years has been unable to mine this coal cheaply, has been unable to compete with other coal mining countries. Therefore, the sales and cargoes of coal have fallen off, commerce abroad and industry at home have languished and unemployment has become a national disease.

Third, the coal industry itself has fallen into chaos. The mines have been overloaded with miners. It now requires 1,100,000 British miners to produce about the same amount of coal that 850,000 produced twenty years ago. It now requires 1,100,000 British miners to produce half the amount of coal that 600,000 American miners produce.

Fourth, consequently the coal industry in Great Britain has become largely insolvent. Last year its total loss was $45,000,000. According to the latest reports, it has been losing from twenty cents to sixty cents and more a ton in the last nine months. A Government subsidy of $100,000,000 has been needed to keep it going. In the last ten years the coal industry has had $300,000,000 of British Government money.

Fifth, plainly the coal business can not go on under such conditions. A remedy must be found. The employers have said that either the miners must produce more coal or get less money for what they now produce—must work eight hours a day instead of seven as at present or must accept lower wages. The miners have replied that they would revolt against lower wages or longer hours. Their remedy has been nationalization of the mines—the transfer of the losses from the mine operators to the Government Treasury and thence to the taxpayers.

Sixth, the British Government has refused to spend $1,750,000,000 to purchase the mines and the mine operators have declared themselves unable to go on losing money at the present scale of wages and working hours. Therefore, the deadlock and the proclamation of industrial war on Saturday.

Such is the great industrial emergency that the British Government is now called upon to meet, with police and army and navy and with a nation-wide civilian organization for the maintenance of supplies wherever a general strike may threaten to kill employment and starve the population.

This, then, is no ordinary strike or lockout. It is the test of a great business democracy, of a great democratic government. In the results of this test the whole business world is likely to find lessons which it will do well to study, ponder and take to heart if it would avert similar tests and their attendant calamities.

Don'ts for Londoners

LONDON, May 5.—(United Press.)— Special dont's for Londoner's during the period of the national emergency as issued by the Government's Emergency Publicity Department, are as follows:

"Don't profiteer.

"Don't hoard food or coal.

"Don't waste anything.

"Don't gossip — The best citizen is the one who stays on the job and tells no fancy tales.

"If you hear of trouble don't say any more about it than you know has been verified.

CONSERVATIVES PRESS PETITION THAT ELECTION OF PEACE RIVER PROGRESSIVE BE DECLARED VOID

Hon. R. B. Bennett Contends That Conservative Candidate Received Majority of Votes — Question Before the Courts, Says Premier—Divide on Party Lines.

GOVERNMENT NEEDS PROGRESSIVE.

Controverted Elections Act Was Designed To Avoid Such "Party Warfare," Hon. G. H. Boivin Replies To Opposition.

OTTAWA, Ont., May 5 (Canadian Press)—Shortly after the opening of the House Tuesday, Premier W. L. Mackenzie King raised a point of order as to whether the petition of J. A. Collins (Conservative), questioning the right of D. M. Kennedy, Progressive, to retain his seat as member for Peace River, Alberta, was properly before the members of the House of Commons. This petition was presented several days ago by Hon. R. B. Bennett (Conservative-Calgary West) on behalf of Mr. Collins, who was Conservative candidate in the Peace River riding at the recent general election.

In raising the point of order, Premier King stated that he had no desire to express an opinion on the merits of the case one way or the other. The petition, however, was presented under Contraverted Elections Act. He pointed out that this matter was already before the courts. The purpose of this particular Act, under which the petition was filed, said the Prime Minister, "was to remove from the jurisdiction of Parliament to the courts matters relating to the election of members."

Quotes Precedents

The Act had been passed in 1873. In 1874 a case had come before the House of Commons when a petition had been presented for the defeated candidate in Gaspe. Speaker Anglin at that time was of the opinion that it was an election petition and ought not to be received by the House.

In 1881 Sir Wilfrid Laurier had moved a petition in the House for the defeated candidate in Richelieu. The speaker at that time in ruling on the petition declared that the House had divested itself of the right to deal with such matters by the passing of the Contraverted Elections Act. The courts alone could adjudicate in such matters and the petition could therefore not be received.

Premier King gave a further instance in 1887 when a petition was presented in behalf of a candidate in Queens, New Brunsiwck. Sir John Thompson, minister of Justice, again pointed out that all matters of this kind had been relegated to the judiciary.

Charges made in 1913, said Mr. King, against Secretary of State Corderre were referred to the committee on elections but they involved other questions than the conduct of the election and were not really a parallel to the petition under discussion.

Not Parallel Case

Rt. Hon. Arthur Meighen said "a most serious step is to be taken if this petition is not to be received."

The precedents quoted by the Prime Minister, said the leader of the Opposition, did not preclude the acceptance of Mr. Bennet's motion. The real point at issue was whether or not the House had the right to examine the conduct of the Deputy Returning Officer, who was a servant of Parliament. The house was not being asked to determine whether the votes cast in Peace River last October were honest votes or not, nor was the conduct of either Mr. Kennedy or his agent under examination. The House was really concerned with the question of who was elected in Peace River as a result of the votes that were cast, honestly or otherwise. The Prime Minister was asking the speaker to say that the very first step in such a matter should not be taken by the House of Commons; that the House should not even have an opportunity of referring to the committee on elections such a petition as that now under discussion.

Bennett Reviews Petition

Hon. R. B. Bennett (Conservative Calgary West) stated that the question raised was whether a "free citizen has the right to petition parliament or not." It had been argued, he stated, that a "free citizen" could not petition parliament because there was already before the courts another suit under the contraverted elections act.

(Turn to Page 3, Please)

A.Y.P.A. MEETING.

District Council To Meet Tomorrow Night at St. Luke's.

The District Council of the A.Y.P.A. will hold its regular meeting on Thursday evening at 8 o'clock, in St. Luke's Parish Hall.

The Rev. Mr. Crissall of Perrytown will give an illustrated lantern lecture on his work in the north.

RIVERSIDE ARENA.

While no great noise is being made about the campaign for the new Riverside Arena, the matter of securing subscriptions is going along quite satisfactorily to those interested.

A great deal of preliminary and permanent work has been done and the returns are most satisfactory where special attention has been given. The citizens are asked to consider the needs of the Hockey Team to provide a larger playing surface, better accommodation, and artificial ice.

GUARANTEE LIST MALE VOICE CHOIR

A great deal of interest is being manifested in the broadcasting of the Male Voice Choir Concert from St. Paul's Church on Wednesday, May 19th, for which arrangements have been definitely made. The local cost of $105.00, which is paid to the Bell Telephone Company for making connections and cost of lease of wire to Toronto is all the cost involved locally, as The Toronto Star, which will broadcast the concert, together with the Hambourg String Quartette have assumed an additional cost of about $100.00. Friends of the Choir and citizens will, no doubt, see that all the local cost is taken care of.

Telephone The Examiner or any member of the Choir, so that the matter may be closed early.

The following subscriptions have already been received.

Mr. Goulet	$2.00
A Friend	1.00
A. J. Reynolds	2.00
F. Patterson	2.00
Hon. G. N. Gordon	10.00
R. S. Hall	1.00
J. Dutton	5.00
The Examiner	5.00
A Friend	10.00

THE WEATHER.

Lowest temperature last night 25 degrees, or 7 degrees of frost. Highest yesterday 48 degrees.—W.P.

YOUR VISION, ... Governs your mental stability, peace of mind—efficiency. If your eyes "bother" you, it may mean the need for new glasses, or, if you do not wear glasses it may indicate the necessity for them. See W. H. Lacey, Optometrist, 410 George street. 'Phone 1160.

SPECIAL WOOD VALUES. OUR SAWMILL STARTS NEXT WEEK AND WE MUST MOVE LAST YEAR'S WOOD TO MAKE PILING SPACE. WE OFFER LARGE TEAM BOX LOADS OF 12 INCH HEMLOCK SLABS, AT $7.00; 12 INCH PINE SLABS AT $5.50; 12 INCH MIXED SLABS AT $5.00; ALSO BUTTINGS AT $4.50 PER LOAD. EXCELLENT VALUES. THE PETERBOROUGH LUMBER CO. LIMITED.

6d-111-1399

FOR SALE

FOR SALE — AT HICKEY'S SHOE store, 169 Hunter St. — Men's Oxfords, $4.50; Boys', $3.50; Work Boots, $3.00; Woman's Strap Slipper, $2.00 and $3.00. 3d-108-2306

FOR SALE—LIVING ROOM SUITE; wicker living room suite; apply 408 Monaghan Road. 3d-108-2308

HELP WANTED—Female

WANTED — EXPERIENCED WAITress; apply Queen's Hotel, Port Hope. 3d-106-2250

WANTED—GIRL TO ASSIST WITH light housework; phone 1206w. 3d-106-2221

WANTED—WOMAN TO HELP WITH house cleaning; apply 509 Homewood Ave., phone 365W. 3d-108-2310

POULTRY & EGGS

POULTRY FOR SALE — BRED TO lay Barred Rock Eggs for hatching, $1.00 for 15; phone 2428w; 581 Rogers street. 3d-106-2251

POULTRY FOR SALE—HATCHING eggs, Wyandottes or Leghorns, $1 per setting. Phone 1994J. 3d-107-2256

POULTRY FOR SALE—EGGS FOR setting; Barron's English White Leghorns; also Barred Rocks, $1 setting; Gates, 101 Auburn St. 3d-107-2267

POULTRY FOR SALE — BABY chicks, brown Leghorns, everlay strain, May chicks, 20c each; apply Michael Geary, Ennismore, P.O., Phone 5 r 11. 3d-106-2210

EGGS FOR SALE — BRED TO LAY Barred Rocks, 75c per setting of 13; Baby chicks at 20c each; clucking hens; Mrs. W. G. Henderson, phone Keene 18 r 13. 6d-26,28,1,3,5,8-2017

LIVESTOCK FOR SALE

LIVESTOCK FOR SALE—TEAM OF Clydes, 3 and 4 years old; heavy, well matched; phone 2 r 5 Douro. 3d-107-2260

FOR SALE—COW AND INCUBATOR, 1900 Washing Machine, Simplex Cream Separator; apply 36 Monaghan Road. 3d-107-2266

LIVESTOCK FOR SALE — JERSEY Cow, 7 years old, due to freshen 3rd of May; apply Gordon Savigny, R. R. No. 11, Peterboro. 3d-106-2211

BARRISTERS AND SOLICITORS

GORDON & O'BRIEN— Barristers Solicitors, Notaries. Money to loan on easy terms. Special attention to Patents and Trade Marks. Phone 219. Hon. G. N. Gordon, K.C., J. A. O'Brien.

J. R. CORKERY, BARRISTER, SOLicitor, Notary Public, Office Ground Floor, 414 Water St., Peterborough. Five Doors North of Hunter Street. Money to loan at current rates on easy terms.

S. T. MEDD—Barrister, Solicitor, Notary. Office over the Dominion Bank, corner of George and Simcoe streets. Telephone No. 22. Private funds to loan at current rates upon easy terms.

DUMBLE & JOHNSTON—Barristers, Solicitors, etc. Office, over the Toronto Savings and Loan Company, George Street, D. W. Dumble, K.C., W. Johnson.

R. R. HALL—Barrister, Solicitor, etc. Peterboro, Ont. Office, corner of Hunter and Water streets, over the Canadian Bank of Commerce. Trust Funds to loan on easy terms of payment.

JAMES FORDYCE STRICKLAND—Barrister, Solicitor, Notary Public Peterboro. 'Phone 191. Money to loan. 375 Water street.

WILFRID F. HUYCKE, Barrister, Solicitor, Notary Public. 395 Water street. Telephone 259.

PECK, KERR & McELDERRY, Barristers, Solicitors and Notaries. Office, Water street, Peterboro. Money to loan at the lowest current rates of interest. Telephone 1930. E. A. Peck, F. D. Kerr, K.C., V. J. McElderry.

SURVEYOR

F. T. WEBSTER, Ontario Land Surveyor, Registered Professional Engineer, formerly of Ottawa. Phone 2540.

MEDICAL

DR. BUCHANAN, F.R.C.S., Edinburgh M.R.C.S., Eng., L.R.C.P., London. Eye, Ear, Nose and Throat Specialist Hours 9-11 2-4 p.m., and 7-8 p.m. 'Phone 519. Office, corner Water and Murray streets.

DR. C. C. CRAGG—Eye, Ear, Nose and Throat Specialist. Office 295 Charlotte street, formerly occupied by Dr. Neal. Hours—9-11 a.m., 2-4 p.m., 7-8.30 p.m. Telephone: House 1018. Office 2155.

SYRACUSE, May 5.—(Canadian Press.) — The St. Louis Cardinals have sent Walter "Duster" Mails, left handed pitcher, to the Syracuse club of the International League, on option for the season.

Advertise in The Examiner

AUTOMOBILE INSURANCE

$20,000 PUBLIC LIABILITY AND PROPERTY DAMAGES

costs less than 3½ cents per day. Can you afford to be without it?

HILL, WEDDELL AND HILLS

Phone 14 - - - 124 Hunter Street

FOR SALE

FOR SALE—POTATOES: PHONE 101 r 6. 3d-107-1382

FOR SALE—MOTOR BOAT ENGINE. Phone 2518w. 3d-107-2287

FOR SALE — TOP SOIL; PHONE 1903J. 30d-128-2069

FOR SALE—GOOD 14 FT. PUNT IN good condition; phone 1895w or apply 21 Braidwood. 3d-107-2276

FOR SALE—ROTTEN MANURE. W. Hetherington, General Delivery. 6d-108-2171

FOR SALE — TAPESTRY COVERED davenport, almost new; cheap. Apply 481 Aylmer. 3d-107-2252

FOR SALE — TEN GALLON OAK Kegs, $1.00; Boyle's Grocery. 3d-108-1403

FOR SALE — HEN HOUSE; APPLY 519 Sherbrooke; phone 1517J. 3d-108-2299

FOR SALE — NEWCOMBE PIANO, A1 condition; apply 195 Reid St. 6d-111-2289

FOR SALE—BREAD CASE, CHEESE case; Sherer-Gillet grocery counter; apply 206 Smith. 3d-107-2262

FOR SALE — WATER POWER washing machine, practically new; phone 1024. 3d-108-2312

FOR SALE—WHITE IRON CHILD'S Cot, price $5.00; apply afternoons; 788 Water St. 3d-108-2313

FOR SALE — KITCHEN CABINET $25; dressers, $6; side boards, $10.50, stands $1.50, kitchen tables $3.50, gramaphone, chairs, parlor suit, hall mirror and other furniture; 246 McDonnel St., J. Boorman. 3d-108-2315

FOR SALE—PLOW AND HARROWS. Apply 262 Dalhousie St. 3d-108-2316

FOR SALE—LARGE SECOND-HAND Refrigerator in good condition; Apply 303 Brock St. 3d-108-2311

FOR SALE — WALL PAPER, 10c roll, each second roll; clearing sale; Braund, Park St. 6d-110-2273

FOR SALE — COOK STOVE WITH hot water front; in good condition. Apply 696 Water St. 3d-108-2300

FOR SALE—MAN'S BLUE CHEVIOT Suit, size 36; misses' blue suit, size 16 years; both like new; phone 777w. 3d-106-2230

FOR SALE—CHEAP COOK STOVE—coal oil stoves, gas stove, dressers and stands, hall rack, beds and springs; want to buy used furniture; 84 Hunter St., phone 1958w. 2d-106-2270

FOR SALE—RAG RUGS MADE TO order from your own material; 27 inches wide, 50c yard; also rugs for sale, 27 x 54 inches, one dollar each; apply W. Stevens, 87 Glindstone Ave. 3d-108-2302

FOR SALE — PIANO BOX ORGAN, cheap; scuffler and seeder combined; apply 588 Aylmer St. 3d-108-2294

FOR SALE—SEWING MACHINE $3, Chest of Drawers $3, kitchen cupboard $3, bed couch $6, sideboard $6, extension tables, iron beds and springs, chiffonier, toilet sets, rockers, parlor tables, ladies' wheel, drop leaf table, kitchen chairs, desk, rug, easy chairs, clocks, crocks, dishes, etc. 59 Aylmer St. near Perry St. 3d-106-2229

FOR SALE—PHILIPS VISIBLE GAS Pump and tank; 3 H.P. gas engine, ice cream fixtures, soft drink cooler, biscuit case; apply A. E. Fletcher, Keene, phone 6. 3d-106-1362

FOR SALE—TOP SOIL, BUILDING sand and fine gravel delivered; phone 1041w. 6d-109-2249

FOR SALE — GENT'S C.C.M. Bicycle; steel rims; phone 1215J. 3d-106-2241

FOR SALE — GENT'S WHEEL IN good condition; $15 cash; apply 268 Wolfe St. 3d-106-2214

FOR SALE—ELECTRIC STOVE, Electric water heater and wood stove; phone 2282F. 3d-106-2246

FOR SALE — MANURE, $1.50 PER load, delivered to any part of the city; also quart and pint bottles; phone 2505J. 3d-106-2244

FOR SALE—ALMOST NEW, 17 FT. Cedar Motor Boat with Johnston twin 2 1-2 outboard motor; apply Box 2212 Examiner. 6d-109-2212

FOR SALE—RED CLOVER, GOVernment graded; apply William Fitzgerald; R. R. 6, Peterboro; phone 994 r 5. 6d-109-2225

FOR SALE—FEATHER BED; APply 504 Aylmer. 3d-106-2226

FOR SALE—UPRIGHT PIANO, BURL walnut case, Louis XIV design; not much used; also piano bench with music box; Fireco steel range with water front and tank; almost new; phone 1362J. 3d-106-2236

FOR SALE—PIANO IN FIRST CLASS condition; also hall rack, cheap for quick sale; owner leaving city; 554 Albert Street. 6d-106-2130

DRY WOOD FOR SALE — PHONE 1937 for dry hardwood slabs or hemlock slabs; we have them at reasonable prices; W. J. Fitzgerald, 242 Perry St. 26d-107-1547

FOR SALE—NEW HOUSE DESIRably situated in the West end; oak floors throughout, large sun room, hot water heating and modern in every respect; will be sold on easy terms to suit purchaser; apply 437 George street. dtf-3483

FOR RENT

TO RENT—TWO APARTMENTS; 631 Geerge; apply Peterboro Music store for particulars. 6d-110-2277

TO RENT—UPPER DUPLEX ON 208 McDonell choice location; apply Peterboro Music Store. 6d-110-2278

TO LET — SMALL APARTMENT, modern, with stove; small house, twelve dollars; phone 345. 6d-110-2272

TO RENT—GARAGE. IMMEDIATE possession; 543 Water St.; phone 549J. 3d-108-2309

TO RENT — GARDEN; APPLY 451 Armour Road. 3d-108-2305

FOR RENT — BRICK VENEER Store with good residence attached all conveniences, garage, suitable for any business; rent very low. On highway road. Apply Box 231 Examiner. 1d-106-2317

FOR RENT — 7 ROOMED BRICK House, situated at 237 George St. Phone 2672. 3d-108-2314

FOR RENT—4 ROOM BRICK, ELECtric light and toilet; immediate possession; $14.00; apply 344 King. 3d-1,3,5-2198

FOR RENT—BATTERY SHOP, COMplete with all equipment; also suitable for garage; apply 229 Charlotte St. 3d-107-2271

TO RENT — 6 ROOMED BRICK house; apply evenings between 7 and 8, to 7 Wolsley St. 3d-107-2213

TO RENT—BRIGHT SUNNY FLAT newly decorated, very central; conveniences; apply 378 Queen. 3d-107-2261

TO RENT — HOUSE 256 AYLMER; all conveniences, including furnace, immediate possession; apply 139 Lansadowne. 3d-107-2259

HOUSE AND GARAGE TO LET—central; apply to 427 George or phone 1021J; immediate possession. 4d-107-2233

TO RENT — 2 NICE FURNISHED rooms, heated; $3.50 per week; apply 477 McDonnel. 3d-108-2297

FOR RENT — APARTMENT, MODern, heated; one garden, also two hole gas plate for sale; phone 342J. 6d-111-2295

TO RENT—HOUSE, WITH LARGE garden, at 645 Rogers street. Apply 550 Armour Road (low rent). 3d-107-2258

FOR RENT—ON WATER ST., FRONT and back Apartment, 5 rooms and bath; every convenience; apply W. J. Hopwood, 366 Water St. 6d-109-2252

TO RENT AT ONCE—APARTMENT, corner Aylmer and London; modern; vacant can be seen; apply A. A. McIntyre, 559 Aylmer St. 3d-108-2304

TO RENT—SIX ROOMED, HEATED Apartment, beautifully decorated; all conveniences, electric water heater; apply 264 Hunter St. West. 6d-109-2238

TO RENT—GARAGE, $2.00 MONTHly; also bright four roomed flat, conveniences; apply 183 Antrim. 6d-109-2218

TO RENT—UNFURNISHED ROOMS; apply 208 Rubidge. 3d-3,5,7-2227

TO LET—FURNISHED HOUSE FOR summer months; apply 300 Rubidge between 7 and 8 p.m. 6d-109-2228

TO LET—5 ACRES, BARN, ORCHard and house; apply William Hamilton, River Road, opposite Rye's Boat House. 3d-106-2217

TO RENT—BEDROOM, FURNISHED, hardwood floor, smatt balcony; breakfast if desired; phone 1581J. 3d-106-2231

TO RENT—COMFORTABLE HOUSE with conveniences and large garden, close to Quaker Oats and Westclox, at $15; apply 33 Hunter St East, phone 193w. 3d-106-2220

TO RENT — 3 ROOMS FOR LIGHT housekeeping, gas; suit couple; apply 77 Smith St. 6d-107-2167

FOR RENT—FURNISHED APARTment; all conveniences; 3 blocks north C.G.E. on Rubidge St.; handy to main part of city; apply 421 George St., phone 273. 5d-110-2303

SEE! TO RENT—$15 SMALL HOUSE very central; also 6 room house, $20; apply 421 George St. 5d-106-2153

TO RENT — 4 ROOMED APARTment, heated if desired, reasonable; apply 162 Smith. 6d-107-2155

TO RENT—FIRST CLASS 5 ROOMed apartment; every convenience, including blinds and gas stove; residential; Charlotte street West; apply 421 George North, phone 751. 3d-107-2257

FOR RENT — VACUUM CLEANER; Phone 1651F. 19d-114-1963

FOR RENT — MODERN, HEATED Apartments; apply 437 George St. dtf-1868

FOR RENT — WAREROOMS, OR would be suitable for small manufacturing business; possession 1st April; apply 437 George street. dtf

FOR RENT — WAREROOMS, OR would be suitable for small manufacturing business; possession 1st April; apply 437 George street. dtf-823

FOR RENT—NO. 173 1-2 SIMCOE street, suitable for store or office; Apply 437 George street. dtf-313

FOR RENT—HEATED OFFICE ON George street. Apply 437 George street. dtf

FOR RENT — OFFICE, HEATED; Apply Bank of Toronto. dtf.-3055

ADVERTISE IN THE EXAMINER

LOST

LOST—1926 MARKER NO. 267-002, and tail light; finder please phone 977 r 6. 3d-107-2263

LOST — BETWEEN PETERBORO and Norwood, Monday a.m., balloon tire and rim, 29 x 4.40 Ford; phone 1944W. 3d-107-2268

LOST — GOLD HEART SHAPED Locket with black ribbon, initials W.M.C.; valued as keepsake; finder leave at Examiner or 301 Townsend St. 1d-106-2301

LOST—DARK RIMMED GLASSES IN case; Dalhousie or Hunter St.; reward; 3 Fleming Place; phone 2378.

LOST—ON THURSDAY DARK TORtoise shell-rimmed glasses in vicinity of George St. and McDonnel St.; finder phone 346; reward. 3d-107-2279

LOST—LARGE ROLL OF MONEY IN Lakefield on Friday, April 30th, in post office or vicinity; finder kindly notify Mr. Casement, postmaster at Lakefield; reward. 2d-107-1399

SITUATIONS VACANT

SITUATION VACANT — A BRIGHT man or woman to sell popular line household necessities and toilet articles; big commission; experience or capital unnecessary. Bradley-Garretson, Limited, Brantford, Ont. 12d-108-1997

BABY CARRIAGES, ETC.

FOR SALE—LLOYD BABY CARRIage in good condition; also electric grill; apply 342 Charlotte St. 3d-107-2286

HELP WANTED—Male

WANTED — REPRESENTATIVES IN every town; splendid pay; don't miss this one; Importers, Hamilton, Ont.

WANTED—FIRST CLASS BENCH and machine hand for planing mill; apply Canadian Aladidn Co. 3d-106-2235

AUTOS FOR SALE

CAR FOR SALE—GRAY DORT SPEcial in good condition; for sale cheap; apply 273 Simcoe St. or phone 396. 3d-107-2275

CAR FOR SALE—FORD TOURING, first class condition; Fred Sullivan, 65 Hunter E., phone 382. 3d-106-2248

CAR FOR SALE—McLAUGHLIN SIX in splendid condition; will sacrifice for quick sale; phone 1083W. 3d-106-2282

CARS FOR SALE — OVERLAND Touring, Chevrolet Touring, Studebaker Touring; all in good condition; apply R. Bestard, 207 Simcoe St. 3d-107-2285

AUTOS FOR SALE—TWO FORD coupes, two Overland sedans, two Overland tourings, 1 Durant 4 touring; all re-conditioned and repainted. Fulkinghorn's Garage; 'phone 278W. 3d-14-1758

WANTED

WANTED BY BUSINESS GIRL ONE unfurnished room; apply Box 2271 Examiner. 3d-107-2274

WANTED—ELECTRICAL CONTRACtor; repair work a specialty; phone 1743J. 12d-117-1388

WANTED — MOVING, ANYTHING, anywhere. Phone 2327w, N. Bradley. 12d-108-1995

WANTED — MOTOR CARTING; ALL kinds, long or short hauling; Beatty Bros. 'Phone 2169-991r2.

WANTED — SECOND HAND BATH, phone 2579W. 3d-108-2307

WANTED—EXPERIENCED CLOTH Menders; apply Barrymore Cloth Company, Limited, 1179 King St. West, Toronto. 3d-108-1392

WANTED — WITH PRIVATE FAMily, room and board for two girls; conveniences; Box 2265 Examiner. 3d-107-2265

WANTED — ALL KINDS OF ODD jobs; gardens dug and cement work; apply any time; 184 Brock St. 3d-106-2224

WANTED—OLD GOLD AND ARTIFICIAL teeth; Phillips Laboratory, 408½ George St. 26d-106-1522

WANTED—ONE OR TWO FURNISHed rooms for light housekeeping; north end; apply Box 2216 Examiner. 3d-106-2216

WANTED—1,500 MEN AND WOMEN to join Peterborough Industrial Exhibition. Coupon on another page. db

HOUSES, REAL ESTATE

FOR SALE — 8 ROOMED BRICK house, newly decorated; all modern but furnace; situated at 560 Water St., easy terms; apply A. Whitnell, Empress Hotel. 6d-110-2269

FOR SALE OR EXCHANGE—SOLID 7 roomed brick house; hardwood floors and mantle; garage for 4 cars; would consider smaller house. Apply 140 Murray St. 3d-108-2298

LOOK! BEAUTIFUL MODERN, NEW 6 room Bungalow, French doors, laundry tubs, fire place, good terms; would consider lot as part; apply 421 George St. 5d-106-2152

REAL ESTATE—I HAVE A NUMBER of new houses in Toronto, good location, to exchange for farm or town property; Write A. Ellenson, 9 Richmond East, Toronto. 2d-5,8-1384

BODY OF HUNTER FOUND IN WATER

Remains of George Winslow, Drowned Last Fall, Taken From Lake.

COMPANION MISSING.

The body of George Winslow, who was drowned along with his companion, George Rogers, in Koshabagamog lake on November 16 last, was found yesterday by a searching party. Koshabagamog lake is situated 5 miles north-east of Stoney lake.

Mr. Winslow, who was a resident of Ashtabula, Ohio, was one of a hunting party of four men who went in there last fall to hunt. On the morning of the 16th, the four moved their camp across the lake. Mr. Winslow, accompanied by Mr. Rogers, started out across the lake in a canoe with two hounds. Thomas and David Drain, the other two members of the party came after them some time later and found the canoe bottom up and no sign of the two men. A reward was offered to those who could find Mr. Winslow's body and search started when the ice began to go out this spring. The remains will be shipped to Ohio.

AGENTS WANTED

AGENTS WANTED—MAN OR WOman to travel and appoint agents. Yearly guarantee $1092 (being $21 weekly average) and expenses. Experience unnecessary. For particulars write Winston Co., Toronto. 9d-1,5,8,12,15,19,22,26,29-2174

BOARD WANTED

BUSINESS GIRL REQUIRES BOARding place; central and homelike; Box 2296 Examiner. 3d-108-2296

BOARDERS WANTED

BOARDERS WANTED—CENTRAL; all conveniences; 360 Stewart St. 12d-116-2264

BOARDERS WANTED — MARRIED couple or 2 men who will room together; all conveniences; phone 1742w; 718 Water. 3d-106-2247

TEACHERS WANTED

TEACHER WANTED—FOR S. S. NO. 11 Methnen; duties to commence at once; salary $800; Protestant only; Mrs. Martha Whitney, Oak Lake, Ont. 6d-109-1361

SITUATIONS WANTED

SITUATION WANTED — WIDOW with little girl wishes position as housekeeper, apply Box 2239 Examiner. 5d-108-2239

WORK WANTED — AS TRUCK OR car driver; four years experience; apply A. J. Batten, R. R. 1, Warsaw, Ont. 4d-107-1357

POSITION WANTED—EXPERIENCed Stenographer; desires position; best of references; phone 992 r 42. 6d-109-1358

WORK WANTED

WANTED — GARDENING, LAWNS and Pruning to do; phone 2496J. 6d-110-2280

WANTED—SEWING BY THE DAY; would go out of town; phone 216 evenings. 3d-107-2288

WORK WANTED — WOMAN DEsires work by day or week; apply 477 McDonnel. 3d-106-2223

WORK WANTED — WOMAN DEsires work by the day; office cleaning preferred; apply 281 George; 624 Union in morning. 3d-106-2245

NOTICE

NOTICE—ROOFING — ALL KINDS; phone 1736J. A. Lasure. 26d-131-2292

NOTICE—EVERYTHING IN CANVAS D. Hardie, late of Water St., wishes the people to know he is now at 493 Patterson St., taking orders for tents, awnings, boat tops, covers, cushions, curtains, and all kinds of repair work; phone any time 1915J. 4d-1,5,8,12-2090

NOTICE — BUILDING AND CONtracting; nothing too big or too small; estimates on all kinds of new work gladly given; Repairs; hardwood flooring; remodelling; kitchen cabinets built in; J. R. Paquette, 340 George street; phone 1217w. 26d-110-1634

SPECIAL NOTICE. CUT THIS OUT, it will pay. House repairs, cellar to roof; furnaces, stoves expertly cleaned, complete one-fifty, and repaired. We also have hospital for every description of broken goods, from electric irons, furniture to pair of scissors. Costs nothing to phone. Small trial will surprise you how cheap we work. Wm. J. Bull, 1086M.

TRUST FUNDS to loan at current rate of interest. Repayment of principal as opportunity offers. Special privileges for the purpose of building houses. Some of the most eligible sites left in the city and suburbs, at prices and on terms to suit. Money advanced. Apply to Hatton & Reid, Barristers, etc., 397½ George Street, Peterborough, Ontario. 26d-117-1126

O.M.S. LEADERS.

Above are shown the leaders of the O.M.S. in England, the organization for the maintenance of supplies, which will asist the government organization to keep essential services moving now the general strike is called. Top to bottom, Lord Hardinge of Penhurst, president; Admiral Earl Jellicoe and the Earl of Ranfurly, members of the council, with Major-General the Earl of Scarborough and Viscount Falkland. The organization is non-political and non-party.

PLAY PRESENTED AT KNOX CHURCH

Young Country Schoolma'am Is An Amusing Comedy.

Last night the teachers of Knox Sunday school put on the play, "The Young Country School-ma'am in the Sunday school hall. The play was exceedingly well presented by those taking part, the fun and laughter caused by Pa Speckleby in the person of Howard Hall being one of the very bright and interesting features of the play. He was continually getting into trouble and doing the very opposite things to what his wife told him to do. Everyone took his or her part well and in so doing put a vim into it which is too often left out in amateur plays. The play ended up with three fine choruses led by Victor White which made a very appropriate ending.

Between the four acts, vocal solos were rendered by Miss Elma Coon and Mrs. Ross Williamson, also piano solos by Victor White and violin solos by A. Robertson. A five piece orchestra directed by Miss K. Buchanan rendered several selections.

The play was the story of a young girl who goes to a little red, country school as her first school to teach. She finds herself boarding at a place where the best of table manners have not been practised but, before she comes her good boarding-house mistress issues orders to her husband, how he should behave at the table. Her boarding house mistress has one son, who takes all their money to go to university and as a result of this their only daughter, who has been going out with a young gentleman, stops seeing him as she thinks her clothes are not good enough. The school teacher helps her to make some dresses. The young minister falls in love with the teacher but he has a job getting away from one of his flock who is determined to marry him. This woman at the end goes out in a rage, but soon comes back with a young naval officer, who sings several choruses.

The play was directed by Miss Annie Crocker and those taking part were Misses Annie Crocker, Vera Foster, Cora Clark, B. Whitfield, Bernice Hall and Vera Cowan; Mesdames M. Williamson and Ed. Huffman and Messrs. Howard Hall, Stan Hunter, George Wallace, Orville Martin, Victor White and Earl Huffman. This play will be put on in the same place tonight.

VETERINARY

DR. W. F. McELROY, Vet. Sur., office and residence, 190 Charlotte St., Charibond Bldg., Peterboro. Phone 1623J.

PUBLIC NOTICE

Regarding Half Load Regulations

Public Notice is hereby given that pursuant to sub-section 7 of Section 32 of the Highway Traffic Act, the provisions of sub-sections 2, 3 and 4 of the said section, have by Order-in-Council dated the 30th day of April, 1926, been extended and shall apply to all Provincial Highways, during the period from May 1st to May 15th inclusive.

Motor truck owners and others must, therefore, comply with Section 32 of the Highway Traffic Act, which Section allows but half loads to be carried.

S. L. Squire,
Deputy Minister of Highways
Department of Public Highways,
Ontario.
Toronto, April 30th, 1926
3d-105-1346

NOTICE OF TENDER

Sealed tenders will be received by the undersigned up to and including May 20th, 1926, for the purchase of the westerly forty-three feet of lot number thirty and the easterly twelve feet of lot number thirty-one according to registered plan number one hundred and forty-eight for the City of Peterborough. This is a vacant lot on the north side of Hunter Street directly west of the home of Mr. G. S. Matthews and is considered the most desirable building lot in the City still available. All reasonable offers for the purchase of this property will be considered but the highest or any other tender will not necessarily be accepted. Dated at Peterborough the 4th day of May, 1926.

Joseph Wearing,
408 Water Street,
Peterborough, Ont.
5d-5,8,12,15,19-1393

Telephone 790 When You Want Your **Piano or Organ Tuned** Player Pianos a Specialty All Work Guaranteed **W. H. CUNNINGHAM** 560 Weller Street

Auction Sale

BRICK HOUSE and LOT

503 Sherbrooke St., Peterboro,
—on—
Friday, May 14, at 1.30 p.m.

I will sell by Public Auction in Hancock's Auction Rooms, the above well built red brick house, and large lot, being for the estate of the late Ella J. McGhee. Please inspect same at any time, then be on hand at sale. Apply for particulars to—

Joe Hayton or W. J. Hancock
Executors.
4d-22,27,1,5-1201

HOUSE

To Let, 8 rooms, warm, freshly decorated, central, 3 piece bath, with first class garage, having water and lights. LOW RENT.

A. LOW & CO.
385 BETHUNE ST.
Phone 697 - Nights & Holidays 1027

CHINA PAINTING

Mrs. Langley McCarthy Teaches Biscoffs' New and Beautiful Work in CHINA PAINTING

FOR SALE OR EXCHANGE

$2200.00—will buy a good brick cottage, having 6 rooms, modern, new garage, very centrally located, possession the middle of May, small payment will finance a deal.

$3200.00—will buy five acres of choice land, considerable fruit, brick house, barn, driving shed, immediate possession, situated near Downer's Corners; good terms.

$3500.00—will buy a good double brick house, situated in a very nice part of East City, houses are modern and a good revenue producer, immediate possession, good terms, owner would exchange for a smaller property over town.

FOR RENT

5 acres of choice garden land, with a very comfortable brick house, situated south east of city. Splendid outbuildings, immediate possession, rent $20.00 per month and taxes.

5 acres of garden land, with a fine brick house, barn, all out buildings in first class shape, this land is well adapted to fruit growing and there is a great variety of fruit; immediate possession; rent $30.00 per month and taxes.

J. T. O'CONNELL & CO.
136 : unter St. W.
Office phone, 376. Residence, 1359.
A. Mills, agent, phone 1483w.

The 25c CARTAGE

NO More No Less
Trunks, Boxes, Dressers, Beds, etc. moved to any part of the city.
Local Moving—$1.50 per hour. (Includes truck and two men)
Three Trucks - No Delay
DAY OR NIGHT
CARTER & AUSTIN
Phones 2392 - 2414

RAILWAY TIME-TABLES

CANADIAN NATIONAL RAILWAY

(Timetable corrected to date)

No. 96—7.00 a.m. for Port Hope, Oshawa, Toronto, Buffalo, and main line points east of Port Hope.
No. 93—8.20 a.m. for Lindsay, Blackwater, Orillia, Midland and Toronto.
No. 371—8.30 a.m. for Lakefield.
No. 98—8.35 a.m. for Hastings, Campbellford, Belleville, Brockville and Montreal.
No. 92—12.00 noon for Port Hope, Cobourg, Ottawa, Oshawa, Toronto, Hamilton, Buffalo and making connection with the International Ltd. for London, Port Huron and Chicago, also makes connection for Philadelphia and New York.
No. 100—12.15 p.m. for Hastings, Campbellford, Belleville, Kingston, Brockville and Ottawa.
No. 373—12.30 p.m. for Lakefield.
No. 95—5.25 p.m. for Lindsay, Blackwater, Orillia, Midland, Toronto and makes connection with the "National" for Winnipeg and Vancouver.
No. 99—8.15 p.m. for Omemee and Lindsay.
No. 94—9.10 p.m. for Port Hope, Kingston, Cornwall, Montreal, Quebec, Halifax, Boston, Portland. Carries through sleeper to Montreal

CANADIAN PACIFIC RAILWAY.

(Corrected to date.)

GOING EAST—
11.59 a.m.—Norwood, Havelock, Bonarlaw, Tweed, Perth, Smith's Falls Kingston, Ottawa, Montreal and intermediate points daily. On Sunday this train proceeds east only as far as Havelock.
8.10 p.m.—Indian River, Norwood, Havelock and Tweed. Daily except Sunday.
11.55 p.m.—Havelock Tweed, Kingston, Perth, Smith's Falls, Montreal, St. John, Boston and New York. Daily except Saturday.
12.55 a.m.—Havelock, Tweed, Kingston, Perth, Smith's Falls, Ottawa.

GOING WEST—
4.25 a.m.—Myrtle, Toronto, Guelph, Goderich, Hamilton, Galt, Woodstock, St. Thomas, London, Chatham, Detroit, Chicago and New York. Daily.
6.00 a.m.—Toronto (Yonge street), Owen Sound, Teeswater and intermediate points. Daily except Sunday.
7.35 a.m.—Toronto, Hamilton, Brantford, Buffalo, Rochester, Boston, New York Galt, Woodstock, London, Chatham, Detroit and intermediate points between Peterboro and Toronto. Daily except Sunday.
7.00 a.m.—Bethany, Lindsay, Orillia, Port McNichol and intermediate points. Daily except Sunday.
3.30 p.m.—Toronto, Hamilton, Brantford, Buffalo, New York, Galt, Woodstock, London, Windsor, Detroit, Chicago and intermediate points between Peterboro and Toronto. Daily.
6.30 p.m.—Lindsay, Toronto and intermediate points. Daily except Sunday.
7.05 p.m.—Havelock and intermediate points.

DAVIS-THOMPSON COMPANY, LTD.
Insurance and General Agency
433 GEORGE ST. PHONE 40

4% INTEREST, compounded Half-Yearly, Paid on Deposits

One Dollar opens an account. Special facilities afforded Depositors for the convenient transaction of their business, and accounts are subject to cheque withdrawal.

For Sums of $100 and upwards this Company's Debentures are issued in terms of one to five years, bearing special rates of interest, depending upon the term of investment.

TORONTO SAVINGS AND LOAN CO.
435-437 George Street
— Peterborough

Boots and Her Buddies

BELGIAN OFFICIAL IS ASKING FOR INFORMATION CONCERNING TRAGIC DEATH OF MRS. WEST

Official Document Received By Reeve McCubbin, Mayor of Warkworth.

SECOND REQUEST.

Woman's Father Had Written For News—Body Not Yet Buried.

CAMPBELLFORD, May 5. — The Belgian Government has commenced an enquiry into the West tragedy at Warkworth, when the wife and child of Dr. Stewart West of that village, on the morning of March 9th last, perished in a fire which destroyed their home. The mystery that has surrounded the affair from the beginning and which the most expert detective talent in Ontario has so far been unable to clear up, interests private citizens, Government officials and relatives in Belgium, the native land of the unfortunate woman who, after a brief residence in Canada, met so tragic an end and the affair that proved the sensation of the day for so long is yet likely to become a matter of international investigation.

Reeve John McCubbin of Percy Township, who is also Warden of the United Counties of Northumberland and Durham, has just received an official looking communication from Brussels, the Belgian capital; this communication bearing the autograph of F. Langlois, who describes himself as the Agent General for the Province of Quebec.

The letter is type-written on official paper, at the top of the sheet being printed the words, "Commissariat General, Du Gouverement de Quebec. The location is given as Ada Telger, Stadacom Bruxelle, and the phone number is 23,407. The letter itself is written in English and the typing and wording are of the most approved official style. The writer states that on March 9th last (the date of the Warkworth tragedy), a Mr. Stevens of Antwerp received a cablegram from Stewart West, a veterinary surgeon of Warkworth, stating that early in the morning of that day, the doctor's wife and child had been burned to death.

The letter goes on to state that Mrs. West was a native of Belgium and that she had a large number of friends and relatives in that country who were interested in her fate, official information concerning which was desired not only with reference to the details of the tragedy itself but with regard of any subsequent investigation that may have been made into the circumstances.

How Letter Was Addressed

This letter, dated April 14, was addressed to "The Mayor of Warkworth," an as Reeve McCubbin answered that descrition more nearly than any other public official, it was dilivered to and opened by him. He has not yet sent an enswer, but proposes to do so within a few days. It is clearly understood by the general ublic that Reeve McCubbin has been drawn into this affair solely because of his public position. As an official he has been appealed to for information concerning a case that has aroused the interest of two nations and in that capacity he deemed it his duty to comply with the request. He acts without prejudice and has no opinion to express in the matter. The receipt of this official communication from Brussels has invested the tragedy with an importance greater than ever and the general belief is that new and startling developments will follow.

Letter from Mrs. West's Father.

Some time ago it was related in The Examiner that Reeve McCubbin had received a letter from Charles Godbold of Bruxelles, Belgium, asking for official information concerning the tragedy and as to what had been done by the authorities here to clear up the mystery. That letter, too, was addressed to "The Mayor of Warkworth," and was delivered to Mr. McCubbin. It was dated March 12th, a few days after the fatal fire, and stated that he had learned of the death of his daughter and grandson through a cablegram received from his sister, Mrs. William Ingleby, of Freeman, Ontario, who it will be remembered, gave evidence at the inquest. Mr. Godbold exressed surprise that his son-in-law had not cabled him.

Mr. Godbold's letter made it clear that some person or other had kept him posted with regard to the domestic life of his daughter and her husband. He was, it seems, in regular communication with the former during her lifetime from the time she left Belgium to come to Canada and was constantly sending her articles from her former home to add to her comfort.

Sends the Examiner.

Reeve McCubbin at once mailed to Mr. Godbold a copy of The Examiner, as the most reliable and fairest information available. He followed this up with a letter explaining how he came to open the foreign letter. Warkworth was too small a municipality to have a mayor, but a reeve was next in rank.

The Godbold letter was written on March 12th and Reeve McCubbin received it on the 26th of that month. He sent The Examiner at once, and his letter on or about April 1st. The Reeve thinks that possibly the paper was lost in transit, and that the father impatient at the apparent ignoring of his request for information, appealed to the Government officials to take the matter up. The letter from the Agent General was written and posted on April 14th, the very day the Reeve's communication to Mr. Godbold was due to arrive at its destination. If it transpires that a report of he inquest never reached Mr. Godbold another paper will be sent him.

From the correspondence referred to above, it seems that on the very day of the fire, ill as he was, Dr. West cabled to a friend in Belgium news of the death of his wife and son, but did not send any word to the father.

Situation in Warkworth.

Although nothing has been done in this matter by the Provincial police since the inquest, so far as the public is aware, over in Warkworth the investigation is not regarded as finished by any means. If the scissors that played so mysterious a role at the inquest have proved any thing in the nature of a clue, the officials are still guarding their secret.

Remains Still in Vault.

Of one thing the people of Warkworth are certain—the charred remains of the unfortunate woman are still kept in the vault in the cemetery. All the other bodies kept there during the winter were removed on Wednesday and buried, but the Crown authorities issued orders that the ghastly skeleton of the late Mrs. West were not to be disturbed for the present.

Dr. West has apparently recovered his normal health, and has resumed the practice of his professoin. He is still living at the home of his brother Charles, a few miles from Warkworth, and on Monday had a telephone installed in his residence.

TOMATOES OFTEN IN BALANCED DIET

Has Unique Health Values and is Favorite Fruit.

Even before its unique health values were realized, the tomato was the universal favorite among vegetables and fruits. Its attractive color and appetizing flavor have appealed to people in all countries and in all ages. It has now been established by scientific research that tomatoes are richest of all vegetables in vitamines and, therefore, the most nourishing of foods.

Since a properly balanced diet requires all three essential vitamines and tomatoes contain all of these, it is a healthful custom to eat tomatoes every day of the year. That is the advice given by dieticians and doctors in growing numbers, while in hospitals for children tomato juice is frequently prescribed for undernourished patients.

In the second edition of Dr. Alan Brown's book, "The Normal Child," this eminent medical authority writes: "Orange or tomato juice, strained, contains the elements that protect the baby against scurvy. All bottle-fed infants should receive at least three teaspoonfuls of either one or the other each 24 hours, in order to protect them against this disease."

The appetite-stimulating vitamine is particularly active in canned tomatoes, because the full flavor of perfectly matured tomatoes is preserved by canning. This accounts for the assurance given by food experts that canned tomatoes are actually fresher than those picked before maturity for market sale days afterwards.

In prescribing weight-reducing diets, doctors almost invariably include tomatoes. And modern canning has made "fresh" tomatoes a year-round staple of very moderate price.

OBITUARY.

M. J. PATERSON

MILLBROOK, May 5—On Saturday, May 1, 1926, Margaret Jane Paterson, died in her 76th year. The funeral took place from the family residence, Lot 13, Concession 4, Cavan, on Tuesday, May 4, at 2.30 p.m., interment being made in St. Paul's cemetery.

MRS. BENJAMIN REDDEN.

CAMPBELLFORD, May 5.—Elizabeth Jane Rowe, relict of the late Benjamin Redden, died at her home near Stanwood on Sunday after a brief illness. The deceased was born in Seymour 62 years ago and had always lived in her native township, of late years making her home with her brother, Harold Rowe of the twelfth concession.

The late Mrs. Redden is survived by two daughters and three sons. The eldest daughter, Ethel, is married and resides in the West but was with her mother when the latter passed away. The younger daughter, Grace, lives at home. The sons are Daniel, a merchant at Stanwood, Carmen, a farmer in Seymour and Howard in the West. The father died about nine years ago.

The funeral was held on Tuesday from the late residence of the deceased to the Stanwood church and cemetery.

FOR AFTERNOON USE.

A handbag, composed entirely of pearls or rhinestones deftly strung together on gold cords is one of the little accessories of this season the carrying out the royal commis- that runs into real money.

SOLIDARITY OF

(Continued from page one.)

LONDON, May 6.— (Canadian Press.)—The sitting of Commons yesterday had no reference to the strike except that Premier Baldwin announced that to-day would be devoted to consideration of the Emergency Powers Act. The Premier explained that no regulations whatever could be imposed under that Act without the previous consent of Parliament. Philip Snowden, in behalf of the Labor party, announced that he would allow the present stage of the budget resolutions to be taken without strenuous opposition because the Laborites recognized it was due to the Government under the present exceptional circumstances to have the whole time of Parliament at its disposad. Lloyd George made a similar concession in behalf of the Liberals. The Earl of Oxford and Asquith admitted that he did not see how it was possible for any Government to fail to meet the challenge of the general strike. He added that the Government ought to have the fullest support in asserting the paramount interests of the nation.

Situation At Noon.

At mid-day transportation was considerably easier throughout the country, owing to the activities of volunteer workers, but apart from this there was little change in the general strike position. Restircted railway, tram and bus services were running in most parts of the country and officials predicted fuller service shortly. Business as a whole was more stagnant than yesterday, many firms practically closing down. Food supplies were good. There were several reports of minor disorders aimed at volunteer services, but nodbody was reported hurt.

GASOLINE WASTED.

LONDON, May. 5. United Press.—Thousands of gallons of gasoline have been run into the guters as a result of the strike and the resultant disorders in London's dockland.

Hundreds of strikers on Tuesday, refused to permit gasoline to leave the docks. An oil company manager told the United Press that the strikers had opened taps permitting the gasoline to gush into the sewers. Extra police have been summoned to the Silvertown district, where further disorder threatens.

ANOTHER CONFERENCE.

LONDON, May 5. (United Press.)—J. H. Thomas and Premier Baldwin were to confer to-day, according to a rumor in Labor circles. Thomas, representing Labor and Baldwin met a few hours before the general strike became effective Tuesday night in an effort to avert it.

JABOT TRIMMING.

Many of the silk frocks designed for afternoon have large, soft reveres in front that give a jabot effect.

Girls! Good Health Adds To Your Personality— Makes You Attractive To Men

Bright eyes; a clear complexion; rosy cheeks; animation; make for beauty every time. A well woman is always beautiful.

Take a bottle or two of that well-known herbal Tonic, which has stood the test of time, namely,

Dr. Pierce's Golden Medical Discovery.

Thousands in every Province have testified that instead of being pale, weak and tired this Discovery gave them renewed vitality.

All Druggists In either fluid or tablet form.

CONSERVATIVES PRESS PETITION

(Continued from page one.)

Mr. Bennett then proceeded to read the petition presented by him on behalf of J. A. Collins. The petition, among other allegations, stated that at the recount Mr. Kennedy had been elected with a majority of seventeen, but at Brule Mines, poll No. 4, although the vote had been shown as twelve for Kennedy, one hundred and twenty-seven for Ray (Liberal candidate) and twenty-one for Collins, that at least one hundred and eleven electors at Brule Mine, Poll No. 4 had voted for Collins, the petition further declared that the deputy returning officer at Brule Mines, Poll No. 4, P. A. Robb, had been charged before the supreme court of Alberta with "fraudulently destroying" a number of ballot papers at that poll, "fraudulently putting" into the ballot boxes papers other than those authorized by law and "wrongfully putting his initials on certain papers. Robb, the petition declared, had been found guilty of these charges and sentenced to five years in penitentiary. The petition further declared that Mr. Collins had received the majority of ballots cast at the election in Peace River.

Crux of Appeal

The petition had been presented to the House and reported back to the House by the clerk. The Prime Minister had said that the House should not receive the petition, but the Prime Minister's precedents were merely the opinions of former speakers of the House.

It was regrettable that a matter of this kind should become the subject of acrimonious discussion. Parliament was being asked to inquire into only one thing, "Were more votes cast for Collins than Kennedy?"

Mr. Bennett contended that the House still had the authority to determine whether or not an officer of the House—returning officer or deputy returning officer—discharged his duty or whether he opened the ballot box and marked the ballots to deprive a man of his seat in the house. Mr. Bennett quoted the opinion of the late Chief Justice, Sir Louis Davies, that the House of Commons still retained jurisdiction over its own officers. Sir Wilfred Laurier had expressed the same opinion in 1912.

The petition was before the House to be sent to the committee on privileges and elections. There was no charge against Mr. Kennedy, said Mr. Bennett. He had had nothing to do with it. "I am amazed that there should be objections to this man (Collins) bringing his case to the proper tribunal," he added.

Collins Should Have Seat

The case now pending in the courts against Mr. Kennedy did not name Mr. Collins as plaintiff. Therefore, Mr. Collins would have little opportunity for presenting his case.

That action could not be proceeded with while the House was in session and only before the committee on elections could Collins have an opportunity for presenting his case.

That action could not be proceeded with while the House was in session and only before the committee on elections could Collins have an opportunity of presenting his claims and Kennedy an opportunity of presenting his side of the case. The committee should decide where the jurisdiction of parliament ends in this matter and the jurisdiction of the courts begins. If this were not permitted "we are doing violence to every notion we have of justice, to every principle of fair play and every precedent which has come down to us through the centuries," said Mr. Bennett. "Collins should have the seat now occupied by Mr. Kennedy."

Kennedy Can't Resign

Hon. G. H. Boivin, Minister of Customs and Excise, declared that under section 8 of the House of Commons Act, Mr. Kennedy could not resign even if he desired to do so.

"While he could not resign, it is equally clear that he should participate," interjected Mr. Bennett.

Continuing, Mr. Boivin said that Mr. Cahan had advanced the argument that the House of Commons could not decide upon this matter until the petition had been read. This point had been easily remedied, however, by the reading of the petition by Mr. Bennett in the course of his argument.

What would become of the authority of our courts if parliament proceeded to act on the petition? questioned Mr. Boivin. What would become of the contraverted elections act? This act, he stated, had been passed for the purpose of removing just such questions as covered by the Collins petition from "party warfare."

The petition before parliament was not a request to review the conduct of any of its officers, but a request for Mr. Kennedy to vacate his seat and give it to Mr. Collins.

"Because of the conduct of an officer of this house," interrupted Mr. Meighen.

Subject for Courts

Mr. Boivin retorted that the question of the conduct of any officer could come up at the hearing of the case in the court. In the concluding clause of the petition stated Mr. Boivin, Mr. Kennedy was asked to vacate in favor of Mr. Collins owing to the fact that in one opliing subdivision, there had been wrong-doing. There were, however, other polling sub-divisions in the riding which had not been opened, said Mr. Boivin. Would it be fair to ask the present member to vacate his seat on the point as to what happened in one polling subdivision only. If this petition were referred to the committee on privileges and elections, it would likely be "dragged out" for political reasons.

Mr. Boivin was confident that the Speaker would not rule on the point of order contrary to decisions of his predecessors in dealing with similar matters.

The fatal mistake would be to ever take out of the hands of the judge and throw into the arena of party politics the question of election of members to the house.

Matter of Honor

Hon. R. J. Manion (Conservative, Fort William) declared that "this is entirely a matter of honor and fair dealing with the people of the country with regard to the composition of this house." In 1784 he pointed out the followers of Pitt the younger had voted against their leader in the British parliament on a question as to whether Charles James Fox had the right to sit for one of the Middlesex seats. He hoped that the matter of the present petition would be decided on an equally high plane.

A. W. Neill (Independent, Comox-Alberni) said the Contraverted Elections Act had been framed to deal with such cases as the one in question. The act, the declared had been enacted for the purpose of getting away from "the obvious temptation to political partisanship."

Sir Henry Drayton (Conservative, York West) said that the protest lodged before the courts in Alberta had been made on behalf of the Liberal candidate. He proposed to refer to the "importance to the Liberal party," of Mr. Kennedy.

J. S. Woodsworth (Labor, Winnipeg North Centre) took objection to the references to Mr. Kennedy, whom he said was not in a position to defend himself.

Useful to Government

Sir Henry Drayton said that the Prime Minister's point of order merely challenged the right of the House of Commons to review the action of its officers. The House also had the right to remedy a wrong done by one of its officers.

Sir Henry referred to Mr. Kennedy as the "beneficiary of this man's crimes," and added, "We have come to point where a political opponent has become useful to the government. He is supporting the Government in every single vote, and he has been appointed to the committee on Customs and Excise on which this Government's future depends, while on paper supporters of the government are attacking that seat so that the hands of this House may be stayed."

The court action pending on behalf of the Liberal candidate of Peace River was intended, said Sir Henry, to give force to the government's claim that, while the Conservative candidate had the right to challenge Mr. Kennedy's presence in the House, he could not exercise that right while a petition was before the courts.

Bourassa's Opinion

Henri Bourassa (Independent, Labelle) said that as a Canadian citizen and British subject he would hesitate very much before denying to any citizen of this country the right to petition parliament in respect to any grievances he might have. He did not think that parliament had the "moral right" to refuse any petition coming from a Canadian citizen.

"It seems to me that the simplest manner in which this whole question should have been taken up would have been to receive the petition" said Mr. Bourassa. Parliament should then refer the petition to the committee on privileges and elections who could decide whether its object was one which should be dealt with. He wished to point out that until parliament reecived and accepted the petition it could not decide wether the object of the petition was one "which should be passed upon by this House or not." At the same time he thought that the committee should bear in mind that parliament had passed legislation in the form of the Contraverted Elections Act referring the question of the election of members to the courts rather than for decision by members of the House.

ICEBERG SIGHTED.

Reported Off Coast of Newfoundland.

HALIFAX, N.S., May 5.—(Canadian Press.)—One large iceberg off the coast of Newfoundland was reported by the French line steamer Rousillon, which arrived here on Tuesday from Bordeaux via Vigo. The French steamer made a pleasant crossing until reaching the coast of Nova Scotia, when a dense fog was encountered.

Eleven cabin and 192 third-class passengers were landed here from the Rousillon, the latter number including a party of 66 immigrants

The Real Cause Of Constipation Is A Bad Liver

Mrs. Jean Bocheir, Nelson, B.C., writes:—"For many years I have been troubled with my liver, and suffered terribly with constipation.

I HEARD ABOUT

Milburn's

LAXA-LIVER PILLS

and have been greatly improved since I started to take them.

I cannot recommend them too highly to any one who is troubled with their liver."

Milburn's Laxa-Liver Pills are not a new and untried remedy. They have been on the market for the past 52 years; put up only by The T. Milburn Co., Limited, Toronto, Ont.

WELCOME relief comes in the magic bottle! The frequent use of this soothing, pain-stopping antiseptic liniment takes away that dull, distressing ache and pain—reduces the swelling—and gradually restores skin to former smoothness.

At the corner druggist's, $1.25 a bottle.

W. F. YOUNG, Inc., Lyman Bldg. Montreal

Absorbine Jr.

RESUMES SEARCH FOR DROWNED MEN

Mrs. Winslow of Cleveland Takes Up Task Dropped Last Fall.

NORWOOD, May 5.—Mrs. Winslow arrived in the village on Saturday from Cleveland, Ohio. On Sunday she went to her cottage at Stoney Lake where search parties are again at work trying to find the bodies of her husband and a boy named Rogers who were supposed to have been drowned last fall during the hunting season.

The flags in front of the town hall and armouries have been at half-mast in honor of the late Major F. A. Webb.

"Mother's Day"will be observed in the United church on Sunday morning next. At the evening service there will be a young people's rally, when they will have charge of the service.

The W.M.S. of the United church will hold its May meeting on Wednesday afternoon in the Sunday school room.

The Y.W.A. of the United church will hold its regular monthly meeting in the Sunday school room on Thursday evening at 8 o'clock. Mrs. (Rev.) M. C. Mackinnon of Peterboro will address the meeting.

Mrs. Thos. Foley returned home to Rochester, N.Y., on Saturday.

Mrs. E. Mogenhan (nee Josephine McNichol) of Rochester, N.Y., is the guest of her parents, Mr. and Mrs. Jas. McNichol.

Mr. G. Bennette, pastor of the Presbyterian church was in Millbrook attending the induction of Rev. Mr. Ridell into that charge.

Mrs. N. F. Sutton and Miss Barbara Foote were in Peterboro on Saturday.

Mrs. D. N. King and Mr. Nelson King of Peterboro spent Sunday in the village.

Mr. Harlie Ennis of Toronto was in the village on Sunday attending the funeral of his brother-in-law, the late Major F. A. Webb.

Mrs. Alice Mullin, Miss Marge Mullin, Mrs. J. Rathwell and Miss Lottie Rogers were in Peterboro on Sunday.

Mr. and Mrs. Herb Squire and daughters, Vera and Mary of Peterboro, spent the week end with the former's brother, Mr. Henry Squire who celebrated his 70th birthday.

RIVER VERY HIGH

Dam at Muskrat Farm Breaks and Floods Low Lands.

NORWOOD, May 5.—The dam at Gerald Andrew's muskrat farm gave way recently and flooded all the low lands in that vicinity. The water in the Ouse river consequently was a great deal higher than it has been for years, reaching nearly to the floor of the Alma street bridge.

The Knox Minstrels of Knox church, Peterboro, will put on an entertainment in the Town Hall, Norwood, on Friday evening, May 14, under the auspices of the Wildman's Sunday school class.

Mrs. Matthew Nicol who has spent the winter months with her daughter, Mrs. Charlie Miller of Spragg, Ontario, arrived home on Friday. She was accompanied by her daughters, Mrs. W. Curtis of Timmins and Mrs. Robert Dobberman of Toronto.

Mrs. Gerald Andrews was operated on the first of the week in Nicholls hospital, Peterboro, for appendicitis.

Mrs. R. Fennell and Stanley Fennell were in Campbellford on Friday.

Harold Rutherford of Bonar Law was in the village on Friday on business.

Mr. and Mrs. William Cuthbertson were recent guests of their daughter, Mrs. John Brooks, of South Dummer.

Miss McColl of Coe Hill is a guest at the home of Mr. and Mrs. J. Rusaw.

Mr. and Mrs. Roy Killingbeck of Dartford were recent guests of friends in the village.

Wooler Personals

WOOLER, May 5—L. H. Rowan, manager of the Egg Circle, shipped 2,000 dozens eggs this week. A large increase over the corresponding week of last year.

Mrs. W. A. Smith spent a few days at Smithfield with Mrs. Effie Herrington.

The farmers are busy on the farms sowing grain and grass seed. Many have their early potatoes planted. A large number of men are using their horses to pull motors out of the mud as the roads were never in such a terrible condition.

OMEMEE CHURCH ANNUAL MEETING

Congregation of United Church Has Made Great Progress.

OMEMEE, May 5.—On Wednesday evening a congregational meeting was held in the Sunday School room of Trinity United Church. Owing to the condition of the roads many members of the congregation were unable to be present to hear the splendid reports of the eleven months' work given by a representative of every organization of the church.

Rev. E. W. Rowland acted as chairman. The meeting opened with singing, followed by prayer by Messrs. H. Lamb and T. C. Ivory, and reports were then received in the following order:

The Board of Stewards, by Mr. Percy Race, whose report showed the total monies received for stipend, envelopes, etc., was $1,404.23, and after paying the pastor's salary to date and other minor expenses, a balance of $153.41 remains in the treasury. Mr. Race requested that the envelope system for weekly contribution be adopted by more members, as it is much easier for the Treasurer to keep the books. He also explained the missionary envelopes which are contained in each package of envelopes and are a new idea to former Methodists. These envelopes are asked for quarterly for missions in place of the former way of collecting money for this cause.

A glowing report of the work done by the Ladies' Aid Society was then given by Mrs. C. L. Morcombe, in which everything was itemized. The total receipts were $736.12, with expenditures totalling $589.07, leaving a balance on hand of $147.05.

The Women's Missionary report was given by Mrs. J. Bushnell in the absence of the Treasurer, Mrs. T. C. Ivory. The total amount of money sent to the Branch Treasurer was $368.76, which was an increase over last year of $113.56. A bale valued at $91.00 was sent to the Oshawa mission; also three crates of fruit were donated to the Fred Victor Mission and Deaconess Home, Toronto.

Miss Mary Weir reported the financial part of the Mission Band work, which showed that $78.00 has been sent to the Branch Treasurer by the "Wide Awake" group. This report was supplemented by the President of the Band, Mrs. Rowland, who told of the work and aims of the Band, and who with her assistants, Mrs. Morcombe and Mrs. R. H. Williamson, expects to do still greater things this year.

The Sunday School work was reported by Mrs. E. Bradburn, and showed the average attendance was 75 for this period. There are nine classes, four of which are organized. The total funds received was $172.50. A balance of $4.12 is yet in the treasury.

The Young People's Union was well reported by Miss Lillian Race, who spoke of the special meetings held by the society during the year just closed, and referred briefly to the programme mapped out for the first three months of this year, which already has created greater interest and is drawing in larger gatherings to the week-night service. The league donates $100 each year towards the support of Rev. Howard Veals of Omemee, who is a missionary in China, and after paying all expenses has a balance on hand of $64.80.

All were delighted to hear the report of the Trustee Board by Mr. T. C. Ivory, who has been Treasurer of this department for the past 35 years. The amount of money received for the running expenses of the church totalled $745.00, and after meeting all expenditures, a balance of $64.46 remains in the treasury. During the year the shed, which cost $2,054.61, was cleared of all debt with the assistance of the Ladies' Aid, which was extended the thanks of the board by Mr. Ivory.

Mr. David Weir, the teacher of the Adult Bible Class of the Sunday School, told of the work of the class. There are 24 members on the roll. The collections amounted to $29.32, with $7.77 for missions. Social, devotional and lookout committees have been appointed in this connection.

The pastor gave a report of the maintenance and extension fund, which showed that the $1,000 allotted to the Omemee congregation had been received and forwarded to headquarters at Toronto. He also spoke of the year's work. There are 225 families in connection with the Omemee charge, composed of Bethel and Omemee, with a membership of over 440. Since the 10th of June when Union was consummated he had made 432 calls, had 8 baptisms, 1 wedding and 13 funerals.

As this year marks the 50th anniversary of the church a jubilee celebration was proposed and the matter was referred to a committee, composed of Rev. E. W. Rowland and Messrs. H. Lamb, P. Race, F. G. Sandy and R. Poast, to decide the nature of same, the date, etc.

The chairman then called on Mr. H. Lamb, who rose to the occasion and moved a hearty vote of thanks to the choir for their faithfulness and services during the year. This motion was seconded by Mr. T. C. Ivory and endorsed by a hearty clap of the hands from the entire gathering. Mr. Lamb referred briefly to the splendid reports and congratulated each department on the splendid success which had attended the work during the year.

Misses Eva and Lillian Race contributed a piano duet during the programme, which was well received.

Following the lengthy list of reports refreshments were served by the ladies of the congregation, and

Wondered Why Breath Was So Bad

Brooklyn Miss Rose Dittman writes:—"Even though I brushed my teeth and used a mouth wash, my friends turned away when I talked and I wondered why my breath was so offensive, while people less careful were not troubled. After taking Carter's Little Liver Pills for a while the trouble started to disappear. I also noticed my face had better color and was clearer, my eyes brighter, my appetite more hearty and I had no constipation." Bad breath must be reached at the source of the trouble. Druggists, 25 & 75c red pkgs

MADOC INSTITUTE HEARS OF PROGRESS

District Organizer Tells of Work Done by Various Branches.

MADOC, May 5.—The April meeting of the Women's Institute was held on Friday afternoon at the home of the President, Mrs. T. Tumelty. Mrs. Caskey, Vice-President, presided over the meeting and welcomed the speaker of the afternoon, Mrs. Brown, the District Organizer of the Women's Institute. Mrs. Brown reported the progress of the different institutes she had visited and gave many helpful ideas. The Madoc institute is one of the most flourishing organizations in the district, and Mrs. Brown congratulated the members on the good work they have accomplished.

Mrs. Charles Whytock moved a vote of thanks to Mrs. Brown for her very able and interesting address.

The roll call was answered by brief discussions on current events.

The institute decided to bring a motion picture to the Empire Theatre some time in June. The annual election of officers will be held at the next meeting, which will take place at the home of Mrs. Walter Whytock.

Following the programme the usual social hour was spent, the hostesses for the afternoon being Mrs. T. Tumelty, Mrs. Nugent, Mrs. A. H. Foster, Mrs. Kilpatrick, Mrs Schofield and Mrs. Harris.

News Briefs.

The work of excavating for the new Standard Church to be built on St. Lawrence street east has begun and is progressing very favorably.

Mr. J. Robinson of St. Lawrence street east and Mr. G. Sills of Elgin street exchanged residences last week.

Eric Cross, who has been at home from Osgoode Hall for the past two weeks, is still very ill.

Quite a number of cases of measles are reported among the school children.

Col. R. Rierdon, who underwent an operation in Ottawa a few weeks ago, has returned to his duties. His many friends are pleased to see him back and in better health.

Miss Edith Harris spent the week-end in Toronto.

Among the students who have returned to their homes here are: Miss Eleanor Cochrane of Queen's, Robert Burnside of Toronto University and Will Jenkins of Queen's.

A PADRE PASSES.

VANCOUVER, B.C., May 5.—(Canadian Press.) — Rev. Father Robert, O.F.M., died here Monday after an illness of three weeks. During the war Father Robert served two years overseas, going from Montreal. Two years ago he came here and became chaplain for the Catholic Women's League. The body will be sent to Edmonton for burial.

Dizzy Spells
Come from Constipation

Your doctor will tell you that nine times out of ten dizziness and headaches mean that your body is being poisoned by constipation. Nujol prevents them by removing the cause.

Constipation is dangerous for anybody. Nujol is safe for everybody. It does not affect the stomach, and is not absorbed by the body. Medical authorities approve Nujol because it is so safe, so gentle and so natural in its action.

Nujol makes up for a deficiency of natural lubricant in the intestines. It softens the waste matter and thus permits thorough and regular bowel movements without griping.

Nujol can be taken for any length of time without ill effects. Unlike laxatives, it does not form a habit, and can be discontinued at any time.

Ask your druggist for Nujol.

Nujol FOR CONSTIPATION

SANTAL MIDY

CATARRH of BLADDER

Pain Easily Relieved by Santal Midy

Refuse any Imitation Look for the word "MIDY" Sold by All Druggists

The Evening Examiner

PHONES—Editorial 1491. Business Office, 1666. Private Branch Exchange to all Departments.

The Examiner is a member of the Audit Bureau of Circulation.

The Daily Examiner, published every lawful evening, by The Peterborough Examiner, Limited, Office, 379 George street. $6.00 per year, delivered in city; out-of-town subscribers, by mail, $4.00 a year.

The Weekly Examiner, published every Thursday. Subscription price $1.50 a year.

U. S. REPRESENTATIVES

Special U. S. Representatives—W. E. Stockwell, 629 People's Gas Building, Chicago, Ill.

New York—Chas. F. Miller, 286 Fifth Avenue.

Advertising Rates on application.

R. H. GLOVER, Managing Director.

WEDNESDAY, MAY 19, 1926.

THE TRANSPORTATION PROBLEM.

The City Council in appointing a committee to consider a transportation policy and the relationship between the Hydro bus system and independent bus lines, has taken the first steps in dealing with a problem that may become serious.

It may be argued that the law of supply and demand will take care of the situation.

In spite of that fact that is a possibility that unless some definite policy is adopted there may be such a multiplication of service here that will prove disastrous to all concerned, including the public.

Such a condition was threatened along the Kingston road, where new bus lines were springing up, that the Provincial Government, in the interests of the people, had to step in and regulate the service, refusing to allow the competition that was being developed.

Under present conditions were another bus line to desire to operate in Peterboro tomorrow there is no policy to prevent it launching out—in fact, the situation is at present practically uncontrolled.

The committee appointed to deal with the question has a very live problem to consider, and the members should not be too hasty in arriving at a decision.

Their findings may have far-reaching results in connection with transportation facilities in Peterboro.

DOUBLE-BARRELLED PUNISHMENT.

One of the features that tend to bring the Ontario Temperance Act into disfavour is the double-barrelled nature of the penalties that may be enacted for infractions of the measure.

There have been several illustrations of this aspect of O. T. A. administration in Peterboro recently.

A man is charged with being drunk and pleads guilty or is convicted.

He is fined on that count, and then under that wonderful section of the Act that compels a man to tell the source of his liquor supply he is put on oath and questioned on that point.

If his story shows that he consumed the liquor in an illegal place, thus being forced to convict himself, he is immediately faced with a second charge, more serious this time so far as penalties are concerned, of "having" in an illegal place, and is the victim of a second fine, a much heavier one.

Usually a man convicted of two offences, even of a serious nature, gets the benefit of concurrent sentences, but the unlucky individual in this Province who does something that in most other parts of the world is not considered an offence at all finds himself punished on two counts, and worse than that, the law gives him the choice of only two alternatives, committing perjury or convicting himself.

ADVERTISING THE KAWARTHAS.

At the luncheon of the Peterboro Rotary Club this week Mr. Fred. Le Roy protested against advertising this particular district as a fishermen's paradise.

It is a matter to which the Examiner has more than once referred, and we are heartily in accord with Mr. Roy that it is a mistake to bring tourists to the Kawarthas merely to fish.

There is a type of American angler who wants to be able to go out almost any time and bag his legal catch of game fish.

There are places in Ontario where he can do so; but the local chain of lakes is not one of these places, and it is a mistake to advertise it as such, for every disappointed old hard-shelled angler who goes away from here disillusioned as to the fishing possibilities of this district converts himself into an enemy whose complaints keep many others away.

We have here one of the finest family resorts on the Continent, beautiful scenery, healthful air, long stretches of island-studded lakes, facilities for camping, swimming, sailing and cruising, and enough fishing to supply a thrill for the average visitor.

Why then go after the 33rd degree fisherman when we know perfectly well that the conditions he wants are not here?

Kawartha Lakes advertising should seek out the thousands who want just such advantages as we have in abundance.

Let the hard-bitten angler go to those parts of Ontario where he can find what he is looking for.

CHILD VICTIMS.

The tragedy near Winchester where three small children, left playing alone in their home, were fire victims is only one out of a long series of such tragic accidents in various parts of Canada in the last few weeks.

In this particular case the youngsters were in charge of the father of two of the victims, who had gone to the barn a short distance away, and the outbreak of the fire was not noticed until the flames had made considerable headway.

It was not an instance of callous neglect on the part of anybody.

Many of the cases reported recently, however, have been in that category.

In more than one case small children have been left alone for hours while their parents amused themselves elsewhere, and when a fire broke out the little victims were trapped with no chance to escape.

Under circumstances like these parents who are guilty of such criminal carelessness should be forced to face a court of justice.

If there is statute by which they may be punished the authorities should see to it that the law is called upon to act.

Tragedies of this nature have become alarmingly common in this country, and in most cases a love for pleasure on the part of parents stronger than the instinctive desire to protect their young has been responsible.

"Play ball" or "cricket" is as good advice for the O. B. A. A. executive as for the players.—Guelph Mercury.

BRITISH JUSTICE.

A high tribute to England's administration of justice was recently paid by Lawrence Veiller, Chairman of the Criminal Courts Committee of the New York Charity Society, says the Ottawa Journal. Stating, that in England compared with the United States, there is little crime and very little of a serious nature he reaches the conclusion that the reason for this is that punishment for crime in the Motherland follows swiftly and surely and is thus made an effective deterrent.

Less than 70 years ago England was one of the worst crime-ridden countries in the civilized world and in this respect was in as bad if not a worse condition than the United States is today. How has the change come about? Not only Mr. Veiller but all students of the subject know that it was not by any remarkable improvement in the character of the people but by common sense changes in the nature of criminal laws and their drastic enforcement.

In Britain 70 years ago no less than 164 offences were punishable by death. Lawyers of the period used all sorts of technicalities to save their clients convicted of offences which according to modern interpretation were undeserving of capital punishment. Judges and juries too devised every possible means to avoid inflicting the death penalty and by their pardonable humanity created a lax and disastrous administration of the statutes. By reducing capital punishment to a few major crimes and removing all technicalities in the way of prompt and deserved punishment there was soon born that system which has made England's enforcement of criminal law the model for all civilized nations.

It is a striking fact that in every country where the punishment for homicide is less severe than it is in England and where uncalled for delays are permitted the number of capital crimes is much greater. This all goes to show that until that fortunate day when man's nature is definitely changed for the better the death penalty following prompt and just trial is society's only adequate safeguard against the increase of murder.

HOME OWNERSHIP AND HOME RENTING.

Nearly every man is faced with the question, Will I own or rent a home? The growth of second and third mortgage financing has made it possible for any one with small means to buy his home on a small initial payment; the balance, the real estate man says, is just "like rent."

Savings institutions are urging people to own their own homes. Anything which stimulates savings is to their advantage, though it is hard to see how they can benefit so long as the buyer's surplus income is absorbed by instalment payments. "What good is your bundle of rent receipts at the end of twenty years," is a clinching argument. On the other side a writer counters with the query, "How much is one ahead after twenty years accumulation of tax bills, interest and water receipts and items incidental to ownership?"

Leaving aside sentimental considerations, it is obvious that home ownership may or may not be economically profitable according as a real estate investment does or does not show an adequate return at current rental values. If rents are low in proportion to market values you lose by occupying a house just as well as if you rented it to some one else. If rents are high you are ahead either way. Rents and market values are not always in accord, for it takes time for new homes to be built to meet a shortage, while overbuilding can be overtaken only by a growth in population or through the gradual decay and destruction of property.

In many cities of Canada there has of late been an easing of rentals with only a small decline in values. This makes the return on real estate investments less attractive. But in defense of home ownership an officer of the Cleveland Trust Company says:

"Is the home owner today paying a price based upon peak building costs and which must drop ere long and leave him with a 'war time' investment to hold at a loss or sacrifice by sale? No one can deny the great increase in building cost over pre-war prices. Today, a more convenient house with additional refinements is built and I submit that a decided fall from this peak, if we call it such, will be brought about by the rising buying power of the dollar and not by a sudden willingness of labor to work, let us say, for a wage of seven dollars a day when now it is paid fourteen. As long as the building of houses proceeds in its present orderly way it is not probable that such a surplus of houses will inundate the market and throw such vast numbers of men out of work and quantities of materials upon the market, that the cost of building will be reduced to a large extent. The rise in the dollar alone, in the writer's opinion, can bring about a severe readjustment of values and that, if and when it comes, is not apt to be abrupt. Further, granting this to come to pass and one obliged to sell his $10,000.00 home for $7,000.00, would not the $7,000.00 received from the sale have the same actual purchasing power as the $10,000.00 originally invested? Is this not sound economics?"—Monetary Times.

EDITORIAL NOTES AND COMMENT.

The British strike is no longer a struggle over the wages of the coal miners. It can be described truthfully in but one phrase, "Class warfare."

If the trouble in Britain is of long duration Canadians will find themselves affected in many ways. The consequences of the bitter struggle will be felt, indeed, the world over.

Mr. Ferguson refuses to commit himself as to a general election, but it is noticeable that riding organizations are beginning to gird themselves for the fray.

The Communists in Canada are voicing support for the British strikers. The only thing, remarks the Globe, the Communists in Canada or elsewhere support is trouble.

A Viennese artist has discovered that American movie actresses are beautiful but dumb, something that has been dimly suspected long before the arrival of said artist.

Luther Burbank is dead, and the hopes of those who have been awaiting his development of a square pea that would not roll off the knife blade are blasted forever.

It's tough trying to plant Dutch setts with a pair of wool mittens on.—Stratford Beacon-Herald.

It's a poor kind of rooster that doesn't want to crow about something some time.—Manitoba Free Press.

These are the days every question mark on a boy's lesson looks like a fish hook to him.—Tom Sims.

— RADIO — PROGRAMS

FOR WEDNESDAY, MAY 5.

All time in this program is Eastern Standard Time.

6 p.m.

WRNY (258) New York—Musical varieties.
WENR (266) Chicago—Concert.
WSWS (276) Chicago—Orchestra and soloists.
WGBS (316) New York—Camp talk; orchestra.
WMCA (341) New York—Orchestra.
WWJ (353) Detroit—Concert.
WEBH (370) Chicago—Orchestra.
WTAM (389) Cleveland—Orchestra.
WMAQ (447) Chicago—Organ; orchestra.
WEAF (492) New York—Synagogue services; Marshall Bartholomew. To WJAR (306).
KYW (536) Chicago—Concert.

7 p.m.

WMBB (250) Chicago—Musical.
WRNY (258) New York—Vocal and instrumental.
WLIB (303) Chicago—Varieties.
WAHG (316) Richmond Hill, N.Y.—Musical varieties.
WMCA (341) New York—Musical.
WGY (379) Schenectady—Orchestra.
WLW (422) Cincinnati—Concert; talk.
WJZ (455) New York—Musical.
WEAF (492) New York—Merrymakers. To WCSH (256), WTAG (268), WJAR (306), WSAI (326), WWJ (353), WCCO (416), WCAE (461), WCAP (469), WOC (484), WOO (508), KSD (545), Saxophone Octette. To WTAG (268), WJAR (306), WGR (319), WSAI (326), WCAE (461), WCAP (469), WEEI (476), WOO (508).
WHO (526) Des Moines—Orchestra.

8 p.m.

WBBM (226) Chicago—Travel talk; musical.
WENR (266) Chicago—Vocal.
WCAU (278) Philadelphia—Health talk; piano; orchestra.
WGN (303) Chicago—Musical.
WBZ (333) Springfield, Mass.—Concert.
WLIT (395) Philadelphia—Studio.
WTAM (389) Cleveland—Novelty.
WLW (422) Cincinnati—Musical selections.
WEAF (492) New York—Troubadours. To WGR (319), WWJ (353), WCCO (416), WCAP (469), WEEI (476), KSD (545). Light opera, "Pirates of Penzance."
KYW (536) Chicago—Classical.

9 p.m.

WMBB (250) Chicago—Orchestra; soloists.
WCAU (278) Philadelphia—Variety.
WGN (303) Chicago—May concert.
WAHG (316) Richmond Hill, N.Y.—Variety.
WMCA (341) New York—Vocal; orchestra.
CFCA (356) Toronto—Band.
WDAF (366) Kansas City—Classical.
WLIT (395) Philadelphia—Quartet.
WCAE (461) Pittsburgh—Musical.
WTIC (476) Hartford Conn.—Talk; piano; organ.
KGW (491) Portland—Concert.

10 p.m.

WSWS (276) Chicago—Musical.
WCAU (278) Philadelphia—Musical.
WGN (303) Chicago—Sam 'n Henry; musical.
WJAR (306) Prov., R.I.—Tabloid musical play.
WJAZ (330) Chicago—Orchestra.
KTHS (375) Hot Springs, Ark.—Musical.
WLIT (395) Philadelphia—Orchestra.
WCCO (416) St. Paul-Minneapolis—Orchestra.
WLW (422) Cincinnati—Variety.
WJZ (455) New York—Orchestra.
WCAE (461) Pittsburgh—Orchestra.
WOC (484) Davenport—Musical.
WEAF (492) New York—Orchestra.
WOO (508) Philadelphia—Theater; orchestra.

11 p.m.

KFWA (261) Ogden, Utah—Orchestra.
KOA (322) Denver—Musical.
KNX (337) Los Angeles—Variety.
WMCA (341) New York—Entertainers.
CFCA (356) Toronto—Orchestra.
WEBH (370) Chicago—Orchestra.
KHJ (405) Los Angeles—Musical.
WCCO (416) St. Paul-Minneapolis—Weather report; orchestra.
KPO (428) San Francisco—Orchestra.
WHO (526) Des Moines—Musical.

12 p.m.

WBBM (226) Chicago—Variety.
KFWA (261) Ogden, Utah—Musical.
WENR (266) Chicago—Orchestra.
KOA (322) Denver—Dance tunes.
KNX (337) Los Angeles—Musical.
KHJ (405) Los Angeles—Musical.
KGW (491) Portland—Concert.

1 a.m.

WBBM (226) Chicago—Variety.
WENR (226) Chicago—Frolic.
KNX (337) Los Angeles—Orchestra.
WDAF (366) Kansas City—Frolic.
KGW (491) Portland, Ore.—Orchestra

MANGLED TO DEATH.

Lath Mill Employee Drawn Into Rapidly Revolving Machine.

BRIDGEWATER, N.S. May 5.—(Canadian Press).—Charles Naugler, 23, was mangled to death in a lath mill here on Monday when he became entangled in a pulley and was drawn into the rapidly revolving machinery before the power could be shut off. He died almost instantly.

OVIDO
Congress
SAVE THE BANDS
New contest to be announced soon.

CATTLE, GRAIN AND PRODUCE

Peterboro—Toronto—Montreal
Winnipeg

TORONTO LIVESTOCK.

TORONTO, May 4.—Up to the present, the strike in Britain has not affected cattle business here. Exporters are shipping out about 1,100 cattle this week from Montreal and St. John, taking about 900 cattle off this market in yesterday's and today's buying. Heavy export steers are easier, going off about 25c in yesterday's late transactions. While no countermanding orders have yet been received, excepting as regards store cattle, shippers are advised to be watchful of press news from Britain, and to be careful as regards shipping their cattle, in case of hold up orders being received.

Butcher cattle trade continues active, and yesterday's heavy run, with another fair run for today, is being satisfactorily cleaned up at good steady prices.

Hogs steady at $12.75 f.o.b.

Current Quotations

Export steers, choice.	$ 8.00	$ 8.25
Heavy steers, good ..	8.00	7.50
Butchers' choice	7.25	7.50
do., fair to good ...	6.75	7.25
do., medium	6.00	6.65
do., common	4.50	5.50
Butchers' cows, choice	5.85	6.50
do., good	5.25	5.75
do., medium	4.25	5.00
Canners and cutters ..	2.50	3.50
Butchers' bulls, good to choice	4.75	5.75
do., bologna	4.00	4.50
Feeders, good	6.00	6.50
do., fair	5.25	5.75
Stockers, good	5.00	5.50
do., fair	5.25	5.75
Stockers, good	5.00	5.50
do., fair	4.50	5.00
Milch cows and springers		
do., good	80.00	100.00
do., fair	60.00	70.00
Calves, choice	12.00	13.00
do., medium	8.00	10.00
do., common	6.00	7.50
Lambs, choice..	14.00	15.00
do., medium..	12.00	13.00
do., heavies and culls	4.00	6.00
Sheep, choice light ...	9.00	10.00
Hogs, f.o.b.	12.75	13.00
.. fed and watered ..	13.35	13.60
do., off cars	13.75	14.00

CHICAGO GRAIN.

CHICAGO, May 4 (Canadian Press).—Wheat suffered severe new slashes in price to-day, owing to widespread trade disturbance due to the British general strike. Closing quotations in the wheat market here were unsettled, 1 5-8c to 3 3-8c net lower, May (new) $1.58¼ to $1.58 5-8, and July $1.36 3-8 to $1.38½, with corn ¾c to 7-8c down; oats 1-8c to ¼c off, and provisions varying from 17c decline to a rise of 5c.

WINNIPEG GRAIN.

WINNIPEG, Man., May 4 (Canadian Press). — Influenced by the check in export trade, caused by the British general strike, wheat prices suffered a drastic break here to-day, and at the low point for the day recorded losses ranging from 4 1-8c to 4 5-8c. The market reacted, however, near the close, but final figures were 3-4c to 2 3-4c lower with May at $1.50½, July at $1.49 and October at $1.33 3-8. At the low point the May future touched $1.48 5-8.

EGG PRICES.

OTTAWA, May 4 (Canadian Press).—Sales of Western eggs have been made in Toronto at extras 29½, firsts 27½, seconds 24½ f.o.b. Edmonton, freight costing 4½. Reports from Montreal state that the trade there is generally pleased with the quality of Western cars.

Toronto dealers paying country shippers, extras 31, firsts 29, seconds 26, delivered cases returned. Prices to retailers, extras 34 to 35, firsts 33, seconds 29. Retail, extras 38, firsts 35 to 36, seconds 32.

Montreal receipts are heavier but the market continues very firm. Dealers paying country shippers, delivered extras 31, firsts 28 to 29, seconds 24 to 25. Prices to retailers extras 36, firsts 33 to 34, seconds 31 to 32. Retail, extras 42 to 45, firsts 38 to 40, seconds 35.

Winnipeg receipts show an increase over last week. Dealers quoting country shippers, extras 27 to 28, firsts 25 to 26, seconds 21 to 22. Prices to retailers, extras 33, firsts 30, seconds 26. Retail, extras 37, firsts 33, seconds 28. Local shipments are changing hands for storage extras 31, firsts 29.

BUFFALO CATTLE.

EAST BUFFALO, May 4.—Cattle receipts, 300; slow and steady.

Calves, receipts 500; active and steady.

Hogs, receipts, 1,600; slow; generally steady; some spots, 10c higher; heavy, $12.50 to $13.25; mixed, $13.75 to $14; yorkers, $14 to $14.25; light yorkers, $14.25 to $14.50; pigs, $14.50; roughs, $11; stags, $7 to $9.

Sheep and lambs, light; steady to strong; prices unchanged.

STERLING RATES.

MONTREAL, May 4 (Canadian Press). — Sterling exchange rates were quoted here to-day as follows:

Sterling demand, $4.84¼.

Sterling cables, $4.85.

MONTREAL GRAIN AND PRODUCE.

MONTREAL, May 4 (Canadian Press).—Trading in cash grain continued slow on the Montreal market to-day, with demand being solely for odd cars of oats for immediate delivery. The weak tone brought prices down another cent per bushel.

With packers throughout the Dominion demanding supplies for storage purposes, a firm feeling continued for eggs. Saskatchewan prices were ¼c higher per dozen.

Receipts of butter were 1,546 packages as against 588 for the same day last week. Prices scored an advance of ¼ cent to 1 cent per pound with the stronger tone of the market. Jobbing prices held unchanged. Cheese receipts were 2,446 boxes, compared with 1,408 last Tuesday. Market conditions were unchanged.

The potato trade was featured by a weaker feeling and prices dropped 25 cents to 40 cents per bag. Warm weather prospects caused re-sellers to liquidate their holdings.

A weaker feeling for beans caused prices to drop 15 cents to 20 cents per bushel. Choice white handpicked beans in car lots were quoted at $2.25 per bushel and broken lots around $2.50.

AUSTRALIAN DISPUTE.

Nearly 40,000 Engineering Workers Idle.

SYDNEY, N.S.W., May 5—Between 30,000 and 40,000 employees of 500 engineering workshops are idle in New South Wales in a dispute concerning working hours.

The employers carried out their threat Monday to dismiss all men absenting themselves Saturday in furtherance of their refusal to work more than forty-four hours a week, despite a federal award fixing the working week at 48 hours.

FABLES IN FACT.

ONCE THERE WAS A CONGRESSMAN WHO CALLED ON SOME OLD FRIENDS OF HIS PERIOD AFTER AN ENJOYABLE EVENING HE REMARKED TO THE HUSBAND THAT HE WAS SURPRISED TO FIND HOW MUCH THE MRS. KNEW ABOUT PARLIAMENTARY LAW PERIOD QUOTATION MARK WHY COMMA QUOTATION MARK REPLIED THE HUSBAND COMMA QUOTATION MARK SHE'S BEEN SPEAKER OF THE HOUSE EVER SINCE WE'VE BEEN MARRIED PERIOD QUOTATION MARK

(Copyright, 1926 NEA Service, Inc.)

WISE AND OTHERWISE

Who remembers away back yonder when Babe Ruth was a baseball player and Jack Dempsey a pugilist?

A drink was once considered good for a cold. Now a cold is considered good for a drink.

A new broom sweeps clean unless a new bride uses all the straws seeing if her cake is done.

One thing about short skirts is you might as well take a girl out riding as in swimming.

What's worse than getting arrested for speeding when you are trying to get to church on time?

Spring brings the urge to hit the open road—which you usually find closed for repairs.

Take care of your teeth. Brush them daily and never call a man who can whip you a liar.

A good dance orchestra costs almost as much for the evening as the rouge, listerine and liniment.

Even the very simple spring hats bring top prices.

The first thing to do after buying a used car is to equip yourself with a good durable set of spurs.

Maybe if there were about ten days in a week we could rest up between Sundays.

Spring is when the closed car owner quits bragging and the open car owner starts bragging.

One great evil of the radio is that burglars can't start to work before two or three o'clock in the morning.

Save your money so when you are old you can be sorry you did instead of wishing you had.

The last thing to turn green in the spring is an amateur's garden.

The difference between good luck and bad luck is usually the frame of mind you happen to be in.

What could be better than being better?

VICTIM IDENTIFIED

MONTREAL, Que., May 5 (Canadian Press)—A man who had his life crushed out here Monday when he ran from in front of a moving tram car into the path of an automobile, was today identified as Isidore Laverdiere, 65-year-old laborer. A coroner's jury returned an accidental death verdict.

Why not insert a small want ad and rent that house or empty room.

Canadian Pacific

to ALASKA

By the tranquil Inner Passage ... 1000 miles of restful, carefree voyaging ... past thousands of wooded islands ... through narrow vividly colored gorges ... miles of luxuriant wilderness with a glimpse now and then of untamed wild game. Then the totem poles of the Pacific Coast Indians.

A Never Forgotten Vacation

See Indians ... traders and trappers ... fur stores ... gold mines ... vari-colored glaciers and spring flowers. Spacious, satisfying accommodations aboard the yacht-like Princess steamers from Vancouver. Delightful shore programs with interesting guidance makes for a real vacation in a new and different land. See Alaska this year.

ROUND TRIP FARE $90 MEALS & BERTH INCLUDED (UPWARDS)

From Vancouver, Victoria or Seattle
Further information from
MR. J. SKINNER
City Passenger Agent
Peterboro, Ont.

A THOUGHT FOR TODAY

AN ESSENTIAL

It is not enough to say that while there is life there is hope. There is need to believe that the evidence of new life in tree and shrub and flower is a promise of something beyond one short, and perhaps troubled, existence.

Faith is a form of happiness that we cannot afford to be without.

This day is your day; what are you doing to make it a good day?

The Evening Examiner

PHONES—Editorial 1601. Business Office, 1600. Private Branch Exchange to all Departments.

The Examiner is a member of the Audit Bureau of Circulation.

The Daily Examiner, published every lawful evening, by The Peterborough Examiner, Limited, Office, 419 George street. $6.00 per year, delivered in city; out-of-town subscribers by mail, $4.00 a year.

The Weekly Examiner, published every Thursday. Subscription price $1.50 a year.

U. S. REPRESENTATIVES

Special U. S. Representatives—W. E. Stockwell, 625 Peoples's Gas Building, Chicago Ill.

New York—Chas. F. Miller, 225 Fifth Avenue.

Advertising Rates on Application.

R. M. GLOVER, Managing Director.

WEDNESDAY, MAY 19, 1926.

THE TRANSPORTATION PROBLEM.

The City Council in appointing a committee to consider a transportation policy and the relationship between the Hydro bus system and independent bus lines, has taken the first steps in dealing with a problem that may become serious.

It may be argued that the law of supply and demand will take care of the situation.

In spite of that fact that is a possibility that unless some definite policy is adopted there may be such a multiplication of service here that will prove disastrous to all concerned, including the public.

Such a condition was threatened along the Kingston road, where new bus lines were springing up, that the Provincial Government, in the interests of the people, had to step in and regulate the service, refusing to allow the competition that was being developed.

Under present conditions were another bus line to desire to operate in Peterboro tomorrow there is no policy to prevent it launching out—in fact, the situation is at present practically uncontrolled.

The committee appointed to deal with the question has a very live problem to consider, and the members should not be too hasty in arriving at a decision.

Their findings may have far-reaching results in connection with transportation facilities in Peterboro.

DOUBLE-BARRELLED PUNISHMENT.

One of the features that tend to bring the Ontario Temperance Act into disfavour is the double-barrelled nature of the penalties that may be enacted for infractions of the measure.

There have been several illustrations of this aspect of O. T. A. administration in Peterboro recently.

A man is charged with being drunk and pleads guilty or is convicted.

He is fined on that count, and then under that wonderful section of the Act that compels a man to tell the source of his liquor supply he is put on oath and questioned on that point.

If his story shows that he consumed the liquor in an illegal place, thus being forced to convict himself, he is immediately faced with a second charge, more serious this time so far as penalties are concerned, of "having" in an illegal place, and is the victim of a second fine, a much heavier one.

Usually a man convicted of two offences, even of a serious nature, gets the benefit of concurrent sentences, but the unlucky individual in this Province who does something that in most other parts of the world is not considered an offence at all finds himself punished on two counts, and worse than that, the law gives him the choice of only two alternatives, committing perjury or convicting himself.

ADVERTISING THE KAWARTHAS.

At the luncheon of the Peterboro Rotary Club this week Mr. Fred. L. Roy protested against advertising this particular district as a fishermen's paradise.

It is a matter to which the Examiner has more than once referred, and we are heartily in accord with Mr. Roy that it is a mistake to bring tourists to the Kawarthas merely to fish.

There is a type of American angler who wants to be able to go out almost any time and bag his legal catch of game fish.

There are places in Ontario where he can do so; but the local chain of lakes is not one of these places, and it is a mistake to advertise it as such, for every disappointed old hard-shelled angler who goes away from here disillusioned as to the fishing possibilities of this district converts himself into an enemy whose complaints keep many others away.

We have here one of the finest family resorts on the Continent, beautiful scenery, healthful air, long stretches of island-studded lakes, facilities for camping, swimming, sailing and cruising, and enough fishing to supply a thrill for the average visitor.

Why then go after the 33rd degree fisherman when we know perfectly well that the conditions he wants are not here?

Kawartha Lakes advertising should seek out the thousands who want just such advantages as we have in abundance.

Let the hard-bitten angler go to those parts of Ontario where he can find what he is looking for.

CHILD VICTIMS.

The tragedy near Winchester where three small children, left playing alone in their home, were fire victims is only one out of a long series of such tragic accidents in various parts of Canada in the last few weeks.

In this particular case the youngsters were in charge of the father of two of the victims, who had gone to the barn a short distance away, and the outbreak of the fire was not noticed until the flames had made considerable headway.

It was not an instance of callous neglect on the part of anybody.

Many of the cases reported recently, however, have been in that category.

In more than one case small children have been left alone for hours while their parents amused themselves elsewhere, and when a fire broke out the little victims were trapped with no chance to escape.

Under circumstances like these parents who are guilty of such criminal carelessness should be forced to face a court of justice.

If there is statute by which they may be punished the authorities should see to it that the law is called upon to act.

Tragedies of this nature have become alarmingly common in this country, and in most cases a love for pleasure on the part of parents stronger than the instinctive desire to protect their young has been responsible.

"Play ball" or "cricket" is as good advice for the O. B. A. executive as for the players.—Guelph Mercury.

BRITISH JUSTICE.

A high tribute to England's administration of justice was recently paid by Lawrence Veiller, Chairman of the Criminal Courts Committee of the New York Charity Society, says the Ottawa Journal. Stating, that in England compared with the United States, there is little crime and very little of a serious nature he reaches the conclusion that the reason for this is that punishment for crime in the Motherland follows swiftly and surely and is thus made an effective deterrent.

Less than 70 years ago England was one of the worst crime-ridden countries in the civilized world and in this respect was in as bad if not a worse condition than the United States is today. How has the change come about? Not only Mr. Veiller but all students of the subject know that it was not by any remarkable improvement in the character of the people but by common sense changes in the nature of criminal laws and their drastic enforcement.

In Britain 70 years ago no less than 164 offences were punishable by death. Lawyers of the period used all sorts of technicalities to save their clients convicted of offences which according to modern interpretation were undeserving of capital punishment. Judges and juries too devised every possible means to avoid inflicting the death penalty and by their pardonable humanity created a lax and disastrous administration of the statutes. By reducing capital punishment to a few major crimes and removing all technicalities in the way of prompt and deserved punishment there was soon born that system which has made England's enforcement of criminal law the model for all civilized nations.

It is a striking fact that in every country where the punishment for homicide is less severe than it is in England and where uncalled for delays are permitted the number of capital crimes is much greater. This all goes to show that until that fortunate day when man's nature is definitely changed for the better the death penalty following prompt and just trial is society's only adequate safeguard against the increase of murder.

HOME OWNERSHIP AND HOME RENTING.

Nearly every man is faced with the question, Will I own or rent a home? The growth of second and third mortgage financing has made it possible for any one with small means to buy his home on a small initial payment; the balance the real estate man says, is just "like rent."

Savings institutions are urging people to own their own homes. Anything which stimulates savings is to their advantage, though it is hard to see how they can benefit so long as the buyer's surplus income is absorbed by instalment payments. "What good is your bundle of rent receipts at the end of twenty years," is a clinching argument. On the other side a writer counters with the query, "How much is one ahead after twenty years accumulation of tax bills, interest and water receipts and items incidental to ownership?"

Leaving aside sentimental considerations, it is obvious that home ownership may or may not be economically profitable according as a real estate investment does or does not show an adequate return at current rental values. If rents are low in proportion to market values you lose by occupying a house just as well as if you rented it to some one else. If rents are high you are ahead either way. Rents and market values are not always in accord, for it takes time for new homes to be built to meet a shortage, while overbuilding can be overtaken only by a growth in population or through the gradual decay and destruction of property.

In many cities of Canada there has of late been an easing of rentals with only a small decline in values. This makes the return on real estate investments less attractive. But in defense of home ownership an officer of the Cleveland Trust Company says:

"Is the home owner today paying a price based upon peak building costs and which must drop ere long and leave him with a 'war time' investment to hold at a loss or sacrifice by sale? No one can deny the great increase in building cost over pre-war prices. Today, a more convenient house with additional refinements is built and I submit that a decided fall from this peak, if we call it such, will be brought about by the rising buying power of the dollar and not by a sudden willingness of labor to work, let us say, for a wage of seven dollars a day when now it is paid fourteen. As long as the building of houses proceeds in its present orderly way it is not probable that such a surplus of houses will inundate the market and throw such vast numbers of men out of work and quantities of materials upon the market, that the cost of building will be reduced to a large extent. The rise in the dollar alone, in the writer's opinion, can bring about a severe readjustment of values and that, if and when it comes, is not apt to be abrupt. Further, granting this to come to pass and one obliged to sell his $10,000.00 home for $7,000.00, would not the $7,000.00 received from the sale have the same actual purchasing power as the $10,000.00 originally invested? Is this not sound economics?"—Monetary Times.

EDITORIAL NOTES AND COMMENT.

The British strike is no longer a struggle over the wages of the coal miners. It can be described truthfully in but one phrase, "Class warfare."

If the trouble in Britain is of long duration Canadians will find themselves affected in many ways. The consequences of the bitter struggle will be felt, indeed, the world over.

Mr. Ferguson refuses to commit himself as to a general election, but it is noticeable that riding organizations are beginning to gird themselves for the fray.

The Communists in Canada are voicing support for the British strikers. The only thing, remarks the Globe, the Communists in Canada or elsewhere support is trouble.

A Viennese artist has discovered that American movie actresses are beautiful but dumb, something that has been dimly suspected long before the arrival of said artist.

Luther Burbank is dead, and the hopes of those who have been awaiting his development of a square pea that would not roll off the knife blade are blasted forever.

It's tough trying to plant Dutch setts with a pair of wool mittens on.—Stratford Beacon-Herald.

It's a poor kind of rooster that doesn't want to crow about something some time.—Manitoba Free Press.

These are the days every question mark on a boy's lesson looks like a fish hook to him.—Tom Sims.

— RADIO — PROGRAMS

FOR WEDNESDAY, MAY 5.

All time in this program is Eastern Standard Time.

6 p.m.

WRNY (258) New York—Musical varieties.
WENR (266) Chicago—Concert.
WSWS (276) Chicago—Orchestra and soloists.
WGBS (316) New York—Camp talk; orchestra.
WMCA (341) New York—Orchestra.
WWJ (353) Detroit—Concert.
WEBH (370) Chicago—Orchestra.
WTAM (389) Cleveland—Orchestra.
WMAQ (447) Chicago—Organ; orchestra.
WEAF (492) New York—Synagogue services; Marshall Bartholomew. To WJAR (306).
KYW (536) Chicago—Concert.

7 p.m.

WMBB (250) Chicago—Musical.
WRNY (258) New York—Vocal and instrumental.
WLIB (303) Chicago—Varieties.
WAHG (316) Richmond Hill, N.Y.—Musical varieties.
WMCA (341) New York—Musical.
WGY (379) Schenectady—Orchestra.
WLW (422) Cincinnati—Concert; talk.
WJZ (455) New York—Musical.
WEAF (492) New York—Merrymakers. To WCSH (256), WTAG (268), WJAR (306), WSAI (326), WWJ (353), WCCO (416), WCAE (461), WCAP (469), WOC (484), WOO (508), KSD (545), Saxophone Octette. To WTAG (268), WJAR (306), WGR (319), WSAI (326), WCAE (461), WCAP (469), WEEI (476), WOO (508).
WHO (526) Des Moines—Orchestra.

8 p.m.

WBBM (226) Chicago—Travel talk; musical.
WENR (266) Chicago—Vocal.
WCAU (278) Philadelphia—Health talk; piano; orchestra.
WGN (303) Chicago—Musical.
WBZ (333) Springfield, Mass.—Concert.
WLIT (395) Philadelphia—Studio.
WTAM (389) Cleveland—Novelty.
WLW (422) Cincinnati—Musical selections.
WEAF (492) New York—Troubadours. To WGR (319), WWJ (353), WCCO (416), WCAP (469), WEEI (476), KSD (545). Light opera, "Pirates of Penzance."
KYW (536) Chicago—Classical.

9 p.m.

WMBB (250) Chicago—Orchestra; soloists.
WCAU (278) Philadelphia—Variety.
WGN (303) Chicago—May concert.
WAHG (316) Richmond Hill, N.Y.—Variety.
WMCA (341) New York—Vocal; orchestra.
CFCA (356) Toronto—Band.
WDAF (366) Kansas City—Classical.
WLIT (395) Philadelphia—Quartet.
WCAE (461) Pittsburgh—Musical.
WTIC (476) Hartford Conn.—Talk; piano; organ.
KGW (491) Portland—Concert.

10 p.m.

WSWS (276) Chicago—Musical.
WCAU (278) Philadelphia—Musical.
WGN (303) Chicago—Sam 'n Henry; musical.
WJAR (306) Prov., R.I.—Tabloid musical play.
WJAZ (330) Chicago—Orchestra.
KTHS (375) Hot Springs, Ark.—Musical.
WLIT (395) Philadelphia—Orchestra.
WCCO (416) St. Paul-Minneapolis—Orchestra.
WLW (422) Cincinnati—Variety.
WJZ (455) New York—Orchestra.
WCAE (461) Pittsburgh—Orchestra.
WOC (484) Davenport—Musical.
WEAF (492) New York—Orchestra.
WOO (508) Philadelphia—Theater; orchestra.

11 p.m.

KFWA (261) Ogden, Utah—Orchestra.
KOA (322) Denver—Musical.
KNX (337) Los Angeles—Variety.
WMCA (341) New York—Entertainers.
CFCA (356) Toronto—Orchestra.
WEBH (370) Chicago—Orchestra.
KHJ (405) Los Angeles—Musical.
WCCO (416) St. Paul-Minneapolis—Weather report; orchestra.
KPO (428) San Francisco—Orchestra.
WHO (526) Des Moines—Musical.

12 p.m.

WBBM (226) Chicago—Variety.
KFWA (261) Ogden, Utah—Musical.
WENR (266) Chicago—Orchestra.
KOA (322) Denver—Dance tunes.
KNX (337) Los Angeles—Musical.
KHJ (405) Los Angeles—Musical.
KGW (491) Portland—Concert.

1 a.m.

WBBM (226) Chicago—Variety.
WENR (226) Chicago—Frolic.
KNX (337) Los Angeles—Orchestra.
WDAF (366) Kansas City—Frolic.
KGW (491) Portland, Ore.—Orchestra

MANGLED TO DEATH.

Lath Mill Employee Drawn Into Rapidly Revolving Machine.

BRIDGEWATER, N.S. May 5.—(Canadian Press).—Charles Naugler, 23, was mangled to death in a lath mill here on Monday when he became entangled in a pulley and was drawn into the rapidly revolving machinery before the power could be shut off. He died almost instantly.

You can't find a better 10¢ cigar

OVIDO Congress

SAVE THE BANDS

Now contest to be announced soon.

CATTLE, GRAIN AND PRODUCE

Peterboro—Toronto—Montreal Winnipeg

TORONTO LIVESTOCK.

TORONTO, May 4.—Up to the present, the strike in Britain has not affected cattle business here. Exporters are shipping out about 1,100 cattle this week from Montreal and St. John, taking about 900 cattle off this market in yesterday's and today's buying. Heavy export steers are easier, going off about 25c in yesterday's late transactions. While no countermanding orders have yet been received, excepting as regards store cattle, shippers are advised to be watchful of press news from Britain, and to be careful as regards shipping their cattle, in case of hold up orders being received.

Butcher cattle trade continues active, and yesterday's heavy run, with another fair run for today, is being satisfactorily cleaned up at good steady prices.

Hogs steady at $12.75 f.o.b.

Current Quotations

Export steers choice.	$ 8.00	$ 8.25
Heavy steers, good ..	8.00	7.50
Butchers' choice	7.25	7.50
do., fair to good ...	6.75	7.25
do., medium	6.00	6.65
do., common	4.50	5.50
Butchers' cows, choice	5.85	6.50
do., good	5.25	5.75
do., medium	4.25	5.00
Canners and cutters ..	2.50	3.50
Butchers' bulls, good to choice	4.75	5.75
do., bologna	4.00	4.50
Feeders, good	6.00	6.50
do., fair	5.25	5.75
Stockers, good	5.00	5.50
do., fair	5.25	5.75
Stockers, good	5.00	5.50
do., fair	4.50	5.00
Milch cows and springers		
do., good	80.00	100.00
do., fair	60.00	70.00
Calves, choice	12.00	13.00
do., medium	8.00	10.00
do., common	6.00	7.50
Lambs, choice..	14.00	15.00
do., medium..	12.00	13.00
do., heavies and culls	4.00	6.00
Sheep, choice light ...	9.00	10.00
Hogs, f.o.b.	12.75	13.00
.. fed and watered ..	13.35	13.60
do., off cars	13.75	14.00

CHICAGO GRAIN.

CHICAGO, May 4 (Canadian Press).—Wheat suffered severe new slashes in price to-day, owing to widespread trade disturbance due to the British general strike. Closing quotations in the wheat market here were unsettled, 1 5-8c to 3 3-8c net lower, May (new) $1.58¼ to $1.58 5-8, and July $1.36 3-8 to $1.38½, with corn ¾c to 7-8c down; oats 1-8c to ¼c off, and provisions varying from 17c decline to a rise of 5c.

WINNIPEG GRAIN.

WINNIPEG, Man., May 4 (Canadian Press). — Influenced by the check in export trade, caused by the British general strike, wheat prices suffered a drastic break here to-day, and at the low point for the day recorded losses ranging from 4 1-8c to 4 5-8c. The market reacted, however, near the close, but final figures were 3-4c to 2 3-4c lower with May at $1.50½, July at $1.49 and October at $1.33 3-8. At the low point the May future touched $1.48 5-8.

EGG PRICES.

OTTAWA, May 4 (Canadian Press).—Sales of Western eggs have been made in Toronto at extras 29½, firsts 27½, seconds 24½ f.o.b. Edmonton, freight costing 4½. Reports from Montreal state that the trade there is generally pleased with the quality of Western cars.

Toronto dealers paying country shippers, extras 31, firsts 29, seconds 26, delivered cases returned. Prices to retailers, extras 34 to 35, firsts 33, seconds 29. Retail, extras 38, firsts 35 to 36, seconds 32.

Montreal receipts are heavier but the market continues very firm. Dealers paying country shippers, delivered extras 31, firsts 28 to 29, seconds 24 to 25. Prices to retailers extras 36, firsts 33 to 34, seconds 31 to 32. Retail, extras 42 to 45, firsts 38 to 40, seconds 35.

Winnipeg receipts show an increase over last week. Dealers quoting country shippers, extras 27 to 28, firsts 25 to 26, seconds 21 to 22. Prices to retailers, extras 33, firsts 30, seconds 26. Retail, extras 37, firsts 33, seconds 28. Local shipments are changing hands for storage extras 31, firsts 29.

BUFFALO CATTLE.

EAST BUFFALO, May 4.—Cattle receipts, 300; slow and steady.

Calves, receipts 500; active and steady.

Hogs, receipts, 1,600; slow; generally steady; some spots, 10c higher; heavy, $12.50 to $13.25; mixed, $13.75 to $14; yorkers, $14 to $14.25; light yorkers, $14.25 to $14.50; pigs, $14.50; roughs, $11; stags, $7 to $9.

Sheep and lambs, light; steady to strong; prices unchanged.

STERLING RATES.

MONTREAL, May 4 (Canadian Press). — Sterling exchange rates were quoted here to-day as follows:

Sterling demand, $4.84½.

Sterling cables, $4.85.

MONTREAL GRAIN AND PRODUCE.

MONTREAL, May 4 (Canadian Press).—Trading in cash grain continued slow on the Montreal market to-day, with demand being solely for odd cars of oats for immediate delivery. The weak tone brought prices down another cent per bushel.

With packers throughout the Dom inion demanding supplies for storage purposes, a firm feeling continued for eggs. Saskatchewan prices were ¼c higher per dozen.

Receipts of butter were 1,546 packages as against 588 for the same day last week. Prices scored an advance of ¼ cent to 1 cent per pound with the stronger tone of the market. Jobbing prices held unchanged. Cheese receipts were 2,446 boxes, compared with 1,408 last Tuesday. Market conditions were unchanged.

The potato trade was featured by a weaker feeling and prices dropped 25 cents to 40 cents per bag. Warm weather prospects caused re-sellers to liquidate their holdings.

A weaker feeling for beans caused prices to drop 15 cents to 20 cents per bushel. Choice white handpicked beans in car lots were quoted at $2.25 per bushel and broken lots around $2.50.

AUSTRALIAN DISPUTE.

Nearly 40,000 Engineering Workers Idle.

SYDNEY, N.S.W., May 5—Between 30,000 and 40,000 employees of 500 engineering workshops are idle in New South Wales in a dispute concerning working hours.

The employers carried out their threat Monday to dismiss all men absenting themselves Saturday in furtherance of their refusal to work more than forty-four hours a week, despite a federal award fixing the working week at 48 hours.

FABLES IN FACT.

ONCE THERE WAS A CONGRESSMAN WHO CALLED ON SOME OLD FRIENDS OF HIS PERIOD AFTER AN ENJOYABLE EVENING HE REMARKED TO THE HUSBAND THAT HE WAS SURPRISED TO FIND HOW MUCH THE MRS. KNEW ABOUT PARLIAMENTARY LAW PERIOD QUOTATION MARK WHY COMMA QUOTATION MARK REPLIED THE HUSBAND COMMA QUOTATION MARK SHE'S BEEN SPEAKER OF THE HOUSE EVER SINCE WE'VE BEEN MARRIED PERIOD QUOTATION MARK

(Copyright, 1926 NEA Service, Inc.)

WISE AND OTHERWISE

Who remembers away back yonder when Babe Ruth was a baseball player and Jack Dempsey a pugilist?

* * *

A drink was once considered good for a cold. Now a cold is considered good for a drink.

* * *

A new broom sweeps clean unless a new bride uses all the straws seeing if her cake is done.

* * *

One thing about short skirts is you might as well take a girl out riding as in swimming.

* * *

What's worse than getting arrested for speeding when you are trying to get to church on time?

* * *

Spring brings the urge to hit the open road—which you usually find closed for repairs.

* * *

Take care of your teeth. Brush them daily and never call a man who can whip you a liar.

* * *

A good dance orchestra costs almost as much for the evening as the rouge, listerine and liniment.

* * *

Even the very simple spring hats bring top prices.

* * *

The first thing to do after buying a used car is to equip yourself with a good durable set of spurs.

* * *

Maybe if there were about ten days in a week we could rest up between Sundays.

* * *

Spring is when the closed car owner quits bragging and the open car owner starts bragging.

* * *

One great evil of the radio is that burglars can't start to work before two or three o'clock in the morning.

* * *

Save your money so when you are old you can be sorry you did instead of wishing you had.

* * *

The last thing to turn green in the spring is an amateur's garden.

* * *

The difference between good luck and bad luck is usually the frame of mind you happen to be in.

* * *

What could be better than being better?

* * *

VICTIM IDENTIFIED

MONTREAL, Que., May 5 (Canadian Press)—A man who had his life crushed out here Monday when he ran from in front of a moving tram car into the path of an automobile, was today identified as Isidore Laverdiere, 65-year-old laborer. A coroner's jury returned an accidental death verdict.

Why not insert a small want ad and rent that house or empty room.

Canadian Pacific

to ALASKA

By the tranquil Inner Passage ... 1000 miles of restful, carefree voyaging ... past thousands of wooded islands ... through narrow vividly colored gorges ... miles of luxuriant wilderness with a glimpse now and then of untamed wild game. Then the totem poles of the Pacific Coast Indians.

A Never Forgotten Vacation

See Indians ... traders and trappers ... fur stores ... gold mines ... vari-colored glaciers and spring flowers. Satisfying accommodations aboard the yacht-like Princess steamers from Vancouver. Delightful shore programs with interesting guidance makes for a real vacation in a new and different land. See Alaska this year.

ROUND TRIP FARE $90 (UPWARDS) MEALS & BERTH INCLUDED

From Vancouver, Victoria or Seattle

Further information from

MR. J. SKINNER
City Passenger Agent
Peterboro, Ont.

A THOUGHT FOR TODAY

AN ESSENTIAL

It is not enough to say that while there is life there is hope. There is need to believe that the evidence of new life in tree and shrub and flower is a promise of something beyond one short, and perhaps troubled, existence.

Faith is a form of happiness that we cannot afford to be without.

This day is your day; what are you doing to make it a good day?

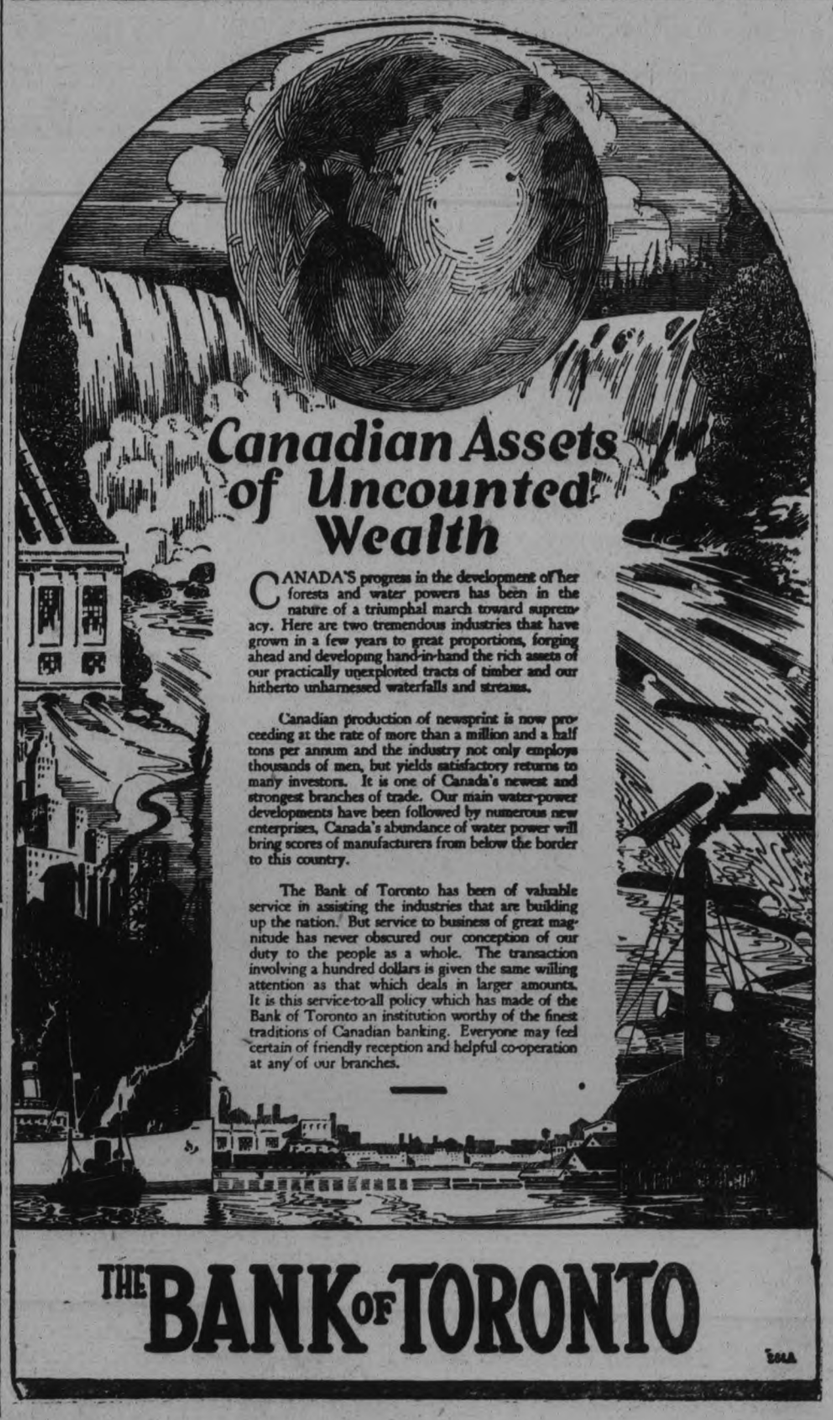

Canadian Assets of Uncounted Wealth

CANADA'S progress in the development of her forests and water powers has been in the nature of a triumphal march toward supremacy. Here are two tremendous industries that have grown in a few years to great proportions, forging ahead and developing hand-in-hand the rich assets of our practically unexploited tracts of timber and our hitherto unharnessed waterfalls and streams.

Canadian production of newsprint is now proceeding at the rate of more than a million and a half tons per annum and the industry not only employs thousands of men, but yields satisfactory returns to many investors. It is one of Canada's newest and strongest branches of trade. Our main water-power developments have been followed by numerous new enterprises. Canada's abundance of water power will bring scores of manufacturers from below the border to this country.

The Bank of Toronto has been of valuable service in assisting the industries that are building up the nation. But service to business of great magnitude has never obscured our conception of our duty to the people as a whole. The transaction involving a hundred dollars is given the same willing attention as that which deals in larger amounts. It is this service-to-all policy which has made of the Bank of Toronto an institution worthy of the finest traditions of Canadian banking. Everyone may feel certain of friendly reception and helpful co-operation at any of our branches.

THE BANK OF TORONTO

Are you nervous? tired? run down?

VIROL corrects disorders of the nervous and digestive systems because it is a scientific preparation of beef marrow, eggs, salts of lime and iron, malt extract and fresh lemons that builds, strengthens and repairs. When you are "below the mark", when you are nervous or can't sleep—VIROL is what you need.

VIROL

SINCLAIR LEWIS AWARDED PRIZE

"Arrowsmith" Wins Pulitzer $1,000—Star Reporter in Business.

SELLING ICE CREAM.

NEW YORK, May 5.—William Burke Miller, whose reporting of the Floyd Collins case in The Louisville Courier-Journal won him the 1925 Pulitzer award of $1,000 for the year's best example of reporting, just announced, has forsaken journalism for the ice cream business, it was learned yesterday.

Other 1925 Pulitzer awards announced include $1,000 for the American novel, which was awarded to Sinclair Lewis' Arrowsmith.

The award for an original American play went to George Kelly for his drama, Craig's Wife.

The sixth volume of The History of the United States, by Edward Channing, won the $2,000 award for the best book of the year on American history. Harvey Cushing's The Life of Sir William Osler, won $1,000 in the biography section. The late Amy Lowell's What's O'Clock, received a similar prize as the best volume of verse by an American author.

The Enquirer-Sun, of Columbus, Ga., won the $500 gold medal for the most disinterested and meritorious public service by a newspaper, for its fight against the Ku Klux Klan.

SEEDING AT BURNBRAE.

Only High Land is Yet in Condition To Be Worked.

BURNBRAE, May 5.—The first seeding in this district was done on Saturday, May 1, but only some of the very high land is in condition for working. The plough still turned up frost in some places on May 3, so that low lands will not drain off for some time. The warm winds over the week-end dried the fall-ploughed fields on top so that the cultivators will be busy this week. If the weather stays fair a good deal of seeding will be done by the 8th.

Mr. Robert C. Coleugh is busy these days ploughing and scraping for the foundation of his new barn, which will replace the one destroyed by fire a year ago.

A "WET" CANDIDATE.

Frank Wilson, of Windsor, in the Field.

WINDSOR, Ont., May 5 (Canadian Press) — Frank W. Wilson, member in the legislature for the Windsor electoral district which has been divided into two ridings by the redistribution bill, announced Tuesday that he will be a candidate in East Windsor, which is made up of Walkerville, and the two East side Windsor wards. Mr. Wilson, who reside in West Windsor, also stated he intends adhering to his anti-O.T.A. policy, on which he was elected three years ago, when he deefated Major J. C. Tolmie, Liberal.

LONGEVITY MARKS MONTREAL FAMILY

Third Generation Since 1761 To Celebrate Golden Wedding.

MONTREAL, Que., May 5 (Canadian Press)—The descendants of a family noted for its longevity in marriage as well as in life, Wilfrid Auclair, former Mayor of the municipality of St. Vincent De Paul, and his wife, yesterday celebrated the fiftieth anniversary of their wedlock. Dating back to the year 1761, three generations of the Auclair family have lived to celebrate their golden wedding jubilees.

A public banquet tendered at the St. Vincent de Paul College in celebration of Tuesay's event, was attended by prominent people from Montreal and many other Eastern cities, together with practically every resident of the municipality.

Hen Tries For Record Lays Many Odd Eggs

KINGSTON, May 5.—A barred rock hen, owned by Mr. Thomas Butterrell, of Coke, made a desperate effort to hang up a record for the month of April. She laid 28 eggs and 8 of these were double-yoked and one was of a freak shape.

GERMAN TOYS SHIPPED TO CANADA FROM HOLLAND TO EVADE DUTY ON PAR VALUE OF THE GERMAN MARK

John W. Gaunt Company, of Montreal Customs Committee at Ottawa.

BLANK INVOICES.

Sight Entries Made By Company After Goods Received.

OTTAWA, May 5 (Canadian Press).—The Customs Inquiry Committee devoted all Tuesday to the examination of one witness, John W. Gaunt, head of the John W. Gaunt Company, Montreal, was in the witness chair throughout the morning and afternoon.

The John W. Gaunt Company is an importer of German dolls and other toys which were obtained through the activities of an agent called Robert Schneider of Cobourg, Germany. Mr. Gaunt admitted, on the stand, that he had arranged to have these goods shipped through Holland. By so doing the Customs regulation requiring that the valuation of goods shipped from Germany for Customs purposes must be not less than 50 per cent. of the par value of the mark, was evaded. This regulation, the witness explained, applied only to direct shipments from Germany.

The question of whether or not the drug department of the Customs dealt with Mr. Gaunt's imports arose when Mr. Calder asked the witness if there was one man who used to examine all the goods which he imported.

"Do you know a man named John Redmond?" asked counsel.

"Yes," was the reply. The witness said that Redmond was employed in the drug department of the Customs at Montreal.

"Do dolls come under the classification of drugs?" asked Mr. Calder.

The witness replied, amid some laughter, that he thought so.

Mr. Calder commented that the witness showed "abysmal ignorance" of Customs matters.

Blank Invoices.

Mr. Gaunt informed the committee that he thought a number of Customs examiners had handled his goods. He had never entered into any arrangement with Redmond to examine his imports exclusively.

The greater part of the afternoon was devoted to a series of questions in regard to invoices used by the Gaunt Company in connection with their imports. It developed that Schneider, the German agent of the firm, had sent a number of certified blank invoices to Montreal for use by the company. Mr. Gaunt claimed that these invoices were used because the originals sent with the goods were refused by the Customs. It became necessary to obtain duplicates in order to obtain rebates from the Department.

Made Sight Entries.

Mr. Stevens asked how many times Mr. Gaunt had been allowed to pass goods on sight entries. The witness thought there might have been a number of cases in 1922 and again in 1923.

Mr. Stevens: "Were you allowed to make sight entries whenever you had no invoices?"

Mr. Gaunt: "That is the practice."

Mr. Stevens: "Hardly. You are allowed to make sight entry when invoices are lost. The fact is you passed goods in this way, then took one of these blank invoices, certified by Schneider, filled that out and passed it off on the Customs?"

Mr. Gaunt said this had happened once. Mr. Stevens said that he seemed to have used up a lot of blank invoices.

STATE OF WAR.

Nicaraguan Congress Takes Steps Against Revolutionists.

MANAGUA, Nicaragua, May 4 (Canadian Press)—The Nicaraguan Congress today declared the country in a state of war. The president was authorized to levy assessments against the citizens for $500,000 to cover war expense. The action of congress was taken to quell an uprising of Liberal revolutionists.

Put Tongs In Mouth Girl Is Badly Burned

PORT COLBORNE, Ont., May 5.—(Canadian Press).—Thoughtlessly placing the tongs of a hair curling iron in her mouth to see if the iron was hot, Miss Stella Rigby of Toronto, who is visiting relatives here was painfully burned yesterday. The iron adhered to her tongue and upper gum and the doctor had to cut away part of her tongue to release the iron.

ASTOR COLT WINS.

Chester Vase Easily Taken By Swift and Sure By Three Lengths.

CHESTER, Eng., May 4 (Canadian Press). — Lord Astor's three-year-old colt, Swift and Sure, this afternoon won the Chester vase by three lengths from Lord Howard Dewalden's Bicarbonate. The Duke of Portland's Lancaster was third by four lengths.

TO BE COMMISSIONER.

E. R. E. Crevrier, former Liberal M.P. for Ottawa, who is mentioned as a possible appointee to one of the two vacancies in the civil service commission caused by the resignation of Clarence Jameson and M. G. Larochelle.

Newspaper Issued To-day By British Government

LONDON, May 5. — Because of the non-appearance of London newspapers affected by the strike, the government has announced it will issue a newspaper called the "British Gazette," beginning to-day. The paper will be a news sheet primarily and will contain authoritative news, says the announcement. The paper will be distributed through out the whole of the London area at a price of one penny.

It is understood that Winston Churchill has paid a personal visit to the plant where the newspaper will be turned out in order to complete all necessary arrangements. The government has appealed for printers and workers of every class to get out the paper, promises being made that they will be protected at work and that they will not suffer in the future for volunteering.

NO REFLECTION OF STRIKE IN COMMONS

Customs Duty on Wrapping Paper Adopted.

LONDON, May 5. — (Canadian Press Cable.)— The clause in the budget providing for a duty of 16 2-3 per cent. on imported packing and wrapping paper was carried in the house of commons Tuesday. The resolution in favor of the proposed impost was passed by a vote of 319 to 130.

A resolution proposing the transfer of £7,000,000 from the road fund to the exchequer was carried by 320 to 134.

Other budget resolutions were carried without a division.

Later the chancellor of the exchequer, Winston Churchill, introduced the finance bill, which was read a first time.

The afternoon sitting was adjourned without any reference to the strike having been made from the floor of the house.

Women's Health

Is protected and charm assured this NEW way of solving their oldest hygienic problem; true protection; discards like tissue

SCORES of women's disorders are largely traced today to old-time "sanitary pads," insecure and unsanitary.

Eight in 10 better-class women today employ "KOTEX."

Wear lightest gowns and frocks without a second thought, any day, anywhere.

NO LAUNDRY

✓ Discards as easily as a piece of tissue. No laundry.

Five times as absorbent as ordinary cotton pads!

Deodorizes. Ends ALL fear of offending.

You get it at any drug or department store simply by saying "KOTEX." No embarrassment.

In fairness to yourself, try this new way. Costs only a few cents. Twelve in a package.

KOTEX

No laundry—discard like tissue

Kotex Regular 75c; Kotex Super $1.20

MORAL SUPPORT FROM CANADIAN TRADES UNIONS

Sympathy of Labor Congress Cabled To British Strikers By Tom Moore.

FINANCIAL HELP.

OTTAWA, May 5 (Canadian Press).—Acting in co-operation with the International Federation of Trade Unions, plans are being made that should the British strike last for such a period as to necessitate an appeal by the British trade unions for financial assistance, such an appeal can be immediately brought to the attention of the members of the Trades and Labor Congress of Canada.

This was announced in a statement by the head office of the Congress here Tuesday afternoon. "The close ties," the statement said, "which bind so many members of the Canadian trades union movement and the British workers is an assurance that such an appeal, if found necessary, would be met in a generous spirit."

The statement sets forth that a cable signed by Tom Moore as president, and P. M. Draper, as secretary of the Canadian Trades and Labor Congress, has been sent to the British Congress, extending the full moral support of the Canadian workers to those of Great Britain, "in your present struggle to maintain the already meagre standards of living of British workers."

"It is fully realized that the measure taken by the British trade unionists is a serious and a drastic one. On the other hand, the standards of living of the British workers were already so low that there was no alternative but to put forth every possible effort to resist any further wage reductions. The struggle of the British workers is a defensive one, and those in a position to know them have full confidence that the present steps would not have been taken had there been any other method open of reaching an honorable settlement of the dispute and at the same time of protecting their living standards from further depression."

OPPOSITION TO TRAFFIC BY-LAW

Lindsay's "Stop Street" Regulation Stirs Up Much Disapproval.

COUNCIL DEBATE.

LINDSAY, May 5 (Canadian Press).—Lindsay's new traffic by-law, designating Kent Street a "through" thoroughfare and all the side streets feeding into it "stop" streets, came into effect this week. This bylaw has been a live issue for the past month and has aroused considerable feeling, especially among the drivers of cars, drays and other vehicles. An element of the farming community is also opposed to the measure. This opposition is due, in a large measure, to ignorance of the bylaw, and the members of the council feel that all opposition will disappear when it has been in operation for a short time.

At Tuesday's session of the council there was quite a wordy battle over the bylaw. Only three members voiced their opposition, but they did so in a most emphatic manner. Deputy-Reeve Richman, who has been prominent in his opposition was charged by Mayor Wilkinson, who is the father of the bylaw, with ignoring regulations at crossings. This brought an emphatic denial from the Deputy-Reeve. Things became heated for a time, but the councillors finally got down to earth. Fifteen letters from Ontario centres where similar legislation had been adopted were read at the meeting. The bylaw was generaly observed in these centres, was working satisfactorily, and had reduced the number of accidents.

IS YOUR CHILD THIN AND WEAK?

Cod Liver Extract In Sugar Coated Tablets Puts On Flesh and Builds Them Up.

In just a few days—quicker than you ever dreamed of—these wonderful health building, flesh creating tablets called McCoy's Cod Liver Extract Tablets will start to help any thin, underweight little one.

After sickness and where rickets are suspected they are especially valuable.

Most people know that from the livers of the lowly codfish vitamines of the first class are extracted—the kind that help all feeble underweight men, women and children.

Try these wonderful tablets for 30 days and if your frail, puny child don't greatly benefit—get your money back.

A very sickly child, age 9, gained 12 pounds in 7 months.

Ask McDermid Drug Co., McDermid and Jury, Bond's Drug Store, or any druggist, for McCoy's Cod Liver Extract Tablets—as easy to take as candy, and 60 tablets, 60 cents.

Witness Sleeps. Passes Stop. Millbrook Hearing Postponed

(By A Staff Reporter)

MILLBROOK, May 5.—Dr. O. C. Weale of Toronto, chief witness for the Humane Society in the case against H. R. Spratt and F. Grant, fell asleep on the train from Toronto and passed by Port Hope, where he should have changed, going through to Belleville. As a result the case had to be adjourned until Friday afternoon. The charge is one of neglecting to feed cattle, and the Magistrate, Col. W. H. Floyd of Cobourg, the defendant's counsel, A. W. Burk of Toronto, J. R. Corkery of Peterborough, representing complainants, Provincial Constable N. F. Maker of Peterboro, and Inspector R. C. Smith of the Peterborough branch of the Humane Society, were all present for the hearing, and will be obliged to return on Friday.

FATHER AND SIX KIDDIES BURNED

John Haas, 45, and Children, Lose Lives in Home.

EARLY TO-DAY.

BELLEVILLE, Ills., May 5. — (Canadian Press).—John Haas, 45 and six of his children, were burned to death in a fire which destroyed their home here yesterday.

GIRLS PULL RIKISHAS.

PEKING, May 5. — So heavily have continued civil wars and political upheavals pressed upon the poor of Peking that a few girls have started pulling rikishas for hire. Children of eight or ten drawing rikishas are a frequent sight in Peking streets, despite police prohibition.

MUST PAY ALIMONY.

MILL GROVE, Ind., May 30. — Robert Blair, 82, has been ordered to pay his wife, Julia Blair, 74, an allowance of $25 a month. Blair is a Civil War veteran and is said to be the oldest man ever before the Criminal Court on a charge of wife desertion.

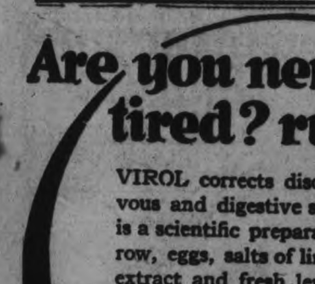

He Doesn't want to hurt you

THE PEOPLE who are afraid of the dentist are the people who do not consult him until they have toothache. Your dentist is more interested in protecting your teeth than he is in repairing them. Go to him regularly for examination and you will escape a lot of pain and trouble.

4 out of 5

is grim pyorrhea's count

DENTAL STATISTICS tell this grim story: four people out of every five are destined, through neglect, to contract pyorrhea after they pass the age of forty. Thousands younger also suffer.

Pyorrhea is the dread disease of the gums which is responsible often for loss of teeth, rheumatism, neuritis and other dangerous disorders.

It starts with tender bleeding gums. Pockets form below the teeth and poisons spread relentlessly through the body. If you have pyorrhea or any of its symptoms see your dentist at once and start brushing your teeth with Forhan's for the Gums.

To safeguard yourself against pyorrhea make Forhan's your regular dentifrice. It is the formula of R. J. Forhan, D. D. S., and contains his pyorrhea liquid which has been used by dentists the last 15 years in the treatment of pyorrhea. If used regularly and used in time it will prevent pyorrhea or check its course. Don't give this insidious disease a chance to start. Start using Forhan's this very day. All druggists, 35c and 60c in tubes.

Formula of R. J. Forhan, D. D. S.
Forhan's, Ltd., Montreal

Forhan's
FOR THE GUMS

More than a tooth paste—it checks Pyorrhea

QUEENIE SMITH'S *Famous Dancing Feet*

FAMOUS FEET

..how they're kept free from corns..

"I never have had a corn nor an accident. But if ever either comes—I want *protection*. That's why I always carry Blue-jay and an accident policy."

So writes winsome Queenie Smith, the star of the musical comedy, "Tip-Toes."

Good old Blue-jay! For 26 years it has been vanquishing corns . . . The count of conquered toe-calluses runs into the hundreds of millions.

A cool and velvety cushion fits over the corn and ends the pain at once. Usually one plaster routs the corn. But even an "old offender" will seldom require more than a second Blue-jay plaster . . . At all drug stores.

Blue-jay

THE SAFE AND GENTLE WAY TO END A CORN

© 1926

Anyday-anytime-anywhere

The woman who values her complexion uses PEARS'. Her skin demands it.

PEARS'—a soap of clear transparency that proclaims its purity.

Generations have proved PEARS' to be matchless for the complexion.

Pears' Transparent Soap, in large tablets that last. Unscented.

Pears

At all Druggists and Departmental Stores.

300 CARPENTERS OUT.

Vancouver Men Want Five-Day Week.

VANCOUVER, B.C., May 5.—(Canadian Press).—Striking carpenters, demanding a five-day week and employing contractors, who are strongly opposing such a move, were still deadlocked yesterday, both sides remaining firm in their determination to fight the matter to a finish. About 300 men are affected at Vancouver and New Westminister.

A number of larger contractors decided Tuesday to recruit workers from all available sources and, if necessary to bring men in from other cities in an endeavor to carry on.

FOUR MURDER TRIALS.

On Montreal Court's Spring Docket.

MONTREAL, May 5 — Four murder trials will mark the spring term of the Court of King's Bench scheduled to open here on May 10.

The much-heard-of case against Alexander Kahamo charged with murdering an aged man in the woods near Shawbridge, six years ago, is among those to come up.

The other "death" cases to be heard are: Armand Poitras, charged with killing his wife; Arthur Ferland, alleged to have fatally shot his brother-in-law, and Alberta Morin, who is said to have caused a death through an illegal operation. Miss Morin also faces a count of abortion.

BONAR LAW NEWS.

BONAR LAW, May 5.—The friends of Miss Daisy McInroy will be glad to learn that she is recovering from her recent operation and expects to be able to return home shortly.

A few from this district attended the pie social at Petherick's Corners on Friday night and report a good time.

Born—To Mr. and Mrs. Nathan Wannamaker, a baby girl.

Mrs. Allen McComb spent a few days last week at Peterboro.

Mr. Joseph Darnford has purchased the farm formerly owned by the late James Danford.

Miss Liola Redcliffe of Toronto is visiting friends in this vicinity.

Miss Maud Thompson is spending a few days in Marmora.

Miss Lena Morrow was a guest at Mr. John S. McKeown's home on Sunday last.

Mr. Simon Matthews spent a few days last week at Toronto and Hamilton.

Mrs. Joseph Woolman and son, James, spent the week end in Peterboro.

Mr. Henry Matthews was in Peterboro last week on business.

Miss Vera McInroy is a guest of Bernice McInroy this week.

Mr. and Mrs. John West of Stirling visited at the home of their son, Elliott West, on Friday.

Mr. William Barlow has purchased a new car.

JERICHO, Vt., May 5. — W. A. Bentley is a snowflake specialist. Bentley says that February storms brought him about 75 new snowflakes, some of them of great beauty and interest.

ENO in the United States

You can buy ENO in the United States from 60,000 Druggists, department and general stores. Across the border its fame has spread rapidly and it is steadily taking its place as the "health drink" of the people of that country. This fact, together with the fact that ENO is sold wherever civilization has penetrated, is proof of the universal approval enjoyed by this famous British product.

Druggists everywhere sell

ENO'S "FRUIT SALT"

Sales Representatives for North America: Harold F. Ritchie & Co., Limited, 10-18 McCaul Street, Toronto 84

GREAT HITS---ALL "HOME RUNS"

Thursday, Friday, Saturday, May 6, 7, 8

BATTER UP!
HERE'S A CHANCE TO STEP UP TO "THE PLATE" AND OBTAIN SOME WORTH-WHILE SAVINGS FOR YOURSELF AT THIS STORE DURING MAY'S BIG SALE EVENT. GET HERE EARLY!

SAFE HITS, TOO!
WE STAND BEHIND EVERY ARTICLE WE SELL—YOU ARE NOT TAKING CHANCES ON GOODS YOU BUY HERE, NO MATTER HOW LOW THE PRICES SEEM TO YOU. YOU CAN FEEL CONFIDENT OF GETTING DEPENDABLE QUALITY GOODS

Pure Linen Huckaback Towel

DON'T MISS THIS—THE QUALITY IS AWAY HIGHER THAN THE PRICE INDICATES

A Pure Linen Huckaback Towel, size 18 by 34 inches, with hemmed ends, made from good quality huckaback. A real made-in-Ireland Towel. Good value at 45c. During THREE BIG DAYS at, each..... **29c**

Men's Pure Silk Socks

PURE THREAD SILK REINFORCED WITH LISLE

A VERY LOW PRICE FOR YOU

Pure Thread Silk Socks, spliced toes, sole and heel. Made from 12-strand silk, reinforced with lisle, in colors of black, grey, sand, navy and tan, in all sizes. Good value at 75c. During 3 BIG DAYS, pair, **49c**

Women's Boston Shopping Bag

YOU'LL FIND THIS A HANDY SIZE AND THE PRICE EXTREMELY LOW

SIZE 14 x 9 x 5 INCHES

14 inches long by 5 inches wide and 9 inches deep. Made of good quality rippled heavy patent cloth, with covered metal overlapping frame. Strong strap and buckle fastener. A big value at $1.25. A limited quantity only. During THREE BIG DAYS... **89c**

Men's Merino Socks A Bargain at 24c

BIG PURCHASE YOU CAN MAKE A BIG SAVING

Good medium weight Merino Socks, fawn colored, with white heel, toe and trimmings. Just the weight for now. These splendid Socks are regularly priced at 35c. During THREE BIG DAYS you can get them for, per pair..... **24c**

36 inch Checked White Marquisette Priced Very Low

A BIG SAVING ON A REALLY GOOD MATERIAL—IT WILL PAY YOU TO SECURE ALL YOU CAN USE AT THIS OPPORTUNITY

36 inches wide Checked White Marquisette, large and medium fancy checks. This is a very desirable cloth for use in making bungalow curtains, for bedrooms and cottages, etc. Sold in the regular way at from 22c to 25c. A very unusual opportunity to buy this dependable quality. During THREE BIG DAYS, per yard..... **14c**

May 6 THU.
May 7 FRI.
May 8 SAT.
SALE ENDS SATURDAY

Fine Quality Underwear Cloth

YOU'LL WANT SOME!

AN OPPORTUNITY SELDOM POSSIBLE TO GIVE YOU

39 inches wide, imported, fine White Underwear Cloth. A beautiful fine thread and especially suitable for women's and children's underwear. We shared in a big purchase. We pass the saving we made on to you. A regular 50c cloth. During THREE BIG DAYS, yard..... **29c**

Large White Bath Towels

NEVER AT A PRICE LIKE THIS BEFORE

Size 20 x 40 inches. A very heavily napped White Terry Bath Towel with hemmed ends and plain white striped border. Regularly sold at 55c to 60c. Get your supply early. During THREE BIG DAYS, each..... **37c**

Women's Coloured Rayon Scarfs

THE NEW GOODS AT ABOUT HALF-PRICE

16 inches wide, scalloped edges, with 5-inch fringe on ends, with vari-coloured combinations of all the newest shadings. A regular $1.75 value. During THREE BIG DAYS, each..... **98c**

Beauty Bath Soap

TWO CAKES FOR THE PRICE OF ONE

A big full 4-ounce cake of pure oil Soap. Have you tried it? If so, you know its great value. If not, try one—you'll be pleased. A regular 10c cake. During THREE BIG DAYS, each..... **5c**

Not More Than Five Cakes to a Customer

Kiddies Sock Garters

Sock Garters, made of good quality elastic, in fancy frilled and attractive variegated coloured effects of art silk elastics. Some with bows and rosettes. All the latest colourings to match the new socks. An early pre-season number, but worth saving on now. A regular 15c line. During the THREE BIG DAYS, per pair..... A **10c**

Men's Strong Police Braces

WE KNOW A VALUE LIKE THIS IS SELDOM OFFERED—DON'T MISS IT

Made from heavy-weight cushioned-back white elastic webbing. Has a heavy leather back support and strong leather ends, leather cast-off, with long-wearing metal support. Regular 50c and 65c values. During THREE BIG DAYS, per pair..... **33c**

Here's a Pouch Bag Bargain

THE NEWEST STYLES

All the newest colourings and finishes of leathers. Some plain, some with combination, fancy and plain leathers. All with inside mirrors and purses attached. Attractively lined. A regular good value at $2.25 each. During THREE BIG DAYS, get yours at, each..... **$1.29**

Many Designs to Choose From.

ALMOST HALF PRICE

THREE BIG DAYS OF BETTER VALUES

THE HALL STORE

A Big Scribbler

YOU PAY FOR ONE—YOU GET TWO

Just right for school and scribbling purposes. A big 144-page Scribbler. Tables on the back. A real opportunity to save one-half the usual cost. Not more than 10 to a customer. A regular 5c number. During THREE BIG DAYS..... Two for **5c**

Women's House Dresses In Allover Apron Style

Made of good quality gingham in small check patterns. Coloured in the best shades of blue, pink, green, maize, orchid, etc. All well made, in the belted style. During THREE BIG DAYS..... **98c**

Fine Quality Gingham

Here in small checks, broken checks and interesting plaids in a wonderful display of all the best colours, ranging from the light to the darker shades. This is a good washing and wear resisting ginham. Comes in 32 inch and is a real value. Selling per yard..... **29c**

Gingham House Dresses All Well Fitting Garments

The gingham is strong and a good washing quality. Colours include all the best and most wanted shades. All are belted styles, with half sleeve and having collar and cuffs of white lace trimmed lawn. Price, **$1.98**

Boys' Polo Collar Jerseys

HERE'S ANOTHER OPPORTUNITY TO SAVE MONEY

Boys' Cotton Jerseys with the popular polo collar, best Zimmerknit quality, in shades of buff, brown and navys. Perfectly fast colours, in all the best sizes for boys. Usually sold at from 50c to 60c. During THREE BIG DAYS, each..... **38c**

Several Pretty Smart Styles in HATS For Women

It is our policy to clear up our Millinery as we go. Any Hat that has been in stock a few weeks is cleared out at a lowered price. Here are several styles, in various good colours. Hats that have been marked down. If you would like a serviceable, smart Hat at a low price, buy one of these at **$2.98**

Women's Rubberized Raincoats

IN LIGHT WEIGHT

$7.90

These are here in green, grey, rust and blue. Although made of close, firm rubberized fabric, they are not heavy. Every Coat is made with raglan shoulders and close-fitting storm collar, faced with corduroy. Sizes 36 to 42. The price challenges all competition.....

Childs Khaki Suits

Middy and Pleated Bloomers in one garment. Made of strong duck and trimmed with red. Sizes 6, 8 and 10. Price **$2.50** Sizes 12, 13 and 14. Price **$3.00**

Women's White Waists

Waists of white lawn, with trimmings of fancy checked ginghams, plain chambrays, etc. Sizes 38, 40 and 42. They are really $2.95 Waists. We're offering them at..... **69c**

The Finest Egyptain Broadcloth SHIRTS FOR MEN

Never before in Peterboro has a Shirt of this quality been sold at so low a price. Several were sold last week, but we still have over 600 left. Every Shirt is perfect in fit, wear and appearance. Sizes from 14½ to 17. Some plain colours, some striped. All are fitted with double reversible cuffs and with matching soft collar. Sale price..... **$1.85**

Our Special Line of Women's Silk Hose

Firm, closely woven, well shaped and finished with seam at back. These Stockings are here in sand, mode, grey, green, blue, black and white, and every other colour. Sizes 8½, 9, 9½ and 10. We make these in our own mills, and sell them to you at, per pair..... **49c**

Children's 7-8 and ¾ Hose

Some lisle, some silk and lisle, some all-wool. There are several good colours in the lot. Some self-coloured, others with fancy patterned tops. Sizes 6 to 10. Worth up to 65c. On Sale at..... **39c**

Children's Cotton Stockings

They are here in black only, in the fine rib. They are strong, good wearing, good looking Hose. Sizes 6 to 10½. Price... **25c**

Women's White and Black Silk Gloves

All are of good quality, with self-coloured or contrasting points. All double-tipped. Sizes 6 to 7½. Worth up to $2.00. On Sale, per pair... **59c**

Boy's Summer Waists

All made of a fine soft cambric in a good washing, wear-resisting quality. Patterns are in coloured stripes on white grounds. Sizes 11 to 13. Price... **79c**

Well Made Tweed Suits For Boys

Every Suit is well tailored of good mottled brown or grey tweed. We are giving an extra pair of Pants with each Suit. Sizes 25 to 33. Sale price..... **$8.95**

Continuing May Progressive Month's Values in All Departments

Three Days Only - Thursday, Friday and Saturday
The Biggest and Best TOWEL' SELLING EVENT We Have Known
1,500 Heavy All White and Colored Jacquard Bath Towels

Five Dozen English Colored Bath Towels

Cream grounds with colored stripes. Assorted designs, sizes and colorings. Specially priced.

20c - 29c - 35c - 39c and 49c Each

Cressman's—Street Level.

Heavy Fancy Bath Towels

Pretty self colors on white grounds; also combination colors in white with heavy wide borders of pink, gold and mauve. Sizes 19 x 36 and 20 x 36.

49c Each

Cressman's—Street Level

Our Big $1.25 Leader

Beautiful quality Bath Towel with wide colored jacquard border and fancy centre design. A really wonderful Towel, heavy, absorbent and double loop. Size 23 x 43. Colors are pink, blue, gold and mauve.

85c Each

Cressman's—Street Level.

EXTRA SPECIAL—NUMBER 1

Heavy Colored BATH TOWELS

SOFT AND ABSORBENT—COLORS ARE PINK, BLUE AND MAUVE—SIZE 18 x 36

39c Each

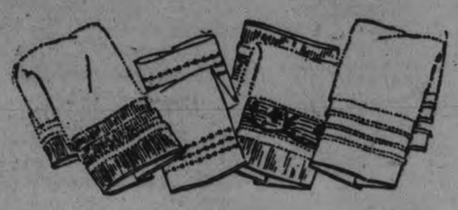

Cressman's—Street Level.

EXTRA SPECIAL—NO. 2

JACQUARD TOWEL SETS

Consisting of one large size Towel and two Wash Cloths, in blue, pink, gold and mauve. Splendid for gift or shower. There are only one hundred sets in all, so make your selection early.

98c Set

Cressman's—Street Level

Ladies' Shoe Shine Stand in the Shoe Dept. Second Floor

The CRESSMAN Company Limited

"The Store of Smiling Service"

Hair Dressing and Manicuring Parlors in charge of Miss Murney

Extra Heavy All White Bath Towels

Double loop, neatly hemmed, ready for use, very strong and good drying quality. Size 21 x 40.

49c Each

Cressman's—Street Level

Solid Self-Colored Bath Towels

Splendid quality and designs well woven in four colors, with different colored borders. Pink and gold, blue and gold, mauve and gold and gold and blue. Size 20 x 41.

Special 85c Each

Cressman's—Street Level.

EXTRA FINE BUT HEAVY QUALITY

Fancy Colored Bath Towels

Some white with colored stripes and wide borders, others solid colors with beautiful swan design well raised in a double loop. Splendid value. Size 24 x 43. Colors are pink, blue, gold and mauve.

Special $1.15 Each

Cressman's—Street Level.

"THESE WOMEN"

By MALCOLM DUART

COPYRIGHT 1926

The Characters and Situations in this Story are entirely fictional.

BEGIN HERE TODAY

In yesterday's chapter, AUDREY MORTON has seen her guardian, HARRY MORTON, with whom she is deeply in love, in a cabaret with a wild party. Overhearing him make an appointment for the place, she had asked JOHN PARRISH, Morton's secretary, to take her there.

Word comes at the end of yesterday's installment that Audrey has not slept in her room after the visit to the cabaret.

Morton himself, wealthy, attractive to women, unmarried, has been a mystery to the gossips of Peterborough for the 15 years he has lived there with his adopted daughter. Maintaining an expensive home in Peterborough, he also maintains an apartment in Toronto, dividing his time between them.

In an effort to divert Audrey's love from himself, he has been seen much in the company of NONA, a Toronto stage girl, who also loves him, and has urged the company of young Parrish upon his ward.

NOW GO ON WITH THE STORY

CHAPTER XVIII.

A hurried inspection of Audrey's rooms showed that she was gone—that she had been gone since the night before.

Her dainty ribboned nightgown still lay upon the bed, where her maid had left it in the evening. The bed was unrumpled. The satin mules stood neatly side by side, at the foot of the bed, undisturbed.

Morton ran into the little study which lay behind the bedroom. It was the apartment in which Audrey wrote her letters. He glanced hastily over the bed. There was no note for him.

The doors of the closets in her dressing-room all were ajar. Hurriedly he ran his hand over the ranks of dresses, which hung neatly on their hangers from brass rods. He saw that her fur coat was there, but that a gray traveling coat had been removed. A sober little frock which she wore around the house also was missing, and so was the dress in which she had come from Peterborough two days before.

"She took only what she could carry in her hand bag," Morton said, to the butler, who stood helplessly behind him.

Morton's face was pale, but his movements were quick and certain.

"You know that infernal young ass that just went out of here?" he snapped. "Get him on the telephone at the office, and tell him to come back here right away. As soon as you have done that, get my office in Peterborough on the phone."

As the butler hurried down stairs, Morton closed and locked each of the three rooms that comprised Audrey's suite.

"Nobody is to go in there until Miss Morton comes back," he told the trembling maid who was standing in the hall.

Quickly he ran to the lower floor, and, jerking open his desk, wrote two telegrams. One was to the detective in Peterborough, whom he had called "George." The other was to his bank in Peterborough.

"Call for a telegraph messenger to come," he ordered the distracted butler, who was struggling with the telephone.

"Shall I call up the police?" asked the servant.

"No. Don't want this in the papers." Morton's tone was final, and the butler returned to his argument with the long distance operator.

When Parrish came in, Morton was giving instructions to his office in Peterborough in short, snapping sentences. When he was finished, he turned.

"Do you know anything about Miss Morton's whereabouts?". he demanded.

"Me?" Parrish's tone was one of astonishment.

"Yes, you! But I suppose you don't. Anyhow, I want you to get to work. Miss Morton did not go to bed last night. She is not in the house. She has not been in the house since her return here about one o'clock this morning. No—." Morton stopped a sentence that Parrish was beginning—"I know where she was last night. I know all about that. What I want is to find out where she is now.

"Find the men who were on gate duty at each of the railway stations last night between midnight and morning. Don't come back here until you find them. Do you remember the dress Miss Morton wore when we came here from Peterborough, the day before yesterday?"

Parrish remembered.

"Describe her to each of those gatemen. Ask if they saw a girl of that description leaving on one of the night trains. Find out, if possible, if they remember where she went. And for God's sake, man, get a move on!"

Parrish ran out the door, and Morton, struggling into his overcoat, followed him a minute later.

At his office, Morton called his senior employes into a brief conference. Each of them, started, left the building in varying directions, four minutes later.

They had scarcely gone, when a telegram from Morton's bank in Peterborough reached him.

"If Miss Morton comes in we shall telegraph you at once at your Toronto apartment," the message said.

Another telegram, half an hour later, was laconic.

"Okay," was all it said. The signature was "George."

He remained at his desk all day and late that night. Telephone messages came at frequent intervals. Now and then a telegram arrived. All were unsatisfactory.

Morton's face was set and his lips were drawn in the lines of stubbornly endured pain, but his voice was firm as he gave directions, and asked sharp questions of those who telephoned, or came to see him.

It was nearly midnight before Parrish called. Parrish's voice was tired, but there was a note of triumph in it.

"She has gone to Montreal," he told Morton. "One of the fellows at the station remembered her—described her to me after I told him what kind of clothes she wore."

Morton did not pause for any words of thanks. "What time does the next train leave for Montreal? I'll hold the phone."

In a few minutes Parrish's voice was on the wire again. "We can take the same train she took—which leaves in an hour and a half."

"Get two tickets and a drawing-room," ordered Morton. "If you can't get a drawing-room, get two lowers or two uppers. If you can't get any sleeping accommodation, get the tickets anyway."

He hung up and called to the clerks who were waiting in the next room that they could go home.

He had time to go to his apartment and secure a hand bag and suitcase, with a change of clothes and linen.

"I brought you some pajamas, and handkerchiefs, and hosiery," he told Parrish, as they met at the railway station. "Thought you might want them."

Parrish thanked him, and they sat together silently, until the gates were opened for them to board the train.

By good fortune, Parrish had been able to secure a drawing-room, and the two immediately went to bed. Morton lay silent, but Parrish, in the upper berth, tossed restlessly until almost daylight.

The two men were standing on the car's platform, waiting when the porter lifted the trap in the floor, and rubbed down the handles of the steps with a cloth.

"The same taxi men probably meet this train every morning," Morton told Parrish. "You inquire of as many of them as you can, and I'll do the same."

Leaving his two bags with a porter, Morton hurried out to the taxi stand, Parrish following him. For ten minutes they asked anxious questions of the drivers who lolled in the seats of the waiting machines.

There was no result. None had seen Audrey.

"Her experience is limited," Morton told Parrish, as they gave up the search at the station. "The chances are she would go directly to the largest hotel."

They climbed into a taxi, and sat, gloomy and silent, until they reached the hotel the driver had recommended.

Inquiry at the desk showed she had not registered.

Morton engaged rooms for himself and Parrish, and directed the latter to telegraph to his Toronto office and apartment, and to his office in Peterborough, his bank, and to the detective, telling his whereabouts.

Then they started to canvass the other hotels in Montreal.

Audrey had not appeared in any of the regular hotels. Parrish bethought him that the girl might have sought a boarding house.

"It would be one that was recommended to her at the railway station," said Morton. "You go back there and find out where they send unescorted girls."

Parrish was starting away, when Morton called him back.

"Get a time table of that railroad, while you are there, and the other railroads coming in here, and see what connections she could make for some other train—say a train leaving within an hour or so after her arrival."

Without particular hope, but to satisfy himself, Morton continued his search around the city, going into some of the shabby places where the only signs of a hotel were the words "ROOMS TO LET" above a door way. He met with no success, and returned to the hotel where he had registered.

Parrish was waiting.

"A woman at the station there looks after girls who have no escort," he said. "She told me where she sends them, and I have been to all three places, and Miss Morton hasn't been seen. Here are the time tables."

Together they pored over the train schedules, and marked two trains that Audrey might have taken. Both of them were locals, stopping at innumerable way-stations en route.

"We'll go back and inquire of the fellows at the railroad station," said Morton. "Maybe we will locate her that way."

They agreed to meet an hour later at their hotel, while Parrish returned to the station, through which they had first entered Montreal, while Morton drove to make inquiry at the other depots.

When they met an hour later, Parrish announced that he had been successful. "She got on a local train, going back the way she came in," he said. "The ticket seller doesn't remember to what town she was going—over one hundred people got on the train that morning, going to all these little jerkwater places."

Morton considered, his lips compressed, and his jaw drawn into a thoughtful frown.

"It would take us two weeks to canvass all those villages," he said at length. "We need help, and need it badly. You know that detective of mine in Peterborough?"

Parrish said he did.

"He has connections in a lot of these towns," Morton continued. "Get him on the telephone, and tell him to have a man search for Miss Morton at every one of these places, no matter how small. Tell him to get as many men on it as he can. I want a full report within twenty-four hours."

Parrish put in the long distance call, and while they waited for an answer, he wrote at Morton's dictation a sheaf of telegrams, giving further instructions to the offices in Peterborough and Toronto, and to the members of Morton's households.

"We can get a train back to Toronto in about an hour," Parrish said, after he had finished his telephone conversation with the detective.

Morton was paying their bill at the desk, when a message arrived for him.

Tearing it open, he read:

"Female claims her name is NONA telephoned that she has important news for you. She says she cannot give this news to anybody but you. She says it is about Miss Morton. Will you send instructions, please. Respectfully."

It was signed by Morton's Toronto butler.

"Telegraph him that we are coming home," Morton told Parrish.

It was long after midnight when the train, a slow accommodation, finally pulled into Toronto.

Morton's car was awaiting him—Parrish had thoughtfully seen to that—and they drove at once to Nona's apartment.

She was up, and awaiting them.

"I was pretty sure you'd be here before morning, sometime," she said. She looked at Parrish, who had stayed close at Morton's side.

"Is it all right to talk before him?" she asked.

"He'll do, I guess," Morton said. "What's this news about Audrey?"

Nona drew from the bosom of her dress a letter. It was addressed to her.

Morton took it, and recognized Audrey's handwriting on the envelope.

(To be continued.)

IT PAYS TO ADVERTISE.

POLICEMEN KILLED BANDITS CAPTURED

Six of Gang Caught After Battle With Officers.

PHILADELPHIA, May 5.—(Canadian Press).—Harry Cooper, a policeman, was killed and Joseph Kaelin, another policeman, was fatally injured in a pistol fight yesterday with seven bandits who tried to hold up a bank runner. Six of the bandits were captured, one wounded in the leg. Two of them are alleged to be wanted for murder. They failed to obtain any money.

Made in Canada

Do you know that Bon Ami comes in two forms—*Cake* and *Powder*? Both are made from the same ingredients—both have the same wonderful gift of cleaning and polishing without scratching—both blot up the grime without hard rubbing or scouring.

For some purposes you'll want Bon Ami *Powder* in its convenient sifter-top can—it's so easy to shake out on a damp cloth. For other uses you'll prefer the handy Bon Ami *Cake*.

Most housewives keep both the *Cake* and *Powder* always on hand. These two "partners in cleanliness" are unequalled for cleaning and polishing all the things listed at the right.

BON AMI LIMITED, MONTREAL

Principal uses of Bon Ami—
for cleaning and polishing

Brass, Copper, Tin and Nickel Ware
Bathtubs Tiling
Aluminium Ware
Fine Kitchen Utensils
White Woodwork
Glass Baking Dishes
Windows
Mirrors
Refrigerators
White Shoes
The Hands
Linoleum and Congoleum

At the Turn of a Switch

HOT WATER

What if the furnace is out? On the side of the tank is the Hotpoint Electric Water Heater—ready at a moment's notice to deliver an abundant supply of boiling hot water. You can turn the Hotpoint Heater on without going down cellar, as the switch may be located conveniently in kitchen or bathroom.

There are two styles of Hotpoint Electric Water Heaters, the circulation and the immersion types. Your dealer will advise you on the proper selection.

Hotpoint

ELECTRIC WATER HEATER

With the Famous CALROD Heating Element

H-280

A Canadian General Electric Product

GRANT & THORPE, 418 George St

Sell and Recommend Hotpoint Electric Water Heaters

F. R. J. MacPHERSON CO., 450 George St

Authorized Dealers in Hotpoint Electric Water Heaters

WOMEN'S PAGE

The Jabot Collar Gives a New Flutter to the Spring Frock

SPRING brings with it a lighter touch at the throat. White, flesh, parchment and rubber pink in jabots and collars, in gilets and vestees, break the tradition of the untrimmed body that obtained for so long a period. There is a shade of yellowish beige that is particularly chic on a black frock when the same shade is used for the hat and hand-bag, or for furs and shoes. The frock illustrated is of meadow-green crêpe de Chine printed in cream color with the collar and sleeves of cream-colored Georgette. The skirt is straight so that it can be made of bordered silks or cottons.

The Examiner does not sell these patterns.

On her marriage every Druse bride presents her husband with a dagger as a symbol of the death-penalty she will pay if she is unfaithful.

SOLUTION OF YESTERDAY'S CROSSWORD PUZZLE

HER OWN WAY

by WAY

A GIRL of TODAY

IN LUCK—PERHAPS.

Without paying any attention whatever to Miss Cleaver's frown, we went past to the elevator and up to the business office. The man she had called Mr. Robinson was still piloting.

He went into one of the offices without being announced, and I followed.

"Where is Mr. Armstrong?" he asked.

"Right here, Mr. Robinson," said a voice behind us. "I saw you from the general offices and hurried over."

"Armstrong, this is a young lady I want put at the lace counter down stairs. Keep a careful eye on her sales and the moment she knows a little more salesmanship, I want her promoted—if she deserves it." This seemed an afterthought. "She comes highly recommended."

Mr. Robinson left abruptly without noticing me further.

"What do you know about selling goods, Miss —, Miss —"

"My name is Dean, Mr. Armstrong, and I don't know a blooming thing about selling goods."

"You are honest, at any rate. Where did you meet Mr. Robinson?"

"I met him downstairs as I came through the store."

The man gave a low whistle.

"Yes, that is when I met him. Who is he anyway?"

"Good gracious! Is it possible that you do not know that was the store manager?"

"No, I never saw him before until this morning."

"Well, that is queer. Mr. Robinson was never known to take any personal trouble with any employe, male or female before.

"You are in luck—perhaps."

I really wondered what he meant by the keen look he gave me before he added that word, perhaps, after a slight hesitation to his exclamation of surprise at my good luck.

He shook hands very cordially with me as I left, telling me that Miss Cleaver would probably initiate me into my duties the following morning.

I was so excited that I had gotten to the street before I noticed that I had left my wonderful new bag behind me. When I reached the employment office again, I found Miss Cleaver there. She had the bag in her hand and was examining closely and rather scornfully its beautiful fittings. I thought this very strange, as Mr. Armstrong must have known that the bag belonged to me.

"Pardon me, madam, but that is my bag."

(Copyright, 1926, NEA Service, Inc.)

Tomorrow: What Mothers Should Not Be Told.

The fashion of shingled hair has brought about a largely-increased business in curling, dyeing, and permanent waving; and makers of women's hats have also profited, for entirely new designs have appeared, and those women who still wear long hair find difficulty nowadays in obtaining a hat to fit them.

THE EXAMINER CROSSWORD PUZZLE

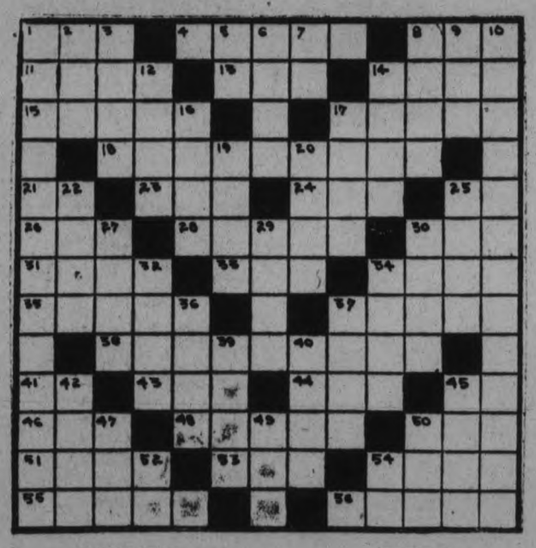

HORIZONTAL.

1. Geographical drawing.
4. More secure.
8. To total.
11. Tiny particle.
13. To put on as clothes.
14. Germs of plants from which bitter drug is secured.
15. Principle.
17. Steep descent.
18. Human wrecks.
21. Second note in scale.
23. Dry measure called homer.
24. Motor coach.
25. Preposition of place.
26. Sick.
28. Sacred savage symbol.
30. To perish.
31. At sea.
33. Gender.
34. Shed.
35. Rests upon.
37. Shattered to bits at one blow.
38. Sharp or subtle.
41. Point of compass.
43. Battle.
44. Almost a donkey.
45. Father.
46. Peak.
48. To resolve a sentence into its parts.
50. Wooden club.
51. To press.
53. Steep.
54. Rodents.
55. Yielded.
56. Dug out of the ground as ore.

VERTICAL.

1. Opposite of idealistic.
2. Devoured.
3. Tiny lake.
5. Paid publicity.
6. Dolt.
7. Half an em.
8. Exclamation of sorrow.
9. Drone bee.
10. Weakened.
12. Gentle.
14. Performs.
16. To jog
17. Filmy covering floating on a liquid.
19. Cupid.
20. Wild goat.
22. Otherwise.
25. Ventilates.
27. To jump.
29. Canvas house.
30. Pointed missile.
32. Afresh.
34. Rolls.
36. Crack as of a whip.
37. Bottom.
39. Ages.
40. To scrape.
42. Had on.
45. Gait.
47. Seed sac.
49. Wand.
50. Flour box.
52. Point of compass.
54. Third note in scale.

ECLIPSE FASHIONS

Exclusive Patterns by Hazel Bayne

New Jumper Sports Frock Striped in The Patou Way

This is the type of sports frock every one is wearing abroad, subtle in its simplicity, and utilizing stripes both vertically and horizontally to achieve effectiveness. The blouse opens at the neck, revealing a little tab collar that can be smartly fastened about the throat. Gathers over the bust lend easy fulness, and two plain trimming-bands run upward from the lower edge, and are the starting point for the narrow belt which ties in loops at the center back. Fulness in skirts is a necessity these days, and here we see it expressed by inverted plaits in the front. The skirt is joined to a camisole top. No. 1243 is for misses and small women, and is in sizes 16, 18 and 20 years (or 34, 36 and 38 inches bust only). Size 18 years (36 bust) requires 4 yards 36-inch striped, and ⅝ yard plain material; camisole top requires 1¼ yards 36-inch lining. Price 20 cents.

Our Fashion Book, illustrating the newest and most practical styles, will be of interest to every home dressmaker. Price of the book 10 cents the copy.

Pattern Purchase Coupon

Address Fashion Department, Evening Examiner

No. ..... Street .....

Name .....

Pattern Number ..... Size .....

Town .....

Province .....

Amount Enclosed .....

Price 20 cents each—coin preferred

SOCIETY

Mr. Adam Davidson, of Lexington, Kentucky, accompanied by his sister, Mrs. George Foley, of Toronto, are in the city visiting their parents, Mr. and Mrs. Adam Davidson, of 167 Charlotte street.

* * *

Miss Doris Rathbone is visiting her parents at 167 Antrim Street.

Mr. Adam Davidson of Lexington Kentucky and his sister, Mrs. George Foley of Toronto, are visiting their parents, Mr. and Mrs. Adam Davidson, 167 Charlotte Street.

* * *

Mr. "Bud" Sage is home for a holiday from New York.

* * *

Mr. William Garden of New York City, is at his home here.

* * *

Dr. J. V. Gallivan has gone to Mt Clemens, Mich. for a short time, accompanied by Miss Fanny Gallivan.

NOTIFIED OF DUTY.

Butter Importers Ordered To Pay Dumping Duty.

VANCOUVER, B. C., May 5. — (Canadian Press.) — Butter importers have just been notified by the Customs department that they must pay six cents a pound dumping duty on all butter they have imported to Canada from Australia since Jan. 1, of this year.

CONVOKES COUNCIL.

PARIS, May 5, Canadian Press.—Premier Briand has convoked an extraordinary Cabinet council to-morrow to discuss measures to combat the fall of the franc, which has reached 21.78 to the dollar this afternoon. Finance Minister Peret is returning to the capital.

FOUR CIRCUITS ARE REDUCED TO THREE IN PETERBORO DISTRICT BY UNITED CHURCH AT LINDSAY

Presbytery Sessions on Tuesday Were Well Attended —Much Business.

PASTORAL CHANGES.

Loan of $1,500 To Haliburton Church Confirmed— Strong Financial Statement.

LINDSAY, May 5. — Lindsay Presbytery of the First United Church met in the Queen street church here Tuesday with morning and afternoon sessions. The attendance of members, both lay and clergy, was most encouraging. Some seventeen items were on the agenda for consideration and it proved a busy day for the Presbytery.

The chairman of the Presbytery, Rev. F. H. McIntosh, of Lindsay, presided. A business committee, comprising Rev. W. R. Archer, Fenelon Falls, Harston, Woodville, and J. W. Gordon, M.A., B.D., Peterboro, was appointed to deal with the agenda and make any changes necessary.

In connection with changes in boundaries as well as personnel of the Presbytery, Rama has been attached to Simcoe Presbytery of Toronto Conference and Scugog to the Cobourg Presbytery of Bay of Quinte Conference.

Rev. Mr. Davidson, the new minister of Seagrave, was introduced by Rev. Mr. Dyer. He was a former pastor at Lumsden, Sask.

The obituaries of Mrr. Crookshanks, Peterboro, by Rev. Mr. Todd and of Mr. Rorke, Peterboro, by Rev. Mr. Richards, were recorded in the minutes, and will be sent to Conference, which will be asked to hold a memorial service. Rev. Mr. Archer will prepare an obituary of the late Rev. John Bedford, formerly of Fenelon Falls.

Reports of the officers of the Presbytery and conferring interim actions were next considered. The chairman asked that his action in loaning $1,500 to the Lochlin (Haliburton) church be confirmed. The Presbytery confirmed action.

The reports of secretary and treasurer were adopted. The report of the latter was of a most encouraging nature, the finances of the Presbytery being in a very satisfactory condition.

Among the communications demanding early attention was one from the Conference treasurer relative to Conference expenses, administrative, travelling, etc. This was referred to the Committee on Finance.

Mr. MacKinnon's Report.

A communication from Rev. M. C. MacKinnon, of Knox church, Peterboro, secretary of the Bay of Quinte Conference executive was read and referred to the Maintenance and Extension committee.

Rev. Mr. MacKinnon also submitted a concise report of the minutes of the executive which met at Belleville. It included a copy of the programme for the next meeting of the Bay of Quinte Conference to be held in Kingston on May 26.

The introduction of Rev. G. A. Williams, of Formosa, and formerly a pastor at Kinmount, was made by Rev. Mr. Robb, of Beaverton. Rev. Mr. Williams, who is home on furlough, addressed the Presbytery on the work in Formosa.

A letter was read from Rev. P. H. Neville, formerly of Peterboro, but now in Saskatchewan. He was given one year of superannuation, has suffered from ill health and asks for a further year of superannuation. This request was recommended to the Conference.

The report of the committee on the delimitation of pastoral charges was submitted. Relative to the Keene area several proposals have been made. The committee recommended that Cottesloe be added to the Warsaw charge and several other pastorates were united. In all three circuits were made out of four. Dummer township was included in the area.

The congregation of Springville, it was reported, had voted for Union. Rev. A. H. Maconachie was asked to take up the work in Springville for six months. Then Fairmount and Springville was made into one charge. After Mr. Maconachie had been in charge for some time, meetings were held and a call was issued to that gentleman. The call was passed on with the approval of the Presbytery. Rev. J. W. Gordon, Peterboro, was then given power to arrange an induction service.

Peterboro Changes.

The call of Rev. D. Wren, of Midland, Ont., to Trinity church, Peterboro, and Rev. A. J. Langford, of Trinity church, Peterboro, to St. Claire avenue church, Toronto, were discussed by the Presbytery. It was decided that the Presbytery agree to the transfer of Rev. Mr. Langford and a note of appreciation of his work will be added.

The Presbytery was to concur in a call from Fenelon Falls to Rev. Mr. Seymour, of Havelock and to Rev. Archer, of Fenelon Falls, to Havelock.

The Presbytery decided to hold a night session.

The Roll Call.

The following ministers and laymen from Peterboro county were in attendance: Apsley, Rev. W. Ogen; Bridgenorth, Rev. V. G. McNeely, W. J. Telford; Cordova Mines, Prob. C. H. Ferguson, H. Hoard; Hall's Bridge, Prob. Ralph Spencer; Havelock, Rev. Seymour, A. Denike; Keene. Rev. A. McLauchlin, A. Rennie; Keene and Westwood, Rev. J. Archibald, J. Armstrong; Lakefield, Rev. Kemp Jull, R. H. Little, A. J. Young; Norwood, Rev. Stillman, J. G. Keefer; Peterboro, George St., Rev. J. E. Todd, H. C. Stabler, A. Stewart; Knox church, Rev. M. C. MacKinnon, E. C. Benson; Mark St., Rev. T. Richards, J. Spier, W. Dawson; St. Andrew's, Rev. J. W. Gordon, Geo. Evans; St. James, Rev. Richardson, J. Fife, C. Kitney; Trinity, Rev. Langford, Inspector Downey(R. J. Kidd, J. E. Adams, A. Brown; South Dummer, Wm. Forsythe; Springville, Rev. Maconnachie A. E. Sanderson; Warsaw, Rev. Herrington, S. Payne.

Recovery of $15,000,000 in treasure lost when the Spanish galleon Florencia was sunk in Tobermory Bay in 1588, is the object of an enterprise now engaging the attention of Miss Margaret Naylor, the only woman in the world who has become a deep-sea diver.

The Woman's Day

Written by a Woman for Women.

Touching brightly on woman's every major interest in life from books and babies to politics and psycho analysis.

(By Allene Sumner)

TIDBITS.

Time was when our story tellers, singers and poets sang of this thing love that "to the woman all of life is, to the man but passing incident." Now comes Judge Walter S. Gates, declaring that men take the marriage vow seriously, women but lightly. "Girls marry for an adventure, for meal tickets. Men marry for home and take obligations to home seriously." I don't believe one word of it. It's six of one, half dozen t'other.

Being on the subject of love and matrimony, Elizabeth Barrett Browning, wife of the poet Robert Browning, and one of the world's few women who possessed both the joy of self-expression through her work and a marvelously happy married life, wrote "A Woman's Question:"

"You require a cook for your mutton and beef;
I require a far better thing;
A seamstress you're wanting for stockings and shirts—
I look for a man and a king.

If you cannot do this, a laundress and cook
You hire with little pay;
But a woman's heart and a woman's life
Are not to be won that way."

Pauline Says

Did you e'er hear tell of "A Rest Day for Faces?" Neither did I, albeit [illegible] about fish week, hash week, prune day, rutabaga week, and tutti-frutti Sundays. Pauline Starke says—"One day a week the face should be free, unhampered by any make-up. I set aside one day a week in which to rest the face. Arising, I wash my face in warm water and a pure soap. I rinse the soap with warm water and apply cold water. No rouge, no lipstick, no powder, no cream, all day long."

WEAR ON "FACE REST DAY."

Most maids and matrons must wear special toggery on "Face Rest Day," or the populace will be unable to stand the shock of the assault to their aesthetic senses. If she would look extra smart she might wear an ensemble costume of short skirt and three-quarter coat of different but harmonizing colors and material. Thus, black crepe skirt and beige kasha coat or beige skirt and navy coat.

HOMELY WIVES.

Men married to homely women are much happier than men married to beautiful girls, thinks a movie actor who might get unduly puffed up if I mentioned him by name. He explains—"a beautiful woman thinks she can rest upon her laurels, but a homely one must be cheerful and have a ready wit to get by at all. The beautiful woman thinks that she does not need to learn to cook and sew and run a house."

SAVE YOUR TEETH

Prepared by the Oral Hygiene Committee of Canada, with which the Peterborough Dental Society is Collaborating.

THE TOOTH 'NERVE'

You know, of course, that a tooth is not solid right through, but is hollowed out in the centre to form a chamber; and because of sad experience perhaps in a dental chair, you have been made aware that a tooth does possess a 'nerve'.

But you gave no thought possibly as to whether this chamber contained other forms of tissue or not.

Now, as a matter of fact, it does; and the so-called 'nerve' is known as the pulp, which tissue is a mass of almost gelatinous character containing minute blood vessels, and nerve filaments.

So it is not just a glistening string like piece of nerve tissue as you may have supposed.

When the tooth erupts, the pulp chamber is proportionately large, but with the tooth practically fully formed, the need for tissue forming elements is largely past. So the blood supply is cut off more and more with a progressive narrowing of the pulp chamber, until in advanced life, it is sometimes altogether obliterated.

This accounts for the fact that tooth decay can more quickly do great havoc in the child's tooth than in the adult's.

You dread the dental engine, and at the first touch of the 'drill' to the tooth, you are sure the dentist has struck the nerve because of the pain produced.

However, this sensation is being carried merely by minute fibrils that lie in the dentinal structure, while the pulp containing the nerve proper has gone undamaged.

Remember this: that the power of healing in the pulp is very low and once infected, the chances of its recovery to health are extremely slight.

For which reason you should be on your guard to head off tooth disease in its earlier stages.

ADVENTURES of the TWINS

by OLIVE ROBERTS BARTON

THE OLD MAN OF THE HILL

The Twins and the Whiffet followed the shadow they had seen flitting across the rain-barrel.

"It went that way," said Nick. "Up under the hill! It may have been your shadow, little Whiffet, looking for you."

"Oh, I hope so," said the little Whiffet. "Let's hurry. Maybe we'll catch up."

So, puffing and running they reached the hill, and up they climbed.

At the top it was very windy, and the white clouds flew by like gusts of smoke from big bon fires.

Right on the tippy topmost stood a house. And on the gate it said, "OLD MAN OF THE HILL. LIFT UP THE LATCH AND WALK IN. STRANGERS WELCOME IF THEY ARE GOOD-NATURED!"

In marched the three of them and lifted the knocker on the door.

"Bang!" it fell against the door with a crash.

Instantly the door opened and there stood the Old Man of the Hill. "That didn't sound good-natured," he said. "Are you sure you have good dispositions and know all the don'ts and do's of good behavior?"

"Quite sure," said Nancy, dropping a curtsy. "And we beg your pardon for making such a noise. But really we didn't make it. It was the knocker. It doesn't know the don'ts and do's of good behavior, I'm sure."

The Old Man of the Hill laughed heartily. "That's right," he declared. "Quite right. I suppose the people in the valleys think it's thunder and rush out to take their washings off the line every time I have company. I'll attend to it at once. Now, my friends, what may I do for you?"

Nancy and Nick and their odd little friend all started at the same time to tell their story.

"So you lost your shadow coming over the stile," said the Old Man when they had finished. "Is that it?"

"Yes, sir!" said the Whiffet. "And we saw one just a few minutes ago crossing the yard by the rain-barrel. It came right up the hill here to your house. It may have been my shadow looking for me. Did you see it?"

"I've been eating my lunch and I did not see it," said the Old Man of the Hill. "I've been having a cold snack of pussywillow salad and preserved rain-drops. But come out to my shadow-patch and we'll see."

They followed the Old Man to a nice green grassy place all fenced in on four sides.

And there racing over the ground were shadows of every kind and description. Bird shadows, fairy shadows bear shadows, ship shadows, house shadows—people, trees, jumping-jacks, dogs, waves, kites, almost everything that has a name.

"Are these all lost shadows?" asked Nick. "Did they come here to stay?"

"No," said the Old Man of the Hill. "Just to visit. Look up and you'll see where they come from."

"It's the clouds!" cried Nancy. "These are all cloud shadows, aren't they, Mister Old Man of the Hill?"

"Yes," said the Old Man. "And they are all the companions I have. They are quiet and kind and never quarrel. It must have been a cloud shadow you saw, that was coming to make me a call."

(To be continued.)

(Copyright, 1926, NEA Service, Inc.)

Tomorrow's HOROSCOPE

By Genevieve Kemble

THURSDAY, MAY 6.

A lively day but not an entirely auspicious one for achievement is the forecast based upon the movements of important planets, which bear a conflicting influence. The Martian figure may stimulate to rash and precipate action but the strong place of Saturn, Parallel Sol, should exercise some degree of steadying force. With stability all may be turned to good account, and the Uranian figure may supply new opportunities or favor an unexpected change of benefit. There may be removal or travel.

Those whose birthday it is may encounter an interesting year in which conflicting circumstances may call for well-directed endeavor to keep from the shoals. Shun hasty and impulsive moves, but take advantage of new opportunities properly considered. Unexpected change or journeys are forecast. A child born on this day may be energetic, hasty and tumultous, but may also develop much stability and perseverance late in life. It may have an adventurous career, and be popular and sociable.

A welfare worker said recently that the introduction of shingling had practically eliminated many distressing accidents once common in factories, due to women workers hair becoming entangled in machinery.

Do Your Children Belong to the Lifebuoy Brigade?

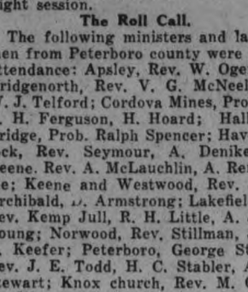

Mother is the Best Doctor

The dirt and grime, the possible infection that is a part of the daily playtime—these have no terrors for the millions of kiddies whose mothers have learned to know and prize Lifebuoy Soap.

There is no substitute for Lifebuoy, the ultra-refined soap with antiseptic qualities that purify and protect tender skins.

The cleanly health odour quickly vanishes—the protection remains.

Lever Brothers Limited
Toronto

Lb-581

SINGERS HOLD ANNUAL MEETING

Sixth Year of Male Voice Choir Has Been Most Successful.

CHEQUE PRESENTED.

The sixth annual meeting of the Peterborough Male Voice Choir, which was held in the Paragon Tea Rooms last night, proved to be one of the most successful meetings ever held by that organization. From beginning to end the whole proceedings were tempered with a spirit of optimism that bespoke of a confidence in the future welfare of the organization which has meant much to the musical life of the city since its inception.

The feature of the evening was the presentation of a cheque to M. B. Chenhall, the popular director of the choir. Past President, C. B. Adair, in presenting the cheque, on behalf of the Choir, commended Mr. Chenhall for the splendid work he had accomplished and said that the cheque showed in a very small way indeed the esteem in which Mr. Chenhall was held by the various members.

F. J. Gandy, President of the Choir, was unanimously re-elected President for the season 1926-27, as also was the ever-popular Paul Manning, who was re-elected to the Chairmanship of the Social Committee, the last nomination bringing forth a torrent of cheers and song from the large crowd present.

Mr. Gandy, President of the Choir, thanked each and all for their co-operation during the season. He stated that he had been connected with many organizations but in all his experience he had never met with the same spirit that prevailed in the Peterborough Male Voice Choir. The success of any organization, he said, was due to the individual member and in his opinion it was the spirit of the members that had made the Choir the premier musical organization in Peterborough. Mr. Gandy also paid tribute to the members of the Executive whom, he said, had accomplished much by their unselfish labors on the Choir's behalf. The organization had become a permanent part in the life of Peterborough and would win its way into the hearts and lives of the citizens as time went on.

The various officers connected with the different committees presented reports of their activities during the year and in every case they denoted progress and advancement.

Votes of thanks were moved to the Press for the consideration shown to the Choir, and to the Y.M.C.A., and the Board of Managers of St. Paul's Church, for the use of their buildings for practice purposes.

C. S. Thompson, a past president of the choir, presented prizes to the following members for selling the greatest number of tickets for the recent concert—T. Pitchford, W. F. Skitch A. Pitchford, G. S. Parlour and E. H. Moore.

Final arrangements were completed for the programme to be broadcast by the members of the Choir from St. Paul's Church on May 19.

Past President C. B. Adair, in a neat speech complimented Mr. Chenhall for the work that he had accomplished since he had become Director. He commended him for his wonderful spirit of optimism, which he said seemed to prevail under all conditions and on behalf of the Choir asked him to accept a cheque as a tangible token of the esteem in which he was held by the members generally.

Mr. Chenhall in reply assured the Choir of his appreciation and assured the members that if they continued to make progress as they had during the past season that they would become Canada's premier musical organization.

The following officers were elected for the season 1926-27: Hon. President, Hon. G. N. Gordon, K.C.; Hon. vice-Presidents, R. J. Kidd, James Dutton, J. J. Turner and Mayor W. T. Holloway; President, F. J. Gandy; vice-President, G. S. Parlour; Secretary, C. H. Crowe; Treasurer, A. J. McLeish; Assistant Secretary, S. Ivey; Chairman of the Membership Committee, F. W. Chenhall; Chairman of the Music Committee, W. Northrop; Chairman of the Publicity Committee, J. D. Fitzpatrick; Chairman of the Social Committee, Paul Manning; Librarian, F. E. Kerr; Auditors, A. E. White and T. Pitchford.

AVIATOR SAFE.

Captain Loriga Taboda Delayed By Engine Trouble Near Macao.

HONG KONG, May 5.— (Canadian Press.)—Captain Joaquin Loriga Taboda, flying from Madrid to Manilla arrived in Macao a Portuguese dependency this afternoon and received an enthusiastic reception. Loriga explained that after leaving Hanoi, French Indo China, last Saturday morning, he was forced to land in a deep bay in China Sea, south of Macao early on Sunday morning.

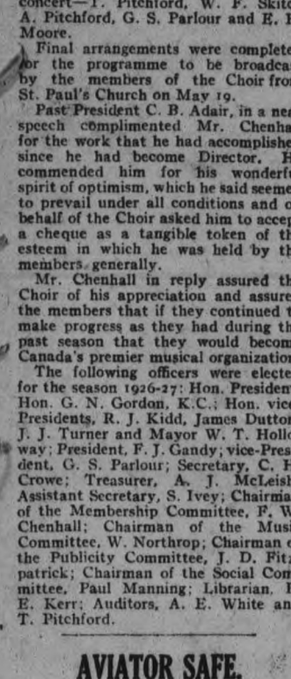

Presented Memorandum.

W. C. Coulter, vice-president of the Booth-Coulter Copper and Brass Co., Limited, Toronto, who presented the main memorandum of the automobile parts, materials and supplies makers to Hon. J. A. Robb, Minister of Finance, in Ottawa. The deputation urged cancellation of the tariff cuts on motor cars and criticized the drawback as ineffective and unworkable in many cases. Mr. Robb's reply was, in effect, a rejection of their request.

Strike Bulletin

Docks are Idle.

MANCHESTER, Eng., May 5.—Canadian Press. — Work was at a standstill on the docks and the ship canal to-day. Tramway employees are solid for a continuance of the strike. The Manchester Guardian was published in Mimeographed form.

Majestic Sailed.

SOUTHAMPTON, May 5. Canadian Press. — The Steamer Majestic sailed at daybreak for New York. The passengers, mail and baggage were brought from London in motor cars.

Volunteers Unload Fish.

FLEETWOOD, Eng., May 5. — Canadian Press. — The fishing fleet here is being unloaded by volunteer labor and hundreds of tons of fish despatched by motor van to all parts of the country.

Volunteer Printers

LEEDS, May 5 (Canadian Press) —With the aid of a volunteer staff The Yorkshire Evening News is publishing all editions.

Labor Newspaper

LONDON, May 5 (Canadian Press).—The Trades Union Congress is publishing a newspaper to set forth the Labor side of the strike in answer to The British Gazette, issued by the Government.

Government Works for Labor

LONDON, May 5 (Canadian Press). — When officials of the Trades Union Congress arrived at their offices this morning they found parcels of telegrams received during the night over Government wires and delivered by Government employees.

DIRIGIBLE LEAVES ON POLAR FLIGHT

Engines Were Overhauled at Trotsk For For Polar Flight.

LENINGRAD, Russia, May 5. — Canadian Press. — The Amundsen-Ellsworth North Pole dirigible Norge left Trotsk this morning on another stage of its voyage to Spitsbergen.

The Norge arrived at the aerodrome at Trotsk, a suburb of Leningrad, on April 15, from Oslo, Norway. Since then her engines have been overhauled for the flight to King's Bay, Spitzbergen, where a monstar hangar is in readiness to receive her. It is from King's Bay that the Amundsen-Ellsworth expedition will set out during the summer in an attempt to fly across the North Pole.

OFFICERS ELECTED

G. W. V. A. Hold Annual Meeting and Appoint New Officers.

MARMORA, May 5.—The adjourned meeting of the Marmora and Deloro Branch of the G.W.V.A., was held in the club rooms on Thursday evening. Comrade Warren Hickey occupied the chair prior to the arrival of the President, Comrade H. R. Pearce. Matters affecting the welfare of the branch having been disposed of, Comrade C. A. Bleecker presented the Auditor's Report which was passed by the members present. Comrade H. R. Pearce took the chair for the election of officers which resulted as follows:

President—P. Gray.

1st vice-President—H. Nayler.

2nd vice-President—J. Laird.

Executive—L. Rundle, F. Wells and C. A. Bleecker.

Trustees—H. R. Pearce and C. Jones.

The Executive Committee will appoint the Secretary-Treasurer for the ensuing year. Comrade H. R. Pearce, who has faithfully discharged the duties of President since the formation of the Branch in February, 1919, becomes it's first Honorary President. Throughout May, the Branch will run two picture shows each week at the Town Hall, Wednesday and Saturday evenings being chosen.

Born, in Marmora, on April 28th, to Mr. and Mrs. Bruce Robson, a son.

John Gray is on the sick list.

Alex Moon has purchased a new car.

J. P. Marvin is visiting in Toronto.

Renew Your Subscription

LEADERS OF GREAT STRIKE

Above are some of the Labor leaders who are directing the operation of the gigantic general strike in Great Britain. Top, left to right: Ernest Bevin, of the transport workers; J. H. Thomas, of the national union of railwaymen; Ramsay MaDonald, former premier, who has given his blessing to the general strike. Bottom, left to right: A. B. Swales, of the amalgamated engineers, chairman of the general council; John Bromley, of the locomotive engineers, who said the other day they are proud to be the shock troops chosen to take first place in the battle; Arthur Pugh, president of the trades union congress; Ben Tillett, general secretary of the dockers' union.

Financial News and Views

Latest Comment on Grain and Industrial Markets — **Closing Quotations on the Principal Active Stocks**

MINING STOCKS

Gold

	Asked	Bid
Apex	4	3¼
Argonaut Gold	24	22
Baldwin	1½	...
Barry Hollinger	37	35½
Chaput Hughes	12	10
Con. West Dome	16	14½
Dome	1395	1290
Goldale	30	28
Gold Hill	38	...
Hollinger	1810	1800
Indian	10	9
Keora	7	6
Kirkland Hunt	21	20½
Kirkland Lake	107	105
Lake Shore	1040	1000
McIntyre	2495	2400
Newray	38	...
Night Hawk	6	...
Premier	222	215
Preston	4½	...
Teck Hughes	325	318
Tough Oakes B.	39	37
Vipond Cons.	158	156
W. Hargraves	800	780

Silver

Beaver	75½	72
Capitol	33	32½
Castle	143	136
Crown Reserves	12	10
Everett	8	6
Keeley	152	147
La Rose	13	11
McKinley-Dar.	19	17
Millcrest	20	17½
Mining Corp.	340	325
Nipissing	560	540

Unlisted.

Area	29½	...
Bourle M. Q.	970	945
Laval Quebec	28	25
Noranda	1575	1560

CHICAGO WHEAT

	High	Low	Close
May	159¾	157⅜	159½
July	139⅞	137¼	139⅝

WINNIPEG WHEAT

May	152½	150⅝	151½
July	151½	148⅝	150⅜

CHICAGO RYE

May	85	83¼	84¾
July	88⅝	86⅜	88⅝

NEW YORK STOCKS.

	High	Low	Close
Atchison Rly.	130⅛	129	130⅛
Amer. Can.	45⅛	44¼	44¾
Amer. Loco.	96⅜	96¼	96⅜
Smelters	117⅝	116¾	117
Baldwin	105⅛	103⅜	103½
Balt. & Ohio	87¾	87¼	87¼
Cast-Iron Pipe	166¼	165½	166¼
Ches. & Ohio	123	122⅛	122⅝
Cal. Petrol.	33⅜	33	33
Chrysler	32	31½	31½
Dodge Bros. A	28	27⅜	27⅜
Dupont De Nem.	216¾	..	..
Fleischmann	40¾	40½	40½
Gen. Motors	132¾	131¾	131¾
Hudson Motors	69¼	68¼	68⅜
Int. Harvester	116½	..	..
Inter. Nickel	34	33⅝	34
Coca-Cola	146⅞	145⅜	146⅝
Mack Truck	115½	114½	114½
Marland Oil	55⅞	55½	55½
U. S. Rubber	61⅝	60¾	60¾
Sears-Roebuck	48¼	..	..
Montgomery W.	62¼	61½	61½
South. Rail.	100	..	..
White Motors	54¾	54½	54½
U. S. Steel	122⅝	121¾	121¾
Yellow Cab.	24¼	..	..
Youngs. Tube	70¼	..	..

STOBIE, FORLONG CO. SAY

(Mining news supplied by Stobie Forlong and Company)

We have received the following from the North:

KIRKLAND LAKE DISTRICT: TECK HUGHES—Production for April will be somewhat higher than for March. For the next few months the monthly production will range between $135,000 and $160,000 with the mill treating from 230 to 240 tons per day. Results from deep level diamond drilling, well under way as reported before, will determine the size and character of new mill which is to be erected. It is more than likely that sufficient data will be available from deep level drilling to enable Teck Hughes to have foundations laid and construction of new mill well under way by late summer.

Costs at Teck Hughes are being materially reduced to such an extent that considerable more profit per ton is available. This reduction of costs is taking place despite the extensive development and exploration campaign being carried on, all of which is charged directly to operation.

Drifting to the east on the 11th, 12th and 13th levels, on the south vein, is progressing favorably and excellent results being obtained, the ore running well over $20 per ton across good widths. A diabase dyke which shows on surface to be some sixty feet in width, lying within Lake Shore Mines' westerly boundary,will likely cut off this ore to the west. As this dyke is within the Lake Shore east boundary, it will not affect the easterly extension of Teck Hughes' south orebodies, and leaves them a probable length of over 900 ft. from the west, which is limited by the westerly diabase dyke; to the eastern boundary of their property.

LAKE SHORE—As per our previous reports, mill tonnage at Lake Shore has now been raised to 500 tons every 24 hours. It is stated that in one day recently the mill treated well over 600 tons. With the grade remaining the same, around $15 per ton, recovery per day will approximate $7,500 or $225,000 per month for a total of $2,700,000 last year. These figures are given to show where Lake Shore is heading.

Arrangements as to increased compressor capacity are steadily proceeding to such an extent that we look for still further rapid increase in tonnage milled. The additional compressor capacity taking care of the necessary increased mining.

Lake Shore is undoubtedly in splendid position to show a very greatly increased return on its issued capital stock and still build up a large surplus. With years of operation ahead it appears to offer an excellent chance for investment at present prices.

NEW YORK SUMMARY

London market is steady but dealers widen quotations to discourage trading. Arbitrage business with Paris and Amsterdam practically nil. Exchange has no intention of closing. General Pete. Corporation declared dividends of 75 cents. Com. Railway Steel Springs extends time for deposit of stock to be exchanged for American Pete. Institute shares until May 12. Demand Sterling 484 7-8, francs 315 1-2, lire 401 1-4. American Pete. Institute estimates domestic crude oil production, week ending May 1, at 1,990,100, daily, an increase of 34,150 daily over the preceding week. Calif. Pete. Corporation declared regular quarterly dividend 50 cents common. Shell Union, 1925 earned $1.93 share, special reserve of $2,800,000 against $1.74 common 1924 after special reserve of $6,000,000 for contingencies. With the general strike but 36 hours old, J. H. Thomas, Labor leader, will confer with Premier Baldwin in effect British strike. Vacuum Oil declares extra dividend of 50 cents in addition to the regular quarterly of 50 cents, same as in previous quarter. Railroad Labor Board grants engineers, firemen, hostlers and helpers on Toledo, Peoria and Western Railway the same increase in wages as granted same class of workmen on the New York Central.

Operators Are Active Despite Labor Troubles

NEW YORK, May 5 Canadian Press).—Displaying a marked indifference to unsettling labor and financial troubles abroad, the stock market operators today resumed constructive activity on a basis of a more favorable domestic trade outlook. Trading, however, turned extremely dull, reflecting a waiting attitude until the effects of the British strike disturbances have been more clearly revealed. Steady absorption of railroad shares which carried several standard issues to 1 to 3 points indicated a partial return of investment confidence.

Trading Remains Light Weak Spots On Standard

TORONTO, May 5 (Canadian Press).—Recovery evidenced on the Standard Mining Exchange this morning was not unmixed with relapses and reactional issues were scattered through the moderately advancing list. One of these weak spots was Keora which lost 1 1-4 at 6 1-2 in heavy trading. Everett lost 1 1-4 to 6 1-2. Among firmer issues Mining Corporation closed this morning 7 higher at 3.35 and Noranda up 10 at 15.75, while Vipond strengthened Canadian Lorrain 2 at 78 1-2, and Castle Trethewey 2 at 141.

Prices Start Higher But Soon Turn Easier

CHICAGO, May 5. Canadian Press —Although wheat prices started higher to-day, the market soon turned easy. Initial gains were ascribed to an upturn in Liverpool quotations, but increased selling here chiefly on part of the houses with southwest connections, led to a reaction. Opening figured ¼ to 1 1-4c higher; May 1.59 1-4 and 1.59 1-2, and July 1.39 and 1.39 1-2 were followed by an irregular decline to well below yesterday's finish. Corn and oats traders took irregular cue from action of wheat. After opening unchanged to ½c off July 75 1-2 and 75 5-8c corn market underwent material sag all around. Oats started at 1-8 to 1-4c advance, July 41 3-4. Later slight losses were shown.

LINE THAT PLEASES.

The new raised-in-front effect is very smart in evening attire, and transparent hems are gaining in favor.

UNITED STATES' WHEAT VESSELS MUST PAY DUTY

If Canadian Winter Storage Cargoes Are Unloaded at U. S. Ports.

A CUSTOMS RULE.

Co-operative Wheat Producers Send Complaint to Robert Forke.

WINNIPEG, May 5 (Canadian Press). — The Federal Government will stand pat on its order-in-council that United States vessels laden with winter stored grain cargoes in Canadian lakehead ports, must unload these cargoes at Canadian ports, according to a wire received Tuesday from Ottawa by D. L. Smith, sales manager of the Canadian Co-operative Wheat Producers, Limited. By the order United States boats delivering Canadian winter storage cargoes at United States ports will be liable to a customs duty levy.

On receipt of the Government's stand, Mr. Smith wired Robert Forke, leader of the Progressive Party, urging him to bring the matter before parliament. In the wire Mr. Smith pointed out that the Government should consider the matter from a national point of view. He declared that the benefit the country might gain through insistence on Canadian grain going through Canadian ports would be more than offset by the loss to the western provinces through the inability of the Canadian pool and various private shippers to fill contracts already made.

The late opening of navigation and the general strike in Great Britain, Mr. Smith asserted, has seriously tied up the movement of Canadian grain.

OTTAWA, May 5 (Canadian Press).—There is apparently some misapprehension, it was stated here last night, as to the position of United States vessels delivering Canadian winter storage cargoes at United States ports. These vessels are liable to a 25 per cent customs duty not by virtue of an order in council, but under the customs tariff which can only be amended by an act of parliament. Under a provision of the Canada Shipping Act, however, the Government may by order in council permit foreign vessels loaded with winter storage grain to discharge at a Canadian port in the spring. Such an order has been passed for several years.

It is unofficially suggested that American vessels loaded with winter cargoes and wishing to discharge at a United State port might meet the situation by paying the customs duty. They could then apply for remission. Whether the application would be granted or not would be a matter of Government policy.

15 Vessels Waiting

FORT WILLIAM, May 5 (Canadian Press).—Fifteen United States vessels out of the winter fleet are still in port at Fort William and Port Arthur, awaiting word from Ottawa as to whether they will be permitted to clear for United States ports. Last year the order in council, permitting United States vessels to take on winter storage here, specified that they would have to clear for Canadian ports, whereas last year they cleared for either ports at will. An effort is being made to allow these United States vessels to clear for United States ports, if preferred, as was done in previous years.

NO DISPOSITION OF GARBAGE MADE YET

Smith Council Has Not Procured Dump Ground—Roads Considered.

The members of Smith council met in the county council chamber, Peterboro', on Saturday, May 1, at one o'clock.

Reeve Middleton occupied the chair, all the other members being present.

The clerk reported that according to the "Field Notes of Roads" for the township of Smith the centre of the Buckhorn road in the fourteenth concession follows the boundary line between lots twenty-six and twenty-seven for the distance of thirty-eight chains north from the fourteenth concession line and then veers north twenty degrees east for fifty chains, thus avoiding and not running to Little Mud Lake.

The committee on garbage disposal reported that it was not yet successful in securing a dumping ground.

The president of the Chemong Park Association was asked to meet the members of council in its present session to discuss the matter further, but he was unable to attend. A motion was passed that the clerk notify the president of the Chemong Park Association that the council is of the opinion that the passing of the garbage by-law should be postponed until a petition signed by fifty per cent or more of the land owners in the areas specified in the collection system be presented to council or until the Provincial Board of Health asks for its passing.

By-law No. 834, to provide for road expenditure in Smith township for 1926, was given its several readings and passed.

On motion of Reeve Middleton and Councillor Coons the clerk was instructed to send a copy of the estimates for road expenditure for 1926 and two copies of By-law No. 834 covering the same to the Department of Highways of Ontario.

Councillor Coons and Deputy-reeve Simpson presented a motion appointing Fred T. Webster, O. L. S., of Peterboro', as township engineer, which was passed

The by-law from the Canada Cement Company of Lakefield was returned for further changes.

It was moved by Deputy-reeve Simpson and seconded by Councillor Fitzgerald and passed that the following accounts be paid: George J. Brumwell, $13; Peterboro' Examiner, $10.50.

Council adjourned to meet on May 29 at the hour of 10 a.m. and at 2 p.m. of same date as a court of revision.

BELMONT COUNCIL MET ON SATURDAY

Fred Thompson Appointed Township's Road Foreman for 1926.

HAVELOCK, May 5.—The regular meeting of Belmont and Methuen Council was held on Saturday, April 24th, with all members present.

On motion, By-law 669 was given its several readings, passed, signed and sealed. A By-law to borrow certain sums of money to meet current expenses.

On motion by Sanders and Vansickle, Fred E. Toms was appointed Township Road Foreman for the season 1926 at the rate of $3.00 per day.

Moved by Whitney and Vansickle that the following account be passed and order drawn on the Treasurer for same:—

Cecil McMillan, sheep killed by dogs, $15.00; Previously voted, $1208.20; Total $1223.20.

Council adjourned to meet May 29th, 1926 or at call of the Reeve.

VOICE OF THE PEOPLE.

LETTERS TO BE PUBLISHED UNDER THIS HEAD MUST BE RECEIVED AT THE EXAMINER OFFICE ON THE DAY BEFORE THEY ARE DESIRED PUBLISHED.

COMET BUSES RUN ON SCHEDULE.

Editor of Examiner:

Dear Sir: We were pleased to see by your report of the City Council meeting, held Monday evening, May 3rd, that it was the general opinion of the aldermen that the opposition of the two bus lines resulted in good service. But the report implied that the council were unaware that we are running on a schedule, and that we have been operating a two bus 15-minute service since Saturday, April 17th, over the following route, as advertised in The Examiner:

EAST CITY.

Leave Charlotte and George, up George to Hunter, east on Hunter to Burnham street, East City, south on Burnham to Sophia, east to Mark and north to Hunter, east to Rogers, north to Douro, east to Armour Road, north to Dufferin, west to Roger, Roger to Douro, west to Mark, south to Mark to Hunter West to George, south to Charlotte; where it takes up the south route as follows:

SOUTH RUN.

Starting at George and Charlotte, west to Park, south to Albert, west to Lafayette, south to Chamberlain, west to Byersville, south on Monaghan Road to Romaine, east to Park, south to Princess, east to George, north on George to Hunter, continuing on the East City route out outlined above. Yours truly,

COONEY AND JOPLING.

TRY MAGNESIA FOR STOMACH TROUBLE

To Neutralize Acidity and Fermentation. Prevents Indigestion, Sour Gassy Stomach

People who suffer from indigestion usually have tried pepsin, charcoal, drugs and various digestive aids and know these things will not cure their trouble—in some cases do not even give relief.

But before giving up to chronic dyspepsia, just try the effect of a little Bisurated Magnesia — not the ordinary commercial carbonate, citrate of milk, but pure Bisurated Magnesia which you can obtain from practically any druggist in either powder or tablet form.

Take a teaspoonful of the powder or four compressed tablets with a little water after your next meal, and see what a difference this makes. It will instantly neutralize the dangerous, harmful acid in the stomach which now causes your food to ferment and sour, making gas, wind, flatulence, heartburn and the bloated or heavy, lumpy feeling that seems to follow most everything you eat. You can enjoy your meals without a fear of indigestion.

Bowling

K. of C. Alleys

Ladies' teams bowling in the Matinee League schedule at the Knight of Columbus Alleys yesterday afternoon were Mrs. J. Crowley's team, who won three games from Mrs. M. Sharpe's team. On Mrs. Crowley's team: Mrs. A. Wolff 165, Mrs. Meagher 151, Miss M. Beausoliel 157 and 166. On Mrs. Sharpe's team: Miss Grace Sharpe, 178.

Evening games were played by the Marigolds (Miss Norah Shevlin, captain) who won three games from the Orioles (Miss Alma Fontaine, captain). On the Marigolds' team: Miss Norah Shevlin 174, Miss Kathleen Garden 168, Miss Jeanne Girard 191, 168 and 151. Orioles: Miss Alma Fontaine 180.

Seven million women in England have had their hair "shingled" in the last two years. This represents about half the entire feminine population over sixteen years of age.

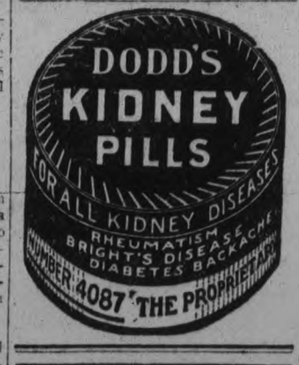

WINS CHESTER CUP.

Hiddennis Comes First in Chester Cup Stakes.

CHESTER, Eng., May 5 (Canadian Press)—Mrs. C. H. Huntley Walker's Hiddennis today won the Chester Cup Stakes. Aga Khan's Vermillion Pencil was second and William Singer's Ixia was third.

BASEBALL GOSSIP

The "Colts" City Bantam Team, in the southwest end of the city want a few boys under 15 years of age to play ball this summer. Anyone interested is to report to Earl Waterman, manager, or "Waddie" Waterman, coach, on Thursday at 6 p.m., in the field behind the DeLaval.

The Raybestos baseball team will practice this evening at the exhibition grounds at 6.00 o'clock. All players wishing to try out for a place on the team are requested to be there sharp on time.

TORONTO WINS.

Toronto won the first game today:

	R.	E.
Toronto	3	7
Newark	1	6

Batteries, Decatur and Schulte; Faulkner and O'Neil.

WAISTLINES RISING.

The waistline is coming up, there is no doubt about it, and the molded blouse and full skirt for evening is one of the agents that is raising it.

FOR THE TAILLEUR.

Some of the smartest new tailored blouses have pleated bosoms and tiny bow ties of black ribbon, such as a man wears with his dinner coat.

ORDER NOW

BEST ANTHRACITE

Hard Coal

EGG, STOVE AND NUT $16

ALBERTA COAL $14

COKE, Real Solvay $13.50

HARD AND MIXED WOOD at Current Prices

Cut and Split to Order

Peterboro Fuel and Transfer Co.

KELLY BROS.

Phone 270 & 362 - 134 Aylmer St.

TORONTO WIN PITCHERS' DUEL FROM NEWARK IN TEN INNINGS

Smart Fielding Helped Leafs —Baltimore Take Another From Syracuse.

ROCHESTER LOSE.

TORONTO, May 4 (Canadian Press).—Toronto turned the tables on Newark today and won the second game of the series 2 to 1 in ten innings. It was a brilliant pitching duel between Joe Maley for the Leafs and Hankins of the Bears.

After retiring the Leafs in order from the third to the tenth inning, only eighteen batters facing him during the six innings, Hankins was the victim of an unlucky break in the deciding round. Maley on the other hand was aided by the sparkling fielding of his team mates who executed four double plays to halt the Newark rallies. The Leafs were somewhat handicapped by the absence of their regular outfield through injuries. The score:

Newark .. ..0100000000— 1 9 2
Toronto .. ..0010000001— 2 6 1

Hankins and Schute; Maley and O'Neill.

Buffalo 3, Reading 2

BUFFALO, May 4 (Canadian Press).—Buffalo was put to best efforts today to beat the tail end Reading club, 3 to 2. Pond and Kelly whacked the ball over the left field fence for homers. Score:

Buffalo .. ..000101001— 3 12 1
Reading.. .. ..010001000— 2 10 1

Proffitt and Pond; Marquis and Lynn.

Jersey City 13, Rochester 6

ROCHESTER, May 4 (Canadian Press).—Jersey City defeated Rochester in the final game of the series today by 13 to 6. The tribe used eighteen players, six of whom were pitchers. Score:

Jersey City 03114004013 15 1
Rochester.. .. .. ..030010200— 6 11 7

Spaulding, Sloane and Freitag; Laly; Fort, Reese, Prudhomme, Smith, Thormahlen, Roberts and Devine.

Baltimore 13, Syracuse 7

SYRACUSE, N.Y., May 4 (Canadian Press). — Baltimore batted heavily today and played perfectly in the field to take another game from the Stars. The score was 13 to 7. Score:

Baltimore .. ..031310041—13 19 0
Syracuse .. ..000004030— 7 9 4

Jackson, Parnham and McKee; Dickerman, Miller, Lancie, Myers and Morrow.

IGNORE SUZANNE.

U. S. Association Takes No Action on Trip.

NEW YORK, May 5 (Canadian Press).—The United States Lawn Tennis Association yesterday declined either to take official cognizance at present of the expected visit of Suzanne Lenglen to this country to fulfill a motion picture contract or to act on a request to sanction her participation in exhibition matches here.

The Association's attitude was made known after a meeting of its advisory committee, which had received a request from C. C. Pyle, Chicago, promoter and manager of Red Grange, to grant official sanction for Mlle. Lenglen to engage in exhibitions in connection with her movie engagement.

To witness a recent Cup tie match one English football enthusiast walked from Liverpool to London —206 miles—in eleven days.

STANDING OF LEAGUES

INTERNATIONAL LEAGUE

	Won.	Lost.	P.C.
Baltimore	13	2	.867
Toronto	12	6	.667
Rochester	9	6	.600
Buffalo	11	8	.579
Newark	7	10	.412
Jersey City	8	12	.400
Syracuse	6	10	.375
Reading	2	14	.125

AMERICAN LEAGUE

	Won.	Lost.	P.C.
New York	13	5	.722
Chicago	14	7	.667
Cleveland	12	7	.632
Washington	12	9	.571
Detroit	8	11	.421
Philadelphia	8	12	.400
Boston	6	13	.316
St. Louis	6	15	.286

NATIONAL LEAGUE

	Won.	Lost.	P.C.
Brooklyn	12	6	.667
Chicago	10	7	.588
Cincinnati	10	8	.556
New York	10	8	.556
Philadelphia	9	10	.474
St. Louis	9	11	.450
Pittsburgh	8	11	.421
Boston	6	13	.316

Postponed Game

New York at Philadelphia postponed; cold weather.

PETTY EXTENDS HIS VICTORIES

Robins Squeeze Close Game From Braves—Cards Beat Reds.

ONLY TWO GAMES.

BROOKLYN, May 4 (Canadian Press).—The Robins won a hard fought game from the Braves today by 3 to 2, a single by Mickey O'Neil in the ninth with two out, and the bases filled, scoring Herman with the deciding tally. Score:

Boston .. ..100000100— 2 7 2
Brooklyn.. .. .. ..000000021— 3 9 3

Cooney, Benton and Gibson; Petty and O'Neil.

St. Louis 3, Cincinnati 2

ST. LOUIS, May 4 (Canadian Press)—The Bells won today's game for the St. Louis Cardinals over the Cincinnati Reds, 3 to 2. Herman Bell, who relieved Huntzinger on the mound in the third inning and allowed only four safeties the remainder of the game, brought in the locals' first run in the fifth when his single scored O'Farrell. Lester Bell's single in the eighth, following Hafey's double, scored Bottomley and Hafey. Score:

Cincinnati .. .. ..011000000— 2 9 1
St. Louis.. .. .. ..00001002x— 3 8 1

Luque and Picinich; Huntzinger, H. Bell and O'Farrell.

BUCK DEER ON RAMPAGE.

LONDONDERRY, N. H., May 5.—A big buck deer nearly wrecked the interior of the home of Jerry Parmenter here. Awakened by a crash of glass Parmenter rushed from his bedroom and encountered the deer halfway up the front stairs. The animal smashed through the balustrade, fell to the hall floor and was injured. Parmenter killed it with an ax.

HAMILTON COLLEGIATE'S TRACK TEAM

The fact that runners were not lined up properly on the turns for the takeoffs induced officials at the Pennsylvania relay carnival to order the re-running of the intercollegiate quarter-mile relay at the Penn. relay carnival at Philadelphia and resulted in the loss of the race to Hamilton, Ont., Collegiate Institute, whose team had won the first running. Hamilton's team won the first race in 44 2-5 seconds. In the second running they were able to do no better than a tie for fourth place. The top photo from left to right shows: Parish, Warren, Williams, Langs and King. The figures below is that of Captain Johnny Fitzpatrick of the team, who made a wonderful effort in the race.

YANKS' ERRORS AID ATHLETICS

Two Straight From Leaders —White Sox and Cleveland Win.

KAMM INJURED.

PHILADELPHIA, May 4 (Canadian Press).—The Athletics made it two straight over the Yankees by taking today's game, 10 to 5, Huggins' team played ragged ball, making four errors, and Sam Jones was knocked out in the second inning after staking the locals to a five run lead. Score:

New York .. .. ..030010001— 5 13 4
Philadelphia .. ..23030002x—10 11 2

Jones, Thomas, Braxton, McQuaid and Collins; Quinn and Cochrane.

Chicago 4, Detroit 2

CHICAGO, May 4 (Canadian Press).—Chicago bunched hits off Wells in the first and third innings today to win from Detroit, 4 to 2.

Kamm, White Sox third baseman, injured his knee sliding to second in the first inning and was forced to retire. Score:

Detroit.. .. ..000200000— 2 8 0
Chicago .. ..30100000x— 4 11 1

Wells, Barfoot and Bassler; Lyons and Schalk.

Senators 8, Boston 7

BOSTON, May 4 (Canadian Press).—Washington defeated the Red Sox, 8 to 7, today, errors and timely hitting accounting for the victory. Score:

Washington .. ..102001031— 8 14 0
Boston .. ..100300003— 7,13 4

Bush, Ferguson, Marberry and Ruel; Ehmke and Bischoff.

Cleveland 11, St. Louis 5

CLEVELAND, May 4 (Canadian Press).— Driving Van Gilder from the box in the fifth and taking advantage of St. Louis' errors and Schang's poor throwing to the bases, Cleveland made it two straight from the Browns today, winning 11 to 5. Score:

St. Louis .. .. ..200110001— 5 13 3
Cleveland .. .. ..22004030x—11 16 4

Van Gilder, Wingard and Schang; Uhle and L. Sewell.

KINGSTON TEAM HOLDS WORKOUT

Several New Players Turn Out for First Practice.

WORKING DAILY

KINGSTON, May 5.—The Kingston team in the Central Ontario League held its first workout at the Cricket Field on Saturday afternoon, and from now on the team will get down to work every night, providing the Weather Man is on his good behaviour. A good deal of time has been lost already, and as there are just three weeks until the opening of the season, Manager "Joe" Daley wants to keep the players on their toes. Several of last year's team were out to practice, including Jimmy Arneil, Tommy Halbert, Teddy Gallagher, Del Cherry, Scott, Young Cairns, Sommerville, also some new material including Brock Hudgins, of Picton and Napanee, who were given a trial. Hudgins is a good fielder and strong at the bat. "Red" Batstone was not present as he was spending the week-end in Toronto, but he will be out this week.

NAUEN, May 5. — Former Home Minister Dr. Jarres has been re-elected chief mayor of Duisburg

CAMPBELLFORD COUNCIL UNABLE TO REACH DECISION ABOUT SAFE ALTHOUGH SITTI NG TILL MIDNIGHT

Rival Salesmen Become Almost Personal in Their Arguments.

NEW GASOLINE PUMP

Suggestion to Forbid Erection is Opposed — Fence Viewers to be Appointed.

CAMPBELLFORD, May 5.—The Town Council sat until near midnight on Monday night, the session being drawn out by a discussion of the question of buying a safe in which to keep the valuable papers of the municipality. Three propositions were before the councillors and the votes taken on a number of motions and amendments resulted in ties that were broken by Mayor Kingston. When the question of buying a safe was first raised on the suggestion of the town auditors, Councillors Wiggins and Town Clerk McGregor went to Peterboro to inspect a safe offered for sale by the Office Speciality company and on their return recommended its purchase for $525. No action was taken on this report until last night and even then no decision was reached.

A representative of the Safe Cabinet company of Canada and an agent of the Taylor Safe company addressed the Council last night in the interests of their various wares and at times the arguments that arose between the two verged on the personal.

When Deputy-reeve Palliser moved, seconded by Councillor Stone, that the report of the committee that visited Peterboro be adopted Councillor Cole and Reeve Davidson offered an amendment that a Taylor safe be purchased at a cost of $460 with 10 per cent off for cash, the argument in favor of this safe being that it was the only one made in Canada. Both amendment and motion were lost, the councillors dividing evenly on both questions and Mayor Kingston giving the casting vote. Finally after a number of other motions had been disposed of without result, it was decided on motion of Councillor Stone and Deputy-reeve Palliser, that the Mayor and Clerk be authorized to go to Toronto to investigate the Taylor cabinet and any others of similar make, and that they report at the next meeting of the Council.

New Plan of Town.

A Toronto surveyor wrote offering to prepare a new plan of the town and the Mayor and Councillor Stone were appointed a committee to look into this matter and report at the next meeting of the Council.

Another Gasoline Pump.

There are at present 22 gasoline pumps in commission in Campbellford and D. W. Douglas was given permission last night to install another. Reeve Davidson said it would be good policy to follow the example of the Peterboro Council and after this forbid the placing of any more pumps on the streets. He had no objection, however, to additional pumps provided that they were on the private property of the owners.

Mayor Kingston and Councillor Stone contended that if such a rule were put in force all dealers should be treated alike and every pump in town should be moved off the streets.

Campbellford Will Co-operate.

J. O. Herity, manager of the Belleville Board of Trade, sent in a communication asking if Campbellford was willing to join in a convention which it is proposed to hold to further the interests of Eastern Ontario. The idea is to have in such a convention representatives from all parts of this portion of the Province from York County to the Ottawa River, the aim being to secure the further development of this section industrially, electrically and otherwise. Another object of such a gathering is to organize a Board of Trade for the Eastern section similar to the one that has been formed in the Western part of the Province.

On motion of Councillor Stone and Deputy-reeve Palliser, Clerk McGregor was instructed to write Mr. Herity informing him that if such a convention is called Campbellford will be represented.

To Appoint Fence Viewers.

That ancient and honorable institution, the office of fence viewer, is to be installed in Campbellford for the first time in the memory of any member of the Council. A request for the appointment of such officials came from Mrs. Elizabeth Bartley who wants to have a fence of the legal status erected between her property and the residence of ex-Reeve A. H. McKeel. Town Solicitor Lynch was instructed to prepare the necessary by-law.

No Insurance Policy.

At the April meeting the Council made an agreement with the representative of an insurance company that offered to relieve the town from all responsibility for damages for accidents on the streets, a reservation in this agreement being that when the policy, which was to cost $210 a year, was received the Council had the right to accept or reject it. The policy came to hand last night and, without reading it the Council decided to send it back. Councillor Wiggins who had not been at the April session, said that in his opinion the taking out of such insurance was an unnecessary expense. The town has expended $25,000 on sidewalks and upwards of $10,000 for modern road machinery to put the streets in good condition and so had reduced the danger of accidents to a minimum. A motion to return the policy was made by Reeve Davidson and Councillor Wiggins and carried.

To Oil the Streets.

Last year no oil was put on the streets but the use of the watering cart did not prove satisfactory. On motion of Deputy-reeve Palliser and Councillor Wiggins it was decided that all the streets in the business section and all other streets included in the by-law be oiled this year provided the residents of any street do no join in a petition against the use of oil before May 15. On motion of Councillor Abernethy and Reeve Davidson the purchase of 16,000 gallons of oil at 14½ cents a gallon was ordered.

Other Business Disposed Of.

Neil Morrison and Joshua Harnden appeared before the Council to ask that the tile drain be continued from in front of their premises at the corner of Bridge and Rear streets to connect with the drain which begins at the shop of Councillor McDonald. On motion of Councillors O'Sullivan and McDonald it was decided to have this work done sometime during the summer.

A new by-law was passed providing that owners of dogs pay their tax to the Chief of Police instead of direct to Treasurer Wood and the Chief is to see that all canines wear tags, these to be taken out each year by May 15.

New uniforms were ordered for the two policemen, those which they are now wearing having been used for over a year.

The night policeman will not be required to punch a clock with the key at each of the four fire alarm boxes as ordered at the April meeting. The change was made because it was repreesnted that if the officer made thees rounds regularly it would be an easy matter for any person intent on committing a crime to tell where the night watchman was at any particular hour.

The Salvation Army officers were given permission to hold a tag day on May 24th.

The Council will make a tour of the town on Thursday morning to ascertain that work is required on the streets.

Councillors Abernethy and Stone were appointed a committee to have signs painted to show visiting autoists the location of the camp which will be maintained for their accomodation this summer at the fair grounds.

PLAN OF VILLAGE WILL NOT BE MADE

Too Late to Get Work Done Before Cottagers Arrive.

CAMPBELLFORD, May 5.—The members of the Seymour Council have for some time been discussing the necessity of making a plan of the village of Trent River, the well known summer resort, as in its present unorganized state it is impossible to keep a proper record on the assessment roll or to collect the yearly taxes. At the May meeting held Monday, C. F. Aylesworth, a surveyor from Madoc, appeared before the Council and offered to do the work for $15 a day and expenses, agreeing to furnish a plot showing the owner and the number of every lot. As it would be impossible to do this before July when the resorters will take possession of their summer cottage, no action was taken on Mr. Aylesworth's offer.

Asks For Transfer.

James Hoey, who has two children attending the English Line school although he resides in the adjoining section, asked that he be allowed to pay his school tax to the former school instead of to Section No. 5 in which he lives. The school which his children are now attending is easier to reach than the one for the upkeep of which he is taxed but the English Line trustees have informally notified him that he will be required to pay a tuition fee for his children unless he becomes a taxpayer in that section.

The Councillors informed Mr. Hoey that they had no power to grant his request. In order to make such a change it would be necessary to obtain the consent of both sections interested and the sanction of the Minister of Education. The only case in which a township council can transfer a taxpayer from one section to another is when the school for which he is taxed is more than three and a half miles from his home while there is another nearer.

Objects to Assessment.

Sherwood Scea, who resides near Havelock, close to the Belmont boundary, wrote to complain that the assessor has assessed himself and his wife for a farm in that vicinity that now belongs to their daughter, Mrs. Annie Althouse. Mr. Scea also said that the road to his premises is almost impassable and that the rural mail carrier has refused to travel over it until it is put in repair. He added that since the statute labor system has been abolished little or no work has been done on his road. He asked for a small grant to put the highway in repair as Belmont Township has agreed to spend a like amount as this road forms part of the boundary between the two townships.

Mr. Scea's complaint with regard to his assessment will be considered when the Council meets as a Court of Revision at 10 o'clock on the morning of June 7th.

The report of George Anderson, truant officer, was received and filed and the usual budget of accounts was passed.

Those in attendance, every member, were: Reeve Grills, Deputy-Reeve Peake, councillors Allan, Innis and Linn.

DRAWING MILK.

Douro Cheese Factories Are Taking Milk From Patrons.

DOURO, May 5.—Mr. John L. O'Brien started Monday to haul milk to the Maple Leaf factory taking some milk from the fourth and fifth lines and through the village and thence to the factory. James O'Brien and Thomas Forsythe are both drawing routes to Indian River factory.

Mr. Alice Fitzgerald was a patient in St. Joseph's Hospital, Peterboro, for a few days last week, having a broken bone of her shoulder set. Mrs. Fitzgerald was thrown from a cutter some time ago and injured her shoulder in the fall and has suffered quite severely.

Mrs. Frances Leahy (West) was unforunate enough to break her wrist last week. In doing some house cleaning she stepped from a table to a chair which overturned, throwing her violently to the floor.

Mr. Patrick Farley has been quite ill.

Mr. and Mrs. John Coughlin left last week for Detroit where they will reside in future.

SOFTBALL LEAGUE HAS BEEN FORMED

High School Girls Held Meeting in Y.W.C.A.—Officers Elected.

TWEED, May 4.— At a meeting of the Girls' Athletic Association, representatives from the Tweed, Madoc, Stirling and Belleville High Schools, which was held in the Y.M.C.A. recently, a girls' softball league was formed. A schedule was arranged by which each team would play six games and rulings would be according to the Ontario Softball Association. Helen Ryan and Ruth Cotton were delegates representing the local High School. The Tweed organization has proved a very effective one, having only two defeats against it in several years.

The following officers were elected: President, Miss Merry, Belleville 1st vice president, Miss Harris, Tweed; 2nd vice president, Miss Douglas, Stirling; 3rd vice president, Miss Watson, Madoc; secretary, Miss Ridly; committee, Mr. T. E. Moffat, Evelyn Cooke, Miss Finley.

Mr. Felix King of Freeport, N.Y., is spending a few days with his brother, Napoleon King.

Mrs. W. Tindall and Murray are visiting with her parents, Mr. and Mrs. George Lafountain.

Mrs. Simon Goulah and babe of Detroit are visiting with her mother, Mrs. Merow.

Mrs. F. M. Cobb, Toronto, is visiting with Miss Jennie Wright.

Miss M. Luffman, Belleville, spent over Sunday with Mr. and Mrs. Jerry Luffman.

Mrs. C. W. Huyck, Toronto, was in town last week and disposed of her property on Colborne Street to Mr. James Elliott.

Mr. W. D. Gardhouse, Owen Sound, is now in charge of the Tweed Hardware, tinsmithing department.

The funeral of the late Mrs. William White was held on Friday afternoon from Frost's Undertaking Parlors. Mrs. White died in Toronto at the age of 94. She was a former resident of Tweed.

The big Tax Free offer justified our confidence in your judgment. They ARE real good smokes.

Buckingham CIGARETTES

20 for 25c

are now enjoyed by hundreds of thousands.

"It's all in the BLEND"

B46

Extra Mileage means extra value

Gruelling road tests and the experience of thousands of Canadian car owners prove that Dominion Royal Cord Tires are durable and economical.

The extra mileage they give is just so much extra value for your money.

Insist upon Dominion Royal Cords when you buy tires—they save you money.

DOMINION RUBBER SYSTEM

26-19

Dominion Royal Cord Tires

Dominion Tires are GOOD Tires

The GILLESPIE GARAGE 378 AYLMER ST.

WHEN IN PORT HOPE Stay at ONTARIO HOTEL The House of Plenty L. K. Bosheff, Proprietor.

With few stops Across the Continent by the Trans-Canada Limited

—ALL STEEL EQUIPMENT—

Sleeping Cars Only

FIRST TRIP

Sunday, May 16th

Leave TORONTO.....11.00 p.m. Daily
Arrive WINNIPEG..... 10.45 a.m. Second Day
Arrive CALGARY..... 9.25 a.m. Third Day
Arrive VANCOUVER..... 9.00 a.m. Fourth Day
(STANDARD TIME)

Saves a business day to Winnipeg and Western Points

Dining Car — Compartment Cars
Standard Sleeping Cars — Compartment Observation

Open top observation cars through the Canadian Pacific Rockies between Calgary and Revelstoke. Oil-burning locomotives in the mountains.

Important commercial and tourist centres reached at convenient hours.

For tickets and further information

J. Skinner C. P. R. Agent Peterborough, Ont.

CANADIAN PACIFIC

CAPITOL

Last Time Tonight
World Tour of
H.R.H. PRINCE OF WALES

THURS. - FRI. - SAT.

WILLIAM FOX presents
Tom Mix in The EVERLASTING WHISPER
with
TONY the wonder horse

ALLAN CUP TEAM BREAKING APART

Rumors of Star Players Moving Away.

In spite of the efforts of the Port Arthur management to keep the Allan cup holders together for another season, it now appears certain that the team will be wrecked. Capt. Bill Brydge was in Toronto Monday and stated that he would not return to his old team. Chapman and Cox are said to be ready to move to Western Ontario in time to qualify, and Goaler Chabot and Alex Gray, star center of the team, are members of the New York Rangers, according to a reliable authority. Whyte, of Fort William seniors, is alleged to have signed with the Rangers, but will refuse to report.

The New York team has signed Johnson of the Minneapolis team of the Central league, but the player does not want to report now.

While western players are being signed, the agreement as to territorial rights is still in force, and it is likely that some understanding will be arrived at soon to allow player deals going through legitimately.

SOFTBALL PRACTICE.

Fontaine's Team Will Work Out To-night at Central Park.

There will be a practice tonight at 6 o'clock in Central Park of Fontaine's Softball Club and the following players are asked to attend: H. Halliday, E. Legon, A. Halliday, J. Baird, A. Baird, H. Dormer, K. Baker, D. Grant, W. Mahood, W. Oxley, J. Fontaine, H. Bradshaw, K. Purdy, C. Holland.

Any player wanting to try out with this team will be welcomed.

Racing Abandoned During Strike and Sports Held Up

LONDON, May 5. — Canadian Press. — Sport of all kinds has been hard hit in Great Britain by the general strike, because of interference with transportation.

The stewards of the Jockey Club and the National Hunt Committee have decided to abandon horse racing for the present. Their decision applies to all meets excepting that at Chester where the cup race will be run to-day as scheduled. Chester is the oldest race course in the country, being the same ground on which the Romans once held their foot races.

The international soccer games among teams from England, Belgium and France, scheduled for May 8 and 13, have been abandoned, as well as all cricket and tennis meets.

The golfers, however, were still carrying on to a certain extent.

Regent NOW PLAYING

Coming Thursday
Al Christie's Laugh Sensation
SEVEN DAYS
From the famous stage farce
by Mary Roberts Rhinehart

Today Last Chance to See
The MAN UPSTAIRS
WITH
MONTE BLUE & DOROTHY DEVORE
—also—
Van Bibber Story Presenting
EARL FOX in THE REPORTER
and Fox News Reel.

SCHOOL BOARD HOLDS MEETING

Will Discuss Opening of School With Parks Committee of Council.

SAFETY LECTURES.

The question of opening the lavatories of the King Edward school as a convenience for those using the athletic field at King Edward park was thoroughly debated by the Board of Education at the regular May meeting last night and finally referred to the Property committee of the board for discussion with the Park committee of the council. The use of the facilities of the school was requested by the Parks committee in a letter to the board. It was the general opinion of the members of the board that there should be a caretaker on hand all the time. The fact that the only entrance was through the main halls of the school was also mentioned, as was the possibility of damage being done to the fixtures.

The matter of permitting the Safety League to give a lecture in each school on traffic dangers was left to Mr. Mowat, who will also obtain book covers from a firm which wishes to distribute ten thousand free. These contain the name of a bank.

Use of the King Edward school grounds after six o'clock on two nights a week was granted the men's softball league.

Leave of absence to attend a dental convention was granted Dr. J. Green, the school dentist. Dr. H. V. Sinclair, inspector of auxiliary classes, reported commending the work of Miss McConnachie with the local classes.

E. B. Fowler reported for the delegation that visited several combined collegiate and vocational schools in Western Ontario. He told of the reception the members had been given in Sarnia, Stratford and Kitchener, and promised a detailed report on the schools at those places for the next meeting.

Mr. Dolson, assistant revisor of the Toronto Board of Education, addressed the board on his work, which consists of checking up the assessment rolls to see that the board gets all the taxes to which it is legally entitled.

Following is the attendance report for April:

	On Roll	Average	P.C.
P. C. I.	576	537	93
Prince of Wales	623	575	92
King Edward	487	453	93
Central	484	452	93
Queen Mary	483	452	93
Queen Alexandra	395	363	92
King George	361	332	90
South Central	49	46	93

Moviegraphs

By JACK JUNGMEYER
NEA Service Writer.

HOLLYWOOD, May 5.— "Sweet Daddies," a Mike Levee production directed by Al Santel, gives fresh impetus to the current vogue of the Irish-Jewish comedy family relationship in the entertainment world.

An excellent cast, headed by Charlie Murray, George Sydney and Vera Gordon: directorial finesse: smart titles and melodramatic diversions with bootleggers and hijackers as relief for the romantic episodes between Jobyna Ralston and Jack Mulhall give quality to a story pattern which has now definitely become agreeable hokum on the screen.

"Sweet Daddies" varies the formula by conspiracy of the fathers against the Jewish mother in breaking down her racial opposition to marriage of the youngsters. This affords hilarious opportunity for the rare comic gifts of Murray and Sydney, the same pair who were ludicrous opponents in "The Cohens and the Kellys."

Jobyna Ralston, Harold Lloyd's leading lady for several years, is interesting and charming in her first venture off the Lloyd lot as a romantic lead. Mulhall is the ardent Irish lover. And Vera Gordon turns copious tears of exasperation to farcical account.

The novelty opening, and the conclusion which evades the usual "clinch" by intruding a Florida real estate excitement at the wedding altar, are commended as fillips to jaded movie palates.

GRAND
FRI. SAT. MAY 7-8

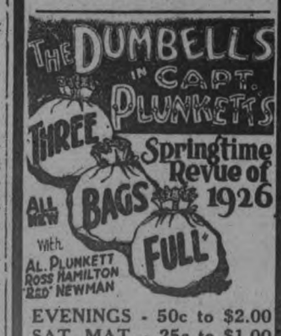

EVENINGS - 50c to $2.00
SAT. MAT. - 25c to $1.00
Seat Sale Opens Wednesday at 10 a.m.

THEATRE

AT THE CAPITOL

"THE EVERLASTING WHISPER" LATEST TOM MIX PICTURE

Screen Version of Jackson Gregory's Book is Said to Be One of Star's Best

LAID IN NORTHWEST

Alice Calhoun Plays Feminine Lead —Robert Cain, Well-Known Heavy in Cast

"The Everlasting Whisper" starring Tom Mix, which opens a three day engagement at the Capitol theatre tomorrow, is, beyond question, one of the finest Mix pictures that have ever reached the screen.

First of all, "The Everlasting Whisper" has a story that is unusual, written by Jackson Gregory, who is conceded to be one of America's foremost writers of western fiction. It is a tale of the rugged Northwest, where the everlasting whisper of the breeze through tall, stately pines draws strong men into the hills and enchants them. In this setting there is enacted a thrilling tale of a battle for fortune and a girl—a girl who has to be tamed like a tigress.

Then there's the cast. Alice Calhoun, known as the orchid of the screen, plays the feminine lead opposite Mix. As the city-bred society girl, suddenly thrown into the rigors of the wilderness, she is in beautiful contrast to her rugged surroundings. Her dramatic performance leaves nothing to be desired. Robert Cain is the villain—and a thoroughly hatable one. Others in the cast are George Berrell, Noble Johnson, Virginia Madison and Karl Dane.

AT THE GRAND

"Three Bags Full," the newest Dumbells' revue, will be the attraction at the Grand next Friday and Saturday.

Many of those who saw this company in "Lucky 7" earlier in the season were of the opinion that Captain Plunkett had "struck twelve" and could not dig up the material for another revue of such complete entertainment, but from all reports he was just "practicing" the first half of the season and "Three Bags Full" is the show of shows. Bigger, better, brighter, don't half tell it.

The new revue is divided into three parts, each one a complete unit itself. The first "bag" bursts in a blaze of glory. The second "bag" is a budget of melody, with Captain Plunkett's Orchestra in the foreground. The third and final "bag" is fairly brimming over with comedy and laughter.

There is not a "repeater" in the entire programme. Every song, sketch and bit of dialogue is entirely new.

The personnel of the company and orchestra remain exactly the same as on the occasion of their last appearance here.

AT THE REGENT

RIOTOUS FARCE STARTED AS NOVEL

"Seven Days" By Mary Roberts Rinehart Not Written For Screen.

It is often stated that stories are now written, not for the novel-reading market, but with the sole design of selling them to motion picture producers. This may be the case, but the fact remains that the books which have been the most successful for the screen were not designed to fit its so-called requirements. Mary Roberts Rinehart's tale, "When a Man Marries," was written solely as a fiction; a humorous idea developed into a novel. The idea never entered her calculations that the tale had in it a highly successful farce, yclept "Seven Days"; the book of a prosperous musical comedy entitled "Tumble Inn"; and finally a screen comedy, returning to the stage title, "Seven Days," made the Christies and presently to be seen in these parts. Had Mrs. Rinehart attempted in the first place to construct out of her idea a book that would make a best-seller as a fiction, a highly prosperous farce, the book of a popular musical comedy, and finally a rollicking photoplay, she would, not unlikely, have made a mess of the business.

Don't let indigestion after meals, biliousness, heartburn, or dyspepsia take the pep out of you. Take Safe-tol Syrup. Any drug store.

FIRE MARSHAL HEARS APPEAL

Against Chief Gimblett's Order for Destruction of Damaged Building.

NO DECISION

The appeal of Fred Atter of 426 Water street against the order of Assistant Fire Marshal Chief Gimblett to pull down and remove the debris of his building on Water street, was heard before Fire Marshal E. P. Heaton in the police court yesterday afternoon. The judgment was reserved but little hope was held out to Mr. Atter that the order of Chief Gimblett would be rescinded.

This building was formerly occupied by John Bickersteth and last February fire broke out in the building, which pretty badly gutted it.

Fred Atter then bought the building as he feared he would not have a place to carry on his business. Mr. Bickersteth had applied for a building permit but had been refused one; this was unknown to Mr. Atter when he bought the building. A few weeks ago Chief Gimblett issued an order that the building should be pulled down, and this order was appealed.

Mr. Atter.

In his evidence Mr. Atter stated that he did not wish to vacate the building on account of the time of year and the business he was doing at the present time. He stated that he intended to fix the building up and make it a revenue producing affair as well as a place of business. He had consulted Thomas DeForge, a building contractor as to repairing the building, and he would like to put it in a safe condition, according to the bylaw of the city.

Mr. DeForge, the contractor, said that he was up to see the building, and that he could put the building in fit shape to occupy for $500. He would straighten the south wall, fix the foundation, put a fire proof roof on it, and fix the floor . . before the fire.

He stated that he had not considered whether he could get a permit or not, but on being questioned by the fire marshall if these improvements would put the building in a safe condition, he said he thought they would.

Chief Gimblett.

The Chief on being called and asked why he issued the order to remove the building, stated that the building was in bad shape, the walls were bulging out and the plaster was off the walls inside, exposing the lath and making it a regular fire trap. He said he had issued a former order that the building be removed but at that time the owner was in jail, and the order would have put extreme hardship on the man, wife and nine small children. He had been afraid of the building for some time and it was only the quick response of the firemen in February that had prevented a bad fire which would have menaced the centre of the city.

The Chief, asked, if from his experience as a fire fighter, he would consider this building safe in being allowed to stand, stated that it should be pulled down. He also showed that the contractor had said that $500 would put the building in as good shape as before, while the assurance company had paid $975 for the damage caused. On being asked, as fire chief of this city, and responsible for life and property was it his judgment that the building was a fire menace to the city, he said he considers that it is.

R. H. Parsons.

Mr. Parsons on being called, was asked about the city by-law and how this building answers the requirements of this bylaw, stated that all buildings in that section of the city must be built of brick enclosed walls, covered with fire resisting shingles or roofing. Mr. Parsons stated that the building had a veneered front, which was in bad condition, the ends were built of old fashioned stucco, which to-day would not be allowed, the floors were rotted away, there was no cellar and everything around the building was in a bad state of decay. The building has decreased 50 or 60 per cent. from its original value, and when it was at its best it would not comply with the city by-law, so he thought the cheapest way would be to pull it down and re-build. He said it was only the heavy timbers that the building was constructed of, that were holding it together Mr. Parsons is not permitted to issue a permit for temporary repairs, and he said he thinks the building is a fire trap, and ought to be removed.

Mr. Heaton in closing the case stated that he would give the matter his fullest consideration, looking into the loss it would sustain the present owner, but he said his present view was to uphold the order of Chief Gimblett, and if Mr. Atter did not wish to abide by his ruling he could apepal to the County Judge.

BOWLING

LADIES' LEAGUE PLAY OFFS, Y. M. C. A.

The three games between the series runners of the Ladies' League of the Y.M.C.A., brought out some good bowling and the scores improved each night. As total pinneage for the games were to count, the Bluejays fared out on top, just ninety-two pins ahead of the Robins, while the Canaries were a good third.

This gives the Bluejays, captained by Miss M. Ross first place in the league, the Robins, captained by Mrs. A. W. Clysdale, second place and the Canaries, captained by Miss E. Rae third place.

Miss Curtis' good single of 273 was the high single of the play-offs, and she also took the high three of play-offs with 560. Miss A. Johnson's good single of 227 was the second high single of the play offs and Miss W. Coon was second high for three with 507.

The final standing of the play offs were as follows:

	Pinneage 1st night	2nd night	Total
Bluejays	2087	2106	4193
Robins	1960	2141	4101
Canaries	1761	2092	3853

First Night.

Ability to stand the strain of the play off better than their opponents gave the Robins a lead of about two hundred pins over the Canaries for their next games. Both teams showed the effects as the scores show, because these scores are away below average for these teams. The next games will probably bring the Canaries back to their normal stride.

Robins—				
Miss Distin	154	164	130	448
Mrs. Clysdale	122	190	133	445
Miss Curtis	130	103	160	393
Squire	105	....	145	250
Smith, B.	134	95	....	229
Lancaster	....	73	122	195
	645	625	690	1960

Canaries—				
Miss Collins	135	91	115	341
Hall	102	98	141	341
Doughty	99	....	169	268
Pammett	112	112	....	224
Rae	141	134	138	413
Johnston, L.	....	86	....	86
Nelson	....	....	88	88
	589	521	651	1761

Second Night.

The Canaries and Bluejays bowled better games on the second night of the Ladies' League play offs, and the Canaries came out five pins ahead on the play. Miss Coon was high for the night with 507, having three nice singles of 171, 170 and 166. Other good singles were Miss Collins' 199 and 175; Miss Rae's 193; Miss Hall's 179; Miss Elliott's 176.

Bluejays—				
Miss Milburn	87	84	169	340
Elliott, L.	176	127	140	443
Coon, W.	170	171	166	507
Johnson, A.	161	147	140	448
Ross	98	99	152	349
	692	628	767	2087

Canaries—				
Miss Doughty	160	126	122	408
Hall	129	152	179	460
Collins	194	116	175	485
Johnston, L.	99	95	109	303
Rae	78	193	165	436
	660	682	750	2092

Third Night.

The Robins made a gallant effort to capture the Ladies' League play offs and fell short only by a few pins. Miss Curtis rolled a great single of 273 in the last game and gave her team a lead of over a hundred in the last game. She was also high with 560. Miss Johnson had a great single of 227 and other good singles were Miss Ross 175 and 173. Miss Distin 176 and 175, and Mrs. Clysdale, 177.

Robins—				
Miss Distin, E.	95	173	176	446
Mrs. Clysdale	132	177	120	429
Miss Curtis	155	132	273	560
Squire	79	....	....	79
Lancaster	140	110	131	381
Smith, B.	125	121	246	
	601	719	821	2141

Bluejays—				
Miss Elliott, L.	161	119	93	373
Milburn	99	168	109	376
Coon, W.	119	127	156	402
Johnson, A.	132	115	227	474
Ross	173	175	133	481
	684	704	718	2106

INCREASES ARE SHOWN.

TOKIO, May 5. — Japanese mines in 1925, according to the Department of Commerce, produced 277,500 ounces of gold, 4,124,375 ounces of silver and 69,524 tons of copper. These are all increases over the 1924 production.

$510 in prize money for users of PROTECTO

~the superior preservative Paint for Shingles, Mineralized Composition Roofings and all rough wooden surfaces

The latest triumph in paint manufacturing

Everybody who has used PROTECTO is very enthusiastic about it. Here is a preservative paint for those rough surfaces where formerly Shingle Stain was the one and only choice available. True, PROTECTO should *not* be used for finished surfaces, such as the interior and exterior of your home, because there are other Canada Paint Products better suited for such purposes. But for shingles and all rough wooden surfaces PROTECTO will give you brighter and more permanent beauty, longer life, greater covering capacity and greater protection against wear and weather, than the old style shingle stains formerly used for such work.

PROTECTO users can now turn their enthusiasm to good account.

For the best descriptive letter about the use of PROTECTO, telling how and where it has been used and the results secured from it, we will give a first prize of $100.00 and 54 other cash prizes as follows — $75.00 for the second best letter; $50.00 for the third best; $25.00 for the next in merit; one prize of $10.00 and 50 prizes of $5.00.

If you have used this new beautifier and protector we want to hear from you. You have a story to tell us and we want you to tell it in your own words and in your own way. Confine yourself to one hundred words or less and mail your letter with the coupon shown below, filled in as indicated.

Of course to write a prize winning letter about PROTECTO you should have a PROTECTO job to write about. So if you have not yet used this remarkable product get a can from your Hardware dealer today. Then start in and transform the appearance of that shingled or composition roof, that garden fence, that old weather beaten siding, that barn or garage. No matter how dingy they may be, PROTECTO will give them new beauty and new value and furnish you at the same time with the material for a letter that may well win you $100.00 or one of the other attractive money prizes.

Just a word of Caution!

While PROTECTO is without equal as a preserver and beautifier in its own particular field there are certain uses to which it must *not* be put. But for every such purpose there is a specific Canada Paint Product that will give lasting satisfaction in appearance and wear. To mention a few:

CANADA PAINT, for interior and exterior finished surfaces.
SUN VARNISH, for lasting beauty and protection on Hardwood Floors.
SUN VARNISH STAIN, for refinishing Furniture and Woodwork.
SANITONE, the washable flat oil paint for walls and ceilings.

And many others, for PROTECTO is only one of a complete line of Canada Paint Products for beautifying and protecting every surface everywhere.

Regulations Governing the PROTECTO Contest:

1. Competition open to every resident of Canada and Newfoundland, except employees of the Canada Paint Company.
2. The executives of the Canada Paint Company will be the judges and their decision must be accepted as final.
3. Competition closes June 30th. All entry letters must be post-marked that date or earlier.
4. Every entry letter will be acknowledged as soon as received and every contestant will be notified as to result of the competition.
5. All letters to be addressed — Contest Department, Canada Paint Company, Limited, Montreal, Quebec.

THE CANADA PAINT CO., LIMITED, MONTREAL
Gentlemen—
I have used PROTECTO on _____
NAME _____
ADDRESS _____

41

A CANADA PAINT PRODUCT

LOCALS

DR. T. P. McCULLOUGH,

Eye, Ear, Nose and Throat Specialist, 166 Brock St. 'Phone 36W. dtf.

WOOD.

Good dry oak hardwood slabs. Cut short, to clear at $5.00 per half cord. DINSDALE'S, 'phone 153. 12d-109-1270.

DO YOU NEED AN ACCOUNTANT?

If you want your books audited or adjusted; if not satisfied with your book-keeping system; if you want your income tax return prepared for this or other years, or want some dispute adjusted.—H. K. Middleton. 'Phone 1353. Office, 272 Charlotte Street. dtf

LAWN MOWERS SHARPENED $1.00.

Repair parts for all makes of mowers carried in stock. We guarantee our work to give satisfaction. Mowers called for and returned. Millard's Bicycle Shop, 225 Hunter St. 'Phone 234. 3d-106-1365.

HELLO—HELLO.

Scenes that are brightest
May charm for awhile.
Here we are, "The Cheery Chums"
—we will appear for the first time on Thursday, May 6th—at G.W.V.A. Hall. Excellent programme. Tickets for the concert 25c; for dance 25c. Four piece orchestra, refreshments. 3d3 4 5--1332

RADIOS.

Radio Service, Sets Built, Altered and Repaired. Ten years' experience. Tubes tested and reactivated. Complete line of tubes and batteries. Roy White, 444 Mark. Phone 1165M. 10d21 24 28 1 5 8 12 15 22 25-1892

'Y' POOL OPEN FRIDAY.

Now is the time to learn to swim and be ready for water sports this summer. The Y.W.C.A. have swimming instruction classes for beginners of all ages, also advanced classes and life saving. Register now and be ready for the first lessons next week. Friday and Saturdays of this week open for swimmers. Come on, the water's fine. 1d-106-1397.

W.C.T.U. RUMMAGE SALE.

The ladies of the W.C.T.U. will hold a rummage sale at the store next to the Grand Opera House on Friday, May 7th, doors open 9.30 a.m. Personss having donations for this sale please send them to the store on Thursday afternoon or 'phone 2231W or 670W, and articles will be called for. Please 'phone if possible on Thursday morning. 2d-3-5-1356.

ST. PAUL'S CHOIR CONCERT

It will be your loss if you miss hearing VERA McLEAN at this concert on Monday evening the 10th instant. 1d-106-1387

NURSES' MEETING.

The regular monthly meeting of the Registered Nurses of Ontario will be held in the Y.W.C.A. Thursday at 3 p.m. A full attendance is desired. 1d-106-1391.

DR. C. HAROLD FULFORD,

Dentist.

Bank of Commerce Bldg. 'Phone 2187. Dental X-ray work a specialty. 6d-5 8 12 15 19 22-1385

CAN YOU SWIM?

G. A. Corsan, International expert, is coming to the Y.M.C.A. to teach swimming to men and boys. Classes for non-swimmers and advanced. 6d-111-1386.

RUMMAGE SALE.

All Saints' Women's Guild are holding a rummage sale in the Parish Hall on Friday afternoon, May 7th. Doors open at 1.30. Articles to be called for. 'Phone 973W or 1267F. 2d-107-1389.

RUMMAGE SALE.

The Fraser Auxiliary of St. Paul's Presbyterian Church will hold a rummage sale in Taylor's store, George street, on Saturday, May 8th. Persons having articles to donate kindly 'phone 1133 or 956J, and articles will be called for. Sale commences at 9 a.m. 2d-107-1390.

NOTICE.

The Municipal Council of the Township of Otonabee will meet as a Court of Revision on Tuesday, May 25th, at the hour of 1 o'clock p.m. to consider and adjust any appeals from the Assessment Roll of 1926.

JOHN J. MOORE,
Clerk of Township of Otonabee, Keene P.O. 1d-106-1395.

FARM SALE.

On Wednesday, May 12 at 1 p.m., at home of late Richard Howden, lot 11, con. 11, Cavan, namely: 4 cows, 2 horses, 8 tons of hay, 250 bushels of oats, full set farm implements, quantity of furniture. No reserve. W. J. Hancock, Auctioneer. 5d-10-1402.

GASOLINE ADVANCES.

TORONTO, May 5. — Canadian Press. — Gasoline retail price in Toronto and district to-day, was advanced a cent a gallon to 32c, on account of a "seasonable advance" in crude oil prices.

The New Russian Antique Jewelry

Have you seen our display of the very newest in Festoon Bracelets and Antique Jewelry for Spring?

You will certainly be interested and also pleased with our novelty line of Jewelry.

Festoons with wonderful colored settings, in different designs also Pearl and Jet Drops are very much in vogue.

We will be pleased to show these to you as we have a wonderful assortment at very popular prices.

WARNE BROS.
349 GEORGE STREET
DIAMOND HALL
Phone 880.

INSANE MAN HOLDS WOODS

Officers Arrest Him After a Firece Struggle.

INJURES POLICE.

SAULT STE MARIE, Ont., May 5 (Canadian Press).—Barricaded in a bush shack near Thielman's Camp at Goulais Bay, armed with an axe and Lee-Enfield rifle, and threatening to kill anybody who came in sight, Alex. Lambert, 55 years old, a powerful man weighing 200 pounds, and violently insane at times, was brought to submission by Provincial Constable Roy Clarke and License Inspector David Silvester Monday night, following a desperate 20-minute rough and tumble struggle which wrecked the contents of the structure. He was lodged in the district jail. Clarke has a badly mangled hand, his injuries being caused by Lambert's teeth during the fight. Lambert's right ear was all but torn off as the result of a terrific blow from Clarke, which knocked Lambert out. Officers went to the district in answer to a 'phone call from Goulais Bay.

LUMBER COMPANY ACQUIRES RIGHTS

3,000 Square Miles of Timber Limits Sold By Quebec.

MONTREAL, May 5 (Canadian Press)—The Gazette this morning carries the following news item from Quebec.

"Through the acquiring of the rights of some 3,000 square miles of timber limits on the island of Anticosti, the Wayagamack Paper Co. becomes one of the important owners of the forestry resources in the Province of Quebec. According to the information on hand the Wayagamack has paid an average of $2,000 per square mile and about $200,000 for the S. S. Fleurus."

NEW SUPPLY BILL.

Second Interim Bill Covering Expenditure For May Passed By House.

OTTAWA, May 5 (Canadian Press).—The second interim supply bill for 15,934,291.06, representing one-twelfth of the main estimates, was put through all stages and received the third reading in the House of Commons late last night. This sum covers the public expenditures for the month of May.

BOY DROWNED.

Lockmaster's Six Year Old Son Falls Into the Canal.

OTTAWA, May 5 (Canadian Press).—Robert Moses, six-year-old son of the lock master at Hartwells Locks on the Rideau Canal near here, was drowned yesterday afternoon when he fell into the canal opposite his home. The father recovered the body.

Senate Urges Preparation To Celebrate Anniversary

OTTAWA, May 5 (Canadian Press).—The Senate, which reassembled yesterday, adopted a resolution that "It is expedient that preparations be made for the celebration of the sixtieth anniversary of the Confederation of the Provinces of Canada."

BIG CONGREGATION ATTENDED SERVICE

Rev. W. M. Loucks Preached a Very Impressive Sermon.

There was a good congregation last night at St. John's Church for the Archidiaconal service. The choir was followed by the robed clergy to the main entrance and entered the church singing the processional hymn No. 482. Evensong was sung by Rev. Geo. Bousfield, the lessons being read by Rev. Dr. T. S. Boyle of Cobourg and Rev. J. H. Kidd of Cannington. The Rev. E. R. James of Newcastle read the state prayers and the closing prayers and benediction was taken by Venerable Archdeacon Davidson. Rev. W. M. Loucks, who was curate at St. John's and had charge of the then All Saints' Mission some 35 years ago, now rector of Holy Trinity Church, Toronto, preached the sermon. In opening his sermon Mr. Loucks referred to the three happy years he spent in Peterborough and to the fact that in 1883 he had been ordained to the priesthood in St. John's church. His sermon was addressed first to the clergy, who were to discharge their offices as rectors, pastors and curates, and then to the laity, who being also the church with the bishops and clergy, are to exercise loyalty to the church and to inform themselves as to the Bible, the teaching of the church and the value of personal witness in their daily life. Rev. Dr. Blagrave, the vicar, had charge of the service. The choir rendered "Evening and Morning" during the offertory and at the closing of the service sang F. S. Mann's Sevenfold Amen.

The following is a list of the clergy in attendance at the meeting of the Archdeaconry of Peterborough and their hosts. Others beside did not remain overnight.

Rev. Thos. McKim, at Mrs. S. Bridge, 505 Weller St.; Rev. G. E. Fierheller, Mr. A. W. Turner, 572 Weller St.; Rev. E. O. Galligher, Mrs. S. Bridge, 565 Weller St.; Rev. T. R. Houghton, S. T. Medd, 452 Charlotte St.; Rev. R. J. Sheres, Dr. G. S. Cameron, 318 Stewart St.; Rev. G. Clarke, Dr. T. W. H. Young, 305 Stewart St.; Rev. I. H. Stringer, Miss Bell, 451 Water St.; J. B. Bonahan, Mrs. W. Dolby, 184 Stewart St.; Rev. T. H. Stanley, Mr. H. Rush, 182 MacDonnel St.; Rev. J. M. Ensall, Mrs. Alex. Gibson, 583 George St; Rev. J. H. Kidd, Mr. S. T. Medd, 452 Charlotte St.; Rev. Dr. O. Rigby, Mr. F. J. A. Morris, 613 Aylmer St.; Rev. C. E. Eakins, Miss M. English, 544 Charlotte St.; Rev. Dr. T. S. Boyle, Dr. Holloway, 187 London St.; Rev. E. R. James, Mr. W. Dolby, 184 Stewart St.; Rev. W. M. Loucks, F. M. Delafosse, 457 Water St.; Ven. Archdeacon Davidson, Mrs. W. E. Conway, 396 Downie St.; Rev. T. J. O'Connor-Fenton, Mrs. F. D. Kerr, 586 Rubidge St.; Rev. Canon Marsh, Mrs. J. A. Aylmer, 518 Weller St.; Rev. E. R. Adye, Rev. J. D. Paterson, All Saints' Rectory; Capt. Casey, Rev. J. L. Hughes, St. George's Rectory.

BODY CAN DRAW HEAT FROM SUN

As Substitute For Heat Developed By Its Own Tissue.

PROOF PRESENTED.

ATLANTIC CITY, N. J., May 5. — Physiological proof that the human body, like a plant, can obtain energy direct from the ultra violet rays of the sun and so conserve itself, has been furnished by a series of interesting new experiments, reported for the first time here yesterday by Drs. Edward H. Mason and Howard H. Mason of Montreal, speaking before the Association of American physicians.

In their experiments they exposed ten persons to ultra violet light and eight reacted by a marked lowering in heat production of the body, reported Dr. Edward Mason.

This indicated substitution of heat obtained from light for heat made by the body in burning up the food stored in its cells.

The theory was advanced that the pigment developed in the skin exposed to ultra-violet rays, "tan," caused by the sun, has the power of changing the wave length of light into the wave length of heat, which may be utilized by the body instead of its own burnt up tissue.

QUIETLY ARRANGE FOR AN ELECTION

Says Report From Provincial Buildings—No Announcement Yet.

TORONTO, May 5 (Canadian Press)—Although Premier Ferguson has not given notice of the dissolution of the present Ontario Legislature nor has he admitted any foundation for rumors of a provincial election within a short time it is stated unofficially at the Provincial buildings this afternoon that government officials having charge of the election arrangements are quietly making provision of necessary supplies for an appeal to the electorate. It is understood that these preparations are so far advanced that all necessary election supplies can be made available at very short notice.

FISHERMAN DROWNED.

First Drowning at Galt For Several Years—Man Was Visitor.

GALT, Ont., May 5 (Canadian Press)—The first drowning accident here in a couple of years occurred late yesterday afternoon when W. J. Henderson, 55, of Windsor formerly of Galt, who has been visiting in Preston, lost his life in the Grand River while fishing.

JOYNT RETIRES.

Member For North Huron Announces His Retirement From Politics.

TORONTO, May 5. Canadian Press. — John Joynt, Conservative member for North Huron, who was a visitor to the Parliament buildings yesterday, announced that he would not again stand for his constituency in the event of an election. He was, he said, retiring from political life.

EARNINGS INCREASE.

C. N. R. Shows Increase of $327,134 Over Last Year.

MONTREAL, May 5. Canadian Press. — The gross earnings of the Canadian National Railways for the period ended April 30, were $6,080,540, as compared with $5,753,506 for the corresponding period last year.

FIVE MEN DEAD.

Suffer Alcoholic Poisoning After Drinking Poisonous Liquor.

QUEBEC, May 5. Canadian Press. — Five men residing in Levis are dead as a result of alcoholic poisoning. The men are said to have imbibed poisonous liquor early last evening.

WEDDING BELLS.

SHAW—VEALS.

CAVAN, May 5.—A pretty wedding took place at the rectory in Millbrook on Wednesday, April 28, 1926, Canon W. C. Allin officiating, when Miss Ethel Veals became the bride of Mr. Wesley Shaw of Fairmount. The bride looked charming in her wedding gown of blue silk crepe de chine, trimmed with silver leaves, with shoes and stockings to match. The bridal couple were supported by Mrs. W. C. Allin and Mr. Harry McArthur of Fairmount. The happy couple left for western points on the 12:30 train, C. N. R. The bride wore a navy blue coat, trimmed with gray fur, and hat to match. On their return they will reside on the groom's farm at Fairmount.

The hospital auhtorities reported this morning that Mrs. Thomas Clark, the woman who took the carbolic acid on Monday afternoon, was "doing as well as could be expected."

MEIGHEN ASKS ABOUT CHANGES

Declares That There Are Going To Be Budget Changes.

OTTAWA, May 5 (Canadian Press).—"I wonder if the Minister of Finance is any nearer to an open confession tonight than he was last night on the proposed changes in the Budget," remarked Right Hon. Arthur Meighen, Conservative leader, shortly before adjournment of the House about midnight.

Hon. J. A. Robb, Minister of Finance, replied, that if the Conservative leader "Is trying to find out whether or not I am going to accept his amendment, I can assure him at once that I am not prepared to accept it." Mr. Meighen declared he wented to give the members, "warning that changes are coming all right. I can see them in the answers the Minister of Finance gives," he added.

APPEAL MADE BY SISTERHOOD

Family In Great Need of Supplies as Childern Are Sick.

MOTHER IN BED.

The Big Sisterhood is making an appeal for supplies and clothing for a family that is at present in very deplorable circumstances. One of the pictures of "life's other side" opens up to view in a few bald facts that portray the condition of people who are really trying hard to live as they should, but on whom adverse circumstances have forced very hard conditions. Here it is:

A man who tries to get work, and is able only to procure a day's labour here and there. His wife, is the mother of five children, and a new-born baby. The five children are sick with chickenpox and the home is without adequate bedding for the woman or clothes for the children. A part-time nurse is struggling to make the mother and baby more comfortable in the quarantined house and to clean things up generally with very little soap to do it with. In the pantry the main stock of catables is potatoes.

Almost any supplies would be welcomed in this house. Food and clothing for the children, ranging in years from seven down, quilts and sheets and pillow covers to replace the rags on the beds, soap for the house-cleaning. Or work for the man.

Anyone willing to lend a hand in this case is asked to send supplies to the Police Station, or to telephone either 2452W or 788W.

C.P.R. DIRECTORS ARE RE-ELECTED

Beatty Says Present Method of Equalizing Freight Rates is Unsound.

MONTREAL, May 5 (Canadian Press)—At today's annual meeting of the Canadian Pacific Railway the retiring directors, Ross H. McMaster, J. K. L. Ross and Sir Thomas Skinner, Bart., were re-elected for a period of four years.

"I am satisfied that the method of equalizing freight rates by government subsidy and heavier taxation is unsound, both from the standpoint of the country itself and of interests of the transportation companies," announced E. W. Beatty, K.C., in the course of his annual presidential address to the shareholders.

GASOLINE UP.

Price Advances One Cent a Gallon in City To-day.

The price of gasolene was advanced one cent a gallon in the city today the different dealers reported. When asked the reason the reply was simply "orders from head office." This means that Peterborough motorists will now pay 34 cents a gallon every time they get the car filled.

POOR BOXES RIFLED.

St. Peter's Cathedral and Sacred Heart Church Prey To Thieves.

Two thefts of the meanest kind occurred in the city some time durig Moday night, when St. Peter's Cathedral and the Sacred Heart Church were entered and the poor boxes in each church ransacked and the contents removed. It is said that no other damage was done, which would seem to signify that the work was that of a gang of boys rather than that of a grown up person.

BOY SCOUT NEWS.

ST. ANDREW'S TROOP.

There will be a meeting of all boys interested in joining a Scout Troop in St. Andrew's Church Hall on Friday night at 7.30. The aims of the Scout movement will be explained, and forms distributed for application for membership.

The head of the Peterborough Boy Scout Association, District Commissioner John J. Turner, will be present to address the boys.

Scout games will be played.

IN MEMORIAM

GUERIN.—In Loving Memory of Mr. Frank Guerin, who died May 5, 1924.
Memory's hand is reaching back two years ago today,
When one we loved so dearly so gently passed away.
It was hard to part, but it was God's will
To vacate the chair that we can never fill.
—Inserted by his wife and family.

IN MEMORIAM.

In loving memory of our dear wifewife and mother, Sarah Murphy, who passed away May 5, 1922:
Remembrance is a golden chain,
Death tries to break but all in vain,
To have, to love, and then to part,
Is the greatest sorrow of one's heart.
The years may wipe out many things,
But this they'll wipe out never—
The memory of those happy days,
When we were all together.
—Sorrowing Husband and Family.

IN MEMORIAM

BEARNE — In loving memory of our dear mother who fell asleep May 5, 1922.
O how oft she comes before us
Her dear face so sweet and true;
Resting now in peace with Jesus,
Loving hearts still long for you.
—Sadly missed by her sons,
Lewis and Leonard.

IN MEMORIAM

BEARNE — In loving memory of my dear wife (Trix) and our beloved mother who passed away May 5, 1922.
'Tis the thought of sweet remembrance,
Just the memory, fond and true,
Just a token of affection
And a heartache just for you.
—Ever remembered by her
Husband and daughters.
Winnipeg, Man.

IN MEMORIAM:

BEARNE.—In ever loving memory of our beloved sister and aunt, Beatrice Alice Bearne, who fell asleep May the 5th, 1922:
What would we give her hand to clasp,
Her patient face to see,
To hear her voice, to see her smile
As in the days that used to be.
But some sweet day we'll meet again
Beyond the toil and strife,
And clasp each other's hand once more
In Heaven, that happy life.
—Sister and Brother, Mrs. and Mr. T. R. Cooper, niece and nephew, Joe and Doris Cooper.

Phone Johnny-on-the-Spot for Coal—703

ANTHRACITE - $16
SOLVAY COKE - $13.50
KENTUCKY HARD - $10
Ready for Delivery

WOOD

Hard and Mixed, cut to any size wanted.

HODGSON BROS.
Dalhousie and Bethune

WE SERVE POLITELY AND IN A MODERN MANNER

BELLEGHEM'S
FUNERAL SERVICE
PHONE 85
AMBULANCE

FALLEN ARCHES
PAINFUL NAILS SPRAINS CORNS
ALL TYPES FOOT TROUBLE SUCCESSFULLY TREATED
Braces, Arch Plates, mechanical corrective equipment made to suit the individual requirements.
ELECTRICAL MASSAGE, MANIPULATION, HEAT TREATMENT FOR WEAK FEET AND FALLEN ARCHES
NORMAN D. FOOTE
CHIROPODIST D.S.C. FOOT SPECIALIST
(Chicago Graduate)
Office: 107 Barrie Bldg. Hours: 9.30-5.30.
Phone 1730W; Res. 1449J. - Evenings by appointment.
May-5,7,11,13,15,17,19,21,25,27,29-June 1

THE Groceteria

All of the people will save money some of the time,
Some of the people will save money all the time—
But The Groceteria will save money For ALL the people ALL the time!

CHOICE CREAMERY BUTTER 35c lb.

JELLY POWDERS Pure Gold or McLaren's 3 Packages 18c

MATCHES Pine Tree Brand 3 Boxes 25c

FRESH SHELLED WALNUTS Fine Flavor; Broken 35c Pound

CHOICE COOKING POTATOES
Bag of 90 lbs.....$4.10
Peck, 15 lbs.....75c

SEED POTATOES
Irish Cobbler, Delaware, White Star, Northern Rose, Early Six Weeks.

Canned Tomato Week May 1 to 8
For Your Health's Sake Eat Tomatoes
The Groceteria Offers You Two Brands of Tomatoes of the Highest Grade

AYLMER CANNED TOMATOES All This Week $1.50 Dozen Large Tins

THISTLE CANNED TOMATOES All This Week $1.40 Dozen Large Tins

5 STORES THE GROCETERIA 5 STORES
CORNER REID AND SMITH STREETS 423 GEORGE STREET
CORNER GEORGE AND ANTRIM STREETS OLD MARKET ARCADE
CORNER RUBIDGE AND SHERBROOKE STREETS

AROUND THE CITY.

The fire department received one call yesterday at 2.49 p.m. to a chimney and stove pipe fire at 689 Stewart street.

Dr. J. V. Gallivan will be absent from the city for the next two or three weeks.

IN POLICE COURT

William Muskrat, an Indian from Rice Lake appeared before Magistrate O. A. Langley this morning on a charge of catching masinonge out of season. The accused pleaded guilty and stated that he understood that an Indian could catch fish at any time so long as they were for his own use. Magistrate Langley in fining the accused $10 and costs, told him that the law must be obeyed and that any future offences of this nature would be more severely dealt with.

OBITUARY.

LEWIS WILSON.

There passed away this morning in this city, Lewis Wilson. The funeral will take place to-morrow at 11 o'clock from Comstock's undertaking parlors. Rev. A. J. Langford officiating.

MARCELLING
Phone 2074w
MRS. E. M. BARRIE
m-w-f-1152

ALEXANDER & HALE ELECTRICIANS
When you have Electrical work to do, Call
P. Alexander, Phone 1755J.
W. Gordon Hall, Phone 1403w.

HORSES WANTED
A buyer from Quebec will be at Montgomery Hotel, Peterborough, on Friday, May 7th, and Saturday, May 8th, 1926, to buy horses from 5 years up; a few tall drivers.
James Wragg
4d-107-2240

SEWING MADE EASY.
BY THE LATEST ELECTRIC SINGER SEWING MACHINES.
Have You Seen Them?
Ask for Free Demonstration.
Special allowance made for your old machine during the month of May.
SINGER SEWING MACHINE CO.
T. W. Christie, Manager.
174 Hunter St. 'Phone 2132W
5d-109-1378.

CITY TAXI 25c
Up-to-date Sedan Cars. Day or night service.
PHONE 2240
BRYDEN WEESE, Mgr.
26d-117-1153.

CHIROPRACTOR
M. C. GOODWIN
CD. Ph. C.
Palmer Graduate
108 Barrie Building.
Lady Attendant Phone 431
Hours 10-12 a.m., 2-4 and 7-8 p.m.
Office closed Tuesday evening, also Thursday afternoon and evening.

THE JEAN RIDDICK YARN SHOP
shows an unusually large stock of Yarns, Hosiery, Underwear, Etc. Come and see us and save money.
WE SELL FOR LESS!

YOU'LL STOP ANYWAY but ITS SAFER WITH
Silver Edge Raybestos BRAKE LINING
GILLESPIE GARAGE

TOM MIX in
"The Everlasting Whisper"
At the CAPITOL TO-DAY

The Evening Examiner

VOL. LVII., No. 106 — PETERBOROUGH, THURSDAY, MAY 6, 1926 — PRICE THREE CENTS

PROBABILITIES.
Light winds from east, light showers at first, followed by clearing and warmer.

Labor M.P. Tells Commons He'd Like Republic

Opposing Forces Entrenching For Long Struggle and Troops Move Quietly Here And There

No Sign of Break Anywhere in Attitude of Government or Strikers—Rioting Continues in Many Districts and Police Charge Crowds With Batons.

CONTINENTAL COUNTRIES PROMISE FINANCIAL ASSISTANCE TO STRIKERS

Russia Has Given $1,500,000 and Promises Further $1,800,000—Saklatvala Chooses To Go To Jail For Two Months—Writer Says Moscow Behind Strike.

LONDON, May 6 (Canadian Press)—The evening of the third day of the great general strike finds the British Government and the Trades Union Congress steadily entrenching and fortifying their positions without an indication of a break anywhere. The British Worker, the strikers' organ, in a bulletin, declared the situation was unchanged, the workers holding on quietly but tenaciously. The Government is slowly increasing its volunteer transportation services, but the economic life of the country remains paralyzed. The Home Office announces that there has been no serious disorders in London for the last 24 hours, although a few outbreaks of window smashing and larceny have occurred in the east end.

Soviet Behind State

DETROIT, Mich. (United Press) Charging that Moscow and the Soviet Government is back of the most serious Labor trouble in England's history, Gilbert Frankau, novelist and political correspondent of The London Morning Post, declared Wednesday that the British strike would end "within ten days, without bloodshed."

Frankau, who is visiting here, said "The back bone of the nation are the so-called 'white collar workers,' and they will not be led into indiscretion by Socialistic Radicals."

"Back of Premier Baldwin stand millions of voters, who also are in sympathy with the miners or with those allied with them," he continued. The attitude of the government in refusing to be frightened by a handful of passionate followers of Lenine is the only one compatable with the dignity and strength of the nation.

Need Efficiency

"The permanent solution of our labor trouble will come with the absolute divorcement of politics and industry. The two will not mix.

"And one of the great lessons of this strike and of its adjustment will be that British industry will have to come to the United States and take lessons in equipment and management.

"Here efficiency is found in its highest type."

Baton Charge on Mob.

GLASGOW, Scotland, May 6. — A tense situation prevailed during the night in the northern district of Glasgow, where mobs interfered with the omnibus traffic, manned by volunteers.. One vehicle was overturned, the passengers just managing to scramble clear in time. The police dispersed a gang in a baton charge. Determined attacks were made on buses in other localities and the police were severely handled until reinforcements arrived and restored order. Five rioters were arrested.

Attacked in Johnston.

PAISLEY, Scotland, May 6. — Buses passing through the town of Johnston to-day were attacked by gangs, and many machines had the windows smashed.

A Battalion Leaves.

RYDE, Isle of Wight, May 6. — Canadian Press. — The Battalion of Argyle and Sutherland Highlanders, left Parkhurst Barracks to-day for special duty. Its destination was not given.

Passengers Injured.

EDINBURGH, May 6 (Canadian Press).—Many passengers were injured when a crowd attacked a train at Musselburgh, near here, to-day. Showers of stones were thrown, shattering the windows.

Police Attacked—Shops Looted.

The first serious disorder here in connection with the strike occurred late last night, when a crowd of several thousand clashed with the police. Five policemen and a number of civilians were taken to hospitals. The mob threw stones and bottles. Shop windows were smashed and two shops were looted. A police sergeant was slashed on the back with a razor. Five of the rioters were arrested. The train service from Edinburgh was extended to-day and satisfactory tram and 'bus service was maintained in the city.

Troops Make Ready.

LONDON, May 6 (Canadian Press). — The movement of troops and warships to vantage points for emergency service is going on steadily but so quietly that it is scarcely noticed. While there is no disposition on the part of the authorities to flaunt the Crown forces in the faces of the strikers, all vital points are solidly protected.

Transport Better.

Betterment in transport conditions enabled thousands of the city's workers to reach their places of business with greater comfort. A huge number of private motor cars were still functioning but traffic jams in the streets were not so heavy as during the last two days. Steps to assure sufficient food supplies in the event the crisis continues for months are rapidly developing, it was announced in Governmental circles.

Mrs. Baldwin Works.

Mrs. Stanley Baldwin, wife of the British Prime Minister, is organizing a fleet of motor cars to bring business women from their homes to their offices. Several hundred motor cars have been put into service.

LONDON, May 6 (Canadian Press).—Twenty-five provincial and four London newspapers have announced that they will immediately print their ordinary number of emergency editions. In some cases it is believed police protection will be necessary to insure the safety of their staffs.

The British Gazette printed conspicuously today a notice to the printing trade saying that when the strike is over the Government will take effective measures to prevent victimization by trade unions of any men who remain at work and that no settlement will be agreed to that does not provide against reprisals. The newspaper also gives prominence to a statement reiterating the Government's refusal to be intimidated by the strikers, saying in part:

"As far as the general strike is concerned, there can be no compromise of any kind, either the country will break the general strike or the general strike will break the country."

Newspapers Continue

LONDON, May 6 (Canadian Press).—The Court Circular, which daily publishes the movements of Their Majesties the King and Queen is being issued from Buckingham Palace as usual.

The Sheffield Telegraph accomplished a great achievement in producing a four page paper, printed in ordinary type and of normal size and actually having it on sale at their Fleet Street office here this morning. A queue of several hundred people anxious to buy copies lined up outside the office. The London Daily Telegraph is publishing a miniature sehet and both the Financial Times and The Financial News are being issued.

United Press Plans

London, May 6 (United Press). Twenty-five United Press employees in the London bureau assisted by additional temporary workers and special correspondents in the principal cities of England, Scotland and Wales are reporting the developments of the British general strike for the more than one thousand newspapers in the United States and Canada, and for other newspapers in thirty-seven foreign countries.

Preparations for handling what has turned out to be the biggest news story since the war began, when a government subsidy was granted in August to prevent a strike.

Ed. L. Keen, vice president and European general manager of the United Press is directing the strike reporting.

May Close Pubs.

LONDON, May 6. — (Canadian Press.) — Licensed victuallers of London are considering the advisability of closing their public houses in order to reduce drinking during the strike trouble.

REVIEW SITUATION.

LONDON, May 6.— (Canadian Press.)— The strike situation was reviewed at a meeting of the Parliamentary Labor Party this afternoon under the chairmanship of former Premier Ramsay MacDonald.

BLOCKADE ON CONTINENT.

PARIS, May 6. —(Canadian Press.) —A coal blockade on England is threatened by the coal miners and Longshoremen in all continental ports. The French Confederation of Labor has voted solidarity with the British strikers and the Communist branch has issued orders already for the Longshoremen not to load or unload British ships and to cease work where ever an effort is made to load coal.

HELP FROM JAPAN.

TOKIO, May 6. — (Canadian Press.)— The Japan Federation of Labor to-day cabled assurance of its moral and financial support to British strikers.

NORWEGIAN GOVERNMENT ACTS.

PARIS, May 6.— (Canadian Press.)— The Norwegian government has banned exportation of coal and coke.

Russian Sympathy—$3,000,000.

MOSCOW, May 6 (United Press) —The Russian Trade Union Council has appealed to all trade unionists to contribute a quarter of a day's pay to the support of the British strikers.

This sum is estimated as $1,300,000, and one hundred and thirty thousand dollars has already been telegraphed to the British Trade Union Council.

Sums already collected in Russia for the benefit of the strikers apart from the proposed trade unionist contributions are estimated at $1,500,000.

Many newspapers have opened subscrintion funds.

The Russian Dock and Transport Unions have refused to handle goods destined for England during the strike. Meetings of sympathy for the strikers are reported from Leningrad, Kharkov, Ekaterinoslav and other centres.

Austria to Help.

VIENNA, May 6 (Canadian Press).—A local press report says the executive of the Austrian Metal Workers' Association has decided to send financial assistance to British strikers.

Government is Upheld.

LONDON, May 6. Canadian Press. —The government won a victory in the House of Commons to-day on its proposed measures to control the strike situation. The Labor amendment to the bill relating to protection of property, was defeated 317 to 95.

Saklatvala in Jail.

LONDON, May 6. — Canadian Press. — Shapurji Saklatvala, the lone Communist Member of Parliament, was sentenced to two months imprisonment to-day for making a seditious speech.

He was given the alternative of providing sureties to keep the peace, but chose prison sentence.

THE WEATHER.

A little higher temperature now prevails, with good prospects for a further improvement. Lowest last night 42; highest yesterday 55 deg. —W. P.

Princes Listen While M.P. Advocates Republic

LONDON, May 6 (Canadian Press) — Prince of Wales and his brother, the Duke of York today were present in the House of Commons when George Buchanan, a Laborite member, declared that he was a republican and would like to see the British throne abolished.' Buchanan was participating in the debate and his remarks were made good naturedly, causing no flurry.

Robbers' Loot Found Under Sidewalk At Fort William

FORT WILLIAM, Ont., May 6.—(Canadian Press)—Buried treasure brought reward and prominence to Harvey Shable, an 11-year old Fort William boy Wednesday.

Starting a treasure hunt near his home, Harvey unearthed jewelry valued at $1,000 and immediately turned it over to the police. He found it under a sidewalk near his home.

The treasure was identified as part of loot taken in a $3,000 robbery here on March 5. The robbers were never apprehended.

Beginning Of Decline Of British Empire Is Seen By Fascist Newspaper In Present General Strike

ROME, May 6 (Canadian Press).—The beginning of the decline of the British Empire is seen in the present situation by L'Impero, Fascist newspaper.

"The grandiose phenomenon before our eyes in England is a terrible revelatory symptom of the process of decomposition going on slowly but with fatally algebraic law," it says.

"Rome took four centuries to fall, and she was Rome, but finally she succumbed. The British Empire resisted sturdily the first barbaric assault of the German race. But Pretorians are undermining the Empire, so that it's difficult to resist.

"We are watching with emotion and with profound interest this tragedy of history which across the distance of a millenium repeats its inexorable cycle, opening tenebrous abysses for declining powers and sunny vistas for dawning ones."

Spirit Of British People Will Crush Strike Says Selfridge, Owner Of Large Store In London

(By H. Gordon Selfridge, written for United Press; Copyright 1926 by United Press)

LONDON, May 6—The spirit of the English people will crush the strike before the situation becomes critical. I will be surprised if it outlasts the present week.

The strike was fostered by a few leaders who were attempting to further their own interests. It came before they expected it and they were utterly unprepared for its consequences.

The minor disturbances which have resulted are like those of hoodlums at a circus parade. They will have no effect. The retail trade is suffering acutely, but this is a mere detail when considered with the possible country-wide damage. Labor is casting an ironical shadow over this week's campaign to sell British goods. Retail reports indicate sales have been decreased by one third since the beginning of the strike.

A revolution is impossible because of anti-strike convictions of the people who realize that their rights are infringed as a result of the controversy between the miners and operators.

British opinion will break the strike.

The mechanical staff which left my store wished to continue work. The workers declared the spirit was not in the strike.

LIBERAL BUDGETS CONTRIBUTED MOST TO REDUCTION OF CANADA'S NATIONAL DEBTS, WESTERNER SAYS

Surplus of $33,000,000 and Debt Slash of $22,000,000 Are Features.

BRIEF SESSION

Division on Budget May Be Called Next Tuesday.

OTTAWA, May 6. Canadian Press —The debate on the budget again drifted through another sitting yesterday with prospects of a division on Tuesday next. C. R. McIntosh (Liberal of North Battleford) stressed the point that since confederation only 11 budgets had shown a decrease in Canada's debt and seven of the budgets had been Liberal budgets.

J. L. Stansell (Conservative of Norfolk-Elgin) said the budget would not benefit the poor man — Would it not have been better he asked, to retain the 3-cent postage, and use the surplus for extension of rural mail delivery?

Wilfrid Girouard (Liberal of Drummond-Arthabasca) and A. D. Chaplin, (Conservative of Kent) were subsequent speakers.

Mr. McIntosh thought that the opposition had tried to give to providence the entire credit for the agricultural prosperity of Canada in the last few years. That was a new way of looking at it. Providence helps those who help themselves and the better way of puting it would be to say that Providence has co-operated with the farmers of Canada and made their efforts fruitful.

Mr. McIntosh believed that Providence also was co-operating with the House of Comomns and would help the members to "get through a legislative crop." Providence was co-operating also with the government, he thought. Poof of that lay in the fact that the government had not been destroyed or annihilated in the shifting of public events.

Miss Agnes MacPhail: "Might it not be that Providence is merciful?"

Accessions to Liberals.

Mr. McIntosh said that Providence was not only merciful but was showing its mercy by "helping us to keep together." The Liberal party in the House had not only held together but had new accessions of strength to its ranks since the House opened..

An outstanding feature of the budget said Mr. McIntosh, was that it showed a surplus of $33,000,00 and a reduction in the tional debt of $22,000,000. Since Confederation only 11 budgets brought down ad shown a decrease in Canada's debt. Seven

(Turn to Page 5, Please)

THINK IT OVER.

The Bankers' Trust Company of New York says that Canada is the only country where the income per capita is now greater than before the war, having risen from $250 to $261, while those in Great Britain and the United States have fallen.

BATTALION CLUB SOCIAL MEETING

Ex-Members of 21st Gather at Armouries—Recall Anniversary.

That the spirit of comradeship that was so evident during the war days among the men of the different units still exists in no uncertain manner was fuly demonstrated at the social meeting of the 21st Battalion club which was held in the Armories last night. Over sixty members of the club were present togehter with the guests of the evening, the officers and men of the local Machine Gun Company. The acme of good feeling seemed to prevail throughout the whole proceedings and made the event one of the most successful in the history of the club.

Songs, reminiscent of the days when those present were united in the cause of freedom, were the feature of the gathering and the singing of them brought memories, happy and otherwise, to the crowd.

Comrade Lyburn made mention that the meeting had been accidentally held on the eleventh anniversary of the 21st battalion's departure from Kingston, which took place on May 5, 1915.

BROADCASTING THE MALE VOICE CHOIR CONCERT

Arrangements Have Been Completed—Cost To Be Covered By Subscription.

The public is again reminded of the fact that the Male Voice Choir Concert will be broadcast from St. Paul's church on Wednesday evening, May 19th. A local cost for installing machines and use of wire to Toronto has to be met, and subscriptions of $1.00 up are asked for this purpose. Telephone the Examiner or any member of the choir.

THE OWNER GOT HIS.

On Saturday last a gentleman found the purse advertised below in Saturday's Examiner, and on Monday morning the owner called and got it.

FOUND — ON LAKE ST., PURSE containing small sum of money; apply 184 Lock. 2d-105-2179

Quick returns and low cost. Classified advertising pays. Telephone 1600 and we will get your copy.

SPECIAL WOOD VALUES. OUR SAWMILL STARTS NEXT WEEK AND WE MUST MOVE LAST YEAR'S WOOD TO MAKE PILING SPACE. WE OFFER LARGE TEAM BOX LOADS OF 12 INCH HEMLOCK SLABS, AT $7.00; 12 INCH PINE SLABS AT $5.50; 12 INCH MIXED SLABS AT $5.00; ALSO BUTTINGS AT $4.50 PER LOAD. EXCELLENT VALUES. THE PETERBOROUGH LUMBER CO., LIMITED.
6d-111-1399

SUMMER WOOD. 12-INCH HEMLOCK, LARGE TEAM LOAD, $4.50; LUMBER BUTTS, LARGE TEAM LOAD, $4.50; 4 FT. HEMLOCK, PER CORD, $6.00; 4 FT. PINE, PER CORD, $5.50. ALFRED McDONALD LUMBER CO. PHONE 176.
3d109 1409

KENNEL CLUB DOG SHOW. MARKET HALL BUILDING, THURSDAY, MAY 13TH, 1926. THE KENNEL CLUB ANNOUNCE THEIR DEFINITE ARRANGEMETNS FOR THE LOCAL DOG SHOW TO BE HELD IN THE MARKET HALL BUILDING, ON THURSDAY, MAY 13, 1926. MR. NORMAN SQUIRE, OF TORONTO, HAS BEEN SECURED AS JUDGE, AND AN EXCEPTIONAL GOOD CLASS OF DOGS IS ASSURED. THERE WILL BE CLASSES FOR EVERY BREED WITH SPECIAL CLASSES FOR PUPPIES. NO PREVIOUS REGISTRATION REQUIRED. JUST BRING YOUR DOG TO THE SHOW. AN ENTRY FEE OF FIFTY CENTS WILL BE REQUIRED FOR EACH DOG WHEN ENTERING SHOW. FOR ANY PARTICULARS PHONE THE SECRETARY, PHONE 1236.
1d107-1418

TWILIGHT MUSICALE. LAST OF THE SERIES OF MUSICAL EVENTS OF "NATIONAL MUSIC WEEK" WILL BE GIVEN IN THE CONSERVATORY HALL, ON SATURDAY AFTERNOON AT 4 O'CLOCK. WHEN A BEAUTIFUL PROGRAMME WILL BE PRESENTED. EVERYBODY WELCOME. SILVER COLLECTION.
1d107-1423

HELLO—HELLO. SCENES THAT ARE BRIGHTEST. MAY CHARM FOR A WHILE. HERE WE ARE, "THE CHEERY CHUMS" — WE WILL APPEAR FOR THE FIRST TIME ON THURSDAY, MAY 6TH—AT G.W.V.A. HALL. EXCELLENT PROGRAMME. TICKETS FOR THE CONCERT 25c; FOR DANCE 25c. FOUR PIECE ORCHESTRA, REFRESHMENTS.
1d107-1411

ST. PAUL'S CHOIR CONCERT ON MONDAY EVENING NEXT
Assisted by Vera McLean, Austin S. Douglas, the Hambourg Studio String Quartette and Agnes Logan.
A splendid array of talent. Procure your tickets at the stores of Messrs. E. F. Mason, F. C. Webber, R. H. Hunter or members of the Choir.

RIVERSIDE RINK.

The necessity of increased rink accommodation both as to ice surface and seating capacity is acknowledged by every one in the city. Artificial ice will give the team an opportunity for getting into condition in time to compete with other teams using artificial ice and place them on the same footing.

The citizens of Peterborough appreciate all the handicaps the hockey team is under and they have an opportunity now of eliminating them by subscribing to the proposition for the new Riverside Arena, which is now before them.

Several factories have already gone over their objective and when the list comes before you remember your subscription is necessary to meet the objective that has been mapped out.

DAILY MAIL PRINTERS' WALKOUT WAS THE SPARK THAT SUDDENLY BLEW UP FINAL STRIKE PARLEYS

Was Interpreted by British Government as First Evidence of Real Threat of General Strike, Premier Baldwin Discloses.

PEACE FORMULA WAS ACCEPTED

Publisher's Dignity Offended—Negotiations Can Be Reopened, Premier States, as Soon as Strike Orders Are Withdrawn.

LONDON, May 6 (Canadian Press)—The second day of Great Britain's vast industrial upheaval found the country on the whole following out Premier Baldwin's advice—"keep steady." London endured a drizzling rain, and a midday fog, which overhung the city, turned day into night and the holiday spirit of Tuesday into phlegmatic sullenness on the part of many workless.

But late in the afternoon the skies brightened, and evening added just a faint ray of hope that today may bring developments for renewed negotiations between the government and the trade unions.

Instances of isolated rioting and disturbances were features of the sparse news bulletins and handbill newspapers, but these incidents seem almost negligible when the vital issues and potential forces involved in the greatest industrial struggle of modern times are considered.

Few Buses Wrecked

From widely separated points in the metropolis and the provinces come reports of a few auto buses wrecked and improvised tram services attacked by strikers, but many of such acts are attributed by the police themselves to "hooliganism."

News from the coal mining areas is particularly scarce, but such as has been received indicates unusual, and perhaps unexpected, calmness.

The official position of the strike, reached a point last night where both sides were standing off, demanding that the other must make the first move to reopen the negotiations, which came to an end dramatically Sunday night and stalled the economic life of the country.

In the meantime both government and strikers are consolidating their positions like great opposing armies. The government is bending every effort to re-establish railway, interurban and municipal transport in order to maintain essential services of supply, while the Trades Union Congress is devoting its energies to maintaining solidarity in organized labor ranks.

Food Supply for Weeks

In setting forth the situation to the press, the government's spokesman at the admiralty declared that the nation was meeting the crisis quietly and calmly, with food and fuel supplies guaranteed for many weeks; an official of the Trades Union Congress at Eccleston Square, Labor headquarters, announced that the railway tieup was the most complete in the history of Great Britain and that the striking men and their womenfolk were standing solidly together for the cause of labor.

Based on various conferences held last evening, one of which was believed to be between Ramsay MacDonald, A. J. Cook and Herbert Smith, labor leaders, there were predictions in some quarters of possible important developments. One was that the general strike would be ended by Monday.

Nevertheless, there is no precise information on the subject, although it is known that such men as Ramsay MacDonald are striving with might and main to bring about a settlement, the former labor premier even imploring the House of Commons, prior to its adjournment, to "do something toward a settlement."

Raid On Labor Paper

A sensational incident of the day was a raid by Scotland Yard on the office of the Daily Herald, the Labor organ, which had undertaken the printing of The British Worker, a paper issued by the Trades Union Congress to offset the British Gazette, published by the government.

The raid caused considerable excitement, but the authorities withdrew the embargo after a sample copy of The British Worker had been examined.

Throughout the afternoon the opposing councils of war faced each other across the narrow floor of the House of Commons. With characteristic firmness and quietness Premier Baldwin met all approaches from the labor benches for reopening of the parleys regarding the coal miners' dispute, with the announcement that no government in any circumstance could ever yield to a general strike. The minute it was officially withdrawn unconditionally, the government was prepared to resume negotiations.

Former Premier Lloyd George joined the labor laborites in deploring the precipitancy shown in breaking off the negotiations, which he characterized as a grave error. Ramsay MacDonald begged the cabinet not to remain adamant, but to make some concessions in order to get the government and the trades union congress around the conference table.

For the first time the debate brought out how slight a touch was needed to sever the thread of negotiations and send the sword of a general strike crashing on the heads of the British people. It was the "overt act" of a few printers in the Daily Mail plant who, acting without authority of the union's representatives, disagreed with an editorial and stopped the machinery of the paper, preventing its publication.

Reasons for Breakdown

The debate tended to center more and more on the precise reasons of the breakdown of the negotiations Sunday night, and after a strong appeal by Lord Hugh Cecil for dispassionate consideration of all the circumstances, J. H. Thomas rose and said that on Sunday night the negotiating committee of the Trades Union Congress had accepted a formula drawn by the prime minister's own hand and had left to discuss it with miners in an adjoining room when they received the government's decision to terminate the parleys.

Premier Baldwin intervened to explain that all the time he had entertained doubts about the wisdom of continuing negotiations under the threat of a general strike, and that when the news was received that the first steps toward this end had been taken, namely, interference with the expression of opinion in the press, the government decided that the conference could not continue.

Found Door Locked

Ramsay MacDonald in a further plea for bringing the government and the Trades Union committee together again said that after receiving the government's final communication Sunday night the Trades Union Congress and miners sent a committee from their room to the prime minister's room to discuss the situation. When the committee arrived, Mr. MacDonald declared dramatically, they found the door looked and the room in darknees.

In consequence of this disclosure, members of the House of Commons repeatedly demanded to know the terms of the formula mentioned, and whether the miners had accepted it since the breakdown, but information on this point was not forthcoming.

Dignity Injured

The Laborite, James Maxton, Glasgow, asserted that the strike had been precipitated because the dignity of a great newspaper proprietor had been injured. It was disgraceful that the whole nation's services should be stopped and that millions should suffer because of this.

Confidence that it will win the great conflict now testing the nation was the keynote of the government's communique to the press communique stated that distribution of food and fuel was being carried on methodically and that rail transport was recovering gradually

Miners Poorly Paid

That the coal miners are among the lowest paid industrial workers in Great Britain is apparent from statistics published by the Trades Union Congress.

These cover half of the year 1925, and the official publication states that they apply only to certain grades and do not cover entire industries.

According to these figures the maximum possible weekly earnings of the miners for the period given totalled 54 shillings ,approximately $13), but the actual earnings were about 50 shillings ($12). This was the average for the whole of Great Britain, but there was a considerable divergence in rates in different areas. Railway men varied from 102 shillings ($24.48) for drivers to 52 shillings for laborers. Tramwaymen averaged 59 shillings for drivers and 54 for conductors, but the highest paid drivers received 73 shillings.

Message From Premier

The British Gazette contains the folowing message from the Prime

(Turn to Page 8, Please)

FOR SALE

$5,500 will buy new bungalow; all conveniences. West side.
$4,000 will buy new dwelling; all conveniences. South side.
$2,800 will buy brick dwelling in good condition.
Several dwelling to rent also. Farms for sale in different parts of the county.
See our list if you are in the market to buy.

W H TAYLOR
163 Hunter St. W., or Phone 1462.

LOST

LOST—1926 MARKER NO. 267-602, and tail light; finder please phone 977 r 6. 3d-107-2263

LOST—ON TUESDAY MORNING, A small grey purse containing a sum of money; finder please phone 2506W. Reward. 3d109-2328

LOST — BETWEEN PETERBORO and Norwood, Monday a.m., balloon tire and rim, 29 x 4.40 Ford; phone 1944W. 3d-107-2268

LOST—DARK RIMMED GLASSES IN case; Dalhousie or Hunter St.; reward; 3 Fleming Place; phone 2378.

LOST—ON THURSDAY DARK TORtoise shell-rimmed glasses in vicinity of George St. and McDonnel St.; finder phone 346; reward. 3d-107-2279

LOST—LARGE ROLL OF MONEY IN Lakefield on Friday, April 30th, in post office or vicinity; finder kindly notify Mr. Casement, postmaster at Lakefield; reward. 2d-107-1399

HELP WANTED—Female

WANTED—WOMAN TO HELP WITH house cleaning; apply 509 Homewood Ave., phone 365W. 3d-108-2310

WANTED AT ONCE—GIRL OR WOman, also men and their wives for hotel work; apply The Ontario House, Port Hope, phone 482. 3d-109-1408

POULTRY & EGGS

POULTRY FOR SALE—HATCHING Eggs, bred to lay, Barred Rock or White Leghorn; 15 for 75c; phone 1481F. 3d-6,11,-14-2324

POULTRY FOR SALE—HATCHING eggs, Wyandottes or Leghorns, $1 per setting. Phone 1594J. 3d-107-2256

POULTRY FOR SALE—EGGS FOR setting; Barron's English White Leghorns; also Barred Rocks, $1 setting; Gates, 101 Auburn St. 3d-107-2267

LIVESTOCK FOR SALE

LIVESTOCK FOR SALE—TEAM OF Clydes, 3 and 4 years old; heavy, well matched; phone 2 r 5 Douro. 3d-107-2260

LIVESTOCK FOR SALE — DARK Brown team of Horses, 7 years old. Weight 2800 lbs. Phone 858; apply 465 Elm. 3d-109-2344

FOR SALE—COW AND INCUBATOR, 1900 Washing Machine, Simplex Cream Separator; apply 36 Monaghan Road. 3d-107-2266

BARRISTERS AND SOLICITORS

GORDON & O'BRIEN—Barristers Solicitors, Notaries, Money to loan on easy terms. Special attention to Patents and Trade Marks. Phone 319, Hon. G. N. Gordon, K.C., J. A. O'Brien.

J. R. CORKERY, BARRISTER, SOLicitor, Notary Public, Office Ground Floor, 414 Water St., Peterborough. Five Doors North of Hunter Street. Money to loan at current rates on easy terms.

S. T. MEDD—Barrister, Solicitor, Notary. Office over the Dominion Bank, corner of George and Simcoe streets. Telephone No. 22. Private funds to loan at current rates upon easy terms.

DUMBLE & JOHNSTON—Barristers, Solicitors, etc. Office, over the Toronto Savings and Loan Company, George Street. D. W. Dumble, K.C., W. Johnson.

R. R. HALL—Barrister, Solicitor, etc. Peterboro, Ont. Office, corner of Hunter and Water streets, over the Canadian Bank of Commerce. Trust Funds to loan on easy terms of payment.

JAMES FORDYCE STRICKLAND—Barrister, Solicitor, Notary Public Peterboro. 'Phone 191. Money to loan. 375 Water street.

WILFRID F. BUYOKE, Barrister, Solicitor, Notary Public. 398 Water street. Telephone 398.

PEUK, KERR & McELDERRY, Barristers, Solicitors and Notaries. Office, Water street, Peterboro. Money to loan at the lowest current rates of interest. Telephone 1950. E. A. Peck, F. D. Kerr, K.C., V. J. McElderry.

SURVEYOR

F. T. WEBSTER, Ontario Land Surveyor, Registered Professional Engineer, formerly of Ottawa. Phone 2540.

MEDICAL

DR. BUCHANAN, F.R.C.S., Edinburgh M.R.C.S., Eng., L.R.C.P., London. Eye, Ear, Nose and Throat Specialist Hours 9-11, 2-4 p.m., and 7-8 p.m. 'Phone 519. Office, corner Water and Murray streets.

DR. C. C. CRAGG—Eye, Ear, Nose and Throat Specialist. Office 295 Charlotte street, formerly occupied by Dr. Neal. Hours—9-11 a.m., 2-4 p.m., 7-8.30 p.m. Telephone: House 1612. Office 2156.

BOARDERS WANTED

BOARDERS WANTED—CENTRAL; all conveniences; 360 Stewart St. 12d-116-2264

BOARDERS WANTED—GOOD ROOM and board in private family for two gentlemen; all conveniences; apply Box 2221 Examiner. 3d-109 2321

FOR SALE

FOR SALE—DAVENPORT, PHONE 2463J. 3d-109-2318

FOR SALE—MOTOR BOAT ENGINE. Phone 2518w. 3d-107-2297

FOR SALE — TOP SOIL; PHONE 1903J. 30d-128-2069

FOR SALE — EARLY POTATOES; phone 101 r 6. 3d-107-1382

FOR SALE—WOMAN'S NAVY BLUE Tricotine Coat, size 42, new; Box 2326 Examiner. 3d-109-2326

FOR SALE—5 DRAWER CABINET; National Cash Register in perfect working condition; 15 foot solid oak counter with 31 moth proof drawers; reasonable price; Box 1421 Examiner. 6d-112-1421

FOR SALE—3 CARS; McLAUGHLIN, Overland and Ford, in good condition; apply 467 Water. 3d-103-2334

FOR SALE—681 AYLMER STREET. Phone 1894J; one separator, one crock churn, five gallons; butter bowl and print; one shed, eight by twelve feet. 1d-107-2337

FOR SALE—MAN'S BLUE CHEVIOT Suit, size 36; misses' blue suit, size 16 years; both like new; phone 777w. 3d-109-2338

FOR SALE — GOOD CLOTHES Wringer; apply 669 Water St. 3d-109-2339

FOR SALE—LIVING ROOM SUITE, wicker living room suite; apply 408 Monaghan Road. 3d-108-2308

FOR SALE—GOOD 14 FT. PUNT IN good condition; phone 1895w or apply 21 Braidwood. 3d-107-2276

FOR SALE—ROTTEN MANURE. W. Hetherington, General Delivery. 6d-108-2171

FOR SALE — TAPESTRY COVERED davenport, almost new; cheap. Apply 481 Aylmer. 3d-107-2232

FOR SALE — TEN GALLON OAK Kegs, $1.00; Boyle's Grocery. 3d-108-1403

FOR SALE — HEN HOUSE; APPLY 519 Sherbrooke; phone 1317J. 3d-108-2299

FOR SALE — NEWCOMBE PIANO, A1 condition; apply 195 Reid St. 6d-111-2269

FOR SALE—BREAD CASE, CHEESE case; Sherer-Gillet grocery counter; apply 304 Smith. 3d-107-2262

FOR SALE — WATER POWER washing machine, practically new; phone 1024. 3d-108-2312

FOR SALE—WHITE IRON CHILD'S Cot, price $5.00; apply afternoons; 788 Water St. 3d-108-2313

PRIVATE SALE OF HOUSEHOLD furniture, at 705 Water street. 3d-109-1407

FOR SALE — HOUSEHOLD FURNIture, Quebec Heater, with oven; apply 15 New Romaine or phone 1573F. 3d-109-2330

FOR SALE — AT HICKEY'S SHOE store, 169 Hunter St. — Men's Oxfords, $4.50; Boys', $3.50; Work Boots, $3.00; Woman's Strap Slipper, $3.00 and $3.00. 3d-108-2306

FOR SALE—UPRIGHT PIANO, BURL walnut case, Louis XIV design; not much used; also piano bench with music box; Fireco steel range with water front and tank; almost new; phone 1362J. 6d-112-2320

FOR SALE — KITCHEN CABINET $25; dressers, $6; side boards, $10.50, stands $1.50, kitchen tables $3.50, gramaphone, chairs, parlor suit, hall mirror and other furniture, 243 McDonnel St., J. Boorman. 3d-108-2315

FOR SALE—PLOW AND HARROWS. Apply 262 Dalhousie St. 3d-108-2316

FOR SALE—LARGE SECOND-HAND Refrigerator in good condition; Apply 303 Brock St. 3d-108-2311

FOR SALE — WALL PAPER, 1C roll, each second roll; clearing sale; Braund, Park St. 6d-110-2273

FOR SALE — COOK STOVE WITH hot water front; in good condition. Apply 626 Water St. 3d-108-2300

FOR SALE—RAG RUGS MADE TO order from your own material; 27 inches wide, 50c yard; also rugs for sale, 27 x 54 inches, one dollar each; apply W. Stevens, 87 Gladstone Ave. 3d-108-2302

FOR SALE — PIANO BOX ORGAN, cheap; scuffler and seeder combined; apply 598 Aylmer St. 3d-108-2294

FOR SALE—TOP SOIL, BUILDING sand and fine gravel delivered; phone 1041w. 6d-109-2249

FOR SALE—ALMOST NEW, 17 FT. Cedar Motor Boat with Johnston twin 2 1-2 outboard motor; apply Box 2213 Examiner. 6d-109-2212

FOR SALE—RED CLOVER, GOVenment graded; apply William Fitzgerald; R. R. 6, Peterboro; phone 394 r 5. 6d-109-2225

DRY WOOD FOR SALE — PHONE 1937 for dry hardwood slabs or hemlock slabs; we have them at reasonable prices; W. J. Fitzgerald, 243 Perry St. 26d-107-1547

FOR SALE—NEW HOUSE DESIRably situated in the West end; oak floors throughout, large sun room, hot water heating and modern in every respect; will be sold on easy terms to suit purchaser; apply 437 George street. dtf-3483

FOR RENT

APARTMENT TO RENT— APPLY 240 Rubidge, day time; 285 Dalhousie, evenings. 3d-109-2319

TO RENT—TWO APARTMENTS: 621 George; apply Peterboro Music store for particulars. 6d-110-2277

TO RENT—UPPER DUPLEX ON 208 McDonell choice location; apply Peterboro Music Store. 6d-110-2278

TO LET — SMALL APARTMENT, modern, with stove; small house, twelve dollars; phone 348. 6d-110-2272

FOR RENT — LARGE FURNISHED Cottage at Chemong. Phone 613. 3d-109-2333

TO LET — 2 OR 3 FURNISHED front rooms, suitable for light housekeeping; apply 467 Water St. 3d-109-2335

TO LET—FRONT WELL FURNISHed bedroom in exclusive home, five minutes from Post Office. Phone 613. 3d-109-2336

FOR RENT — 7 ROOMED MODERN house on Thomas St.; apply 271 Thomas St. 6d-112-2341

FOR RENT — THREE FURNISHED Rooms (downstairs) or light house keeping; separate entrance; suitable for two business girls or couple without children; apply 61 Robinson St., phone 1037J. 6d-112-2342

TO RENT—GARAGE, IMMEDIATE possession; 543 Water St.; phone 549J. 3d-108-2309

TO RENT—3 UNFURNISHED ROOMS with balcony and conveniences; good locality; rent reasonable; Phone 2689J, 3d-109-2332

TO RENT — GARDEN; APPLY 451 Armour Road. 3d-108-2305

FOR RENT — 7 ROOMED BRICK House, situated at 237 George St. Phone 2672. 3d-108-2314

FOR RENT—BATTERY SHOP, COmplete with all equipment; also suitable for garage; apply 229 Charlotte St. 3d-107-2271

TO RENT — 6 ROOMED BRICK house; apply evenings between 7 and 8, to 7 Wolsley St. 3d-107-2213

TO RENT—BRIGHT SUNNY FLAT newly decorated, very central; conveniences; apply 378 Queen. 3d-107-2261

TO RENT — HOUSE 256 AYLMER; all conveniences, including furnace, immediate possession; apply 139 Lansdowne. 3d-107-2259

HOUSE AND GARAGE TO LET—central; apply to 427 George or phone 1021J; immediate possession. 4d-107-2233

TO RENT — 2 NICE FURNISHED rooms, heated; $3.50 per week; apply 477 McDonnel. 3d-108-2297

FOR RENT — APARTMENT, MODern, heated; one garden, also two hole gas plate for sale; phone 343J. 6d-111-2295

TO RENT—HOUSE, WITH LARGE garden, at 645 Rogers street. Apply 550 Armour Road (low rent). 3d-107-2258

FOR RENT—ON WATER ST., FRONT and back Apartment, 5 rooms and bath; every convenience; apply W. J. Hopwood, 366 Water St. 6d-109-2252

TO RENT AT ONCE—APARTMENT, corner Aylmer and London; modern; vacant can be seen; apply A. A. McIntyre, 559 Aylmer St. 3d-108-2304

TO RENT—SIX ROOMED, HEATED Apartment, beautifully decorated; all conveniences, electric water heater; apply 264 Hunter St. West. 6d-109-2238

TO RENT—GARAGE, $2.00 MONTHly; also bright four roomed flat, conveniences; apply 183 Antrim. 6d-109-2218

TO RENT—UNFURNISHED ROOMS; apply 208 Rubidge. 3d-3,5,7-2227

TO LET—FURNISHED HOUSE FOR summer months; apply 300 Rubidge between 7 and 8 p.m. 6d-109-2228

TO RENT — 3 ROOMS FOR LIGHT housekeeping gas; suit couple; apply 77 Smith St. 6d-107-2167

FOR RENT—FURNISHEL APARTment; all conveniences; 3 blocks north C.G.E. on Rubidge St.; handy to main part of city; apply 421 George St., phone 273. 5d-110-2303

TO RENT — 4 ROOMED APARTment, heated if desired, reasonable; apply 162 Smith. 6d-107-2155

FOR RENT — FEW GOOD SINGLE and double garages; suitable for storage; central, with good roomy yard; rent reasonable; apply J. J. McBain, phone 1869w. 9d-20,22,24,27,29,1,4,6,8-1847

TO RENT—FIRST CLASS 5 ROOMed apartment; every convenience, including blinds and gas stove; residential; Charlotte street West; apply 421 George North, phone 751. 3d-107-2257

FOR RENT — VACUUM CLEANER; Phone 1441F. 19d-114-1963

FOR RENT — MODERN, HEATED Apartments; apply 437 George St. dtf-1868

FOR RENT — WAREROOMS, OR would be suitable for small manufacturing business; possession 1st April; apply 437 George street. dtf

FOR RENT — WAREROOMS, OR would be suitable for small manufacturing business; possession 1st April; apply 437 George street. dtf-823

FOR RENT—NO. 173 1-2 SIMCOE street, suitable for store or office; Apply 437 George street. dtf-313

FOR RENT—HEATED OFFICE ON George street. Apply 437 George street. dtf

FOR RENT — OFFICE, HEATED; Apply Bank of Toronto. dtf.-3055

NOTICE OF REGISTRATION OF BY-LAW

Notice is hereby given that a by-law was passed by the Council of the Corporation of the City of Peterborough on the 3rd day of May, 1926, providing for the issue of debentures to the amount of $8,000.00, for the purpose of paying for the construction of water mains, hydrants, services and meters made in 1925, and that such by-law was registered in the registry office of the County of Peterborough on the 5th day of May, 1926. Any motion to quash or set aside the same or any part thereof must be made within three months after the first publication of this notice, and cannot be made thereafter.

Dated the 6th day of May, 1926.
S. R. Armstrong,
City Clerk.
3d-6,13,20-1410

BOARD WANTED

BUSINESS GIRL REQUIRES BOARD ing place; central and homelike; Box 2296 Examiner. 3d-108-2296

WORK WANTED

WANTED — GARDENING, LAWNS and Pruning to do; phone 2496J. 6d-110-2280

WANTED—SEWING BY THE DAY; would go out of town; phone 216 evenings. 3d-107-2288

WORK WANTED — WIDOW wishes position as housekeeper; apply Box 2239 Examiner. 5d-109-2230

WORK WANTED — YOUNG LADY clerk wishes full or part time; thoroughly experienced; references, Phone 1968w. 3d-109-2322

SITUATIONS VACANT

SITUATION VACANT — A BRIGHT man or woman to sell popular line household necessities and toilet articles; big commission; experience or capital unnecessary. Bradley-Garretson, Limited, Brantford, Ont. 12d-108-1997

BABY CARRIAGES, ETC.

FOR SALE—LLOYD BABY CARRIage in good condition; also electric grill; apply 342 Charlotte St. 3d-107-2286

HELP WANTED—Male

WANTED — REPRESENTATIVES IN every town; splendid pay; don't miss this one; Importers, Hamilton, Ont.

PAINTERS WANTED—APPLY G. H. Duncan, 270 1-2 Charlotte. 3d-107-2340

TEACHERS WANTED

TEACHER WANTED—FOR S. S. NO. 11 Methnen; duties to commence at once; salary $800; Protestant only; Mrs. Martha Whitney, Oak Lake, Ont. 6d-109-1361

WANTED

WANTED — SECOND HAND GAS stove in good condition; apply Box 2325 Examiner. 3d-109-2325

WANTED—ELECTRICAL CONTRACtor; repair work a specialty; J. A. Ash, phone 1743J. 12d-117-1388

WANTED BY BUSINESS GIRL, ONE unfurnished room; apply Box 2274 Examiner. 3d-107-2274

WANTED — MOVING, ANYTHING; anywhere. Phone 2327w. N. Brailey. 12d-108-1995

WANTED — MOTOR CARTING; ALL kinds, long or short hauling; Beatty Bros. 'Phone 2169-991r2.

WANTED — SECOND HAND BATH, phone 2579W. 3d-108-2307

WANTED — EXPERIENCED CLOTH Menders; apply Barrymore Cloth Company, Limited, 1179 King St. West, Toronto. 3d-108-1392

WANTED — WITH PRIVATE FAMily, room and board for two girls; conveniences; Box 2265 Examiner. 3d-107-2265

WANTED—1,500 MEN AND WOMEN to join Peterborough Industrial Exhibition. Coupon on another page. dh

DISTRICT SALES MANAGERS wanted with or without sales organization to handle smartest and fastest selling novelty in ladies line. Splendid sideline to go with Hosiery, Lingerie, and such items. Write Canadian Betty B Co., Walkerville, Ont. 1d-107-2208

HOUSES, REAL ESTATE

FOR SALE — 8 ROOMED BRICK house, newly decorated; all modern but furnace; situated at 560 Water St., easy terms; apply A. Whitnell, Empress Hotel. 6d-110-2269

FOR SALE OR EXCHANGE—SOLID 7 roomed brick house; hardwood floors and mantle; garage for 4 cars; would consider smaller house. Apply 140 Murray St. 3d-108-2298

FOR SALE—NICE CENTRAL CORner store for sale, take house in exchange; bargain in five roomed cottage, Weller St.; extra good buy in 6 roomed brick, Stewart street south of Charlotte, make offer; Chicken farm, incubators, brooder, hen house, new house and barn; all for $3500.00; ring 46 or 772. 3d-1,4,6-2181

FOR SALE

7 room Brick, all modern, central, hot water heated, bargain....$6200
7 room Brick, all modern, oak floors; very central; take lot.....$5000
7 room Brick, nice house, near river and car line; see this.....$3200
6 room Brick, modern, but furnace; central; easy terms $3000
50 acres Brick house, good barn, best of land, two miles out...$7000
75 acres Chemong Road, good buildings, all cultivated; inquire.
Many other farms for sale and exchange. House to rent. See us.
5 acres close to city to rent.

Rutherford & Nugent Agency
282 George Street - Phone 142

MATINEE DOG SHOW.

Will Be Held In Market Building in Conjunction With Exhibition Board.

A Matinee All-Breed Dog Show will be held in the Market Building, Thursday evening, May 13th, commencing at 7 o'clock, and will continue until all the dogs have been judged. It is being held under the auspices of the Kennel Association, and in conjunction with the Industrial Exhibition Board for the express purpose of creating and fostering a keener interest among our local fanciers and breeders.

Special prizes will be offered for the best breed in each class.

The Committee in charge earnestly solicit the co-operation of the citizens to help to make the show the success that it should be.

Every arrangement has been made for the accommodation of the public and the admission fee charged will be just large enough to defray the expenses.

The judge for the show will be Norman K. Swire of Toronto.

FOR RENT

TO LET — 315 REID ST., SEVEN rooms and sun parlor. Apply 311 Boswell Ave. 4d-110-2343

SITUATIONS WANTED

WORK WANTED — AS TRUCK OR car driver; four years experience; apply A. J. Batten, R. R. 1, Warsaw, Ont. 4d-107-1357

POSITION WANTED—EXPERIENCed Stenographer; desires position; best of references; phone 932 r 42. 6d-109-1358

FOUND

FOUND — ON REID ST., A PURSE containing a sum of money; owner may have same by proving property and paying for this ad. at J. Malane's Tobacco Store, 144 Hunter St. 1d-107-1422

NOTICE

NOTICE—ROOFING — ALL KINDS; phone 1736J. A. Lasure. 26d-131-2292

NOTICE — BUILDING AND CONtracting; nothing too big or too small; estimates on all kinds of new work gladly given; Repairs; hardwood flooring; remodelling; kitchen cabinets built in; J. R. Paquette, 340 George street; phone 1217w. 26d-110-1634

SPECIAL NOTICE. CUT THIS OUT. It will pay. House repairs, cellar to roof; furnaces, stoves expertly cleaned, complete one-fifty, and repaired. We also have hospital for every deseription of broken goods, from electric irons, furniture to pair of scissors. Costs nothing to phone. Small trial will surprise you how cheap we work. Wm. J. Bull. 1086M.

AUTOS FOR SALE

CAR FOR SALE — CHEVROLET Touring, 1924 model, A1 condition; apply 216 London, phone 2135M. 3d-4,6,8,-2284

CAR FOR SALE—GRAY DORT SPEcial in good condition; for sale cheap; apply 273 Simcoe St. or phone 396. 3d-107-2275

CARS FOR SALE — OVERLAND Touring, Chevrolet Touring, Studebaker Touring; all in good condition; apply R. Bestard, 207 Simcoe St. 2d-107-2285

AUTOS FOR SALE—TWO FORD coupes, two Overland sedans, two Overland tourings, 1 Durant 4 touring; all re-conditioned and repainted. Pulkinghorn's Garage; 'phone 278W. 3d-14-1751

TRUST FUNDS to loan at current rate of interest. Repayment of principal as opportunity offers. Special privileges for the purpose of building houses. Some of the most eligible sites left in the city and suburbs, at prices and on terms to suit. Money advanced. Apply to Hatton & Reid, Barristers, etc., 397½ George Street, Peterborough, Ontario. 26d-117-1126

IMPORTANT NOTICE!
Full line of Newest TAPESTRIES and MOHAIRS
Upholstering, Re-finishing, Re-modelling promptly attended to.
469 Water St. B. A. MITCHELL Phone 1260j

MORTGAGE SALE

Under and by virtue of the powers contained in a certain Mortgage which will be produced at the time of sale, there will be offered for sale by Public Auction on **Friday, the Fourteenth day of May, 1926,** at the hour of 1.30 o'clock in the afternoon, at **Hancock's Auction Rooms,** number 434 George street, in the city of Peterborough, by W. J. Hancock, auctioneer, the following property, namely:

Lot Number Four north of and adjoining Smith street, according to Registered Plan Number One Hundred and Seven for the City of Peterborough, on which premises is said to be erected a two story brick-veneered house with frame shed adjoining in the rear. Said premises being known as number 286 Smith street.

Terms—25 per cent. of the purchase money to be paid down at the time of sale, balance to be paid within fifteen days thereafter.

For further particulars and conditions of sale apply to Hatton & Reid, 397½ George street, solicitors for the mortgagee.

Dated at Peterborough this 13th day of April, 1926.
4d-15,22,29,6-1104

NOTICE TO CREDITORS

In the Estate of Eliza Jones, late of the City of Peterborough, in the County of Peterborough, married woman, deceased.

All creditors having claims against the estate of Eliza Jones, late of the City of Peterborough, in the County of Peterborough, married woman, deceased, who died on or about March 21st, 1926, are requested to send on or before May 27th, 1926, to the undersigned solicitors for the Administrator their names and ful lparticulars of their claims duly verified. After such last mentioned date the Administrator will proceed to distribute the assets of the deceased among the parties entitled thereto, having regard only to the claims of which he shall then have received notice.

Robert Jones,
Administrator.
By McLaughlin, Fulton, Stinson and Anderson,
Lindsay, Ont.
His Solicitors.
Dated this 21st day of April, A.D. 1926. 3d-22,29,6-1193

NOTICE TO CREDITORS.

In the Surrogate Court of the County of Peterborough

IN THE MATTER OF THE ESTATE of MARY JANE BRADEN, late of the City of Peterborough, in the County of Peterborough, Widow, Deceased.

NOTICE IS HEREBY GIVEN pursuant to R.S.O. 1914, Chapter 121, Section 56, that all creditors and other having claims against the estate of the said Mary Jane Braden, Deceased, who died on or about the Sixth day of April, A.D. 1926, are required to deliver or send by Post Prepaid, on or before the Fifteenth day of June 1926, to the undersigned Executors of the said Estate, their names and addresses and full descriptions and particulars in writing of their claims and statement of their accounts and the nature of the securities (if any) held by them duly verified by Statutory Declaration.

AND TAKE NOTICE that after the said Fifteenth day of June, 1926, the Executors will proceed to distribute the assets of the Estate among the parties entitled thereto having regard only to the claims of which they shall then have had notice and that the said Executors will not be liable for the said assets or any part thereof to any person or persons of whose claims notice shall not have been received by them at the time of such distribution.

J. F. STRICKLAND
MATTHEW J. BELL
375 Water Street,
Peterborough, Ontario,
Executors Mary Jane Braden Estate.
DATED this 6th day of May A.D. 1926.
5d-6,13,20,27,3—1404

AUCTION SALE

Of Stock of Electrical Supplies and Automobile Supplies, Fixtures and Accessories.

Public Notice is hereby given that under and by virtue of the powers contained in a certain indenture of Chattel Mortgage, made between William Grant Underhay and William Richard Cowain as chattel mortgagors and Goldie R. Cowain as chattel mortgagee, which will be produced at the time of sale, there will be offered for sale by public auction by J. F. Thornton, Esquire, on the premises known as the South east corner of Charlotte and Aylmer streets, in the city of Peterborough, on Monday, the 10th day of May, 1926, at the hour of three o'clock in the afternoon in one parcel all the stock of goods, wares, merchandise, plant, machinery, tools, goodwill, and all other assets of every kind, nature and description of the mortgagors situate at the South east corner of Charlotte and Aylmer Streets, in the City of Peterborough, including all plant, tools and equipment of Day-Nite Battery Company, an itemized and detailed inventory of which may be seen at the office of the undersigned solicitors or on application to J. F. Thornton, Esquire, Auctioneer.

The said stock and assets will be sold subject to a reserve bid.

Terms of sale—cash.

Dated at Peterborough this 3rd day of May, 1926.

Gordon & O'Brien,
395 and 397 George St.
Peterborough, Ont.
Solicitors for the chattel mortgagee.
3d-4,6,8-1377

BUILD A THERMOS HOME

Save Two to Five Tons of Fuel per year. Get our prices on Thermos Homes, large or small. Insulation, the solution of fuel cost.

A. B. CUNNINGHAM,
Builder and Contractor,
331 REID STREET

VETERINARY

DR. W. L. McELROY, Vet. Sur., office and residence, 190 Charlotte St., Charibond Bldg., Peterboro. Phone 1623J.

FOR SALE

$4500—7 roomed Brick, all modern, good lot, snap.
$5000—7 roomed Brick, all modern, west side, close in.
$3300—6 roomed Brick, all modern, except furnace; garage.
$3600—6 roomed Frame house, 2 piece plumbing, $200 cash, balance as rent.
$1800—6 roomed stucco Bungalow, $200 cash; balance as rent.
25 acres of good land close to city. Brick house, would exchange for house in city, or would rent same. Several good farms for sale; would exchange for city property.
Good double house, would exchange for single house.
Fire and Auto Insurance written.

J. CHAMBERS & CO.
302 Water Street
Office 341.
Residence 'Phone 1594W
G. Adams, agent, Res. phone 707m.

Dry Wood
UNDER COVER

Hard and soft. Cut and delivered. At moderate prices. Prompt delivery.

Also manufacture to order any style

INTERIOR TRIM, SASH AND DOORS, ETC.

CANADIAN ALADDIN CO.
Phone 952 Evenings 2080j

LAND FOR SALE BY TENDER.

Tenders will be received for the purchase of the south-west quarter of Lot 11, Concession 6, Township of Otonabee, County of Peterborough, said to contain 50 acres, but being comprised mostly of marsh land.

The terms of the sale are cash, and each tender must be accompanied by a marked cheque for the total amount of the tender.

Tenders must be mailed to the undersigned on or before May 17th, 1926, and be plainly marked on the outside "Tender for Lot 11, Concession 6, Otonabee."

G. HOWARD FERGUSON,
Minister of Lands and Forests.
Toronto, May 4th, 1926
4d-6,8,10,12-1405

FOR SALE

Brick House, 7 rooms, modern, garage central $5000

Brick House, 6 rooms, 3 piece bath, furnace, would consider lot....$3100

Brick House, 8 rooms, 3 piece bath, hot water heating, two fireplaces, brick garage $6500

Brick House, 7 rooms, 3 piece bath, furnace, double garage, George St. north $4100

Bungalow, 6 rooms, all modern, hardwood floors, large lot, west side, consider lot $5500

M. STOREY
Phone 1508 - 190 Charlotte St.

Telephone 790 When You Want Your
Piano or Organ Tuned
Player Pianos a Specialty
All Work Guaranteed
W. H. CUNNINGHAM
560 Weller Street

Auction Sale
BRICK HOUSE and LOT

503 Sherbrooke St., Peterboro,
—on—
Friday, May 14, at 1.30 p.m.

I will sell by Public Auction in Hancock's Auction Rooms, the above well built red brick house, and large lot, being for the estate of the late Ella J. McGhee. Please inspect same at any time, then be on hand at sale. Apply for particulars to—

Joe Hayton or W. J. Hancock
Executors.
4d-22,27,1,5-1201

FOR SALE OR EXCHANGE

$2200.00—will buy a good brick cottage, having 6 rooms, modern, new garage, very centrally located, possession the middle of May, small payment will finance a deal.
$3200.00—will buy five acres of choice land, considerable fruit, brick house, barn, driving shed, immediate possession, situated near Downer's Corners; good terms.
$3500.00—will buy a good double brick house, situated in a very nice part of East City, houses are modern and a good revenue producer, immediate possession, good terms, owner would exchange for a smaller property over town.

FOR RENT

5 acres of choice garden land, with a very comfortable brick house, situated south east of city. Splendid outbuildings, immediate possession, rent $20.00 per month and taxes.

5 acres of garden land, with a fine brick house, barn, all out buildings in first class shape, this land is well adapted to fruit growing and there is a great variety of fruit; immediate possession; rent $30.00 per month and taxes.

J. T. O'CONNELL & CO.
136 Hunter St. W.
Office phone, 376. Residence, 1359.
A. Mills, agent, phone 1493w.

HOUSE

To Let, 8 rooms, warm, freshly decorated, central, 3 piece bath, with first class garage, having water and lights. LOW RENT.

A. LOW & CO.
385 BETHUNE ST.
Phone 607 - Nights & Holidays 1027

CHINA PAINTING
Mrs. Langley McCarthy Teaches Biscoffs' New and Beautiful Work in CHINA PAINTING

RAILWAY TIME-TABLES.

CANADIAN NATIONAL RAILWAY

(Timetable corrected to date)

No. 96—7.00 a.m. for Port Hope, Oshawa, Toronto, Buffalo, and main line points east of Port Hope.
No. 93—8.20 a.m. for Lindsay, Blackwater, Orillia, Midland and Toronto.
No. 371—8.30 a.m. for Lakefield.
No. 98—8.35 a.m. for Hastings, Campbellford, Belleville, Brockville and Montreal.
No. 92—12.00 noon for Port Hope, Cobourg, Ottawa, Oshawa, Toronto, Hamilton, Buffalo and making connection with the International Ltd. for London, Port Huron and Chicago, also makes connection for Philadelphia and New York.
No. 100—12.15 p.m. for Hastings, Campbellford, Belleville, Kingston, Brockville and Ottawa.
No. 373—12.30 p.m. for Lakefield.
No. 95—5.25 p.m. for Lindsay, Blackwater, Orillia, Midland, Toronto and makes connection with the "National" for Winnipeg and Vancouver.
No. 99—8.15 p.m. for Omemee and Lindsay.
No. 94—9.10 p.m. for Port Hope, Kingston, Cornwall, Montreal, Quebec, Halifax, Boston, Portland. Carries through sleeper to Montreal

CANADIAN PACIFIC RAILWAY.

(Corrected to date.)

GOING EAST—
11.59 a.m.—Norwood, Havelock, Bonarlaw, Tweed, Perth, Smith's Falls, Kingston, Ottawa, Montreal and intermediate points daily. On Sunday this train proceeds east only as far as Havelock.
8.10 p.m.—Indian River, Norwood, Havelock and Tweed. Daily except Sunday.
11.55 p.m.—Havelock Tweed, Kingston, Perth, Smith's Falls, Montreal, St. John, Boston and New York. Daily except Saturday.
12.55 a.m.—Havelock, Tweed, Kingston, Perth, Smith's Falls, Ottawa.

GOING WEST—
4.25 a.m.—Myrtle, Toronto, Guelph, Goderich, Hamilton, Galt, Woodstock, St. Thomas, London, Chatham, Detroit, Chicago and New York. Daily.
6.00 a.m.—Toronto (Yonge street), Owen Sound, Teeswater and intermediate points. Daily except Sunday.
7.35 a.m.—Toronto, Hamilton, Brantford, Buffalo, Rochester, Boston, New York Galt, Woodstock, London, Chatham, Detroit and intermediate points between Peterboro and Toronto. Daily except Sunday.
7.00 a.m.—Bethany, Lindsay, Orillia, Port McNichol and intermediate points. Daily except Sunday.
3.30 p.m.—Toronto, Hamilton, Brantford, Buffalo, New York, Galt, Woodstock, London, Windsor, Detroit, Chicago and intermediate points between Peterboro and Toronto. Daily.
6.30 p.m.—Lindsay, Toronto and intermediate points. Daily except Sunday.
7.05 p.m.—Havelock and intermediate points.

DAVIS-THOMPSON COMPANY, LTD.
Insurance and General Agency
433 GEORGE ST. PHONE 40

4% INTEREST, compounded Half-Yearly, Paid on Deposits

One Dollar opens an account. Special facilities afforded Depositors for the convenient transaction of their business, and accounts are subject to cheque withdrawal.

For Sums of $100 and upwards this Company's Debentures are issued in terms of one to five years, bearing special rates of interest, depending upon the term of investment.

TORONTO SAVINGS AND LOAN CO.
435-437 George Street
Peterborough

Boots and Her Buddies

GRAFTON'S

10 DAYS PRICE CUTTING SALE

IT'S JUST A LITTLE UNUSUAL TO LAUNCH A PRICE-CUTTIN G SALE SO EARLY IN THE SPRING SEASON, BUT HERE IS A TEN-DAY PRICE-CUTTING EVENT THAT GAINS IN ITS ATTRACTIVENESS BY ITS TIMELINESS. WITH A BACKWARD SPRING, BUYING HAS ALSO BEEN DELAYED, AND THE USUAL SPRING BUSINESS HAS TO BE CROWDED INTO A FEW DAYS. OUR WAY OF HELPING DO THIS IS IN PRESENTING THIS TEN-DAY PRICE-CUTTING SALE OF GRAFTON QUALITY CLOTHING AT PRICES CUT IN THE USUAL LIBERAL GRAFTON WAY.

SPRING TOPCOATS

Topcoats that will make a strong appeal to the man who wants good quality, latest cut and perfect fit, yet at an attractive price. Many other good patterns at these attractive cut prices.

$21.50 Value $22.50 Value $25.00 Value

$18.50 $19.75 $22.50

BLUE SERGE SUITS

Grafton's is the logical place to choose your Spring Serge Suit, for nowhere else will you find anything to approach this splendid Suit at the special price of $25. Fine quality all-wool serge, newest styles

$25

Smart Spring Suits

High-grade Suits in fine woollens, navy serges and fancy worsteds. Styles right up to the minute, both single and double-breasted, men's and young men's. All sizes.

$22.50 Value $25.00 Value $30.00 Value

$19.75 $22.50 $25.00

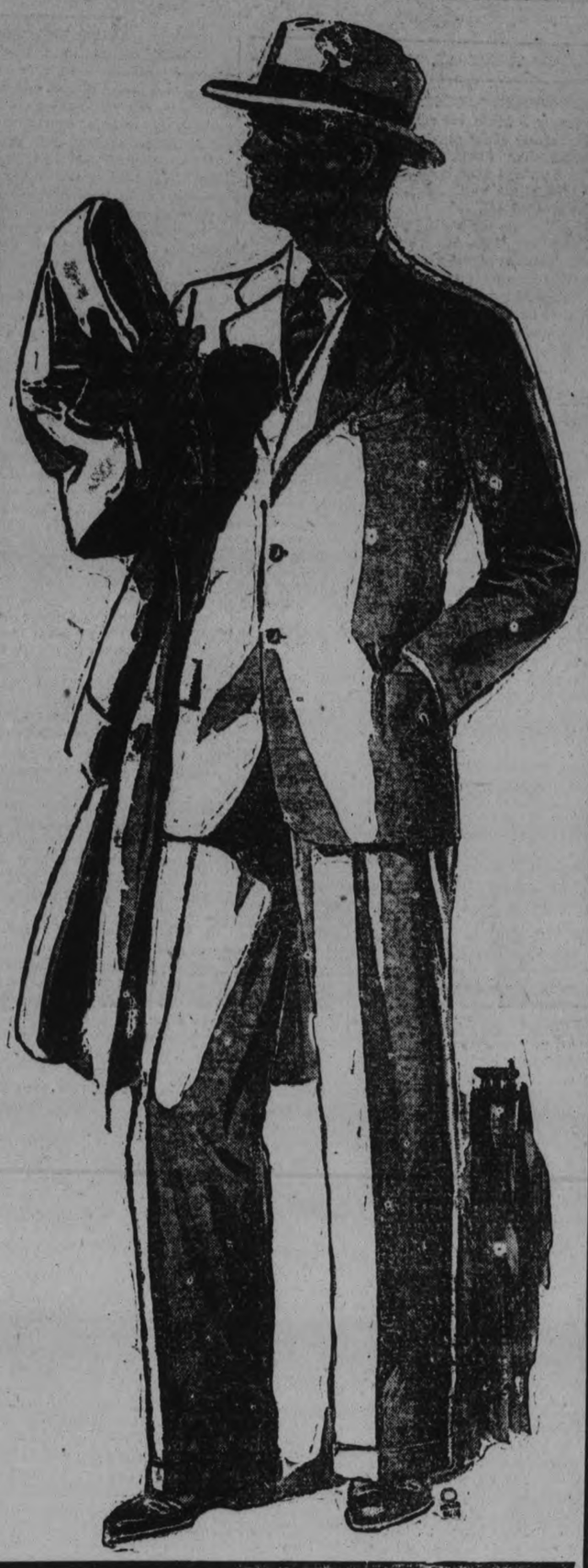

Men's Pants

Tweeds and worsteds. Good business or work Trousers with lots of wear in them.

$2.50 Value $4.00 Value $5.00 Value

$1.98 $2.98 $3.98

Mens' Khaki Pants

Men's Khaki Pants, made of good heavy material, well shaped and trimmed, five pockets, belt loops. Extra value.

$2.00 Value $2.98 Value

$1.48 $1.98

SHIRTS

An immense group of Shirts, comprising our regular $1.50 lines, all put into one mammoth collection for the Ten-Day Sale at the cut price

$1.50 Value

$1.00 Each

Boys' New Suits

Exceptionally nice tweeds in the newest coloring; also Fox's dependable navy serge, warranted to give splendid service, as well as smart appearance. Double and single-breasted styles. Some with two pair of Bloomers.

$8.50 Value $10.00 Value $12.00 Value

$5.98 $7.98 $8.98

BoysCaps

Extra special values.

95c Value

75c

Boys' Shirt Waists

58c 68c

78c 88c

Rubber Belts

Grey, black and brown.

18c

Boys' Hose

30c Value

19c

Boys'Bloomer Special

Tweeds and navy serges.

$2.00 Value $2.50 Value

$1.48 $1.68

Youths' First Long Pant Suit

Made of nice quality blue serge, in double-breasted style. The kind of Suit the boy will be proud to wear for his first longs.

$15.00 Value

$13.50

Boys' Stockings

Here are a few of the many big savings for dad's purse to be found in our Boys' Department.

LONG STOCKINGS, 35c for 50c values.

LONG STOCKINGS, 48c for 75c values.

GOLF STOCKINGS, 65c for $1.00 values.

DRESS SHIRTS, $1.00 for $1.50 values. Separate collar to match.

Jerseys 35c

With polo collars. 50c values.

SOCK WEEK

Fine Cotton, Cashmere, Silk Lisle and Silk, in plain or the newest fancy stripes or checks. Sizes 10 to 11½.

40c Value 50c Value 75c Value

25c 35c 50c

$1.00 Value $1.50 Value

75c 95c

Outing Shirts $1.50

Separate collar Shirts in fine English broadcloth or soisette, in plain or fancy stripes. Sizes 12 to 14½. Values to $2.50.

Underwear

MEN'S SUMMER WEIGHT BALBRIGGAN COMBINATIONS

These present one of the extra specials of the Cut Price Sale. Just look at the price.

85c

Same Quality in Athletic Style

65c

MEN'S 2-PIECE BALBRIGGAN UNDERWEAR

For the hot days to come. Per garment,

45c

Kiddies Suits

Kiddies' Wool Knitted and Flannel Oliver Twist Suits. Here's a saving on mother's purse. Neat little Suits considerably underpriced.

$2.50 Value $3.00 Value

$1.90 $2.50

Neckwear

A great clearance of Ties in cut silk or silk knits. Values to $1.00 each.

55c or 2 for $1

Owning and Operating Stores at Brantford, Dundas, Peterborough London, Hamilton, Woodstock, and Owen Sound.

Warehouse and Head Office: Dundas

GRAFTON & Co. LIMITED

See Our Fine Line of Samples for Made-to-Measure

FINE SUITS AND OVERCOATS

MOUNT PLEASANT

MOUNT PLEASANT, May 6.—Miss Bertha Lowes of Myrtle spent the weekend visiting with her friend, Miss Lottie Ball at Scotts Corners.

Rev. J. O. Totten of Cavanville made several calls in the village on Saturday.

Mr. Albert Guest spent a couple of days last week in Lindsay at the home of his parents.

Mrs. Thomas Graham made a call in the village on Saturday evening.

There was a good attendance at the basket social and dance given at Ida on Friday night. It was pronounced a success. There was a short programme which every one enjoyed and aterwards they danced. There were about thirty baskets, the price ranging rom $1.25 to $2.75. Extra supper was sold for 15 cents. The proceeds of the evening were about $55.00.

Messrs. Eric McLean and Hubert Lowes attended Masonic Lodge in Omemee on Thursday evening.

Mr. and Mrs. Herb Parker and daughter, Helen, spent Sunday evening with friends in the village.

Messrs. Hubert Gardiner and Albert Guest started digging a cellar for a new residence on King street, Omemee, on Saturday. Mr. T. E. Morden, has the contract.

The funeral took place on Tuesday from his late residence, Cavan, of William Crowe, and was largely attended. The burial services at the house and grave were conducted by Rev. Mr. Gordon of Peterboro. Bro. W. G. Waterman, W.M., L.O.L. 46 and Bro. Jas. Roddy, County Master, conducted the Orange ritual.

The Orange brethren attended in a body. The bearers were: Bros. Albert and Fred Johnston, George and William Hootan. William E. Crookshanks and J. H. Paul.

The floral tributes were many and beautiful among them being a wreath from Lodge 46 of which he was a beloved member.

Miss Betty Balfour, who has been voted Britain's most popular film acrtess, began her stage career when only ten years of age.

HASTINGS NEWS

HASTINGS, May 6.—The roads locally are reported to be gradually improving during the last three or four days. The frost remained in the ground a much longer time seemingly this spring than previously and several dangerous spots are in the roads.

Motoring for business trucks and pleasure cars is becoming more popular. Large tonnage trucks have made the way from Peterboro and other smaller ones have made shorter distances.

Miss Eva Barry and Miss Hattie Smith were visitors in Campbellford on Friday.

Mr. James Stevenson, Sr., is visiting his daughter, Mrs. Harold Beavis of Norwood.

Mr. and Mrs. W. R. Learmouth have returned home after a tour of the Western cities.

Miss Georgina Beavis spent the week end with her mother in Norwood.

A large number from Hastings attended the funeral of Major Webb in Norwood on Sunday afternoon. A company of Hastings soldiers were in the ranks following the corpse, and Sergeant Cyril Blackborne sounded "The Last Post" at the grave.

Mrs. McCann is reported seriously ill.

Mrs. Skinner and Miss McNeil have returned home after spending the winter in Toronto.

Miss Pearl McCann was home for a few days on account of the serious illness of her mother.

Mr. Percy Skinner of Toronto spent a few days last week with Keene friends.

Mrs. Barnes and son, Owen, have returned home to Millbrook after visiting Mrs. McCann.

The play entitled "Can't Afford It" to be given in the Town Hall, Keene on Friday, May 7th by the Dramatic Club of Mark Street United Church, Peterboro, promises to draw a capacity crowd. It has been given three times in Peterboro to large audiences.

The Sunday school of the former Methodist church are putting on a tableau and pageant entitled "The Spirit of Motherhood" next Sunday morning and evening in connection with "Mother's Day" and "Go to Sunday School Sunday."

Miss Jean Eggleton was the guest of Miss Nellie Hunter over the week end.

Mrs. Johnston returned home last week after spending a few days with Peterboro friends.

Mrs. LeGraw of Stirling was in Keene for a few days last week.

INDIAN RIVER NEWS

INDIAN RIVER, May 6—The roads continue in bad condition.

Mr. Richard Lees, Public school inspector, visited school No. 1, Douro, and No. 2, Otonabee recently.

Mr. James Dewart, Peterboro, spent a few days with his brother, William.

Messrs. Dinsdale and Kemp are trapping at old Indian River.

Mr. Frank Skelcher is preparing for a busy summer at the butcher business.

Mr. Joseph Devlin attended the Otonabee Municipal Phone meeting on Wednesday last.

Mr. William R. Cavanagh shipped eight hogs through the U.F.O. shipper to the C. P. Co. and received seven selects, on April 27.

Mr. Cavanagh purchased his dam at Mr. White's sale. Mr. White was instrumental in getting such a good bacon type in the locality.

Mr. Alphonse Condon shipped nine hogs with the club and received a check for two hundred and fifty dollars but was only favored by one select.

Mr. Dan Kennedy, Detroit, is spending a few days with Mr. R. Condon.

Mr. and Mrs. Dennis McCarthy attended the funeral of the late J. D. O'Leary.

Mr. John Menogue, Peterboro, attended the funeral of the late J. D. O'Leary.

NEWS TRENT RIVER.

TRENT RIVER, May 6.—Quarterly services were observed at the United church on Sunday with the pastor, Rev. E. O. Seymour, in charge.

The officers and teachers of the Sunday school are asked to attend the annual business meeting and election of officers at the church on Thursday night.

Mr. John Boyd goes to Toronto this week to meet his son, Dr. Robert N. Boyd of Fort William, who is attending the medical convention in Toronto.

The trapping season over, there has been a heavy sale of rats in this vicinity, several hundred being offered for sale. Mr. Oliver Garneau had the largest sale number, upwards of 240.

Mrs. W. C. Inkster has been confined to bed by illness but is making a good recovery.

Miss Mabelle Inkster of Campbellford High School was home for over Sunday.

The water continues to rise daily, the streams from the back channel are running over the road leading to the Campbellford Cottagers' Island.

RED ROSE "is good COFFEE"

The Evening Examiner

PHONES—Editorial 1601. Business Office, 1600. Private Branch Exchange to all Departments.

The Examiner is a member of the Audit Bureau of Circulation.

The Daily Examiner, published every lawful evening, by The Peterborough Examiner, Limited. Office, 415 George street, $6.00 per year, delivered in city; out-of-town subscribers, by mail, $4.50 a year.

The Weekly Examiner, published every Thursday. Subscription price $1.50 a year.

J. S. REPRESENTATIVES

Special U. S. Representatives—W. E. Stockwell, 629 People's Gas Building, Chicago, Ill.

New York—Chas. P. Miller, 225 Fifth Avenue.

Advertising Rates on application.

E. B. GLOVER, Managing Director.

THURSDAY, MAY 6, 1926.

PREMIER BALDWIN'S FIRMNESS.

Premier Baldwin has refused to temporize.

In the face of the greatest industrial tie-up Great Britain has ever known, the British Premier remains firm in his stand that the Government will not resume negotiations until the general strike is unconditionally called off.

No other answer could be given.

The power of the Government has been challenged: constitutional government indeed is under attack, and until that aspect of the crisis has been cleared up the original industrial dispute involving the wages of the coal miners cannot be considered.

The trades unionists have chosen to draw the sword, and until they chose to sheath it again, by the sword will the issue have to be decided.

There can be no parleying while one section of the British population tries to make the rest of the people suffer enough to force the Government to yield.

Premier Baldwin has made that point clear, and the strike settles down to an endurance test in which both strikers and the balance of the British population will be most severely tried.

STRAIGHTENING OUT THE KINKS.

The effort that is to be made through a conference of Provincial Finance Ministers to secure a more uniform income tax collection and to prevent overlapping in this regard will be hailed by the long-suffering public with much satisfaction.

The Canadian people feel that they not only pay too much in taxes, but that they pay too many taxes.

In some Provinces three income taxes are levied; in Ontario some people have to pay both Dominion and municipal tax, and the double levy causes a good deal of dissatisfaction.

The reduction in the Dominion tax has already brought about a demand that municipalities should afford a similar measure of relief, and there is, of course, a strong current of public opinion in favour of the abolition of the municipal income tax because of the difficulty that exists of collecting it equitably.

All these viewpoints and other suggestions along the same line should give the Provincial representatives something to think about when they get their heads together round the conference table.

BROADCASTING THE CHOIR.

The Peterboro Male Voice Choir is to be congratulated upon its enterprise in arranging to have one of its choicest programmes broadcasted through the medium of station C.F.C.A.

Peterboro people have had numerous reasons in the past to thank the Male Voice Choir for delightful entertainment; now the organization is giving cause to thank it for a feature that will provide this city with a considerable amount of publicity.

As the hockey team advertised Peterboro as a sporting centre, the splendid singing of the Male Voice Choir will tell listeners-in far and near that Peterboro is also a musical centre of parts.

The choir is in excellent form and will be able to provide a programme that this city will be glad to send out to the large but invisible audience that will tune in C.F.C.A. on May 19th.

Peterboro is proud of this unique musical organization and happy to have this opportunity of letting the outside world know how good it is.

The broadcasting by remote control of the Male Voice Choir's numbers is the first time a Peterboro organization has been on the air, and the event is a noteworthy one in more ways than one.

BRITISH COMMON SENSE.

Although there was rioting in a number of British centres yesterday, caused not by striking trades unionists, it is said, but by the roughs who regard such an event as made especially for their use, the general orderliness throughout the country furnishes a striking commentary upon the good sense of the British people generally.

It is almost impossible to think of any other country in the world where such a terrible class conflict could be carried on for two days without loss of life.

When it is realized that in the Republic to the south an election day riot usually results in a series of funerals, the excellent morale of the people of the Old Land in the face of this extraordinary situation can be fully appreciated.

It is to be sincerely hoped that these conditions will be continued, but should the tie-up last for any length of time, it is difficult to see how more serious clashes are to be avoided.

There is an element that would welcome civil warfare, and with tempers frayed by a continuance of the present situation, an ugly turn to the crisis is a probability that cannot be disregarded.

The calmness of the people so far, however, is a most encouraging sign, and no doubt has prompted the statement from the New York Herald-Tribune that "British temperament should be kept in mind whenever any one attempts to forecast the result of an apparently critical situation in which the British people are involved."

"SHADES" AND SCIENCE.

Members of the Royal Society are displeased with Sir Oliver Lodge. They are dubious about his reported conversations with the dead and his belief in spiritualism.

A brilliant mathematician, Sir Oliver has contributed much to the solution of the question, "What are we?" He has diagnosed matter and told what it is not. He has expanded theories regarding the mysterious ether that fills all space. He has clarified the relationship between atoms and universes. He has reduced to figures the theoretical energy of so-called empty space and has worked exhaustively on the unsatisfactory points in the Einstein theory of relativity. He has helped to glorify the science of mathematics, opening doors to those who would base their philosophy on it. Through it all he has insisted on faith in a Divine Being, the source of all things.

Now Sir Oliver stans aside from his definite course, he shelves his exact science long enough to enter the nebulous realms of spiritualism which, in the present understanding of it at least, is regarded as superstition. From an excellent scientist, the British savants fear he will develop into an indifferent spiritualist. They probably think of Sir Arthur Conan Doyle, splendid writer who gave up his art for ectoplasmic theorizing. They also may have in mind Mr. H. G. Wells, Mr. Lloyd George, Sir Philip Gibbs and some others who occasionally would rather be third-rate prophets than first-raters in their own vocations. One pictures the eminent sages shaking their heads at Sir Oliver and saying, "another good man gone wrong."

Perhaps time will prove them ultra-cautious in their policy. But it has not done so yet.—Border Cities Star.

AFTER THE "ASHES."

The demonstrative welcome extended to the Australian cricketers on their arrival in England to engage in a series of club and test matches that will add a new chapter to the glorious history of a great game is not only a tribute to the prowess of the visitors, whose supremacy is challenged, but evidence of the sporting spirit of a people for whom cricket has a significance not shared by any other pastime.

Apart from the enthusiasm it inspires among its devotees, from the schoolboys who pitch their wickets on the village green, the established nursery of the game, to the vast crowds that attend the county matches, its appeal is that of a national institution with centuries of history and a wealth of tradition behind it, while to many, who never handled a bat or fielded a ball, it stands as a symbol of national character that in the realm of sport has no parallel among the nations of the world.

As Sir James Barrie, himself a keen follower of the game and a player of parts, has with characteristic whimsicality expressed it: "It has been said of the great armies of the dead, marching always on their eternal journey, that when they came to a country cricket field, the Englishmen amongst them stepped out of the ranks for a moment to lean over the gates and smile." And, certainly, the Elysian fields would hold no attraction for the average Englishman that failed to provide a cricket pitch.

Not less remarkable than the potency of the cricket spell in England is the ascendancy of the game in Australia. With its relatively puny population, the Commonwealth has, during the past half century, shown an astonishing facility for developing cricketing talent of the highest order to the point, not only of snatching the laurels from the mother country, but of retaining them in spite of repeated attempts on the part of representative English elevens to retrieve them.

The history of sport contains no more inspiring record than that of the series of contests between England and Australia for the custody of what is popularly known as the "ashes." The name of the prize, which carries with it the world's championship, originated in a peculiar way. Forty-four years ago an Australian team defeated for the first time a representative English eleven at the Oval in London by seven runs. It was a blow to England's cricketing pride that created a profound impression. In one of London's leading sporting papers there appeared in the form of an obituary notice the following:—"Died at the Oval on August 29, 1882, English cricket. The body will be cremated, and the ashes taken to Australia." The squib "caught on," and from that day the test matches between the two countries came to be regarded as a struggle for possession of the "ashes," with Australia successfully defying England's attempts to more than temporarily recover them.

Interest in the coming contest has reached an unprecedented height in the mother country. For weeks the newspapers have been filled with discussions of the prospects, eminent cricketers, past and present, contributing to the flood of comment and criticism intended to be helpful to the Selectors in their difficult task of choosing an eleven capable of beating the "Cornstalks." The Australians have been proclaimed by their own publicity agents, among whom are such popular heroes of the game "down under" as Clem Hill and Noble, as a team of invincibles and by the home experts as foemen worthy of England's best. They have been welcomed and feted as no other visiting combination of players ever was before. Crowds surround the hotel, in which they have taken up their quarters, and follow them in the streets. They have been toasted by the Prime Minister, extolled by Cabinet Ministers, and greeted with enthusiasm by people in every walk of life.

These are indications of an intensity of interest which will increase as the date of the first test match approaches. England rejoices in the birth of a princess, speculates ardently over the possibilities of Churchill's Budget, and views with alarm the prospect of renewed industrial strife; but the evidences are that what counts for most in her national life at the present juncture is the relative qualities of a Hobbs and a Macartney, the selection of a representative eleven to meet the Australians, and their chances of recovering the coveted "ashes." Such is cricket in the land that cherishes it as something more than a game.—Ottawa Journal.

EDITORIAL NOTES AND COMMENT.

In the midst of the greatest domestic turmoil in centuries in Britain the British Parliament will put through its Budget promptly as usual, while the Canadian House continues to talk on week after week.

The Progressive member for Peace River evidently believes that "possession is," etc.

The New York World says: "The British are a people with a signal capacity for emerging safely from even the most forbidding difficulties," which is a good thing for us all to remember just now.

The attitude of the Russian Reds toward the British strike leave no doubt as to the fact that Communists regard the strike as a revolution.

One of the first essentials in a campaign for tourists for this district is to get the ice out of the Kawartha Lakes.

The murder of the official prosecutor in Chicago is a challenge from the gunmen which even Chicago cannot afford to ignore.—Hamilton Herald.

Some woman's page editors are discussing how little a woman can dress on. How little she can dress in has long since been solved.—Brantford Expositor.

A Windsor minister says O. T. A. offenders should be put to work in the public parks. But it might overcrowd the parks.—St. Catharines Standard.

It does not appear that anybody in connection with the Dominion Customs Department was in favor of prohibition.—Toronto Telegram.

— RADIO — PROGRAMS

FOR THURSDAY, MAY 5.

All time in this program is eastern standard time.

6 p.m.

WRNY (258) New York—Musical varieties.
WENR (266) Chicago—Concert.
WSWS (276) Chicago — Orchestra and soloists.
WGN (303) Chicago—Varieties.
WMCA (341) New York—Orchestra.
WWJ (353) Detroit—Concert.
WTAM (389) Cleveland—Orchestra.
WMAQ (447) Chicago—Organ; orchestra.
WEAF (492) New York—Hymn sing; orchestra.
WCX (517) Detroit—Orchestra.
KYW (536) Chicago—Concert.

7 p.m.

WBAL (246) Baltimore—Orchestra; Sandman Circle.
WMBB (250) Chicago—Musical.
WRNY (258) New York—Variety.
WLIB (303) Chicago—Variety.
WGBS (316) New York—Varieties.
WBZ (333) Springfield, Mass.—Musical.
WMCA (341) New York—Musical.
WEBH (370) Chicago—Orchestra.
WGY (379) Schenectady—Orchestra.
WLW (422) Cincinnati—Concert.
WQJ (447) Chicago—Concert.
WRC (469) Washington—Orchestra; radio movie.
WCAE (461) Pittsburgh—Concert.
WEAF (492) New York—Book chat. To WGR (319), WSAI (326), WWJ (353), WFI (395), WCAE (461), WEEI (476), WOC (484), Harvesters. To WEEI (476), WFI (395), WCAE (461), WLIB (303), WSAI (326), WWJ (353), WEAR (389), WGR (319).
WJR (517) Detroit—Orchestra; soloists.
WOAW (526) Omaha—Instrumental.

8 p.m.

WBBM (226) Chicago—Popular music.
WBAL (246) Baltimore—Musical.
WADC (258) Akron, O.—Variety.
WENR (266) Chicago—Vocal.
KDKA (309) Pittsburgh—Farm program.
WMCA (341) New York—Variety.
WLW (422) Cincinnati—Musical.
WRC (469) Washington—Orchestra.
WEAF (492) New York—Eskimos. To WEEI (476), WFI (395), WSAI (326), WGR (319), WWJ (353) WGN (303), WTAG (268), WOC (484), WCCO (416), WCAE (461), WJAR (306), WTAM (389), SKD (545).
KYW (536) Chicago—Classical.

9 p.m.

WMBB (250) Chicago—Orchestra and soloists.
WCAU (278) Philadelphia—Variety.
KDKA (309) Pittsburgh—Concert.
WGBS (316) New York—Variety.
WJAZ (330) Chicago—Classical.
WMCA (341) New York—Orchestra.
WEBH (370) Chicago—Orchestra; solos.
WTAM (389) Cleveland—Studio.
WSB (428) Atlanta—Band.
KLDS (441) Independence, Mo.—Classical.
WJZ (455) New York—Musical.
KGW (491) Portland—Concert.
WEAF (492) New York—Orchestra. To WJAR (306), WGN (303), WEEI (476), WTAG (268), WFI (395), WCAE (461), WGR (319), WWJ (353), WOC (484), WCCO (416), KSD (545), WADC (258), WSAI (326).
WJR (517) Detroit—Orchestra.
WHO (526) Des Moines—Trio.

10 p.m.

WBBM (226) Chicago—Old-time songs; orchestra.
WBAL (246) Baltimore—Ensemble.
WSWS (276) Chicago—Vocal.
KSL (300) Salt Lake City—Musical.
WGN (303) Chicago—Sam 'n Henry; musical.
WJAZ (330) Chicago—Classical.
KNX (337) Los Angeles—Studio.
WEBH (370) Chicago—Orchestra.
WJJD (370) Mooseheart, Ill.—Musical.
KTHS (375) Hot Springs, Ark.—Baseball results; concert.
WCCO (416) St. Paul-Minneapolis—Orchestra.
WLW (422) Cincinnati—Variety.
WQJ (447) Chicago—Concert.
WCAE (461) Pittsburgh—Radio news service.
WOC (484) Davenport—Musical.
WEAF (492) New York—Vincent Lopez and orchestra.
WOAW (526) Omaha—Concert.

11 p.m.

WBBM (226) Chicago—Orchestra.
KSL (300) Salt Lake City—Dance tunes.
WLIB (303) Chicago—Musical.
KDKA (309) Pittsburgh—Concert.
KNX (337) Los Angles—Variety.
KTHS (375) Hot Springs, Ark.—Vocal and instrumental.
WTAM (389) Cleveland—Dance tunes.
KHJ (405) Los Angeles—Musical.
KPO (428) San Francisco—Orchestra.
KGW (491) Salt Lake City—Vaudeville program.

12 p.m.

KNX (337) Los Angeles—Musical.
KPO (428) San Francisco—Orchestra.
KGW (491) Portland, Ore.—Orchestra.
WHO (526) Des Moines—Orchestra
WBAP (476) Fort Worth—Hawaiian trio.

1 a.m.

KNX (337) Los Angeles—Orchestra.
KGO (361) Oakland—Orchestra.
WDAF (366) Kansas City—Frolic.

FABLES IN FACT.

LITTLE JIMMY WASN'T SO GOOD IN HIS GEOGRAPHY LESSON COMMA SO THE TEACHER SUGGESTED THAT HE ASKED HIS FATHER TO GIVE HIM SOME HELP PERIOD QUOTATION MARK WHEN YOU GO HOME TONIGHT COMMA QUOTATION MARK SAID SHE ASK HIM WHAT THE SHAPE OF THE EARTH IS PERIOD QUOTATION MARK AND JIMMY CAME BACK THE NEXT DAY AND REPORTED THAT THE ANSWER TO THE QUESTION WAS COMMA QUOTATION MARK A HECKOFA SHAPE PERIOD QUOTATION MARK

(Copyright 1926, NEA Service, Inc.)

STERLING RATES.

MONTREAL, Que., May 5. Canadian Press. — Sterling exchange rates were quoted here to-day as follows:

Sterling demand $4.84 1-8
Sterling cables $4.83 3-4.

CATTLE, GRAIN AND PRODUCE

Peterboro—Toronto—Montreal
Winnipeg

RETAIL

Fruit.

Bananas, 40-50c dozen; oranges, 25c-$1 dozen; blood oranges 40c dozen; grapefruit, 2 to 4 for 25c; lemons, 40c dozen; layer figs, 30-40c lb.; cooking figs, 3 lbs. 25c; dates, 2 to 3 lbs. 25c; cooking apples, 25c peck; Spies, 50-75c peck; pears, 5c each; cocoanuts, 10-30c each; pineapples, 25-40c; Malaga grapes, 50c lb.; Argentine grapes, 75c lb; Jonathan apples, 40c peck; honeydew melons, $1-$1.25 each; strawberries, 30c pint box.

Vegetables

Potatoes, 70-80c peck; carrots, 25c peck; new carrots, 2 bunches, 25c; turnips, 18c peck; parsnips, 40c peck; cooking onions 3 lbs. 25c; Bermuda onions, 2 lbs. 25c; cabbage, 10-20c head; new cabbage, 10c lb; head lettuce, 20-25c each; leaf lettuce, 5c bunch; celery, 15-25c bunch; parsley, 5c; California peppers, 10c each; sweet potatoes, 2 lbs. 25c; hothouse tomatoes, 50c lb.; Mexican tomatoes, 30c lb; cauliflower, 30-40c each; rhubarb, 15c bunch; asparagus, 15-20c bunch; radishes, 10c bunch; green onions, 5c; artichokes, 15c; cucumbers, 15-25c each; spinach, 20c lb; string beans, 40c lb; egg plant, 25-50c each.

Nuts

Mixed, 25-35c lb; peanuts in shell, 25c lb.; shelled walnuts, 20-45c lb.; broken, 40c; whole halves, 60c lb; almonds, 70c lb.

Dairy Produce

Butter. — Creamery, 36-38c lb.; dairy, 33-35c; lard, 20-28c lb; shortening, 17-19c lb.

Eggs—Extras, 33c dozen; firsts, 29-30c dozen; seconds, 25c dozen.

Cheese — 28-40c lb.; Roquefort cheese, 60c lb.

Honey.—Clover, 5 lb. pail, 65-70c; amber, 50c; combs, 19-30c each.

Fish

Sea salmon, 25c lb; halibut, 30c lb; finnan haddie, 20-25c lb; fillets, 25c lb.

Meats

Beef, 10-30c lb; lamb, 15-35c; mutton, 12-28c; pork, 23-30c; bacon, 37-45c; sausage, 18-20c; chicken, 45c; sausage, 18-20c; chicken, 30-35c lb.

Flour

Flour, half barrel, $4.75; 24 lb. bag, $1.05-$1.15; bread flour, 24 lb. bag, $1.35.

WHOLESALE

Grain

Fall wheat, $1.30 bushel; spring wheat, $1.20 bushel; barley, 55c bushel; rye, 70c bushel; oats, 42c bushel; peas, $1.10-$1.25 bushel; sweet closer, $2.25 bushel buckwheat 65c bushel.

Hay, Bran, Etc.

Hay, baled, $12.$14; loose, $14; straw, baled, $8; bran, $30; shorts, $30.

Hides and Wool

Cow hides, 6-8c lb; horse, $3-$3.25 each; calf skins, 10-12c lb; lamb skins, $1-$1.25 each; shearlings, 25-35c each.

Wool—Fine and coarse, 18c lb; rejects, 12c lb.

Hogs

Dressed—Head on, $20.50 cwt; head off, $21.50.

Live hogs—Thick, smooth, $13.25 cwt; select grade, $14.50 cwt.

TORONTO LIVESTOCK.

TORONTO, May 5.—No change in cattle prices since Monday's market. Heavy export steers, cows and bulls steady at 15c to 25c lower than last week. Domestic butcher trade good and active. Choice steers $7.00 to $7.50. Heifers, choice, $7.00 to $7.25. Fair to medium, $6.50 to $7.00.

Choice fat butcher cows, not too heavy, $5.50 to $6.25.

Calves dull and 50c lower at $10.00 to $11.50.

Sheep and lambs firm with light offerings.

Hogs 25c lower at $12.50 f.o.b.

Current Quotations

Export steers, choice..	$ 8.00	$ 8.25
Heavy steers, good ..	8.00	7.50
Butchers' choice	7.25	7.50
do., fair to good ...	6.75	7.25
do., medium	6.00	6.65
do., common	4.50	5.50
Butchers' cows, choice	5.85	6.50
do., good	5.25	5.75
do., medium	4.25	5.00
Canners and cutters ..	2.50	3.50
Butchers' bulls, good to choice	4.75	5.75
do., bologna	4.00	4.50
Feeders, good	6.00	6.50
do., fair	5.25	5.75
Stockers, good	5.00	5.50
do., fair	5.25	5.75
Stockers, good	5.00	5.50
do., fair	4.50	5.00
Milch cows and springers		
do., good	80.00	100.00
do., fair	60.00	70.00
Calves, choice	12.00	13.00
do., medium	8.00	10.00
do., common	6.00	7.50
Lambs, choice..	14.00	15.00
do., medium..	12.00	13.00
do., heavies and culls	4.00	6.00
Sheep, choice light ...	9.00	10.00
Hogs, f.o.b.	12.75	13.00
.. fed and watered ..	13.35	13.60
do., off cars	13.75	14.00

CHICAGO GRAIN.

CHICAGO, May 5. — Attention of wheat traders shifted largely today to the precarious outlook for the spring crop. Word of large export business in Canadian wheat and flour tended also to lift wheat values. The closing quotations on wheat were unsettled but 3-4 to 1¼c net higher, May new 159 3-8 to 159½ and July 139½ to 139 5-8, with corn unchanged to 3-8 off. Oats 3-8 to ½c and 5-8 up, and provisions at 7 to 15c advance.

Predictions of serious crop damage in the spring wheat belt unless rain came soon were given wide notice, especially as late reports from the northwest indicated but slight hope that an early forecast of possible showers would be fulfilled.

MINNEAPOLIS GRAIN.

MINNEAPOLIS, Minn., May 5.—Canadian Press. — Flour 20 to 25c lower at $8.80 to $9 a barrel. Shipments 38,116 barrels.

Wheat, No. 1 Northern, $1.58 to $1.59; May $1.55; July $1.49; Sept., $1.38½.

Oats, No. 3 white 38 3-8 to 38 5-8c.

WINNIPEG GRAIN.

WINNIPEG, Man., May 5. Canadian Press. — The wheat market displayed a firmer tone to-day and after a little dip during the first hour prices were above the previous close. Reports from London that the strikers had agreed to the discharge of foodstuffs from ships, including grains, was an important factor in the advance to higher levels.

The close was strong, ranging from 5-8c to 1 5-8c up, with May at $1.51½, July 1.50 5-8 and October at $1.34. At one time during the session prices were 2c to 2 1-2c above yesterday's close.

MONTREAL GRAIN AND PRODUCE.

MONTREAL, Que., May 6.—(Canadian Press).—An extremely poor foreign demand in the Montreal Grain Exchange today resulted in only a small volume of business being done. A few loads moved at steady rates on demand for ocean going room to continental ports from here. The domestic market for cash grain showed further weakness on the quiet business and prices for car lots of western oats were reduced 1 cent to 2 cents per bushel.

Receipts of butter were 165 packages, against 416 for the same day last week. The small offering sent prices up 1-2 cent to 1 cent per pound.

Cheese receipted totalled 1,465 boxes as compared with 906 last Wednesday. Trading was quiet and unchanged prices.

The market undertone for potatoes continue easy with prices holding unchanged.

OTTAWA, May 5. — Canadian Press. — There is no price change on the Canadian egg markets today. A car of seconds was sold in Toronto at 25 1-2 f.o.b. Regina, freight costing 3 3-4c.

Toronto dealers paying country shippers extras 31, firsts 29, seconds 26, delivered, cases returned. Prices to retailers, extras 34 to 35; firsts 33, seconds 29, retail extras 38; firsts 35 to 36, seconds 32.

Montreal receipts are heavier but the market continues very firm, dealers paying country shippers delivered extras 31, firsts 28 to 29, seconds 24 to 25. Prices to retailers, extras 36, firsts 33 to 34c; seconds 31 to 32. Eggs are selling in a jobbing way at extras 33, firsts 31, seconds 29; retail extras 42 to 45; firsts 38 to 40, seconds 35.

Winnipeg receipts show an increase over last week, dealers quoting country shippers extras 27 to 28; first 25 to 26c; seconds 21 to 22. Prices to retailers extras 33, firsts, 30c, seconds 26; retail extras 37c, firsts 33, seconds 28. Local shipments are changing hands for storage, extras 31, firsts 29.

MONCUR DRUG STORE
Week-End Specials
Friday - Saturday - Monday

Tincture Iodine, regular 25c, 2 for 25c
A.B.S. & C. Tablets, regular 35c, for ..... 15c (100 in a bottle)
Formaldehyde, for smut or grain, pound for .. 50c
Mineral Oil, Imperial Quart, 40 ounces ..... 75c (Best Russian Oil)
Spirits Camphor, regular 25c, 2 for 25c
Bland's Iron Pills Laxative, regular 35c, 2 for 35c

MONCUR'S DRUG STORE
407 GEORGE STREET
Lowest Prices in the City on Patent Medicine

WISE AND OTHERWISE

People who long for the olden days forget they used to put people in jail for owing money.

* * *

Just wishing things would change is about like striking a match to the thermometer to make the room warmer.

* * *

To keep from being annoyed by gray hair consider it dignified.

* * *

Here's April and we haven't started our Christmas shopping. We'll never finish in time.

* * *

Now is the time to start talking about how poor you are. The family may want a new car this spring.

A THOUGHT FOR TODAY

ALL THREE—PLUS.

Politeness is the atmosphere we pump into the auto tire. Its intrinsic value is small, very small, but its commercial value lies in the fact that it makes the tire wear longer and loans much comfort to the patron of the car.

Courtesy is the courage to be decent at all times. It is the commonsense recognition of the rights and privileges of others. It is wholesome good will and cheerful good manners.

Consideration is a much larger word, but less used. Consideration is the thought of the end of a thing rather than just the beginning. Consideration is seeing confidence through to the finish.

Service means more than all these. Service is the Golden Rule put into practice.

Politeness eases the patron; courtesy is a common practice; consideration is loyalty to confidence; service is all three—Plus.

Wellesley-Baden Highway, Waterloo County, Ont.

Concrete Roads are Economy Roads

Two men are primarily interested in permanent roads — the taxpayer who pays for them and the motorist who uses them. Often, the two are the same person who therefore doubly benefits. Concrete roads are permanent. They will not roll or rut. Heat does not affect them; oil drippings cannot harm them. The heaviest traffic cannot wear them out. With them, upkeep costs are practically nil. They save the taxpayer's money.

Concrete roads are safe and afford an ideal driving surface. They materially reduce gasoline, tire and repair bills — to the decided advantage of the motorist.

Concrete roads reduce haulage costs and attract tourists and industries — benefits that the whole community shares in.

Therefore, let us have more permanent, money-saving concrete roads.

"It's the little they cost to maintain that makes Concrete Highways economical."

Canada Cement Company Limited
Canada Cement Company Building
Phillips Square Montreal
Sales Offices at: Montreal Toronto Winnipeg Calgary

Highways of Concrete

EMPLOYEE DISMISSED BY GAUNT COMPANY INFORMED THE CUSTOMS DEPARTMENT OF BLANK INVOICES

Never a True Entry Made By Company of Its Imported Goods.

MADE SETTLEMENT

Witness Took Blank Invoices From Office of Gaunt Company.

OTTAWA, May 6 (Canadian Press).—Investigation of the John W. Gaunt Company before the customs inquiry committee took a new turn Wednesday afternoon, when Mr. Gaunt was replaced on the stand by M. J. Mann, a former bookkeeper of the company. It was through information given by Mr. Mann that the customs department first became aware that the Gaunt Company had in its possession blank certified invoices. Mr. Mann told the committee that he went to the customs department, taking with him copies of some of these invoices because he had become nervous about a $5,000 loan which he had obtained for John W. Gaunt. He was not satisfied that these invoices were being properly used.

There were some sharp exchanges between this witness and O. S. Tyndale, counsel for Mr. Gaunt, when the latter was trying to find out where Mr. Mann obtained the invoice copies which he showed to the customs. Mr. Tyndale asked where the invoices were obtained and pressed his question repeatedly.

"Were they not taken from the offices of the Gount Company?" he asked the witness. "Where did you get the invoices?"

"That's none of your business," Mr. Mann finally replied.

"Don't answer that way," intervened Chairman Paul Mercier decisively.

The witness finally admitted that the copies might have been obtained from the office, but said that such copies were frequently thrown into the waste baskets.

On Orders From Gaunt

Mr. Mann, at the outset of his evidence, stated that he had been employed as accountant by the John W. Gaunt Company from October, 1921 to the spring of 1923. He was asked why he had entered in his first balance sheet an item of $23,000 for "merchandise on hand and in transit September 1st." He replied that Mr. Gaunt told him to do so. He could not remember that there was any merchandise on hand or in transit at the time.

Customs Officer Hurson, of Montreal, another former bookkeeper of the John W. Gaunt Company, told the committee that the value entered by the company for clearance of goods through customs was invariably less than the price actually paid the manufacturer.

"There never was a true entry made," he said, in answer to a question by Hon. H. H. Stevens, in regard to the customs entries of the Gaunt Company. Manufacturers' invoices were not presented to the customs but invoices signed by Schneider, Gaunt's agent in Germany.

In earlier evidence, Mr. Gaunt denied that he had ever under-valued his goods for customs purposes.

Done by Employees

C. W. Bell, a member of the committee, examined John W. Gaunt in regard to one of his statements that he had left his business in the hands of his employees, and he added, "That is why I am here today." Mr. Bell asked him why he had made that statement.

Mr. Gaunt replied that his assistants had taken charge of checking invoices, etc., and that he had never done this work. He denied that there had been any under-valuation by him of goods imported.

Mr. Calder pressed the witness to find if he had made a settlement with the customs department in regard to the charge that he had used blank invoices to defraud the customs. Mr. Gaunt said that after he had pleaded guilty to the charge of having blank invoices, the customs had required him to make a deposit of $3,200. He did not remember telling Officer Knox that this deposit would be returned to him on production of certain affidavits, which he would procure in Germany.

Mr. Gaunt's counsel, O. S. Tyndale, complained at one point that he was working in the dark because committee counsel, R. L. Calder, had not brought on his witnesses for the prosecution first and given a chance for reply.

Mr. Calder said this was an inquiry, not a presecution.

(Turn to Page 8, Please)

Three Years For Posing As Son Of Quebec's Premier

MONTREAL, Que., May 6.—Charlemagne St. Amour was unfortunate in his choice of an adopted father. Last week he was arrested while posing as the son of Premier Taschereau, of the Province of Quebec, and obtaining money ostensibly for the purpose of sending a blind Montreal musician to Europe to complete his education.

Yesterday he was sentenced to three years in the penitentiary by Judge Perreault.

"The information that I have received about you is to the effect that you are a rogue of the worst type," declared the Judge in sentencing the accused.

SENATE CURIOUS ABOUT DETAILS OF HUDSON LINE

More Information Asked For When Supply Bill Is Discussed.

A $3,000,000 ITEM.

Construction of Railway Under Supervision of C.N.R.

OTTAWA, Ont., May 6.—(Canadian Press.)— When the interim supply bill of one twelfth was presented in the Senate yesterday by Hon. Raoul Dandurand, Senator W. B. Ross, Opposition leader, drew attention to the item of $3,000,000 for the Hudson Bay Railway in the estimates. He said the Senate had not been informed of what use was to be made of this money. Whether the Hudson Bay railway was to be part of the Canadian National Railway or an indepndent system operated by the Government. He would also like to know where this $3,000,000 was to be expended and how.

Senator Dandurand said there were ninety miles of road to be completed. The Hudson Bay Railway was not, at present, a part of the Canadian National system, but was administered and controlled by the Railways Department. The Minister of Railways had asked the Canadian National system to supervise the completion of the work.

The interim supply voted would be used for maintenance and repairs on that portion of the road on which rails had been laid. In voting money for the Hudson Bay Railway the Government was carrying out the policy of all governments of recent years. He expected the work would be proceeded with diligently until completed.

Senator Tanner said he understood certain funds had been earmarked for Hudson Bay Railway construction.

$26,000,000 Spent.

Senator Dandurand said that certain lands had been set aside for this purpose of which $15,000,000 had been sold and $12,000,000 had been collected. To date the expenditure had been $20,000,000 on the railway and $6,000,000 on the terminals and it was hoped this vote of $3,000,000 would complete the road.

Senator Daniel asked if they were to consider this transportation system for colonization or export purposes. The answer to this question would decide the votes of a number of Senators. He also asked if large sums were to be expended in Hudson Bay to make this an export route.

Senator Dandurand said that after the expenditures in Saint John and Halifax harbors careful consideration would be given to any expenditures on terminals on Hudson Bay. Senator Dandurand promised further information when the bill came up for its second reading to-day.

Painting Removed.

Senator Tanner drew attention to the removal of the historic painting of Queen Victoria from the possession of the Senate to that of the House of Commons. This painting had been saved from the fire in Parliament Buildings, Montreal, and also the fire in the buildings at Ottawa.

Senator McLennan asked why the portraits of King George III and Queen Caroline which formerly hung in the rotunda of the Senate had been removed.

He was informed by the speaker that these pictures were being repaired previous to being replaced. A number of Senators discussed the present Senate chamber and made unfavorable comparisons of the present one with that in the old building.

QUEEN'S UNIVERSITY CONFERRED DEGREE ON HON. R. B. BENNETT, M.P.

85th Convocation at Kingston—196 Degrees Awarded to Graduates.

GRAD OF 1851 THERE

KINGSTON, May 6.—(Canadian Press.)—The eighty-fifth session of Queen's University terminated Wednesday afternoon with convocation at which 196 degrees were awarded to arts, science and commerce students, besides several awards in scholarships, medals and prizes. Grant Hall was filled with students and their friends. Among those present was the oldest living graduate, Prof. G. D. Ferguson, of Kingston, who took his B.A. degree in 1851. The chair was occupied by Sir Robert Borden, Chancellor of Queen's.

The Honorary degree of Doctor of Divinity was conferred upon Rev. J. R. Watts, of Ottawa and the honorary degree of Doctor of Laws upon Hon. R. B. Bennett, K.C., M.P., of Calgary; Dr. A. R. Elliott, Chicago, Ill., Mr. H. A. Guess, New York, N.Y., and Dr. W. H. Rankin, Brooklyn, N.Y.

Dr. Bennett who spoke for the recipients of honorary degrees implored the graduates and students of Queen's to recognize their duty and obligations to Canada and come to the help of their country. Never, he said, had the nation needed the assistance of such men as it did now. The high test of achievement, the speaker continued, was what a man did for his community and country and not how much material wealth he piled up.

In his address to the graduating class, Chancellor Borden reminded them that they were leaving their Alma Mater to enter the university of the reality of life and urged them always to hold aloft the torch of culture of learning and of ideals.

SEVEN VESSELS AND HOTEL ARE C.P.R. PROGRAM

New $1,500,000 Hotel In Regina Authorized By Shareholders.

AT 44TH ANNUAL.

Will Spend $15,000,000 On Ships—Regular Dividend Declared.

MONTREAL, Que., May 6.—(Canadian Press.)— The City of Regina, Sask., is to have a new $1,500,000 hotel. At the forty-fifth annual meeting of Canadian Pacific Railway shareholders here yesterday, approval was given to an agreement between the Regina civic authorities and the company for the erection of the structure.

A section agreement between the Canadian National Railways and the C.P.R. for the joint use by the companies of the latter organization's British Columbia lines from Kamloops to Bostock and from Armstrong to Vernon and for the joint use of C.N.R. lines from Vernon to Kelowna, with a branch from a point near Vernon to Lumby, was also sanctioned.

Authorization for expenditure of a sum up to $15,000,000 for the construction of seven new vessels, of which two will be 18,000 ton passenger boats and five cargo boats, was carried.

Dividend Declared.

At a meeting of directors of the C.P.R. a dividend of two and one-half per cent. on common stock for the quarter ended thirty-first March, last, was declared from railway revenues and special income, payable June 30th next to shareholders of record at 3 p.m., June 1, next.

MARMORA NEWS.

MARMORA, May 5—Those from Marmora atending the funeral of the late Major F. A. Webb at Norwood on Sunday aternoon were Captains C. A. Bleecker and P. Gray, Sergeants J. Laird and L. Rundle, Corporal C. Rose and Comrades H. Nayler, J. Meraw, W. J. Cottrell, T. McQuaig, J. Wiley and H. McWilliams of the G.W.V.A.

Misses Edith and Florence McWilliams of Toronto are visiting relatives in town.

Miss Hilda Phillips, teacher at Harold, spent the week end at her home here.

The fine weather on Sunday broken only by a few heavy showers at noon, was responsible for exceptionally good congregations at the local churches.

A three act comedy, "Bashful Mr. Bobbs' is being put on at the Town Hall, Marmora, next Friday evening with a cast of eleven characters chosen from the senior boys and girls classes of the United Church Sunday school.

WOOLER NEWS

WOOLER, May 6.—Rev. Asa Rogers has received word from his son Arthur of Fort Saskatchewan, Alberta that his son, Asa, was drowned in the Saskatchewan River. Much sympathy is felt for Arthur Rogers as he was an old Wooler boy.

Mrs. Boneham of Detroit is spending a few weeks with Mr. and Mrs. Henry Richards and other relatives.

Miss Loretta McColl who has been spending a few weeks in Campbellford returned to her home on Saturday.

Bob Heath and family of Kingston are returning to occupy the house lately vacated by Mr. and Mrs. George Osmond.

Miss Frances Terril spent Sunday with Miss Stella Nelson.

Mr. and Mrs. Bert McColl and family spent Sunday with Mr. and Mrs. Charles Sharpe.

Mr. and Mrs. Percy Gording spent Sunday with Mr. and Mrs. William Gillings.

The cheese factory has opened again for another season, under the management of Harold Steinburg.

The egg circle business is increasing very rapidly. L. H. Rowe shipped 2,000 dozen of eggs last week and this week 2,200 dozen.

Mr. and Mrs. Aaron Clarke are spending this week in Toronto visiting Mrs. Clarke's sister, Mrs. D. S. Austin, who is lying in the Private Pavilion, General Hospital.

Dr. and Mrs. Anderson are in Toronto this week.

LIBERAL BUDGETS

(Continued from page one.)

of these reductions, amounting to $73.000,00 in all had been announced by Liberal ministers of finance. Four had been announced by Conservative ministers, totalling, however, only $27,000,000.

Speaking of the tariff board, Mr. McIntosh said: "I believe it is worth experimenting with." The success of the tariff board largely depended upon the manner in which its members went about their work.

British preferences in tariff were defended by the speaker, who said that the principle of British preference was to-day wrapped up with the fiscal policies of Canada and Great Britain and had worked as a regulator of prices in Canada. British preferences had also contributed largely to the rapid advances of Canadian export trade. Mr. McIntosh concluded with an appeal to set aside all sectionalism.

Would Limit Speeches.

J. L. Stansell (Conservative - Norfolk Elgin) believed that the rules of the House should be amended so as to limit speeches to 30 minutes, except in the case of party leaders and members of Cabinet rank.

The budget had been "skilfully prepared" with the idea of securing votes and popular support. "The hope of the government is that this will not suffer much more than some far-election they can once more get back on the treasury benches." Would it not have been better, he questioned, to continue the postage tax, concerning which there had been little complaint, and use the surplus derived therefrom for the extension of rural delivery services. The poor man who wrote only a few letters each year would benefit by the return to penny postage and the abolition of this tax would primarily benefit large financial corporations and other wealthy institutions carrying on a large correspondence. In not one instance, said Mr. Stansell would the budget benefit the poor man.

Demands not Drastic.

A. D. Chaplin (Cons., Kent) believed that the Progressives had not been so drastic in their demands for a reduction in the automobile tariff as "the black knight from the west and his crew." Already one manufacture had announced his price cuts of $15 per car. If the government had been so very sincere about puting the automobile within reach of the poor man, it would have removed the luxury tax which would have meant more than a $15 cut. Mr. Forke had said that the manufacturers would not suffer much more than some farmers in the west had suffered from hail. Farmers, said Mr. Chaplin, often lost everything which was hardly a kindly thing for the leader of the Progressive party, who was supposed to be the missing link of unity between east and west, to say.

Mr. Chaplin declared that the sugar beet growers of Conada would be forced to compete with negro labor by the West Indies treaty, and at the present time the acreage under cultivation was being reduced each year by the tariff reductions of the governmnt.

Robb Meets Perley With Conservative Opinion As Expert Advice On Auto Tax

OTTAWA, Ont., May 6.—(Canadian Press.)— Considerable amusement was caused in the House of Commons yesterday afternoon, when Hon. J. A. Robb, Minister of Finance, in responding to a request from Sir George Perley (Conservative, Argenteuil) for the production of a copy of the expert advice received by the government on the question of the reduction of the tariff on automobiles, laid on the table a number of newspaper clippins containing expressions of opinion made last year by leading Conservatives in the matter of the duty on motor cars.

Mr. Robb remarked that certain information had been received from the government, which data however was of a confidential character.

"We take it from the government that the Minister of Finance has now given us all the expert data he has," commented Rt. Hon. Arthur Meighen, Conservative leader.

VISORS TO BE CHANGED.

INDIANAPOLIS, Ind., May 5.—Short visors on the uniform caps worn by police are now required under an order which condemns "long bills" as "not military." Police are complaining because the new visor will not keep the sun out of the eyes.

FINGER PRINTS TRACE CONVICT

Arrested in Oshawa as Vagrant—Escaped From Calgary Police.

TO BE RETURNED.

CALGARY, Alta., May 6.—(Canadian Press.)— Fred Martinovitch, much wanted Calgary convict, has fallen a victim to the Dominion-wide finger print system maintained by the police, and is being held in Oshawa, Ont., for transfer to Alberta.

Martinovitch made a spectacular escape from Provincial Police Officer E. J. Carr on Dec. 6, last, just as the policeman was marching him out of the local barracks to the Prince Albert train.

The man was arrested at Oshawa under another name, according to information reaching the police here. Vagrancy was the charge. While held in the Ontario city his finger prints were sent to Ottawa for identification. Return of Martinovitch to Calgary will be the result.

Martinovitch was sentenced to two years for receiving stolen property, the proceeds of a Bassano robbery. He will also face an additional charge of escaping from police custody.

Have You Tasted "SALADA" TEA

GREEN TEA

Those who have used Japan, Young Hyson or Gunpowder Tea will appreciate the superiority of this delicious blend, always so pure and rich. Try it.

CAVAN PERSONALS

CAVAN, May 6.—Dr. Hamilton, Bethany, made a professional call in Cavan village on Sunday afternoon. There are several cases of illness in the village.

Mr. Gerald Staples, Lifford, spent the week end at his home in Cavan.

Rev. A. R. Hazard, Toronto, representative of the Bible Society of Canada, will speak, in the interests of the Bible Society in Cavan church on Thursday evening.

The Ladies' Aid withdrew their meeting for the month of May.

Mr. Gordon Reynolds returned to Toronto on Saturday to his work in a branch of the Bank of Toronto. He had spent his three weeks vacation with Cavan and Millbrook friends.

On Sunday afternoon, May 9th, a "Mother's Day" service will be held in Cavan United church. The Sunday school of Mount Pleasant, Ebenezer and Cavan Centre are invited to participate in the service.

Mr. Melville Staples, Orono, will be the speaker for the occasion.

The local trappers report a good catch of rats.

Mr. Herb Syer motored to Peterboro on Saturday. The roads are becoming much better and cars are seen quite frequently on the side lines now.

T. Medd went to Toronto again last week to have treatment for his cheek.

Every one is least known to himself, and it is very difficult for a man to know himself—Cicero.

Keep Baby's Skin Soft as Velvet

Prevent and Relieve Eczema

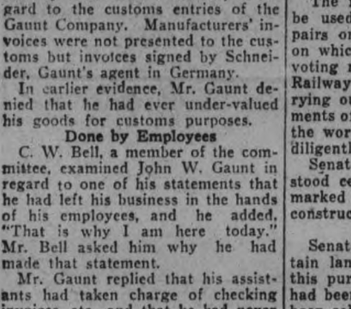

Mrs. Albert Bishop, 38 Laplanche St., Amherst, N.S. writes:—"In one week my baby was entirely relieved of eczema by the use of two boxes of Dr. Chase's Ointment. He had sores all over his back."

EVERYWHERE Dr. Chase's Ointment is known and appreciated by mothers who have with gratitude witnessed the benefit it has brought to their suffering children.

Chafing and cracking of the skin is often the beginning of eczema. The trouble develops where two surfaces of skin rub together—as in the neck, armpits or between the legs of fleshy infants.

Dr. Chase's Ointment applied after the bath brings relief from this condition and prevents eczema.

Dr. Chase's Ointment

60cts. a box, all dealers or The Dr. A. W. Chase Medicine Co., Limited Toronto 2, Canada

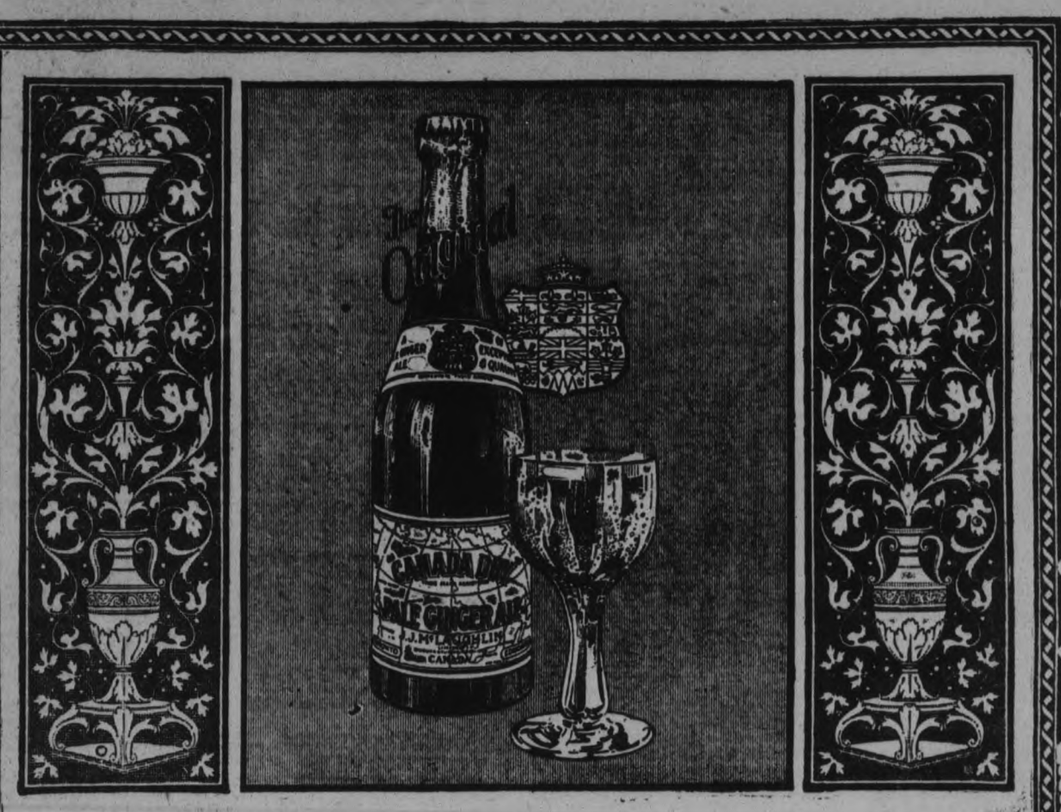

This fine old Canadian drink is now world famous

"CANADA DRY" was originated by J. J. McLaughlin Limited far back in the late nineties and it soon became known throughout the Dominion as an exceptionally fine ginger ale.

For many years, however, it was sold only in Canada. Even the name was unknown beyond the borders of our country.

Then it was introduced to the United States and it became a sensation overnight. People there had never tasted a beverage so delicious and refreshing and they took to it as they have never taken to any other ginger ale. In the last five years, "Canada Dry" has been the most amazing beverage success the States have ever seen.

Today this fine old home product is sold in almost every country on the map and it is famous the wide world over for its high quality. You will find it sold even in such far-off countries as Egypt, the Virgin Islands, the Philippines, Cuba and Hawaii.

Millions of bottles are sold *every week* and every bottle sold advertises the excellence of Canadian products and helps to make Canada better known. The very name "Canada Dry" does that.

Pale, like champagne in color—"dry," like an old wine—piquant yet mellow—agleam with sparkling vitality—it is the finest beverage you have ever lifted to your lips or served to some good friend.

Try it soon. You will never forget the wonderful flavor.

"CANADA DRY"

By Appointment to Their Excellencies, The Lord and Lady Byng of Vimy

The Hostess Package of 12 bottles

TRY THIS DELICIOUS DOZEN

Here's the most convenient way of buying "Canada Dry." Ideal for home use. Twelve bottles in a substantial carton. You will be especially glad to have it handy for your dinners at home, for formal entertaining or when good friends drop in unexpectedly. This Hostess Package is sold by all "Canada Dry" dealers.

Made in Canada by J. J. McLaughlin Limited, Toronto and Edmonton. Established 1890. In U. S. A., Canada Dry Ginger Ale, Incorporated, New York

REPORTS TO CITY COUNCIL

FIRE, WATER AND LIGHT COMMITTEE.

The Fire, Water and Light Committee reported as follows:

We received tenders for one thousand feet of two and one-half inch fire hose with coupling from the following: Bi-Lateral Fire Hose Company for Kingan Hardware Company, Dominion Rubber System, Gutta Percha and Rubber Limited, Dunlop Tire and Rubber Goods Company, Goodyear Tire and Rubber Goods Company, Auto Tire Repair Company, McClennan Hardware.

The Bi-Lateral Fire Hose Company offered a guarantee of 400 pounds pressure and for six years, and the other companies' guarantee included 400 pounds pressure and three years. They all included two per cent discount, ten days.

We recommend that a contract be given to the Bi-Lateral Fire Hose Company, through Kingan and Company, for five hundred feet of Multiplex hose at $1.70 per foot, and an order to the Gutta Percha and Rubber Limited, through the Auto Tire Repair Company, for 500 feet of Paragon hose at $1.70 per foot, in accordance with their tenders. The words "Peterborough Fire Department, 1926" to be stamped on each coupling.

We received the following tenders for public liability and property damage insurance on the motor apparatus in the fire hall: A. Stewart—St. Lawrence Underwriters Agency, $280; Dixon & Hurley—St. Lawrence Underwriters Agency, $280; L. L. McGuire—Toronto Casualty Fire & Marine Insurance Company, $200; H. Peyton—Casualty Company of Canada, $295.

We recommend that the offer of L. L. McGuire for the Toronto Casualty Company be accepted.

We received from the Bickle Fire Engines Limited a price of $25 for a hose basket having a capacity of three hundred feet of chemical hose and of $160 for a twenty-five gallon steel chemical tank and $170 for a thirty-five gallon steel chemical tank. We also received from the American-LaFrance Fire Engine Company a price of $445 for a Champion chemical tank and of $500 for a Champion Babcock equipment with fittings.

We recommend that a thirty-five gallon steel chemical tank and necessary equipment be purchased from the Bickle Fire Engines Limited.

We recommend that the chairman of this committee be authorized to purchase the necessary equipment for the fire department ,the payment of which is provided for in the appropriations.

We recommend that the Utilities Commission be requested to place one magnetite light on the south side of Simcoe street on the present standard and that the chairman of this committee be authorized to have the following lights placed: One on King Edward street; one on Stewart street at Murray street and two on Bethune street between Murray and Hunter streets.

We recommend that the chairman of this committee be authorized to have the eletric lights in the section northwest of the Normal school and on Anson street, Barnardo avenue and Argyle street connected with the remodelled system of street lighting.

We recommend that the Utilities Commission be requested to give a rate for a centre suspension system of street lighting in the western section of the city where the electric lines are being rebuilt.

We received tenders from the following for uniforms and clothing for the members of the fire department: Grafton and Company, J. D. Walmsley, Cressman Company, A. C. Sharpe, W. H. Dickin.

We recommend that this committee be authorized to procure the uniforms and other clothing for the members of the fire department.

PROPERTY COMMITTEE.

The Property Committee reported and recommended as follows:

That the recommendation of the local Board of Health that sanitary conveniences be installed in the houses of Mrs. F. G. Hall and V. Stewart, No. 505 Water street, and H. H. Tucker, No. 425 Bethune street, the cost to be paid for in instalments, be adopted, and that the chairman of this committee be authorized to have sanitary conveniences installed in these houses.

That when it is necessary for the sanitary inspector to go out of the city to inspect premises of milk vendors or producers, his expenses be paid on the certificate of the chairman of this committee.

That the Board of Works be paid $5 a cord for wood from tree trimming delivered at the incinerator.

That the chairman procure prices for a flag for the city building.

That the council of the Township of Smith be informed that the city cannot handle the garbage from Chemong Park in the city incinerator.

RAILWAYS AND PARKS COMMITTEE.

The Railways and Parks Committee reported as follows:

We received the following tenders for the caretaking of Victoria and Central Parks and the two gores on Park street: Wm. Henry, $900; Philip Card, $900; Wm. Pearson, $900. We recommend that the tender of Philip Card be accepted.

We received the following applications for the caretaking of the athletic section of the James Stevenson Park: Joseph P. Hobbins, $18 per week; G. Gauthier, without any wages being specified. This matter was referred to the chairman of this committee to report to the council.

With reference to a letter from the Kiwanis Club withdrawing their offer to construct a wading pool at King Edward Park, we recommend that the city clerk write to the Kiwanis Club and explain the action of the committee and the council in the matter.

We recommend that a license be taken out for the athletic section at the James Stevenson Park and amusement tax tickets procured from time to time, and that they be paid for on the certificate of the chairman of this committee, and that the chairman of this committee be authorized to employ the necessary help to operate the park and that such help be paid for on the certificate of the said chairman.

We recommend that the chairman of this committee interview the chairman of the Board of Education with a view to securing the opening of the lavatories at King Edward school to those using the athletic section of King Edward park and that if this arrangement is made the chairman of this committee be authorized to arrange with the caretaker of the school for the necessary extra attention and that the caretaker be paid on the certificate of the said chairman, and also that the chairman report on what provision can be made for lavatory accommodation at that park.

We recommend that the chairman of this committee be authorized to have the life saving bolls at the bathing beaches connected up.

We recommend that no action be taken in the matter of constructing crubing along the walk in Victoria park running northeasterly from the fountain to Murray street.

We recommend that the county council be written to and requested to make a grant to this city towards the expense of maintaining Victoria park and that the mayor and chairman of this committee be a committee to interview the county council in support of the request.

We recommend that the chairman of this committee be authorized to have the necessary repairs made to the equipment in the parks.

FINANCE COMMITTEE.

The Finance Committee reported and recommended as follows:

That the mayor be authorized to sign an order for the admission of Thomas Clarke, who is suffering from tuberculosis, to a sanitarium, and that the city treasurer be authorized to pay the expenses for his transportation to a sanitarium.

That the chairman of this committee write to the Kiwanis Club and thank them for their kindness to children especially in a case that came before this committee.

That a reply be sent to questions asked by the council of the City of Chatham in regard to the municipal income tax as follows: That the municipal income tax collection in this city is satisfactory; that special efforts are made to check up evaders; that good success attends such efforts; that there is no by-law in this city compelling all residents to make voluntary declarations regarding income and that this council would not join in a petition to have the tax abolished.

That W. J. Kearns be informed that this committee has received reports from the collector of taxes and the city treasurer in regard to his complaint that he had made an overpayment of taxes and that these reports are on file and are open to his inspection.

That the Norwood Board of Education be informed that this city is not liable for an account which it rendered for the attendance of a pupil at the Norwood High school.

That the following accounts be paid: American-LaFrance Fire Engine Company Limited, $3.73; Bell Telephone Company, $44.40; A. Brown & Company, $1.65; E. J. Cadd, $8.80; Canadian National Railways, $120.80; Campbell & Best, $13.60; Cooney & Jopling, $35.20; M. S. Donoghue, $14.50; The Empress Hotel, $84.50; Fitzgerald & Company, $52.60; Grant & Thorpe, $71.79; Aldous & Metcalfe, $1; D. Belleghem & Sons, $5 ; BurroughsAdding Machine Limited, $7.40; Canadian National Telegraphs, 33c; Canadian Pacific Railway Company, $32.03; City of Peterborough (F. D.), $10.97; Dixon & Hurley, $11.25; Duffus Motor Sales, 65c; Manning's Steam Laundry, $14.29; G. Grange, $4.50; W. H. Hamilton, $1.25; Wm. Hamilton Company Limited, $65.39; Norman Harper, $4; Higgins Hardware Company, $10.65; Mrs. H. Jackson, $5; A. Low & Company, $1.88; Chas. W. Mack, $1.94; The Merchants Press, $16.54; A. Murty, $1; Peterborough Examiner Limited, $2.36; Peterborough Review Company Limited, $346.52; Peterborough Utilities Commission, $3.72; Peterborough Utilities Commission, $28.97; Peterborough Utilities Commission, $45.72; Remington Typewriter Company Limited, $1; St. Joseph's Hospital, $1,163.50; Sawyer-Massey Company Limited, $219.92; R. J. G. Sutherland, $3.70; Trebilcock Brothers, [illegible] toria Industrial [illegible] Yeotes & Company, $30; Hamilton Health Association, $46.50; R. C. Heard, $28; Imperial Oil Limited, $72.15; Kingan Hardware Company Limited, $22.20; James Lynch 75c; The Manning Garage, 50c; A. G. Metheral, $8; The McLean Stationers, $4.60; Peterborough Hardware Company Limited, $16.45; Peterborough Utilities Commission, $16.26; Peterborough Utilities Commission, $10.58; Peterborough Utilities Commission, 75c; Peterborough Utilities Commission, $9.30; H. G. Rumary, $24; St. Mary's Industrial School, $90; Schneider Bros., $315; Treasurer of Ontario, $936; United Typewriter Company Limited, $1.20; Workmen's Compensation Board, [illegible]

BOARD OF WORKS.

The Board of Works reported and recommended as follows:

That a report from the chairman and the city engineer suggesting a programme for street paving, which is attached to this report, be received and approved.

That notice be given of the intention of the council to pave Reid street from McDonnel street to the northerly boundary of lot 23, plan 29T, and Rubidge street from Charlotte street to Rink street as local improvements under section 9 of the Local Improvement Act.

That notice be given of the intention of the council to construct sewers on Perry street from Park street to Stewart street and on Dublin street from Bethune street to Stewart street as local improvements under section 9 of the Local Improvement Act.

That a reply be sent to R. G. Kingan saying that his suggestion that calcium chloride be used on Aylmer street to lay the dust was considered but that calcium chloride has been tried by the street department for this purpose and that the people living on the street where it was used were dissatisfied with it.

That with reference to the letter from the superintendent of the Barnardo Home consenting to the city removing some trees from their property the city engineer communicate with the superintendent in regard to trimming the trees further south.

That the city engineer be authorized to purchase a chain hoist at a cost of $68.50.

That a recommendation of the city engineer that the cement required this year by the city be purchased from T. Rehill and Company be adopted. The report and recommendation of the city engineer is attached to this report.

That notice be given of the intention of the council to construct a cement sidewalk on the south side of Woodbine avenue from Armour road to a point 334 feet easterly as a local improvement under section 9 of the Local Improvement Act.

That the chairman and the city engineer report on the laying of a sidewalk south of Perry street on the Canadian National Railways right-of-way.

That a request of R. J. Martin for an approach on Bethune street to his property at the corner of Bethune and Dalhouse streets be granted.

That the city engineer be instructed to repair Aylmer street between Wolsley street and Aberdeen avenue and Downie street from Hunter street to Brock street.

That a car of amiesite be purchased for repairing streets.

ASK TARIFF ON U.S. MAGAZINES

Ten Cents a Pound Suggested By Montreal Publicity Association.

TO GOVERNMENT.

MONTREAL, Que., May 6. — (Canadian Press.)—As a means of encouraging development of Canadian magazines and periodicals the literature of foreign nations entering Canada should be placed under a tariff duty, it was resolved at a meeting of the Montreal Publicity Association yesterday. A petition to be forwarded to the Dominion Government by the Association at an early date will urge that a tax of ten cents per pound be imposed on reading matter coming into the country.

"Foreign publications with large circulations in Canada are exerting considerable influence on Canadian citizens of character not beneficial to the best Canadian interests," declared the resolution adopted at the meeting. The belief was set forth that "it is essential to encourage the development of Dominion magazines and periodicals as a vehicle to cultivating Canadian ideals, Canadian unity and a truly national spirit."

It was said efforts to encourage literary and artistic work in the Dominion could not be carried out to the best advantage "while foreign publications are allowed to flood the country."

PILE SUFFERERS

Can You Answer These Questions?

Do you know why ointments do not give you quick and lasting relief?

Why cutting and operations fail?

DO you know the cause of piles is internal?

That there is a stagnation of blood in the lower bowel?

Do you know that there is a harmless internal remedy discovered by Dr. Leonhardt and known as HEM-ROID, now by McDermid & Jury and druggists everywhere, that is guaranteed?

HEM-ROID banishes piles by removing the cause, by freing blood circulation in the lower bowel. This simple home treatment has an almost unbelievable record for sure, safe and lasting relief to thousands of pile sick sufferers, and saves the needless pain and expense of an operation. Don't delay. Try HEM-ROID today. It will do the same for you.

LAKEFIELD NEWS

LAKEFIELD, May 6.—Mrs. W. C. Dunford and children of Toronto are visiting friends in the village.

Mrs. George Donaldson of Lindsay was the guest of Mr. and Mrs. F. J. Burgess last week.

Reeve M. P. Coughlin of Douro was in the village on Thursday.

Miss Bessie Curtis spent the week end at her home in Havelock.

Mrs. Todd was in Peterboro on Wednesday last.

Rev. W. Cox is attending the meeting of the Archdeaconry of Peterboro in Peterboro on Tuesday and Wednesday.

Mr. Andrew Fairbairn was in Peterboro on business on Tuesday.

Mrs. Fred S. Brown was in Peterboro on Tuesday.

Mrs. Butler of Toronto is the guest of Mrs. W. W. Leonard.

Mrs. Nugent of Peterboro is visiting Mr. and Mrs. Percy Spence.

Mrs. J. M. Simpson was called to Penetanguishine last week by the serious illness of her father.

Miss Mildred Darling returned to Rochester, N.Y., last week.

Mr. Grant Smith of Toronto University was the guest of Dr. and Mrs. J. C. Smith last week.

Mr. Wm. Thompson and Miss Bessie Thompson were in the village from Mount Julian on Tuesday last.

Miss Galvin of Peterboro has been in the village for the past few weeks with friends.

Mrs. Lucking of Pennamp, Sask., is the guest of her mother, Mrs. A. Quinn.

Mr. and Mrs. W. H. Nelson of Peterboro were guests of Mr. and Mrs. Thompson Braden last week.

Miss Maud Nixon of the Peterboro Normal school was in the village for the week end.

Mr. Roy Windrim of Omemee was the guest of friends in the village for the week end.

Mr. Harry Wilson of Detroit is visiting his mother in the village.

Mrs. T. R. White is visiting friends in Peterboro.

Mr. W. L. Webster returned last week to Dundas after spending a few weeks' vacation in the village during the re-organization of the Kanstine Co. Mr. Webster has been with the company for the past year.

Mr. and Mrs. Robert Garbutt are visiting friends in Toronto and Hamilton.

Mr. F. L. Erskine of Lindsay is visiting his parents, Mr. and Mrs. F. G. Erskine in the village.

Mr. W. J. Haron was in Lindsay last week on business.

Mr. Fred Bolton left last week for Point Anne, where he has secured a position.

Rev. Walter Cox was in Warsaw on Friday.

Mr. Steve Elliott of the Bell Telephone Companys staff, Peterboro, was in the village last week on business.

Mrs. S. Henderson of Toronto is the guest of Mr. and Mrs. J. H. Sherin.

Miss Verna Elliott, nurse-in-training at the Niagara Falls Memorial Hospital, is visiting at her home in Smith.

No more washday odour in the house

Rinso works with cool water

No Rubbing No Boiling

Just soak two hours and rinse out the dirt

Change the hard work of rubbing to just rinsing

Made by the makers of Lux

R-461

WINTER GRAIN FOR U. S. PORTS

Canadian Government Permits Discharge of Grain Held In Storage.

LAKE ACTIVITIES.

OTTAWA, May 6.— (Canadian Press.)—American boats with winter grain cargoes at lakehead ports will be allowed to discharge at United States ports. The government decided yesterday to give authorization to this effect.

Six Boats Sail.

FORT WILLIAM, Ont., May 6. —Six of the vessels which have had grain aboard in storage all winter cleared Tuesday night and Wednesday morning from Fort William and Port Arthur, all United States boats bound for Canadian ports.

The fleet that went out carried 1,719,000 bushels of wheat, mainly for Port Colborne.

Nine grain boats loaded yesterday, ten of the winter fleet are still waiting and ten are on their way up light for grain.

First Freight Cargo.

PORT ARTHUR, Ont., May 6.— The first lake frieght cargo of the season is being unloaded from the steamer Glenellah, which arrived from the east at the C.N.R. sheds yesterday. Two hundred and fifty men are now at work on the docks.

First at Midland.

MIDLAND, Ont., May 6.—The honor of being the first boat to arrive in this port this year goes to the Novadoc of the Peterson Line. She arrived here at noon yesterday carrying 128,00 bushels of barley and after discharging at the Aberdeen cleared for Fort William.

NEWS OF MARMORA

MARMORA, May 6.—Mrs. M. Gallagher and Miss Mary O'Brien, of Toronto, are visiting at Mr. A. S. Robertson's.

Misses Dora Osborne and Reta Kennedy spent Sunday at their homes here.

Mrs. Walter Deacon, who has been on the sick list, is somewhat improved in health.

Mrs. R. Julian is visiting relatives in Toronto.

Mr. and Mrs. Robert Scott motored to Havelock on Sunday, visiting the former's parents, Mr. and Mrs. James Scott.

Mr. H. W. Sabine spent the week-end at his home in Weston.

CONGOLEUM GOLD SEAL ART-RUGS

Made in Canada

Beautiful—Low Priced

The beauty of Congoleum Art-Rugs is no more remarkable than their durability. And both are amazing when you consider the exceedingly low price of these popular, easy-to-clean rugs.

For the rich, fadeless colors in which Congoleum patterns are executed are as permanent as the sturdy, waterproof base beneath.

All *you* need do to secure these exceptional qualities is: look for the Gold Seal when you buy.

Your Dealer Sells Congoleum Rugs

CONGOLEUM GOLD SEAL GUARANTEE SATISFACTION GUARANTEED OR YOUR MONEY BACK

CONGOLEUM CANADA LIMITED Montreal, Quebec

We are showing on the third floor a full range of patterns and colors in Gold Seal Congoleum Rugs. Congoleum also by the yard.

The CRESSMAN Company Limited — We Furnish the Home Complete

Robert Fair & Co., Ltd. Carry a full line of Congoleum Rugs.

Let us solve your Congoleum Rug problems. Our stock is complete in every respect. THE HALL STORE

Home Furnishing Co. 208 CHARLOTTE STREET—Carry the biggest stock of Congoleum Rugs in a variety of patterns and colors. All moderately priced.

All the new patterns in Congoleum Rugs shown at HARRY ZACKS 420 George St.

Use A Classified Ad.
Week of May 10 to 15

Results Guaranteed

HERE'S THE PROPOSITION:

1. Insert a Classified Ad. in the EXAMINER any time between 8 a.m. May 10th, and 5 p.m. May 15th.
2. Order it to run for six consecutive days.
3. If, on the last day it runs, you are not satisfied with the results, come in and tell us and we will run the Ad for an additional week without charge.

RULES FOR GUARANTEED RESULT ADS.

1. The ad must be inserted sometime during the week of May 10th to 15th.

2. It must be ordered to run in at least six (6) consecutive issues of the Examiner

3. It must be paid for on the day it is first inserted.

4. No advance in price, regular classified rates apply.

5. If results are obtained before it has run six times, balance of money will be refunded if the ad is ordered discontinued in writing or personally over counter.

6. If no satisfactory results are obtained the ad will be run free of charge for one additional week.

7. Unsatisfactory results MUST be reported to the Examiner by letter, telephone or personal call on the last day the ad is scheduled to run, before 6 p.m.

8. If no report is received by 6 p.m. of the last scheduled date of the ad, the Examiner will consider the results satisfactory and take the ad out.

9. An ad allowed to lapse will not be re-inserted free of charge.

10. No change of ad allowed except in the case of typographical errors, which errors must be reported within 24 hours.

11. Not more than 6 extra insertions of ad without extra charge.

12. If no satisfactory results are obtained, let us know. We take your word for it. Just call 1600 on the last day the ad runs, say the results were not satisfactory, and the ad will be run for six more days free of charge—and no questions asked.

LINDSAY PRESBYTERY TAKES NO ACTION ON TRAINING OF CADETS

Resolution for Abolition of School Cadets Passed Over Without Discussion—Demand Aggressive Defense of O. T. A.

HOLD NEXT MEETING AT KINGSTON

LINDSAY, May 6—The meeting of the Lindsay Presbytery came to a close yesterday morning, Kingston being selected as the next place of meeting on the call of the chair.

In connection with defining the "Keene Area" in Peterboro County, the Presbytery adopted the following resolution: "That the proposed re-arrangement of the "Keene Area" be commended by the Presbytery, and that the committee be requested to bring this proposal before the congregations concerned for their consideration; that in the event of an executive committee not being appointed at this meeting, the Committee on Delimination of Pastoral Charges be given full powers as a Commission of Presbytery to issue the matter.

Reserve Commissioners to the General Council were selected as follows: Revs. Holling, Lindsay, Harston, Woodville; Messrs. N. Smale, Lindsay; F. G. Perrin, Oakwood.

The committee appointed to review the appeal of S. W. Hamm, Methodist minister, who had made application for membership in the Presbytery, reported that request should be sent on to Bay of Quinte Conference.

History of Congregations

Rev. A. M. Pope, of Coboconk, on behalf of the Historical Committee, reported suggesting that historical account of the congregations be sent in for compilation by June 10, that each congregation should appoint a committee to furnish account of year's activities; that ministers and congregations take extra care of their records; that separate register and communion roll be kept; Mr. Pope's work was commended, and the recommendation that he be allowed to continue in office will be forwarded to Conference.

The report of the Committee of Colleges was submitted by Rev. Dyer, of Greenbank. The progress made by several students now studying for the ministry was reviewed. Mr. A. F. Binnington is a candidate for the ministry and is certified to college next year.

Mr. W. I. Taylor of Victoria county, has been recommended as a candidate for the mbinistry and was received by the Presbytery.

Rev. Mr. Stillman, Norwood, reported on Presbytery boundaries. The report recommended that the Lindsay Presbytery consist of Peterboro, Victoria and Haliburton counties.

Selecting Representatives

Rev E. G. Robb, of Beaverton, moved the following resolutions, which were adopted by the Presbytery after considerable discussion:

"That Presbytery respectfully memorialize the General Council, through the Bay of Quinte Conference to define method by which Conference shall select representatives to General Council; that this Presbytery give general approval to the following plan, and suggest that it be considered by the General Council:

"Each Conference shall be entitled to select one Ministrial Commissioner for every twelve ministerial members, and an equal number of lay commissioners. Where the number of ministerial members divided by eighteen leaves a remainder of nine or more, the Conference shall be entitled to select one additional Ministerial Commissioner and one additional lay commissioner.

"No member of a General Council shall be eligible for membership in two successive General Councils except for special reasons to be stated on the floor of the Conference."

A motion was passed that the method of the selection of Commissioners to the General Council be election by ballot on the floor of the Conference without nomination.

The memorial will be sent to Conference for endorsation and then on to General Council.

Nominations for the Settlement Committee were as follows: Ministers—Rev. J. W. Gordon and R. T. Richards of Peterboro laymen—N. Smale, of Lindsay; S. Keown of Woodville.

Rev. J. J. David of Kinmount introduced the following resolution: "Inasmuch as the work of this Presbytery is very considerable, it is hereby agreed that the Presbytery shall hold four regular meetings in each year.

"To facilitate the transaction of extraordinary business between regular meetings, it is hereby agreed to appoint an executive committee; the chairman, secretary and treasurer of Presbytery to be ex-officio members, who shall have full power to transact such business and shall report to Presbytery."

The motion was laid on the table, and the executive for the time being will be Chairman, secretary and treasurer.

Statistical Report

The Statistical Report was presented by Rev. Mr. David as follows: Members of session, 439; stewards or managers, 631; other members of official board, 432; number of families, 8,257; not connected with families, 795; total under pastoral care, 28,074; baptisms, 496; marriages, 229; burials, 473; received by profession of faith, 578; received by certificate, 781; removal by death, 199; by certificate, 836; otherwise, 606; total membership, 14,828; Sunday Schools, 118; officiers and teachers, 1,356; pupils, 11,300; total membership 13,486; Y.P.S. membership, 3,238.

Defend O.T.A.

A strong resolution, which emphasized the need of aggressive action in order to combat the attempts to weaken the efficiency of the legislation in the interests of temperance on the statute book was submitted to the Presbytery and referred to the temperance committee.

The following resolution from the social service committee was adopted:

"We believe that the main problem of morality and religion are soluable only insofar as our homes are thoroughly Christian. Since there is so much in the life of today which tends to take the people out of the home constantly, and to thus render it difficult for the home to do its work, we would call the attention of our people to this danger, and urge upon them the necessity of carefully guarding its influence, and of keeping high and pure and devout this single greatest force for upholding the Kingdom of God."

Cadet Training

A feature of the Presbytery was the reception accorded the resolution regarding the abolition of cadet training, which has been sent down to all Presbyteries for a report back to General Council at Montreal in June. When the resolution, which is as follows, was read by acting secretary Rev. Hartson of Woodville, the Presbytery, without any discussion, decided to take no action:

"That whereas we believe that the training of our young men for war is contrary to the spirit of Christ; therefore, resolved that we take steps to discontinue all the officers' training corps in the colleges of the United Church, and that we urge the Government to abolish cadet training in the public schools of the Dominion."

It is understood that Revs. M. C. MacKinnon, and R. T. Richards of Peterboro had been asked to speak to the resolution when it came up for consideration at the Presbytery.

LIVERMORE, May 5.—Old law book printed in 1771 by Robert Bell, a Philadelphia typesetter, is still in active use in the library here. The publication known as the first book of Blackstone's Commentaries is in good condition despite its 155 years and is as readable as many recently printed books.

PETERBOROUGH CITIZENS ARE CLEANING UP

Homes As Well As Yards and Gardens Receiving Attention.

As the winter season is closing and we are entering the spring, we look forward with expectancy and in anticipation of clear spring air and sunshine. Springtime is the most glorious season of the year. For its fullest enjoyment it brings certain responsibilities too. It is the growing season and to assure well being in the fullest sense we must be assured of a condition of Healthful Cleanliness.

So important is this that Clean-Up Week becomes a community undertaking that means an indvidual responsibility and now is the time to clean up thoroughly and make the corners and the hard-to-get-at places spic and span. Clean up the house and yard, and the alley as well. When you "Chase Dirt" completely away you are assured of better health.

Nothing more strongly symbolizes the spirit of healthful cleanliness than a little Old Dutch Lady chasing dirt and would be a worthy ensign for this clean-up campaign. The reward of a successful Clean-Up Week" is the pride of a spic and span community, a spic and span home, and the added enjoyment and comfort which healthful cleanliness brings.

Peterborough will emerge from at the end of Clean-Up Week, to be announced by Mayor Holloway, Brighter, Cleaner and Healthier as a result of our clean-up activities.

Stomach So Bad Can't Eat Even Fruit

"For years was badly constipated and troubled with gas after eating. Could not eat fruit and many other things. Adlerika has done me good—can now eat anything." (signed) W. H. Fletcher. Adlerika removes GAS and often brings astonishing relief to the stomach. Brings out a surprising amount of old waste matter you never thought was in the system. Stops that full bloated feeling and makes you enjoy eating. Excellent for chronic constipation. McDermid & Jury and E. L. Payne, Druggists.

MAN KILLED.

WINDSOR, May 6 (Canadian Press).—Ignoring the lowered gates on the Michigan Central crossing at Essex, Nelson P. Wigle, present resident of that town was instantly killed when he was struck by a westbound passenger train.

BABY'S OWN SOAP

As good as Gold for Young and Old

B-24 Albert Soaps Limited, Mfrs., Montreal.

RIGID ECONOMY CANADA'S NEED

Chairman of Manufacturers Urges Stable Government Policy.

MARITIME QUESTION.

HAMILTON, May 6 (Canadian Press).—Melville P. White of Toronto was elected chairman of the Ontario division of the Canadian Manufacturers' Association at the annual meeting here this afternoon, succeeding Elmer Davis, Kingston. W. R. Drynan of Hamilton is the new vice chairman. Rigid public economy and stable, dependable Government policy were urged by Mr. Davis in his address as retiring chairman.

The year just closed had been one of continued readjustment and reconstruction in industry, Mr. Davis said, but the adversity of today would be a stepping stone to the prosperity of tomorrow. The vastly improved condition of agriculture was responsible in a large measure for the improved conditions in industry.

The problems of the Maritime Provinces were referred to by Mr. Davis, who said the question was now Ontario and Quebec manufacturers could help the sister provinces.

"I think that they would be satisfied in a measure at least if a better demand could be found not only for their manufactured goods, but specially for their natural products, particularly fish and coal."

The executive committee's report noted that among Canada's undeveloped regions, Northern Ontario was particularly attractive to pioneers. It was also stated that until such time as a real need could be shown, the matter of a minimum wage for boys under 18 years of age could be allowed to stand.

CANNED TOMATOES PREVENT "DEFICIENCY DISEASES"

Many years of study and investigation preceded the discovery that a substance called Vitamine must be present in our daily food to prevent what are known as "deficiency diseases." These diseases, in various forms, are due to a too-limited diet, a too-great sameness in foods that are lacking in Vitamine content. This fact was exemplified during the World War when the German cruiser "Emden", though well supplied with good food, was forced into Newport News with most of the crew in a dying condition because of the lack of vitamines in the ship's diet.

A mixed diet was some years ago proven to be the best safeguard against vitamine deficiency. More recently, after a deeper research, it has been established that there are at least four Vitamines instead of only one, as at first supposed. Three of these, designated as Vitamines "A," "B," and "C", are declared by medical science to be essential to a properly balanced diet. The selection of healthful, nourishing foods, therefore, hinges upon the number and amount of these Vitamines contained in them.

Vegetables have proven to be extremely rich in the essential Vitamines. Ordinary home cooking, however, has a tendency to destroy the Vitamine content. In contrast to this, peculiar as it may seem at first thought, commercially canned food loses little, if any, of its Vitamine value. This is due to the fact that the commercial canner cooks his food products in the sealed can, away from the air, and thus prevents the destruction of the Vitamines. When canned foods are later heated for serving, there is no appreciable loss of Vitamines, due to the fact that all the air had been previously removed.

While practically all canned foods are valuable as sources of Vitamines, careful study has shown that canned tomatoes are especially rich in food and health values. It has been found that canned tomatoes contain an abundance of Vitamines "B" and "C", with a relatively high amount of Vitamine "A." These facts have led to the tomato being classified as the most healthful vegetable or fruit grown. And it is equally true that properly canned tomatoes are actually fresher (and therefore more healthful) than market-bought, so-called "fresh" tomatoes.

PASSENGERS LOST.

Boat Sinks and 30 Are Reported Drowned in Black Sea.

PARIS, May 6.— (Canadian Press.)—Thirty passengers are reported to have been drowned by the sinking of a Russian ship near Kustenje on the Black Sea in Rumania, says a despatch to L'Information from Bucharest.

ANAEMIA SHOWS IN VARYING SYMPTOMS

Pains and Aches Disappear When the Blood is Built Up.

When the blood is thin very organ of the body suffers. So anaemia shows in indigestion, nervousness and headaches as well as in loss of color and strength. Many symptoms develop which to the patient suggest widely different diseases and so cause much needless apprehension. The quickness with which a supply of rich red blood will drive away all these pains and aches is shown by the result of treatment with such a reliable blood-building tonic as Dr. Williams' Pink Pills. The value of this medicine is fully proved by the experience of Miss Alice Sandberg, Ogema, Sask., who says:—"I can speak with the highest praise of Dr. Williams' Pink Pills, for to this medicine I owe my present good health. Last winter I became run-down, was pale and I had severe pains in the stomach. At times my head ached and I would feel dizzy. I tried various medicines but they did not help me. A friend advised me to try Dr. Williams' Pink Pills, and I can scarcely say how glad I am that I acted on this advice I had not been taking the pills very long when I felt a change for the better. Day by day I became stronger. The headaches, backaches, stomach troubles and dizziness disappeared and I was again enjoying good health. You may be sure I shall ever have a good word to say for Dr. Williams' Pink Pills.

If you need a blood-building tonic begin taking Dr. Williams' Pink Pills today. Sold by all medicine dealers or sent by mail at 50 cents a box by writing The Dr. Williams Medicine Co., Brockville, Ont.

PLEADED GUILTY.

TORONTO, May 6.— (Canadian Press.)—Mark R. Morgan, formerly employed as a mining recorder at Elk Lake, pleaded guilty in police court yesterday to charges of stealing $2,557.66, the money having come into his possession by virtue of his employment. Morgan was remanded for sentence until May 12.

WESLEY CHURCH ANNUAL MEETING

Lakefield Congregation Hears Encouraging Reports of Year's Work.

OFFICERS ELECTED.

On Thursday evening, April 29, the congregation of Wesley United Church met for its annual discussion of business and election of officers. Rev. P. L. Jull, pastor, led in a short devotional service, after which the meeting was opened for business. The pastor was elected chairman for the evening and George E. Munro, secretary. Reports were heard from the various organizations of the church and each was encouraging..

The Sunday school superintendent, S. A. Northey, and the secretary, J. W. Blewett, reported receipts to the amount of $53.50. The League also has done good work under the direction of George E. Munro, and the secretary, Miss Thressa Pearson, and had contributed $5.52 during the year. Remarkable progress was made by the Ladies' Aid Society of the church, under the capable leadership of Mrs. Joseph Harris, president, and Mrs. Albert Northey, secretary, and reported the financial income as $189.49. John Harrison, recording steward of the Quarterly Official Board, gave $317.15 as the amount contributed by the church, with $115.00 for the Maintenance and Extension Fund.

Elections were then held for the various offices of the church and Sunday school. S. A. Northey was elected superintendent of the Sunday school, with John Harrison as assistant superintendent and W. J. Blewett as secretary-treasurer.

The church was organized under the plan of the United Church of Canada. Messrs. John Harrison, S. A. Northey and John Pearson were elected elders, and Messrs. John Northey, John Harrison and Joseph Harris were made the stewards. A cordial invitation was extended to Rev. P. L. Jull to continue as pastor of the church. The meeting concluded with the benediction, after which light refreshments were served by the ladies of the congregation.

Tourist third cabin to Europe

Round trip only $170 to $190 according to ship and port

The traveller who demands clean, comfortable accommodations will find our Tourist Third Cabin rates to European ports of call a surprising economy. We have created this new class after considerable expense in refitting certain steamships in our Atlantic fleet. Ask for schedule of special sailing dates.

Art Crafts Guild Collegiate Tours to Europe

A 36-day, round-trip tour — only $365 — all necessary expenses on shore and ship, in connection with special sailings of Canadian Pacific Steamships from Montreal and Quebec. See the mighty St. Lawrence, England, Holland, Belgium, France.

Further information from local steamship agents, or

J. E. PARKER
General Agent Ocean Traffic
C.P.R. Building, Toronto

Canadian Pacific

BEHOLD THE MIGHTY CHEMIST

DRAWING upon the boundless laboratory of Mother Earth, the Chemist stays wind and rain and sun that destroy our property.

In war the chemist wrought instruments of destruction. Today he has become the scientific protecter of man's achievements.

Everyday paint and varnish, beneath his touch become a magic potion that heals the ravages of time and saves our dollars spent for things permanent.

In every paint factory in Canada the brains of the chemists are governing processes of compounding, investigating, testing, searching always for new means to more cunningly save the surfaces of Canadian property.

Their work helps to develop other industries that provide the raw materials for paint and varnish and these in turn must call more and more upon Canada's vast natural storehouse of chemical and mineral resources.

This scientific betterment of paint and varnish assures Canadian buyers the finest products in the world and justifies their faith in those true words: "Save the Surface and you Save All."

SAVE THE SURFACE CAMPAIGN
601 Keefer Building, . . Montreal.
Subscribed to by Paint, Varnish and Allied Interests.

WHERE QUALITY COUNTS — DOMINION STORES LIMITED — WHERE QUALITY COUNTS

For Your Health's Sake Eat Tomatoes

Canned Tomato We May Li...

Choice Quality Large tins 2 tins 23c

Tomatoes No. 2 tin 3 tins 25c

Aylmer Tomato Soup 2 tins 19c

Domino Brand Tomato Catsup 15c Reg. 19c bot. Delicious with cold meats

Tiger Brand Catsup Quart Bottle 19c Pint Bottle 12c

Mayfield Brand Bacon Selected and Machine Sliced 39c lb.

Assorted Sandwich Biscuits 29c lb.

Dominion Stores TEA We have a fine selection of TEAS. Try some now. Richmello 79c lb. Ceylon and Assam. Select 73c lb. English Breakfast. D.S.L. Bulk 63c lb.

D.S.L. Corn Flakes 3 pkts. 25c

Special Blend Coffee Fresh Roasted and Ground 55c lb.

Waterglass 14c TIN

Large Assortment Cowan's Chocolate Bars 3 for 14c

Combination Can Openers 15c each

Kraft Cheese 39c lb.

Safety Matches 21c doz. boxes

Stelna Corned Beef 1's 23c

McLaren's Jelly Powders 3 pkts. 23c

Rowntree's Cocoa ½ lb. tin 19c

Bayside Pears in light syrup 16c

Stuart's Orange Marmalade 3 lb. Jar 35c

These prices in effect for one week from date of this newspaper 123-D

342 GEORGE ST —PHONE 2318 'PHONE YOUR ORRDER

160 SIMCOE ST.—PHONE 1202 WE DELIVEER $3.00 ORDERS.

2 Days More

of "GREAT HITS" at

THE HALL STORE

36 in. Check White Marquisette Priced Very Low

A big saving on a really good material. It will pay you to secure all you can use at this opportunity.

36 inches wide Checked White Marquisette, large and medium fancy checks. This is a very desirable cloth for use in making bungalow curtains, for bedrooms and cottages, etc. Sold in the regular way at from 22c to 25c. A very unusual opportunity to buy this dependable quality. During THREE BIG DAYS, per yard..... **14c**

Hand-Made Oiled Window Shades

Strong Opaque Shades in white, buff and green. All durable oil coloured and mounted on good dependable rollers. Special price..... **89c**

Twelve Only Misses' Suits

All made of a good looking tweed in mixed tints of grey, fawn and brown. Sizes 16, 18 and 20. All are in the smart "tailleur" style, well lined and are attractive garments in every respect. They were made for sale at $25.00, and although they are well worth the higher price, we are asking for them only ... **$18**

Beauty Bath Soap

TWO CAKES FOR THE PRICE OF ONE

A big full 4-ounce cake of pure oil Soap. Have you tried it? If so, you know its great value. If not, try one—you'll be pleased. A regular 10c cake. During THREE BIG DAYS, each..... **5c**

Not More Than Five Cakes to a Customer

Inlaid Linoleum

Here in pretty designs in light and medium colourings. Suitable for bathroom, kitchenette, or practically any room, and since the design is good, it wears until the whole depth of the Linoleum has been worn away. Real value at this low price, sq. yard..... **$1.45**

Printed Linoleum

Here in a good range of colours and designs, in both 2-yard and 4-yard widths. All are good wearing, good looking floor covering, and are specially priced for two days at, per sq. yard..... **85c**

Axminster Rugs

27 BY 54-INCH

All in the hit-and-miss patterns, in mottled colourings, with bands of solid colourings at the end. They are of good weight, well made and are good looking Rugs. In the most practical size. Price..... **$2.95**

Tweed and Velour Coats

Made of the best Canadian tweeds in pretty mixed effects of fawn and grey; others of light-weight velour in pretty spring colours. Some are in plain tailored styles, others with slight flare and trimmings of bright colour on collar and cuffs. All good looking, serviceable Coats. Sizes 42. Priced at from 16 to **$15**

Here's a Pouch Bag Bargain

THE NEWEST STYLES

All the newest colourings and finishes of leathers. Some plain, some with combination fancy and plain leathers. All with inside mirrors and purses attached. Attractively lined. A regular good value at $2.25 each. During THREE BIG DAYS, get yours at, each..... **$1.29**

Seconds in Silk Vests

Made of the best quality art silk in fine firm weave. The colours included are pink, orchid, pale green, malmaison and peach. These are Vests that in the general selling would cost you $2.00. They are on Sale at..... **$1.23**

Fine Quality Underwear Cloth

YOU'LL WANT SOME!

AN OPPORTUNITY SELDOM POSSIBLE TO GIVE YOU

39 inches wide, imported fine White Underwear Cloth. A beautiful fine thread, especially suitable for women's and children's underwear. We shared in a big purchase. We pass the saving we made on to you. A regular 50c cloth. During THREE BIG DAYS, per yard..... **29c**

Women's Coloured Rayon Scarfs

16 inches wide, scalloped edges, with 5-inch fringe on ends, with vari-coloured combinations of all the newest shadings. A regular $1.75 value. During THREE BIG DAYS, each..... **98c**

Women's Stockinette Bloomers

Closely knit and cut with lots of fullness to allow freedom of movement. Colours are pink, white, blue and orchid. Sizes 38, 40 and 42. And the price..... **39c**

Gossard Corsets

An attractive line for those desiring a light-weight Corset. It is made of strong pink coutil, reinforced with wide surgical elastic. Sizes up to 30, and priced at..... **$3.00**

Gossard Brassieres

Some made of pink fancy broche, some with fancy silk stripe. Sizes 30 to 42. All strongly made, and in spite of the low price you'll find them satisfactory garments in every way. Price..... **79c**

HALL STORE

I.O.O.F. ATTEND DIVINE SERVICE

Collegiate Students Hold Oratorical and Elocutionary Contests.

COBOURG, May 6.—A number of Port Hope Oddfellows paid a fraternal visit to Gobourg on Sunday night, and with the members of Cobourg Lodge I.O.O.F. attended Divine service at St. Andrew's Presbyterian church. There were about one hundred Oddfellows present. Rev. T. W. Goodwill preached on excellent sermon, taking as his theme, "The Challenge of Christ." Miss Ross of Grafton assisted the choir and sang a solo. Miss Lenore Wood presided at the organ.

After the service the members of the fraternal order returned to their lodgeroom where the customary votes of thanks were passed. Col. N. F. MacNachton, C.V.O., and Rev. T. W. Goodwill replied on behalf of St. Andrew's church and Mr. Frank Flood for the visiting Oddfellows. Refreshments were then served.

One of the most interesting events of the year was the annual competition in oratory and elocution for the silver medals and two bronze medals presented by Rev. W. A. Bremner to Collegiate Institute pupils who came first and second in these events. Dr. George H. Ferris made an efficient chairman at Trinity Sunady school hall, where the contest took place and was filled to capacity by an appreciative audience.

Miss Edna Grosley, who spoke on "Ontario Birds" was given the silver medal in oratory and Mr. Dan Harper the bronze medal, his subject being, "The Panama Canal". Miss Agnes McKenzie was given a third prize.

In elocution, Miss Helen Fisher, daughter of Mr. and Mrs. J. Edward Fisher, Horwood, was first winning the silver medal, Miss Marion Wagar, Cobourg, second and Miss Mary Lockhart third.

In the junior contest in elocution Miss Muriel Buttars was first; Miss Bernice Garry, second, while Mona Casey also acquitted herself excellently.

The judges for the oratory contest were Mr. F. M. Field, K. C., and Mr. Charles Gummow, principal of the public school In the elocution contest the judges were Mrs. Harold Denton, Mrs. (Dr.) Sutton and Miss Joy Nichols.

Women of a certain African tribe tattoo themselves to look like leopards, while some adopt the markings of the crocodile.

WARKWORTH NOTES.

WARKWORTH, May 6.—Dr. and Mrs. C. C. Armstrong attended the graduation of their daughter, Helen, at Queens University, Kingston.

Mr. William J. Insley is visiting his daughter, Mrs. William Love, Hamilton; also visiting his son Clifford in Toronto.

Mr. and Mrs. W. J. Evans, who have been spending the winter in Florida, spent a few days recently with her sister, Mrs. A. B. Armstrong and other relatives and are visiting relatives in Picton before leaving for Florida.

Miss Kathleen Whitton, of Renfrew, Miss Ruby Hilliker of Norwich and Miss Marie Stock of Tavistock, who have been spending the past week with their friend, Miss Helen Armstrong, left on Monday for Kingston to be present at Convocation, where they will receive their B.A. degree.

IT PAYS TO ADVERTISE.

GIRL ACCIDENTLY DISCHARGES GUN

Bullet Goes Through Shoe And One Toe.

OMEMEE, May 6.—A slight shooting accident occurred last week, while Miss Marion Dickson was examining a .22 rifle. Having two brothers, who had always been warned never to leave the gun loaded, she expected they had complied with their orders as usual but not so. Fortunately, when she discharged the rifle it was pointed to the ground and she herself was the victim. The bullet penetrated her shoe and one toe, and lodged between the soles of her shoe. The accident will necessitate Miss Dickson's remaining off her foot for several days.

A group of small boys tired of waiting, ventured into the chilly water of the pond in the region of the railroad bridge on Saturday. When approached by a party of girl hikers, they hastily scrambled into their clothes with teeth chattering. When queried as to the heat of the water, they said, "It was warm when they went in, but it was awful cold coming out."

The youths of the village and also the adults, who are youthful enough to go fishing suckers, may now indulge this pastime to their heart's content, as the suckers put in their first appearance on Monday. Both old and young joined in the game and were successful in landing a fine catch.

The paved highway through the village is receiving a general clean-up after the long winter and will receive a weekly sweep during the summer months.

Work has already begun on the U.F.O. building in Omemee. The lower floor of which is occupied by Mr. G. Tripp and son. A new addition is being erected at the back, where Mr. Tripp will take up residence, and also have better store accommodation.

The new fire apparatus, chemical and water combined, arrived in town on Tuesday, and when the siren sounded, many citizens were attracted to the street, where a demonstration was given to show with what force the water could be pumped. The well on the U.F.O. lot was used until it was soon drained of its contents. It is expected to throw a stream 50 feet from the end of the hose and was tried out successfully later in the evening, when the water was forced from the pond.

After repairs had been made to the old Fire Hall, it was found the building was not large enough to contain the apparatus and an extension of 12 feet is being added.

About sixty minstrels from Knox street church, Peterborough, are expected in Omemee on Friday evening, to present their programme which has been given on five previous occasions. This group comes highly recommended, and is under the auspices of the Young People's Union.

HOLDS MEETING OF BIBLE SOCIETY

Rev. Hassard Addresses Joint Meeting of Church Members.

BAILIEBORO, May 6.— The joint meeting of the South Monaghan branch of the Bible Society was held in the United church on Sunday evening. Rev. Hassard, secretary of the Bible Society of Toronto, was present and delivered the address of the evening and also presided over the meeting. The South Monaghan branch consists of Bailieboro and Bensfort United churches, Centreville Presbyterian church and the Bailieboro Anglican church.

The address delivered was very encouraging showing what wonderful Christian work the Bible Society is doing throughout the world.

During the business meeting the secretary of the branch, Mr. John Heaslip gave his report showing that the amount collected last year was eighty-six dollars and ten cents from this branch.

The executive committee for the ensuing year were then elected as follows: President, Edmund Dawson; secretary treasurer, John Heaslip; executive, Rev. Canon Allen, Rev. W. H. Foley, Rev. J. Riddell; representative for United church, John Porter, for Presbyterian church, Robert Deyell; for Anglican church, Thomas Wood.

Personals.

Mrs. Geo. Handbridge and family and brother, H. Dawson, of Otonabee, motored from Otonabee on Sunday and were guests of their parents, Mr. and Mrs. W. Dawson.

Roland Johnston left on Monday to take a position in Peterborough with Grady's Bread Company.

A number of the residents of Millbrook motored to Rice Lake on Sunday and enjoyed a sail on the lake.

H. Brown of Lindsay was the guest of friends at this village on Sunday.

H. Finnie of Peterboro was the guest of relatives here on Sunday.

G. Lang of Oshawa was the guest of his parents, Mr. and Mrs. J. Lang over the week end.

G. Fletcher has the masons busily engaged in plastering and bricking his new house.

Mrs. D. Armstrong is greatly improving the appearance of her residence by erecting a new sun porch on the east side of her residence.

Miss C. Barnard, nurse-in-training at Ross Memorial Hospital, Lindsay, is convalescing at her home, after a severe illness.

The condition of the side roads in this district are in too bad a condition to drive cars on.

The members of the Young People's League intend to give their play entitled, "A Poor Married Man at Stewart Hall, Otonabee, sometime within the near future.

Why not insert a small want ad and rent that house or empty room.

PLYMOUTH STRIKERS PRAY DAILY SOUTH WALES COLLIERS AT GAMES

Train Service From London To Northern Cities on Wednesday.

STEEL, MEN QUIET.

LONDON, May 6.— (Canadian Press Cable.) — In Plymouth the strikers are gathering in large numbers at the parish church each morning for prayers. The corporation tram and bus services have been suspended but the suburban railway service is fairly good under the circumstances.

The mail delivery in many parts of Scotland has been considerably improved since Tuesday morning. Yesterday morning's delivery of mail was only an hour later than usual.

In Edinburgh the school teachers are being conveyed to and from the schools in groups by taxicabs. Throughout the United Kingdom the school children are attending school about as usual.

In Bristol the tram and bus services are being fully maintained.

Miners Play Games.

In the South Wales mining area the day passed quietly. Striking colliers organized games and took part therein, apparently carefree.

The steel workers at Dowlais, Wales, ceased work Wednesday in sympathy with the miners.

In Glasgow over 100 trams were manned, arrangements having been made to house all the tram workers at the depots.

Trains left London for the following northern cities and towns yesterday: Carstairs, Glasgow, Edinburgh, Carlisle, Gourock and Wemyss Bay.

The London morning and evening papers have combined in issuing an emergency sheet.

Mounted Police Appear.

For the first time since the general strike began mounted police were seen in the central part of London Wednesday afternoon. They made their first appearance at 5.30. Several of the mounted police officers were posted outside of the Daily Mail office, which happens to adjoin the office of the Daily Herald, the labor organ.

A crowd of strikers remained in the vicinity of the Daily Mail office all day, but there was nothing openly threatening in their attitude.

EMPLOYEE DISMISSED

(Continued from page one.)

Mr. Tyndale thought Mr. Calder's leading questions had made the inquiry not a prosecution.

A Hostile Witness

Mr. Calder retorted that he had proceeded as he did because he was dealing with a "hostile witness." He would presently show that much of the evidence given was offset by conflicting evidence from other witnesses. It was just as well that these had not been brought on first, or Mr. Gaunt might have "shifted" more than he had already, Mr. Calder thought. He suggested that counsel "keep out of the realm of comment" as much as possible.

M. J. Mann, who was bookkeeper for Gaunt and Company in 1921 was then called to the stand. He was asked why he had entered in his first balance sheet an item for $23,000 for "merchandise on hand and in transit, September 1." He replied that Mr. Gaunt had told him to do so. He could not remember to do so. He could not remember that there was any merchandise on hand or in transit at the time. Mr. Gaunt went to Europe shortly afterwards on a buying trip.

Mr. Mann told the committee that he had been employed as accountant by Gaunt from October, 1921, to the spring of 1923. The invoices which were used to pass goods through the customs never went into the books of the company, said the witness. He had never handled blank invoices, but he had seen them in the office.

"Do you know who brought them there"

"I always thought Mr. Gaunt brought them, but they may have been mailed in." These invoices, he thought, were signed. He knew that these blank invoices were used for passing goods throught the customs.

"Did you at any time report on Gaunt to the customs?" asked Mr. Calder.

The witness said that before leaving the employ of the Gaunt Company he had obtained a loan of $5,000 for Gaunt. "I was the only security for the loan, and, on the advice of a friend I went to the customs department." He had not liked the way the invoices were coming in, said Mr. Mann, and he called on Mr. Weldon, collector of customs at Montreal. Mr. Weldon communicated with Chief Preventive Officer Wilson, at Ottawa, and later the witness had gone up to Ottawa and seen Mr. Wilson.

Discharged by Gaunt

C. S. Tyndale, counsel for Gaint, examined the witness. He asked if it was not a fact that Mann had gone to the customs immediately after he was discharged. by Gaunt. The witness replied that when he was dischrged he became worried about the $5,000 loan. That was why he had gone to the customs.

Mr. Mann told the committee that he had presented copies of invoices to Mr. Wilson.

"Where did you get those invoices?" asked Mr. Tyndale. The witness did not reply. Mr. Tyndale asked if it was not a fact that these invoices had been taken from the office of the Gaunt Company.

"Where did you get the invoices?" he insisted.

"That's none of your business?" replied the witness.

"Don't answer that way," interjected Chairman Mercier, forcibly. "You don't know how you got the invoices?" persisted counsel.

"Presumably——" started the witness.

"Don't say presumbaly. Were they not taken from the office of the Gaunt Company when you were discharged?"

The witness admitted that the invoice copies might had been obtained from the office. A number of invoice copies were thrown into the wastebasket at times, he said.

In conclusion, on instructions of Chairman Mercier, Mr. Mann read a statement which he had asked to read at the beginning of his testimony. This statement set forth that on September 26th, 1923, he had informed the customs department of the facts in connection with the Gaunt case. He had seen Chief Preventive Officer Wilson, who had told him that after the siezure was made he would be able to reimburse himself out of the moiety which he would get. In the statement, Mr. Mann requested that the moiety be paid to him.

Chairman Mercier asked him if he was not aware that the moiety had already been paid to Messrs. Knox and Duncan.

Mr. Mann replied that he had heard so, but did not know.

The Real Informer

Chairman Mercier said that it had already appeared in the evidence that the moiety had ben paid to these two men. Now the real informer in the case had appeared.

Customs Officer Hurson of Montreal, who was at one time bookkeeper for Gaunt and Company was called. He expressed the opinion that the practise followed by Gaunt of substituting Schneider's invoices for the original invoices of makers of the goods he bought in Germany was to take advantage of the "tobogganing of the mark" which went on steadily all through 1923.

"There was never a true entry made," replied witness to a question from Hon. H. H. Stevens. There was invariably a case of something left off.

"Did you ever present a correct invoice on behalf of Gaunt?" asked Mr. Stevens.

"If you mean a manufacturer's invoice, No," said the witness. "They were always invoices signed by Schnieder."

For a long time he was making entries for Gaunt he did not even know that packing was duitable, said witness.

Mr. Stevens asked if the good faith of the importer had to be taken by the customs people for the accuracy of the invoices presented for clearance, because of the volume of business. Mr. Hurson said that was so. An importer who broke faith would be barred the right to clear his goods in this way.

Says Goods Under-Valued

Answering another question, witness said that the value entered by Gaunt & Co., for clearance of customs was invariably less than the price actualy paid to the manufacturers. What other reason would Schnieder have for transposing into marks a price quoted in dollars?" witness asked.

Dugald Donaghy asked if the number of marks paid for a shipment should be put on the invoice? Witness thought that a shipment purchased one day and shipped two months later should show an increase in marks equivalent to the altered exchange rate. Mr. Danaghy said he was bad on his law.

"I may be bad on my law, but I am right on my facts," retorted Witness.

The point was discussed back and forth. Mr. Donaghy commented that the witness was working for the customs now and showed an altered stand on such matters.

DAILY MAIL PRINTERS' WALKOUT WAS STORT

(Continued from page one.)

Minister: "Constitutional Government is being attacked. Let all good citizens whose livelihood and labor nave thus been put in peril bear with fortitude and patience the hardships with which they have been so suddenly confronted.

"Stand behind the Government who are doing their part, confident that you will co-operate in the measures they have undertaken to preserve the liberties and privileges of these islands. The laws of England are the people's birthright. The laws are in your keeping. You have made Parliament their guardian The general strike is a challenge to parliament, and is the road to anarchy and ruin."

(Signed) Stanley Baldwin.

Two Governments

The Daily Mail, which has been unable to print since Sunday because of the strike of mechanical workers who objected to an editorial, reappeared yesterday afternoon in a type script edition.

The Daily Mail says there are now two governments in Great Britain, one the lawful government representing 40,000,000 persons, and the other an unconstitutional revolutionary government representing 3,600,000 trade unionists.

The paper declares that one of these governments must go. "We are not going to see J. H. Thomas and Ramsay MacDonald imitating the work of Lenin and Trotsky here," The Daily Mail says of the Labor leaders. 'Nor will the British people, which is entirely different from the pathetic, submissive Mujiks of Russia, submit to such an odious tyranny."

Clerks as Dockworkers

LIVERPOOL, May 6 (Canadian Press).—Liverpool's seven miles of docks were deserted yesterday, but today thousands of young men from the shipping offices were organized into squads of dock laborers. They are being housed on ships and in warehouses, and will not leave the docks during the state of emergency. Members of the Cotton Exchange and their clerks are also assisting in the unloading of cargoes.

W.M.S. HELD MEETING

Next Meeting to Be Held at Stony Lake Cottage.

NORWOOD, May 6.—The Woman's Missionary Society of St. Andrew's Presbyterian church held their monthly meeting on Tuesday afternoon at the home of Mrs. William Beckett, Spring street. The meeting was in charge of Mrs. George Edwards. A very interesting and full report of the Presbyterial held in Port Hope in April was given by Miss Christina Calder. An invitation was extended to the Society by Mrs. I. N. Ackerman, asking them to hold their June meeting at her summer home at Stoney Lake. This invitation was gladly accepted and it was decided to hold the meeting on the first Wednesday of June instead of the first Tuesday, the regular day for their meeting.

Th Mission Band of the Presbyterian church held a work meeting on Monday afternoon. Mrs. J. E. Roxburgh, Mrs. J. Frost and Mrs. John Rogers were in charge. A light lunch was served to the members at the close of the meeting.

Twenty-four new pupils started to school on Monday in the primary room of the public school.

Richard Lees, Inspector of Public schools for East Peterboro is visiting the schools in this district.

The regular inspection of the High school cadets takes place on Wednesday morning.

In the afternoon the pupils of the school will hold a field day when the principal feature of the outdoor sports will be a soft ball match. After this a short time will be spent in dancing and a lunch will be served at the close.

Personals.

Messrs. Ball and sons who have purchased the general store of the late J. B. Pearce, are busily engaged unpacking their large stock of new goods and getting everything in readiness for their formal opening.

Mr. William Kelly of Foxboro is the guest of his sister, Mrs. Joseph Dickens. Mrs. Kelly came to see her father, Mr. S. Ashley.

Mr. and Mrs. Andrew O'Conor of Toronto are guests at the home of Mr. and Mrs. James McNichol, Spring street.

Mrs. Bert McMullen of Holloway was the guest of her aunt, Mrs. J. Dickens on Thursday last.

Miss M. Ennis of Peterboro attended the funeral of the late Major F. A. Webb on Sunday. Mrs. Webb is a niece of Miss Ennis.

Harry Kelly, Foxboro, was the guest of Norwood friends on Thursday.

Mr. and Mrs. I. N. Ackerman left on Wednesday for Stoney Lake to open their cottage near Crowe's Landing.

Mr. H. G. Buck returned home from Los Angeles, California, on Friday last.

Mrs. Smale (nee Pearl McCracken) and baby daughter of Toronto are guests of her mother, Mrs. J. McCracken, King street.

Mr. Andy Sloan left on Tuesday for Eastern Ontario to hew timber for Hall & Co. of Toronto.

Five young men from the old land arrived in the village on Tuesday for work on farms in this district.

Mr. Selkirk of Warsaw who is employed in Buck's cheese box factory has rented the property on Ridge street belonging to the Pearce estate and will move his family to the village in the near future.

OBITUARY.

RICHARD MURTHA.

KING'S WHARF, May 6.—The late Richard Murtha died Thursday after an illness extending over several months at the age of 54. He was a life long resident of this parish and locality and was of a kindly disposition. He leaves to mourn his loss his wife and four small children, Mae, Agnes, Joseph and Fergus, also four brothers, Thomas, Michael and Frank of Emily and James of Rochester, N.Y., also three sisters, Mrs. Clark and Mary at home and Mrs. Timmins of Chicago, Ill. The sympathy of the community goes out to the relatives in their bereavement.

The funeral of the late Richard Murtha took place from his late residence Saturday morning and although the roads were almost impassable a large number attended the funeral. Rev Father Galvin said the funeral mass and afterwards said the prayers at the cemetery. The pall-bearers were Messrs. Thos. Gordon and Wilfred Murtha, Ed. O'Donnell and John and Edward Curtin.

FRECKLES

Don't Try to Hide These Ugly Spots; Othine Will Remove Them Quickly and Safely

This preparation is so successful in removing freckles and giving a clear, beautiful complexion that it is sold by all drug and department stores with a guarantee to refund the money if it fails.

Don't try to hide your freckles or waste time on lemon juice or cucumbers; get an ounce of Othine and remove them. Even the first few applications should show a wonderful improvement, some of the lighter freckles vanishing entirely.

Be sure to ask for Othine—double strength; it is this that is sold on money back guarantee.

Men are immortal till their work is done—Livingstone

Cost of living in Athens is fifteen times that of the pre-war period.

"May Progressive Month" - The Month of Opportunities!
It Is Values Like These That Are Featured at The Cressman Stores

Men's Suits
MAY PROGRESSIVE PRICE
$24.75

Men's Spring Suits at a real reduction. While there are a few blue serges in this lot, the majority are lighter tweeds and worsteds in the newest patterns for spring. Sizes 35 to 42. Regular price, $35.00 to $40.00.

Cressman's—Men's Shop, North Entrance.

Men's Suits
REGULAR $25.00 TO $40.00
MAY PROGRESSIVE PRICE
$16.50

In suitable spring patterns, and every Suit worth much more than this very low price. Mostly grey and fawn tweeds, but several good quality dark worsteds are included. Early selection is advised. Sizes 35 to 42.

Cressman's—Men's Shop, North Entrance.

Ladies' "Run Stop" Silk Hose
HEAVY QUALITY—SILK TO THE TOP
78c Pair

A Silk Hosiery value you are sure to appreciate. A heavy quality silk to the top, in colors of black, bamboo, skin, peach-bloom and blush. Progressive selling, 78c pair.

Cressman's—Street Level, 1st Circle.

Ladies' Voile Nightgowns
$1.98

Lovely novelty Voile Gowns in light pastel shades of orchid, Nile, pink and honeydew. Square and V neck styles. Trimmings are dainty Val. and fillet lace.

Cressman's—Second Floor

SELLING TWO DAYS—FRIDAY AND SATURDAY ONLY
ENTIRE NEW SHIPMENT
Krinklette Bedspreads
ALL PERFECTS—SIZE 63 x 90 INCHES
AT THE EXCEPTIONALLY LOW PRICE OF
$1.69

Decidedly the most popular selling Bedspread today. Splendid quality and a generous size for three-quarter or single beds.
No phone orders.

Cressman's—Street Level Rear Arcade.

Krinkle Crepe of Fine Quality 25c Yard

A splendid quality material for ladies' and children's wear. Coming in a nice range of pastel shades of blue, pink, peach, mauve and white. Twenty-eight inches wide. Regular 35c value. Specially priced during the May Progressive event.

Cressman's—Street Level.

The CRESSMAN Company Limited
"The Store of Smiling Service"

PROGRESSIVE MONTH SELLING—TWO DAYS ONLY, FRIDAY AND SATURDAY
FULL YARD WIDE
Factory Cotton
EXTRA HEAVY QUALITY
19c Yard

A real special 25c value every day. No phone orders.

Cressman's—Street Level Rear Arcade.

Fast Color Reversible Rag Mats

Size 27 x 54 inches. Attractive patterns in colorings of blue, rose and green. Fringed ends.
PROGRESSIVE MONTH SELLING ON THE THIRD FLOOR
$1.95

Smart Hats in Small Shapes
PROGRESSIVELY PRICED AT
$3.50

Small smart shapes that are so popular this season. Attractively trimmed. They come in straw, silk and silk and straw combinations. Make your selection early.

Cressman's—Second Floor.

TWENTY CASES
"Prince" Toilet Paper

Splendid quality Crepe Tissue. An entirely new line to introduce two days only, Friday and Saturday.

12 Rolls 35c

Cressman's—Street Level

"THESE WOMEN"

By MALCOLM DUART
COPYRIGHT 1926
The Characters and Situations in this Story are entirely fictional.

BEGIN HERE TODAY

Who They Are:—

HARRY MORTON, handsome, middle-aged, unmarried, attractive to women, who has lived in Peterborough for 15 years without the town gossips learning either his past or his business. He has maintained an expensive paartment also in Toronto.

AUDREY MORTON, his adopted daughter, who is wildly in love with him.

NONA, a Toronto girl, who also is in love with him.

JOHN PARRISH, Morton's secretary.

Stricken and jealous because she sees Morton at a wild party, Audrey runs away from home. After a vain search, Morton gets word from Nona that she has news of Audrey. After midnight Morton and Parrish go to Nona's apartment, where she hands Morton a letter from the missing girl.

NOW GO ON WITH THE STORY

(CHAPTER XIX.

Parish moved away as Morton pulled the letter from its envelope.

"Nona," it began. "I have gone away from Mr. Morton's home. I am writing this because I believe I can trust you, even though you love him, too. Maybe it is to your advantage that I should be away, but Nona, I must ask you something. I asked you on the train the other night, but when I think it over, I do not believe you answered me. But I have seen Mr. Morton with you, and seen him other places, and I must know—I must! Please write to me here Nona, and tell me truthfully—what are his relations with you? Are they the same as with his other women friends? I know this is a terrible thing for me to ask—but Nona, my heart is breaking! I can trust you never to say anything about this; I do not want him to know where I am, nor anything about me—now, anyway."

Morton turned to Parrish.

"John," said he, "there's a telephone booth in the lobby downstairs. Get that detective in Peterborough on the telephone. Tell him to call off his men. I've found out where Miss Morton is."

"Where is she?" cried Parrish eagerly.

Morton silently handed him the envelope of Audrey's letter and pointed to the postmark.

"Why, we were through there not an hour ago!" Parrish exclaimed.

Morton nodded. "And we'll be there in about an hour more," he said. "Tell the driver to make sure that he has plenty of gas. We'll be there long before daylight."

As Parrish left Morton turned to Nona.

"I'm glad you did this, Nona," he said. "But tell me something— Audrey made you her confident. She asked you never to tell me. Would you mind telling me just why you DID tell me?"

Nona leaned softly against him. They still were standing in the center of the room and Nona brought her face close to his.

"You know, Harry," she said. "I would do anything to save you from pain and trouble. And Harry—"

She laughed and looked up at him archly.

"You know," she continued, "women never keep faith with one another when it's about a man!"

* * *

Morton and Parrish had two hours to wait for daylight, after they arrived in the little village from which Audrey had written. They dismissed the car and walked about the streets. They were weary when day finally dawned.

"In these little towns," said Morton, "people get up earlier than they do in Toronto. It's fortunate for us."

There was one inn, a small, rather dingy place, with a large sign in front: "Rooms for Tourists."

When the first light appeared in the kitchen there, Morton and Parrish walked to the rear door and knocked. A maid servant opened.

"Can't come in 'til the missus gets up," the servant said.

Morton smiled at her. Her face relaxed and she stood to one side.

"But of course you can come in the kitchen and sit down," she said, dimpling.

The two men entered and were provided with kitchen chairs. They leaned against the wall and Morton idly talked to the servant, who, it appeared, was cook to the establishment.

Parrish said nothing but listened intently to the idle words his employer dropped. He looked at him wonderingly.

"Aren't you worried about Miss Morton?" he whispered, as the girl left the room for a moment.

"Aren't you hungry?" returned Morton. "Well, we'll have breakfast before the regular time."

His prophecy proved to be correct. The girl, returning, brought with her a box of eggs and a large slice of ham.

"It'll be an hour before regular breakfast," she said, "but I'll bet you're hungry. "I'll just fry these eggs for you and make you some coffee and cook this ham and you can settle up with the missus when she comes downstairs."

Morton looked significantly at Parrish, who scowled. His own experience with women was limited, and he resented the easy familiarity of Morton toward the girl. However, he ate heartily when the ham and eggs were set before him, and he drank three cups of the coffee that the girl had brewed.

Apparently she was not aware of his existence, other than that he was a man to be fed. She hovered over Morton, though, provided him with fresh toast at the moment he had consumed his previous supply, and herself put sugar in his coffee cup. She showed disappointment when he refused cream.

"This is the missus' special cream," she explained.

"I never take it—but you drink it for me," suggested Morton.

"Lord, she'd kill me!" the girl protested.

She seemed pleased, however, and stood watching Morton with eager attention as he consumed his leisurely breakfast.

A clatter of earthenware sounded from a room above them.

"The missus is up," she said. "You two better go in the parlor. She'd skin me alive if she knowed you was in here."

They obeyed and went into the musty common-room of the inn.

"If you hadn't been here, I wouldn't have got any breakfast!" said Parrish, resentfully.

Morton laughed. "You should learn to understand women," he suggested.

When the landlady appeared, Morton told her his mission briefly.

"Why yes," she said, "there was a young lady like that came in last night. I knocked at her door as I came down, so she wouldn't miss breakfast. She answered me, so I expect she'll be here directly."

Her surmise proved to be correct.

In a few minutes Audrey appeared at the foot of the stairs. Her face was quiet and she showed no sign of surprise when the two men arose to meet her.

"I heard your voice before the landlady called me," she explained.

She looked at Parrish and back at Morton.

"I don't know how you found me, but I don't want to go back. I'm not going back."

Morton turned to Parrish and jerked his head toward the door. With evident reluctance Parrish obeyed the gesture and went outside. Glancing out the window, Morton saw that he had seated himself on the warped front steps of the inn.

Going to the two doors of the room, Morton closed them. Then he came over to Audrey and took her face between his hands.

"Do you refuse to come back because you hate me?" he asked, softly.

She turned her face down, against the upward pressure of his hands and did not reply.

"If you would rather have it that way, I will go where you will not see me any more," Morton went on.

A little choked cry came from the girl. She raised her hands, and clutched him by the coat, beneath his arms.

He caressed her hair, tenderly, and his voice was deeper as he continued. "I would do anything that can be done in the world to make you happy, Audrey. You went away from me because you did not want to be with me."

She huddled closer to him. "I was going to be a dishwasher," she said, half sobbing. "I didn't know anything else to do to earn a living."

He put his arms around her and she nestled her head against him with a tired sigh.

"Will it make you happier if I go out of your life altogether?" he went on.

"No, dearest, no!" she said, crying in earnest now. "I just couldn't stand it! There is nothing in the world can make me happy except being with you. But I couldn't stand those—those awful women! I couldn't stand any of them!"

He drew her to a chair, and sat down beside her, holding her hand.

"I wish you would think of me as you used to, Audrey child," he said. "I wish you'd just think of me as a father, and not as a man to be married to!"

She placed her hand upon his temple, softly, and left it there as she answered. "I'm grown up, now, daddy dear," she said, "and I'd do anything in the world to take you away from those women! And so I thought I'd just run away!"

Morton gave a slow smile. "A highly feminine reason for running away!" he said, whimsically.

He thought a moment. "Why didn't you go to Peterborough and get some money when you ran away?"

Her hand dropped from his cheek and fastened on to his fingers.

"Because you had always been so good to me, I didn't want to take any of your money," she explained.

Morton got up. "It would take a psychoanalyst to understand any of that," he said, "though I suppose I DO understand it. "Get your hat, coat, and bag and we'll go back to Toronto."

He stirred Parrish from the step, told him to go and find the driver, and after Audrey had breakfasted, they set off.

Parrish sat facing the girl in the car, and kept upon her a stare that at last she found disconcerting.

"Isn't the landscape pretty, Mr. Parrish," she said to him, in an effort to deflect his gaze.

"No," said Parrish.

Morton laughed. "Poor Parrish has been up all night, nearly all the night before, and I think his mind's wool-gathering," he said.

Parrish started. "What did you say, Miss Morton," he asked, anxiously.

"I said I thought the landscape was pretty," she repeated.

"Oh, yes," he said, and relapsed into silence.

This time, however, he sat looking into the distance, and Audrey leaned against Morton. Presently she was asleep, her head on his shoulder, and his arm about her. Parrish frowned when he observed their position, but did not interpose.

Morton unlocked the door of Audrey's room when they arrived at their apartment. "You look tired, and I know I am. Parrish is nearly dead," he said.

Turning to the young man, he continued: "There's a room there at the end of the hall. Go in and go to bed and sleep until you wake up. I'll do the same."

Without a word the young man obeyed, wearily dragging himslf to the bedroom, which he entered and shut the door.

"It's too bad," said Audrey, a little quaver in her voice. "I've been so mean! Here I've tortured you and left poor Mr. Parrish nearly dead for sleep, and all because I wasn't thinking of anybody but myself!"

She looked up at Morton for forgiveness. He smiled and took the coat that she was holding over her arm.

"Dearest," he said, "as you observed a few days ago, you are a grown woman, now. That means you're a disturber of the peace—and will stay so until you have married and settled down. Maybe after that, too!"

He returned to his room, and there was a sharp click as the latch on Audrey's door opened.

She looked out cautiously, then stepped into the hall. In a moment she was speeding down the steps, and was at the telephone. She called the number of Nona's apartment house and presently the other girl's voice sounded at the other end of the wire.

"Nona," Audrey said, "can you ome over right away?"

(To be conti nued.)

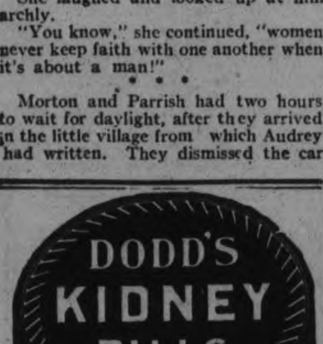

for Colds

Rub the original BAUME BENGUE on the forehead and outside of nose. The congestion will be quickly relieved and the stuffiness and head throb will disappear. Ben Gay does not burn or blister. Wonderful for Chest Colds, Rheumatism, Neuralgia, and every ache and pain of nerve or muscle.

163

BAUME BENGUE (ANALGÉSIQUE)

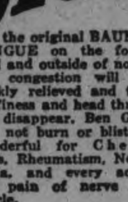

For Free Sample
Send 10c. to cover cost of packing and mailing:—
The Leeming Miles Co. Ltd., Montreal.

MILLBROOK I.O.O.F. ATTENDS SERVICE

Lodge Members Hear Inspiring Sermon at United Church.

MILLBROOK, May 6.—Millbrook Lodge I.O.O.F., No. 308, observed the 107th anniversary of the Order by attending divine worship in the United Church on Sunday evening, over sixty members being in attendance, and the parade from the Lodge rooms being headed by the Millbrook band, under the leadership of G. A. Duncan. The church was well-filled for the service.

The choir had prepared special music for the occasion, the selections including an anthem, "The Lord Is My Strength," a duet, "I Heard The Voice of Jesus Say," by Mr. and Mrs. H. W. Johnston, and a second anthem, "The Sabbath Day is Done," W. H. Coombe taking the solo part, and the soprano voices the obligato.

Rev. Joseph Wilks led in the opening prayer, and the pastor, Rev. F. H. Howard, chose his Scripture lesson from Luke 10:25 to 37, the text being from the 36th verse "Which now of these three, thinkest thou, was neighbor unto him that fell among the thieves?"

"We are all sinners," said the speaker, "and none can secure freedom from the evil habits that bind us except we have help outside ourselves: Jesus alone can make us free children of God. Prayer following an erring soul may lead to the finding of the Good Samaritan, and the acceptance of His help.

"Fools hate knowledge, and they try experience though they have been warned of the consequences. Death would inevitably follow unless mercy intervened in service and sacrifice. Suffering and need constitute a call to give ourselves for others, but it requires effort and care not to get used to other fellows' sins and distresses. Our question should not be, 'Who is to be neighbor to me?' but 'Unto whom am I to be neighbor?'

"Oddfellowship was born on April 26, 1819, at Baltimore, U.S.A. The Order originated in the needs of men, and its remarkable growth is due to its meeting those needs, spending millions of money in upholding its primary principles of caring for the widows and orphans; visiting the sick, burying the dead, and alleviating distress in many forms. Each member has to face the question—'Am I a beneficiary of, or a benefit to, my Lodge?' Am I selfishly thinking, 'How am I to be advantaged?' or 'What is my dominant attitude toward my Order?'

"The Order is the handmaid of virtue and religion, and it is under obligation to minister to this phase of its constitution as much as to the physical and material needs of its members, and this brings in again the personal side: 'Am I a Samaritan, or a robber, as regards ministering to the character of the other fellow?' Sin, crouching at the door, got Cain, as it gets anyone who fails in character, virtue and religion. And so will any Lodge fail that does not continue to be, in essential fact, a good Samaritan.

"Your Lodge will go up or down according as its type is the kind Jesus was talking about, or the type of which the lawyer was talking.

"May we all, taking the leadership of the Spirit of Jesus, and following the teaching of His holy Word, go out and daily be good neighbors to those who have fallen among robbers. This is my message to you to-night—a message I believe has been given me of God."

Messrs. A. J. Brown, K. Skitch, J. Byam, and J. Larmer were the ushers for the evening's service.

The band gave an hour's concert in the town hall square after the heading of the Lodge on its return march from the church to the I.O.O.F. Hall.

Mr. N. E. Church, teller in the Bank of Toronto, was called to his home at Bradford on Wednesday, owing to the serious illness of his father.

Misses B. M. Turner, K. Sutton, S. Muir, Dr. and Mrs. H. A. Turner, and Mr. H. Jordan were in Peterborough on Monday evening and attended "The Corsican Brothers" at the Grand, with Sir John Martin-Harvey in the leading role.

Miss Dixon, of Toronto, is visiting Miss Rose Macnamara, arriving from the city on Thursday.

Misses Alice and Lottie Vance, who have spent the winter with friends in Toronto and Barrie, are in town at present removing their furniture and preparing their house for its new owner, Dr. Young, of Peterborough. Shortly after his graduation, Dr. Young will take possession and begin the practice of his profession here.

Mr. H. Paterson, of Port Hope, and his daughter, Mrs. (Dr.) C. W. Walsh, of Vancouver, B.C., were in town on Friday, called here on account of the illness, and subsequent death of Miss Paterson, the latter's decease occurring at Dr. H. A. Turner's private hospital on Saturday afternoon, after an extended illness.

William Pitt, eldest son of Mr. and Mrs. J. Pitt, was operated on at Dr. H. A. Turner's private hospital on Saturday. Dr. Cameron, of Peterborough, assisted Dr. Turner with the operation. The patient is making satisfactory progress toward recovery.

Mr. and Mrs. Max Cameron, of Ottawa, are visiting her parents, Mr. and Mrs. L. S. Clarry.

Mrs. J. T. V. Preston, of Orangeville, is visiting her mother, Mrs. J. Deyell.

Immodest words admit of no defence;
For want of decency is want of sense.
—Dilon.

Her Face Was Covered With Large, Red Pimples

Miss Greta Carlisle, 23 Leonard St., Brantford, Ont., writes:—"A short while ago, my face was completely covered with large red pimples, and it seemed that it was almost impossible for me to get rid of them, as nothing I took seemed to do me any good.

One day I noticed an advertisement of

Burdock Blood Bitters.

and I will never regret the day I bought it, as, now, my face is entirely cleared up of blotches and pimples of every kind."

For the past 47 years B.B.B. has been put up only by The T. Milburn Co., Limited, Toronto, Ont.

WELCOME CHURCH TRUSTEE MEETING

Pew Rent Abolished, All Seats Being Made Free—Welcome News.

WELCOME, May 6.—On Monday night, the trustee board of Welcome church, met.

One of the important items of business transacted was to abolish pew-rents, and have free seating. Each family has the privilege of retaining a family pew.

The parsonage committee of the circuit met on Wednesday afternoon, and discussed the needs of the parsonage sending in several recommendations to the Quarterly Board.

On Friday evening the Hope Branch of the Bible Society held its annual meeting in the Welcome church. Rev. D. R. Clare occupied the chair.

The minutes of the past meeting were read by Mr. Hawkins of Canton, the Secretary. The Treasurer's report was also given.

The officers for the following year are as follows —

President—Rev. D. R. Clare.
Secretary—Mr. Fred Hawkins.
Treasurer—Mr. R. C. Symons.

An executive committee, was appointed as follows The officers—Rev. F. Lane, Mr. Bickle, Mrs. James Walker, Mrs. A. Lewis, with representatives from Wesleyville and Zion to be appointed.

This executive is to appoint collectors. It was decided to have the canvass in May.

Rev. W. E. Hassard of Toronto, was the speaker of the evening. He said that day, April 30th, saw the completion of twenty years of service for him in the Bible Society.

He spoke of the need of the Bible Society and the number of people who would not support it.

He said the Bible Society provided all the Bibles for the missionaries, as it had translated the Bible into 572 different languages and dialects. In fact, some times Bibles could be placed in countries closed to the missionary.

At least $10 should be given to the Bible Society for every $100 given to missions.

There are no profits on the publications of the Society. In fact, many are sold below cost. Mr. Hassard showed copies of the Gospels, which sold for a cent. A new testament, which sold for five cents and a whole Bible for 30 cents.

He told of a missionary friend who went among a tribe in Africa without knowing any of the language and how he made himself understood. Also that later he mastered the language and translated it.

Bibles are distributed at the seaports to immigrants, both British and foreign, also in lumbering camps, and mining districts.

Mr. Hassard's address was bright with illustration and humor and much enjoyed by those present.

Rev. W. J. M. Smyth, of Wellington and Rev. Roy Rickard of North Port visited Welcome this week.

Mrs. Lancaster, of Millbrook, and her son from Toronto University, spent the week-end with her sister, Mrs. James Walker.

Mr. R. C. Symons took a trip into Quebec, this week.

Maytime Happiness.

In a day or two the lilacs
Will be blooming on the bough
And the world will be more fragrant
And more beautiful than now;
There are daffodils of yellow
And the tulips looking up,
In my garden beds remind me
Of the saucy butter-cup.

What a happy thing forever
Is the maytime when we face
Through earth's fragrant blooming wonder,
Not a doubt, and not a care,
Thanking God for every blessing,
Gaining courage for the strife,
Smiling sweetly to remember
Every perfect gift of life!

HELPS CHILDREN.

LONDON, May 5. — Miss Cecil Christie is known as the "Angel Lady" by the children of Chelsea. Hundreds of poor children owe their good health, and possibly their lives, to the daily visits and motor car rides given them by Miss Christie.

REBEKAHS ATTEND CHURCH AT MADOC

Inspiring Sermon on Fellowship Preached by Pastor —Madoc News.

MADOC, May 6.—On Sunday evening the Madoc Rebekah Lodge attended St. Peter's Presbyterian Church in recognition of the founding of the Order of Oddfellowship. Rev. Mr. Marshall preached a very earnest and inspiring sermon on the subject of Friendship, taking as his text,Who is my neighbor?" The choir sang two appropriate anthems, Miss Annie McKenzie taking the solo part. The service was well-attended.

A girl's softball league has been formed consisting of teams from Belleville, Tweed, Stirling and Madoc High Schools.

The following is the schedule:

May 1.—Tweed at Belleville.
May 1.—Stirling at Madoc.
May 8.—Madoc at Stirling.
May 8.—Belleville at Tweed.
May 15.—Stirling at Tweed.
May 5.—Madoc at Belleville.
May 22.—Tweed at Stirling.
May 22.—Belleville at Madoc.
May 24.—Stirling at Belleville.
May 24.—Tweed at Madoc.
May 29.—Madoc at Tweed.
May 29.—Belleville at Stirling.

The first game was played at Madoc on Saturday afternoon, according to schedule, when the Madoc girls defeated the Stirling visitors with a score of 28—12. Mr. J. Watson umpired the game.

The Stirling boys did not bring a hard ball team with them, but played a game of soft ball with the Madoc boys which resulted in their defeat.

On Monday evening a meeting of the Public Library Board was held to hear the report of the delegate, Miss C. Caldwell, who attended the meetings of the Ontario Library Association during Easter week.A hearty vote of thanks was accorded Miss Caldwell for her excellent report and a request made that it be published in the local paper.

CAVAN PERSONALS

CAVAN, May 6.—Mr. and Mrs. Jas. Paul attended the ordination and induction of the Rev. Mr. Riddell in Centreville Presbyterian church on Thursday afternoon.

Mrs. E. Syer and Miss Lilian Syer were guests of Mr. and Mrs. T. Donaldson, Centreville, on Thursday and attended the ordination and induction service.

Mr. H. Bigelow is sawing logs into lumber for some of the farmers of the district.

The lecture which was to have been given in the United Church, Cavan, by the Rev. R. T. Richards, Peterboro, on Friday evening was postponed to a later date on account of the unpleasant weather and the condition of the roads.

There was a dance in Cavan Community Hall on Thursay evening.

A few have commenced ploughing and if the fine weather continues, work will soon be general on the land.

Rememberances embellish life, but forgetfulness alone makes it possible. —Cialdini.

ROSENEATH NEWS

ROSENEATH, May 6.— There was a good attendance at the Sacrament service on Sunday morning. Next Sunday being Mother's Day, the Rev. Mr. Wylding is to conduct the service in the evening at 7.30 p.m. Rev. Mr. Lovelace will conduct the evening service at Alderville.

The C.G.I.T. are to hold a special meeting on Wednesday evening in the United Church.

At the close of the service next Sunday evening a ballot vote is to be taken to decide whether the congreation is in favor of a change in ministers or if the present pastor is to remain.

The Woman's Institute is to meet at the home of Mrs. Robt. Mouncey on Thursday, May 6th.

Mr. Earl Waldie has gone to London where he has secured a position.

Mrs. Clarke and little daughter, Betty, Mr. Elton Turner and sister, Beatrice, and Mr. H. Robertson of Kingston motored up to Roseneath on Saturday and spent the week end with Mrs. Lily Turner.

Mr. W. Major of the Royal Bank staff is spending his vacation at his home in Williamston, Ont.

Miss Evelyn Turner is visiting friends in Kingston.

Owing to the late season the farmers are just beginning to get busy on the land.

Mrs. Foster of Belleville is with her sister, Miss Annie Swan, their sister, Mrs. Eliza McGivern, is still confined to her bed through illness.

Mr. Zufelt, Warkworth, has engage with Sherwin Brothers to work in the garage.

Thousands are Sick

No Need for Headaches, Indigestion, Kidney, Bladder or Blood Disorder.

Tanol Calomel, the only medicine that acts upon the liver, cleans the stomach, purifies the intestines, restores the internal organs to their natural state.

Just get a few Tanol Calomel tablets from your druggist, take one before meals or better still take two before bedtime, next morning drink a glass or two of hot water and away goes all the poison wastes and toxins that have been causing your headaches, gas on stomach, kidney pains, rheumatism, etc.

Tanol Calomel is harmless to take, does not nauseate, no bad after effects, no salts or seidlitz are needed next morning like ordinary calomel. Just what you need to make you eat better, sleep better, work better, digest better and feel 100 per cent better in every way. F. C. Webber Charlotte St., Peterboro, has these tablets.

PLAN SURGERY HOSPITAL

NEW YORK, May 6 .—Plans have been prepared for the world's first hospital to be devoted exclusively to plastic and cosmetic surgery which is to be erected here during the coming summer. The new institution which is expected to open in November will be known as the Plastic Hospital and the staff will be made up of a dozen or more of the most ethical surgeons now engaged in work.

Tired? Run Down? Eat
SHREDDED WHEAT
contains all the Vitamins

WOMEN'S PAGE

SOCIETY

Miss Isabel Oke has returned to her home after visiting friends in London.

* * *

Monsieur and Madame J. A. Paquin of St. Eustache, Que., parents of Madame Sifroy Goulet, Gilmour Streets, have returned to Canada by the steamer France," after spending three months in Italy and France.

HER OWN WAY

A GIRL of TODAY

WHAT MOTHERS SHOULD NOT BE TOLD.

Miss Cleaver started I thought rather guiltily when I told her the bag she was examining belonged to me.

"I was just looking through it," she said. "To see if there were any identification tags in it before sending it to the Lost and Found Department."

I looked at Mr. Armstrong reproachfully, and said, "Surely this gentleman would have known that I would be right back for it."

"That is what I told Miss Cleaver," the man protested. "But she said that it was such a valuable bag that she would send word to the Lost and Found Department, for that is probably where you would look for it. In the meantime she would take charge of it herself."

"Thank you, I'll take it now," I said as I held out my hand for my property.

"You are sure, Mr. Armstrong, that this is the young lady who left this bag here?"

It was a nasty inference, and I was at first going to vocally resent it, but I kept my temper.

"Yes, Miss Cleaver, I am perfectly sure. I noticed the bag when she came in."

"I only asked the question, Mr. Armstrong, as it seems rather incongruous that a young girl carrying a bag with gold fittings should be asking for a twenty-dollar-a-week job."

Silently I still held my hand out, and the woman had no other thing to do except give it to me, but she looked at me with hate that showed she wished might have seared me as she did it.

I had a rather sinking in my heart as I realized that I was not going to have as easy time as I thought in the Morton Department Store if this woman was going to be my boss.

I looked at Mr. Armstrong. Was it meant for a wink, that slow closing of his left eye? I took it for one and determined to ask him the first time I got a chance what that woman hated me for. I had never seen her before in my life.

All at once I had a hunch. "She is in love with the man Robinson," I said to myself, "and she is jealous of me." I couldn't resist winking back at Mr. Armstrong from behind Miss Cleaver's back to let him know that I understood.

It was rather late in the afternoon when I left the Morton store. I didn't want to go home when I knew that Mamie's mother would ask me all sorts of questions in her querulous way. I determined to go out to the park and scribble a note to my mother. Poor dear, I hadn't sent her many letters since I had come to Toronto.

Strange, isn't it, that the modern girl has so many adventures that are not wrong in themselves, but which she can't tell her mother?

(Copyright, 1926, NEA Service, Inc.)

TOMORROW: Coming Back to Earth.

CHOIR CONCERT.

Interesting Programme Arranged By St. Paul's Choir.

A very interesting programme has been arranged by the Choir of St. Paul's Church in connection with their annual concert, to be given on Monday evening next, May 10th.

The visiting artists from Toronto will be Miss Vera McLean, whose beautiful contralto voice has been greeted with much enthusiasm here on previous occasions, and who excels in oratorio music; Austin S. Douglas, a newcomer to the city, who has been singing with much acclaim in various cities of the province, and the Hambourg Studio String Quartette, who made such a splendid impression on their audiences in previous appearances here, and whose broadcasting of music is considered by The Toronto Star to be the chief event of many radio concerts.

The choir itself has prepared several pleasing numbers for the occasion, including the choruses from "Elijah," a mixed chorus of "The Bells of St. Michael's Tower," a male chorus in 'The Sandman," and a ladies' chorus, "A Reverie."

PEP

brings PEP

A ready-to-eat cereal. With a marvelous flavor. Contains bran. Helps prevent constipation. Brings health and zest. Your grocer has

Kellogg's PEP

THE PEPPY BRAN FOOD

Evening Examiner "IDEAL Fashions" by Jean Belle-Hamilton

The Two-Piece Frock is More Important Than Ever

Since Chanel in Paris, introduced the two-piece frock a few seasons ago, the vogue for it has grown until now it has attained to the very pinnacle of fashion. Printed crêpe de chine in a gay design of many colors makes this stunning sports model, which has a blouse that slips on over the head and a collar that may be worn buttoned high, or turn back as illustrated. The back of the blouse is plain and there are gathers at the shoulders in front. The long set-in sleeves are gathered into cuffs at the wrists, and patch pockets adorn the front. The string belt is a new detail and provides a soft bloused effect at the hip-line. Fulness in the skirt is attained by two box-plaits in the front, the back being plain. The blouse, No. 1343, is in sizes 16, 18 and 20 years. Size 16 years requires 2 yards 39-inch figured, and ⅝ yard plain material. The skirt, No. 1349, is joined to a bodice top, and is in sizes 16, 18 and 20 years. Size 18 years requires 1⅝ yards 39-inch figured material; lining for bodice top ⅝ yard 36-inch. Price 20 cents each pattern.

Our Fashion Book, illustrating the newest and most practical styles, will be of interest to every home dressmaker. Price of the book 10 cents the copy.

Pattern Purchase Coupon

Address Fashion Department, Evening Examiner

No. ..... Street .....

Name .....

Pattern Number ..... Size .....

Town .....

Province .....

Amount Enclosed .....

Price 20 cents each—coin preferred

SMALLPOX PLAGUE.

Disease Has Caused Many Deaths and Spreads Fast.

VERA CRUZ, May 6 (Canadian Press).—A telegram from the city of Tuxtepec, in the southern state of Oaxaca, states that a large number of cases of black smallpox has broken out there and that in nearby towns the disease has caused many deaths. It is of a virulent form and is spreading rapidly, it was stated.

Laura Hope Crews wore this striking green felt hat with two tassels of adacher green leather when she opened in "Pomeroy's Past."

Spring Cleaning -:- By Juanita Hamel.

House-cleaning time and Spring-time have ever been synonymous. So Miss Debutante decides that after her strenuous Winter she will clean out all the souvenirs of her successful season and start the new campaign. So she goes to her treasure chest and takes out all her little party souvenirs, programs, yes, and photographs, too. And now she's in a quandry. For the photographs are so hard to clean out. But now that Love has come to her, she knows that only the photograph of her chosen one should grace the chest. So, regretfully she sorts out and tears up all the rest. But she cannot tear out the memories of the happy hours she has spent—until she looks into the smiling face of her beloved—and then she merrily proceeds with the housecleaning without a regret. For Love is selfish in that it blots out all memories of those who have been rejected. But it is generous in the happiness of those truly in love.

A Fashion Model's Diary

By Grace Thorncliffe

SHE DESCRIBES A MODISH SPORTS FROCK.

Today one of Madame's college girl clients came into the shop, and was given quite a reception by the manikins and saleswomen.

It seems that this young Miss Black has been voted the best-dressed girl at her college, which is one of the largest women's colleges in the country, so the title must have been won against much competition.

Now, since she buys a large part of her clothes at Madame's, we all feel that we can share somewhat in the honor.

"I'm delighted at such telling results." Madame told us. "And, of course, I'm not forgetting the fact that Miss Black's good figure has a lot to do with making the clothes show off well."

Madame is a very fair person, and I thought this speech quite typical of her readiness to give others credit where it is due.

We were all interested in what Miss Black had to say about her clothes, and among other things she declared that she had worn nothing for daytime all year except smart little two-piece frocks designed by Madame.

"I like these for day wear immensely," she declared. "And with them I invariably wear small matching felt hats. The one on my head I bought here at Madame's millinery salon."

She told us she always had one black dinner gown, and this year it is lace and chiffon with long lace sleeves. She always has two other evening frocks, one bouffant and one of chiffon.

"But the point of my visit today is to order another two-piece sports dress," she announced.

I think the one she chose is typical of what the busy, smartly dressed girl finds most suitable for her daytime needs and I am showing a sketch of it here.

It is a particularly smart choice for the moment, as polka dots are so

Green and Navy Flat Crepe Make This Effective Two-Piece Model.

modish, and so becoming to practically everyone.

The skirt is plain navy flat crepe, while the overblouse is bright green with navy dots.

The little hat fits her perfectly, and is navy grosgrain faced with green.

The Home Kitchen

By Jeannette Norton

PERTINENT FACTS ABOUT FOOD AND FAT.

A recent conference of prominent physicians, called together to discuss problems of fat reducing methods, after much argument, decided it was an individual problem. That is, that no one rule would work in all cases. Drugs, over-exercise, mistaken food denials were all apt to bring on other evils, even if they took off the flesh.

Dietitians say count the calories, avoid sweets, breads, potatoes, fats and all stimulants, even coffee and tea, but see to it that the proper nourishment is taken. The system functioning naturally, a normal amount of sleep, plenty of water within and without, fresh air and exercise help in all conditions. The following sample menus will point the way for those bent on reducing. The change will not happen in a day but will be a gradual condition. That is, not a shock to the system, but a comforting feeling.

Breakfast.

One or two cupfuls of hot water with the juice of a lemon, and a slice of toast with a very thin spreading of butter. This will be about 75 calories. Meager it will seem at first, but one soon gets used to it.

Luncheon.

One corn muffin, a single pat of butter and a cup of tea or coffee with cream. This will total 275 calories. Now, if preferred, a salad may be substituted, a generous amount of lettuce with a dressing made of Roquefort cheese, an inch and a quarter cube of the cheese mashed in a little vinegar with no oil; or a large baked apple, or something else that comes into the hundred calories portion.

Dinner.

Vegetable soup, clam juice, or oyster cocktail. A small helping of lean meat, fish or lobster. Large helping of lettuce or raw cabbage. A dish of tomatoes, cauliflower, beans, carrots or turnips. A small slice of bread, a half pat of butter, a small banana and a cup of cereal coffee. This totals 665 calories, leaving 70 calories over that may be used in a bite before going to bed, if one feels hungry.

One thousand two hundred calories a day will be ample food, for the system will then draw on its fat shortage, if needed there, by helping to bring down the pounds. This plan, worked out by a woman dietitian who knows, is well worth following, for it in no way threatens starvation or the undermining of health which the indiscriminate use of drugs might do.

A little study of hundred calorie portions will soon make our task easy and we will become quite expert in choosing wisely and well. We do not have to give up all our favorite dishes either, for occasionally we can make a whole meal of one dish, if we carefully estimate the number of calories it contains.

(Copyright, 1926, by Newspaper Feature Service, Inc.)

The fellow who is willing to take orders can't always deliver.

HOME-MAKING HELPS

A FEW SEWING ROOM HINTS.

If you are fitting up a new sewing room, these hints will help. First have a work table made. The table should be six feet long, three and a half feet wide, and just the right height for the user's stature.

At one end of the table have a row of four-inch spikes driven up to use as spool holders. At one side, have a hoop ragbag. The bag may be fastened to a rod arm, so that it may be pushed under the table until needed, then can be swung out and the rags brushed into it. A yard stick marked on the table is another convenience. A small drawer may be added for the other sewing materials. In the drawer, besides, castile soap for hems, tailor's chalk, tape measure, wax, a tabulated button box with compartments will be a great comfort.

A sand-weighted pin cushion for the sewing table is best. A cambric sheet to spread under the table is a work saver as it catches all threads and is easily shaken. A bare floor or a linoleum-covered floor is most satisfactory, but it must be kept free from dust. Good electric lights, well placed and shaded, will make the room a possible place to work in at night. A deep square basket is good to put the stockings in until they are darned and distributed, and a stool is always a handy thing in the sewing room.

A woman is in charge of the mycological department of the famous Kew Gardens in London; she deals with the study of fungi.

The Paris Hat Comes in Sections and Silks

BUTTERICK 6810

The facts about the new French hats for Spring are these. Nearly all of them drape in the crown or the brim. The crown is higher than last year, but the hat itself is almost always small. Large hats will be worn to a certain extent with afternoon dresses and for Summer, but for most purposes the small hat is correct. It can match the costume, contrast with it, be of a lighter or darker shade of the same color. If it contrasts, it usually matches some other accessory. The little French hat illustrated is easily made, and Paris uses corded silk, taffeta or satin for it.

The Examiner does not sell these patterns.

The Woman's Day

Written by a Woman for Women.

Touching brightly on woman's every major interest in life from books and babies to politics and psycho analysis.

(By Allene Sumner)

DID HELEN BELONG?

Helen of Troy must have been an early member of this party, according to the interpretation of fair Helen by John Erskine who writes her "Private Life." Or perhaps it is Helen's husband, outraged old Menelaus who was the charter member. For we read that with Troy fallen, "Menelaus went looking for Helen, with a sword in his hand. Undecided whether to thrust the blade through her bosom, or to cut her swan-like throat. He hadn't seen her for some time. She was waiting. He looked at her. The sword embarrassed him. "Helen," he said, "it's time we went home." Someone had given that husband training in the art of "equal righting."

BAD ETIQUET

But, though forgiving against his will, husband Menelaus could not brook the mirth of the multitude. We read more—"He had to take her to the ships for the night, but he couldn't make up his mind in what order they should set out. Not side by side, of course. He sent her on ahead to take unprotected whatever insults the curious army might care to hurl at her."

JUST AS BAD!

We laugh at the manners of Menaeus, but, strictly speaking, our modern code which says that a man, when walking with a woman, must take the outside of the walk, is as crude. The idea behind the code is "protection of the woman from the dangers of the street." As a matter of fact, today's woman should be protected from the pool room loafers and other unpleasantries on the inside of the street. This custom was started in the days when gutters ran down roofs which projected over the streets where the escort, on the outside, got the drippings, protecting his lady's plumes and mantle.

WAY TO MAN'S HEART

"Menelaus was busy with his food on the other side of the table." This is the very last line in the book, proving that wives then as now, knew perhaps the value of a good table in keeping a man home nights—if one seeks nothing more subtle in the line, and forgets the wistful look for the something lost behind the ranges in Helen's eyes as "her white hands pass the wine."

WAS IT HAM AND RAISINS

Perhaps Menelaus was busy with ham and raisin sauce which might explain and condone his absorption. Modern wives make it like this: One cup raisins soaked in 3 cups water until plump. Cook 5 minutes. Add 4 tablespoons vinegar, 1-2 cup brown sugar, 1 tablespoon cornstarch mixed with little cold water, cook until thick, about 10 minutes. Serve hot with baked ham.

SAVE YOUR TEETH

Prepared by the Oral Hygiene Committee of Canada, with which the Peterborough Dental Society is Collaborating.

TOOTH TURNS BLACK.

Your white pearly teeth have perhaps excited the admiration of your friends, and your pride in them is fairly pardonable.

But one day a tooth that you had been intending to have 'fixed,' ceased to bother you until by and by you noted with some little alarm that this tooth was quite dark in contrast to its fellows.

Or, perhaps, your dentist because of your neglect found it necessary to remove the pulp from a tooth, following which operation you found with some dismay that it had changed color, and noticeably so.

Now, what has caused this?

Contrary to your idea, possibly, a tooth gets its shade, not from the outer enamel covering, which is almost colorless, but from the array of colors in the underlying body of dentine.

As a sequence to pulp death and decomposition, we have a disintegration of the blood elements with the production of pigments or color compounds. These permeate the dentinal structure through its many little tubuli and are reflected through the almost transparent enamel, giving the tooth its shade; this is the principal source of discoloration.

A less frequent cause is from the use of remedial agents employed in tooth treatments, many of which have the property of staining the dentinal substance.

Now, unfortunately, as you can see, all of the scouring that you may do is of no avail—like the historic spot of 'Macbeth'—it will not 'out.'

However, your dentist by employing bleaching agents within the tooth cavity can with fair success restore the shade, if the discoloration has not remained too long.

Women's umbrellas and handbags left in tramcars or otherwise lost by their owners while travelling around London, reached Scotland Yard at the rate of over 250 a day.

Bridget sings as she works

—so does a Galli Curci—both are sopranos. But oh, what a difference! Galli Curci's is a higher form of singing.

Imitations of Kraft Cheese are *cheese*—but oh, what a difference! Kraft Cheese is a higher form of cheese, because Kraft's is a higher form of cheese-making skill. But we leave it to *your* taste.

VARIETIES: ½-lb. and 1-lb. cartons and 5-lb. boxes Canadian, Pimento, Swiss, Camembert, Limburger, Gruyere, Grated.

Please look for this Million Dollar Trade Mark

KRAFT K CHEESE

It is Your Guarantee of Quality and Flavor

20-26

YOUR HEALTH

By ROYAL S. COPELAND, M.D.,
Former Commissioner of Health, New York City.

One of the most common of the utterly unnecessary accidents is that of taking medicine from the wrong bottle.

Under no circumstances should you permit an unlabeled bottle to stand in your home. You may think you will always remember what it contains, but the rest of the household wont know. You will forget in a short time. From the beginning that bottle is a menace. It certain is if it contains poison.

In a sense all drugs are poisonous. Perfectly harmless agents are rarely used for medical purposes. Even though a particular drug is so mild it means little to most of us, it may be harmful to a susceptible person.

This is one of the reasons why it is unwise to take drugs without the advice of the doctor. It is his business to determine whether this or that remedy is safe to take.

But, no matter what drug or chemical is kept in the house or place of business, it should be carefully and plainly labeled. Never label it on the cork alone—you may lose the cork. Don't use numbers or symbols. Mark the name in plain English. If the bottle or box contains something definitely poisonous, have the word "poison" in big letters in addition.

Don't get the covers and stoppers mixed. In short, take the greatest pains to keep your drug supply so carefully that you cannot be fooled.

I have seen terrible accidents happen from putting the wrong medicine in the eyes. You would suppose nobody would be silly enough to put medicine into an eye without knowing exactly what medicine was being used. But that is a common experience. In one of the worst cases I ever saw the victim was a doctor.

Never get up in the dark to find the croup medicine. No matter how certain you feel, you will not be the first to make a dreadful mistake.

I hope the first thing you will do on reading this article is to empty the contents of every unlabeled bottle down the sink. Make a solemn promise to yourself that no such container will be permitted in your establishment.

Of course, you will never know how many accidents have been prevented, but you will have the satisfaction of knowing that "accidents" in your home are really accidents and not due to dumb stupidity.

Answers to Health Queries.

A. B. Q.—What causes canker sores?

A.—Usually hyperacidity, an acid condition of the stomach, due to wrong eating. For further particulars send self-addressed stamped envelope, repeating your question.

* * *

M. C. M. Q.—What causes a dull pain and weak feeling around the heart?

2. What causes a sharp feeling to shoot through my face at times?

A.—This may be due to indigestion. Eat simple, well-cooked food and avoid constipation. Send self-addressed stamped envelope for full particulars and repeat your question.

2. This may be due to neuralgia. You should have your teeth, tonsils and nasal sinuses examined for possible points of infection. Applications of heat are sometimes helpful.

* * *

A Daily Reader. Q.—What causes cracking joints in feet and letgs?

A.—This condition is due to lack of synovial fluid. Massage the part with warm cod liver oil before retiring. This may help you.

* * *

F. C. W. Q.—Can you recommend a cure for baldness? Also a cure for catarrh?

A.—If the hair follicles are dead there is no cure for this. Send self-addressed stamped envelope for full particulars on catarrh and repeat your question.

* * *

Dr. Copeland will answer for readers of this paper questions on medicinal, hygiene and sanitation subjects that are of general interest. Where the subject of a letter is such that it cannot be published in this column, Dr. Copeland will, when the question is a proper one, write you personally if a self-addressed, stamped envelope is enclosed. Address all inquiries to Dr. Royal S. Copeland, in care of this office.

(Copyright, 1926, by Newspaper Feature Service, Inc.)

M	A	P		S	A	F	E	R		A	D	D		
A	T	O	M		D	O	N		A	L	O	E		
T	E	N	E	T		O		S	C	A	R	P		
E		D	E	R	E	L	I	C	T	S		O		
R	E		K	O	R		B	U	S		A	T		
I	L	L		T	O	T	E	M		D	I	E		
A	S	E	A		S	E	X		B	A	R	N		
L	E	A	N	S		N		B	U	R	S	T		
I		P	E	N	E	T	R	A	N	T		I		
S	W		W	A	R		A	S	S		P	A		
T	O	P		P	A	R	S	E		B	A	T		
I	R	O	N		S	O	P		M	I	C	E		
C	E	D	E	D		D		M	I	N	E	D		

SOLUTION OF YESTERDAY'S CROSSWORD PUZZLE

THE EXAMINER CROSSWORD PUZZLE

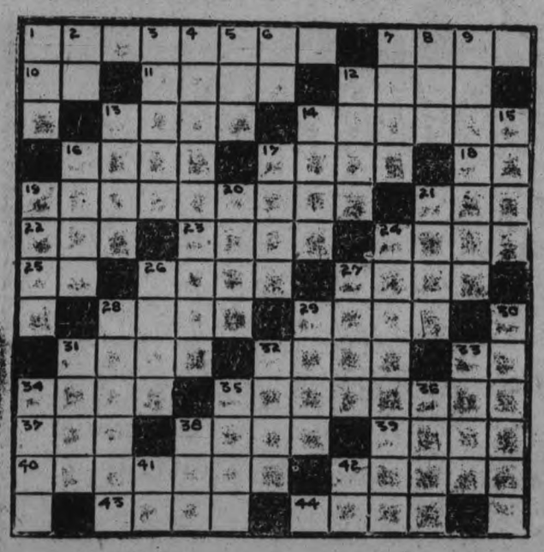

HORIZONTAL.

1. Declined or refused.
7. Mixture of meat and vegetables.
10. Part of verb to be.
11. Fish-eating diving bird.
12. To talk vehemently.
13. Inclination.
14. To unite by means of a melted alloy.
15. The believers of a particular creed.
17. Chair.
18. Point of compass.
19. Indisposition.
21. One in cards.
22. Social insect.
23. Kind of tide.
24. Glided.
25. Second note in scale.
26. Let it stand.
27. Genuine.
28. Twelve inches.
29. Writing instruments.
31. String.
32. To warm.
33. Point of compass.
34. To pierce with tusks.
35. Violent streame.
37. Part of verb to be.
38. To require.
39. Tidy.
40. To actuate.
42. To frighten.
43. To carry.
44. African farmer.

VERTICAL.

1. Rodent.
2. Printer's measure.
3. To select.
4. Satisfied.
5. Child.
6. Half an em.
7. To stop.
8. Conjunction.
9. Mimeograph.
12. To bellow.
13. Most excellent.
14. To percolate slowly.
15. Long grass.
16. Mathematical term.
17. Gaiter.
19. To challenge.
20. To adjoin.
21. Exclamation of sorrow.
24. Single complete thought.
26. Withered.
27. Back.
28. Woods.
29. Officious.
30. To generate pus.
31. Maize.
32. To sharpen as a razor.
33. Orb or planet.
34. To secure profit.
35. Net weight of container.
36. Close.
38. Humor.
41. Italian river.
42. Therefore.

GOOD NIGHT STORIES

By Blanche Silver

PEGGY FINDS A MIDGET IN THE WEEDS

When the grasses moved almost under Peggy's feet, she jumped and squealed.

"Now what in the world made those grasses move like that?" she mused. "I didn't see anything running through there. I'll bet it was a mouse. I'll just bet anything."

"Well, you guessed right that time," laughed a merry voice, and Happy Giggles, the wee elfin from Make-believeland hopped up beside Peggy with a broad smile on his face. "That was Mr. Silky Pocket Mouse. Ever seen the midget, Peggy?"

"A midget," mused Peggy a puzzled look on her face. "I've seen the little people at the fairs called midgets, Happy Giggles. Do you mean that?"

"No, I mean Mr. Midget Silky Pocket Mouse," replied the elfin.

Peggy laughed and shook her head. "Never heard of him I suppose," chuckled Happy Giggles. "Come here Midget," he called. The grasses began to move again and upon a leaf popped the dearest little mousie Peggy had ever seen.

He was a very, very tiny little fellow with long hind legs and a long tail, dressed in a yellow coat with a white vest.

"Mr. Midget Silky Pocket Mousie, this is Peggy," said Happy Giggles, bowing politely. The wee little Mousie returned the bow and squeaked his pleasure.

"When I saw you a second ago, I thought you had come to catch me,"

"This Is Mr. Silky Pocket Mouse."

he laughed. "I'm always glad to meet friends of Happy Giggles or Squeedee, Miss Peggy."

"And I'm sure glad to know you, Mr. Pocket Mousie," replied Peggy. "I've never seen a mousie like you before. But tell me, why do they call you Silky Pocket Mousie? I can see why they call you a midget. I really never saw a smaller mousie."

"I guess you didn't," laughed Happy Giggles. "Mr. Silky Pocket Mousie weighs less than an ounce. Yes, I guess you're the smallest animal in all this woods. Mr. Wood Mousie would be a Giant compared to you, wouldn't he?"

"Gracious I should say so," laughed the Midget. "I think they call me Silky Pocket Mousie because these little pockets on the outside of my cheeks are lined with soft silky fur. Isn't that the main reason, Happy Giggles?"

"Must be," replied the elfin. "Better jump along now, Midget. We'll pay you another visit one of these days. Peggy's on the way to the store for her Mama."

Mr. Silky Pocket Mousie jumped away and soon disappeared among the weeds.

"You see he's quite a jumper," laughed the elfin. "That's why his hind legs and tail are so long. Come along, Honey, we'll find some more interesting little folks in the woods," and catching hold of Peggy's hand he ran down the path to the woods.

(Copyright, 1926.)

THE BREAD LINE

They're lined up 'bout a dozen strong, an' standin' at the door. 'Caus mother wonders just what's wrong, and what they're waitin' for.

Then Little Willie, mother's son, explains they must be fed. The gang has picked him as the one to ask for jam and bread.

The bread knife starts ta flyin' and the butter's put on thick. The kid 'er all jes' dyin' fer to give a slice a lick.

They stand there, eyes a poppin', till the "feed" is handed out. The luscious jam is droppin' as they turn and run and shout.

Yes, mother knows that yearnin', as she sees the beggars go. And she knows they'll be returnin' in about an hour or so.

Eagles on United States currency were copied from birds in the National Zoo.

Face Badly Broken Out With Pimples Cuticura Healed

"My face was so badly broken out with pimples that it was actually disfigured. They first started with a few blackheads on the sides of my face, and festered. The pimples spread to my forehead, chin and neck. They itched and burned so that I could hardly rest. They looked so badly that I was ashamed to be seen in public. The trouble lasted about three years.

"I read an advertisement for Cuticura Soap and Ointment so purchased some. I used about two boxes of Cuticura Ointment and four cakes of Soap and was healed." (Signed) Mrs. John Kelly, Rt. 3, Bay City, Mich., Nov. 5, 1925.

Nothing so insures a healthy, clear complexion, soft, smooth hands and glossy, luxuriant hair as Cuticura Soap, assisted by Cuticura Ointment when necessary.

Sample Each Free by Mail. Address Canadian Depot: "Stenhouse, Ltd., Montreal." Price, Soap 25c. Ointment 25 and 50c. Talcum 25c.
Cuticura Shaving Stick 25c.

Tomorrow's HOROSCOPE

By Genevieve Kemble

FRIDAY, MAY 7.

Propitious stellar influences prevail on this day, which may be memorable for the removal of an old obstacle or some tenacious obstruction to progress. Following this deliverance there should be lively and gratifying conditions with affairs readjusted on a foothhold of stability and increasing growth. All business as well as the professions should flourish and those in the employment of others should win recognition for perseverance and responsibility. It is a good time for renewing contracts or for signing documents.

Those whose birthday it is are on the eve of a year of substantial success following long-congested conditions or stubborn obstacles. They should push to the front with industry and zeal, renewing old contracts or making new arrangements. And this applies also to those in the employment of others. A child born on this day should be clever, versatile and industrious and may attain good position through its dependability and application. In employment it should shine.

WESTWOOD UNITED CHURCH MEETING

Two New Elders Appointed at Annual Meeting.

WESTWOOD, May 6.—The annual meeting of Westwood United Church was held on Thursday afternoon in the church. The pastor, Rev. J. Archibald, presided.

After a short devotional service, including an anthem by the choir, the reports of the different branches of the church were read and found to be very satisfactory.

Two new elders were appointed, Messrs. Thomas Brackenridge and Charles Brackenridge.

Following the closing exercises, a social half-hour was spent, refreshments being served by the ladies.

Mothers' Day will be observed in the United Church on Sunday, May 9, and the Sacrament of the Lord's Supper will be held on Sunday, May 16.

On Friday evening a miscellaneous shower was given in the town hall in honor of Mr. and Mrs. Gordon Gillson (nee Lydia Brackenridge).

Despite the poor condition of the roads, there was a large number of friends from the village and community.

During the evening, Mrs. Gillson expressed their appreciation of the many kind gifts. The evening was spent pleasantly in dancing, the music being provided by Messrs. Francis and Fletcher of Keene, accompanied by Miss Lena Dickson.

Public School Inspector R. A. Lees, of Peterboro', was in the village on Monday.

Miss Jean Kindred, of Zion, was a recent guest at the home of Mr. and Mrs. Thomas Brackenridge.

Stewart Neilson, who has been confined to his home, through illness, is improving.

H. Neilson and R. C. Brackenridge attended the funeral of the late Major F. A. Webb in Norwood.

Mr. and Mrs. Percy Elliott and little daughter, Ruth, of Norwood, attended the shower in the town hall on Friday evening.

WARSAW NEWS

WARSAW, May 6.—On May fourth, everything was frozen solid although it was a beautiful, bright day. In sheltered places the ground did not soften, until afternoon. Snow is still to be seen in spots. A few little hepatica have showed themselves.

Farmers, who had an ordinary supply of feed, are buying more. As a rule cattle are being taken to their summer quarters by the first of May.

Roads are drying but they are terribly cut up. For the last few days, even the stage has gone by Lakefield. Three days of last week those getting their mail on Peterboro No. 10 route got no mail. A few residents were in Peterboro on Saturday and obtained their mail there.

The English Line is getting terribly cut up. Wilfred McIvor narrowly escaped a severe injury helping to extricate a car. Several cars were allowed to remain as the farmers did not care to put their teams on them. The owner managed to get the cars out by prying with rails. More than one car remained stuck all night.

The entertainment given in aid of the Guild of St. Mark's church on Friday evening was a success in every way. The A.Y.P.A. of St. Luke's church, Peterboro, put on the play, 'His Uncle's Niece." It was well done and very much enjoyed.

Bethel Sunday school re-opens on Sunday, May 9th, "Go-to-Sunday-school-day."

"Mother's Day" will be observed in the United church, Warsaw, on May sixteenth.

ADVENTURES of the TWINS

by OLIVE ROBERTS BARTON

No. 8—PEN SCRATCHER THE NEWSPAPER MAN.

"Oh dear!" said the little Whiffet. "I wish I could find my shadow!"

"Why don't you advertise?" said a voice behind them.

"Advertise!" cried the Whiffet turning around. "And who are you?"

"Pen Scratcher," said the funny person staring at them, his arms akimbo and a big pen behind his ear. "I'm a newspaper man. I run the 'Hollow Log Gazette.' Also the 'Log Hollow Bugle.' In the morning it's one—in the evening it's the other. All I do is to change the name and the weather and the politics and folks don't know the difference. There are tricks to a trades."

"Do you think I should find my shadow if I'd advertise?" said the Whiffet.

"I certainly think so!" said Pen Scratcher. "But whether you would or not is a different matter. It costs six buttons for six lines, or three pins a word."

"Then I'll take six inches, please," said the Whiffet, reaching into his pocket for six of the precious buttons that made up his fortune.

"Just come into my office," said Pen Scratcher, "and tell me exactly what I'm to say in my Lost and Found Column."

So the Twins and the little Whiffet followed Pen Scratcher into his wild-grapevine office, where there was a big printing press turning out papers at the rate of one every five minutes.

A black crow was attending to the printing and a barred owl was looking them over for mistakes.

"Here's a mistake," he hooted. "It's a recipe for apple-jelly, and it says to take six large prunes and—"

"What's that? What's that?" croaked the crow. "I wrote that recipe myself. I watched the farmer's wife making it, and I wrote down everything she did. I was sitting in the pine-tree in her back yard and I could see through the window. What are you making fun of it for?"

"You don't put prunes in apple jelly," hooted the barred owl. "You put apples in."

"Of course," croaked the crow. "You're crossing your bridges before you come to them. The farmer's wife took six prunes out of a saucepan and put them back into the prune bag. Then she put a lot of apples in where the prunes had been and pared them for the jelly. You didn't read far enough."

The owl buried himself behind his paper and no more was heard of him.

"Now then," said Pen Scratcher, "if you gentlemen have stopped quareling, we'll get down to business. I'll write an advertisement for your lost shadow, Mister Whiffet, and you can read it and see if it's all O. K."

The Twins and the Whiffet sat down and Pen Scratcher wrote and wrote with his long pen.

"How's this?" he said in a couple of minutes. "Lost between the attic and the stile on Monday, one perfectly good shadow. Answers to the name of Whiff. Has a large necktie and two pockets and—"

Suddenly Pen Scratcher stopped. "That's six lines," said. "Your six buttons' worth is used up. But if you like I'll throw in the extra 'and' for nothing."

"Thank you. It may help some," said the Whiffet.

"We can deliver some of the papers," said Nick.

(To be continued.)

(Copyright, 1926, NEA Service, Inc.)

ASSESSOR'S REPORT

Lakefield Shows an Increase in Population Over Last Year.

LAKEFIELD, May 6.—The following is the report of the assessor of the village, R. J. Webster, who has completed his work for the present year.

There is an increase of 71 in the population for this year and the population now numbers 1292.

Number legislative franchise—108.
Number of acres—493.
Value of land—$124,500.
Value of buildings—$498,375.
Total value—$762,775.
Business assessment—$27,050.
Income—$7,750.
Total assessment—$795,926.
Exemptions—$183,700.
Children between 5 and 8—41.
Children between 8 and 14—109.
Children between 14 and 16—30.
Children between 16 and 18—28.
Total number of children—208.
Dogs—71.

Euchre Party.

The Volunteer Fire Brigade are having a progressive euchre in the Memorial Hall on Tuesday evening, May 11th which promises to be a great success. There is every prospect of this being the largest card party ever held in the village and the fact that only euchre will be played has interested a large number of people. Committees have been appointed for all the departments and a good time is assured.

House-Cleaning.

The house-cleaning season is in full swing and is being pushed ahead at a greater speed than usual owing to the late season. The "whack" of the carpet beater has superceded the hum of the sawing machine and everywhere carpets, curtains, bedding and article of furniture are taking their bi-annual airing. These are busy days for the housewife who is working hard to finish before the warm weather sets in and according to present indications she will do so.

Roads Are Bad.

The roads are very bad at present and unusually rough for May, the frost came out very late and in some places the break up is complete, the roadmasters have mended the worst places but heavy traffic has cut them to pieces again. In some spots on the Peterboro-Lakefield road broken fence rails tell a story of strenuous times and exciting adventure.

Baseball.

The baseball season is nearly here and it is expected that the teams will re-organize for the season. Last year the village team played in rather hard luck as several of the old reliables had left the village and it was difficult to rely on having nine players on the field for games.

The softball team played in better luck but both teams needed greater support from the baseball fans. A crowd of twenty or thirty doesn't cheer a team very far on the road to victory and on more than one occasion local fans were outnumbered at the home games by those who accompanied the visitors.

She Couldn't Sleep Heart Was So Bad

Mrs. J. D. McClintock, Charlottetown, P.E.I., writes:—"About a year ago I was greatly troubled with my heart.

I could not sleep at night, and was so nervous I imagined that I could see everything in the room moving, and would have to turn on the lights before I could get to sleep.

After having read of your

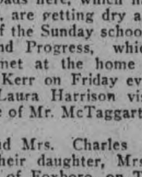

I took several boxes of them, and can now get a full night's sleep without any trouble, and feel fine in every way."

H. & N. Pills have been on the market for the past 32 years; all dealers sell them; put up only by The T. Milburn Co., Limited, Toronto, Ont.

THOMASBURG PERSONALS

THOMASBURG, May 6.—There was an attendance of forty-seven at Sunday school in the United church on Sunday. The scholars are preparing a Mother's Day programme which will be held on May 16.

Miss Ruby Holbert was the guest at the home of Mr. Edward Blakely of Chapman for tea on Wednesday.

Miss Mary Way, R.N., of Kingston returned home recently to stay with her parents, Mr. and Mrs. Edward Way.

Miss Mildred and Laura Harrison and Mr. Hermon Elliott spent Monday evening at the home of Mr. Harvey Vance.

Mr. and Mrs. McKrocken of Tweed visited Mr. and Mrs. Willard McTaggart on Sunday.

Mrs. Edward Way is quite ill.

Mr. Forbes Sherry, who has been quite ill is gaining.

About twenty young people spent a very enjoyable evening at the home of Mr. Charles Pounder on Wednesday.

Mr. and Mrs. Thomas Adams of Madoc spent Monday at the home of Mr. Thomas Emerson.

Mr. and Mrs. Harold Morton and Miss Ana and Mr. and Mrs. William Vance and children were Sunday visitors at the home of Mr. William Holbert.

Miss Mary Simpson was the guest of Master Milton Vance for dinner on Friday.

Mr. and Mrs. Charles McGuire of Stirling visited the latter's sister, Mrs. William H. Kerr, recently.

Mr. and Mrs. McTaggart and children spent Friday in Tweed visiting the former's mother, Mrs. Hiram McTaggart.

A few from here called to see Mr. Thomas Orr, who is quite ill, on Sunday.

Miss Florence Nightingale, who has been living at the home of Mr. Ernest Coulter, left for Toronto on Friday where she will live.

Mr. Willis Wilson has hired with Mr. John Morton (cheesemaker at Chapman) for the season.

The roads here, which have been very bad, are getting dry again.

Two of the Sunday school classes, Unity and Progress, which have united, met at the home of Mr. Edward Kerr on Friday evening.

Miss Laura Harrison visited at the home of Mr. McTaggart on Sunday.

Mr. and Mrs. Charles Pounder visited their daughter, Mrs. Harry Douglas, of Foxboro, on Thursday.

Actually Fresher Tomatoes Than You Buy on the Market!

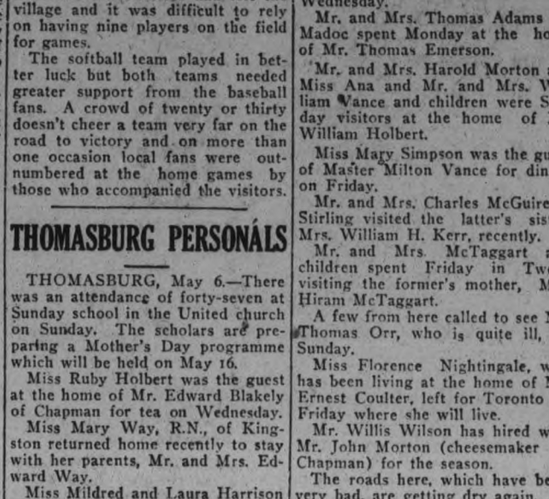

THAT is true of properly canned tomatoes. From the standpoint of health qualities and food values, AYLMER Canned Tomatoes are superior to those customarily sold as "fresh". At *all* seasons of the year, you can have truly fresh tomatoes by asking for "AYLMER" Brand at your grocer's.

True freshness is only found in tomatoes at the moment of their perfect maturity, when the health acids are at their best and full flavor has been reached. It is then that AYLMER Tomatoes are carefully picked and immediately packed in a manner that retains every vestige of flavor and freshness. *Unpacked* tomatoes quickly lose their "freshness"—*canned* tomatoes bring this "freshness" right to your table! That is why medical science pronounces canned tomatoes more beneficial than those eaten uncanned.

Moreover, the AYLMER process of canning preserves the abundant supply of Vitamines which make tomatoes the most nutritious of vegetables. In this respect "AYLMER" Tomatoes are better than home-canned tomatoes, or those sold uncanned. Buy them by name—

Healthful Tomatoes

From the World's Finest Vegetable Gardens

The sweet, rich soil and rigorous climate of the lake shore counties of Ontario produce the world's finest-flavored tomatoes. And the fuller flavor of "AYLMER" Tomatoes is sure proof of their greater food value and health properties. Eat more Tomatoes.

AYLMER

The Quality Word for Canned Tomatoes

Packed by Canadian Canners, Limited, Hamilton, Ontario—the largest packers of fruits and vegetables in the British Empire.

"TOMATO WEEK" Ends SATURDAY NIGHT—Jot down on Your Order List AYLMER

DRUG SELLING CHARGE HEARD

Postponement Necessary Due To Lack of Statute Book in Court.

DECISION TO-MORROW.

The activities of the local police force in connection with trafficing in drugs came into the limelight this morning when Arthur King, who was charged with selling drugs without a license, appeared before Magistrate O. A. Langley. Police Constable J. Wheeler unfolded a tale that read like a novel. He had been detailed for special plain clothes duty and had kept such a close watch on the movements of the accused that he had even seen him take the dope in one of Peterborough's parks. The constable also mentioned several other hang-outs and named a dozen or more addicts whom he had yet to "get the goods on." Magistrate Langley complimented the constable, stating that he had given his evidence "in a very intelligent manner."

At the conclusion of the case, His Worship was forced to adjourn owing to the fact that the 1925 copy of the Statutes of Canada was not obtainable, and which W. F. Huycke, the defense counsel, maintained, contained an amendment which was not in the copy which the Magistrate had in his possession.

Says he Bought Dope.

Alonzo York the first witness called by the Crown, stated that he had known the accused for five or six months. During the months of March and April he had obtained 35 ¼ grain tablets of morphine from the accused. He had paid at the rate of twenty-five cents for two tablets, the witness said. Under examination the witness stated that he had gone to Lakefield on two ocasions in Devall's taxi, and was accompanied each time by the accused. When they arrived in Lakefield the accused left the car and was away for 1½ hours. "When we got back to Peterboro the accused gave me three morphine tablets on Water street near Victofia Park," witness said. Witness said he paid for the hire of the taxi on each of the occasions—$4 on the first trip and $3 on the second. He had had dealings with the prisoner a couple of times since, the witness stated, the last time he obtained the tablets from him being on April 25th. He said he obtained them from the prisoner on the street near his home. In answer to a question from the Crown as to what took place then, the witness said "We shot the tablets,' and when asked for an explanaiton of the meaning of the term said that he meant they had injected them into their bodies. During the months of March and April he had paid the accused about $12 for drugs.

He blamed the prisoner for bringing him back to the drug habit, he said, as it was impossible for him to make connections with the man higher up, because he did not know him.

Cross-examined by Mr. Huycke, the witness stated that he had been a drug addict and had served a sentence for having drugs. He maintained that when he came out he was cured of the habit, as he had no taste for drugs left. Mr. Huycke asked the witness how he knew it was dope that he got from the accused, and the witness said, "I paid to know—I did time for it, and spent money enough to know."

At Lakefield.

J. W. Devall, the next witness called, stated that he operated a taxi cab business and had been in business in the city for six years. He took the prisoner to Lakefield once during the last week in March and again on April 9. The prisoner, he said, hired the car on both of these occasions. Mr. York was with him each time. He could not say what they went for, witnes said, and when he asked the accused why he was going up so much he simply answered "I am getting scripts there." Upon arrival of the car in Lakefield, the accused got out and went up the main street. "I got tired waiting for him and was just starting for home when the accused came along," the witness said.

Constable J. Wheeler, the next witness called, stated that he had known the prisoner for three years. During the months of March and April he had been specially detailed to keep a watch on his movements. He was always in the company of dope fiends and "is a dope fiend himself" the Constable said. His favorite resort was on Brock Street, between George and Water, also in Victoria Park. Relating conversations that he had heard, the Constable stated that he had heard the accused telling "how he could stick it over the police." The accused, he said, had even told him this in the cells and on the street "that he could stick it over the police as they could get nothing on him."

Cross-examined by Mr. Huycke, the Constable stated that on one occasion while he was dressed in plain clothes he had seen the accused actually take the dope in Victoria Park between the hours of 9 and 11 o'clock. "I saw him take off his coat and inject the stuff into the upper part of his arm, near the shoulder," the Constable continued. In his opinion, the prisoner was "the only go-between for the higher up and the addict in the city at present." The first witness had just left the accused prior to this occasion.

The constable enumerated other addicts whom he knew in the city and Mr. Huycke asked him why he did not arrest them. "Because I did not have sufficient evidence," said the constable.

Mr. Huycke—Why do they stand near the corner of Victoria park?

Witness—They can leave a scout out and can make their getaway easier.

Chief of Police Samuel Newhall stated that he knew the accused to be a drug addict. He stated that he had repeatedly seen him in the company of other drug addicts whose names had been mentioned. He had seen the accused visit Mr. York's house and had noticed him loitering at the "mad house" and hold conversations with various addicts. He had warned the accused several times but it was no use and as a consequence he had a watch put on him.

This completed the case.

Mr. Huycke moved for a non-suit. He submitted that the Crown had not made out a case within the meaning of the Narcotics Drugs Act, and maintained that there had been an amendment of which the Court was not aware. Magistrate Langley asked for a copy of the 1925 Statutes of Canada and was informed that there was not one in the Court.

His Worship therefore adjourned the case until to-morrow morning.

Freed from Gray Hair

DON'T submit to the age handicap of *gray hair*. In a few minutes, safely tint gray, faded or bleached locks to their natural beauty and splendor with Brownatone—the most used hair tint in the U. S. and Canada. It is immediate in results, easy to apply and absolutely harmless to hair, scalp or skin. Brownatone is far superior to so-called color restorers. Do not hesitate. Send 10c now for trial bottle and see for yourself. For sale everywhere—50c and $1.50

The Kenton Pharmacal Co.

615 Stearns Bldg., Windsor, Ont.

BROWNATONE

Tints Gray Hair Any Shade

Dr. T. W. H. YOUNG

Physician and Surgeon

Graduate of London, Edinburgh and Glasgow

Office Hours: 8-10; 2-4; 6-8.

305 Stewart St. - Phone 347

FARM SUPPLIES

ONE CAR of WIRE just unloaded at LOWEST possible price for first class fence, steel posts and fancy wire.

15 dozen Sweat Pads to clear at lowest possible prices.

Cream Separators
Farmers' Scales
Kitchen Ranges

REAL ESTATE FOR SALE

120 acres close to city, $4,500.00.
34 acres for sale or to rent.
180 acres close to city, first class buildings.
100 acres close to city, good buildings.
Houses in all parts of the city.

R. C. HEARD

379 Water Street

Phone 1329

GYPROC

WALL BOARD
WON'T WARP, WON'T BURN
And Has Many Advantages

ROCBOARD

SHEATHING

Is used instead of sheathing lumber and building paper for frame, stucco or brick veneer construction.

Sizes—8' 4" and 6' 8", ½" thick by 36" wide.

THOS. A. REHILL CO.

210 Wolfe St. - Phone 245
Prompt Service
Our Specialty

Financial News and Views

Latest Comment on Grain and Industrial Markets — Closing Quotations on the Principal Active Stocks

MINING STOCKS

Gold

	Asked	Bid
Apex	4	3¼
Argonaut Gold	22½	22
Baldwin	1¾	1½
Barry Hollinger	37	35
Bidgood	6	5
Chaput Hughes	12	11¾
Con. West Dome	16½	15¼
Dome	1430	1375
Goldale	30	28
Gold Hill	38	35
Hollinger	1820	1810
Keora	6½	5
Kirkland Hunt	20	...
Kirkland Lake	108	107
Lake Shore	1025	1000
McIntyre	2575	2510
Newray	38	34
Premier	225	218
Teck Hughes	350	323
Tough Oakes B.	43½	38½
Vipond Cons.	160	150
W. Hargraves	800	781

Silver

Beaver	75	74
Capitol	35	32
Castle	142	140
Crown Reserve	10½	10
Everett	7¼	6½
Keeley	153	150
La Rose	13	10
McKinley-Dar.	18	17
Millcrest	19	...
Mining Corp.	343	330
Nipissing	535	...

Unlisted.

Amulet	115	105
Area	30	28
Bourle M. Q.	970	950
Laval Quebec	27	26
Noranda	1600	1590

NEW YORK STOCKS.

	High	Low	Close
Atchison Rly.	130¼	129½	130
Amer. Can.	45⅛	44½	45
Amer. Loco.	96¼	96	96
Smelters	118⅞	117½	118⅝
Baldwin	104⅛	103½	104¼
Balt. & Ohio	87⅜	86½	87⅜
Cast-Iron Pipe	167	..	..
Ches. & Ohio	123⅛	122¼	123⅜
Cal. Petrol	33	32⅞	33
Chrysler	32⅜	31⅜	32¼
Dodge Bros. A.	28	27⅝	28
Dup. De Nem.	216⅜	214¾	215½
Fleischmann	41	40⅜	41
General Motors	132⅝	131½	132
Hudson Motor	69½	67¾	68¾
Inter. Nickel	33⅞	33½	33¾
Coca-Cola	146¼	....	....
Mack Truck	115½	114	115½
Marland Oil	55¾	54⅞	55½
U. S. Rubber	60½	59⅜	60⅜
Sears Roebuck	48½	....	....
Mont. Ward	62⅛	62¼	62⅞
South Rail	99¾	99⅝	99¾
White Motors	54½	53⅝	52½
U. S. Steel	123	121¾	122¾
Yellow Cab	24¾	....	....
Youngs. Tubs.	71	....	....

CHICAGO WHEAT

	High	Low	Close
May	160¾	158¾	159¾
July	141	138⅞	140

WINNIPEG WHEAT

	High	Low	Close
May	153⅞	151½	153⅝
July	152½	151⅛	151⅝

CHICAGO RYE

	High	Low	Close
May	85⅛	84⅛	84⅛
July	88⅝	86¼	87⅛

(Mining news supplied by Stobie Forlong and Company)

WRIGHT HARGREAVES: Raising from the 1250 ft. level on the south vein is now under way to connect up with the shaft on the 1000 ft level. Production is being maintained at approximately the same rate as last month. When the raise from the 1250 ft. level and the shaft to the 1000 ft. level are connected we can expect interesting developments on the south vein as well as on the new or intermediate vein encountered during crosscutting on the 1250 foot level.

Exceedingly rich ore is being encountered on No. 1 or north vein at the lower levels. On the 1100 ft. level over 1300 ft. in length has been opened up over an average with of seven feet. The ore is averaging around $20 per ton for the whole length. On the 1250 ft. level the limited amount of development on this vein indicates higher values and greater width, with every reason to expect at least as good lengths. This ore in conjunction with the somewhat lower grade ore from No. 2 or south vein, makes an ideal feed for the mill, allowing for the best results.

TOUGH-OAKES: The incline shaft is now well below the 1300 ft. level and progressing rapidly. The intended depth of 1400 ft. should be reached in a few weeks, well before the end of May. As this work gets away from the lamprophyre, conditions for ore deposits improve greatly. When the required depth of 1400 ft. has been reached lateral work at this level will be pushed as rapidly as possible with the expectation of developing a good grade of ore.

In the meantime a temporary ore pass has been put in below the 1250 ft. level while the permanent ore pocket is being finished. Development of the ore located on the 1250 ft. level is now under way and should result in a better grade being sent to the mill. From appearances and results already obtained on the 1250 ft. level there is every reason to expect an ore shoot of considerable size and value, with some 300 ft. of promising ground still unexplored to the east.

The mill is at present paying all expenses, including shaft sinking and development. With the opening up of the new ore on the 1250 ft. level, now under way, the mill will undoubtedly show a fair profit. When shaft siking is completed, some time in May, this cost is taken off operating.

New York summary

British bank rate unchanged 5 per cent. Continental oil declared regular quarterly dividend of 25 cents. Canadian Pacific declared regular dividend 2 1-2 per cent. on common. Barnsdale Corporation and subs quarter ended March 31 earned $1.18 a share on 1,148,536 shares of class A and B stock against 77 cents on 708,536 combined shares first quarter 1925. U. S. motor gasoline firmer, wholesale market being quoted at 11 3-8 to 11 1-2 cents previously. Baltimore and Ohio considers plan for using buses to carry passengers to communities by ferry when it discontinues operations of trains from Pennsylvania station September 1.

New York stock exchange plans special department for handling of inactive stocks. Unit of trading will be ten shares. Demand sterling $4.84 5-8. Francs, 311 1-2. Lire 401 1-2.

AWARDED MEDAL BY RADIO

For the first time in the history of the world, the award of a medal for life-saving was made over the radio when, on the night of February 17th, Sir Henry Thornton, President of the Canadian National Railways, speaking from CNRO, Ottawa, presented the medal of the Royal Humane Society to Mrs. K. G. Polyblank, wife of a civil engineer in the service of the Company. Mrs. Polyblank was in her home at O'Brien in the northern part of Quebec Province and as Sir Henry Thornton, in Ottawa, reached the appropriate moment in his address, the medal was handed to Mrs. Polyblank who, with a number of friends, listened to the address through a receiving set installed in her home.

The deed for which the award was made took place at Long Lac, Ontario, in the summer of 1925, Mrs. Polyblank plunging overboard from a motor boat to save the young child of a friend who had slipped over the side. Mrs. Polyblank swam to the child, maintaining it afloat, divested herself of clinging clothing, and calmly awaited the arrival of rescuers, being practically exhausted when reached.

The photograph shows Mrs. Polyblank, in her home just after she had been presented with the medal.

SHORT LEG NOT RACE HANDICAP

University Sprinter Says It Helps Him Make Speed on Curves.

LINCOLN, Neb., May 5. — One short leg has made Roland Locke, Nebraska university sprint star, a great runner instead of handicapping him.

The husky dashman, who unofficially has dashed the century in 9½ seconds and the 220 in 20.05 seconds, yesterday explained that one of his legs was shorter than the other as a result of an automobile accident, but that this enabled him to make even better speed.

"When there is a turn in the track the short leg helps in gaining greater speed around the curve," the smiling but rather reticent runner told the United Press.

Locke, who has just emblazoned his own name among the nation's list of great sprinters, is an unassuming sort of chap who plans to hang up his spiked shoes after he finishes his law course this year.

Even the lure of an exhibition tour abroad fails to make the Nebraskan waver from his decision to toss athletic laurels away and seek prominence as an attorney.

"I'm going to finish the law course and forget track after this season," he said. "I'll probably play baseball for recreation because I like it better than track."

Naturally these words came as no balm to Henry Schulte, track coach. "That boy has more speed than any human alive if he would turn it loose," Schulte said. He predicted that if Locke would continue running all dash records were endangered.

The middle western star admits two failings. One is that he is inclined to view each meet pessimistically, and the second is that he derives great satisfaction out of getting out of the race, turning around and then watching other runners trying to match his burst of speed.

FLOWER FOR HERO.

WARREN, O., May 6.—Traffic Policeman Leo M. Dixon recently saved a frail and elderly woman from death in the street. She offered him money. He refused. The next day a florist delivered a carnation to Dixon as he stood on his post, and told him that he had a standing order to deliver a fresh carnation to him every morning as long as he and the woman he rescued were alive.

For Results When In a Hurry Use a Classified Ad

WHEN time is short and there's lots to be done — that's when you'll appreciate the wonderful results of a Classified Ad. Whatever you have on your mind, a Classified Ad can help you accomplish.

EXAMINER

TELEPHONE 1600

HOME-MAKING HELPS

MODERN BATHROOM FITTINGS

The modern bathroom is the last word in sanitary comfort and convenience with its tiled floor and wainscoting, waterproof painted wall and ceiling, porcelain bath, bowl and toilet, exposed plumbing, steam-proof furniture and rubberized curtains.

There are available porcelain fittings of English make that add the final touch in the way of attractiveness and work saving. There is the porcelain rod for towels, with no metal at the ends as the brackets are porcelain and a soft bit of cement comes to fill the screw holes with when the rack is in place. Then, there is the rod pull for the back of the tub that makes it easy for heavy people to get in and out of the tub without falling. These also have matching fixtures.

Soap dishes, sponge racks and brush holders all come in the same material. The glass holders and toothbrush holders are quite unique in design, the brushes fit into a square design and stand upright so that they drain perfectly. Instead of a glass a delicate porcelain cup, glass-shaped, is used. The looking glass has a frame that is not injured by steam, and has a porcelain shaving cup set into a small shelf underneath. The soap dishes for the wall are oblong, rectangular, and deep square like a strawberry basket.

The homespun rugs are generally chosen, though many women are using Navajo rugs. They choose those with white ground with a characteristic design of blue, soft red or black. The rugs wash well and are heavy enough to say in place on the floor instead of sliding as the woven ones do.

If the wall above the tiles is tinted blue or yellow, the shower curtains, rugs, window curtains and towel borders must match. The towels have a large initial added in the color of the border. Sometimes the washcloths are also initialed.

Almost every bathroom has a towelling bathing sheet two yards long by a yard and a half wide for emergency use, and a terry cloth bath wrapper hangs in the bathroom for general use.

Not forgotten in the porcelain conveniences are the spikes to hold the toilet paper rolls or the box for the square sheets.

POLICEMAN KILLED.

Two Shot While Pursuing Annoyer of Women—Man Captured.

EVERETT, Mass., May 6. Canadian Press. — Two policemen were killed last night while pursuing a man who had been annoying a young woman. The man was wounded and captured after the reserves had bombarded a house in which he took refuge. The men killed were Detective Inspector John Lonergan and Patrolman William F. Staples. The prisoners name was given as Carmine Labriola of Chelsea.

For the first time in a number of weeks the bank clearings for the week passed the million dollar mark. The total for the week was $1,036,152.

WEDDING BELLS.

BARLOW—BARRETT.

WARKWORTH, May 6.—A quiet wedding was solemnized at the home of the bride's father, Dr. D. W. Barrett, when his youngest daughter, Gertrude, became the bride of W. C. Barlow of Rockport. Rev. G. E. Lougheed officiated. The happy couple left immediately after the ceremony for their home at Rockport.

BOURNE—SHELTON.

A quiet but pretty wedding took place at two o'clock this afternoon at the home of the bride's father, Aylmer Street, when Marion Ethel, younger daughter of Mr. R. and the late Mrs. Shelton, became the bride of George E. Bourne, son of the Rev. N. A. F. and Mrs. Bourne, of Toronto.

The ceremony was performed by the groom's father, Rev. N. A. F. Bourne, in the presence of the immediate relatives.

The bride was becomingly attired in a frock of roseleaf crepe-faced satin, with touches of embroidery, blonde picture hat, and blonde shoes and stockings. Her bouquet was of butterfly roses and lily-of-the-valley.

The bride's sister, Mrs. C. P. Layfield, acted as bridesmaid, wearing a dress of sand crepe, bordered in brown and rose, brown hat, and carrying a bouquet of Columbia roses.

The groom was supported by Mr. Bertram M. Shelton, B.A., of Toronto, brother of the bride.

Mr. and Mrs. Bourne left later for a short honeymoon trip, after which they will reside in the city.

NICKLE CHAIRMAN.

Board Of Trustees Re-elects Attorney-General as Chairman.

KINGSTON, May 6.—(Canadian Press.)—Hon. W. F. Nickle, Attorney-General, was re-elected chairman of the Board of Trustees of Queen's University at a meeting of the Board held last evening.

SOFTBALL MEETING.

All Teams Requested To Be Represented To-morrow.

There will be a meeting of the Peterborough Softball Association in the Belmont Club rooms at 7.30 p.m. tomorrow night. Those desiring to enter teams are requested to be present and to bring their entrance fee with them.

Clean Children's Heads

Remove all nits and vermin by applying

Parke's SKIDOO

It does the work thoroughly and its use cannot be detected.

25c per bottle

BOND'S DRUG STORE

Corner George and Hunter Streets.

A STORY WITHOUT WORDS

EXECUTE OFFICIALS.

State Political Police Order Execution of Finance Officials.

MOSCOW, May 6.— (Canadian Press.)— Three important finance ministry officials, Volin, Chepelivosky and Rabinowitch were executed to-day by order of the State Political Police.

In every tall can of BORDENS

there are 4 cups of pure, rich milk

THAT'S real value for your milk money!

THEN figure this extra economy — with Borden's St. Charles Milk there's *never any waste* no "left-over" or skim milk.

KEEP a supply of Borden's St. Charles on hand for everyday cooking—and emergencies, too.

Borden's **ST. CHARLES MILK**

(Because of its double richness Borden's St. Charles Milk can be diluted with an equal quantity of water to make it the same as ordinary milk.)

Your grocer always has a fresh supply

SIC 38-26

The ORACLE

This day we fashion Destiny, our web of Fate we spin. —Whittier.

Fixed fate, free will, foreknowledge absolute. —Milton.

Ada.—You were born with a liking for good cheer and pleasure, and an aptitude for the fine arts, especially music and painting. Service to others is your strong point in life. This would have been more easy for you to undertake had circumstances of health been different, but, as it is, you can and are doing much to add to the happiness and joy of those about you. Do not ever become discouraged. People with much greater trials than yours have risen to great heights, by conquering their very natural unhappiness, and resolving to make others happy and contented. You have this power in you naturally—that of making happy those about you. Learn to be self-reliant and to concentrate. Do not let sensitiveness mar your days. Determine to develop your decided gifts in the musical line and read good books, for, "knowledge is power." Remember, it has not been the strong, physically perfect people who have left their mark on the world. He or she who can rise above physical disadvantages will leave a mark on the world that years cannot erase. You have much to be thankful for in your good home and kind family. April and August are your good months, Saturday, the day on which you were born, your good day. Your color is black. The day you enquire about, a Saturday also, is a good day on which to acquire information and to read good books.

Marg.—You have a peace-loving, even-tempered nature, but you have a nervous, anxious element in your makeup that does not always make for happiness for yourself and those around you. You have always found your best success in associating yourself with others in any venture, as you have never been able to achieve much when you tried to stand alone. Also, attempts to control the affairs of others have never been of much use to you or them.

You are always quite intent on what you are engaged in at the moment. You have far-sighted views in arguments which you can express quite clearly and convincingly. Your fluency of speech, however, is often marred by frequent use of personalities.

You are always dreading that evil may result from negligence on your part and are thus driven constantly to continued and restless action of mind and body. You are a great lover of education.

April and August are your good months, Friday your lucky day. You were born on Friday. Your colors are gold and violet. The day you ask about, a Thursday, is one for safely undertaking new enterprises and making business deals.

Tom.—You have a natural aptitude for business management, and can make a dollar go a long way, a very happy trait. You will find your success in any enterprise comes from the use of tact and diplomacy, never force. Cleverness should be your watchword. This should be easy for you, if only you can cultivate calmness and repose and refuse to see all those little things that annoy in daily life. You have a natural inclination to be busy at all times and you do not like to await results. You have not much sympathy, either, with those who cannot see exactly as you do in most matters. You are impulsive and have your own way of doing things, which is apt to confuse others who are assisting you. You love with whole-souled concentration, but resent intensely any interference with your individuality. You always want to finish one thing before beginning another task. You do best when following your own inspirations, rather than the advice of others.

You were born on Monday. Your colors are tan and buff shades. The day you ask about is past. February and June are your lucky months, and Thursday your good day.

Vic.—You have a good deal of somewhat heavy physical power, indicating creative power and tenacity, which, if undeveloped, is apt to be pugnacious, coarse and material, but you have also a discriminating and analytical mind, which, when combined with your physical ability, should certainly help you to amount to something in the world. You might almost make a success of anything you put your hand to, as you have a cool bearing and are not easily intimidated or awed by superiors, and never lose hope. You have remarkable observation powers, keen eyesight and retentive memory. You are of the type that is really so well equipped for the battle of life and so sure of yourself that you are apt to fall over backwards from standing up so very straight and sure. Your faults are those of selfishness and too much conservatism in opinions. You will be critical of others who have not your good qualities. Do not forget that loveableness is a very attractive trait, really more so than mental supremacy. You were born on Thursday. Your colors are blue and silver. February and November are your good months, and Wednesday your good day.

Father's Pet.—Although you were born with a strong, active nature that is somewhat self-centred and with a tendency to disregard the rights of others at times, still you are what is known as a "good mixer," and have the faculty of getting along very well with others about you. You are a good judge of human nature, and can size up a person's honesty quite accurately. You naturally pick up information readily, and make a very pleasant companion. You are practical, industrious and persevering, and this is well, because success for you, at least as long as you remain single, will come only along the avenue of hard work, by keeping always at your job and working hard at it. Marry a man born in May, July, February or November. March and November are your lucky months, Tuesdays and Saturdays your good days. You were born on Sunday. Your colors are all the variations of flame, from rose and yellow to misty gas blue.

Browny.—You have a nature that is peace-loving, even tempered and kind, but, although ardent at heart, are often considered as cold by those who do not know you. You will thrive best when surrounded by those you like, but you must always guard against being jealous of your friends and companions. You must try at all times to make others happy and in this way achieve happiness for yourself. You are sensitive to slights, and should always seek the companionship of pleasant, amiable people. You would make a good civil engineer, electrician or architect, and have quite a talent for management, although you will have to cultivate efficiency to achieve more in life. You are fond of money. Guard against miserly hoarding in later life and guard too, against fickleness in your nature. Be careful of your throat, lungs and kidneys. Try always to strengthen your will power, learn to respect the opinions of others and cultivate poise. Marry a girl born in November, March or January. Your good months are February and September, Monday your good day. You were born on Wednesday. Your colors are gold and violet.

Art.—You are naturally inclined at all times to question everything and always want to know the reason for things. You like to ask many questions about subjects that interest you, sometimes being quite irritating in this respect. You are thoughtful, industrious, sensible and persevering, and are logical and positive in your opinions. While apparently yielding, you are really quite determined in the carrying out of any plans you make. You are not very favorable to new enterprises, preferring the old way of doing things, and have a good deal of self satisfaction in your makeup. Service to others should be your motto in life. In doing good to those about you, and in helping them when in need or trouble or sickness, you may accomplish much of good, which will react to your own benefit. Do not give way to despondence, and conquer a tendency to solitary weeping at those times when difficulties oppress you most. By controlling this tendency, you will be surprised to note what reserves of strength of character you may achieve. You were born on Tuesday. Your colors are steel and purple.

B. B.—Although you were born with a curious tendency in your nature toward fickleness and changeableness, lacking stick-to-itiveness and constancy, still your reading shows that you have a good deal of understanding and sympathy for others, and can do much good in the world if you try to conquer these wandering traits in your nature. You have a somewhat sensitive, intuitional nature and can feel and imitate closely the thoughts and feelings of others. When angry, you leave nothing unsaid, and can be quite cutting and taunting. You are apt to exaggerate when imitating the conversation and actions of others. You like the beautiful and luxurious things of life, and have quite a remarkable intuitive faculty, which guides you well, especially in the buying and selling of commodities. You were born on Friday. Your color is pink.

Mollie.—You have a good deal of poise and self-satisfaction in your makeup, and a rather conservative element, which makes you somewhat unfavorable to new enterprises of any ort. You should be quite successful in any endeavor involving business or financial matters. You are active, independent and persevering, kind and with a good disposition. When jolly, you are very jolly, and when miserable you are absolutely wretched, without much real reason, at times. You are bound to rise, because difficulties in the way are not depressing to you. You are very careful in matters of money and business, and a promise with you is absolutely sacred. You have great reserve power, and seldom utilize all your innate gifts and splendid forces for good. Be careful of falls and accidents to your legs, hips and feet. Dress well and pay more attention to the arrangement of your hair, which you are apt to neglect. March and November are your good months; Tuesdays and Saturdays you r good days.

You were born on Thursday. The date you ask about is past. Your colors are shades of steel, brick and purple.

Tor.—You were born with a decided liking for pleasure and good cheer. The joyful side of life appeals to you greatly and you have an aptitude for the fine arts, especia ly acting, singing, dancing and painting. However, you have an element of change and uncertainty in your makeup, more noticeable, possibly, since your marriage, that does not always spell happiness for its possessor. You are of the type that is disposed to hold your husband to an exactness of attention that is often irksome for him. You will spoil many good things for yourself and garner a great deal of unhappiness unless you strive to control this fickle, jealous quality. You are of the type that is large and true, but a child of caprice, which wil, have a sad effect upon your destiny. You are quite keen at reading the thoughts and intentions of people about you, and are inclined to work too hard, sacrificing your health in this way. You are fond of fine clothes and elegant surroundings, and have a positive genius for frittering away money. You have the bad habit too of valuing most the affection which eludes you. Never touch drugs or stimulants and be careful of evil influences in your companions. June and July are your good months, Tuesday your good day. You were born on Saturday. Your color is black.

Jab.—You have a nature that is eminently fitted for marriage, that is, if you have been wise in your choice of a wife. You are somewhat changeable, and as your wife is afflicted with this tendency also, you probably have a little difficulty at times in this way. You are dominant in home and family life, and are very ardent at heart, although frequently considered as cold by those who do not know you. You are generous, kind-hearted and noble, but must always guard against jealousy in your makeup, another trait of your wife's also. You should seek at all times cheer and sunshine, which are essential to your well-being and good health. You are inclined to resent personal criticism, even when it is for your own good. Learn that happiness can be had even if you cannot always be at the head of everything. Learn to govern yourself and strive for self poise. Try to look for the good in people rather than the evil. Conquer your extreme sensitiveness, and say to yourself: "Why should anyone wish to harm me?" You would make a good civil engineer, electrician or architect, but in your present business, you are your own master, a position which suits you better than being under another's direction. Your good months are February and September, Monday your good day. Your birthday was Friday. Your colors are grey and heliotrope.

Elf.—You have a kind-hearted, generous, magnetic nature, quite emotional and possessed of a temper that needs a lot of control at times. You would make an excellent wife, as you are a real home-maker and are very fond of home and home comforts. You have in your makeup an element of indecision, and fickleness that is not of the best. Try to control this also. You are apt to take dislikes to others without real reason and find it hard to overcome them. You are a tireless worker, although at times you have fits of laziness when you wish to do nothing at all. Be very careful who you marry, as, being led mainly by your emotions, you are liable to blunder in the choice of a mate. Marry a man born in September, October or December. Your good months are January and October, your good day Sunday. You were born on Friday. Your colors are grey and scarlet. The day you ask about, a Monday, is one for quiet meditation. Let things take their course, and don't worry.

Iva.—You were born under a lucky star. Your type is said to have only to try hard to do great thing s in order to accomplish them. Again comes this tendency, however, noticeable in the other readings in your group, to a vacillating type of disposition. You have a good deal of charm, but no depth, lacking the stick-to-itiveness that is a necessary attribute of success. With this, too, you have an odd contradiction in an inclination toward reserve and retirement. At times you are quite shy and are apt to be morbid and introspective. You have a great deal of ability, of head and hands both and should be a skilful worker in embroidery. You are inclined to think too much of the physical side of life, and will be happier in proportion as you try to develop the spiritual side of your nature. Be very careful in your choice of a husband, as your capricious instincts will not make for happiness when married. Marry a man born in January, September or October, a man who will not mind if you do not like housework. May and July are your good months, Friday your lucky day. You were born on Saturday. Your color is pink. The day you ask about, a Tuesday, is one for being patient and agreeable. Do not exercise much on this day and make no important purchases.

A. L. B.—You have quite a lot of physical power and strength, with considerable creative power. You are inclined to reserve and retirement and must constantly strive to overcome introspection and morbidness. You like to study things pertaining to matters mystic and occult. You love everything pertaining to home and its comforts and have good taste and good judgment. You are a very good reader of character. You have a high sense of honor, and a degree of sensitiveness that causes you much unnecessary worry at times. You like to have your own way, but you try to be agreeable and to retain your dignity on all occasions. You rise to the heights only when understood and appreciated. Remember that to be most successful and respected perfect honesty and truthfulness are necessary to form the characters of great men and women. Always strive for perfect independence of all outside influences. April and August are your lucky months, Saturday your good day. You were born on Friday. Your colors are green and cream. The day you ask about, a Saturday, is one for original thought and expression, and for taking advantage of every opportunity.

G. E. H.—You, like your husband, have a very strong physical makeup, but, although you are inclined to be fond of directing matters in your daily life, you will find that your best success will come from relying on the advice of others. Do not try to stand alone in any endeavor, and do not try to control the affairs of those about you. Your efforts will end in failure. You have a bright, energetic nature, always busy and usually in a hurry, disliking to await results. Cultivate repose and the faculty of not seeing little things which annoy. You have your own way of doing things and should always follow out your own individual ideas, without, however, wishing to impose them upon others around you. In other words, do as you think best yourself, but do not try to make others do the same. You are inclined to worry and to allow anger and jealousy to get the best of you at times. You are blessed with great faith in your fellow men and have a manner that inspires friendliness almost at once. You were born on Friday. Your colors are similar to those of your husband, green and silver, blue and cream. Your good months are June and February, your lucky day Thursday.

H. F. H.—You have a great deal of heavy physical power, with creative power and tenacity, and your way of life, as far as it has been successful, has been one of hard work, without much let-up. You have been a good parent, never yielding to dictation with regard to the management of your household. You have a strong individuality and noble ideals, and are kind-hearted, generous and magnetic. You are apt to take a dislike to a person without a real cause, and have quite a high temper at times. You like to do things in your own way, and are well endowed for positions of trust and responsibility. You will have a long life, but must guard against sudden, violent head pains, and indigestion, caused by a liking for rich, highly-seasoned foods. You should always rely on your own opinion, regardless of other people's advice. You were born on Friday. Your colors are blue and cream.

Ug.—You are of a strong physical type, and still your mentality is of a high order, inclining toward business, commerce and finance. You have chosen to take advantage of the strength in your physical makeup rather than that of your head. Training in some line that interests you very much mentally would perhaps give you a fuller life, if you could with this training, include a greater degree of self-assertiveness and push than you now possess. You are fond of responsibility, and could fill a position of trust splendidly. You are careful and methodical in your habits, but are inclined to be restless and nervous, with a tendency to ask many questions about matters that interest you. You are honest and clean-minded, but should guard carefully against association with those of vulgar and uncouth habits. You may have a serious illness within the next year or so, but after this will settle down to steadier conditions. May and June are your good months, Saturday your good day. You were born on Thursday. Your colors are green and silver, also blue and cream.

Girls who work in artificial silk factories are declared to be immune from influenza. In the process of manufacture copper ammoniate is used, and ammonia is good for colds.

ITALIAN PRINCESS

The above charming study is the latest photograph of Princess Yolanda of Italy and her daughter. Princess Yolanda, like Princess Mary of England, followed the dictates of her heart and married Count Calvi Bergolo.

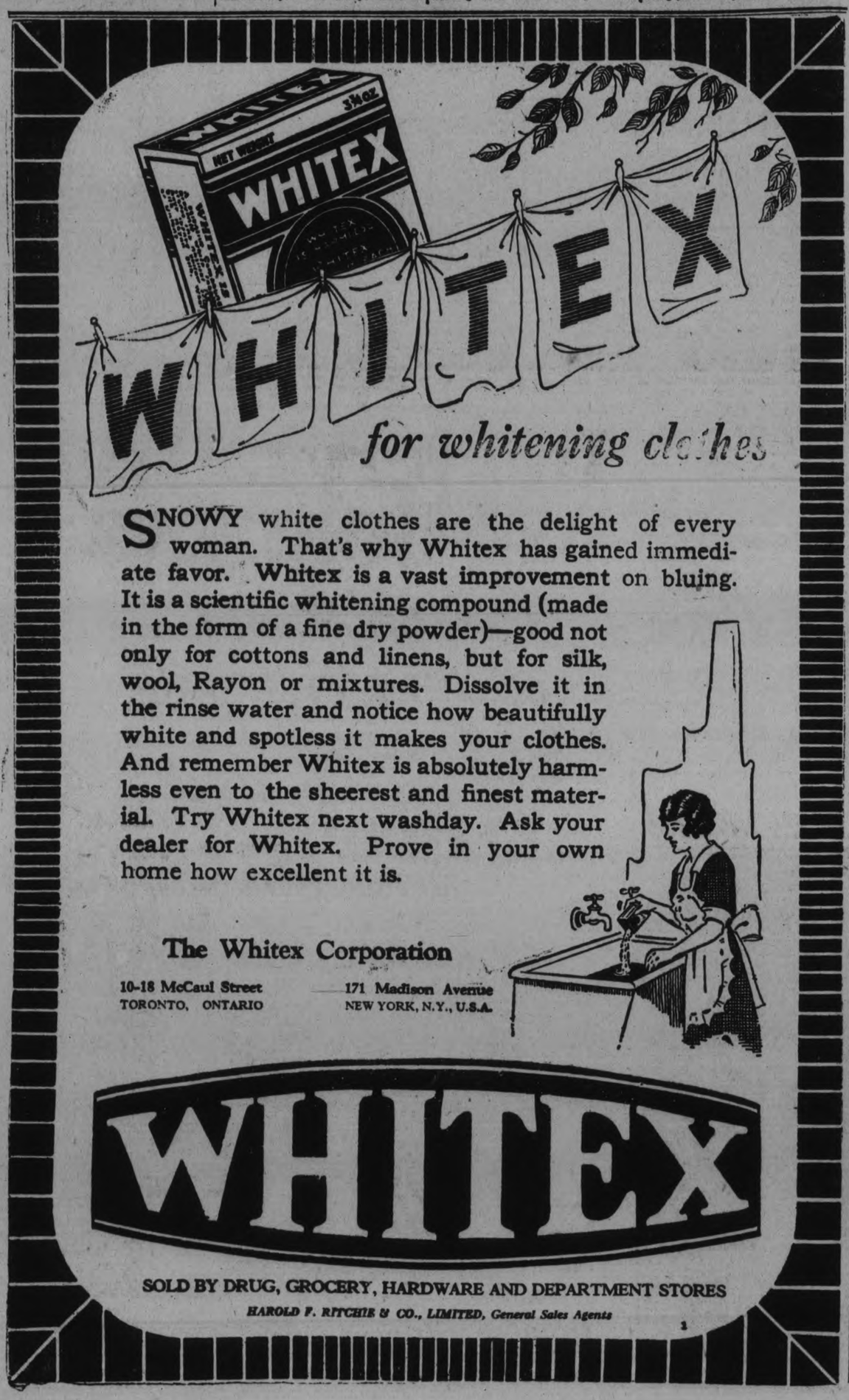

Young Blood

"When I was a boy," says Grandpa — and then he stops, and you see a twinkle come into his eyes.

When he was a boy? Of course, he's *still* a boy, as all the world knows. You, too, whatever your age may be, can keep the high spirits and energy of the heyday of your life if only you have learnt how to keep your blood young, as Grandpa has done.

It's on the condition of your blood stream that your health depends. If your blood is pure and virile, then at 60 you can combine the experience of age with the boundless enthusiasm of youth. There's no difficulty and no mystery about it. All you need do is to start now and maintain the Kruschen habit of the "little daily dimeful."

NOT ONE BUT SIX.

There are six salts your body needs for its proper health — to cleanse it of all clogging waste matter, to keep the blood pure and vigorous, and to brace up and vitalise the whole system. Any medical man will tell you that these six salts are the Sulphates and Chlorides of Sodium, Magnesium and Potassium. If you had an ideally healthy life in the open air, took plenty of exercise and made no mistakes in your diet, your body should extract these salts for itself from your food. But the artificial life you lead prevents this.

Kruschen Salts are just these six vital salts. That's why it's no accident for people to tell you that Kruschen and Glauber will "do just as well." Epsom and Glauber are single salts only; they are aperients and nothing more. Kruschen, with its six salts, does you six times as much good.

It's the little daily dimeful that does it! Start now taking that tasteless pinch in your breakfast cup of coffee or tea, and feel yourself every day healthier, more cheerful, more energetic and more successful in your work and play. Kruschen lasts in the large 75c bottle — nearly enough for six months — so the cost is less than a half a cent a day. Get a bottle to-day and start growing younger to-morrow.

Tasteless in Coffee or Tea

Put as much in your breakfast cup as will lie on a 10 cent piece. It's the little daily dimeful that does it

Kruschen Salts

Good Health for Half a Cent a Day

A 75c bottle of Kruschen Salts contains 160 doses—nearly enough for six months—which means bounding health for less than half a cent a day. The dose prescribed for daily use for adults is "as much as will lie on a 10 cent piece," taken in your breakfast cup of coffee or tea. Every druggist sells Kruschen. Get a 75c bottle to-day.

SOLE IMPORTING AGENTS: CHARLES GYDE & SON, MONTREAL.

Easy to Gain With Yeast and Iron

New Combination of Yeast with Vegetable Iron Quick Way to Build Up Weight

This new combination of yeast vitamines with vegetable iron, renews the action of sluggish blood cells, drives out dangerous body poisons, increases energy and endurance and supplies the system with vitamines that build up weight.

For years yeast has been known as a rich vitamine food but not until we perfected "ironized yeast"—which comes in concentrated tablet form, was it possible to take yeast and iron in the right proportions to build up weight.

Vegetable "Iron when combined with yeast is quite easy to digest, therefore better for the system. And "yeast" when ironized, becomes twice as beneficial as ordinary fresh or cake yeast.

Ironized Yeast Tablets are composed of concentrated food elements, therefore, they are pleasant to take and free from drug-like effects. If you are under weight, do not enjoy good health, lacking in energy and force, "ironized yeast" tablets will pick you right up, and if they fail, you get your money back.

Sold by druggists, at $1.00 for a large 60-tablet package. Harold F. Ritchie & Co., Ltd., Toronto, Canada.

HAVE YOU

CONVENIENCES IN YOUR HOME FOR A BATH?

If Not

You should write us regarding our All-Steel Bath Tub, standard size, finished in white enamel, equipped with a ten-gallon tank, heater, roller-bearing casters, outlet and hose for draining. Portable and folds up in small space. Bath supplied with equipment or without.

Also

Our Indoor Chemical Closet, which comes complete ready to set up, and is guaranteed odorless and sanitary. A convenience that you you should not be without.

MADE IN CANADA

Our lines are manufactured especially for THE FARM HOME, VILLAGE, TOWN, SUBURBAN HOME AND SUMMER COTTAGES.

Wanted

Progressive men in every district. Liberal contract. Exclusive territory. Write for our AGENCY PROPOSITION.

THE UNIVERSAL METAL PRODUCTS CO.
150 HART AVENUE,
PETERBOROUGH, ONT.

SIX WESTERN CANADA HOCKEY TEAMS MAY BE SOLD OUTRIGHT

Saskatoon Shieks for Second New York Club in N. H. L.

DISBAND CIRCUIT

NEW YORK, May 6 (Canadian Press).—Complete absorption of the six Western Hockey League clubs by National Hockey League promoters, a result of the tremendous growth of the professional game in Eastern Canada and the United States, was indicated yesterday by announcement of negotiations for a five-club player sale.

With the league champions, Victoria Cougars, already purchased by Detroit interests for $100,000, advices from Calgary, Alberta, yesterday disclosed that the remaining clubs in the circuit, Portland, Vancouver, Edmonton, Saskatoon and Calgary, were involved in a new transaction. Disbanding of the circuit and the reorganization of the old Western Canada League are forecast by Calgary hockey men.

Dovetailing with an announcement in Calgary by Owner Lloyd Turner that the Calgary Tigers would soon probably be turned over intact to a United States promoter, Colonel John S. Hammond, of the Madison Square Garden Corporation, revealed further details in plans for increasing New York's representation in the National League to two clubs. In addition to the New York Americans, which competed in the league last year, a club playing under the name of the Rangers also will use the Garden rink for home games.

Sheiks Are Sold

Although Colonel Hammond was unwilling to disclose the identity of ten players he said had been signed as Rangers, reports from Canada indicated that Tex Rickard's representatives had purchased the Saskatoon intact. Saskatoon finished second to Edmonton in the Western League last season, but met defeat in the championship playoff involving these two clubs and the Cougars.

Colonel Hammond also confirmed the signing of Connie Smyth, coach of the sensational Toronto University hockey team, as manager of the Rangers. Frank Carroll, former coach of the Toronto professionals, will coach the Rangers, he said.

Three nights of professional hockey weekly will be provided at the Garden, according to Colonel Hammond.

ROAD PROJECT TO GO ON.

HONOLULU, May 5. — Assurance that the federal government will go on with the road project to the summit of Haleakala, great extinct volcano on the island of Maui, was given when Arno B. Cammerer assistant director of the national parks service, completed a tour of inspection to the top of the mountains.

Obsequiousness begets friends; truth, hatred. —Terence.

Home is where the heart is—Pliny.

WON DETROIT RACE.

Percy Wyer, of the Monarch A.C., Toronto, winner of the recent Pontiac to Detroit marathon, only stands five feet nothing in his sandals, weighs two pounds less than a century and has been voting since before Kaiser Bill got fresh. He is regarded as Johnny Miles chief competitor for Canadian Olympic honors.

MEADOWS WINS PITCHERS' DUEL

Cincinnati Yield Only One Run to the Cardinals.

ONLY TWO GAMES

PITTSBURGH, May 5 (Canadian Press)—In a pitcher's battle today between Meadows, Pittsburgh, and Bob Smith, Boston, the bespectacled Pirate hurler had the edge, and the champions won, 3 to 2. Score:

Boston .. .. ..000 000 020—2 5 0
Pittsburgh .. ..100 011 00x—3 9 2

R. Smith and J. Taylor; Meadows and E. Smith.

Reds 6; St. Louis 1

ST. LOUIS, May 5 — Six extra base hits helped the Cincinnati Reds to defeat the St. Louis Cardinals, 6 to 1. Score:

Cincinnati .. ...004 020 000—6 7 2
St. Louis .. .. ..001 000 000—1 5 1

Lucas and Picinich; Johnson, Sotheron, Hallahan and O'Farrell.

NEWARK SPLITS DOUBLE-HEADER WITH THE LEAFS

Stewart Spotted the Bears to Five Runs in First Two Innings.

BUFFALO WIN TWO

Luckless Reading Lost Second in Tenth Frame After Rallies.

TORONTO, Ont., May 5 (Canadian Press)—Brilliant pitching by "Lefty" Faulkner, aided by a home with two on base in the third by "Mickey" Heath, enabled the Leafs to win the first game of their twin bill today, 3 to 1. In the second contest the Bears battered Stewart for five runs in the first two innings, sending the southpaw to the showers. Phillips who replaced him pitched shutout ball. Their early lead, however, was sufficient to give Newark the verdict by 5 to 3. Score:

1st game—
Newark .. .. ..000 100 000—1 6 1
Toronto .. .. ..003 000 00x—3 7 1

Decatur, Gagnon, Werre and Schulte; Faulkner and O'Neill.

2nd game—
Newark .. ..230 000 0—5 10 2
Toronto .. .. ..000 300 0—3 9 1

Brady, Zubris and Schulte; Stewart, Phillipps, Hubbell and O'Neill.

Bisons Win Both

BUFFALO, May 5—Buffalo was twice victorious over Reading this afternoon, the first half of the double header being won by 8 to 5. The second was intended to go but seven innings, but the Keys tied the count at 9 all in the seventh, the battle going to ten frames, Reading scoring once, Buffalo twice, to win by 11 to 10. Scores:

First game:
Reading .. .. ..000 100 004—5 14 4
Buffalo .. .. ..024 000 200—8 12 2

Brame and Unzmann; Koupal and Pond.

Second game:
Reading .. .201 012 300 1—10 15 2
Buffalo .. ..401 400 000 2—11 11 2
(10 innings)

May, Schwartz and Linn; Bennett and Pond.

Baltimore 15; Syracuse 7

SYRACUSE, May 5—Every man on the Baltimore team got at least one hit and all but one scored a run today as the Orioles scored their sixth straight victory of the season over the Syracuse Stars. The score was 15 to 7. Score:

Baltimore .. ..500 021 430—15 17 2
Syracuse .. ..030 000 103— 7 11 3

Earnshaw and McKee; Schelberg and Neibergall.

Diamond Disputes Decided by Billy Evans

Would it be possible for only nine men to be listed in the at-bat column in a regular nine-inning game?

* * *

While such a thing is possible, it is highly improbable.

For such a thing to happen it would be necessary for the first two men in each inning to get on without being charged with a time at bat.

This, of course, would be possible by having the first two hitters receive a base on balls or be hit by pitcher.

Then, to get the inning over with, only one player actually at bat, the third man up would have to hit into a triple play, retiring the side.

This procedure would have to be repeated in each of the nine innings. Thus the only player actually charged with a time at bat would be the player hitting into the triple play.

Nine such innings would show nine players in the time-at-bat column at the finish.

Is it possible for a batted ball to first strike a considerable distance in foul territory and later be a fair ball?

* * *

Such a thing is possible if the ball first strikes in foul territory somewhere between home and third or home and first.

When a ball first so strikes in foul territory, it is finally judged fair or foul as to where it settles between home and first and home and third, or where it is when it passes first or third.

Thus, if the ball first strikes say 15 feet down the third or first base lines, and is a considerable distance foul when it so hits, it can be a fair ball if it finally settles in fair territory, provided no player has touched it while in foul territory.

No thought should be given as to where the ball strikes; it is where the ball finally settles between home and first and home and third, or where it is when it passes those bases.

Often a ball first strikes fair and later goes foul. In like manner a ball can first strike foul and go fair.

CANADIAN MARATHON PROSPECT

Johnny Miles, of Cape Breton, Nova Scotia, hitherto unknown to the running world, a rosy-cheeked youth, astonished the savants by racing to a record smashing triumph in the thirtieth annual Boston marathon, held April 19th, at Boston, Mass. This photo shows Johnny Miles with the medal he won. He is now Canada's Olympic marathon hope.

SPORTSMEN AND MILITARY PAY LAST TRIBUTE TO JEFF RUSSELL

Many Organizations Represented at Funeral of Athlete in Montreal.

CHURCH CROWDED

MONTREAL, May 6 (Canadian Press).—Upward of one thousand persons turned out yesterday afternoon to pay their last respects to Jeffrey Cameron Russel, one of Canada's foremost rugby players, who was buried at Mount Royal Cemetery. The tribute was a striking one to the popularity of the young man, who was accidentally electrocuted here last Sunday. At the funeral was represented practically every sporting organization in the city as well as military units and residents in all walks of life.

St. James the Apostle Church, where the service was conducted, was overcrowded and many were unable to gain admission. Rev. Dean Carlisle was in charge of the service, assisted by Rev. H. M. Shore and Canon Overing.

During the course of prayer, Dean Carlisle made passing reference to the life of service and unselfishness of the deceased.

The Chief Mourners.

Chief mourners were two sisters, Misses Dorothy and Eileen Russel step-mother, Mrs. H. Y. Russel; three small half-brothers; three uncles, A. M., Dr. Thomas and Blair Russel.

The hearse was followed to the grave by a large turnout of military men attached to various units in Montreal including the 17th Hussars, Motor Machine Gunners, and Artillery. Practically all of the officers of the M.A.A.A. were present in a body, and other organizations largely represented were: McGill University, Upper Canada College, Ottawa Rugby Club, Lachine Rowing Club, C.N.R. Rugby Club, City and District Baseball League, and other associations.

In addition to the large number of floral offerings, the family received telegrams and messages of regret from many points in Canada. There were many out-of-town friends present including several from Ottawa, Toronto and Kingston.

STANDING OF LEAGUES

INTERNATIONAL LEAGUE

	Won.	Lost.	P.C.
Baltimore	14	2	.875
Toronto	13	7	.650
Buffalo	13	8	.619
Rochester	9	6	.600
Newark	8	11	.421
Jersey City	8	12	.400
Syracuse	6	11	.353
Reading	2	16	.111

AMERICAN LEAGUE

	Won.	Lost.	P.C.
New York	13	6	.684
Chicago	14	8	.636
Cleveland	12	8	.600
Washington	13	9	.591
Detroit	9	11	.450
Philadelphia	9	12	.429
St. Louis	7	15	.318
Boston	6	14	.300

NATIONAL LEAGUE

	Won.	Lost.	P.C.
Brooklyn	12	6	.667
Chicago	10	7	.588
Cincinnati	11	8	.579
New York	10	8	.556
Philadelphia	9	10	.474
Pittsburgh	9	11	.450
St. Louis	9	12	.429
Boston	6	14	.300

National League — Only two games scheduled.

International—Jersey City at Rochester played as part of doubleheader Sunday last.

INDIANS BLEW IN LAST INNING

Eight Runs in Ninth Turned Game to Browns' Account.

YANKS LOSE THIRD

CLEVELAND, May 5. Canadian Press. — St. Louis bunched seven hits with three errors in the ninth inning to-day, and defeated Cleveland 11 to 5, in the final game of the series. Score:

St. Louis .. ..000000218—11 14 2
Cleveland .. ..000230000— 5 5 4

Faulk, Ballou, Jonnard and Hargraves; Buckeye, Benge, Karr and L. Sewell.

Athletics 5; Yanks 3.

PHILADELPHIA, May 5. Canadian Press. — The Philadelphia Athletics made a clean sweep of the 3-game series with the Yanks by winning to-day 5 to 3 in spite of home runs by Babe Ruth and Bob Meusel. It was Ruth's fifth home run of the season and Meusel's third. Score:

New York .. .. ..002001000—3 7 2
Philadelphia .. .. ..100000 3x—5 11 0

Pennock and Collins; Gray, Heimach; Baumgartner and Perkins.

Detroit 14; Chicago 7.

CHICAGO, May 5. Canadian Press —Detroit concentrated the attack in three innings to-day, driving Pitchers Thomas and Edwards from the mound, and easily defeated Chicago, 14 to 7, in the final game of their series. Score:

Detroit .. .. .. .000406004—14 14 1
Chicago .. ..102000000— 7 11 3

Dauss, Hollow_y, Johns and Bassler; Thomas, Edwards, Steengrafe, Connally, Leverette and Schalk, McCurdy.

Senators 11; Red Sox 0.

BOSTON, May 5. Canadian Press. —Washington made it three in a row over Boston to-day, obliterating the Red Sox to the measure of 11 to 0. Score:

Washington.... .. ..103402001—11 18 0
Boston .. ..000000000—0 4 2

Coveleskie and Ruel. Wingfield, Welzer, Russell and Bischoff.

BILLY EVANS Says

FAST STEPPER

Speaking of speed merchants who have played in the major leagues, I doubt if there was ever a faster straightaway runner than Harry Niles.

Harry Niles, some 15 years back, was a member of the St. Louis Browns, playing the outfield. He sure could step down to first and on extra base hits it was a treat to watch Niles pick them up and put 'em down.

Years ago I worked a fall series between the two St. Louis clubs. At that time there was much discussion as to whether Niles was a faster man than Jack Murray, who later went to the Ginats.

If my memory serves me correctly, there was another fast man on the Cardinals by the name of Burch.

Anyway, a 100-yard dash was widely advertised as one of the extra features of the fall series. Murray was favored to win.

Niles romped away with the event, stepping the 100 yards in 10 1-5 seconds, wearing a heavy baseball uniform. On other occasions Niles had been clocked in 10 flat.

Despite his speed, Niles wasn't a great baserunner. He lacked the ability to get a good lead and break with the pitch.

* * *

FREAK SITUATION

Bumped into Niles in the lobby of a Detroit hotel recently. He came down from Flint, Mich., to see the Tygers in action and renew acquaintances with Ty Cobb and Tris Speaker.

Those two players were the only members of the Detroit and Cleveland clubs who were in the league with Niles and still in active service.

Niles had a rather peculiar style of running. When stepping at full speed he carried his head high in the air and saw but little of what was happening on the field.

His unusual style of running, as wel as a dumb bit of baserunning on the part of a rookie, caused Niles to play the leading role in a freak baseball situation.

In a game at Washington, Niles, then playing with Boston, made what he believed was a home run, only to find out on reaching the bench that his mighty effort had gone for nothing more than a single.

* * *

NEAR HOME RUN.

Well do I recall the circumstances, as I was umpiring the ball game.

With a runner on first base, Niles crashed a terrific drive to right center.

Niles at once made up his mind that no fielder would catch the ball. Everyone else in the park, with the exception of the runner on first base, was of the same opinion.

The runner on first went half way to second and then glued his eyes on the ball. Niles, head high in the air, turned first base at full speed and passed the other runner on the lines without being aware of the fact.

That act, of course, immediately retired him, but he kept on stepping for the plate oblivious of the fact.

The ball traveled to the fence The infielder who took the relay, not knowing what had happened, turned on getting the ball and threw to the plate, hoping to retire Niles, but he beat the play.

Imagine his feelings when he reached the bench to have the players inform him that the runner who had been on first when he hit the ball was on second, that he was out when he passed him on the lines and, instead of a home run, the records would credit him with only a single for his effort.

EIGHT TEAMS ENTER SOFTBALL LEAGUE

Campbellford Association Draws Up Schedule To Start Season.

CAMPBELLFORD, May 5. — Eight teams entered the Softball Association and paid their fees, at a meeting of the executive held in the Library last night, with the president, Chas. H. Davidson, in the chair.

The following schedule was drawn up covering the first four weeks of the season:

Monday, May 10—Cloth Co. vs. Hydro.
Tuesday, May 11—Outlaws vs St. Andrews.
Thursday, May 13—Christ Church vs Millionaires.
Friday, May 14—St. Marys vs Clerks.
Monday, May 17—Cloth Co. vs. Outlaws.
Tuesday, May 18—Hydro vs St. Andrews.
Thursday, May 20—Clerks vs Millionaires.
Friday, May 21—St. Marys vs Christ Church.
Tuesday, May 25—St. Andrews vs Cloth Co.
Wednesday, May 26—Outlaws vs Hydro.
Thursday, May 27—Christ Church vs Clerks.
Friday, May 28—Millionaires vs St. Marys.
Monday, May 31—Clerks vs Hydro.
Tuesday, June 1—St. Andrews vs Millionaires.
Wednesday, June 2 — Christ Church vs Outlaws.
Friday, June 4—Cloth Co. vs St. Marys.

For the present all games will be played at the agricultural grounds and must commence at 6.20 p.m.

All score cards must be signed by the managers of opposing teams, and handed to the publicity committee the night of the game.

Chairman of the Board of Umpires, C. D. Daniel, will appoint the officials and their names will be published one week in advance.

He will make his selection from the following: Charles H. Davidson, F. De Carroll, Charles Holmes, C. S. Weston, H. Atkinson, F. C. Bonnycastle, W. Blakely, Jack Cowell, H. Beatty, H. Tinney, C. Montgomery, C. Farrell and C. Massie.

The application of physics has produced a number of important instruments for the work of assistance to the cotton industry. In a special tester the irregularities in a yarn are magnified 18,000 times, and indicators and mirrors produce on a moving bromide strip a photographic record of eevry minute change of twist.

ROOKIE BOXER WAS A 'SCREAM'

Badly Pummelled When Working Out With Dempsey.

BACK TO DAD.

HENDERSONVILLE, N. C., May 5. — Charles Lee Cordell, was on his way back to Shelby, N. C. a neighboring cow town, to-day, on one of those rumbling mountain locals, nursing a split lip and a deep abiding respect for Jack Dempsey's left hook.

Cordell is the 22-year-old hopeful, who drifted into the heavy-weight champion's camp here two days ago, carrying a wicker suitcase, a surging ambition and a diploma from a corresponding school of boxing.

hen he stepepd into the ring on Monday to demonstrate the superior advantages of an academic training in nose bursting he was what is technically known as a 'scream."

Cordell had everything on but his diploma and he may have had that tucked inside one of his gloves. His head and ears were encased in a fierce-looking helmet. He wore a heavy shirt bearing his monogram in box-car symbols. Gleaming gold braids gave his trunks that swanky touch.

However, it must be said in the honor student's favor that he was neither abashed nor afraid. Walking to the middle of the ring, he deliberately swung a right hand punch in the general direction of the most valuable onion in the history of pugilism.

Dempsey smiled as the blow grazed his chin. Another long swinging punch spent its force on the mountain air and fell harmlessly around the champion's neck.

At that point Dempsey decided to learn how much Cordell had learned about the art of self defence and tapped the young gent lightly on the jaw.

Plop! When Cordell climbed back on his feet there was despair in his feet and misery in his face. The mail order professor had done him wrong. He had neglected to include a lesson on what to do when a glowering heavyweight gets rough.

MUNDEN RODE 125 WINNERS

When Jockey Willie Munden, apprenticed to the stable of Commander J.K.L. Ross, of Montreal, rode a hundred winning races at the Tiuana Jockey Club's winter meeting, he was presented with a gold stopwatch by the club. He rode 125 winners, including the Derby and Coffroth Handicap winner Carlaris.

ENTRY FOR KING'S PLATE.

Troy Weight, 3-year-old brown gelding, by Plaudmore-Sandmark, owned by W. B. Cleland, Toronto, a promising entry in tht Ontario Jockey Club's King's Plate race.

CAPITOL NOW PLAYING

WILLIAM FOX presents

in—The EVERLASTING WHISPER

From the novel by Jackson Gregory — J.G. BLYSTONE production

HELPFUL HINTS by GOLFING STARS

BY SPECIAL ARRANGEMENT WITH GOLFERS MAGAZINE, CHICAGO

FRANCIS OUIMET—VALUE OF CONCENTRATION.

Do you know what your worst fault as a golfer is? You may think it's slicing, or liftinlf your head, or stabbing your putts, but you are all wrong. The average golfer, the vast majority of linksmen and linkswomen, those who shoot the various courses of this country rarely under 90 strokes and from that low medal on up to well above 100, all suffer from a similar complaint — lack of concentration. They do not try to reason things out for themselves.

Sometimes I think that our entire system of golf is wrong. We urge players to practice and to take many lessons. All of which will do a great deal for one's game.

But did you ever stop to figure out just what proportion of the golfers who belong to your home club have time to do these things?

They take up golf for exercise. They play with their friends. Occasionally they get into a tournament and 99 times out of a hundred they get a thorough trimming from some fellow who has had the time to learn something about golf.

(Copyright, 1926.)

Bowling

At K. of C. Alleys

Evening games played in the Ladies' Bowling series at the Knights of Columbus' alleys last night were by the Tulips (Miss Josephine Hunt, captain) who won three games from the Owls (Miss Katherine McDonald, captain) and the Pansies (Mrs. M. Sharpe, captain) who won two games out of three from the Buttercups (Miss Margaret O'Toole, captain).

On the Tulips' team: Miss J. Hunt, 262 and 155, Miss H. O'Toole, 150 and 178, and Mrs. H. O'Heron 153. Owls: Miss K. McDonald 169 and Miss Louise Letellier 155. Pansies: Miss A. Milloy 197 and Mrs. N. Sculy 155. Buttercups: Miss M.

LEAGUE MEETING.

Full Attendance Requested For City League Gathering To-night.

Officers and members of baseball teams of the city are reminded of the meeting of the city league to be held tonight in the rooms of the Holy Name Society, on Simcoe Street. A full attendance of the players of last year's championship teams of the different series is requested at this meeting. All clubs intended to place teams in any of the league series, or men who wish to organize teams are also asked to be on hand for this meeting.

The Biggest Value on the Market

EXACT SIZE

STRATHCONA CIGAR

5¢

Manufactured with the Best Long Filler.

GIVE IT A TRIAL

The NUT Cracker

By JOE WILLIAMS

There are a lot of petty guys in the world but the one that bothers John McGraw most is the Brooklyn pitcher.

"Give it a ride," shouted the old-fashioned bleacherite, ..."Give it a buggy ride," yodels the oily-haired

sheik in the upper pavilion today.

Jim Corbett is doing all he possibly can to make Jack Dempsey's comeback a success ....We see where he picks Tunney to win the fight.

There was no room for argument; the boys were battling in a revolving door.

Horses, horses, horses! I'm just wild about horses, horses, horses! ....You are listening to duet by Ben Hurr and Paul Revere.

Now that it seems nothing can dissuade Suzanne Lenglen from entering the movies, we suggest she be co-starred with Lon Chaney.

The little dippy-dappy at the next desk says she is learning the Volga boat song because she intends to go in for rowing in a serious way this summer.

It seems that when Young Bob Fitzsimmons is not flopping on the canvas he is flopping otherwise—— So few customers responded that one of his bouts last week in the mid-west had to be called off.

Will someone please tell us what Charlie Rosenberg is doing with the bantamweight title these days? ....Is he defending it or offending it?

In the old days you used to read how many years a champion held

the title; now you are told how many years he squeezes it.

The champion bike rider of Switzerland has arrived in this country and in due time the home boys will be giving him the festive run around.

I.O.D.E. MEETING.

Interesting Talk on Australia Given By Mrs. Renwick.

The regular monthly meeting of the Otonabee Chapter I.O.D.E. was held in the green room of the Y.W.C.A. yesterday afternoon, the Regent, Miss S. A. Tomkins, presiding.

After the reading of the minutes, the treasurer reported a total of $43 as net proceeds from the bridge party held recently at the home of Mrs. R. W. Cormack. The majority of the expenses at this party were donated. The Regent also reported that $62.90 had been realized by the the Chapter through sale of tickets for the picture of the Prince of Wales' trip, a goodly sum when the short time at the disposal of the ladies for the sale of tickets is considered.

A hearty vote of thanks was passed to the Cressman Company for use of their premises for this sale.

It was decided to ask Mrs. Malcolmson of Hamilton, to represent the Chapter at the annual National meeting to be held at St. John's, N.B.

The Regent, Miss Tomkins gave an intersting report of the proceedings at the recent convention in Hamilton, and also announced that the Fall meeting of the Provincial Chapter will be held in this city.

Mrs. J. H. Renwick gave a very illuminating and entertaining talk on Australia, illustrating her discourse with an exhibit of souvenirs, in articles used by the aborigines of that country. The collection included an example of a boomerang, which, if thrown skilfully, was used by the natives to decapitate an enemy by the thrown missle, which later returned to the hand of its owner.

U.F.Y.P.O. DANCE.

Over 200 People Attend Successful Dance in Victoria Hall.

A successful invitation dance, attended by over two hundred people, was held in Victoria Hall last night by the Peterborough club of the United Farm Young People of Ontario. Good music for dancing was provided by Stewart's four piece orchestra. The patronesses were Mrs. Hancock, Mrs. A. Hutson, Mrs. F. Carr, and Mrs. W. R. Shield. The committee in charge consisted of Messrs. M. Harrison, Allen Milburn, E. Thompson, and Gordon Hancock. The lucky number dance was won by Miss V. Donaldson and Wesley Bell.

MANY SPEAKERS ADDRESS CLERGY

Discussion of Work, at Home and Abroad, at Archdeaconry.

SESSIONS END.

The session of the Archdeaconry continued yesterday morning, opening at 8 a.m. with a celebration of the Holy Communion, which was very well attended by both clergy and laity.

After breakfast at the rectory, Morning Prayer was said by Rev. Rural Dean Stringer. Immediately thereafter the clergy assembled in the Parish Hall to receive the Archdeacon's message. In this, evidence was given of general progress throughout the Archdeaconry since the last meeting. There was a clearly defined accession of ministerial power followed by definite advance in a number of parishes. Tribute was paid to the self-sacrificing labors of the men engaged in the more definitely mission districts, and the suggestion was made that the stronger and better organized parishes should undertake definite assistance of nearby weaker ones.

Special stress was laid on the clerical responsibility to provide services, characterized by evident reality, painstaking earnestness and spiritual fervour. The cultivation of personal relationship with parishioners on a spiritual basis as the closest auxiliary of the preaching of the Word of God and the ministration of the Sacraments was urged. In this respect it was remarked that the parishioners should be encouraged to fa[illegible]te the work of the clergy in this [illegible]

Another feature noted and reported was the great advance in community spirit in many parts of the Archdeaconry, and the fact that the Church is entering so thoroughly into plans for the general upbuilding of the community and national life.

The discussion of the charge was led by Rev. G. C. Clarke, and participated in by Rural Dean Fenton and Rev. G. Bousfield.

A paper was read by Rev. A. G. Emmet entitled "The Expression of the Historic Jesus and His Teaching in The Church of To-day." In this the emphasis was laid on the exhibition of Christ-likeness by members of the Church today, and particularly on the recognition and welcome of it in others. There was some question of the relation of conduct to creed, and in the subsequent discussion it was shown that the two are inseparable, as a man is a Christian because of the Christia beliefs which are his heritage through the Christian Church. Even those who are not visibly connected with the Church owe their ideals to the Church's teaching. A very lively and interesting discussion followed the paper.

Returning to business, it was decided to hold the Conference yearly.

There was a good deal of discussion as to ways and means of helping the men in mission parishes where living conditions are particularly hard, and resolutions were adopted to try to give practical effect to the desire to afford such assistance.

Lunch was served in the Parish Hall by the ladies of the Church Women's Association of St. John's Church, and thoroughly enjoyed and appreciated by the visitors.

In the afternoon the first address was given by Rev. D. M. Rose, under the title of "Dealings With Men." The speaker, at present Secretary of the National Layman's Council, drew attention to the Church's need for the services of her laymen because of their strategic position. Their influence on the young was instanced because of their tremendous power for hindering or promoting the Christian zeal which their younger brethren display. In the second place it was shown that the easy optimism which declares that if we can but capture the youth, most of our difficulties will be solved in the next generation, is quite fallacious. The men of this generation are needed and needed now. From his experience in India, Mr. Rose showed the splendid opportunities existing there now which, if not grasped, may pass away long before our youth is ready to cope with the situation. Attention was called to the series of reports recently issued in England under the title, "The World-call to the Church," and the hope was expressed that both clergy and laity would take the trouble to familiarize themselves with the contents. The third point was that the men can provide the means which are so urgently required for mission work.

The Cause of Missions at home and abroad was presented by the Rev. J. M. Crisall. It was declared that missions, whether at home or abroad, are all part of the one purpose of extending the Kingdom of God. The Church, which is not actively missionary is failing in its purpose and missing the joy of real Christian service.

Mr. Cuthbert Robinson, home from mission work in Japan, drew an interesting comparison between four necessary things in the army and the Church: Recruiting, Commissariat and Supplies; Staff-work and Morale. Recruits for the service are urgently needed, the home offices must see that the front line men are supplied with the necessary supplies, equipment and comforts necessary to maintain their representatives in proper condition; co-ordination of plans and dissemination of information is the work of the staff, and the maintenance is the concern of the whole Church—Christian fighting morale.

Rev. Rural Dean Stringer spoke of the work in his district, pointed out the state of contentment which is so un-Christian, and emphasized the fact that the Church's failure—where it is failing—is due to lack of spirituality.

The Rev. C. A. G. Spence gave some account of his mission work, touching on the development of community work, and referring particularly to the need of a good consolidated school at Apsley and the obstacles which were being placed in the way of that very desirable object.

A short account of methods and results was submitted by Rev. E. R. Adye.

Good discussions followed. At the close of the meeting resolutions of grateful appreciation were passed to Dr. and Mrs. Blagrave, to the ladies of the Church Women's Association, and to the citizens of Peterborough, who had contributed so much to the success and enjoyment of the Archdeaconry Conference, and the meeting was then closed with prayers and the grace.

In addition to the names already mentioned there were in attendance— Rev. A. T. Weir, Omemee; Rev. Canon, Allen, Millbrook; Rev. Douglas Dewdney, Millbrook and the Rev. Mr. Davis, of Bonar Law.

OMEMEE PERSONALS.

OMEMEE, May 6.—J. Wilson left last week for Oshawa, where he has secured a position.

Mrs. Frank Magee and children of Peterborough visited their uncle Reeve W. D. Stinson, last week.

Miss Minnie Connell of Baptiste, visited her brother, Mr. William Connell, for a few days last week.

Miss K. Menzie of Peterborough spent a few days at the home of Mrs. D. H. Corneil last week.

Fred Nugent of Lindsay paid a short visit with his parents, Mr. and Mrs. Henry Nugent on Tuesday.

Mrs. J. Matthews was a visitor to Toronto on Saturday.

Mrs. T. Robinson and daughter of Oakville are the guests of the former's sister, Mrs. A. Leiper.

Mr. and Mrs. Harry Lamb and daughter, Miss Jessie, visited Mr. and Mrs. J. Moore of Lindsay, on Saturday.

Joseph Newman spent the week end at his home in Toronto.

Miss Edith Stinson spent Saturday with her sister, Mrs. I. Laidley of Lindsay.

Mrs. Leigh Knight of Lindsay spent Friday at the home of Mrs. E. H. Mitchell.

Inspector R. F. Downey of Peterborough paid a visit to the Omemee school on Monday.

Mr. R. E. Stinson of Lindsay visited his sister, Mrs. J. Bushnell on Tuesday.

Mrs. Musgrove of Toronto is the guest of her daughter, Mrs. E. W. Rowland, for a few days.

Mr. and Mrs. Carmen Tripp of Sharbot Lake visited the latter's grandparents, Mr. and Mrs. R. Carey last week.

W. Stocker, fish and game inspector of this district was in town, Tuesday, on business.

Charles Elliott of Dunsford was in Omemee, Monday, on business.

Dr. H. T. and Mrs. Carmichael and son motored to Peterboro on Sunday.

Cuhtbert Mackey of the staff of the Bank of Toronto, Omemee, has been transferred to Peterborough.

Mrs. W. Henderson visited friends in Lindsay on Saturday.

Miss Marie Martin of Toronto is the guest of her friend, Miss Helen Johnson, in town.

Mrs. I. Weir of Port Perry and Mrs. (Rev.) MacCutcheon of Cannington were the guests of their mother, Mrs. Francis Fee on Tuesday.

Renew Your Subscription

ROSS HAMILTON IN "3 BAGS FULL," AT THE GRAND ON FRIDAY AND SATURDAY.

MOVIGRAPHS

HOLLYWOOD, May 6.—Every so often Ronald Colman, one of the foremost screen favorites, indulges in a solemn celebration by eating, no matter what his appetite, a meal of lowly doughnuts.

It is his way of whimsical thanksgiving for the change of fortune which in five years has elevated him from a precarious "coffee-and-sinkers" existence in New York to great movie prestige and prosperity.

In 1901, Colman was at the lowest ebb in his career. Haunting the automat, shopping carefully for the uttermost of food a few nickels daily would secure; soup, doughnuts, an order of bread, a sack of peanuts. Childs restaurant was a dream to him—a full meal there his great and hungry ambition, he confesses.

The Most for a Jitney.

"Figuring out the best way to spend five cents in an automat was an art at which I became adept," admits the reticent and dignified and yet exceptionally candid Ronald. "I'd often spend many minutes wandering about the slots debating in which I'd deposit my nickel. Doughnuts were the main standby."

Invalided home to England as a private in the British army from "a scratch" at Ypres, Colman achieved considerable stage success in London.

He expected to take America by storm. But, arriving with $17, he faced eighteen months of "nightmare," as he describes it. He read want ads and applied for any kind of job.

In "White Sister."

Finally he got a foothold on the American stage, and then was rather audaciously cast as the hero in "The White Sister" with Lillian Gish by Henry King. The doughnut days were over.

It is difficult to associate the debonair Colman and his manner of accustomed ease and good fortune with such privation. But "starving on Broadway" is an experience which many movie actors of note wryly recollect.

In the small group on the Paramount "Beau Geste" set, in which Colman is playing a leading role, three other players confessed similar experiences—Noah Beery, William Powell and Neil Hamilton.

Hamilton used to get his doughnuts at a bakery—four for a nickel, while Beery was partial to the old free lunch.

(By Jack Jungmeyer, NEA Service Writer.)

HOLLYWOOD, May 6.—The current film vogue of big marine specials, to be climaxed by Paramount's epic "Old Ironsides," is providing a final and spectacular waterside rendezvous for the scattered ranks of hard-bitten old Yankee sailing ship tars.

From obscure mariners' retreats and from enforced landlubberly occupation, the deep water veterans of wind craft are gathering in Hollywood and at Catalina Island where "Old Ironsides" is being filmed.

Old they are, of course, and perhaps a bit rheumatic, since steam sent most of them into the discard years ago. But pathetically eager to officiate once more on tilted decks under drawing canvas—swaggering relics of phantom yesteryears on the salty main, breaking out rusted sea chests and whetting up on sailor talk.

Fifty-two Sailing Vessels.

Fifty-two sailing vessels, rummaged from everywhere along the American coast, are being prepared for the filming of the historic battle between the pirates of Tripoli and the famous frigate "Constitution" (Old Ironsides). Each ship requires a crew of 23 familiar with the rigging of Yankee clippers. Hence the opportunity for many ancient mariners to live again a few days of vanished glory.

Scores were already on hand, having worked in Fairbanks' "Black Pirate" and Warner Brothers' "The Sea Beast," when the Paramount call went out. Many came from west coast ports by workaway, and some by stowaway.

One old tar, pushing his way to the casting window between a beauty contest winner and a thin-faced extra, piped his plea for a part wistfully. "It ain't the money so much. All I want is to lay aloft once more on a square-rigger with the yards backed and the wind a-strummin' in the shrouds. Just once more before I sign my final papers." He landed.

Another. "Too old—me? Hell's bells, I'm stronger now than these young loafers who don't know a bumpkin from a bobstay!" He, too, will be in the picture.

One Empty Sleeve.

A third, vainly trying to conceal an empty sleeve, relic of a nasty voyage off Cape Hatteras. "Aye, she's empty, this sleeve; but my other arm is strong enough for both." To which the representative of James Cruze, director, replied, "Okay—you're hired."

Typical, these of scores, going down to sea in ships for the last time perhaps—putting the brine-soaked man power of a romantic aforetime into "Old Ironsides" for authentic atmosphere.

A few, having indicated a capacity for pungent character acting with Wallace Beery, George Bancroft and other principals in the picture, may find a permanent berth in the movies. Most of them will step down off the decks with a renewed ache for the old, brave days when the clipper man was the bully boy of the seven seas.

SEIZED LIQUOR.

Customs Officers Take Carload of Liquor Billed as Laths.

SAINT JOHN, N.B., May 6. — (Canadian Press.)—The seizure of a carload of liquor was made at McAdam yesterday by the Canadian customs. The car was billed as laths from Pennfield, N.B., to Toronto and the estimated value of the shipment is about $30,000. The liquor was in vats, each holding about 10 gallons and 216 vats were in the car. The liquor was transferred by the officers to another car and will be diposed of according to instructions from Ottawa.

CONFERENCE FAILS.

Peace Negotiations in Morocco Break Down To-day.

OUJDA, French Morocco, May 6. Canadian Press. — The peace conference between the Riffians and the Franco-Spanish delegates, broke down to-day.

MAN FOUND DEAD.

Takes His Life in Basement of His Home.

TORONTO, May 6. Canadian Press. — Richard Falkiner, aged 49, was found dead hanging by a rope in the basement of his home yesterday. Falkiner had been for some time an inmate of Guelph and Whitby asylums.

NEW LOW FOR FRANC.

Falls To-day To 32.25 To Dollar on Paris Bourse.

PARIS, May 6. Canadian Press.—The French franc went to new depths to-day. At the close of the Bourse it was quoted at 32.25 to the dollar, and 156.05 to the pound, its lowest official quotation.

The oldest American aviation club is the Aero Cluub of Pennsylvania, founded in Philadelphia in 1908.

ORCHESTRA GIVES SPLENDID CONCERT

Good Programme Put On For Music Week Entertainment.

(By Jeanette)

Music Week in Peterboro had a second interesting event last night in the concert given in the hall of the Conservatory of Music by the Symphony Orchestra, at the request of the Kiwanis Club, which is sponsoring Music Week in the city. The orchestra was assisted by three vocal pupils of Mrs. Dorothy Allan Park, Mrs. H. F. Doig, Miss Daisy Murray and Miss Bertha Hill, in song numbers, and Ross Rome, a member of the orchestra, who played two violin selections.

The orchestra, under Professor Gliddon's expert direction, played splendidly last evening, in an attractive programme that included two old favorites, played by request, "The Jolly Robbers" and the interesting music of "In a Persian Market." The quality of intense interest in their own music that adds so much to the charm of the Symphony Orchestra's playing was heightened last evening by an effect of special attention to ensemble work in the various numbers, which went with a smooth precision of execution that made them markedly effective.

The programme, which was announced by Mr. John Crane, president of the Symphony Orchestra, onened with a double orchestral offering, in the "March Poetique," an attractive thing of smooth, velvety tone and bright atmosphere, and "The Jolly Robbers," vivacious and free, with all the resources of the organization used in its rendition. Other orchestral offerings were the "Lombardi" Chorus, by Verdi, featuring the string section, the well-liked descriptive music of the "Persian Market," with effective backgrounds in the dull thrum of the Oriental music and the singing of the men in opening portion the Quartette from "Rigoletto" and a wonderfully effective closing in the merry swinging music of "Robin Hood."

Quite outstanding in the programme was the lovely rendition of the old song, "Long, Long Ago," with its haunting refrain repeated in a series of variations in an orchestral accompaniment to a clarinet solo played by Mr. Reginald Dyer, whose rendition of the beautiful melody was exceptionally pleasing.

The vocal soloists, who were accompanied on the piano by Miss Agnes Logan, added much to the interest of the programme. Miss Daisy Murray's bright-toned, clear soprano was heard to much advantage in "A Morning Hymn" and "The Song of the Robin" Miss Bertha Hill, possessor of an attractive contralto, sang "My Abode" and "Silent Noon," and Mrs. H. F. Doig gave "A Spirit Flower" and "How Shall I Sing that Majesty," in her rich mezzo-soprano voice. Much appreciation was accorded the singers in each instance.

Roy Rome, a talented young member of the violin section of the orchestra, gave two violin selections in splendid fashion, playing De Beriot's "Concerto in D Minor" and a "Berceuse" in a manner that brought him much applause. Miss Margaret Rome played accompaniments for the violin numbers.

A Twilight Musicale, to be held at the Conservatory, at four o'clock Saturday afternoon, was announced.

PETERBORO CRICKET CLUB.

The above club will play its first match of the season at the Exhibition grounds on Saturday afternoon, May 8th, at 2.30 p.m. Their opponents are the Lakefield Grove school. A full practice is being held Friday evening at 6 p.m. All members are asked to turn out as the team will be chosen for Saturday's game.

BOY SCOUT NEWS

New Troop

Tomorrow night is the big night for boys who have been hoping for a new troop in St. Andrew's Church.

A meeting will be held at 7.30, to which all boys are invited to hear about Scouting and join in some Scout games. There will be lots of fun and a chance will be given to join up. Every boy between 12 and 18 is eligible.

MURINE Keeps EYES Clear, Bright and Beautiful

Write Murine Co., Chicago, for Eye Care Book

GRAND FRI. SAT. MAY 7-8

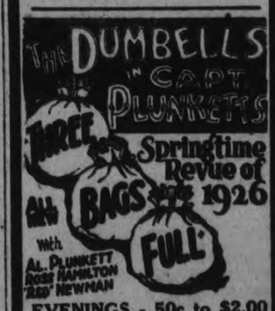

EVENINGS - 50c to $2.00
SAT. MAT. - 25c to $1.00
Seat Sale Opens Wednesday at 10 a.m.

THEATRE

AT THE GRAND

"THREE BAGS FULL"

The newest revue to be offered in Canada by those favorite entertainers, The Dumbells, is called "Three Bags Full". Captain Plunkett got the idea for the title and secured the material for this revue when he was in London last summer. It was put into rehearsal last fall, as soon as "Lucky 7" was set for its successful season, and the boys have been familiarizing themselves with the songs, dances and sketches that go to make up "Three Bags Full", for several months, with the result that this revue was really ready to go on at any time after Christmas. That its premiere was held until the company reached British Columbia was merely a matter of geography.

Three clever sketches are included in the budget of three bags. The first is a satirical sketch on "Spies" with Pat. Rafferty as a carrier pigeon and Stan. Bennett and Morley Plunkett in the heavy roles. The second skit is a highly diverting comedy of words. It's called "Wow, Wow", because every word spoken during the action begins with "w". The third playlet is a burlesque on Conan Doyle's famous detective character, with "Red" Newman as "Herlock Sholmes".

Of the individual numbers Al. Plunkett's "Huckleberry Blues", Ross Hamilton's "Romany Rose" Stan. Bennett's "Life On The Rolling Sea", Pat. Rafferty's "Me, Me, Me" and 'Jock' Holland's "I Got Ze Eye" are all outstanding hits, while the old-time minstrel finale is a knockout. Captain Plunkett and his orchestra are a bag full in themselves.

"Three Bags Full" will be seen on its first, last and only engagement here at the Grand the last two days of this week.

AT THE REGENT

CHRISTIE SETS SCREEN PRECEDENT

"Seven Days" not a Fashion Show, Producer Says.

Another screen precedent established in the Kingdom of the Christie production "Seven Days," from the stage play by Mary Roberts Rinehart and Avery Hopwood, is the lack of an extensive and expensive feminine wardrobe.

Some of the cast, which includes such screen luminaries as Lillian Rich, Creighton Hale and Mabel Julienne Scott, go through the whole picture in the same attire.

The reason for the seven day suits and gowns is the fact that the plot arises from the situation of a group of people being unexpectedly marooned in a quarantined home for a week.

These screen players all seemed delighted with this unusual feature of their roles. The same outfit without bother of constant change was a treat, they said.

And, according to Scot Sidney, who directed this Producers Distributing Corporation release, dresses do not provide much entertainment. Folks who pay their money to see a picture expect and often demand other entertainment than a fashion show.

"Seven Days" is due to appear on the screen at the Regent Theatre today for a run. Directed by the man who made "Charley's Aunt," it is promised as a fitting sequel and the equal in every respect of that hilarious screen farce which is still breaking records throughout the country.

Regent NOW PLAYING

Second Last Chapter of THE GREEN ARCHER

The Truth About Elaine and the redoubtable Andy Gump in MIN'S HOME on the CLIFF

A Riot of Fun!

AL CHRISTIE'S LAUGH SENSATION

SEVEN DAYS

WITH

LILLIAN RICH

From the Famous Stage Farce by Mary Roberts Rhinehart

LOCALS

DR. T. P. McCULLOUGH,

Eye, Ear, Nose and Throat Specialist, 166 Brock St. 'Phone 36W. dtf.

WOOD.

Good dry oak hardwood slabs. Cut short, to clear at $5.00 per half cord. DINSDALE'S, 'phone 153. 12d-109-1270.

DO YOU NEED AN ACCOUNTANT?

If you want your books audited or adjusted; if not satisfied with your book-keeping system; if you want your income tax return prepared for this or other years, or want some dispute adjusted.—H. K. Middleton. 'Phone 1353. Office, 272 Charlotte Street. dtf

ST. GEORGE'S CHOIR

The Choir of St. George's Church will practice on Friday night at eight o'clock, instead of on Thursday as announced.

RADIOS.

Radio Service, Sets Built, Altered and Repaired. Ten years' experience. Tubes tested and reactivated. Complete line of tubes and batteries. Roy White, 444 Mark. Phone 1165M. 10d21 24 28 1 5 8 12 15 22 25-1892

CAN YOU SWIM?

G. A. Corsan, International expert, is coming to the Y.M.C.A. to teach swimming to men and boys. Classes for non-swimmers and advanced.

6d-111-1386.

RUMMAGE SALE.

All Saints' Women's Guild are holding a rummage sale in the Parish Hall on Friday afternoon, May 7th. Doors open at 1.30. Articles to be called for. 'Phone 973W or 1267F.

2d-107-1389.

RUMMAGE SALE.

The Fraser Auxiliary of St. Paul's Presbyterian Church will hold a rummage sale in Taylor's store, George street, on Saturday, May 8th. Persons having articles to donate kindly 'phone 1133 or 956J, and articles will be called for. Sale commences at 9 a.m.

2d-107-1390.

FARM SALE.

On Wednesday, May 12 at 1 p.m., at home of late Richard Howden, lot 11, con. 11, Cavan, namely: 4 cows, 2 horses, 8 tons of hay, 250 bushels of oats, full set farm implements, quantity of furniture. No reserve. W. J. Hancock, Auctioneer.

5d-10-1402.

LAWN MOWERS SHARPENED AT TAYLOR'S, $1.00 EACH

Called for and delivered. Highest class workmanship. We grind same bevel as a new mower. We have new machinery for doing that work and know how to use it. That is the point. Phone 109J. Forty-five years' practical experience. Umbrellas repaired and re-covered; Saws filed and set; Cutlery grinding. Wm. Taylor, the Sheffield Cutler, 219 Hunter Street West tfs

LADIES' GYMNASIUM CLASSES TONIGHT

The Tuesday morning and Thursday evening ladies' gymnasium classes will meet at the Y.W.C.A. tonight for regular classwork.

1d-107-1416

SACRED CONCERT.

The Female Voice Choir will give a sacred concert on Sunday night in the Capitol Theatre, to which the public is invited. An exceptionally good programme has been arranged. The proceeds will be divided between the Children's Shelter, and St. Vincent's Orphanage. Your attendance would be appreciated.

1d-127-1416

BOYS! BOYS!

There is a new troop of Boy Scouts being formed at St. Andrew's Church on Friday night. Get in on the ground floor—come and enjoy Scout games and hear of the good times you can have this summer. District Commission John J. Turner will tell about Scouting. Application forms will be distributed for your parents to sign if you wish to become Boy Scouts. Friday night at 7.30.

AUCTION SALE

Friday, 1.30 p.m., at Hancock's Auction Room — Gourley Piano, Cabinet Victrola, Buffet, Morris Chair, Sideboard, Beds, Chairs, Tables, Cook Stoves, Linoleums, etc.

1d-107-1417

BUY AT BENSON'S.

Compare our prices and the quality of our groceries and meats with what you have been paying and then decide where to buy your provisions.

Choice, fresh Butter, lb. 35c
Potatoes (extra good), pk. ...70c
Bread, large loaf 18c
Sh. Wheat, 2 pkgs. 25c
Corn Flakes, pkg. 10c

Get our prices on 5 or 10 lb. lots of our fresh Butter.

BENSON'S STORE.

'Phone 1038. 59 Geo. St.

STOP IT WITH Raybestos

GILLESPIE GARAGE

Gift For Mother

What better gift could you give for Mother than a piece of jewelry?

A few suggestions that she would appreciate and keep.

New Antique Cameo Brooch
Amethyst or Black Bracelet Wrist Watch
New Festoon Necklets
String of Black Beads or colored.
Silver Vase to hold her flowers.
Silver Basket
Silver Tea Set
Sandwich or Bread Tray
Pair of Candlesticks
Bedroom Clock
Fountain Pen
Silk Umbrella

We are showing a beautiful assortment in our window for Mother's Day which she will be delighted with as a gift.

WARNE BROS.
349 GEORGE STREET
DIAMOND HALL
Phone 880.

ALL SAINT'S CHOIR

There will be a practice of All Saints' Choir tonight at 7.30.

KNOX CHOIR.

Knox church choir will meet for practice to-night at 8.00.

TWILIGHT MUSICALE

Last of the series of musical events of "National Music Week" will be given in the Conservatory Hall on Saturday afternoon, at four o'clock, when a beautiful programme will be presented. Everybody welcome. Silver collection.

2d, 108, 1424

LAWNS

Require most attention right now. Try a 25-lb. sack of our Fertilizer, price $1.00, and just watch the improvement. Best mixed Lawn Seed with clover, 60c lb.

Vines—English Honeysuckles in three colors.—Peterboro Floral Co.

3d-109

HUMANE SOCIETY

Inspector R. C. Smith, of the Peterborough Humane Society has removed to Downer's Corners and as yet no telephone has been installed. Anyone wanting him are advised to call 1635J until further notice. The secretary of the Humane Society resides at this number and all calls are assured prompt attention.

Lillian Gish, Amid Strike, Interviews Shop Girl

LONDON, May 6 (United Press)—Lillian Gish, one of the famous sisters who play in the movies, is among those caught by the general strike.

"I went into a store and asked a shop girl what she thought about the strike," Lillian said.

"She answered, 'I do not know because it doesn't affect me much'. 'Who will win,' I asked her.

"'I will if my feet hold out,' she said, 'I left my home to go to work at 6.45 this morning and arrived at the store at 10.15.'"

DEATH

COLTON.—The occurred at 12.30 Thursday, in London, Ont., of Mrs. A. Colton (formerly Antoinette Fontaine). Her husband predeceased her two year ago.

Funeral arrangements will be announced later.

LADY-Fingers, jelly rolls, French pastries, cream puffs—anything that will appeal to your jaded palate — we have them all. And the reasonable prices will appeal to your pocketbook as well. Give us a trial.

"Most nourishing food"

HOOPER'S
3 Stores
327-414-601 George Street

HORSES WANTED

A buyer from Quebec will be at Montgomery Hotel, Peterborough, on Friday, May 7th, and Saturday, May 8th, 1926, to buy horses from 5 years up; a few tall drivers.

James Wragg

4d-107-2240

SEVEN CONVICTS KILL GUARD AND MAKE ESCAPE

First Break From New Illinois Penitentiary Results in Fatality.

FOUR MURDERERS.

Other Three Men Are Robbers—Guard Badly Wounded—Car Stolen.

STATEVILLE, Ills., May 6 Canadian Press) — Seven Chicago convicts serving long terms in the new state penitentiary here, made their escape yesterday after killing a deputy warden, wounding a guard and forcing another guard, under penalty of death, to conduct them through the outer gates.

They kidnapped the escort guard, and escaped in a prison automobile, which a trusty was forced to drive. Later the guard and trusty were found handcuffed to trees in the woods, near Ottawa, Ills.

Four of the prisoners who escaped were serving sentences for murder, and three of them ten years to life for robbery.

Peter M. Klein, a deputy warden, was stabbed to death in the first escape from the new penitentiary.

Jacob Judnick, a guard, was stabbed, while John Keeley, another guard, and James Cassidy, a trusty, were kidnapped.

Three at Large

LEONORA, Ills., May 6 (Canadian Press).—Three of the seven long-term convicts who escaped from the new State penitentiary at Stateville yesterday, after slaying Peter M. Klein, the deputy warden in charge, were sought today by posses and sightseers numbering 800 in a heavily wooded section of La-salle County near Sandy Ford. Two of the convicts were in custody at Streator, one in a hospital riddled with buckshot, and the other unwounded in jail.

25c. TAXI.

GEORGE STEVENSON
'Phone 1944M.
(Sedans) Quick Service

2d-6-8-2327.

THE PREVALENCE OF FAR-SIGHT

This error of vision is probably more frequently met with than any other. And in addition to being so prevalent, it is very detrimental. It is present at all ages, the majority of children being to some extent far-sighted. There is but one way to correct far-sight—placing glasses before the eyes that overcome the error. We have success in such cases.

A. A. FOWLER, Pharm. B.
EYESIGHT SPECIALIST
R. McLeod has a drug store in the same place—373 George St.

SEWING MADE EASY.

BY THE LATEST ELECTRIC SINGER SEWING MACHINES.
Have You Seen Them?
Ask for Free Demonstration.
Special allowance made for your old machine during the month of May.
SINGER SEWING MACHINE CO.
T. W. Christie, Manager.
174 Hunter St. 'Phone 2132W

5d-109-1378.

THE JEAN RIDDICK YARN SHOP

shows an unusually large stock of Yarns, Hosiery, Underwear, Etc. Come and see us and save money
WE SELL FOR LESS!

FEET MADE FIT!

(New Method—Not Chiropody)
WILLIAM ANDREW SETTLE
Osteopath
124 Hunter Street. Telephone 649.
ALL DISEASES TREATED

YE OLDE FIRME
HEINTZMAN & CO. LTD.

Pianos. Player Pianos
New Orthophonic Victrolas
PLAYER ROLLS VICTOR RECORDS

HEINTZMAN HALL
CORNER GEORGE AND HUNTER
Phone 258 - - R. Haddow, manager

GRENFELL MISSION.

The following goodwill subscriptions have been gratefully received to date for the Grenfell Labrador Mission. The list is still open for any others and they can be left at the Examiner office or sent direct to the secretary, Mrs. G. A. Wood Box 990, Peterboro.

Mrs. W. H. Miller	$ 2.00
Lily Lake Sunday School	15.00
Mrs. W. Church	2.00
Mrs. R. M. Waddell	10.00
Mrs. Garside	1.00
Miss Reid	1.00
Mr. and Mrs. G. R. Langley	10.00

MORNING MUSICALE.

Officers Elected By Society For Coming Season.

A meeting of the Morning Musicale Society, to appoint officers for next season, was held yesterday at the Conservatory of Music. The officers will be as follows: Honorary president, Mrs. R. Gliddon: President, Mrs. J. Forbes Allan; Vice-Presidents Mrs. N. D. Buchanan and Mrs. G. N. Gordon; Treasurer, Miss Annie Wood; Secretary, Mrs. G. E. Porter.

Plans were discussed for broadening the membership of the society in the coming year and for holding the meetings during the afternoon, instead of in the morning.

BIRTH

McCULLOUGH. — On April 26th, at Ames, Iowa, to Mr. and Mrs. Thomas B. McCullough (nee Phyllis Hall), a son, Thomas Courtland.

McFARLAN.—To Mr. and Mrs. John McFarlan, R.R. No. 8 Peterboro, at St. Joseph's Hospital, May 6th, a son.

CITY TAXI 25c

Up-to-date Sedan Cars. Day or night service.
PHONE 2240
BRYDEN WEESE, Mgr.

96d-117-1153.

CHIROPRACTOR
M. C. GOODWIN
C.O. Ph. C.
Palmer Graduate
108 Barrie Building.
Lady Attendant 'Phone 431
Hours 10-12 a.m., 2-4 and 7-8 p.m.
Office closed Tuesday evening, also Thursday afternoon and evening

FURNITURE ON CREDIT

Here's your opportunity to furnish your home complete from attic to cellar and

SAVE 25 to 35%

Furniture of all kinds—beds, bedding, carpets, rugs, stoves, floor coverings, baby carriages, floor lamps, etc. sold on

EASY WEEKLY PAYMENTS

to suit you. Prices guaranteed lowest in city.

$1.00 opens an account with us.

Home Furnishing Co.
208 Charlotte St.

AROUND THE CITY.

At noon yesterday a pan of meat on an electric stove caught fire, so the fire department was called to 539 Gilmour street, to put the resulting fire out. The damage caused was slight. At 3.35 p.m. the department was called to the corner of Edinburgh and Bethune streets to put out a grass fire which was started by a four-year-old boy. At 7.02 p.m., there was a grass fire in the rear of Engleburn avenue, and at 8.3 a shed at the rear of 176 Brock street, caught fire. This fire was the result of hot ashes being put in a wooden box.

The fire chief would like to impress upon the minds of the citizens that starting rubbish and grass fires is strictly contrary to one of the city's bylaws, and the people doing so are liable to be brought before the magistrate. If they desire to burn rubbish and grass they must first get permission by calling the fire hall up and letting them know what they are about to do. The chief also would like to warn parents about keeping matches out of the reach of children as one of the fires yesterday was the result of a pile of matches being left on a table within reach of a small boy.

Fire Marshal E. P. Heaton in his judgment orders Fred Atter to commence within thirty days to pull his building down. The work must be finished within sixty days. Mr. Atter can appeal to the county judge.

DAIRY BUTTER 33c
Choice Quality, lb. - - -

Dates, 3 lbs.	25c	Lobster, small tin	25c
2 lbs. Sodas or Ginger Snaps	25c	Lobster, large tin	45c
2 cans Tomatoes, 2's	25c	4 lbs. Broken Rice	25c
2 Corn	25c	4 lbs. White Beans	25c
2 Heinz Pork & Beans	25c	2 tins Pineapple	35c
1 Heinz Pork & Beans, large	25c	2 lbs. Prunes, medium size	25c
Aylmer Pork and Beans, large tin	19c	2 lbs. Dutch Setts	35c
2 cans Heinz Cream of Tomato Soup	25c	3 lbs. Multipliers	25c
2 Campbell's Soups	25c	Black Tea, extra special	59c
Comb Honey, each	25c	Green Tea, worth 65c	49c
		Bread, large loaf	18c
		Choice Potatoes, peck	75c

ALLEN'S CASH & CARRY
PHONE 2445 Corner GEORGE AND SHERBROOKE

MOTHER'S DAY
Give Chocolates—60c lb. up
Special Box with Book of Mother Poems by Edgar Guest—$1.50
Phone 332—Now
Week-end Special Chocolates—29 cents
NUGENT DRUG CO.
FRANK GREATRIX, Prop.
386 GEORGE ST. - Phone 332 - Directly Opposite Cressman's

G. A. Borland DRUGS

WHAT COULD BE BETTER FOR
MOTHER'S DAY
Than
PAGE & SHAW CHOCOLATES
In special wrappings for Mother's Day—

Candies of the Golden West	$1.50
Classic Creams	$1.25
Assorted Chocolates	$1.00

G. A. BORLAND
PHARMACEUTICAL CHEMIST
228 Charlotte St. near Aylmer
PHONE 274 - Fast Auto Delivery

"ECONOMY" BLEND
BLACK TEA, lb. 49c

"Hursley" Black Tea, lb.	59c	"Blue Ribbon" Malt Extract, Hops and Caps	$1.25
"Azulikit" Black Tea, lb.	65c	Oregon Hops, fresh, lb.	50c
"Gold Medal" Black Tea, with Cup and Saucer. Special Friday and Saturday, lb.,	69c	3 pkgs. P.K. or Bohemian Hops	25c
Red Rose Tea, lb.	69c	3 Jersey Triple-Sealed Corn Flakes	25c
½'s Van Houten's Cocoa	27c	"Krumlets," the finest hard-water soap powder, 2 lbs.	19c
½'s Baker's Cocoa	19c	Snap, tin	15c
"Maxwell" Coffee, lb.	65c	Comfort and Gem Lye	10c
"Connal's" Coffee, lb.	60c	Large pkg. Bisto	22c
Plantation Ceylon Coffee, finest procurable, lb.	70c	Lux	3 pkgs. 25c
3 boxes Matches	25c	Maple Sugar, lb.,	30c
5 rolls Toilet Paper	17c	Norwood Creamery Butter, lb.	35c
8 bars Castile Soap	25c	Fresh Dairy Butter, lb.	33c
3 Royal Gold Corn Starch,	23c	10 lbs. Sugar	63c
4 doz, Clothes Pegs	10c	No. 1 Spies, pk.	50c
1 lb. "Anchor" Pure Baking Powder	25c		

TOMATO WEEK
Standard, 2 for 25c, $1.40 doz.
Choice 14c or $1.50 doz.
Buy a case today.

10c Can

60 Hunter Street E. Phones 2065-2524
Boyle's CASH & CARRY GROCERY.
168 Charlotte Street Phones 2502-2503

CHAIN RED & WHITE STORES

CUSTOMERS WHO USE OUR WEEKLY ADVERTISEMENT AS A SHOPPING LIST, WILL NOTE SOME ESPECIALLY ATTRACTIVE FEATURES IN THIS ONE. READ THE PRESERVING PAN OFFER—SEE THE VERY TIMELY HOUSE-CLEANING ARTICLES, WITH PRICES CUT LOW; ALSO REMEMBER THAT THIS IS THE LAST CALL FOR TOMATO WEEK. WE QUOTE LOW PRICES ON DOZEN AND CASE ORDERS.

DRIED FRUITS, PEELS AND NUTS

Seedless Raisins, dessert, lb.		15c
Seedless Raisins, fancy	2 lbs.	35c
Seeded Raisins, lb.		15c

GOOD BROOMS, 49c EACH

A good Broom at this price is a snap. Snap them up.

Seeded Raisins, pkg.	18c and	19c
Valencia Raisins	2 lbs.	25c
Currants, lb.		18c

GINGER SNAPS, 2 LBS. 25c

A good thing to have in the house.

Dates at	2 lbs.	23c
Prunes at	2 lbs.	27c
Lemon and Orange Peel, lb.		35c

FIG BARS, 25c LB.

Fresh and meaty.

Walnuts, broken, lb.		40c
Shelled Almonds	5 ozs.	25c

Bon Ami 25c
Cake or Powder 2
Can't do housekeeping without Bon-Ami.

O'Cedar Oil 20c
Bottle - - -
A polish for everything. Puts a fine finish on furniture or floors.

CHARM 25c
3 pkgs. - -
Charm is a wonderful combination cleaner—a washing powder, softens hard water, a marvel at cleaning sinks, baths, etc., and does not injure the hands. Charms the dirt away miraculously.

Post Bran 25c
2 pkgs. - -
A genuine bargain. It's up to our customers to take full advantage of it.

CEREALS

Quick Quaker, small		10c
Quick Quaker, large		29c
Shredded Wheat	2 pkgs.	25c
Quaker Corn Flakes, pkg.		10c

RINSO, 4 PKGS. 25c

A time and labor-saver—and what a good job it does, too.

Serv-Us Corn Flakes, pkg.	10c
All Bran, pkg.	21c
Tilson Bran, pkg.	21c
Puffed Rice	2 pkgs. 35c

ORANGES, 43c DOZ.

Eat Oranges for health. The system needs them.

Puffed Wheat	2 pkgs.	25c
Wheatlets at	3 lbs.	25c
Graham Flour	3 lbs.	25c
Corn Meal	4 lbs.	25c
Rolled Oats	10 lbs.	45c

PRESERVING KETTLE COMBINATION

This is one of the best offers of the kind we have yet made. A good heavy Aluminum Preserving Kettle of serviceable size, containing 8 bars Comfort Soap and 2 bars Pearl Naptha Soap. A total actual value of $1.92, for the very low price of..... **$1.29**

TOM MIX in "The Everlasting Wishper" At the CAPITOL TO-DAY

The Evening Examiner

PROBABILITIES. Light to moderate winds: fair and moderately warm to-day and on Saturday.

VOL. LVII., No. 107 PETERBOROUGH, FRIDAY, MAY 7, 1926 PRICE THREE CENTS

Ladies' and Misses' Suits, Saturday Two Groups $14.50 and $25 Second Floor The GRESSMAN Company Limited

The Budget Payment Plan for Men Men can now buy their Spring Suit or Coat this new way. $10 and the balance in ten equal payments.—Men's Shop.

Ominous Cloud Marks British Crisis As War Equipped Troops Back Police And 2,000,000 More Threaten to Strike

Steel Helmets and Field Uniform Worn By Soldiers at London Docks— Crowds Too Unruly For Unarmed Police—Riots at Widely Separated Cities But Storm Centre is Glasgow and Clyde Bank.

WORKERS OF MANY NATIONS EXPRESS SYMPATHY WITH BRITISH STRIKERS AND SOME CEASE WORK

Deadlock Continues, With Guarded Hints From Laborites That Crisis May Pass Early Next Week—Mob Scenes Staged By Disorderly Element Not Part of the Strike Movement, Claimed—Some Interference With Food Supplies.

LONDON, May 7 (Canadian Press).—Another two million workers, known as Trades Union Congress Second Line of Defence, will be called on strike in support of the present strikers, unless there are indications soon of a speedy settlement; according to an announcement made today by E. L. Poulton, spokesman for the Trades Union Congress.

LONDON, May 7 (Canadian Press). — While influential Labor quarters are guardedly hinting at a possible settlement of the strike crisis early next week, the deadlock on the surface continues. J. H. Thomas is looked to as the man who in the main holds the balance between peace or a continuance of the struggle. Thomas, who heads the Railwaymen's Union, is the man of power in the Labor ranks, as he has always been in an emergency of this sort. He was in conference with Premier Baldwin late last night. The nature of their talk was not divulged, but it is known in well-informed quarters that the situation is being reviewed with the purpose of seizing any legitimate chance to end the deadlock. Meanwhile, British Labor chiefs are receiving encouragement from abroad and financial assistance is promised by the Canadian Trades Congress and the American Federation of Labor. A more significant step has been taken by the Danish Trades Unions, which have given notice that they will strike in sympathy with the British workers.

Disorders aimed at stopping emergency transportation services continued at widespread points in England, Scotland and Wales today. They were mainly staged by disorderly elements not connected with the strikers. A growing tendency to interfere with the distribution of food supplies was also reported, but Labor chiefs denied that Union men had anything to do with it. The Government issued a statement assuring the Crown forces that it would give them full support in any action they deemed necessary to support civil law.

Fresh anxiety was caused among the public by reports of increasing sentiment among trade unionists in favor of calling out electrical and gas supply workers. This would not only eliminate lighting, but also vital services.

Trades Union Congress considered the matter at length today, but no decision had been announced up to 5 o'clock this afternoon.

Troops Help Police.

LONDON, May 7. — Canadian Press. — Troops wearing steel helmets and carrying full field equipment, were sent this afternoon into the dock districts of London, where rough crowds were becoming too unruly for the unarmed police.

Hooligans in Edinburgh.

EDINBURGH, May 7 (Canadian Press).—Hooligan elements caused a turmoil in the old section of Edinburgh last night. The police made repeated baton charges but order was not restored until a mounted force was called out.

Disturbance at Hull.

LONDON, May 7 (Canadian Press).—Strikers at Hull caused disturbances in the City Square this afternoon, resulting in a charge by the police, who wielded their clubs vigorously. Seven persons were taken to hospitals. Disturbances also were reported from Aberdeen, Scotland, where a crowd attacked a tram car. The police used their clubs to restore order and arrested three men.

Attitude Menacing.

CARDIFF, Wales, May 7 (Canadian Press).—The attitude of strikers here has become menacing and there are demonstrations against volunteer tram car drivers. Travelling facilities throughout South Wales, both by rail and road, however, are improving hourly, and there is an excess of volunteer help.

Tried to Wreck Train.

MIDDLESBOROUGH, England, May 7 (Canadian Press).—Official details of last night's rioting here show that heavy lorries were chained to the railway line in an attempt to wreck a late passenger train.

The crowd prevented the closing of grade crossing gates, invaded the passenger station, wrecked the freight station, and did other serious damage.

Many Injured—66 Arrested.

GLASGOW, May 7 (Canadian Press).—The east side of the City of Glasgow was the scene of prolonged rioting yesterday in connection with the general strike. Several persons were severely injured and many others more or less seriously. Sixty-six persons were arrested.

Police Charge Crowd.

MIDDLESBOROUGH, England, May 7 (Canadian Press).—The police last night had to use their clubs against a mob which stoned and tried to hold up a passenger train. The stationmaster and a police sergeant were badly injured.

Mobs Stone 'Buses.

EDINBURGH, May 7 (Canadian Press).—Disturbances were renewed in and around Edinburgh last evening, mobs stoning 'buses and the police charging the mob. Several arrests were made.

Seamen Await Orders.

ANTWERP, May 7. — (Canadian Press).—The crew of the Canadian Pacific liner Melita, with 1,000 passengers aboard, refused to sail yesterday until they had instructions from the British Seamen's Union. The union finally telegraphed authorization, and the steamer left for her destination, Canadian ports, in the evening, one day late. She will not call at Southampton.

Turmoil in London.

LONDON, May 7. — (Canadian Press).—Two noted streets in the south-east of London were in a turmoil of excitement last night owing to strike clashes. Several persons were injured and taken to hospital. New Kent Road and Old Kent Road were the centres of trouble, the origin of which is obscure, but the centrepiece for a time was a blazing motor car. The two roads run through a poor district, and were packed with people duing the excitement, and when the motor car went up in flames hundreds of mounted and foot police started to clear the jam. There was a wild rush, in which numbers were hurt.

Argentina May Help.

NEW YORK, May 7 (Canadian Press).—The Communist party of Argentina is planning a great rally in sympathy with the British strikers.

Canadian Unions May Give Aid To British Strikers

OTTAWA, May 7 (Canadian Press). — Should the general strike in Great Britain last another week, the Trades and Labor Congress of Canada will send out an appeal from Ottawa to all trades and labor councils in the Dominion for funds to assist the British strikers. This announcement was made this morning by P. M. Draper, secretary, Trades and Labor Congress of Canada. Tom Moore, president of the Congress, left this morning for England to attend a conference arranged some months ago on the subject of migration. In the event of funds being requested by the head office of the Labor Congress, each local congress will be asked to collect from its members.

wide sympathetic strike as a protest against the "intransigeant attitude of the British government against organized labor of that nation."

Mexico Labor Support.

Meanwhile, replying to the request of Amsterdam workers for solidarity with the British strike, the C.R.O.M. Mexico's labor organization, has cabled that neither flying the British flags nor ships destined for British ports will be loaded or fueled by Mexican labor.

Two thousand dollars has been sent to the British strikers and more will follow, the cable says.

Strike Threatens Spread To Continental Unions

(By Ole Cavling, United Press Staff Correspondent.)

COPENHAGEN, May 7.—Danish labor unions to-day decided to strike in sympathy with the British workers.

The unions announced that they were preparing to send strike notices to their employers. This was the first important instance of Britain's labor dispute extending to the continent.

Denmark supplies Britain with a major portion of the dairy products, butter, eggs and the like, which is imported. The effect of the Danish Unions Act would be felt immediately at the British breakfast tables.

International Aid.

PARIS, May 7 (Canadian Press). —The Executive Committee of the Communist International will convene here shortly for a conference of French, Belgian, German, Czecho-Slovakian and Dutch Labor representatives to organize aid for British strikers.

(Turn to Page 13, Please)

Son of the Poet Tennyson Leads Shock Troops Of Government Volunteers Against the Strikers

LONDON, May 7 (United Press).—Captain the Hon. Lionel Tennyson, son of the poet, has been appointed captain of the Government volunteer "shock troops," against the strikers.

It was his detachment which lead the raid on The Daily Herald, Labor's organ, last night, when the official strike paper, The British Worker, was being published.

His troops are held in readiness to respond to any riot call, rushing to the scene in motor trucks. On Thursday they dashed to Poplar, one of the turbulent East End dock districts, to quell a disturbance.

Electrical Workers Strike In Sympathy

MEXICO CITY, May 7. United Press. — The executive committee of the National Confederation of electrical workers, has decreed a nation-

REINDEER FLOUR READY.

After a thorough overhauling the Peterborough Cereal Ltd., Mills are ready to start running, and will have Reindeer and Delight Flour, also bran and shorts, ready for market by the middle of next week. The sterling quality of Reindeer, the company's standard bread flour,is well known and its friends will be glad to know it is again available. 1d

RIOT SCENE IN LONDON.

This picture made in London on Tuesday, was received in New York via the Bartlane process of picture transmission operating over Western Union cables. The first serious violence of the British general strike occurred on the afternoon of May 4, when police made a series of charges on the strikers near the East Indio docks, London, using their clubs freely. The photo shows a crowd of strikers pursuing a bicycle rider on his way home from business. Note the man back of the rider with umbrella raised about to bring it down on the head of the rider.—Copyright.

Purely Industrial Dispute Says MacDonald of Strike

(By Ramsay MacDonald, written exclusively for the United Press. Copyright 1926, by United Press).

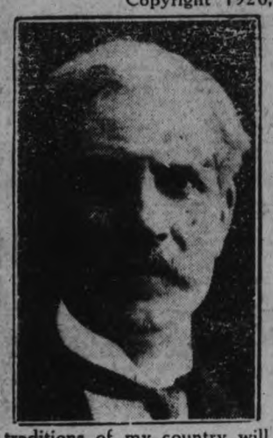

LONDON, May 7th—No one party can claim the right to be the sole supporter of parliamentary institution and representative government.

I have striven for this objective throughout my life and shall continue to do so. I have said twice in the House of Commons during the past two days.

This strike, however, is in no way aimed against the government or the constitution and that has been repeated again and again by men in control of it.

It is purely an industrial dispute. I hope the people in foreign countries will not be mislead and that the constitutional traditions of my country will not be damaged by government propaganda.

Strike Crisis May End Next Week Says Labor

LONDON, May 7 (Canadian Press)—A guarded prediction was made this morning by influential Labor quarters that the strike crisis might be settled early next week.

This is the most optimistic suggestion thus far emanating from a high source. Upon what it is based was not divulged.

Unofficial peacemakers are steadily working for a solution, and the pressure of churches and other bodies as well as prominent individuals, is being brought to bear to end the trouble.

It is understood that Premier Baldwin and J. H. Thomas, one of the Labor leaders, were closeted at a late hour last night, but what took place is unknown, although it is assumed they were discussing the crisis. Officially, both Trades Union Congress and the government are standing pat, and both claim things are going well in their respective camps.

The Government at noon today stated that conditions were improving throughout the country, with only minor disturbances. Traffic conditions were easier with many more trains and other transportation facilities available.

BARBERS MOVED.

W. J. Welch has moved from East City and established his high-class barber business at 144 Hunter Street, just west of the Roy Studio. Identified with him is G. Downer, who has the past four years operated the first chair in Lewis' Barber Shop. Welch & Downer wish to announce that they are prepared to serve the public with a skill in ladies' gentlemen's and children's work which will assure satisfaction at all times.

Their roomy premises are equipped throughout in white, and present a bright and refreshing appearance.

Miss Tranter's beauty parlor in connection offers the highest type of service. 'Phone 844 for appointments. 2d109

THE RIVERSIDE ARENA.

Peterborough citizens desire better rink accommodation and artificial ice for the hockey team, and something has to be done and done immediately.

Those interested in the hockey situation in Peterborough have presented to the city an opportunity of obtaining just what is required, but citizens' generally must interest themselves in the proposition to put it over. Some factories have gone over their objective —next week other factories will be intensively canvassed, and it is hoped these will also show the same practical interest.

Results have been extremely satisfactory wherever the matter has been properly placed before the public.

Will you do what you know is necessary when you are seen?

THE WEATHER.

Highest temperature yesterday 55 degrees; lowest last night, 40 degrees; rainfall yesterday .53 of an inch. More settled conditions have apparently set in, and it is to be hoped they may continue uninterrupted.—W. P.

BLAME YOURSELF

If you cannot see. There are no arguments that will hold water against using glasses if your eyesight is not normal. Chances are, if you have never worn glasses, you do not know the comfort our glasses will give you. See W. H. Lacey, Optometrist, 410 George St. For evening appointment, 'Phone 1169.

No Extreme Measures Expected From Unions In the British Strike

Wild Rumors Of Destruction Of Gasoline and Increase in Doles Are Denied—Dockers and Union Men Are Handling Food Supplies.

STRIKERS ORGANIZE GAMES IN LONDON.

Inconvenience To Citizens, Lack of Newspapers, and Loss of Business Are Principal Evils — Worse Evils May Be Feared If Strike Contiues.

(By Henry Somerville; Special Cable to The Star and Examiner by a Staff Correspondent. Copyright).

LONDON, May 7.—There is no present reason for believing that the General Council of the Trades Union Congress, which is directing the general strike are desirous of proceeding to more extreme measurs than they have already taken.

The Council have not yet called out the gas and electricity workers supplying light, neither have they called out the postal workers. If they do call on these reserves the position will be aggravated, but the Government has volunteers to meet such an emergency.

There is not the slightest truth in the report that a million gallons of petrol stored in London have been poured out. The Government announced on Monday that though the unnecessary use of petrol should be avoided, there was no shortage and no regulations or rationing have been imposed.

Unions Keep Food Moving

Dockers are unloading food from ships and transport workers are distributing it to warehouses and shops under the express instructions of the general council.

The Trades Unions are effectively co-operating to carry out food supplies and maintain health and safety services, as they said they would.

Many foreign newspaper correspondents are sadly astray in their appreciation of the British situation. They expect to find the military firing on mobs, when in fact there are no military and no mobs to be seen in the business parts of London, everybody is engaged on their usual business.

In the residential portions children are playing in the streets as usual, and on open public spaces, like Clapham Common, games of tennis, football, and cricket are proceeding normally.

Strikers Organize Games.

The strikers themselves are organizing games. Two teams playing yesterday were 'Steam' versus 'Juice', which means men employed on steam trains were playing men employed on electricity.

(Turn to Page 2, Please)

LITTLE TROUBLE ON FOURTH DAY OF BIG STRIKE

Agency For Peace Removed By Adjournment of Parliament Over Week End.

NO PEACE SIGNS.

Trades Council Appeals For Exemplary Conduct— Avoid Police Interference.

LONDON, May 7 (Canadian Press). — The British Government and the Trades Union Congress are still far apart. Neither has shown signs of giving way in the struggle, now entering upon its fourth day, that has caused the greatest industrial upheaval the British Isles has ever experienced.

Premier Baldwin still insists that the general strike orders must be withdrawn before he will enter into new negotiations. The Labor leaders reply with an emphatic "No" to such a condition, but declare themselves ready to go into conference with the Government with a free hand.

The adjournment of Parliament last night until Monday removes another possible source of appeals for peace. The Prime Minister has the backing of the House on the measures undertaken to control the strike situation. A Labor amendment seeking to modify a clause in the Government's bill for the protection of property was defeated by a large majority.

No Serious Disorders

Exemplary conduct on the part of the strikers is again called for by the union leaders, and they are obeying orders in a rather unexpected way, for only at two places in Scotland have any serious disorders occurred. There have been innumerable clashes, the breaking of windows, the overturning of automobiles, minor attacks on strike breakers and similar incidents, but in an amazing manner the two or three million men involved directly in the strike are keeping the peace.

At Musselburgh, near Edinburgh, numerous passengers were injured in an attack on a train. Five policemen and as many civilians were hurt sufficiently to make hospital treatment necessary. At Glasgow, always a hotbed in time of strikes, the police were roughly handled, and some of the rioters were placed under arrest.

In a message addressed to all workers, the Trades Union Council says: "The Council wishes to emphasize the fact that this is an industrial dispute. It expects every member taking part to be exemplary in his conduct, and not to give any opportunity for police interference. The Council asks pickets especially to avoid obstruction, and to confine themselves strictly to their legitimate duties."

SUMMER WOOD.

12-INCH HEMLOCK, LARGE TEAM LOAD, $4.50; LUMBER BUTTS, LARGE TEAM LOAD, $4.50; 4 FT. HEMLOCK, PER CORD, $6.00; 4 FT. PINE, PER CORD, $5.50. ALFRED McDONALD LUMBER CO. PHONE 176. 3d109 1409

SPECIAL WOOD VALUES. OUR SAWMILL STARTS NEXT WEEK AND WE MUST MOVE LAST YEAR'S WOOD TO MAKE PILING SPACE. WE OFFER LARGE TEAM BOX LOADS OF 12 INCH HEMLOCK SLABS, AT $7.00; 12 INCH PINE SLABS AT $5.50; 12 INCH MIXED SLABS AT $5.00; ALSO BUTTINGS AT $4.50 PER LOAD. EXCELLENT VALUES. THE PETERBOROUGH LUMBER CO. LIMITED. 6d-111-1399

TWILIGHT MUSICALE

Last of the series of musical events of "National Music Week" will be given in the Conservatory Hall on Saturday Afternoon at 4 o'clock, when a beautiful program will be presented. Everybody welcome. Silver collection

MEN'S HAT SALE Your last chance to buy your New Spring Hat at such a bargain. Hundreds to choose from. See them in the window, Regular $4.00 for **$2.95**

McWILLIAMS & CO. 374 George Street

FOR SALE

FOR SALE—ELECTRIC STOVE, electric water heater and wood stove; phone 2282F. 3d-110-2354

FOR SALE—GAS PUMP AND TANK for sale, 10 gal. visible, 500 gallon tank; nearly new; price right; terms if desired; W. Stocker, 539 Gilmour, phone 277. 3d-110-2373

FOR SALE — RADIO SETS AND parts, five tube factory built set, $37.00; four tube set, $30.00; two loud speakers, adjustable, $10 each; battery chargers, $10.00; head sets, from $2.50; tubes, transformers, condensers, rheostats, couplers, etc. at special prices to clear; Roy White, 444 Mark, phone 1165m. 3d-110-2369

PRIVATE SALE — HOUSEHOLD Furnishings; solid walnut chest of drawers, bed and chairs, oak bedroom suite, verandah chairs, automobile carrier box, and other useful articles; Saturday and Monday afternoons and evenings; 304 Boswell Ave. 2d-109-2376

SITUATIONS VACANT

SITUATION VACANT — A BRIGHT man or woman to sell popular line household necessities and toilet articles; big commission; experience or capital unnecessary. Bradley-Garretson, Limited, Brantford, Ont. 12d-108-1897

FOR RENT

TO LET — 315 REID ST., SEVEN rooms and sun parlor. Apply 311 Boswell Ave. 4d-110-2343

SITUATIONS WANTED

POSITION WANTED—EXPERIENCED Stenographer; desires position; best of references; phone 992 r 42. 6d-109-1358

LOST

LOST—ON TUESDAY MORNING, A small grey purse containing a sum of money; finder please phone 2506W. Reward. 3d109-2328

LOST—SILVER SCAPULOR MEDAL on George St., valued as keepsake; finder please leave at Examiner. 3d-110-1444

LOST—DARK RIMMED GLASSES IN case; Dalhousie or Hunter St.; reward; 3 Fleming Place; phone 2378.

HELP WANTED—Female

WANTED—WOMAN TO HELP WITH house cleaning; apply 509 Homewood Ave., phone 365W. 3d-108-2310

WANTED AT ONCE—GIRL OR Woman, also men and their wives for hotel work; apply The Ontario House, Port Hope, phone 482. 3d-109-1408

LIVESTOCK FOR SALE

LIVESTOCK FOR SALE — YOUNG cow, just freshened; apply Charlie Foster, 72 Monaghan Road, phone 2429. 3d-110-2368

LIVESTOCK FOR SALE—ABOUT 50 Sheep and 30 Lambs; apply Joseph Garvey, Indian River, No. 2; Phone 9 r 4 Douro. 3d-110-1434

LIVESTOCK FOR SALE — DARK Brown team of Horses, 7 years old. Weight 2800 lbs. Phone 858; apply 465 Elm. 3d-109-2344

LIVESTOCK FOR SALE — BROOD Sow and eleven young pigs, Yorkshires, bacon type; apply Michael Geary Ennismore, phone 5 r 11. 3d-110-1448

LIVESTOCK FOR SALE — TWO grade Durham Cows to freshen in a few days, 5 and 6 years old; one grade Durham cow, 6 years old, due to freshen July 10th; write or phone Michael Geary, Enniamore, P.O., phone 5 r 11. 3d-110-1447

NOTICE

NOTICE—ROOFING — ALL KINDS; phone 1736J. A. Lasure. 26d-131-2292

NOTICE — BUILDING AND CONtracting; nothing too big or too small; estimates on all kinds of new work gladly given; Repairs; hardwood flooring; remodelling; kitchen cabinets built in; J. R. Paquette, 340 George street; phone 1217w. 26d-110-1634

SPECIAL NOTICE. CUT THIS OUT. It will pay. House repairs, cellar to roof; furnaces, stoves expertly cleaned, complete one-fifty, and repaired. We also have hospital for every description of broken goods, from electric irons, furniture to pair of scissors. Costs nothing to phone. Small trial will surprise you how cheap we work. Wm. J. Bull, 1086M.

TRUST FUNDS to loan at current rate of interest, Repayment of principal as opportunity offers. Special privileges for the purpose of building houses. Some of the most eligible sites left in the city and suburbs, at prices and on terms to suit. Money advanced. Apply to Hatton & Reid, Barristers, etc., 307½ George Street, Peterborough, Ontario. 26d-117-1126

FOR SALE

FOR SALE—DAVENPORT. PHONE 2462J. 3d-109-2318

FOR SALE — TOP SOIL; PHONE 1503J. 30d-128-2069

FOR SALE—CHILD'S WHITE IRON Cot and Mattress, $5; apply 424 Roger St. 3d-110-2366

FOR SALE — ELECTRIC VACUUM cleaner, $15; apply 601 Gilmour St. 2d-109-2351

FOR SALE—WOMAN'S NAVY BLUE Tricotine Coat, size 42, new; Box 2326 Examiner. 3d-109-2326

FOR SALE — GABRIEL SNUBBERS for Ford, nearly new, $10.00; front bumper, $5.00; 444 Mark, phone 1165M. 3d-110-2370

FOR SALE—5 DRAWER CABINET, National Cash Register in perfect working condition; 15 foot solid oak counter with 31 moth proof drawers; reasonable price; Box 1421 Examiner. 6d-112-1421

FOR SALE—3 CARS; McLAUGHLIN, Overland and Ford, in good condition; apply 467 Water. 3d-103-2334

FOR SALE—MAN'S BLUE CHEVIOT Suit, size 36; misses' blue suit, size 16 years; both like new; phone 777w. 3d-109-2338

FOR SALE — GOOD CLOTHES Wringer; apply 669 Water St. 3d-109-2339

FOR SALE—LIVING ROOM SUITE, wicker living room suite; apply 408 Monaghan Road. 3d-108-2308

FOR SALE—ROTTEN MANURE. W. Hetherington, General Delivery. 6d-108-2171

FOR SALE — TEN GALLON OAK Kegs, $1.00; Boyle's Grocery. 3d-108-1403

FOR SALE — HEN HOUSE; APPLY 513 Sherbrooke; phone 1517J. 3d-108-2299

FOR SALE — NEWCOMBE PIANO, A1 condition; apply 195 Reid St. 6d-111-2289

FOR SALE — WATER POWER washing machine, practically new; phone 1024. 3d-108-2312

PRIVATE SALE OF HOUSEHOLD furniture, at 705 Water street. 3d-109-1407

FOR SALE—WESTERN SADDLE IN first class condition; gentlemen's dark grey suit, bust 38; phone 1258. 3d-110-2349

STRAWBERRY PLANTS, BRANDY Wine, 1000, $6; Senator Dunlop, 1000, $5. Thos. Walling, Wallace's Grove. 3d-110-2348

FOR SALE — HOUSEHOLD FURNIture, Quebec Heater, with oven; apply 15 New Romaine or phone 1573F. 3d-109-2330

FOR SALE — CONFECTIONERY, Grocery and Tobacco business, good location; would consider house; Box 2350 Examiner. 2d-109-2350

FOR SALE — AT HICKEY'S SHOE store, 169 Hunter St. — Men's Oxfords, $4.50; Boys', $3.50; Work Boots, $3.00; Woman's Strap Slipper, $2.00 and $3.00. 3d-108-2306

FOR SALE—UPRIGHT PIANO, BURL walnut case, Louis XIV design; not much used; also piano bench with music box; Fireco steel range with water front and tank; almost new; phone 1362J. 6d-112-2326

FOR SALE — TWIN COCKSHUTT Plough, spring tooth cultivator, 3 section harrow, 2 steel-tired buggies, 1321 Ford touring car, $75, needs a few repairs; Peters, Braidwood Ave. 2d-109-2359

FOR SALE — KITCHEN CABINET, $25; dressers, $6; side boards, $10.50, stands $1.50, kitchen tables $3.50, gramaphone, chairs, parlor suit; hall mirror and other furniture; 243 McDonnel St., J. Boorman. 3d-108-2315

FOR SALE—PLOW AND HARROWS, Apply 262 Dalhousie St. 3d-108-2316

FOR SALE—LARGE SECOND-HAND Refrigerator in good condition; Apply 303 Brock St. 3d-108-2311

FOR SALE — WALL PAPER, 1C roll, each second roll; clearing sale; Braund, Park St. 6d-110-2273

FOR SALE — COOK STOVE WITH hot water front; in good condition. Apply 696 Water St. 3d-108-2300

FOR SALE—RAG RUGS MADE TO order from your own material; 27 inches wide, 50c yard; also rugs for sale, 27 x 54 inches, one dollar each; apply W. Stevens, 87 Gladstone Ave. 3d-108-2302

FOR SALE — PIANO BOX ORGAN, cheap; scuffler and seeder combined; apply 588 Aylmer St. 3d-108-2294

FOR SALE—TOP SOIL, BUILDING sand and fine gravel delivered; phone 1041w. 6d-109-2249

FOR SALE—ALMOST NEW, 17 FT. Cedar Motor Boat with Johnston twin 2 1-2 outboard motor; apply Box 2212 Examiner. 6d-109-2212

FOR SALE—RED CLOVER, GOVernment graded; apply William Fitzgerald; R. R. 6, Peterboro; phone 994 r 5. 6d-109-2225

FOR SALE—NEW HOUSE DESIRably situated in the West end; oak floors throughout, large sun room, hot water heating and modern in every respect; will be sold on easy terms to suit purchaser; apply 437 George street. dtf-3463

FOR RENT

APARTMENT TO RENT— APPLY 240 Rubidge, day time; 285 Dalhousie, evenings. 3d-109-2319

TO RENT—FURNISHED BEDROOM, hardwood floor, small balcony; phone 1581J. 3d-110-2367

TO RENT—TWO APARTMENTS; 631 George; apply Peterboro Music store for particulars. 6d-110-2277

TO RENT—UPPER DUPLEX ON 208 McDonell choice location; apply Peterboro Music Store, 6d-110-2278

TO RENT—GARAGE; VERY CENTral, reasonable rent; apply 510 Water St. 3d-110-2363

TO RENT—UNFURNISHED ROOMS; apply 208 Rubidge. 3d-3,5,7-2227

TO LET—BEAUTIFULLY FURNISHed Apartment; centrally located; reasonable; party leaving town; call 116J. 3d-110-2356

TO LET — SMALL APARTMENT, modern, with stove; small house, twelve dollars; phone 348. 6d-110-2272

FOR RENT — LARGE FURNISHED Cottage at Chemong. Phone 613. 3d-109-2333

TO LET — 2 OR 3 FURNISHED front rooms, suitable for light housekeeping; apply 467 Water St. 3d-109-2335

TO LET—FRONT WELL FURNISHed bedroom in exclusive home, five minutes from Post Office. Phone 612. 3d-109-2336

FOR RENT — 7 ROOMED MODERN house on Thomas St.; apply 271 Thomas St. 6d-112-2341

TO RENT — MODERN DUPLEX house with garage; hot water heating; moderate rental; five minutes walk from Post Office. Phone 1078W. 2d-109-2347

FOR RENT—FIFTEEN ACRES GOOD land for garden or crops, half mile from city limits; apply R. Smith, R.R. No. 6, Peterboro. 3d-110-2353

FOR RENT — BRICK VENEER Store with good residence attached all conveniences, garage, suitable for any business; rent very low. On highway road. Apply Box 2317 Examiner. 1d-108-2317

TO RENT—4 PLEASANT ROOMS, including 3 piece bath, gas light, balcony, private entrance hall, verandah; suit 2 or 3 adults, $14; 67 Sophia St., phone 2533W. 3d-110-2364

FOR RENT — THREE FURNISHED Rooms (downstairs) or light house keeping; separate entrance; suitable for two business girls or couple without children; apply 61 Robinson St., phone 1037J. 6d-112-2342

TO RENT—CORNER STORE, HOUSE and heated apartment; apply 451 Water street. 12d-119-2371

TO RENT—GARAGE. IMMEDIATE possession; 543 Water St.; phone 549J. 3d-108-2309

TO RENT—3 UNFURNISHED ROOMS with balcony and conveniences; good locality; rent reasonable; Phone 2688J. 3d-109-2332

TO RENT — GARDEN; APPLY 451 Armour Road. 3d-108-2305

FOR RENT — 7 ROOMED BRICK House, situated at 237 George St. Phone 2672. 3d-108-2314

TO RENT — 2 NICE FURNISHED rooms, heated; $3.50 per week; apply 477 McDonnel. 3d-108-2297

FOR RENT — APARTMENT, MODern, heated; one garden, also two hole gas plate for sale; phone 343J. 6d-111-2295

FOR RENT—ON WATER ST., FRONT and back Apartment, 5 rooms and bath; every convenience; apply W. J. Hopwood, 366 Water St. 6d-109-2252

TO RENT AT ONCE—APARTMENT, corner Aylmer and London; modern; vacant can be seen; apply A. A. McIntyre, 559 Aylmer St. 3d-108-2304

TO RENT—SIX ROOMED, HEATED Apartment, beautifully decorated; all conveniences, electric water heater; apply 264 Hunter St. West. 6d-109-2236

TO RENT—GARAGE, $2.00 MONTHly; also bright four roomed flat, conveniences; apply 183 Antrim. 6d-109-2218

TO LET—FURNISHED HOUSE FOR summer months; apply 300 Rubidge between 7 and 8 p.m. 6d-109-2238

FOR RENT—FURNISHED APARTment; all conveniences; 2 blocks north C.G.E. on Rubidge St.; handy to main part of city; apply 421 George St., phone 273. 5d-110-2303

FOR RENT — MODERN, HEATED Apartments; apply 437 George St. dtf-1868

FOR RENT — WAREROOMS, OR would be suitable for small manufacturing business; possession 1st April; apply 437 George street. dtf

FOR RENT — WAREROOMS, OR would be suitable for small manufacturing business; possession 1st April; apply 437 George street. dtf-823

FOR RENT—NO. 173 1-2 SIMCOE street, suitable for store or office; Apply 437 George street. dtf-313

FOR RENT—HEATED OFFICE ON George street. Apply 437 George street. dtf

FOR RENT — OFFICE, HEATED; Apply Bank of Toronto. dtf.-3055

BOARD WANTED

BUSINESS GIRL REQUIRES BOARDing place; central and homelike; Box 2296 Examiner. 3d-108-2296

POULTRY & EGGS

POULTRY FOR SALE—6 PLYMOUTH Rock Hens; also chicken house; apply 263 Bethune. 3d-110-2352

POULTRY FOR SALE — BABY Chicks, brown Leghorns, everlay strain; ready for shipping May 1s and 17, 20c each; write or phone Michael Geary, Ennismore P.O., phone 5 r 11. 3d-110-1449

BOARDERS WANTED

BOARDERS WANTED—CENTRAL; all conveniences; 360 Stewart St. 12d-116-2264

BOARDERS WANTED—GOOD ROOM and board in private family for two gentlemen; all conveniences; apply Box 2321 Examiner. 3d-109 2321

WORK WANTED

WANTED — GARDENING, LAWNS and Pruning to do; phone 2498J. 6d-110-2260

WORK WANTED — WIDOW wishes position as housekeeper; apply Box 2239 Examiner. 5d-108-2230

WORK WANTED — YOUNG LADY clerk wishes full or part time; thoroughly experienced; references. Phone 1963w. 3d-109-2322

WORK WANTED — YOUNG LADY wishes position at light housekeeping; desires to sleep at home. Phone 1435w; 785 George St. 3d-110-2357

AUTOS FOR SALE

CAR FOR SALE—McLAUGHLIN SIX in splendid condition; will sacrifice for quick sale; phone 1083w. 3d-110-2232

AUTOS FOR SALE—TWO FORD coupes, two Overland sedans, two Overland tourings, 1 Durant 4 touring; all re-conditioned and repainted. Pulkinghorn's Garage; phone 278W. 3d-14-1785

HELP WANTED—Male

HOUSEPAINTER WANTED — MUST be good man; Box 2358 Examiner. 3d-110-2358

MALE HELPWANTED—MAN WITH team to plough 10 acres. Apply 590 Gilmour. 3d-110-2346

WANTED—COOK, ABOUT MAY 24th. Apply James Hamilton, The Peter Hamilton Co., Limited. 3d-110-2374

WANTED — REPRESENTATIVES IN every town; splendid pay; don't miss this one; Importers, Hamilton, Ont.

WANTED — EXPERIENCED SHIPper, capable of taking charge of shipping and receiving; no other need apply; National Grocers Co. Ltd., 200 George St. 1d-108-2372

TEACHERS WANTED

TEACHER WANTED—FOR S. S. NO. 11 Methnen; duties to commence at once; salary $800; Protestant only; Mrs. Martha Whitney, Oak Lake, Ont. 6d-109-1361

WANTED

WANTED—BEDROOM, CENTRALLY located; apply Box 2365 Examiner. 3d-110-2365

WANTED — SECOND HAND GAS stove in good condition; apply Box 2325 Examiner. 3d-109-2325

WANTED—ELECTRICAL CONTRACtor; repair work a specialty; J. A. Ash, phone 1743J. 12d-117-1388

WANTED — MOVING, ANYTHING, anywhere. Phone 2327w. N. Brailey. 12d-108-1995

WANTED — MOTOR CARTING; ALL kinds, long or short hauling; Beatty Bros. 'Phone 2169-991r2.

WANTED — SECOND HAND BATH, phone 2579W. 3d-108-2307

WANTED

WANTED TO BUY—SWEET CREAM Get in touch at once with Peterboro Milk Products. 2d-109-1430

WANTED — EXPERIENCED CLOTH Menders; apply Barrymore Cloth Company, Limited, 1179 King St. West, Toronto. 3d-108-1392

WANTED—1,500 MEN AND WOMEN to join Peterborough Industrial Exhibition. Coupon on another page. dh

WANTED—MAN AND WIFE, ABOUT June 1st to go to Stoney Lake; man must be used to motor boat etc., and wife able to cook; apply to James Hamilton, The Peter Hamilton Co., Limited. 3d-110-2375

HOUSES, REAL ESTATE

FOR SALE—ONE TO 5 ACRES, ONE mile out on provincial highway; Phone 977 r 4. 6d-113-2360

FOR SALE — 8 ROOMED BRICK house, newly decorated; all modern but furnace; situated at 560 Water St., easy terms; apply A. Whitnell, Empress Hotel. 6d-110-2269

FOR SALE OR EXCHANGE—SOLID 7 roomed brick house; hardwood floors, and mantle; garage for 4 cars; would consider smaller house. Apply 140 Murray St. 3d-108-2298

FOR ADOPTION

Freddy Edwards, born November 24, 1917. Apply to John Edgar, for the Children's Aid Society. Phone 421. 1d108 1427

NO EXTREME MEASURES, ETC.

(Continued from page one.)

There are exactly four policemen on duty outside the House of Commons, and two policemen have been allocated to keep the peace at general strike headquarters in Eccleston Square. Seventy-five per cent of the police force are on point duty during the busy hours regulating traffic.

There has been damage to buses and certain other disorderly incidents, but it would give an absolutely false picture of the situation here if they were put to the front.

It takes the average citizen a longer time to travel between his home and work. He cannot get his usual newspapers. If he is a business man he finds his business dwindling and obtructed. This is a fair summary of the situation. The community as a whole is suffering no privations as yet and though worse evils may be feared, they are not actually threatened at present.

No Increase in Doles.

The report that three million claims for the dole have been filed is unfounded. The law clearly states that a worker is not qualified to receive the unemployment insurance benefit if he loses his employment by reason of a stoppage of work due to a trade dispute.

THE CHEERY CHUMS.

New Musical Organization Presents Concert in G.W.V.A. Hall.

"The Cheery Chums," a new musical organization in the city, staged an entertaining concert in the G.W.V.A. Hall last evening. Although the attendance was small, it was an appreciative audience that applauded the efforts of those taking part. The programme was short and was followed by a dance and service of refreshments, all in charge of the various ladies who put on the concert. The stage was very prettily arranged, with a living-room interior, tall palms and a number of colored lights that added much to the effectiveness of the setting. The various solos and the scenes presented showed that much care and attention had been spent by those in charge to present an entertaining and amusing programme. Mayor Holloway made a very capable and painstaking chairman for the occasion.

The programme, which opened with the singing of "O Canada," included a quartette number, "Old Folks at Home," sung by Mesdames Brearley, Woolgar, Scott, Cheu; two pianoforte solos by Miss Etta Cooke; a vocal solo, in costume, by Mrs. P. Woolgar, "Won't you buy my Pretty Flowers?"; a vocal solo, in sweet voice, by Mrs. Brearley, "Daddy," assisted by Captain Winterbottom and Audrey Frezell; a Midgets' dance that aroused much applause, in which tiny Miss Heather and Master Scott did a "one-step" dance to the concertina accompaniment of Mrs. J. Scott; several snappy selections and encores by Steer's Orchestra; a solo by Mrs. Woolgar, in male costume, "I'm Following in Father's Footsteps"; a vocal solo by Mrs. Brearley, assisted by Miss Kitty Brearley, both in old-time costume, and entitled "Come Back to Me"; an Old Home Scene, directed by Mrs. Brearley, which included vocal numbers by Mrs. Brearley and Mrs. Scott, "Silver Threads Among the Gold," and by Mrs. Woolgar, "Home, Sweet Home" and "An Old-Fashioned Town," the latter a very pretty number; and a final rendition, in costume, of a duett between Mrs. Woolgar and Mrs. Scott, "I Wouldn't Leave My Little Wooden Hut."

Accompanists for the evening were Mrs. C. Cheu and Miss E. Cooke.

CARS COLLIDE ALL DAMAGED

Three Automobiles Meet at Corner of Charlotte and Bethune.

NOBODY HURT.

Three cars got into a mix-up yesterday afternoon on Charlotte Street. One car proceeding west, another coming north on Bethune, and a truck coming east all suffered damages.

The truck coming east swerved to avoid the car coming north, struck the west-bound car, damaging the rear hind wheel, cannoned off into the north-bound car, hitting it on the running board. The truck escaped with a broken radiator and a troduced the following resolution: punctured tire.

Children's School Shoes At NEILL'S

Knowing that children put their shoes to the severest tests our slogan is to have children's shoes "made stronger to wear longer." We believe no better shoes are made anywhere for the money than the "Neill Shoe" and pride ourselves that only the best materials are used in their construction.

Children's Patent one-strap as cut shown:

Misses' sizes, 11 to 2 ..... $2.15
Girls' sizes, 8 to 10½ $1.75
Child's sizes, 5 to 7½ $1.55

Oxfords of the same construction as cut shown in Patent Leather or Black or Brown Elk.

Misses' sizes, 11 to 2 ..... $2.35
Girls' sizes, 8 to 10½ $1.95
Child's sizes, 5 to 7½ $1.70

See our great variety of Childrens' Sandals shown in our window display.

ROBT. NEILL Ltd.
350-354 GEORGE STREET
Free for the Kiddies: A Pencil with every purchase of shoes.

The 25c CARTAGE
NO More No Less
Trunks, Boxes, Dressers, Beds, etc. moved to any part of the city.
Local Moving—$1.50 per hour.
(Includes truck and two men)
Three Trucks - No Delay
DAY OR NIGHT
CARTER & AUSTIN
Phones 2392 - 2414

From Market To Wearer
WHEN YOU BUY
Ingram's Custom Built Shoes
YOU BUY LEATHER
They are sturdy without being bulky. Perfect fitting because they are so well made.
In stock or made to your order
One pair of good Shoes and our Goodyear Welt Repair Service will keep you well shod all season
Quality Shoes—Moderately Priced
Next door to Jordan Florist
INGRAM'S
CUSTOM FOOTWEAR
430 George Street

Telephone 790 When You Want Your
Piano or Organ Tuned
Player Pianos a Specialty
All Work Guaranteed
W. H. CUNNINGHAM
560 Weller Street

AUTOMOBILE INSURANCE
$20,000 PUBLIC LIABILITY AND PROPERTY DAMAGES costs less than 3½ cents per day. Can you afford to be without it?
HILL, WEDDELL AND HILLS
Phone 14 - - - 124 Hunter Street

IMPORTANT NOTICE!
Full line of Newest TAPESTRIES and MOHAIRS
Upholstering, Re-finishing, Re-modelling promptly attended to.
469 Water St. B. A. MITCHELL Phone 1260j

VETERINARY
DR. W. P. McELROY, Vet. Sur., office and residence, 190 Charlotte St., Charibond Bldg., Peterboro. Phone 1623J.

DAVIS-THOMPSON COMPANY, LTD.
Insurance and General Agency
433 GEORGE ST. PHONE 40

INTERESTING TALK ON MISSION WORK

Rev. J. M. Crissall Tells A.Y.P.A. About Work in North Country.

The Peterborough District Council of the Anglican Young People's Association held its monthly meeting last night in St. Luke's Parish Hall, with a large attendance of members from the various branches of the district. A. Hope of All Saints', Peterborough, district president, presided, and the Rev. Walter Cox of Lakefield took the opening and closing prayers. Some business was transacted, and it was arranged to have the next meeting in Lakefield on June 10.

The evening was featured by an address on missionary work in the Diocese of Mackenzie River by the Rev. J. M. Crissall of Perrytown, who spent three years at Fort MacPherson, two thousand miles north of Edmonton. The address was profusely illustrated.

Mr. Crissall started with scenes of river travel from waterways to the mouth of the MacKenzie. He showed the flat-bottomed scows formerly in use and the flat-bottomed steamers now traversing the river. One portage has to be made before Great Bear Lake is reached and another steamer is taken for the remainder of the journey. The cargo is now drawn across the portage of sixteen miles in huge lorries by a caterpillar tractor.

Most interesting were the pictures of the Indians' houses and the little churches at the various stations. Many illustrations were given of Mr. Crissall's own station and of the people there. Among them was a picture of Mr. Crissall's wedding, which was performed by the Bishop of Mackenzie River at the mission church. Mr. Crissall told of the hard work done by the men of the post in building the little church, which they said was needed for their children's sake. They set an example to their white brethren, he said, in that they met for worship every Sunday, whether they have a clergyman or not.

Mr. Crissall recited the Lord's Prayer, and sang "Jesus Loves Me" in the language of the people at Fort MacPherson.

FOR SALE OR EXCHANGE

$8200.00—will buy a good brick cottage, having 6 rooms, modern, new garage, very centrally located, possession the middle of May, small payment will finance a deal.

$3200.00—will buy five acres of choice land, considerable fruit, brick house, barn, driving shed, immediate possession, situated near Downer's Corners; good terms.

$3300.00—will buy a good double brick house, situated in a very nice part of East City, houses are modern and a good revenue producer, immediate possession, good terms, owner would exchange for a smaller property over town.

FOR RENT

5 acres of choice garden land, with a very comfortable brick house, situated south east of city. Splendid outbuildings, immediate possession, rent $20.00 per month and taxes.

5 acres of garden land, with a fine brick house, barn, all out buildings in first class shape, this land is well adapted to fruit growing and there is a great variety of fruit; immediate possession; rent $30.00 per month and taxes.

J. T. O'CONNELL & CO.
136 Hunter St. W.
Office phone, 376. Residence, 1359.
A. Mills, agent, phone 1493w.

HOUSE

To Let, 8 rooms, warm, freshly decorated, central, 3 piece bath, with first class garage, having water and lights. LOW RENT.

A. LOW & CO.
385 BETHUNE ST.
Phone 607 - Nights & Holidays 1027

CHINA PAINTING
Mrs. Langley McCarthy Teaches Biscoffs' New and Beautiful Work in CHINA PAINTING

4% INTEREST, compounded Half-Yearly, Paid on Deposits

One Dollar opens an account. Special facilities afforded Depositors for the convenient transaction of their business, and accounts are subject to cheque withdrawal.

For Sums of $100 and upwards this Company's Debentures are issued in terms of one to five years, bearing special rates of interest, depending upon the term of investment.

TORONTO SAVINGS AND LOAN CO.
435-437 George Street
Peterborough

Boots and Her Buddies

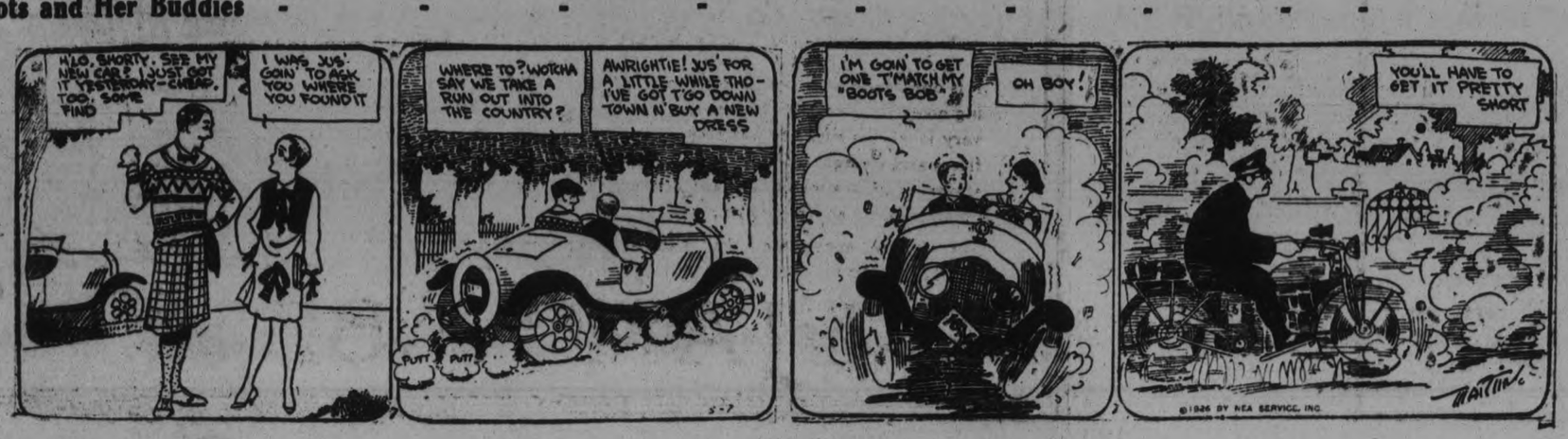

MILLBROOK COUNCIL PURCHASES HOSE

Adds 100 Feet To Stock In Fire Hall—Accounts Passed.

MILLBROOK, May 7—Millbrook council met in regular session on Monday evening, Reeve W. T. Woods in the chair. Present Councillohs Stinson, Eakins and Sayles; Councillor T. J. Lang absent in Toronto on business.

Messrs. J. N. McGill and S. R. Carveth were present and addressed council regarding insurance on Town Hall, submitting rates from their respective companies; W. G. Hetherington submitted rates from his company by letter.

After discussion in detail, it was moved by Councillor Stinson, seconded by Councillor Eakins that communications be received and filed, and action deferred until a special meeting to be called by the Reeve. Carried.

W. Thorne addressed council regarding outsiders peddling meat in the village, asking that this privilege be refused in justice to himself as the local vendor. Councillor Eakins gave notice that at the next meeting he would introduce a by-law prohibiting such sale.

Eakins-Sayles: That Council purchase 100 feet of hose from the Bi-Lateral Hose Company of Kitchener.

Stinson-Eakins: That the assessor's roll be received and that council meet as court of revision on Monday, June 7, at 7 p.m.

The firemen's report was submitted by Chief J. J. Clarke.

Stinson-Eakins: That report be received and filed.

Quotations on oil for the streets were received in answer to the clerk's request, that of F. L. King, of Lindsay, being 15 cents a gallon for Imperial Gravel Dust Layer; 17 cents a gallon for Imperial Asphalt Dust Layer, applied on the streets. f.o.b. at the station the prices were 9 1-2, and 11 1-2 for the two qualities mentioned, and 12 1-2 for Imperial Liquid Asphalt.

McCall Bros. submitted a rate of 11 1-4 cents a gallon for a road oil.

Eakins-Stinson: That these communications be received and filed, and further action taken at the next council meeting.

Accounts passed, and on motion of Eakins-Stinson ordered paid, included:

G. McCorry, labor, $1; W. F. Hetherington, insurance, $2.50; A. Hunter, labor, 50 cents; F. McIvor, labor $1.25; Millbrook Telephone Company account $3.70; W. G. Russell & Sons, fuel, $8.40; Hydro-Electric, street lighting, $130.54; Hydro-Electric, town hall light, $1.65; J. A. Vance, Division Court Clerk, $28; G. Wallace, bailiff, $28; J. Hales, labor, $1.50; H. Nattrass constable and labor $23.50; A. Wilson, labor, $1; S. Donnelly, labor, $15.85; J. Stevenson, labor $15.31.

After discussion regarding repairs needed for roads and sidewalks in the municipality council decided to make a tour of inspection, noting location and details of repairs required, that plans might be completed and work begun as soon as possible.

Council adjourned to meet again at the call of the Reeve.

SYNOD TO MEET TO NAME BISHOP

Ontario Diocesan Head To Be Chosen Next Month.

AT KINGSTON.

KINGSTON, May 7.—(Special).—A meeting of the Synod of the Diocese of Ontario will be held in June, and at this meeting a Bishop of Ontario to take the place of Dr. E. J. Bidwell, resigned, will likely be elected.

FLIGHT DELAYED.

Weather Conditions Cause Postponement of Detroit Arctic Expedition.

FAIRBANKS, Alaska, May 7. —(Canadian Press).—Heavy storm clouds to the north and threatening rain apparently caused the postponement Wednesday of an airship flight to Point Barrow on the Arctic Coast by Captain George H. Wilkins, leader, and Lt. Carl B. Eilson, pilot, of the Detroit Arctic expedition.

NORGE REACHES NORTH EUROPE

Dirigible's Next Jump Takes Her to King's Bay.

NOW AT VADSO.

OSLO, Norway, May 7.—(Canadian Press).—The dirigible Norge arrived at Vadso, northern Norway, at 4.30 o'clock this morning. The airship, which is to endeavor to take the Amundsen-Ellsworth expedition across the North Pole from Spitzbergen, left its hangar at Trotsk, a suburb of Leningrad, on Wednesday morning. The Norge made the flight between Trotsk and Vadso, a distance of about 700 miles northward as the crow flies, in about 19 hours. The final jump of the dirigible to King's Bay, Spitzbergen, lies about 700 miles across the Arctic Ocean.

MANION PREDICTS TARIFF CHANGES

Says King Government Sees the Error Of Its Ways.

OTTAWA, May 7.—(Canadian Press).—That the King Government already realized the disastrous consequences that the proposed tariff cuts would have on the automobile industry of this country if put into effect, and that before the Budget debate was concluded, it would capitulate and not make the drastic changes proposed, was the prediction of Hon. Dr. R. J. Manion, Conservative, Fort William, speaking at a meeting of the Women's Conservative Association at Westboro, near here, Wednesday night.

JUDGE McGLADE BEREAVED.

BROCKVILLE, Ont., May 7.—Mrs. M. Michael McGlade, mother of Judge James E. McGlade, of Cobourg died here on Thursday, after a short illness.

CATTLE, GRAIN AND PRODUCE

Peterboro—Toronto—Montreal Winnipeg

TORONTO LIVESTOCK.

TORONTO, May 6.—With yesterday's cattle market practically cleaned up of all offerings before the close, and only eight cars of fresh stock in for today, sellers had little difficulty in clearing the small week end offering. Prices were steady and unchanged from yesterday morning.

Heavy export steers, cows and bulls steady at 15c to 25c lower than last week. Domestic butcher trade good and active. Choice steers $7.00 to $7.50. Heifers, choice, $7.00 to $7.25. Fair to medium, $6.50 to $7.00.

Choice fat butcher cows, not too heavy, $5.50 to $6.25.

Calves dull and 50c lower at $10 to $11.50.

Sheep and lambs firm with light offerings.

Hogs, market unsettled, packers bidding $12.50 f.o.b., sellers standing out for $12.75 and in most cases getting it.

Current Quotations

Export steers, choice.	$ 8.00	$ 8.25
Heavy steers, good ..	8.00	7.50
Butchers' choice	7.25	7.50
do., fair to good ...	6.75	7.25
do., medium	6.00	6.65
do., common	4.50	5.50
Butchers' cows, choice	5.85	6.50
do., good	5.25	5.75
do., medium	4.25	5.00
Canners and cutters ..	2.50	3.50
Butchers' bulls, good to choice	4.75	5.75
do., bologna	4.00	4.50
Feeders, good	6.00	6.50
do., fair	5.25	5.75
Stockers, good	5.00	5.50
do., fair	5.25	5.75
Stockers, good	5.00	5.50
do., fair	4.50	5.00
Milch cows and springers		
do., good	80.00	100.00
do., fair	60.00	70.00
Calves, choice	12.00	13.00
do., medium	8.00	10.00
do., common	6.00	7.50
Lambs, choice..	14.00	15.00
do., medium..	12.00	13.00
do., heavies and culls	4.00	6.00
Sheep, choice light ...	9.00	10.00
Hogs, f.o.b.	12.75	13.00
.. fed and watered ..	13.35	13.60
do., off cars	13.75	14.00

WINNIPEG LIVESTOCK.

WINNIPEG, Man., May 6.—(Canadian Press).—Cattle receipts 610. Restricted inquiry imparted weakness to the market. Steers were around 50 cents lower while butchers showed a slightly firmer tone.

Hog receipts 870. Price held well in line with Wednesday's close, thick smooths selling at $12.79 and select bacons $14.02.

Due to light receipts the sheep and lamb market was not established.

BROCKVILLE CHEESE 17 1-16c

BROCKVILLE, May 7 (Canadian Press).—At the regular meeting of the Brockville Dairymen's Board of Trade held here Thursday 100 white and 1,469 colored practically all sold at 17 1-16c.

WINNIPEG GRAIN

WINNIPEG, May 6 (Canadian Press).—A good clas of buying, indicating an increased export trade, resulted in a strong tone to the wheat market today and at the close prices were 3-4c to 2 1-8c higher, May recording the top advance, closing at $1.53 5-8. July closed at $1.51 5-8, and October at $1.34 3-4.

EGG PRICES

OTTAWA, May 6 (Canadian Press). — Reports from Winnipeg state that the carlot movement to Eastern Canada is heavy and that shippers there are realizing 31 for extras, 29 for firsts and 25 1-2 for seconds. It is generally regarded in Calgary that the peak of production in Southern Alberta is passed.

Toronto—Dealers paying country shippers, extras 31, firsts 29, seconds 26 delivered, cases returned. Prices to retailers, extras 34 to 35, firsts 33, seconds 29. Retail, extras 38, firsts 35 to 36, seconds 32.

Montreal—Receipts are heavier but the market continues very firm. Dealers paying country shippers delivered, extras 31, firsts 28 to 29, seconds 24 to 25. Prices to retailers, extras 36, firsts 33 to 34, seconds 31 to 32. Eggs are selling in a jobbing way at extras 33, firsts 31, seconds 29. Retail extras 42 to 45, firsts 38 to 40, seconds 35.

Winnipeg.—Receipts- show an increase over last week. Dealers quoting country shippers, extras 27 to 28, firsts 25 to 26, seconds 21 to 22. Prices to retailers, extras 33, firsts 30, seconds 26. Retail, extras 37, firsts 33, seconds 28. Local shipments are changing hands for storage extras 31, firsts 29.

MONTREAL GRAIN AND PRODUCE

MONTREAL, May 6 (Canadian Press).—Foreign demand for all lines was extremely dull on the Montreal Grain Exchange today but a fairly good demand from domestic sources resulted in 50,000 bushels of No. 1 Northern Manitoba wheat being traded. Oat prices held unchanged.

The indifferent attitude of foreign buyers because of the British Labor troubles was held responsible for the lack of improvement in the trade for spring wheat grades of flour.

An easier feeling prevailed for eggs and car lots of Western stock were offered at 1-4 cent to 1-2 cent per dozen below the high level of a few days ago. A fair business was done by local jobbers at unchanged prices.

Receipts of butter were 2,985 packages as against 1,584 the same day last week. The steady demand of local buyers sent prices up 1-2 cent per pound for No. 1 pasteurized creamery.

Cheese receipts totalled 2,242 boxes as compared with 760 last Thursday. The market tone was steady.

Attributed to the fear of warmer weather, potato prices tumbled 25 to 50 cents. A fair trade was done.

A quiet demand for maple products produced a weaker feeling and lower prices.

CHICAGO GRAIN.

CHICAGO, May 6. — (Canadian Press).—Serious crop damage reported both from Kansas and from Spring wheat territory today tended to bring about higher prices in the wheat market here. Closing quotations on wheat were firm at 1-8 to 5-8 net advance. May new 159 5-8 to 159 3-4 and July 139 7-8 to 140, with corn 1-8 to 3-4 off, oats showing an equal decline and provisions 15 to 65 cents up.

Kansas reports of wheat crop injury were given special attention, being in striking contrast with recent optimistic advices from that state. A leading authority sent word that from Hays, Kansas, to Great Bend, Kansas, the wheat crop has gone about limit of endurance, that some fields are brown and dry and that irreparable damage has been done, the result of drought wind and dust. From other sources came word, too, that 1,500,000 acres of winter wheat in the northwestern and north central Kansas are badly in need of moisture. North Dakota despatches also contained reports of actual damage.

STERLING RATES.

MONTREAL, Que., May 6.—(Canadian Press).— Sterling exchange rates were quoted here today as follows:

Sterling demand $4.84 1-4.

Sterling cables $4.85.

ST. JOHN'S W.M.S. MONTHLY MEETING

Large Attendance of Members of Campbellford United Church.

CAMPBELLFORD, May 7.—The ladies of the W.M.S. of St. John's United Church held their monthly meeting on Tuesday afternoon in the Sunday School room. There was a large number of ladies present. Mrs. A. Haig, the President, occupied the chair. The meeting opened with a hymn, followed by prayer by Mrs. Boyle, after which Mrs. Oliver read the Bible lesson. Mrs. T. L. Diamond read the minutes of the April meeting and Mrs. C. W. Turner read the Treasurer's report.

Moved by Mrs. Ashton and seconded by Mrs. Phillips, that the June meeting be postponed until the third Tuesday of the month on account of other attractions.

Mesdames Scott and Malcolm were re-appointed as a committee to prepare a special programme for the June meeting.

Mrs. Stillman gave a reading, "Prayer as a Working Force."

The delegates to the Cobourg Presbyterial convention gave their reports.

Mrs. Robert Moore gave a paper on the morning meeting of the Presbyterial, which was held in Trinity United Church. The second delegate, Mrs. Ashton of Cobourg gave an account of the afternoon meeting, which was a business meeting at which the officers for the district were elected. Mrs. J. W. Roberts of Grafton was elected President, Mesdames Field, Robins, Maxwell and Sweetman were made Vice-Presidents and Mrs. Hammond of Campbellford Recording Secretary.

An account of the evening session was given by Mrs. Hammond. Mrs. Barker, a returned missionary from Korea, gave a talk on her work. Mrs. (Rev.) W. A. Brenner of Cobourg presided at this meeting, and the different officers elected were called to the platform and assigned their different duties.

Mrs. W. Phillips then read a letter thanking the ladies for a donation sent to the Girls' Circle. Mrs. Williamson of Michigan, a former member of the society, sent a donation. Mrs. Elliot closed the meeting with prayer.

Epworth League.

The young people of St. John's held their Epworth League meeting on Monday evening in the Sunday School room. Fred. Phillips was chairman. Miss Flora Cardell and Thomas Craighead gave Bible readings and Mrs. W. Phillips gave an interesting reading. Miss Beatrice Ayrhart had the topic and gave a splendid talk on different ways to break the Sabbath. Next Monday evening the young people will have a social and a splendid programme is being provided.

Personals.

Mrs. Joe Owens and baby of Toronto are visiting her parents, Mr. and Mrs. Joseph Poulton, Grand road.

Miss Lulu Gay is visiting her friend, Mrs. (Dr.) McCormack of Toronto.

Gerald Connor of Toronto is at his home on Sebastapol street for the holidays.

Miss Emma McArthur leaves this week for Rochester to reside.

Mrs. George Smith and young son and Mrs. J. H. Bell and children leave on Thursday for England to spend a few weeks visiting relatives. On Friday afternoon a number of ladies met at the home of Mrs. Ashton to spend a social afternoon and to say good-bye to Mrs. Bell and Mrs. Smith.

Mrs. Wm. McGregor of Belleville and Miss E. Bullen, R. N., of Peterboro are visiting Mr. and Mrs. R. J. Bullen.

Mr. Chauncey Dingman of Morganston spent the week-end with his daughter, Mrs. Harry Denike.

An electrically heated sandbag has been invented to do the work of pressing hats over molds, formerly requiring a heavy iron.

THRIFT SALE AT GilesDrugStore

We are offering many suggestions to thrifty buyers tomorrow. Some of the best opportunities to add to your bank account by savings on merchandise you want, and which you can buy at prices that mean a saving, if ever good qualities and fair cost illustrated this before.

MELBA PREPARATIONS
REDUCED PRICES
Lov'me Face Powder ...75c
Lov'me Talcum 25c
Lov'me Compact, 60c and $1.00
Lov'me Loose Vanity, $1.00
Lov'me Toilet Water, 50c and $1.00
Bouquet Face Powder ..50c
Creams 50c
Bath Salts ....25c and 75c

PEERLESS ERASMIC SOAP FREE!
One miniature cake FREE with each large cake at 20c.

FOR MOTHERS' DAY
Give mother a box of Candy. She will appreciate your thoughtful kindness.
Her best expectation of pure candy comes true in Moir's Candy. No finer confections can be made, because they are made from pure, wholesome materials by skilful candy-makers.
Boxes, 40c, 60c, 75c, $1.00 to $2.50
Neilson's Chocolates are favorites with many people.
Per Box, 60c and $1.00

25c Hydrogen Peroxide, 2 for 25c	Thermos Lunch Kit and Bottle, $1.49	English Health Salts, 2 for 25c

NEXT WEEK IS BABY WEEK
We invite every mother to bring her baby to our Store and have it weighed on our Baby Scale regularly.
We have many articles for baby's every-day needs.

BABY FOODS
Allenbury's .75c and $1.25
Dextri Maltose $1.00
Horlick's ...50c and $1.00
Virol, 60c, $1.00 and $1.75
Robinson's Barley 50c

SUNDRIES
Baby Combs 25c
Powder Puffs, 15c to $1.00
Sponges .....35c to 50c
50c Baby Pants 29c
35c Baby Pants 19c

BOTTLES AND NIPPLES
Soothers .....2 for 15c
Black Band Nipples, 10c, 2 for 15c
Bottles .....10c, 3 for 25c
Rigo Nipples, 15c, 2 for 25c

MEDICINES
Castoria 40c
Catnip and Fennel 50c
Milk of Magnesia, 25c, 50c and 60c
Baby's Own Tablets ...25c

SHAVING SUPPLIES
$1.00 Auto-Strop Razor and Strop and 35c Minty's Shaving Cream, both for 59c
$1.00 Gillette Blades ..75c
50c Gillette Blades 40c
$1.00 Gillette Razor ...69c
$1.25 Gillette Razor ..79c
$3.00 Gillette Razor .$1.75
$1.00 Eveready 45c

SUNDRIES
Colorite Hat Dye 30c
Dyola Hat Dye 25c
Moth Balls, 15c lb., 2 for 25c
Moth Bags ...15c to $1.50
Larvex ...$1.00 and $1.75
Snap Hand Cleaner ...20c

BUY YOUR FILMS FROM US HAVE THEM DEVELOPED BY US
EASTMAN KODAK AND ANSCO FILMS

"We Deliver Anything Anywhere Anytime"

GILES
The Druggist

GEORGE ST. Opp. Graftons Phone 2160

ON SALE SATURDAY AT McNABB'S

Entire Spring Stock of Women's and Misses

DRESS AND TWEED - COATS -

REDUCED TO STILL LOWER PRICES FOR

Final Clearance Tomorrow!

Owing to the backward spring season and the necessity of clearing our wardrobes to make room for incoming summer merchandise, we are compelled to sacrifice all remaining Spring Coats in stock regardless of cost or profits.

EVERY COAT IN STOCK MUST BE SOLD

The woman or miss who has delayed the purchase of a new Spring Coat is tomorrow presented with the opportunity of choosing a smart new Coat of the best quality and latest spring styles at substantially reduced prices for quick clearance.

NOTE THE PRICE REDUCTIONS

All Our Regular $29.75
DRESS COATS
Saturday
$19.75

All Our Regular $35.00
DRESS COATS
Saturday
$24.75

All Our Regular $39.75 to $49.75
DRESS AND SILK COATS
$29.75

TWO SPECIAL GROUPS TWEED COATS AT TWO POPULAR PRICES

All Our Regular $16.95 to $19.95
TWEED COATS
$13.95

All Our Regular $25.00 to $35.00
TWEED COATS
$18.75

BUY YOUR SPRING COAT SATURDAY AT McNABB'S AND SAVE

GREAT CLEARANCE OF WOMEN'S AND MISSES' SILK DRESSES

$13.95

It is one of the very best Dress events of the season. Doubly interesting now that fine Silk Dresses are greatly in demand. The fabrics are very lovely in superior flat crepe, satin and Canton crepe. Modified flares and straight-lines vie for favor. Very latest spring style inspirations. Dresses for misses, and also styles for large women. All the wanted colors and plenty of black.

Women who appreciate a well made Frock, priced regularly at $19.95 and $25.00, should see this group tomorrow.

The J. A. McNABB Co. LTD.

The Evening Examiner

PHONES—Editorial 1461. Business Office, 1600. Private Branch Exchange to all Departments.

The Examiner is a member of the Audit Bureau of Circulation.

The Daily Examiner, published every lawful evening, by The Peterborough Examiner, Limited. Office, 415 George street. $6.00 per year, delivered in city; out-of-town subscribers by mail, $4.00 a year.

The Weekly Examiner, published every Thursday. Subscription price $1.50 a year.

U. S. REPRESENTATIVES

Special U. S. Representatives—W. E. Stockwell, 629 People's Gas Building, Chicago, Ill.
New York—Chas. F. Miller, 225 Fifth Avenue.
Advertising Rates on application.
R. M. GLOVER, Managing Director.

FRIDAY, MAY 7, 1926.

HELP FROM MOSCOW.

The cause of the British strikers is hindered rather than helped by the gleeful proclamation issued by the Moscow Internationale, which hails the general strike as a "new era in class struggles not alone for England but for the world proletariat," and calls upon the world's workers to stand behind British labour.

The Moscow Reds whose policy is that force alone can win, who in the words of the New Leader, the organ of British Socialists, desire "to promote the temper that destroys and wrecks, and to exploit every occasion that makes for social or international strife, since danger, insecurity and general misery are conditions that breed revolution," helped to defeat the British Labour Government in 1924 by its foolish theories, and if the great mass of British people realize that Moscow is gloatingly helping to keep the present strike active, the collapse of the tie-up will be even more sudden than its onset.

The British strikers are carrying enough handicaps now; the Moscow mouthings may well prove fatal.

In fact, should the Russian Reds continue their present attitude they are likely to prove the best allies that the British Government has.

A USEFUL REPORT.

The annual report of the Royal Bank of Canada, a copy of which has been received by the Examiner, is as usual a mass of useful and interesting information not only in regard to the bank itself but of general interest.

The pamphlet will be found of considerable service to business houses and to citizens generally by reason of the concise and accurate way in which a number of most important statistics has been compiled and presented.

Among other figures are those dealing with a statement of the public debt, immigration, the census figures, the field and grain crops of Canada, the value of the livestock in this country, butter and cheese production, the tobacco crop, the fur farming industry, mineral production, fisheries, Canadian trade returns, prices, traffic returns, the tariff relations between Canada and other countries, the Australian trade agreement, and many other matters of similar interest, all printed in a concise and easily digested form.

The Royal Bank's annual report will be valued because of this treasure trove of statistics which cover points about which information is often sought.

CLEAN-UP WEEK.

Next week is to be observed in Peterboro as Clean-Up Week, and Mayor Halloway is requesting the citizens generally to enthusiastically co-operate in the work of making the city spic and span for the summer, which we haven't yet given up hope of enjoying.

Many householders, of course, have not waited for any official summons to the duty of cleaning-up; they have already tackled the task with commendable vigour and with results that are happily apparent.

To those others who have not yet begun the annual spring attack upon the winter's accumulation of rubbish, the Examiner commends the Mayor's appeal.

Next week should see a general cleaning-up of yards, lawns, gardens and back-lanes, a very necessary operation that if co-operated in by householders en masse will make Peterboro a much neater, cleaner, sweeter and safer city by a week from tomorrow.

"Safer," in particular, is used advisedly.

A general clean-up means a safer city from two viewpoints, health and fire prevention.

Around every home there are health hazards, as well as fire hazards.

A campaign that does not remove pieces of broken glass, rusty nails, old tins and other menaces to personal safety, and at the same time does not eliminate that accumulation of rubbish that offers such a fine field for a bad fire, does not come anywhere near the desired 100 per cent. efficiency.

Let us make a good job of it next week and we'll have a city that will impress our tourist friends, just as a well-kept house impresses every visitor within its portals.

FARM LABOUR.

According to an immigration official, one result of the British strike will be to bring more farm labourers to Canada, provided the shipping facilities are not curtailed to any appreciable extent.

"I believe there are a number of men involved in the strike," says this official, "who will turn to Canada for work. This will mean that many of them will come here to work on farms."

As the Examiner pointed out a few days ago, the farm labour problem is a serious one in Ontario, the local employment bureau having many more applications for help than it can hope to fill.

And it is doubtful whether there is any justification for hoping that the industrial disturbances in Britain will provide much relief.

Suppose, as this official says, a number of strikers do come to Canada.

There is no assurance, in the first place, that such men would be of much value as farm workers, nor, in the second place, that they would remain long on the farm if they were placed there.

Indeed, the evidence in regard to this second point is all the other way.

No one can possibly estimate the number of immigrants who landed in Canada as farm labourers who are now located in industrial centres, but everybody knows that it is large.

The immigration regulations in this regard have been utterly ineffective, inasmuch as all contact with the newcomers was speedily lost once they were scattered throughout the country.

Some have remained on the farm and have made good, but the majority are in the cities of Canada, just as if they had come in as industrial workers.

JUSTICE AND JAZZ.

Our American cousins are again, after a few months' lay-off, up to their necks in big league baseball. They take their national pastime seriously—too seriously, it is charged by intellectuals, for the good of the nation, who point out that it is a bad thing to fill the minds of young boys and girls with excessive admiration for "mere athletes." Values are distorted and too much emphasis placed on the physical side of life. "Perhaps there is something in what they say," runs the comment of a Cleveland editor on the protest. "It is regrettable that no boy was ever known to select Newton or Galileo as his ideal; regrettable, but natural. And in a land that produces such exquisite doers as Gerald Chapman, Martin Durkin and the like—shouldn't we be mighty thankful that there are a few Walter Johnsons and Roger Hornsbys to give our children heroes that are more wholesome to admire?" It is probably the best reply that could be made in defense of King Baseball. There was a day in the United States when murder was a national event, receiving notice in nearly every newspaper in the country. Now, with 12,000 killings a year, only the local slayings receive much space in the newspapers. One's chances of being murdered while walking along the streets of any of the big American cities is not so slight as one might imagine. Last year the rate was a little better than one in ten thousand. The average of convictions is about one in one hundred. In Great Britain, the average murderer, rich or poor, remains a resident of this planet just ten weeks after the date of his arrest. In the United States, trials are allowed to drift along for years. The difference in the methods of the two countries is the difference between justice and law; between stern judicial tradition—and jazz.—Hamilton Spectator.

"ORDERLY" MARKETING.

Monkeying with the economic buzz-saw is the favorite amusement of the genus politicus. He is a tight rope walker and a human fly and a sword swallower all in one. If the people will only watch his antics long enough they will find themselves in a new economic paradise—so he avers.

He will dispute the fact that two and two make four. Those who find that such is the case, and base their actions on that truism, generally take it for granted that the economic contortionist sets up denial of that fact. In this they are doubtless wrong. Rather, he never has heard of it. And he proceeds to set up his own tables of addition, unbiased by any preassembled facts that, if known and used, would merely embarrass him in his appeals to the fancy of the crowd.

For instance: One of the best and hardiest claims of the critics of our present-day marketing system is that the grain buyers get together and manipulate prices downward, year after year, as soon as the crop begins to move. And, they argue, the way to prevent this iniquity is to put all the farmers of the nation into one gigantic grain pool—better still, have all the wheat farmers of the world in one immense pool that will pour into the market hopper just enough and no more week by week throughout the year.

There is a strong similarity to sense in that kind of talk. Why it is not sense is the fact that that is the very thing that is done right now—only the marketing reformers evidently do not know of the fact.

According to Broomhall, the movement of grain from the producing to the consuming countries of the world shows a startling weekly uniformity throughout the year. During 1922, with 587,000,000 bushels of wheat afloat for Europe, or an average of 11,300,000 bushels a week, that figure was approximated quite closely during twenty out of the fifty-two weeks of the year. There were thirteen weeks when the movement fell below 10,000,000 bushels, and thirteen when it stood above 12,000,000. The peak of the movement was during the week of December 2, when 17,392,000 bushels were on their way to market, and the low point was the week of September 6, when only 6,696,000 bushels were afloat.

Two shipment "peaks" are to be observed—November and June. And the "low" is July and August, when our elevator bins are cleaned up, and our farmers are tuning up their binders for the harvesting of the new crop. The year in question there was a slight March slump in world export movement, but, on the whole, it would take masterly handling of any grain marketing combine to even approximate the regular pull of the European market demand, insofar as its effect upon the actual overseas movement of grain is concerned.

For example, that low week of less than seven millions shipment. The week previous more than ten million bushels moved, and the week following more than nine. And the high week of seventeen million bushels is sandwiched between two weeks, one of less than thirteen and the other less than eleven millions of export. The thing averages up very fairly indeed.

If a national pool to regulate the flow is the objective, how is it to operate? Holding our wheat off the fall market and moving it at a time when the crop from the southern hemisphere is afloat doesn't look like intelligent marketing. And to hold it for ten months, or until the next season's crop is made and starting forward, has very little to commend it except the fact that in a lean crop year there is a strong demand and price during the early summer—and we all like to gamble!

One does not need to either defend the "grain gamblers," or to search through their pockets, in order to find the major cause why wheat prices usually fall as the North American harvest moves northward from the fields of Kansas. Between the peak of the movement from Australia and the Argentine and the time when the threshers start in Oklahoma there is a lull, a cleaning up of southern hemisphere bins—in the case of a "short" crop year a decided quickening of the price responsive to demand. Then the flood of North American grain pours overseas at the same time that Europe is harvesting its own crop, and, as the season advances, so do the rates for cargo space advance. There is a seasonal let-up in the demand, there is a normal seasonal increase in the transportation cost—and we wonder why the price falls off!

And the marketing prestidigators come along and say that if they had the grain all tied up in a pool—a world pool preferred—things would be different and the goose would hang high.

Would they? And would it?—Barron's.

EDITORIAL NOTES AND COMMENT.

Mr. Saklatvala is now in an excellent position to give an inside story of the British strike.

English bobbies more than ever will have reason to think that Gilbert was right when he wrote, "A policeman's life is not a happy one."

It should be distinctly understood that next week's appeal to "clean-up" is not directed to second-story workers, sneak thieves nor confidence men.

— RADIO — PROGRAMS

FOR FRIDAY, MAY 7.

All time in this program is eastern standard time.

6 p.m.

WRNY (258) New York—Variety.
WENR (266) Chicago—Concert.
WSWS (276) Chicago—Variety.
WREO (285) Lansing—Orchestra.
WBZ (333) Springfield, Mass.—Musical.
WWJ (353) Detroit—Concert.
WGY (379) Schenectady, N.Y.—Plays.
WTAM (389) Cleveland—Orchestra.
WMAQ (447) Chicago—Organ; club program.
WTIC (476) Hartford, Conn.—Talk; musical.
WEAF (492) New York—Orchestra; bedtime story. To WOO (508), WCAE (461), WGR (319), WTAM (389), WTAG (268), WOC (484), WCAP (469).
WCX (517) Detroit—Orchestra.
KYW (536) Chicago—Concert.

7 p.m.

WBAL (246) Baltimore—Orchestra; Sandman Circle.
WRNY (258) New York—Opera; talk.
WGHB (266) Clearwater, Fla.—Musical.
WCAU (278) Philadelphia—Musical.
KDKA (309) Pittsburgh—Concert.
WAHG (316) Richmond Hill, N.Y.—Organ.
WBZ (333) Springfield, Mass.—Vocal and instrumental.
CKCL (357) Toronto—Variety.
WQJ (447) Chicago—Concert.
WJZ (455) New York—Concert.
WCAE (461) Pittsburgh—Concert.
WEAF (492) New York—Musical.
WOO (508) Philadelphia—Musical.
WJR (517) Detroit—Musical.
WNYC (526) New York—Baseball; instrumental: vocal.
KYW (536) Chicago—Musical.

8 p.m.

WBAL (246) Baltimore—Vocal and instrumental.
WRNY (258) New York—Musical. varieties.
KFNF (263) Shenandoah—Sunday school lesson; concert.
WJJD (370) Mooseheart, Ill.—Musicale
WAHG (316) Richmond Hill, N.Y.—Vocal; instrumental.
KOA (322) Denver—Stocks; concert.
WBZ (333) Springfield, Mass.—Musical.
WWJ (353) Detroit—Musical.
WJJD (370) Mooseheart, Ill.—Music by children.
WJZ (455) New York—Musical.
WFAA (476) Dallas—Orchestra.
WTIC (476) Hartford, Conn.—"College From Inside Out," R. K. Morton.
WEAF (492) New York — Quartet. To WGN (303), WTAM (389), WEEI (476), WOO (508), KSD (545); musical.
WCX (517) Detroit—Musical.
WNYC (526) New York—Variety.
KSD (545) St. Louis—Musical.

9 p.m.

WBBM (226) Chicago—Orchestra and soloists.
WMBB (250) Chicago—Musical.
WADC (258) Akron, O.—Concert.
WRVA (256) Richmond—Orchestra.
WGHB (266) Clearwater, Fla.—Musical varieties.
WBAL (246) Baltimore—Variety.
WMBB (250) Chicago—Orchestra and soloists.
WRNY (258) New York—Musicale.
WENR (266) Chicago—Vocal and instrumental.
WCAU (278) Philadelphia—Musical.
WSM (283) Nashville—Musical.
WGN (303) Chicago—Variety.
WAHG (316) Richmond Hill, N.Y.—Orchestra.
KDKA (309) Pittsburgh—Concert.
WDAF (366) Kansas City — Musical varieties.
WEBH (370) Chicago—Variety.
WGY (379) Schenectady, N.Y.—Orchestra.
WLIT (395) Philadelphia—Musical.
WHAS (400) Louisville—Concert.
WSB (128) Atlanta—Musical.
WTIC (476) Hartford, Conn.—Band.
KGW (491) Portland, Ore.—Orchestra.
WOC (484) Davenport—Travel talk.
WEAF (492) New York—"Anglo Persians." To WCAP (469), WJAR (306), WOO (508), WEEI (476), WGR (319), WTAG (268), WCAE (461), WOC (484), WCCO (416), WWJ (353), KSD (545), WTAM (389), WGN (303), WDAF (366); musical.
WJR (517) Detroit—Orchestra.
WHO (526) Des Moines—Musical.
WNYC (526) New York—Musical.
KYW (536) Chicago—Musical.

10 p.m.

WBAL (246) Baltimore—Musical.
WADC (258) Akron, O.—Concert.
WSWS (276) Chicago—Musical varieties.
WCAU (278) Philadelphia—Songs; orchestra.
WEMC (286) Berrien Springs, Mich.—Musical.
WJAZ (330) Chicago—Concert.
WJJD (370) Mooseheart, Ill.—Musical.
KTHS (375) Hot Springs, Ark.—Baseball scores; orchestra.
WLIT (395) Philadelphia—Musical varieties.
WQJ (447) Chicago—Orchestra.
WCAE (461) Pittsburgh—News.
WFAA (476) Dallas—Recital.
WTIC (476) Hartford, Conn.—Orchestra.
WOC (484) Davenport—Orchestra.
WEAF (492) New York—Ben Bernie and orchestra.
WCX (517) Detroit—Musical.
WOAW (526) Omaha—Classical.
KYW (536) Chicago—Musical.

11 p.m.

KFWA (261) Ogden, Utah—Male chorus.
WSM (283) Nashville orchestra.
WREO (285) Lansing orchestra.
KFXF (288) Hastings, Neb.—Musical
KSL (300) Salt Lake City—Orchestra.
WLIB (303) Chicago—Correll and Gosden; orchestra.
WJAR (306) Providence, R.I.—Orchestra.
KOA (322) Denver—Instrumental.
WMCA (341) New York—Entertainers.
KTHS (375) Hot Springs—Orchestra.
WLIT (395) Philadelphia—Musical.
KHJ (405) Los Angeles—Musical.
WCCO (416) St. Paul-Minneapolis—Dance program.
KPO (428) San Francisco—Variety.
WBAP (476) Fort Worth—Concert.
KGW (491) Portland—Concert.
KYW (536) Chicago—Musical.

12 p.m.

KFWA (261) Ogden, Utah—Musical.
WGHB (266) Clearwater, Fla.—Orchestra.
WENR (266) Chicago—Frolic.
WLIB (303) Chicago—Musical.
WJAZ (330) Chicago—Concert.
KNX (337) Los Angeles—Orchestra.
KHJ (405) Los Angeles—De Luxe program.
WBAP (476) Fort Worth—Concert.
KGW (491) Portland, Ore.—Concert.
WHO (526) Des Moines—Orchestra.

1 a.m.

WENR (266) Chicago—Frolic.
WJJD (370) Mooseheart, Ill.—Musical varieties.
KNX (337) Los Angeles—Orchestra.
WDAF (366) Kansas City—Orchestra; organ.
KPO (428) San Francisco—Orchestra.
WQJ (447) Chicago—Orchestra.
KGW (491) Portland, Ore.—Dance tunes.

VOICE OF THE PEOPLE.

LETTERS TO BE PUBLISHED UNDER THIS HEAD MUST BE RECEIVED AT THE EXAMINER OFFICE ON THE DAY BEFORE THEY ARE DESIRED PUBLISHED.

STATE OWNERSHIP—A MENACE

The Editor of The Examiner:

Sir.—In my first letter I ventured to call the attention of the public to the fact that when the State takes the materials of industry out of the hands of private enterprise, it leaves private enterprise without any initiative and that the cause of Ontario's industrial downfall is not the policies of parties, which were both rejected as ineffectual, but the policy of Socialistic state ownership and little else.

Now I want to call your attention to one other fact before I refer to Professor Mavor's great work on "Niagara in Politics." The State is supreme. The Government which is administering the affairs of State is above all laws and is free to do just as it likes. This results in private enterprise throwing up its hands as powerless. ho can fight or rival the State that has all the cards, all the resources and all the power in its own hands? Helplessness is followed by stagnation. All private enterprise, therefore, ceases whereever it comes in contact with State ownership. It has been so everywhere, and is so in Ontario. And what is more—if a government decides upon a policy of great development for any district, all the other districts are at the government's mercy and suffer accordingly. Remember that.

Professor Mavor says "Lands' forests, plantations, oil wells, railways, telegraphs, cables, telephones, steamships and large numbers of individual enterprises, hotels, and private residences were taken over by the belligerent states. After the conclusion of peace these properties were returned to their owners in all countries but one—the solitary exception being Russia, where private enterprises taken over by the government during the war were not returned. . . The consequences of this policy were the ruin of the nation."

Even if State ownership were in itself good business, it destroys initiative, takes the genius of originality and management of a people who very properly say to the government: "Well! If you're going to boss the show and run everything, go on and run it." With the result that private enterprise lets things "go", and they do "go"—to pieces, accordingly. No trade or tariff policy on earth can save Ontario from the dry-rot that is setting in from this cause. No people of spirit and brains will stand for being treated in this way for long. They leave and go somewhere else and that is just what they are doing and will continue doing if we do not soon call a halt.

J. H. BURNHAM.

WAR IS HERE

To the Editor of The Examiner:

Sir.—The war between Modernism and the Old Believers which for so many years we have been told was coming, is urely here. It is a terrible time of trial and wondering. What a pity it is that the Lord did not say: "Let there be no wickedness in the world," and there would not now be any. If the dear Lord had only said: "Let there be no whiskey" there would now be no ravages of that terrible sin. What must one think? That there is no such thing as Christianity and that mankind through Prohibition and the like must save itself or that the Christ's idea that man cannot save himself and that there is only One Way is right. Modernism inclines me to Prohibition, but if I follow Christ I will do as He did and He said nothing about any kind of Prohibition, but just Belief. When I favor Christ, I see all sin vanish like the night before a perfect day. It is lovely and wonderful but if it is true, why does the Lord let man sin and hurt himself and all people?

ANXIOUS.

CHEMONG BRIDGE

Bridgenorth, Ont.

To the Editor of The Examiner:

Dear Sir.—In looking over the diary of my father, the late J. Telford, I notice that in 49 years, their was only one year in which the ice was later in going off the lake than this year. That was on May 3, 1885. The earliest for the ice to leave was on March 23rd, 1878.

Below are a list of the dates in the last 49 years.

Year.	Date	Year.	Date
1877..	..April 18	1902..	..April 6
1878..	..Mar. 23	1903..	..Mar. 28
1879..	..April 28	1904..	..April 28
1880..	..April 5	1905..	..April 17
1881..	..April 20	1906..	..April 14
1882..	..April 4	1907..	..April 22
1883..	..April 26	1908..	..April 26
1884..	..April 20	1909..	..April 17
1885..	..May 3	1910..	..Mar. 31
1886..	..April 21	1911..	..April 24
1887..	..April 28	1912..	..April 26
1888..	..April 28	1913..	..April 15
1889..	..April 15	1914..	..April 21
1890..	..April 16	1915..	..April 14
1891..	..April 22	1916..	..April 18
1892..	..April 10	1917..	..April 21
1893..	..April 23	1918..	..April 18
1894..	..April 10	1919..	..April 14
1895..	..April 23	1920..	..April 14
1896..	..April 21	1921..	..Mar. 25
1897..	..April 19	1922..	..April 16
1898..	..Mar. 28	1923..	..April 27
1899..	..April 26	1924..	..April 19
1900..	..April 23	1925..	..April 8
1901..	..April 17	1926..	..May 2

W. J. TELFORD,
Bridgenorth, Ont.

BESCO STEEL OUTPUT.

GLACE BAY, N.S., May 7.—(Canadian Press).—The output from the British Empire Steel Corporation collieries in Nova Scotia for April totalled 273,201 tons.

WISE AND OTHERWISE

Some women are so lazy their husbands have to work the garden.

* * *

Trouble with a small town is it takes so long to wait for the postman.

* * *

Trying to look down upon those above us is quite a strain.

* * *

Some of the new spring hats look almost good enough to eat.

* * *

Speaking Scotch is much more difficult than drinking it.

* * *

The man who slaps everyone on the back eventually seems to strike it lucky.

* * *

Some men are so brave they will go and get married right while women are buying spring clothes.

* * *

These are the days the golfers are out after the early birdies.

* * *

When a man asks a girl for her hand he is liable to want to put it in some dish water.

* * *

More trouble in China. China problem in America seems to be, "Who will wash the dishes?"

* * *

Once every man who blossomed forth in a checkered suit in the spring was considered a gambler.

* * *

Wouldn't it be a terrible world if children were as bad as neighbors think children are?

* * *

It will soon be warm enough to let your coal bills go by without paying something on them.

* * *

Biting off more than you can chew is almost as big a mistake as going hungry.

* * *

Spring is when it is even hard to decide what you wish you could do.

* * *

Trouble with having a grouchy look is you seldom get a pleasant one.

* * *

Hunt the bright things. Suppose mosquitoes went about singing popular songs instead of humming?

IT PAYS TO ADVERTISE.

HATS OFF TO THESE VALUES!

The last smash at our Third Anniversary Celebration Sale will be a mighty one. Here are prices—READ THEM. The merchandise will speak for itself.

Come In and See Saturday Morning

Men's Two Pant Suits

$16.50 and $25.00

Nine only. Sizes 36 to 40. All-wool tweeds, S.B. model, mid-grey and fawn shades, well made and finished. Splendid fitting garments. Worth $25.00, for.. **$16.50** TWO PANTS

Broken ranges of the season's newest models, in fine tweeds. Sizes 35 to 39. Mostly S.B., highly tailored, perfect fit. On Sale ..... **$25.00** TWO PANTS

If you don't get here in time, don't blame us. They won't last long at these prices. COME EARLY

The Final Slash on Boy's Suits

$7.95 TWO PRICES ONLY FOR SATURDAY **$9.95**

These are not bargain counter suits. They are all made by a specialty Boys' Suit house. Tailored up to a standard, strong materials, strongly made, in snappy Norfolk models. All sizes up to 35, in newest grey and fawn mixtures. Sold regular up to $15.00. Saturday, **$7.95** and **$9.95**. TWO BLOOMERS.

Hats

We handle only guaranteed makes, in the newest shapes and colors. We can please you in a Hat.

$2.45 to $4.95

Topcoats $19.50

You can pay as much as you like for a Coat, but you can't get any more style, fit or finish. Don't take this as proof—see the Coats. All Coats up to $25.00 ....

Caps

The shapes, the colors, the designs, the finish, the fit are right. Real good Caps. Regular $2.00 to $3.00 ..... **$1.49 and $1.95**

TIES, 69c — SOCKS, 3 FOR $1.00 — SHIRTS, $1.95 — BELTS, 25c — JERSEYS, $1.65 — WORK SHIRTS — WORK PANTS — OVERALLS

MAHER & WESLEY

188 CHARLOTTE ST. "Where Quality and Economy Meet" PHONE 577

The Secret of Successful Baking

consists very largely of choosing a baking powder whose leavening qualities are uniformly reliable.

Magic Baking Powder is the powder that never fails you. This is the reason why it is by far the most popular baking powder in Canada.

MAGIC BAKING POWDER

MANITOBA GASPS IN MID-SUMMER HEAT SAND STORM DARKENS SUN IN WINNIPEG

Homes and Offices Coated With Layers of Fine Dust From Prairies—Seeded Fields Blown Bare.

WINNIPEG, Man., May 7 (Canadian Press) — With a suddeness that has left the population literally gasping, the Province of Manitoba was plunged Wednesday and Thursday into mid-summer heat. To add to the discomfort a high wind has prevailed driving particles of dust into the air in such quantities as to partially obscure the sun. Homes and offices were coated with a layer of fine dust.

Reports from the country indicate that the wind storm may prove costly to the farmers. Seeded fields are being blown bare and in many districts will have to be re-seeded.

New Heat Record

The temperature has hovered steadily above 75 degrees during the two days. There was a phenomenal rise Wednesday night when in the three-quarters of an hour period between 8:30 and 9:15 o'clock the mercury rose fourteen degrees to 92, the highest figure ever recorded at this time of the year. Yesterday's temperature readings started at 75, with a rise to 85 by mid-afternoon.

Phone Poles Down

Fifty telephone poles near Dugald, Man., weer levelled by the force of the gale.

Winnipeg was enveloped in a dense cloud of dust carried by the wind from parched fields. Streets leading into the country were covered with dust drifts blown from nearby grain fields. Rain is urgently needed to forestall further damage from soil drifting.

The temperature hovered around 80 in the shade.

POISON LIQUOR CAUSED DEATHS OF QUEBEC FOUR

Warrant Issued For Arrest of Man Who Had Illicit Still.

FOUND IN CELLAR.

Charge of Manslaughter Laid in Death of One of Victims.

QUEBEC, Que., May 7. — Canadian Press. — Philippe Rouleau was yesterday held criminally responsible for the death of Arthur Poliquin, one of the victims of the wood alcohol tragedy, which caused at least four deaths in Levis during the last three days, and a warrant was immediate-sworn out by Detective Roussin of the Provincial Police for his arrest on a charge of manslaughter.

Detective Roussin was the principal witness at the coroners' inquest yesterday morning when an investigation was conducted into the death of Pierre Gagnon, Francois Poliquin and Arthur Poliquin, three of the men who died as the result of an indulgence in liquor alleged to have contained methyletic spirits. He had testified to the finding of a still, a bottle of whiskey, a lot of mash and some empty receptacles which were believed to have contained liquor, in Rouleau's cellar.

A number of other witnesses, mostly relatives of the victims were also heard, but their evidence only showed that the men had complained of being ill and that medical aid had been summoned.

The reason for the coroner's jury finding Rouleau responsible for the death of Arthur Poliquin only and for the subsequent warrant for his arrest on that particular charge is that the evidence in that one case was more convincing than in the others.

Further action may be taken as soon as a report on the analysis of the internal organs of the other victims had been received from Montreal.

NO SUBSTANTIAL BUDGET CHANGE

Finance Minister Intimates There May Be Slight Modifications.

MEIGHEN'S QUERY.

OTTAWA, May 7. Canadian Press —"Representations are frequently made in committee and they are sometimes accepted," remarked Hon. J. A. Robb, Minister of Finance, yesterday afternoon in the House of Commons, in answer to a question concerning rumored changes in the budget.

Right Hon. Arthur Meighen returned to his attack upon the Minister at question time. He had repeatedly asked if Mr. Robb was not contemplating some changes in the budget proposals now before the House. At first he had denied any such intention, but said the leader of the opposition, "his last two replies were certainly not negative, whatever else they were. Reports are coming to me of a character which I cannot ignore to the effect that changes are being considered. I must ask the Minister of Finance to tell the House now what his budget proposals really will be and not let us continue a debate which is more or less fictitious."

Mr. Robb said that Mr. Meighen could depend that there would be no important changes.

Mr. Meighen: "I must insist that the minister state whether there will be any changes at all, important or otherwise."

Mr. Robb then reminded Mr. Meighen that slight modifications sometimes were made in the committees stage, but the budget proposals substantially would stand.

Mr. Meighen: "There will be no substantial changes?"

Mr. Robb nodded his head.

ROBERT SCOTT GUILTY.

CHICAGO, May 7.—(Canadian Press).—Robert Scott, returned here from a California penitentiary to stand trial for the murder of a drug clerk in a holdup two years ago, last night was found guilty by a jury in less than 25 minutes on a charge of robbing another pharmacy at about the same time.

SPECIAL SESSION ON CONTROL BILL

Colonel Currie Says House May Meet in July.

TORONTO, May 7.—(Canadian Press).—If there is no general election in Ontario before the end of June, the Legislature may be called about July 1 and legislation for Government control of the liquor traffic passed, Col. John A. Currie, member for Southeast Toronto, is quoted as predicting.

Choose the Laundress who uses
Sunlight Soap

SOME laundresses do your washing without regard to the damage they do to your clothes.

If it were only a matter of getting the washing done, you could get along without soap.

Just common sand, a little alkali and water would do the work.

But expert laundresses want to preserve the fabrics entrusted to their care. The expert laundress washes your clothes with Sunlight Soap, because she knows this pure soap will cleanse every thread safely. She knows Sunlight is faithful to fabrics, but ruinous to dirt.

And so, when your laundress uses Sunlight—be sure she has your best interests at heart.

Mrs. Experience says ~

"Clothes last much longer when washed with Sunlight, the $5,000 guaranteed soap."

Made by Lever Brothers Limited, Toronto

The largest selling laundry soap in the world.

S68a

PEACE PARLEYS FAIL AND RIFF WAR CONTINUES

Franco-Spanish Terms Rejected By Abd-el-Krim—Three Weeks' Rest.

NO COMPROMISE.

Allies Have More Than 100,000 Troops Facing the Tribesmen.

OUJDA, Morocco, May 6. Canadian Press. — The negotiations for the settlement of the war in Morocco have come to an end and the Spanish and French governments will again take up arms against the warring tribesmen.

Eighty thousand French troops are lined along the Ouergha River, facing the north, and 30,000 Spaniards stretching to the south from Melilla, nearly to Sidi Bourakda, and facing the west, are prepared to march forward within a few days for the purpose of convincing Abd-El-Krim, the Riffian chieftain and his 30,000 warriors, of whom 8,000 are regulars, that the terms of peace offered to him at Camp Berteaux on April 18, were right, and that he was wrong in refusing them after three weeks' negotiations.

Peace Takes Wing.

The spirit of peace which hovered above Oujda vanished on Thursday before the gathering war clouds as a mirage on the edges of this desert town fades away when night descends. Si Mohammed Azerkane, Cheddi and Haddou Ben Hannou, the three Riffian delegates have returned to Temansit, the present capital of the Riff, to carry the message of war to their chief.

Abd-El-Krim has proved untractable and to those who have followed the negotiations from the beginning, it seems as if the Riffians had conceded nothing. This was in a measure corroborated by Azerkane's statement to General Simon, the head of the French delegation: "We cannot alter our attitude," when the three delegates first met here and all broad cast their intense desire for peace.

"No Justice in World."

The peace conference had been summoned through the efforts of M. Steeg, the French resident general, who has been called "the pacificator of Morocco."

Last night General Simon refused to make any comment. Senor Olivan of Spain referred inquirers to Madrid, while Mohammed Azerkane said: "There is no justice in this world. I go back to resume command of my men."

CONFERENCE SERVICE.

To Be Held in Grant Hall, Kingston on May 31.

KINGSTON, May 7.—(Special3. —At a meeting of the city ministers of the United Church held Wednesday, it was decided to have the Programme Committee of the Bay of Quinte Conference arrange for a United church service, to be held in Grant Hall on Sunday evening, May 31.

Announcing 'SALADA' Orange Pekoe Blend

NOW you can try "SALADA" 'Orange Pekoe'. The unrivalled position that "SALADA" holds in the confidence of the public, assures the critical tea-drinker that "SALADA" 'Orange Pekoe' will be all and more than we claim for it. Our tea experts have produced it. Impartial judges say that it is unequalled in quality or flavour by any other tea anywhere in Canada.

"SALADA" 'Orange Pekoe' is grown high in the mountains, in certain special districts in Ceylon and India. The flavour is smooth, delicious, captivating—the blend is so perfectly balanced.

"SALADA" 'Orange Pekoe' sells for 43c. per ½ lb. You should try it. It is the most delicious and economical tea that can be used.

TRY THIS TEA—EVERY GROCER NOW HAS IT

GAUNT COMPANY'S BOOKS SHOW UNDER-PAYMENT OF $26,534 DUTY ON GERMAN GOODS VIA HOLLAND

Report To Customs Enquiry Committee Discloses Under-valaution of Toys.

NOT YET SETTLED.

Final Decision Withheld Until Conclusion of Present Proceedings.

OTTAWA, May 7 (Canadian Press).—The Customs Inquiry Committee was told Thursday afternoon that Hon. P. J. Cardin, then Acting Minister of Customs, wanted to make a settlement of unpaid duty with a member of the John W. Gaunt firm. R. P. Sparks, head of the Commercial Protective Association, who made this statement, said that he was opposed to a settlement and that he wanted the company prosecuted. The fact that a Col. Porteous had joined the firm and was innocent did not seem sufficient reason for withholding prosecution, Mr. Sparks said. The committee was also told that merchandise seized from the company by Customs officers was released to the company on the payment of $3,200. This merchandise was given a valuation of approximately $20,000 by the officer who made the seizure.

The report of the auditors which investigated books of the John W. Gaunt Company, Limited, was presented to the committee. It stated that, during the five years the company was in operation, there had apparently been under-payments of duty amounting to $23,155 and sales tax of $3,378, or a total of $26,534. The under-payment of duty resulted, according to the report, from the fact that goods were under-valued when declared to the Customs.

Goods Worth $306,294.

Major A. E. Nash, representing the firm which conducted the investigation, presented the report. It showed that during the five years, 1921 to 1925, inclusive, the actual value of goods imported by the Gaunt Company, with commission added, was $306,294. The amount of duty which would have been collected on this valuation Major Nash gave as $91,888. The value of these goods as entered for Customs purposes was given in the report as approximately $228,000, and the amount of duty actually paid as $68,000.

Major Nash told the committee that certain invoices were missing from the papers which he had obtained when the investigation into the affairs of the Gaunt Company was started. He made it clear that the figures which he gave were based upon information gained from the books and that their correctness depended upon the statements made in these books.

178 Cases Under-Valued.

Shortly before adjournment W. F. Wilson, chief of the Preventive Service, Customs Department, told the committee of a conference at Ottawa which it was decided to release the goods seized from the Gaunt Company on payment of an amount of approximately $3,200. The under-valuation on the one hundred and seventy-eight cases was confined to duty on the packing, G. P. Blair, chief executive assistant of the Department, told the committee. In view of this the Deputy Minister had

(Turn to Page 19, Please)

LEWIS DECLINES PULITZER PRIZE

Author of Arrowsmith Objects To Terms of Award.

NEW YORK, May 7.—Stating a belief that prizes for literary work are dangerous and tend to place craftsmen under "subservience," Sinclair Lewis has refused the Pulitzer prize of $1,000, which was awarded him this week for his novel, Arrowsmith.

In a letter addressed to the advisory board of the School of Journalism of Columbia University, which made the award, Lewis held that since authors might be led to strive for prizes rather than literary excellence, the administration of the Pulitzer prize might in time become a supreme court, "a college of cardinals, so rooted and so sacred that to challenge them would be to commit blasphemy."

Lewis, whose Main Street and Babbitt were widely read, objected to the terms of the Pulitzer award. The prize is given annually "for the American novel published during the year which shall best present the wholesome atmosphere of American life, and the standards of American manners and manhood."

This phrase, according to Lewis, dictates that appraisal shall be made on "whatever code of good form may chance to be popular at the moment."

Ralph Pulitzer, editor of The New York World and son of the late Joseph Pulitzer, who founded the prizes for arts and letters, which bear his name, made the following statement: "Without assuming to speak for the advisory board—I should say that Mr. Lewis has the right to refuse any prize awarded to him, whether he does so from principle or self-exploitation."

It has not been learned as yet whether the rejected prize will be allowed to lapse this year or would be awarded to some other author.

BY MAJORITY OF EIGHT, COMMONS REJECTED PETITION TO UNSEAT PROGRESSIVE FROM PEACE RIVER

Speaker Lemieux's Decision Sustained By Division of 115 To 107.

A PARTY SPLIT.

Claim of Conservative Candidate Already In Alberta Court's Hands.

OTTAWA, May 7 (Canadian Press). The House yesterday declined to receive the petition of J. A. Collins (Conservative), asking that he be entitled to sit as member for Peace River in the House of Commons. Decision came on a vote of 115 to 107, sustaining a ruling by Speaker Lemieux.

Speaker Lemieux based his ruling on the ground that Parliament had under the Controverted Elections Act, delegated its powers to the courts.

Hon. R. B. Bennett, who had presented the Collins petition, immediately appealed against the ruling. "I would appeal from your ruling," he said, "that future generations may realize the value of the petition."

In the division, the Speaker's decision was supported by all Liberals, Progressives and Independents present, with the exception of Mr. Bourassa. All Conservatives were against. Mr. Bourassa was paired with Alfred Speakman, Progressive of Red Deer, and did not vote. Had he voted, Mr. Bourassa announced, he would have voted against the ruling.

D. M. Kennedy, the sitting member for Peace River, whose right to retain his seat in the House, was challenged in the petition, did not participate in the division.

Lemieux's Statement.

Speaker Lemieux observed that this petition had been presented on behalf of Mr. Collins by Hon. R. B. Bennett (Conservative, Calgary West). The Prime Minister had raised the point of order that this petition could not be received for the reason that the question was already before the Supreme Court of Alberta, and that Parliament, under the Controverted Elections Act, had transferred to the courts exclusive jurisdiction over matters relating to the election of its members.

While the Coderre case in 1913 had been cited in the course of the debate on the point of order on Tuesday, the Speaker said that no petition had been presented in this matter. There were only two cases which had originated in the House by way of petition.

These were the Gaspe and Richelieu cases. In the former a petition was presented in 1874 in which the petitioner asked that he be declared the sitting member; but Speaker Anglin had ruled that the petition could not be received. In the Richelieu case, in 1881, Speaker

(Turn to Page 19, Please)

Balloon Tires Repaired

We are fully equipped to repair Balloon Tires of any size from 4.40 to 7.30. Leave them with us and we'll guarantee a perfect job.

DUNLOP AND GOODRICH TIRES AND TUBES STOCKED IN ALL SIZES

DAWSON & JOHNSTON

Phone 2123 Cor. George and McDonnel Streets

UNITED CHURCH COMMITTEE TO SECURE NEW PASTOR AND CHARGE FOR REV. MR. ELLIOTT

Action of Official Board Is Endorsed By Campbellford Congregation.

REPORTS PRESENTED.

Church Has Had Very Successful Year—Societies Report.

CAMPBELLFORD, May 7.—At a meeting last week of the Official Board of St. John's United Church, this board being composed of the elders and managers, it was decided to appoint a committee consisting of J. A. Irwin, Dr. H. B. Longmore and Rev. Wesley Elliott, to secure a new pastor for the congregation and another pastoral charge for Mr. Elliott, this arrangement to be submitted for ratification to the annual meeting of the congregation which was held on Thursday night. In laying this matter before the congregation, Mr. Elliott, who presided, laid special emphasis on the fact that this agreement had been arrived at with the mutual consent of the two parties interested. He added that as the officials had been carrying on under new regulations for the past year, mistakes may have been made, but these had not been made wilfully.

Arrangement Endorsed.

The arrangement made by the Official Board was unanimously endorsed by the congregation, on motion of George A. Kingston, one of the elders, and the committee that will make the pastoral charge was enlarged by the addition of W. H. Ashton, N. Thompson and P. B. Nelson.

The proposed change must be ratified by the Conference, which meets in Kingston on May 25.

Reports Presented.

The financial report of the secretary-treasurer, S. A. Maguire, covered a period of less than 10 months; from June 10, 1925, to March 31 of this year. During that time the receipts from envelopes and loose collections amounted to $8,264.70. The total revenue, including the allocation of $4,000 for the maintenance and extension fund, was $9,166.21, and the balance on hand at the beginning of the new financial year is $932.76.

This total revenue does not include the various amounts raised by the different church societies, every one of which reported a prosperous year.

The Ladies' Aid had a record year, the report of that organization, presented by Mrs. Williams and Mrs. Thomas Free, showing total receipts of $1,667.30, with a balance on hand of $1,381.06. This society is saving money to put running water into and make other improvements in the church building. Dr. Longmore, who, on behalf of one section of the United congregation, expressed appreciation of what had been accomplished by the ladies during the year, made special reference to the excellent work of the Ladies' Aid.

The reports of the various societies were submitted by the following officers of each:

Women's Missionary Society — Mrs. A. Haig, Mrs. C. W. Turner and Mrs. T. L. Diamond.

Mission Circle — Mrs. Janet Phillips.

Sunday School—Claude Duncalfe.

Girl Guides—Miss Grace Payne.

Young People's Society—Wilbert Kingston and Viva Dunk.

Report of Session—G. A. Kingston.

Report of Choir—Dr. H. O. Richardson.

Report of Pastor — Rev. Wesley Elliott.

Mission Circle—Anna Boyd.

There are now 280 scholars enrolled in the Sunday School with 16 teachers. The average attendance of teachers and scholars during the year was encouraging and it is hoped that a still better showing will be made in this regard during the coming year. There is a balance of $59.51 in the treasury.

According to the report of the session there are now 638 members. The amount allocated to the congregation by the Presbytery for the current year is $3560, and after the experience of last year no difficulty is anticipated in raising this amount.

The Pastor's Work

Mr. Elliott, who has been pastor of the church since July, 1923, reported that there are 365 families in the congregation, or about 900 persons altogether. During his pastorate he has made over 1500 calls and has delivered more than 525 public addresses.

A Popular Choir

Dr. H. O. Richardson gave an interesting sketch of the development of the choir since 1910 when the question of wearing gowns was first introduced. The choir now has over 30 members and is self sustaining, furnishing as it does all its own music and other supplies. A collection plate is passed around in the choir turce every Sunday and the evening contribution is turned over to the members who supplement this revenue by giving concerts and other entertainments. There is at present a balance of $22 on hand. Dr. Richardson said that donations from members of the congregation would be thankfully received by the choir and that such funds would be devoted to the purchase of new music.

The organ which was overhauled five years ago is again in need of repairs and the man who built it will be here Monday to see what it requires. Mr. Albert Hazell has been engaged as organist and prospects are bright for the future.

Mr. Elliott spoke of the help the choir by its excellent musical service every Sunday had been to him in his pulpit work. On motion of Dr. Longmore and S. J. Abernethy, a vote of thanks was tendered the choir and this compliment was gracefully acknowledged by Dr. Richardson.

Election Of Stewards.

At the meeting a year ago when the united congregation was organized, 12 stewards were elected, four for three and the same number for two and one year. Those whose terms of office expired this year were J. C. Birmingham, C. W. Palliser, John Scott and J. A. Frederick. Mr. Scott had sent in his resignation, but the other three were re-elected by ballot, W. S. Wiggins being chosen to succeed Mr. Scott. The scrutineers in the election were D. W. Douglas and G. A. Kingston.

J. A. Stewart and J. Nelson Stone were appointed auditors on motion of Dr. Longmore.

Musical Numbers.

An excellent musical programme was rendered at intervals during the business session. This included anthems by the choir, piano duet by Miss Cherrie Turner and Miss Stephens; solo, "The Holy City," by Mr. Albert Hazell, Miss Helen Wood playing the accompaniment; a duet by Mrs. H. O. Richardson and Dr. Lillian Young; a quartette by Mrs. D. W. Douglas, Miss Helen Wood, G. W. Lucy and Albert Hazell.

Anniversary June 20.

The anniversary service of the congregation will be held on Sunday, June 20, and Rev. F. W. Beattie, of the First United church, London, will be asked to preach the sermons. This is the date upon which the members of the I.O.D.E. are planning to hold the unveiling services in connection with the soldier memorial and at that ceremony it is hoped that the London clergyman will be the chief speaker, Rev. Mr. Beattie is the famous M Major Beattie, formerly Presbyterian pastor in Cobourg, who made such a reputation as a chaplain in the Great War, rising to the rank of Major.

CIVIL AIR BOARD SEPARATE BODY

To Advise Defence and Interior Departments About Civil Aviation.

MEMBERS NAMED.

OTTAWA, May 7 (Canadian Press).—The Government has appointed a new civil air board as distinct from the present military air board. The chairman of the new organization is Col. O. M. Biggar, and the military arm of the air board is represented by Wing Commander J. S. Scott. Other members of the new civil air board are A. M. Narraway, controller of the surveys department of the interior; E. H. Finlayson, director of the forestry branch, and J. A. Wilson, secretary of the military arm board. The function of the new board is to advise the minister of the interior and the minister of

29,000 CAT PELTS.

Tabbie Hides On New York Auction.

NEW YORK, May 6.—(Canadian Press).—Nearly twenty-nine thousand tabbie cat pelts were sold at the fur auction here yesterday at prices ranging to eighty-two cents for large black Dutch skins. Pelts with a bluish tinge sold to sixty-four cents. Mixed colors brought thirty-two cents.

Wildcat ranged to $7.75 for best northwesterns.

RACING INTEREST BOOMS.

LONDON, May 5. — Interest in horse racing in England has been increasing greatly. Statistics issued by the Racing Calendar show that during the last flat racing season 4,690 horses ran under Jockey Club rules, this being the greatest total on record. In 1827 only 1,166 horses ran during the season.

BUDGET GIVES WELCOME NEWS

Member Says Automobile Industry Past Need of Protection.

UNIQUE PROPOSAL.

OTTAWA, May 7 (Canadian Press).—Another day of debate on the Budget followed Speaker Lemieux's ruling on the Peace River petition. F. G. Sanderson, Liberal, of South Perth, thought the Budget the most welcome news it had been for several years. He spoke of the automobile industry as having passed the stage where it must be pap-fed by a very high tariff. In the evening, R. L. Baker, Conservative from Northeast Toronto, gave an unusual touch to the proceedings by suggesting, in French, the formation of a Lemieux Club in Ottawa for the exchange of English and French lessons. Mr. Baker described the Budget as designed for vote catching.

Thomas Donnelly, Liberal, Willow Bunch, moved the adjournment of the debate.

OBITUARY.

MARIE KEARNS.

The death occurred at the family residence, Lot 20, Concession 8, Emily, at noon on Thursday of Marie Kearns in her 16th year. Miss Kearns was the youngest daughter of William Kearns of Emily. She leaves to mourn her loss her sorrowing mother and father, one sister Irene, of the St. Vincent de Paul hospital, Brockville, three brothers, Leo and William at home and Edgar of Sarnia.

The funeral will take place on Saturday morning at 9.00 o'clock to St. Martin's church and cemetery, Ennismore.

MISS MARGARET NEWALL

A sad death occurred last night in Nicholls' Hospital, when Margaret Newall, daughter of Mr. and Mrs. John Newall of Asphodel, passed away. The deceased young lady had been employed in the city for only a few days when taken ill and her sudden death comes as a great shock to her many friends. She was born in South Dummer.

Besides her parents she is survived by five brothers, Walter, James, George and Gordon, at home, and William of Toronto, and two sisters, Mrs. David MacAdams of Otonabee, and Mrs. D. McIntosh of Port Perry.

The funeral will take place on Sunday afternoon at 2.00 o'clock from the family residence to Norwood cemetery.

Shampoo Powders Bad For the Hair

Most shampoo powders, and prepared shampoos, contain too much free alkali. This dries the scalp, makes the hair brittle and ruins it.

The best thing for steady use is Mulsified cocoanut oil shampoo (which is pure and greaseless, and is better than anything else you can use).

BETTY BALFOUR
Charming British Star
How she keeps her hair beautiful

Two or three teaspoonfuls of Mulsified will cleanse the hair and scalp thoroughly. Simply moisten the hair with water and rub it in. It makes an abundance of rich, creamy lather, which rinses out easily, removing every particle of dust, dirt, dandruff and excess oil. The hair dries quickly and evenly, and it leaves the scalp soft, and the hair fine and silky, bright, lustrous, fluffy, and easy to manage.

You can get Mulsified cocoanut oil shampoo at any drug store—it is inexpensive, and a few ounces will supply every member of the family for months. Be sure your druggist gives you Mulsified. Beware of imitations—look for the name Watkins on the package.

FLAVOR SURE SIGN TOMATO FRESHNESS

Impossible To Overeat Piquant Fruit—Good For Health.

It is practically impossible to "over-eat" tomatoes. Of all vegetables, the tomato is most piquant and palatable. It is its own appetizer by virtue of its healthful acids. The distinctive flavor of tomatoes is the test and proof of their real "freshness.' That is, of course, because natural ripeness is essential to complete maturity.

When the tomato on the vine reaches the stage of natural ripeness, the health acids are at their best and the flavor is perfection. Almost immediately thereafter the flavor begins to deteriorate. If the tomato is picked while still green, it inevitably lacks full flavor, and is therefore not only less tasty but less healthful. The problem, then, is to get the tomato to the table in a state of full flavor.

That is being done in modern canning. The tomatoes are picked at the very hour of flavor perfection and, being canned immediately, this flavor is entirely retained. That is why well canned tomatoes are actually fresher than tomatoes marketed in the raw state. Tomatoes picked green and immature never reach full-flavored ripeness, as evidenced by their flat taste and pale, uneven color. It is fortunate, therefore, that really fresh canned tomatoes are available at a very moderate price at the very season of their greatest need as a promoter of good health.

Food authorities are about unanimous in recommending tomatoes as a healthful factor in the daily diet the year round. Many medical men perfer tomato juice as a nourishing stimulating drink to even the time-honored orange juice. J. Arthur Thompson, in "The Outline of Science," makes this declaration:

"Without vitamines no mere sufficiency in quantity, no mere number of calories, no mere increase in proteins, carbohydrates or fats, as such will be of any avail for the preservation of proper health.'

The Inviting Charm of the Painted Wall

Mrs. Wesley was absent from the Club's weekly four o'clock tea.

No doubt this permitted a freer discussion of the charm of her home.

Amongst her friends she was considered a genius in home-making.

Attractive, bright, cheerful, artistic, inviting, were terms applied to her different rooms during the conversation.

She did not lavish expense on them. Simplicity was apparently her motto. Warmth and harmony pervaded everywhere. There was an inviting charm about them always.

What was her secret, or was it just the natural expression of a home-loving genius?

"I believe you will find the reason for it all in the decoration of her walls," ventured Mrs. Flint, one of her neighbors.

"Her living-room walls were painted in two-tone effects to match her furnishings. On the other hand, she decorated her dining-room and furnished it in harmony with its coloring. Bedrooms were each painted with consideration to their exposure."

"You will note," continued Mrs. Flint, "that every one of her rooms has painted walls and ceiling, and I happen to know that she carried out her scheme in comparative ease with FLO - GLAZE VELVET FINISH.

"After seeing Mrs. Wesley's home I am a complete convert to painted walls and ceilings; in fact, over half my rooms are already painted and the rest soon will be with

Flo-glaze "The Finish that Endures" **Velvet Finishes**

Artistic -- Sanitary -- Economical

"Just as important as their charm," continued Mrs. Flint, "are their sanitary features. I've never fancied the extremely flat wall paints, because I found them more or less absorbent and not the easiest in the world to wash completely. The semi-gloss Velvet finish of Flo-glaze is more like enamel, and I find no difficulty in washing them thoroughly."

"Housecleaning no longer has any dreads for me in my painted rooms. A little attention to my painted walls now and then has made spring and fall housecleaning almost total strangers to me. Nor does re-decorating come with the same monotonous frequency that it used to. My fancy for a change of color is about all that upsets these rooms for re-decorating."

"I was never partial to a high gloss enamel for my kitchen or bathroom. FLO-GLAZE SEMI-GLOSS VELVET FINISH is not too glaring. It has just enough gloss to keep it easily cleaned. While these two rooms need repainting more frequently than the others, I find that FLO-GLAZE VELVET FINISH needs less than half the attention that ordinary paint requires."

Mrs. Wesley's and Mrs. Flint's discovery of the artistic charm of FLO-GLAZE VELVET FINISH, combined with their release from sanitary wall worries and their economical upkeep, is also being discovered by hundreds of other Canadian women every year. You can share in their discoveries as well by calling on your local FLO-GLAZE dealer and asking him for FLO-GLAZE VELVET FINISH.

MADE IN CANADA

THE IMPERIAL VARNISH & COLOR CO. LIMITED

HEAD OFFICE TORONTO CANADA

MONTREAL WINNIPEG VANCOUVER

Also Makers of Maple Leaf Paints and Varnishes, Flo-glaze Thirty-Minute Lacquer Enamels, Granitine Floor Varnish and Hydrox Spar Varnish.

PETERBORO..Higgins Hardware, Hunter St.
BAILIEBORO.....Harper, R. P.
BEWDLEY.....Sidey, J.
BANCROFT.....Mullett, Chas. W.
BETHANY.....Reynolds, F. W.
BOBCAYGEON.....Bottum, A. E.
BLACKSTOCK.....McNally, N. S.
CAMPBELLFORD.....Frederick, J. W.
CAMPBELLFORD.....Anderson, J. C.
CASTLETON.....Newman & Co.
COBOURG.....Jennings & Co.
COLBORNE.....Moore, W. A.
COLD SPRINGS.....McIntosh, N. D.
DUNSFORD.....Thurston, W. J.
HAVELOCK.....Allen & Co.
NEWCASTLE.....Bonathan Hardware
NORWOOD.....Tucker, W. H. & Bro.
OMEMEE.....Parson, T. J.
PONTYPOOL.....Staples, R.
PORT HOPE.....Outram, Alf.
ROSENEATH.....Ingham, Geo.
TRENT RIVER.....Inkster, W. C.
TYRONE.....Byam, F. L.
VERNONVILLE.....Turk, C. B.
WARKWORTH.....Buchanan, B.
WESTWOOD.....J. G. Manley

TO HANG FOR MURDER.

Slayer of Nurse at Trail, B.C., Is Sentenced To Die.

NELSON, B.C., May 7 (Canadian Press).—Patrick Hanley, found guilty of the murder, at Trail, B.C., last year, of Nurse Mildred Neilson, was sentenced yesterday afternoon to be hanged on August 2 next.

JUST 7 DAYS

We announced that our Sale was nearing the end. Now we definitely set the date for the wind-up of what has proved to be an outstanding event, LE BRUN'S

SALE

It will run for exactly 7 days more, and ends positively on Saturday, May 15th. This last week is to be a whirlwind finish, with values completely eclipsed and prices shot to pieces.

One of the great attractions of the Sale up to now has been our line of Men's $25.00 to $30.00 Suits which we were selling at $14.75, $16.75 and $18.75. A very large number of these super-value Suits have been sold, but we now have

Just 75 Suits Left!

in this lot, and for the last seven days of our Expansion Sale, or while they last, we will sell these splendid Suits at the one ridiculously low price of only .....

$12.75

In the 75 there is still a very satisfactory selection, because there is not an off-suit in the lot. The man who gets the last Suit will get as sterling satisfaction as the one who had first choice. See a selection of these wonder values in our north window.

REMEMBER—There are only 75 of these Suits left and only 7 days at the Sale price; also, the early choice offers greatest variety and best range of sizes. They run from 34 to 42.

H. LeBRUN & CO.

396 GEORGE STREET

MOTHER and Memories-

MOST appropriate of all gifts for Mother's Day is Moirs "Memories" Box. Each of its many flavours will recall to Her mind loving memories of your childhood days. Nothing was considered too good for you *then*. Nothing but the best will do for her *now*.

Besides this distinctive "Memories" package, your druggist or confectioner has in stock many other Moir packages most appropriate for Mother's Day.

CHOCOLATES by Moirs

For your protection the name Moirs *is stamped on the bottom of every chocolate*

157

TORONTO CONSERVATIVE OPENS HIS BUDGET SPEECH IN FRENCH

R. L. Baker Suggests That More English Speaking Members Should Be Bilingual.

TEXTILES SUFFER.

OTTAWA, Ont., May 7 (Canadian Press)—Debate on the budget was resumed in the House Thursday by A. D. Chaplin (Conservative, Kent) who continued the speech which he began late Wednesday afternoon.

As a result of the Government's tariff policy, a large number of woollen mills had been closed in Canada, he said. Thousands of woollen mill employees had been thrown out of employment in their own country and had been forced to go to the United States for work. Concluding, Mr. Chaplin said that an adequate tariff was needed in Canada to protect such industries as the automobile, the sugar beet and the woollen businesses.

An Excellent Budget

F. G. Sanderson (Liberal, South Perth) said the budget had been the most welcome news Canada had had for several years. The people of his constituency believed the budget to be an excellent one for Ontario and for Canada as a whole despite what was being said by some Conservatives from Ontario. As an Ontario member he proposed to defend the budget.

Donald Sutherland, the Conservative member from the county adjoining Mr. Sanderson's, had said it was a Saskatchewan budget. Mr. Sanderson said that during the four months he had been in Parliament he had found no sectionalism among Liberals or Progressives. In order to get a United Canada there would have to be more compromise on the part of the Ontario and the Toronto Conservatives.

Mr. Sanderson reviewed the growth of the automobile industry in Canada since 1904. "It appears to me that this is an industry which has got past the stage where it must be pap-fed by a very high tariff," he said. These manufacturers, he further declared, were not altogether dependent on their home market, but had a substantial export market.

Speaks in French

R. L. Baker, (Conservative, North East Toronto) opened his speech in French by congratulating the Speaker of the House of Commons upon his election to his position this session. He trusted that the present speaker would continue in office even though governments changed. Mr. Baker remarked that nearly all of the French Canadian members understood English but not all the English speaking members understood French, which was unfortunate. He suggested that a club which might be called the Lemieux Club be established in Ottawa for the mutual exchange of English and French lessons.

Speaking in English, Mr. Baker said that his constituents had sent him to Ottawa to uphold a policy of protection for the whole of Canada and for all the industries of Canada. Referring to the budget, he said that government had much to thank Providence for. The Govenment had made poor men and then brought in a budget for the poor man. It was, in fact, a political budget designed for vote catching.

The action of the government in reducing the tariff on motor cars, before referring the whole question to the Tariff Board, had caused a lack of confidence and instability in all industries throughout the country.

Internal Treaty Needed

The Government had stated that prosperity existed in the Dominion. In the west, said Mr. Baker, "where Providence had done the work," there was prosperity; but in the east "where the government had done damage" through lack of a protective tariff policy, no prosperity existed.

Mr. Baker said he would have liked to see some measure of protection for the Canadian Woollen industry incorporation in the budget. He thought the government should exercise more foresight in making treaties with other countries. What Canada needed was an internal treaty, which would bind the different parts of the Dominion closer together. Canada must build up herself within herself, and the fiscal policy should be drafted so as to encourage the various provinces to do business with each other.

FIVE CENTURIES BY AUSTRALIANS

Invaders of England Reveal Their Wares in Essex.

LEYTON, Essex, England, May 7.—Canadian Press Cable.—Not until Thursday did the Australian touring cricketers have an opportunity to show their wares, and the brand of cricket they opened up before the eyes of the 7000 spectators that crowded the county grounds at Leyton here, was one of the most inspiring that has been seen for many a day. The Australians crossed the five centuries mark, and of their 532 runs gained at the expense of eight wickets, over half came from the willows of Woodfull and Macartney. The fieldsmen of Essex, to-day's opponents were kept on the move all day. The hard hitting antipodeans sent the ball to every angle, eluding the Essex players in a manner that was uncanny. Of the eight men out, only three were caught, and one of these was the redoubtable Macartney, who was dismissed when Ashton made a splendid catch to H Hipkin's bowling. Taylor's fate came when Hipkin cleverly caught his return, while Gregory, who had scored 120 (not out) against Leicester at the beginning of the week, fell into the hands of Nicholls, with Hipkin again delivering the ball. His score to-day was 7.

The weather was decidedly cold, but the wicket was in good shape and fast. This was all in the Australian's favor.

Collins and Woodfull opened for the visitors and Collins was quickly retired by Nicholls. Macartney then went into partnership with Woodfull, and together they staged one of the finest stands that has ever been seen here. It was not until they had batted the score to 270 runs that Macartney broke the partnership having registered 148. Macartney had batted for two hours and a half, his crisp cutting and wonderful wrist-work baffling the Essex men. In that time he secured ten boundaries.

Woodfull outlasted Macartney by another ninety minutes and had just crossed the two hundred mark when Hipkin got his stumps. Fourteen boundaries fell to Woodfull's superb driving.

Essex, facing the task of 532 runs, will take the bat to-day. The score:

Australians.	
Collins b Nicholls	0
Woodfull b Hipkin	201
Macartney c Ashton b Hipkin	148
Taylor c and b Hipkin	6
Ponsford lbw b Russell	23
Andrews b Ashton	5
Richardson b Hipkin	45
Hendry not out	71
Gregory c Nicholls b Hipkin	7
Ellis not out	17
Extras	9
Total (for 8 wickets)	532

UNEMPLOYED MEN CAUSE DISTURBANCE

Wreck Offices on Harbor Grace Officials When Refused Relief.

ST. JOHN'S Newfoundland, May 7 (Canadian Press).—One hundred unemployed men marched into Harbor Grace and Island Cove yesterday, and wrecked the offices of the town officials after demanding relief. Word of the disturbance reached here, and a large detachment of police was ordered to leave for Harbor Grace.

CONCILIATION EFFORTS ON BOTH SIDES LACK MEDIUM OF PAPERS

Labor Willing To Resume Negotiations, But Reluctant To Retire From Field, Blaming Government For the Final Break.

LITTLE PROSPECT OF PEACE LAST NIGHT.

LONDON, May 7 (Canadian Press).—If the term is permissible in connection with such a movement as a general strike, it may be said that the great struggle between the parliamentary government and trades unionism is being carried out up to the present in a constitutional manner. There has been much disorder in various places, but its sum, reckoned in comparison with the magnitude of the conflict, is small, as testified even in the communique issued by the Government last night.

What it may develop into later, should the struggle unfortunately be protracted, nobody dare predict. There still appears little prospect of a renewal of the peace negotiations. The difficulty of such renewal, on the surface, seems almost insuperable, owing to the feeling aroused on both sides that it would be impossible without great loss of prestige to make the first advance.

Feel Loss of Press

In this respect it would seem to an impartial observer that the almost total suppression of newspapers by the strike acts detrimentally not only to the government and capitalist cause, which it was intended to embarrass, but also to the strikers themselves. The disappearance of this forum of public discussion naturally keeps the general public in more or less ignorance of the exact state of affairs in the country and leaves the way open for all sorts of alarm rumors to spread.

Although the Government itself and the Labor side is each putting out its own paper, the difficulties of distribution as well as of publication are so great that the papers reach but a small portion of the populace.

The strikers believe that the suppression of the press acts in their favor because in a general way a large majority of the newspapers, and this applies especially to London, represent the capitalist cause. On the other hand, the voice of peace is equaly barred, and this to the disadvantage of the strikers.

Sympathy for Labor

During the final stage of the negotiations that failed, and up to the last moment before the actual break occurred, letters were appearing in the public press, some from great dignitaries of the church, appealing with considerable sympathy for the miners' cause and for just and impartial consideration of the whole question. Now such appeals can no longer be voiced and the cause of peace is thereby injured.

What is necessary before any negotiations can be renewed is to get the situation back to where it was before the final rupture came Monday night, when, hotfoot on the stoppage of The Daily Mail's printing presses, the Government launched its ultimatum demanding unconditional withdrawal of the notices for a general strike. The Council of the Trades Union Congress daily repeats that such withdrawal is impossible.

As things stand, it would appear that only some means of having the mine owners withdraw their lockout notices would serve to initiate new negotiations, because that would have the face of the Trades Union leaders and enable them to withdraw the general strike notices. A statement issued by the Council of the Unions Thursday says: "The Council is ready at any moment to resume negotiations, but give an unqualified 'No' to the Premier's request for unconditional withdrawal of the notices. The Government was responsible for breaking off the negotiations, and any further discussions can only be undertaken in a free and unfettered atmosphere."

Church Appeal

Efforts to bring about peace are still earnestly being made in many quarters. For example, the Baptist Union Assembly at Leeds has sent communications to the Archbishop of Canterbury and representatives of other churches as well as to Premier Baldwin and the Trades Union Congress, urging a strike settlement. But these lost much effectiveness by the lack of press publicity.

Something may come from the deliberations of the Parliamentary Labor Party, but this source is not hopeful, and it is hard to see from what quarters can arise any successful intervention.

The Government's exceptional powers will enable it to order suppression of public meetings and processions, and the debate in the House of Commons last night clearly left the Labor members with the idea that this course would be adopted.

J. Bromley, Laborite, and General Secretary of the Aossociated Societies of Locomotive Engineers and Firemen, said in the course of the debate in the House: "The industrial situation may become intensified by this time next week, when there will be an appalling situation."

PRESENT LAWS MAKE CRIMINALS

Miss MacPhail Tells Ottawa Social Workers About System.

COLLEGES OF CRIME.

OTTAWA, May 7.—(Canadian Press).—"Under the present system of treating prisoners in penitentiaries, as laid down by the act in force, we are turning out a new batch of budding criminals," said Miss Agnes MacPhail, M.P., in addressing the members of the Social Workers' Club of Ottawa here Wednesday.

"We cut a prisoner entirely, or almost entirely, away from his home. He cannot earn money to contribute to their support. Consequently in some homes such terrible poverty exists that young boys and girls are thrown on the streets. The inevitable next step in their degradation is the Juvenile Court, the detention home and the reformatory—all colleges in the university of crime, from which the members graduate into the penitentiaries."

PROLONG LIFE WITH INSULIN

Doctors Experiments on Dogs With Pancreas Removed Are Effective.

KEPT LIVING.

ATLANTIC CITY, N. J., May 7.—(Canadian Press).—Life can be indefinitely prolonged after the pancreas had been removed by injections of insulin and a diet containing raw pancreas, Dr. J. J. R. McLeod of Toronto, co-discoverer of insulin, told the Association of American Physicians here Wednesday afternoon. Dogs from whom the pancreas had been removed have been thus kept alive up to the present time, said Dr. McLeod, although other dogs from whom insulin was removed became diabetic and in some cases died. Other animals died on insulin alone.

Canada Has No Clothes of Equal Value at Equally Low Price

Regent Tailors' Intensive Organization Saves Canadian Men Thousands of Dollars Every Season

As in the manufacture of automobiles and every other commodity, big production lowers costs, so it is in the making of men's clothes.

Big production—buying in immense quantity from the mills for our chain of stores—designing, cutting and making in our own tailoring shops—selling through our own stores DIRECT TO YOU—means BIG SAVINGS TO OUR CUSOMERS, at least one-third from regular prices. THERE ARE NO MIDDLEMEN'S PROFITS!

SUIT OR TOPCOAT

Made to Your Measure

$24

Perfect Fit Guaranteed or Money Back

A Canadian Standard of Value

Remember, Regent Clothes are MADE TO YOUR ORDER. They fit you because they are made for you—and for you alone. You can have all the style you want—and all the extra pockets some men like. The woollens you choose from are the very newest in color and design. In short, you can dress well at small cost by wearing Regent Clothes. It's worth your while to call at our store to-morrow and see our extraordinary values for yourself.

—Remember the Address—

THE REGENT TAILORS

Stores Across Canada

326 George St. Arcade

Here's SPRING *in every* buoyant step

Spring on the bough—Spring in the blood—Spring in every footstep.

Set your heart a-wing and put your stride in tune with Spring. The easiest way is to get yourself a brand new pair of Goodyear Wingfoot Heels—*right now*—while Goodyear Wingfoot Heel Week is on, May 8 to 15.

They come on the smart new shoes made by hundreds of good manufacturers who equip their finest products with Goodyear Wingfoot Heels.

Or you can have them put on those easy, comfortable old shoes of yours that feel themselves reborn with every new pair of Goodyear Wingfoot Heels.

Style—neat, close-seating and correct! Color—black, tan or white. For everybody—men, women and children. And *wear!*—more downright, lasting, resilient wear, we guarantee.

Step into your shoe store for new shoes made with Goodyear Wingfoot Heels—or step into your favorite shoe repair shop for a new pair on your old shoes. Do it today, or any other good day in the year.

Goodyear Wingfoot Heels won't cost you any more than ordinary rubber heels—and you can tell they are far better from the simple fact that more people walk on them than on any other kind.

GOODYEAR

MADE IN CANADA

WINGFOOT HEELS

MR. R. W. EAGLETON, McDonnell Street.
THOMAS LITTLEFAIR, George street South.
J. W. CAREY ESTATE, 448 George Street.
GEO. WHATLEY, 523 George Street.
GEORGE FOY, Hunter Street West.
M. MARANGONI, Hunter Street, Centre.
J. C. MILLER, Hunter Street East.
W. NORTHROP, 124 Rubidge Street.
H. McCULLOUGH, 310 Sherbrooke Street.
C. W. WIGGINS, 195 Charlotte Street.
M. McDERMOTT, 823 Chamberlain Street.
SAM WHATLEY, Charlotte Street.

The ORACLE

This day we fashion Destiny, our web of Fate we spin. —Whittier.

Fixed fate, free will, foreknowledge absolute. —Milton.

K. C.—One thing that is outstanding in your reading is an element in your disposition that inclines you toward the gloomy side of life. You are conservative in your ways and have a tendency toward reserve, retirement and shyness that would be better striven against. You are too inclined to live too much in the physical enjoyment of life, and like showy people and things. To cultivate your spiritual nature and the bright side of life should be your aim in these youthful days. You have much ability, both of head and hands, have a fine sense of color and very good taste, and can plan, as well as execute, very fine decorations. You are inclined to be capricious, which will be a barrier to a happy married life. You should cultivate your special talent, regardless of what anyone else may say, and do not do housework, if you do not like it. Marry a man born in January, September or October. May and July are your lucky months, Friday your lucky day. You were born on Monday. Your colors are steel and purple and brick shades.

G. M.—You have naturally an inclination toward the fine arts, especially singing, dancing and painting, and you are fond of pleasure and good times. Your destiny in life, if followed out, leads to a happy married life, that is, as happy as you make it yourself. You have the habit of nagging and scolding and also a very bad habit of putting things off, a small thing, possibly, in your opinion, but one that will have a very bad effect on your life in the main. You like to have praise and flattery given you, paying too much attention at times to those who please you in these ways. You are inclined also to be extravagant. Try to learn self-control and not to waste your energy on trifles. January and July are your good months, Tuesday your lucky day. Yes, you were born on Friday. Your color is black.

Mac.—You have a great deal of physical power and tenacity, with much creative force, and your destiny also points to success in matters connected with business, commerce and finance. You like all things pertaining to home and its comforts and have good taste and good judgment. You have the faculty, if you develop it, of making happy those about you, but you give way at times to a degree of sensitiveness that causes you much worry. You like to have your own way and often repeat, "Do as I say," when wishing to carry a point. You have wonderful memorizing powers and quite a lot of influence over others through your eyes. You should study how to concentrate and strive for self-reliance. Strive, also, for perfect independence of all outside influences. Your lucky months are April and August, and Saturday is your lucky day. You were born on Tuesday. Your colors are blue and cream.

Flaxy.—You have already had one reading. The number of people waiting patiently for replies precludes the duplication of readings to any one individual. In any event, I am not a fortune-teller. The amount of success to which you may attain in the future doubtless depends on the nature of the energy you put into the execution of your plans.

Walt.—You are generous and ambitious and usually full of hope and enthusiasm. Defeat does not cast you down. You are apt to be careless in money matters, and like to borrow books and other articles, but do not like criticism if you fail to return them promptly. You like the pleasures and attractions of social life, and have very keen intuitions in games of chance. You have a nature eminently peace-loving and rather milk. You should make an excellent husband but you must remember to try and conquer a tendency toward change and uncertainty, which will not mean happiness for you or others, if allowed to go unchecked. You will accomplish much in life if you follow out your own intuitions, resolve to conquer your quick temper and worry tendencies, strive for habits of order, even in small things, and go to work with a will. Do not think so much of the praise and appreciation of others, but learn to value your good opinion of yourself when that good opinion is merited.

August and December are your good months, Friday your good day. You were born on Sunday. The day you ask about is past. Your colors are orange and grey.

W. J.—You were born with a well-rounded disposition, adapted to most of the emergencies of daily life, and with virtue and integrity as its basis. You will find, as you go through the world, that you will do best by associating yourself carefully with others in any enterprise and in never trying to control the affairs of others. You have much ability, both of head and hands, but are inclined to live too much in the physical enjoyments of life, and will do better when you strive to develop the spiritual side of your nature. You are also inclined to be capricious, which will be a great barrier to a happy married life. Be careful of your diet, as you are apt to have stomach trouble. You would make a good contractor, builder, engineer, lawyer or executive of any sort. You were born on Thursday. Your colors are red and brown.

J. G. L.—You should be a natural leader and thinker, active, independent and persevering, with a good disposition. But you have a tendency in your nature to vacillation and change. You are not always sure of yourself and you should strive at all times to overcome this fickleness that causes you some mental concern at times. I do not mean fickleness in domestic relations at all. It is more a matter of slight indecision at times over the best course to pursue, and a desire for change. Although you have ideas of your own which you should always follow out, and do best when working for yourself, you should never try to stand alone entirely, but associate yourself with others in any business enterprise. You have tact and diplomacy, but are easily depressed by fault-finding and make yourself and others miserable often when you lose your temper. Look always on the bright side. To your type the "rainy day" seldom comes. Try to seek the company of congenial friends, and look away from self. Poise and balance will give you control over others. March and November are your good months, Tuesdays and Saturdays your good days. You were born on Tuesday. Your color is pink.

R. L.—You were born with a certain amount of conservatism in your nature, allied with poise and self-satisfaction. You are a natural home-builder, and make an excellent wife. You are very sincere and are a good character reader. You belong to what is termed the weakest and the strongest class in the world, endowed with great possibilities, but not always utilizing them to the utmost. You are inclined sometimes to forget that perfect honesty and truthfulness are necessary to the characters of great men and women. You will find most success in life by using that power you possess to make happy those about you. Do not be so sensitive to slights and do not worry. You have an admirable type of husband and I think make him a very good wife. Always remember that other people have a right to their own opinions and try to overcome a slight tendency toward indolence. Do not be timid or apprehensive of danger. Self-reliance will help you overcome every obstacle. Never break a promise or allow the habit of putting things off to gain a hold on you. Read good books. April and August are your good months, Saturday your good day. You were born on Thursday. Your colors are steel, purple and brick shades.

A. G.—You are the type of man who will inevitably be henpecked in marriage, that is, if you marry the wrong sort of woman, because you are extremely mild and gentle. You are kind and loving, without a great deal of initiative and efficiency, and your happiness in life will come from loving service to others. You like everything pertaining to home and its comforts, are fond of pleasure and happiness, and have the faculty of making happy those around you. You have a high sense of honor, and a sensitive nature that often causes you much unnecessary worry. Learn self-reliance and strive to concentrate on the task in hand. Cultivate perfect independence of all outside influences. You were born on Saturday. Your colors are gold, white and violet.

Ber.—Although you have a natural inclination to reserve and retirement, you have also a tendency to like entertainments and make friends quite readily. You have unusual understanding and sympathy for those in trouble and much will be expected of you as you go through the world. You are naturally kind and loving, but, being emotional are liable to extremes of rage and to be very sulky when offended. You should constantly seek the companionship of pleasant people and places. Try to overcome your sensitiveness by saying, 'Why should anyone wish to harm me?" and cultivate self-poise. Depend on your own opinions and do not be led away by homage and flattery. Marry a man born in November March or January February and September are you lucky months, Monday your best day. Yes, you were born on Sunday. Your colors are purple, steel and brick.

M. A.—You have few conflicting elements in your reading. Naturally, you are inclined to like matters connected with business and mental affairs, and circumstances of your life also lead to connections with financial matters, in which you are quite successful. You also show a strong liking for music. You are inclined to be capricious, and this will be a barrier to your happiness, especially in married life. Your highest success and happiness will come to you when your spiritual nature is developed to it's utmost. You are a loyal friend, but a bitter enemy. You have quite extraordinary ability, both of head and hands, but you are inclined to pay too much attention to showy people and things, instead of learning to look for real worth. You also lack a certain amount of self-assertiveness, but you are inclined to be selfish and to forget those who are not as lucky as you are. You do not like housework and should not do much of it. When you can, you like to domineer a little bit, and you are not always as sincere as you might be. Marry a man born in January, September or October. You were born on Sunday. Your colors are opal shades in gold and blue, also tan and buff. The day you ask about, a Wednesday, is one for avoiding arguments. Do not marry on this day.

F. A. H.—You have a strong, active, creative personality, inclined to domineer and to disregard the rights of others at times. You will have to work hard to attain success in life. It will come to you only by everlastingly plugging away at your job—whatever it may be, at least, as long as you remain unmarried, anyway. You will destroy many good chances in your life by jealousy, and impatience and quick temper will also mar many good things for you. With this destiny that points to labor, you must remember not to work too hard and injure your health. I am sorry to appear to be very critical, but you belong to that class of persons whose faults are outstanding. You are whimsical and fickle, and, while very keen at reading the thoughts and intentions of people about you, have also the unhappy faculty of becoming very much enraged over imaginary slights and you appear to value most that affection which eludes you. You are large and true, but a child of caprice, which will have a sad effect upon your destiny, unless you can curb it, while young. You have much time ahead of you to attempt the task of making yourself over. It would be worth while. Marry a man born in December. You were born on Wednesday. Your colors are the many variations of flame, from yellow to misty blue.

F. M. H.—You have a strong, active nature, inclined to be daring and logical, but to domineer and to disregard the rights of others. You will have rather a difficult time in attaining happiness unless you watch yourself carefully, as the only way in which you can attain it is in giving loving service to others, a service that will be hampered by your natural proclivities. You are of the type that does not hanker much to do good to others. You wish to be amused most of the time and delight in pleasure. Remember, he who dances must pay the fiddler. Nor are you over-careful of affection that is given you, preferring more that love which is hard to capture. You are inclined to be jealous and fickle and to have a quick temper. You are quite a clever mind-reader, and also have much musical and artistic ability. Marry a man born in December. Yes, you were born on Tuesday. Your colors are all the many variations of flame, from yellow to misty blue.

Sammy.—You are quite strong physically, with a good deal of tenacious, creative power. You will have to fight a tendency toward shyness and morbidity, and should try to mingle more with people than you may have the habit of doing at present. You are of the type that has great reserve power, and seldom utilizes all its innate gifts and splendid forces for good. You should make a good merchant, politician or superintendent of any big works. You are very careful in money and business matters, and a promise with you is sacred. You are magnetic and draw people to you by a natural law, but dislike any special demonstration of affection. You were born on Thursday. Your colors are cream and silver.

E. G. H.—You have a strong, highly-developed nature, with a good deal of love for your fellow men and ability to cope with the circumstances of daily life. Combined with this, however, and marring it to a certain extent, is an element of indecision and fickleness that will not make for happiness, unless you try, at this early period in your life, to overcome it. You will make a splendid wife for some man, but, as you are very emotional, you are apt to blunder in your choice of a mate, and then become unhappy in later life. Marry a man born in September, October or December, and do not be in haste to marry while very young, as your judgment will be better later on. You will have a long life, but must always guard against sudden, violent pains in the head, and also against stomach trouble. You were born on Monday. Your colors are red and brown.

N. H.—You have a liking for good cheer and pleasure, and the fine arts appeal especially to you. You have an aptitude too, for business, that, combined with the happy side of your nature, should make you quite a successful life, if you do not allow this commercial instinct to swamp your more feminine impulses. Remember, the world was made for men and women alike, but women should not usurp men's place in business life. They have a distinct place of their own. You have a fear of poverty, burglars and robbery and dislike being left alone at night. You are generous, noble and kind-hearted, but are very sensitive to slights and also inclined to be jealous of your friends and companions. You should always seek pleasant people and things, and realize that you can be happy, even if not always at the head of everything. You were born on Sunday. Your color is black. The day you ask about, a Sunday, is one for original thought and expression, and for taking advantage of every opportunity, however slight.

J. E. T.—You should have a strong highly-developed nature, one of virtue and integrity, if you live up to the promise of your birth. To gain success, you must always associate yourself carefully with others in any enterprise, and never try to stand alone. Do not attempt, either, to control the affairs of those about you. You will fail every time. You are a natural leader and thinker, and should be successful in any commercial enterprise. You would also make a good teacher. You will work better for yourself than when harnessed to others. A promise is absolutely sacred to you, but you do not always try to control your temper. Try to do this and to gain self-poise. Avoid scolders and fault-finders, who will depress you. Change of scenery and a certain amount of excitement are good for you. Always follow out your own original ideas. Take more care of your personal appearance and of the arrangement of your hair. Marry young, a man born in May, July, February or November. March and November are your good months, Tuesdays and Saturdays your lucky days. You were born on Sunday. The day you ask about is past. Your colors are red and brown.

A. M. H.—You have a pleasing nature. How is it that you have not married? You would have made an excellent wife and a good mother. Probably one of those emotional affairs of youth that people of your type are liable to? Well, you can do much good in the world in your present position. You have a kind, gentle nature, charming and affectionate, with much understanding and sympathy for those in trouble. Much is expected of you as you go through the world. You are kind-hearted, magnetic and generous, with a strong individuality and noble ideals, but an inclination to selfishness and to a quick, high temper. You make a fine home-keeper, and also are splendidly endowed for a position of trust in any kind of retail business. Be careful of what you eat and you will have a long and useful life. Always rely on your own opinions, regardless of what others may say. You were born on Wednesday. Your colors are gold and violet and white. The day you enquire about, a Thursday, is one for safely undertaking new enterprises and accepting new positions.

L. H.—It is not often that the peculiar coincidence occurs that is noticeable in your reading and that of another member of your family. You could take her reading and apply it entirely to yourself, if she will allow you to see it. The same natural tendency toward good cheer and pleasure appears, also the aptitude for pursuits connected with business and financial life. But here the resemblance ends. She has a much stronger nature than yours, because you have not yet developed all the possibilities of your own character, to their fullest extent. You have a high sense of honor and are very sensitive. You are very sincere and are fond of having your own way. You should guard against indolence and materialism, and never swerve from perfect honesty and truthfulness in every situation. Study how to concentrate and strive for self-reliance and perfect independence of outside influences. You were born on Sunday, another similar coincidence, and your color also is black.

DOURO COUNCIL

The members of the Municipal Council of the Township of Douro met at the Town Hall, Douro, on Thursday, April 29th, at the call of the Reeve. All members were present.

Moved by A. Carveth, seconded by J. J. Leahy, that policy number 102004, insuring the Township of Douro against all liability on township roads be renewed for one year from May 25.

Moved by J. Leahy, seconded by J. O'Shea, that the collector be ordered to collect the balance of taxes for 1925, as they are long overdue.

Moved by J. O'Shea, seconded by J. Leahy, that the treasurer be authorized to pay the following accounts:

Examiner Printing Co., auditor's report, $22.44; Municipal World, dog tags, pay lists, etc., $17.89; Thos. E. Whibbs services as sanitary inspector to $1926 $5; P. G. Town, postage and excise stamps to Dec. 31, 1925, $23.14; salasry as treasurer for 1925, $125.

Moved by J. A. Crowe, seconded by J. Leahy, that Council adjourn to meet on Monday, May 31st at 10 o'clock as a Court of Revision of the assessment rolls.

after eating Too Much take some Pep-O-mint LIFE SAVERS THE CANDY MINT WITH THE HOLE they help digestion

"always good taste"

"Let the Clark Kitchens help you"

CLARK'S PORK and BEANS

Perfectly cooked beans with "Canada Approved" Pork and flavory sauce, Clark's Pork and Beans are the perfect type of this truly Canadian dish. The net weight of contents is on the label.

W. CLARK LIMITED, MONTREAL, ST. ROSE, P.Q. and HARROW, ONT.

Packers of Clark's Soups etc.

A Spring-Clean Talk

HAVE you ever noticed that when you have cut, bruised or burned yourself you are always knocking the sore place against something?

No matter what your task, you are hampered by even the most trivial of injuries. It holds back your work—it hurts you to do anything.

However, the real danger lies in the minute germs of disease which swarm into any breach of the skin and set up poisonous infection unless Zam-Buk is applied. Zam-Buk immediately soothes away pain and protects against dangerous germs. It can always be depended upon to heal quickly and cleanly with fine new skin.

Now, at Spring-cleaning time more than ever, you cannot afford to be without this wonderful Zam-Buk.

Also in cases of eczema, pimples, psoriasis, impetigo, ringworm, piles, ulcers, boils, abscesses, poisoned wounds, etc., Zam-Buk is most soothing and efficacious.

Your own druggist can supply this great herbal healer at 50c. box, 3 for $1.25. Zam-Buk Co., Toronto, will gladly mail useful Trial Sample Box FREE on request.

Zam-Buk PREVENTS BLOOD-POISON

TEA SECRETS and "CHRISTIE'S CHOCOLATE MALLOWS"

• • • yourself • • • your confidante • • • and Christie's wondrous Chocolate Mallows.

Exquisite! Delicious marshmallow on a dainty wafer, the whole enclosed in a thick coat of Christie chocolate. Baked artfully. Christie's Chocolate Mallows would lend an added fascination to any Tea Time.

Sold only by the pound. Be sure to look for the Christie name on the container.

CHRISTIE'S SOCIAL TEA BISCUITS ARE SOLD BY

Jno. Allen	A. H. Cameron	R. H. Hunter	Jas. McDonald
A. Allison	Collins and Crowe	G. Hudson	A. Pearson
F. W. Bates	Dominion Stores	R. H. Howden	J. Penrose
E. Benson	R. B. English	Jas. Juby	J. Pitchford
W. J. Livingston	Fitzpatrick and Geraghty	Jno. Kerr	E. Puttick
Boyd Grocery	R. S. Goheen	J. E. Lillico	A. Reynolds
J. T. Braund	W. J. Grady	T. B. Maniece	N. Routley
Jas. Burgess	Groceterias	E. F. Mason	J. Speer
J. W. Byers	M. H. Halpin	D. M. Minicolo	J. H. Spence
	W. H. Hamilton		P. S. White Co.

LAKEFIELD.— A. V. Hill E. P. Jackson The Porter Co Spence and Sons

Christie's Biscuits of Quality Since 1853

89

DOMINION LINOLEUM

Long-Wearing—Low in Price
Adds Beauty to Any Room

Dominion Linoleum is one floor in which beauty and utility are ideally combined. Delightful colourings and artistic designs are yours to choose from for living room, dining room, bedroom, hall or kitchen. And every floor that you cover with Dominion Linoleum means that much less housework. No heavy scrubbing. No hard sweeping. Light mopping keeps the firm, smooth, non-absorbent surface of Dominion Linoleum spotlessly clean and sanitary. Made in widths sufficient to cover any ordinary room from wall to wall, without seam or crack. It is low in price and wears for years and years.

Other Dominion Floors

Dominion Linoleum Rugs offer wonderful decorative scope. Extremely durable, they lie flat without fastening of any kind and will not tear, crack or curl at the edges. In popular sizes at popular prices. Dominion Inlaid Linoleum, made in Canada, lasts a lifetime because the colours go right through to the strong burlap back. Beautiful designs at moderate prices.

Made by the manufacturers of the famous Dominion Battleship Linoleum

Patterns 5214 and 5215 Illustrated. Available in two different colour schemes.

At Departmental, House Furnishing & General Stores

All the new patterns in Linoleum Rugs shown at— HARRY ZACKS, 420 George St.

HOME FURNISHING CO. 208 CHARLOTTE STREET, Carry a Mos Complete Stock of DOMINION Linoleur

"THESE WOMEN"

By MALCOLM DUART

COPYRIGHT 1926

The Characters and Situations in this Story are entirely fictional.

BEGIN HERE TODAY

AUDREY MORTON, wildly in love with her guardian, HARRY MORTON, runs away from home because she is jealous of Morton's other women friends. She is found in a small village near Toronto, and returns home.

At the end of yesterday's installment, she has just telephoned to Nona, one of her rivals, to come to her apartment while Morton sleeps.

Morton, handsome, middle-aged, attractive to women and rich, has lived in Peterborough for 15 years, without the gossips there ever learning his past or what his business is. He also maintains an apartment in Toronto, and divides his time between the two.

NOW GO ON WITH THE STORY.

CHAPTER XX.

It was a wondering and very sleepy Nona who presently appeared at the Morton apartment.

Audrey met her at the door, and laying her finger on her lips, pledged her to silence until they were in Audrey's own little study, with the doors closed and locked.

"I haven't had any breakfast!" protested Nona.

Audrey gave a little cry of concern, and ran into the hall.

"Bring some breakfast up to my study," she told the butler, "as soon as you can, but don't make any noise. Mr. Morton is tired, and mustn't be awakened."

"What's more," Nona went on, when Audrey returned, "I didn't get to bed until about four o'clock."

Audrey sank back into a chair. "Oh, Nona! I'm so selfish! You've hardly had any sleep at all."

Nona went to a mirror that hung over Audrey's desk, and inspected her face. Producing a lip-stick, she remade the bright crimson bow on her lips. With a vigorous brush from a rouged cloth, she brightened her cheeks, and dusted a little powder over them.

Turning her face from side to side, she appraised the result and, apparently satisfied, sat down.

"I thought Harry—Mr. Morton—was sick or something," she said. She blinked sleepily. "What did you want, Miss Morton?"

"Call me Audrey," urged the girl.

"All right," said Nona. "The folks I meet hardly ever are 'Miss' or 'Mister.' We just call them by their front names, and they're comfortable. I'll feel better calling you Audrey."

Audrey brought her chair close to the other girl. "You know that letter I wrote you? The one that came special delivery? Did you show that to Mr. Morton?"

Nona started.

"Did he say I showed it to him?"

Audrey shook her head. "No, he didn't. He wouldn't tell a thing like that. But I just thought you'd show it to him!"

Nona stared at her, astonished, and then laughed. "Well, I DID show it to him, but I never supposed you WANTED me to!"

Audrey smiled with her. "You know," she said, "I went away on an impulse, and I didn't just know how to come back, and I wanted him to find me! So I wrote to you."

Nona moved her head from side to side, slowly, as if in deep wonderment. "Don't women do queer things?" she inquired.

"But I really did want to find out those things I asked you in the letter," Audrey went on. "I saw Mr. Morton at a cabaret the other night with some girls."

Nona started forward. "With some girls? Who were they? Where?"

There was deep concern in her voice.

"Why, at the Bon cabaret," Audrey said. "Shouldn't I have told you?"

Nona's face had lost its smile.

"Women—women! Always with women!" She sighed, heavily. "Do you know who they were?"

Audrey shook her head. "One girl had red hair, and very red cheeks," she ventured.

"Huh!" Nona ejaculated. "That doesn't mean anything! Henna and rouge!"

She patted the back of Audrey's hand. "I'm not jealous of you any more, Audrey," she said, "but I AM jealous of those other women. I wonder who they were?"

"I don't know at all," Audrey said, "but there is one of the very things I wanted to ask you about."

She took a stool, and drew it beside Nona's chair. Then she sat upon it, resting her arm on Nona's knee and looking up into the older girl's face. "Nona, what is it that you and those other girls say to him—how do you act—that makes him like you so much?"

"If I could answer that question," said Nona, slowly, "Harry and I would be starting for Europe together tomorrow! I love him, but he doesn't love me. I don't believe he loves any of those women. But they just fight over him!"

"But there must be some difference between you, Nona, and me!" Audrey said. "He says he loves me, but I must only regard him as if he were my father. And then he seeks the company of those girls, instead of mine. Nona, I want to know how to make myself more attractive to him. Can you tell me?"

Nona sighed. "I suppose women have been trying to learn that very thing since the world began," she said. "If we try to vamp a man, he doesn't vamp worth a cent. At least, if we really like him. If we don't care anything about him, it's not so hard. I don't know—it's queer!"

She brushed her handkerchief wearily across her eyes.

"Nona, you're so tired!" There was sympathy and self-criticism in Audrey's voice. Go and lie down in my bed, and sleep a while!"

Nona unexpectedly began to cry. "I won't do that," she said, trying to wipe her tears away, "but you're a sweet little kid!"

"Why, that's what Mr. Morton calls me!" said Audrey.

Noan took up her wraps, and started away. Audrey halted her. "Wait until I can send for the car," she said. "That poor driver hasn't had much sleep, either, but I want you to ride back to your apartment. You are terribly tired."

Ten minutes later Nona rolled away in the Morton car, the yawning driver sleepily at the wheel. Audrey watched them out the window until they were out of sight.

* * *

It was well after noon when Morton reappeared.

Freshly shaven, in immaculate linen, his crisp, graying hair brushed back, he came running down the steps like a boy.

Audrey was waiting for him in the drawing-room. When he saw her, he stopped, suddenly.

"What in the dickens have you been doing to your face?" he demanded.

Audrey looked at him demurely. Her lips were scarlet, and her cheeks were bright with rouge. Where her full, shapely eyebrows had been, now was only a thin line. Her brows had been plucked.

Morton looked more closely. There was mascara upon her eyelashes.

"What in the name of all that's holy is the big idea?" he wanted to know.

"I just wanted to look pretty," she told him, pursing her lips. "I called up Mr. Parrish, and he is going to take me out this afternoon."

Morton smiled grimly. "You'll give him the shock of his life," he said. "What did you gum up your face like that for?".

"Don't I look nice?"

"Of course you do," he said, "but you don't look as nice as you did before. You don't need any of that stuff on your lips, and cheeks. I wish you would take it off."

She shook her head determinedly. "There has been something wrong with me, and I'm trying to make it right," she said. "You wouldn't leave me to go out with other women if I were as attractive as they are. I have seen them, and I see how they look and dress, and I'm going to do just the way they do." She came closer to him, and looked up into his face. "I'd dress myself like a Fiji islander if I could make you stay with me!"

He sat down, troubled. "Hang it," he said, "that isn't the idea! Men don't like women with war paint on!"

"Then why do they go with women who paint that way?" she inquired. Because they're amusing, I suppose," he said, "but great heavens! You don't suppose that any man is fooled by cosmetics, do you?"

"I don't know what it is that makes those girls attractive," Audrey said, "but I'm going to keep on trying until I find out. And I'm going to do everything they do, and wear everything they wear, until I DO find out."

Morton gave up the discussion, and, calling for his coat and hat, went out the door. Audrey stood thinking a moment, and then followed him. She caught the next elevator, and as she reached the street, saw him walking rapidly toward the corner.

Without regard to Parrish, who was due at the apartment, she sped after her guardian, trying to catch up with him. He turned the corner, and stepped into a cigar store. When he came out, she was at the door.

"Daddy, forgive me!" she said. "But I didn't want you to go away. I'm afraid you misunderstood me. I don't want to be a tough woman! I just want you to like me."

He took her arm and turned with her toward home. "We'll go on back there, until young Parrish comes," he said. "Then you go out with him. Try your new scheme on him, and see if it works. If you're expert, and do the thing right, you may be able to find out a lot of things about men."

When they reached their building, Parrish was just entering the elevator. "Hello, Parrish," said Morton, "And goodbye."

He kissed Audrey and hurried out the door. Parrish watched him until he was out of sight. Then he turned to Audrey. Seriously he looked at her rouged cheeks and reddened lips and sighed.

"Shall we walk?" he asked.

Together they turned back to the street again.

"Do you know," said he, as they fell into step. "There has been something I have been wanting to say to you for a long time."

She looked up at him interestedly. "What was it?"

He pondered a moment and then continued. "Do you know, Miss Morton, that I have been wanting to speak to you about something, but I suppose it is none of my business? Something that I think you ought to think about?"

Her look was inquiring, but he had difficulty in going ahead.

"You see," he said, "it's like this. We saw Mr. Morton in that cabaret the other night. And we have seen him with that girl he calls Nona. Now here's what I wanted to say—you're his adopted daughter, and everything like that, but wouldn't it be better for you, as a young girl, if you lived some place else?"

Audrey whirled on him. "What do you mean?" she cried.

"I mean I think he isn't the right man to be your guardian and to live in the same house with you."

He stopped abruptly.

Audrey, stepping back a pace, slapped him in the mouth.

(To be conttinued.)

In the eastern countries, Armenia, Syria and Greece, lamb is the chief dish on Christmas Day.

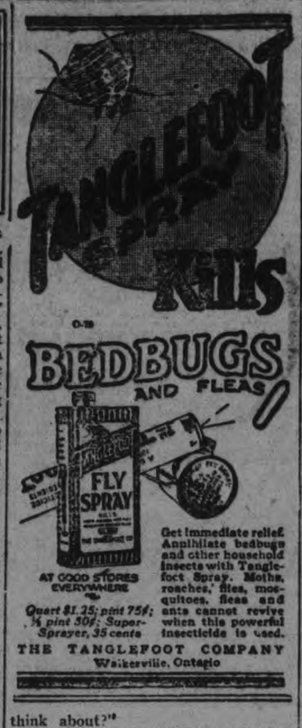

AT GOOD STORES EVERYWHERE

Quart $1.25; pint 75¢; ½ pint 50¢; Super-Sprayer, 35 cents

Get immediate relief. Annihilate bedbugs and other household insects with Tanglefoot Spray. Moths, roaches, flies, mosquitoes, fleas and ants cannot revive when this powerful insecticide is used.

THE TANGLEFOOT COMPANY
Weikersville, Ontario

Plantol Soap

This simple treatment

has made more lovely complexions than all other beauty treatments put together

Skin beauty and skin cleanliness go hand in hand. Yet there are so many women who do not seem to realize this. Or else many who are using harmful rather than helpful soaps. Thousands more could have real complexion beauty—if they but followed this simple treatment.

First bathe the face and hands in warm water—not hot—with a soap as pure and mild as Plantol—that lathers softly, richly—that penetrates and cleanses the pores, without irritating them. Then, with warm water alone, to rinse the lather off. Then cold water, cold as snow, to close the pores and give the skin that fine smooth coolness that holds a glow under its whiteness.

This simple beauty treatment will make you more lovely—and it costs hardly two cents a week!

A skin kept clean is always clear

Plantol

A mild, pure and exquisite toilet soap—made entirely of plant, fruit and flower oils.

LEVER BROTHERS LIMITED - TORONTO

608

MEN WHO KNOW VALUE ARE BUYING SHIRTS NOW!

SALE ENDS TOMORROW. Come Early!

SHIRTS THAT ARE WORTH UP TO $4 TO-MORROW, AT ONLY

$1.89

ARE SELLING

We wish to emphasize the fact that this Sale involves the biggest spot cash deal ever accomplished by the BRASS Stores, and that the values offered are the greatest in the history of the BRASS Bargain Sales on George Street.

3 for $5.50

This Shirt Sale has demonstrated once more that BRASS LEADS THEM ALL FOR VALUE. The hundreds of men who bought Shirts here was a tribute to the BRASS buying power and greater value-giving.

Silk Broadcloth in all plain shades, Madras, Percales, Soisettes, Linens. The most wonderful collection of Shirts ever offered in the history of our Stores. Extra salespeople to handle the crowds. Remember this Sale of Shirts will go down in history as one of the biggest values ever given in the BRASS Stores.

The PRINCE" NEW SOFT HATS Regular $5 All Sizes	2.95	MEN'S CAPS Regular $1.50	79c
MEN'S GARTERS Regular 50c	33c	Men's Linen Lawn Handkerchiefs, Doz	94c
Merino Shirts and Drawers Reg. $1.25	73c	"Arrow" Semi-Soft Collars 3 For 50c	18c
"Llama" Black Wool Hose, All Sizes. Regular 75c	49c	Men's Silk and Wool Hose Regular $1.00	69c
MEN'S CAPS Regular up to $3.00	1.55	Silk and Wool Ties Regular $1.35	95c
Reindeer Gloves Reg. $3.50 All Sizes	2.95	Fancy Silk and Wool Hose Regular $1.50	95c
Balbriggan Shirts and Drawers. Reg. 75. All sizes	49c	PRESIDENT BRACES	59c
Balbriggan Combs. Reg. $1.50	98c	Rubber Belts Regular 50c	25c
Men's Gloves. Reg. $3 Tan Cape, Grey Suede	1.95	Penman's Bal Combs All Sizes	1.89
Men's Overalls. Blue Black. Regular $2.00	1.69	MEN'S TROUSERS BRAND NEW SHIPMENT	$1.98
LADIES' SILK HOSE All Shades All Sizes	49c	LADIES SILK AND WOOL HOSE Reg. $1.25 2 PAIRS $1	55c

BRASS

COME EARLY FOR BEST CHOICE

329 GEORGE ST.

IN THE HUB OF PETERBORO
THE STORE THAT MAKES GOOD

The Last Day

Well-Made Tweed Suits For Boys

Every Suit is well tailored of good mottled brown or grey tweed. We are giving an extra pair of Pants with each Suit. Sizes 25 to 33. Sale price..... **$8.95**

Women's White and Black Silk Gloves

All are of good quality, with self-coloured or contrasting points. All double-tipped. Sizes 6 to 7½. Worth up to $2.00. On Sale, per pair..... **59c**

COATS THAT FIT

Coats of new tweed, Coats of medium-weight summer velour, Coats that bring satisfaction and comfort to the wearer on account of their pleasing appearance, their good fit and tailored finish.

There are new colours and styles in the range, although the plain tailored model is in the majority. Sizes from 16 to 40. Price..... **$23.90**

DRESSES That WEAR

Dresses of plain and twill flannel and Dresses of fancy patterned flannel. We have grouped together several lines of these good looking, good wearing garments. There are many colours in the collection. Sizes run from 16 to 40. For general wear, for cool evenings at the lake, for early wear without a coat, they cannot be excelled. They are worth up to $7.90. And on Sale at **$4.90**

Childs Creepers That Wash

Made of good black sateen and trimmed with red or yellow pipings, bunny rabbits and cats. Sizes 2, 4 and 6. All good looking, good wearing, good washing little garments. Selling at.. **89c**

Pure Linen Huckaback Towel

DON'T MISS THIS—THE QUALITY IS AWAY HIGHER THAN THE PRICE INDICATES

A Pure Linen Huckaback Towel, size 18 by 34 inches, with hemmed ends, made from good quality huckaback. A real made-in-Ireland Towel. Good value at 45c. During THREE BIG DAYS at, each..... **29c**

Men's Merino Socks A Bargain at 24c

BIG PURCHASE YOU CAN MAKE A BIG SAVING

Good medium weight Merino Socks, fawn colored, with white heel, toe and trimmings. Just the weight for now. These splendid Socks are regularly priced at 35c. During THREE BIG DAYS you can get them for, per pair..... **24c**

Large White Bath Towels

NEVER AT A PRICE LIKE THIS BEFORE

Size 20 x 40 inches. A very heavily napped White Terry Bath Towel with hemmed ends and plain white striped border. Regularly sold at 55c to 60c. Get your supply early. During THREE BIG DAYS, each..... **37c**

Simmons Special Beds

Ostermoor Mattress and Slumber King Spring

A Steel Bed in walnut finish, with or without cane panel; a genuine Ostermoor Mattress; a guaranteed "Slumber King" Spring. Sizes 3' 3", 4' and 4' 6", and each complete outfit costs only..... **$39.50**

ANOTHER SIMMONS BED in Walnut Finish

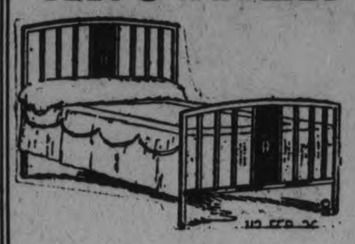

Bed with cane panel, continuous square posts and rail, flat pillars; Climax Mattress, and Welded Wire Spring. All sizes. Special.....

$29.50

A Good Bed at a Low Price

Also a Simmons' Steel Bed, together with Simmons' Sanitary Felt Mattress, covered with strong fancy ticking, and choice of five different Springs. Size 3' 3", 4' and 4' 6". And the price..... **$22.50**

Fine Quality Underwear Cloth

YOU'LL WANT SOME!

AN OPPORTUNITY SELDOM POSSIBLE TO GIVE YOU

39 inches wide, imported, fine White Underwear Cloth. A beautiful fine thread and especially suitable for women's and children's underwear. We shared in a big purchase. We pass the saving we made on to you. A regular 50c cloth. During THREE BIG DAYS, yard..... **29c**

36 inch Checked White Marquisette Priced Very Low

A BIG SAVING ON A REALLY GOOD MATERIAL—IT WILL PAY YOU TO SECURE ALL YOU CAN USE AT THIS OPPORTUNITY

36 inches wide Checked White Marquisette, large and medium fancy checks. This is a very desirable cloth for use in making bungalow curtains, for bedrooms and cottages, etc. Sold in the regular way at from 22c to 25c. A very unusual opportunity to buy this dependable quality. During THREE BIG DAYS, per yard..... **14c**

Boys' Polo Collar Jerseys

HERE'S ANOTHER OPPORTUNITY TO SAVE MONEY

Boys' Cotton Jerseys with the popular polo collar, best Zimmerknit quality, in shades of buff, brown and navys. Perfectly fast colours, in all the best sizes for boys. Usually sold at from 50c to 60c. During THREE BIG DAYS, each..... **38c**

If you would buy Dry Goods at the lowest possible prices, phone 1780-1781.

Beauty Bath Soap

TWO CAKES FOR THE PRICE OF ONE

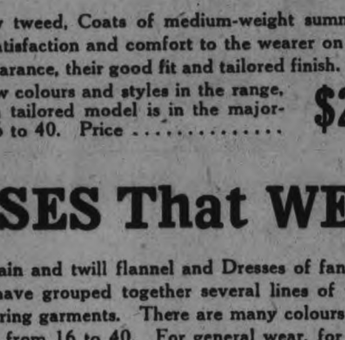

A big full 4-ounce cake of pure oil Soap. Have you tried it? If so, you know its great value. If not, try one—you'll be pleased. A regular 10c cake. During THREE BIG DAYS, each..... **5c**

Not More Than Five Cakes to a Customer

GREAT HITS!

FOR MAY'S SALE EVENT

Women's Boston Shopping Bag

YOU'LL FIND THIS A HANDY SIZE AND THE PRICE EXTREMELY LOW

SIZE 14 x 9 x 5 INCHES

14 inches long by 5 inches wide and 9 inches deep. Made of good quality rippled heavy patent cloth, with covered metal overlapping frame. Strong strap and buckle fastener. A big value at $1.25. A limited quantity only. During THREE BIG DAYS.. **89c**

A Big Scribbler

YOU PAY FOR ONE—YOU GET TWO

Just right for school and scribbling purposes. A big 144-page Scribbler. Tables on the back. A real opportunity to save one-half the usual cost. Not more than 10 to a customer. A regular 5c number. During THREE BIG DAYS..... Two for **5c**

Women's Rubberized Raincoats

IN LIGHT WEIGHT

These are here in green, grey, rust and blue. Although made of close, firm rubberized fabric, they are not heavy. Every Coat is made with raglan shoulders and close-fitting storm collar, faced with corduroy. Sizes 36 to 42. The price challenges all competition..... **$7.90**

Here's a Pouch Bag Bargain

ALMOST HALF PRICE

All the newest colourings and finishes of leathers. Some plain, some with combination, fancy and plain leathers. All with inside mirrors and purses attached. Attractively lined. A regular good value at $2.25 each. During THREE BIG DAYS, get yours at, each..... **$1.29**

Specials in Corselettes

Made of silk striped pink coutil, boned back and diaphram, with deep elastic gussets, four hose supporters. A long lined garment for the average figures. Sizes from 30 to 38 bust measures. Regular $2.50 value. Special price..... **$1.69**

Great Bargain in Gossard Brassieres

Some made of pink fancy broche, some with fancy silk stripe. Sizes 30 to 42. All strongly made, and in spite of the low price are satisfactory garments in every way. Price..... **79c**

A NUMBER OF SMART STYLISH HATS for Women

As we have mentioned before, it is our aim to keep our Millinery Department stocked with new arrivals. Therefore, any Hat that has been in stock a few weeks is cleared out at a lowered price. Here are a few styles in various good colours. Hats that have been marked down. If you would like a serviceable, smart looking Hat at a low price, buy one of these at, only..... **$2.69**

Good Fitting Gingham House Dresses

The gingham is strong and a good washing quality. Colours include all the best and most wanted shades. All are belted styles, with half sleeve and having collar and cuffs of white lace trimmed lawn. Price..... **$1.98**

Men's Pure Silk Socks

PURE THREAD SILK REINFORCED WITH LISLE

A VERY LOW PRICE FOR YOU

Pure Thread Silk Socks, spliced toes, sole and heel. Made from 12-strand silk, reinforced with lisle, in colors of black, grey, sand, navy and tan, in all sizes. Good value at 75c. During 3 BIG DAYS, pair, **49c**

Women's Coloured Rayon Scarfs

THE NEW GOODS AT ABOUT HALF-PRICE

16 inches wide, scalloped edges, with 5-inch fringe on ends, with vari-coloured combinations of all the newest shadings. A regular $1.75 value. During THREE BIG DAYS, each..... **98c**

Women's Colored Bloomers

Medium weight, good quality "Zimmer Knit" Bloomers with strong elastic at waist and knee. Colours are white, pink, orchid and peach. Price..... **29c**

Silk Vests and Bloomers

Firm knit, fine weight Bloomers with silk stripe. Made in good full sizes. Vests to match Bloomers, made in cumfy cut style. In colours of pink, white, peach and orchid. Special price, each..... **39c**

SALE ENDS SATURDAY

THE HALL STORE

STORE HOURS—SATURDAYS, 9 A.M. TO 9.30 P.M.

TELEPHONES 138-139

Progressive Selling That Offers Unusual Opportunities For Substantial Savings!

May Progressive Rug Sale

Special 20 per cent. discount on all our large Rugs—Sarouks, Wiltons, Axminster, Brussels, Tapestry.

Size 9' x 9', 9' x 10' 6" and 9' x 12'.

Cressman's—Third Floor

GOODWILL offerings to us from friendly manufacturers, presented as a goodwill offering to you through the Progressive month of May. The second Saturday of our May Progressive Events finds bigger and better values. All clean, seasonable merchandise at uncomparable prices.

Ask About the Care of Hardwood Floors

We will gladly explain the New Process. We carry everything that is needed—Floor Waxers, Polishers and Brightener.

Cressman's—Third Floor

New Spring Frocks

Silk Dresses

May is Progressive Month and we have arranged for special selling Silk Dresses in taffeta, silk crepe, satin-faced Canton and georgette. All this season's styles—long and short sleeves, straight-line Dresses, slightly flared and two-piece styles. Colors include all the season's light shades, rosewood, green, sandalwood, grey, black and navy. Sizes 16 to 40.

PROGRESSIVE SELLING

$19.50

Cressman's—Second Floor.

Triumphant Two-Piece Frock

As spring's companion comes the Two-Piece Frock with new and novel touches. Pleats, tiny tucks, smart yoke effects, high neck-lines, often scarfed, or with a boyish collar. Indeed the smart miss must have several to score success.

PROGRESSIVE SELLING

$25.00

Cressman's—Second Floor.

PROGRESSIVE SELLING FOR ONE DAY, SATURDAY ONLY

LADIES' BETTER QUALITY, FULLY GUARANTEED

"Niagara Maid" Silk Gloves

A splendid selection of the season's most called for shades makes up the Silk Glove selling feature. A complete assortment of sizes.

PROGRESSIVE SELLING

$1.19

Cressman's—Street Level

AN ENTIRE NEW SHIPMENT OF

Ladies' Pure Thread Silk Hose

Reinforced with art silk to give additional strength. All the new season's most popular shades and practically complete range of sizes in every shade.

Decidedly Peterboro's biggest value Hosiery selling leader for Saturday buyers.

ONE DAY ONLY

89c Pair

Cressman's—Street Level, 1st Circle.

PROGRESSIVE SELLING SATURDAY

Ladies' Hand Bags

New "Pouch" and "Under-the-Arm" styles. Patent and soft leathers. Smart Bags in every way and colors are mostly tans, greys and black. An exceptionally low price for one day's selling only—Saturday.

$1.45

Cressman's—Street Level

New Spring Wash Fabrics Moderately Priced

The Wash Goods Section is fully equipped to supply your needs. Note the Progressive value.

New Rayon Fancy Striped Fabrics

Splendid range of colorings and patterns. The newest material for ladies' and children's dresses. Made in Canada and guaranteed to wear and wash well. 32-inch. Progressive selling.

59c Yard

Cressman's—Street Level.

Plain Color Broadcloth

In a fine range of colorings. Ideal fabric for sport wear. Full 36-inch.

59c Yard

Cressman's—Street Level.

Printed Charmeuse or Foulards, 59c Yard

Fine quality mercerized material. Patterns on light and dark grounds. 36-inch. Progressive selling.

Cressman's—Street Level.

Normandy Voiles 59c

98c VALUES

One day only. Pretty beaded effect Voiles, well known Normandy brand, mostly dark grounds with spot or fancy design. 38-inch. Yard, **59c.**

Cressman's—Street Level.

The Foot of Fashion Finds Its Tongue

This trim new Pump with spiked heel and high tongue pattern is exceptionally attractive in cochin brown Vivi kid, lightly trimmed with a pleasing shade of suede. Progressive selling, **$12.00.**

Cressman's—Shoe Dept., Second Floor.

"SAUTERNE" CALF

One of the newer shades in a plain Pump with Spanish heel. Also comes in black satin of the best skinner grade. Priced at **$10.00.**

Cressman's—Shoe Dept., Second Floor.

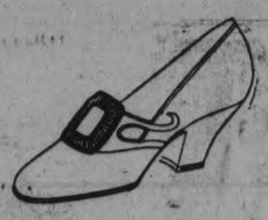

Hurlbut Welts and Pussyfoot Shoes for Children

All sizes from infants' to misses'. All popular styles and materials.

Cressman's—Shoe Dept., Second Floor.

Fine Shirtings for Men and Boys' Wear

ENGLISH CORDED OXFORD SHIRTING

Fine quality, light grounds, neat narrow and broken stripes of blue, mauve and tan. 32 inches wide.

PROGRESSIVE SELLING

45c Yard

Cressman's—Street Level

New English Broadcloth Shirtings

Light and dark grounds. New stripes. See the new blues. Splendid quality, 36-inch.

PROGRESSIVE SELLING

59c Yard

Cressman's—Street Level

OUR HEAVIEST 25c QUALITY

FACTORY COTTON

FULL YARD WIDE SATURDAY ONLY

19c Yard

Cressman's—Street Level and Bargain Annex.

Krinklette Bedspreads

EXCELLENT QUALITY—ALL PERFECTS ALL SIZES

SIZE 63 x 90 INCHES $1.69
SIZE 70 x 90 INCHES $1.99

Cressman's—Street Level and Bargain Annex.

LARGEST 12/4 SIZE, BEST-QUALITY WHITE

Flannelette Blankets

A few pairs are slightly imperfect.

$2.19 Pair

Cressman's—Street Level Rear Arcade.

ENTIRE NEW SHIPMENT—THE SAME SPLENDID QUALITY—YARD WIDE

Lingerie Check Dimity

Colors including green, blue, peach, orange, pink, rose, sand and white.

PROGRESSIVE SELLING ONE DAY, SATURDAY ONLY

19c Yard

No Phone Orders

Cressman's—Third Floor and Bargain Annex.

Coats! Coats!

A special showing for Saturday selling includes Dress Coats of Poiret, charmeen, glovetex and tweeds. All full silk crepe or satin lined and style features. Straight-line wrap Coats, capes and cape effects, also flares. A very attractive and smart group. Colors of navy, sand, rosewood, grey and tweed mixtures. Sizes 16 to 42.

PROGRESSIVE SELLING

$35.00

Cressman's—Second Floor.

LADIES' HEAVY QUALITY

"Diantha" Drop Stitch SILK HOSE

Substandards. Colors are sand, Russian tan, nude and grey. Sizes 8½, 9, 9½ and 10 in the lot. Half-price for Progressive selling in the Bargain Annex Saturday.

49c Pair, 2 Pairs 95c

Cressman's—Fourth Floor.

COATS To Wear in the Springtime

A very attractive group of Ladies' and Misses' Coats, made of all-wool tweeds, duvetyne and velour. Tweeds are made in the popular tailored styles. Some show black velvet collars. All full lined and well tailored. Duvetynes are made in novelty styles in flare and straight-line effects. Trimmings of self-tucking, cords and touches of embroidery. Sizes 14 to 42.

$16.50

Cressman's—Second Floor.

YOUR LAST CHANCE

All Silk and Fancy Silk and Wool Hose

PROGRESSIVE SPECIAL

99c Pair

A limited quantity in a splendid selection of colors and qualities. Well-known Niagara Maid values from $1.39 to $1.85. Mostly perfects—a few substandards.

Cressman's—Street Level, 1st Circle.

9 A.M. TO 12 O'CLOCK NOON

JUST-ARRIVED SHIPMENT OF WHITE AND COLORED

TABLE OILCLOTH

Some pieces slightly imperfect. Attractive patterns and plain white, in two useful widths. A material that will afford you splendid satisfaction in every way.

1¼ YARDS WIDE 33c
1½ YARDS WIDE 43c

Cressman's—Third Floor and Bargain Annex

9 A.M. TO 10.30

NINETY MINUTES PROGRESSIVE SELLING IN THE BARGAIN ANNEX ONLY

GOLD AND P.&G. WHITE NAPTHA

LAUNDRY SOAPS

FULL SIZE BARS

10 Bars for 50c

No phone orders. No deliveries. Limit of twenty bars.

Cressman's—Bargain Annex, Fourth Floor

9 A.M. TO 11 O'CLOCK

TWO HOURS PROGRESSIVE SELLING IN THE BARGAIN ANNEX

Five-String Corn Brooms

WITH PAINTED RED HANDLES

39c

No phone orders. No deliveries.

Bargain Annex Only, Fourth Floor

The Bargain Annex Contributes Splendid Progressive Values

35c KRINKLETTE LINGERIE CREPES 25c
BOYS' AND GIRLS' BLACK RIBBED COTTON STOCKINGS 19c
32-INCH CANADIAN GINGHAMS 25c
LADIES' BALBRIGGAN BLOOMERS 29c, 39c
LADIES' LISLE-FINISH UNDERVESTS, "SECONDS," 25c
LADIES' ART SILK HOSE, SUBSTANDARDS 29c
YARD-WIDE DRAPERY CHINTZ 25c
CREAM AND WHITE CURTAIN SCRIM 15c

Cressman's—Bargain Annex, Fourth Floor

SILK FABRICS That Are New

"Hirashiki"—one of the season's popular wash silks for the sport frock. Guaranteed fast colors—reseda, blonde, orchid, white, poudre blue. 33 inches wide. Special,

$1.98 Yard

Cressman's—Street Level.

Rosemary Crepe

An excellent quality of silk and cotton mix. Washable colors, guaranteed, in white, black, silver, tan, Copen. and Chantilly. 40 inches wide.

PROGRESSIVE SELLING

$2.19 Yard

Cressman's Street Level.

New Cortelli Silks

These come in the popular shades of rose and gold, blue and rose, brown and mulberry. Two different designs. One is a Dresden pattern, the other a stripe effect. 50 inches wide. The fabrics are priced very special at

$2.95 Yard

Cressman's—Third Floor

Silk Panels

New Silk Panels in three different designs. All are in the popular honey shade. They come in full 48 inches wide by 2¼ yards long. Bordered and fringed bottoms.

PROGRESSIVE SELLING

$3.75 Each

Cressman's—Third Floor

Home Furnishings, Wall Papers and Paints on the Third Floor

Ladies' Shoe Shine Stand in the Shoe Dept. Second Floor

The CRESSMAN Company Limited

"The Store of Smiling Service"

Hair Dressing and Manicuring Parlors in charge of Miss Murney

Furniture and Kitchen Needs on the Fourth Floor

On The Main Floor
For Saturday

Our 'Wonder' Value Silk Hose $1.00 Pair

Special showing on Saturday of Women's Pure Thread Silk Hose, reinforced with art silk lisle top, wide garter hem, double sole, heel and toe. Pretty nearly every shade you will want and that is fashionable this season. All sizes. Every pair is absolutely perfect, and a wonderful value at **$1.00**

NEW DRESS MATERIALS
Beautiful Silk Rayons in novelty designs, in gorgeous color blendings never shown before, 38 inches wide. In many patterns at Dress Goods Counter Saturday, yd. **$1.19**

PATTERN DRESS LENGTHS, $4.98
Pattern Dress Lengths in new Rayon corded crepe, Oriental and novel designs, in sand, mauve, grey, blue and green shades. Exceedingly handsome. Dress length, **$4.98**

SILK GEORGETTE, $1.98
Silk Georgettes and Crepe de Chines, 38 inches wide. All the desirable shades, in an excellent quality. Specially priced at, per yard..... **$1.98**

PILLOW SLIPS, 45c
Fine quality Cotton Pillow Slips, hemstitched ends, pretty embroidered design, 40 and 42-inch width. At the Staple Counter Saturday at, each..... **45c**

CHILDREN'S NOVELTY SOCKS, 49c
Children's Novelty Socks in smart color combinations or solid colors. Every size. Per pair..... **49c**

95c GLOVE SALE
Women's brand new Silk Gloves, absolutely perfect goods, two-dome wrist, double-tipped fingers, with embroidered points. Grey and sand shades. Special, pair... **95c**

SOAP SPECIAL
Castile Soap, guaranteed pure, pound bars, full weight, at..... 2 for **35c**

KOTEX
50 boxes of Kotex, full size. Special price for Saturday..... **68c**

CHILDREN'S COTTON VESTS, 25c
Children's Fine Ribbed Cotton Vests, V neck, no sleeves, lace trimmed, fine quality yarn. Each..... **25c**

EXTRA LARGE BLOOMERS, 69c
Women's extra large size Cotton Bloomers, elastic top and knee, in white, peach or mauve. Perfect goods. Per pair..... **69c**

Saturday Specials
IN THE
Bargain Basement

"MILL ODDS" OF UNDERWEAR SELLING SATURDAY IN THE BARGAIN BASEMENT

It is a case of "Mill Odds"—just a clean-up of a mill—and there were dozens of different garments in the case. They are away below actual value—less than one-half in some cases. To make another wonderful Bargain Basement attraction for Saturday, we have divided them into three lots at .....
29c 39c 49c

AT 29c
Boys' Fine Jerseys, navy and red or khaki and brown. Sizes 30 and 36 only..... **29c**
Children's Waists, well made little garments, reinforced with twilled tape, each..... **29c**
Infants' Vests, fine ribbed cotton and union with silk stripes; also plain styles. Sizes 3 and 4. Each..... **29c**
Misses' Fine Ribbed Cotton Vests, low neck, short sleeves. Sizes up to 30..... **29c**
Misses' Fine Cotton Bloomers, elastic top and knee, plain or with silk stripe, in white, mauve and peach.. **29c**

AT 39c
Women's Ribbed Cotton Drawers, ankle length. Worth buying if you put them away for next winter. Sizes 38 and 40. Less than half the regular value at..... **39c**
Women's Fine Balbriggan Drawers, sizes 38 and 40 only..... **39c**

AT 49c
Misses' Bloomers, elastic top and knee. These are fine wool, come in navy only, and are worth more than double the price..... **49c**
Misses' Fine Ribbed Combinations, V neck, medium sizes only..... **49c**
Children's Jersey Play Suits, two-piece, navy only. Sizes 4, 5 and 6. A wonderful garment at a low price.... **49c**
Women's Fine Lisle Combinations, low neck, no sleeves, lace trimmed..... **49c**
Women's Fine Cotton Combinations, knee length. Sizes up to 40..... **49c**

MORE HATS AT $1.85
This low priced Millinery Department will have many more attractive Hats to show on Saturday. Real snappy styles, small and large shapes, smartly trimmed, in black and colors..... **$1.95**

500 PAIRS HOSE, 19c
500 pairs of Hose—Children's Ribbed Cotton, sizes 7 to 10; Ladies' Art Silk in black, white and colors; Ladies' Lisle Thread in black and brown. A great collection of seconds and mill variables that will wear just as well as firsts. Underpriced in the Bargain Basement Saturday, pair.. **19c**

LOOK FOR SPECIALS ON THE BARGAIN BASEMENT REMNANT TABLE SATURDAY

STRIPE VESTS AND BLOOMERS, 39c
First quality Silk Striped Vests and Bloomers in pink, orchid and peach shades. Splendid garments, cut full and roomy. Lowly priced in the Bargain Basement Saturday at, per garment..... **39c**

What Size Coat Do You Wear

Is it a 16 or 18? Fortunate is the miss who wears a size 16 or 18 Coat, for on Saturday she can buy a handsome model garment at much below real value.

We might call this a "Little Sale of Little Coats," for it is a small clean-up lot of real handsome garments bought to be sold at a very low price for such high-class models.

There are just twenty-four of them, and twenty-four of as big Coat bargains as we have ever had on our racks.

10 Garments made to sell up to $42.50 Saturday for 27.50

14 Garments made to sell up to $32.50 Saturday for 21.75

THE STYLES AND MATERIALS

There are as many styles as there are Coats, for no two garments of this special lot are the same. They reflect the season's latest and most popular modes and are very charming indeed. Their cloths are exceptionally fine Poiret twills, tricotines and rich silky charmeens. The colorings are blues, rust, sand, greys and other fashionable shades of the season. Many of them handsomely trimmed and all are silk lined throughout. Remember, sizes 16 and 18 only, and on Saturday you can buy them at..... **$21.75 and $27.50**

Underarm Novelty Umbrellas Reg. $5, on Sale Saturday $2.98

A factory clearance of these Women's New Short Under-Arm Umbrellas, first quality, fine silk mixed covers, with self-corded or satin borders, in shades of black, navy, red, green, purple or plain, with grey, amber or black tips and ferrule ends, with wide selection of short chubby carved handles to match. Regular $5.00 quality. On Sale Saturday at..... **$2.98**

FREE! In Bargain Basement Sat.

150 Five-String Corn Brooms with highly polished handles. One to each purchaser of a $1.25 Gingham House Dress

150 Gingham House Dresses, all cut good and roomy, with plenty of large and oversizes in the lot. Five styles to choose from, fast colorings, hard wearing check ginghams and plain cloths, nicely trimmed. Good sensible styles. Every Dress a $1.25 value and a good Five-String Corn Broom absolutely free with each on Saturday. There are only 150 to sell, and for this reason we limit the Sale to one Broom and one Dress to a customer, and cannot take telephone orders.

In the Bargain Basement Saturday—a Five-String Corn Broom free with every $1.25 Gingham House Dress sold.

In order that morning, afternoon and evening shoppers may have a chance to share in this great bargain—

60 Sets Will Go on Sale at 9.00 A.M.
60 Sets Will Go on Sale at 1.30 P.M.
30 Sets Will Go on Sale at 7.00 P.M.

Hats of Fashion for Misses and Matrons

For immediate wear and in the first warm days of summer. Many smart styles have just come to hand. New straws, new silks, new straw and silk combinations, in flaring, mushroom and other styles. Hats to fit in nicely with any costume. Hats in new colors. Distinctive Hats..... **$4.95 - $5.95 - $7.50**

Fifty Hats Specially Selected for Saturday's Selling

All smartly trimmed and every style absolutely correct. Just opened up within the last few days. Very special for Saturday at..... $2.95

STROLLERS $25.00

There are two styles in this popular Carriage. Both are made from machine-woven fibre. Adjustable back and sliding foot-rest. Upholstered in Bedford cord, with padded sides, seat and back. Exceptional value at..... **$25.00 Each**

THE J.C. Turnbull CO. LTD

In Our Mens' Shop
A Fresh New Stock is Here

39 Men Still Have a Chance to Save $10.00 on a Spring Suit

There are 39 Suits left to sell of our big special purchase, and 39 men have a chance to save by it. Once more we remind you how good they are. Come and select yours on Saturday. These Suits are made from all-wool tweeds, are cut on conservative fashionable lines and coats can be had single or double-breasted. The colorings are either light or dark—you can have whichever appeals to your fancy—and the linings are first-class throughout. A wonderful value at our special price of, each..... **$15.75**

This Is a 49c Sock Sale

Men! Here is a chance to save real money. 300 pairs Art Silk and Lisle Socks, every pair perfect. Part of a big mill clean-up we made this week. Penman's well-known brand. Reinforced heel and toe, in black and many desirable colors. Sizes 10 to 11½. Saturday price, per pair..... **49c**

3 Pairs for $1.39

(Men's Dept., Simcoe St.)

Here is a Good Blouse for Your Boy at 59c

Boys' Blouses, made from fine shirting materials in neat color stripes on white or cream grounds or in solid colors in pink, mauve, plain blue and tan. Complete with collar. Full, roomy garments. Underpriced for Saturday selling at, each..... **59c**

(Men's Dept., Simcoe St. Door)

33c Candy Sale Saturday

500 lbs. fresh, toothsome, wholesome Candy at one price on Saturday, and that price is, lb..... **33c**

Here is the list—Satinettes, Butter Puffs, Pattercrisp, Chicken Bones, Hum Bugs, Cream Toffee, Nut-Filled Satinettes, Satinette Waffles.

THE PURE CANDY FOR CHILDREN
The ever popular "Humpty Dumpty." A new fresh shipment just in. Selling at, per lb..... **39c**

In the Basement Store

Agate Varnish Stain

A perfect surface beautifier. It both varnishes and stains in one operation, and is particularly adapted for use on all kinds of furniture, floor and woodwork. Special prices for Saturday—

Half pint..... 49c
Pint..... 79c
Quart..... $1.49

STOVE POTS, 98c
Large Granite Stove Pots, made from heavy blue and white three-coated enamel granite. These Pots would sell at $2.25 if in regular stock. Slightly imperfect. They sell on Saturday at..... **98c**

BANNISTER BRUSHES, 98c
Made from fine mixed hair, polished block. Regular value, $1.79. Saturday special..... **98c**

FLOOR BROOMS
A big Sale of Floor Brooms—a manufacturer's sample lot. Floor Brooms made from grey and black or all black hair, 12-inch polished wood block, wide sweep. Values in this lot up to $4.50. Saturday you can buy them at, each..... **$1.39 to $2.98**

Floor Mops

Can be used to wash the floor or polish it. Made from white cotton warp. Complete with 5-ft. polished handle. Special Saturday, each..... **75c**

SCRUB BRUSHES

Fifty Scrub Brushes, heavy wooden block, white fibre, with winged ends that will go right into the corners. Special Saturday price at, each..... **25c**

ALUMINUM TEA KETTLES, $1.29

Forty Aluminum Tea Kettles, made from heavy quality aluminum, bright finish, welded spout, tight-fitting cover, adjustable handle. A $2.00 value on Saturday for..... **$1.29**

FINE MUSICAL PROGRAMME GIVEN BY LOCAL AND VISITING ARTISTS AT A MEETING OF KIWANIS CLUB

Plunkett Brothers Sing Two Duets—Choir of School Children.

OTHER MUSICIANS.

C. C. Robinson Gives Short Talk About Music in Japan.

Music week was featured at the Kiwanis Club luncheon today by one of the finest musical programmes ever heard in the city. Miss Daisy Murray, soloist of George Street United Church, rendered two magnificent solos; C. Rusaw played some very acceptable violin numbers, while the renowned Captain M. and his brother, Al. Plunkett, of the Dumbells show, contributed two duets and finished off their performance by calling on the entire Kiwanis Club to demonstrate their efficiency as high class close harmony singers. Perhaps the feature of the whole programme was the wonderful exhibition of singing given by a combined choir of twenty-seven boys and girls from Central School under the leadership of O. M. Steer. The children sang three numbers in a manner that fully demonstrated their abilities in a vocal way. Captain Plunkett was so impressed with the singing of the children that he gave each of them a free pass to the Dumbells' show.

President Jack Craig, on behalf of the Kiwanis Club, presented the house built by the Kiwanis Club on the corner of Charlotte and Aylmer Streets to John Brownlee, the blind basket maker. It was the object of the club, said the speaker, to give service of this kind, and it is the hope of the members that Mr. Brownlee will be enabled to carry on prosperously in this house. The President thanked those who assisted the club in preparing the place—Canadian Aladdin Company, F. H. Rowan, G. H. Duncan, the Peterborough Lock Company, and the Imperial Oil Company.

John Brownlee, in responding, thanked the club for their many kindnesses to him.

Praises Singing

M. B. Chenhall thanked Mr. Steer and the children for their wonderful exhibition of singing. It was in choirs of children, he said, that the talent of the future was uncovered. There was a lot being done in the city for the Male Voice Choir and it was, in his opinion, high time for something to be done for the ladies.

Captain Plunkett stated that he had appreciated the work of the Choir and offered a special free pass to the Dumbells show for the Saturday matinee to every member of the Choir.

Mr. Steer, leader of the choir, said that he had appreciated it as a real hoinor for the choir and himself to be present. "We are here," he said, "to show our appreciation of what the Kiwanis Club has done for the boys and girls of the city."

Rev. C. C. Robinson, the speaker of the day, who was limited to three minutes, said that he had been living in Japan for the past five years, and had found that Japanese music is a most murderous thing, entirely different from any other sort. Telling of the pupils in the school where he was located, Mr. Robinson said that there were 850 pupils and practically every one of them was a poet. They write poetry and then they like to sing it. Mr. Robinson concluded his short speech by giving his hearers a vivid demonstration of the Japanese singing.

Kiwanian I. P. McNabb moved a vote of thanks to Miss Daisy Murray, C. Rusaw, Captain M. and Al Plunkett and C. C. Robinson and on behalf of the club presented a beautiful bouquet of flowers to Miss Murray.

The names of the children comprising the choir which sang at today's entertainment are: Elmer Tretheway, Bob Coleman, Ralph Strong, Alfred Pooley, Hugh McCullough, Donald Howson, Adeline Wigg, Hazel Gray, Ruth Doxsee, Margaret Emmerson, Helen Friendship, Florence Deyell, Beryl Fowler, Sadie Miles, Sybil Jackson, Helen Fisk, Mary Bulmer, Phyllis Coleman, Dorothy Marshall, Gladys Sage, Maisie Cowan, Dorothy Pitchford, Ruth Sutton, Dorothy Routly, Dorothy Patterson, Mary Evans and Rhoda Cullen.

The visitors attending the luncheon were: H. Stanley Bond, Toronto, guest of J. P. Bond; William M. Maclion, Toronto, guest of F. Neal; Captain M. and Al. Plunkett, C. Rusaw, Miss Daisy Murray, guest of W. George Henderson, and the Rev. J. E. Todd.

OMINOUS CLOUD MARKS CRISIS IN BRITISH GENERAL STRIKE

(Continued from page ...e.)

Appeal to Canada.

LONDON, May 7 (Canadian Press).—Walter Citrien, on behalf of the General Council of the Trades Union Congress, which is directing the general strike, last night cabled an appeal for financial support to the American Federation of Labor and other United States and Canadian labor groups which sent messages of support.

"Thanks for your cable of encouragement. The movement is absolutely solid; the greatest demonstration of working class solidarity in history. Thanks for your offer of assistance. Prompt financial assistance is most practical."

Industry Is Suffering But Services Continue

LONDON, May 7. — (Canadian Press.)— The British Gazette, the Government's newspaper, contains in to-day's issue an official government communique declaring that trade and industry throughout the entire country is suffering grievious injury through the general strike.

Equally throughout the country vital services, food, milk, light and power, are being successfully maintained by the government and every obstacle is being progressively surmounted, "although" it adds, "strenuous and possibly prolonged efforts will be required from all loyal citzens."

"There is no doubt whatever of the result," the communique continues. "No serious disorders have occurred, abundant food transport is available, but picketing is interfering with distribution. Special police are being increased steadily and protection on a growing and wider scale will be afforded daily."

Defends Government.

In to-day's Gazette also appears an article signed "A Cabinet Minister," really Winston Churchill. It undertakes to answer the phrase of J. H. Thomas, in the House of Commons on Wednesday.

"At 11 o'clock on Sunday night," said Thomas, "we had not only the formula but the Premier's own words in writing. The Trades Union Congress not only accepted it, but said they would take responsibility for telling the miners that they had accepted it as being the common basis of settlement.

A summary of "Cabinet Minister's" article follows:

Thomas' object is to try to persuade the public that only the government's anger at stoppage of the Daily Mail caused the general strike. This is untrue.

Easy To Put Off—But.

It was always easy to put off a general strike on paying two or three million pounds further subsidy monthly. But what was the use? We were quite prepared to buy a short truce if reasonably assured of the likelihood of a real settlement afterward. Otherwise we were not.

But what was the formula? It was just what was published on Wednesday night.

"We will urge the miners to authorize us to enter a discussion with the understanding that they and we accept the Royal Commission's report as the basis of settlement and we approach it with the knowledge that it may involve some reduction in wages." The government failed to get a definite understanding.

COMMONS STAFF QUITS.

LONDON, May 7. — (Canadian Press.)—The Speaker of the House of Commons to-day announced that the House staff had joined the strikers. He added that if it became necessary he would conduct the proceeds without any printing or electric lights.

GENERAL IMPROVEMENT.

LONDON, May 7. — (Canadian Press.)—A general improvement in rail service and of all essential services was reported to-day throughout most of Great Britain. Few serious disturbances occurred. The situation in South Wales is unchanged. Food ships were unloaded at Bristol under police protection and three boat loads of potatoes were unloaded at Cardiff. A full bus service was expected to-day in Southampton and most of the printers are working.

Motor works employees and plumbers at Southport and Lancashire went on strike this morning. The Government, however, reports encouraging overtures from workers who want to return to their jobs.

Workers Trickle Back.

LONDON, May 7. — (Canadian Press.) —The Government at midday issued a statement declaring that conditions throughout the country were improving with workers trickling back to their jobs or making overtures for protection in case they do return. The statement declared no overtures had been made to the Trades Union Congress for a peace movement. Yesterday in the London area 25,000 volunteers were enrolled, making a total of 75,000.

Government May Indemnify Men Who Remain At Work

LONDON, May 7.— (Canadian Press.)—With reference to the assurance given by Premier Baldwin in the House of Commons that no Trades Unionist who remains at work during the strike shall be allowed to suffer through having set public service before Trades Union orders, the Canadian Press learns on good authority that the Cabinet is considering the passing of a short bill guaranteeing any trade unionist who remains at work against forfeiture of any benefit accruing to him from the funds of his union.

Calm in Commons

LONDON, May 7 (Canadian Press).—The House of Commons yesterday passed emergency regulations, making them effective for a month, after a surprisingly calm debate. The usual angry exchanges between Conservatives and Labor extremists did not take place, although David Kirkwood, Clyde firebrand, declared:

"I know where you'll have me in two weeks—in jail."

Public Has Same Stoicism As On First Day Of Strike

LONDON, May 7 (Canadian Press).—The British public entered upon the fourth day of the general strike with the same outward appearance of stoicism as on the previous day. The people had in prospect better transportation facilities to-day and they also were heartened by the fact that there would be more newspapers published. Otherwise, the outlook did not seem in any way improved.

If, as this morning seemed likely, the strike continues, the acuteness of the situation is expected to increase and irresponsible sections of the public, which always adhere to strike movements, will become more troublesome as the days pass.

Evidence of the presence of rough elements among the strikers already has been abundantly provided by numerous disturbances in some parts of the country. The worst trouble yet reported has occurred at Glasgow, which is generally credited as having a notoriously Radical population, especially in the adjoining shinbuilding and mining districts. There was fierce rioting in the east side of the city on Thursday, when the police broke many heads, and themselves suffered a bombardment of stones and other missiles.

Traffic Better.

Traffic movements generally showed an improvement yesterday, and to-day there was promise of even better accommodations. Cross-Channel communication between Dublin and Holyhead is to be restored by one steamer, and if the present plans are carried out the depleted service between Belfast and Great Britain is to be increased.

The attitude of the seamen toward the strike has not yet been declared, the vote of the Seamen's Union not having been concluded.

Dissatisfaction in the section of the printing trade over being called upon to strike without the customary fortnight's notice is being mentioned conspicuously in the anti-strike newspapers.

The British Gazette calls attention to the fact that the British workers' bulletin is being produced by union printers, and argues that this shows the strike is against the newspapers whose political views the strikers disapprove, and not for industrial purposes.

"Specials" Are Busy.

London's special constables are taking a share in police duty. It is claimed that eight thousand of those who served during the war have enrolled and that there have been 3,000 new enlistments. These men are not employed where trouble is likely, but do patrol work in quiet districts.

Caterers Quit.

Trade unionists employed in one of London's biggest catering firms quit work last night. This firm, whose white and gold front restaurants are familiar all over London, will now have to distribute supplies to its numerous branches by volunteers.

The Miners' Executive Committee met in the House of Commons' Committee rooms last night and arranged for a big series of propaganda meetings throughout the country during the week-end. About forty members of Parliament will address the meetings.

In Limehouse, Camden Town and the dock sections of the London area, where families are living close to the verge of starvation at all times, the picture is quite unlike that in more prosperous sections. The Communists' element is strong among dock workers, and all motor vehicles are giving sections where they live a wide berth. Shops are closing in these districts and armored cars are patrolling to prevent crowds of Communists from marching into the more orderly sections of London.

More Jitneys.

LONDON, May 7. Canadian Press. —Government officials estimate there are ten times more jitneys operating to-day than on Tuesday.

Shipping Nearly Normal.

LIVERPOOL, May 7. Canadian Press.—Shipping conditions here are little removed from normal. Volunteers are unloading and reloading vessels promptly.

More Buses in Glasgow.

GLASGOW, May 7. — Canadian Press. — The Lanarkshire tram and bus service has been suspended, but in Glasgow buses and cars were more numerous to-day.

CHURCHILL TURNS EDITOR.

LONDON, May 7.— (Canadian Press.)—The strike has turned Winston Churchill, Chancellor of the Exchequer, back to journalism, the first love of his remarkable career.. He is understood to be editor in chief of the British Gazette, the paper which the government is issuing during the strike. Mr. Churchill's unquenchable love of adventure has plunged him into the vortex of the great industrial upheaval.

BRITISHER DEFENDS HECKLERS.

NEW YORK, May 7.— (United Press.)—Sir Harry Gloster Armstrong, British Consul General, was heckled last night by British seamen during the third annual Great Britain-France-American night at the New York Port Society, and defended the men against policemen who would have ejected them.

Sir Harry's reference to the British strike caused the demonstration.

"There has been no ballot taken by the laboring men—" said Sir Harry when he was interrupted by a seaman who shouted "Yes there was."

A score of questions were hurled at the speaker. When patrolmen with drawn clubs rushed at the offenders Sir Harry stopped them. "Don't put them out, officers. It is a friendly meeting," he said.

BOY SCOUT NEWS

Don't forget the organization meeting tonight at 7.30 in St. Andrew's Church Hall. All boys are invited to join the scout games and sign up in the new troop.

THE MARKETS.

Quotations Over

Stobie, Forlong and Co. wire.

NEW YORK STOCKS.

	High	Low	Close
Atchison Rly.	130¾	129	129
Amer. Can.	45	43⅝	43⅝
Amer. Loco.	96½	95½	95½
Smelters	118½	116⅞	117
Baldwin	104¾	102⅝	102⅝
Balt. & Ohio	87¼	86¾	86¾
Cast-Iron, Pipe	168¾	163¾	163¾
Ches. & Ohio	122½	121	121
Cal. Petrol.	33⅜	32½	32½
Chrysler	32¼	30½	30⅝
Dodge Bros. A	28	23⅞	23⅞
Dupont De Nem.	215½	210	213
Fleischmann	41¼	40⅞	40⅞
Gen. Motors	132½	129⅜	129⅜
Hudson Motors	68⅞	66¾	66⅞
Int. Harvester	116½	..	..
Inter. Nickel	33¾	33⅛	33⅛
Coca-Cola	145½	144½	145
Mack Truck	115½	111¼	112
Marland Oil	55⅞	55	55
U. S. Rubber	60¾	56⅞	57⅛
Montgomery W.	61¾	60⅞	60⅞
South. Rail.	109⅞	109¼	109¼
White Motors	53⅞	53	53
U. S. Steel	122¾	121⅛	121⅛
Yellow Cab.	24	23⅞	23⅞
Youngs. Tube	70¾	..	..

MINING STOCKS

Gold

	Asked	Bid
Apex	3⅛	3¼
Argonaut Gold	23	22
Baldwin	1¾	1½
Barry Hollinger	36	35
Bidgood	6	5
Chaput Hughes	11¾	9½
Con. West Dome	16	15½
Dome	1425	1380
Goldale	30	28
Gold Hill	38	..
Hollinger	1840	1810
Indian	10	9
Keora	6½	5½
Kirkland Hunt.	19½	16
Kirkland Lake.	111	108
Lake Shore.	1025	1015
McIntyre	2570	2525
Newray	38	..
Night Hawk	6½	..
Premier	224	220
Preston	4¾	4
Teck Hughes	330	320
Tough Oakes B	43	41
Vipond Cons.	162	158
W. Hargraves	800	700

Silver

Beaver	76	75
Capitol	34½	33½
Castle	141	140
Crown Reserve.	11	10
Everett	7	6½
Keeley	153	151
La Rose	13	10
Lorrain Trout	85	..
McKinley-Dar.	18	17
Millerest	19¾	19
Mining Corp.	360	335
Nipissing	560	540

Unlisted.

Amulet	115	111
Area	30	28
Bourle M. Q.	970	960
Laval Quebec	30	26
Noranda	1600	1575

AROUND THE CITY.

The Male Voice Choir is going to Cobourg tonight to put on a concert.

Motor boat owners are warned that the river is very dangerous at the Peterborough Lock, due to the high water having broken the boom.

Mrs. Johnston, 304 Smith street, was painfuly hurt this morning when she fainted and fell, striking her head on the sidewalk. The accident occurred on George street, near Minicolo's fruit store. Bellehem's ambulance was called and the injured woman was rushed to St. Joseph's Hospital.

BIRTH.

WINDSOR.—At Nicholls Hospital, Peterboro, May 6, 1926, to Mr. and Mrs. Stanley Windsor, of Apsley, Ont., a daughter.

MAGNESIA BEST FOR GASSY STOMACH

Bisurated Magnesia Promptly Ends Gas, Sourness and Acid Indigestion

If everything you eat turns to gas and your stomach is a constant ferment of sourness and Acid Indigestion, try taking a little pure Bisurated Magnesia after meals for a while and get the immediate relief from stomach trouble this simple prescription unfailingly gives.

It is a serious mistake to seek relief from Indigestion or a bad stomach by using pepsin or other artificial digestants. You get relief but weaken the stomach and do not reach the cause which, nine times in ten, is simply "too much acid" in the stomach. Bisurated Magnesia, taken after meals, dissolves or neutralizes this acid, sweetens and cleans up the stomach, drives out gas and bloat and lets the stomach digest your food as nature intended without a particle of trouble.

Reliable druggists everywhere supply the genuine Bisurated Magnesia in both powder and tablets in sealed packages. Do not confuse with ordinary citrate, milk or lump magnesia. Be sure to get Bisurated which is not a laxative and is especially prepared for stomach trouble.

LOCALS

DR. T. P. McCULLOUGH,

Eye, Ear, Nose and Throat Specialist, 166 Brock St. 'Phone 36W. dtf.

WOOD.

Good dry oak hardwood slabs. Cut short, to clear at $5.00 per half cord. DINSDALE'S. 'phone 153. 12d-109-1270.

CATHOLIC WOMEN'S LEAGUE

The C.W.L. will hold a tea from 4-7 p.m., on Saturday, at the residence of Mrs. E. J. Conroy, 387 Reid street. 1d108-1437

YOU ARE INVITED

to the Y.W.C.A. annual meeting, on Friday evening, May 14th, at 8 p.m. Interesting programme and social time. Everyone welcome. 1d108 1441

SALVATION ARMY SELF-DENIAL.

Collectors will commence their house to house canvass to-night. Kindly do your best for this worthy cause. Have your envelopes ready. Thank you. 1d108-1429

ALL SAINTS' DRAMATIC CLUB,

Under the auspices Cyzicus Sanctorum, A.M.O.S., presents "New England Folks," in All Saints' Parish Hall, Wednesday evening, at 8.00 p.m., May 12th, 1926. Adults 25c.; children 15c. 3d110 1439

DO YOU NEED AN ACCOUNTANT?

If you want your books audited or adjusted; if not satisfied with your book-keeping system; if you want your income tax return prepared for this or other years, or want some dispute adjusted.—H. K. Middleton. 'Phone 1353. Office, 202 Charlotte Street. dtf

RADIOS.

Radio Service, Sets Built, Altered and Repaired. Ten years' experience. Tubes tested and reactivated. Complete line of tubes and batteries. Roy White, 444 Mark. Phone 1165M. 10d21 24 28 1 5 8 12 15 22 25-1892

MURRAY STREET BAPTIST CHURCH.

A weighing party will be held under the auspices of the women's Association. A good programme has been prepared. The price will be 1-5 of a cent per lb., or 20c per cwt. Come and enjoy a pleasant evening. 1d108-1433

FARM SALE.

On Wednesday, May 12 at 1 p.m., at home of late Richard Howden, lot 11, con. 11, Cavan, namely: 4 cows, 2 horses, 8 tons of hay, 250 bushels of oats, full set farm implements, quantity of furniture. No reserve. W. J. Hancock, Auctioneer. 5d-10.1402.

TESTED SEEDS.

Standard Vegetable, packet, 5c each. Flowers, 3 for 25c. Bulk Seeds in variety. Beets, Carrots, Radish, Parsnip, 10c per ½ oz. Peterboro Floral Co., 436 Water Street and 347 George Street. 'Phone 1395 3d-110

SACRED CONCERT.

The Female Voice Choir will give a sacred concert on Sunday night in the Capitol Theatre, to which the public is invited. An exceptionally good programme has been arranged. The proceeds will be divided between the Children's Shelter and St. Vincent's Orphanage. Your attendance would be appreciated. 1d-127-1416

LAWNS

Require most attention right now. Try a 25-lb. sack of our Fertilizer, price $1.00, and just watch the improvement. Best mixed Lawn Seed with clover, 60c lb. Peterboro Floral Co., 436 Water Street and 347 George Street. 'Phone 1395. 3d-109

TWILIGHT MUSICALE

Last of the series of musical events of "National Music Week" will be given in the Conservatory Hall on Saturday afternoon, at four o'clock, when a beautiful programme will be presented. Everybody welcome. Silver collection. 2d, 108, 1424

DELICIOUS AND REFRESHING

Parke's ginger wine essence makes a delicious and refreshing temperance drink. It is easy to make; no muss or fuss; just add the contents of a bottle of the essence to sugar and water. 25c bottle makes one gallon; 50c bottle makes two gallons. Bond's Drug Store, George and Hunter streets.

NOTICE.

Having placed entirely new stock in the grocery store formerly operated by James Burgess, at 558 Rogers street, we now solicit your patronage and guarantee satisfaction and good service to all. A. H. GRILLS. Phone 1g21. 1d-108-2345

ENNISMORE COURT OF REVISION.

Notice is hereby given that the Municipal Council of the Township of Ennismore will sit as a Court of Revision in the Township Hall, Ennismore, on Tuesday, May 18th, 1926 when they wil hear the appeals against the assessment roll.

All parties interested govern themselves according to law.

Dated at Ennismore this 4th day of May, 1926.

CHAS. PERDUE.
Township Clerk.

M. COOPER'S BARBER SHOP,

389 George Street South.

Ladies' hair cut, Marcel wave by latest Ellev. Electric 25c
Ladies' hair shingle and Marcel wave 60c
Gentlemen's brush cut, second to none 35c
Fix any kind coarse stubborn hair, smooth and soft for three days, by latest process 15c
3d110 1436

TRUTH MISSION.

The regular Bible reading on the Book of Revelation will be held tonight in the pastor's house, 280½ McDonnel Street. Subject: "The Mighty Angel of Revelation 10."

TO SWIM OR NOT?

George H. Corsan, international swimming expert, will solve the question for men and boys at the Y.M.C.A., May 17 to 29. Enquire at Y.M.C.A. or Phone 246. 6d, 111, 1386

JUNIOR AUXILIARY BAKE SALE.

The Junior Auxiliary of St. Luke's Church, are holding a sale of home-made cooking and candy on the market to-morrow Saturday morning, May 8th. 1d108-1432

SATURDAY SPECIALS.

Feist Folias for Saturday, each 40c
Quantity of Standard Music. With purchase of one copy, an extra copy given for 1c
Good assortment 10-inch Phonograph Records ..... 4 for $1.00
Edison Disc Records, 50000 series, each 58c
Full Cabinet type Phonograph and 24 Selections, easy terms, only $85.00
Beautiful Edison Phonograph, mahogany case, filing compartment, was $251.00. Will sell for $139.00 with 25 Records included.
Nearly new Mahogany Piano, was $450.00 when new, will sell for $270.00

At Greene Music Store, Charlotte St.

WILL FIX JOG ON BOUNDARY

Hastings and Peterborough Counties To Repair Jog in Road.

SPLITTING WORK.

The Good Roads Commissions of Peterborough and Hastings Counties, together with the engineers and the superintendents of these counties met on the Hastings boundary yesterday and decided that a jog which is about an eighth of a mile in length should have wide curves built at the corners, and that each county should construct the road to the centre of the jog.

OBITUARY.

MRS. T. L. COLTON.

The death occurred on Thursday noon, May 6th. at London, Ont, of Antionette Colton, relict of the late Thomas Lorne Colton, and second daughter of Mrs. Emma Fontaine.

She leaves to mourn her loss, her mother, four brothers, Frank of Hamilton, Leo, Alphonse and Joseph, of Peterborough, and two sisters, Clara and Alma of this city.

The remains arrived on the 11.15 train on Friday.

The funeral will take place from the family residence, 456 Aylmer St. on Saturday morning at 9 o'clock, to St. Peter's Cathedral and thence to St. Peter's cemetery.

IN POLICE COURT

A local man appeared in Court charged with refusing to obey an order from the Fire Marshal that he put his premises in a fire proof condition. The accused stated that he had no money, but he believed he could raise enough to have the place shingled according to the order. He was informed by the Crown Attorney that it was in his own interests as well as those of the citizens in general to make his buildings fire proof as far as possible and was given until May 20 to make the necessary additions.

Arthur King, who was charged with selling drugs, and whose case was heard yesterday, will have to wait until next Tuesday to hear his fate.

Yesterday the Magistrate was unable to give his decision due to the fact that W. F. Huycke, lawyer for the accused, maintained that there was an amendment contained in the 1925 copy of the Statutes of Canada that was not in the copy which the Magistrate had.

On the case being re-opened this morning it was discovered that a single letter being misused had caused the trouble. The charge was brought under section "f" which covers the selling or giving away of drugs, while section "d" calls for "having in his possession."

His Worship stated that he would permit an amendment to section "d" as in his opinion it would not prejudice the accused in any way. His Worship maintained that selling or giving away drugs also constituted having them in his possession.

He offered Mr. Huycke a further adjournment until Tuesday next in order that he might fully consider the matter, which Mr. Huycke accepted.

As a result of a raid on 467 Chamberlain Street by License Inspector Joseph Stewart, W. H. Buller, and Walter Miller of the local Customs and Excise staff, Mrs. C. Henry appeared in Court this morning on a charge of unlawfully having a still. When the officers entered the premises they found, they say, a still in operation on the stove, two barrels of mash, and a quart bottle of the finished product. Mrs. Henry was told to telephone her husband if he did not come immediately that she would be arrested. The man failed to turn up, so his wife was taken into custody. John Edgar asked that the woman be let out on bail on account of the fact that she had nine children, the youngest of whom is about one year old, while the eldest is only fourteen. His Worship remanded the case until Tuesday, and consented to the accused being let out on $100 bail.

MALE VOICE CHOIR BROADCASTING

Have You Sent In Your Subscription To Fund?

In order to clear the cost of broadcasting the Male Voice Choir Concert on Wednesday, May 19th, some more subscriptions are necessary, and it would be greatly appreciated if those who intend assisting would send in their subscriptions or 'phone the Examiner Office at once or any member of the Choir. The broadcasting of this concert should be a fine advertisement for the city.

COMMUNISTS ASK AID OF SOCIALISTS

In Attempt To Overcome Antagonism of A.F.L.—Support For Strike.

NEW YORK, May 7 (Canadian Press).—The Communists here yesterday proposed an alliance with the local Socialists in an attempt to overcome the antagonism of the American Federation of Labor and to attempt to rally organized Labor to the support of the British strikers.

WeekEndSpecials

CATSUP, Tiger, quarts 20c
CORN FLAKES, Quaker 10c
RICE, Carolina 2 lbs. 25c
INSO, 4 for 23c
AMBER HONEY, 5 lb. Pails 50c
APPLE & PINEAPPLE JAM, 16oz. 19c
WHEAT, SHREDDED 12c
WHEAT, PUFFED, 2 for 25c
FINEST Creamery Butter, lb. ..35c
FRESH SODAS, 2 lbs. 25c
ORANGES, Dozen 50c
OXO, Small 10c
ROLLED OATS, 6 lbs. 25c
OATS BRAND LARD, 2 lbs. 45c
DUTCH SETS, Onions, 2 lbs. ..35c
DUTCH CLEANSER 11c
SHERIFF'S Jellies and Spoon 25c
SOUP, Campbell's Tomato 13c

CRAWFORD'S GROCERY
150 PARK STREET
Free Delivery. Phone 2197

PROTECTS

Is the best beautifier and protection for shingle roofs, sidings of bungalows and all rough wooden surfaces. It is a thin, penetrating liquid paint that seals, protects and preserves the wood against rot or warping.

"Save the Surface and You Save All"

BROWN'S HARDWARE

We Deliver. 171 SIMCOE STREET Phone 532.
Just around the corner from George street

BE SURE AND SEE

P. BLACK'S

Saturday Specials

Here we are again with more New Arrivals of HATS and COATS!

Last week's bargains were so well received that we had to order another larger supply. Hundreds were pleased with the close buying and we expect hundreds are waiting for this week's new Garments and Hats just in.

HATS — Too numerous to mention, in colors of all requirements, shapes and sizes to suit nearly everybody. Prices—

$1.98 $2.50 $2.98

Come and see them; not two alike; trimmed with flowers, hand embroidery, silks, ribbons, in beautiful variety.

CHILDREN'S HATS—Many styles to choose from at $1.98

Untrimmed Shapes, all colors—

75c 98c $1.50 $1.98

LOVELY COATS—Misses find this the right place to buy stylish coats, and here we have more new ones. Prince of Wales styles in tweed, velour, cheviot, tricotine, poiret twill and duvetine with or without velvet collars. Finest quality and heavier materials. Size 13 to 20. Regular sold up to $20.00 for ..... $9.50 to $14.50

GIRLS' COATS—Newest tweed Velours, new shades, size 6 to 14. Regular $12.00 for ..... $6.50 to $9.50

Ladies' or Misses' Tricotine or Poiret Twill Coats in sand, cocoa, grey blues, in pretty new styles in flare or straight trimmed with fur, tucks, some with braid all full lined with best of linings. Regular up to $25.00 for ..... $12 to $15.00

VELOUR COATS — In newest pretty makes, good colors. Size 36, 38, 40, 42 and 48. Regular $15.00 for ..... $9.50 & $11.50

INDIVIDUAL COATS — In Tricotine and Poiret Twill; No. 1 quality; finest grade, tailor made, best Marques De Luxe or crepe linings. Regular $30.00. Size 38 to 48. Black or navy—

$16, $18, $22.50

DRESSES

NEW ARRIVALS of Rayon Dresses for ladies and children, Broadcloth Dress from $1.98 to $2.98

Panty Dresses in Gingham, Silk, Rayon, Voile or Crepe de Chine.

98c to $1.98 and $2.98

Girls' Dresses, 6 to 14, in all sorts of materials, colors and styles ..... 98c to $2.98

SILK SCARFS—A large assortment of new combination shades or in plain colors. $1.49 to $2.98

SILK HOSIERY—All new colors and qualities. ..... 25c to 98c

APRONS—New style black satin with cretonne 98c

Aprons — light colors; dress style 59c

..The MEN'S DEPARTMENT is full of good values in anything from a pair of Socks to a Cap, Suit, Shirts, Trousers or Underwear.

P. Black's Two Busy Stores George and King Sts.

WOMEN'S PAGE

SOCIETY

Mr. H. B. Boorman, has returned to Fort William after a pleasant time spent with his parents at 243 McDonnell street.

• • •

In the 1926 annual examinations results of Toronto University, the name of G. R. Lord appears in the honor list first year mechanical engineering. Ross is a son of Mr. and Mrs. E. E. Lord, 192 Dalhousie street.

HER OWN WAY
by A GIRL of TODAY

COMING BACK TO EARTH.

I smiled to myself as I settled down on a secluded bench behind a trellis over which was trained a morning glory vine. The flowers had all gone to sleep, but the green leaves made a perfect screen for me. I fished out a piece of note paper from my bag and discovered a pencil and began to write, using the back of the beautiful mirror, to write on.

I was very busy trying to write my mother the kind of a letter she would want to read without telling her anything of my adventures since I had arrived in Chicago, and I did not notice that the shadows were lengthening until I felt tight fingers about my throat.

"Don't cry out or I'll choke you," a hoarse voice whispered in my ear.

I could not have spoken if I had wanted to. I couldn't even turn my head.

"Look here," continued the voice. "Hand over that bag. A girl like you has no business with a thing of that kind. It will do me some good, and put me in right with my bootlegger.

"Hand it over."

Although I was choking I managed to move the bag along the bench. There was a little extra pressing on my throat. My breath was choked off, and I knew no more.

When I cam to myself, it was dark. The man had also taken my wrist watch, and I had no way of telling what time it was. I knew it must be rather late for I could see that the park was shut for the night. At first I didn't know what had happened, and then as memory came back to me, I was horror-struck with fear. Stumblingly I got up to my feet, and made my way to the park entrance. I was just going out into the lighted street with a sigh of relief when a hand clamped down on my shoulder.

"Where have you come from?" asked a policeman.

"In there," I answered, stupidly.

"Look here, young woman. Don't you know the park is closed after nine at night? What have you been doing in there?"

"Being choked nearly to death."

"What is that? What is that? Be yourself. Let me tell you that I am the law, and the law, miss, does not stand for any ill-timed joking. I have a good mind to run you in."

"Do it," I exclaimed, for now all my wrongs came over me. "I wanted to lodge a complaint that I had been robbed and strangled until I became unconscious."

(Copyright, 1926, NEA Service, Inc.)

TOMORROW: A Mistake of the Law.

LUMBER MILL BURNED.

Property of Temagami Company at Goward Destroyed By Fire.

NORTH BAY, May 7 (Canadian Press).—Word was received here to-day that the Temagami Lumber Company's mills at Goward were destroyed by fire on Wednesday evening. The loss is estimated at $125,000, which is partly covered by insurance.

Few Women

Still use old hygienic methods. Charming freshness now . . . . every day

TO meet every day unhandicapped, to bring back the days women used to lose is the object of a new hygiene for women. A way that ends the hazards of the old-time "sanitary pad."

8 in 10 better class women today employ "KOTEX."

Wear lightest gowns and frocks without a second thought, any day, anywhere.

5 times as absorbent as ordinary cotton pads!

Deodorizes. End ALL fear of offending.

Discards as easily as a piece of tissue. No laundry.

You get it at any drug or department store simply by saying, "KOTEX." No embarrassment.

In fairness to yourself, try this new way. Costs only a few cents. Twelve in a package.

KOTEX

No laundry—discard like tissue

Kotex Regular 75c; Kotex Super $1.20

Evening Examiner "IDEAL Fashions" by Jean Delle Hamilton

The Vogue of The Cape

The cape has definitely established itself in the realm of fashion, and we present here a smart and practical version of this new mode. It is made of crepella, so much used by Chanel, and features fitted shoulders. The uneven hemline is especially desirable, although the lower edge may be left perfectly straight. The side sections create a panel effect, and openings are left for the arms in the seams where the side sections join the fronts. The convertible collar makes the cape both comfortable and becoming. No. 1350 is in sizes 36, 40 and 44 inches bust. Size 36 is suitable for 34 and 36 bust; size 40 for 38 and 40 bust; and size 44 for 42 and 44 bust. Size 36 requires 3 yards 54-inch material without nap; lining 3½ yards 36-inch. Price 20 cents.

The secret of distinctive dress lies in good taste rather than a lavish expenditure of money. Every woman should want to make her own clothes, and the home dressmaker will find the designs illustrated in our new Fashion Book to be practical and simple, yet maintaining the spirit of the mode of the moment. Price of the book 10 cents the copy.

Pattern Purchase Coupon

Address Fashion Department, Evening Examiner

No. ..... Street .....

Name .....

Pattern Number ..... Size ...

Town .....

Province .....

Amount Enclosed .....

Price 20 cents each—coin preferred

CONSERVATIVE WIN.

Braithwaite Elected in Buckrose By-election.

LONDON, May 7.— (Canadian Press.)—The Conservatives retained the parliamentary seat for the Buckrose division of Yorkshire in the by-election occasioned by the resignation of Vice-Admiral Sir Guy Gaunt. Major A. N. Braithwaite was elected, receiving 12,089 votes, to 10,537 for Sir Harry Verney, Liberal, and 2,191 for H. C. Laycock, Labor.

FLAPPER FANNY Says

The bullfighter who meditates is tossed.

SAVE YOUR TEETH

Prepared by the Oral Hygiene Committee of Canada, with which the Peterborough Dental Society is Collaborating.

THERMAL CHANGES.

You are fond of ice cream during the hot weather, and of iced drinks. But you noticed that upon your last visit to the soda fountain, a certain tooth pained momentarily as you were enjoying your favorite dish.

Or, some toothsome sweet made it 'sting:' and also, you found it more comfortable to take your tea not quite so hot. But, of course, it isn't bad enough to make a fuss over: a little care exercised and it will be alright again.

So you think!

Now what is happening?

You have suspected, and rightly so, a small cavity.

While Nature saw fit to place nerve and blood tissues within the tooth, yet she protected them with the very hard outer covering, the enamel which was meant to remain intact throughout the life time.

But through no fault of Nature, disease has crept in and her plans have been thwarted. Yet she is not baffled, for she has placed just within the enamel covering, tiny tissue filaments which communicate with nerve endings in the pulp chamber. These respond to thermal changes, sweets and acids, and instantly there is telegraphed to headquarters in the brain, the warning that something is wrong—just as when you put your finger on a red hot stove.

So forewarned, there is yet ample time to prevent more serious trouble if you would but do your part and act promptly by having repairs made.

But do you?

The Woman's Day

Written by a Woman for Women.

Touching brightly on woman's every major interest in life from books and babies to politics and psycho analysis.

(By Allene Sumner)

BYE-BYE VACHELOR!

"Marry or move!" is the unalterable ultimatum which a London landlord has given some 300 of his bachelor tenants. When the evicted bachelors "got out," their flats were promptly rented to 300 married men with families. The landlord explained that his action was to promote holy matrimony in which he was a firm believer. If he thinks that happy marriages will result from the necessity of prancing to the altar if one would have a roof over him, he has another think coming! I opine that 300 bachelors who have no yen to marry are doing more for their nation than 300 bachelors who marry solely because they have an axe to grind!

LICKING THE PAY ENVELOPE!

Once upon a time a naked savage down in the South Sea isles came upon an oyster bed all full of little round white stones. He had a great time playing ball with the other frizzy-heads until one day a trader gave him a slab of bacon for one of the "little stones" and said something about "pearls." Then the frizzy-head knew he had a good find and hid his stones in a cave, bringing out a few for bacon and beans when the trading ship came around. The frizzy-head had solved his problem of economic independence for the rest of his days. Not all of us can find such treasure trove. But a copy of the new book called "Financial Independence! How to Win It!" by Harvey A. Blodgett will mean thousands!

SO YOU'RE GOING TO EUROPE!

If so, begin "cramming" right away! Ask your librarian, book store, or traveling library for the Baedekers, of course, Hungerford's "Planning a Trip Abroad;" Osborne's "Finding the Worth While in Europe;" Clara Laughlin's "So You're Going to Italy!" "So You're Going to Paris!" "So You're Going to London!"

TROUSERED NEGLIGEES

Trousered negligees made a bit more fluttery feminine by the use of floating wispy sleeves are Fashion's latest. I saw a lovely one of salmon chiffon and silver lace. The underslip with the trousered skirt snugly at the coat and flowing sleeves of silver lace softened this severe line.

THE BRIDAL PROCESSION!

First come the ushers, two by two: bridesmaids, in pairs, too: maid or matron of honor: bride on poppa's manly arm. Groom waits for his lady love with his best man at nuptial altar. They, with the clergyman, come from the vestry and take their place as soon as the bridal procession enters the church.

There is no grief which time does not lessen and soften. —Cicero.

HOME-MAKING HELPS

FOR THE WEEK-END CASE.

Home-made comforts for the week-end case are invaluable to those who take the main part of their vacation in this way. Packing is an art. Not only to get many things into small space but to get them there so they come out in good shape is the trick. Little cases of silk or very fine linen and wee bags for things help a lot.

Instead of taking a pin cushion, make a pin roll. A strip of flannel, ribbon-covered and bound, holds all kinds and folds flat or rolls rightly, taking little room. A little bronze leather housewife makes a compact and convenient sewing case, a little of everything apt to be needed should be stowed away inside. A silk-covered rubber bag holds sponge, tooth brush, soap box, wash cloth and two or three tubes of cream. A powder case, chamois lined and silk covered, has two compartments for talcum and face powder.

A silk kimono, silk nightie, and bedroom slippers fold in a wee space, while a flat silk case holds collars and scarfs, another one handkerchief, and silk undies and stockings folded flat leave the bag only half filled. There is room and to spare for all the extras. A good sized hat box carries two or more hats and a lot of other stuff also. With two pieces of luggage, one may go half around the world.

If one is fond of a small down pillow, take it along in a rubber case tucked in the shawl strap with coats and sweaters. Many travellers have adopted the English idea of taking along a small steamer rug even on short trips for emergency use. It is always initialed for identification in case of loss. Baggage should always be clearly marked, it saves such a lot of time at the journey's end in picking or pointing it out.

The bathing suit, cape and accessories are all bagged and take up very little room in packing. Silk sports clothes take up less room than woolen ones: a thing to remember for the one who must travel light.

Renew Your Subscription

LONG DISTANCE LINK.

FORT WILLIAM, Ont., May 7.—(Canadian Press).—The long distance telephone connection between Fort William and Winnipeg was formally inaugurated at a banquet here last evening when instruments were on the table and the first message between the two cities was transmitted.

HOME AND SCHOOL ASSOCIATION MEETS

J. H. Wallace Addresses Queen Alexandra Branch on Birds.

The Queen Alexandra Home and School Association held its regular monthly meeting on Monday evening.

Mr. M. H. Park acted as chairman. The meeting opened by Mr. Park and the senior classes singing "Men of Harlick."

The two fourth classes were invited to attend the meeting and hear Mr. Wallace's lecture on birds. Mr. Wallace had with him many specimens of birds to illustrate his talk. He told about their habits and customs and explained how Mother Nature taught them to take care of themselves.

It was indeed an interesting and instructive talk.

After the lecture Mr. F. Clark entertained the meeting with banjo and song. Miss Batten also rendered two vocal solos. The numbers by both artists were very much enjoyed by the audience.

A vote of thanks to Mr. Wallace was moved by Max Parnall, seconded by Virginia Deyell.

After the close of the programme the regular business was discussed, and the meeting was brought to a close by singing "God Save the King."

HELP YOURSELF TO HEALTH — W. K. Kellogg

The daily treat of more than 10,000,000 people

KELLOGG'S Corn Flakes. Toasted flakes of golden corn. Deliciously crisp and crunchy!

Eat Kellogg's with fruit, milk or cream.

Have them next time on the diner. Order them at cafeterias, hotels and restaurants. Serve them for the kiddies' evening meal.

Kellogg's are the original corn flakes. Full of delicious flavor. Never tough-thick or leathery.

Sold by all grocers everywhere.

Kellogg's CORN FLAKES

Oven-fresh ALWAYS in Kellogg's patented inner-sealed waxtite wrapper.

Imitations cannot bring you such wonder-flavor—such crisp, crunchy flakes. The genuine corn flakes have the signature of the originator on the package.

Fine Plaits Animate the Straight-Line Silhouette

THERE were straight lines and two-piece dresses yesterday and the same styles persist to-day, but with a difference. The silhouette is eased and animated by fine plaits that hold the frock close to the figure in repose but give it the essential fluttering motion when one walks The blouse is a trifle longer, the sleeve is fuller, the bosom front is new. This is an excellent type of dress to combine with a cape for an ensemble. Make it of flat crepe with the cape to match and the bosom in a lighter or darker shade. Striped shantung with the stripes turned two ways is very smart.

The Examiner does not sell these patterns.

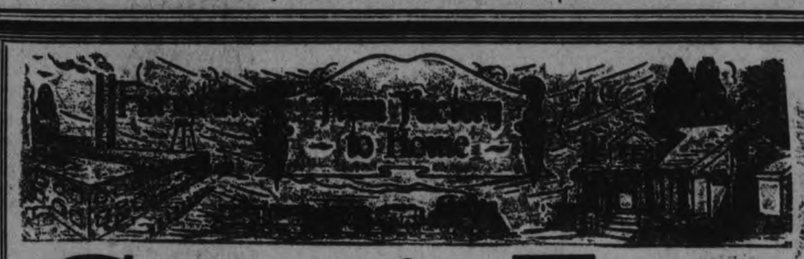

Going Fast

Every Yard and Every Rug in Linoleum, Congoleum and Oilcloth

As announced last week, we are discontinuing these lines, and OUT THEY MUST GO, even if our sacrifice is big. The generous response last Saturday and this week testifies to the confidence people have in our Sales. Sale is continuing tomorrow and next week and BARGAINS GALORE AWAIT YOU.

LINOLEUMS—All perfect goods, in block, floral, tile and oak plank designs, 2 and 4 yards wide. Regular price, $1.05, for, yard..... **85c**

FLOOR OILCLOTHS—Best quality. Assortment of designs and colors, in all widths. Regular price, 55c, for, yard..... **45c**

INLAID LINOLEUMS—Scotch and domestic makes, in block and tile patterns, 2 yards wide. Regular price, $1.65 and $1.95, for, yard... **$1.35**

STAIR OILCLOTHS—Floral and block designs, light and medium colors, good wearing quality.

18 in. wide. Reg. 35c, for, yard ... 29c
22 in. wide. Reg. 45c, for, yard ... 37c
27 in. wide. Reg. 50c, for, yard ... 42c
36 in. wide. Reg. 65c, for, yard ... 55c

RUG SURROUND—Fine smooth finish, exact imitation of quarter-cut oak flooring.

18 in. wide. Reg. 45c, for, yard ... 32c
27 in. wide. Reg. 65c, for, yard ... 48c
36 in. wide. Reg. 85c, for, yard ... 60c

CONGOLEUM AND LINOLEUM RUGS—Choice of fourteen designs and color combinations.

Size 6 x 9 for $7.25
Size 7-6 x 9 for $9.25
Size 9 x 9 for $11.25
Size 9 x 10-6 for $13.25
Size 9 x 12 for $14.75
Size 9 x 13-6 for $17.50
Size 9 x 15-0 ..... $19.50

OILCLOTH RUGS—Best quality, neat conventional designs.

Size 6 x 9 for, each $4.75
Size 7-6 x 10-6 for $7.00
Size 7-6 x 9 for, each $6.00

WINDOW SHADES—Best quality, hand-made oil opaque, mounted on guaranteed Hartshorn rollers, in white, cream or green. Size 37 inches x 72 inches. Each..... **$1.20**

(Larger sizes at proportionate prices.)

Kroehler Chesterfield Suits $230

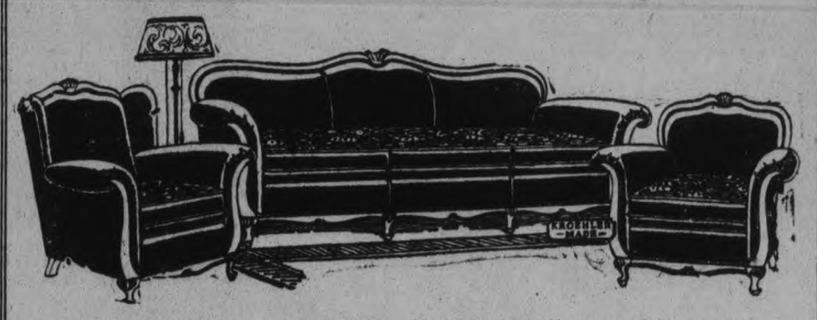

Frames are exposed wood, walnut finish. Upholstered in heavy corded repp in two-tone blue, reversible cushions in figured silk, blue and gold. On display in our window. Specially priced at..... **$230.00**

MARQUISETTE AND SCRIMS—Plain with tape edge, crossbar designs, plain centres with drawn-work borders; white, ivory and ecru; 36 inches wide. Regular 25c yard, for, yard... **17½c**

CRETONNES AND CHINTZ—Choice of 25 designs, in color combinations to suit any room. These are extra special value, being discontinued patterns. 36 inches wide. Regular price, 55c to 75c yard, for..... **39c**

RADIO TABLES—In fumed oak and walnut finish. Some with shelf and some with closed-in cabinet for batteries. Each, **$8.00 to $15.00**

CARD TABLES—Folding legs, mahogany finish, tops covered in green felt or leatherette. Specially priced, each..... **$3.75**

REED ARM CHAIRS AND ARM ROCKERS—Large comfortable Chairs with wide arm, spring seats, back and cushions. Upholstered in good quality tapestry. Regular price, $18.00, for, each..... **$12.50**

RAG RUGS—Mottled design, fringed ends. These are extra heavy weave and come in assorted colors. Size 27 x 54. Regular $1.50, for... **$1.00**

SMYRNA RUGS—Reversible, assorted colors, medallion designs. Size 27 x 54 inches. Regular price, $2.50, for, each..... **$1.75**

DINING-ROOM SUITE—8 pieces, solid oak, Old English finish, Queen Anne design. British plate mirror on Buffet, Oblong Table with 6 legs and Chairs have full slip seats in genuine leather. Regular $100.00, for.. **$75.00**

SCOTCH MADRAS—Good wearing quality. Choice of 8 designs, cream shade, 36 inches wide. Regular price, 40c, for..... **29c**

TAPESTRY FURNITURE COVERING—Heavy quality. Choice of three color combinations. Rich dark shades, in Verdure design. 50 inches wide. Regular price, $2.75, for, yard. **$1.75**

TABLE OILCLOTHS—Perfect goods, best quality, plain white and figured designs. Two widths—
45 inches wide. Regular 65c, for..... **49c**
54 inches wide. Regular 75c, for..... **59c**
Order these early as we have only a limited quantity, and they should go quick.

NOTTINGHAM NETS—Neat conventional designs, white and ivory shades, 36 inches wide. Regular 35c, for, yard..... **25c**

McBRIDE & FRANKS

PHONE 2069 - 224 CHARLOTTE ST.

YOUR HEALTH

By ROYAL S. COPELAND, M.D.,
Former Commissioner of Health, New York City.

A great big Viking, a Danish giant, has been visiting America. The other day he told a reporter what is wrong with our country

"Overwork is really the curse of the whole world. But it reaches the zenith in America."

He goes on to say

"Lives of the people who are leading the pace required by the present-day economic pressure are being shortened by at least ten years. They are middle-aged when they should still be young."

Our Danish visitor has a remedy

"People should have more time for recreation and relaxation. The spirit of play should be diffused. There should be more holidays. I think a mid-week holiday every week would be a good idea. In this mechanical age where, with machines, every man is doing the work of four or five or even dozens, such an arrangement would not seriously disorganize industry."

Then our philosopher concludes "After all, we don't know where we are going, so why hurry?"

Well, well! That's that!

I hate a loafer. I can't bear people who are indifferent, lackadaisical, and shiftless.

But, on the other hand, there is nothing to admire in a busybody, in these hustling, bustling, always hurried and excited persons who travel in a peck-measure. They create excitement enough, but they never arrive anywhere.

Why can't we educate our children to be sensible in their use of time and in their application to work?

The English are saner in their view and practice of life than we Americans. They work hard, but they do not overlook the importance of leisure. They begin later and stop earlier than we do. They walk, play cricket, ride, row, cultivate their beautiful flowers and think less of their complexions than they do of their health.

Once in a while you meet an American, a professional or business man, who won't work Wednesday or Saturday afternoon. Golf or some other out-of-door pastime is a religious observance. He wins as many lawsuits, saves as many patients, makes as good bridges, and lays aside as much money as his feverish and hysterical brother who rushes through life as if he were catching the last train.

No, I don't practice all the teachings I give you. But, dear reader. I know the rules of life. If you will follow these precepts you will have stronger hearts, softer arteries, more hair, better appetites, sweeter sleep, clearer skins and longer lives. Please do as the Danish philosopher and I advise you to do!

"Haste makes waste," is a true saying. If you want to wear out your heart and hasten your end, hurry on through the years. But remember, for every hurried week, at least one day will be cut off your expectation of life!

Tomorrow's HOROSCOPE

By Genevieve Kemble

SATURDAY, May 8.

The sidereal activities for this day may be interpreted in favor of all manner of new undertakings, especially as they bring connection with large or public corporations or with matters of diplomacy, conspiracy or intrigue. It is a rule of subtlety and secret manipulation, which may not be considered of an entirely pernicious nature. However, it is enjoined that efforts in this direction be not essayed without proper consideration and that finances be duly safeguarded. Those in employment are under favorable sway.

Those whose birthday it is are under the promise of splendid prospects for the ensuing year, especially in all new projects and in connection with corporations, mergers or in diplomatic or secret agreements. Those in the employment of others may be under favorable rule for recognition. But be careful with the finances and do not rush into ill-considered arrangements. A child born on this day may be endowed with some unique talents and should succeed in diplomacy and intrigue as well as in employment.

SOLUTION OF YESTERDAY'S CROSSWORD PUZZLE

AND THEN—

Each week end, when your work is done, you plan on havin' heaps of fun. You'll take the family out somewhere, and just drink in the open air.

You get the old car fixed up right, and then real late on Friday night, you sprawl yourself upon the floor and look up road maps by the score.

'Course mom has had the happy hunch to pack a peachy campin' lunch. She's fixed some salad; cooked a ham, made sandwiches of bread and jam.

The kids, long since, to bed have gone. They plan to wake up with the dawn. You've worked a lot and feel quite worn, but fun will come tomorrow morn.

On Saturday all things are set. And, are you all enthused? You bet! You're on your way—then fate breaks loose. It starts to rainin' like the deuce.

STUDIO CLUB..

Pupils of Mrs. Dorothy Park Meet at Her Residence.

The regular meeting of the Dorothy Park Studio Club took place Friday evening at the residence of Mrs. Park, with a good attendance of pupils. Miss Helen Lytle, president, presided.

Following the routine business, a pleasing programme was given by the following pupils:

Fairings (Easthope Martin)—Mrs. Spriggs.

Paper, "Puccini and Madam Butterfly"—Mrs. Ford Turner.

Pale Moon (Logan)—Miss Addie Batten.

My Heart a Dream (Ketelby)—Miss Alice Price.

Linden Lee (Vaughan Williams)—Miss Freda Allison.

Winds in the Trees (Goring Thomas)—Miss Fern Stenton.

Refreshments were served at the conclusion of the meeting.

THE EXAMINER CROSSWORD PUZZLE

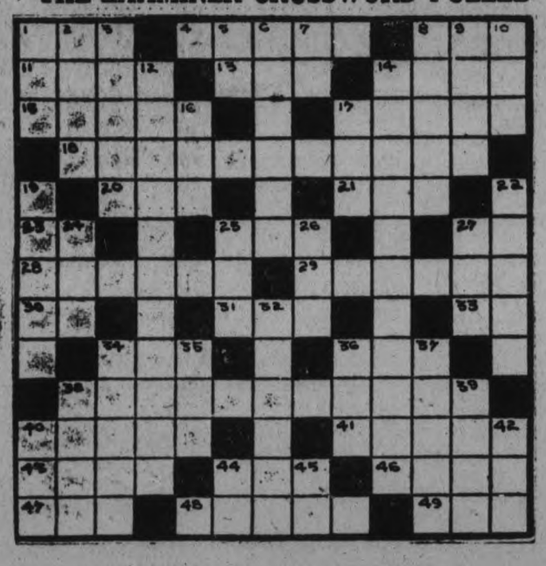

HORIZONTAL.

1. To recede.
4. Strong boxes.
8. Beer.
11. Top of a house.
13. Metal.
14. To frolic.
15. Servant in charge of horses.
17. Having an irregularly notched margin.
18. Disposal.
20. Was seated.
21. To employ.
23. Paid publicity.
25. English money.
27. You and I.
28. Soldier's allotment of food.
29. Tore.
30. Printer's measure.
31. Age.
33. To exist.
34. External organ of hearing.
36. To steal.
38. Undertakings.
40. Rescued.
41. Apportioned as cards.
43. A prick.
44. Corded cloth.
46. Low wagon.
47. Some.
48. Badge of valor.
49. To color.

VERTICAL.

1. Unit of work.
2. Cold northeastern wind.
3. Rustics.
5. Preposition of place.
6. Digit of the hand.
7. Half an em.
8. Solitary.
9. To endure in use.
10. Organ of sight.
12. Perforated.
14. Assumed beforehand.
16. Door rug.
17. Bird similar to an ostrich.
19. Peeled.
22. Yielded.
24. Obstruction in a stream.
25. Unit.
26. Constellation.
27. Spider's home.
32. Knocked.
34. Legate or messenger.
35. Scarlet.
36. To free.
37. Whiskers.
38. To acquire by labor.
39. To murder.
40. Mineral spring.
42. Kind of launder for washing ores.
44. Second note in scale.
45. Dad.

GOOD NIGHT STORIES

By Blanche Silver

PEGGY TAKES A STRANGE TRIP.

"Oh, you dear!" Peggy exclaimed when the little speckled brown and black bird settled on a bush near her and bobbed its head. "What a funny little speckled fellow you are

"I don't mind being called speckled," chirped the birdling, "but I do object to being called a fellow. I'm Miss Red-winged Blackbird, if you please."

"Blackbird!" exclaimed Peggy. "Why, what a funny name to give a brown bird. I've never seen a bird like you that I know of. I always thought Red-winged Blackbirds had a red patch on their wings."

"Oh, then, you've seen them?" cried Miss Blackbird excitedly. "My sisters and I are looking for them. Here come my sisters now."

A flock of speckled brown and black birds whizzed through the air and settled on the bushes beside Peggy.

"Good news! The boys are around somewhere near, for Peggy has seen them," chirped Miss Red-winged Blackbird merrily.

"Good! good!" cried all the speckled brown and black birds in a chorus.

"Were they near here?" asked the first Blackbird. "You see, we females travel this way in a flock until we come across a flock of male Red-winged Blackbirds. Then those that are lucky enough to find a mate in the flock settle down and keep house. Where were these Red-winged Blackbirds?"

"Over in the marshes," replied Peggy,

"What a Funny Name!"

laughing merrily. "Oh, dear, may I go with you lady birds?"

"Why not?" laughed Miss Speckled Blackbird. "Hop upon my back."

Peggy hopped upon the speckled back, and away the flock of speckled blackbirds flew until they came to the marshes.

There singing merrily were the lovely Red-winged Blackbirds. There was a Red-winged Blackbird for every speckled brown and black ladybird and they lost no time in finding the one they wanted, and such a happy party it turned out to be.

Peggy helped the one little Blackbird to whom she had been talking to select a lovely spot for a home, then she sat down and watched the merry pair build their little nest of twigs, bits of grass and string.

They built in a little low bush right near the edge of the pond on the back part of Peggy's yard, and every day Peggy went out to see her little friends.

Then one day Mrs. Red-winged Blackbird surprised Peggy when she called. In the nest were five pale-blue eggs spotted with black and purple.

Mr. Red-winged Blackbird was so proud of his mate, he circled around over the pretty nest singing his merriest song. Every so often he would fly down with a seed or a bit of grain for his mate. To make the time fly faster Peggy brought out her dolls and played near the lovely nest, keeping guard over the patient little mother-bird. She was the first to see the wee babies when they peeked through the shells. They soon grew to love Peggy and watched for her coming every morning.

(Copyright, 1926, by Newspaper Feature Service, Inc.)

LOCAL ENGINEER TAKES AWARDS

B. L. Barns' Paper on Big Generators Wins Prizes.

GIVEN BY INSTSTUTE.

B. L. Barns, an electrical engineer in the Canadian General Electric of this city was notified the other day that the paper which he read before the Toronto section of the American Institute of Electrical Engineers last year describing the tests of the 54000 Kv-a generators which was built in this city for the Queenston power house has been judged the best paper presented during the year and this award carries with it a cash prize of $25. This prize will be presented to Mr. Barns at the annual banquet of the section which is being held in Toronto tonight. Mr. Barns has also been notified by the secretary of the 10th Geographical or Canadian District of the American District of Electrical Engineers that the same paper has been judged the best paper presented in the Canadian district and this also carries a reward with it of $25 which will be prsetned on Friday night also.

SALESMAN SENTENCED.

Forged Cheques But Didn't Cash Them.

CALGARY, Alta., May 7.—(Canadian Press.)—B. G. Marosco, an oil salesman, was sentenced to nine months' imprisonment by Police Magistrate Sanders for forgery. Marosco in his evidence said that he was trying to make himself seem a bigger man than he really was. He had forged the checks but had not cashed them and had no intention of cashing them.

MINERS' SIDE OF BIG STRIKE TOLD BY A YORKSHIRE WORKER

Says American Coal Cut By Machinery and Modern Methods.

BLED BY ROYALTIES.

Men Who Do Nothing Draw Huge Sums—Miner Gets $19.

EDITOR'S NOTE: Milton Bronner, special European correspondent for NEA Service and The Examiner, has gone into Yorkshire to find out from the miners themselves just why they are striking. His article, sent from England in which war-time conditions prevail, is presented below.

BY MILTON BRONNER.
NEA Service Writer.
Special Cable to The Examiner.
(Copyright, 1926, NEA Service, Inc.)

SOMEWHERE IN YORKSHIRE, May 7.—Why are the British workers on strike?

What is the real reason for this greatest strike in the history of union labor—a strike that has put 5,000,000 men out of work and that may prove the most serious event Britain has faced in the last century?

This general strike comes as a direct result of the strike of more than 1,000,000 coal miners. It is a "sympathetic strike," so to speak—a strike to demonstrate the solidarity of British labor.

The true cause of the miners' strike does not appear on the surface. You can best understand it, perhaps, by listening in on a conversation I have just had with a stalwart Yorkshire miner.

"They had brass, they had," grunted this miner, taking his pipe from his mouth. "Nothing to come off the melons they cut; nothing off the royalties them dukes draw—but lower wages and longer hours for us. That was their solution to the whole problem. Gawd!"

Miner John Smith spat expressively.

Ready for Want.

We were standing in the doorway of the wooden shack he calls home. The kids were off at school. The wife was down the street of the little hamlet discussing with other miners' wives the terrible times they all are facing. John Smith and his fellow miners, Lewellyn Jones in Wales and Sandy McDermott in Scotland, are tightening their belts and facing real want.

"They says the mining industry don't pay,' resumed Smith. "Mebbe not, in some districts. But listen here: the royal commission takes evidence, but it don't get all the evidence. One of them rich fellows who's director in a lot of coal companies replied to a question by our leaders as to how much money he gets 'It's none o' your business.'

"They know all about our pay but theirs is none o' our business. Nobody says 'Cut their pay.' Nobody says, 'Slice something off the 75,000 pounds a year the Duke of Northumberland gets in royalties—him with castles, newspapers, town mansions and die-hard speeches."

Resent Inequality.

And right there you get nearly the whole reason why the British miners struck—and why the rest of organized labor struck with them. They struck despite the fact that the union treasury is sadly depleted from the 1921 strike. The men feel that they were asked to make all the sacrifices.

It began last summer, when the mine owners, claiming that they were losing money, demanded a 13 1-3 per cent cut in wages and an extension of working hours from seven to eight. The miners countered with the threat of a strike.

At that point the British government stepped in with a subsidy to maintain the same wages and hours for a nine-months period. During those nine months it is said the government paid out $100,000,000 to maintain the old conditions.

Now the nine-month period has ended. A government commission that had investigated the situation recommended government ownership and regulation, but this suited neither side. The government announced that the subsidy would be discontinued. This precipitated the showdown.

The miners are conscious that theirs is the key industry of all Britain's industrial world. The 1,150,000 miners, with their dependents, compose one-twelfth of the entire population. They dig coal worth a quarter of a billion pounds sterling each year. They provide one-tenth of the value of Britain's exports and four-fifths of its bulk.

Yet the maximum wage the miners have been drawing is $19 a week. The average wage is nearer $17. Sometimes they get free houses or free coal, or both; sometimes neither. These conditions vary in the different districts.

The Royalty Problem.

The question of coal royalties is almost unknown in America. American companies own their own mines. Here vast stretches of coal lie under the huge estates belonging to the aristocracy. The coal companies secure the right to mine the coal by paying the landlords a royalty on each ton of coal dug.

The Duke of Northumberland, for example, gets $400,000 a year, and others get even more, without investing a penny or taking any business or financial risks. It is estimated that these payments amount to an average charge of two shillings a week upon the wages of the men employed in the mines.

And there are other grievances. Many colleries don't provide baths at the pitheads. As a result the men have to walk long distances in dirty clothes and bathe at home. In some mines the men have to walk an hour to their place of work after being lowered in the shafts. Many mines are poorly fitted with electrical appliances, coal cutting machines, etc.

The American Plan.

I remarked to Smith, the sturdy miner:

"The owners often say you men don't try hard enough to produce coal, contrasting the American miner's yearly output of 655 tons with your average of 220 tons."

Again John Smith spat.

"They don't tell you that we beat the French, Germans and Belgians," he said. "They don't tell you that the American mines haven't been worked so long and have richer seams. They don't admit the Yanks put in all kinds of coal cutting machinery. Seventy-six per cent of your American coal is cut by machine and 16 per cent of ours is. That's why the Yanks get production.

"Oh, Gawd, the lies they tell."

And there you have it. That is why union labor is on strike in England today.

FAIR BOARD MEETS.

Revisions Made in Prize List For This Year's Exhibition.

The exhibition board met last night in the Chamber of Commerce council rooms. Forty-two members out of a total of fifty were present, some coming twenty miles to attend. The prize list was gone over and many revisions made. The dog show committee is enthusiastically working for an even bigger and better show this year. Many of the farmers volunteered teams, machinery and help, and are busy levelling the ground around the buildings today.

From the attendance and the good feeling that prevailed at last night's meeting one could not help but think that the directors are trying to make this year's exhibition the greatest ever.

The board wishes to remind the public that membership tickets are still available and hopes to reach the objective of 1500 members.

ADVENTURES of the TWINS

by OLIVE ROBERTS BARTON

Number Nine—

SOME FUNNY ADVERTISEMENTS.

Nick and Nancy and the Whiffet and the crow and the barred owl all helped Pen Scratcher, the newspaper man, to deliver his papers.

Everyone in Out-of-Door Land as well as all the little fairy suburbs received a copy of the "Hollow Log Gazette."

And these are the advertisements they read for all the lost things.

"Lost—One head. Mister Ringtail Coon lost the head off his very best cane on Friday. An extra head wouldn't do anybody any good, so please return it at once if not sooner. That is—if you find it."

The next one said:

"Lost—I've mislaid my glasses. I usually put them on the mantelpiece but they aren't there. And they're not in my work-basket where I sometimes put them by mistake. Finder please return at once as I have to do my darning. Reward. Mrs. Bunny.

"P.S.—Never mind. I found them. I had them on."

The next one said:

"Lost—By balance! Three times last week I fell when I was jumping. Once I bumped my nose, once I skinned my knee, and once I hurt my head! I'm all bunged up. Ma says I must have lost by balance. Finder please return it to Scramble Squirrel. I'm tired of being bunged up."

The next one said:

"Lost—Between the attic and the stile on Monday, one perfectly good shadow. Answers to the name of Whiff. Has a large necktie and two pockets and—

"P.S.—We had only enough money to pay as far as 'pockets.' They threw in the extra word for nothing. Whiffet."

That was all the advertisements there were, but everybody in Out-of-Door Land and all the fairy suburbs, started at once to look for the lost things.

I don't know who found the head to Mister Coon's best cane, but someone did, for when I was taking a walk on Thursday he was walking between the plowed rows of the cornfield and sticking his cane into the soft ground every here and there to see if the seeds were planted.

As for the squirrel boy's balance—once you lose your balance no one can get it back for you but yourself. I guess he found it, for I haven't heard of him falling since.

And of course poor, dear Madam Bunny never lost her glasses at all! The thing that kept everybody busy for miles around was the Whiffet's shadow.

Nancy and Nick and the poor little Whiffet sat on a log outside Pen Scratcher's grape-vine office and you'd be surprised how busy they were looking over this shadow and that, that people brought in.

But not one of them was the Whiffet's shadow that he lost crossing the stile.

Some were too short and some too tall, some too fat and some too thin. And not one of them had pockets or a necktie. You see a Whiffet shadow is a very special kind of shadow, as a Whiffet is a very special kind of person.

"Oh, dear!" cried the tiny fellow. "I guess I'll have to go back and live in the attic with Pa and Ma again. I don't need a shadow there for it's all dark."

"Poor Whiffet!" said Nancy. "I'm sure you'll find your shadow some time."

(To be continued.)

(Copyright, 1926, NEA Service, Inc.)

SPANIEL KILLED.

Run Over By Truck Whose Driver Failed To Stop.

A black spaniel belonging to Miss M. Collins, McDonnel Street, was run over and killed by a truck on Wednesday, the animal sustaining a broken back and one broken leg. The driver of the truck failed to stop and the Peterborough Humane Society would be grateful that if in future any citizens who may happen to see an accident of this kind would take the number of the car or truck and telephone the secretary at 1635J.

NORGE ARRIVES AT POLAR BASE

Makes 700 Mile Journey To King's Bay in 14 Hours.

DURING NIGHT.

OSLO, Norway, May 7 (Canadian Press).—The Amundsen - Ellsworth Polar expedition airship, Norge, arrived at King's Bay, Spitzbergen, early this morning. The Norge left Vadso, Northern Norway, on Thursday afternoon, and made the 700 miles over the Arctic Ocean to the base from which it will start its journey across the North Pole to Point Barrow, Alaska, in about 14 hours.

ROAD CONTRACTS HAVE BEEN GIVEN

Ontario Government To Spend $2,339,419 This Year.

MUCH CONCRETE.

TORONTO, May 7 (Canadian Press).—Road contracts totalling $2,339,419 have been awarded by the Ontario Government and represent the programme of construction for the present season which has so far been decided upon. The contract figures show that washed and screened gravel concrete, the highest type road which the department builds is being constructed this year for $19,700 to $23,900 per mile. The programme calls for 44.31 miles of concrete paving, 19.1 of asphalt top on black base type, 19.83 miles of bituminous penetration type, 22.30 miles Macadam type, 32 miles of grading and culvert work, and 61.20 miles of surface treatment.

Much of the expenditure is on the Kingston Highway.

TERMINAL FOR HUDSON BAY LINE NOT TO BE DECIDED AT PRESENT

Choice Lies Between Port Nelson and Port Churchill, Senate Told.

GOVERNMENT ROAD.

OTTAWA, Ont., May 7 (Canadian Press).—"There is very much to be said against the port of Nelson," said Senator Dandurand, Government leader, in the Senate Thursday when discussing the terminal port for the Hudson Bay Railway. "I hope there are very good things to be said for it also," he added, intimating that there would be plenty of time to discuss "within these walls and outside, the advisability of reconsidering the question of the port which should be the terminal of the railway. "I trust we shall have occasion to discuss, when the matter comes to a finality, whether Port Nelson or Port Churchill should be the location."

Discussion of the Hudson Bay Railway arose on an interim supply bill which received second reading. Senator Dandurand intimated that he would furnish any additional information when the bill was up for third reading on Tuesday.

Senator Dandurand said that in 1882 a land grant was made for the construction of the Hudson Bay Railway which allotted 6,400 acres per mile for the line from Winnipeg to the Saskatchewan River. Some time afterwards a land grant of 12,800 acres a mile was allotted for this road from the Saskatchewan River to the Hudson Bay.

In 1908 the then Liberal Government abrogated all land grants to railways not earned. As there was apparently no immediate prospect of the Hudson Bay Railway being built, the land grant for that system was also abrogated. The same year Hon. Frank Oliver, Minister of the Interior, amended the Dominion's Land Act, providing for the disposal of pre-emption land at $3 per acre. The money received from this source, it was stated by Mr. Oliver, would be devoted to the building of the Hudson Bay Railway. From 1908 to 1918 the money received from this source was, pre emptions $12,663,000, land sales $1,322,000, and the total receipts from both sources up to 1925 was $19,827,288. The balance owing the Government is about $10,000,000. So far the total expenditure on the Hudson Bay rail and terminals has been: Railway $14,480,000, harbor $6,220,000, or a total of $20,700,000, about equal to the money received from land sales and pre-emptions.

Mr. Dandurand said that the Hudson Bay Railway was a part of the Government railways and was being operated by the Canadian National Railway for the Government. Last year the revenue from that part of the road from Lepas toward Hudson Bay was $45,759, and expenditure $79,974, which included cost of maintenance.

The present vote asked for with that in the previous interim supply bill, would be $500,000, which would be used on that part of the road now in operation.

Several members stressed the fact that in the Dominion's Land Act setting aside these lands for sale that no mention was made that the money received should be devoted for the Hudson Bay Railway.

Senator Dandurand quoted Mr. Oliver, who at the time stated distinctly that the money received was for this purpose. Mr. Oliver at that time had said that he was doing a new thing, tapping a new source of revenue to replace the land grant which had been given for the building of the railway and which had been wiped out, in order that with that new source of revenue as a substitute for the abolished land grant, the Hudson Bay Railway might be built.

The Senate adjourned till Tuesday.

PROSPECTORS LEAVE RED LAKE

New Discoveries at Birch Lake Are Much Richer.

72 MILES AWAY.

HUDSON, Ont., May 7 (Canadian Press).—A rush of prospectors from the Red Lake mining field to Birch Lake is reported by J. B. Masse, a Cobalt, Ont., prospector, who arrived here yesterday. He claims that the showings there are richer than at Red Lake. Birch Lake is 72 miles north-east of Red Lake.

WILL SETTLE DEBT.

Greek Banker Leaves For London To Arrange Terms.

ATHENS, May 7 (Canadian Press).—M. Tsouderos, vice-governor of the National Bank, is leaving for London to settle the Greek war debt to Great Britain, amounting, after recent deductions, to about £19,120,000.

For MOTHERS' DAY

THE FAMOUS

Laura Secord

OLD TIME-HOME MADE

CANDIES

The timely token for this wonderful day, delicious—fresh—wholesome—old time, home made Candies. Appreciated for their rare flavors and remembered for your thoughtfulness.

Shops in the leading cities of America

Laura Secord CANDY SHOPS

In One, Two Three, Four & Five Pound Boxes

380 GEORGE STREET

Laura Secord Candies are all Sixty Cents the pound

ONE PRICE — ONE QUALITY

Above are shown some of the figures in the general strike in Britain—which is now on its fourth day. (1) A. J. Cook, secretary of the miners' federation, who asserts positively that there is no foundation for peace rumors current to-day. He has done most of the talking for the federation and in all the conferences has stood solidly back of the demands of the miners. (2) Two of the miners and their faithful horses are shown leaving Pontypridd mine previous to the walk out six days ago. It was in sympathy with them that the general strike was called. Their wages average from eleven to fifteen dollars a week, and it was to prevent a reduction that they opened the present war on their employers. (3) Premier Baldwin, on whose shoulders rests the chief burden in this day of strife in England. (4) Ben Tillett, left, leader of the dock, wharf and riverside workers, and also Labor member of parliament, is shown with A. J. Cook. He led the dock strikes of 1889 and 1924. (5) Ernest Bevin secretary of the transport workers, one of the "generals" in the strike, who joined with Cook in refusing to take part in last minute conferences. He will hold his men still while Lord Harding, head of the O.M.S. uses his volunteers to keep food supplies moving.

NEGLECT IS DANGEROUS.

Indigestion, constipation, biliousness, distress after eating, dizzy spells, headaches, pains in the back, etc., are all nature's warnings of some unnatural condition. Such warnings are not to be neglected as the time will come when nature will refuse to be imposed upon any longer and serious consequences are the invariable result. The longer the neglect the more difficult to restore the system to a normal condition. Regardless of the length of time neglected, Miller's HERB JUICE the new herbal remedy is the most reliable agent for correcting all such troubles. It effects prompt relief and permanent results. Thousands of individuals young and old who have secured quick and lasting benefit from HERB JUICE have submitted voluntary statements of appreciation and gratitude.

"Why don't you try HERB JUICE?" That's what a friend of mine said to me after I told her I had been a constant sufferer from stomach trouble, kidney disorders, dizziness, loss of sleep and poor appetite. Today I only wish she had given me that advice sooner as your HERB JUICE has made me feel and look like a different person. All of my troubles have disappeared and I give HERB JUICE the credit," said Mrs. H. Quance, a prominent society leader residing at 365 Shaw St., Toronto. Ask your druggist about HERB JUICE.

For sale by McDermid & Jury and leading druggists everywhere. Price $1.00.

TEN KIDS, ONE TON

LEROY, Ill., May 7. — The ten children of Isaac J. Forbes, of this city, tip the scales at more than a ton. With one exception each weighs more than 200 pounds. Mr. Forbes was one of a family of 11 Kentuckians.

Quick Relief for Rheumatics

Local Druggists Sell Rheuma on Money-Back Plan

If you suffer from torturing rheumatic pains, swollen, twisted joints, and suffer intensely because your system is full of that dangerous poison that makes thousands helpless and kills thousands years before their time, then you need Rheuma, and need it now.

Start taking it today. Rheuma acts at once on kidneys, liver stomach and blood, and you can sincerely exclaim: "Good riddance to bad rubbish."

Many people, the most skeptical of skeptics right in this city and in the country hereabouts, bless the day when McDermid & Jury and other druggists offered Rheuma to the afflicted at a small price and guaranteed money refunded if not satisfied. If you have rheumatism get a bottle of Rheuma today.

MILLBROOK CADETS MAKE FINE SHOWING

Captain Heron and Others Congratulate Corps at Annual Inspection.

MILLBROOK, May 7.—The annual inspection of the Millbrook Cadet Corps, No. 403, was held in the Armouries on Wednesday, May 5, at 2.30 p.m., Captain V.W.S. Heron D.C.O., Military District No. 3, being the inspecting officer.

Over forty of the boys from the Continuation and Public schools lined up for parade to the Armouries, where the manoeuvres included rifle drill, extended order movements, company and platoon drill, and physical culture.

B. B. Dawson, of the public school staff, is a Cadet instructor and the Corps is officered by Captain Norman Cain, with Jack Byam second in command, and Lieutenants Kenneth Skitch and Henry Lancashire.

Well-deserved applause greeted the boys after their different movements, though the number of parents and friends present was not as large as the importance of the occasion warranted.

In his address at the conclusion of the inspection, Captain Heron expressed himself as being particularly pleased with the exhibition of cadet work he had just witnessed, and warmly congratulated Instructor Dawson on the decided improvement made since his last visit two years ago this month.

The good carriage of the boys, the precision of movement, the practically faultless physical culture exercises, the better uniforms and well-polished buttons, and the fact that both seniors and juniors were equipped with rifles, together with the good record the boys had made in their shooting, were among the points which Captain Heron emphasized.

"I want to stress the point that Cadet training is not in any sense intended to foster the military spirit. Canada has no need of soldiers at the present time, but cadet training will inspire loyalty, teach you to respect authority, and you will learn obedience through military drill. The boy who does not learn to do as he he is told will never reach the top—he is chucked out of one job after another, and never has any settled place, or advancement. He will never be fit to command others unless he has first learned to obey himself."

"Again cadet training teaches you physical self-control — your minds have been directing your bodies this afternoon and keeping them in control as you went through your rifle drill, physical culture, etc. No boy, or man, will attain success in life who does not learn to keep his body in subjection to the higher claims of the mind and spirit."

"In conclusion I wish you the best of luck in your examinations next June."

Others who spoke briefly were A. A. Smith, secretary-treasurer of the school board, who asked the inspecting officer if he would use his personal influence to have the two grants, formerly received, to maintain the expense of the cadet work, renew, as only one grant was received for the past year; J. A. Vance, who explained that he and Mr. Smith were the chief exponents of cadet training at the Ontario Educational Association meeting one year ago, and he had wondered since if their efforts were worthwhile. "The excellent work done by the boys this afternoon makes me satisfied that it is indeed worth while," he said, adding "we are looking forward to having complete outfits for all the boys, senior and junior, next year, and I am glad Millbrook is again on top."

H. R. Armstrong, a new member of the school board, added his congratulations to Instructor Dawson, and his company, after hearing Captain Heron state that the Millbrook Corps is "second to none in Military District No. 3."

Miss S. Muir, Principal of the Continuation School, said "I am certainly proud of the boys to-day, and I feel that any time given up for the training is amply repaid by the showing they have made this afternoon."

Lieutenant E. E. Doxsee, who formerly comanded the Cadet Corps here was given a warm reception by the boys, and said he was indeed proud of the improvement so manifest from every standpoint. "Stick to it—it is good for you; Captain Heron is the best of officers; he will treat you right, and you will find the training a decided benefit."

"Remember you are Canadian boys," was Captain Heron's injunction previous to dismissal, "so caps off and let us give three lusty cheers for the King." The boys responded with vim, adding the "tiger" and cheering just as readily and vigorously for Captain Heron, Instructor Dawson leading.

A treat at Lambert's confectionery for the members of the Corps brought the afternoon to an agreeable conclusion.

Military District No. 3, extends from Bowmanville to the Ottawa valley. Captain Heron inspected the Cadet Corps at Norwood in the morning on Wednesday, coming here for the afternoon, and going on to Little Britain, and other points, during the rest of the week.

PORT ARTHUR BOY MISSING.

PORT ARTHUR, Ont., May 7.—(Canadian Pess).—Disappearance of a fifteen year ol Italian boy named Gigio Abate, is baffling the police and family who have made extended search without anything to account for movements since leaving home Sunday without intimating to anyone that he had unusual intentions.

Are You Nervous? Weak?

Why Wait For A Complete Breakdown?

Hamilton, Ont.—"I had become very much run-down in health, was in a nervous state and grew very weak. But by the time I had taken about three bottles of Dr. Pierce's Favorite Prescription I was feeling well and strong. It restored my nerves and built me up to a good healthy state. I think the 'Favorite Prescription' is the greatest nerve tonic that any woman can take." —Mrs. Margaret Butt, 102 Cathcart St.

Sold by dealers, in both fluid and tablet form; or send 10c for trial pkg. tablets to Dr. Pierce's Laboratory in Bridgeburg, Ontario.

RIGHT THIS WAY

TREMENDOUS BARGAINS IN LINOLEUM, CONGOLEUM AND OILCLOTH

Going out of this end of our business. Every line must be sold at a sacrifice.

OILCLOTH and LINOLEUM, per yard 48c

QUALITY CONGOLEUM, per yard 68c

CONGOLEUM AND LINOLEUM RUGS

9 x 3. Sale price .. $2.69
9 x 4½. Sale price, $3.69
9 x 7½. Sale price, $8.20
9 x 9. Sale price . $10.90
9 x 12. Sale price, $12.25
9 x 13½. Sale price, $13.50
9 x 15. Sale price, $14.85

OILCLOTH RUGS

9 x 6. Sale price .. $4.25
6 x 7½. Sale price, $4.50
7½ x 9. Sale price, $6.25
7½ x 10½. Sale price, $6.95

WINDOW SHADES

A large variety of colors to choose from .. 68c

Fast Delivery Truck

DOMINION OILCLOTH STORE

Phone 308 J. SMITH, Mgr. 394 Aylmer

PREMIER NAMES COMMITTEE TO INVESTIGATE CANADIAN COAL

King Says Action Follows Request of Conservative Member of House.

CHURCH OBJECTS.

OTTAWA, Ont., May 7 (Canadian Press)—Premier King moved in the House of Commons Thursday that the special committee recently appointed to investigate the present sources of supply and anthracite and bituminous coal, and other matters in relation thereto be composed of the following members: Messrs. Armstrong (East Lambton), Bury, Campbell, Fafard, Flemming, Garland (Bow River), Gershaw, Howden, Lapierre, McLean (Melford), Nicholson and Rogers.

T. L. Church (Conservative, Toronto North West) stated he could not see any legitimate reason for the appointment of this committee. The responsibility for solution of whole question was upon the government. There was a probability of a strike in the anthracite fields of the United States, and immediate action and an announcement of the government's policy should be made. He believed in a national fuel policy for Canada.

Conservative's Proposal

Premier King rose to state briefly that so far as the government was concerned it was only implementing the wishes of the member for East Lambton (J. E. Armstrong, Conservative) who had expressed the opinion in the House that what was needed was a committee to study the whole question.

Nova Scotia Omitted

F. P. Quinn (Conservative, Halifax) complained that Nova Scotia, which had the biggest coal development in the Dominion, had no representative on the committee. Premier King said that the personnel of the committee had been distributed over every part of the House. The difficulty was that most of the members from the Maritime provinces were on one side.

Facts Already Known

James Malcolm (Liberal, Bruce North) thought that the government need not wait for recommendation from the committee before taking action on several points. For instance, it had been established that the Nova Scotia coal could only be utilized in Central Canada through the establishment of coking ovens. It was also pretty generally known by this time that certain grades of Alberta coal could not stand trans-shipment to boats at the head of the lakes without slacking too much. He though that the railways would derive a better revenue on a rate of $4.00 per ton to Fort William than of $7.00 per ton to Eastern Ontario points. Therefore, upon some sort of control of quality and grade at the Alberta mines the committee should concentrate which would ensure the production in large quantities only or such grades as could be brought to industrial Ontario by boat.

He was not one of those who were "afraid of nationalization," said Mr. Malcolm. He did not believe that Alberta would ever get the most out of its coal industry so long as the mines were exploited for private interest. The most important factor, in his estimation, was to secure the right grade of Alberta coal and to this question the committee should turn itself first.

The motion carried without division.

FEAR FOR SAFETY OF GAME WARDEN

Party Out in Bancroft District Seeking For C. Russell.

BELLEVILLE, May 7 (Canadian Press)—Game Warden Clarke Russell of Bancroft has been missing since Friday last and grave fears are entertained for his safety. Provincial Inspector E. C. Gurnett yesterday received news that in the Bancroft section two shots had been heard on or about Saturday and it is feared that Russell may have been the victim of foul play or accident. A search has been instituted.

BOTNICK'S

SATURDAY SNAPS

Take a look at his fine list of money-savers, then see them all displayed and priced in our windows. Youll be convinced that they are all we claim them to be—then come inside and secure a share of them

LADIES' WEAR

ONE LOT OF LADIES' TWEED SAMPLE COATS, in latest shades and styles. Regular $19.50 to $22.50. Sale price ..... $14.95 and **$12.95**

ONE LOT OF LADIES' POIRET TWILL, TRICOTINE AND CHARMEEN SAMPLE COATS, latest styles and shades. Regular $25.00 to $45.00. Sale price ..... $24.50, $19.50 and **$14.95**

ONE LOT OF LADIES' TAILORED TWEED AND TRICOTINE SUITS.. Regular price, $22.00 to $35.00. Sale price ..... $19.50 and **$14.95**

ONE LOT OF LADIES' SILK AND SILK CANTON DRESSES. Regular $12.00 to $15.00. Sale price **$4.95**

ONE LOT OF BETTER LINE DRESSES, of silk Canton and satin-faced Canton, in different shades and latest styles. Regular up to $25.00. Sale price ... **$12.95**

ONE LOT OF LADIES' SMOCKS AND WAISTS, of silk, tricolette, georgette and crepe de chine. Regular up to $5.00. Sale price **98c**

LADIES' GINGHAM HOUSE DRESS. Sale price **98c**

LADIES' ALL-OVER APRONS. Sale price **69c**

A NICE VARIETY OF LADIES' GINGHAM STREET DRESSES. Regular $3.50. Sale price **$1.98**

MISSES' AND CHILDREN'S SPRING COATS in a splendid variety. Sizes 3 to 14. Made of tweed, velour and Poiret twill, in latest styles. Sale price, up from .. **$3.49**

LADIES' WHITE COTTON NIGHT DRESSES. Regular $1.50. Sale price, **79c**

LADIES' COLORED DIMITY NIGHT DRESSES and Princess Slips. Regular $1.00. Sale price **69c**

LADIES' CREPE NIGHT DRESSES. Regular $1.50. Sale price **98c**

LADIES' DIMITY COMBINATIONS. Regular $1.50. Sale price **98c**

LADIES' DIMITY BLOOMERS, in all shades. Regular $1.00. Sale price ... **69c**

LADIES' SILK HOSE, in all shades, guaranteed first quality **49c**

LADIES' MERCERIZED COTTON HOSE, in black, sand and sunburn shades. Regular 45c. Sale price **25c**

LADIES' SILK AND SILK-LISLE GLOVES, in a large assortment, in latest styles and shades. Regular 75c to $2.50. Sale price ..... $1.29, 79c, 59c and **49c**

LADIES' SATINETTE BLOOMERS. Regular $1.25. Sale price **98c**

LADIES' SUMMER VESTS. Regular 25c. Sale price ..... 2 for **25c**

ANOTHER LINE OF LADIES' SILK STRIPE VESTS and Bloomers. Sale, **39c**

ONE LOT OF LADIES' PURE SILK HOSE, in all shades. Regular $1.50. Sale price.. **98c**

LADIES' JAZZ GARTERS. Sale.. **25c**

ONE LOT OF LADIES' D. & A. CORSETS. Regular $1.25 to $2.00 values. To clear **49c**

A SPLENDID LINE OF LADIES' CORSELETTES and Elastic Girdle. Sale price **98c**

LADIES' D. & A. CORSETS in another line, low and medium bust, newest models. Regular $1.50. Sale price... **98c**

LADIES' D. & A. BRASSIERES, newest styles. Sale price **39c**

MILLINERY

MILLINERY SNAPS. Closing out balance of manufacturer's sample Hats. Regular $5.50 to $8.50. Saturday snaps.. **$2.98**

CHILDREN'S RIBBED HOSE. Sale price, pair **25c**

PAINTED CREPE DE CHINE SCARFS, in a splendid variety. Regular $3.00 to $4.50. Sale price $2.98, $2.49, **$1.98**

FACTORY COTTON. Sale price, yard **10c**

GINGHAMS, in splendid variety, newest shades and patterns, yard.. **15c**

WHITE AND STRIPED FLANNELETTE. Regular 35c. Sale price ..... 25c and **19c**

VOILES. Regular 50c. Sale price... **29c**

LINEN TOWELLING. Regular 25c. Sale price **19c**

TABLE LINEN. Regular $1.25. Sale price, yard **75c**

CRETONNE. Regular 55c. Sale price, per yard **39c**

WHITE AND COLORED BATH TOWELS. Regular 75c. Sale price, each **49c**

LINGERIE CREPES, a large assortment, latest shades. Regular 45c. Sale price **29c**

CURTAIN SCRIM. Regular 35c, for... **25c**

MEN'S TAILOR - MADE WORSTED, SERGE AND TWEED SUITS. Regular $25.00 to $35.00. Sale price ..... $19.50 and **$14.95**

MEN'S ODD PANTS, in a large selection, made of tweed, worsted and serge. Sale price .. $3.98, $2.98, **$1.98**

MEN'S AND BOYS' WEAR

ANOTHER LINE OF BIG B OVERALLS AND SMOCKS, in black and blue. Regular $2.50. Sale price, $1.98, **$1.79**

MEN'S PEABODY AND LEATHER LABEL OVERALLS AND SMOCKS, well known to everybody as the best, in black and blue. Regular $2.75 and $3.00. Sale price, $2.39, **$2.19**

PIPE FREE—One pipe given free with every overall purchase.

Men's and Boys' Wear

MEN'S WORK SHIRTS, in a splendid variety, in blue, khaki and black. Regular $1.25. Sale price **79c**

MEN'S DRESS SHIRTS, newest patterns, with Collars. Regular $2.50. Sale price **$1.49**

MEN'S SPRING AND SUMMER UNDERWEAR ..... 98c and **69c**

MEN'S COMBINATIONS. Sale price **98c**

MEN'S CAPS, in newest shades and styles. Regular $2.00 and $2.50 values. Sale price $1.49, **$1.25**

MEN'S WORK SOX. Sale price ..... 25c and **15c**

MEN'S CASHMERE, SILK-LISLE AND SILK AND WOOL HOSE, in different shades. Sale price ..... 49c and **39c**

BOYS' SUITS AND REEFER COATS, in a splendid variety. Sizes 3 to 15. Sale price ..... $3.49 to **$7.95**

BOYS' CAPS. Sale price **69c**

BOYS' COMBINATIONS. Sale price **79c**

BOYS' SUMMER JERSEYS. Sale price **39c**

BOYS' BLOOMERS, lined. Sale price **$1.39**

BOYS' STOCKINGS. Sale price **25c**

Boots and Shoes

ONE LINE OF LADIES' PATENT LEATHER STRAP SHOES, all sizes. Regular $4.00. Sale price **$2.49**

LADIES' PATENT LEATHER AND CALF OXFORDS. Regular $5.00. Sale price **$3.49**

ONE LINE OF LADIES' GREY KID STRAP SLIPPERS. Regular $5.50. Sale price **$3.98**

LADIES' BLONDE STRAP SLIPPERS AND PUMPS. Regular $6.50. Sale price **$4.98**

LADIES' CUSHION COMFORT OXFORDS AND STRAP SHOES. Regular $5.00. Sale price **$2.98**

MEN'S CALF DRESS BOOTS, Goodyear welt, in black and brown. Regular $6.50. Sale price **$3.98**

MEN'S CALF OXFORDS, in black and brown. Regular $6.00. Sale, **$3.98**

MEN'S WORK BOOTS. Regular $4.50. Sale price **$2.98**

BOYS' CALFSKIN BOOTS AND OXFORDS, with rubber heels. Sizes 1 to 5. Regular $4.50. Sale price, $3.49, **$2.98**

YOUTHS' BOOTS AND OXFORDS, sizes 11 to 2. Regular $3.50 and $4.00. Sale price $2.98, **$2.49**

MISSES' STRAP SHOES AND SANDALS, sizes 11 to 2. Sale.. **$1.98**

CHILDREN'S PATENT LEATHER SHOES. Sale price **$1.25**

LADIES' PATENT LEATHER AND LIGHT TAN SANDALS. Regular $3.00 and $3.50. Sale price.... $2.49, **$1.98**

BOTNICK'S 378 GEORGE STREET

Jermesly fefferies

CAPITOL

NOW PLAYING

WILLIAM FOX presents

Tom Mix in The EVERLASTING WHISPER with TONY the wonder horse

MOVIGRAPHS

BY JACK JUNGMEYER
NEA Service Writer.

HOLLYWOOD, May 7.—Corliss Palmer has changed her name to Violet Buckingham. The tall, blond protege of E. V. Brewster, publisher, hopes thus to drop the curtain finally upon what she terms "the undesirable publicity" which linked them across many newspaper front pages, and which has proved a handicap in the screen career to which she aspires.

The new name was announced at a Hollywood tea by Brewster, who explained that it was selected because "Buckingham suggests strength, dignity and aristocracy, and Violet denotes gentleness and sweetness."

Miss Buckingham has thus far appeared in several small picture parts and seems to chafe at the slowness of her progress toward expected stardom.

* * *

Belle Bennett, whose title role in "Stella Dallas" is one of the striking performances of movie history, staked her entire future on that part. Had she not secured it, she has recently confided, she was prepared to renounce pictures completely after years of discouraging effort.

After weeks of harrowing suspense she got the coveted role which lifted her to the heights. So thin, often, is the line between surrender, failure and success on the screen.

* * *

In some of the Egyptian movie theaters the screens are of wood, thick and substantial. It is the hallowed custom there for the audience to pelt stones, purchased for that purpose from vendors at the door, at the flickering villain during tense scenes.

After a heavy melodrama the screen looks like a machine gun target. A Hollywood cynic suggests that the custom might well be imported to curb the growing habit of persona appearances of screen players.

* * *

A minute of a beauty winner's first day in studioland. Marion Rice, darkly handsome and reserved girl from Chicago, selected by a theater and sponsored by Universal Pictures . . . . Seated now in the smoky, noisy bustle of the studio restaurant, too excited to eat, scarcely observed by a corps of visiting salesmen whose eyes, between deferential nods to Carl Laemmle, cruise about among a dozen already entrenched beauties. . . . "Here, waiter— a cup o coffee and a piece o pie." "Who's that girl over there, the new, quiet one?" . . . "Beauty winner from Chicago." . . . "Oh — ummmm." . . . Might be any restaurant in the Loop district of Marion's home town. Her eyes brood, a bit lonely and a bit disillusioned. . . . The commonplace of any workaday realm showing up familiar as coffee and pie under the vanishing glamour. . . . Another comely girl whose beauty has provided an opportunity to work. . . . A little disconcerted and lonely. . . . She pays her check and walks out, very straight and self-conscious. . . . The noisy bustle of the restaurant doesn't slack one iota. . . . But Marion will make 'em sit up and notice some day. She has a contract. . . . Her lips close very tight as she goes to the dressing rooms to prepare for a test. . . Gameness attagirl Marion! Gameness goes farth than mere beauty in Hollywood.

Gas, biliousness, heartburn, dyspepsia, and similiar ills will not trouble you if you take Seigel's Syrup. Any drug store.

Many people are forced to sacrifice articles for sale for various reasons. Look for these bargains among the want ads.

Diamond Disputes Decided

By BILLY EVANS

Do umpires have a certain heigh limit to guide them in determining what constitutes an in eld fly?

* * *

The calling of an infield fly is merely a matter of judgment on the part of the official having jurisdiction over same.

Umpires are not guided in their decision by some specific height that the ball must travel in the air to come under the infield-fly rule.

An infield fly is simply any fly ball other than a line drive which the umpire believes can be handled by an infielder.

The moment such a decision is reached the umpire should declare infield fly for the guidance of baserunners an fielders.

Since the judgment of umpires differs, it is possible that what might be regarded as an infield fly by one umpire wouldn't so strike some other official.

Bowling

CHURCH LEAGUE, Y.M.C.A.

Murray St. captured the final and deciding game in the Church League from their less experienced but courageous opponents, All Saints.

This again gives the championship of the Church League to Murray St., which they also won last year from the same opponents. All Saints bowled five games all season, but the strain in the play offs dropped their scores badly.

In the first game of the play-offs, which was to be decided by games, Murray St. captured two out of three. The second game was to be decided by pinneage and Murray St. captured this by over a hundred pins. In the third and deciding game Murray St. captured the first two but all Saints made a great comeback in the third game and only fell short of the championship by eighteen pins.

The high game of the series was 947, rolled by Murray St., on the second night.

White rolled the high three of the series with 604, made up of singles of 212, 200 and 192. McNeeley for all Saints was next with 602. McNeeley also had the high single of the series with a good score of 280. Loomis had the second high single of the series with 245.

PLAY-OFFS.
First Game.

Murray St. captured the odd game from All Saints in the first game of the Church League play-offs, and thereby put themselves in the next round. The games were not up to the usual standard of these two teams. The high singles of the night were Nicholls 230, G. Gimblett (Jr.), 221, Jay 219, Baptie 202, Rye 190, Loomis 189 and Cranford 185.

Murray St.—				
Nicholls	230	172	177	579
Crawford	159	163	185	507
White	118	.....	178	296
Loomis	189	125	138	452
Baptie	202	141	165	508
Richman, N.	130	.....	.....	130
	898	731	843	2472
All Saints—				
Jay	219	148	134	501
McNeeley, M.	156	135	168	459
Rye	142	115	190	447
Gimblett, G. (Jr.)	165	221	148	534
Lewis	157	170	153	480
	839	789	793	2421

Second Game.

In the second game of the Church League play-offs, Murray St. beat out All Saints by a little over a hundred pins. Better games were rolled than the first night and some nice scores were the result. McNeeley had a good single of 280 and another one of 160. Other nice singles were Loomis' 245, Lewis 237 and 196, Nicholls 218 and 197, White 212, 200 and 192, Baptie 207 and 181, G. Gimblett (Jr.) 204 and Chief Gimblett 180.

All Saints—				
Gimblett, Chief	180	173	170	523
McNeeley, M.	280	193	129	602
Jay	133	123	.....	256
Gimblett (G. (Jr.)	162	204	153	519
Lewis	113	196	237	546
Rye	.....	.....	174	174
	868	889	863	2620
Murray St.—				
Nicholls	218	197	164	579
Crawford	156	161	165	482
White	212	192	200	604
Loomis	94	167	245	506
Baptie	181	207	173	561
	861	924	947	2732

Third Game.

Murray St. captured the final game from All Saints in the Church League and thereby won the league championship. The games were not up to the second night standard, but some nice singles were rolled. The high singles were George Gimblett's 223, McNeeley 214, Baptie 205 and 196, White 185 and Crawford 201.

Murray St.—				
Nicholls	138	201	167	506
Crawford	144	157	132	433
White	185	153	158	496
Loomis	165	146	131	442
Baptie	196	205	149	550
	828	862	737	2427
All Saints—				
Gimblett, Chief	162	117	179	458
McNeeley, M.	165	214	162	541
Jay	144	142	152	438
Rye	115	145	.....	260
Gimblett, G. (Jr.)	161	172	223	556
Hope	.....	.....	156	156
	747	790	872	2409

EXPERT SWIMMER IS VISITING Y.M.C.A.

George H. Corsan Will Give Lessons in Swimming.

There's a note of spring in the air these days even though Old Man Winter does occasionally drown it with his discords. With the robins in the fields and the "heavies" doffed a young man's fancies run to swimming and similar activities. As the thermometer rises we approach the time when a splash in cold water will be the tired business man's idea of paradise after a sweltering day in the office.

"Where shall I go this summer?" The question is demanding an answer from many a man at this time. The answer arrived at is in many instances colored by the measure to which he feels at home on or in the water. Canada—Ontario—is calling him to come and explore the glories which lie just around the bend of the river. With her magnificent lakes and turbulent waters, she offers a holiday country unsurpassed on the continent.

George H .Corsan, the international expert in swimming and life saving, is paying a return visit to the local Y.M.C.A., coming on Monday, May 17th. Mr. Corsan spent a week in the local Association last year and conducted a most successful course of swimming for men and boys. This year he will remain for two weeks and will teach non-swimmers how to swim and swimmers he will coach in methods whereby they may swim better. With such an opportunity, parents would do well to have their boys participate in some of Mr. Corsan's classes during his visit here. No longer should it be necessary for any man to shun our glorious lake regions in favor of some inland golf course all because of his inability to handle himself in the water. Corsan has taught thousands to swim and swim better.

'RED' NEWMAN in '3 Bags Full,' at the Grand to-night and to-morrow matinee and night.

EAST PETERBORO LEAGUE ANNUAL

Several New Applications To Join Intermediate Loop.

MEETING SATURDAY.

The annual meeting of the East Peterborough Baseball League will be held at the Chamber of Commerce, on Saturday, at 8 o'clock pm., when applications will be received for membership in the League. All teams of the 1925 season will be back again and several other clubs will join the league this season.

DISHRAG IDENTIFIES CAR.

WICHITA, Kas., May 5. — A dishrag placed in the pocket of an automobile last spring enabled the owner to regain possession of the car when it was stolen. The engine number had been changed, but identification of the dishrag was sufficient evidence for the sheriff to release the vehicle.

ONLY ONE SOCCER GAME SATURDAY

Masseys and Quakers Meet in a League Fixture at King Edward Park.

Only one league game in the local soccer takes place on Saturday when the Quaker Oats meet the Masseys at King Edward Park. Kick off is scheduled for 3.30 prompt. Referee William Rickard.

Since the opening match the Quaker oats have signed on Jim Mitchell, who fills Reynolds' place at outside right, otherwise the team will be the same as that which defeated the Masseys, and reads thus: W. Curtis, goal; Stan. Makie and H. Curtis, backs; W. Logan, Carmichael and T. Williams, half backs; J. Mitchell, G. Logan, A. Mitchell, A. Wilson and A. Burgess, forwards; reserves: J. Reynolds and Cross.

The new aggregation into senior circles make their debut to-morrow afternoon. Their signed players include many experienced men along with Juniors that were outstanding in the minor games during last season.

All Massey players are requested to be at the playing grounds no later than 3 o'clock when the teams will be chosen from T. Montgomery, F. Fade and H. Mann, D. Grant, T. Hotson, G. Clark, G. Blowers, J. Montgomery, J. Halliday, T. Foster, J. Westlake, J. James, J. Laidler and S. Willis.

THEATRE

AT THE GRAND

When Captain Plunkett came here some time ago with "Lucky 7" the question was asked, "Where do you get the material, the songs, sketches and wonderful settings?' The answer was "All over the world." while there was an old adage to the the effect that there was nothing new under the sun, and nothing original had been done since Cain killed Abel—nevertheless some of the ideas of his entertainments had not been overworked for possibly six thousand years. In other words they are quite new to an except ancient archaeologists.

British composers and dramatists supply about half of the material. The Dumbells provide one of the few outlets for this particular brand of entertainment in America.

On his annual summer trips to England and the Continent, Captain Plunkett makes it a point to see all the big successes and when a song or a sketch impresses him as being suitable for the Dumbells he buys the American rights.

The Dumbells' current offering, which comes to the Grand tonight, 'Three Bags Full," contains more purely English songs and sketches than any of its predecessors.

Another important source of supply is found among the company themselves. Several of the biggest musical hits of the seven years have been written by various members of the cast.

Howard Fogg, the musical director of the company is one of the foremost Canadian composers and his original numbers and arrangements have found great favor with every one who appreciates good music.

The orchestra provides a major portion of the entertainment value in "Three Bags Full," which is divided into three parts, each act representing a "bag full" of novelties.

AT THE CAPITOL

TOM MIX IN "THE EVERLASTING WHISPER."

The popular Tom Mix, with his horse Tony and his well-known outsize sombrero hat, is the star of the picture with the attractive title of "The Everlasting Whisper," which forms the feature at the Capitol Theatre for this week-end. In it, the star with the likeable face and the curiously common atmosphere, has the role of a dweller in the far north country, where the "everlasting whisper" of the breeze through the pine trees draws men to their habitat.

It is the story of Mark and Gloria, the latter a society girl of San Francisco, a role taken by Alice Calhoun. They meet under the tall pines during a visit by the girl to the North-West, but the lure of the city and its gay life draws the girl back and she returns to her wealthy suitor, Lee Gratton (Robert Cain). He involves her in an escapade that ends by his false announcement to the papers of their marriage, and, to escape from him, she marries Mark, the man of the woods and the pine trees. He is about to embark on a quest for hidden gold, and the final scenes of the picture are shot in an atmosphere of high, snow-clad hills, where primitive struggles take place in the cave where the gold is cached and where the wonder horse, Tony, stages a great fight with wolves. Mark also has a fierce fight with his enemies, but finally outwits them and captures the girls' affections.—Jeanette.

AT THE REGENT

"SEVEN DAYS" ANOTHER CHRISTIE TRIUMPH.

Another spoke has been added to the wheel of mirth in the Al Christie presentation of "Seven Days" which opened yesterday at the Regent Theatre for a 3 days' run.

It stands out as another feather in the caps of the producers of the record breaking "Charley's Aunt." The same surface strain of continual humor, the same undercurrent of seriousness combined deftly into a human picture of a domestic upheaval, make "Seven Days" a fitting sequel for the previous presentation.

The story is of a young chap, giving a party to a few friends to celebrate the first anniversary of his divorce, suddenly finds himself beset on all sides with all manner of trouble and trial.

First his wealthy Aunt arrives, not knowing of his divorce, and the problem of keeping real facts from her confronts him. Then his divorced wife arrives unexpectedly.

On top of this, the servants take hasty leave, alarmed by a spotted ailment which has stricken the butler. A burglar, chancing by, and seeing the party in session takes the opportunity to transact some business. On entering, he finds a policeman, whom the cook had been entertaining before her unceremonious departure, fast asleep in the chair.

Then the whole house is placed under a seven days' quarantine for smallpox as a result of the butler's ailment. If things moved speedily up to this point, they race from here on.

Lillian Rich heads the cast of this hilarious comedy, made under the direction of Scott Sidney. Others in this Producers Distributing Corporation release are Creighton Hale, Lilyan Tashman, Hallam Cooley, Mabel Julienne Scott, Rosa Gore, Eddie Gribbon and Tom Wilson.

GRAND
FRI. SAT. MAY 7-8

EVENINGS - 50c to $2.00
SAT. MAT. - 25c to $1.00
Seat Sale Opens Wednesday at 10 a.m.

FRIDAY & SATURDAY SPECIALS
FRESH SPARE RIBS, lb. 12½c
FRESH HOCKS, lb. - - 10c
AT OUR THREE RETAIL STORES
Canadian Packing Co.
Phones—183, 381, 397

7 DAY SALE
COMMENCING SATURDAY, MAY 8 AT 9 O'CLOCK

Broken And Discontinued Lines Clothing, Furnishings Hats and Caps at The Shop Of Fashion Craft

EVERY ARTICLE OFFERED FOR THIS SPECIAL SEVEN-DAY SALE IS TAKEN FROM OUR REGULAR STOCK-NUF-SED. REMARKABLE VALUES AT BIG SAVINGS FOR YOU. EVERY ARTICLE GUARANTEED.

EXTRA SPECIAL HOSIERY
50 dozen Pure Silk and Art Silk Hose in sizes 9½ to 11. Colors are navy, black, grey, brown and beige.
Regular $1.00, at . . 70c
(3 PAIRS $2.00)
Regular 75c, at . . . 55c
(2 PAIRS $1.00)
Regular 35c, at . . . 4 PAIRS $1

100 Men's and Young Men's Suits
LOT 1—Regular $35.00 to $40.00 Suits. To clear at $24.50
LOT 2—Regular $45.00 to $50.00 Suits. To clear at $29.50
FASHION-CRAFT HAND-TAILORED

Spring-Fall O'Coats
YOUR CHOICE OF ANY IN THE STORE AT $24.50

LANG TUBULAR CUFF SHIRTS
In white, mauve and tan. Sizes 14 to 16. Regular $3.75. To clear at $2.65

SHIRTS
50 dozen Forsyth Guaranteed Shirts.
Regular $3.00, at $1.95
Regular $4.00, at $2.95
Regular $5.00, at $3.95

HATS
Peer quality. Regular $5.00, at $3.95
Brock at $4.95
5 dozen broken lines. Regular up to $7.50 values. To clear $1.95

CAPS
10 dozen broken lines and sizes. Regular $3.00. To clear $1.95

NECKWEAR
SPECIAL
15 dozen only. Newest patterns. Cut silks, Megadore stripes and silk and wool. To clear, each 65c
(2 FOR $1.25)

WINTER UNDERWEAR
¼ OFF ALL LINES

JACK PRIMEAU
140 HUNTER STREET Exclusive Men's Wear

ALL BROKEN LINES OF NEW SPRING GOODS INCLUDED

Regent
NOW PLAYING
THE GREEN ARCHER
Chapter 9: The Truth About Elaine
And
The Famous Andy Gump in Min's Home on the Cliff
A Crowded House Greeted the First Showing of Al. Christie's Feature Comedy
SEVEN DAYS
With LILLIAN RICH and a Splendid Group of Supporting Artists
EVERYBODY DELIGHTED WITH THE SHOW
If you want a nice, quiet evening's entertainment, stay away from the Regent Theatre. To-night "Seven Days" is there. You will laugh your head off.
SPECIAL CHILDREN'S MATINEE SATURDAY
TWO COMPLETE SHOWS SATURDAY EVENING AT 7 AND 9 P.M.

HEATH'S CLUB AND CARROLL'S ARM TOO GOOD FOR ORIOLES

Toronto Win First From Baltimore in 10 Innings—Carroll's Sixth.

DEFEATED OGDEN.

TORONTO, May 6 (Canadian Press).—With the score tied in the ninth at 3 to 3, "Mickey" Heath, youthful first baseman of the Leafs smashed a hard drive to right field which sent Carroll across the plate with the deciding run, giving the local a 4 to 3 decision over the league leading Baltimore Orioles in the first of a three game series. Owen Carrol, former Holy Cross pitching sensation, won his sixth consecutive victory by outpitching the veteran Ogden. Score:

Baltimore .. .. ..0101000010— 3 7 0
Toronto .. .. ..0001100101— 4 5 0

Ogden and McKee ; Carroll and O'Neill.

Syracuse 2, Newark 1

SYRACUSE, May 6 (Canadian Press).—Fred Frankhouse, of Syracuse, bested Walter Smallwood, of Newark in the tightest pitching battle witnessed here this season today, the Stars winning, 2 to 1. Score:

Smallwood and Schulte Frankhouse and Niebergall.

Buffalo 5, Jersey City 4

Jersey City .. ..210100000— 4 8 1
Buffalo.. .. .. ..02201000x— 5 8 1

Cantrell, Parks and Daly, Freitag; Camp, Brice and Pond.

STANDING OF LEAGUES

INTERNATIONAL LEAGUE

	Won.	Lost.	P.C.
Baltimore	14	3	.824
Toronto	14	7	.667
Buffalo	14	8	.636
Rochester	9	6	.600
Newark	8	12	.400
Jersey City	8	13	.381
Syracuse	7	11	.389
Reading	2	16	.111

NATIONAL LEAGUE

	Won.	Lost.	P.C.
Brooklyn	12	7	.632
Cincinnati	12	8	.600
New York	11	8	.579
Chicago	10	8	.556
St. Louis	10	12	.455
Philadelphia	9	11	.450
Pittsburgh	9	12	.429
Boston	7	14	.333

AMERICAN LEAGUE

	Won.	Lost.	P.C.
New York	13	7	.650
Chicago	14	8	.636
Washington	14	9	.609
Cleveland	12	9	.571
Philadelphia	10	12	.455
Detroit	9	11	.450
Boston	7	14	.333
St. Louis	7	16	.304

International League—Reading at Rochester, postponed, rain.

American League: Only three games scheduled.

QUEEN'S ATHLETIC STARS GRADUATING

Batstone, Leadley and Others Lost To Rugby Team.

KINGSTON, Ont., May 7 (Canadian Press).—Not in years has athletics at Queen's University suffered so much true graduations as they have this year, for no fewer than 22 members of various athletic teams passing out of the University through graduation.

Naturally rugby suffered most, for from the senior championship team thirteen players and the manager drop out of the college through securing their degrees. Manager "Jim" Campbell of the senior team is to receive his degree of M.D., while the others on the senior line-up to graduate are Harry Batstone, "Bud" Thomas, "Pep" Leadley, "Tiny" Adams, Archie Abernethy, "Red" McKelvey, "Curly" Lewis, "Pres" McLeod, "Bill" Muirhead, Don McCrimmon, Bert Airth, "Boze" Norris and Cliff Howard.

Basketball loses two star players in Harold Haslam and Jones, while intermediate and junior rugby players to graduate are "Rollie" Graham, Vern Johnston and Gord Mylks.

Two members of the girls' hockey team graduate in Mary Rowland and Dorothy Gibson, while Bartels, one of the inter-collegiate boxers, secured his degree.

BOYS TOUR FRANCE

NEW YORK, May 7. — An educational tour of France has been made by 130 boys and 20 teachers from the New York public schools.

VANCE CHASED BY CARDINALS

Three Runs in First Inning Finished Brooklyn's Star.

GIANTS BEAT CUBS.

ST. LOUIS, May 6 (Canadian Press).—The St. Louis Cardinals knocked Vance out of the box in the first inning today and defeated the Brooklyn Robins, 3 to 1, in the first game of the series. Score:

Brooklyn .. .. ..010000000— 1 5 0
St. Louis .. .. ..30000000x— 3 3 0

Vance, McSweeney, Ehrhart and Deberry, O'Neil; Rhem and O'Farrell.

Boston 3, Pirates 1

PITTSBURGH, May 6 (Canadian Press).—Boston evened the series with Pittsburgh today by winning the second game, 3 to 1. The Braves bunched four singles off Morrison in the sixth and these with an error by Cuyler accounted for all their runs. Score:

Boston.. .. .. ..000003000— 3 9 0
Pittsburgh .. .. ..000000100— 1 8 1

Wertz, Hern and Z, Taylor; Morrison, Yde and Gooch.

Giants 2, Cubs 1

CHICAGO, May 6 (Canadian Press).—Virgil Barnes bested Charley Root in a pitching duel today and New York won from Chicago, 2 to 1, in the first game of the Giants' western invasion. Kelly's home run put the McGraw men head in the fourth. Score:

New York.. .. ..00010000l— 2 8 0
Chicago.. .. .. ..000000001— 1 6 1

Barnes and Snyder; Root, Blake and Gonzales.

Cincinnati 14, Phillies 4

CINCINNATI, May 6 (Canadian Press).—Knocking Mitchell out of the box in the first inning, Cincinnati turned 18 hits in a 14 to 4 victory over Philadelphia. Score:

Philadelphia .. ..200100001— 4 11 3
Cincinnati .. .. ..31131023x—14 18 0

Mitchell, Willoughby, Baecht and Henline; Wilson, Donohue and Picinich.

ROBBER'S WOUND BELIEVED FATAL

Shot By Manager of Boston Bank He Tried To Rob.

SPIRITED BATTLE.

BOSTON, May 7.—(Canadian Press).—George Mastoris is believed to have been fatally wounded after a spirited pistol battle with Lawrence S. Bearce, a bank manager, and Harold Cameron, a policeman, when the bandit held up a branch of the First National Bank here yesterday. Mastoris fired two shots on entering the bank and shouted, "Everybody hold up your hands. I haven't shot a man for five years. I want money. You can't get it working."

He thrust the gun into the face of Douglas C. Campbell, receiving teller, and forced him to fill a bag with $17,000. Then Bearce opened fire. A duel ensued, while two customers stood in the middle of the floor with their hands up. Cameron arrived, emptied his revolver, and was reloading his gun when Bearce shot the robber in the head.

MYSTERY IS SOLVED.

RUSHVILLE, Ind., May 7. — Shadowy forms and muffled sounds in the basement of the Main Street Christian church caused persons in the neighborhood to start an investigation and it was found that men of the church were excavating part of the basement to provide more room for Sunday school. They woked at night because of being at their offices in the daytime.

YANKEES LOSE FIVE STRAIGHT

Ruth Slightly Injured in Game With Senators—Brown's Fielder Hurt.

NEW YORK, May 6 (Canadian Press) — The Yankees lost their fifth straight game today to Washington and saw their star performer, Babe Ruth, forced to retire after colliding in right field with Lazzeri in the third inning. Ruth is believed to be not seriously hurt. Score:

Washington . .200 100 020—5 7 1
New York .. ..000 010 101—3 10 2

Ruether, Marberry and Ruel; Shocker, Shawkey and Collins.

Athletics 5; St. Louis 4

PHILADELPHIA, May 6—The St. Louis Browns started their invasion of the east by losing here, 5 to 4, when the Athletics made a three run rally in the ninth inning.

Herschel Bennett, Brown's right fielder was injured in the sixth inning when he dashed headlong against a concrete fence after chasing a foul ball. He was carried off the field unconscious and rushed to a hospital. Shortstop Gerber split his finger bunting in the ninth and had to be replaced. Score:

St. Louis .. ..003 000 010—4 9 1
Philadelphia . .000 001 013—5 11 1

Gaston, Vangilder and Hargrave; Pate, Walberg and Cochrane.

Boston 7; Cleveland 0

BOSTON, May 6—Hal Wiltse, of the Red Sox, had the better of Sheriff Smith in a lefthand pitching battle today, the Sox defeating Cleveland, 1 to 0. Score:

Cleveland .. ...000 000 000—0 5 0
Boston ....100 000 00x—1 7 1

Smith and L. Sewell; Wiltse and Gaston.

The NIT Cracker

By JOE WILLIAMS

When better alibis are made ballplayers fanning with the bases full will use them.

The American League has accepted the resin bag but the pitchers dasn't ask for it....thus creating a situation that is too childish even to be ridiculous.

The guy in the bleachers isn't interested in whether the pitcher uses resin, so long as he can throw the ball past the batter when the count is three and two.

A lot of earnest farm hands who were known as apple knockers back in the hills are now drawing elegant dough for knocking the apple around in the big leagues.

Short Story: Miss Joyce. Wedding bells. Divorce court. Alimony. Next.

"What became of Speed Kelly, who was going to drive Cobb and Speaker back to the bushes last March?"....Oh, he's got his old job back in the hardware stor eout in Hicktown."

They say radio is not popular in Italy .....Perhaps because it furnishes too much opposition for Benito Mussolini.

The Prisoners Song has finally reached Sing-Sing and for the first time we are ready to demand more humane treatment for the inmates.

THE SOCIETY BRAND LABEL ASSURES CORRECT CUT

forty dollars

the price of an ordinary suit buys a SOCIETY BRAND

And that means the finest clothes you can buy. In Society Brand there is a perfection of cut, a smartness of design to be found nowhere else. This season, wonderful value at $40.

The Society Brand suits for Spring are here. Come in and see them.

$35.00 to $50.00

THE BUDGET BUYING PLAN

Take advantage of our Budget Buying Plan—$10.00 deposit and the balance in ten weekly instalments.

The GRESSMAN Company Limited

MEN'S SHOP—NORTH ENTRANCE

MILLBROOK CLUB IS RE-ORGANIZED

Team Will Start Season With Small Balance in Treasury.

NEW PRESIDENT.

MILLBROOK, May 7.—The annual meeting of the Millbrook Baseball Club was held in the council chamber on Tuesday evening, the retiring president, L. C. Russell, occupying the chair.

There was a good attendance, a number of juniors being among those present, and a spirit of interest and enthusiasm prevailed.

The minutes of the previous annual meeting, and the financial statement for the past year, were read by secretary-treasurer, P. Stinson, and on motion declared correct and adopted as read.

Accounts were presented and ordered paid as follows:

R. H. Emunds and Son, supplies, $46.12; W. Whyte, account, $5.15; A. Hunter, $5; C. C. Garside, work, 75 cents.

Stinson-Sayles: That above accounts be paid.

Organization for the present season was effected the list of officers being:

Honorary Presidents—R. H. Edmunds, J. Steele, Jos. Lancashire, and J. N. McGill.

Honorary Vice-Pres.—L. C. Russell.

President—G. W. Sayles.
Vice-Pres.—Ross Edmunds.
Secretary-Treasurer—P. Stinson.
Manager—Harold Nattrass.
Captain—R. Edmunds.
Committee—V. C. Lambert, L. Russell, W. Whyte, R. Smith.

Sayles-Edmunds: That all property belonging to the team be turned in to Manager Nattrass at once, a notice to be published in the local press.

Brief addresses were made by the retiring president, L. C. Russell, who has been connected with the local ball club for a number of years, and by the newly-elected president, Councillor W. G. Sayles, both speakers warmly congratulating the clubs on winning the league series last season, and expressing good wishes for a like succes in the current year's games.

The fact was lamented that several of the young men are leaving the village to earn a living elsewhere, and this will naturally affect the team this season. Millbrook has now good athletic grounds, and practically the only grandstand in the district where the team has been playing, and the hope was expressed that the senior team would carry on for the sake of the younger players, who are anxious to develop into a team to uphold the good names of the town.

V. C. Lambert added his congratulations, and promised to do all in his power to help the boys, as did also J. Jeffreys, President of the Cosmos Club, who declared that this organization would fall in line and co-operate to make the team a success.

As the Cosmos Club purposes organizing a softball team this season, it is feared that this will sap the interest in baseball to a certain degree—experience elsewhere proving that the lower expense of softball adds to its favor, and its devotes claim that it provides sufficient, and equally good, outdoor recreation.

The executive and the management committee were appointed to represent the team at the annual district meeting at Bethany in the near future.

After all accounts had been paid the treasurer reported a small balance on hand—probably the first time the team has been able to start the season with any money on hand.

Boxers climb the ladder of success round by round!

GIRLS CLAIM TITLE.

Edmonton Team Contends Americans Must Go West.

EDMONTON, Alta., May 7.—(Canadian Press).—The Edmonton Commercial Graduates' Basketball team are still International Girls' Champions, according to a ruling handed out yesterday by J. J. Seitz, chairman of the Board of Trustees for the Underwood Trophy, emblematic of the title in question. In a lengthy statement which had been forwarded to the Cleveland Newman-Sterns team, who recently defeated the Grads in a four-game series played in Cleveland and New York, Mr. Seitz states emphatically that the Canadians will retain the cup and championship until the Clevelanders win it on the Edmonton court.

What You Get For The Last $10

YES, there are lower-priced bicycles than the C. C. M., but the C. C. M. is by far the cheapest in the long run.

That last $10 you pay for a C. C. M. is the most important part of your purchase. It assures you—

extra years of easy riding,
extra reserve strength,
extra durable finish,
fewer repairs,
a higher selling value for your "used" C. C. M.

For that last $10, you get, among other things—
the smooth-running Triplex Hanger,
a frame of English Seamless Tubing, reinforced at the joints,
extra coats of rich, lustrous enamel,
20-year nickel-plate over copper.
the classy Gibson Pedal with rustproof aluminum frame,
the new improved Hercules Brake,
a bicycle with everyone of its 1761 parts made with watch-like accuracy,
a bicycle "trued up" at the factory.

And, remember, five years from now your "used" C. C. M. will easily bring $10 more than a five-year-old inferior machine—if the inferior machine has not already reached the scrap heap. You simply cannot lose by buying a C. C. M.

Visit the C. C. M. Dealer

The C. C. M. dealer will explain the extra value you get in the C. C. M. bicycle. C. C. M. bicycles are 90% made in Canada and 100% value. Investigate the easy payment plan that makes it easy to own a C. C. M.

C·C·M· Bicycles

COLUMBIA—RED BIRD—MASSEY
PERFECT—CLEVELAND
And Joycycles for children

The Triplex Hanger at no Extra Cost

T. H. ASHBY - C. C. M. RED BIRD BICYCLES
Cor. Rubidge & Dalhousie
Full line of Bicycles accessories, and parts for all makes of Bicycles

H. T. MILLARD - 225 HUNTER ST.
AGENTS FOR C.C.M. BICYCLES

SIMPSON, COPPING & CO., 460 George St.
C.C.M. DEALERS

Sole Agency for C.C.M. "MASSEY'S"
"Canada's Best Since 1896"
White's Cycles & Sports, Limited
212 CHARLOTTE STREET
PHONE 897 - - - - - OPEN EVENINGS

EDDIE COLLINS IN TEXAN TOP-PIECE

When the Chicago White Sox recently journeyed over to Ft. Worth, Tex., from their Shreveport (La.) training camp to meet the Ft. Worth Cats in a three-game exhibition series, Manager Eddie Collins of the Sox was presented with a big Texas rancher hat. The new lid made him look like a full-fledged Texan. Eddie, so the story goes, said he'd wear the top-piece throughout the season "just for good luck."

Invictus "Prince" Model

Comfortable as your old shoes

Go to an Invictus agency for your new shoes. From the very first, Invictus will be just as friendly to your feet as the old pair you cast off. The "Breaking-in" stage is entirely eliminated.

J. T. STENSON & SONS
Exclusive Invictus Agent

Invictus
THE BEST GOOD SHOE
— always keeps its shape

BILLY EVANS SAYS

STRIKEOUT MYSTERY

Dazzy Vance, famous Brooklyn pitcher, refuses to admit that he is superstitious, yet there is a rather interesting story back of the flapping sleeves of his undershirt.

As a matter of fact, the tale of the shirt as explained by Vance is one of psychology rather than superstition. Possibly it is fact.

When Vance pitches it seems as if the right sleeve of the undershirt he wears under his uniform is about ready to drop off. It flaps hither and thither in the air and makes it appear as if a collection should be taken up to supply Dazzy with a new one.

Several years ago the trainer of the Brooklyn club gave Vance a new undershirt that fit the pitching arm all too tightly for comfort. So Vance slit the right sleeve.

He had a good day that afternoon. He also noted that several of the opposing players complained that the flapping of the loose sleeve interfered with their vision and made it difficult to follow the ball.

Since there is no rule to prevent a pitcher from slitting the sleeve of his undershirt, if he so desires, Vance has continued the practice.

The great pitcher is firm in the belief that the flapping sleeve is a big asset in his strikeout record as well as general effectiveness.

And he doesn't care whether it is laid to superstition, psychology or fact.

* * *

CRADLE ROBBER

Not so many years ago Connie Mack was often accused of robbing the cradle in his quest for ball players.

This was due to the fact that very often Mack would tie up some high school star who showed promise, then pay his way through college, simply to get first chance at him if he decided to turn professional.

More recently in his desire to get together a winner, Connie has temporarily discarded his cradle-robbing policy.

Otherwise the wires would have already carried the news that Freddy Heinemann, a New York high school boy, had been signed by Mack as a future great pitcher.

In his first start of the season he scored a shutout, failing to allow a hit, not a man reaching first base. Last year he performed a similar stunt.

Possibly John McGraw and Miller Huggins have already interested themselves in the young man.

* * *

HOPPE THE GREAT

While young Jake Schaefer is a remarkable billiard player, it is doubtful if he will ever reach the dizzy heights that Willie Hoppe attained.

During the 17 years that Hoppe reigned supreme as 18.2 champion, he suffered only one defeat. If my memory serves me correct, he was undefeated for 15 years.

Despite his well-known brilliancy with the cue, Schaefer has twice been defeated for the title within a year.

After winning it from Hoppe, he was defeated by the Belgian, Edouard Horemans. He later turned the table on Horemans, only to be defeated by Hagenlacher of Germany.

Nothing more concrete could be offered to prove the greatness of Hoppe.

* * *

BREAK RECORD

While Hoppe has unquestionably passed the peak of his game in all forms of billards, he still can step some.

In his recent 18.1 match with Schaefer, he broke the record run of 140, made by Frank Ives, that has stood for 30 years. His score was 149. Later he set the mark at 200.

He held the honor only a few days as Schaefer set a high mark of 241.

NEW YORK COACH.

Connie Smythe, former Toronto Varsity coach, who will handle New York's new pro hockey team next season.

DODD'S KIDNEY PILLS
FOR ALL KIDNEY DISEASES
RHEUMATISM BRIGHT'S DISEASE BACKACHE DIABETES
NUMBER 4087 THE PROPRIETORS

RELATING THE VICTORY

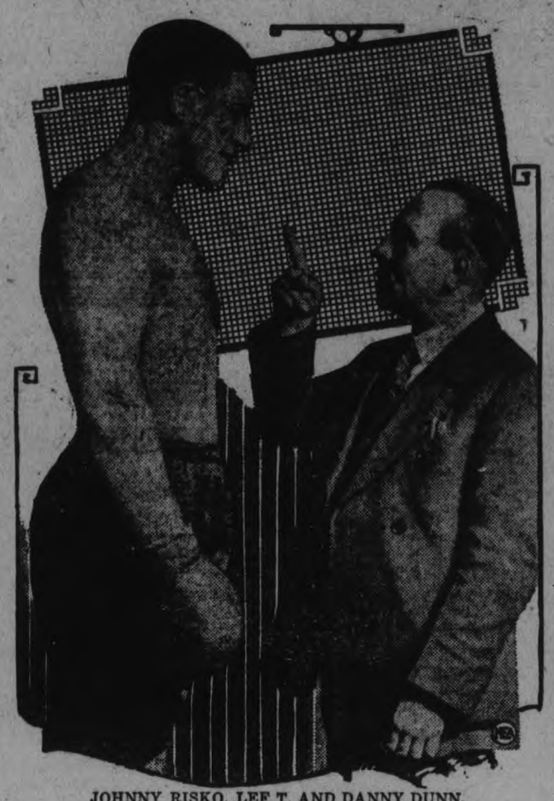

JOHNNY RISKO, LEFT, AND DANNY DUNN.

Johnny Risko stepped into the pugilistic spotlight the other night by decisively defeating Paul Berlenbach, light-heavyweight champion, in 10 rounds. Despite the Clevelander's advantage in poundage, his victory came as a startling surprise. Several times the gong found the Astoria Assassin hanging on. Risko is shown above listening to his manager, Danny Dunn, one time bantamweight star, telling how the fight was won. Risko and Dunn, by the way, are known as the "Mutt and Jeff" of pugilism.

SKINNY MEN RUN DOWN MEN NERVOUS MEN

Don't Miss This.

You're behind the times if you don't know that Cod Liver Extract is one of the greatest flesh producers in the world.

Because it contains more vitalizing vitamines than any food you can get.

You'll be glad to know that McCoy's Cod Liver Extract Tablets come in sugar coated form now, so if you really want to put 10 to 20 pounds of solid healthy flesh on your bones and feel well and strong and have a complexion that people will admire ask McDermid & Jury, Bond's Drug Store or any druggist for a box of McCoy's Cod Liver Extract Tablets.

Only 60 cents for 60 tablets and if you don't gain five pounds in 30 days your druggist is authorized to hand you back the money paid for them.

It isn't anything unusual for a person to gain 10 pounds in 30 days, and for old people with feebleness overtaking them they work wonders.

BY MAJORITY OF EIGHT

(Continued from page one.)

Blanchet had rendered a similar ruling.

There was very little difference between the English and the Canadian Controverted Elections Act, said Speaker Lemieux. He quoted many on Parliamentary procedure to the effect that such a matter as that covered by the petition had been referred by Parliament to the courts under the Controverted Elections Act. The Act provided that after the election trial was over the judge should make a report in writing to the Speaker setting out any corrupt practices which had been committed by or with the knowledge of any of the candidates in the course of the election in the constituency in question.

In Jurisdiction of Court.

No one would contend that the petition was beyond the jurisdiction of the courts. A prayer of this character was of great seriousness and required the examination of all rules and precedent. The Controverted Elections Act took the matter of the election petitions from the hands of Parliament and gave exclusive jurisdiction to the courts.

"I have come reluctantly," said Mr. Speaker, "to the conclusion that this petition cannot be received."

Mr. Speaker then read the rule of the House of Commons which required any member involved in the subject matter of a division in the House to be absent. Mr. Kennedy, however, had not been in the House during the delivering of the decision.

The Speaker then put the question.

BRAVERY REWARDED.

Brockville Young Man Receives Humane Association Parchment.

BROCKVILLE, May 7.—(Canadian Press.)—For having rescued a boy who was in danger of being drowned through the suction of the paddle wheels of a steamboat, Kenneth Bramley, a Brockville young man, has been presented with the Parchment of the Royal Canadian Humane Association by Mayor Reynolds. The boy was one of several diving for coins tossed by passengers from the deck of the steamer when the paddle-wheels suddenly commenced to revolve and his cries for assistance were promptly answered by Bramley who brought him to land.

HEALTH OFFICERS HOLDING MEETINGS

Discuss Immunization From Disease—Three Societies Meet.

TORONTO, May 7.—(Canadian Press).—A symposium on immunization was held by the Ontario Health Officers' Association yesterday under the chairmanship of its President, Dr. Fred. Adams of Windsor, prior to the general meeting of the three associations that are combining in Toronto this week for their annual meetings in one great health congress. The other two associations are the Canadian Health Officers and the Canadian Social Hygiene Council. Dr. J. G. Fitzgerald of the University of Toronto, addressing the Ontario Health Officers, stressed the risk of a grave smallpox outbreak entailed by the present general neglect of vaccination.

STRIBLING ACCEPTS

NEW YORK, May 7 (Canadian Press)—Young Stribling Thursday wired Tex Rickard his acceptance of terms for a 15-round title match with Paul Berlenbach, world's light heavyweight champion, at the Yankee Stadium, on June 10. Berlenbach already is under contract.

Do Your Bowels Ever Become Constipated?

A free motion of the bowels, every day, should be the aim of every one who aspires to perfect health, for once the bowels become clogged-up all the other organs of the body get deranged, and all kinds of diseases and disorders are liable to attack the system.

If you take our advice and use

Milburn's

LAXA-LIVER PILLS

you will find that they will regulate and keep your bowels and liver in proper shape, and when this is done there is not much chance of you ever being sick.

This valuable remedy has been on the market for the past 32 years; put up only by The T. Milburn Co., Limited, Toronto, Ont.

GAUNT COMPANY'S BOOKS

(Continued from page one.)

decided that he should not hold the merchandise. The amount collected was equivalent to double duty on the goods and packages released. Mr. Blair said he thought that final decision in this case was being withheld until the present proceedings were over.

Information From Gaunt.

John Bain, Departmental agent, of Ottawa, said he had brought about the release of the goods seized from the John W. Gaunt Company. The facts which he had used in obtaining this release were furnished to him by Mr. Gaunt and Mr. Porteous, who was interested in the Gaunt firm. The majority of the facts were obtained from Mr. Porteous.

Mr. Calder read a statement which was submitted to the Customs Department by Mr. Bain when trying to obtain release of Gaunt's goods. This set forth among other things, that Schneider, Gaunt's German agent, was sending false invoices and that it was unfair to use these as a basis for valuing the goods imported by Gaunt. The Gaunt Company was urgently in need of the release of the goods held, the statement said. Mr. Bain said the whole statement had been prepared on information furnished by Mr. Gaunt.

Shipped Via Holland.

Mr. Gaunt was recalled to the stand. Mr. Calder asked him how he knew that many of the Canadian importers imported toys from Germany via Holland. Mr. Gaunt replied that he knew this practice was general because he saw the merchandise. Dolls were not made in Holland, but in Germany. They came to Canada either through Holland or England.

Consider Penalty.

Mr. Calder asked if the Department had never considered the advisability of punishing a firm which had been "consistently outwitting the Department," when it had a big shipment like that to deal with.

Mr. Blair said the John W. Gaunt Company was a new concern. Mr. Calder thought "this limited liability company business may be overplayed." Because Col. Porteous had joined the firm and new capital had come in did not alter anything the company had done before. He asked if anything had been done to close out the matter.

Mr. Blair thought the decision was being withheld until the present proceedings were over.

There was some discussion of the technical charge which would arise out of the use of blank signed invoices. Mr. Blair said he had never considered it fully. It did not seem to be forgery because the invoices bore a bona fide signature.

Mr. Calder thought the filling in of details on a blank document over a signature might be called forgery.

Mr. Blair was not sure. It would constitute an offence probably under the Act.

No Grounds For Action.

Mr. Calder asked Mr. Wilson why no action was taken against Gaunt, following the investigation by Customs Officer Moore.

Mr. Wilson said the appraising officer, Fowler, was asked for a ruling on the case. Mr. Fowler sent back a memorandum suggesting that there were no grounds for action.

"Mr. Hurson came to me and bluffed his way from the beginning to the end," exclaimed Mr. Gaunt, who was next on the stand. Hon. H. H. Stevens was asking him if the valuation on invoices was not done under Gaunt's direction and instruction.

Col. C. F. C. Porteous, who joined the Gaunt firm later, took the stand and said that he had asked Hurson on two occasions if invoices were made out correctly and received a positive affirmative answer. Col. Porteous submitted that one shipment could not be seized for under valuation of a previous shipment.

No blank, signed invoices were used after his advent to the Gaunt Company, said Col. Porteous.

DAD LOOKS HIM OVER

ROGERS HORNSBY, AND SON, WILLIAM

Some day you may be talking about Billy Hornsby being just as great ball player as was his dad. Of course, it wouldn't be for a quite a few years, for Billy, you see, is only 10 months old now. Then, too, his illustrious parent may decide on a different sort of career for him —fathers usually do. Here we see the manager of the St. Louis Cardinals "looking over" his young son during training camp practice.

WHERE GOOD CLOTHES ARE SOLD REASONABLY

THANK THE WEATHER MAN

For This $10,000 Saving!

ALTERATIONS WILL BE FREE OF CHARGE; FANCY STRIPED AND PLAIN BLUE SERGES EXCEPTED.

—And the next day it snowed! Then it snowed some more! Then it rained! Then a blizzard! You know the weather conditions of the past three months! It's been tough on the clothing business! But we've had a little sunshine. Here's the silver lining—for you! "It ain't gonna rain no more," and the R. A. Irwin Co. announces

A Ten-Day Sale of New Spring Suits!

MARKED DOWN TO

$25 and $35

REGULAR $35, $40 AND $45 SUITS

Our Second Floor is loaded to capacity with new Spring Suits for men. Now, regardless of former price, this stock must be reduced by May 17. So every Suit in stock is marked down.

It is impossible to give you an idea of the Sale here. Every desirable model. Every size and color. Men, this is without a doubt the best clothing buying opportunity that has been presented this season!

Your Choice of Any Topcoat - $16.50 and $24.50

SHIRTS
In all the newest patterns and cloths. Regular $2.50 and $3.00. All sizes. Weatherman's Sale price .....
$1.95

BORSALINO HATS
Regular $8.00
for
$5.95

HATS
The genuine Brock Hat. Regularly priced at $6.50. Weatherman's Sale price ....
$4.95

Just 10 days! Ten days of intensive selling! Ten days to choose from Irwin's entire stock of Men's Suits at $25.00 and $35.00. Early choice is best. Regular $35, $40 and $45.

R. A. IRWIN & CO.

PHONE 925 PETERBORO'S FINEST EQUIPPED MEN'S SHOP

Mail Orders Despatched Same Day As Received - McCall Patterns For Sale

ROBERT FAIR & CO. LTD.

PHONE 145

Saturday Bargains

Taffeta Silks Are Much in Demand and Very Scarce

We have in stock black, Copen., turquoise, brown, grey, dark sand, pink, white, light navy and new blonde shade. 36-inch. Yard ...

$2.50, $3.00

Remnants and Odd Lengths of Silks, Poplins, Etc., Mostly Dark Shades, 36-Inch, Up to $2.50 Yard, To Clear at 75c Yard

$3.50 Silk and Wool Crepe in 10 Good Shades for $2.50 Yard

A one-day price on this high-grade material. Navy and white included in the lot of beautiful colors. 36 and 38-inch.

$1.25 All-Wool Navy Serge for 98c Yard

50 yards only. Standard quality, full 54 inches wide. On Sale at 9 a.m.

$1.95 Very Fine 54-Inch Flannel, $1.59 Yard

A one-day price, and the new shades of rose, rose blush, pencil blue, poudre blue, navy, etc.

$1.75 Black Duchesse Satin for $1.29 Yard

A one-day price. Take advantage of it tomorrow. An extra heavy quality, 36-inch.

$1.75 Black Taffeta Silk for $1.29 Yard

A big one-day bargain. Full 36-inch. Suitable for dresses, blouses or slips.

7 SPECIAL BARGAINS FROM THE HOUSEFURNISHING DEPARTMENT

Terry Cloth, 98c Yard

Reversible Terry Cloth, suitable for living and dining-room drapes; also arch curtains. Large choice of colors. 36 inches wide. Regular $1.50.

Ecru Madras, 29c Yard

Ecru only, 36 inches wide. This is a nice quality that will drape well. Patterns are floral and scroll effect. Regular 35c.

Window Shades, 89c Each

Best quality Opaque Shades. Do not confuse these Shades with seconds. Regular size, 37 x 70 inches. Complete with fixtures. White or green.

Hemstitched Lace Edge Marquisette, 39c Yard

A cream shade Marquisette, hemstitched, with lace edge. Especially suitable for bedroom curtains. 34 inches wide. Regular 60c.

Silk Panels, $5.95 Each

These Panels are excellent quality. Suitable for living and dining-rooms. Rich shade of ecru, with designs of attractive character. 45 inches wide, 90 inches long.

Yard-Wide Marquisette, 25c Yard

Plain Marquisette, white or cream. Suitable for sash curtains or bedrooms. Regular 35c.

Colored Dot Marquisette, 49c Yard

Fine quality White Marquisette with colored dots in rose, blue, black and orchid. Width, 36 inches.

72-Inch 85c Bleached Sheeting on Sale for 69c Yard

72-Inch $1.75 Bleached All-Linen Table Damask on Sale for $1.25 Yard

A special bargain for Saturday. Has border. A1 quality. On Sale at 9 a.m.

80-Inch $1.10 Bleached Sheeting on Sale for 89c Yard

Ladies' and Children's Silk, Lisle and Chamoisette Gloves, Up to $1.50, for 50c Pair

Black, grey, white, sand and natural. Sizes 3 to 7¼. Not every size in each shade. On Sale at 9 a.m.

Ladies' Silk Hose in Black and Brown, 8½ and 9, Up to $1.50, To Clear at 39c Pair

85c Elastic Brand Pink Brassieres on Sale for 50c

Odd Lines of Children's Vests that Were 60c and 75c, To Clear at 50c Garment

90c Spring Weight Sleeveless Vests for 65c Each

$4.00 Motor Rugs, $3.00

Fringed ends, reversible plaid designs, good generous sizes. Come at 9 a.m. for best selection.

NO PHONE OR C.O.D. ORDERS FOR THIS LINE

$2.75 Flannelette Blankets, 1-Day Sale Price $2.10 Pair

68 x 79 inches. White or grey, with pink or blue borders. PERFECT QUALITY. Our own guarantee goes with each pair.

Pink Brocade Corselettes with Elastic Inset for $1.00

Men's $1.50 Khaki Working Shirts for $1.10

Made from a good quality twilled khaki cloth. Pocket and collar attached. Sizes 15, 15½ and 16.

Solid Leather Brown Club Bags, 15 x 9 Inches, On Sale for $2.00

30c Ginghams, 4 Yards $1.00

32-inch. Plenty of checks to select from in the new colorings.

Uncrushable Dress Linens, $1.00 Yard

Just arrived, in shades of orchid, rose, henna, apple green, sand, natural, delft blue, grey and brown. 36-inch.

$2.25 French Voiles, $1.50 Yard

6 patterns, 36-inch, in overchecks, plaids and small designs.

27-Inch Stripe and Spot Galatea on Sale Tomorrow for 35c Yard

9 A.M.—1 Table of $5.00, $6.00 READY-TO-WEAR HATS, ONE-DAY PRICE $2.50 EACH

Some of the shades are rosewood, sand, poudre blue, navy, etc. Prettily banded. Come at 9 for first choice.

35c Oxford Shirting for 25c Yard

Several nice stripe designs to select from. 28 inches wide.

60c Pillow Cases, 49c Each

The famous "One Hundred" Brand. Deep hem and hemstitched. Made from a very heavy English pillow cotton. 40, 42 and 44 sizes.

30c Pillow Cases, 2 for 45c

Hemmed ready for use. Size 42. Made from a good heavy cotton.

20c Roller Towelling for 12½c Yard

Very special. All pure linen, extra heavy, with border. Saturday only.

$3.75 Damask Table Cloths, $2.75

All-linen, 2 x 2 yards, bordered.

25c Bleached Cotton, 20c Yard

34-inch. Very special for tomorrow. Branded, "The Standard of Excellence."

35c Dish Towelling, 25c Yard

All-linen, bordered, 22-inch, an extra heavy weave.

NO PHONE OR C.O.D. ORDERS FOR THIS LINE

25c White Flannelette, 1-Day Sale Price 17c Yard

27-inch. A real good quality that we place on Sale.

YOU'LL FIND THE READY-TO-WEAR DEPARTMENT WELL STOCKED WITH THE LATEST CREATIONS FOR PRESENT WEAR

Ladies' and Misses' Coats

In black satin, twills, charmeen, tricotine and imported tweeds. Tailored and sports styles. Sizes 15 to 44 bust. These Coats range in price from ....

$16.50 to $48.00

Misses' Novelty Tweed and Flannel Suits

Showing a variety of designs and colors, with wrap skirts. Sizes 16 to 20. Regular up to $25.00. Saturday for..... **$14.50**

Group of Coats in Tweeds and Velours

In flared and straight-line effects. Trimmed with contrasting shades and buttons. Sizes 14 years to 42 bust. Regular price up to $18.50. Saturday for..... **$10.00**

Oversize Gingham House Dresses

In several pretty colors. Regular $2.50. Saturday for.. **$1.98**

Broadcloth Slips

With hemstitched opera top, in sand and green. Sizes up to 42. Saturday for..... **$1.00**

Misses' New Silk Dresses

In Canton crepe, crepe satin and georgette, with touches of embroidery and appliques, with long sleeves and high neck-line, in a splendid assortment of colors. Sizes 16, 18 and 20. Special price Saturday, **$12.50**

BRAKE INSPECTION—YOUR PROTECTION

GILLESPIE GARAGE

AT K. OF C. ALLEYS.

At the Knights of Columbus' bowling alleys yesterday, afternoon in the Matinee League, Mrs. J. J. Doris' team won three games from Mrs. J. Roach's team. Players on Mrs. Doris' team who made good scores were Mrs. J. Picard, 155, and Miss G. McFadden, 172.

In the evening scheduled games, the Bluebirds (Miss E. Leahy, captain) took two games out of three from the Sunflowers (Miss Helen Lynch, captain). On the Bluebirds' team, Miss O'Keefe had high score of 203.

VINES.

English Honeysuckles in three colors, strong, field grown, $1.00 each. Boston Ivy, 3 year field grown, 50c. Climbing Roses that will give you results, the very best varieties, 75c.

Peterboro Floral Co., 436 Water Street and 347 George Street. 'Phone 1305 3d-110

Gift For Mother

What better gift could you give for Mother than a piece of jewelry?

A few suggestions that she would appreciate and keep.

New Antinue Cameo Brooch
Amethyst or Black Bracelet
Wrist Watch
New Festoon Necklets
String of Black Beads or colored.
Silver Vase to hold her flowers.
Silver Basket
Silver Tea Set
Sandwich or Bread Tray
Pair of Candlesticks
Bedroom Clocks
Fountain Pen
Silk Umbrella

We are showing a beautiful assortment in our window for Mother's Day which she will be delighted with as a gift.

WARNE BROS.
349 GEORGE STREET
DIAMOND HALL
Phone 880.

Ye Olde Firme
HEINTZMAN & CO.
Established 75 Years

Our Weekly Bargain

GENUINE
HEINTZMAN & CO.
UPRIGHT GRAND
Only **$265**

Ebony Case. Terms $2.00 Weekly.
A Lovely Instrument.

HEINTZMAN HALL
Phone 258

Advertise in The Examiner

TO REPAIR PATH.

Parks Committee Orders Cinders Placed in King Edward Park.

A meeting of the Parks Committee took place last night at the King Edward Park. Alderman Greene, the chairman, was instructed to have the path from the southeast corner to the bandstand filled in with cinders, and the park levelled up as far as the appropriations allowed.

B

READY-TO-WEAR DEPT.

Specail Discount For Saturday on . Coats

Charmeen, Poiret Twill, Tricotine, fine Broadcloths and Tweeds.

Prices from $17.00 to $80.00.

Barrie's

PHONE 340

SEWING MADE EASY.

BY THE LATEST ELECTRIC SINGER SEWING MACHINES.
Have You Seen Them ?
Ask for Free Demonstration.
Special allowance made for your old machine during the month of May.

SINGER SEWING MACHINE CO.
T. W. Christie, Manager.
174 Hunter St. 'Phone 2132W

5d-109-1378.

SPECIALS for MOTHER'S DAY

FANCY BOXES FOR MOTHERS' DAY

A Fine Assortment. Hand Rolled Chocolates, Reg. 60c, for lb. **49c**

Chocolate Mixture, lb. **29c**

NEILSON'S ICE CREAM

Madelene Asta - 204 CHARLOTTE ST. Phone 953

Fisher's Meat Market

FOR GOVERNMENT INSPECTED BEEF

Boiling Beef 12½c	Pot Roasts 15c	Oven Roasts 18c
Hamburg Steak 12½c	Round Steak 25c	Sirloin Steak 28c
Breakfast Bacon, Half or Whole 32c	Davies' Special Sausage 20c	Peerless Catsup, Quarts 18c

WE HAVE A DISPLAY OF VEAL, PORK AND LAMB OF THE VERY FINEST QUALITY

PHONE 2249. Opposite CAPITOL.

MOTHER'S DAY CANDY IS ALWAYS APPRECIATED!

FRESH ASSORTMENT OF FANCY BOXED CANDY
HER FAVORITE IS HERE

Chocolate Drops, Gum Drops, Maple Fudge, Lady Caramels, Peanut Krisp, French Creams, Cocoanut Taffy, and Butterscotch, 1 lb, for **20c**

Turkish Delight, Peanut Bon-Bons, Sugared Peanuts, Toasted Mallows, Peatnut Butter Rolls, Walnut Caramels, Mandarins, and Cocoanut Kisses, 1 lb. for **29c**

Primrose Fruits, Licorice Allsorts, Milk Wafers, and Chocolate Buds, 1 lb. for **39c**

Lowney's Milk Shapes, 1 lb. for **49c**

DROP IN FOR A COOLING SUNDAE OR A DELICIOUS ICE-CREAM SODA
ICE CREAM IN BULK AND BRICKS TO TAKE HOME

THE MARATHON
331 GEORGE STREET 331 GEORGE STREET

THE JEAN RIDDICK YARN SHOP

shows an unusually large stock of Yarns, Hosiery, Underwear, Etc. Come and see us and save money

WE SELL FOR LESS!

CHIROPRACTOR M. C. GOODWIN

CD. Ph. C.
Palmer Graduate
106 Barrie Building.
Lady Attendant 'Phone 431
Hours 10-12 a.m., 2-4 and 7-8 p.m
Office closed Tuesday evening, also Thursday afternoon and evening

---

CITY TAXI 25c

Up-to-date Sedan Cars. Day or night service.
PHONE 2240
BRYDEN WEESE, Mgr.

26d-117-1153.

MARCELLING

Phone 2074w
MRS. E. M. BARRIE

m-w-f-1152

Saturday Special

LURIDA CIGARS
BOXES 25 FOR $1.00
Pipes Repaired

RIVERSIDE CIGAR STORE
P. GOSS .LIN,
99 Hunter St. W. 'Phone 2355

LOOK at OUR WATCH VALUES

Ladies Ribbon Watch
GUARANTEED
Attractive Gold Filled Cases for
$4.98
Only a limited number to be sold.

C.S.McCLELLAND & SON
"The Little Store Around the Corner"
391 WATER STREET

FALLEN ARCHES

PAINFUL NAILS SPRAINS CORNS
ALL TYPES FOOT TROUBLE SUCCESSFULLY TREATED
Braces, Arch Plates, mechanical corrective equipment made to suit the individual requirements.
ELECTRICAL MASSAGE, MANIPULATION, HEAT TREATMENT FOR WEAK FEET AND FALLEN ARCHES

NORMAN D. FOOTE
CHIROPODIST D.S.C. FOOT SPECIALIST
(Chicago Graduate)
Office: 107 Barrie Bldg. Hours: 9.30-5.30.
Phone 1730W; Res. 1449J. Evenings by appointment.

May-5,7,11,13,15,17,19,21,25,27,29-June 1

Week End Cash Specials

Use Your Telephone Save Money All Bargains Cash

Can Tomatoes 2¼'s ..2 tins 25c
1 dozen tins.....$1.44
Spaghetti, bulk .....3 lbs. 25c
Mild Cheese .....lb. 27c
Shortening, bulk, lb. lots, lb. 17c
Pure Lard, bulk, 5 lb. lots, lb. 18½c
7's Nevada Flour, pastry....34c
24's Nevada Flour, pastry..$1.14
Apples, cooking .....peck 20c
10 lbs. Sugar (with $2 order) 61c
Fresh Buns .....doz. 15c
Fresh Creamery Butter..lb. 35c
Muresco, all colours, 5 lb. pkgs. 65c
Alabastine, Paint and Varnishes Paint Oil, Turpentine, Shellac, Plaster Paris, Whitening, etc.
Shredded Wheat fresh stock, pkg. .....11c (only 4 to each customer)
Choice large Pineapples, each, 34c
Corn Starch .....4 pkgs. 29c
Chocolate M. Biscuits, lb. 27c
Potatoes, 15 lb. .....peck 74c
Home-made Catsup, bottle 9c
Jelly Powders, assorted, 4 pkgs. 25c
Marmalade.....3 lb. jar 39c

BIG SOAP BARGAIN

10 bars Comfort Soap and kettle $1.29
5 bars Comfort Soap and kettle 99c
Icing Sugar.....3 lbs. 21c
Pure Maple Syrup, pint bot. 39c
Fresh Ginger Snaps..2 lbs. 25c
Seedless Raisins, 15 oz. pkgs. 2 for 29c
Floor Wax, 1 lb. tins 39c
Choice Large Prunes....lb. 20c
Fresh Meats in all 3 stores.
Arrowroot Biscuits, fresh, lb., 27c
3 lbs. Multiplier Onions....25c
Brooms, good quality..each, 49c
Rinso .....4 pkgs. 25c
Tiger Salmon, large tins...27c

THREE STORES SPECIAL FREE DELIVERY

MENDELL BRAUND

571 CHAMBERLAIN ST. LOCK & LANSDOWNE STS.
PARK & ALBERT STS. PHONES 348 and 2129

"It's confidence that does it."

Dairy Butter - lb. 32c

SEED POTATOES
Irish Cobblers, peck ...80c
Early Buckeyes, peck ..80c
Early Seattle, peck 80c
Wee McGregor, peck ..80c

SEED ONIONS
Multipliers, English, 3 lbs. 25c
Dutch Sets, lb. 18c

SEEDS
Peas, Corn, Beans, Beets, Carrots, Lettuce, Radish, etc., in bulk, by oz. and lb.

MAPLE SUGAR
More of that extra good, light colored Sugar, lb., 30c

FRUITS AND VEGETABLES
Pineapples, each ..25c, 30c
Bananas, lb. 10c
Rhubarb ...3 bunches 25c
Grapefruit .....3 for 25c
Lemons, doz. 40c
Head Lettuce 15c, 20c
New Carrots, 2 bunches 25c
Cabbage, lb. 10c
Cucumbers, hothouse ..25c
Asparagus, extra fine, 2 bunches 35c
Leaf Lettuce, bunch 5c

Potato Bread You get it wrapped in sanitary wrapper. Fills the demand for a bread that has never been handled. Goes direct from oven to wrapping machine. It's the same fine quality that couldn't be improved, and the price, wrapped, is, loaf..... **11c**

PORTER S. WHITE CO.

Red and White Front Store,
334 GEORGE STREET Phones 1960—1961

TOM MIX in
"The Everlasting Whisper"
At the CAPITOL TO-DAY

The Evening Examiner

PROBABILITIES.
Moderate northwest winds, fine today and Sunday; stationary or a little lower temperature.

VOL. LVII., No. 108 | PETERBOROUGH, SATURDAY, MAY 8, 1926 | PRICE THREE CENTS

A GENERAL MOTORS ACHIEVEMENT
PONTIAC
TRIED AND PROVEN
$1190
COACH OR COUPE
Includes Spare Tire, Both Bumpers, Motorstat
A. BROWN & SON
383 Water Street

GOVERNMENT TO RECRUIT 50,000 SPECIAL CONSTABLES AND LABOR MAY CALL OUT TWO MILLIONS

Plans For Reinforcement By Both Sides—No Signs of Yielding.

BETTER TRANSPORT.

Public Finds Less Inconvenience—Many Minor Disturbances—No Deaths.

LONDON, May 8 (Canadian Press)—Neither side to the strike dispute shows the slightest disposition of yielding to the other. On the contrary, there is a tendency to use stronger forces on both sides. The Government is enrolling thousands of additional volunteers to substitute the strikers, and announces that it will reinforce the police by recruiting, if possible, 50,000 special constables.

On its side, the Trades Union Congress is talking of bringing in its second line of defense, would add another 2,000,000 to the strikers.

So far as the general public is concerned, things seem to be growing easier daily. The organization provided by the government and volunteers, especialy for transport, is continually improving, with a consequent lessening of public inconvenience.

A notable feature of the gigantic conflict, now at the end of its fourth day, is the complete absence of serious disorders; not a single death has been laid to the strike.

In almost all previous miners' strikes there was considerable trouble in the coal fields, but on this occasion they are remarkably free from disorder.

No Peace Headway

Although there were vague rumors Friday that a possible settlement was imminent, so far as the general public is concerned peace has still made no headway. Nothing appears to have yet developed from the unofficial talks between Premier Baldwin and J. H. Thomas, who, as head of the railwaymen's union, is looked to as the man most likely to bring peace between the government and the trades unions.

The British Worker, mouthpiece of the strikers, in last night's issue says that the council of the Trades Union Congress wishes it to be clearly understood that no official or unofficial overtures have been made to the government by any individual or group of individuals, either with or without the sanction of the general council. The council declares further that it is ready at any moment to enter into preliminary discussions regarding withdrawal of the lockout notices and the ending of the general stoppage and the resumption of negotiations for the honorable settlement of the mining dispute, but adds that "these preliminary discussions must be free from any condition."

No Basis of Approach

As the government insists on the unconditional withdrawal of the strike notices, there seems no basis of approach between the two sides. Nevertheless, J. Ramsay MacDonald, the former Labor premier, and the parliamentary Labor party, are still doing everything possible to promote peace.

A. J. Cook, secretary of the Miners' Federation, and Frank Hodges, secretary of the Miners' International Federation, who had arranged to go to Ostend for the International Miners' Conference, opening today, cancelled their journey last night. They decided to remain in England over the week end, and, with the other trade union leaders, address the strikers' meetings Sunday. This sudden change in plans is taken in some quarters as indicating the possibility of a new development.

In the meantime the country is trying to carry on in as near normal manner as possible. There have been disorders in London, especially attacks by hooligans, on volunteer transport workers. In other places outside the metropolis, notably Glasgow, Edinburgh, Hull, Middlesbrugh and Nottingham there has also been trouble, but for the most part it is taking the form of attacks on omnibuses or the food transport service. All these disturbances have been easily controlled by the police without the need of calling upon the military for aid.

Many Theatres Closed

Many theatres in London have closed, but others are bravely risking half empty houses and heavy losses. Sir Oswal Stoll, theatrical magnate, has issued an appeal to the citizens to recognize the theatres in their attempt to spread cheer in a depressing situation.

"There is no strike against attending the theatres," says the appeal, "And it is untrue to say the streets are not safe. All the staffs have turned up at every performance since the strike began."

The press of the country is still tied up with the exception of some smaller provincial papers, where the men are returning to work and the papers are reappearing. In London one or two dailies are able to issue a four page paper giving mainly strike news. The public, however, is still indebted for most of its information to the government paper, "The British Gazette," and the trade union organ, the "British Worker." In these two papers a strong contrast is being waged over the question of the constitutional aspect of the general strike.

Labor Statement

The Trades Union Congress contends that its action is not an attack on the constitution. In an official statement printed in the "British Worker" this body says:

"The general council does not challenge the constitution; it is not seeking to substitute an unconstitutional government, nor is it desirous of undermining our parliamentary institutions. The sole aim of the council is to secure for the miners a decent standard of life. The council is engaged in an industrial dispute; there is no constitutional crisis."

Woodman In Hospital Knocked Down By Tree

RENFREW, Ont., May 8. — Canadian Press. — With his skull badly fractured, the result of a fall yesterday afternoon, Frank Lepine, aged 37, is in the hospital in a critical condition. He was cutting down a tree here when an upper portion of the trunk in falling, knocked the ladder from under him, throwing him to the ground. He fell head first on the side walk.

THE RIVERSIDE ARENA.

Next week you will be given further opportunity of assisting in the financing of the Riverside Arena Rink, which proposition is now before the public, and which already has received strong support from many of our citizens.

This increased ice surface and seating accommodation is absolutely required, and the artificial ice will place the hockey team on the same footing as other teams in the League. To ensure the erection of this new arena, everyone must become interested. An artificial Hockey Arena would be a great asset and advertisement for the City. When you are asked to subscribe do your very best. Everyone doing their bit would assure the success of the venture in no time.

STRIKE SUMMARY.

Government appeals for 50,000 Special Constables.

Coal Supplies for foreign vessels in British ports cancelled.

Electricians quit 19 of 28 borough power houses in London Friday.

Nearly all London shop and office employees given Saturday holiday.

Train service doubled.

No signs of peace late Friday night.

Many minor disturbances but no serious clash.

THE WEATHER.

Yesterday's highest temperature was 74 degrees—quite warm but not equal to last Sunday. Lowest point last night 49 degrees. At the present time some very warm weather is being experienced in some portions of the Canadian northwest, and 90 and over in the shade is not uncommon. Some of the trees are commencing to show signs of renewed life, and a difference can be noted every 24 hours.—W. P.

Cuban Tobacco Factories Closed By British Strike

HAVANNA, Cuba, May 8. — Canadian Press. — The general strike in England is holding tobacco on the docks here, threatening serious depression of Cuba's second greatest industry.

Some tobacco factories closed to-day, because of an over-supply. Hundreds of tobacco workers are thrown out of work.

TRAPPER DIES FROM POISON

Admits That It Was Self-Inflicted—Wife in Quebec.

IS NOTIFIED.

NORTH BAY, May 8. — Canadian Press. — Alphonse Lebel died here last evening, a short time after he had been found in his hotel room suffering from effects of strychnine poisoning which he admitted was self administered. Lebel, who had been trapping in the north country during the winter had relatives in Isle Verte in the Province of Quebec, it was learned from papers on the body, and his wife at Isle Verte was immediately communicated with.

PRICES LOWER FOR PRODUCE

Many Buyers and Sellers on Market This Morning.

BUTTER 35 CENTS.

There was a good crowd of buyers on the farmers' market this morning. In the basket section produce was plentiful, and prices were lower than last week's quotations:

Butter was quoted from 35 to 40 cents a pound, and eggs were 26 to 28 cents a dozen. One lady had scrambled eggs in her basket, but the circumstance was unintentional. Rough roads and a packed basket were responsible for the breakage.

Chicken was 35 cents a pound, and hens 28 cents.

Various offerings were well patronized. There were several sales of home made cooking and a display of unperfumed paper roses had the finishing touch in the strong aroma of the green onions that companioned them.

Gladioli bulbs were sold 25 for 15 cents, at one counter, and 20 cents a dozen at another. Dahlia bulbs were 7 for 25 cents and 10 cents apiece.

Cream was 30 cents a pint. Syrup was priced at 65 and 68 cents a quart.

Mayflowers and dog-tooth violets in bunches were 5 and 10 cents each. In the garden section, plants in boxes, phlox, marigolds, zinnias, pansies, cosmos and tomatoes were 20 cents a box.

Potatoes sold for $4 and $4.25 a bag, with seed potatoes at $3 a bag.

A lady vendor in the basket section had cured pork at 22 cents a pound, another sold rag rugs at 95 cents each and patchwork tops for spreads at $1.50 apiece.

Spy apples were 35 cents a peck, Starks 30 cents.

BARBERS MOVED.

W. J. Welch has moved from East City and established his high-class barber business at 144 Hunter Street, just west of the Roy Studio. Identified with him is G. Downer, who has the past four years operated the first chair in Lewis' Barber Shop. Welch & Downer wish to announce that they are prepared to serve the public with a skill in ladies' gentlemen's and children's work which will assure satisfaction at all times.

Their roomy premises are equipped throughout in white, and present a bright and refreshing appearance.

Miss Tranter's beauty parlor in connection offers the highest type of service. 'Phone 844 for appointments. 2d109

A banana plant may grow 40 feet in a year.

LONDON ELECTRICIANS WALK OUT IN 19 OF 28 BOROUGH POWER HOUSES

Plants Operated By Soldiers and Volunteers—Friday Development.

ORDERLY AFFAIR.

LONDON, May 8. — (Canadian Press.)—The leaders of the Electric Trades Union announced last night that electricians and assistants in nineteen of London's twenty-eight borough power houses walked out yesterday. The plants have been taken over and are being operated by soldiers and volunteers.

There was no interruption of electric light or power service. The men having given notice previously that they would leave their posts.

This action of the electrical union workers came after a hectic day in electric union circles. The Electrical Trade Union of the London district, acting on its own initiative, had demanded from each of the twenty-eight union branches— one in each borough—a definite pledge that power should not be given to any industrial workers or factories. Only nine of the branches were able to comply and as a consequence the other power houses were blacklisted and union labor was recalled.

The districts where normal current is being transmitted with union labor are chiefly in the working class districts, including Stepney, Battersea, St. Pancras, Walthamstow and Shoreditch.

The leaders explained that the walkout was accomplished in a most orderly manner and that as the men had given notice some hours before the borough authorities were able to call upon volunteers enrolled at the government's recruiting bureaus.

STRIKE BULLETINS

PEACE TALK PERSISTS.

LONDON, May 8. — (Canadian Press.)—Talk of movements looking towards the settlement of the industrial crisis persisted on this fifth day of the general strike throughout the British Isles, but whether hope was the sole basis for the reports current of a possible peace movement could not be ascertained. The British Gazette, the Government's organ, declared in its issue of to-day that there was no foundation for the report that Premier Baldwin and J. H. Thomas, secretary of the Railwaymen's Union, had a conference at a late hour on Thursday night at which it was assumed a solution of the general strike crisis was sought. While many of the newspapers continue their quaint leaflet productions and a few others have achieved issues more or less resembling their normal publications, the Trades Union Congress, whose British workers last night was only half its usual size, announced that it had been compelled to cut down the size of the sheet because the government was holding up its supply of paper. Recalling that the Labor leaders declare it is impossible to accept the Government's condition of withdrawal of strike order before peace negotiations can be resumed, the British Gazette says: "It has happened before in great strikes that when the leaders use the most uncompromising language it is just time when they begin to consider how to end the dispute."

It adds that "the unbending position" of Herbert Smith and A. J. Cook if persisted in will undoubtedly lead to friction among the laborites before many days have passed. There was some further rioting in Glasgow last night in which bread wagons were attacked by mobs. The police were forced to use their clubs in frequent charges, forty-eight of the rioters being taken into custody.

DOCK WORKERS QUIT.

DUBLIN, May 8. — (Canadian Press.)—Dock employes struck here last night and the steamer Hibernia had to be berthed by volunteers. The strikers claimed that the Hibernian had left Holyhead with non-union laborers in its crew.

FLAT RATE SIX CENTS.

LONDON, May 8.— (Canadian Press.)— The transport companies have introduced a flat rate of six cents for a ride anywhere on the buses and underground lines because the volunteer staffs are unacquainted with the regular rates between various stations.

NO NEGOTIATIONS.

LONDON, May 8. —(Canadian Press.)—A. J. Cook, general secretary of British Miners' Federation, said this morning there was nothing in sight to indicate the possibility of any week end negotiations for settlement of the strike.

MAIL BOAT SAILS.

HOLYHEAD, May 8.—(Canadian Press.)—The first mail boat to leave for Dublin since last Monday departed last night with 192 passengers.

ELECTRICAL EMPLOYEES OUT.

LONDON, May 8. — (Canadian Press.)— Municipal electrical employes at Leeds have been called out.

TRAM WORKERS RETURN.

LONDON, May 8.— (Canadian Press.) — At Portsmouth 90 per cent. of the tramways workers were reported to have gone back to their job.

AN ULTIMATUM.

LONDON, May 8.— (Canadian Press.)—The Government has notified striking tram employes at Reading that all will be discharged unless they return to work to-day.

CLOSE THE PUBS.

LONDON, May 8.— (Canadian Press.)—No liquor of any kind will be sold in any licensed place in Edinburgh to-day after 3 o'clock. The licensees of Edinburgh have agreed to close down at this hour at the request of the government, who fear possible disturbances if the public houses remained open on Saturday evening.

Situation More Intense

The text of the Government's official communique yesterday afternoon reads:

"The work of feeding the people and maintaining light and power and essential communications is being successfully accomplished.

"Nevertheless, as was to be expected, the situation is becoming more intense and the climax is not yet reached. Orders have been sent out by the leaders of the Railway and Transport Unions for their members to do their utmost to paralyze or break down the supply of food and necessaries of life.

"Intimidation both by disorderly crowds and pickets has occurred at many places and may soon occur at many more. His Majesty's Government has directed all authorities to repress and overcome these criminal obstructions."

Reserves Not Called Out

LONDON, May 8 (Canadian Press).—The following statement was issued by the War Office last night:

"Rumors continue to be circulated to the effect that, first, the army has reached the end of its resources; second, that the army reserve has been called up; and third, that troops have been ordered on strike duty and have refused to obey the orders.

"The War Office states that with the exception of guards for a few vulnerable points in Great Britain no troops have been called out to aid the civil power, but that as previously stated, certain units have been moved to district to be available if their services are required.

"The spirit of the troops is excellent. The army reserve has not been called out."

Money From A.F.L.

WASHINGTON, May 8 (Canadian Press).—It is definitely stated in high Labor circles here that fin-

(Turn to Page 16, Please)

Three Months' Supply Of Meat Now In England

LONDON, May 8 (United Press).—Sufficient meats to last three months are now stored in England, R. H. Cabell, London manager of Armour and Company, told the United Press today.

"England has sufficient meats to last three months without importations. We are expecting to unload three shiploads this week. An average of four tons daily is being delivered at present from the storage houses," he said. "These have moved through the worst strike districts, but so far only one miner has attempted to hold up our trucks.

"There is little possibility of a serious increase in prices. The usual fluctuations will be observed and additional costs of transportation will go into the consumers' bill."

Chicago Strike Bloody, Breakers Slay Striker

CHICAGO, May 8. Canadian Press. — A striking foundry worker was shot and killed and another man was wounded in a battle of bullets and bricks today between strikers and strike breakers in Cicero. Thomas Hallwood, 39, a striking moulder, was slain. Charles Shimkus, also a striker, was shot in the leg. It is believed two other strikers were wounded.

STEAMER CUT THROUGH FLOES

Determined Attacks Being Made on Ice in Lake Erie.

MAKING PROGRESS.

PORT COLBORNE, May 8. Canadian Press. — King Winter is making his last stand as inch by inch 26 steel freighters in the ice off Port Colborne fight their way through to open water. With the steamer Royalton in the lead, the stranded vessels made a determined assault on the ice pack yesterday and at 7 o'clock only a boat length separated the leading vessels of the outgoing and incoming squadrons.

AT BUFFALO.

BUFFALO, May 8. Canadian Press. — The onslaught of the fleet of lake freighters from this port against the huge icefields at this end of Lake Erie continued to-day.

Thirty eight big vessels were bucking the floes, and six or eight more were expected to join in the attack during the day.

The United States coast guard station reported the fleet was making about a quarter of a mile an hour, and the leading boat still has to plow through about 25 miles of ice before reaching clear water.

Steamers at Port Colborne, Ont., were preparing to-day to follow the channel cut by the Berrytown yesterday in the first successful dash for open water from that port this year.

GAME WARDEN STILL MISSING

Police Have Made Thorough Search Of All Bancroft District.

GONE FIVE DAYS.

BELLEVILLE, May 8 (Canadian Press).—Clarke Russell, game and fisheries inspector, missing since Monday from Bancroft, has not been found, and police today put into action extra measures to solve the mystery. Constable McCoy and thirty men have, however, made a thorough search of all the adjacent country which is still snow-covered but found no trace.

MALE VOICE CHOIR SINGS AT COBOURG

About Fifty Members Give Well Attended Concert.

The Peterborough Male Voice Choir, about fifty strong, motored to Cobourg last night, and gave a very successful and well-attended concert in Trinity United Church.

The choral programme was very well received, as were the vocal solos by Miss Daisy Murray and instrumental numbers by Miss Agnes Logan.

At the conclusion of the programme, a sumptuous banquet was served by the Ladies' Aid Society of the chruch.

SPECIAL WOOD VALUES.
OUR SAWMILL STARTS NEXT WEEK AND WE MUST MOVE LAST YEAR'S WOOD TO MAKE PILING SPACE. WE OFFER LARGE TEAM BOX LOADS OF 12 INCH HEMLOCK SLABS, AT $7.00; 12 INCH PINE SLABS AT $5.50; 12 INCH MIXED SLABS AT $5.00; ALSO BUTTINGS AT $4.50 PER LOAD. EXCELLENT VALUES. THE PETERBOROUGH LUMBER CO., LIMITED.
6d-111-1399

DISPLAY OF ARMED FORCE IS MADE IN STORMY SECTIONS TO BREAK UP LAWLESSNESS

Armored Cars and Tanks Stationed at Strategic Points.

HUNGER PINCHES.

Wales Lies Under Spectre of Want—Strikers Ask Help.

LONDON, May 8. Canadian Press. — Labor to-day seems temporarily to be cowed by the government's display of armed force.

The country generally is reported to be orderly this afternoon, with armoured cars, tanks, steel helmeted troops and thousands of special constables ready to smash lawlessness.

So far the armed forces merely are stationed at strategic points or acting as convoy troops. They would not unsling their weapons unless it were necessary to maintain the peace or to prevent starvation of the population.

It is reliably learned to-day that Labor is interested in the suggestion of the Archbishop of Canterbury that the disputants effect an agreement which would return the situation to the status quo of last Friday when the miners still were in the pits and the general strike had not been hinted.

Half Holiday Today

LONDON, May 8 (Canadian Press).—Intensive preparation by the Government to deal with any untoward situation and to keep the vital services running featured the fifth day of the general strike. This being Saturday, a half-holiday, there was little attempt to conduct ordinary business anywhere.

The Government statement at 1 p.m. said the situation was the same as yesterday, and satisfactory. In the Welsh mining district the strikers are beginning to feel the pinch of hunger and hundreds of miners' families have applied to the Poor Guardians for relief. Polio in the congested districts of London were reinforced. Armored cars are being moved toward London from Aldershott military camp and a Tank Corps was embarked at Belfast this morning for an unknown destination. No disorders had been reported early this afternoon. Trans-Atlantic liners continue to move pas-

(Turn to Page 16, Please)

87 In Shade Yesterday In Portage La Prairie

WINNIPEG, May 8 (Canadian Press). — Light showers have materially relieved the parched conditions throughout Manitoba and predictions are for early relief from the torrid heat that has prevailed during the past few days. Portage la Prairie with 87 in the shade was the hottest place in Canada Friday.

KIWANIS CLUB SPONSORS CITY CLEAN-UP WEEK

Appeal To Citizens To Make Campaign a Big Success.

ENDORSED BY MAYOR.

Are Anxious That Tourists Gain a Good Impression of City.

Next week commencing on May 10, will be known as Peterborough's Clean-Up Week, and the Kiwanis Club is urging that every citizen enthusiastically co-operate in the work of cleaning up back yards, lawns, gardens and back lanes which will result in Peterborough being a cleaner, neater, and safer city during the ensuing months.

The Kiwanis Club has taken this matter up with Mayor W. T. Holloway, who has promised them every assistance and gives the idea his hearty endorsation. If the citizens get behind the Kiwanis Club in this worthy project, there is no doubt that the desired result will be obtained and they themselves will be the first to both see and feel the benefits of a beautiful city, not to mention the numerous tourists who will shortly be passing through on their way to the various resorts. Charlie Lacheur, chairman of the Arbour Day Committee of the Kiwanis Club, is anxious that the tourists get as good an impression of the city as is possible, and says that this clean-up campaign will do more than anything else towards bringing them back as well as giving them a favorable impression to take back with them.

WITH MACARONI

Macaroni, cooked and chilled is excellent combined with celery, hard boiled eggs, olives and mayonnaise dressing to form a luncheon salad. If you serve it with brown bread or whole wheat bread, your luncheon is well balanced and adequate.

THINK IT OVER.

Canada now ranks third among the gold-producing countries in the world. She has more of the mineral-bearing pre-Cambrian strata exposed than all the other countries of the world combined. The Hollinger mines is the greatest gold producer on the American continent. Gold mines discovered since 1900 have produced over a million dollars.

SUMMER WOOD.
12-INCH HEMLOCK, LARGE TEAM LOAD, $4.50; LUMBER BUTTS, LARGE TEAM LOAD, $4.50; 4 FT. HEMLOCK, PER CORD, $6.00; 4 FT. PINE, PER CORD, $5.50. ALFRED McDONALD LUMBER CO. PHONE 176.
3d109 1409

SACRED CONCERT TO-MORROW NIGHT.
CITIZENS ARE REMINDED OF THE SACRED CONCERT IN THE CAPITOL THEATRE TO-MORROW EVENING, TO BE GIVEN BY THE FEMALE VOICE CHOIR.
THE CONCERT WILL START AT 8.40, AND THERE WILL BE A SILVER COLLECTION, PROCEEDS OF WHICH WILL BE DIVIDED BETWEEN THE ST. VINCENT'S ORPHANAGE AND THE CHILDREN'S AID SOCIETY.
1d109-1462

OPPORTUNITY FOR INVESTORS TO MAKE SPLENDID PROFITS WITH SECURITY. AN ASSOCIATION IS BEING FORMED BY A GROUP OF PETERBORO CITIZENS TO PARTICIPATE IN A PROJECT WHICH IS SOUND IN EVERY RESPECT. ONLY LIMITED CAPITAL IS NECESSARY TO INSURE ITS SUCCESS, AND SHOULD RETURN SPLENDID PROFITS TO ORIGINAL INVESTORS IN THE ASSOCIATION. A CARD TO BOX 1456 EXAMINER WILL BRING THE FULLEST INFORMATION BY RETURN MAIL WITHOUT OBLIGATION.
1d109 1456

ST. PAUL'S CHOIR CONCERT ON MONDAY EVENING NEXT
Assisted by Vera McLean, Contralto; Austin S. Douglas, Baritone; the Hambourg String Quartette; Agnes Logan and Muriel Bridge, Pianists.
A splendid array of talent. Procure your tickets at the stores of Messrs. E. F. Mason, F. C. Webber, R. H. Hunter or members of the Choir.

MILL STARTS AT ONCE
REINDEER and DELIGHT FLOUR
ALSO BRAN AND SHORTS READY BY MIDDLE OF WEEK
OUR CUSTOM CHOPPING DEPARTMENT IS GOING AT FULL CAPACITY—GRAIN OF ALL KINDS CRUSHED TO ANY DEGREE OF FINENESS, PROMPTLY.
PETERBORO CEREAL LTD.

FOR SALE

$5,500 will buy new bungalow; all conveniences. West side.
$4,000 will buy new dwelling; all conveniences. South side.
$2,800 will buy brick dwelling in good condition.
Several dwelling to rent also. Farms for sale in different parts of the county.
See our list if you are in the market to buy.

W H TAYLOR
163 Hunter St. W., or Phone 1462.

FOR SALE

FOR SALE — MANURE, $1.50 PER load; phone 2505J. 3d-111-2384

FOR SALE—ELECTRIC STOVE, Electric water heater and wood stove; phone 2282F. 3d-110-2354

FOR SALE—GAS PUMP AND TANK for sale, 10 gal. visible, 500 gallon tank; nearly new; price right; terms if desired; W. Stocker, 539 Gilmour, phone 277. 3d-110-2372

FOR SALE — RADIO SETS AND parts, five tube factory built set, $37.00; four tube set, $30.00; two loud speakers, adujstable, $10 each; battery chargers, $10.00; head sets, from $2.50; tubes, transformers, condensers, rheostats, couplers, etc. at special prices to clear; Roy White, 444 Mark, phone 1165m. 3d-110-2369

PRIVATE SALE — HOUSEHOLD Furnishings: solid walnut chest of drawers, bed and chairs, oak bedroom suite, verandah chairs, automobile carrier box, and other useful articles; Saturday and Monday afternoons and evenings; 304 Boswell Ave. 2d-109-2376

FOR SALE—INGLEDEAN GARDENS. Another 500 new members wanted for the Horticultural Society; $162 offered in prizes at the big Gladiolus show to members of above society only; send me your dollar to join; prize and planting list mailed free to anyone. I can supply the finest Gladious bulbs at moderate prices; also Pansy and Sweet Pea Seeds at 15c packet; W. H. Young, 592 Chamberlain St., phone 1622J. 1d-109-1458

TEACHERS WANTED

TEACHER WANTED—FOR S. S. NO. 11 Methuen; duties to commence at once; salary $800; Protestant only; Mrs. Martha Whitney, Oak Lake, Ont. 6d-109-1361

LIVESTOCK FOR SALE

LIVESTOCK FOR SALE — YOUNG cow, just freshened; apply Charlie Foster, 72 Monaghan Road, phone 2429. 3d-110-2368

LIVESTOCK FOR SALE—ABOUT 50 Sheep and 30 Lambs; apply Joseph Garvey, Indian River, No. 2; Phone 8 r 4 Douro. 3d-110-1434

LIVESTOCK FOR SALE — TWO brood sows, due in May. Apply John Collins Ennismore, phone 5 ring 4. 6d-114-1454

LIVESTOCK FOR SALE — DARK Brown team of Horses, 7 years old. Weight 2800 lbs. Phone 858; apply 465 Elm. 3d-109-2344

LIVESTOCK FOR SALE — FOUR fresh Cows, Holsteins, from three to six years old, for sale; apply R J. Miller, Keene, Lot 19, Con. 4, Otonabee. 5d-113-2409

LIVESTOCK FOR SALE — BROOD Sow and eleven young pigs, Yorkshires, bacon type; apply Michael Geary Ennismore, phone 5 r 11. 3d-110-1448

LIVESTOCK FOR SALE — TWO grade Durham Cows to freshen in a few days, 5 and 6 years old; one grade Durham cow, 6 years old, due to freshen July 10th; write or phone, Michael Geary, Ennismore, P.O., phone 5 r 11. 3d-110-1447

NOTICE

NOTICE—PAINTING, MURESCOING and Plastering; apply 223 Bethune, Simpson. 3d-111-2388

NOTICE—ROOFING — ALL KINDS; phone 1736J. A. Lasure. 26d-131-2292

NOTICE—PLUMBING AND DRAINage; all branches; estimates free; Fred Goodfellow, 264 King St., phone 1215J. 14d-122-2398

NOTICE—EVERYTHING IN CANVAS D. Hardie, late of Water St., wishes the people to know he is now at 493 Patterson St., taking orders for tents, awnings, boat tops, covers, cushions, curtains, and all kinds of repair work; phone any time 1915J. 4d-1,5,8,12-2090

NOTICE — BUILDING AND CONtracting; nothing too big or too small; estimates on all kinds of new work gladly given; Repairs; hardwood flooring; remodelling; kitchen cabinets built in; J. R. Paquette, 340 George street; phone 1217w. 26d-110-1636

SPECIAL NOTICE. CUT THIS OUT, it will pay. House repairs, celler to roof; furnaces, stoves expertly cleaned, complete one-fifty, and repaired. We also have hospital for every description of broken goods, from electric irons, furniture to pair of scissors. Costs nothing to phone. Small trial will surprise you how cheap we work. Wm. J. Bull, 1086M.

TRUST FUNDS to loan at current rate of interest. Repayment of principal as opportunity offers. Special privileges for the purpose of building houses. Some of the most eligible sites left in the city and suburbs, at prices and on terms to suit. Money advanced. Apply to Hutton & Reid, Barristers, etc., 397½ George Street, Peterborough, Ontario. 26d-117-1126

FOR SALE

FOR SALE—BICYCLE, PRICE $18; apply 390 Queen St. 3d-111-2406

FOR SALE—DAVENPORT, PHONE 2463J. 3d-109-2318

FOR SALE — TOP SOIL; PHONE 1903J. 30d-128-2069

FOR SALE—SHORT MANURE, Delivered; apply 376 Dublin street. 3d-111-2397

FOR SALE—CHILD'S WHITE IRON Cot and Mattress, $5; apply 424 Roger St. 3d-110-2366

FOR SALE — ELECTRIC VACUUM cleaner, $15; apply 601 Gilmour St. 2d-109-2351

FOR SALE—WOMAN'S NAVY BLUE Tricotine Coat, size 42, new; Box 2326 Examiner. 3d-109-2326

FOR SALE — GABRIEL SNUBBERS for Ford, nearly new, $10.00; front bumper, $5.00; 444 Mark, phone 1165M. 3d-110-2370

FOR SALE—COOK STOVE, BURNS wood only, suitable for summer kitchen; apply 149 Rutherford. 3d-111-2391

FOR SALE—3 BURNER GAS STOVE steel range with reservoir and hot water front; apply 213 Simcoe. 3d-111-2412

FOR SALE—5 DRAWER CABINET; National Cash Register in perfect working condition; 15 foot solid oak counter with 31 moth proof drawers; reasonable price; Box 1421 Examiner. 6d-112-1421

FOR SALE—MAN'S BLUE CHEVIOT Suit, size 36; misses' blue suit, size 16 years; both like new; phone 777w. 3d-109-2338

FOR SALE — GOOD CLOTHES Wringer; apply 669 Water St. 3d-109-2339

FOR SALE — NEWCOMBE PIANO, A1 condition; apply 195 Reid St. 6d-111-2289

PRIVATE SALE OF HOUSEHOLD furniture, at 705 Water street. 3d-109-1407

FOR SALE—WESTERN SADDLE IN first class condition; gentlemen's dark grey suit, bust 38; phone 1258. 3d-110-2349

STRAWBERRY PLANTS. BRANDY Wine, 1000, $6; Senator Dunlop, 1000, $5. Thos. Walling, Wallace's Grove. 3d-110-2348

FOR SALE — HOUSEHOLD FURNIture, Quebec Heater, with oven; apply 15 New Romaine or phone 1573F. 3d-109-2330

FOR SALE — CONFECTIONERY. Grocery and Tobacco business, good location; would consider house; Box 2350 Examiner. 2d-109-2350

FOR SALE—UPRIGHT PIANO, BURL walnut case, Louis XIV design; not much used; also piano bench with music box; Fireco steel range with water front and tank; almost new; phone 1362J. 6d-112-2320

FOR SALE — TWIN COCKSHUTT Plough, spring tooth cultivator, 3 section harrow, 2 steel-tired buggies. 1921 Ford touring car, $75, needs a few repairs; Peters, Braidwood Ave. 2d-109-2359

FOR SALE — WALL PAPER, 10c roll, each second roll; clearing sale; Braund, Park St. 6d-110-2373

FOR SALE—TOP SOIL, BUILDING sand and fine gravel delivered; phone 1041w. 6d-109-2249

FOR SALE—ALMOST NEW, 17 FT. Cedar Motor Boat with Johnston twin 2 1-2 outboard motor; apply Box 2312 Examiner. 6d-109-2212

FOR SALE—RED CLOVER, GOVernment graded; apply William Fitzgerald; R. R. 6, Peterboro; phone 994 r 5. 6d-109-2225

FOR SALE—NEW HOUSE DESIRably situated in the West end; oak floors throughout, large sun room, hot water heating and modern in every respect; will be sold on easy terms to suit purchaser; apply 417 George street. dtf-3483

FOR SALE — BUY THOSE LARGE early delicious Strawberries, Senator Dunlops, one dollar per hundred, three fifty for five hundred; six dollars per thousand; apply to H. J. Miller, Keene. 5d-8,1215,19,22-2410

LOST

LOST—LADY'S KID GLOVE (LEFT) Friday night, centre of city; phone 1754F. 3d-111-2395

LOST—A LETTER ADDRESSED TO Hollywood; finder please leave at Examiner office. 2d-110-1473

LOST — ROYAL BANK BOOK IN city; finder leave at Examiner. 3d-111-2404

LOST—BRACELET, PLAIN GOLD; Friday afternoon, vicinity of Park or Charlotte Sts.; reward at Examiner. 3d-111-2396

LOST—ON TUESDAY MORNING, A small grey purse containing a sum of money; finder please phone 2506W. Reward. 3d109-2328

LOST—SILVER SCAPULOR MEDAL on George St., valued as keepsake; finder please leave at Examiner. 3d-110-1444

LOST—DARK RIMMED GLASSES IN case; Dalhousie or Hunter St.; reward; 3 Fleming Place; phone 2378.

B. C. SHINGLES
I handle the best grades of British Columbia Shingles at best prices. Roofing and roofing materials our business.
FRED. H. ROWAN
607 Weller St. Phone 851

FOR RENT

TO RENT — PASTURE; FRANK Crowley, 994 r 4. 3d-111-1457

TO RENT — 136 LONDON ST., $18; phone 1265m. 3d-111-2411

TO LET — 315 REID ST., SEVEN rooms and sun parlor. Apply 311 Boswell Ave. 4d-110-2343

APARTMENT TO RENT— APPLY 240 Rubidge, day time; 285 Dalhousie, evenings. 3d-109-2319

TO RENT — SMALL HOUSE, CONveniences, garden, Mark; apply 677 Water. 3d-111-2389

TO RENT—FURNISHED BEDROOM, hardwood floor, small balcony; phone 1581J. 3d-110-2367

TO RENT — HOUSE AT 614 PARK St., near Bonnerworth; apply 182 Westcott St. 3d-1,8,15-2199

TO RENT—TWO APARTMENTS; 631 George; apply Peterboro Music store for particulars. 6d-110-2277

TO RENT — SMALL SIX ROOMED house; conveniences; garden; also four roomed flat; apply 183 Antrim St. 6d-114-2392

FOR RENT — FIVE ROOMED Apartment; central; reasonable rent; apply 299 George St. 3d-111-2393

TO RENT—UPPER DUPLEX ON 208 McDonell choice location; apply Peterboro Music Store. 6d-110-2278

TO RENT—GARAGE; VERY CENTral, reasonable rent; apply 510 Water St. 3d-110-2363

TO LET—BEAUTIFULLY FURNISHed Apartment; centrally located; reasonable; party leaving town; call 116J. 3d-110-2356

TO LET — SMALL APARTMENT, modern, with stove; small house, twelve dollars; phone 348. 6d-110-2272

FOR RENT — LARGE FURNISHED Cottage at Chemong. Phone 613. 3d-109-2333

TO LET — 2 OR 3 FURNISHED front rooms, suitable for light housekeeping; apply 467 Water St. 3d-109-2335

TO LET—FRONT WELL FURNISHed bedroom in exclusive home, five minutes from Post Office. Phone 613. 3d-109-2336

FOR RENT — 7 ROOMED MODERN house on Thomas St.; apply 271 Thomas St. 6d-112-2341

TO RENT—TWO BRIGHT FURNished rooms to rent, with board, all conveniences, central, suitable for two business girls or married couple; phone 288. 3d-111-2394

TO RENT — MODERN DUPLEX house with garage; hot water heating; moderate rental; five minutes walk from Post Office. Phone 1078W. 2d-109-2347

FOR RENT—FIFTEEN ACRES GOOD land for garden or crops, half mile from city limits; apply R. Smith, R.R. No. 6, Peterboro. 3d-110-2353

TO RENT—4 PLEASANT ROOMS, including 3 piece bath, gas light, balcony, private entrance hall, verandah; suit 2 or 3 adults, $14; 67 Sophia St., phone 2533W. 3d-110-2364

FOR RENT — FEW GOOD SINGLE and double garages; suitable for storage; central, with good roomy yard; rent reasonable; apply J. J. McBain, phone 1869w. 9d-20,22,24,27,29,1,4,6,8-1847

FOR RENT — THREE FURNISHED Rooms (downstairs) or light house keeping; separate entrance; suitable for two business girls or couple without children; apply 61 Robinson St., phone 1037J. 6d-112-2342

TO RENT—CORNER STORE, HOUSE and heated apartment; apply 451 Water street. 12d-119-2371

TO RENT—3 UNFURNISHED ROOMS with balcony and conveniences; good locality; rent reasonable; Phone 2689J. 3d-109-2332

FOR RENT — APARTMENT, MODern, heated; one garden, also two hole gas plate for sale; phone 343J. 6d-111-2295

FOR RENT—ON WATER ST., FRONT and back Apartment, 6 rooms and bath; every convenience; apply W. J. Hopwood, 366 Water St. 6d-109-2252

TO RENT—SIX ROOMED, HEATED Apartment, beautifully decorated; all conveniences, electric water heater; apply 264 Hunter St. West. 6d-109-2238

TO RENT—GARAGE, $2.00 MONTHly; also bright four roomed flat, conveniences; apply 183 Antrim. 6d-109-2218

TO LET—FURNISHED HOUSE FOR summer months; apply 300 Rubidge between 7 and 8 p.m. 6d-109-2228

FOR RENT—FURNISHED APARTment; all conveniences; 3 blocks north C.G.E. on Rubidge St.; handy to main part of city; apply 421 George St., phone 273. 5d-110-2303

FOR RENT — MODERN, HEATED Apartments; apply 437 George St. dtf-1866

FOR RENT — WAREROOMS, OR would be suitable for small manufacturing business; possession 1st April; apply 437 George street. dtf

FOR RENT — WAREROOMS, OR would be suitable for small manufacturing business; possession 1st April; apply 437 George street. dtf-823

FOR RENT—NO. 173 1-2 SIMCOE street, suitable for store or office; Apply 437 George street. dtf-313

FOR RENT—HEATED OFFICE ON George street. Apply 437 George street. dtf

FOR RENT — OFFICE, HEATED; Apply Bank of Toronto. dtf.-3055

BABY CARRIAGES, ETC.

FOR SALE — BABY CARRIAGE; phone 2505J. 3d-111-2385

FOR SALE—BLUE WICKER BABY Carriage; apply Apartment O, 190 Charlotte St. 3d-111-2400

FOR SALE—WICKER BABY STROLler, also heavy floor waxing brush, cheap; 280 George St. 3d-111-2387

BOARDERS WANTED

BOARDERS WANTED—184 GEORGE St. facing C.P.R. station. 6d-114-2386

BOARDERS WANTED—CENTRAL; all conveniences; 360 Stewart St. 12d-116-2264

BOARDERS WANTED—GOOD ROOM and board in private family for two gentlemen; all conveniences; apply Box 2321 Examiner. 3d-109 2321

FOUND

FOUND—A SMALL GOLD PENCIL; owner may have same by inquiring at Examiner Office. 3d-110-1455

POULTRY & EGGS

POULTRY FOR SALE—6 PLYMOUTH Rock Hens; also chicken house; apply 263 Bethune. 3d-110-2352

POULTRY FOR SALE — BABY Chicks, brown Leghorns, everlay strain; ready for shipping May 16 and 17, 20c each; write or phone Michael Geary, Ennismore P.O., phone 5 r 11. 3d-110-1449

EGGS FOR SALE — BRED TO LAY Barred Rocks, 75c per setting of 13; Baby chicks at 20c each; clucking hens; Mrs. W. G. Henderson, phone Keene 18 r 13. 6d-26,28,1,3,5,8-2017

AUTOS FOR SALE

CARS FOR SALE—FORD TOURING excellent condition; reasonable; apply 293 Lake St. 6d-114-2402

CAR FOR SALE—McLAUGHLIN SIX in splendid condition; will sacrifice for quick sale; phone 1083w. 3d-110-2232

CAR FOR SALE — CHEVROLET Touring, 1924 model, A1 condition; apply 246 London, phone 2135M. 3d-4,6,8,-2284

AUTOS FOR SALE—TWO FORD coupes, two Overland sedans, two Overland tourings, 1 Durant 4 touring; all re-conditioned and repainted. Pulkinghorn's Garage; 'phone 278W. 3d-14-1781

CAR FOR SALE—FORD CAR FOR sale Apply 75 Crescent street; cheap; Mrs. Bishop. 3d-111-2382

WANTED

WANTED — PLAIN CHEST OF drawers; cheap; Box 2401 Examiner. 3d-111-2401

WANTED — MOVING, ANYTHING anywhere. Phone 2327w. N. Bradley. 12-120-2399

WANTED—BEDROOM, CENTRALLY located; apply Box 2365 Examiner. 3d-110-2365

WANTED — SECOND HAND GAS stove in good condition; apply Box 2325 Examiner. 3d-109-2325

WANTED—ELECTRICAL CONTRACtor; repair work a specialty; J. A. Ash, phone 1743J. 12d-117-1388

WANTED — MOTOR CARTING; ALL kinds, long or short hauling; Beatty Bros. 'Phone 2169-931r2.

WANTED
WANTED TO BUY—SWEET CREAM Get in touch at once with Peterboro Milk Products. 2d-109-1430

WANTED—1,500 MEN AND WOMEN to join Peterborough Industrial Exhibition. Coupon on another page. dh

WANTED—MAN AND WIFE, ABOUT June 1st to go to Stoney Lake; man must be used to motor boat, etc., and wife able to cook; apply to James Hamilton, The Peter Hamilton Co., Limited. 3d-110-2375

WANTED — ALL KINDS OF JUNK, old Rags, Rubbers, Iron, Brass, Copper, etc., will pay highest cash prices; phone or call D. Florence, 342 Stewart St., phones 694w or 1428 and we will call; for sale, iron pipes in good condition, cheap. 26d-144-2408

HOUSES, REAL ESTATE

FOR RENT — MODERN HOUSE AT 465 King Street; apply P. Alexander; 318 Boswell Ave. 3d-11-2405

FOR SALE—ONE TO 5 ACRES, ONE mile out on provincial highway; Phone 977 r 4. 6d-113-2360

REAL ESTATE—I HAVE A NUMBER of new houses in Toronto, good location, to exchange for farm or town property; Write A. Ellenson, 9 Richmond East, Toronto. 2d-5,8-1384

FOR SALE — 8 ROOMED BRICK house, newly decorated; all modern but furnace; situated at 560 Water St., easy terms; apply A. Whitnell, Empress Hotel. 6d-110-2269

REAL ESTATE—WILL EXCHANGE equity of seventeen hundred in solid brick Toronto house for similar property in Peterborough; full particulars; Box 1463 Examiner office, Peterborough. 1d-109-1463

IMPORTANT NOTICE!
Full line of Newest TAPESTRIES and MOHAIRS
Upholstering, Re-finishing, Re-modelling promptly attended to.
469 Water St. B. A. MITCHELL Phone 1260j

The Only Way
The only way in which we can expect our business to grow is by winning and holding the goodwill of every customer. This applies in selling used cars as well as in selling new cars.
A. BROWN & SON
383 Water St. 6-1

WORK WANTED

WANTED — GARDENING, LAWNS and Pruning to do; phone 2495J. 6d-110-2280

WORK WANTED — WIDOW wishes position as housekeeper; apply Box 2239 Examiner. 5d-109-2230

WORK WANTED — YOUNG LADY clerk wishes full or part time; thoroughly experienced; references. Phone 1968w. 3d-109-2322

WORK WANTED — YOUNG LADY wishes position at light housekeeping; desires to sleep at home. Phone 1435w; 785 George St. 3d-110-2357

SITUATIONS WANTED

POSITION WANTED—EXPERIENCed Stenographer; desires position; best of references; phone 992 r 42. 6d-109-1358

HELP WANTED—Male

MALE HELP WANTED—MAN WITH team to plough 10 acres. Apply 596 Gilmour. 3d-111-2346

HOUSEPAINTER WANTED — MUST be good man; Box 2358 Examiner. 3d-110-2358

WANTED—COOK, ABOUT MAY 24th. Apply James Hamilton, The Peter Hamilton Co., Limited. 3d-111-2374

SALESMEN WANTED—SPECIALTY with own car. One to two hundred per week income. Give full particulars of yourself to E. L. Cannon, Meech Ave., Cleveland, Ohio. 1d-109-2379

WANTED — REPRESENTATIVES IN every town; splendid pay; don't miss this one; Importers, Hamilton, Ont.

FIREMEN, BRAKEMEN, BEGINners $150, later $250 monthly; also clerks, permanent (which position?), Write Railway Box 2377 Examiner. 3d-111-2377

DISTRICT SALES MANAGERS wanted with or without sales organization to handle smartest and fastest selling novelty in ladies lines. Splendid sideline to go with Hosiery, Lingerie, and such items. Write Canadian Betty B Co., Walkerville, Ont. 1d-109-2378

PERSONAL

LONELY LITTLE WIDOW, TIRED, living alone, very wealthy. I dare you write! M.U. Club, Box 305, (53), San Francisco, Calif. 4d-1,8,15,22-2013

YOUR FUTURE FORETOLD, SEND dime and Birthdate for convincing trial reading. Marcel Adel, P.O. Box 1395 STA. C Los Angeles, Calif. 2d-8,15-22

AGENTS WANTED

AGENTS WANTED—MAN OR WOman to travel and appoint agents. Yearly guarantee $1092 (being $21 weekly average) and expenses. Experience unnecessary. For particulars write Winston Co., Toronto. 9d-1,5,8,12,15,19,22,26,29-2174

GARAGE REMOVAL
Cassan Brothers have removed their garage from Front Street to George Street on the west side of the river, Campbellford, where they will be pleased to see all their old and any new customers who may call. Open evenings and Sundays. Phone 356; residence phones 110 and 431. 6d-114-1464

LAND FOR SALE BY TENDER
Tenders will be received for the purchase of the South-west quarter, Lot 11, Concession 6, said to contain 50 acres, but being comprised mostly of marsh land, and South-east quarter Lot 11, Concession 6, containing 50 acres more or less, both in the Township of Otonabee, County of Peterborough.
The terms of the sale are cash, and each tender must be accompanied by a marked cheque for the total amount of the tender.
Separate tenders for each parcel must be mailed to the undersigned on or before May 17th, 1926, and be plainly marked on the outside "Tender for land in Otonabee."
G. Howard Ferguson,
Minister of Lands and Forests
Toronto, 6th May, 1926.
3d-8,10,12-1467

ORDER NOW
BEST ANTHRACITE
Hard Coal

STOVE AND NUT	$15.75
EGG COAL	$15.50
PEA COAL	$13.00
ALBERTA COAL	$14
COKE, Real Solvay	$13.00

HARD AND MIXED WOOD AT CURRENT PRICES
Cut and Split to Order
Peterboro Fuel and Transfer Co.
KELLY BROS.
Phone 270 & 362 - 134 Aylmer St.

20 HOUSES WERE BLOWN AWAY.

OKMULGEE, Okla., May 8.—Canadian Press. — At least half a dozen persons were injured and more than twenty farm homes were blown away or destroyed on Friday by a tornado that swept a path a quarter of a mile wide just north of here.

CONVENTION IN MONTREAL.

MONTREAL, Que., May 8. — One hundred representatives of Canadian and United States companies engaged in the manufacture of glass bottles, jars and similar products, will gather in Montreal next Thursday and Friday for the annual meeting of the glass container association.

HELP WANTED—Female

HOUSEKEEPER WANTED; APPLY Box 2415 Examiner. 3d-111-2415

WANTED — GIRL FOR GENERAL housework; small family; box 2390 Examiner. 3d-111-2390

WANTED — WAITRESS FOR OUR tea room; apply at once; Hooper's 414 George St. 3d-111-1460

WANTED AT ONCE—GIRL OR Woman, also men and their wives for hotel work; apply The Ontario House, Port Hope, phone 482. 3d-109-1408

FLUSHING HOSPITAL, FLUSHING, L.I., twenty minutes from New York. Registered School for Nurses, offers 2 years and 6 months course to young women having 2 years high school. Uniforms and books furnished, monthly allowance given. Class entering June 1st. Write now to Director of Nurses. 1d-109-2380

NOTICE OF TENDER
Sealed tenders will be received by the undersigned up to and including May 20th, 1926, for the purchase of the westerly forty-three feet of lot number thirty and the easterly twelve feet of lot number thirty-one according to registered plan number one hundred and forty-eight for the City of Peterborough. This is a vacant lot on the north side of Hunter Street directly west of the home of Mr. G. S. Matthews and is considered the most desirable building lot in the City still available. All reasonable offers for the purchase of this property will be considered but the highest or any other tender will not necessarily be accepted.
Dated at Peterborough the 4th day of May, 1926.
Joseph Wearing,
408 Water Street,
Peterborough, Ont.
5d-5,8,12,15,19-1393

The 25c CARTAGE
NO More No Less
Trunks, Boxes, Dressers, Beds, etc. moved to any part of the city.
Local Moving—$1.50 per hour. (Includes truck and two men)
Three Trucks - No Delay
DAY OR NIGHT
CARTER & AUSTIN
Phones 2392 - 2414

IT PAYS TO ADVERTISE

$5000—Extra good bargain in modern brick, hardwood floors up and down stairs, double garage, consider car on deal.
$5000—Very central cottage, modern improvements with furnace, hardwood floors up and down stairs, garage, take car or lot.
$3800—A snap in modern brick cottage with furnace, hardwood floors in best residential section.
To be sold in one week a two story brick, water and light; some one will get a bargain on this; get reasons why.
Good corner grocery store for sale; take house in exchange.
The Gore Realty Co. of Hamilton have listed exclusively a number of good lots south end for sale; if you have house for sale they will buy it and give lot or two as part; balance cash.
Five acres with brick cottage and barn, exchange on city house; immediate possession.
Fifty acres close to city, good buildings, to exchange.
Houses and apartments to rent.
H. J. McCANNON
REALTOR AND INSURANCE

Telephone 790 When You Want Your Piano or Organ Tuned
Player Pianos a Specialty
All Work Guaranteed
W. H. CUNNINGHAM
560 Weller Street

FOR SALE

Brick House, 7 rooms, modern, garage central $5000
Brick House, 6 rooms, 3 piece bath, furnace, would consider lot.... $3100
Brick House, 8 rooms, 3 piece bath, hot water heating, two fireplaces, brick garage $6500
Brick House, 7 rooms, 3 piece bath, furnace, double garage, George St. north $4100
Bungalow, 6 rooms, all modern, hardwood floors, large lot, west side consider lot $5500

M. STOREY
Phone 1508 - 190 Charlotte St.

LAND FOR SALE BY TENDER.
Tenders will be received for the purchase of the south-west quarter of Lot 11, Concession 6, Township of Otonabee, County of Peterborough, said to contain 50 acres, but being comprised mostly of marsh land.
The terms of the sale are cash, and each tender must be accompanied by a marked cheque for the total amount of the tender.
Tenders must be mailed to the undersigned on or before May 17th, 1926, and be plainly marked on the outside "Tender for Lot 11, Concession 6, Otonabee."
G. HOWARD FERGUSON,
Minister of Lands and Forests.
Toronto, May 4th, 1926
4d-6,8,10,12-1405

AUCTION SALE
Of Stock of Electrical Supplies and Automobile Supplies, Fixtures and Accessories.
Public Notice is hereby given that under and by virtue of the powers contained in a certain indenture of Chattel Mortgage, made between William Grant Underhay and William Richard Cowain as chattel mortgagors and Goldie R. Cowain as chattel mortgagee, which will be produced at the time of sale, there will be offered for sale by public auction by J. F. Thornton, Esquire, on the premises known as the South east corner of Charlotte and Aylmer streets, in the city of Peterborough, on Monday, the 10th day of May, 1926, at the hour of three o'clock in the afternoon as one parcel all the stock of goods, wares, merchandise, plant, machinery, tools, goodwill, and all other assets of every kind, nature and description of the mortgagors situate at the South east corner of Charlotte and Aylmer Streets, in the City of Peterborough, including all plant, tools and equipment of Day-Nite Battery Company, an itemized and detailed inventory of which may be seen at the office of the undersigned solicitors or on application to J. F. Thornton, Esquire, Auctioneer.
The said stock and assets will be sold subject to a reserve bid.
Terms of sale—cash.
Dated at Peterborough this 3rd day of May, 1926.
Gordon & O'Brien,
395 and 397 George St.
Peterborough, Ont.
Solicitors for the chattel mortgagee.
3d-4,6,8-1377

BUILD A THERMOS HOME
Save Two to Five Tons of Fuel per year. Cut our prices on Thermos Homes, large or small. Insulation, the solution of fuel cost.
A. B. CUNNINGHAM,
Builder and Contractor,
331 REID STREET

FOR SALE OR EXCHANGE
$2200.00—will buy a good brick cottage, having 6 rooms, modern, new garage, very centrally located, possession the middle of May, small payment will finance a deal.
$3200.00—will buy five acres of choice land, considerable fruit, brick house, barn, driving shed, immediate possession, situated near Downer's Corners; good terms.
$3500.00—will buy a good double brick house, situated in a very nice part of East City, houses are modern and a good revenue producer, immediate possession, good terms, owner would exchange for a smaller property over town.
FOR RENT
5 acres of choice garden land, with a very comfortable brick house, situated south east of city. Splendid outbuildings, immediate possession, rent $20.00 per month and taxes.
5 acres of garden land, with a fine brick house, barn, all out buildings in first class shape, this land is well adapted to fruit growing and there is a great variety of fruit; immediate possession; rent $30.00 per month and taxes.
J. T. O'CONNELL & CO.
136 Hunter St. W.
Office phone, 376. Residence, 1359.
A. Mills, agent, phone 1483w.

FOR SALE

7 room Brick, all modern, central, hot water heated, bargain.... $5700
7 room Brick, all modern, oak floors, very central; take lot..... $5000
7 room Brick, nice house, near river and car line; see this..... $3200
6 room Brick, modern, but furnace; central; easy terms $3000
50 acres Brick house, good barn, best of land, two miles out.. $7000
75 acres Chemong Road, good buildings, all cultivated; inquire.
Many other farms for sale and exchange. House to rent. See us.
5 acres close to city to rent.
Rutherford & Nugent Agency
282 George Street - Phone 142

FOR SALE

$4500—7 roomed Brick, all modern, good lot, snap.
$5000—7 roomed Brick, all modern, west side, close in.
$3500—7 roomed Brick, all modern, except furnace; garage.
$2600—6 roomed Frame house, 2 piece plumbing, $200 cash, balance as rent.
$1800—6 roomed stucco Bungalow, $200 cash; balance as rent.
25 acres of good land close to city. Brick house, would exchange for house in city, or would rent same.
Several good farms for sale; would exchange for city property.
Good double house, would exchange for single house.
Fire and Auto Insurance written.
J. CHAMBERS & CO.
392 Water Street
Office 341.
Residence 'Phone 1594W
G. Adams, agent, Res. phone 707m.

Dry Wood
UNDER COVER
Hard and soft. Cut and delivered. At moderate prices. Prompt delivery.
Also manufacture to order any style
INTERIOR TRIM, SASH AND DOORS, ETC.
CANADIAN ALADDIN CO.
Phone 952 Evenings 2080j

HOUSE
To Let. 8 rooms, warm, freshly decorated, central, 3 piece bath, with first class garage, having water and lights. LOW RENT.
A. LOW & CO.
385 BETHUNE ST.
Phone 697 - Nights & Holidays 1027

VETERINARY
DR. W. P. McELROY, Vet. Sur., office and residence, 190 Charlotte St., Charlbond Bldg., Peterboro. Phone 1623J.

CHINA PAINTING
Mrs. Langley McCarthy Teaches Biscoffs' New and Beautiful Work in CHINA PAINTING

DAVIS-THOMPSON COMPANY, LTD.
Insurance and General Agency
433 GEORGE ST. PHONE 40

4% INTEREST, compounded Half-Yearly, Paid on Deposits
One Dollar opens an account. Special facilities afforded Depositors for the convenient transaction of their business, and accounts are subject to cheque withdrawal.
For Sums of $100 and upwards this Company's Debentures are issued in terms of one to five years, bearing special rates of interest, depending upon the term of investment.
TORONTO SAVINGS AND LOAN CO.
435-437 George Street
Peterborough

Boots and Her Buddies

MUSINGS AT A MANSE WINDOW

WHAT a wonderful window is this window of mine. I sometimes think that there must be something of magic about it, for it seems to be able to adapt itself to my every mood. If I should happen to be interested in the passers-by, as I often am, it lets me see them coming and going all day long, and sometimes far into the night. At other times it brings within the range of my vision faces and forms of those who are far away from here. And that is how it has been acting to-day. Rather than being a window it has seemed to be a frame of gold. And in that frame there is a picture, for the painting of which neither canvas, nor paint, nor brushes were used. It is a picture which is enshrined in every heart, the picture of her whom we call, Mother. There is no one in all the world quite like her. And it is fitting that one day in the year should be dedicated to her memory, and be known as Mother's Day.

THINKING BACK.

So I cannot get interested in the passers-by to-day. My interest seems to lie elsewhere. I have been traveling back across the years, just how many of them, I wouldn't like to say, and of course you wouldn't be the least bit interested in that anyway. And I have been far away from Canada as I have thought of the hills and glens of my native land, "Land of brown heath and shaggy heather."

As I sit at this window which seems to be a frame of gold I seem to hear "Chimes From a Jester's Bells," and they are carrying me back to the place of my birth, that harum-scarum kind of a village that I always want to think of as Blinkbonnie. The sound of those bells has tempted me to borrow a thought which is splendidly suited to the mood of the moment.

THE ROMANCE OF BIRTH.

I struggled for light and I did not know what light was. I just opened my eyes, "and there was light." I had never used my eyes before, yet I could see with them. I made an effort to cry although I did not know that I had a voice. My first cry was for help, although I had no idea what I was crying for. I was just a tiny craft in sight of new shores, without any knowledge of my latitude or longitude. If I had been asked I could not have told from what port I had cleared. I did not know where I was; I had no reckoning, no chart, no pilot. I was one of the most helpless of all God's creatures, and needed then, as much as at any time in my life, the shelter of a mother's love.

THE ELOQUENCE OF A CRY.

The language of the inhabitants of the world into which Providence had brought me was a language I could neither speak nor understand. So I saluted them in the one universal speech of God's creatures—a cry. The most elemental thing in human experience is a cry. Everybody understands that. If I could not have done that, then tell me you wise people, what could I have done? But I cried, and my cry was heard and answered. In after days, when I could do something more than cry, a cry was still the most eloquent form of speech I could command. And if I cried in the darkness of the night, no matter how tired she might be after the work and worries of the day, she would respond to that call for help immediately. That was my mother.

THE IGNORANCE OF THE WISE.

There was a doctor there, and with him there was a nurse. They meant nothing to me then. I had no ability to appreciate either their presence or their purpose. Nobody seemed to know from whence I had come; although someone suggested that I must have "come from heaven." Clever though they were they did not even know the name of the little life that came throbbing out of the darkness into the light. It was told long afterwards that they had said, "If it should be a boy," and, "If it should be a girl." And I knew as little about it as the clever people gathered there to welcome me. I heard them speak; for although I had never used my ears till that moment I could hear with them.

A MOTHER'S VOICE.

One voice I heard was a mother's voice, and there is no other in all the world just like it. It was the first music I heard in this world, and till this hour it has lost none of its sweetness. It has a quality peculiarly its own, and the most helpless babe seems able to pick it out from among all other voices which fall upon its ears.

"There is a sight all hearts beguiling—
A youthful mother to her infant smiling,
Who with spread arms and dancing feet,
A cooing voice, returns its answer sweet."

HE SEEMED TO KNOW.

Wherever I came from I must have made a long journey, for I was tired and hungry when I reached Blinkbonnie. I heard somebody say, although I did not understand what they were saying, "Give him his dinner." For it seemed as if I gave them to understand that I wanted something to eat right away. My face was laid against the fount of life, warm and white and tender. Nobody taught me what to do. I seemed to know. Placed suddenly on the guest-list of this changing old caravansary, I knew my way at once to two places in it—my bed-room and the dining-room.

I believe I looked young; and I must have been young. But I made myself at home with the easy assurance of an old traveler. It was evident that I knew the best room in the house. At any rate I demanded it, and got it. I nestled into my mother's arms as though I had been measured for them. Often since have I gone back to them and cried out my troubles, confident that I would not have to cry in vain.

WHAT IS EDUCATION?

It was then that my education commenced although I did not go to what is commonly spoken of as school till long afterwards. I had to begin my lessons the first day I reached Blinkbonnie. The fact of my youth did not seem to make any difference. I got praised when I showed myself an apt pupil; and I got punished when I showed myself to be dull and slow to learn. I bit my own toes and cried when I learned that there was pain in the world. I have studied the subject for a great many years, and it is only lately that I have discovered how many ways suffering can be self-inflicted.

I reached for the moon and set up an awful howl because I couldn't get it. Then I reached for the candle and cried because I could. These were my first lessons in mensuration, although I did not know what mensuration was It has taken me a long time, with much hard reading, to learn why God has put so many beautiful things out of my longing reach.

LAUGH AND GROW FAT.

I made everybody laugh long before I could laugh myself, by going into a temper because my clothes didn't fit me or my dinner wasn't served promptly. "Just like a man," somebody said. Don't ask me if I have got away from these failings yet. It might be too humiliating to tell the whole truth. Nobody in the family could tell where I got my temper, although often since I have heard various branches of the family tree blamed for it. It may be that I brought it with me: or perhaps I found it wrapped and addressed to my room when I got here. At all events, I began to use it shortly after my arrival. They always said I had lost my temper when most certainly I had it and was using it.

SO IT GOES.

It seems but yesterday since she tucked me in so snugly into my cradle and whispered," Sleep tight, little man: and take a long time to grow up." But in spite of her fond wish "I would not stay put." So I grew up from infancy to boyhood and played with other lads in the lanes and meadows of Blinkbonnie. I played so hard at times that it made me cry. And it has taken me a great many years to learn that too much play is apt to make anybody cry.

By and by, I learned to laugh. That came later than some other things: much later than crying. I am persuaded that it is a higher accomplishment. With me it has been much harder to learn, and much harder to do. I have never cried unless I wished to cry, and felt just like it. But I have learned to laugh many many times when I have wanted to cry. Indeed, I believe that I have grown to be able to laugh with a heart so full of tears that they have glistened in my eyes. At such times people have praised my laughter as they have said, "it is in his very eyes."

LAUGHING AND CRYING.

The woman whose memory I shall always cherish once told me that I laughed, one baby day, to see the motes dance in the sunshine. And I know that I laughed at them once again, though not quite so cheerily, many years later, when I discovered that they were only motes.

I cried one baby day, when I was tired of play and wanted to be lifted into my mother's arms and be sung to sleep. And I know that I will cry again when these arms are taken from me and folded in the sleep of death.

One half of my life I wished I were a man. Then I turned around and have been wishing all the rest of my days that I were a boy again. Seeing, hearing, playing, working, resting, believing, suffering and loving, all my life long I have kept on learning the same things I began to study when I was a baby.

OUR MOTHERS! GOD BLESS THEM.

When Napoleon Bonaparte was asked, "What do you regard as the greatest need of France?" he replied, "Mothers, mothers, mothers." Coleridge has said, "A mother is a mother still—the holiest thing alive." The tributes of praise paid by great men to the memory of mothers would fill a volume. And it will always be true that the hand that rocks the cradle will be the hand that rules the world. There is no limit to what the mothers of the world could do if they could be banded together to use the united strength of head, heart and hand. Even wars could be made to cease if the mothers of the earth could get together for such an object.

The mother of David Hume, that brilliant Scottish philosopher, is reported to have said to her famous son "David, my son: you have taken away my religion: now, give me something to comfort me in my dying hour."

Rationalism may be brilliant but it is sometimes brutal. Philosophers may be clever but they are often very confusing. And I would rather live and die an absolute nonentity than shatter the faith of her who bears the name of mother.

—Allan Fairbairn.

Mother O' Mine

BORROWING from a brook by the way, permit me to say that when God thought of you, He must have laughed with satisfaction, and framed it quickly—so rich, so deep, so divine, so full of soul, power and beauty was the conception. And the silver that tinges your hair but adds to the beauty of the portrait. It is impossible for even you to hold back the accumulating years—but to me you will always be young. So, to-day, in love's lapel, I am wearing a white flower for you, "Mother O' Mine."

Anniversary Services Continued Next Sunday and Monday, May 16-17
PREACHER
Professor J. Gresham Machen
D.D.
Princeton Theological Seminary, U.S.A.
Be sure to hear this Prince of Presbyterians, and Leading Fundamentalist. A scholar of the first rank and a stalwart defender of the faith.

St. Paul's Anniversary
Ninety Third
Presbyterian Church Rev. Wm. Allan, Minister
Morning Subject: THE CHURCH'S PROGRAM AND—
Evening Subject: PAID IN FULL
SPECIAL SOLOIST AUSTIN S. DOUGLAS BARITONE TORONTO
CHOIR CONCERT on Monday at 8 p.m. Admission 50c. Soloists: Vera McLean, Contralto. A. S. Douglas, Baritone. Hambourg String Quartette. Agnes Logan.

THE CHILDREN'S CORNER

Have you ever heard of The Magic Flower? Well now, if you haven't, there's a rare treat in store for you today. Just give me a minute or two of your young life and I will tell it to you.

Prince Florimel and Prince Carimel were twin brothers, the sons of a king, and no one could tell which of the two ought to succeed to the throne, for they were both exactly the same age. So one day they went to a certain wise man, and asked him which of them ought to be king after their father's death. "He who is most worthy," said the wise man. "But how shall we find out who is most worthy?" "He who possesses the magic flower that grows in the enchanted forest shall be found most worthy," he answered. So the two brothers travelled through the enchanted forest until they found the magic flower; but it grew in such a dangerous place that Carimel would not attempt to reach it. Florimel, however, clambered down the rocks and plucked the flower; and when he had got it, what do you think he did with it? Why, he gave it to his brother, for the name of that magic flower was Unselfishness.

That Reminds Me

A little nonsense now and then
Is relished by the wisest men.

WHAT A SHAME.

Wife—"My husband has no bad habits whatsoever. He never drinks, and he spends all his evenings at home. Why, he doesn't even belong to a club."

Friend—"Does he smoke?"

Wife—"Only in moderation. He likes a cigar after he has had a good dinner, but I don't suppose he smokes two cigars a month."

HOW ABOUT YOU?

Once more the days are here when the carpet-beating husband finds out how every room in the house tastes.

MATRIMONY OR MONEY!

The young doctor and his friend were sitting at the club window when a richly dressed woman passed. "There goes the only woman I ever loved," sighed the M.D.

"Is that so?" queried the other. "Then why don't you marry her?"

"Can't affod rit: she's my best patient."

WHAT ABOUT IT?

Landlord—"Of course, you have no children."

Prospective Tenant—"No."

Landlord—"Dogs or cats?"

Prospective Tenant—"No."

Landlord—"Piano or gramophone?"

Prospective Tenant—"No: but I'll tell you what, I've got a fountain pen that squeaks every time I use it. Hope you won't object to that?"

VERY CONSIDERATE.

Vicar of Poor Parish (showing rich lady round, with the possibility of financial help for his needy parishioners) —"We are now passing through the poorest slums. These people have little to brighten their lives."

Lady (sighing)—"I must do something for them—(to chauffeur), Alfred! drive the car slowly and turn on the big lamps."

QUITE ACCOMPLISHED.

Employer (engaging boy)—"Is there anything you can do better than anyone else?"

Boy—"Yes, sir: read my own writing."

MOSTLY SO.

"Does the question embarrass you?" asked the professor at examination.

"Not at all, sir," replied the student. "It is quite clear. It is the answer that bothers me."

SO BRIGHT.

She—"Haven't I seen you somewhere else?"

He—"Perhaps: I've been several other places."

A CLEVER WOMAN

"Well, Jim, I can tell you're a married man all right. No holes in your socks now."

"No. One of the first things my wife taught me was how to darn 'em."

THE USUAL SUBSTITUTE

Lady: "I want two pounds of rice, please."

Shopkeeper: "I'm sorry we've no rice, madam. Would confetti do?"

FRIENDLY ADVICE

Artist: "I have decided to present my latest work to some charitable institution. Which do you suggest?"

Friend: "The Blind Asylum."

If there is any person to whom you feel dislike, that is the person of whom you ought never to speak.—R. Cecil.

Don't hang a dismal picture on the wall, and do not daub with sables and glooms in your conversation. Don't be a cynic and disconsolate preacher.—Emerson.

Always laugh when you can; it is a cheap medicine. Merriment is a philosophy not well understood. It is the sunny side of existence.—Byron.

If we are not responsible for the thoughts that pass our doors, we are at least responsible for those we admit and entertain.—Charles B. Newcomb.

I always seek the good that is in people and leave the bad to Him who made mankind and knows how to round off the corners.—Goethe's Mother.

Chips and Shavings

FROM THE WORKSHOP OF JOHN PLANE

The crying need of the Church today is a passion for the conquest of men's hearts, a still greater impulse towards comfort and rescue and healing and conciliation.

* * *

If the Church is going to count for all she ought to count for in the twentieth century, more will be needed than preaching, however persuasive, and philanthropy, however effective. And if she be wise she will try to find out what it is.

* * *

Look at the Church in her beginnings and see if you are not looking at something unique among men. In an era of caste, slavery, and bitter oppression, this spiritual citizenship was a model for democracy.

* * *

Even if you are one who is helped by symbols, including stained glass windows, try reading your Bible by plain daylight.

* * *

It is well to sing hymns and spiritual songs, but make sure that the melody is first in the heart. Some folks who sing are as destitute of feeling as a victrola is even when it is reproducing the sweetest notes of some prima donna.

* * *

If the energy and time devoted by many churches to mortgages, debts, and bazaars were concentrated on the supreme task of winning men, how much better it would be for both the Church and the world.

* * *

The first Church, unencumbered by ecclesiastical machinery and traditions and caste and ritual, moved freely over the whole realm of opportunity. The business of its members was not to elaborate systems but to liberate souls.

* * *

No Church can grow, no country develop, unless there be this freedom of opportunity, this simple aim, this one thing for each individual to do. The first Christians knew what the one thing was, they did it, and therefore they turned the world upside down.

* * *

The day in which we live is a day when every institution seeks to justify its usefulness by propaganda. And the curse of our time is that it is afflicted with a disease which might be called Phraseitis.

* * *

The reason why Paul did not blush for the Gospel, or apologize, was just this—that, addressing Romans when Rome was mistress of civilization, he could boast that his was a greater power—the power, not of Empire, but of God; the power, not to subjugate all men by outward force, but to save men by inward grace.

* * *

The basis of society is public opinion, and public opinion is precisely as broad and as narrow as the minds of men.

* * *

A great poet tells us that our birth is but a sleep and a forgetting. The Word of God tells us that the new birth is an awakening and a remembering.

* * *

The speech of the Spirit is universal, intense, simple.

* * *

It is when man challenges God that he complicates his life and prepares the way for those systems of philosophy which are age-long litigation between rights and wrongs.

* * *

Neither socialism nor individualism is an answer to the fundamental question of ownership looked at from the Christian standpoint.

* * *

Christians sometimes relieve their consciences by getting rid of brewery shares. And they do well. But if the breweries fall into less scrupluous hands there may be even worse beer.

The Mother's Dream

I'd a dream to-night
As I fell asleep,
Oh! the touching sight
Makes me still to weep;
Of my little lad,
Gone to leave me sad,
Aye, the child I had,
But was not to keep.

As in heaven high,
I my child did seek,
There, in train, came by
Children fair and meek,
Each in lily-white,
With a lamp alight;
Each was clear to sight,
But they did not speak.

Then, a little sad,
Came my child in turn,
But the lamp he had,
Oh! it did not burn;
He, to clear my doubt,
Said, half turn'd about,
"Your tears put it out;
Mother, never mourn."

—William Barnes.

Proverbs from Italy

He who gives fair words, feeds you with an empty spoon.

* * *

Never show the bottom of your purse or your mind.

* * *

Keep company with good men, and you'll increase their number.

* * *

To crow well and scratch ill is the devil's trade.

* * *

The Italian is wise before he undertakes a thing, the German while he is doing it, and the Frenchman when it is over.

* * *

Three things only are done well in haste: flying from the plague, escaping quarrels and catching fleas.

* * *

The more you think of dying the better you will live.

* * *

He who pays well is master of everybody's purse.

* * *

'Tis a mark of great perfection to bear with the imperfections of others.

* * *

To an unjust government a martyr is more dangerous than a rebel.

* * *

We cannot learn our lessons at our companion's expense.

* * *

Mother-in-law and daughter-in-law are a tempest and a hailstorm.

SNOW TO SURF.

LOS ANGELES, May 7. — An annual snow-to-surf race is held from Lake Arrowhead to Newport-Balboa. The participants go through several snow stunts, then by auto to the sea and finally change their winter garb for bathing suits and dive from canoes. All contestants must carry full equipment from the time they start on the ski jump to the time they reach the briny deep.

The soul occupied with great ideas, best performs small duties.—James Martineau.

PRESENTATION MADE.

Classes Meet To Give Club Bag To Their Teacher Before Departure.

The united classes, the Excel and the F.A.S., of St. James' Sunday School held a surprise party at the home of their teacher, Mrs. J. Fairbrother, who expects to sail for England on May 22. During the course of the evening Mrs. Fairbrother was presented with a handsome leather club bag. Miss L. Lockhart read the address and Miss T. Meredith made the presentation. Mrs. Fairbrother, though taken by surprise, made a fitting reply. An enjoyable evening was spent by all.

WEDDING BELLS.

YOUNG—BLEWETT

A very pretty wedding was held in Gilmour Memorial church on Thursday, May 6th, Miss Hazel Alberta Blewett of Chemong Road being united to Mr. Henry Wesley Young of North Monaghan. Miss Mabel Paul, church organist, played the wedding march as the bride entered the church leaning on the arm of her father, Mr. Sidney Blewett. Rev. John Galt of Oshawa, former pastor of the church, assisted by Rev. W. S. Edgar, present pastor, conducted the wedding ceremony.

The church was tastefully decorated for the occasion and a good company gathered to witness the event.

The bride was costumed in ivory brocaded crepe with veil and orange blossoms and carried a bouquet of Columbia roses. Mr. and Mrs. Max Archer acted as witness and signed the register. Mrs. James A. Young sang "Until," while the register was being signed.

After the ceremony a wedding supper was served in the bride's parents' home. The table was very attractive, centered with pink sweet peas and pink candles in silver holders.

During supper the Rev. W. S. Edgar expressed the good wishes of the company to the bride and bridegroom. The groom briefly replied.

Miss Mabel Paul and Mrs. J. A. Young were the recipients of presents, a boudoir clock and a gold bar pin. After the supper the young couple motored to their new home in Monaghan. The bride's going away dress was cedarwood block crepe with coat and hat in harmonizing shades.

MILLBROOK NEWS

MILLBROOK, May 8.—Born—In Millbrook, on Wednesday, May 5, to Mr. and Mrs. Robert Hughes (nee Edith McIvor), a son.

Mrs. G. Bryatt of Peterboro, was the guest of her parents, Mr. and Mrs. Thos. Harkness, on Wednesday.

Rev. Canon and Mrs. Allen motored to Peterboro on Wednesday the former attending the diocesan meeting of the Archdeanery of Peterboro which convened at St. John's church.

Mr. Walter Harkness has secured a good position with the West End Motor Sales, Toronto, and will move his family to that city to reside in the near future.

W. W. Brown, 4th Line, Cavan, did some seeding on his land this week; the ground, however, is still very wet in spots, and it is not probable that planting will be general in that part of the township for a little time yet.

Another family has been quarantined for scarlet fever this week, and other members in families which have been isolated have taken the disease. Several of the school pupils have taken the precaution of being inoculated the second time, two weeks apparently being the time limit for which this is effective. To miss school now is rather serious, examination time being so near.

Shun idleness, it is the rust that attaches itself to the most brilliant metals.—Voltaire.

ANGLICAN.
ST. JOHN'S CHURCH.
Rev. R. C. Blagrave, D.D., Vicar.
Fifth Sunday after Easter.
8.30 a.m., Holy Communion.
11 a.m., "Prayer and Nature's Laws."
3 p.m., Sunday school and Bible Classes.
7 p.m. Rev. J. L. Hughes of St. George's, will preach.
Frederick G. Mann, Organist and Choir Master.

ST. LUKE'S CHURCH.
Cor. Rogers and Robinson Streets.
Rev. Geo. J. Bousfield, B.A., Rector
Services at 8 a.m., 11 a.m., and 7 p.m.
Sunday school, 3 p.m.
Holy Baptism by appointment.

ST. GEORGE'S CHURCH.
Braidwood Avenue — South Peterborough.
(Rev. J. L. Hughes, Rector.)
Fifth Sunday after Easter. (Rogation Sunday.)
8 a.m. Eucharist, First Communion for the newly confirmed.
10 a.m., Sunday school.
11 a.m., Matins.
7 p.m., Evensong. Preacher Rev. Dr. Blagrave.

ALL SAINTS' CHURCH.
Rev. J. D. Paterson, Rector.
May 9th: Fifth Sunday after Easter.
11 a.m., Holy Communion.
Special sermon for those confirmed last Sunday.
3 p.m., Sunday school open session. Address by Rev. C. C. Robinson of Japan, illustrated by lantern views.
7 p.m., A.Y.P.A. Service, followed by social hour in Guild Room
Rev. C. C. Rbinson will preach.

ROMAN CATHOLIC.
ST. PETER'S CATHEDRAL
Low masses at 8 a.m. and 9.15 a.m
High Mass, 10.30 a.m.
Vespers, 7.00 p.m.

MISCELLANEOUS.
TRUTH MISSION.
REV. DAVID McKEE, PASTOR
Sunday school, as usual at 9.45.
Services at 11.00 and 7.00.
Morning subject: "With Whom do we leave it?" Evening subject, "Launch out into the Deep."

ASSEMBLY HALL.
Christians gathered in the name of the Lord Jesus will hold meetings on Sunday as follows:
Breaking Bread, at 11 a.m.
Sunday school at 3 p.m.
Gospel Meeting at 7 p.m.
Meetings continue all next week, except Saturday, at 8 each night.
All are heartily invited.

SALVATION ARMY
The Week-End Services Will be Conducted by
COLONEL ROBERTS HENRY
Chief Secretary for Canada East, Newfoundland and Bermuda,
Captain Chaplain of the Australian Forces in the Great War
YOU ARE CORDIALLY INVITED TO HEAR HIM

THE UNITED CHURCH OF CANADA
Continuing the
PRESBYTERIAN, METHODIST AND CONGREGATIONAL CHURCHES

ST. ANDREW'S
REV. J. W. GORDON, M.A., B.D., Minister.
11 A.M.—MOTHERS' DAY SERVICE.
Be sure to bring the children to this service. Wear a flower for mother's sake.
7 P.M.—"VACANT HOUSES," Mt. 12:43-45.
3 P.M.—Mothers' Day Service in Sunday School.
(Everybody Invited)
Mr. John Crane, Director of Music
Mrs. Dorothy Allan Park, Soloist

GEORGE STREET UNITED CHURCH OF CANADA
REV. J. E. TODD, B.A., Minister
MOTHER'S DAY
11 A.M.—"OUR MOTHERS."
7 P.M.—"OUR DAUGHTERS."
Sermons Morning and Evening by the Minister
SOLOISTS FOR TOMORROW
Miss Daisy Murray JOHN H. RENWICK
E. Jones A. V. Lillow Music under Direction of
J. F. W. Renwick C. A. Thorpe
A Cordial Welcome to All

ST. JAMES REV. J. D. RICHARDSON, M.A., Minister
Cor. Romaine and George
11—"THE DIVINE WILL."
7—"THE VALIDITY OF RELIGIOUS EXPERIENCE."
SPECIAL MUSIC
Anthem—"The Sun Shall Be No More" ..... Gaines
Solo—"Our Mother's Song" ..... Mack
Mrs. Ernest Kitney
Choir—"Mother's Love" ..... Woodward
F. W. CHENHALL, Organist and Leader

TRINITY UNITED CHURCH
Rev. A. J. Langford, Pastor.
11 A.M.—The Gospel of Grace—Hosea
7 P.M.—Pastor will preach.
3 P.M.—Go-to-Sunday School Day.
Parents and friends invited.
Maurice Park, Tenor Soloist
Miss Mabel Clarry, Organist and Choir Leader

MARK ST. Minister, R. T. Richards, B.A., B.D.
Organist, V. H. L. Boorman
11 A.M.—CHILDREN'S SERVICE, WITH JUNIOR CHOIR.
(Baptismal Service)
7 P.M.—Subject, "FLOWERS THAT BLOOM IN THE FAMILY GARDEN." Music by Male Choir.

KNOX Rev. M. C. MACKINNON, M.A., B.D.
298 King Street - Phone 2243
11—"A Mother's Heart"
-2.45 p.m. Church School
7—"Jesus Casting Out Devils"
Mr. R. J. Devey, Organist
Wear a Flower. Write to Mother.
Seats Free All Welcome

SPRINGVILLE CHURCH
REV. A. H. McCONNACHIE in Charge
At 11—"GOD'S OWN LOVE AND MOTHER'S."
Service at Fairmount, 2.30

MURRAY STREET BAPTIST CHURCH
REV. C. W. ROSE, D.D., Pastor

11 A.M.—MOTHERS' DAY SERVICE.
Members of the Bible School will assist.
The Junior Choir will sing.
7 P.M.—SACRED PAGEANT, "DAUGHTERS OF EVE."
This service will be exceptional in interest and helpfulness. Parents and children should fill every seat. Friends and visitors welcome.
FRANCIS SUTTON, A.T.C.M., Organist
80 ANNIVERSARY MAY 16TH
DR. HUNTLEY Preacher

PARK ST. BAPTIST CHURCH
11 A.M.—
"A Handful of Mother's Religion"
Special Invitation to Mothers and Daughters.
3 P.M.—SPECIAL MOTHER'S DAY SESSION
A good program including a pageant
7 P.M.—
"A Heartful of Father's God"
Special Invitation to Fathers and Young Men

GOSPEL HALL
Tomorrow night Mr. W. Lloyd will speak on—What is the
FEARFUL THING
Sunday School and Bible Class - - 3 o'clock
The Lord's Supper at - - - 11 o'clock

The Evening Examiner

PHONES—Editorial 1601. Business Office, 1600. Private Branch Exchange to all Departments.

The Examiner is a member of the Audit Bureau of Circulation.

The Daily Examiner, published every lawful evening, by The Peterborough Examiner, Limited. Office, 419 George street. $6.00 per year, delivered in city; out-of-town subscribers by mail, $4.50 a year.

The Weekly Examiner, published every Thursday. Subscription price $1.50 a year.

U. S. REPRESENTATIVES

Special U. S. Representatives—W. E. Stockwell, 629 People's Gas Building, Chicago Ill.

New York—Chas. F. Miller, 225 Fifth Avenue.

Advertising Rates on application.

R. M. GLOVER, Managing Director.

SATURDAY, MAY 8, 1926.

LEARN TO SWIM.

Peterboro has reason to thank those two splendid community organizations, the Y.W.C.A. and Y.M.C.A., for the opportunities they have supplied to scores of local citizens to learn the useful art of swimming.

The vacation season is drawing rapidly near; in a short time Peterboro people will be scattering to river and lake resorts for their annual outing.

How much safer and more comfortable every one would feel if a knowledge of swimming were universal among these holiday seekers.

There are so many hazards for the non-swimmer at Ontario summer resorts.

An accident that to the expert swimmer would mean merely a ducking and a joke usually means death to the individual who knows nothing about how to take care of himself in water beyond his depth.

There is little excuse nowadays for not being able to swim.

The Y.W.C.A.'s swimming pool is open at the present time for the benefit of girls and women who want to learn, while the Y.M.C.A. has announced a special two weeks' course to open shortly in charge of George H. Corsan, one of the best known swimming instructors on the Continent.

Thus these two institutions are making it possible for Peterboro people to learn the art of swimming well in advance of the holiday season, and the opportunity should not be allowed to slip by by the non-swimmers who expect a vacation at a water resort.

JUST A WORD OF APPRECIATION.

Courtesy and kindness are taken so much as a matter of course while most of us who can overlook these qualities without difficulty are so inclined, on the other hand, to find fault readily that it is a pleasure to pass on to the employees of the Hydro street railway and bus system a bouquet of appreciation tendered by a visitor who has been impressed by the courtesy shown by chauffeurs, motor men and conductors.

The Examiner believes this tribute to be well merited.

The employees of the local transportation system show in many ways a helpful and courteous spirit that is appreciated by patrons of the system and by the strangers within our gates.

Possibly one reason for this is the excellent example set for them by Superintendent John McCann, who is never too busy ironing out the wrinkles in the system to prevent him extending a helping hand to those in need of it or to furnish information to a perplexed visitor.

A day or two ago the well-known Superintendent was seen to come to the rescue of a woman passenger transferring from one car to another who found herself facing the problem of carrying a youngster and a suit-case.

Mr. McCann solved the problem by carrying both to the waiting car.

Just an incident in the day's job; probably the Superintendent thought nothing of it, but it was one of those incidents that are eloquent, that speak of the spark of human kindness and courtesy that make the word "service" mean something.

A HELPING HAND NEEDED.

An appeal is being made by the City Baseball League for support for that organization, particularly along the line of furnishing leadership and backing for the young players of the city.

This matter is referred to in the sporting columns, of course, but there need be no apology for speaking of it here as well, inasmuch as the Examiner feels sure that the fathering of healthful and supervised recreation for youngsters is a matter of community importance.

It appears that there is no dearth of playing material; Peterboro is full of young players anxious to participate in the various series.

The hitch comes in the fact that eager as these youngsters are they need the assistance of organizations or individuals to take hold of their teams and see that they are given a fair chance to develop.

It is this aspect of the situation that the Examiner desires to put before the citizens; surely in a community of this size there are enough good friends of baseball, once they realize the need, to undertake to furnish a helping hand to get these young teams under way.

At the same time there should be enough old players to furnish the youngsters with the leaders and coaches they require.

Peterboro's young ball teams within recent years have won a number of Provincial championships, and given their home city the benefit of some excellent publicity as a result.

It would be a pity indeed if for lack of support and appreciation this splendid record would have to be brought to a close now.

FOR MOTHERS ONLY!

A poet once sang his lay about God being in the heaven, making all well with the world.

But heaven is so far, and mother's kitchen is so near. God is so remote, so strange, so awesome, so many-named to even grown-ups.

Is it any wonder then that the child is not so concerned about God being in his heaven making all well with the world, as that mother is in her kitchen going about the homely ritual of every-day living, which means that the child's world is well indeed?

We grown-ups, casting back through the years, find one unfailing memory—this memory of a radiant, joyous, all-well world when mother was at her post, of a world out of joint and fallen upon evil ways with mother away or ill or gone from us.

Mothers give their lives.

They get a day.

One day from the cycle of the year's many days in which to be formally told that they are beloved.

We wonder sometimes if these mothers who love silently every second of their lives, asking little word-spoken love in return, know of this childish faith in a mother-ruled world, this childish horror of a world without mother at the helm?

Perhaps they do. Perhaps that is why children rushing home from school find a kitchen fragrant with sugary cookies baked for them, find a sewing machine whirring away at foamy ruffles and lace, find pink frosting being smeared upon a birthday cake and feel a mother's kiss upon them, and a smile in her eyes if the report of the school day is good.

The mother's lot is a hard lot. A round of working, battling, praying, weeping, smiling for her children.

Is it worth the candle, we sometimes wonder? The answer is locked fast in the hearts of all mothers.

But the very fact that mothers are, must prove that they chose this way of life, clear-eyed, believing that the goal is worth the game.

And there is only one possible goal which can make their years a crown and not a cross to them—the goal of rich, abundant, grateful love lavished upon them from the hearts that once beat next their own.

Tomorrow is Mothers' Day. Armfuls of blossoms will fill the arms of Canadian motherhood.

That love which gets beaten behind the dam by the feverish pulse of rushing every-day life, gushes forth for its little hour, telling mothers that they are loved always even as on Mothers' Day.

THE LOVE OF SPORT.

It was Talleyrand, we think, who once said that one of the secrets of the greatness of the British peoples was their love of sport. It is something which, certainly, is more characteristic of the English-speaking peoples than of any other, and it is not confined to any one class among them. Thus the other day when the Australian cricketers were banqueted by the British Institute of Journalists, the two most whimsical and appealing speeches came from two old heroes of the wicket in the persons of Mr. Stanley Baldwin and Sir James Barrie.

Sir James Barrie's speech was one of those little magic efforts for which he has become famous, a speech threaded with golden passages of shy humor, of pathos, of idealism, and of wistfulness. The greatest moment in anybody's life, he said, has nothing to do with his profession or with whatever work he has devoted his life to. His own finest moment, for example, had nothing to do with literature, but everything to do with cricket. "Once I was asked by a cricket eleven of undergraduates playing against a Gloucestershire village team—the county of Graces, you know—I was asked to fill a temporary vacancy—and they put me on to bowl, and I did the hat-trick."

And then, from this great artist, whose clean mind and heart loves sport, came this wonderful passage:

> "A rural cricket-match in buttercup time, seen and heard through the trees; it is surely the loveliest scene in England and the most disarming sound. From the ranks of the unseen dead, for ever passing along our country lanes on their eternal journey, the Englishmen fall out for a moment to look over the gate of the cricket-field and smile."

Often we think that the best answer to those who bewail this "decadent age" is the growing love of sport. For there are more lovers of sport now, we think, than at any time in the past. More people are getting the thrill—and how much in life can surpass it?—of driving a golf ball far down a fairway of God's own green; more knowing the happiness of tramping over hills and meadows in blessed oblivion of what is wearisome and sordid; more getting the exhilaration of joyous combat on tennis courts; more playing or watching or admiring other games where courage and clean living and keen thinking are the things that count.

And not only among men, but girls. Too much is said and written about the "flapper," about the so-called modern female who goes to petting parties, and uses rouge and lip-stick and all those more or less harmless things over which reformers rail. Not enough is told of that vision of loveliness and fairness, surpassed in no age—the healthy, clean-limbed modern girl who on golf course, or tennis court, or skis, can more than hold her own with the once dominant male.

While the youth of our race continue to love sport, to love it and play at it for its own sake, there will be no peril from decadence. Rather will there grow a finer womanhood and manhood, a keener homage for that spirit of fairness and chivalry and clean courage which, after all, are the previous things of life.—Ottawa Journal.

EDITORIAL NOTES AND COMMENT.

A doctor at the Toronto convention says kissing babies is dangerous. Does he want to rob the politicians of one of their choicest bits of strategy?

Perhaps Sinclair Lewis figures that the publicity his refusal of the Pultizer prize has given him is worth a good deal more than the $1,000 prize money.

At that the House of Commons might have found a discussion of the doings of Baldy Robb a little more exciting than the Budget debate.

A continuation of the warm weather will be a welcome contribution to the success of Clean-Up Week—but it will take more than weather to do the trick.

Mr. Saklatvala, Communist member of the British Parliament, who has just been jailed for sedition, said in the ccurse of his offending speech that the Union Jack has been sheltering fools and rogues. And when one looks at Mr. Saklatvala it is hard to deny that he was right in one respect or the other, so far as his own case is concerned.

About the only place where authority and tyranny are widely separated is in the dictionary.—Kingston Standard.

May we next expect to read of Chicago gangsters towing howitzers around the street?—Hamilton Spectator.

Chemist says there is alcohol in bread. That has long been known to be a fact in the case of buns.—Border Cities Star.

Mud baths are being used to make people beautiful, but you don't see any pretty politicians.—Regina Post.

There is a lot of prohibition talk now, but when the party platforms are written neither side will take a chance of slipping on a wet plank.—New York Herald-Tribune.

— RADIO — PROGRAMS

FOR SATURDAY, MAY 8.

All time in this program is eastern standard time.

6 p.m.

WRNY (258) New York—Musical varieties.
WENR (266) Chicago—Concert.
WSWS (276) Chicago—Orchestra and soloists.
WREO (285) Lansing, Mich.—Concert.
WGN (303) Chicago—Musical.
WMCA (341) New York—Orchestra.
WOR (405) Newark—Ensemble; Van's collegians.
WMAQ (447) Chicago—Organ; quartet.
WTIC (476) Hartford, Conn.—Sunday school; musical.
WEAF (492) New York—Variety.
WNYC (526) New York—Musical.
KYW (536) Chicago—Concert.

7 p.m.

WOKO (233) New York—Vocal and instrumental.
WMBB (250) Chicago—Musical.
WRNY (258) New York—Musical.
KDKA (309) Pittsburgh—Concert.
WMCA (341) New York—Musical.
KGO (361) Oakland, Calif.—Concert.
WTAM (389) Cleveland—Baseball scores; orchestra.
WLW (422) Cincinnati—Concert.
WRC (469) Washington—Orchestra; Bible talk; "The Work of Congress."
WEAF (492) New York—Musical.
WJR (517) Detroit—Orchestra; soloists.
WOAW (526) Omaha—Orchestra.
KYW (536) Chicago—Bedtime story; concert.

8 p.m.

WBBM (226) Chicago—Orchestra and soloists.
WOKO (233) New York—Musical.
KFNF (266) Shenandoah—Orchestra.
WENR (266) Chicago—Popular program.
WSWS (276) Chicago—Orchestra.
WSM (283) Nashville—Concert; bedtime story.
WGN (303) Chicago—Musical varieties.
WGBS (316) New York—Variety.
WJJD (370) Mooseheart, Ill.—Music.
WTAM (389) Cleveland—Orchestra.
WOR (405) Newark—Musicale.
WLW (422) Cincinnati—Organ; orchestra.
WMAQ (447) Chicago—Musical.
WEAF (492) New York—Studio.
WNYC (526) New York—Instrumental.
KYW (536) Chicago—Classical.
KSD (545) St. Louis—Music and stage specialties.

9 p.m.

WMBB (250) Chicago—Orchestra and soloists.
WRNY (258) New York—Musicale; orchestra.
WSM (283) Nashville—Barn dance program.
WGN (303) Chicago—Light opera; prize fight.
KDKA (309) Pittsburgh—Concert.
WJAZ (322) Chicago—Orchestra.
WMCA (341) New York—Variety.
WGY (379) Schenectady—Orchestra.
WTAM (389) Cleveland—Studio.
WHAS (400) Louisville—Concert.
WLW (422) Cincinnati—Entertainers.
WSB (428) Atlanta—Musical.
WMAQ (447) Chicago—Theater revue.
WRC (469) Washington—Variety.
WTIC (476) Hartford—Musical varieties.
KGW (491) Portland—Concert.
WEAF (492) New York—Orchestra.
WIP (508) Philadelphia—Variety.
WJR (517) Detroit—Orchesta.

10 p.m.

WBBM (226) Chicago—Songs; orchestra.
WMBB (250) Chicago—Orchestra and soloists.
WSWS (276) Chicago—Popular songs.
WREO (285) Lansing, Mich.—Orchestra.
WGN (303) Chicago—Sam 'n Henry; musical.
WJAZ (330) Chicago—Orchestra.
WMCA (341) New York—Orchestra.
KFAB (341) Lincoln, Neb.—Orchestra.
WJJD (370) Mooseheart, Ill.—Muical.
KTHS (375) Hot Springs, Ark.—Musical.
WRC (469) Washington—Orchestra; organ.
WOC (484) Davenport—Musical.
WIP (508) Philadelphia—Orchestra.
WOAW (526) Omaha—Frolic.
KYW (536) Chicago—Musical.

11 p.m.

WRNY (258) New York—Musical.
KFWA (261) Ogden, Utah—Orchestra.
WLIB (303) Chicago—Correll and Gosden; organ.
KOA (322) Denver—Dance tunes.
KNX (337) Los Angeles—Variety.
WMCA (341) New York—Entertainers.
KGO (361) Oakland, Calif.—Weather; "The Mikado."
WEBH (370) Chicago—Orchestra.
KTHS (375) Hot Springs, Ark.—Vocal and instrumental.
WTAM (389) Cleveland—Dance tunes.
KHJ (405) Los Angeles—Musical.
WCCO (416) St. Paul-Minneapolis—Dance tunes.
KPO (428) San Francisco—Orchestra.
WBAP (476) Fort Worth—Wendall Hall; The Hired Hand.
WIP (508) Philadelphia—Organ.
WOAW (526) Omaha—Orchestra.

12 p.m.

WBBM (226) Chicago—Musical.
KFWA (261) Ogden, Utah—Theater program.
KSL (300) Salt Lake City—Dance program.
KOA (322) Denver—Orchestra.
KNX (337) Los Angeles—Musical.
WJJD (370) Mooseheart, Ill.—Musical.
KHJ (405) Los Angeles—Musical.
WSB (428) Atlanta—Red Head club.
KPO (428) San Francisco—Orchestra.
WFAA (476) Dallas—Orchestra.

1 a.m.

KFWA (261) Ogden, Utah—Orchestra.
KNX (337) Los Angeles—Orchestra.
KFAB (341) Lincoln, Neb.—Orchestra.
KGO (361) Oakland—Orchestra.
WDAF (366) Kansas City—Frolic.
KPO (428) San Francisco—Orchestra.
KGW (491) Portland, Ore.—Orchestra.

BILL REJECTED.

Plebiscite To Be Held On Confiscation of Ex-Rulers' Property.

BERLIN, May 8. — (Canadian Press).—A bill on the proposal to confiscate the ex-ruler's property with indemnification was rejected on second reading and it is expected a plebiscite will be held to decide the matter.

The fishing and hunting in the Pikes Peak region attract thousands annually.

CATTLE, GRAIN AND PRODUCE

Peterboro—Toronto—Montreal Winnipeg

RETAIL

Fruit.

Bananas, 40-50c dozen; oranges, 25c-$1 dozen; blood oranges 40c dozen; grapefruit, 2 to 4 for 25c; lemons, 40c dozen; layer figs, 30-40c lb.; cooking figs, 3 lbs. 25c; dates, 2 to 3 lbs. 25c; cooking apples, 25c peck; Spies, 50-75c peck; pears, 5c each; cocoanuts, 10-20c each; pineapples, 25-40c; Malaga grapes, 50c lb.; Argentine grapes, 75c lb; Jonathan apples, 40c peck; honeydew melons, $1-$1.25 each; strawberries, 30c pint box.

Vegetables

Potatoes, 70-80c peck; carrots, 25c peck; new carrots, 2 bunches, 25c; turnips, 18c peck; parsnips, 40c peck; cooking onions 3 lbs. 25c; Bermuda onions, 2 lbs. 25c; cabbage, 10-20c head; new cabbage, 10c lb; head lettuce, 20-25c each; leaf lettuce, 5c bunch; celery, 15-25c bunch; parsley, 5c; California peppers, 10c each; sweet potatoes, 2 lbs. 25c; hothouse tomatoes, 50c lb.; Mexican tomatoes, 30c lb; cauliflower, 30-40c each; rhubarb, 15c bunch; asparagus, 15-20c bunch; radishes, 10c bunch; green onions, 5c; artichokes, 15c; cucumbers, 15-25c each; spinach, 20c lb; string beans, 40c lb; egg plant, 25-50c each.

Nuts

Mixed, 25-35c lb; peanuts in shell, 25c lb.; shelled walnuts, 20-45c lb.; broken, 40c; whole halves, 60c lb; almonds, 70c lb.

Dairy Produce

Butter. — Creamery, 36-38c lb.; dairy, 33-35c; lard, 20-28c lb; shortening, 17-19c lb.

Eggs—Extras, 33c dozen; firsts, 29-30c dozen; seconds, 25c dozen.

Cheese — 28-40c lb.; Roquefort cheese, 60c lb.

Honey.—Clover, 5 lb. pail, 65-70c; amber, 50c; combs, 19-30c each.

Fish

Sea salmon, 25c lb; halibut, 30c lb; finnan haddie, 20-25c lb; fillets, 25c lb.

Meats

Beef, 10-30c lb; lamb, 15-35c; mutton, 12-28c; pork, 23-30c; bacon, 37-45c; sausage, 18-20c; chicken, 45c; sausage, 18-20c; chicken, 30-35c lb.

Flour

Flour, half barrel, $4.75; 24 lb. bag, $1.05-$1.15; bread flour, 24 lb. bag, $1.35.

WHOLESALE

Grain

Fall wheat, $1.30 bushel; spring wheat, $1.20 bushel; barley, 55c bushel; rye, 70c bushel; oats, 42c bushel; peas, $1.10-$1.25 bushel; sweet clover, $2.25 bushel buckwheat 65c bushel.

Hay, Bran, Etc.

Hay, baled, $12.$14; loose, $14; straw, baled, $8; bran, $30; shorts, $30.

Hides and Wool

Cow hides, 6-8c lb; horse, $3-$3.25 each; calf skins, 10-12c lb; lamb skins, $1-$1.25 each; shearlings, 25-35c each.

Wool—Fine and coarse, 18c lb; rejects, 12c lb.

Hogs

Dressed—Head on, $20.50 cwt.; head off, $21.50.

Live hogs—Thick, smooth, $13.25 cwt; select grade, $14.50 cwt.

TORONTO LIVESTOCK

TORONTO, May 7.—So far the British labor strike has had little effect on the export cattle trade from Canada. Export buyers this week took about 1,300 cattle, between two and three hundred more than for many weeks past. The total export shipments for the week from Montreal and St. John were over 2,000 cattle. Up to the present no countermanding order has been received, and requirements for the export trade for the coming week will, if there are no new developments, be about the same as for this week, billing through to the same ports, Montreal and St. John. Shippers are advised, however, to watch for press reports of the progress of the strike in England, and to govern themselves accordingly. Expectations are that shipping will be carried on as usual.

Export prices in the opening market on Monday were 15c lower than the previous week, and on Tuesday about 25c lower. In Wednesday's market prices were a little firmer, and everything suitable for export was taken except store cattle, as there is a probability that strikers may prevent the landing of any cattle not intended for immediate food purposes.

Choice export steers sold early in the week at $7.25 to $8. Later in the week a few extra choice finished steers sold up to $8.25. Choice export cows $5 to $5.25.

Receipts

Union Stock Yards.—Total receipts this week, 7,755 cattle, 2,028 calves 5,538 hogs, 347 sheep and lambs.

Export steers, choice	$7.25	$8.00
Do., heifers	6.50	7.25
Do., bulls	4.50	5.50
Choice store, dehorned	6.50	7.25
Butchers, choice	7.00	7.50
Do., heifers	6.50	7.25
Do., medium	5.00	5.75
Do., common	4.50	5.00
Baby beeves	8.00	9.50
Cows, fat, choice	5.50	6.25
Do., medium	4.00	4.50
Do., canners and cutters	2.50	3.00
Bulls, butchers, choice	5.00	5.75
Do., medium	3.00	4.00
Feeding steers, choice	6.00	7.00
Stockers, good	5.50	6.00
Calves, choice	10.00	11.50
Springers, choice	80.00	100.00
Milkers, choice	75.00	90.00
Spring lambs	14.00	15.00
Wool lambs	14.00	15.00
Do., heavy	11.00	12.00
Buck lambs	10.00	11.00
Sheep, light	7.00	8.00
Do., heavy	4.50	5.00
Sheep, yearlings	9.00	10.00
Hogs, f.o.b.	12.50	12.75
Do., off cars	13.50	13.75

Select bacon, off cars, $2.61 premium per head.

WINNIPEG GRAIN

WINNIPEG, May 7 (Canadian Press).—Weakness in United States markets was the main factor in price declines in the wheat pit here today. The session was a featureless one, and aside from a little buying by millers, the market lacked support. Offerings were light. There was some export business worked, but the volume was not large.

There was little change in the Western Canadian weather today, and only a few districts reported showers during the past 24 hours.

At the close quotations ranged from 1 1-8c to 1 1-4c lower with May at $1.52 3-8; July at $1.50 1-2, and October at $1.33 1-2.

WINNIPEG LIVESTOCK

WINNIPEG, May 7 (Canadian Press).—Arrivals, 195 cattle and calves; 140 hogs

Owing to short receipts, there were barely sufficient supplies to establish a market. The demand continued light and on the new sales, prices reflected no noticeable change.

Hogs were steady, thick smooths weighing up at $12.75 and select bacons $14.02

STERLING RATES

MONTREAL, May 7 (Canadian Press). — Sterling exchange rates were quoted here today as follows:

Sterling demand $4.84 1-8.

Sterling cables $4.84 7-8.

EGG MARKETS

OTTAWA, May 7 (Canadian Press).—Western offerings at Toronto today are extras 30 1-2; firsts 28 1-2, seconds 25 f.o.b. Winnipeg the freight amounting to 2 3-4c.

Toronto—Dealers paying country shippers extras 31, firsts 29, seconds 26, delivered, cases returned. Prices to retailers extras 34 to 35, firsts 33, seconds 29. Retail, extras 38, firsts 35 to 36, seconds 32.

Montreal—Receipts are not heavy and local demand is strong on firsts and seconds. Dealers paying country shippers delivered, extras 31, firsts 28 to 29, seconds 24 to 25. Prices to retailers, extras 36, firsts 33 to 34, seconds 31 to 32. Eggs are selling in a jobbing way at extras 33, firsts 31, seconds 29. Retail, extras 42 to 45, firsts 38 to 40, seconds 35.

Winnipeg.—Dealers quoting country shippers, extras 27 to 28, firsts 25 to 26, seconds 21 to 22. Prices to retailers, extras 33, firsts 30, seconds 26. Retail, extras 37, firsts 33, seconds 28. Local shipments are changing hands for storage extras 31, firsts 29.

CHICAGO GRAIN

CHICAGO, May 7 (Canadian Press). — Widespread relief from drought sent all grain values downward today. Wheat led the decline in which corn established a new low price record for the season. Closing quotations on wheat were unsettled, 7-8 to 1 5-8 net lower, May (new) $1.58 1-8 to $1.58 3-8, and July $1.38 1-4 to $1.38 3-8, with corn 1 to 1 3-8c down; oats 1-2 to 5-8c off, and provisions at 2 cents to 35 cents advance.

MONTREAL GRAIN AND PRODUCE

MONTREAL, May 7 (Canadian Press).—The export business on the Montreal Grain Exchange continued today to be of very limited character, attributed to the British strike. The only important domestic market business was the sale of a few loads of No. 2 Northern wheat at 3 1-4 cents per bushel over the Winnipeg May option. Odd car lots of oats went to local purchasers at unchanged prices.

A feature of the baled hay market on which the foreign demand held firm, was the increasing scarcity of extra No. 2 timothy and clover mixed. A strong feeling today carried quotations for these lines 50 cents to $1 per ton higher.

Receipts of butter were 2,020 packages, compared with 1,040 the same day last week. Prices advance 1-8 to 1-4 cent per pound on a strong market.

Cheese receipts totalled 2,093 boxes, as against 1,105 last Friday. Export busines was poor but a fair local trade passed.

A THOUGHT FOR TODAY

CREDIT, DEBT AND POVERTY.

The man who never borrows to build, seldom builds. Business is built on credit. Credit is having other people's money working for you. Debt is different.

If you are always in debt, you discount your credit and will probably always work without much money. Debt does more to hold a man down and credit more to hold a man up than anything that can be figured in dollars and cents. Poverty if different.

In poverty, a man has the comfort of knowing he cannot be any poorer unless he goes in debt.

To be poor is no disgrace, but to make no effort to be released from poverty is indeed disgraceful.

To establish credit is a compliment to your character.

To go unwisely into debt is to prove your head is dead—prove you are indifferent to consequences; and this condition often makes the debtor look dishonest, when he really means well, but does not manage well.

FABLES IN FACT.

ONCE THERE WAS A TRAMP WHO WAS VERY HUNGRY DASH DASH SO HUNGRY COMMA IN FACT COMMA THAT HE HAD BEEN EATING GRASS PERIOD FINALLY HE WENT UP TO THE DOOR OF A NICE LOOKING HOME AND TOLD THE LADY OF THE HOUSE OF HIS PREDICAMENT PERIOD QUOTATION MARK SO YOU'VE BEEN EATING GRASS COMMA QUOTATION MARK SAID SHE PERIOD QUOTATION MARK WELL THAT CERTAINLY IS TOO BAD COMMA AND I'M GLAD TO HELP YOU OUT PERIOD QUOTATION MARK SO SHE SUGGESTED THAT HE GO ROUND TO THE BACK YARD DASH DASH DASH WHERE THE GRASS WAS LONGER PERIOD

(Copyright 1926, NEA Service, Inc.)

TRAIN KILLED BOY.

Was Crawling Beneath Stationary Car Which Was Suddenly Shunted.

QUEBEC, Que., May 8. (Canadian Press).—Crawling beneath a stationary freight car to secure a large piece of coal, eight-year-old Lorenzo Harbour was instantly killed here when the car was shunted by an engine.

Waldau-Petersburg Section of Kitchener-Goderich Highway, Ont.

Your Taxes are INVESTED When Spent on Concrete Roads

Freedom from costly upkeep! Greater tire and gasoline mileage! Less wear and tear on vehicles! Reduced haulage costs! Greater tourist traffic! These are a few of the dividends paid by concrete roads and all of them affect the pocket of the average man, directly or indirectly.

That is why the average man — the taxpayer — looks on concrete roads as an investment. They are permanent. Their first cost, practically their last, is quickly recovered by the maintenance money saved, a fact that enables increasing mileage to be built with each ensuing year's appropriation.

And the greater the mileage of permanent concrete roads a community possesses, the greater its attractions for industries and profitable tourist traffic and the greater the comfort and prosperity of its inhabitants.

"It's the little they cost to maintain that makes Concrete Highways economical."

Canada Cement Company Limited

Canada Cement Company Building
Phillips Square Montreal

Sales Offices at: Montreal Toronto Winnipeg Calgary

Highways of Concrete

CARGO OF 1,700 CASES OF LIQUOR CLAIMED BY CUSTOMS OFFICERS AFTER SEIZURE BY QUEBEC MEN

New York Smugglers Escaped From Custody of Customs Officers.

DRAYMEN DRUNK.

Helped Themselves To Liquor—Took Cans of It Home.

OTTAWA, Ont., May 8 (Canadian Press)—A clash of authority between provincial and federal officers in the seizure of liquor was revealed at the Customs probe Friday. The barge Tremblay, taken by officers of the Quebec Liquor commission while unloading smuggled liquor at St. Sulpice, Que., on Nov. 20, 1924, was afterwards successfully claimed by the federal customs authorities with her valuable cargo.

The Provincial Commission claimed full credit for the seizure. Commissioner wrote to the Minister of Customs that the contraband would have been successfully landed if the matter had been left to the customs officers. They had unloaded into the Commission's warehouse 300 cases of the 1,700 cases when the customs, in the person of the much-discussed J. E. A. Bisaillon, asserted his claim to the liquor in the name of the federal authorities. These 300 cases might have been left with the provincial board as recompense for its expense in shadowing and seizing the Tremblay, suggested M. Dansereau. But Bisaillon was adamant and took away the liquor.

Stories of how a dozen men employer by Bisaillon to unload the Tremblay in Montreal "served themselves copiously" until they were nearly all drunk, and then took home a tin can full for the morning were conveyed in Mr. Dansereau's letter.

Most of the day was taken up with examination of the officers who made the seizure. One of them was offered $50,000 to call the raid off. Two men from New York were in charge of the cargo. These men apparently escaped in Montreal while they were in the custody of the customs officers.

The Tremblay case will probably occupy the committee for several more days.

Bisaillon Arrives

Brig.-Gen. Panet gave testimony concerning his part in the seizure of the barge Tremblay in November, 1924. He was then in charge of the inspectors of the Quebec Liquor Commission.

When the Tremblay had been moored in Montreal and Gen. Panet had taken charge on behalf of the Quebec Liquor Commission, J. E. A. Bisaillon arrived. "He congratulated me on the fine seizure we had made," said Gen. Panet. Bisaillon said they had forestalled him and intimated his intention of taking over the liquor on behalf of the Customs department. Gen. Panet was anxious to keep the prize for the liquor commission and had ordered all the trucks he could get. Bisaillon agreed to let Gen. Panet take off the liquor on condition that if Ottawa claimed it the liquor would be handed back.

As regards the arrest of the

(Turn to Page 8, Please)

OBITUARY.

MRS. MARY CONDON.

LAKEFIELD, May 8. — Mrs. Mary Condon died very suddenly yesterday. She had been ill for some time but had been thought to be recovering, and her death was entirely unexpected.

She was the widow of William Condon, who died two years ago, and had lived in Lakefield, where she was highly respected, for about six years.

The funeral announcement will be made later.

CHANNEL BROKEN.

PORT COLBORNE, May 8.—(Canadian Press.)—The steamer Berryton of the Mathews Steamship Lines, has smashed through the ice barricade at this end of Lake Erie, and is proceeding up the lakes, wireless reports stated. The whole fleet which had wintered here is preparing to follow the channel broken by the Berryton.

Preference On Canadian Tobacco In British Market

OTTAWA, May 8 (Canadian Press).—Canadian grown tobacco will enjoy for the next ten years a preference on the British markets of approximately 49 cents a pound over foreign tobacco.

This advice was received yesterday by the Department of Agriculture from W. A. Wilson, its marketing agent in London.

Mr. Wilson points out that the British Budget fixes, for a period of ten years, the import duty on tobacco from foreign countries at 8s 2d per pound; but the import duty on tobacco from all parts of the Empire is fixed for the same period at only three-quarters of that amount.

LONDON SHOPS CLOSED TO-DAY

Office Clerks Also Released Given Double Week End Holiday.

SUBWAY RE-OPENS.

LONDON, May 8.— (Canadian Press Cable.) — Londoners went home last night in a steady downpour of rain, but the re-opening of the underground railway considerably mitigated the general discomfort of the home-goers. The entrance gates to the underground stations were opened only at intervals and about 200 people at a time were admitted to take their chance on being able to board the next train that would arrive.

All private clerical staffs were released at the close of yesterday's business until Monday. In the centre of the city's Sabbath calm prevails to-day. Most of the shopkeepers and the licensed victuallers have decided to close down for Saturday. Many of the government's clerical workers are being housed in districts near White hall, where offers of accommodation have been freely given.

The hundreds of strikers who stood around the labor headquarters in various parts of London in the rain last night showed signs of dejection at the aimless character of their personal doings.

Thousands are Sick

No Need for Headaches, Indigestion, Kidney, Bladder or Blood Disorder.

Tanol Calomel, the only medicine that acts upon the liver, cleans the stomach, purifies the intestines, restores the internal organs to their natural state.

Just get a few Tanol Calomel tablets from your druggist, take one before meals or better still take two before bedtime, next morning drink a glass or two of hot water and away goes all the poison wastes and toxins that have been causing your headaches, gas on stomach, kidney pains, rheumatism, etc.

Tanol Calomel is harmless to take, does not nauseate, no bad after effects, no salts or seidlitz are needed next morning like ordinary calomel. Just what you need to make you eat better, sleep better, work better, digest better and feel 100 per cent better in every way. F. C. Webber Charlotte St., Peterboro, has these tablets.

ROTARY IN COMMONS.

Club of Dozen Members Organized.

OTTAWA, Ont., May 8.—(Canadian Press.)—A rotary parliamentary group, with L. J. Ladner, Conservative member for Vancouver, as the chairman, has been formed. It comprises approximately a dozen members of the House of Commons, four of whom were members of the last parliament and the remainder of whom obtained seats at the 1925 general elections. The new group was organized Friday at a luncheon held in the Parliament Buildings. It is proposed to carry out, where practicable, the principles of Rotary. The members of the new group propose, if it can be arranged, to invite members of the Ottawa Rotary Club to hold one of their weekly luncheons in the Parliament Buildings.

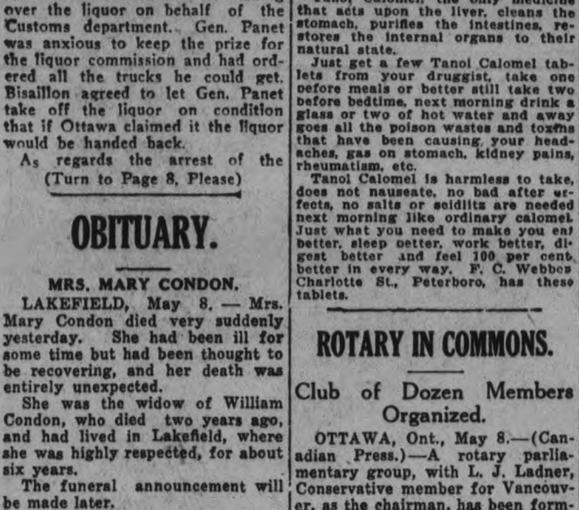

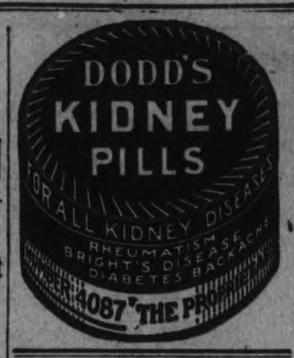

HEIR TO FORTUNE LOCATED IN YUKON

Estate of $500,000 in Australia For Nephew.

VANCOUVER, B.C., May 8. — (Canadian Press.) — Among the many communications received by Mayor L. D. Taylor since he announced recently that he was in receipt of an inquiry from J. Simmons, of Melbourne, Australia, regarding the whereabouts of his nephew, George Ernest Simmons, whom he said was heir to a £100,000 estate is a letter from the manager of the Bank of Montreal at Dawson, Yukon Territory, stating that the missing man is residing there. The Australian, according to the letter, is being communicated with by cable.

According to the letter received from Simmons by Mayor Taylor, the former's nephew left England for Canada in 1905, and lived in Vancouver in 1912 and 1913.

SPENT A LOT OF MONEY WITHOUT RESULTS

So Says Manitoba Man Before Taking Dodd's Kidney Pills.

Mr. E. Reboul Suffered With Kidney trouble and Found Complete Relief in Dodd's Kidney Pills.

TOUTES AIDES, Man., May 7.—(Special).—After three years of suffering, Mr. E. Reboul tells how he was freed of kidney trouble by the famous Canadian kidney remedy, Dodd's Kidney Pills. He writes: "I declare that for three years I have suffered with a grievous pain in my left side. It got so bad I was unable to work. I have spent a lot of money on different remedies without any results.

"For about two months I have taken Dodd's Kidney Pills and can safely say that I am now quite well and completely relieved of my trouble. I advise all those who suffer from sick kidneys that they can take Dodd's Kidney Pills with confidence."

Availing oneself of the best information, the broadest and most practical system of relief in the world today, is the one in which the sufferer ascertains for himself the nature of his disease, and then chooses the most certain means of healing; this has been known for the past thirty years as the Dodd's Kidney Pill treatment.

Obtained from all druggists, or The Dodds Medicine Co., Ltd., Toronto 2.

LIMIT CAMP STAY.

Vancouver Tourists Liked Conveniences.

VANCOUVER, B.C., May 8. — (Canadian Press.) — Reports that certain persons have taken up permanent residence at the municipal automobile tourist camp on Pacific Highway, in South Vancouver, where free wood and other camping necessities are supplied, led to the council of the adjoining municipality adopting measures Thursday night limiting visitors' stays to three days.

RECEIVED CLUB BAG.

Newspaper Man Joins C.P.R. Department.

OTTAWA, Ont., May 8.—(Canadian Press.)—On the occasion of his departure, J. Edgar March, of Montreal, was presented with a club yesterday by his fellow members of the Parliamentary Press Gallery. Mr. Mrach has been in Press Gallery for some years, first as a and later as representative of the and alter as representaitve of the Montreal Star. He has been appointed newspaper representative in Western Canada for the Canadian Pacific Railway Company.

CAN'T KEEP PROCEEDS.

Satisfy Only the Unpaid Balance.

OTTAWA, Ont., May 8.—(Canadian Press.)—The owner of an article, who retakes and resells the property, under a conditional sale agreement, after default on the part of the purchaser, has not the right to retain the proceeds from the resale beyond the amount required to satisfy the balance unpaid by the purchaser.

This decision was rendered in the Supreme Court of Canada, dismissing the appeal of C. C. Motor Sales, Limited, vs. Chan. and sustaining the judgment of the Court of Appeal of British Columbia.

OTTAWA POLICE ARRESTED PAIR OF O.T.A. AGENTS

Repudiation In Court of Statement To Police Admitting Guilt.

LIQUOR IN ROOM.

Toronto Operative Not Guilty of Bringing Liquor From Hull.

OTTAWA, May 8. — Canadian Press. — Stanley Russell of Toronto, an Ontario Temperance Act operative, was found not guilty of transporting liquor into the province by Magistrate James H. Campbell of St. Catharines here yesterday.

Russell along with Wallace Spear were investigating the enforcement of the Ontario Temperance Act here some weeks ago, the local police not having been advised of their presence. The local police, however, later, were 'tipped' off that the O.T.A. Operatives had liquor in their rooms in an Ottawa hotel, and they were arrested. After several adjournments Spear pleaded guilty but Russell denied any guilt in the matter.

The evidence showed that they had been 'trailed' while working here but the police denied that they put the man on who shadowed Russell and Spear.

Chief Provincial Inspector John Ayearst accused the Ottawa police of having instructed men to trail the O.T.A. officials and said that there was evidence of malice on the part of the local force against his officers. Crown Attorney Ritchie denied this.

Arrest of Russell.

Detective W. H. Frost of the Ottawa police department, told of going to the Alexandra Hotel under orders from his inspector and meeting Russell, after seeking him in his room. He told Russell he would like to see his room. Russell declared that he was a provincial inspector, that he had some liquor but that it was seized goods. Frost went to the room and Russell produced the three bottles which constituted the evidence against him. They were wrapped in some personal belongings.

He could get no explanation from Russell. He took the latter to the station and turned him over to Inspector McLaughlin.

Cross-examined, Detective Frost admitted that only one hotel in Ottawa had been raided for liquor within the last six months or so.

Inspector McLaughlin related the arrest of Russell. Spear had been arrested first. Then Russell had been brought in by Frost. The local police had secured the 'tip' regarding the O.T.A. men by phone. Witness did not know the name of his informant and in any event would not divulge the name. When Russell was brought in, he said to witness: "My job is gone, after three years hard work."

Witness asked "How is your job affected if you are merely doing your duty and confiscating liquor in Ontario?"

For His Toronto Home.

Russell had replied: "I might as well make a clean breast of it. I'm diabetic and got this liquor for my own use at home in Toronto." Russell had then asked for bail and had been referred to the magistrate.

When Inspector McLaughlin had taken him to the magistrate's office Russell asked Mr. Hopewell if he could get the information changed—that is, if he could get his initials changed—so that he could not be identified. The magistrate had refused.

Russell said that the three bottles found in his room had been given him as evidence against a local taxi driver by Spears. He did not know the taxi driver's name. Spears had told him that he paid $21.50 for the three bottles. He had no orders to report his presence to the local police or the local O.T.A. inspector. Witness denied ever buying liquor in Hull or ever transporting any into the province.

Russell denied he had ever confessed to Magistrate Hopewell that he was guilty or to anyone else. He had used the expression "I'll have to plead guilty," but that was not a confession. He had told Mr. Hopewell: I'd like you to understand that the liquor in my grip was not my stuff."

Bought from Taxi Driver.

Wallace Spear, who was with Russell investigating conditions in Ottawa swore that he had bought the three bottles of liquor from an unknown taxi driver. He had taken them to Russell's room.

Chief Provincial Inspector John Ayerst testified that Russell was a first class officer. He had been present at a conference with Inspector McLaughlin and others. At this conference Inspector McLaughlin had admitted that the O.T.A. men had been trailed by the Ottawa police.

Crown Attorney Ritchie objected that this was quite irrelevant.

"There is evidence here that there is considerable malice by the Ottawa police——"

"Nonsense," said Mr. Ritchie. "It is of no interest to us whether this unfortunate man is convicted or not."

CHARGED WITH MURDER.

Girl Killed By Car—Bail Refused.

WOODSTOCK, Ont., May 8 (Canadian Press).—Welington B. Cronk of Brantford and F. A. Miles of Norwich, were charged with murder in the county police court Friday afternoon, as a result of the death of Sarah Ridley, Otterville girl, who was struck by a car driven by Cronk Thursday.

The two men pleaded not guilty and were remanded for a week, bail being refused.

Glad to meet you
Have a real cigar: the best for 10¢

OVIDO
CONGRESS
SAVE THE BANDS
New contest to be announced soon.

TRAPPER IN JAIL.

Chased Into Northern Quebec By Police.

QUEBEC, Que., May 8.—(Canadian Press.)—After travelling 135 miles over snow covered roads and through trails of early spring mud in very unwelcome company, A. Delared Dontigny, a trapper, is in a cell in the jail of Amos in the Abitibi awaiting his trial on a charge of theft.

The arm of the law reached out and caught Dontigny when he thought he was safely hidden in the forests of the upper reaches of the Harricana river in the north country.

CANADIAN EXPORT TRADE INCREASES

Goods To United Kingdom Last Year Worth $508,000,000.

OTTAWA, Ont., May 8.—(Canadian Press).—The export trade of Canada with the United Kingdom has shown a striking increase in the twelve months ended March, compared with the previous twelve months. Imports to Canada from the United Kingdom have also increased, but not in proportion to the eastbound trade across the Atlantic.

During the twelve months ended March last, Canada exported to the United Kingdom goods valued at $508,000,000, while in the twelve months ended March, 1925, the value of the export trade was $395,000,000. Imports from the United Kingdom during the year ended March last were valued at $163,000,000, while in the preceding twelve months imports from the Old Country to the Dominion were valued at $151,000,000.

The number of live cattle shipped to the Old Country during the twelve months ended March last was 117,819, while in 1925, during the same period, 86,245 head left Canada for the United Kingdom. In the month of March, 1926, alone, 11,619 head were shipped. Grain shipments to the United Kingdom increased from $244,712,000 worth to $325,522,000 during the two twelve-month periods under review. The exportation of meats increased in value in the two twelve-month periods from $24,000,000 to $30,000,000.

A real whole wheat cracker
TRISCUIT
made the same as Shredded Wheat Biscuit Pressed into a wafer.
Crisp. Delicious

THREE YEAR TERM ON FRAUD CHARGES

Prairie Investors Suffered Heavy Losses in Failure.

WINNIPEG, Man., May 8.—(Canadian Press.)—Found guilty in Court of King's Bench here Friday on charges of fraud and conspiracy, F. O. Maber, former director of the Northwestern Trust Company, was sentenced to three years' imprisonment. The case had been proceeding for several months.

On similar charges another director was acquitted while a third disappeared shortly after the failure of the company two years ago.

Investors in Manitoba and Saskatchewan suffered heavy losses when the company went into liquidation.

TO TOUR MARITIMES.

35 Members of Parliament Away a Week.

OTTAWA, Ont., May 8.—(Canadian Press.)—Thirty-five members of parliament and senators from Quebec, Ontario and the West, a number of them accompanied by their wives, are planning a tour of the Maritimes this month in order to gain a first hand knowledge of conditions in the East. The party, made up from all political groups in the House and Senate, will leave Ottawa on Wednesday the 19th instant, will be away about seven days and propose to visit Moncton, Saint John, Halifax, New Glasgow, Sydney, Canso, Edmondston and a number of other points. The party will be accompanied by a number of the Maritime members.

No other Car *can have this* Wonderful Feature ~

YOU can get ordinary, six-cylinder performance in other cars. But not six-cylinder *sleeve-valve* performance. The sleeve-valve feature makes a wide and amazing difference.

Combining the world renowned advantages of the sleeve-valve motor (smoothness, long life, simplicity, economy) with revolutionary achievements in Six Cylinder engineering, has given the new "70" Willys-Knight speed, power and pick-up that out-performs any other car of its size and type and class.

The new "70" presents an unparalleled engine efficiency. An efficiency possible of attainment only with the Knight-type engine. Its speed capacity is well in excess of 65 miles an hour, its acceleration is positively startling, and its power is a revelation on hills. As a result of its advanced engineering, there is absolutely no wandering, no shimmying, no wheel fight at any speed.

Rare Beauty marks every racy line of the new "70." Richness, harmony and good taste are blended in its striking colors. Lazy comfort is found in its deep luxurious seats. It affords an unequalled combination of liberal room with modern compact appearance.

The most recent engineering developments making for comfort and convenience are incorporated in the New "70." A special feature provides instant starting in zero temperatures. Such items as four wheel brakes, air purifier, gasoline filter and thermostat are of course included as standard equipment.

Take the new "70" out for a drive and let its performance speak for itself, a few minutes' ride will tell you more about its power and performance than anybody could ever put into words. You can buy it on low cost time payment terms.

For those who want the finest—the Willys-Knight Great Six: available in 7 Passenger Touring, 4 Passenger Coupe, 5 Passenger Sedan, 7 Passenger Sedan.

the new "70"
WILLYS-KNIGHT 6

J. P. PULKINGHORN,
182 Hunter St., Peterborough.

CURTIS & HUMPHRIES
Lindsay

HARRY TINNEY
Cavanville

Biographical Sketch - Plans For The Home

THE CANADIAN HOMEMAKER
A series of weekly articles covering
PLANING . BUILDING . FINANCING
DECORATING . FURNISHING . GARDENING
copyright 1926

A Beautiful Border of Annuals

By Henry J. Moore.

One of the many ways in which our home surroundings may be made beautiful in summer is by sowing the seeds of annual flowering plants in borders at the sides of the lawn or by planting out annuals which have been raised indoors. It is, however, with the former method that we will deal in this article. m
the former method that we will deal in this article.

The position of the border will be the first consideration. It should be open and sunny and so located that water will not stand for any length of time, that is, it should not be in a depression from which water cannot drain. A freedom from the roots of trees and shrubs is also desirable for annuals will not grow well where these mat throughout the border.

The soil most satisfactory for the growth of annuals is a porous sandy loam one which can easily be worked. Heavy clay soils are not satisfactory, but where they exist may be made so by the addition of stable manure or other organic matter such as leaf soil. Upon the manner in which the soil is prepared to receive the seeds will largely depend success or ailure. It is better to use a fork when preparing the border in spring than the spade as with the fork the soil may be broken much more finely, a condition which is necessary so that the fine roots of the annuals may readily penetrate and the growth o the plants be not checked.

If the soil has a reasonable residue of humus (decaying organic matter) from last year's application, it will not be necessary to apply any manure to the border in spring. If, however, the soil does not contain enough it will be necessary to apply short, well-rotted manure and to fork it in. Having forked the border the next step is to rake the surface very finely with a steel rake and to remove stones or anything like'y to obstruct the growth of the plants. The finer the surface soil down to a depth of three or four inches, the better will be the growth of the annua's and the more beautiful the border.

With the border so prepared the procedure is now to mark off the areas in which to sow the seeds. With a pointed stick make more or 'ess circular patches as shown on the plan and within the limits of each circle sow an individual variety o seeds: thus in one we would have Phlox Drummondi and in another Marigolds and so on. There is no reason, however, that we should not have two or three patches of one kind of annual, if so, these should be distributed widely apart so as not to create monotony at any part of the border.

The taller annuals shou'd be sown at the back of the border those which are half tall or intermediate in height in the middle and the dwarf kinds be sown along the front. Annuals, say which are more than two and one half feet in height may be considered tall, from fifteen inches to two and a half feet—intermediate, and from fifteen inches downward—dwarf.

If it is your desire to make a bed of annuals in your lawn and not a border at the side, the procedure will be different, as the annuals should properly be about the same height throughout the bed, and might even be sown with an individual variety. However, it is not proper to cut up your small lawn areas and it will pay you to make a border rather than a bed.

The seeds in the patches shou d be sown evenly and thinly and should be covered very lightly with fine fertile soil by means of the rake or preferably by screening the soil over them. One eighth to one quarter inch will be sufficiently deep to cover the seeds except the larger ones such as Sweet Peas which may be covered about one inch deep.

Generally in latitude 44° the time to sow annuals is during the last wo weeks of May in Eastern Canada. On the west coast about six to eight weeks earl er. If the soi is at all dry it should be carefully watered as soon as the seeds are sown by means of a can with a fine sprink er. The surface of the soil however should not be flooded to disturb the seeds.

After germination and when the seedlings are about two or three inches high they should be thinned out distances apart, according to their ultimate height largely between the limits of four to twelve inches apart. The greater spacing being allowed in the masses near the rear of the border as the plants are of a tall and more spreading nature than the dwarf ones along the front.

The following list of annuals will be satisfactory for the ordinary border such as may be found in the average garden.

For Rear of Border.—Snapdragon in any color, the taller kinds. Aster, tall kinds, any color. Alonsoa, tall kinds, any color. Centaurea (Blue bottle) any color. Cosmos (Mexican Aster), not, however, the very tall kinds, any color. Helianthus (Sunflower), only kinds which do not grow more than about 3 1-2 feet, however, are desirable for a small border. Kochia (Summer Cypress). Lavatera (Tree Mallow), white, rose. Malope (Mallow-wort), rose, white, pink. Nicotiana (Flowering Tobacco Plant, white, rose, carmine, crimson. Petunia, tall, to be trained to pieces of brush. Salpiglossis, many colors. Scabiosa (Pincushion Flower), varying from crimson to white through many beautiful shades. Sweet Peas.

For Middle of Border.—Acroclinium (Everlasting). Celosia (Feathered Cockscomb) yellow, red. Chrysanthemum, white, yellow, orange, scarlet, rose. Clarkia, pink, orange, scarlet, white. Collinsia, purple, white, violet, rose. Coreopsis (Calliopsis) tall kinds, red, orange, yellow. Eschscholtzia (Californian Poppy), rose, yellow, scarlet, crimson. Gaillardia, white, rose, lilac. Helichrysum (Everlasting), many colors. Delphinium (Larkspur) white to lilac, mauve, purple. Marigold African, orange, yellow. Matthiola (stocks), all colors. Nigella (Love in a Mist), blue, purplish blue. Poppy, any color. Schizanthus (Butterfly Flower), flowers blotched gold brown, white yellow, purple. Sweet Sultan, yellow, white, rose. Zinnia, yellow, orange, shades of purple red.

For Front of Border.—Ageratum, blue, white. Alyssum (Sweet Alysson), white, bluish lilac. Snapdragon, only dwarf kinds, any color. Calendula, (Pot Marigold), rose, scarlet, purple, yellow. Candy-tuft, crimson blue, carmine, rose, lavender. Dianthus (Annual Pinks) colors various. Eschardidium, rose, bluish white. Eutoca, blue. Gilia, lavender, Mesembryanthemum (Ice Plant.) Leptosiphon, white, scarlet, rose, lilac. Linum (Flax) blue, yellow, crimson. Lobelia, blue, cobalt, white. Marigold, French, yellow, orange Mignonette, copper, brick red. Nasturtium, dwarf, any color. Nemesia rose, purple, pink, carmine. Phlox Drummondi color various. Portulaca many colors. Verbena blue purple, white, rose. Copyright 1926, MacLean Building Reports, Limited.

BEFORE BUILDING

The MacLean Builders" Guide contains 52 pages brimful of helpful information on planning, building, financing, decorating, gardening and furnishing. Hundreds of vital questions answered. Enables you to keep step with the latest ideas. Profusely illustrated. Send 20c for a copy. MacLean Building Reports, Ltd., 342 Adelaide St. West, Toronto.

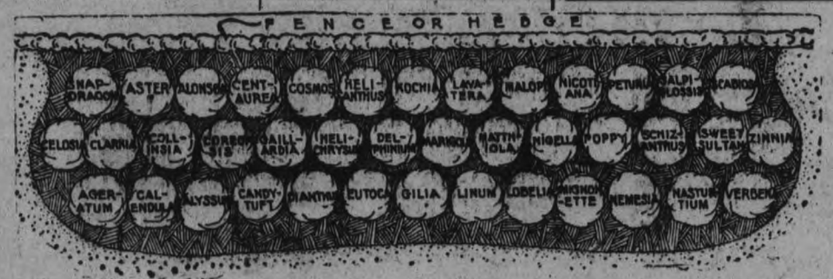

A TYPICAL ANNUAL BORDER

Short Cuts

* * *

If your set is subject to hissing or continuously shrill whistling, try shunting a .005 fixed condenser across the plate and positive filament terminals of the last audio tube.

To start a thumb nut in an almost inaccessible place, stick the sharpened end of a lead pencil in the screw hole until you have the nut started on the threads.

* * *

For a baseboard, hardwood is best, but pine or poplar may be used if it is boiled in paraffin to close the pores against moisture.

* * *

Burrs, which often prevent shafts rom working freely in metal shaft holes, can be scraped off with a knife or file used as a reamer.

The University of Wisconsin was the only midwestern entry in the annual regatta at Poughkeepsie, N.Y., last year.

Colorado, in Spanish, signifies color-red.

BIRD'S Asphalt Twin Shingles

Long Lasting - Fire Safe - Beautiful

The value of any roof can only be measured by the yard-stick of the years. A roof of Bird's Asphalt Twin Shingles is, without exception, the most economical for new buildings or for re-roofing your present home. Throughout Canada, there are Bird's Roofs that have protected homes for 20, 25 and 30 years — with never a leak — never a need for repainting — never a repair bill.

The exquisite combination of color of "Art-Blende" Shingles, or the solid colors red, green or blue-black, add beauty to the home.

Send for them

Our booklet "A Roof the Owner is Proud of" tells you the things you ought to know about roofs and roofing — our new folder shows you "Art-Blende" Twin Shingles in full colours. Both mailed FREE on request.

BIRD & SON LIMITED
Hamilton, Ont.

BIRD NEPONSET PRODUCTS

For Sale in Peterborough by Fred H. Rowan.

BIRD'S Mills at Hamilton, Ont. Pont Rouge, Que. ROOFS 676

Biographical Sketches

MR. W. H. HILL.

Mr. Hill was born in Inverness, Megantic County, Quebec, and came to Peterborough in 1873. After getting his captaincy at the Military School in the City of Quebec in 1871 he went to the United States where he remained for a few years, coming to Peterborough in 1873 and becoming a school teacher here. He then became district manager for the Sun Life, and married Miss Taylor, daughter of the late W. H. Taylor, M. D., of this city. During the course of his business career he also served for many years in a public capacity. He was a member of the Board of School Trustees far thirty years and of the old and new boards of management of the waterworks for eighteen years, besides serving as a member of the Nicholls Hospital Board for many years. He was also an officer of the 57th Regiment. He remodelled and built the extensive Crown apartment and office-buildings on the corner of Water and Hunter streets. The life and activities of Mr. Hill are a standing example of what may be done by these who are prepared to seize an opportunity when it arises and give faithful and intelligent attention to it. Probably if Mr. Hill were asked to what he chiefly attributes the measure of success which he has enjoyed he would say, "paying strict attention to business."

However, Mr. Hill has done his duty as a citizen amongst citizens as well and, therefore, his career shows that a man may do his share in a public way and yet be able to give the close attention to his own private business which that business calls for. The Sun Life and the many great fire insurance companies with which he has been connected have at various times expressed their appreciation of Mr. Hill's success and probably no general agent in Eastern Ontario has ever extended the business of his companies to a larger compass and on a greater scale.

While it is an old saying that men succeed in business only by attending to it and nothing else, it fortunately is not true, otherwise public utilities and interest would seriously suffer. As a matter of fact, some of those who paid the strictest possible attention to their private business did not succeed in it. It is judgment as well as energy and application that enables a man to succeed in anything and when he has public spirit enough to give the public the benefit of his experience and skill the public should encourage that spirit in its own interests and for the general well-being and prosperity of the country.

Asked if he agreed with the leading teachers of the province who, at their recent general educational convention in Toronto, condemned the present system of education as involving too many subjects and a consequent lack of thoroughness and originality, Mr. Hill said that, beyond a doubt, pupils going into offices displayed a lack of the thoroughness which formerly characterized them. "Formerly, young people took a more serious view of life than they do to-day," said Mr. Hill. "Their chief aim and thought, nowadays, seems to be luxury and pleasure." When Mr. Hill came to Peterborough he was not in funds and informed his teacher, the late Mr. Barton Earle, the well-known master of English literature, that he would have to quit school and go to work.

"Why not become a teacher?" suggested Mr. Earle.

"Because I haven't money enough to enable me to go on and get my certificate."

Whereupon Mr. Earle went with him to the inspector, Mr. Coyle Brown, and got the usual permit with the understanding that he would pass his examination for a third-class certificate at the examination three months hence. This Mr. Hill did, standing high, as the records show, in a long list. He began teaching in Harvey, afterwards removing to the school at Bridgenorth, where his work was highly appreciated by the trustees, who made his salary the highest paid to a rural school teacher in the county. Subsequently, he took his second-class certificate, again standing near the top. It was while he was preparing to take his first-class certificate that he was visited by Mr. Macaulay, the present head of the Sun Life Assurance Company, who induced him to leave teaching when his time was up and go into insurance.

WEATHER MAN TO FORETELL AIR RECEPTION

Radio Forecasting System to be Established at Station W.C.A.J.

PHEORUS CLASH

Lack of Sufficient Facts Hinders the Weather Prophet.

(By Israel Klein, Science Editor, NEA Service.)

The weather prophet is turning radio forecaster.

Gathering together the various reports about weather conditions throughout the country, he can fairly well tell what kind of reception fans will have—and he can hit the nail on the head almost as often as his weather forecasts are successful.

What prevents 100 per cent accuracy is the infancy of the whole business of radio forecasting. Due to its infancy, the weather man still has little facts to base his predictions, and he's hindered by various conflicting theories about weather and radio.

Out of this conflict and lack of sufficient facts, however, the weather man can still, and with a fair degree of assurance, tell us what kind of radio reception we'll have each evening.

In fact, so comparatively certain is this form of prediction, that a system of radio forecasting has already been established at several stations, most notably at station WCAJ, at Nebraska Wesleyan University. From this station a radio forecast has been broadcast at 4:30 each afternoon, since last October 1, and the reports of the accuracy of these forecasts have been highly encouraging.

All Agree on the Weather.

It was after considerable experimenting and observations that the radio engineers at Nebraska Wesleyan determined on the basic rules for their system of radio forecasting. Yet these rules are partly in conflict with those set down by other experienced observers.

On one important point all radio observers are agreed—that radio reception depends on the vagaries of the weather. It is on the question of exactly how the weather affects reception that the divergence of opinion arises.

For instance, J. C. Jensen of Nebraska Wesleyan reports his conviction that greatest signal strength results when weather conditions are settled all the way between broadcasting station and receiver, and when the line of reception is parallel with the isobars, or lines of equal barometric pressure. E. B. Rideout, Boston meteorologist and experienced weather student, confirms this theory with a report on fading, when his line of reception crossed the isobars at right angles.

Where Theories Clash.

Yet that is directly opposed to another theory also by an accomplished observer, that best reception results when the line connecting broadcaster and receiver cross the intervening isobars at right angles.

This is granted somewhat by the admission of Jensen that good reception may result in such cases, provided there's no storm center between broadcaste and receiver. And Rideout, in his observations, corroborates this point.

Despite the difference of opinion among weather prophets however, every fan can be his own radio forecaster. All he needs is the daily weather map issued beforehand by the U. S. Weather Bureau, and which can be obtained at low cost from the nearest weather station.

With this map, for the evening, before you, you may fortell conditions of reception from various stations by following these rules:

How to Forecast Conditions.

1. If there's a low pressure, or storm, area between broadcaster and you, don't tune in—there'll be considerable static and fading.

2. If the line between broadcaster and you runs about parallel to the isobars—those wavy lines of equal pressure—tune in. Or if the line crosses the isobars at right angles, when there's an intervening low pressure, or storm area, tune in. There'll be little or no static and no fading.

3. If you're right in the center of a low or a high pressure area, you'll get good local reception, but beware of distant stations. They'll come with accompanying static and fading.

4. Don't mind local rain or snow, if that's forecast for your district. For bad weather doesn't affect radio reception locally, except that it may point to unfavorable pressure distribution, and therefore poor DX reception.

Static Will Lag Behind.

5. Don't expect good reception immediately after a storm or low pressure area has passed over your locality, for static has a tendency to lag behind a bit.

6. Summer reception, of course, is poorer than winter, although temperature, like local "bad weather," doesn't influence reception except that it may point to unfavorable pressure distribution and therefore poor DX reception.

Other factors, such as the earth's magnetic field, ionization of the atmosphere by the sun's rays, and so on, also play their part in affecting radio reception. But the few weather rules given here will help the fan make a fairly accurate forecast of radio receiving conditions.

HOTEL OWNERS LOSE LICENSES

Also Fined For Breaches of Ontario Temperance Act.

AT COBOURG.

COBOURG, May 8 — Two local hotels, whose proprietors were recently fined for having liquor in a public place, the charges arising out of a raid made upon three local hotels by Provincial police, have had their permits and licenses cancelled by the Government.

A charge of having wine that was overstrength brought against a third hotel man was dismissed when the case came before Magistrate Floyd on Saturday.

Chemistry has become a badly overcrowded profession in Germany.

A bequest of $10 is given a Reading (Minn.) woman in the will of her aunt, to pay for dishes broken by the testatrix when on a visit to her niece.

ANY ARTICLE MAY BE FOUND IN AUCTION SALES ROOMS OF ANY CITY LIKE PETERBORO

All Kinds of Goods Find Their Way to Auctioneers.

GREAT ATTRACTION

Many People Attend Sales Which Provide Interesting Moments.

There once was a time when people prized their old furniture and other momentos of the past, but that day is gone and outside of a very few antique collectors the furniture, when it becomes shabby is landed into the auction sale-rooms to be sold at the best price possible. It is the easiest way the wealthy owner has of getting rid of something he or she has no longer any use for.

In the auction sale-rooms of this city one is apt to find any kind of article.

An artificial wooden leg once found its way into one of these rooms and was sold one day to a man who did not need this implement of ancient conveyance, but he, being thirfty, like our forefathers bought it so if the occasion ever did arise he would have one handy.

One thing which is in great demand at auction sales, although most people would not believe it, is bridges of false teeth. Buyers like getting these so they can take the platinum clips off them, for platinum is a very valuable metal today, even being put before gold. Then, of course, there is often found some gold on old sets of false teeth also.

Various Articles Found.

In an auction sale-room you see everything from a Jew's harp to the poster announcing some large farms for sale. In one corner there will be a pile of old furniture, most of it looking pretty dilapidated, in another place you see some fairly good articles of furniture, some carpets and rugs very little worn, in another place there is a pile of hammers, saws, wire, stove pipes and pretty nearly everything imaginable, and in a separate room you see all kinds of stoves—box stoves, gas stoves, Jumbo heaters, coal-oil heaters and large cook stoves.

Many people who get a sudden notice to leave the city put all their household effects up at one of these sales, for this is a quick and ready way of disposing of them. Then again we have the people who need money for some unexpected cause for which they have not the ready cash so they put up some article for sale hoping that they may realize enough to pay their bills.

Fascination in Sales-room.

There seems to be a fascinating attraction in the auction sale of household articles for women, and unemployed men. They have been known to stand by a small dish a whole afternoon and then when the time comes for its sale they see it bought by some other buyer. Perhaps the auctioneer did not notice the would-be buyer, but generally the one who gets it is the one willing to pay the most money. Then is when the fun begins, tempers are lost, angry words are spoken, sometimes they come to blows and he or she usually goes away disgusted with the sale, vowing he will never come back again, but the attraction is too great and he is found back at the next sale.

It is often very amusing to hear and watch the men who are standing around while the auctioneer is trying to sell some article. These men have no notion of buying anything but you will hear them say, "How much is he going to get for that?" "Will he get twelve dollars?" "He has nine now." "I'll bet that he will get fifteen." "Say, does that woman not know the value of that article." That is just the way things go. People get excited when they start bidding against one another and soon the article is going for a very handsome price. The man who realizes this first is always the lucky one.

Few Illustrations.

Here is a little story on a member of the Jewish belief in this city. Once, a Jew was given a harmonium by a friend to sell; he had it in his store window for several weeks trying to sell it for six dollars, but failed to sell it. So one day he took the harmonium for his friend to the proprietor of an auction sale-room to be sold the following day. The next day the Jew was there, bright and early, hoping to bid on this harmonium, thinking he might make a little money on it as he had discovered a prospective buyer. When the time of the sale came the bidding started pretty lively and the Jew got all excited and before he knew it the harmonium was knocked down to him for eight dollars, being two dollars more than he could have bought it for in his own store.

A few years ago a man from here went to the city of Toronto and bought a load of carpets and linoleum rugs very cheap. He brought these to Peterborough and sold them to an auction sale dealer making one hundred per cent on his deal. He told other friends around that he had put one over on the dealer, but in due time these articles were put up for sale, the man who brought them from Toronto was there and to his surprise the buyers got excited over these rugs and paid exhorbitant prices for thm.

To-day there is nothing like an auction sale to dispose of goods for the most money possible for there is always one person who will go one better than his neighbor in buying articles. But auction sales have their faults. Their fascinating attraction makes the women forget the amount of money they have and "hubby" has to put it up, and also the wife forgets to come home, and her husband has to wait for his tea.

Rules of Sale.

The Auctioneer at these sales has a few set rules; he always acknowledges the last bidder seen by him; if a mistake is made or the buyer skips out as the article is knocked down to him, he opens the sale up again at the previous bid; he accepts bids by nods of the head, winks of the eye, and by the showing of fingers. One great trouble the auctioneer has, is somebody bidding an article up just to see how much the other fellow will pay for it, intending to let it drop when it gets so high, but too often it is dropped on the wrong man and this man usually makes himself scarce when the clerk comes around so the article has to be sold again.

HOTEL IS SOLD.

Albion Hotel at Cobourg Bought By Haldimand Lady.

COBOURG, May 8—Mr. John Wilkinson has sold the business, furniture and fixtures of the Albion hotel here to Mrs. Frank Lowe who resides in Haldimand township north of Grafton. Mrs. Lowe takes possession about the middle of this month.

Mr. Wilkinson, who has been in business here for a few years, is leaving town. He has purchased the Squamish Hotel at Squamish, B.C., situated about thirty miles north-west of Vancouver at the head of Howe Sound, which is the terminal of the P.G. and E. Railway which runs up to Fort George. Mr. and Mrs. Wilkinson expect to leave Cobourg about the 15th of this month.

LAKEFIELD NEWS

LAKEFIELD, May 8.—Mrs. S. W. McKibbon was in Madoc this week on business.

Miss Helen Burgess was a week end visitor to her sisters in Peterboro.

Mr. Sherman W. McIlmoyl, who has been a student at Queen's University for the past four years, has been successful in his examinations and has graduated as a Bachelor of Arts. His many friends join in heartiest congratulations. He is a graduate of the Lakefield High school and a Lakefield boy.

Mr. John Blewett has returned from a visit to Mr. and Mrs. George Wilson at Buckhorn.

Mr. George E. Donaldson of Lindsay was in the village on Wednesday.

Mr. A. G. Fawcett of Peterboro is spending a few weeks in the village recuperating after his accident.

Mr. Fred Paul of Peterboro was in the village on Wednesday attending the funeral of Mrs. Mark Paul.

Bedtime Stories

The patented Air Blast Ring in McClary's Sunshine Furnace mixes preheated air with the gases and volatiles (soot) in soft coal causing instant combustion with an intensely hot flame the heat of which is immediately felt in the rooms above. The gases and soot are utilized. They do not lodge in the chimneys or flues to clog them up. The all Cast Iron Construction of McClary's Sunshine Furnace enables it to burn coke either alone or mixed with coal without risk of cracking or burning out.

AIR INTENSELY HOT AND DISCHARGED THROUGH SMALL HOLES

READY, for bed, garbed in sleepers, tired little bodies relax in the genial comfort of the home heated correctly by the Sunshine Furnace—the air is properly humidified *in* the furnace.

McClary's Sunshine Furnace is designed to evaporate water in just the right proportion to give the warmed air the softness of a summer breeze, the comfort and healthfulness that will make your home a delight on the coldest day in Winter.

Burns all Kinds of Fuel

The patented exclusive Air Blast Ring in McClary's Sunshine Furnace enables it to burn soft coal as well as hard coal and its cast iron construction enables it to burn coke without risk of cracking or burning out.

Without any structural alterations, but by the simple operation of the drafts, the Sunshine Furnace becomes either a soft coal, hard coal or coke burner of equal efficiency.

Write your nearest McClary's Branch for free booklet: "Winter Comfort in Canadian Homes," that will give you much interesting information about heating, fuel, and the proper installation of furnaces so necessary in solving the problem of comfort in Winter.

McClary's Sunshine Furnace

London, Toronto, Montreal, Winnipeg, Vancouver, Saint John, N.B., Hamilton, Calgary, Saskatoon, Edmonton, Liverpool, England. 131

Paper or Cardboard Useless!

"SALADA" TEA

is sealed in air-tight aluminum.

CHEAP FOOD FOR FRENCH PUBLIC STRIKE RESULT

Shipment of Early Spring Fruits and Vegetables To Britain Ceases.

BIG PRICE DROP.

French and Belgium Labor Bodies Approve Offer To Help.

PARIS, May 8.— (Canadian Press.)—The British strike has brought benefit to the French consuming public in the form of an unprecedented fall in prices of early spring foodstuffs because of cessation of exportation to England.

There has already been a drop of 50 per cent. in the prices of fresh vegetables throughout South France. Cherries fell from 350 to 150 francs per hundredweight in the Montpellier region Thursday. The famous new potatoes of Saint Brieuc are in danger of being left in the ground as unprofitable if the strike continues.

Exporters face heavy losses. British vessels are not even taking aboard cargoes already contracted for. The cabinet has directed the minister of agriculture to arrange with the railroads for the return of perishable foodstuffs which are rotting on sidings in channel ports awaiting transportation to England.

Labor's Sympathy.

Labor organiaxtions of France and Belgium have wholeheartedly approved an offer to support the British strikers. Officers of the National Federation and functionaries of the various labor syndicates Thursday wired the British Trade Union Council expressing solidarity and hoping for "complete success of your programme relative to vindications which interest the workers of all [illegible]."

Air service from Belgium England has been suspended since the last boat left Ostend Wednesday night. At Brussels the National Specialists' committee appealed for solidarity of the Belgian workers with their British comrades. At Antwerp the dock workers decided to prevent all exportation of coal to England.

News Featured.

French newspapers are following the British strike with unparalelled interest, featuring news of the latest events in England supplemented by vivid descriptions of London in the strike's grip, written by Paris star reporters sent across the channel.

Even the decline of the franc is overshadowed in the newspapers by the great labor disturbance, which is considered partially responsible for the franc's fall.

OBITUARY.

WILLIAM D. KINYOUN.

MILLBROOK, May 8. — The death, on Sunday, May 2, of William D. Kinyoun, in his eighty-second year, removes one of the oldest residents of Cavan Township, the major portion of whose life was passed in this neighborhood.

Deceased was an American by birth, his parents, the late Mr. and Mrs. Caleb Kinyoun, having lived near Charlotte, in New York State. He was the last of a family of seven children, four sons and three daughters.

In his eighteenth year Mr. Kinyoun came to Canada, settling first on a farm on the Tenth Concession of Hope, and five years later removing to Cavan, residing continuously in this township until the time of his death.

Sixty-two years ago, on January 16, 1864, deceased was united in marriage to Margaret S. Nesbitt, is wife being of Irish birth and coming to this country with her parents when only seven years old. Their wedding took place at Millbrook, the late Venerable Archdeacon Allen performing the ceremony. For over thirty years Mr. and Mrs. Kinyoun lived on a farm west of the village, now occupied by Mr. S. R. Carveth, the "octogon house," as it is usually called, being a familiar landmark in that part of the township.

To their union seven children all girls, were born, two of whom, Mrs. J. Dean, of Brockport, N.Y. and Mrs. H. Fletcher of Cavan, are deceased.

Mrs. Kinyoun's death occurred four years ago last November, the immediate surviving including five daughters, Mrs. C. Marshall, of Toronto, Mrs. Thos. Harkness, of Millbrook, Mrs. George Howden and Mrs. R. M. Howden of Cavan, and Mrs. H. Sutton of Sceptre, Sask.; there are also thirty-five grandchildren, and twenty great-grandchildren.

Mr. Kinyoun evidently came of a long-lived family, one brother passing away at Hilton, N.Y., last February, in his 84th year, and one sister Mrs. VanHorne who had lived all her life at Hilton, and whose death occurred in March, 1925, having celebrated the sixtieth anniversary of her wedding the previous Christmas Day.

Deceased was a veteran of the American Civil War, enlisting when only in his seventeenth year and taking sides with the North against the South; he fought at the battle of Bull's Run, and could recall many [illegible] incidents of the struggle

In [illegible], Mr. and Mrs. Kinyoun celebrated the Golden Anniversary of their wedding day, their children and grandchildren uniting to do them honor on that occasion.

The late Mr. Kinyoun was an Anglican in religion, a staunch Conservative in politics, and a loyal members of the Orange Order being connected with Carmel L.O.L. No. 421.

Since his wife's death deceased has resided with his daughters, spending all of last winter with Mrs. R. M. Howden, 9th Line, Cavan. In February he contracted pneumonia, and this was followed by other complications from which his advanced age made it impossible for him to rally.

During his last illness he was with Mrs. George Howden, the funeral, under Orange auspices, taking place from her home on Tuesday, May 4, at 2.30 p.m. Rev. D. R. Dewdney had charge of the services, for the church, and the pallbearers were six grandsons, Messrs. Fred, George and Charles Dean, Alex Harkness William Howden, and Harry Fletcher. Brother J. H. Paul was Director of Ceremonies for the Orange service, the pallbearers from the Lodge being: Brothers William Earle, J. Thorne, G. Fowler, Thos. Eakins and Stewart Fallis.

Among the beautiful floral tributes laid upon the casket was a wreath from Carmel Lodge, and a spray from Golden Sheaf Rebekah Lodge, No. 1776.

The funeral was largely attended, among those from outside points being Mrs. G. Bryatt of Peterboro, Mr. and Mrs. Harry Fletcher of Minnedosa, Man., Mr. Fred Dean of Brockport, N.Y., and Mr. George Dean of Niagara Falls, N.Y.

WEDDING BELLS

O'CONNELL-WESSELS.

A very pretty wedding took place at eight a.m., on Wednesday, April 28, 1926, at the Sacred Heart church, Mount Pleasant, Michigan, when Miss Neola Wessels, of Detroit, became the bride of Mr. Leo O'Connell, also of that city, but formerly of Peterboro, Ont.

The bride was attended by Miss Helen Siler of Alma, Michigan, and the bridegroom by Mr. Joseph Cowan of Detroit.

The bride was beautifully dressed in ivory satin crepe heavily trimmed with pearls, which also crowned her veil. She carried a lovely bridal bouquet of Ophelia rose buds.

The briesmaid wore a yellow crepe dress with a head band to match, and carried yellow snapdragons.

Following the ceremony a delicious wedding breakfast was served at the home of Professor and Mrs. C. C. Barnes.

After a brief honeymoon the young couple will reside in Detroit, Mich.

ECONOMY

Champion X contributes greatly to the economical maintenance of Ford cars because they cost less and render better service. Replaced once a year they keep the Ford engine at performance peak, and actually save in gas and oil used. Champion has been standard Ford equipment for 15 years.

CHAMPION

Dependable for Every Engine

A Canadian-made Product

Windsor, Ont.

Champion X — exclusively for Fords — packed in the Red Box 80¢

SUNDAY SCHOOL LESSON

VICTORY BY FAITH AND COURAGE

Text: Genesis 14:13-24.

And when Abram heard that his brother was taken captive, he armed his trained servants, born in his own house, three hundred and eighteen, and pursued them unto Dan.

And he divided himself against them, he and his servants, by night, and smote them, and pursued them unto Hobah, which is on the left hand of Damascus.

And he brought back all the goods, and also brought again his brother Lot, and his goods, and the women also, and the people.

And the king of Sodom went out to meet him, after his return from the slaughter of Chedorlaomer, and of the kings that were with him, at the valley of Shaveh, which is the king's dale.

And Melchizedek, king of Sodom, brought forth bread and wine and he was the priest of the most high God.

And he blessed him, and said, Blessed be Abram of the most high God, possessor of heaven and earth:

And blessed be the most high God, which hath delivered thine enemies into thy hand. And he gave him tithes of all.

And the king of Sodom said unto Abram, Give me the persons, and take the goods to thyself.

And Abram said to the king of Sodom, I have lift up mine hand into the Lord, the most high God, the possessor of heaven and earth.

That I will not take from a thread even to a shoelatchet, and that I will not take any thing that is thine, lest thou shouldest say, I have made Abram rich:

Save only that which the young men have eaten, and the portion of the men which went with me, Aner, Eshcol and Mamre: let them take their portion.

The International Uniform Sunday School Lesson for May 9. Victory Through Faith and Courage.—Genesis 14:13-24.

By WM. E. GILROY, D.D.
Editor of The Congregationalist.

There is much to be said for the contention that Abraham is the greatest figure of history. It is true that we do not know the full details of his life. But in the great commanding aspects of his life and personality as they appear in the narrative in Genesis, he represents the very parting of the ways in the matter of human progress.

He has been called "the first emigrant," the man of vision, moving out under the impulse of some great urge toward new environment and adventure. There seems to be little doubt that Abraham moved forth in this way as many others have done because of a new spiritual experience and dissatisfaction with his environment. This took the form, apparently, of faith in a personal God.

We do not know just how high and deep was the religion that Abraham professed, but he had come apparently to feel that an ideal could not express the reality of that life that lay back of the universe, and he had come also, according to the record, to conceptions of morality in human relationships so lofty that multitudes of modern men are still upon a far lower plain.

Gospel of Magnanimity.

All through the ages men have been warring and fighting both as individuals and as nations wherever their self-interests conflicted, and yet we look back to Abraham as one who, when his herdsmen were contending with Lot's herdsmen, preached and practised the gospel of a large magnanimity.

If that spirit had been in other men and had been persistent, the world would have been spared the tragic and terrible record of its age-long wars.

Here in our lesson the character that comes out in Abraham is that of faithfulness to his obligation. Abraham, the man of peace, showed that he could fight if fighting were necessary.

An interesting feature of this lesson is that modern excavations have thrown considerable light upon it and have made the kings mentioned here more than mere names. It is the opinion of Assyriologists that Amraphel, king of Shinar, is to be identified with Hammurapi, king of Babylon and author of the famous Code that bears his name.

Abraham's Refusal.

The incident following the battle of the kings and Abraham's rescue of Lot and his goods has a symbolic meaning. Melchizedek, king of Salem, who was also described as a priest of God, is represented as bringing forth bread and wine and blessing Abraham.

As a part of this blessing he offered to Abraham a tenth of all, but Abraham displays his disinterestedness by refusing to take any portion of what was offered him. One may recall in this connection the fact that George Washington declined to take any pay for his services as commander-in-chief of the Continental Army.

It is the disinterestedness of Abraham that appears as his highest quality, the purity of his motives and the integrity and unselfishness of his aims and aspirations, a practical man of affairs, the business of life for him was something more than mere business.

He is represented as the founder of a race and as the channel of blessings to society: "In thy seed shall all the nations of the earth be blessed." Society involves something more than the keeping of flocks and the attending to matters of business. Society exists through, and because of, relationships.

Abraham was worthy to be a founder and an originator of blessings because he had a social conception of life. It is only as men rise to something higher than their own interests that they become in any real sense social beings.

Victory of Faith.

Our lesson emphasizes that Abraham's victory came through faith and courage. But we should lay stress on the nature of the victory that Abraham sought to achieve. All his activities were along the line of duty and obligation.

He was a man who could be depended upon not only to fulfill his word but to fulfill the deeper obligations of friendship and loyalty that ought to influence a man apart altogether from the question whether he has given his word or not.

The story of these relationships of ancient kings and their doings necessarily in its details is of little interest to us. We cannot reproduce the atmosphere or see the events with any realism, but we can, even through the very dim picture given in the records, sense the spirit and quality of a man who, with personal faith, associated the sense of social vision and social obligation, and we can catch, also, the spirit of a man whose instincts were wholly for peace.

Would also, that our own ideals were so high that we might understand and find inspiration in the example of a man who was not grasping for all that he could get, but who found life's highest satisfaction in the consciousness of a good deed well done!

BAILIEBORO CHURCH REPORTS VERY GOOD

Past Year Has Been Most Successful—Farmers Lack Feed.

BAILIEBORO, May 8. — The members of the United church held the annual congregational meeting in place of the regular young people's meeting on Tuesday evening.

There were about thirty-five present and the pastor, Rev. W. H. Foley presided over the meeting. items to discuss, and there was a itmes to discuss, and there was a most satisfactory report of the Sunday school given by the superintendent, Frank Lawson. An inspiring report of the Young People's League was given by the president, Fred Barnard. While the pastor gave a brief report of the W.M.S. proceedings in the absence of the president, Mrs. Robert Fallis, Miss Mabel Seense gave a splendid report of the Girls' Mission Band

The reports were all very satisfactory, showing a splendid membership and regular attendance, and also an excellent financial report, a good balance being on hand in each case, giving the pastor and officers the greatest encouragement possible to know that their untiring efforts were being duly rewarded. The missionary and maintenance fund showed an increase of over two hundred dollars during the past year over the previous year. The amount alloted to this circuit was fourteen hundred dollars and the amount received was more than the amount asked for.

The stewards for the church were then elected as follows: James Whittington, William Earl, Wilbur Barnard, Ira Dawson, John Porter.

A special Sunday school and church service will be held next Sunday to celebrate "Mothers' Day" and at the close of the church service the Sacrament of the Lord's Supper will be held as well as a reception at which over twenty have handed in their names to become members of the United church.

Owing to the warm weather remaining away so long this spring, a number of the farmers of this district are getting very short of feed for their stock. In some instances farmers have already had to turn their stock out on pastures where, although there is no green grass, the cattle or sheep will have to live on the old dead grass until the new grass grows.

Many of the farmers figured on an early spring this year and did not economize upon their hay earlier in the season, and now when the straw is tramped into manure in the barnyard they are feeling the need of more feed to keep their stock alive until the grass comes.

Mostly all the farmers have commenced to do a little work on the land.

Brantford ROOFS.

Rich, Soft Tones Of A Brantford Roof

Brantford Asphalt Slates harmonize with any style of architecture, and their rich, soft tones blend with their surroundings at all times of the year.

They last for years, are fire resistant and give perfect protection from all weather conditions. 13

Brantford Roofing Co. Limited Brantford, Ontario

Stock Carried, Information Furnished and Service on Brantford Roofing rendered by

A. McDonald Lumber Co., Ltd. Peterboro

WINS SCHOLARSHIP.

J. L. Killoran Successful in Faculty of Engineering at Toronto.

J. L. Killoran, who graduates in Electrical Engineering from the University of Toronto this year received word from the University authorities that he had been awarded the Jenkins scholarship of $100, for his work in the faculty of Engineering for the past three year.

This scholarship is donated to the University by Jenkins Brothers, Limited, 103 St. Remi street, Montreal.

At the height of 1000 feet one may see an object of 36.36 nautical miles at sea—if it's clear.

The Rescue!

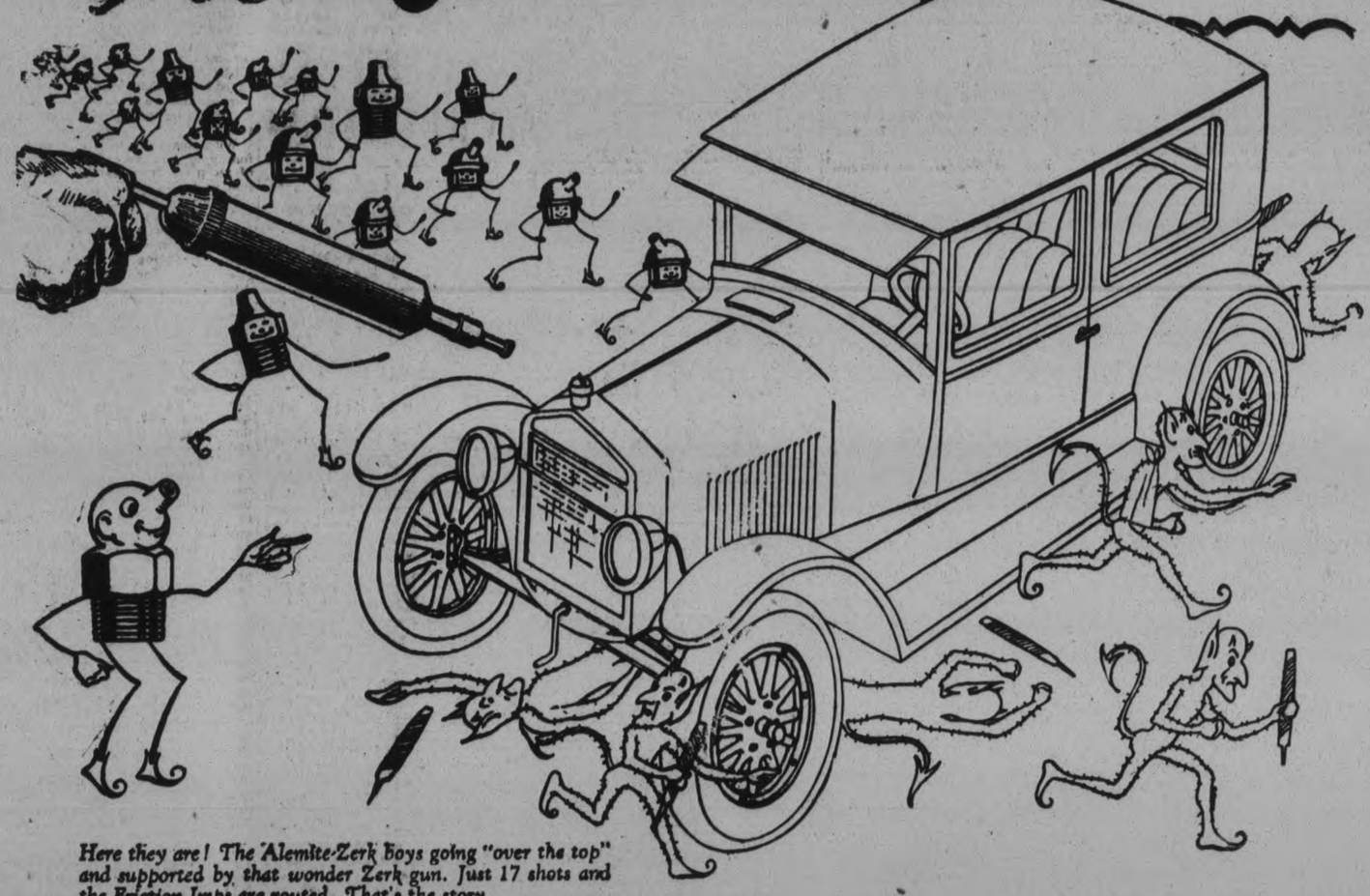

Here they are! The Alemite-Zerk boys going "over the top" and supported by that wonder Zerk gun. Just 17 shots and the Friction Imps are routed. That's the story.

The counter-attack comes when you have driven your car 500 miles. Then the Imps of Friction will begin to get in their deadly work. First one part of the car, then another, will show signs of their presence. Just remember that every 500 miles you need Alemite Lubricant on your Ford.

Your Ford is as good as the care you give it. Treat it right and your up-keep costs are "nothing"—neglect it—and, like any other car or machine, it pays you back in repair bills. What it costs to run a Ford depends on you. Eighty percent. of repairs come from a single cause—poor lubrication.

With the Alemite-Zerk 17 patented fittings you can replace every grease and oil cup. You simply press the Alemite-Zerk compressor against each fitting, and—instantly fresh lubricant shoots entirely through the bearing, forcing out the old, caked grease.

Talk to your Service Station man about it. He dislikes messing with grease cups just as much as you do—they take too much of his time. If your Service Station man does not carry the Alemite-Zerk fittings, use the coupon in the corner and we will tell you where you can get them.

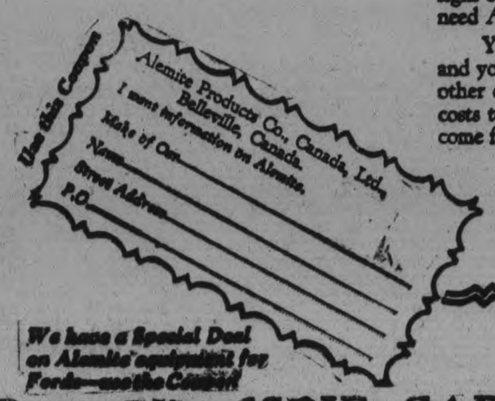

And don't forget—after you have the fittings installed use only genuine Alemite Lubricant. Demand it. Insist that your Service Station man give you only the genuine.

ALEMITE-ZERK

High pressure lubricating system for Fords

THE GILLESPIE GARAGE, Local Service Station, 378 AYLMER STREET

ON THE AIR

FOR SUNDAY, MAY 9.
All time in this program is eastern standard time.

11 a.m.
WCAU (278) Philadelphia—Church services.
KNX (337) Los Angeles—Church services.
CKCL (356) Toronto—Church service.
WTAM (389) Cleveland—Temple services.
WHAS (400) Louisville—Church services.
KLDS (441) Independence, Mo.—Church service.
WCAP (469) Washington—Church services.
WBAP (476) Fort Worth—Church services; kiddies hour.

3 p.m.
WRNY (258) New York—Dr. Christian F. Reisner.
WGN (303) Chicago—Musical.
CKAC (411) Montreal—Symphonic orchestra.
WLW (422) Cincinnati—Mother's Day program.
WOAW (526) Omaha—Classical.

4 p.m.
WBBM (226) Chicago—Musical.
WRNY (258) New York—Musical.
KFNF (263) Shenandoah, Ia.—Church services.
WGN (303) Chicago—Mother's Day program.
KDKA (309) Pittsburgh—Organ.
WWJ (353) Detroit—Organ.
WJJD (370) Mooseheart, Ill.—Orchestra.
WTAM (389) Cleveland—Ivan Francisci's orchestra.
KLDS (441) Independence, Mo.—Sacred program.
WCAP (469) Washington—Services from Washington Cathedral.
WEAF (492) New York—Dr. S. P. Cadman.

5 p.m.
WSWS (276) Chicago—Popular service.
WCAU (278) Philadelphia—Recital; church service.
WLIB (303) Chicago—Entertainment.
KNX (337) Los Angeles—Musical.
KPO (428) San Francisco—Mother's Day program.

6 p.m.
WENR (266) Chicago—Bible Institute.
WBZ (333) Springfield, Mass.—Concert.
WHAS (400) Louisville—Concert.
WSB (428) Atlanta—Sacred concert.
WBAP (476) Fort Worth—Sacred concert.
WOO (508) Philadelphia—Sacred recital.
WHO (526) Des Moines—Band.
KYW (536) Chicago—Club service.

7 p.m.
WGN (303) Chicago—Variety.
KDKA (309) Pittsburgh—Concert.
WJAZ (330) Chicago—Musical.
KOA (322) Denver—Musical.
WBZ (333) Springfield, Mass.—Mothers Day program.
CKCL (356) Toronto—Church service.
WGY (379) Schenectady—Orchestra.
WLIT (395) Philadelphia—Orchestra.
WJZ (455) New York—"Carmen."
WFAA (476) Dallas—Radio Bible Class.
WEAF (492) New York—Musical program. To WEEI (476), WJAR (306), WTAG (268), WWJ (353), WCAE (461), KSD (545).

8 p.m.
WBBM (226) Chicago—Musical.
WJAZ (330) Chicago—Musical.
WBZ (333) Springfield, Mass.—"Esther."
KFAB (341) Lincoln, Neb.—Concert.
WCBD (345) Zion, Ill.—Vocal.
WLIT (395) Philadelphia—Orchestra.
KPO (428) San Francisco—Organ.
WJZ (455) New York—Orchestra.

8:15 p.m.
WEAF (492) New York—Musical. To WCSH (256), WTAG (268), WGN (303), WJAR (306), WGR (319), WSAI (326), WWJ (353), WTAM (389), WFI (395), WCCO (416), WCAE (461), WCAP (469), WEEI (476), KSD (545).

9 p.m.
WBAL (246) Baltimore—Orchestra.
WGY (379) Schenectady—Godfrey Ludlow, violinist.
KPO (428) San Francisco—Orchestra.
WJZ (455) New York—Godfrey Ludlow, violinist.
WHO (526) Des Moines—Band.
KYW (536) Chicago—Classical.

10 p.m.
KSL (300) Salt Lake City—Concert.
WGN (303) Chicago—Sam n' Henry; musical.
KTHS (375) Hot Springs, Ark.—Sacred Concert; classical.
WIP (508) Philadelphia—Musical.
KYW (536) Chicago—Concert.

11 p.m.
WENR (266) Chicago—Popular.
KSL (300) Salt Lake City—Sacred services.
KNX (337) Los Angeles—Church services.
KTHS (375) Hot Springs, Ark.—Vocal and instrumental.
WBAP (476) Fort Worth—Dance music.
WOC (484) Davenport—Little Symphony orchestra.
KGW (491) Portland—Services.

12 p.m.
WBBM (226) Chicago—Nutty club.
KSL (300) Salt Lake City—Variety.
KNX (337) Los Angeles—Musical.
KPO (428) San Francisco—Orchestra.
WFAA (476) Dallas—Orchestra.
KGW (491) Portland—Concert.
WHO (526) Des Moines—Orchestra.

1 a.m.
WBBM (226) Chicago—Nutty club.
WBAP (476) Fort Worth—Orchestra.

The J. C. Turnbull Co.

COMFORT DEPENDS ON GOOD DIGESTION

Weak Stomachs Can Be Made Strong Through the Use of Dr. Williams' Pink Pills.

The sufferer from indigestion is greatly to be pitied. This trouble assumes various forms such as pain after eating, gas on the stomach sour stomach and often vomiting after meals. The sufferer cannot get relief by cutting down his food to a starvation basis. That only still further weakens. What is needed is better digestion, not a poorer diet. And the way to get a better digestion is to so enrich the blood that the stomach will do the work nature intended. As a tonic for building up the blood nothing else can equal Dr. Williams Pink Pills. As this new blood courses through the veins strength and tone is given the stomach and the pangs of indigestion disappear. Not only this, the whole system is strengthened and new life and vim comes to the former sufferer. The value of Dr. Williams Pink Pills in case of this kind is proved by the experience of Mr. E. G. Malcolm, Port Malcolm, N.S., who says:—"For several years I was a great sufferer from indigestion. I could not eat meat or potatoes, and often could not retain the food I did eat. Only those who have been afflicted with this trouble can realize the suffering I endured. I took a lot of doctors' medicine, but it did not give me more than temporary relief. I also took other remedies recommended, with no better results. Then I read in a newspaper the case of a woman whose symptoms were like my own, who found new health through Dr. Williams Pink Pills. I at once got a supply of these pills and had not taken them very long when I began to find relief. Thus encouraged I continued the use of the pills, and I can but sum up what they did for me by saying that they made me feel like a new man. Every trace of the trouble has disappeared and I can now eat and enjoy my meals as well as any one."

You can get these pills from any medicine dealer or by mail at 50 cents a box from The Dr. Williams Medicine Co, Brockville, Ont.

QUEBEC FOREST FIRES.

QUEBEC, Que., May 8.—(Canadian Press.)—The first forest firps to be reported in the Province of Quebec during the present season occurred Thursday. Neither of the outbreaks were serious and both of them were extinguished without much difficulty. The first occurred in the Gatineau region near the Township of Aylwin and the other in the Coulogne region on Calumet Island.

TO MOTHERS!

Dedicated to Mrs. James McManus
By Peter Ryan.

She is not dead but sleeping, though today
The grave within its walls holds her loved form
Though from this world her soul has passed away;
It went but to another world adorn.

God who knows all knows that she loved Him well,
And for His sake she loved all others too;
A kinder heart ne'er beat within its cell
And though dear Mother, we shall mourn for you

'Tis but the grief of parting for a time;
We know some day that we shall meet above
To share with you at that sweet Eden shrine
The joy of God's great never-ending love.

There once again your gentle voice we'll hear
And clasp your hand as in the days gone by,
As smiling on us there your eyes shine cheer,
And welcome us to that dear home on high.

There mother dear, your loved ones now who mourn
With you again shall reunited be.
Where angels bright the throne of God adorn
In love and joy for all Eternity.

CARGO OF 1,700

(Continued from page one.)

Tremblay's personnel he did not see then the necessity for taking to a place of detention anybody except the master of the barge.

"I know better now," added Gen. Panet.

Bisaillon said he would take care of the rest of the men taken on the Tremblay, including the two Americans, Stewart and Campbell.

"He did take care of them," said Mr. Calder with a smile.

"Yes, but I did not think he would do it in that way," said the witness.

Later Bisaillon, or Giroux, of the Customs department, ordered all the liquor to the King's warehouse.

Witness was "not altogether satisfied" and he left an inspector to watch the unloading. "The unloading was not carried out as it should have been," added witness.

Answering a question, Gen. Panet said his resignation from the Liquor Commion's service had nothing to do in any way with the Tremblay incident.

Liquor in Homes

From reports he had received, Gen. Panet was convinced that some of the liquor unloaded from the Tremblay found its way to the home of two members of the Arbour Cartage Company. Later he had seized liquor at the home of Arbour, and of Cicotte Arbour's brother-in-law, liquor which he believed came from the barge Tremblay.

There was some discussion as to whether Gen. Panet should not have held on to the liquor and challenged Bisaillon's right to take it over. The witness said he was very anxious to "hang on to it" but he had to give way to the federal authorities. That was always understood. Bisaillon wrote demanding peremptorily the liquor seized on the Tremblay and he wrote Senator Bureau, then Minister of Customs, to back him up.

"I presume they could have arrested me if I refused," said Gen. Panet.

Arbour and Cicotte explained the possession of a few cases each of the Tremblay liquor by saying that the cases were leaking and they thought they might as well take it home, said witness. They were prosecuted on this charge.

Applied to Bureau

A letter was read from M. Dansereau, of the Quebec Liquor Commission to Hon. Jacques Bureau then Minister of Customs, asking if the 300 cases then in the commission's warehouse could not be considered a small recompense for the labor and expense of seizing the liquor. The commissioner was convinced that smugglers would have landed the whole consignment without the customs knowing anything about it. He did not believe that customs officer Duval and his wife had been merely attracted to the St. Sulpice wharf that night by the crowd there. That explanation was "lame." Mr. Dansereau would "rather be inclined to suspect that Duval was called to St. Sulpice to protect the unloading of the liquor." It was a waste of money to take the liquor to King's warehouse, said the letter. In the end the Liquor Commission was the only posisble customer and it would have to cart the liquor again.

The carters and chauffeurs who were employed by Bisaillon "served themselves copiously, and when the transfer was finished they were nearly all drunk," said Mr. Dansereau's letter. They also took a tin of liquor apiece home.

Bisaillon telephoned, wrote Mr. Dansereau, demanding instantly the return of the 300 cases moved to the Liquor Comimssion's warehouse before the customs asserted their right to the Tremblay's cargo. He would have no choice but to hand it over, said the Commissioner.

Drew His Revolver

Paul Gauthier, liquor commission inspector, who actually seized the Tremblay was recalled to the stand. Questions as to attempts made to buy off the seizure, Mr. Gauthier said one man on the boat offered him $50,000. Another mentioned even higher sums if he would go away.

There was no "rough stuff" witness said. He pulled his gun only when somebody in the crowd countered his first command with a curt "go on with thé unloading." Then Gauthier pulled his revolver and said:

"If another case hits that wharf there will be trouble round here."

After that there was no further opposition and Gauthier waited for his reinforcements to take the Tremblay back to Montreal.

W. Duval, customs preventative officer from Montreal, was next on the stand.

Duval said he received a tip from customs officer Brien that a liquor barge was due. He was asked not to mention it to Bisaillon so that they could get all the informer's moiety for themselves. On the night of the seizure he went to St. Sulpice in an auto with his wife and Brien. He left the two lattter in the car some distance away and approached the wharf, to find that officers of the liquor commission had already taken the barge over. He got Bisaillon on the long-distance telephone and was told to go back and seize the barge. He went back and told liquor commission Inspector Gauthier that Bisaillon had ordered him to seize the barge, but did not press the point seeing that it was seized already.

"Is that the way you make seizures in the name of Bisaillon?" asked Hon. H. H. Stevens.

Bisaillon finally agreed that Gauthier and his men were to be allowed to take the Tremblay back to Montreal. Duval, Brien and Mrs. Duval went back to Montreal in their car.

Officver Duval said that Bisaillon told him the Americans were in charge of two officers of the Liquor Commission. He had boarded the barge and saw one of the Americans leave to take his lunch with an officer of the Liquor Commission He did not know the name of the officer.

"Did the American come back?" asked Mr. Calder.

"I did not see him again."

"At what hour did he leave?"

"I do not remember," He did not think that Bisaillon had placed an officer at the gateway to see that no one escaped from the barge.

Duval could not remember the name of the officer who took the American (Campbell) ashore.

Duval said that by the time the unloading was finished some of the carters were 'feeling pretty good."

BODY REMOVED TO BE ANALYZED

Provincial Officers Take Mrs. West's Body From Warkworth Vault.

QUESTION NEIGHBORS.

WARKWORTH, May 8.((By a taff Reporter)—That the provincial police are still interested in the West tragedy was shown by another visit of Inspector E. C. Gurnett of Belleville and Constable T. W. Cousans of Cobourg to Warkworth yesterday. The officers questioned a number of neighbors about the affair and took the remains of Mrs. West from the vault in Warkworth cemetery. The boy was taken to Cobourg, from where it will be forwarded to Toronto for examination and analysis.

A few days ago inquiries were made by Belgian officials into the matter, while Mrs. West's father has also written for information.

The Cressman Co. Ltd.

TO MANAGE GRAIN COMPANY

CALGARY, Alta., May 8.—(Canadian Pess).—F. W. Riddell, formerly general manager of the Saskatchewan Co-Operative Elevator Company, is slated to be general manager of the Alberta Pacific Grain Company just organized by James Stewart, following the acquirement of Spillers' interests in the A. P. G. Company, according to a report here.

BUYING GRAPE FRUIT.

When shopping for grape fruit, select those with thin skins that feel heavy. The weight indicates a full juice content.

MALAYANS BUYING CANADIAN AUTOS

Good Road Built By Foreign Governments.

MONTREAL, May 8 (Canadian Press).—Orientals of the far east in such places as Singapore, Java and Siam have developed a brisk trade in Canadian automobiles owing to the good roads built by the British, French and Dutch Governments there, according to A. B. Middiman, former Canadian Trade Commissioner to those parts. Mr. Middiman was in Montreal Friday after completing an official tour of principal Canadian business centres west of this city. Next week he will visit points east of Montreal, leaving later for Holland to take up his new duties as the Dominion's commissioner at Rotterdam.

Automobiles stood out in the list of Canadian products exported last year to Malaya, which takes in the several places covered by the Trade Commissioner to the Far East. This year's total shipments was the greatest on record, Mr. Muddiman said.

He also declared that the Dominion had sold considerable manufactured rubber goods to that area, regardless of its being the centre of crude rubber production.

BONAR LAW NEWS.

BONAR LAW, May 8 — Miss Maud Thompson of Marmora spent the week end under the parental roof.

M. Clarence McKeown of the Standard Bank staff at Campbellford is spending a two weeks' vacation at his parent's home on the 12th concession.

Miss Vera McInroy left for Peterborough on Monday for hospital treatment.

Mr. and Mrs. John Stewart spent Sunday at Mrs. Katherine McKeown's home.

Mr. and Mrs. Henry Mathews spent Sunday with friends at Springbrook.

Mrs. Henry Green of Springbrook visited at the home of his daughter, Mrs. Wannamaker, last week.

Mr. Clarence and Miss Lillian McKeown motored to Belleville on Tuesday.

Mr. S. W. Benner and Mr. George Benner took tea at David Wellman's on Tuesday evening.

Mrs. Albert Wellman is on the sick list.

Mr. and Mrs. William Barlow of Bonar Law spent Tuesday in Belleville.

Mr. and Mrs. Clifford Lowry of Marmora visited in this vicinity on Monday.

Mr. William McInroy was in Peterborough on Wednesday.

Orange Pekoe

IS a term applied not only to a very limited quantity of fine quality teas, but also to a much larger quantity of poor and medium quality teas. Some are sold in packages, some in paper bags and parcels.

RED ROSE ORANGE PEKOE is a blend of the finest quality teas grown in the East. Gardens away up on the mountain hillsides of India and Ceylon, where rich soil, just the right climate, and most careful cultivation, produce tea which is as near perfect as tea can be—very pleasing to the taste and of such strength that a half-pound package carefully used will go as far as a pound of many teas which cost less by the pound but are more expensive in actual use.

To be sure of getting this finest of teas you should ask for it by the full name, RED ROSE ORANGE PEKOE TEA, and see that it is always in the handsome sealed package.

A trial package costs only 10 cents. For sale by the best grocers in every town and hamlet.

T. H. Estabrooks Co., Limited.
Saint John, Toronto, Winnipeg, Calgary, Edmonton.

87

CROWN LIFE

Double payment if you meet accidental death. Ask the Crown Life Man about this fine Policy.

SHOE INDUSTRY IN QUEBEC CITY IDLE

No Change in Dispute—No Recent Meeting.

QUEBEC, Que., May 8.—(Canadian Press.)—There has been no change in the local boot and shoe industrial dispute and the factories remain in just as inactive condition as they were Thursday. Questioned concerning the general meetings of members of the Quebec Boot and Shoe Manufacturers' Association, Herbert Gale, president of the Association, stated that the manufacturers had no statement to make concerning the situation. Alfred Marois was equally reticent. Pierre Beaule, president of the National Catholic Unions, with which the shoe workers are affiliated, declared that so far as he knew no attempt has been made yet to bring about another meeting of representatives of both sides.

Dogs Are Making Use Of Old Watering Trough

Almost any of these mornings, citizens who happen to be walking in the neighborhood of the Police Station can view an interesting spectacle. The drinking trough, situated directly in front of the Police Station on Water Street, and which many people, no doubt, think is practically useless since the advent of so many cars and trucks in the commercial life of the city, has taken upon itself a new lease of life. Just this morning in the space of five minutes, no less than three dogs came along and drank of the cooling stream that flows into the trough. Their method of procedure was the same in each instance. Each dog approached it rather timidly, stuck its nose over the top and commenced to lap at the water — not getting sufficient due to the height of the top from the ground. The dogs place their fore legs on the rim and are thus enabled to obtain all the water they can drink in an easier manner.

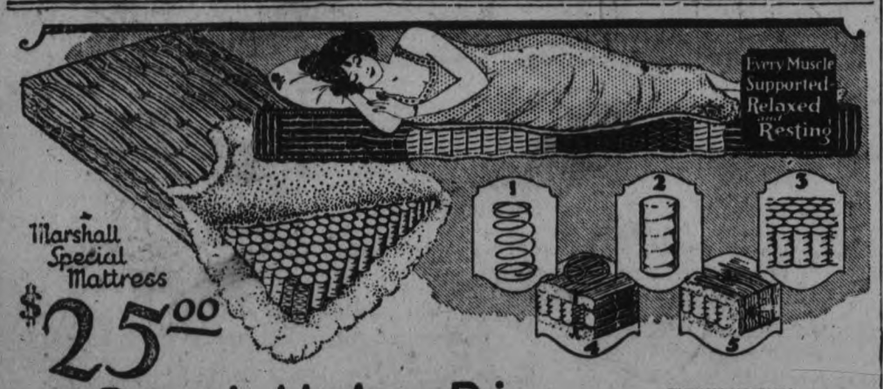

Marshall Special Mattress
$25.00
A Remarkably Low Price
made possible by tremendous production

Price is no barrier to your owning a Marshall Spring Mattress. This superb, new comfort mattress has changed the sleeping habits of generations. Yet it costs less per year to own than the ordinary stuffed mattress.

The many hundreds of highly resilient springs in the Marshall Spring Mattress give even, gentle support to the entire contour of the body. Natural even body support ensures complete muscular relaxation, an essential requisite to true healthful sleep.

Feel full of renewed vigor and vitality by sleeping on a Marshall Spring Mattress. The Mattress which assures complete muscular relaxation, the one essential to perfect body-building sleep. The cost is within reach of all.

EVERY MARSHALL FEATURE

1—*Many hundreds of these highly resilient springs ensure even, yielding support for true relaxation and perfect sleep.*
2—*Each spring is encased in a cotton pocket permitting free movement without tangling or making a noise.*
3—*The springs in cotton pockets are nested together permitting use of more springs and eliminating danger of springs getting out of place.*
4—*Sanitary Bow Knots—Dustless.*
5—*Ventilators—interior always fresh, clean and sanitary.*

The Marshall "Special" Mattress is padded with high grade cotton felt, and is covered with good durable ticking with two handles on each side and end.

Send for our free booklet, "Perfect Sleep"
MARSHALL VENTILATED MATTRESS CO. LIMITED, TORONTO, ONTARIO 162

Marshall
TRADE MARK
Spring Mattress
GUARANTEED FOR FIVE YEARS
5 GRADES $25.00 to $75.00

"More rope" for The Salvation Army

The Salvation Army's mission is to throw a rope to help those shipwrecked on the seas of want, misery and suffering.

Mothers deserted, widowed or temporarily derived of a helpmate, who may be in hospital or serving a sentence in prison; little children in need of food, clothing and shelter; men who have fallen low, lost their self-respect and courage—all are helped wherever they are found.

Thousands of men and women and children come under the protecting arm of The Salvation Army every year.

All this work is dependent entirely upon voluntary subscriptions—your dollars and the dollars of all who can spare them.

Every dollar given to The Salvation Army does a hundred cents' worth of good. The Army's work is so thoroughly organized and carefully administered that waste is eliminated and extravagance is unknown.

Help The Salvation Army to extend its rescue rope—to help more sufferers—to bring more happiness to the drab lives of little children and over-wrought mothers—to help more men into lives of usefulness and self-respect.

Help The Army by contributing to the Self-Denial Fund.

Give your contribution to tne authorized collector, or send direct to

Field-Maior J. Higdon, 515 King St., Peterboro.

The SALVATION ARMY
IN HIS NAME
118

Saturday Night PROGRESSIVE SELLING at The Cressman Stores

REPEATING TONIGHT FOR THESE HOURS ONLY, 6.30 TO 9.30
THIS MORNING'S PROGRESSIVE SELLING OF WHITE AND COLORED
TABLE OILCLOTH
SAME PRICES—SLIGHTLY IMPERFECT—NO PHONE ORDERS
1¼ Yds. wide 33c 1½ Yds. wide 43c
Cressman's—Third Floor and Bargain Annex.

READ again last night's full-page advertisement and take full advantage of these exceptional value offerings tonight. Every Dept. on all four floors contribute to these.

50-Inch SCOTCH MADRAS 59c per Yard
New Taped and Plain Edged Scotch Madras in floral, block and conventional designs. Suitable patterns for any room in the house. Natural color only.
Cressman's—Third Floor

Strong Bleached TABLE DAMASK
Suitable for every-day use. Pretty grape vine and poppy spot design. 54 inches. Special Progressive selling.
49c Yard
Cressman's—Street Level and Bargain Annex.

Heavy All Linen ROLLER TOWELLING
16 inches wide. White with red border or grey and white stripe. Splendid value. Saturday night only. Progressive selling.
15c Yard
Cressman's—Street Level and Bargain Annex.

Fine Quality Canadian Ginghams 25c Yard
Splendid range of Ginghams and Chambrays in a good selection of plain colors and all kinds of small and medium checks. Suitable for ladies' and children's dresses. All guaranteed fast colors.
Cressman's—Street Level and Bargain Annex.

Spring Fashion Approved in Hatdom $5.00
These Hats that come from Fashion's band-box have charms wrapped in their crowns. Trimmed with floral and ribbon, in the newest shapes and styles. They come in sand, oakwood, platinum and poudre blue. All good large head sizes. Remarkable offering during Progressive Month.

The CRESSMAN Co. Limited
"The Store of Smiling Service"

6.30 TO 9.30
Regular 50c Filet Nets
36 INCHES WIDE
39c Yard
Lace edge on both sides, in white and ecru. Small neat conventional designs. Regular value 50c. Progressive selling.
Cressman's—Third Floor

REPEATING OUR WONDERFUL SALE OF
White Krinklette Bedspreads $1.69 Each
Suitable for single or three-quarter size bed. Measuring 63 x 90 inches. Progressive selling.
Cressman's—Street Level and Bargain Annex.

IN THE BARGAIN ANNEX FOR THREE HOURS ONLY TONIGHT
OUR NEW "R" BRAND—EXTRA SIZE 10c ROLLS—WHITE TISSUE
TOILET PAPER
A super-value even at the regular price. To introduce tonight only. No phone orders.
8 Rolls for 49c
Cressman's—Fourth Floor

"THESE WOMEN"

By MALCOLM DUART
COPYRIGHT 1926
The Characters and Situations in this Story are entirely fictional.

BEGIN HERE TODAY.

When today's chapter opens, Audrey Morton has just slapped John Parrish across the mouth.

She is in love with Harry Morton, her handsome, middle-aged, wealthy guardian. Parrish is Morton's secretary. Parrish disapproves of Morton's association with gay young women, and has just advised Audrey to live elsewhere than with her guardian.

Morton himself, in an effort to avert Audrey's love for him, has thrown Parrish in her way, and himself has let her see him with Nona, a Toronto stage girl who loves him, and with other girls.

For 15 years Morton has been a mystery in Peterborough, where he has spent much of his time in a handsome home. He also maintains a costly apartment in Toronto.

They all are in Toronto when today's chapter starts.

NOW GO ON WITH THE STORY.

CHAPTER XXI

Parrish was young and big and strong, but the blow staggered him.

He stepped back a pace or two, covered his mouth with both hands, and stared at Audrey aghast.

"Don't you do that again!" he said, his voice muffled by his fingers.

"You unspeakable cad!" she cried. Her slim body was taut, as if she were about to spring on him. He retreated another step. Slow anger was taking the place of astonishment in his eyes.

"If you do that again, I'll shake you!" he told her.

"Just you try it! Just you try it!" she shrilled.

A sound from the rear caused her to turn. For the first time she saw that a knot of spectators was rapidly gathering. Delighted applause was in their eyes, and words of encouragement arose.

She looked back at Parrish, swept the interested crowd with scornful eyes, and turning her back, almost ran to her own apartment building.

Parrish stood watching her, until she was out of sight. Then, with several of the more enterprising members of the volunteer group following him, he plodded away on foot towards Morton's office.

Audrey stormed into her drawing room, a small whirlwind of wrath, and tried to reach Morton by telephone. She was told by the clerk in his office that he had not yet come in.

"Too soon," she said to herself, as she hung up the receiver.

She ran up the stairs, and woman-fashion, she released her nerve tension by unpacking and repacking her wardrobe drawers, refusing the assistance of her maid. This done, she changed her dress, and carefully reapplied the rouge and mascara that had been disturbed by little trickles of angry tears.

Her eye fell upon the painting that she and Morton had bought in their stroll around town. It had been unboxed, and stood in its frame on the floor, against the wall of her dressing room. She went over and examined it. It was a portrait of a plump-cheeked girl, in the headdress and garb of two centuries ago. The background and garments were in the gloomy coloring of the older masters, but as Audrey looked more closely, she saw that the paint was not cracked with age.

"He was right—he always knows," she said, aloud.

She tilted the picture until she could see the back of it. Heavy yellowed paper was pasted on the frame, covering the rear of the canvas. She inspected the frame itself with dissatisfaction. Ripping off the paper, she bent the little nails that held the canvas in its frame, and pulled the picture from the old gilt molding. She held it up level with her eyes.

Then she gave a sharp exclamation. She was looking at a line of small lettering, in the lower right-hand corner of the painting. The letters were in red pigment.

"H. Morton, January, 1901," they read.

She looked again, to make sure. Then, with a choked ejaculation, she ran to her closet, hurriedly donned her coat and hat, and with the picture under her arm, ran down the stairs, into the hall, and without waiting for the elevator hurried by the stairway to the street, five floors below. Dancing with impatience, she waited on the curb until a taxicab appeared. Into this she climbed with her picture, and ordered the driver to go as rapidly as possible to Morton's office.

When the taxi pulled up at the building, she leaped out, threw a five-dollar bill to the driver, and without waiting for her change, ran inside. Upstairs, she brushed aside a clerk who was standing at Morton's door, and rushed into his private office.

He looked up with a smile. Then, noting what she held under her arm, he tilted back in his chair, and his eyes half closed.

Shaking with excitement, the girl stood the picture on edge upon his table.

Morton nodded. "You have been investigating already," he said, quietly. "So you liked my picture?"

"Did you paint it?" she cried.

Morton reached over, took the painting, and regarded it thoughtfully. His voice was a little heavy as he answered, "A quarter of a century ago!"

He laid the picture down, and turned to stare out the window. Audrey was on her knees beside him, her hands clasping his arm.

"Oh, daddy, I never knew you painted! Where did you paint it? Why didn't you ever tell me you were a painter? Why did you stop painting?"

He patted her head, absently. After a long pause, he said: "I never intended to tell you. But it was an odd little trick of fate, wasn't it, that you should like my painting there in the art store? I hadn't seen it for nineteen years."

She shook his arm. "But tell me, daddy—tell me all about it!"

He still looked out the window, his eyes fixed and apparently unseeing. "I was an artist once—a kind of an artist," he said. "But I had hoped to keep all that buried in the past—buried in the dark, dark past!"

Audrey put her hand on his cheek, and turned his face toward her. "But dearest!" she exclaimed, "if you saw that picture the last time nineteen years ago, that must have been about the time you adopted me! Did I see it when I was a baby?"

He arose hastily, and went to the window. His face was close to the glass, so she could not see his expression. She saw his body give a little convulsive shake. When at last he turned around, his face was composed.

"Yes, sweetheart, you saw that when you were a baby—though I doubt if you knew what it was—"

"But why didn't you tell me all about it—why didn't you tell me you were an artist?"

He shook his head, and going to her, where she still sat upon her knees, he placed his hands on her shoulders.

"Child," he said, gently, "it was for the same reason that I have not told you many other things—who your mother and father were; what your name was before I adopted you; who I was and where I came from. I have always wanted to keep shut the door of the past. Help me to do it, won't you, little one? It is full of pain for me!"

Audrey sank farther to the floor, with her head bowed.

"Aren't you ever going to tell me who I am?" she asked.

Morton considered. "Some day, maybe—though you will be happier, and so will I, if I never do tell. But not now, dear."

She looked up at him. His face was sad, and raawn. There was a weary look in his eyes, that she never had seen before. Leaping to her feet, with quick comprehension, she clasped her hands as a child does.

"I won't torment you any more, daddy—but I love your picture! Daddy, I slapped Mr. Parrish in the mouth."

The lines about his eyes relaxed, and the lids opened wide as he looked at her. "You what?"

"I slapped him, and I want you to discharge him right away," she went on.

"Sit down," he directed. "Let's hear about this." She took one of the big chairs. There was rising indignation in her voice as she told him about her adventure.

"He said you weren't fit to be my guardian, and I ought to go away from you, and I just up and slapped him."

"Hard?" Morton asked her, smiling.

"As hard as I could," she said, a little proudly. "He staggered! You are going to discharge him right away?"

"Not at all," Morton told her. Picking up the canvas that lay before him, he looked over it, idly. "You know, Parrish told me much the same thing himself, a few days ago."

"And you didn't hit him, or anything?" Audrey's voice was incredulous.

"He may have been right," said Morton, "although I'm inclined to think he's wrong. However, he's a very good man. It appears he has the courage to say what he thinks."

"Well, I'll never speak to him again as long as he lives," said Audrey. "If he comes to our apartment when I'm there, I'm going right upstairs and slam the door."

"It will cause him great suffering," Morton commented.

He tapped the canvas in his hand. "I worked six weeks copying that in Brussels," he said, irrelevantly. "We all were supposed to copy pictures in the galleries then. We only painted from models about half the time."

Audrey came around, and standing beside him, looked again at the picture. "It's wonderful!"

* * *

Audrey, from a booth in Morton's outer office, called Nona on the telephone. It took her half an hour, because Nona was not in her own rooms. After many difficulties, Audrey finally reached her at an obscure hall, where the cast of a summer show was rehearsing.

"I want to see you, Nona," Audrey said.

"When?" Nona asked.

"This afternoon."

"Nix!"

Audrey could hear her laugh at the other end of the wire. "I've got a heavy date."

"With Mr. Morton?" asked Audrey quickly.

"No—another fellow," Nona said.

Audrey was indignant. "If Mr. Morton takes you out, I don't think you ought to go around with other men!"

Nona let out a little shriek. "That's a funny line, from a girl that's in love with him herself! But listen—my date isn't until three o'clock. I can see you about two. What did you want to see me about?"

"Now don't tell a soul in the world," said Audrey, "but I want you to help me do something."

There was a pause. Then she went on "I want to get a job dancing in a cabaret!"

(To be continued.)

RECREATION CLUB DANCE SUCCESSFUL

First Social Evening of New Havelock Organization Enjoyed.

HAVELOCK, May 8—The Town Hall was thronged with a gay assemblage on Monday evening, the occasion being the dance under the auspices of the Havelock C.P.R. Recreation Club. This is the first social function of the newly organized club has held and was by common consent voted the best social event of the season. There were over three hundred in attendance, including a large number from the neighboring villages. The hall was tastefully decorated with C. P. R. pictures and streamers of red, white and blue and the floor was pronounced perfect by the dancers. A locomotive headlight was placed on the centre of the stage with green signal lamps on each side. The programme was announced by the use of slides on a light just above the headlight.

Mr. B. Puffer in conductor's uniform collected the tickets, while Lorne Jack, Neal Sarginson, Gordon Sarginson, Gordon Wilde, Maynard Bullied and Francis Voyer acted as Red Caps. Just before lunch was served a waiters' parade was staged, headed by Chef P. Pencombe carrying a rolling pin. The waiters were all dressed in the white coats and caps of the dining car service. After lunch H. W. Roche, president of the club, gave a short talk on the aims of the organization after which demonstrations in step dancing were given by Messrs. John Howe, Russell Green, George Pacey and Joseph Nasimok of Peterboro. The music provided by the "Musical Aces" of Perth was most alluring and thoroughly enjoyed by all present.

The success of the entertainment was due to the untiring efforts of the committee in charge composed of F. Hooper, chairman; J. Little, R. Green and W. Bullied. The receipts amounted to $163.00.

Journalism, liberal arts and business administration libraries at Marquette University are being centralized.

HAVELOCK HYDRO PURCHASES BONDS

Invest $2,500 in Provincial Securities—May Meeting.

HAVELOCK, May 8.—The Hydro-Electric Commission of Havelock met on Tuesday evening in the Council Chamber. Present: Commissioners Rose and Brewster and Reeve Curtis.

A communication was read from O. E. Ames and Co., showing the purchase of $2,500 of Province of Ontario bonds, 5 per cent at 1.02 1-4. Due October 1948.

Moved by Commissioners Rose and Curtis that the bonds received from A. E. Ames and Co. be accepted, numbered AF 27661, AF 11778 and 11779 for $500, $1,000 and $1,000 respectively. Interest due the 15th of October and April and that the secretary be authorized to sign a receipt for the same and return to A. E. Ames and Co. and that the secretary have the bonds registered payable to the Hydro-Electric Commission of Havelock. Carried.

Accounts — Hydro-Electric Commission, $442.69; H. Goden, salary, $55; H. Goden, expenses, $10.15; A. E. Ames and Co. $2,562.41.

Moved by Commissioners Curtis and Rose that the above listed accounts amounting to $3,070.25 be authorized paid. Carried.

Moved by Reeve Curtis, seconded by Commissioner Rose that the secretary be authorized to write bills in accordance with information printed on the back of forms regarding service charge commencing next reading May 22, 1926. Carried.

Meeting adjourned until first Tuesday in June.

CLASS ORGANIZES.

Junior Boys of Hastings Church Elect Officers—Call Class "Speeders."

HASTINGS, May 8. — The junior Boys Class of the United Church Sunday school met recently and organized the class and a soft ball team.

The name chosen by the class was "The Speeders."

President: Jack Prest; vice-president Goldworth Hinton, secretary Iden Bond; treasurer, Hayden Kelley

Motto of the class: 'Be prepared.'

Baseball team: Manager, Frank Sargeant; Hon. manager, Mr. S. Bond official umpire, Dr. J. H. Hess; baseumpire, Mr. A. B. Smith.

Look out committee for cl s, Ted Prest, Frank Sargeant; Cleveland Smith, Gerhard Scriver, Kitchener Smith, George Bond, James Mongomery, Howard Wilson.

Teacher: Mr. Iden Bond.

A soft ball team has been organized by the United Church Sunday school:

President: Dr. J. H. Hess.

Secretary: Bryant Scriver.

The ladies elected Miss Hazel Mac donald as president, Miss Carrie Doxsee, secretary, Dorothy Johnson, treasurer.

The boys elected: Mr. J. C. Wilson, president, Mr. C. B. Runnels, secretary, Mr. Iden Bond, treasurer.

It was planned to try and arrange several teams from the different classes, so that a league might be formed to provide good sport for the season.

SERVE SPECIAL.

Spinach has such a high vitamin content that it should appear often on the bill of fare. When buying it be sure the plants have plenty of leaves an that they look fresh and crisp.

OBSERVE MOTHER'S DAY.

Will Be Special Services in Marmora Church on Sunday.

MARMORA, May 8.—Mother's Day is being observed in the United church next Sunday with the special prescribed service at the morning Sunday school and an appropriate evening service.

Farmers are glad, with the return of the warmer weather, to get on with their ploughing and have accomplished much in a comparatively short time.

W. P. Hughes, Athletic Director of Queen's University, visited the Continuation School on Tuesday and gave a talk to the boys.

Mrs. M. Penrose returned to Toronto on Monday.

Mr. George Wright left f·· Hamilton on Wednesday morning.

Mr. Harry Barrons spent last week at his home in Cordova.

Mr. Frank Davidson of Havelock was a visitor to town on Sunday.

NORWOOD PERSONALS.

NORWOOD, May 8.—Mrs. Annie Moffat who has spent the past winter with her daughter in New York arrived home on Wednesday. She was accompanied by her daughter, Mrs. McRoberts, of North Bay.

Miss Berry, a representative for the Mother's Allowance Board for this district was in the village on Wednesday on official business.

Mr. Daniel Sedgwick of Peterboro spent a few days in the village at the first of this week.

Mr. and Mrs. Russell Puffer and children of Clarina spent Wednesday in the village.

FROST DOES HARM.

Fields of Winter Wheat at King's Wharf Are Nipped.

KING'S WHARF, May 8.—The weather of the last few weeks is very discouraging to the farmers, and as yet looks no better. There was hard frost one night recently and it will do harm to the wheat and clover. There are a number of beautiful fields of fall wheat and clover through here, and up till that night everything looked fine. No one has started to work here yet, as the land is too wet, and it will be a few days yet before they can get started.

The trappers were glad of the extension of time allowed them, but it has been the worst catch in a numbers of years, although the prices are better than last year. The weather was cold and some places did not open up at all.

YOUNG'S POINT NEWS.

YOUNG'S POINT, May 8.—Rev R. T. C. Dwelly conducted two services on Sunday in St. Aiden's church which were well attended.

The roads are fit for traffic again The mud holes between here and Lakefield were very dangerous and many cars had to be pulled out.

The cheese factory is again in operation and quite a lot of milk is being made into cheese every day.

Miss Gladys Lindo of Toronto is the guest of Mrs. A. Wilson.

Mr. Darcy Wilson is again able to be around after his accident but he is still lame. Where the bullet entered his leg is still very sore.

Miss Mary Buchanan spent the week end at her home in the village.

Mr. Walter Phelen of Pittsburgh is at the Lakeview House, the guest of Mrs. Kearney.

For Quick Hot Water
Fill an SMP Enameled Tea Kettle. Set it on the stove. No Kettle will boil water quicker. That means convenience, time saved, too. All SMP Enameled utensils are very fast coming to the boil and in their job of cooking. Not only quicker to cook with, but easier, more quickly cleaned after. The best any way you look at it. Think this over.

SMP *Enameled* TEA KETTLES *Save Fuel*
177

PETERBORO' HARDWARE CO. LIMITED
Authorized Dealers for Above Products.
368 GEORGE ST.

She Could Hardly Do Her Housework Nerves Were So Bad

Mrs. I. M. Parks, Consecon, Ont., writes:—"I had heart and nerve trouble, and became so short of breath I could hardly do my daily housework, and was so nervous I could not think of staying alone, as every little sound I heard felt like a shock to me.

I Saw

MILBURN'S HEART AND NERVE PILLS

recommended, so I tried a box, and after taking the second one I am now feeling like a different woman."

This preparation has been on the market for the past 32 years and has achieved a wonderful reputation for the relief of all heart and nerve troubles.

Put up only by The T. Milburn Co., Limited, Toronto, Ont.

Send for these **Alabastine** *Booklets*

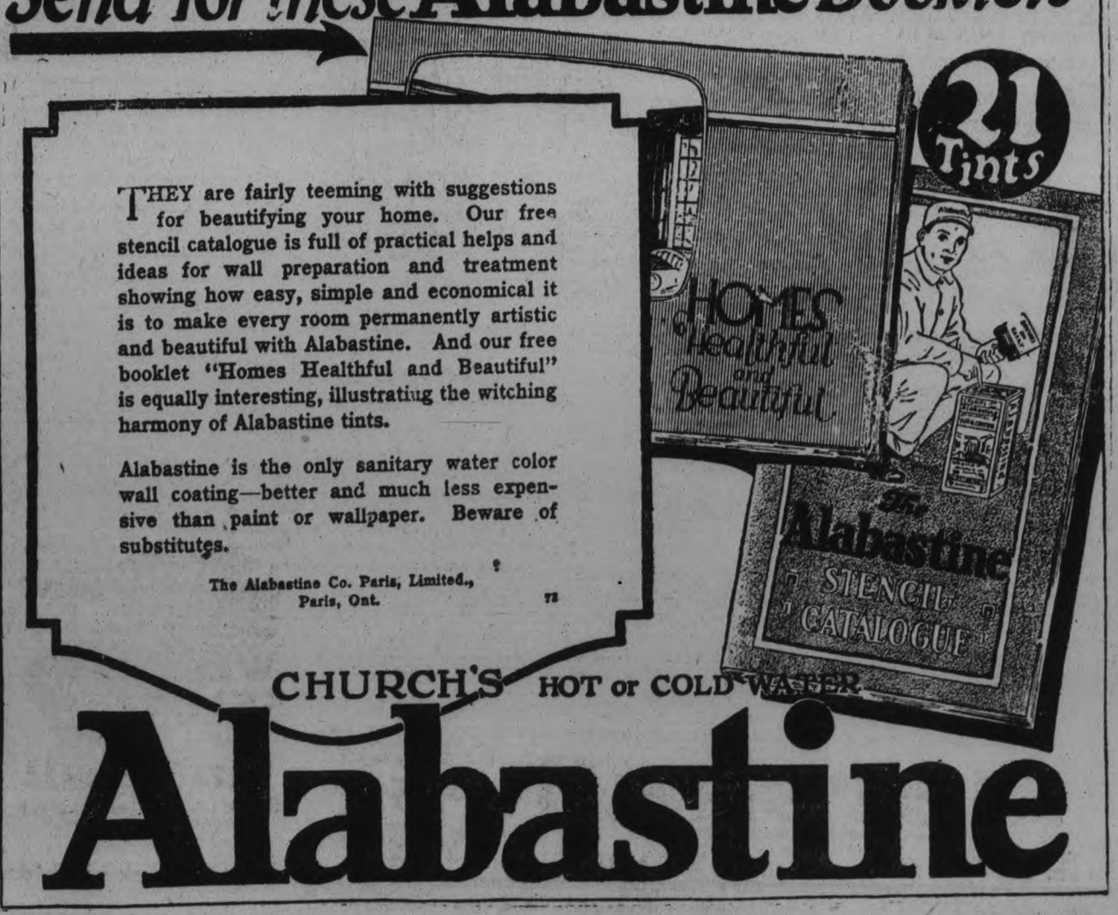

THEY are fairly teeming with suggestions for beautifying your home. Our free stencil catalogue is full of practical helps and ideas for wall preparation and treatment showing how easy, simple and economical it is to make every room permanently artistic and beautiful with Alabastine. And our free booklet "Homes Healthful and Beautiful" is equally interesting, illustrating the witching harmony of Alabastine tints.

Alabastine is the only sanitary water color wall coating—better and much less expensive than paint or wallpaper. Beware of substitutes.

The Alabastine Co. Paris, Limited., Paris, Ont. 73

CHURCH'S HOT or COLD WATER

Alabastine

WOMEN'S PAGE

SOCIETY

Last evening the students of the Fourth Form at the Normal School entertained the staff and students of the Normal school. The evening was pleasantly spent in the enjoyment of games and competitions, followed by the service of a dainty lunch.

* * *

The name of Miss Mary Foley, daughter of Mr. and Mrs. J. Foley, of Keene, appears on the list of nurses graduating at St. Joseph's School of the Hotel Dieu Hospital. The graduating exercises will be held on June 2nd.

* * *

Miss Marion Rumming, Downie street, is attending the Christian and Missionary Alliance convention in Toronto.

* * *

Mr. Fred Allen, of Queen's University, Kingston, son of Mr. and Mrs. Jno. Allen, has received a telegram stating that he has passed all the examinations with high standing.

* * *

Miss Mabel Collins is spending the week end in Toronto.

* * *

Friends of Mrs. P. McGrath, 164 Lake street, will be sorry to learn that she is ill in St. Joseph's Hospital.

* * *

Mrs. R. M. Dennistoun, of Winnipeg, who was a visitor in the city this week, was called home unexpectedly by the illness of her husband, Judge Dennistoun.

* * *

Mr. Fred Chenhall, of the local staff of the Bank of Nova Scotia, leaves on Monday for a new post in the branch of the bank in Ottawa.

* * *

Mr. and Mrs. A. J. Johnston have returned to the city after an extended trip to North Carolina.

* * *

The engagement is announced in Toronto of Miss Jessie Stratton Matthews, daughter of Mr. and Mrs. T. Frank Matthews, to Mr. George Arthur Somerville, son of the late Mr. and Mrs. G. A. Somerville, the wedding to take place quietly early in June.

POTATO QUARANTINE.

Canada Prohibits Certain Imports.

OTTAWA, Ont., May 8. Canadian Press. — The government has prohibited importation of potatoes into Canada from Europe, the Azores Islands, the Canary Islands, Newfoundland, the Islands of St. Pierre and Miquelon, and the State of California. Shipments of potatoes from the States of Pennsylvania, West Virginia, and Maryland, must be accompanied by a certificate stating that they have been grown outside quarantined areas and have been found on examination to be free from wart disease.

Shipments from other states must be accompanied with a certificate stating the name of the state in which they were grown.

TO RESTORE COLOR.

When blue garments have become faded, put a cupful of vinegar in the last rinsing water.

WHERE IS YOUR "PEP"?

LET "FRUIT-A-TIVES" BUILD UP YOUR STRENGTH AND VIGOR

MISS EVA EMOND

"I must tell you that "Fruit-a-tives" increased my appetite, gave me more energy and better colour, and I have gained a lot." Miss Eva Emond, Magog, P. Q.

When did you begin to lose your vitality, your enjoyment of life? When did you notice that you were paler, thinner? Of course, you want to be your former cheery self, bubbling over with energy and the happiness of good health. But how?

"Fruit-a-tives" will bring back your normal weight and appetite; give you the soft, velvety skin that glows with health; restore your strength and vitality.

"Fruit-a-tives" will correct the troubles that are keeping you pale and listless and miserable, the Indigestion, Biliousness, Constipation, Headaches and Nervousness.

"Fruit-a-tives" is intensified fruit juices, combined with tonics.

25c. and 50c. a box — at dealers everywhere

Evening Examiner "Ideal Fashions" by Jean Belle Hamilton

1216

Youthful Frocks Employ Jabots

To be thoroughly sure of its smartness, this frock has elected to be fashioned of printed silk, and wears two jabots of plain material rippling down either side of the panel front. The back remains entirely plain, and a narrow string belt ties effectively about the hips, creating a bloused effect. The sleeves are long and loose at the wrists. No. 1216 is for the miss and small woman, and is in sizes 16, 18 and 20 years (or 34, 36 and 38 inches bust only). Size 18 years (36 bust) requires 3⅛ yards 36-inch figured, and 1¼ yards plain contrasting material for jabots, collar and belt; or 3¾ yards if dress is made all from one material. Price 20 cents.

Every woman's desire is to achieve that smart different appearance which draws favorable comment from the observing public. The designs illustrated in our new Fashion Book are originated in the heart of the style centers and will help you to acquire that much desired air of individuality. Price of the book 10 cents the copy.

Pattern Purchase Coupon

Address Fashion Department, Evening Examiner

No. ..... Street .....

Name .....

Pattern Number ..... Size .....

Town .....

Province .....

Amount Enclosed .....

Price 20 cents each—coin preferred

Menus for the Family

By Sister Mary.

Breakfast — Stewed dried peaches, cereal, thin cream, waffles, maple syrup, milk, coffee.

Luncheon—Hot chicken sandwiches, radishes and new onions, fruit cup, nut cookies, milk, tea.

Dinner—Cream of tomato soup, cheese souffle, creamed asparagus, brown bread, frozen fig pudding, milk, coffee.

This dinner menu is planned particularly for one of those first warm spring days. A nourishing, well balanced meal is provided without meat.

Bits of left-over canned or fresh fruits are used in the "cup" suggested for the luncheon dessert. It may be topped with whipped cream if convenient and if preserved or maraschino cherries are not at hand a bit of currant jelly makes an excellent garnish. Of course any kind of jelly "open" can be used but a bright colored one is naturally more effective.

Hot Chicken Sandwiches.

Three-fourths cup chopped cold cooked chicken, 3-4 cup chopped cold cooked ham, 1 1-2 cup milk, 3 tablespoons butter, 2 tablespoons flour, 1 tablespoon grated onion, 1 teaspoon curry powder, 1 teaspoon lemon juice, 6 slices bread.

Combine chicken and ham. Melt butter, stir in flour and when perfectly smooth slowly add milk, stirring constantly. Moisten curry powder in a little cold milk and add with onion to sauce. Bring to the boiling point and boil three minutes. Add chicken and ham and bring again to the boiling point but do not let boil. Remove from fire and stir in lemon juice salt and pepper. Melt butter in frying pan and saute bread until a golden straw color on both sides. Spread each slice with chicken mixture and serve at once.

(Copyright, 1926, NEA Service, Inc.)

21 HORSES BURNED

WINNIPEG, May 8 (Canadian Press). — Twenty-one horses were burned to death in a fire which destroyed a barn on a farm near Basswood, Man., a quantity of grain and feed was lost.

SAVE YOUR TEETH

Prepared by the Oral Hygiene Committee of Canada, with which the Peterborough Dental Society is Collaborating.

TOOTH DECAY.

You do not allow your child too many sweets lest they spoil his teeth, and, wisely, you did not let him know their taste too early. But where the harm?

Now, as you have read, no doubt, so-called tooth decay is a disease that is incited by bacteria. These micro-organisms have the power of setting up fermentative processes in left-over carbohydrate matter in the mouth, producing acids which attack the tooth substance to dissolve it: in this manner, these organisms gain access through the hard enamel covering.

You perhaps did not suspect the presence of bacteria in your mouth did you? Yet, a noted authority states that more than a hundred different species cou'd undoubtedly be isolated from a single mouth at one time or another.

Now, of course it is neither practicable nor possible to cut off the carbohydrate food supply, nor to rid the mouth of bacteria for any length of time.

However, Nature herself is not wholly defenseless against the situation, for the acid formed is, as a rule, taken up by the saliva and dissipated before it can do injury—excepting where it can lie undisturbed as in deep pits or fissures, or beneath food particles that adhere to the tooth when proper mouth toilet is not observed.

But you must do your part by avoiding excessive use of carbohydrate foods such as sugars starches and allied substances, for the use of a too liberal supply of these is to create a condition that can but invite disaster—especially when proper mouth toilet is not the daily rule.

The Woman's Day

Written by a Woman for Women.

Touching brightly on woman's every major interest in life from books and babies to politics and psycho analysis.

(By Allene Sumner)

MAMA'S ONLY-ONLY!

Mama's and papa's darling, the only child, has a chance to be as normal and, in general, as acceptable a member of society, as the child with brothers and sisters. This finding comes from a psychologist who has tested a miscellaneous bunch of youngsters and finds that the only child is no more selfish, no more queer, no more abnormal in any way, than any other species of offspring. Good news for parents in this day when a baby costs half a year's salary!

A BUDGET MACHINE.

A budget machine has been patented by a Mrs. Annie Peaks Kenny which automatically tells the family with a fixed income what should be spent for various items. One merely fixes the dial at the yearly income and a button does the rest. The invention of the age, we prophesy. Much has been said about budgets, but their making has heretofore been too involved for the average home-maker's mentality. One week's wage for rent or payment on home, says the machine: half that amount for heat, light, laundry, telephone, ice: one-fifth of income for food, one-tenth for clothes.

TWIN GARTERS.

In ladylike Queen Victoria's time they called table legs "table limbs." Girls did not wear fancy garters those days. Wasted effort! Today they wear two, narrow ones above the knee, wider ones to match below. Fetching!

AVAST PIGSKNUCKLES!

If you look not upon the liver when it is red or the steak when it is brown: if, in short, you are vegetarian only you will like "The Golden Rule Cook Book" by Freshel which tells how to make even the lowly spinach taste like ambrosia divine and gives complete vegetarian menus of even banquet dimensions.

TWO FAMOUS GIRLS.

Last spring an English girl wrote the season's best seller. She was Margaret Kennedy, author of "The Constant Nymph." This year "a slip of a girl," Sylvia Thompson, writes "The Hounds of Spring," promised as the season's best seller. Both girls are alumnae of the same English schools. Maybe something in this idea that every little school has a specialty all its own!

A HAPPY CHILDHOOD A MATTER OF HEALTH

Let Baby's Own Tablets Keep Your Children Well.

Little children very quickly get out of sorts. By prompt treatment they can usually just as quickly be set right again. Most of their troubles arise in the first place from the stomach or bowels ;that is why a good cleaning out is the first thing prescribed by the doctor. Fomerly castor oil was the means used to bring this about; now-a-days Baby's Own Tablets do the same work, but without trouble to the parent or discomfort to the little one. Children take Baby's Own Tablets happily because there is no nasty taste and because no griping after-pains follow their use.

As a specific for childhood indigestion, vomiting, constipation, colic, colds, teething, pains, etc., there is nothing to equal Baby's Own Tablets. They never do harm and always do good. The Tablets are sold by medicine dealers or by mail at 25 cents a box from The Dr. Williams Medicine Co., Brockville, Ont.

HUMAN BONES DUG UP

MONTREAL, May 8 (Canadian Press).—Excavators on a building site near Dufferin Square here dug up large quantities of human bones Friday, but there was no mystery connected with the discovery, for police records showed there to have been a cemetery on the location some fifty years ago.

Spring and Summer Coats Keep An Open Mind on Closings

BUTTERICK 6836

The French dressmakers are treating the Spring coat very lightly. All of them are exploiting the unlined coat and many of them are showing the rolled-back front with the Tuxedo collar. The straight line is as smart as ever and perhaps a little more generally used just now than the flare, on account of the vogue of the Spring and Summer bordered materials that require a straight lower edge. For the silks, such as taffeta, soft satin or satin crêpe, the fronts are gathered to the saddle shoulder instead of being fitted with a dart. If one requires a silk coat with some warmth, a cashmere lining in a harmonizing color is very chic.

The Examiner does not sell these patterns.

Cook's Regulating Compound

A safe, reliable regulating medicine. Sold in three degrees of strength—No. 1, $1; No. 2, $3; No. 3, $5 per box. Sold by all druggists, or sent prepaid on receipt of price. Free pamphlet. Address: THE COOK MEDICINE CO., TORONTO, ONT. (Formerly Windsor)

The Home Kitchen

By Jeannette Norton

THE DEPENDABLE POTATO'S PLACE IN THE DIET.

Potatoes play a prominent part in the American food supply. It is said the average consumption is four bushels per capita per year. One authority on foods says that its popularity is due to its lack of a pronounced flavor. Three-fourths of the potato is water, and of the solids there is eight times as much starch as protein, a little fibre, a little fat and a goodly portion of ash. The early new potatoes and the old ones have less starch and more soluble sugar than the well matured potato. The longer it is in the ground, the more the starch content increases.

The sweet potato is much the same only with a slight increase in sugar content. A large tablespoonful of mashed potato is a hundred caloric portion and a medium-sized baked potato is the same. Different diet systems place the potato at various values, though it is generally considered to take the place of bread, rice or spaghetti at a meal.

Potatoes on the Half Shell.

Scrub and boi with their jackets on, six potatoes of uniform size. Whe done, but not soft, cut lengthways an scoop out the pulp, leaving a thin wal Mash the pulp, season with butter pepper and salt, and a tablespoonful cream to each potato. Fill the she light y and sprinkle with a litt powdered nut, and cover the tops wit a meringue of the beaten white of th egg with a little sugar in it. Set into th oven for a few minutes to lightly bro the meringue and heat through. Swee potatoes may be done in the same way

Potatoes With Marshmallows.

Wash and boil six good sized sweet potatoes and when done, pare and mash them. Season with pepper, salt, a half gill of heavy cream, and a generous lump of butter. Beat lightly and stir in a quarter cupful of finely chopped nuts. Arrange in a buttered baking dish and cover the top with halved fresh marshmallows. Put in the oven long enough to toast the marshmallows a delicate brown.

Russ'an Potato Cakes.

Boil and mash six potatoes, seasoning with a generous lump of butter, pepper, salt, a teaspoonful of chopped parsley and a little celery salt. Beat in a large fresh egg, and sift in enough flour to mould into cakes a half-inch thick. Drop the cakes into fast boiling salted water and when they rise to the top, cook three minutes, then lift with a skimmer to a hot plate. Butter well and turn over a little thick sour cream.

Potato Nests.

Boil and mash four large potatoes. Season with salt, pepper, butter and a very little cream. Put some in large buttered ramekins hollowing the centers like nests. Fill the centers with a tablespoonful of creamed oysters, shrimp, peas, or minced ham, or chicken. Sprinkle with a little grated cheese and brown lightly in the oven.

(Copyright, 1926, by Newspaper Feature Service, Inc.)

Today's Fashion

By Vera Winston

These Babies' Bonnets and Small Tot's Rompers are Smart for Spring.

The mother who plans the clothes for her small children will be interested in the smart things of simple design shown here. At the left above is a baby girl's bonnet in soft padded Jap silk with cluny lace and machine pleated frills. The bonnet at the right is of ivory satin, hand scalloped, with Val lace frill.

The rompers shown at the left are for a small boy. The material is natural colored tussore silk, and the piping is of pink in the same material.

At the right is an equally effective pair of rompers for the little girl, of fine cotton poplin trimmed with checked gingham.

GUILTY OF DESERTION.

Hull Couple Willing To Marry.

OTTAWA, May 8 (Canadian Press).—Wilfred Roussel and Salome Gauthier of Hull pleaded guilty in the Ottawa police court on Friday to deserting their six-weeks-old baby on March 24. The evidence was that they tucked the child in a baby sleigh that happened to be on a verandah on Lisgar Street. It was later taken to a children's home where it is doing well.

Magistrate Hopewell after ascertaining that they were unmarried and that they were of the same religious faith, remanded them for a week until their parish clergyman can be consulted. The bench pointed out that the couple should be married and will strive to bring this about. Friday both principals were willing to become legally united.

DELICATE FLAVORS.

Add the flavoring to candies and cake icings after you have removed the cooked product from the flames. Flavoring extracts should not cook if you wish to get the utmost delicacy from them.

HER OWN WAY

by

A GIRL of TODAY

A MISTAKE OF THE LAW.

"Say, young lady," said the officer, his grip tightened upon my shoulder. You don't expect me to believe all of this pipe dream do you?"

"I certainly do. I wish you would take me to the station. I'm afraid to go alone."

"All right, I just will run you in."

The policeman pulled me after him to the alarm box and sent in a call.

In a few minutes a patrol wagon came clattering up and I was hustled in. I was dragged unceremoniously into the station house, and the officer told his story, which was that I had come sneaking out of the park after it was closed. I had tried to pass him, but when he would not have it, I had the nerve to tell him that I had been choked and robbed. "I think she had been having a necking party."

The man at the desk, who had a kindly and intelligent face, looked at me suspiciously, and then bent toward me.

"What is the matter with your neck?"

"I don't know what is the matter with it."

"It is discolored."

I put up my hand to my throat. It was very sore to my touch.

"I guess that is where the man choked me. That was the kind of a necking party I had in your old park."

The desk sergeant looked at the officer who had brought me in.

"I'll take charge of this case," he said.

When the man had left, I began to cry.

"Don't do that," said the desk sergeant. "Sit down here and tell me your story. But first, haven't you some friends to notify? Won't they be looking for you?"

"Yes," I said, rather hysterically. "I have lots of friends who are probably looking for me by now. Telephone to South 7874 and ask for Mamie Riley. She will answer if she is not out looking for me. I was to be back at six o'clock to prepare to go out to dinner with some friends."

"Who were these friends?" asked the man. "You might be calling them up, too. They probably will be worried."

Remembering that the name of Hathaway that had such an electrical effect upon every one to whom I had mentioned it, I answered quickly, "Miss Riley at whose mother's house I have been rooming and myself were going out to dinner with Jerry Hathaway, Jr., and his friend, James Costello."

"I know Jerry Hathaway," said the desk sergeant smiling. "He is the son of an immensely rich Hathaway who owns a chain of restaurants all over the country. You had better notify him immediately." He thrust the receiver of the telephone into my hands.

"I think if you don't mind," I said, "I will telephone Mamie first. Perhaps Mr. Hathaway will still be there."

I called the number.

(Copyright, 1926, NEA Service, Inc.)

TOMORROW: Jerry to the Rescue.

H.P. SAUCE

Puts new life into common-place meals.

CHILD DIES OF BURNS.

Upset Boiling Water Over Herself.

MONTREAL, May 8 (Canadian Press).—Two lives were snuffed out here Friday as the result of accidental burns.

Four-year-old Cecile Auger, who in her home on Rivard Street, three days ago overturned a pot of boiling water over herself, died in the hospital of her injuries.

The other death was that of William Larrimore, aged 77, who was trapped in his bedroom when fire partially destroyed his home on Ste. Rose Street last Tuesday.

Take away rheumatic pain!

GET prompt relief from those recurring twinges of pain. Apply Absorbine, Jr. to the congested area. With awakened circulation there comes relief from stiff muscles and joints of back, legs, arms, neck or other affected part. Absorbine, Jr. is healing, cooling and soothing.

At the corner druggist's, $1.25 a bottle.

W. F. YOUNG, Inc., Lyman Bldg. Montreal

Absorbine Jr. THE ANTISEPTIC LINIMENT

MORNING - NOON & NIGHT

HEALTH IN YOUR ICE BOX

Our Pure Pasteurized Milk is Nature's health food. A good supply in your ice-box is a store of health-bringing food for young or old. Away ahead of a medicine cabinet. Use it freely. It's cheap and nothing can take its place.

PETERBORO MILK PRODUCTS LTD
Phone 1900. PETERBORO ONT.

Permanent Beauty— Low Cost—

Pride of possession, added refinement to all surroundings and about one-half as much housework result from using Seamen-Kent Flooring.

Half the Hardwood Floors in Canada are by Seaman Kent

SEAMAN-KENT HARDWOOD FLOORING

Exclusive District Representatives

THE PETERBOROUGH LUMBER CO. LTD.

163 Hunter St. Phone 545

We carry a full line of Seaman-Kent Hardwood Floor Finishes

D4

IS

A WORD TO THE WISE

When You Think Of

BREAD

Remember

STOCK'S

Telephone 630

The trouble with women is that they believe too many men when they know they're lying.

USE Old Dutch to clean your kitchen utensils, floors, sinks, bathrooms, etc. It saves you money because a little goes a long way. Contains no lye, acids, or hard grit; will not injure the hands or surfaces. There's nothing else like Old Dutch for *Healthful Cleanliness*

MADE IN CANADA

YOUR HEALTH

By ROYAL S. COPELAND, M.D.,
Former Commissioner of Health, New York City.

Is consumption curable?

More frequently than any other this question is asked. From every part of the country comes this plaintive cry.

There is just one answer to this query. We may modify and quality it in an individual case. But for the patient who wants to get well and is ready to follow orders, there is one answer:

Consumption can be cured.

The New York State Department of Health has a series of instructive charts and pictures. One of them has this heading:

"In Case of Consumption Look to These for Cure."

Then there are five pictures, each representing an important factor in the control and cure of tuberculosis. They are as follows:

The Doctor.
Sunlight.
Outdoor Air.
Good Food.
Rest.

Proper use made of each and all these factors will guarantee a cure for the average case of consumption. I hope there is comfort in this for you if you are afflicted with this ailment.

The doctor is mentioned first, because from the beginning to the end of the cure, the doctor's advice is needed. He won't give you much medicine—none at all, probably. Consumption is not cured by something from a box or a bottle. But the doctor's aid is helpful at all stages of the disease.

The germ of tuberculosis is a lazy and inactive organism. A few hours of sunlight directly applied will kill the most energetic of the tuberculosis germ race. The blood grows redder and richer if the body is exposed to the sun. There is no doubt of the value of sunlight in the cure of consumption.

Tuberculosis is a disease of the crowded tenement, or the poorly ventilated home. It is found in the dark and unwholesome cellar and loft. The outdoor life will raise the resistance and help to shake off the disease.

Skinny, emaciated, poorly nourished, persons are peculiarly liable to contract consumption. Without good food you cannot build up resistance or hope to be strong and vigorous. In the cure of tuberculosis forced feeding is of the greatest importance. Milk and eggs are found in the dietary of all who would get well.

You must be a first-class loafer for several months in order to get rid of tuberculosis. Lots of sleep, hours of rest, the avoidance of energetic exercise—these are vital to a cure.

A sensible life, with due consideration for these five factors will go far towards a complete and speedy recovery.

My Vanity Case

HEALTH is, after all, the foundation of beauty and attractiveness. The sparkling eye, the healthful glow and color of the skin, the elasticity of movement—these are the essentials of beauty.

For this reason many women recognize in Dr. Chase's Nerve Food the greatest of beautifiers.

You must feel well to look well. You cannot possibly look your best when you are tired, nervous and irritable.

Dr. Chase's Nerve Food beautifies by forming new, rich blood, by restoring color to the faded cheeks and by building up the vitality which makes one cheerful and vivacious.

The beneficial results of using Dr. Chase's Nerve Food are lasting because by its use you build up energy and vigor in the human system. You feel better and look better, you rest and sleep well, enjoy your meals and know the joys of healthful living.

Collections Abroad

WITH over 800 branches in Canada and 120 abroad, we are able to offer direct collection facilities for both domestic and foreign business.

A highly organized Exchange Department and a system of direct wires between the chief commercial centres in Canada and the United States are features which appeal particularly to exporters and importers.

Much valuable information covering data on markets, tariffs and confidential credit reports is furnished through our special departments created for this purpose. Our specialized service is at your disposal.

The Royal Bank of Canada

6450

Peterborough Branch - V. Eastwood, Manager

GOOD NIGHT STORIES

By Blanche Silver

DICKY VISITS A LOVELY AQUARIUM

When Happy Giggles the wee elfin from Make-Believe-land, found Dicky in tears he just had to sit down and laugh.

"I don't care," Dicky pouted. "If you wanted to go somewhere and you couldn't you'd cry too."

"You'll have to excuse my laughing," Happy Giggles answered. "I wasn't laughing at your crying. I was laughing at the funny face you were making. But, laying all jokes aside, Dicky boy, what's the trouble this morning? I was just coming to take you on a trip. What's the occasion of the tears?"

"Oh, I wanted to go to the Aquarium with the boys and Mama wouldn't let me go," replied Dicky, wiping his eyes. "Where were you going, Happy Giggles?"

"Isn't that funny," laughed the elfin. "I was going to the largest aquarium in all the world myself. Come along, Dicky, we won't be gone long." Before Dicky knew what was going on he found himself standing down on the bottom of the ocean beside Happy Giggles.

Around them, darting in and out, as restless as the birds in the air, were millions of fish, all colors, shapes and sizes. Some looked so large and fierce that Dicky caught hold of the elfin's hand for fear one of them would swim away with him.

"Did you ever see so many queer looking noses in all your life?" Dicky whispered.

"They need them for their own protection," replied Happy Giggles.

There Were All Kinds of Fishes.

"Look at Mr. Salmon. See how his lower lip turns up into a sharp, cutting hook. Here comes Mr. Swordfish. See his long, hard, sharp, horn-like weapon? Would you believe that with that sword he can beat in the sides of a boat?"

"Oh, look!" Dicky cried as another queer-looking fish came near them.

"Mr. Sawfish," laughed the elfin. "See that long, flat bone, set with great teeth-like points on his head? That's his saw. Looks like one, too. Here comes Mr. Torpedo Fish. He can give a shock like electricity. See the other fish get out of his way? They don't like him very well. Yonder is an eel that can do the same thing."

"Look! Look!" Dicky exclaimed as a great big fish, the largest he had ever seen, came into sight. "Who's that fellow?"

"That's a real shark, Dicky," replied the elfin. "He is the most feared fish in the whole sea. Even man is afraid of Mr. Shark. His whole mouth is set with great big hooked teeth, and once a fish is caught it never gets away again. Guess we better be going now," and away the elfin dashed to the shore, pulling Dicky after him. They hurried back home just as Dicky's Mama called him. Dicky thanked Happy Giggles and ran into the house to tell his Mama about the wonderful aquarium he had visited.

(Copyright, 1926.)

Tomorrow's HOROSCOPE

By Genevieve Kemble

SUNDAY AND MONDAY, May 9, 10.

Sunday's horoscope holds augury of fortunate activities in all that relates to spiritual or mystical interests or to employment. It is also an influence favoring the writing of poetry or musical compositions of high order.

Those whose birthday it is may expect a fortunate year in dealing with large or secret organizations and music and poetry are under encouraging rule. A child born on this day should have some fine talents and should succeed in employment.

Monday's astrological map shows lively and satisfactory conditions in all manner of business and professional affiliations. All that pertains to advertising, publicity or publications should thrive, and the financial configurations seem to favor speculative enterprises Bold strokes may be attempted under the lunar sextile to Mars. Personal affairs thrive.

Those whose birthday it is may have a year of splendid enterprise and success. It is a time for publicity and promotion in all lines, with speculation favored. A child born on this day may be unusually clever, original and accomplished. It should be versatile ivand have fine intellectual proclities.

PANCAKE SCIENCE.

If batter for pancakes seems lumpy, beat it with an egg beater after all the ingredients are added, and you can soon get a smooth batter.

NON RUSTABLE D & A

CORSETS & BRASSIERES

The lines which fashion calls for are just what the new D & A models help to secure.

Anatomically correct, they support without compression or distortion and give the latest outline.

D & A Corsets and Brassières are truly economical because they combine style, fit and wear with lowest possible prices.

All Corset Departments in Canada which offer best values sell D & A Corsets and Brassieres.

DOMINION CORSET CO., QUEBEC, Montreal, Toronto. Makers of La Diva and Goddess Corsets, etc.

3-26

ADVENTURES of the TWINS

by OLIVE ROBERTS BARTON

Number Ten.—

THE LUMPY DOG AND THE THREE-TAILED CAT.

The next place that the Twins went to look for the poor Whiffet's lost shadow, was the house of the Sour-Old-Woman - Who - Lived - Under - the - Waterfall.

She was braiding her cat's three tails when they arrived, and she couldn't let go, but as soon as she had tied a nice green bow on the end, she turned around and said sourly, "Now what is it?"

"It's my shadow," said the whiffet, timidly. "It's lost. I lost it going over the stile. Did it come here?"

"I'll ask my lumpy dog," said the Sour Old Woman, not quite so sourly. "Here Lumpy! Come here! Did you see a Whiffet shadow come this way?"

"I won't answer until I get two sausages and a pickled pig's foot," said Lumpy.

"You'll have to go to the butcher's," said the Sour Old Woman to the visitors, a little more sweetly this time. "Have you any money?"

"I have nineteen buttons of my fortune left," said the Whiffet. "I'll spend some."

"Very well, the butcher lives beyond the dam," said the Sour Old Woman, quite sweetly now. "Perhaps he'll throw in an extra sausage for me."

So the Twins and the Whiffet trudged along until they came to the butcher's.

The Whiffet paid two buttons for three sausages and a pickled pig's foot.

Then they trudged back to the Waterfall.

The lumpy dog ate the two sausages and half the pickled pig's foot, and the Sour Old Woman laid the rest up on her shelf for her lunch.

"Now, then, dog," said she. "Did you see a Whiffet shadow come this way?"

"No," said the dog. And he went and lay down and went lumpily to sleep.

"Dear me! I'll ask my ruffled magpie," said the Sour Old Woman as sweetly as sugar. "Here Chatterbox! Come here! Did you see a Whiffet shadow come this way?'

"I won't answer until I get two whey-cakes and a peach-tart," said the magpie.

"You'll have to go to the baker's," said the Sour Old Woman to the visitors in a honey-sweet voice. "And if you are smart the baker will throw in an extra whey-cake and a peachtart for me.'

So the Twins and the Whiffet trudged along until they came to the baker's.

The Whiffet paid two more buttons for three whey-cakes and a peach-tart.

Then they trudged back to the Waterfall

The ruffled magpie ate two of the whey-cakes and half the tart and the Sour Old Woman laid the rest up on her shelf for her lunch.

"Now then, Chatterbox," said she, "did you see a Whiffet shadow come this way?"

"No," said the magpie, hopping up on the shelf and stealing the rest of the tart and the whey-cake. "I didn't.

Then the Old Woman turned around just in time to see her three-tailed cat steal the other sausage and the piece of pickled pig's foot.

"Oh, you greedy, greedy creatures!" she shrieked. "You have eaten my lunch! And after all the trouble I took to get it. Scat!"

"I think she meant 'after all the troub'e WE took to get her lunch'," laughed Nancy, as they left.

"That's some more of my fortune gone," said the Whiffet gloomily.

(To be continued.)

(Copyright, 1926, NEA Service, Inc.)

Eczema Was So Bad Could Hardly Sleep

Mrs. G. Jones, Kitscoty, Alta., writes:—"I had eczema on my left hand, and my first finger was so swollen, sore and itchy I could hardly sleep at night.

I got a prescription from my doctor, but it did me no good, so I finally began to take

Burdock BLOOD BITTERS

After I had taken three bottles I was completely relieved of my eczema, and would advise any one suffering from any disease of the blood to use B.B.B., as it 's worth its price many times over."

This valuable preparation has been on the market for the past 47 years; put up only by The T. Milburn Co., Limited, Toronto Ont.

CORNS

Lift Off—No Pain!

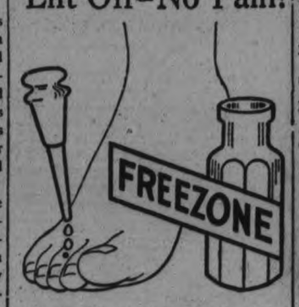

Doesn't hurt one bit! Drop a little "Freezone" on an aching corn, instantly that corn stops hurting, then shortly you lift it right off with fingers.

Your druggist sells a tiny bottle of "Freezone" for a few cents, sufficient to remove every hard corn soft, corn or corn between the toes, and foot calluses, without soreness or irritation.

LOVE DREAM

An arbor that harbored a lass who was fair, still lingers, so kind, in my mind. Her face was the trace of all sweetness. Her hair round innocence closely entwined.

Mid ivy that grew there, it seemed that I knew there was love calmly waiting my call. She was just the right sort. Not a portion too short, nor a portion, I might add, too tall.

The sight of her caught me. A heart thrill she brought me. I longed for the touch of her hand. If I could possess her. If I could caress her, I felt that she'd well understand.

'Twas just in the dark that my mind had this lark. Her being spread over the wall. Came the first streak of dawn and the vision was gone—a dream for the moment—that's all.

ROSENEATH NEWS

ROSENEATH, May 8.— Mr. Gorge Immel of Wicklow has purchased the Roseneath cheese factory for a reasonable sum and is getting in readiness to commence his operation about May 15. His brother, Sam, who has been at Spring Valley for the past few years is to make the cheese.

Mr. George Immel is supervisor and president. Directors: Messrs. James Webb, Gordon Parker, James Gibson, John Covoney and Warren Atkinson. This factory has been closed for the past two year, but now that about fifty members are interested it is hoped to prove a success.

Mr. Garbutt of Warkworth has started his weekly route and is gathering eggs throughout the neighborhood.

The Anglican church services will be conducted during the summer months at 9 a.m. every Sunday morning.

Mr. Jim Eddington and Allen Braithwaite were in Cobourg hospital for a few days having an operation.

Mr. F. Elliott, Peterboro, spent a few days with his sister, Mrs. Lily Turner.

The farmers are again busy on their land but owing to the cool weather the land is not in very good condition for seeding. Another week will show a difference and bring the frost out of the ground.

NEWS TRENT RIVER.

TRENT RIVER, May 8.—Sunday is to be observed as Mother's Day at the United church.

The ladies met Wednesday afternoon for general business.

The play entitled "The Path Across the Hills" is progressing favorably and will be presented at the church in the near future.

The farmers are busy ploughing and cultivating. The land is two wet for seeding at present.

Mrs. H. A. Christie of Toronto is at her cottage for the summer.

The fishermen are at the piers nightly after the pickerel, the river is high and the current is too swift for still fishing.

Mr. and Mrs. Wesley Redden attended the funeral of Mrs. Benjamin Redden at her late residence, near Stanwood on Tuesday. Interment was made at Stanwood cemetery.

Dr. Allan Michell of Toronto arrived Wednesday to spend the summer at "Cedar Isle" resort.

DUNSFORD PERSONALS.

DUNSFORD, May 7.—Mrs. P. Spratt of Lindsay and her sister, Mrs. McGillivary of Ottawa motored down and visited with friends on the Scotch Line last Saturday.

Miss Eva Robertson of Toronto is home with her mother for a few weeks.

Miss Evelyn Burgess visited at the home of Mr. and Mrs. J. J. Robertson, Scotch Line, last week.

Miss Beulah Robertson visited at Mrs. J. J. Robertson's home on Sunday.

Miss Anna Burgess was the guest of Miss Mabel Thurston on Sunday.

Mrs. H. V. Thurston has returned home after visiting with her daughter, Mrs. Leslie Kennedy, Cobourg.

Miss Florence Hunter of Toronto made a visit to her home here on Sunday.

Mr. and Mrs. Wilfred Bardeau of Bobcaygeon visited at the home of the latter's mother, Mrs. Devitt.

Miss Eva Cronk spent the week end with Miss Beatrice Robertson.

More Flavour

Don't limit your enjoyment of Mustard to occasional use with Cold Meats. It gives more flavor to hot meats too—sharpens the appetite, neutralizes the richness of fat foods and makes them easier to digest.

Keen's Mustard aids digestion

THE EXAMINER CROSSWORD PUZZLE

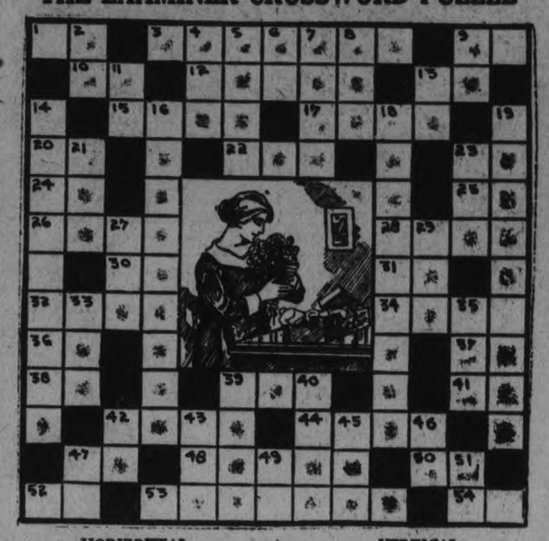

HORIZONTAL

1. Italian river.
3. Female parent (pl.).
9. Exclamation of surprise.
10. To accomplish.
12. Large musical instrument.
13. Variant of "a."
15. To release.
17. Flesh of a calf.
20. Like.
22. Twenty-four hours.
23. Fourth note in scale.
24. Above.
25. Correlative of either.
26. Fence door.
28. Paradise.
30. Part of verb to be.
31. Abbreviation for company.
32. Grave vault.
34. Canvas house.
36. Half an em.
37. Three-toed sloth.
38. Second note in scale.
39. African antelope.
41. To depart.
42. At sea.
44. Male children.
47. Hypothetical structural unit.
48. One who scoffs.
50. Yellow Hawaiian bird.
52. Upon.
53. Showed respect to.
54. Point of compass.

VERTICAL

2. Alleged force producing hypnotism.
4. Not shut (poetic).
5. Knotted.
6. Exclamation of laughter.
7. Malicious grudging.
8. Eggs of fishes.
9. Upon.
11. Preposition.
13. Morindin dye.
14. Female children.
16. Recollects.
18. A feeling of love.
19. Flower worn in commemoration of Mothers' Day.
21. Mineral spring.
23. Enemy.
27. Small child's cap.
29. Female of the fallow deer.
33. Unit.
35. To scold constantly.
39. To procure a profit.
40. Employer.
42. Paid publicity.
43. Self.
45. Native metal.
46. Therefore.
47. Within.
49. Exclamation used to frighten.
51. Bone.

for Economical Transportation

CHEVROLET

Everybody says—

"it certainly is good looking" The Coupe

All the distinction and smart appearance that you would expect to find in a car with body by Fisher. Swung low, gracefully proportioned, finished in attractive Ontario Gray Duco, with smart Landau-bows, this coupe—despite its low price—is at home in any company, on any occasion, business or social. In addition, it provides Chevrolet's characteristic economy and the superbly smooth operation of the Improved Chevrolet valve-in-head motor.

Artillery type wood wheels are standard equipment on the Chevrolet Coupe. Disc wheels may be obtained at slight extra cost.

THE HOWSON GARAGE

hone 1347 :-: 388 Water Street

NEW LOW PRICES

E	B	B		S	A	F	E	S		A	L	E
R	O	O	F		T	I	N		P	L	A	Y
G	R	O	O	M		N		E	R	O	S	E
	A	R	R	A	N	G	E	M	E	N	T	S
P		S	A	T		E		U	S	E		C
A	D		M	O	R	A		U		W	E
R	A	T	I	O	N		R	I	P	P	E	D
E	M		N		E	R	A		P		B	E
D		E	A	R		A		R	O	B		D
	E	N	T	E	R	P	R	I	S	E	S	
S	A	V	E	D		P		D	E	A	L	T
P	R	O	D		R	E	P		D	R	A	Y
A	N	Y		M	E	D	A	L		D	Y	E

SOLUTION OF YESTERDAY'S CROSSWORD PUZZLE

DISTINGUISHED OFFICER WILL BE AT S. A. TEMPLE TO-MORROW

Col. Robert Henry Is New Secretary For Canada East.

FROM NEW ZEALAND.

Served With Anzac Forces in France as a Chaplain.

A very distinguished visitor will visit Peterborough this week end in the person of Colonel Robert Henry, the new Chief Secretary for the Salvation Army, in Eastern Canada.

Colonel and Mrs. Henry arrived in Canada a few weeks ago from New Zealand, where they held a similar position. They are officers of many years standing.

One of the facts that would make the Colonel's visit to Peterborough interesting is that he served as Chaplain to the Australian Forces in the Great War.

There are many people in this country who knew the Colonel and learned to love his name during these terrible years, and who thank God that he was sent in their midst in times of extremity.

The following was written by an officer who served with him in France:—

"Chaplain-Captain Robert Henry was as good a soldier and as noble a man as ever left Australia for the war. Imprimis, let me state, I am not connected with The Salvation Army in any way, and am writing entirely without my subject's knowledge, otherwise I am perfectly certain this article would be forbidden.

"Padre Henry joined the 4th Battalion in November, 1917, taking over from our beloved Major 'Mac.' Padre 'Mac.' (Colonel William McKenzie, Field Secretary for the Southern Australia Territory—Ed.) was a hard man to follow. He was an institution in the battalion, he was loved as few men are loved by their fellowmen and we were all distinctly sore at the thought of losing him, though we realised he was due for, and badly in need of, relief. The new Padre seemed quite a decent sort of chap, and preached a sermon which made one listen whether one wanted to or not, but at first he hadn't proved his worth in and out of the line as his prececessor had so repeatedly done. He had the same broad tolerance that characterised 'old Mac,' the same cheery way, the same outspoken condemnation of all that was unmanly and unsoldierly, and was altogether a person to be reckoned with.

"After Christmas, 1917, we had a long spell in the line at Messines, with the usual nightmare of snow and mud, and with nights sixteen hours long. Just when they were most wanted there was a famine in candles and comforts on the Western Front, but, somehow we of the 4th got a good share, and rarely went short. It meant for the Padre long walks over muddy tracks and heavy bicycle journeys on icy roads, but he did it, and the battalion took him to its heart. Then came the hurried trip to the Somme and two or three days' bivouacing round Amiens with uninterrupted bombing in which the battalion suffered considerably, followed by the hurry back to Hazebrouck and the stemming of the rush to the Channel ports. Not much time or opportunity was afforded for church parades, but the men required comforts while in the line and while in reserve, and the Padre saw that they got them.

"By now the Padre was entirely accepted as an integral part of the battalion, and, in a quiet way, a tremendous amount of valuable work was done by him. For the whole Summer we were constantly in the forward area, and organized church parades were forbidden on account of the dangers from enemy observation and bombing; but the Padre was never idle, and it will never be possible to estimate the value of his work in the battalion during those trying days. The batalion routine was sixteen days in the front lines and eight days in close reserve, and the Padre's cheery optimism was just the tonic needed by both officers and men who were growing war-weary after practically twelve months in the line without a chance of reorganization and training.

"Afterwards came the journey to the Somme in August, 1918, and the very successful two month's fighting which followed. It was during those days that I was constantly in intimate contact with the Padre, and, as a rule, we shared dug-out or tents when anywere to be had. One day, while following up the retreating foe, we were ordered to stay overnight at a place near Roisel, and to fill in time after tea we went for a walk to a neighboring village—ruined, of course.

"While walking through the ruins, talking of the day's march and the places we passed, the Padre remarked, 'You know B——, we are extraordinarily fortunate to be here in these stirring times!' I knew that we were in for a fearsome stunt against the Hindenburg line during the next few days, and it didn't quite appear to me like that, but this incident goes to show the spirit of the man. Only two days previously we had come by motor 'bus and march route across sixty miles of devastated country, and just before dark were ordered to billet in Quinquonce Wood—just at the foot of Mont St. Quentin, on the outskirts of Peronne. The place had been taken four or five days previously by our 5th Division, and the dead—both German and Australian—were still unburied. We settled down in a ruin for the night, the Padre and myself sharing a room. The wood was full of the smell of gas and other things, and it was just about as depressing a place as can be imagined. Nothing could be done for the dead that night, but next morning, before dawn—the morning after a very trying march, remember—the Padre and the devoted Battalion Pioneers went out to their work, and took identification of, and buried, nearly a hundred men. I dont think he had any breakfast, and when he returned about noon he had the peculiar drawn and haggard look of a man who had seen and done things that a man isn't meant to do or see. This was the Padre's work of course, but it was the sort of work he did with thoroughness and reverence, and those who have never seen dead men lying like mown corn can scarcely appreciate what it means. He buried nearly one hundred Australians that morning, but in the afternoon, instead of lounging about, resting for the next day's march, he stayed in the murky, gas-saturated ruin, and wrote to all the relatives of the dead and to their regiments, giving particulars of grave locations.

"These incidents are examples to show the spirit and intense humanness of the man. The whole time we knew him there was never any sacrifice of principle; always a broad-minded, well-balanced head for those who wanted balm for the soul! a peculiar sweetness and unfailing tact for those who needed sympathy—I could quote many examples of this—and a strong, robust condemnation always ready for any moral laxity. Later, when we got settled into Winter billets in Belgium, he didn't 'jaw' about men who spent their evenings in estaminets—he opened a club for them, where they could read the latest London periodicals, write their letters and get a drink of hot cocoa before going to bed at night. The 4th Battalion Men's Club at Acoz was a wonderful place for a regimental institution. Then he was a useful man at the educational work, and, besides running the debating society, he was the most popular lecturer we had. One lecture he gave us on 'The Social Work of The Salvation Army,' was, I am sure, the best sermon the hundred odd men who attended volunatrily had ever heard.

"Not many men have returned from over there spiritually benefited by the war, but Padre Henry has. You will probably find other changes in him, too—to my mind he has distinctly improved as a preacher, and hissermon on the troopship, on Thanksgiving Day—July 7th—was a model of high thought and broad, honorous diction, and no one who was present is likely to forget it.

"In my experience, The Salvation Army Chaplains I knew were the pick of the Chaplains I met in France, but maybe I'm prejudiced, as the only two Chaplains who were ever attached to the 4th Battalion belonged to The Salvation Army. At any rate, if The Salvation Army has many more men of their type, one can understand the progress it is making, and the wonderful vitality of the Organization."

SAFETY LEADER.

A. O. T. BEARDMORE.

Beardmore and Company, Acton and Toronto, First-Vice-Chairman, Industrial Accident Prevention Associations

The oldest racing fixture in England is the Chester Cup, which dates back from 1609.

YOUR DENTIST

Should treat your teeth for Pyorrhea, then you can keep them in perfect condition by using

PARKE'S

PY-RHEA LOTION

It hardens the gums, tightens loose teeth and keeps the mouth in a healthy condition.

50c and $1 PER BOTTLE

BOND'S DRUG STORE

Corner George and Hunter Streets

GYPROC

WALL BOARD

WON'T WARP, WON'T BURN

And Has Many Advantages

ROCBOARD

SHEATHING

Is used instead of sheathing lumber and building paper for frame, stucco or brick veneer construction.

Sizes—5' 4" and 6' 8", ½" thick by 36" wide.

THOS. A. REHILL CO.

210 Wolfe St. - Phone 245

Prompt Service

Our Specialty

THE J. M. GREENE MUSIC CO. LTD.

Authorized Westinghouse Dealers

Westinghouse Radiotrons

Radio tubes need renewal just like the oil or spark plugs in your motor. The New Westinghouse Radiotrons give greater volume and improved tone. Made for every type of Socket.

ASK YOUR DEALER

Made in Canada By CANADIAN WESTINGHOUSE COMPANY Hamilton, Limited Ontario

We handle a full line of Westinghouse Receiving Sets

DUFFUS MOTOR SALES

Water & Charlotte Sts. - Phone 1700

$16.15 for a genuine NEW Willard STORAGE BATTERY Rubber Case

Aldous & Metcalfe

DISTRIBUTORS

197 Hunter St. West

Phone 266

THE NEW "70" WILLYS-KNIGHT SIX SEDAN.

Combining the world renowned advantages of the Knight sleeve-valve motor (smoothness, long life, simplicity, economy) with revolutionary achievements in Six Cylinder engineering, has resulted in this new "70." A Car that in speed, power and pickup out-performs any other car of its size and type and class.

Such coachwork, such style, such smartness has never before been approximated. Long stream-line effect with moderate actual length. The interior has been designed with such scientific exactness that while compact to the last degree, it is positively alone in its extra roominess and comfort.

Did you hear about the two Scouts over in England who wanted to go to the movies and only had a half-penny each? They decided to place the coins on the railroad track, so that they would be enlarged to a penny. Unfortunately, the Scotch express came along and picked up the coins.

* * *

Mr. Corbett, Scoutmaster, of Troop No. 4, is to be congratulated on having completed the requirements for the Gillwell badge. This makes him a member of the 1st Canada Gillwell troop of which His Excellency, Baron Byng of Vimy, is Scoutmaster.

* * *

This week's game is "Hare and Hounds."

* * *

Each patrol selects one of their number as Hare; remainder are the Hounds. Hares are given one minute's start, and must be back in ten minutes. Hounds may capture only their own Hare. Game must be played in silence, the Hounds, if necessary, communicating with one another by their secret patrol signs. In the case of City and Town troops, the game boundaries should be limited to safe streets.

* * *

In less than two months, we will have camping weather and no doubt you are all planning some way to go. The Y.M.C.A. Rotary Camp on Clear Lake, is available for Scouts and the facilities offered, are splendid. If your troop goes in charge of your Scoutmaster, tents and blankets will be supplied for you free of charge. At a very small sum, you can get your meals cooked for you, or you can draw rations and cook them yourself. This enables you to have a separate camp and plan your own programme. There are boats and bathing facilities, which you will be able to use. This appears to me to be an excellent opportunity to go to camp, and I hope all Scouts will try to go. Further information will be supplied later.

* * *

Tenderfoot Tests.—1

The first requirement for the Tenderfoot test, is to know the Scout Law. This does not mean that you learn the Scout Law like a verse and recite it to your Scoutmaster in a sing-song voice and then proceed to forget all about it. You should make yourself familiar with the Scout Law and practice it. Being able to repeat all the laws by memory, is not half as important as obeying them. Whatever you do, or no matter where you are, just say to yourself, "Am I obeying the Scout Law if I do this?" If you obey the law in that way, then you certainly are a good scout and will always be, even when you grow up.

Just to remind you of the laws, I will repeat them again. If you do not understand any of them, ask your Scoutmaster to explain them to you.

(1) A Scout's honour is to be trusted.
(2) A Scout is loyal to the King, his country, his officers his parents, his employers and to those under him.
(3) A Scout's duty is to be useful and to help others.
(4) A Scout is a friend to all and a brother to every other Scout.
(5) A Scout is courteous.
(6) A Scout is a friend to animals.
(7) A Scout obeys orders of his parents, Patrol Leader, or Scoutmaster without question.
(8) A Scout smiles and whistles under all difficulties.
(9) A Scout is thrifty.
(10) A Scout is clean in thought, word and deed.

* * *

ARMOUR SECOND PETERBORO TROOP.

The meeting of the Armour Troop was held on Friday, May 7, at St. Luke's Parish Hall. Patrol inspection was followed by instruction in signalling and knots. Then a lengthy session of checkers was indulged in, in which "Gump" Gemmel, patrol leader of the Beavers, for the first time in his life, beat "Duke" Pammett, patrol leader of the Ravens. While some played checkers, others were instructed in knot-tying and lassooing by Mr. Hepburn, the Scoutmaster. It was found to be unusually late after this, so the usual sing-song was dispensed with, and the Scouts dispersed after God Save the King. A court of honor meeting was held after the regular one.

* * *

3RD VIMY PETERBORO TROOP

The 3rd Troop held its weekly meeting at the Y.M.C.A. on Thursday. The meeting opened with the usual flag break and inspection. This was followed by a knot-tying relay race, and it was astonishing to see how easy it was to forget the knots on the moment required, usually because the knots had not been practiced constantly by the boys. Next came fifteen minutes of patrol instruction, followed by a message relay race. The Hounds and Hawkes competed against the Chickadees and Wolves. The message, "A Scout fears dishonor more than death," was relayed along the two lines, the Chicadees and Wolves, bringing the message in its right order in first. The Hounds and Hawkes had for their results, "A Scout fears honor more than death," which was wrong. The meeting closed with a Council fire, singing and a little play on the 3rd and 6th Scout laws, put on by the Wolves, being the features of this item. The competition results were announced: Wolves 178½, Chickadees 163, Hounds 160 and Hawkes 155. Later a lengthy court of honor was held.

* * *

4TH PETERBORO TROOP.

The meeting opened with flag break, followed by the investure of Harold Chadwick, who was made a member of the Owl Patrol.

The Owls issued a challenge to the other patrols for supremacy in first aid competition. Points were awarded for accuracy, speed and neatness, the competition being won by the Owls by the narrow margin of a quarter point.

An instruction period was held, the Scoutmaster, Mr. Corbett, telling the Scouts about the varieties of leaves on coniferous trees. The council fire was then held, in charge of the Fox patrol. Results of the competition were given out, the Owls leading by 138¼ points, followed by the Foxes, 135½, and the Crows 135.

A court of honor was held after the Troop had been dismissed.

A Sure Relief for Women's Disorders—10 Days Treatment Free

Orange Lily is a certain relief for all disorders of women. It is applied locally and is absorbed into the suffering tissue. The dead waste matter in the congested region is expelled, giving immediate mental and physical relief; the blood vessels and nerves are toned and strengthened; and the circulation is rendered to normal. As this treatment is based on strictly scientific principles, and acts on the actual location of the disease, it cannot help but do good in all forms of female troubles, including delayed and painful menstruation, leucorhoea, falling of the womb, etc. Price $2.00 per box, which is sufficient for one month's treatment. A Free Trial Treatment, enough for ten days, worth 75c, will be sent Free to any suffering woman who will send me her address. Enclose 3 stamps and address, MRS. LYDIA W. LADD, Dept. 17, Windsor, Ont. Sold by leading druggists everywhere.

We Do Not Sell All The Automobiles

But we DO SELL the MOST SATISFACTORY and ECONOMICAL transportation in the WORLD.

The WISE automobile buyer, PARTICULARLY the EXPERIENCED one, calculates the RESALE VALUE as SURELY as he does the performance of the car he purchases.

Buy a FORD today and leave the balance IN THE BANK.

Open evenings. Easy terms, if desired.

Duffus Motor Sales

CRASH INJURES 125

SAN FRANCISCO, Cal., May 8 (Canadian Press).—Approximately 125 people were injured, twenty or more of them seriously, here Friday, when a cable car on the California Street hill ran away and collided with another car on the same track. One was reported dying. The harbor emergency hospital was crowded with the injured.

STRIKE IN NEW SOUTH WALES.

SYDNEY, N.S.W., May 8. Canadian Press. — From 30,000 to 40,000 colliery locomotive men in New South Wales, went on strike to-day. Their grievances have been submitted for settlement to A. B. Piddington, former chairman of the Basic Wage Commission.

Two-headed snakes, abnormal creatures like two-headed calves, are occasionally found

HAVE YOU A SUMMER COTTAGE?

If You Have

Why not install a guaranteed, sanitary, odorless Chemical Closet. Comes complete with chemical, toilet holder and paper, ventilating pipe and elbows—already to set up—and the price is right.

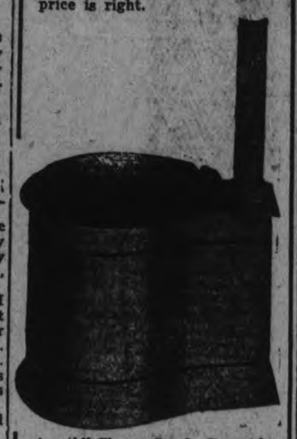

An All-Sheet Steel, Portable, Folding Bath Outfit, standard size, finished in white enamel and equipped with a ten-gallon tank, heater and drain hose. Supplied with equipment or separate. A complete outfit for your summer home.

Every town, village, suburban and farm home should have one of these outfits.

MAIL CARD TODAY FOR DESCRIPTIVE CIRCULARS AND PRICES.

WRITE US FOR PARTICULARS OF OUR AGENCY PROPOSITION FOR YOUR DISTRICT.

THE UNIVERSAL METAL PRODUCTS CO.

150 HART AVENUE,

PETERBOROUGH, ONT.

ONE STRIKE ENDED.

10c. Increase For Winnipeg Stone Cutters.

WINNIPEG, May 8 (Canadian Press).—Stone-cutters and carvers in Winnipeg returned to work Friday, following a strike that lasted a week. The men agreed to return to work at an increased wage of 10 cents an hour. The new scale for stone-cutters is $1.10 an hour, and carvers $1.22 1-2.

Kansas City has twenty-one golf clubs.

LOCAL IMPROVEMENT NOTICE

TAKE NOTICE THAT:

1—The Council of the Corporation of the City of Peterborough intends to construct as local improvements the following works on the streets and between the points hereinafter mentioned, and intends to specially assess part of the cost upon the lands abutting directly on the said works respectively.

2—The estimated cost of the said works respectively and the estimated amounts to be paid by the Corporation and the estimated special rate per foot frontage, are set out below:

Street and Section	Cost of the work	Portion payable by Corporation.	Estimated Special Rate per foot frontage
SEWERS Payable in thirty annual instalments.			
Perry Street from Park Street to Stewart Street	$660.20	$199.02	$1.07
Dublin Street from Bethune Street to Stewart Street	$756.95	$200.88	$1.08
PAVEMENTS Payable in ten annual instalments.			
Reid Street from McDonnel Street to northerly boundary Lot 23, Plan 29T	$16,962.50	$9,562.50	$2.00
Rubidge Street from Charlotte Street to Rink Street	$36,570	$21,744.00	$3.53
CONCRETE SIDEWALKS Payable in twenty annual instalments			
Woodbine Avenue, south side, from Armour Road to a point 334 feet easterly	$505.50	$240.90	0.90

3—A petition to the said Council will not avail to prevent the construction of any of the said works but a petition against any of the said works or the manner in which it has been undertaken may be made pursuant to Section 9 of the Local Improvement Act to the Ontario Railway and Municipal Board by a majority of the owners representing at least one-half of the value of the lots which are to be specially assessed therefor.

Dated, Peterborough, May 8, 1926.

S. R. ARMSTRONG, Clerk.

1d, 109, 1461

STUDENT RATION

LONDON, May 8.—Going to a university is not nearly as fashionable in Great Britain as it is in the United States. In England and Wales the ration of students to the total population is one to 1,200. In Scotland there is one student to every 400 population, while in the United States the ratio is one to 300.

Dr. Ernest Barker, principal of King's College, London, told the Conference of the Central Council of the Association of University Teachers that in his opinion Scotland's high percentage of college students is due to its educational tradition, while in the United States university have social vogue.

Germany Third.

Germany has one university student to every 600 persons, and Dr. Barker said this high average is due to the concentration in the universities on legal training and training for the service of the state.

England and Wales have 30,000 students now and Dr. Barker does not expect that number to increase more than 10,000 in the next two decades.

He expressed the belief that it is desirable for this increased number of students to be scattered among small universities as larger universities are apt to become "an agglutinative combination of separate departemnts, with teachers too numerous to know one another in addressing audiences of the dimensions of public meetings."

Opposes Big Schools.

..In his opinion, big universities are apt to run to seed in "organization and the heads of departments may become so consumed in management that they have little time for education. He said the true way for students to learn is to have personal touch with teachers, which may easily be lost in great institutions.

New universities in England are desirable, especially one in the southwest, said Dr. Barker.

FEWER FAILURES.

Assignments in March Show Decrease.

OTTAWA, May 8 (Canadian Press).—As compared with March, 1925, a decided decrease in the number of assignments under the bankruptcy and winding up acts, as reported to the Dominion Bureau of Statistics, was experienced in March, 1926, while the liabilities of the assignors also showed a decided decrease. Commercial failures numbered 136, as compared with 198 in the same month of the previous year and 144 in February, 1925. A decrease being noted in both comparisons. The liabilities of the assignors, amounting to $1,715,862 as compared with $3,946,270 in March, 1925, and $2,836,409 in February, 1926, also showed considerable declines in both comparisons.

QUICK OPERATION.

Before you measure molasses, dip your measuring cup in boiling water. In this way the molasses slips out very easily and you do not waste time while the proverbial slowness of molasses is demonstrated for you.

Chrysler "70" Royal Sedan

Unequaled Results With Unexampled Economy

The trend today is toward the Chrysler "70" because the Chrysler "70" is in line with the national trend toward genuine economy.

It satisfies the growing desire to make the dollar go farther—to make it buy more comfort and enjoyment.

The plain fact is that the Chrysler "70" affords all of the roadability, speed, and ease of riding of bulky, cumbersome cars; and to those adds its own inherent advantages.

It is far less costly to buy and to keep. It gives twice the gasoline and oil mileage of many cars which it equals and surpasses in speed.

But Chrysler superiority doesn't stop with a phenomenal performance which permits the maintenance of accurate personal schedules.

It goes deep into materials and manufacturing. No car is built of finer materials; no car is built to finer standards.

The result is that Chrysler "70" stands up without constant mechanical attention in a way that arouses the highest praise of men and women who are used to the very costliest cars.

Let us show you the Chrysler "70". Ride in it, drive it. That is the only way you can fully appreciate its remarkable qualities.

GILLESPIE GARAGE

Phone 950 Peterboro 378 Aylmer St.

DEALERS—W. E. Ball, Millbrook. W. S. Wiggins, Campbellford. Nelson Wellman, Norwood.

534

CHRYSLER "70"

Chrysler "70"—Phaeton $2070, Roadster $2380, Sedan $2495, Brougham $2755, Coupe $2655, Coach $2150. Prices are for delivery in Peterboro, taxes and freight fully paid, and include front and rear bumpers, spare tire, cover and lock.

We are pleased to extend the convenience of time-payments. Ask about Chrysler's attractive plan. Chrysler dealers and superior Chrysler service everywhere.

All Chrysler models are protected against theft by the Fedco patented car numbering system, pioneered by and exclusive with Chrysler, which cannot be counterfeited and cannot be altered or removed without conclusive evidence of tampering.

For Your Aching Head

Take one ZUTOO TABLET and in 20 minutes, the pain is gone and you feel fine.
ZUTOO will stop any Headache, Sick, Nervous, Dyspeptic or Monthly—in 20 minutes by the clock. 25c at dealers.

PLEASE THE EYE

Jellies and salads served in the new crystal or colored glass dishes are much more attractive to the eye than in any other type of container.

SUMMER PRICES!

For LEHIGH VALLEY COAL

"The Coal That Satisfies"

Egg Coal, Per ton........... $15.50
Stove & Nut Coal, Per ton........... $15.75
Pea Coal, Per ton........... $13.00
Pea Coke, Per ton........... $12.00
Nut Coke, Per ton........... $13.00
Also Good Mixed Wood, Per Cord............. $8

Cutting and Splitting Extra.

J. E. A. FITZGERALD

Phone 111. 253 Hunter St.
19d, 127, 1472

RAILWAY TIME-TABLES

CANADIAN NATIONAL RAILWAY
(Timetable corrected to date)

No. 96—7.00 a.m. for Port Hope, Oshawa, Toronto, Buffalo, and main line points east of Port Hope.
No. 93—8.30 a.m. for Lindsay, Blackwater, Orillia, Midland and Toronto.
No. 371—8.30 a.m. for Lakefield.
No. 98—8.35 a.m. for Hastings, Campbellford, Belleville, Brockville and Montreal.
No. 92—12.00 noon for Port Hope, Cobourg, Ottawa, Oshawa, Toronto, Hamilton, Buffalo and making connection with the International Ltd. for London, Port Huron and Chicago, also makes connection for Philadelphia and New York.
No. 100—12.15 p.m. for Hastings, Campbellford, Belleville, Kingston, Brockville and Ottawa.
No. 373—12.30 p.m. for Lakefield.
No. 95—5.25 p.m. for Lindsay, Blackwater, Orillia, Midland, Toronto and makes connection with the "National" for Winnipeg and Vancouver.
No. 99—8.15 p.m. for Omemee and Lindsay.
No. 94—9.10 p.m. for Port Hope, Kingston, Cornwall, Montreal, Quebec, Halifax, Boston, Portland. Carries through sleeper to Montreal

CANADIAN PACIFIC RAILWAY.
(Corrected to date.)

GOING EAST—
11.59 a.m.—Norwood, Havelock, Bonarlaw, Tweed, Perth, Smith's Falls, Kingston, Ottawa, Montreal and intermediate points daily. On Sunday this train proceeds east only as far as Havelock.
8.10 p.m.—Indian River, Norwood, Havelock and Tweed. Daily except Sunday.
11.55 p.m.—Havelock Tweed, Kingston, Perth, Smith's Falls, Montreal, St. John, Boston and New York. Daily except Saturday.
12.55 a.m.—Havelock, Tweed, Kingston, Perth, Smith's Falls, Ottawa.

GOING WEST—
4.25 a.m.—Myrtle, Toronto, Guelph, Goderich, Hamilton, Galt, Woodstock, St. Thomas, London, Chatham, Detroit, Chicago and New York. Daily.
6.00 a.m.—Toronto (Yonge street), Owen Sound, Teeswater and intermediate points. Daily except Sunday.
7.35 a.m.—Toronto, Hamilton, Brantford, Buffalo, Rochester, Boston, New York Galt, Woodstock, London, Chatham, Detroit and intermediate points between Peterboro and Toronto. Daily except Sunday.
7.00 a.m.—Bethany, Lindsay, Orillia, Port McNichol and intermediate points. Daily except Sunday.
3.30 p.m.—Toronto, Hamilton, Brantford, Buffalo, New York, Galt, Woodstock, London, Windsor, Detroit, Chicago and intermediate points between Peterboro and Toronto. Daily.
6.30 p.m.—Lindsay, Toronto and intermediate points. Daily except Sunday.
7.05 p.m.—Havelock and intermediate points.

PROTECTO

Is the best beautifier and protection for shingle roofs, sidings of bungalows and all rough wooden surfaces. It is a thin, penetrating liquid paint that seals, protects and preserves the wood against rot or warping.

"Save the Surface and You Save All"

BROWN'S HARDWARE

We Deliver. 171 SIMCOE STREET Phone 532.
Just around the corner from George street

Order Coal Now!

Spring Prices Now in Effect.

EGG COAL, Anthracite.... $15.50
STOVE & NUT Anthracite.... $15.75
PEA COAL Anthracite.... $13.00
SOLVAY COKE Nut Size.......... $13
SOLVAY COKE Pea Size........... $12

PHONE 200

H. B. TAYLOR & Son

6d, 114, 1470

Financial News and Views

Latest Comment on Grain and Industrial Markets — Closing Quotations on the Principal Active Stocks

Quotations Over Stobie, Forlong and Co. wire.

NEW YORK STOCKS.

	High	Low	Close
Atchison Rly.	128⅞	128¼	128¼
Amer. Can.	43⅝	43⅜	43⅝
Amer. Loco.	95¼	95	95
Smelters	116½	116	116⅜
Balt. & Ohio	86⅜	86	86
Cast-Iron Pipe	162¾	162⅝	162⅝
Ches. & Ohio	121¼	121	121
Cal. Petrol.	32⅝	32½	32⅝
Chrysler	31	30⅝	30⅝
Dodge Bros. A	27¼	26⅝	27
Fleischmann	40	..	..
Gen. Motors	129⅜	129⅛	129¼
Hudson Motors	67⅛	66⅜	67⅛
Int. Harvester	115¼	..	..
Inter. Nickel	32⅜	32⅜	32¼
Coca-Cola	145½	..	..
Mack Truck	112⅜	111	112¼
Marland Oil	54½	54¼	54¼
U. S. Rubber	57¼	55⅞	56⅜
Sears-Roebuck	47¼	..	..
Montgomery W.	60½	60⅜	60½
South. Rail	108¾	108½	108¾
White Motors	53	..	..
U. S. Steel	121½	121	121½
Yellow Cab.	24	..	..
Youngs. Tube	70¾	..	..

MINING STOCKS

Gold

	Asked	Bid
Apex	3¾	...
Argonaut Gold	23	20
Baldwin	1⅝	...
Barry Hollinger	36	35
Bidgood	5	...
Chaput Hughes	10	...
Con. West Dome	16½	15
Dome	1410	1375
Goldale	30	28
Gold Hill	40	...
Hollinger	1810	...
Indian	11	...
Keora	5½	...
Kirkland Hunt	17	16
Kirkland Lake	111	108
Lake Shore	1025	1000
McIntyre	2565	2540
Newray	38	...
Premier	225	223
Preston	4½	...
Teck Hughes	325	322
Tough Oakes B.	44	41
Silver		
Beaver	76	74
Capitol	34¾	34½
Castle	142	140
Crown Reserve	11½	10½
Everett	7	6¼
Keeley	153	150
La Rose	11	10
McKinley-Dar.	19	17½
Mining Corp.	343	340
Unlisted.		
Amulet	115	113
Area	30	28
Bourle M. Q.	960	...
Laval Quebec	29	...
Noranda	1590	1560

CHICAGO WHEAT

	High	Low	Close
May	161½	157⅝	161¾
July	139⅜	137¾	139¾

WINNIPEG WHEAT

May	153¾	151½	153½
July	152⅜	149⅝	152⅛

CHICAGO RYE

May	85¾	83½	85½
July	88¼	86	88¼

Wheat Moves Higher On Substantial Buying

(By Stobie and Furlong)

Winnipeg closing grain letter—Wheat scored further advances on substantial buying of May wheat by houses with seed connections. The continued dry weather induced further short covering together with the broadened outside support. Winnipeg and Minneapolis showed independent strength with the Chicago market inclined to drag. During the session showers were reported in Kansas and also in scattered districts throughout the Canadian west.

The trade was conservatively light throughout the session, responding readily to order in either direction.

Liverpool continues firm on short covering with no new business reported. There were some rumors that strike was about to be settled but these could not be confirmed and advices late in the session stated that the Trade Unions refused to comply with Premier Baldwin's command that the strike be called off before negotiations were opened. Complaints are coming in covering a wide territory on both sides of the boundary.

Complaints of the continued dry weather with drifting and dust storms in many districts. Situation is no doubt becoming serious in American Northwest and unless rains are received immediately, serious damage will result in this country unless these rains materialize.

Sharply higher markets can be expected.

Pure Oil Co. year, ending March 31, 1926, earned $3.70 a share on 3,038,370 shares of common, against $3.10 a share on 2,860,196 common previous year. April Production Steel Ingots U.S. approximately 4,123,941 gross tons against 4,483,362 in March and 3,583,676 April, 1925, for first four months 16,564,543 tons against 15,723,649 same period 1925. Standard Oil of New York including Magnolia Pete year December 31 last earned $3.62 a share on 286,481,600 stock $25 par against $2.42 a share on 227,535,300 stock in 1924, excluding Magnolia Pete. French Finance Minister declares he will adopt measure to check speculation in franc by forbidding transfers to foreign countries and exercising control over all exchange transactions, for which permits will be required. British Trades Congress officials deny reports that they plan to call out two million additional men representing second line of workers. Bradstreet's reports retail trade, crops, and distributive lines have been helped by better weather, but wholesale trade and industry are behind last year. Duns finds less irregularity in trade with some expension due to better weather, which has increased demand for all classes of merchandise. Building construction shows increased activity.

Demand sterling, 484 13-16; francs 3.14½; lire, 4.00.

BARRISTERS AND SOLICITORS

GORDON & O'BRIEN— Barristers Solicitors, Notaries. Money to loan on easy terms. Special attention to Patents and Trade Marks. Phone 219. Hon. G. N. Gordon, K.C., J. A. O'Brien.

J. R. CORKERY, BARRISTER, SOLicitor, Notary Public. Office Ground Floor, 414 Water St., Peterborough. Five Doors North of Hunter Street. Money to loan at current rates on easy terms.

S. T. MEDD—Barrister, Solicitor, Notary. Office over the Dominion Bank, corner of George and Simcoe streets. Telephone No. 22. Private funds to loan at current rates upon easy terms.

DUMBLE & JOHNSTON—Barristers, Solicitors, etc. Office, over the Toronto Savings and Loan Company, George Street, D. W. Dumble, K.C., W. Johnson.

R. R. HALL—Barrister, Solicitor, etc. Peterboro, Ont. Office, corner of Hunter and Water streets, over the Canadian Bank of Commerce. Trust Funds to loan on easy terms of payment.

JAMES FORDYCE STRICKLAND—Barrister, Solicitor, Notary Public Peterboro. 'Phone 191. Money to loan. 375 Water street.

WILFRID F. HUYCKE, Barrister, Solicitor. Notary Public. 395 Water street. Telephone 239.

PECK, KERR & McELDERRY, Barristers, Solicitors and Notaries. Office, Water street, Peterboro. Money to loan at the lowest current rates of interest. Telephone 1950. E. A. Peck, F. D. Kerr, K.C., V. J. McElderry.

SURVEYOR

F. T. WEBSTER, Ontario Land Surveyor, Registered Professional Engineer, formerly of Ottawa. Phone 2540.

MEDICAL.

DR. BUCHANAN, F.R.C.S., Edinburgh M.R.C.S., Eng., L.R.C.P., London. Eye, Ear, Nose and Throat Specialist Hours 9-11 2-4 p.m., and 7-8 p.m. 'Phone 519. Office, corner Water and Murray streets.

DR. C. C. CRAGG—Eye, Ear, Nose and Throat Specialist. Office 295 Charlotte street, formerly occupied by Dr. Neal. Hours—9-11 a.m., 2-4 p.m., 7-8.30 p.m. Telephone: House 1018. Office 2186.

MUCH CHEAPER.

Dried apricots, washed and chopped fine may be substituted for citron cake and pudding making, and the difference in price justifies the substitution. The taste is practically identical.

BEER

For purity, strength and quality, make it at home with

RITE-GOOD

Malt Extract and Hops

No muss - no special apparatus. From your grocer or sent post-paid by

E. B. Nettelfield & Co.
Ontario Representatives
35, Colborne St. TORONTO
or
St. Lawrence Preserving Co. Reg'd QUEBEC

Two Sizes - $1.00 and $1.75

PARENTS OF PRINCESS

The latest photograph of the Duke of York, the second son of the King and Queen, and his wife, the Duchess of York, the form Lady Elizabeth Bowes-Lyon, who recently presented the royal family with a baby girl, who is now in direct line to the British throne.

BRITAIN'S NEW BABY PRINCESS IS IN LINE FOR THE THRONE

Daughter Born to Duke and Duchess of York Has High Place.

NOTED ANCESTRY

Sons of Princess Mary Are Commoners, While She is Heir Presumptive.

After three years of a marriage that followed a determined courtship and has been inspired by a genuine affection there is now born to the Duke and Duchess of York a girl, who stands today in the direct line of succession to the British throne. Between the royal baby and her high destiny there are three lives—King George, who has turned 60, the Prince of Wales, who is still a bachelor, and the Duke of York himself.

Until the Prince of Wales marries and has children, and until the young lady herself has a brother to share her nursery, she shares with her father, the Duke of York, the title of Heir Presumptive to the Crown.

It is not on any divine right but on an act of Parliament that the title depends. If the hereditary principle is followed it is because it is convenient, not because it is sacred. In the United States it is possible to elect a President by vote. In the British Commonwealth, so scattered and so varied in race, religion and culture, no franchise is conceivable whereby a President could be thus chosen. The crown is therefore a symbol of sovereignty, not the fact itself. It is a symbol to which one-quarter of the human race admits a peaceful allegiance.

Of this vast multitude, few ever see a King's face except in photograph; but if the heir attain to her expected office, her features will be engraved indelibly on coin and postage stamp and so imprinted on the imagination of mankind. In that formal sense, therefore, this baby has no known rival in possible prominence.

In some quarters it has been suggested that the Prince of Wales would not be sorry to abdicate his right to the throne. Of this gossip there is no confirmation and the Prince has not as yet earned for himself the reputation of a quitter. At the same time, it is a fact that Parliament, having determined the succession by statute, can change it. A repudiation of his title to the throne by the Prince of Wales could be embodied at any time in a bill passing Lords and Commons and receiving the royal assent. Nor, under the Constitution, could the King refuse that assent. It has been laid down that if Parliament passes a statute ordering the decapitation of the Sovereign, the King, before losing his head, would be compelled to signify his approval in the usual way!

House of Windsor Continues.

By the hereditary principle, it is assumed that a brother, whatever his age, matters more than a sister. The Duke of York and Princess Mary are children of King George. Their children are equally the King's grandchildren. But the daughter of the Duke of York is a Princess, addressed as "her royal highness," while her first cousins, the sons of Princess Mary, are commoners. Their true title is "esquire," but by courtesy they are called "honorable"—an address shared by thousands.

The importance of the latest royalty is thus obvious. Before her arrival it was the Honorable George Lascelles who was ultimate heir to the throne. Had he succeeded to that throne it would have meant that the House of Windsor, interrupted in the male line, was surviving in the House of Lascelles or Harewood, a change of dynasty as definite as the change from Tudors to Stuarts or from Stuarts to Hanoverians. It is the House of Windsor, as defined by heraldry and tradition, that is now continued for another generation.

One may add that the statement in no way conflicts with the case of Queen Victoria. She was, like the Princess Mary, a daughter, not a son, but when she married and became a mother she was actual Sovereign—Queen Regnant—and it was her husband who, in precedence, was subordinate. Princess Mary, not being Queen, has no such status; and although she is the King's only daughter, she is not even Princess Royal—a title enjoyed during the lifetime by her aunt, the Duchess of Fife.

In the public estimation, the birth of this interesting child means that, until the Prince of Wales marries, the Duchess of York, though only acknowledged as royal in virtue of her status as wife, becomes unmistakably second to Queen Mary herself as a "Lady of the Land." In a position of great delicacy, the young Duchess has won golden opinions. Jealousy itself cannot insinuate that she ran after her future husband. It was only at his third proposal that she accepted him. And Queen Mary wrote that it was quite right for her to refuse the match as long as her sentiments were uncertain.

Unspoiled by fame, she signs herself "Lizzie." And it is at her parents' home on Bruton Street—indeed, in the room that she occupied before marriage—that her child was born. As a daughter of the Earl of Strathearn, the Duchess of York—shrewd, pretty, petite and wistful—is the very picture of what Scotland adores as "a lassie."

Child's Illustrious Ancestors.

The ancestors of the little lady are, of course, a formidable array. On her father's side, she is the twenty-ninth in direct descent from William the Conqueror. Thirty-six generations connect her with Alfred the Great. Thirty-three generations link her with Hugh Capet, King of France, and therefore with the still earlier Charlemagne. Of the Capet family it is said that it gave thirty-six Kings to France, twenty-two Kings to Portugal, eleven to Naples, five to Spain, three to Hungary, three to Navarre, three Emperors to Constantinople and innumerable sovereign dukes. The latest Princess is thus well connected. Indeed, if Queen Victoria is to be believed, she is descended from Solomon and David. The romance of Boaz and Ruth at Bethlehem is thus completed in Mayfair.

In any event, the first parents of this Princess were Adam and Eve. This doubtless is the reason why the infant, though so remarkable in every way, looks and behaves (in so far as she does behave, which is not always) exactly like every other person of her present age and experience. In fact, it is this humiliating similarity of royal youngsters to everybody else that accounts for the presence at their arrival, of Secretaries of State, Archbishops and other honest men, who guarantee that princes and princesses are genuine and not changelings or anybody whatsoever except themselves.

Queen Victoria had a habit of summoning witnesses only when it was too late for them to arrive until the happy event had been recorded. There is now a tendency to put some faith, at any rate, in the integrity of physicians. Still, a cautious nation leaves nothing to chance.

As heir to the throne, the Princess enjoys a curious privilege. She can do no wrong. For instance, let us suppose that, in years to come, she breaks some law. In that event, she can only be prosecuted by herself. And if she convicts herself, her Ministers would advise her to grant herself a free pardon. Under the Constitution, she would be compelled to obey this advice of her Ministers. And she would thus emerge innocent.

A Sovereign's Religion.

In advance of the emergency, Parliament has determined with great care what shall be the future Queen's religion. South of the Tweed—that is, in England — she must believe firmly in bishops, North of the Tweed—that is, in Scotland—her disbelief in bishops must be less unshakeable. Under the British Constitution a Presbyterian is a dissenter in England, while an Episcopalian is a dissenter in Scotland. The orthodoxy of the young Princess is thus bilateral, like her parentage.

Nor is there any reason why an act should not be passed making the future sovereign a Mohammedan in Mesapotamia, a Parsee in the Punjab, a Confucian in Hongkong and a Brahman in Benares. For such legislation there are precedents, and comparative religion tends in that direction.

Indeed, the law is that the infant may believe anything except the faith of a Roman Catholic. She may not marry a Roman Catholic unless he leaves his church. No difficulty, however, will arise if she regulates her affections strictly according to the Thirty-nine Articles and the Westminster Confession, making also a careful study of those imminent Princes whose names will be recorded in next year's Almanac de Gotha—a book essential to the royal nursery.

Her Scottish Blood.

The latest Princess is half a Scot. It may be assumed that this Scottish half will predominate over whatever else there be in her character and mentality. On several occasions the royal family has allied itself with Scotland. Princess Louise, daughter of Queen Victoria, was Duchess of Argyll. Her namesake and niece is Duchess of Fife. As a matter of fact, the higher aristocracy of Scotland is scarcely less royal than is royalty itself. Not only did the Scottish barons include blood royal, but they were also expert in shedding it.

The Duchess of York is descended directly from Robert Bruce and, through him, from those Scottish Kings whose story is lost in the dim shadows of antiquity. Before the Duke married her, she was entitled to arms that included a lion and a unicorn.

Today the very spirit of Shakespeare is speaking. In "Macbeth," Glammis Castle, the home of the Duchess, is described as having "a pleasant seat" where "the air is delicate." It was the Thane of Glammis who murdered the old King Duncan, from whom, through Robert Bruce, the Duchess of York is descended. The surname of her great uncle, the Duke of Fife, is Duff, which appears as MacDuff in the drama.

The Ghost of Malcolm.

In the castle itself, a still earlier King than Duncan—namely, Malcolm II., also an ancestor of the Duchess—was assassinated. His ghost still haunts the scene of his fate. What wonder if, throughout the world, there echoes again the prediction of the third witch: "Thou shalt be King hereafter?"

Yet that was not the only prediction of the third witch. If ever a lineage has persisted against a recurrent strain of fatality it has been the lineage of the Bowes-Lyons, whose Earldom is Strathearn. Sudden death in all its forms—suicide, duel, battle and assassination—has dogged the footsteps of the family right up to this moment. It is since her marriage that a near cousin of the Duchess, jilted in love, was driven by despair to shoot himself.

Indeed, even sorcery has afflicted the clan. In 1537 Janet Douglas, widow of the sixth Lord of Glammis, was burned alive on Castle Hill in Edinburgh as a witch accused of designs against the life of King James V. That the allegation was false, and that she was pardoned after the execution, are facts that did not mitigate her terrible ordeal or her noble courage in meeting it.

Chambers of Mystery.

Scottish annals abound with tales of dark significance. Of these by far the most mysterious is told of Glammis. That the old fortress, with its thick walls, its innumerable turrets, pinnacles and arches, should include secret chambers is no matter for surprise. In turbulent times these arrangements for concealing either a friend or a foe were common enough. But that there should have been a use in our own days for such a room raises questions, not yet answered, which have fascinated the curious. Again the words of the third witch recur to the mind: "He shall live a man forbid."

Out of this background of heroism and legend, of virtue and of violence, of religion and of rancor, there step into the limelight—radiant, confident, serene—this mother and this child; the future all uncertain, but the future all possible. It was to the Thane of Glammis that it was foretold: "Thou shall beget kings, though they be none." The Thane of Glammis is today the Earl of Strathearn. And it is his daughter whose child is so near to the British throne.

Dominion and Provincial Government Bonds

Municipal Bonds

Public Utility and Industrial Financing

Foreign Issues Quoted

DOMINION SECURITIES CORPORATION LIMITED

MONTREAL OFFICE 189 St. James Street | Established 1901 E. R. WOOD, President | LONDON, ENG., OFFICE No. 6 Austin Friars

Head Office TORONTO 2, 26 King St. E.

P. H. BARTLETT, Representative, PETERBOROUGH

HORTICULTURISTS MEET.

Membership Campaign To Receive Impetus By a George St. Campaign.

The directors of the Horticultural Society met last evening in the Chamber of Commerce and reported progress in the membership campaign, which was quite encouraging, although far from the objective at first announced. The premium list will now be handed to the Floral Co. to be filled, and deliveries will start next week and continue until all have been supplied.

Uptown shoppers are also to be given a chance to become members, through an exhibit of the premiums in Grafton Co.'s window. Mr. Wood, official representative, will be on hand to take membership fees and the options desired, and it is hoped a large number will avail themselves of this last opportunity to join the Society, and make its efforts for the beautification of the city more effective, due to the strength of numbers.

Oscar Egg, the veteran six-day bicycle racer, has taken part in more than a score of the long grinds. Eight times he has been on the winning team and three times has finished

THIRD in the World

-and Sales still mounting

During the first three months of 1926 Dodge Brothers, Inc., and their subsidiaries built and sold more motor vehicles than any other manufacturer in the world, except Ford and Chevrolet.

71,189 retail deliveries were made by Dodge Brothers Dealers in the United States and Canada between January second and April third. This represents a gain of 37 per cent over the same period last year and 69 per cent over the first quarter of 1924!

Third largest in the world! And sales CONTINUING to mount week after week to new record breaking levels.

In fact, during the week ending April 24th retail sales reached the remarkable total of 9,566—the greatest single week in Dodge Brothers history!

These figures are all the more significant when you realize that the gain of the industry as a whole over last year is only 12 per cent.

There could be no more convincing evidence that today's product is regarded as better than ever before and that the present prices make it the most impressive value Dodge Brothers (Canada) Limited have ever offered.

Touring Car - $1030 | Coupe - - $1095
Roadster - - 1030 | Sedan - - 1160

f. o. b. Toronto, taxes to be added

V. M. EASTWOOD

Corner Brock and Water Streets

ASSOCIATES:
C. E. Caldwell, Port Hope
Bagg Brothers, Cobourg
T. S. Tait and Sons, Campbellford.

SERVICE STATIONS.
Greer & Sons, Cobourg.
J. O. Cousins, Grafton

DODGE BROTHERS MOTOR CARS

MADE IN CANADA

OUR TORONTO ERRORS BEHIND THREE PITCHERS HELP ORIOLES

Baltimore Allow Leafs Only One Run in Second Clash.

BOOTS BY STARS.

TORONTO, May 7 (Canadian Press).—Baltimore played in championship style to defeat the Leafs in the second game of the series today, 6 to 1. Freddy Vincent pitched air-tight ball for the Orioles, restricting the locals to seven scattered hits. The Leafs used three pitchers who were given little aid by their teammates, the Leafs making four errors. Tillie Walker crashed a homer into left field in the first inning with Maisel on base. Score:

Baltimore .. .. ..202020000— 6 8 0
Toronto .. ..010000000— 1 7 4

Vincent and McKee; Maley, Hubbell, Stewart and O'Neill.

Newark 13, Syracuse 12

SYRACUSE, May 7 (Canadian Press).—A belated rally in the eighth and ninth innings could not undo the damage caused by seven errors earlier in the game, and the Stars lost to Newark today, by 13 to 12. Score:

Newark.. .. .. ..124001500—13 13 0
Syracuse .. ..400010043—12 15 8

Chesterfield, Werre, Gressett and Schulte; Dickerman, Banes, Schelberg, Miller, Boyd and Morrow.

Buffalo 9, Jersey City 8

BUFFALO, May 7 (Canadian Press).—The Bisons were fortunate enough to make all of their runs and nearly all of their hits off Parks in the fourth to beat the Skeeters a second time, today's score being 9 to 8. Score:

Jersey City .. ..020020400— 8 10 3
Buffalo .. ..00090000x— 9 7 1

Parks, Smith, Cantrell and Freitag, Daley; Lucey, Proffitt and Pond, Lake.

Reading 8, Rochester 5

ROCHESTER, N.Y., May 7 (Canadian Press)—Reading won the first game of the series from the Tribe here today by 8 to 5. Swaney was hard to hit and the base running of his team mates helped him. Score:

Reading.. .. .. ..000201041— 8 13 0
Rochester .. .. ..001020020— 5 9 4

Swaney, Marquis and Lynn, Unzmann; Horne, Smith, Mitchell and Devine.

SENATORS IN SECOND PLACE WITH SIX CONSECUTIVE WINS

Johnson's Easy Victory Tumbles White Sox To Third Notch.

RUTH'S SIXTH HOMER.

WASHINGTON, May 7 (Canadian Press). — Washington batted out an easy 8 to 2 victory over Chicago in the first encounter today. It was the sixth consecutive win for the Senators and it ousted the White Sox from second place. Score:

Chicago .. ..200000000— 2 10 2
Washington .. ..10420100x— 8 13 0

Leverett, Steengrafe, Edwards and Crouse; Johnson and Ruel.

Yanks 7, Tygers 6

NEW YORK, May 7 (Canadian Press).—The New York Yankees broke their losing streak here today, defeating the Detroit Tigers, 7 to 6, in eleven innings. Ruth hit his sixth homer of the season in the opening inning with Gehrig on base. Score:

Detroit .. ..00010310100—6 11 1
New York .. ..20021010001—7 13 1

Holloway, W. Collins, Wells, Stoner an Bassler; Hoyt, Pennock and P. Collins.

Athletics 5, Browns 1

PHILADELPHIA, May 7 (Canadian Press).—The Athletics ran their winning streak to five in a row today by taking the second game of the series with St. Louis, by a score of 5 to 1. Today's game was a duel of southpaws, Zachary and Grove, but the former weakened in the eighth and was pounded for three runs. Score:

St. Louis .. .. ..000010000— 1 6 0
Philadelphia .. ..00110003x— 5 9 0

Zachary and Dixon; Grove and Cochrane.

Cleveland 11, Boston 2

BOSTON, May 7 (Canadian Press). — The Cleveland Indians tomahawked the Red Sox today to the tune of 11 to 2. Kiefer's wild pitching was disastrous. Score:

Cleveland .. .. ..2500110 20—11 14 1
Boston .. ..100001000— 2 7 2

Shaute and L. Sewell; Kiefer, Welzer, Lundgren and Gaston.

WILTSE AS MANAGER

ROCHESTER, May 8. — Canadian Press. — George Wiltse, former scout for the New York Yankees will become manager of the Reading International League Club, on Monday, it is announced.

FOR PARIS AND THE CONTINENT

Superior cuisine, ventilated cabins. The high standard of Cunard 86-year old service Reasonable rates.

Weekly sailings from Montreal for Plymouth, Cherbourg, London. New oil-burning ships. No soot, no dust—smooth sailing.

Cunard ANCHOR-DONALDSON LINE

Particulars from THE ROBERT REFORD CO., Limited, TORONTO (Phone Elgin 3471) or any STEAMSHIP AGENT

15

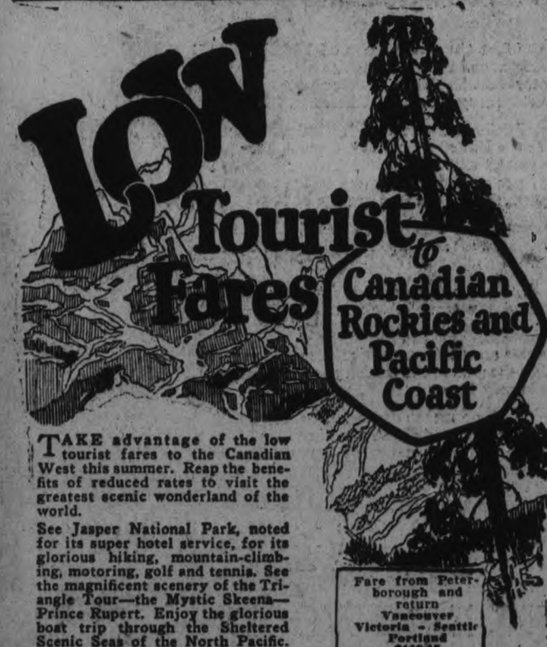

TAKE advantage of the low tourist fares to the Canadian West this summer. Reap the benefits of reduced rates to visit the greatest scenic wonderland of the world.

See Jasper National Park, noted for its super hotel service, for its glorious hiking, mountain-climbing, motoring, golf and tennis. See the magnificent scenery of the Triangle Tour—the Mystic Skeena—Prince Rupert. Enjoy the glorious boat trip through the Sheltered Scenic Seas of the North Pacific. See the towering mountains, the sparkling waterfalls along the Fraser and Thompson Rivers.

See Alaska

Take a boat trip to Skagway or Wrangel, see the Taku Glacier and other scenery typical of Alaska.

The Great Lakes Route from Sarnia to Port Arthur via Northern Navigation Co.'s steamers adds zest to the trip for those fond of water travel.

Fare from Peterborough and return
Vancouver
Victoria - Seattle
Portland
$119.15
Jasper National Park
$94.35
War tax additional to above fares
Good going May 15th
Return fares good until October 31st
Stop-overs allowed

CANADIAN NATIONAL RAILWAYS

Ask any Canadian National Railways' Agent for information and illustrated literature on these tours.

We will plan your entire trip—make your reservations and give you the benefit of every facility at our command—Canadian National personal service is unsurpassed.

USE CANADIAN NATIONAL EXPRESS
For your next shipment—also for Money Orders, Foreign Cheques, etc.

C.N.R. Trans-Continental Trains are Radio Equipped

STANDING OF LEAGUES

INTERNATIONAL LEAGUE

	Won.	Lost.	P.C.
Baltimore..	15	3	.833
Buffalo	15	8	.652
Toronto	14	8	.636
Rochester..	9	7	.563
Newark	9	12	.429
Syracuse	7	12	.368
Jersey City	8	14	.364
Reading..	3	16	.158

AMERICAN LEAGUE

	Won.	Lost.	P.C.
New York	14	7	.667
Washington.. ..	15	9	.625
Chicago	14	9	.609
Cleveland	13	9	.591
Philadelphia.. ..	11	12	.478
Detroit	9	12	.429
Boston	7	15	.318
St. Louis	7	17	.292

NATIONAL LEAGUE

	Won.	Lost.	P.C.
Brooklyn	13	7	.650
Cincinnati	13	8	.619
Chicago	11	8	.579
New York	11	9	.550
Pittsburgh	10	12	.455
St. Louis	10	13	.435
Philadelphia.. ..	9	12	.429
Boston	7	15	.318

MEDALS GIVEN TO FOUR TEAMS

Officers Re-elected at Meeting of City Baseball League.

PROSPECTS GOOD.

Last year's championship medals were presented at a meeting of the City Baseball League held in the Holy Name rooms on Thursday night.

Dr. John J. Craig opened the meeting and Mr. Holland, the secretary, gave a short account of the activities of the league for 1925, and also the prospects for good baseball for the coming season.

Owing to the absence of the manager of the Lakeviews last year's winners of the Junior series, they did not receive their medals but these will be distributed to the players by Lew LeBarr, Senior.

Mr. Prindible presented the medals to the following players, congratulating them upon their work of last year and hoping that they would do as well in the coming season.

The Knights of Columbus were recipients of the medals for the Juvenile series. The players were Leo Materson, Mel Starr, Leo Rishea, Reg Walton, Arnold Smith, Victor Grady, Leo Calladine, Bill Austin, Hillie Archambault Mark Swanger, and Oswald Bannan.

The Royals won the Midget Series, they are Doug Hatton, Frank Carroll, Bud Goodson, Joe Reynolds, Red Hollingsworth, Jack Hope, Reg Wilson, Vern Beavis, Bob Gamble.

Al Spry and Gerald Routley will receive their medals later.

Jack Deannard's boys, the Rotarians, being the leaders of the Bantam section, received the medals as follows: Jack Creary, Ted Dormer, Howard McDonald, Cecil Perdue, Jack Cuff, Meyer Levine, Reg Howden, William Campanaro, Gordon Cuthbertson, Fred Maker, Jim Holland, Jim Roach.

The officers for the present year were elected as follows:

President: Dr. J. J. Craig.
Secretary: F. Holland.
Asst.-Secretary. W. Prindible.

Vincent O'Connell and Mr. Brioux were elected members of the executive and the president and secretary were given power to choose two other members.

The following teams expressed their intention of entering the league:

Juniors: Can. General Electric, with prospects of Alex. Kay entering a bunch of boys.

Juveniles: Orioles (a west end team), Kiwanis.

Midget: Royals (backed by All Saints' Athletic Association), Kiwanis (managed by Jack Deannard and the Rotary, with Vincent O'Connell as the guiding hand.)

Another meeting will be held on Tuesday when it is hoped that all teams intending to enter will be represented. There are plenty of players but the need is for men to back the teams and to manage them.

TUNNEY SET BACK.

Will Has Prior Claim For Title.

NEW YORK, May 8. — Gene Tunney's claim to recognition as the leading heavyweight contender received a set back on Friday when the state athletic commission refused to accept his formal challenge for a title match with Jack Dempsey on the grounds that Harry Wills has a prior claim to the match.

The action by the representatives of Tunney in attempting to file a challenge is interpreted as another move in Tex Rickard's campaign to displace Wills with Tunney as an opponent for Dempsey in a title bout here in September.

MAKES RECORD RUN.

VANCOUVER, B. C., May 8. — (Canadian Press).—Making a record-breaking run for a steam train across the Prairies and British Columbia, the Canadian Pacific special carrying the mails for Australia and New Zealand, steamed into Vancouver Thursday night 33 hours after leaving Winnipeg. The average running time for the 1,474 miles was 45.61 miles an hour, it was announced. In the last hundred miles the train travelled better than a mile per minute.

Inside Sporting Dope

By A Wise Cracker

Mister Sporting Editor:

The opening of the Central Ontario Baseball schedule is little more than 10 days away, and the teams is endeavouring to dodge the rain and the raw winds long enough to get into some kinda shape for the 1st clash. The Petes is worst off than the rest, being flooded outa their park, but Manager Shiner Johnston and his athaletes is getting in all the work they can, and the Petes' pilot hopes to have his gang in fair condition when they jam with Mister Joe Daley's talent in Kingston on the 19th. The O.B.A.A. is being asked to reconsider the case of young Mister Lefty Lennox, which is wanted on the Petes' rooster as a southpaw pitcher and which was counted on to help Mister Al. Heckman and Mister Jeff Hardill carry the pitching burden. Meanwhile Mister Max Swanston is sticking to his announcement that he has retired from the pastime. Mister Swanston is needed out there badly, and both the players and the fans is hoping that he'll yet respond to the fascination of the pastime. Otherwise the Petes run a chance of being protested every game they play on the ground that it ain't a legal fixture without Mister Swanston and his plug of tobacco. Anyway, he's years two young to think of dropping out, although they's a few pitchers around the circuit which won't repine much should he remain on the sidelines.

THE AMATEURS IS SOUND.

Some folks has been doing a lot of worrying, Mister Sporting Editor, about amateur hockey, figuring that perhaps the Simon pures was the kind that Mister Judge Landis panned during his recent visit to Toronto. But the amateurs is sound, Mac. Look at them birds in Niagara Falls, Windsor, Stratford, London and Hamilton which is so crazy over playing hockey that they want to freeze out the teams with no artificial ice. Start their schedule in November, play 30 games, and then wind up with a play-off among the first 3 teams. They love the dear old game so well that they want to play about 36 fixtures before they get their group decided, and they don't mind putting up with the handicap of having to look after a home gate every 2 or 3 days for a coupla of months or so, just so long as they can take the old hockey stick out oftener than ever. How those boys love hockey!

But, honest to goodness, Mister Sporting Editor, if the O.H.A. bosses let that Western bunch get away with murder and a arrangement such as is planned is nothing else but the title amateur should oughta to be withdrawn from circulation. The whole scheme is nothing but a raw commercial proposition with the dollar sign all over it, and if teams is going to be allowed to stage a 30-game schedule with a 3-team play-off in the group stage of the senior series, the mask might as well be thrown off and the professional flag hoisted. The whole plan is the bunk! The old complaint about the Allan Cup serious is that the O.H.A. winners has been burned out in their league competition and hasn't had nothing left for the final play downs. And now these Western gold-diggers calmly propose to load themselves up with a 30-game schedule. What are they think of, the Allan Cup or the gate receipts? A last month's radio programme will be given the 1st customer what answers this question correct, and as a tip to contestants it may be said the Government runs several institutions in the Province the inmates of which is master-minds along side of any bird which might mention "Allan Cup" in his answer.

THE SOFTBALL FAD.

A letter or 2 ago I mentioned that softball was threatening to break out in this district. She's broke. And shades of the sporting heroes of the days gone by, will you please tell me, Mac, how any bird which has the nerve or the physique or the skill to play a he-man's game is able to get any kick out of this picnic pastime? I know there's a lotta fun in the thing, and a lotta fellows which is naturally dubs at anything else get by without much trouble, but as a major sport, Mister Sporting Editor, it looks like a flop to me.

When you think that them husky birds down Campbellford way which used to take pride in the number of miles they could cover on a lacrosse field in a afternoon and the amount of punishment they could assimilate and hand out has got so tame that they can get a thrill out of slamming at a ball a little smaller than a football, tossed at them underhand, you begin to wonder if the race is beginning to soften.

Softball, for the benefit of them customers what doesn't know, is a feeble imitation of regular baseball, played with a big ball that can be handled bare-handed and with the pitching done girls' style. The bases is about as close together as they used to be when you and Skinny and the rest of the gang played your first baseball right out in the middle of the road in the days when they wasn't no motor cars and you only wore boots when you was caught and had them forced on you.

It's an ideal game for girls, fat men and the ancient order of broken arches.

Even halitosis ain't no handicap.

So far nobody in a wheeled chair has broke into the game, but nearly ever 1 else is having a shy at it. I can understand them gents which wasn't never no good at any of the regular forms of sport thinking softball a wow of a game, but where do the real athaletes get off at in such company? My tip to the boys which is good at regular baseball or any of the other sports is to leave the softball article to the corpulent and aged, and to the girls with boyish bobs and the boys with girlish locks. I may be all wet in this slant, and I know about ½ a 100 softball cranks will try to tell me so after they read this, but anyhow I've got it off of my chest and I feel better allready, even though I'll be as popular as Aggie MacPhail is in Oshawa with a lotta good citizens, which somehow ha. deluded themselves into the idea that softball is a regular game just like a lotta other worthy folks has kidded themselves Ont. is dry because the O.T.A. is on the books.

And just to make the case against the new recreation complete, I may be playing it myself in a week or 2, which is about the worst knock the pastime has got yet.

Well, Mister Sporting Editor, and what few customers has waded this far through the weekly epistle, they ain't nothing more that I wanta discuss with you today, so I'll just bring these rambling remarks to a halt by signing myself,

Sportfully yours,
A. WISE CRACKER.

HELPFUL HINTS FROM GOLFING STARS

BY SPECIAL ARRANGEMENT WITH GOLFERS MAGAZINE, CHICAGO

PROS PLAY BETTER GOLF.

Among the many phases of the game which from time to time are discussed among golfers, none can be said to be more consistently debated than that relating to the comparative superiority of professionals over amateurs in the matter of straight hitting with both wooden and iron clubs. There can be little doubt that, day in and day out, the average professional's shots are much more consistently accurate as regards direction than those of the average scratch amateur.

The professional has his bad day, of course, when his shots veer consistently to the right or left of the desired objective, but, speaking generally, his lapses are neither so frequent nor so pronounced as those of the average amateur. Usually, the professional wins in a match round.

It may be argued—and in some cases the argument is not altogether incorrect—that the professional owes his superior accuracy to the amount of practice he is able to put in. But this does not apply in every case.

To my mind the answer lies not so much in the amount of practice one gets, but in employing the proper methods.

(Copyright, 1926.)

CAMPBELLFORD NEWS.

CAMPBELLFORD, May 8. — Mrs. Alex Abar has returned from visiting friends in Toronto. Her mother, Mrs. Linn, who went to Toronto, will remain with her daughter, Mrs. Boothby, for some time.

Mrs. J. W. Taylor is seriously ill at her home on Sebastapol street.

Glenn Post eight-year-old son of Mrs. Roy Post, who has been at the home of his grandparents, Mr. and Mrs. James Dorie, was knocked down by a car on Tuesday afternoon and badly cut and bruised.

Mrs. Albert Mills entertained a number of young boys in honor of her son Geoffrey's seventh birthday on Tuesday, from six to nine. The children played games and had keen sport competing for the nickels in the birthday cake.

Mrs. Kennedy, who has been in Toronto for the winter, returned to her home on Wednesday evening.

Clarence Maybee of Toronto is visiting his mother, Mrs. Archer, for a few days this week.

CUBS DROP NEW YORK TO FOURTH

Giants Shut Out and Held To Four Hits.

REDS' RALLY WINS.

CHICAGO, May 7 (Canadian Press).—Chicago bunched hits off Jack Scott and Jimmy Ring today, driving the former off the mound in the sixth inning, and shut out the New York Giants, 6 to 0. Score:

New York.. .. ..000000000— 0 4 1
Chicago .. ..00200310x— 6 8 0

Scott, Ring, Nehf and McMullen, Snyder; Kaufmann and Hartnett.

Brooklyn 7, St. Louis 1

ST. LOUIS, May 7 (Canadian Press).—The league-leading Brooklyn Robins found Sherdel for seven hits in the early innings today and defeated the St. Louis Cardinals, 7 to 1, in the second game of the series. Score:

Brooklyn .. ..400030000— 7 8 1
St. Louis .. ..000000010— 1 5 1

Grimes and Hargraves; Sherdel, Haines, Dyer and O'Farrel, Vick.

Pirates 11, Braves 10

PITTSBURGH, May 7 (Canadian Press).—Deadlocking the game in the ninth inning, Pittsburgh won an eleven inning contest today from Boston, 11 to 10. Score:

Boston .. ..02400002002—10 17 3
Pittsburgh .. ..02000200403—11 17 6

Mogridge, Genewich, Benton and Z. Taylor; Aldridge, Oldham, Adams and Smith, Spencer.

Reds 6, Phillies 5

CINCINNATI, May 7 (Canadian Press).—Dressen's drive to centre field, scoring Lucas, climaxed Cincinnati's batting rally in the ninth today and defeated Philadelphia, 6 to 5. Score:

Philadelphia .. .. ..000050000— 5 8 1
Cincinnati .. ..011001003— 6 13 1

Knight, Mann and Wilson; Mays, May and Picinich.

CONTRACT RENEWED.

John McGraw Stays With Giants.

CHICAGO, May 8. — John McGraw, the veteran leader of the New York Giants, on Friday signed a three year contract effective when his present agreement expires next spring.

While no official information is available it is understood that McGraw's contract calls for a salary of $35,000 a year; this in addition to his salary as vice-president, and the dividends from his stock.

This is McGraw's 25th season as manager of the Giants.

FOR style, comfort and economy there is nothing to equal

Sold from Coast to Coast

The Eastern CAR
Canada's National Headpiece

SWITCHMAN TRIES TO KILL TWO MEN

C. N. R. Employee Runs Amuck With Two Revolvers.

GUELPH, May 8. — (Canadian Press.)—Charles Roberts, a switchman on the Canadian National Railways, who has been acting queerly, ran amuck with two revolvers last night and tried to kill Stanley Burns, also of the C. N. R. staff, against whom he had a fancied grievance. Entering Burns' house about 11 o'clock, Roberts yelled "Now I have you" and began to shoot. One bullet struck Burns in the lower abdomen and plowed its way into the thigh. The apparently demented man then headed for a switchhouse, where he met another employee named Craig, at whom he fired three shots, none taking effect. Roberts was arrested about one o'clock this morning. If blood poisoning does not set in Burns is expected to recover.

WARRANT ISSUED FOR CAR DRIVER

Charged With Causing Death of Seven Year Old Girl.

SPEEDING ALLEGED.

BRANTFORD, May 8. (Canadian Press.) — A warrant was issued yesterday for Wellington D. Cronk, a commercial traveller, charged with causing the death at Otterville recently of little Sarah Ridley, the 7-year-old daughter of Lee Ridley. It is alleged that his car, which struck the child, was travelling at a highrate of speed and did not stop after the accident.

WHEN IN PORT HOPE
Stay at
ONTARIO HOTEL
The House of Plenty
L. K. Bosheff, Proprietor.
12d-17,19,21,24,26,28,1,3
5,8,10,12-1125

Thrilling speed

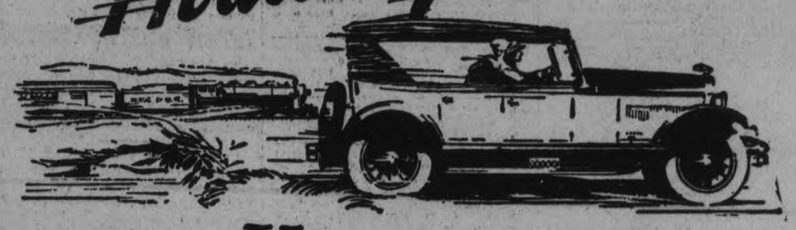

—yet Unmatched Smoothness

Sixty miles an hour and more is not uncommon among able motor cars. But sixty miles and more with perfect smoothness and steadiness is rare—so rare as to be virtually exclusive to the Oakland Six.

This unmatched freedom from vibration at all speeds is made possible by a new invention, The Harmonic Balancer, described by automotive engineers as the outstanding achievement of recent years.

If you have not seen The Harmonic Balancer—if you have not tested its remarkable effect upon motor car performance—drive this new Oakland Six and experience the new thrill of an unvarying smoothness.

Prices $75 to $500 Lower

General Motors Time Payment Rates (GMAC Plan), heretofore the lowest in the industry, have been made still lower. We can now save you as much as $20 to $35 in your time payment costs.

OAKLAND MOTOR CAR COMPANY OF CANADA, LIMITED
(Subsidiary of General Motors of Canada, Limited)
OSHAWA ONTARIO OA-1026

HOWSON GARAGE
Phone 1347 388-390 Water St.

OAKLAND SIX
OAKLAND

CAPITOL THEATRE

Last Times Tonight—7 and 9
TOM MIX in "THE EVERLASTING WHISPER"

Commencing Monday

LON CHANEY IN

"The Black Bird" is a romantic thriller of the underworld leader who finds along the pathway of crime and intrigue the way to regeneration

The BLACK BIRD WITH RENEE ADOREE OWEN MOORE

Better Than "THE UNHOLY THREE"

SIGNING THE PAPERS

Jack Dempsey, King of Pugs, May Yet Return To Defend Title.

JACK DEMPSEY, LEFT, AND TEX RICKARD.

Here we see the famous king of things pugilistic, and the equally famous prince of promoters just after the former—Jack Dempsey, of course—had signed with—Tex Rickard, naturally — to fight someone, somewhere, sometime. As you know "ze papers" were signed 'way down south in Texas the other day.

IMPROVED SERVICE

CANADIAN NATIONAL RAILWAYS

to Sudbury and WINNIPEG

The NATIONAL

leaves Toronto 9.45 p.m. Standard Time instead of 8.45. Arrive Winnipeg 9.45 a.m. second morning, as at present. Connections at Winnipeg for all Western Canada points.

SUDBURY SLEEPER on this train

J. B. DORAN, 324 George Street.
Phone 259. Depot Ticket Office, Phone 136.

Travel CANADIAN NATIONAL

Use Canadian National Express for Money Orders, Foreign Cheques, etc. Also for Your Next Shipment.

Diamond Disputes Decided by BILLY EVANS

Why is it when the batsman hits the ball into fair territory in front of the plate and it rebounds, striking him while still in the batter's box, that the ball is always called foul?

The batsman is always in foul territory while standing in his box.

When the fair hit ball rebounds and strikes the batsman, who has not yet left his box, same being in foul territory, the ball to do so must be a foul ball.

While it was apparent that the ball first struck fair, the rebound carried it into foul territory, since it came into contact with the person of the batsman so standing.

The fact that the ball first struck fair is given no consideration. Its status is determined by its position when it came into contact with the person of the batter in foul territory.

SOFTBALL LEAGUE.

Final Arrangements Made For Double Header on May 22.

At a meeting of the Peterborough Softball Association held in the Belmont Club rooms last night final arrangements were made for the ensuing season. The Association propose to start the schedule with a double header to be held at Riverside Park, if possible, on May 22, but, failing to get the park on that date, the games will be played in Central Park.

There are ten teams lined up, the names of which will be published as soon as the final schedule is drawn up.

BASEBALL PRACTICES.

There will be a practice of the Kiwanis Juvenile and Midget Baseball team in King Edward Park at 6 o'clock on Monday night. Any ball players wishing to try out for a place on either of the teams are asked to turn out.

PAIN in BLADDER

Promptly Eased by Santal Midy

Be sure to get the Genuine Look for the word "MIDY"

Bowling

LADIES' MERCANTILE LEAGUE AT Y.M.C.A.

The Hurons in the second game of the play-offs amassed a lead of 210 pins over the Ontarios and thereby wiped out the Ontarios' lead of 148 pins from the first game and took the championship of the League by sixty-two pins. The Hurons bowled a nice game in the middle game of the second play-off, while the Ontarios were badly off color in this game, and this won the series for the Hurons.

Miss Adams had the high three for the play-offs with 489, while Miss Hanna was second with 482. Miss Adams also had the high single of the series with a good score of 243, while Miss Hill was next with 183.

First Game.

In the first game of the play-offs, the Ontarios had a lead of nearly one hundred and fifty pins to carry forward to the second game of the play-offs. Miss Adams, with a good single of 243, had the high single of the night, while she was also high for the three. Miss Hill also had a nice single of 183.

Hurons—				
Miss Forester	83	86	147	316
Miss Carson	146	104	85	335
Miss Hanna	124	129	137	390
Miss Smith	111	135	91	337
	464	454	460	1378
Ontarios—				
Miss Adams	91	155	243	489
Miss Williamson	87	73	84	244
Miss Hill	146	183	116	445
Miss E. Sloan	142	89	117	348
	466	500	560	1526

Second Game.

In the second and final game of the play-offs the Hurons, bowling in good form, took the total pinnage away from the Ontarios by over two hundred pins and won the League by sixty-two pins. Miss Hanna was high for the three games. Miss Hanna's single of 178 and Miss Sloan's single of 175 were the high singles of the game.

Hurons—				
Miss Pearson	147	158	164	469
Miss Carson	108	158	135	401
Miss Hanna	163	178	141	482
Miss Forester	88	132	102	322
	506	626	542	1674
Ontarios—				
Miss Adams	120	92	153	379
Miss Hill	136	96	162	394
Miss Williamson	107	97	101	305
Miss E. Sloan	107	175	104	386
	479	460	525	1464

AT K. OF C. ALLEYS.

At the Knights of Columbus' bowling alleys on Friday evening, the Orchids (Miss Marita Collins, captain) took two games out of three from the Bees (Miss Lottie Hogan, captain).

Miss Hogan had a score of 171, Miss Collins 168 and Miss Grace Sharpe of the Orchids' team, three nice scores of 156, 168 and 155.

In the afternoon, Mrs. E. Conroy's team conceded three games to Mrs. J. Legros' team. Mrs. Ted Crowe had scores of 175 and 165, and Mrs. H. O'Heron 177.

GALT AND PRESTON RAISE OBJECTIONS

Temporary Setback To Proposed All-Artificial Ice Group.

A meeting of the O.H.A. Executive Committee was held last night, with President Wm. Easson, Stratford, in the chair. Other members present were: W. A. Fry, Dunnville, immediate Past President; D. L. Darroch, Collingwood; Past President A. E. Copeland, Midland; Past President G. B. McKay, Kitchener; First Vice-President, R. Butler, Lindsay; Second Vice-President, Frank Hyde, Woodstock; George B. Dudley, Midland; P. J. Bond, Peterborough; Sheriff J. F. Paxton, Whitby; W. W. Davidson, Toronto, and W. A. Hewitt, Toronto.

The Galt and Preston senior clubs entered objection to the proposal that Western Ontario senior hockey group for next winter be composed of clubs with artificial ice rinks. The following resolution was passed in this connection: "Whereas, this Executive always exercised the right to group clubs as they see fit in the best interests of the association after the entries for the year have been received. Be it resolved, that the proposed grouping of senior clubs, where they have artificial ice plants, be not considerel by the Executive at the present time.

Warning Issued.

The following resolution was passed by the Executive Committee: "That whereas the rules of the association regarding residence read as follows:

"No player will be allowed to compete in the O.H.A. in the season of 1926-27 who has not been a bona fide and continuous resident of the town, city or village to which his club belongs since May 15, 1926, students and teachers excepted.

'Every player who has changed his place of residence since Jan. 1, 1926, is required to fill out an official application form, which can be obtained at O.H.A. headquarters, and return same to the O.H.A. Secretary, W. A. Hewitt, Daily Star, Toronto, within two weeks after the change of residence is made so as to secure consideration by the O.H.A. executive.

Watching the Tourists.

"Therefore be it resolved, that this executive desires to take cognizance of the reported numerous migrations of players to different cities, towns and villages represented by teams in the association, and hereby issues a warning that all applications for change of residence will be carefully scrutinized and dealt with by the Executive Committee at a special meeting called for that purpose to be held on or about June 15 next, and unless the executive is absolutely satisfied of the bona fides of each application the same will be not granted.

The applictaion of the University of Toronto for the admission of a University of Toronto hockey team in the senior series was accepted under the usual conditions.

CANADIAN PACIFIC

SAILINGS

From Montreal To Liverpool

May 14 June 11 .....Montclare
May 28 June 25 ..... Montrose
June 4 July 2 .....Montcalm

To Belfast-Glasgow

May 20 June 17 .....Metagama

To Cherbourg-Southampton-Antwerp

June 2 June 30 .....Minnedosa

From Quebec To Liverpool

May 21 June 18 .....Montroyal

To Belfast-Glasgow

June 3 July 1 .....Montnairn

To Cherbourg-Southampton-Hamburg

May 12 June 9 ..... Empress of France
May 26 June 23 ..... Empress of Scotland

Ask About Our Tourist Third Cabin and European Tours

Apply Local Agent
J. E. PARKER
Gen. Agent, Ocean Traffic, C.P.R. Bldg., Toronto

MOVIGRAPHS

BY JACK JUNGMEYER
NEA Service Writer

HOLLYWOOD, May 8.—It is peculiarly appropriate that Victor McLaglen, six-foot-three of fighting man, should have been selected by the Fox Company for the role of "Captain Flagg" in the forthcoming screen version of "What Price Glory."

McLaglen is the warrior son of an Episcopal bishop, combining in his stalwart person the gentle graces of churchmen ancestors and the stern discipline of the soldier, tested in the World War.

He is moreover, a finished actor, having learned to express these attributes in stark simplicity or finer shadings during several years of screen experience which began in England after the war, and which include recent roles in "The Unholy Three," "Winds of Chance," the forthcoming "Men of Steel" and "Beau Geste."

Enlistment with the famous British Life Guards, experience under fire on the Mesopotamian front and as military police chief of Bagdad, together with wide rovings over the earth as miner, wrestler, boxer and showman, have given him that hard dressing which should enable him to interpret the hard-boiled "Captain Flagg" to a nicety.

The McLaglens are a roving, self-sufficient, two-fisted clan. Victor, one of six six-foot brothers, was in the van of silver and gold rushes in Canada, Australia and Africa.

Between metal stampedes he gave good fistic account in the prize ring and capitalized his physique in road shows. Once he went six rounds with Jack Johnson. Another time he wrestled the members of a football team, throwing the eleven men in turn, on a bet.

J. Stuart Blackton discovered him for the American screen, and the leading role in "What Price Glory," the most discussed stage play of the past two seasons, gives the soldier-actor-adventurer a bold, fitting place on the movie pinnacle.

MERCANTILE LEAGUE.

Mercantile League meeting Tuesday, May 11th, at 7.30 p.m. at Cressman's Store.

LADY BOWLERS.

A meeting of all ladies who have been connected with the K. of C. Bowling League during the season is called at St. Alphonsus' Lyceum at two o'clock on Sunday afternoon.

BILLY EVANS Says

Similar Fate.

There was a rather strange co-incidence in the 1926 pitching debuts of Joe Bush and Tom Zachary.

Last winter Washington traded the veteran southpaw, Tom Zachary, to the St. Louis Browns for the experienced right-hander, Joe Bush.

The two pitchers made their first start for their new clubs on the third day of the season. Both were knocked out of the box.

Zachary opposed the Chicago White Sox. He failed to last out the first inning. He was relieved after allowing four hits, giving two bases on balls and making an error.

Chicago made eight runs before the inning was over, winning the ball game then and there.

Bush lasted three innings against the Athletics, four runs resulting on five hits and four bases on balls.

So in the debut of the two veteran pitchers the trade was all even.

* * *

Scott's Value.

Two things are certain to make Shortstop Everett Scott far more valuable to the White Sox than it seemed when he was signed to a Chicago contract.

Unquestionably the ball has been slowed up over the one used late last season. The lively ball was tough on infielders beginning to lose some of their speed afoot.

The new ball i n use this year will lack some of the speed with which the ball traveled through the infield and will permit the players to do a little more footwork.

In addition, the infield at Comiskey park is one of the slowest in the American League. The condition of the soil is responsible. The New York American infield is at least 30 per cent faster.

Working on a slow infield, with a less lively ball, is certain to make the Veteran Everett Scott a much more valuable ball player to the White Sox.

* * *

Helps Collins.

The presence of Scott in the White Sox infield should also help the second base play of Manager Eddie Collins.

The Chicago leader admitted that much to me when I discussed the possibilities of his club at the Shreveport (La.) training camp.

"For several years I have had recruit players at shortstop. That made it necessary for me to assist them in every way possible; in a sense, position them on most every man that came to bat.

"Watching the other fellow keeps you from concentrating on your own work, so that at times I felt my play suffered because of the attention I had to give the various recruit shortstops tried out by the club.

"With Scott at shortstop all I will have to do is to take care of second base. It will take a lot of worry off my shoulders."

While it is hard to see how the play of Collins could be much improved, there is no doubt as to the logic of his statement.

* * *

Belated Debut.

"This fellow Joe Pate is going to win a lot of ball games this summer for us."

The speaker was Cy Perkins, backstop of the Philadelphia Athletics; the place Ft. Myers, Fla., the club's training quarters.

"None of the experts figures Pate in doping our chances but he is sure to be a big help. He has good stuff and knows how to pitch."

It didn't take long for the judgment of the veteran catcher to be verified. Joe Pate, making his major league debut at 33 years of age, a time when most pitchers are slipping, scored the first victory of the season for the Mackmen over Washington.

After Baumgartner had been knocked out of the box, Pate relieved him, holding the American League champs to two hits and no runs in six innings, the Athletics finally winning, 9-3.

KINGSTON JUNIORS GET INVITATIONS

KINGSTON, May 8.—The Kingston Whig is authority for the statement that the London and Preston teams of the O.H.A. Senior series would like to have the services of Goalkeeper Taugher and George Patterson of the Kingston Juniors, and communications are said to have reached Patterson and Howard Reid on Thursday afternoon from the Windsor club. The invitation from Windsor is said to be a most attractive one.

The Whig indicates that the prospect of losing these fine young players is very distasteful in this city, and leads some of the hockey enthusiasts to question the activities of certain clubs.

When the matter was reported to Secretary W. A. Hewitt of the O.H.A. by wire that official replied: "Kingston Junior hockey players had better stay at home in Kingston if they want to play hockey in the O.H.A. next winter."

50 BANDITS KILLED.

DAMASCUS, Syria, May 8. Canadian Press. — Fifty bandits were killed by the French on Friday in the course of "mopping up" operations in the Midan quarter of Damascus. A number of suspects were arrested.

NETHERLANDS HELP.

AMSTERDAM, Holland, May 8.—Canadian Press. — The Netherlands Trade Union oCngress to-day voted 5,000 pounds (-24,250) to assist the British strikers.

THEATRE AT THE GRAND

"THREE BAGS FULL."

The big audience which saw "Three Bags Full" at the Grand last night went away satisfied that when better revues are produced, The Dumbells will produce them. Captain Plunkett's springtime revue make no mistake about it, is no mere jerry-built offering designed to fill in the tag end of the season; indeed it impressed one as a superior production all round than the "Lucky Seven" presentation with which the Dumbells began the season. All the deft Plunkett touches, all the usual effective settings, all the fun and snap and pep of previous Dumbell programmes are abundantly evident in "Three Bags Full," and, in addition, the boys have been unusually fortunate in their choice of material. For instance, Al Plunkett's "Huckleberry Blues" is one of the best songs he has given us since his early successes, and that sterling little comedian, Pat Rafferty, picked one of the biggest hits of his career when he chose the "Mother's Gone Dancing" number for the new revue.

There were certainly three bags full of melody and merriment in last night's production, and had the entertainers been able to answer the insistent demand for encores, several more bags would have been required. All the old favorites, and several new artists, made their appearance. Captain Plunkett's orchestra, which grows steadily better, was featured with remarkable success, and the whole programme was studded with numbers that sparkled.

The orchestra furnished the second bag full, and in their case the no-encore rule was badly shattered, inasmuch as the audience insisted on two recall numbers, and would not be denied. Here was a programme of jazz, popular and classic numbers that was a remarkable treat for those who like their music "hot." Starting with a novel arrangement of "In a Monastery Garden," the orchestra, under the direction of Howard Fogg, snapped through such popular hits as "I Love My Baby," the favorite "Who?" from "Sunny," the old success, "Kashmeri Song," the Barcarolle from "The Tales of Hoffman" and "A Little Bit of Irish," and there was delight in every number. The orchestra has made vast strides since first launched, and is a show in itself. During this portion of the programme Harold Rich, the pianist of the orchestra, scored a personal triumph by his singing of "How I Love That Girl," and Ross Hamilton and Al. Plunkett gave a fine rendition of the "Barcarolle." The settings for the whole number were most lavish.

Al. Plunkett, in addition to his "Huckleberry" number, already mentioned, sang several other hits as only he can sing them, including "Carrie was a Careful Girl" and "Italy is the Place For Love."

Ross Hamilton, wonderfully gowned as ever, and singing better than on his last appearance here, was splendidly effective in all his numbers, notably in "Romany Rose," a very striikng offering in which the boys are of much assistance.

"Red" Newman, besides scoring his usual success as a comedian in several snappy skits, was heard to advantage in a number of typical Newman songs. His "I'm a Bit of a Devil" was given with a refreshing snap, and his plea for consideration for the "Garbage Man" was one of his best numbers. "Red" was at his funniest in the sketch, "Herlock Sholmes," in which he provided many a laugh.

Pat Rafferty may be small, but as usual he had a big part in last night's success. His "Dancing" number was a scream, and his work in the sketches was as clever as always.

Stan. Bennett scored in the comedy work, and his chief song number, a ballad of the Salt Seas, was characteristically funny. There is nobody just like the Toronto boy in putting over a number of that kind.

Ben Allan contributed some of his favorite brand of black-face funmaking with his usual success. Morley Plunkett was of much assistance throughout. Jock Holland contributed a breezy number, "I Got Zee Eye" to everybody's satisfaction. Jimmy Devon once more demonstrated his cleverness as a step dancer. Glen Allan did a Charleston number that was a high light in the programme. Ernie Watson, a member of the orchestra, showed that he could dance as well as play, and the whole company united for the minstrel finale that was a fitting wind-up to a great performance.

The Dumbells are with us again to-night, and the one best selection to-day is don't miss "Three Bags Full."—F.D.C.

GRAND
FRI. SAT. MAY 7-8

EVENINGS - 50c to $2.00
SAT. MAT. - 25c to $1.00
Seat Sale Opens Wednesday at 10 a.m.

AT THE REGENT

MAE MURRAY WINS NEW LAURELS AS DANCER AND ACTRESS IN GRIPPING STORY OF PARIS.

Mae Murray, dancing beauty, is a study in evolution.

On the stage, a beautiful butterfly, then, on the screen, the same, gradually become known as a dramatic actress of wonderful emotional possibilities.

Now comes "The Masked Bride," her sensational story of the Paris underworld, playing at the Regent Theatre Monday. It presents a new Mae Murray—perhaps the ultimate Mae Murray, although such a thing is hard to fathom, in view of such surprises as "The Merry Widow."

The story, a gorgeous Metro-Goldwyn-Mayer production directed by Christy Cabanne, is a dramatic episode in which a great love and an Apache plot are set amid gorgeous cafes, glittering palaces, and sinister underworld haunts. Miss Murray flits through, a creature of wonderful beauty, in glittering gowns, daring, sometifes, but always beautiful. Then—in a trice— she drops this role and does some acting so remarkable that she holds her audience breathless. This is the strange versatility of Mae Murray.

A great cast appears. Francis X. Bushman makes an imposing hero, and Roy D'Arcy, the Crown Prince of "The Merry Widow," has a great role as the suave Prefect of Police. Karl Dane, Basil Rathbone as a smooth crook, and Chester Conklin who furnishes inimitable comedy relief are also in the cast.

Regent NOW PLAYING

Last Chance to See
"THE GREEN ARCHER"
Episode 9
Andy Gump in
"Min's House on the Hill"

And Last Chance to See This Excellent Farce Comedy
"SEVEN DAYS"

COMING MONDAY
MAE MURRAY in
"The Masked Bride"
THE PICTURE OF GAY PAREE
Its Thrills — Its Mysteries — Its Romance

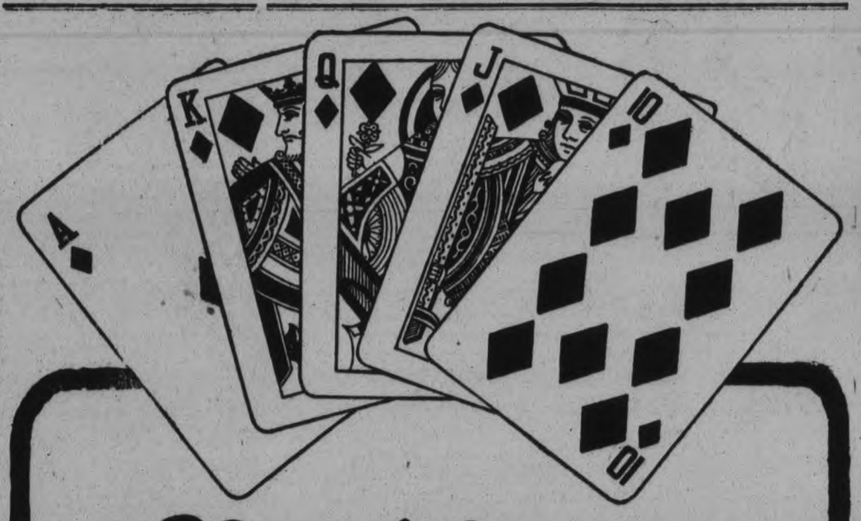

Notice

"Poker hands" now packed in each package and tin of OGDEN'S CUT PLUG Smoking Tobacco.

Save these "poker hands" and for the return of any 52 (bearing any numbers) we will mail a pack of high grade playing cards.

—Or for a complete set, numbers 1 to 52 inclusive, we will send 2 packs.

There is no advertisement printed on the playing cards.

Mail your "Poker Hands" to—
Imperial Tobacco Company of Canada, Limited
P.O. Box 1380,
Montreal, Canada.

LOCALS

DR. T. P. McCULLOUGH,

Eye, Ear, Nose and Throat Specialist, 166 Brock St. 'Phone 36W. dtf.

WOOD.

Good dry oak hardwood slabs. Cut short, to clear at $5.00 per half cord. DINSDALE'S, 'phone 153. 12d-109-1270.

DR. C. HAROLD FULFORD,

Dentist.

Bank of Commerce Bldg. 'Phone 2187. Dental X-ray work a specialty.

6d-5 8 12 15 19 22-1385

YOUR MOVE.

Moving, carting and general teaming. Truck to Toronto every day. Gardens ploughed. — Thos. Flannery, 200 London Street, Peterboro. Telephone 2616. 6d-114-1465

ALL SAINTS' DRAMATIC CLUB,

Under the auspices Cyzicus Sanctorum, A.M.O.S., presents "New England Folks," in All Saints' Parish Hall, Wednesday evening, at 8.00 p.m., May 12th, 1926. Adults 25c.; children 15c. 3d110 1439

DO YOU NEED AN ACCOUNTANT?

If you want your books audited or adjusted; if not satisfied with your book-keeping system; if you want your income tax return prepared for this or other years, or want some dispute adjusted.—H. K. Middleton. 'Phone 1353. Office, 202 Charlotte Street. dtf

RADIOS.

Radio Service, Sets Built, Altered and Repaired. Ten years' experience. Tubes tested and reactivated. Complete line of tubes and batteries. Roy White, 444 Mark. Phone 1165M. 10d21 24 28 1 5 8 12 15 22 25-1892

TO SWIM OR NOT?

George H. Corsan, international swimming expert, will solve the question for men and boys at the Y.M.C.A., May 17 to 29. Enquire at Y.M.C.A. or Phone 246. 6d, 111, 1386

FARM SALE.

On Wednesday, May 12 at 1 p.m., at home of late Richard Howden, lot 11, con. 11, Cavan, namely: 4 cows, 2 horses, 8 tons of hay, 250 bushels of oats, full set farm implements, quantity of furniture. No reserve. W. J. Hancock, Auctioneer. 5d-10-1402.

GRENFELL MISSION.

Additional subscriptions for this Mission are hereby gratefully acknowledged:

A Friend	$.500
Mrs. F. ... Sommerville	5.00
Mrs. A. P. Waddell ..	3.00

LAWNS

Require most attention right now. Try a 25-lb. sack of our Fertilizer, price $1.00, and just watch the improvement. Best mixed Lawn Seed with clover, 60c lb.

Peterboro Floral Co., 436 Water Street and 347 George Street. 'Phone 1395. 3d-109

AUCTION SALE.

Real Estate. I will sell by Public Auction at Hancock's Auction Room, Peterboro, on May 14th, at 1.30 p.m., for the estate of the late Ella J. McGhee, one brick residence and lot, no. 503 Sherbrook street, Peterboro. Same will be subject to reserve bid. For particulars apply W. J. Hancock. 7d-14,17,24,1,8,11,13-1080.

VINES.

English Honeysuckles in three colors, strong, field grown, $1.00 each. Boston Ivy, 3 year field grown, 50c. Climbing Roses that will give you results, the very best varieties, 75c.

Peterboro Floral Co., 436 Water Street and 347 George Street. 'Phone 1395 3d-110

M. COOPER'S BARBER SHOP,

369 George Street South.

Ladies' hair, Marcel wave by latest Ellev. Electric 25c
Ladies' hair shingle and Marcel wave 60c
Gentlemen's brush cut, second to none 35c
Fix any kind coarse stubborn hair, smooth and soft for three days, by latest process 15c
3d-111-1436

LAWN MOWERS SHARPENED AT TAYLOR'S, $1.00 EACH

Called for and delivered. Highest class workmanship. We grind same bevel as a new mower. We have new machinery for doing that work and know how to use it. That is the point. Phone 109J. Forty-five years' practical experience. Umbrellas repaired and re-covered; Saws filed and set; Cutlery grinding. Wm. Taylor, the Sheffield Cutler, 219 Hunter Street West tfs

NOTICE TO Painters & Decorators

Tenders will be received up to June 4th for the following work to be done at the Public Library.

EXTERIOR OF BUILDING

Re-painting of cornices, frames and sashes (two coats).

Front door to be re-varnished inside and out.

Side door on north side to be re-painted.

CHILDREN'S ROOM

The walls to be washed and painted (one coat) same colour as at present.

Ceiling to be painted.

FRONT HALL

Walls to be washed and painted the same colour as at present (one coat).

Holes in the wall to be filled up.

Dado in hall to be re-stained and varnished.

Banisters as far as the end of second flight to be re-stained and varnished.

Treads to be repaired.

For full information apply to

The Secretary,
Public Library,
Peterborough. 3d-8,11,13-1451

Gift For Mother

What better gift could you give for Mother than a piece of jewelry?

A few suggestions that she would appreciate and keep.

New Antinue Cameo Brooch
Amethyst or Black Bracelet Wrist Watch
New Festoon Necklets
String of Black Beads or colored.
Silver Vase to hold her flowers.
Silver Basket
Silver Tea Set
Sandwich or Bread Tray
Pair of Candlesticks
Bedroom Clock
Fountain Pen
Silk Umbrella

We are showing a beautiful assortment in our window for Mother's Day which she will be delighted with as a gift.

WARNE BROS.
349 GEORGE STREET
DIAMOND HALL
Phone 880.

LADIES' AUXILIARY, G.W.V.A.

The regular monthly meeting of the above will be held in the rooms on Monday evening, at 8 p.m. Good attendance is requested. 1d109 1459

CARD OF THANKS.

Mrs. Barrette and family wish to thank the sisters and nurses of St. Joseph' Hopitals, and also the special nurse, doctors, De Laval and Lawn Bowlers, and all those who helped us in our recent bereavement.

TESTED SEEDS.

Standard Vegetable, packet, 5c each. Flowers, 3 for 25c. Bulk Seeds in variety. Beets, Carrots, Radish, Parsnip, 10c per ½ oz.

Peterboro Floral Co., 436 Water Street and 347 George Street. 'Phone 1395 3d-110

CRUELTY CASE DISMISSED.

The case against H. R. Spratt and Frank Grant of Manvers township, who were charged with neglecting to supply food to cattle, thereby causing unnecessary suffering, was dismissed by Magistrate W. H. Floyd at Millbrook yesterday. The complete hearing will be published on Monday.

NOTICE

Get your flower gardens ready—shrubs, trees, roots of all kinds, dahlias, choice varieties, Gladiolus, 100 named varieties; special, 100 named varieties, 1 of each, $2.50; Perennial roots, good clumps, $2.50 a dozen. Grierson, phone 2347w. 1d-109-2407

NOTICE.

Having placed entirely new stock in the grocery store formerly operated by James Burgess, at 558 Rogers street, we now solicit your patronage and guarantee satisfaction and good service to all. W. H. GRILS. 'Phone 1521. 1d-109-2345.

SUMMER PRICES FOR LEHIGH VALLEY COAL.

"The Coal that Satisfies."

Egg Coal	$15.50 per ton
Stove and Nut Coal	$15.75 per ton
Pea Coal	$13.00 per ton
Pea Coke	$12.00 per ton
Nut Coke	$13.00 per ton

Also good Mixed Wood .$8 per cord
Cutting and Splitting extra.

J. E. A. Fitzgerald
'Phone 111. 250 Hunter Street. 6d-114-1471

DISPLAY OF ARMED

(Continued from page one.)

sengers to and from the ports by means of motor lorries.

Hunger in Wales

LLANELLY, Wales, May 8 (Canadian Press). — Hunger is beginning to stalk through the strike-bound mining districts of Wales. Hundreds of strikers and their families have already applied to the Poor Guardians for relief and the Board of Guardians here and in many other sections are facing a problem as their funds are already overdrawn. Relief officers here, however have been instructed to help destitute cases. It is impossible to pay unemployment doles to men on strike, as they are not classified as unemployed and can be helped only through their unions.

German Boycott

HAMBURG, May 8 (United Press).—The decision of the German unions to boycott English vessels, refusing to man them or bunker them, is now completely enforced.

The cooling of ships plying between Hamburg and England has ceased.

Guard Against Looting

LONDON, May 8 (Canadian Press).—Scores of truck loads of police were rolling into the congested districts of London today as a precaution against possible attempts to loot the food shops tonight, when the pinch of the strike will be felt keenly by workers who receive no pay envelopes. Tonight there will be only strike pay, equivalent to a few dollars, which means no Saturday night beer and no shopping for a joint of roast beef and supply of potatoes for the Sunday menu.

SAVES YOUR TIME.

There is a new type of orange squeezer with a large cup space so that preparing the morning orange juice becomes a very simple manner.

MEN HAVE NO DESIRE FOR HOME WHEN HOUSE IS BEING CLEANED

At Work Early and Late Moving Heavy Furniture.

WIFE IS BOSS

Poor Reward for Efforts as Meals Are Appetizing.

With every spring comes a time when men are not very anxious to go home for the house cleaning fever has taken hold of the good housewife and everything is upset in the baronial hall, and going through a volcanic upheaval which at this period of the year scatters the household goods into a regular state of chaos.

Last night when we went home and were enjoying our pipe before the grate fire for although it was the first week in May the thermometer was registering five degrees of frost, the first indication of the impending calamity broke in on our quietness. It took the form of an assertion, that all our clothes had been removed from our wardrobe and we would have to do the best we could for the next few days.

We have all been through this before so we knew what was coming and were not surprised when we were told that we would have to be up at 6 o'clock tomorrow morning. We were up you may bet and all the rest of the household with us ,for now is one of the periods in our association with women when it is the wise and proper thing to do that which we are told to do and not to ask why. After a short breakfast at which we could hardly keep our eyes open we were soon at work moving the furniture from one room to another, pulling up heavy rugs, and throwing them on the clothes line outside thus we were at house cleaning in real earnest.

"You will be home as early as possible this afternoon as I have something for you to do," was the parting remark as we grabbed for our hats to rush to the office for we were late for work by this time.

We were home in good time and as an introduction to our evening's work we had to shift the piano from one room to another and then bring it back again all the time being careful that we did not scratch the floor or strike the door jams and after trying every corner in the room, the final one was decided upon.

The piano set in place we were invited to go out into the back garden and try conclusions with the living room rug which was on the clothes line. We played a tatoo on it until we were all thoroughly choked up with dust, our shoulders sagged and our breast drooped. Then we were invited back, into the house to move more furniture which when we had it moved seemed as if we had been going around in a circle all day in moving furniture.

We now went to the attic to move some boxes and after striking our heads several times on some protuding scantlings and catching our clothes on some of the many nails we finished our work up there.

Troublesome Ancestor.

Pictures were next in order and before we go through we hanged them in more senses than one. A heavily framed ancestor, in particular, developed perverse and obstinate tendencies which fully confirmed what we had heard of him when alive. His weight nearly precipitated us from the rickety stepladder, and when we finally got him nailed he most distinctly refused to stay straight, which we understand was also another of his characteristics during his period in the flesh. Finally we got all square with the old gentleman and were stepping back to admire our handiwork when we walked into, and upset, a bottle of furniture polish. We are not prepared to affirm that it was of the brand mother used to make, but the attendant remarks were undoubtedly such as she would have made under like circumstances. We knew enough not to offer any reply, but wished that we could have had the opportunity to polish off said ancestor before he ever had a chance to sit for the painting of his physiog.

Rich Reward.

Our efforts were rewarded with a couple of sandwiches and a glass of milk at tea time, and then we were put at it again, re-arranging and dusting a lot of books, and hanging curtains—at least we were entrusted with one pair. Once more we had to climb the step-ladder, this time grasping a pole in the centre, with a couple of lace affairs floating at either end. No tight rope performer ever made more valiant efforts than ourself to maintain a true balance, while seeking to place that pole on a couple of brackets. The ladder was short. the brackets just beyond our reach, and down we came, tearing the curtains in transit, and recording a thud which made the house wobble on its foundation.

For this we were reduced to the superintendence of a bonfire, the smoke from which blew four ways at once, and also sideways.

Finally we dragged our weary and aching bones to a hard-hearted sofa, situated in the upper hallway. This was rendered necessary because the beds were all down, the deep-voiced woman having left in the middle of the day after dinner, claiming that she felt unwell. Our own impression is that she was in the same class as the man who said he ate well, slept well and felt well, but the moment he got in front of a piece of work he went all of a tremble.

Were were just snoozing off quietly, thinking of the tasks so nobly performed by us, when we heard our wife mutter from the precincts of another improvised couch, "I wish to goodness I had a man of some use around this house."

Ye gods! And that referred to us ! ! !

STRIKE BULLETINS

(Continued from page one.)

ancial support will be sent to the British strikers.

President Green of the American Federation of Labor will take the matter up with the executive council, but this will relate to procedure in raising money. The sending of funds in some fashion is regarded as a foregone conclusion. It was learned yesterday that the railway organizations of the United States at an early meeting of their leaders will consider raising a fund and it is predicted the various local organizations will act on their own responsibility if the strike continues.

Pensioners Volunteer

LONDON, May 8 (Canadian Press).—Army and navy pensioners have been notified by their executive committee to hold themselves in readiness to "Serve the country in this time of national emergency." Large numbers of these pensioners already have volunteered their services to the various departments.

Grey Denounces Strike

Another great Liberal leader has joined his voice with that of Lord Oxford and Asquith in denouncing the strike. Viscount Grey of Falodon, Foreign Minister at the outbreak of the European war, has communicated a statement to The British Gazette in which he says the general strike has raised an issue in which the question of miners' wages is submerged.

"The issue now," he states, 'is not what wages shall be, but whether democratic parliamentary government is to be overthrown. It is by this democratic government that liberty has been won and by this alone can it be maintained.

"The alternatives are Fascism or Communism. Both of these are fatal to liberty, neither of them allows a free press, free speech or freedom of action, not even to strike."

No Food Stuffs Handled

LONDON, May 8 (Canadian Press)—C. T. Cramp, industrial secretary of the National Union of Railway men, has issued an order that members of the union must not handle traffic of any kind, foodstuffs or otherwise. This is a further tightening by the Labor leaders of the restrictions placed on the members of the transport unions, some of whom evidently have been under the impression that the "general strike" did not affect their handling of foodstuffs.

Trainmen Stoned

NEWCASTLE ON TYNE, May 8 (Canadian Press) — As a train running between Berwick and Newcastle approached the crossing gates at Killingworth last night the engineer noticed that the gates were out of order. When he slowed down the train a mob estimated to number 400 ranged themselves alongside the train and pelted it with stones. The engineer and fireman were slightly injured.

BIRTH.

ALLEN.—To Mr. and Mrs. Wm. Allen, on May 4th, at Nicholls Hospital, a daughter.

I.O.D.E. BRIDGE PARTY.

Many Attend in Both Afternoon and Evening at Paragon.

The 57th Regimental Chapter I.O.D.E. were hostesses at a very successful and well-attended Bridge party, held yesterday afternoon and evening in the Paragon Tea-room, the pretty interior lending itself admirably to a very pleasant affair.

The guests were received by the Regent, Mrs. C. S. Stapleton. Miss Laura Belleghem was general convenor, assisted by Mesdames R. Cottrell, J. Fanning, T. A. Gilgour, A. W. Clysdale. B. B. Gillespie. E. Clark, and the Misses B. Robinson and M. Rogers.

Nineteen tables of Bridge were played in the afternoon, with thirty-one tables of Bridge and Five Hundred in the evening.

Prize winners in the afternoon were Mrs. A. Caddy and Mrs. R. Hicks (consolation). In the evening, Bridge prizes were won by Mrs. C. D. Hewett, Mr. George Perks and Mrs. A. Bentley (consolation), and Five Hundred prizes by Miss Rose Mumford and Mrs. J. Cridland (consolation).

OBITUARY.

MRS. MARK PAUL.

LAKEFIELD, May 8.—The funeral took place on Wednesday afternoon, from St. John's Church, of Mrs. Mark Paul, with Rev. Walter Cox in charge. A resident of Lakefield for more than fifty years, Mrs. Paul will be very much missed, as she was well-known to everyone, and until she was stricken by her last illness, was always ready to do a good turn for the sick or needy. Two of her favorite hymns were sung at the funeral, "Just as I am" and "Jesus Lover of my Soul." The pall-bearers were: Messrs. Aubrey Mitchell, Alex. MacDonald, Russell Everett, Joseph Lemay, Isaac Jenkinson and Thos. Watson.

THOMAS SMILEY.

There passed away at his home, 112 Hunter street east, this morning, Thomas Smiley, in his 79th year. Mr. Smiley was one of the older residents of this city, coming here in 1868.

He leaves to mourn his loss his sorrowing widow and one niece, Mrs. Percy Fuller of this city.

The funeral will take place on Tuesday, from his late residence at 2.30 p.m., to the Little Lake cemetery, Rev. Mr. Richards officiating.

IN POLICE COURT.

Two drunks composed the entire docket at the police station this morning. Both pleaded guilty and each was assessed $10 and costs. One of the men said that he went down to a house in the south-end just after supper last night. At the house there was a small tub of home brew beer and he dipped a cup into it several times, with the result that he became intoxicated. The other man claimed that he made home brew beer at home and had drunk it there.

IN MEMORIAM.

In loving memory of Private Ted Rosebush, killed in action May 9, 1917:

When the evening shades are falling,
And I'm sitting all alone,
To my heart there comes a longing
If he only could come home.
Oft and oft my heart does wander,
To a grave so far away,
When they laid him 'Somewhere in Flanders,'
Just nine years ago to-day.
Surrounded by friends I am lonely.
Amid pleasures I feel blue,
Trying to smile, but a heartache,
Aching and longing for you.

A Friend.

The G-Boy

A NEW ONE TON TRUCK

Graham Brothers latest and most impressive achievement

Graham Brothers latest and most impressive achievement—the G-BOY!

A one ton truck embodying entirely new ideas in design and selling at an astonishing price.

Extraordinary purchasing power and vast production made the G-BOY possible.

A new system of weight distribution effects a revolutionary improvement in balance.

The compact wheelbase facilitates ease of handling and yet affords unusually generous body capacity.

Dodge Brothers engine is the standard power unit, with a new heavy transmission that has proved its quality in greater capacity types.

The entire truck, in fact, is built to out-live and outperform trucks costing hundreds of dollars more.

CHASSIS $1105 f. o. b. Toronto
[Taxes to be added]

Stake with closed cab to be seen at showroom Tuesday

GRAHAM BROTHERS TRUCKS SOLD BY DODGE BROTHERS DEALERS EVERYWHERE

V. M. EASTWOOD
Corner Brock and Water Streets

ASSOCIATES:
G. E. Caldwell, Port Hope
Bagg Brothers, Cobourg
T. S. Tait and Sons, Campbellford.

SERVICE STATIONS:
Greer & Sons, Cobourg.
J. O. Cousins, Grafton

AROUND THE CITY.

Knox minstrel show went last night to Omemee, where they presented their popular show in the Town Hall under the auspices of the Young People's Union, directed personally by E. Vernon Morphet.

Ken Greene and Rick Roberts, who have been visiting relatives in the city for the last few days, accompanied by a friend, Mr. Cliff Osborne, left at midnight on the return trip to Cleveland by motor. If nothing prevents, they expect to travel without a stop, unless meal time makes a positive demand for one, and reach Cleveland this afternoon about four or five o'clock.

BIRTH.

MERRIAM.— To Mr. and Mrs. A. Merriam, on Sunday, May 2nd, at Nicholls Hospital, a son (Jack Albert).

MOVING WEST

M. Rawlinson, Limited, established over forty years, frequently ship consolidated household furniture cars to Winnipeg and west to the Coast and to California. Write 610 Yonge street, Toronto, for reduced rates.

HARD COAL
MAY PRICES

Stove and Nut	$15.75
Egg	$15.50
Nut Coke	$13.00
Pea Coke	$12.00
Pocahontas Coal	$13.00
Hemlock Slabs, cut 12 inch, load	$4.50

McCarthy & Johnston
PHONE 96

ALEXANDER & HALL ELECTRICIANS
When you have Electrical work to do. Call
P. Alexander, Phone 1735J.
W. Gordon Hall, Phone 1463w.

Dr. T. W. H. YOUNG
Physician and Surgeon
Graduate of London, Edinburgh and Glasgow
Office Hours: 8-10; 2-4; 6-8.
305 Stewart St. - Phone 347

Phone Johnny-on-the-Spot for Coal—703

HARD NUT AND STOVE - - $15.75
SOLVAY COKE - $13.00
KENTUCKY HARD - $10
Ready for Delivery

WOOD
Hard and Mixed, cut to any size wanted.
HODGSON BROS.
Dalhousie and Bethune

WE SERVE POLITELY AND IN A MODERN MANNER
BELLEGHEM'S FUNERAL SERVICE PHONE 85 AMBULANCE

A NIGHT IN HONOLULU
THIRTY-FIVE HAWAIIAN GUITARS AND UKULELES
Direction of HARRY WAGNER (Toronto)
And Pupils, Assisted by Wilburt Harris
—at the—
Peterborough Conservatory Music Hall
THURSDAY, May 13, 1926
Commencing at 8.30 O'clock
Come and hear this dreamy Hawaiian music. Also, added attractions—Violin, Vocal and Piano numbers.
Don't miss this musical treat of the season.
Dance After Concert Tickets, 35c and 50c

Hardwood Slabs — The O.T.A. Kind
SANITARY ICE SUPPLY, ICE PHONE 147. TICKETS or CONTRACT.
Soft Wood — Hardwood

An Invitation

This will advise our customers and others that on MONDAY and TUESDAY, MAY 10th and 11th, we will have with us MR. T. DOYLE, representing the

Wm. H. Leishman & Co.

He will have a very large range of cloths with him for SPRING AND SUMMER SUITS.

We extend a cordial invitation to everyone interested to come in and inspect this well known line of clothing made by Wm. H. Leishman Co., at—

R. A. IRWIN & CO.
337 GEORGE ST.

CHARLES IVORY
Omemee, Ontario,
Wholesale Buyer of
Eggs, Wool and Poultry
'Phone 39, or write for prices f.o.b. your station.
8d-24 - 8 15 22 29 5 12-1986.

THE Raybestos WAY IS THE SAFE WAY
GILLESPIE GARAGE

D. L. & W. STANDARD
Anthracite Coal

Egg, per ton	$15.50
Nut, per ton	$15.75
Stove, per ton	$15.75
Pea, per ton	$13.00
Coke, per ton	$12 & $13.00

ROBT. HICKS CO. LTD.

THE JEAN RIDDICK YARN SHOP
shows an unusually large stock of Yarns, Hosiery, Underwear, Etc. Come and see us and save money.
WE SELL FOR LESS!

CHIROPRACTOR
M. C. GOODWIN
CD. Ph. C.
Palmer Graduate
106 Barrie Building.
Lady Attendant Phone 421
Hours 10-12 a.m., 2-4 and 7-8 p.m.
Office closed Tuesday evening, also Thursday afternoon and evening.

CITY TAXI 25c
Up-to-date Sedan Cars. Day or night service.
PHONE 2240
BRYDEN WEESE, Mgr.
26d-117-1153.

SEE ALL THAT YOU OUGHT TO
Many people don't. Some of those who think they do DON'T. Short-sighted persons cannot possibly see all they should. And many of them when fitted with a correction express surprise at the improvement in their vision. If you are not positively sure that your vision is as good as it should be, it would pay you to spend an hour with us.
A. A. FOWLER, Pharm. B.
EYESIGHT SPECIALIST
R. McLeod has a drug store in the same place—373 George St.

25c. TAXI.
GEORGE STEVENSON
'Phone 1944M.
(Sedans) Quick Service
2d-6-8-2327.

FURNITURE ON CREDIT
Here's your opportunity to furnish your home complete from attic to cellar and
SAVE 25 to 35%
Furniture of all kinds—beds, bedding, carpets, rugs, stoves, floor coverings, baby carriages, floor lamps, etc. sold on
EASY WEEKLY PAYMENTS
to suit you. Prices guaranteed lowest in city.
$1.00 opens an account with us.
Home Furnishing Co.
208 Charlotte St.

SEWING MADE EASY.
BY THE LATEST ELECTRIC SINGER SEWING MACHINES.
Have You Seen Them?
Ask for Free Demonstration.
Special allowance made for your old machine during the month of May.
SINGER SEWING MACHINE CO.
T. W. Christie, Manager.
174 Hunter St. 'Phone 2132W

LON CHANEY in
"THE BLACKBIRD"
At the CAPITOL TO-DAY

The Evening Examiner

PROBABILITIES.
Moderate north-easterly winds; partly cloudy and cool to-day and Tuesday; few scattered showers.

VOL. LVII., No. 109 | PETERBOROUGH, MONDAY, MAY 10, 1926 | PRICE THREE CENTS

U. S. Naval Officer Flies Across North Pole

GOVERNMENT AND STRIKERS CALL OUT THEIR RESERVES

All Irish Dock-Workers Join In Shutting Off Food Supplies; Government Seizes Newsprint

Labor Congress Seeks To Cement Solidarity of Strikers —Huge Convoy of Flour Passes Through London, Assuring Supply For Metropolis—Fewer Disturbances.

ARMORED CARS, TROOPS AND POLICE IN EVIDENCE THROUGHOUT THE DAY

Permits For Union Members To Assist Government in Distributing Foodstuffs Are Withdrawn—Appeal Made To Parliamentary Labor Party—Emigrants Held Up By Strike.

LONDON, May 10 (Canadian Press).—Both the Government and the Trades Union Congress today contributed to rush up reserves and consolidate their positions in the great Labor battle. The Government marshalled new forces of volunteers to keep transportation moving, formed additional bodies of constabulary to protect them, and used troops and armored cars to bring food supplies from the docks.

The Trades Union Congress called in the Parliamentary Labor Party, requesting it to direct nation-wide meetings to maintain the solidarity of the strikers. It also called out all dock workers in Ireland, shutting off food supplies from that source. One of the sensations of the day was the announcement that the Government had commandeered all supplies of newsprint in the hands of publishers to assure the continued issuance of the Government's newspaper, The British Gazette.

Another Big Convoy.

LONDON, May 10 (Canadian Press).—The third and largest convoy of flour from Victoria Dock to the Hyde Park distributing centre was operated successfully this morning. The flour was transported in 220 lorries, escorted by armored cars, troops and police. The committee in charge says London's flour supplies now are fully secured, as 483 lorry loads have been removed from the dock in three days. Supplies for Hyde Park milk pool are coming in so freely by rail that lorries are being relieved for other purposes.

No Peace Movement.

LONDON, May 10 (Canadian Press).—The seventh day of the general strike in the British Isles began to-day without apparent prospects of a betterment of the situation. The week-end passed without material change or any of the peace movements which had been predicted or at least were hoped for. There was nothing to show to-day that either side to the controversy was advancing towards victory, notwithstanding their respective claims. The spokesman for the Trades Union Congress announced this morning that the Executive Council had not yet made any decision as to what its next step would be concerning the all-important question of calling out Labor's second line of defence, which includes seamen, electricians, gas and water workers, textile workers, men and girls employed in woollen mills, persons engaged in the boot and shoe industry and various employees in essential or municipal services. In the third line are general laborers in allied trades represented in the Trades Union Congress and also scavengers.

Cardinal Bourne sees a menace in the situation and has called upon Roman Catholics to side with the Government in the strike movement. "All are bound to uphold the Government which lawfully constitutes the law of the country," he said. He declared Catholics should face clearly the fact that there was no justification for the general strike.

Military Preparations.

Practically all London suburban railways are providing skeleton services. Volunteer workers are exceeding the demand at the moment. Large numbers of Oxford and Cambridge undergraduates are being sent to work on the docks of London, Southampton, and other ports.

Sunday Meetings Quiet.

For so great an upheaval there has been little disturbance or disorder; even at the mass meetings held Sunday there was little evidence that so mighty a battle was being fought. J. H. Thomas, once Minister of the Crown in the MacDonald Cabinet and recognized leader of the Labor men in the present strike, addressing strikers at Hammersmith, spoke earnestly and dispassionately, reiterating that no challenge to the contitution was involved and declaring that "whatever the end, so far as the nation is concerned, it must be worse than before the strike."

On the other hand, the Lord of Balfour, ever high in Government circles, in a statement in the British Gazette, the official Government organ, described the general strike as "attempted revolution," the success of which would "bring ruin, swift, complete and irresistable up on the country."

Strikers' Ranks Increase.

One of the questions still undecided by the union leaders is whether to call out what is known as the second line of defence, and, if necessary, the final reserve, the third line of defence. Many of the second line workers continue to walk out on their own initiative, but without instructions from the Trade Union Congress. This include seamen, electricians and gas and water workers, as well as unionists employed in various essential or municipal services.

Forty in Hospital

LONDON, May 10 (Canadian Press).—The most serious disturbances this far in the general strike, so far as casualties is concerned, occurred last night in Camden Town, a section of London, where a crowd attacked a bus manned by volunteers. The Government spokesman today said forty persons were sent to hospitals and a number of arrest were made.

Call for Special Police

LONDON, May 10 (Canadian Press).—The Government still is lacking its full requirement of special constables, and the second edition of The British Gazette today printed an appeal from Sir William Joynson-Hicks, Home Secretary, for more men. It read that on Friday he asked Londoners to bring the week-end enrollment up to 50,000. "I am delighted to say they are coming in splendidly," said Sir William, "but I am still a few thousand short."

May Strike in Ireland.

BELFAST, May 10 (Canadian Press).—A general railway strike in Ireland is now possible, according to Labor leaders. The strike would not be connected directly with the general strike now in progress but would hinge on circular issued by the Associated Irish Railways calling for a gradual reduction beginning in June. If a wage reduction is enforced, Labor leaders said, the railway workers are sure to go out.

Refuse to Coal Ships.

OSTEND, Belgium, May 10 (Canadian Press). — The International Transport Workers Union has decided to refuse coal to British ships and its members are forbidden to ship on British vessels. It is determined to do all possible to curtail British navigation.

(Turn to Page 7, Please)

Street Railwaymen In Winnipeg Vote To Strike In Resisting Wage Cuts Announced By Company

WINNIPEG, May 10 (Canadian Press).—By an overwhelming majority, announced as 99 per cent., the Street Railwaymen's unit of the One Big Union at a mass meeting yesterday, voted in favor of a strike as a means of resisting wage cuts announced by the Winnipeg Electric Railway.

The Government's steps to maintain law and order, including parking in the south London district of a number of heavy tanks with detachments of guards in steel helmets and full equipment ready to move at the shortest notice. In Bird Cage Walk, beside Wellington Barracks, where the Grenadiers are housed, there is a detachment of Royal Tank Corps and a column of armored cars. The police prevented a Communist meeting on Sunday in Edgeware Road, and made two arrests. A disturbance occurred in Battersea, where several police and officials were injured and two men were arrested on sedition charges. The beginning of the second week of the strike found transportation facilities for thousands of city workers much improved. There was good service on underground trains as well as an increased number of 'buses. In the Labor district of Poplar, all public houses were closed to-day. The majority of the licensed premises ceased business on Saturday at noon, when their supplies of liquor were exhausted.

LONDON, May 10 (Canadian Press). — The British Government utilized the greater part of Sunday in developing its preparations to combat the general strike, which now has been in progress for nearly a week, and which seems no nearer settlement than the day it began.

Troop movements went along with a vim. Soldiers, all steel-helmeted, passed through the city's main thoroughfares at intervals on their way to outlying districts and various vital points where the Government deemed their services might be needed. The early morning Sabbath calm was broken as 158 motor trucks, heavily loaded with food, and convoyed by sixteen armored cars, and flanked by cavalry, rumbled from Victoria Docks to Hyde Park.

Sunday was full of anxiety and hope—anxiety for the authorities because the rest day gave Labor's second and third lines of defence an opportunity to discuss the situation with their striking comrades; hope, springing from the pulpit and other peaceful sources that some way would be found before another Sabbath came, to end the struggle, which already has brought deprivation and suffering to millions.

SPECIAL WOOD VALUES.

OUR SAWMILL STARTS NEXT WEEK AND WE MUST MOVE LAST YEAR'S WOOD TO MAKE PILING SPACE. WE OFFER LARGE TEAM BOX LOADS OF 12 INCH HEMLOCK SLABS, AT $7.00; 12 INCH PINE SLABS AT $5.50; 12 INCH MIXED SLABS AT $5.00; ALSO BUTTINGS AT $4.50 PER LOAD. EXCELLENT VALUES. THE PETERBOROUGH LUMBER CO., LIMITED.

6d-111-1309

Parisian Fascists and Monarchists Cause Riot And Fight Police in Honoring Jeanne d'Arc Day

PARIS, May 10 (Canadian Press)—Jeanne D'Arc day was celebrated with flowers and blood. Around the famous esquestrian statue of the Maid of Orleans which stands on the Rue de Rivoli opposite the Louvre, a two hour battle was fought yesterday morning between the police, who were ordered to let only small groups pass the statute at one time and bands of Camelots Du Roi, of the Jeunesse Patriote Association and a mixed crowd of Facists and Monarchists who insisted on passing thousands strong. They ended by passing in a wild rush through the broken lines of the police, shrieking their triumphs and heaping the statute, already covered, with flowers until the bronze horse was half covered and Jeanne was hanging with wreaths. Between seven and eight hundred were wounded during the struggle. The police themselves have 116 casualties. Many of the rioters were carried to the hospital but most of the casualties were broken heads and black eyes.

NO SERIOUS DISTURBANCES IN BRITAIN DURING THE WEEK END

Five Persons Arrested in Plymouth—Six Taken By Police in Raid on Communists in Birmingham—Groups of Workers Quit.

VOLUNTEER CORPS ARE INCREASING.

LONDON, May 10.—(Canadian Press.)—A spokesman for the Government yesterday denied that any news of the general strike was being withheld and promised that the Government would be the first to announce any serious strike situation that might develop.

The statement was made because of widespread rumors being circulated throughout Great Britain that Government officials are withholding much news and disseminating only that favorable to the Government.

It was stated that Saturday night and Sunday morning passed without serious disturbances anywhere. Armored cars, cavalry and other troops are convoying food throughout the country wherever they are needed and more convoys are available at a moment's notice.

Raid On Communists.

The spokesman announced that at Birmingham Saturday the police raided Communist headquarters, seized newspapers and arrested five men and a woman. At Plymouth disturbances necessitated the calling out of the police reserves and mounted police. Five arrests were made. At Middleborough looting of small shops occurred Saturday night. There were also similar isolated incidents in the London area. In the Battersea district two policemen were injured quelling a disturbance. A man was arrested for making a seditious speech.

At Deptford ten persons were arrested for inciting the crowds to attack the police. At Islington all the workers in the borough electric plants quit without notice; they have been discharged. All factories at Walthamstow are inactive, owing to the cutting off of the electrical power supply. The Newcastle electric power station is runing full strength, with the help of volunteers.

Butchers Walk Out.

All the slaughter house men struck at Birkenhead after killing the cattle on hand. The flour mill workers also were called out.

Only minor disturbances have been reported from South Wales. At Poole, Cambridge undergraduates have arrived in a yacht to inaugurate passenger and mail services to the continent.

In Lancashire all the union transport workers will strike to-day.

Many Volunteers.

Manchester has 10,000 volunteer workers; Liverpool, where the tram services are normal, 10,400 volunteers; Hull 2,400; Leeds 2,750; Sheffield 6,200; York 2,560.

The number of volunteers, according to the spokesman, generally exceeds the actual requirements of the moment. Those chafing at inaction are asked to be patient, as great reserves will be needed in such a crisis as the nation is going through.

THREE CHILDREN DIE WHEN FIRE DESTROYS HOME

Eldest Son Gives Life Trying To Save Sisters.

CAUSE UNKNOWN.

Parents and Three Children Escape Burning House at Cornwall.

CORNWALL, Ont, May 10 (Canadian Press).— Three children were burned to death when fire destroyed their home here yesterday morning. Their parents, Mr. and Mrs. Ernest Cline, and three other children were saved. The victims are Samuel Cline, aged 19, and Violet and Edith Cline, aged 9 and 6 respectively. The occupants of the house were aroused when Gordon, a 14-year-old boy, was awakened by the smell of smoke. He immediately gave the alarm, but so thick became the smoke and the flames spread so rapidly that a very hasty exit had to be made in night attire. Samuel, the oldest boy, had assisted in getting some of the children out and returned to the house for his father and the other children. The father in the meanwhile had escaped by a back window. Samuel succeeded in getting the two children, Violet and Edith, in his charge, and when six or eight feet from safety they were overcome and collapsed. Firemen found the charred remains of the three victims quite close to the door. Little Edith was rescued once by her mother, but she slipped out of her arms and in the darkness could not be found. Gordon Cline was badly burned about the body, hands and face, and had to be taken to a hospital. The cause of the fire has not been ascertained.

Anglican Churches In City Pray For Peace In Britain

The Anglican churches of Peterborough, together with the churches of the Anglican communion throughout the Empire, included in their services yesterday the following prayer for settlement of the strike in Great Britain:

"O God, Who in Thy providence hast appointed to every man his work: We humbly beseech Thee to put away all strife and contention between those who are engaged in the labors of industry and those who employ their labor; deliver them from all greed and covetousness; and grant that they, seeking only that which is just and equal, may live and work together in brotherly union and concord, to Thy glory, their own well-being, and the prosperity of the Empire; through Jesus Christ our Lord. Amen."

THE WEATHER.

The weather still keeps very cool and unseasonable. Lowest temperature last night 35; highest Sunday, 62; highest Saturday 72; rainfall .04 of an inch. There is a new moon to-morrow evening, and as many have a sublime and abiding faith in fair Luna it is to be hoped that for the good of the country their hopes for warmer weather may materialize. — W. P.

A phonograph having records of brass has been invented. The records may be heard 10,000 years from now.

WHEN STRIKERS START ASSAULT ON GOVERNMENT

Writer in Washington Post Says Communists Seek Disruption.

NO NEUTRALITY.

America Would Be Compelled in Self Defence To Help Britain.

WASHINGTON, May 10 (United News).—In its leading editorial, headed "We're With You, England," the Washington Post, owned by E. B. McLean, declares that if the British strike develops into a war of violence, the United States must go to the assistance of the Government.

"At all cost the general strike must be broken," The Post says. "It is an assault upon the throne, the Government, and the people of Great Britain. If it wins,, there will be a Communist dictatorship in England

"Nothing but a miracle can prevent a collision between the armed forces of the government and the forces of rebellion.

Should Aid Government.

"The Communists of the world are eagerly attempting to bring about civil war in England. No doubt messages of aid and comfort are going from the United States to the British Reds." If the British strike should develop into a war of violence, the United States would have a duty to perform. There will be no neutrality in such a war. The United States Government should range itself instantly alongside the British Government; should lend every possible assistance to it. The Communists in this country should be placed under guard or behind the bars. No communication between them and the revolutionists should be permitted. Whatever England needs should be furnished quickly. The attack on popular government in England, is an attack upon popular government in the United States.

"Americans would be dull and deluded if they did not perceive that the triumph of Communism in England would involve the United States in war."

THREE MEN DIE TRAPPED IN CAR

Automobile Bursts Into Flames When Jammed By Street Cars.

MEN ROASTED.

DETROIT, May 10 (Canadian Press).—When a small automobile with three men occupants became wedged in between an interurban and a street car last night it burst into flames. The three men, cut off from all chance of escape, were roasted to a cinder. So fierce was the fire that nothing could be found that would afford the slightest clue to the identity of the victims.

MAN WOUNDED BY COMPATRIOT

Italian Admitted To Toronto Hospital Badly Hurt.

MONEY DISPUTE.

TORONTO, May 10 (Canadian Press).—Shot close to the heart with a 32 calibre automatic while standing at a street corner early this morning, Rafaele Ross, an Italian aged 38, was admitted to the General Hospital in a very serious condition. As a result of the shooting Frank Apa, an Italian aged 41, was taken into custody, on a charge of attempted murder. The shooting is believed to have followed a dispute over money.

The first complete encyclopedia in Italian is being prepared according to an Italian writer now in this country.

NORTH POLE IS CONQUERED FROM THE AIR BY U.S. NAVY AVIATOR IN FLIGHT OF 15 1-2 HOURS SUNDAY

First of Three Arctic Expeditions That Set Out This Spring in Quest of Glory That Has Defied Men For Centuries Made Perfect Flight.

COMMANDER BYRD CABLES MOTHER.

720 Mile Adventure From Spitzbergen Made in Full Arctic Daylight, Begun In Early Hours of Sunday, Morning.

NEW YORK, May 10 (Canadian Press)—Lieut. Commander Richard E. Byrd, U. S. navy aviator, flew over the North Pole Sunday, the New York Times and the St. Louis Post-Dispatch announced. Commander Byrd, first to accomplish this feat, made the flight in 15 hours and 30 minutes, leaving his base at King's Bay, Spitzbergen, at 12.50 o'clock Sunday morning (Greenwich time) and returning safely at 4.20 o'clock yesterday afternoon.

The entire population of King's Bay turned out to welcome the airplane's return. Captain Amundsen, Lincoln Ellsworth and the crew of their airship Norge on which they plan a similar flight, greeted Commander Byrd upon his descent.

The hop-off was successfully made on the second attempt of the day. The first attempt, made four hours earlier, was unsuccessful, the aeroplane failing to rise because of its heavy load. The load was lightened and the second attempt to rise was successful.

At the last moment the commander had changed his flight plans. Instead of flying to Peary Land and establishing a base of supplies there, he flew direct toward the Pole and returned over Peary Land.

The approximate distance from Spitzbergen to the Pole is 720 miles.

Owing to the latitude the start was made in full Arctic daylight.

His Mother's Day Message

RICHMOND, Va., May 10—Lieut. Commander Richard E. Byrd yesterday advised his mother, Mrs. R. E. Byrd, Sr., that he made a successful flight over the North Pole.

Started from New York

The monoplane "Miss Josephine Ford," in which Lieut. Commander Richard E. Byrd, according to an announcement of The New York Times, and the St. Louis Post-Dispatch, flew over the North Pole Sunday, was taken to Spitbergen aboard the steamer Chantier after several false starts and near accidents in New York harbor.

The three-engined Fokker plane, named after the daughter of Edsel Ford, was endangered by a falling beam while the Chantier was being loaded at the Brooklyn navy yard. Readjustments of cargo were made and the ship left the yard April 5, but had to anchor again off Staten Island to allow the crew to make fast other pieces of cargo which threatened the aeroplane.

The motors of the "Miss Josephine Ford" and of the expedition's second aeroplane, a Curtiss Oriole, were taken from the hold and fastened on deck, and the Chantier crossed the bar on the night of April 6.

The expedition arrived at King's Bay, Spitbergen, on April 29. The following day, braving the ice hazards, the crew landed the aeroplanes and began reassembling. On May 4 tests were made of skils attached to the "Miss Josephine Ford," but one of them snapped. A successful trial flight was made the next day, and Commander Byrd announced on May 6 that he was ready for his dash to the pole.

In a statement before hopping off Commander Byrd said: "Between the Pole and Peary Land the territory is unexplored, and from the plane, if the air is clear, we can survey perhaps 60,000 square miles which no human eye has yet seen. In other words we can add that much to the map of the Northern Hemisphere.

Possibility of Land

"We do not know what we shall find in these regions—perhaps nothing but ice. On the other hand, there are strong reason to infer the existence of land from the behaviour of certain currents and from the soundings taken in the neighborhood. If such land exists, it will be the nearest known land to the Pole, and should be an extremely valuable halfway point for future Arctic exploration.

"Besides establishing the existence or non-existence of new land in that region we shall have an opportunity to study the Peary Land coast from the aviation viewpoint. Most of that coast has not been explored since the airplane was developed into a practical exploring instrument and we have very little data re the suitability of the region for landing planes."

"The Day"

"Bennett, old fellow, it looks like the day," said the Commander early this morning.

Bennett rolled from his blankets after the first sound eight hours' sleep in many days.

"Yes, Commander, it sure does," he replied to Commander Byrd.

The Commander was standing beside the bunk of the air pilot on the Chantier, which brought them to Spitzbergen. The sun played in a brilliant sky and a mild, warm southeasterly breeze rippled the waters of King's Bay, now free from ice.

Quickly the news spread throughout the ship, "they're going to start," and men weary with nine days of driving preparations braced themselves for the final effort. Most of the Chantier's crew had worked almost all night tamping down a half mile runway in front of the Fokker, poised for flight on the iced planking at the top of a slope, but the long awaited news that all was in readiness to start acted like an electrical stimulus.

NEW YORK, N.Y., May 10 (Canadian Press) — By flying over the north pole yesterday, Lieut. Commander Byrd completed his first flight six days earlier than he had planned and is now free to make a series of flights into the area of the Arctic which explorers have never penetrated. If he succeeds in establishing a base on Peary land it is probable that he will attempt to flight to Alaska across the Arctic basin. Yesterday's flight was estimated at 1,600 miles, which is about the distance from Peary Land to Point Barrow, Alaska.

THINK IT OVER.

The Port of Montreal created a new record in 1925 in a net tonnage of 4,744,798 of 1,040 trans - Atlantic vessels, compared with 988 vessels and 3,597,147 tons in 1924. Ten years ago there were only 569 arrivals with a register of 1,965,tons. Part of the 1925 freight was 328,835,806 bushels of grain. The Port of Vancouver tonnage for 1924 exceeded 1923 by over a million tons.

JUST ANOTHER.

LOST.—Royal Bank Book, in city. Finder leave at Examiner.

This ad cost 25 cents and considerable worry. But one insertion was enough to return the book to its owner. Why worry?

At a recent meeting of oriental doctors, two papers were read in Esperanto by Japanese physicians and two professors spoke in this international language.

BLAME YOURSELF

If you cannot see. There are no arguments that will hold water against using glasses if your eyesight is not normal. Chances are, if you have never worn glasses, you do not know the comfort our glasses will give you. See W. H. Lacey, Optometrist, 410 George St. For evening appointment, 'Phone 1160.

TREAT YOURSELF AT—ST. PAUL'S CHOIR CONCERT **Tonight**

The assisting artists are exceptional and outstanding in their respective roles. So there is an unusual treat in store for you. And no matter what the weather is like you will be both entertained and comfortable in St. Paul's Church to-night at 8.15.

PERSONAL

PERSONAL — WILL THE YOUNG man by the name of W. C. Schofield kindly reply at once to Pearl S., Box 212, Omemee, Ont. 3d-112-1480

BABY CARRIAGES, ETC.

FOR SALE — BABY CARRIAGE; phone 2505J. 3d-111-2385

FOR SALE—BLUE WICKER BABY Carriage; apply Apartment O, 190 Charlotte St. 3d-111-2400

FOR SALE—WICKER BABY STROLler, also heavy floor waxing brush, cheap; 280 George St. 3d-111-238?

NOTICE

NOTICE—PAINTING, MURESCOING and Plastering; apply 223 Bethune. Simpson. 3d-111-2388

NOTICE—ROOFING — ALL KINDS; phone 1736J. A. Lasure. 26d-131-2292

NOTICE—PLUMBING AND DRAINage; all branches; estimates free; Fred Goodfellow, 264 King St., phone 1215J. 14d-122-2398

NOTICE — BUILDING AND CONtracting; nothing too big or too small; estimates on all kinds of new work gladly given; Repairs; hardwood flooring; remodelling; kitchen cabinets built in; J. R. Paquette, 340 George street; phone 1217w. 26d-110-1634

NOTICE—EVERYTHING IN CANVAS D. Hardie, late of Water St., wishes the people to know he is now at 493 Patterson St., taking orders for tents, awnings, boat tops, covers, cushions, curtains, and all kinds of repair work; phone any time 1915J. 4d-15,19,22,26-2440

NOTICE—APPLICATIONS WILL BE received up to May 19th for position of Organist and Choir Leader of St. James' United Church, Peterboro; applicants please state qualifications and salary expected; Wesley Rose, Claraday, P.O. 2d-111-1477

SPECIAL NOTICE. CUT THIS OUT. It will pay. House repairs, cellar to roof; furnaces, stoves expertly cleaned, complete one-fifty, and repaired. We also have hospital for every description of broken goods from electric irons, furniture to pair of scissors. Costs nothing to phone. Small trial will surprise you how cheap we work. Wm. J. Bull, 1086M.

BARRISTERS AND SOLICITORS

GORDON & O'BRIEN—Barristers Solicitors, Notaries. Money to loan on easy terms. Special attention to Patents and Trade Marks. Phone 219. Hon. G. N. Gordon, K.C., J. A. O'Brien.

J. R. CORKERY, BARRISTER, SOLicitor, Notary Public. Office Ground Floor, 414 Water St., Peterborough. Five Doors North of Hunter Street. Money to loan at current rates on easy terms.

S. T. MEDD—Barrister, Solicitor, Notary. Office over the Dominion Bank, corner of George and Simcoe streets. Telephone No. 22. Private funds to loan at current rates upon easy terms.

DUMBLE & JOHNSTON—Barristers, Solicitors, etc. Office, over the Toronto Savings and Loan Company. George Street, D. W. Dumble, K.C., W. Johnson.

R. R. HALL—Barrister, Solicitor, etc. Peterboro, Ont. Office, corner of Hunter and Water streets, over the Canadian Bank of Commerce. Trust Funds to loan on easy terms of payment.

JAMES FORDYCE STRICKLAND—Barrister, Solicitor, Notary Public Peterboro. 'Phone 191. Money to loan. 375 Water street.

WILFRID F. BUYCKE, Barrister, Solicitor, Notary Public. 395 Water street. Telephone 239.

PECK, KERR & McELDERRY, Barristers, Solicitors and Notaries. Office, Water street, Peterboro. Money to loan at the lowest current rates of interest. Telephone 1980. E. A. Peck, F. D. Kerr, K.C., V. J. McElderry.

SURVEYOR

F. T. WEBSTER, Ontario Land Surveyor, Registered Professional Engineer, formerly of Ottawa. Phone 2540.

MEDICAL

DR. BUCHANAN, F.R.C.S., Edinburgh M.R.C.S., Eng., L.R.C.P., London. Eye, Ear, Nose and Throat Specialist Hours 9-11 2-4 p.m., and 7-8 p.m. 'Phone 519. Office, corner Water and Murray streets.

DR. C. C. CRAGG—Eye, Ear, Nose and Throat Specialist. Office 295 Charlotte street, formerly occupied by Dr. Neal. Hours—9-11 a.m., 2-4 p.m., 7-8.30 p.m. Telephone: House 1018 Office 2185.

TRUST FUNDS to loan at current rate of interest. Repayment of principal as opportunity offers. Special privileges for the purpose of building houses. Some of the most eligible sites left in the city and suburbs, at prices and on terms to suit. Money advanced. Apply to Hatton & Reid, Barristers, etc., 397½ George Street, Peterborough, Ontario. 26d-117-1126

FOR SALE

FOR SALE—BICYCLE, PRICE $18; apply 390 Queen St. 3d-111-2406

FOR SALE — TOP SOIL; PHONE 1903J. 30d-128-2069

FOR SALE—SHORT MANURE, DElivered; apply 376 Dublin street. 3d-111-239?

FOR SALE—CHILD'S WHITE IRON Cot and Mattress, $5; apply 424 Roger St. 3d-110-2366

FOR SALE — GABRIEL SNUBBERS for Ford, nearly new, $10.00; front bumper, $5.00; 444 Mark, phone 1165M. 3d-110-2370

FOR SALE—MOTOR BOAT ENGINE. Phone 2518w. 3d-112-2435

FOR SALE — ELECTRIC RANGE, only used one year; phone 2654w. 3d-112-2434

FOR SALE—1 OAK TYPEWRITER desk, 1 bookkeeping desk and stool, 1 oak filing cabinet; apply 328 King St. 3d-112-1489

FOR SALE—COAL AND GAS COMbination stove in good condition; apply 455 Park St. 3d-112-242?

FOR SALE — OAK EXTENSION table; and one pair new goose feather pillows; apply 172 Stewart St. 2d-111-2443

FOR SALE—HEN HOUSE, ABOUT 8 x 8, floor space, in A1 condition; apply 10 Chamberlain St. W. 6d-115-2444

FOR SALE—3 BURNER GAS STOVE in good condition; apply 217 Bethune St. 3d-112-2451

FOR SALE—COOK STOVE, BURNS wood only, suitable for summer kitchen; apply 149 Rutherford. 3d-111-2391

FOR SALE—3 BURNER GAS STOVE steel range with reservoir and hot water front; apply 213 Simcoe. 3d-111-2412

FOR SALE—5 DRAWER CABINET; National Cash Register in perfect working condition; 15 foot solid oak counter with 21 moth proof drawers; reasonable price; Box 1421 Examiner. 6d-112-1421

FOR SALE — NEWCOMBE PIANO, A1 condition; apply 135 Reid St. 6d-111-2289

FOR SALE—WESTERN SADDLE IN first class condition; gentlemen's dark grey suit, bust 38; phone 1258. 3d-110-2349

STRAWBERRY PLANTS, BRANDY Wine, 1000, $6; Senator Dunlop, 1000, $5. Thos. Walling, Wallace's Grove. 3d-110-2348

FOR SALE—UPRIGHT PIANO, BURL walnut case, Louis XIV design; not much used; also piano bench with music box; Fireco steel range with water front and tank; almost new; phone 1362J. 6d-112-2320

FOR SALE — WALL PAPER, 1C roll, each second roll; clearing sale; Braund, Park St. 6d-110-2273

FOR SALE—NEW HOUSE DESIRably situated in the West end; oak floors throughout, large sun room, hot water heating and modern in every respect; will be sold on easy terms to suit purchaser; apply 437 George street. dtf-3483

FOR SALE — MANURE, $1.50 PER load; phone 2505J. 3d-111-2384

FOR SALE—ELECTRIC STOVE, ELectric water heater and wood stove; phone 2282F. 3d-110-2354

FOR SALE—GAS PUMP AND TANK for sale, 10 gal. visible, 500 gallon tank; nearly new; price right; terms if desired; W. Stocker, 539 Gilmour, phone 277. 3d-110-2373

FOR SALE — RADIO SETS AND parts, five tube factory built set, $37.00; four tube set, $30.00; two loud speakers, adjustable, $10 each; battery chargers, $10.00; head sets, from $2.50; tubes, transformers, condensers, rheostats, couplers, etc. at special prices to clear: Roy White, 444 Mark, phone 1165m. 3d-110-2369

FOR SALE—WASHING MACHINE $4. Arch Curtains $2, parlor tables $1.50 up, rockers, morris chair, hall mirror, iron beds and springs, dressers, stands, toilet sets, extension tables, sideboards, dining chairs, bed couchs, writing desks, gas plates, 5 gallon keg, crocks, tubs, screen doors, kitchen chairs, dishes etc. Apply 59 Aylmer, near Perry. 3d-112-2425

LOST

LOST—A LETTER ADDRESSED TO Hollywood; finder please leave at Examiner office. 2d-110-1473

LOST—BRACELET, PLAIN GOLD; Friday afternoon, vicinity of Park or Charlotte Sts.; reward at Examiner. 3d-111-2396

LOST—SILVER SCAPULOR MEDAL on George St., valued as keepsake; finder please leave at Examiner. 3d-110-1444

LOST—DARK RIMMED GLASSES IN case; Dalhousie or Hunter St.; reward; 3 Fleming Place; phone 2378.

GARAGE REMOVAL

Cassan Brothers have removed their garage from Front Street to George Street on the west side of the river, Campbellford, where they will be pleased to see all their old and any new customers who may call. Open evenings and Sundays. Phone 356; residence phones 110 and 431. 6d-114-1464

FOR RENT

TO RENT — PASTURE; FRANK Crowley, 294 r 4. 3d-111-1457

TO RENT — 136 LONDON ST., $16; phone 1265m. 3d-111-2411

TO LET — 315 REID ST., SEVEN rooms and sun parlor. Apply 311 Boswell Ave. 4d-110-2343

TO RENT — SMALL HOUSE, CONveniences, garden, Mark; apply 677 Water. 3d-111-2389

TO RENT—FURNISHED BEDROOM, hardwood floor, small balcony; phone 1581J. 3d-110-2367

TO RENT—TWO APARTMENTS; 631 George; apply Peterboro Music store for particulars. 6d-110-2277

TO RENT — SMALL, SIX ROOMED house; conveniences; garden; also four roomed flat; apply 183 Antrim St. 6d-114-2392

TO RENT—COTTAGE AT CHEMONG Apply 364 Roger. 3d-112-2423

TO RENT—2 OR 3 UNFURNISHED rooms for light housekeeping (gas) suit couple; apply 77 Smith St. 3d-112-2458

HOUSE TO RENT—7 ROOM FRAME house, south end, near car line; good garden and garage; phone 1895w; apply 21 Braidwood. 6d-115-2433

FOR RENT — FIVE ROOMED Apartment; central; reasonable rent; apply 299 George St. 3d-111-2393

FOR RENT — MODERN HOUSE AT 465 King Street; apply P. Alexander; 318 Boswell Ave. 3d-11-2405

TO RENT—3 ROOMED SEMI-FLAT central, $12; 6 roomed house, toilet, central, $19; apply 345 Rubidge. 6d-115-2430

FOR RENT — 7 ROOMED BRICK House, situated at 237 George St. immediate possession; phone 2672. 6d-115-2446

TO RENT—GARAGE NEAR SERVice station; corner Smith and Water, $2.00 monthly; apply 183 Antrim. 3d-112-2447

TO RENT—UPPER DUPLEX ON 208 McDonell, choice location; apply Peterboro Music Store. 6d-110-2278

TO RENT — GARAGE, IMMEDIATE possession; 543 Water St.; phone 549J. 3d-112-2309

TO LET—FURNISHED HOUSE FOR summer months; apply 300 Rubidge between 7 and 8 p.m. 6d-115-2428

TO RENT—TEN ACRES, GARDEN land, three miles from city, lease for one or three years, orchard, fruits; phone 142. 3d-112-2421

TO RENT—GARAGE; VERY CENTral, reasonable rent; apply 510 Water St. 3d-110-2363

TO RENT—TWO BRIGHT FURNished rooms to rent, with board, all conveniences, central, suitable for two business girls or married couple; phone 822. 3d-112-2894

TO LET—BEAUTIFULLY FURNISHed Apartment; centrally located; reasonable; party leaving town; call 116J. 3d-110-2356

TO LET — SMALL APARTMENT, modern, with stove; small house, twelve dollars; phone 348. 6d-110-2272

FOR RENT — 7 ROOMED MODERN house on Thomas St.; apply 271 Thomas St. 6d-112-2341

FOR RENT—FIFTEEN ACRES GOOD land for garden or crops, half mile from city limits; apply R. Smith, R.R. No. 6, Peterboro. 3d-110-2358

TO RENT—4 PLEASANT ROOMS, including 3 piece bath, gas light, balcony, private entrance hall, verandah; suit 2 or 3 adults, $14; 67 Sophia St., phone 2533W. 3d-110-2364

FOR RENT — THREE FURNISHED Rooms (downstairs) or light house keeping; separate entrance; suitable for two business girls or couple without children; apply 61 Robinson St., phone 1037J. 6d-112-2342

TO RENT—CORNER STORE, HOUSE and heated apartment; apply 451 Water street. 12d-119-2371

FOR RENT — APARTMENT, MODern, heated; one garden, also two hole gas plate for sale; phone 843J. 6d-111-2295

FOR RENT—FURNISHEL APARTment; all conveniences; 3 blocks north C.G.E. on Rubidge St.; handy to main part of city; apply 421 George St., phone 273. 5d-110-2303

FOR RENT — MODERN, HEATED Apartments; apply 437 George St. dtf-1866

FOR RENT — WAREROOMS, OR would be suitable for small manufacturing business; possession 1st April; apply 437 George street. dtf

FOR RENT — WAREROOMS, OR would be suitable for small manufacturing business; possession 1st April; apply 437 George street. dtf-323

FOR RENT—NO. 173 1-2 SIMCOE street, suitable for store or office; Apply 437 George street. dtf-313

FOR RENT—HEATED OFFICE ON George street. Apply 437 George street. dtf

FOR RENT — OFFICE, HEATED; Apply Bank of Toronto. dtf.-3055

TENDERS FOR BOOTH PRIVILEGES

Sealed tenders endorsed "Tender for Booth" will be received at the office of the undersigned up to 5 o'clock p.m. on Monday, the 17th day of May, 1926, for the booth privileges at the athletic section of the James Stevenson Park. The highest or any tender not necessarily accepted.

S. R. Armstrong,
City Clerk.
2d-10,12-1479

AUTOS FOR SALE

CARS FOR SALE—FORD TOURING excellent condition; reasonable; apply 293 Lake St. 6d-114-2402

CAR FOR SALE—CHEVROLET 490 chassis in good running order, self starter; also side car for motorcycle. 5 Dunlop St. 3d-113-2423

CAR FOR SALE—McLAUGHLIN SIX in splendid condition; will sacrifice for quick sale; phone 1083w. 3d-110-2232

CAR FOR SALE—FORD CAR FOR sale Apply 75 Crescent street; cheap; Mrs. Bishop. 3d-111-2382

CAR FOR SALE—McLAUGHLIN SIX in splendid condition; sacrifice for quick sale; phone 1083w, 270 John St. 6d-115-2448

FOR SALE—HAVING DISMANTLED Ford touring and McLaughlin 65 I have parts of same at reduced prices; J. P. Pulkinghorn, Hunter St. 3d-112-2432

AUTOS FOR SALE — FORD COUPE, Ford Roadster, Overland Sedan, Overland Touring, Chevrolet Touring, Durant Touring, McLaughlin Sedan; Phone 278w; J. P. Pulkinghorn, 182 Hunter. 6d-115-2449

CARS FOR SALE — 1 CHEVROLET touring, 1925 model, front and rear bumpers, full balloon tires, gone less than 2000 miles, $650; 1 Ford ton truck, first class condition; all new cord tires, $325.00; also parts for Chevrolet 490 cars; L. Heath, apply 185 Perry; after 5 p.m. 3d-112-2455

WANTED

WANTED — PLAIN CHEST OF drawers; cheap; Box 2401 Examiner. 3d-111-2401

WANTED — MOVING, ANYTHING anywhere. Phone 2327w. N. Bradley. 12-120-2399

WANTED—BEDROOM, CENTRALLY located; apply Box 2365 Examiner. 3d-110-2365

WANTED—ELECTRICAL CONTRACtor; repair work a specialty; J. A. Ash, phone 1743J. 12d-117-1388

WANTED — MOTOR CARTING; ALL kinds, long or short hauling; Beatty Bros. 'Phone 2169-991r2.

WANTED—1,500 MEN AND WOMEN to join Peterborough Industrial Exhibition. Coupon on another page. dh

WANTED — CATTLE AND HORSES for pasture, running creek; apply J. A. Mason., R. R. No. 3, Peterboro. 3d-112-2413

WANTED—MAN AND WIFE, ABOUT June 1st to go to Stoney Lake; man must be used to motor boat, etc., and wife able to cook; apply to James Hamilton, The Peter Hamilton Co., Limited. 3d-110-2375

WANTED — ALL KINDS OF JUNK, old Rags, Rubbers, Iron, Brass, Copper, etc.; will pay highest cash prices; phone or call D. Florence, 342 Stewart St., phones 694w or 1428 and we will call; for sale, iron pipes in good condition, cheap. 26d-144-2408

HOUSES, REAL ESTATE

FOR SALE—ONE TO 5 ACRES, ONE mile out on provincial highway; Phone 977 r 4. 6d-113-2360

FOR SALE—8 ROOM HOUSE, CENTral; all conveniences but furnace; or would trade on double house; Phone 1620J. 3d-112-2441

REAL ESTATE—TO RENT OR FOR Sale—House with acre and half of land, corner Park and McKeller; apply 596 Gilmour. 6d-115-2424

FOR SALE—GOOD BUILDING LOTS on McGill St. Phone 2672. 6d-115-2445

FOR SALE — MODERN 5 ROOM house for sale in good residential district, every convenience; large garage, garden; terms if desired. 474 Roger St., phone 1641w. 6d-115-2420

REAL ESTATE — MODERN FIVE room lower apartment, Charlotte St. West, residential, fully equipped apply 421 George, phone 751. 6d-115-2429

FOR SALE — 8 ROOMED BRICK house, newly decorated; all modern but furnace; situated at 560 Water St., easy terms; apply A. Whitnell, Empress Hotel. 6d-110-2269

HELP WANTED—Female

HOUSEKEEPER WANTED; APPLY Box 2415 Examiner. 3d-111-2415

WANTED—YOUNG GIRL TO ASSIST with light housework; phone evenings 2107. 3d-112-2416

WANTED — GIRL FOR GENERAL housework; small family; box 2390 Examiner. 3d-111-2390

WANTED — WAITRESS FOR OUR tea room; apply at once; Hooper's 414 George St. 3d-111-1460

WANTED—ATTENDANT FOR Y. W. C.A. swimming pool; apply at office. 3d-112-1484

WANTED—SECOND COOK; APPLY American Hotel. 3d-112-2427

WANTED — A GIRL FOR DINING room; girl for chamber work; girl for kitchen work; in a summer hotel; apply Box 2414 Examiner. 3d-112-2414

HELP WANTED—A YOUNG GIRL or woman for plain cooking and housework; no washing or ironing; children's nurse kept; two adults, two children; references required; private room and bath; cook with gas; apply Dr. G. H. Field, P. O. Box 478, Cobourg, Ont. 3d-112-1483

IT PAYS TO ADVERTISE

FINAL CONCERT OF MUSIC WEEK

Female Voice Choir Gives Programme To Aid Orphanages.

ATTENDANCE GOOD.

As an aftermath to Music Week, an interesting programme of varied selections was presented at the concert given by the Female Voice Choir at the Capitol Theatre last evening, in aid of the Children's Shelter and St. Vincent's Orphanage. The concert was well attended and the various soloists were accorded hearty applause for their efforts in entertaining an appreciative audience. Following is the programme presented, for which Mr. Joseph Wearing acted as chairman. Seated on the platform were W. H. Bradburn, M.P.P., who, with Mr. Wearing, spoke in complimentary terms of the good work done by the Female Choir in assisting various charitable organizations of the city, also Mr. Walter Stocker, representative of the Children's Aid Society. At the door, Mrs. J. Fanning and Mrs. J. Welsh represented the Shelter, Mrs. W. J. Young, the Orphanage. Mesdames Harrison and Jay also assisted at the door.

The opening number, which was received with much interest, was a chorus by eight small girls of graduated sizes, who sang in excellent voice, "Jesus Wants Me," with solos taken by Madeline Fletcher and her very little sister, Ina. The same chorus later gave "Jesus Bids Us Shine." The little girls in the group were Rose Rumary, Annie Pitchford, Jessie Scholey, Annie Fletcher, Phyllis Pink, Margaret Fletcher, Madeline Fletcher, and Ina Fletcher.

Vocal solos that were well received in every instance were given by Mr. Mills, who sang "Anchored," Miss B. Cain, Miss E. Harrison, singing "Mother o'Mine," Mr. A. Everitt, "Hold Thou My Hand," Mrs. L. Liddell, "A Sinner Was Wandering," with choral accompaniment by members of the Female Voice Choir, singing softly behind the scenes and Miss Millie Allen, who sang "The End of a Perfect Day," with violin obbligato by Mrs. J. Foster. A vocal trio, composed of Mr. and Mrs. J. Scott and Mr. A. Heather, sang "The Old Rugged Cross," and Mrs. N. Brearley gave "Teach Me to Pray."

Mr. Joseph Minicolo played as a cornet solo, in his usual expert fashion, "A Dream of Paradise" and Mrs. J. Foster gave two very fine violin numbers, "A Scotch Fantasie," by Haakman, being compelled to respond with an encore in the favorite "Canary" number.

Mrs. A. Nicholls gave a reading, and there was an interesting number in a tableau, with choral accompaniment and solo by Mrs. C. Scholey, "Tell Me the Old, Old Story," Mrs. J. Scott acted as the mother in this number and little Myrtle Heather as the child. "Memories of Mother" was sung by Mrs. Scholey as a solo, with Mrs. A. Murray enacting the part of the mother.

Accompanists for the various numbers on the programme were Mesdames E. Wand, R. Bugg, Fenwick, the Misses M. Flowers and M. McCabe. The programme was directed by Mrs. R. Bugg, president of the Female Voice Choir. Other officers of the organization are Mrs. J. Mills, honorary president; Miss Minnie Allen, 1st vice president; Mrs. Jackson, 2nd vice president; Mrs. C. Cheu, secretary, and Mrs. N. Brearley, treasurer.

BOARDERS WANTED

BOARDERS WANTED—184 GEORGE St. facing C.P.R. station. 6d-114-2386

BOARDERS WANTED — GIRL boarders; apply 18 Stewart St. 3d-112-2452

BOARDERS WANTED—CENTRAL; all conveniences; 360 Stewart St. 12d-116-2264

BOARDERS WANTED — MARRIED couple or two girls can get good room and board; phone 632w. 6d-115-2437

LIVESTOCK FOR SALE

LIVESTOCK FOR SALE — YOUNG cow, just freshened; apply Charlie Foster, 72 Monaghan Road, phone 2429. 3d-110-2368

LIVESTOCK FOR SALE—ABOUT 50 Sheep and 70 Lambs; apply Joseph Garvey, Indian River, No. 2; Phone 8 r 4 Douro. 3d-110-1434

LIVESTOCK FOR SALE — TWO brood sows, due in May. Apply John Collins Ennismore, phone 5 ring 4. 6d-114-1450

LIVESTOCK FOR SALE — THREE horses, just off hard winter's work, apply Ocean Blend, 420 Water. 3d-112-2456

LIVESTOCK FOR SALE — FOUR fresh Cows, Holsteins, from three to six years old, for sale; apply H. J. Miller, Keene, Lot 19, Con. 4, Otonabee. 5d-113-2409

LIVESTOCK FOR SALE — BROOD Sow and eleven young pigs, Yorkshires, bacon type; apply Michael Geary Ennismore, phone 5 r 11. 3d-110-1448

LIVESTOCK FOR SALE — TWO grade Durham Cows to freshen in a few days, 5 and 6 years old; one grade Durham cow, 6 years old, due to freshen July 10th; write or phone, Michael Geary, Ennismore, P.O., phone 5 r 11. 3d-110-1447

WORK WANTED

WANTED — GARDENING, LAWNS and Pruning to do; phone 2496J. 6d-110-2280

WORK WANTED—WOMAN WANTS work by the day or housecleaning; apply 380 Queen. 3d-112-2426

WORK WANTED — YOUNG LADY wishes position at light housekeeping; desires to sleep at home. Phone 1435w; 785 George St. 3d-110-2357

WORK WANTED — FURNITURE repairing, remodeling and goods made to order by a reliable cabinet maker; Victor Henry, 520 Elm St., phone 304; I will call. 3d-112-2419

HELP WANTED—Male

MALE HELP WANTED—MAN WITH team to plough 10 acres. Apply 596 Gilmour. 3d-111-2346

WANTED — CAPABLE MAN TO work garden on shares; apply between 6 and 7 p.m.; 386 Downie St. 3d-112-2459

WANTED—COOK, ABOUT MAY 24th. Apply James Hamilton, The Peter Hamilton Co., Limited. 3d-114-2374

HOUSEPAINTER WANTED — MUST be good man; Box 2358 Examiner. 3d-110-2358

WANTED — REPRESENTATIVES IN every town; splendid pay; don't miss this one; Importers, Hamilton, Ont.

FIREMEN, BRAKEMEN, BEGINners $150, later $250 monthly; also clerks, permanent (which position?). Write Railway Box 2377 Examiner. 3d-111-2379

LOST

LOST — BLACK SILK AND WOOL umbrella with green top with white ring; phone 412w. 3d-112-2418

LOST — YOUNG GIRL'S WRIST Watch, vicinity of Cressman's or Woolworth's stores, Saturday; reward at Examiner. 3d-112-2417

LOST — ON SATURDAY NIGHT, child's shoe, newly solled; finder please leave at Examiner or phone 1493m. 1d-110-1476

LOST — SMALL LEATHER PURSE containing a sum of money while walking out on highway or in nearby bush; please phone 1067w; reward. 3d-112-2454

FOUND

FOUND—A SMALL GOLD PENCIL; owner may have same by inquiring at Examiner Office. 2d-110-1455

POULTRY & EGGS

POULTRY FOR SALE—6 PLYMOUTH Rock Hens; also chicken house; apply 263 Bethune. 3d-110-2352

POULTRY FOR SALE — BABY Chicks, brown Leghorns, everlay strain; ready for shipping May 16 and 17, 20c each; write or phone Michael Geary, Ennismore P.O., phone 5 r 11. 3d-110-1449

HE'S STILL YOUNG.

Samuel Keezeck of Woman Lake, who claims to be 117 years old and who says he hopes to live to be an old man. Mr. Keezeck will shortly celebrate his hundredth wedding anniversary.

BETHANY BRANCH OF BIBLE SOCIETY

Annual Meeting is Addressed by Rev. W. E. Hassard.

BETHANY, May 10.— On Wednesday evening a meeting of the Bethany branch of the Upper Canada Bible Society was held in the Sunday school room of the United church. The attendance was small, but the business of the society was carried on. The society raised $63.50 last year for the work. The election of officers then followed. Mr. Poulter nominated Mr. A. H. Monk for president, seconded by J. Porteous. The resident ministers were nominated for vice-presidents, Mr. T. Jackson nominated Mrs. Walter Price as secretary-treasurer, seconded by Mrs. Poulter.

It was then decided to appoint one person from each church on this field to be a committee with the president to arrange for canvassers. The following were appointed: St. Paul's Anglican, Mrs. W. H. McCarthy; United church, Bethany, Walter Rowland; United church, Franklin, Sandy Veals; United church, Fleetwood, Mrs. Tom McCullough; United church, Yelverton, George Wright.

After the singing of a hymn, the president introduced the representative of the Bible society, Rev. W. E. Hassard, of Toronto, who had come to address the meeting.

Mr. Hassard in his address, put the work of the society before the people in a very clear manner, which was both instructive and interesting. He also sold quite a number of copies of the gospels.

At the close of the address Miss Verna Belle Lee sang as a solo, "Does Jesus Care," which in every way was a fitting ending to the programme of the evening.

NOT A BUM STEER

Bryan, Tex., May 10 — The school bell clangs, and little Kohler Lobello, 13, of near Bryan, runs out the front door, mounts his steer and rides four miles to attend classes. He has ridden around the streets so often that the sight of the boy on the steer now fails to create unusual interest.

LAND FOR SALE BY TENDER.

Tenders will be received for the purchase of the south-west quarter of Lot 11, Concession 6, Township of Otonabee, County of Peterborough, said to contain 50 acres, but being comprised mostly of marsh land.

The terms of the sale are cash, and each tender must be accompanied by a marked cheque for the total amount of the tender.

Tenders must be mailed to the undersigned on or before May 17th, 1926, and be plainly marked on the outside "Tender for Lot 11, Concession 6, Otonabee."

G. HOWARD FERGUSON,
Minister of Lands and Forests.
Toronto, May 4th, 1926
4d-6,8,10,12-1405

LAND FOR SALE BY TENDER

Tenders will be received for the purchase of the South-west quarter, Lot 11, Concession 6, said to contain 50 acres, but being comprised mostly of marsh land, and South-east quarter Lot 11, Concession 6, containing 50 acres more or less, both in the Township of Otonabee, County of Peterborough.

The terms of the sale are cash, and each tender must be accompanied by a marked cheque for the total amount of the tender.

Separate tenders for each parcel must be mailed to the undersigned on or before May 17th, 1926, and be plainly marked on the outside "Tender for land in Otonabee."

G. Howard Ferguson,
Minister of Lands and Forests
Toronto, 6th May, 1926.
3d-8,10,12-1467

VETERINARY

DR. W. P. McELROY, Vet. Sur., office and residence, 190 Charlotte St., Charibond Bldg., Peterboro. Phone 1623J.

FOR SALE OR EXCHANGE

$2200.00—will buy a good brick cottage, having 6 rooms, modern, new garage, very centrally located, possession the middle of May, small payment will finance a deal.

$3200.00—will buy five acres of choice land, considerable fruit, brick house, barn, driving shed, immediate possession, situated near Downer's Corners; good terms.

$3500.00—will buy a good double brick house, situated in a very nice part of East City, houses are modern and a good revenue producer, immediate possession, good terms, owner would exchange for a smaller property over town.

FOR RENT

5 acres of choice garden land, with a very comfortable brick house, situated south east of city. Splendid outbuildings, immediate possession, rent $20.00 per month and taxes.

5 acres of garden land, with a fine brick house, barn, all out buildings in first class shape, this land is well adapted to fruit growing and there is a great variety of fruit; immediate possession; rent $30.00 per month and taxes.

J. T. O'CONNELL & CO.
136 Hunter St. W.
Office phone, 376. Residence, 1359.
A. Mills, agent, phone 1493w.

HOUSE

To Let, 8 rooms, warm, freshly decorated, central, 3 piece bath, with first class garage, having water and lights. LOW RENT.

A. LOW & CO.
385 BETHUNE ST.
Phone 607 - Nights & Holidays 1027

Telephone 790 When You Want Your
Piano or Organ Tuned
Player Pianos a Specialty
All Work Guaranteed
W. H. CUNNINGHAM
560 Weller Street

RAILWAY TIME-TABLES

CANADIAN NATIONAL RAILWAY

(Timetable corrected to date)

No. 96—7.00 a.m. for Port Hope, Oshawa, Toronto, Buffalo, and main line points east of Port Hope.

No. 93—8.20 a.m. for Lindsay, Blackwater, Orillia, Midland and Toronto.

No. 371—8.30 a.m. for Lakefield.

No. 98—8.35 a.m. for Hastings, Campbellford, Belleville, Brockville and Montreal.

No. 92—12.00 noon for Port Hope, Cobourg, Ottawa, Oshawa, Toronto, Hamilton, Buffalo and making connection with the International Ltd. for London, Port Huron and Chicago, also makes connection for Philadelphia and New York.

No. 100—12.15 p.m. for Hastings, Campbellford, Belleville, Kingston, Brockville and Ottawa.

No. 373—12.30 p.m. for Lakefield.

No. 95—5.25 p.m. for Lindsay, Blackwater, Orillia, Midland, Toronto and makes connection with the "National" for Winnipeg and Vancouver.

No. 99—8.15 p.m. for Omemee and Lindsay.

No. 94—9.10 p.m. for Port Hope, Kingston, Cornwall, Montreal, Quebec, Halifax, Boston, Portland. Carries through sleeper to Montreal.

CANADIAN PACIFIC RAILWAY.

(Corrected to date.)

GOING EAST—

11.59 a.m.—Norwood, Havelock, Bonarlaw, Tweed, Perth, Smith's Falls, Kingston, Ottawa, Montreal and intermediate points daily. On Sunday this train proceeds east only as far as Havelock.

8.10 p.m.—Indian River, Norwood, Havelock and Tweed. Daily except Sunday.

11.55 p.m.—Havelock Tweed, Kingston, Perth, Smith's Falls, Montreal, St. John, Boston and New York. Daily except Saturday.

12.55 a.m.—Havelock, Tweed, Kingston, Perth, Smith's Falls, Ottawa.

GOING WEST—

4.25 a.m.—Myrtle, Toronto, Guelph, Goderich, Hamilton, Galt, Woodstock, St. Thomas, London, Chatham, Detroit, Chicago and New York. Daily.

6.00 a.m.—Toronto (Yonge street), Owen Sound, Teeswater and intermediate points. Daily except Sunday.

7.35 a.m.—Toronto, Hamilton, Brantford, Buffalo, Rochester, Boston, New York Galt, Woodstock, London, Chatham, Detroit and intermediate points between Peterboro and Toronto. Daily except Sunday.

7.00 a.m.—Bethany, Lindsay, Orillia, Port McNichol and intermediate points. Daily except Sunday.

3.30 p.m.—Toronto, Hamilton, Brantford, Buffalo, New York, Galt, Woodstock, London, Windsor, Detroit, Chicago and intermediate points between Peterboro and Toronto. Daily.

6.30 p.m.—Lindsay, Toronto and intermediate points. Daily except Sunday.

7.05 p.m.—Havelock and intermediate points.

AUTOMOBILE INSURANCE

$20,000 PUBLIC LIABILITY AND PROPERTY DAMAGES costs less than 3½ cents per day. Can you afford to be without it?

HILL, WEDDELL AND HILLS

Phone 14 - - - 124 Hunter Street

DAVIS-THOMPSON COMPANY, LTD.

Insurance and General Agency

433 GEORGE ST. PHONE 40

4% INTEREST, compounded Half-Yearly, Paid on Deposits

One Dollar opens an account. Special facilities afforded Depositors for the convenient transaction of their business, and accounts are subject to cheque withdrawal.

For Sums of $100 and upwards this Company's Debentures are issued in terms of one to five years, bearing special rates of interest, depending upon the term of investment.

TORONTO SAVINGS AND LOAN CO.
435-437 George Street
Peterborough

Boots and Her Buddies

The Good Spring Tonic
SHREDDED WHEAT
appetizing-energizing-healthful

District Markets

Prevailing prices in towns and villages in The Examiner's territory at the end of the week.

AT BAILIEBORO

BAILIEBORO, May 10 — The prices of local produce for this week are: Eggs have advanced one cent a dozen and are now being bought at the local stores at 25 cents a dozen. Dairy butter is scarce as the majority of the farmers have commenced to ship their cream to the creameries and the local stores are paying 35 cents a pound for choice dairy butter.

Calves a few days old are bringing from 3 to 5 dollars a piece according to quality.

Hogs alive sold this week from $12.50 to $12.75 a hundredweight.

Wheat at the local elevator is $1.35 a bushel.

AT ROSENEATH

ROSENEATH, May 10 — The prices in the general stores are as follows: Butter, 32c a pound; eggs, 25c to 30c a dozen; green onions, 5c a bunch; lettuce 5c a bunch, cabbage lettuce, 15c to 22c a head; tomatoes, 30c a pound; celery, 20c a bunch; head cheese, 20c a pound; Anchor brand bacon, 40c a pound; Peameal back bacon, 45c a pound; cooked ham, 55c a pound; sausage, 25c a pound or 2 pounds 45c; Campbell's soups, 18c can; Clarke's soups 18c a can; canned corn, peas and tomatoes are selling at 15c a can; Bread, 22c a loaf; Buns, 20c a dozen; Whole Wheat Bread, small loaf, 8c; Lard, 25c a pound or 20 pound pail $4.50; Potatoes, $3.00 a bag; Brown sugar, $6.50 a hundred; Granulated sugar, $7.00 a hundred; white honey section, 15c; seed corn, 30c a pound; seed peas, 35c a pound; seed onions, 8c a pound; red clover, $18.00 a bushel; Alsike, $15.00 a bushel; Timothy, $5.50 a bushel, Sweet clover, $5.00 a bushel.

AT DOURO

DOURO, May 10—Farmers are receiving 30 cents a lb. for butter; 27 cents a dozen for No. 1 eggs and 22c for No. 2 eggs; Belleville creamery is paying 34 cents a lb. butter fat for No. 1 cream.

AT BONAR LAW

BONAR LAW, May 10 — Prices at Bonar Law on Saturday were: butter, 35 cents a pound; eggs, 26 cents a dozen; dutch sets, 20 cents a pound; beef, by the quarter, 12 and 14 cents a pound; veal calves, 13 cents; hogs, 13 1-4 cents; deacon hides, 65 cents.

AT MADOC

MADOC, May 10—A splendid assortment of fresh vegetables is to be seen in Madoc stores. New asparagus is in, at 2 bunches for 25c and 2 bunches for 35c; cucumbers are 20 and 25c; large bunches of leaf lettuce, 19; head lettuce is still available at 15c, 20c; large bunches green onions, 10c; radishes, 10c; parsley 10c; carrots 15c; cabbage 10c a pound; rhubarb is 15c a bunch; pineapples, 25c, 30c and 35c; and fresh strawberries 30c a box; bananas are 40c a dozen and oranges 40c, 60c and 70c a dozen.

Meats remain the same: veal, 20c and 25c; pork, 25c and 30c; beef, 12 to 25c a pound; breakfast bacon, 45c, and peameal, 50c; sausage, 22c and 25c a pound; dairy butter is 30 and 35c a pound; creamery butter 40c and eggs 25c a dozen.

A new kind of cheese loaf, olive pimento cheese, comes in 5 pound loaves and sells at 45c a pound.

Carnations for Mother's Day were $2 a dozen.

AT WARSAW.

WARSAW, May 10. — Eggs average 27c a dozen.

Butter. 30 to 32c a puond.

Butter fat in cream is 32c a pound.

Potatoes wholesale are $3.75 a bag.

Beans are $3.25 a bushel.

Alsike is -18 a bushel.

Timothy is $5.75 to $6 a bushel.

Red Clover is $18 a bushel.

Alfalfa is $13 a bushel and difficutl to get. The cheaper grade is now more expensive than the best was some time ago.

There are cheaper grades of all seeds.

AT LAKEFIELD.

LAKEFIELD, May 10.— Butter prices are firm at 35 cents for the dairy and 38 cents for the creamery. The cold weather of last week sent the price of eggs up 1 cent and they are 28 cents a dozen. Potatoes are 80 cents a peck with a very limited supply and these not all first quality.

Cucumbers at 25 cents each are of generous size and with asparagus at 15 cents a bunch, appeared for the first time on the local market this week.

Pineapples are from 20 to 30 cents and are especially good.

Rhubarb has not appeared locally yet, but with a continuation of the weather of Friday and Saturday the home grown variety will be for sale.

Tomatoes at 30 cents a pound and head lettuce at 15 and 20 cents, are popular, also the odorous green onion at 5 cents a bunch.

Meat prices are unchanged. Fowl is especially scarce and of high price.

AT MARMORA.

MARMORA, May 10.—Prices in Marmora stores on Saturday were as follows:

Beef—Sirloin 30 cents a pound; roast, 15 and 18 cents a pound; round, 25 cents a pound; stew, 12 cents a pound. Pork 28 and 30 cents a pound; lamb, 35 cents a pound; veal, 28 cents a pound; sausage, 25 cents a pound; butter, 35 cents a pound; lard, 25 cents a pound; honey, 15 cents a pound; potatoes, $3.50 per bag; cabbage, 10c. per lb.; apples, 30 and 40 cents a peck.

AT HAVELOCK.

HAVELOCK, May 10.— Market prices at Havelock on Saturday were as follows: Potatoes 75c. a peck, $4.00 a bag; eggs, firsts 30c. a doz., seconds 26c. a dozen; dairy butter 38c. a pound; pineapples, 20-25c. each; oranges, 30c. to 60c.. a dozen; bananas 2 pound for 25c.; leaf lettuce 5c. a bunch, head lettuce 18c. a head; cabbage, 10c. a pound; Texas onions 2 pounds for 25c.; grapefruit, 3 for 25c.; breakfast bacon 40c. a pound; peameal and pickle back, 42c. a pound; sausage, 25c. a pound; beef, 15-25c. a pound; veal, 15-25c. a pound; fresh pork, 28c. a pound; seeds, red clover, grade 1, $18 a bushel, alsike, grade 1, $15 a bushel; alfalfa, grade 1, $12 a bushel; timothy, grade 2, purity 1, $6 a bushel; sweet clover, grade 2, $4.50 a bushel.

Price to producer—Eggs, firsts, 26c. a dozen, seconds 22c. a dozen; dairy butter 33c. a pound. Live stock—Hogs $13.50 a hundred. Veal calves, 5c.-10c. a pound; beef, 4c.-8c. a pound; spring lambs, $10 to $15 each.

AT WOOLER

WOOLER, May 10. — Prices at the local market are as follows:

Buttery, creamery, 43 cents a pound; dairy, 40c a pound. Cream, 30 cents a pint. Milk, 10 cents a quart. Potatoes, $5 a bag. Apples are so plentiful, the sale is very slow at any price.

Green onions, 5 cents a bunch. Lettuce, 5 cents a bunch. Green cabbage, 10 cents a pound. Bacon, 45 cents a pound. Sausage, 23 cents a pound. Veal calves, $8 to $10.

AT BETHANY

BETHANY, May 10.—Butter, 30 to 32 cents a pound. Eggs, 25 cents a dozen. Potatoes, eating, $3.35 a bag; seed, $2.50 a bag.

AT KEENE

KEENE, May 10.—Prices at the week-end for farmers' produce were as follows:

Eggs, 24 to 26 cents a dozen. Butter, 34 to 36 cents a pound. Maple syrup, $2.50 a gallon. Hogs, $13.50 a cwt. Veal calves, 7 to 11 cents a pound. Wheat, $1.20 to $1.25 a bushel. Oats, 40 cents a bushel. Barley, 80 cents a bushel.

AT MILLBROOK.

MILLBROOK, May 10. — Prices this week in the local stores show eggs still at 25c a dozen, a fairly plentiful supply offering; dairy butter at 35c a lb., and creamery butter 40c; potatoes are now $3.50 a bag, and are not plentiful; Spy apples are 40c a peck; tomatoes, which are being pushed at present as a particularly healthful article, of diet, have been plentifully shown in the store windows this week: they are 30c a lb. for the fresh or home grown variety, while the canned tomatoes are two cans for 25c, or 15 and 18c a tin, according to quality.

Bananas are 50c a dozen, and fresh pineapples are 25c each; a fair quantity of maple syrup has been offering this week, the price being $2.60 a gallon; white bread is 11c a small loaf, and brown whole wheat loaves (small size) are 7 cents; leaf lettuce and green onions are 5c a bunch; green cabbage 10c a lb; cooking onions 4 lbs. for 25c; cheese 35c a lb.; canned spinach, 25c a tin; lard is 25c a lb.

Grape fruit are of good quality and sell at 15c each; lemons 3 for 10c; oranges are 40, 50 and 60c a dozen, according to quality. Granulated sugar is $7 a bag and the yellow variety $6.75 for 100 lbs.

AT LINDSAY

LINDSAY, May 10 (Special)—The advent of fine weather has stimulated activity on the local markets.

Store prices—Butter, creamery, 48 cents a pound; dairy, 40 cents; cheese, old, 33 cents a pound; eggs, new laid, 30 cents a dozen; potatoes $4.00 a bag; peck, 80 cents; cooking onions, 6 pounds 25 cents; Spanish, 4 pounds 25c; Bermudas, 10 cents a pound; apples, 40 and 50 cents a peck; clover honey, 5 pound 80 cents; in sections 35 cents a pound; 5 pound pail, 80 cents; granulated sugar, $6.75 a bag; yellow, $6.35 a bag; lard, 27 cents a pound; maple syrup, $2.50 and $2.75 a gallon; maple sugar, 35 cents a pound; apples, 40 and 50 cents a peck.

Hay, grain, seeds — Bran, $1.75 a bushel; barley, 65 cents a bushel; flour, best pastry, $4.00; Manitoba, $4.80; oats, 47 cents; wheat, goose, $1.25; fall, $1.35; spring $1.25; shorts, $1.85; alsike, No. 1, $14.50; No. 2, $13.50; Timothy, No. 1, $5.50 bushel; No. 2, $4.75; red clover, No. 1, $$21.00; No. 2, $14.00; Alfalfa, No. 1, $13.50; No. 2, $10.00; sweet clover $3.50 and $3.75; timothy, ton, $14.00; clover hay, $17.00 ton; baled hay, $18.00 ton; straw, $6.00 and $7.00 a ton.

Live stock—Cattle, selects, heavy export, 6 1-2 cents and 7 cents; common butchers, 5 cents and 6 1-2 cents; sheep, 7 cents; choice yearlings, 9 cents; hogs, best quality, 13 cents; calves, choice, 7 cents and 9 cents.

Hides, etc.—Light hides, 2 lb. tare 6 cents; over 50 lbs., 5c; sheepskins, fresh, up to $1.00; tallow, rendered, in cakes, 5 cents.

Wool—Unwashed 2 2cents and 25 cents; washed, 34 cents and 35 cents.

AT BURNBRAE.

BURNBRAE, May 10. — Potato prices continue to be the ruling sensation on local markets. While most farmers hesitate to ask more than $4.00 a 90-lb. bag, sales are reported at $4.50 and even $5 a bag for tubers of good seed varieties. Grain prices are not varying much. Good seed barley sells from 90c to $1 a bushel. The cheese market looks strong and prominent cheese men predict a rise in view of the British strike conditions. There is no local market for dairy butter now since the cheese factories are operating. Some local cream shippers are getting 40 cents a pound butterfat for their product.

Livestock prices have their ups and downs. Hog prices eased off 25c and local shippers offer $13 a hundred pounds for select hogs, with heavy sows at $9. Veal prices are a little stronger, with the rush over and average calves bring $7 a hundred, with real good ones at $8.

Egg prices remain firm. A local circle manager is paying 25c a doz. on a flat rate previous to grading, and reports the largest shipment of eggs in his experience during the past week.

With grass prospects afar off, dairy cows are nevertheless priced high at $75 to $80 each. A local farmer recently refused $25 each for good grade yearling heifers.

AT NORWOOD.

NORWOOD, May 10. — Market prices at the end of the week showed very little change from the week before. Potatoes, however, were sold for $3 a bag, as compared with $4 the previous week-end.

AT THOMASBURG.

THOMASBURG, May 10. — The prices in Thomasburg at the end of the week were as follows:

Eggs have been 24c a doz. for the past two weeks, but have been 25c a doz. since Thursday. Sugar has taken a drop from $7 to $6.90 a hundred pounds. Flour has also dropped from $4.50 a hundred pounds to $4.40 a hundred pounds. Salt 90c a hundred pounds. Meats: Bologna 24c lb.; breakfast bacon 40c lb.; pickled roll 30c lb.; cooked ham 60c lb.; smoked roll 32c lb.; peameal bacon 45c lb.; sausage 24c lb. Apples are selling for 25c peck; potato onions 18c lb.; oranges 50c doz.; benanas 30c and 35c a doz.

GENTLEMEN GIVE A.Y.P.A. PROGRAM

Enjoyable Evening Spent By Members of Lakefield Branch.

LAKEFIELD, May 10.—Monday night was Gentleman's night at the A.Y.P.A. and was a great success both in point of attendance and by reason of the unique programme provided. The committee was made up of all the gentlemen of the society, with Mr. Walter Chappell as convenor. Each year's programme has a night set apart for the men of the society to entertain the ladies, and this is usually given up to progressive euchre, but this year's programme provided several very original dvices for the ladies to entertain the men. Mr. Ernest Robertshaw was master of ceremonies and announced the various events; the first being a singing contest when three groups of ladies competed for a box of delicious maple cream candy. The captains were Mrs. William Millage, Mrs. Trude Waldron and Mrs. Purdy, the first-named winning the prize, with "Tipperary," which caught the fancy of the judges who were all veterans of the Great War, viz., Messrs. W. Chappell, L. Charlton, and E. Robertshaw.

A biscuit eating contest was won by Miss Odell Watson, and also the pie contest, in which Miss Watson proved most dexterous.

A jar of beans was provided for still another guessing contest, in which Mrs. Millage's guest was the nearest.

Mrs. Waldron won the prize for milk drinking.

A carpenter's contest was one which was probably the most unique and in which competition was keenest. The ladies worked in pairs, one acting as helper to the real contestant. The ladies had to drive in a nail, make a hole in the board with a bit, put in a bolt and saw off the board; efficiency and time being factors. Miss M. Hampton and Miss Hazel Crawford won the prize with Miss Ida Webster winning the consolation prize.

The gentlemen served refreshments about ten o'clock and in a neat little speech, Mrs. Waldron thanked the gentlemen for their programme in which the usual order of gentleman's night was reversed, as one could only say that the ladies entertained the gentlemen. An informal dance brought the evening to a close.

Ladies' night will be May 17th.

Public School Board

The Public School Board met in the Council Chamber on Monday evening last, with J. W. Ridpath in the chair. There were present Trustees Charlton, Smith, Spence and Wagar.

The minutes were read and adopted.

The Finance Committee presented the following report and recomended the payment of the accounts:

Hall and Hall-land purchase site, $212; legal work, $21.50.

An application was received from Mr. H. Wannamaker for a position on the Public School staff.

Moved by Trustee Smith, seconded by Trustee Charlton, That the application be received and filed for consideration, whenever a vacancy may occur.

The principal's report was received and adopted.

High School Board

The High School Board met on Monday evening in the Council Chamber. There were present: J. W. Ridpath in the chair, and Trustees Cox, Northey and Wagar.

The following account was presented by the finance committee and ordered to be paid:

Chas. Chapman, examination supplies, $19.95.

The principal's report was received and adopted by motion of Trustees Northey and Rev. Cox.

A letter from the High School Inspector was read and received by motion of Trustees Rev. Cox and Northey.

The event of next week is the progressive euchre given under the auspices of the local fire brigade, who are noted for their successful card parties. On this occasion only progressive euchre will be played, as that is the most generally popular progressive game, and it is expected that everyone will get behind the brigade in this effort, as the proceeds will be used for the purchase of equipment which will add materially to the efficiency of this splendid organization.

COBOCONK MEN ARE SENTENCED

To Serve Month for Robbing Store—Third Man Sought.

ASSAULT CASE

LINDSAY, May 10. — A night session of the county police court was held on Friday when two Coboconk residents appeared before Police Magistrate Bradford charged with burglarizing Bryant's store in that village and stealing a quantity of sugar. Both will spend a month in jail, and also pay a fine of $10 and costs. A warrant has been issued for the arrest of a third man who is believed to be the leader.

A young man named Holliday was fined $20 and costs for assaulting a youth named Mackin. He will also have to pay the cost of a new tooth, Mackin having lost one of his "grinders."

WARDEN'S BODY FOUND.

Clark Russell Drowned in Deacon's Creek, South of Bancroft.

BELLEVILLE, May 10 (Canadian Press).—Searchers yesterday afternoon found the drowned body of Clark Russell, missing game warden of Bancroft, in deep water at Deacon's Creek, many miles south of Bancroft. Since Thursday searching parties have been looking for him. It is believed he fell into deep water when fording the creek. His equipment was found with the body and there is no suggestion of foul play.

BOY KILLED.

Fifteen Year Old Lad Dies in Motor Accident.

RENFREW, May 10 (Canadian Press). — Frederick Dewar McDevitt, 15 years old, son of Mr. and Mrs. Edward McDevitt, was instantly killed in a motor accident on the county Provincial highway, one mile west of Renfrew, on Saturday afternoon.

A $200 STURGEON.

Caught Near Thousand Island Park.

PRESCOTT, Ont., May 10.—(Canadian Press.) — A sturgeon, measuring six feet, eight inches and weighing 225 pounds, representing a total value of $200, was landed in Eel Bay, near Thousand Island Park, Saturday, by Wells Patterson, of Alexandria Bay, a fishing guide in the St. Lawrence river. Patterson handled the fish alone.

OBITUARY.

JOHN H. O'TOOLE.

LINDSAY, May 10.—The death occurred at Ottawa of Jas. H. O'Toole, a retired contractor, who was a former resident of Peterboro, where he had the construction of the Quaker Oats power house and dam. The deceased was in his seventy-second year, and left Peterboro for Ottawa in 1907. He was identified with the construction of the Civic Hospital at the Capital, Sacred Heart Church, Archbishop's palace, Cornwall Hospital, North Bay cathedral, and many other structures throughout the country. He is survived by his wife, one son and two daughters.

JAMES DODD.

OTTAWA, May 10 (Canadian Press).—James Dodd, aged 65, a member of the staff of the House of Commons, and a former resident of Grafton, Ont., near Cobourg, died here suddenly. M. J. Dodd of Toronto is a brother.

FOR VARIOUS BANKING NEEDS

CONSTANTLY in touch with a wide variety of successful business enterprises, the Bank of Montreal has developed a financial service to meet promptly and adequately the needs of its large number and great variety of clients.

These facilities, offered through its offices from the Atlantic to the Pacific, include protection of funds, interest on deposits, business counsel, loans, collections, foreign exchange, credit data, trade information, travellers' funds, money orders, and service in any other branch of Banking.

BANK OF MONTREAL
Established 1817
Total Assets in excess of $750,000,000

R.O.P. INSPECTOR VISITS MILLBROOK

Inspects and Tests Cattle in W. F. Fallis' Herd—Millbrook News.

MILLBROOK, May 10. — J. F. Little, of Campbellford, R.O.P. inspector for Holstein cattle, paid an official visit to this neighborhood last week, spending two days at "Windermere," W. Fred. Fallis' farm, inspecting his pure-bred, accredited herd. The results of the test are as follows:

Alice Vale Ranwerd 3.2 per cent., Ranwerd Alice 3.4, Lulu Alice 3.9, Korndyke Mercena Alice 4.6, Alice Vale 3.4, Alice Rue Vale 3.3.

The record of performance test has to do with the butter-fat content only, and has nothing to do with the tuberculin test applied when a fully-accredited herd is the object in view.

The Inspector stated that, generally speaking, all the herds he had recently been testing for the R.O.P. were showing a somewhat smaller percentage than during his previous official visit.

The May meeting of the Ladies' Aid Society of the United Church took place on Tuesday afternoon at the home of Mrs. H. W. Johnston, the vice-president Mrs. A. J. Brown, acting in the chair.

Considering the housecleaning season, the unfavorable state of the roads, and the amount of sickness in town, the attendance was good, and an active interest in the undertakings of the Aid was manifested.

After discussion it was decided to hold the annual garden party on Thursday, July 8, and to accept the invitation of Mrs. H. A. Fallis to hold the gathering at her home, Fallis Line.

In order to add to its finances, and enable the society to meet all obligations, it was decided to hold a series of teas during the next few weeks, the first to take place on Tuesday, May 18, in the church parlors. A brief musical programme will be prepared, and other arrangements will include a social good time for all. Other gatherings will probably take place in the homes of the members, and be in the nature of afternoon teas, the guests bringing their work and enjoying a social time together. Mrs. Howard kindly offered the parsonage for such an occasion when a private home is required for such a purpose.

Several members of the Aid, and some of the committee, are working constantly for the financial benefit of the Society, disposing by private sale of various kinds of work, friends from a distance sending orders for aprons, children's wear, etc., the local demand being also met.

In the extended absence of the president, Miss M. E. Needham, Mrs. A. J. Brown is taking charge of meetings, plans of work, etc., ably assisted by the secretary, Mrs. Ross Edmunds, and treasurer, Miss M. Duncan, and by practically the entire membership of the organization.

The local Cadet Corps, No. 403, under Cadet Instructor B. B. Dawson, attended divine worship in the United Church last night.

An item of local interest, since the bride was a former Millbrook girl, recently appeared in one of the Orangeville papers as follows: "Mr. and Mrs. George Jackson, 242 High Street, Toronto, formerly of Orangeville, wish to announce the marriage of their only son, James Clarence, to Alexandra Marguerite, youngest daughter of Mrs. F. P. Johnston, of Millbrook. The interesting event took place on Saturday, April 10, at 8.30 p.m. Rev. Dr. W. H. Graham of Toronto conducted the ceremony, at which a few friends were present. The young couple left immediately for Detroit, where Mr. Jackson [illegible] a position as manager [illegible] Home of the late J. G. [illegible]

GAINED 10 POUNDS IN 22 DAYS

"That's going some—but skinny men, women and children just can't help putting on good healthy flesh when they take McCoy's Cod Liver Extract Tablets.

Chock full of vitamines—the kind that are extracted from the livers of the cod—the kind that are a real help to frail, rundown, anaemic, skinny men and women.

Try these sugar coated tasteless tablets for 30 days—if they don't help greatly get your money back.

One woman gained ten pounds in twenty-two days. Sixty tablets, sixty cents. Ask the Harris Drug Store, McDermid & Jury, Jas. Lynch, Bond's Drug Store or any druggist for McCoy's Cod Liver Extract Tablets. Directions and formula on each box.

"Get McCoy's the original and genuine."

Made in Canada

Time Savers—Money Savers

THINK how many advantages you enjoy when you buy Congoleum *Gold Seal* Art-Rugs—besides the great and important saving in money! No dusty sweeping or back-breaking beating; no fabric to collect dust and germs; no fear that tracked-in mud or spilled things will leave a stain on the easily-cleaned surface.

Figure what each of these means in comfort and leisure, and for years to come the beautiful patterns will brighten up your home.

Look for This Gold Seal When You Buy

CONGOLEUM GOLD SEAL GUARANTEE SATISFACTION GUARANTEED OR YOUR MONEY BACK

CONGOLEUM GOLD SEAL ART-RUGS

CONGOLEUM CANADA LIMITED MONTREAL, QUEBEC

We are showing on the third floor a full range of patterns and colors in Gold Seal Congoleum Rugs. Congoleum also by the yard.

The GRESSMAN Company Limited
We Furnish the Home Complete

Robert Fair & Co., Ltd. Carry a full line of Congoleum Rugs.

Let us solve your Congoleum Rug problems. Our stock is complete in every respect. THE HALL STORE

Home Furnishing Co. 208 CHARLOTTE STREET—Carry the biggest stock of Congoleum Rugs in a variety of patterns and colors. All moderately priced.

All the new patterns in Congoleum Rugs shown at HARRY ZACKS 420 George St.

Every Purchaser

of a 60c box of 3 cakes this week will be given 3 miniature cakes of

PEERLESS ERASMIC The Dainty SOAP

BY APPOINTMENT TO HIS MAJESTY THE KING

Erasmic is a toilet soap of superfine quality and, although widely known among women of refined taste in London and Paris, has only recently made its debut in Canada.

Already thousands of Canadian women have come to know its velvet touch, delicate violet fragrance, and rich creamy lather. As a skin food Erasmic has few equals.

McDERMID & JURY
McDERMID & CO.
E. L. PAYNE

Manufactured by ERASMIC PERFUMERS London and Paris

To be obtained at the best drug stores and toiletry counters.

176

WHITEX

A scientific compound to take the place of Bluing

for SILK, WOOL, COTTON, RAYON, LINEN, UNIONS

HAROLD F. RITCHIE & CO., LIMITED, General Sales Agents

The Evening Examiner

PHONES—Editorial 1661. Business Office, 1660. Private Branch Exchange to all Departments.

The Examiner is a member of the Audit Bureau of Circulation.

The Daily Examiner, published every lawful evening, by The Peterborough Examiner, Limited. Office, 519 George street. $6.00 per year, delivered in city; out-of-town subscribers, by mail, $4.50 a year.

The Weekly Examiner, published every Thursday. Subscription price $1.50 a year.

U. S. REPRESENTATIVES

Special U. S. Representatives—W. E. Stockwell, 629 People's Gas Building, Chicago Ill.

New York—Chas. F. Miller, 285 Fifth Avenue.

Advertising Rates on application.

E. B. GLOVER, Managing Director.

MONDAY, MAY 10, 1926.

WHY INTERFERE?

The British people can be counted upon to weather the present storm without any advice or interference—although apparently a good many people outside of the British Isles do not think so.

Canadian organizations would do well to keep out of the argument.

At this distance from the scene of the disturbance it is difficult to accurately diagnose the whole situation, and Canadian newspapers which attempt to hold the British Government entirely responsible for the trouble and organizations which send ill-considered offers of assistance to the strikers might be better advised to let the people of the Motherland work out their own solution of the problem.

It can readily be imagined that were the shoe on the other foot, were the whole industrial and economic life of Canada menaced by a country-wide strike, the majority of people here would be resentful at interference from outside sources.

We would be inclined to tell those who showered us with messages of advice that we would greatly prefer to have them attend to their own business.

The struggle in Britain is a titanic clash fraught with serious consequences, and over here we have only a hazy conception of what is taking place and what is at stake.

Under the circumstances by far the best thing we can do, the best favour we can confer on our kinsmen across the seas, is to keep out.

THE REAL VICTIMS.

Lord Oxford and Asquith touched upon an angle of the British strike that most people lose sight of in his statement the other day that the real victim of such a tie-up is the working man.

Red agitators hail a struggle of this kind as a blow against the capitalistic class—whoever they may be.

That is sheer nonsense.

The man of means suffers less than anybody else as a result of a general strike.

He doesn't go hungry, he has his own means of transportation, and if conditions get too much disturbed he can go where he will be comfortable until the trouble is over.

The real sufferers are the workers and their families and the so-called middle classes with small incomes.

For them a tie-up such as Britain is experiencing means hardship and privation.

It means, whether they are strikers or other workers temporarily out of employment by reason of the strike, that they have to live on a pittance their food supplies are threatened, credit is shut off.

The casualty list of a big strike is made up entirely of these classes in the population.

And when Communists gloat over what they delude themselves is a successful attack on capital they are in reality smacking their lips over the suffering of those whose friends they consider themselves to be.

NOW DAD HAS HIS INNINGS.

With Mothers' Day over it is time that dad had his innings.

Father, we understand, is not merely to have a day but a week, and his period in the limelight is to be known as Clean-Up Week.

It commenced today, and dad is expected to forget that the pickerel season is on and stubbornly resist the lure of the links while he attacks the backyard problem.

It is not exactly as thrilling a performance as making a hole in one; it lacks the kick that goes with a successful afternoon on the river; it is liable to be carried out under a withering fire of comment not altogether complimentary from the director of household operations, but if it is well done it leaves results that are apparent and impressive.

The drive will sing down the fairway just a little truer, there will be an additional tang of enjoyment in the fishing next week when dad remembers that the backyard, and the lawn and the laneway, too, are clean and neat, fit to meet the most critical inspection.

This week should be one of action in all sections of the city as Peterboro prepares for the army of visitors who will soon begin to march upon this community.

We want them to recall the spotless town of the old advertising series as they take in the vista of trim lawns, well-kept gardens, clean lanes and yards, and to go away with a picture in their mind's eye of a pretty, well-dressed and altogether attractive little city, whose people are glad their lot is cast amid such pleasant surroundings.

FOR THE BOYS BACK HOME.

The end of the Budget debate in Ottawa is not yet in sight, with the fourth week of the carnival of talking commencing today.

So far as results go, the vote might just as well have been taken the day after the Budget was introduced.

Not a single member will vote differently when the division finally comes than he would have had he been called upon to vote three weeks ago.

All the arguments, all the rhetoric, all the sarcasm, all the figures, all the hair-splitting of the three weeks' debate have been thrown away in so far as the result of the division is concerned.

Then why waste so much time?

Merely to give the rank and file a chance to put a few pages in Hansard, to say something about the conditions in their own ridings that will look good to the home voters when the parliamentary reports reach them.

That seems to be the only explanation of the absurd practice of talking for a month about a Budget when every one in the House, and out of it for that matter, knows almost exactly how the ultimate vote will stand.

The members get $4,000 sessional indemnity, and they have to show something for it.

Hence the Budget debate and copies of Hansard for the faithful to show them how Blank, M.P., told the Government where "it got off at," or Smith, M.P., helped to put the Opposition in its place.

It's a costly little farce and would not be tolerated in any business concern.

But then, unfortunately, Parliament is not a business concern—at least it seldom is.

CRIME.

Some striking crime statistics are contained in a special Ottawa dispatch, published in the Border Cities Star yesterday. They show, among other things, that the number of murders per million of population committed in Canada during the last 12 years was 11.8, compared with 69.2 in the United States and 29.1 in other British countries. Under the heading, "Other foreign countries," the rate is given at 240.3 murders per million of population during the period mentioned—12 years.

Manslaughter statistics are equally interesting. In Canada—the same basis being used, per million of population and a 12-year period—manslaughter cases were 31.15; other British countries, 43.2, and other foreign countries, 261.6. The rates for attempted murders were: Canada, 9.1; other British countries, 18.8; United States, 61.8, and foreign countries, 190.

Canadians have every reason to be proud of the standing of this country with respect to major crime. Our figures are the lowest all around. On the face of the records, there is more respect for law and order in this Dominion than anywhere else. It may be argued, of course, that the excellent showing thus made is due to the comparative sparseness of our population. This is something of a factor, but it is not the only explanation by any means. Justice in Canada is sure and swift. Canada's police forces have an enviable reputation throughout the world. From the famous mounted policeman, whose reputation for "getting his man" is known everywhere, down to the humblest village constable, Canada has always been blessed with honest, fearless, determined officers.

Another thing that has given Canada high standing is the even quality of her law administration. In this country there is no such thing as one law for the rich and another for the poor. Rich and poor, prominent and unknown, Canadian law-breakers get the same treatment. No one is allowed to make a farce of the criminal laws of this country. If a man is found guilty he pays the penalty and that is all there is to it.—Border Cities Star.

TAXATION AND VOTES.

If an employee lies down on his job he may reasonably expect to be fired, but the citizen who neglects to vote can only be censured through his pocket. The pity is that too often the dimes and nickels trickle out without his knowledge. Static voters who decline to become dynamic are a phenomenon that is spread through every democratic country. In the Antipodes the penalty of a fine could not bring many to the polls. The power for which their fathers agonized, the chief end of Anglo-Saxon history this last nine hundred years, is thrown aside by these men as a thing of no value.

"You cannot blame Parliament," said Robert Forke, leader of the Progressives, when he spoke in Hamilton a short time ago. "You put the men there; you are responsible." This has a semblance of truth. Every country, it is said cynically, gets the government it deserves. But the truth is that the people get the government that the specialists in government design for it. The people listen to the voices of the specialists and choose from among conflicting appeals that which seems to be least false or most true. Until the statesman puts into articulate phrase the unvoiced thought of the public it cannot speak, it cannot act.

And the trouble is that in placing the power to vote in the hands of a large number of the people Governments have tended to dissociate this power from the sense of responsibility. There is one certain way in which the knowledge of his interest in affairs of state can be impressed upon the citizen, and that is through his pocket. Governments everywhere have tended to obscure the payments of large numbers of people to the public purse. This is true of Canada more than any other country. The sales tax mulcts every one, but the majority are scarcely conscious of it. All who do not have to make direct payments of taxes pay small attention to their contribution to the upkeep of the country. With nothing to remind him of his indissoluble link with the state, the man tends to disregard the affairs of the state. Who can blame him when so many other problems and interests call aloud for his attention?

The arousing of interest in politics can only be achieved by awakening a man to the sense of his responsibility, to the sense of his interest, in dollars and cents, in the welfare of his country. Direct taxation appears to be the only way. Not all will be aroused by this method, but the increased interest that many will take will stir the orpid brain-cells of others. A universal graduated income tax for all voters may perhaps be the most satisfactory solution. The man who during the last year has been spending $20 a week, apart from the few items that escape the sales tax, has in that period paid the Government a tax of $40. If this came out of his salary direct he would sit up and take notice. It would be better for the country if it came out of his salary than out of his payments for food, clothing and other necessities of life. This difficulty of collecting $40 from a working man can be overcome by a weekly contribution similar to the weekly contribution of the British workman to the national insurance. The work of collection would be less cumbersome than that of the sales tax. Many politicians would not favor it, but the earnest, sincere member of Parliament should give this possible solution of a situation that is becoming a danger to democracy his considered attention. Where there is no vision the people perish.-Hamilton Spectator.

EDITORIAL NOTES AND COMMENT.

One strike that would meet with general favour in Canada would be a walkout by the Hansard reporters. That might stop the flow of oratory at Ottawa.

Premier Ferguson is outclassed by the Toronto Telegram, which can announce a Provincial election one day and call it off the next.

There may be nothing in a name, but you'll notice that the first man to fly across the North Pole was Commander Byrd.

Clean-up in the right way. Many a feud has started through an old tin can that somehow got over the neighbor's fence.

Canadians are not having a great deal of difficulty in following Premier Baldwin's advice, "Keep cool."

— RADIO — PROGRAMS

FOR MONDAY, MAY 10.

All time in this program is eastern standard time.

6 p.m.

WBBM (226) Chicago—Vocal.
WREO (285) Lansing, Mich.—Concert.
KDKA (309) Pittsburgh—Children's period: concert.
WLS (345) Chicago—Markets: organ: orchestra.
WWJ (353) Detroit—Concert.
WJJD (370) Mooseheart, Ill.—Concert.
WMAQ (447) Chicago—Organ: orchestra.
WEAF (492) New York—Columbia University lecture: Adolph Opfinger, piano: "The Lullaby Lady"
WIP (508) Philadelphia—Orchestra.
WCX (517) Detroit—Orchestra.

7 p.m.

WBAL (246) Baltimore—Orchestra: Sandman circle.
WRNY (258) New York—Variety.
WCAU (278) Philadelphia—Variety.
KDKA (309) Pittsburgh—Concert.
WBZ (333) Springfield, Mass.—Orchestra: organ.
WWJ (353) Detroit—Studio.
WLW (422) Cincinnati—Concert.
WJZ (455) New York—Orchestra.
WCAE (461) Pittsburgh—Studio.
WCAP (469) Washington—Variety.
WEAF (492) New York—Edward Steele, piano: Harry Burton, tenor: musical. dress.
WJR (517) Detroit—Orchestra.
WOAW (526) Omaha—Sports talk: popular songs.

8 p.m.

WBAL (246) Baltimore—Vocal and instrumental.
WRNY (258) New York—Variety.
KFNF (266) Shenandoah—Orchestra.
WTAG (268) Worcester, Mass.—Musical.
WCAU (278) Philadelphia—Vocal and instrumental.
WSM (283) Nashville—Orchestra: bedtime story.
WBZ (333) Springfield, Mass.—Studio.
WLW (422) Cincinnati—Little Symphony orchestra.
WJZ (455) New York—Orchestra.
WCAE (461) Pittsburgh—Concert.
WTIC (476) Hartford, Conn.—Fely Clement: vocal: orchestra.
WEAF (492) New York—Gypsies. To WJAR (306) WWJ (353), WCAP (469), WEEI (476), WOO (508).
WCX (517) Detroit—Orchestra.

9 p.m.

WBAL (246) Baltimore—Talk: musical.
WRNY (258— New York—Orchestra.
WCAU (278) Philadelphia—Minstrels.
WSM (283) Nashville—Orchestra.
KDKA (309) Light opera.
KOA (322) Denver—Music: bedtime story.
WBZ (333) Springfield, Mass.—Orchestra.
WWJ (353) Detroit—Orchestra
KGO (361) Oakland, Calif.—Concert.
WDAF (366) Kansas City—Band.
WLIT (395) Philadelphia—Theater program.
WCCO (416) St. Paul-Minneapolis—U. of Minneapolis program.
WBAP (476) Fort Worth—Musical.
WEAF (492) New York—Grand Opera. "Les Pechewis des Perles." To WTAG (268), WJAR (306), WTIC (309), WCAE (461), WCAP (469), WOO (508), KSD (545).
KGW (491) Portland—Concert.
WJR (517) Detroit—Orchestra.
WHO (526) Des Moines—Orchestra.

10 p.m.

WRVA (256) Richmond, Va.—Features.
WRNY (258) New York—Play.
KFXF (288) Hastings, Neb.—Musical.
KSL (300) Salt Lake City—Musical
KOA (322) Denver—Musical varieties.
KNX (337) Los Angeles—Features.
KFAB (341) Lincoln, Neb.—Orchestra.
WDAF (366) Kansas City—Classical.
KTHS (375) Hot Springs, Ark.—Musical.
WLIT (395) Philadelphia—Orchestra.
WCCO (416) St. Paul-Minneapolis—Classical.
KPO (428) San Francisco—Orchestra.
WCAE (461) Pittsburgh—Orchestra.
WTIC (476) Hartford, Conn.—Orchestra.
WEAF (492) New York—Ben Bernie and orchestra.
WOO (508) Philadelphia—Orchestra.
WOAW (526) Omaha, Neb.—Classical.

11 p.m.

WRVA (256) Richmond, Va.—Orchestra.
KFWA (261) Ogden, Utah.—Orchestra
WSM (283) Nashville—Orchestra.
KFKX (288) Hastings, Neb—Musical.
KSL (300) Sa't Lake City—Musical.
KNX (337) Los Angeles—Variety.
KGO (361) San Francisco—Studio variety.
KTHS (375) Hot Springs, Ark.—Vocal: organ.
KPO (428) San Francisco—Orchestra.
WBAP (476) Fort Worth—Orchestra.
KGW (491) Portland, Ore.—Vocal and instrumental.
KSD (545) St. Louis—Vocal: orchestra.

12 p.m.

WRVA (256) Richmond, Va.—Orchestra.
KFWA (261) Ogden, Utah—Theater program.
KNX (337) Los Angeles—Musical.
KGO (361) Oakland, Calif.—Variety.
KPO (428) San Francisco—Orchestra.
WBAP (476) Fort Worth—Orchestra.
KGW (491) Portland, Ore.—Concert.
WHO (526) Des Moines—Organ.

1 a.m.

KNX (337) Los Angeles—Orchestra.
WDAF (366) Kansas City—Frolic.
KPO (428) San Francisco—Orchestra.
KGW (491) Portland, Ore.—Orchestra.

CRUELTY CASE IS DISMISSED

Charge Against Spratt and Grant Heard at Millbrook.

TO BE APPEALED.

MILLBROOK, May 10.—(Special).—Magistrate W. H. Floyd of Cobourg dismissed the case against W. R. Spratt and Frank Grant of Manvers Township who were charged with neglecting to supply food to cattle. The charges arose out of a visit to the farm of the accused by Inspector R. C. Smith of the Peterborough Humane Society and Provincial Constable N. F. Maker, when they found four dead calves, one of which was lying in the barn, while the other three were found in a field. They also, they said, found six cattle in a starving condition, and a team of horses in a similar plight.

J. M. Wilson, manager of the Ontario Society for the Prevention of Cruelty to Animals has notified the secretary of the Peterborough Society that he would appeal the decision of the Magistrate.

R. C. Smith, Inspector for the Peterborough Humane Society was the first witness called. He said on on April 20, accompanied by Provincial Constable N. F. Maker, he visited the farm occupied by the accused. When asked how many cattle he had the accused stated seven. "I asked him to bring them to the barn yard" continued the inspector, and he fetched in six cows and three horses. "I asked him where the other cow was and he told he it must have wandered into the first witness called. He said amining the cows the witness said that he found them in a very poor condition, their ribs being visible, especially one black cow which appeared to him in a very starved condition. The three horses were in bad shape also, the witness continued. One gray horse was very thin, the other grey horse was also thin and had sores on both shoulders partly healed. The bay horse was in better shape than the other two, he said. Upon entering the stable, the witness said, he found another cow lying down and in such a weak condition that it was unable to rise. "I asked him if this was the seventh cow," the witness said, "and the accused answered yes'." The witness said that when he examined the collars on the harness, he found them covered with matted hair and scabs. The barn was in a filthy condition, he continued, and had not been cleaned out that day. One dead calf was lying at the door and in his opinion it must have been dead two or three weeks. Walking across the fields to Mrs. Spratt's place, the witness stated that he found three more dead calves lying in the sugar bush and in his opinion they must have been there some time. The witness stated that he asked Spratt if he had had another calf die and he answered "yes." "I then ordered him to get proper feed for the stock and to take better care of them", said the witness.

Doctor O. C. Weale, Toronto, representative of the Ontario Humane Society said that on April 22, accompanied by Constable N. F. Maker, he went out to inspect Spratt's cattle. Spartt was not there, but they met Grant, the witness said. The witness stated that he saw seven head of cows, three horses and five cattle outside the barn. The horses were terribly emaciated, the witness said, their ribs were quite prominent. "I asked Mr. Grant to show us the food he had on the premises," the witness continued, "and he showed us some sweet clover weighing about 50 pounds, also 150 pounds of straw and about 20 bushels of oats. The quality of the sweet clover seemed to be very poor. There was quite a lot of binder twine in it, also lots of stocks." The oats were also of a poor quality weighing, he would judge, about ten or fifteen pounds to the bushel, while good oats would weigh about 36 pounds. The witness said that he saw three harness collars. One of the two that had grey hairs on them also had hard matter and pus adhering to the collar. One gray horse, the witness said, was quite emaciated and its hair very starey, by which he meant, he said, standing out from the skin. The other grey horse, he said, had a sore on each shoulder.

Constable Maker corroborated the evidence of the previous witnesses.

H. R. Spratt, one of the defendants stated that he had been farming about six years. He purchased the feed for his cattle and only for the fact that the winter was 2 1-2 months longer than usual would have had more than sufficient for their needs. He first noticed trouble with the cattle during February when they commenced to fail. He stated that he had brought the Dominion Experimental farm inspector to examine the cattle. The witness stated that he had followed the inspector's instructions and had noticed some improvement in the condition of the cattle. He then called in Dr. Ellis of Millbrook and placed him in complete charge of the cattle, he said. The reason he had such a small quantity of feed on the premises at the time of the inspection, he said, was due to the impassable nature of the roads at that time.

Frank Grant, the other defendant simply corroborated the evidence of Mr. Spratt.

The United States Bureau of Chemistry has designed new dust-handling equipment for grain elevators which will lessen the danger of dust explosions.

CATTLE, GRAIN AND PRODUCE

Peterboro—Toronto—Montreal Winnipeg

Receipts

Union Stock Yards.—Total receipts this week, 7,755 cattle, 2,028 calves 5,538 hogs, 347 sheep and lambs.

Export steers, choice	$7.25	$8.00
Do., heifers	6.50	7.25
Do., bulls	4.50	5.50
Choice store, dehorned	6.50	7.25
Butchers, choice	7.00	7.50
Do., heifers	6.50	7.25
Do., medium	5.00	5.75
Do., common	4.50	5.00
Baby beeves	8.00	9.50
Cows, fat, choice	5.50	6.25
Do., medium	4.00	4.50
Do., canners and cutters	2.50	3.00
Bulls, butchers, choice	5.00	5.75
Do., medium	3.00	4.00
Feeding steers, choice	6.00	7.00
Stockers, good	5.50	6.00
Calves, choice	10.00	11.50
Springers, choice	80.00	100.00
Milkers, choice	75.00	90.00
Spring lambs	14.00	15.00
Wool lambs	14.00	15.00
Do., heavy	11.00	12.00
Buck lambs	10.00	11.00
Sheep, light	7.00	8.00
Do., heavy	4.50	5.00
Sheep, yearlings	9.00	10.00
Hogs, f.o.b.	12.50	12.75
Do., off cars	13.50	13.75

Select bacon, off cars, $2.61 premium per head.

STERLING RATES

MONTREAL, May 8 (Canadian Press). — Sterling exchange was quoted here today as follows:

Sterling demand $4.84.
Sterling cables $4.84 3-4.

CHICAGO GRAIN

CHICAGO, May 8 (Canadian Press).—Wheat prices made a rapid climb here today, Liverpool premiums for July and September deliberies of wheat being the highest in years compared with Chicago. The wheat market here closed firm, 5-8 to 3 1-8 net higher. May (new) $1.61 to $1.61 1-4 and July $1.39 to $1.39 1-4, with corn unchanged to 3-8c lower; oats 1-2 to 3-4c up, and provisions varying from unchanged figures to a rise of 15 cents.

MONTREAL GRAIN AND PRODUCE

MONTREAL, May 8 (Canadian Press).—There was some demand from United Kingdom buyers for Manitoba spring wheat and sales of several loads were made but the trade in coarse grains continues very slow. Some business was done in Canadian Western No. 2 feed oats at 1 1-2c per bushel over the Winnipeg May option. Car lot prices were unchanged, with No. 2 Canadian Western quoted at 62c per bushel, ex-stock.

A fairly good business continues to be done in all lines of millfeed, with country buyers and the undertone to the market remains firm, with sales of Manitoba bran at $31.25, shorts $33.25, and middlings at $40.25. The market for standard grades of rolled oats was quiet and prices were unchanged.

Egg receipts here today were 4,017 cases, as against 3,492 cases a week ago, and 3,684 the corresponding day last year. Arrivals for the week were 20,496 cases as compared with 19,147 cases for the previous week, and 17,487 for the same week last year. Weather conditions throughout the country have been good for the production of eggs and according to reports production has been steadily increasing with the result that receipts have been larger than any previous week for the past month.

Owing to the continued good consumptive demand for dressed poultry and the fact that stocks on spot are considerably smaller than at this period last year, a stronger feeling has prevailed in the market and prices for turkeys have advanced 1c to 2c per lb, ducks 2c per lb, geese 2c per lb, and fowl 1c per lb.

The receipts of butter were 1,377 packages, last week 1,583, last year 626. Arrivals for the week were 8,855 packages as compared with 6,278 for the previous week and 3,839 for the same week last year. Butter prices were firmer with increased demand.

The receipts of cheese today were 1,166 boxes as compared with 751 boxes for the same day last week and 12,724 boxes for the corresponding day last year. Arrivals for the week ending May 8 were 9,907 boxes as against 5,791 boxes for the previous week and 26,052 for the same week last year. The tone of the cheese market was stronger.

A THOUGHT FOR TODAY

FLINCH AND YOU FLOP.

Hesitate and you are lost. Doubt your ability to do a thing and you fail just as sure as a cold sweats starts on a scared man.

Get panicky and it's all off. Flinch and you flop. Fear that you are going to flunk, and you will stampede success.

Get these fear germs out of your head. Be a mental lion, a physical tiger, a bulldog.

Think success, dream success, work for success.

A negative thought causes a chemical action to take place that injects a poison into the blood.

The poison of Fear will kill a guinea pig in a few minutes. It will blast any man's hopes of making good.

Manfully meet things as they come. Don't duck. If your conscience is clear, you need not fear.

Not one thing in one hundred will harm you so long as you face front and challenge the thing.

The world's supply of balsam and Peru, used in perfumes and medicines, all comes from a ten-mile grove of trees in Central America, known as the Balsam Coast.

TWO REMANDED IN MURDER CASE

Charge Arises From Death of Girl Struck By Car.

BAIL REFUSED

WOODSTOCK, Ont., May 10.—(Canadian Press).—Following the death of Sarah Ridley, seven year old Otterville girl who was struck by an automobile on Thursday afternoon when returning home from school, Wellington B. Cronk of Brantford and Fred A. Miles of Norwich appeared in court charged with her murder. After a plea of not guilty had been entered, the defendants' council, J. A. D. Slemin of Brantford, asked for bail but was refused by Crown Attorney Ball and the two men were committed to Oxford County jail on remand for one week.

WISE AND OTHERWISE

Any girl can keep her complexion in the pink of condition as long as the drug stores stay open.

* * *

** It depends on how many **
** children a man has, how many **
** reasons there are why he **
** he simply can't work at home. **

* * *

Some kids will get sunburned for swimming this summer—and some will get tanned.

* * *

Men don't hide behind their wives' skirts any more. Try and do it!

* * *

People understand why they should carry an umbrella, although it's over their heads.

* * *

Why is it that when hubby says
That cooking meals is play
He always when his wife is gone
Will eat at a cafe?

FABLES IN FACT.

A GENTLEMAN FRIEND OF A CERTAIN FAMILY WAS PAYING A VISIT COMMA AND HAVING A CHAT WITH TOMMY COMMA THE YOUNGSTER OF THE HOUSEHOLD PERIOD QUOTATION MARK YOU'RE GETTING TO BE QUITE A YOUNG MAN COMMA QUOTATION MARK SAID THE GENTLEMAN FRIEND COMMA QUOTATION MARK I SUPPOSE YOU'LL SOON STEP RIGHT INTO YOUR FATHER'S SHOES PERIOD QUOTATION MARK AND TOMMY REPLIED THAT HE SUPPOSED SO COMMA 'CAUSE HE'D BEEN WEARING EVERYTHING ELSE OF HIS DAD'S COMMA AFTER HIS MOTHER MADE IT OVER PERIOD

(Copyright 1926, NEA Service, Inc.)

"Mother's money has come"

IT'S a sort of festive day when mother gets her money from the postman. Now little Dick can have his football, and next month, maybe, Mary will get her parasol.

You see, not only is the door shut against the Wolf, but even little luxuries are possible in this protected home.

If takes planning of course, for the amount isn't so very large, but then, thank goodness, it always comes every month—on the very day it is due. And mother makes it go around because she can always count on it.

The father has passed on. But the evidence of his care and love for his little flock lives after him in the shape of a regular monthly cheque from The Imperial Life Assurance Company.

"Passing on" strikes but little fear to the heart of a courageous man who knows that his dependents are safe—and no other provision is quite so certain, quite so enduring, quite so conveniently made as an Imperial Life Monthly Income.

A few dollars saved every year from money you now thoughtlessly spend would guarantee this regular income to your family.

Why not provide for it? Use the coupon to-day.

289

COUPON

Send me a copy of your Booklet *"Her Way Out"* fully describing Imperial Life Monthly Income Policies.

.....

THE IMPERIAL LIFE
ASSURANCE COMPANY of CANADA
HEAD OFFICE : TORONTO, ONTARIO

Branch Office: 387 Water Street
PETERBOROUGH

LEGAL AND MORAL RIGHT TO STRIKE SAYS LABOR IN DENIAL OF ATTACK ON SOCIETY

Official Reply To Sir John Simon's Statement That the Unions May Be Held Responsible For All Monetary Losses.

LONDON, May 10.—(Canadian Press).—Sir John Simon, former Home Secretary, has created a great sensation by his speech in Parliament declaring that unions which joined the general strike in violation of their various trade agreements have committed an illegal act and that this made every member of such unions personally responsible to his last Pound for the damage done by the general strike. In an official statement issued Saturday night the Council of the Trades Union Congress says:

"We are bound to repudiate afresh the allegation that the Trades Union Congress is engaged in an attack on the community. It appears to us that strenuous attempts are being made to turn the public mind into a channel that we are engaged in a fight against the constitution and that this is purely a political struggle camouflaged in an industrial dispute.

Not Fighting Public.

"We are not fighting the public, nor are we attempting to overthrow constitutional government. The trades unions have exercised a legal and long established right of withholding their labor. This is not only a legal, but a moral right, and has been done to protect a section, namely the miners, against degradation of their standard of life.

"It is inevitable in a general stoppage that contracts should in certain instances have been broken, but neither Sir John Simon, nor anyone else, can take the fact to signify that the movement as a whole is engaged in a sinister conspiracy to wreck the community.

"We began the struggle and it is being carried on by the council as an industrial struggle. In our judgment the argument of Sir John Simon and the cabinet ministers that we are engaged in an attempt to overthrow the constitution is a wilful and deliberate attempt to confuse the issue."

Reject Soviet Aid.

The statement then refers to "an attempt being made to confuse the prejudice of the trade union movement by the allegation that we have received money from Moscow," and reiterates that the money sent from Moscow was returned to the Russian organization.

The Council, it is announced, has decided to instruct the unions that all men in work shall be called to pay five per cent of their wages as a levy for strike funds. The Council is appealing to trades unions and sympathizers abroad for financial contributions.

There will be a meeting on May 11, of the Labor and Socialist International Federation of Trade Unions at Amsterdam to discuss the dispute from an international viewpoint.

Mrs. Pankhurst Joins Women's Volunteer Police Formerly Favored Violent Resistance By Strikers

LONDON, May 10.—(United Press).—Mrs. Emmaline Pankhurst, former militant suffragette, joined the Women's Auxiliary police service on Saturday, to do her bit in the strike crisis.

"I felt I had to do something in the face of this great emergency," she told The United Press.

"I have lost contact with my organization as a result of my seven years in Canada.

"I sought to join the most vital service in the emergency which would make the preservation of order and hence joined the auxiliary police. I have no special work—just the role of an ordinary police woman."

Mrs. Pankhurst declined to comment on the virtues of violent resistance to the police of which she was formerly an exponent in winning strikes.

Scotland Yard's Busiest Sunday In Its Existence

LONDON, May 10 (Canadian Press). — Scotland Yard experienced the busiest Sunday in its existence. It passed through numerous trying and strenuous days during the war, but yesterday its troubles were nearer home.

The special constabulary service, as well as all the extra and regular police movements, are directed from Scotland Yard by telegraph and telephone.

In addition, despatch riders and motor cars come and go day and night. The enormous iron gates, which had not shut for so many years, and whose hinges have rusted, have been closed and nobody is permitted to enter the yard without proper identification.

CONVICT TAKEN BACK TO KINGSTON

TORONTO, May 10.—(Canadian Press).—Gordon Simpson was returned to Portsmouth Penitentiary on Saturday to complete his ten-year term for escape and previous convictions, following the failure of the jury to agree on the latest charge of bank robbery preferred against him. He will return in the fall for a new trial. With Simpson four other prisoners were removed to Portsmouth. They were Fred Plews, Fred Ruston, Louie Gentle and John Rogers.

Police Club Rowdies Then Play Soccer With Strikers

PLYMOUTH, England, May 10.—(Canadian Press).— After clubbing a gang of rowdies who had created a strike disturbance policemen at Plymouth donned their football clothes and played a match against a team composed of strikers. The game was attended by a delegation of 4,000 striking workers who marched to the grounds in an orderly procession headed by a brass band.

A group of barmaids at the Great Western Station who went on strike to show their labor sympathies, applied to be taken back Saturday. The were turned down.

PLOWING MATCH ON BATTLE FIELD

Provincial Meeting This Year Will Be at Lundy's Lane.

NEAR NIAGARA.

J. J. Duffus, President of the Ontario Plowmen's Association, has returned from Niagara Falls where he attended a meeting of the County Council of Welland county and the City Council of Niagara Falls, together with the Committees formed to complete arrangements for the big International Plowing Match Tractor and Farm Machinery Demonstration, which will be held in Welland county during the week of October 15th next.

The match will take place on the exact ground on which the historic battle of Lundy's Lane was fought. It is about a mile out of the City of Niagara Falls on the Niagara Falls-Welland Highway. There are about 500 acres absolutely level and admirably adapted for match work. The hydro electric line runs by the farm which is a decided advantage in demonstrating the latest electrical appliances used in homes.

It is anticipated that fully 100,000 people will attend and that the match will be the largest in the history of the organization.

BUDGET DEBATE IN FOURTH WEEK

Little Prospect of Vote This Week—Customs Probe Resumes.

END NOT IN SIGHT.

OTTAWA, May 10 (Canadian Press).—The budget debate enters upon its fourth week in the House of Commons to-day, with little prospect of a vote before the week is out. If the list of members who still wish to participate; shortens a vote might come about breakfast time of Friday next, but a likelier date, according to present gossip, is Tuesday or Wednesday the week following.

There is still talk of some changes in the tariff proposals, particularly on auto parts imported for assembling in Canadian factories. A definite announcement on the subject has not been made, and the Minister of Finance, Hon. J. A. Robb, in answer to persistent questions in the House, has stated there will be no substantial changes in the Government's budget programme.

The Customs probe continues and public hearings may not be completed for several weeks yet. After that it will take a week or so for the committee to prepare its report, or reports, if a unanimous finding does not result. When the matter is returned to the House, a debate on it is almost certain, so that the outcome of the committee's investigation, which has lasted since February 9, will not be known much before prorogation.

FLOODS DROWN MANY.

Twenty-two People Die When Volga River Overflows.

MOSCOW, May 10.—(Canadian Press).—Twenty-two persons have been drowned in floods caused by the overflowing of the Volga River. Much damage has been done between Yaroslav and Nijni Novogrod where the water is at an unprecedented height, covering a tract of country twenty miles wide. The water is covered with the wreckage of destroyed houses and cattle carcasses. Soldiers on steamers are carrying on salvage operations.

THREE FOUND DEAD; SUICIDE COMPACT

Family Called Diploma Mill Prosecution Unjust.

OSKALOOSA, Iowa, May 10. — James W. MacLennan, 38, President of "Oskaloosa College," arrested here Thursday by Federal officers as the head of an alleged "diploma mill," was found dead with his wife and son Jack, 6 years old, in the gas-filled basement of their home Saturday.

The MacLennans died in a suicide pact, letters addressed to Mrs. MacLennan's mother revealed. The letters said that the family did not have sufficient funds to fight what they described as the "unjust charges" against Mr. MacLennan and were ready to die.

Before the finding of the letters, officers said there were indications that the boy might have been carried into the room after he had fallen asleep and that the father and mother, unnerved by the publicity given them and their activities in connection with the college, had lain down to die together with the child.

MacLennan, once a grocer's clerk, sought his 'students' chiefly among teachers and ministers, offering correspondence courses in theology, music and commercial training. Enrolments are said to have come from various parts of the country and abroad. He was indicted recently on a charge of using the mails to defraud, after a three years' investigation.

BODY OF CHILD FOUND IN CREEK

Uncle of Raymond Manchester Finds Remains of Drowned Lad.

DOWN NEAR RAPIDS.

MADOC, May 10. — The body of Raymond Manchester, who was drowned in Black Creek, in Queensboro, a few weeks ago, was found on Sunday afternoon, about 3 o'clock, by the boy's uncle, William Cassidy, and John Alexander, Jr., of Queensboro.

Mr. Cassidy and his companion were in a boat searching the river and found the child about one mile below Queensboro, at Bowen's Rapids.

Thousands are Sick

No Need for Headaches, Indigestion, Kidney, Bladder or Blood Disorder.

Tanol Calomel, the only medicine that acts upon the liver, cleans the stomach, purifies the intestines, restores the internal organs to their natural state.

Just get a few Tanol Calomel tablets from your druggist, take one before meals or better still take two before bedtime, next morning drink a glass or two of hot water and away goes all the poison wastes and toxins that have been causing your headaches, gas on stomach, kidney pains, rheumatism, etc.

Tanol Calomel is harmless to take, does not nauseate, no bad after effects, no salts or seidlitz are needed next morning like ordinary calomel. Just what you need to make you eat better, sleep better, work better, digest better and feel 100 per cent better in every way. F. C. Webber Charlotte St., Peterboro, has these

Judging from old Egyptian pictures, cats were occasionally used to retrieve water birds for Egyptian hunters.

The British Ministry of Agriculture has 40 boys' and girls' clubs in 14 English counties.

ONE MAN DEAD IN GLASGOW FIGHT

Believed a Victim of Gang Feud on South Side.

STRIKE BRIEFS.

GLASGOW, May 10 (Canadian Press).—The south side of the city was the scene of wild disorder Saturday night, and after the disturbance was quelled Gerald Anderson, a seaman, was found dying in the street with a stab wound in the neck. The affair is believed to have been the result of a gang feud.

For once the stormy East End was quiet, the police system of automobile and motorcycle patrols proving effective.

Trams In Hull.

HULL, England, May 10 (Canadian Press).—Trams and buses reappeared on the streets of Hull on Sunday with their windows protected by wire netting. These measures were taken because of the hectic happenings of Saturday, when crowds pelted vehicles of all sorts with missiles and the police were compelled to make baton charges. More than forty persons were injured, including two constables.

Police Charge Mob.

LONDON, May 10 (Canadian Press).—Rioting broke out Saturday night in the Harrow Road district in north-west London, when police charged a mob of alleged strikers who attempted to interfere with the motor transport service. Eighteen arrests were made by the police.

Sweden Affected.

SALCHOW, Sweden, May 10.—(Canadian Press). — The general strike in England has caused a slump in Sweden of the prices of foodstuffs which are normally exported. Bacon, eggs, butter and pork particularly slumped. There is no steamer connection now between Gothenburg and England, and six tramp steamers are now being held up in Gothenburg, because of the strike.

Wisconsin Sends Money.

MILWAUKEE, Wis., May 10. — (Canadian Press).—Action of Congressman Schneider of Wisconsin, in cabling money to strikers in Great Britain, will be followed by Milwaukee and Wisconsin Central Labor bodies and by Labor unions generally, James P. Sheehan, Milwaukee member of the Executive Board of the Wisconsin State Federation of Labor, said Saturday.

"Turps" Price Down.

SAVANNAH, Ga., May 10 (Canadian Press). — The first locally handled product to feel the effects of the big strike in England is naval stores. Spirit of turpentine has gone off seven cents a gallon and rosin $1.25 a barrel. The reduction is believed to have been caused entirely by the lack of demand in London and Liverpool.

Belgians Support Strikers.

BRUSSELS, May 10 (Canadian Press).—Belgium is beginning to feel the effects of the British strike. The Belgian Syndicate Committee at Ostend has decided to support the British strikers and has appealed to all the syndicates in the country to vote financial aid for the strikers.

Several British steamers are being held at Antwerp and Ghent because the crews are awaiting instructions from their unions before taking them out.

THREE DIVORCE APPEALS.

OTTAWA, Ont., May 10.—(Canadian Press.)— Notice of the following applications to the Parliament of Canada for divorces appears in last week's Canada Gazette:

Muriel Helen Louise Dunn from Laurence Charnock Burn; Harold J. Hubbard, of Toronto, from Ethel May Hubbard, of Toronto; Samuel Stanley McNeeley, of Toronto, from Edythe Victoria McNeeley, of Peterboro.

Save Money!

Make your own hard or soft soap by using waste fats and —

GILLETT'S PURE FLAKE LYE

It costs less to make soap than to buy it!

FULL DIRECTIONS WITH EVERY CAN

ALSO USE GILLETT'S LYE FOR ALL CLEANING DISINFECTING SPRAYING ETC.

Tests at the Missouri station find coton-gin waste has almost the same fertilizing value as dried manure.

CHINA PAINTING

Mrs. Langley McCarthy Teaches Biscoffs' New and Beautiful Work in CHINA PAINTING

You Don't Need to be a Food Expert

to Select an Adequate Diet!

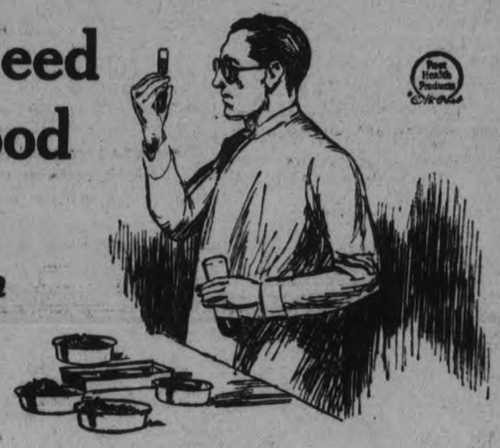

In Crisp, Tempting GRAPE-NUTS are those Essential Elements which Will Keep Your Body Right

THE selection of the foods you eat each day—suiting them to your particular needs—is worth the best thought you can bring to it.

But don't think that giving thought to the food you eat means being a "crank". Don't think that it means cutting out things you like. Don't think that it means eating things you don't like. It simply means making sure that you give your body, every day, an adequate quantity of *all* the food elements it requires.

Grape-Nuts is a tempting food especially planned by a food expert to supply *five* of the essential elements of nutrition to the body—and in proper form. It is made from whole wheat and malted barley, prepared by a special baking process which makes it very easy to digest. It supplies to the body these vitally necessary elements of nutrition: Dextrins, maltose and other carbohydrates for energy; iron to enrich the blood; phosphorus for teeth and bones; protein for muscle and body-building; and the valuable vitamin-B.

And millions enjoy the Grape-Nuts flavor! The nut-like taste of Grape-Nuts, coupled with its *crispness*, makes it one of the most delicious of all foods. There is an important reason for this crispness. It was designed to encourage thorough chewing, thereby helping the health of teeth and gums.

Try Grape-Nuts to-morrow morning with milk or cream. Four teaspoonfuls, costing less than one cent, is sufficient for each person. Sold in wax-wrapped packages ready to eat. Ask for it to-day at your grocer's, or accept the following offer.

"A Book of Better Breakfasts"— and Two Servings of Grape-Nuts—FREE!

Mail the coupon and we will send you two individual packages of Grape-Nuts free. We will send, also, "A Book of Better Breakfasts", written by a former college physical director. Follow these delightful menus and form the habit of healthful breakfasts.

CANADIAN POSTUM CEREAL COMPANY, LIMITED, 508
45 FRONT STREET EAST, TORONTO 2, ONTARIO.

Please send me, free, two trial packages of Grape-Nuts, together with "A Book of Better Breakfasts", by a former college physical director.

Name.....

Address.....

City.....Prov.....35

"There's a Reason"

Grape-Nuts

Made in Canada

Slumber King

Bed Spring

$12.00

Built in Canada, by Canadians, to give all Canada sleep comfort

An outstanding manufacturing achievement of our Dominion is the *Slumber King* bed spring. You cannot find anywhere, abroad or in the States, a better steel fabric spring. In no other is greater value offered for your money.

Judge for yourself at any furniture store. See how the 26 flexible steel strips are allowed by their ties of four continuous coils to conform to your body without sagging. Notice how doubly broad side strips and cables keep the edges even.

Rub your hand over its surface. There are no sharp points to tear the bedclothes. Observe how easy it is to keep clean. Mark its strength in every detail.

Not only because it is Canada-made, but also because you can buy no finer comfort for so little, you want and need a *Slumber King*.

Complete your comfort with an

OSTERMOOR

A fitting companion to the *Slumber King*. Unequalled by any other white cotton felt mattress in Canada for more than 30 years. *One* quality, the best; *one* maker, Simmons Limited; *one* price, the lowest at which so fine a mattress can be sold... $25

Beware of imitations. Look for the *Ostermoor* label.

GRACELINE BEDS - OSTERMOOR MATTRESSES - *Built for Sleep by*

SIMMONS

The Cressman Furniture Dept. feature a full range of Simmons Beds

The CRESSMAN Company Limited
We Furnish the Home Comp'ete

See the SIMMONS GOODS on the - - **THIRD FLOOR - J. C. TURNBULL Co.**

HOME FURNISHING CO. Carry a complete line of Simmons Springs **208 CHARLOTTE**

A Cotton Carnival
THIS WEEK AT THE HALL STORE!

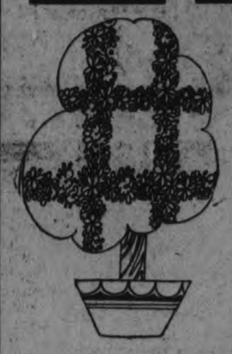

This event is made possible through the failure of a Toronto factory engaged in the manufacture of dresses, underwear, etc.

We purchased the stock at a low figure, and are offering it to you at an equally low percentage. It will pay you to take advantage of this event.

Good Quality Canadian Print

A splendid range of Prints in the firm close weave. Here in both the light and medium grounds with fancy patterns. Suitable for morning dresses, all-over aprons, boys' shirts, etc. These would sell regularly at 25c. For Cotton Carnival Week, per yard..... **19c**

Strong Cotton Underwear Crepe

Fine quality, softly woven Cotton Crepe with fancy stripe. Good washing and wearing quality. Most practical for children's wear, underwear, gowns, etc. Comes in white and pretty soft tints of pink and blue. Sells during Cotton Carnival Week for..... **24c**

Good Washing Canadian Gingham

These Ginghams are of a good durable weave and come in a fine assortment of light and medium shades, in various pretty designs. They are good wearing, good washing and good looking Ginghams. Very satisfactory for women's or children's wear. During Cotton Carnival Week, per yard..... **16½c**

Wide English and Scotch Gingham

These are Ginghams of the best quality and in all the best colourings. Some in pretty stripes, broken checks and fancy plaids. Patterns suitable for women's wear or pretty dresses for the little folk. Will stand a deal of wear, launder well and still keep their new appearance. Comes in 32-inch width. Price during Cotton Carnival Week..... **29c**

Good Factory Cotton

Good weight in a round thread weave Unbleached Cotton. Just the weight for many household purposes and a Cotton that is always necessary. This is one of our special selling lines and will give satisfactory wear. During Cotton Carnival Week, per yard..... **13½c**

Patterned Damask

A heavy-weight Cotton Damask in pretty damasked patterns and with the linen finish. It wears, washes and looks well. It's here in three designs, in 68-inch width. A regular $1.25 value. Cotton Carnival Week, per yard..... **79c**

Fine English Broadcloth

Firm weight, fine quality, even thread English Broadcloth with a rich sheen finish. Very practical for kiddies' wear, women's blouses, slips, men's shirts and many other purposes. Real good shades of black, white pink, blue, orchid, etc. Would sell at a much higher price, but for Cotton Carnival Week the price is..... **49c**

Cambric and Brides Cloth

Here is a special line of fine quality Cambric and Bride's Cloth. A very dainty and serviceable cloth, which is used extensively for children's wear, underwear, night gowns, etc. Comes in full 36 inches wide and in both white and a light tint of pink. Selling during Cotton Carnival Week at..... **19c**

36-INCH HEAVY-WEIGHT KHAKI DUCK	25c
BLUE AND WHITE STRIPED NURSE CLOTH	29c
72-INCH GOOD WEARING WHITE SHEETING	47c
81-INCH FULLY BLEACHED HEAVY SHEETING	59c
42-INCH STRONG WHITE PILLOW COTTON	33c

Fancy Coloured Cotton Voile

Now the time is here when you begin to think about the lighter weight dresses. Here in stock is a good range of Voiles in pretty small and spready patterns, in good colours of greys, navys and brighter blues, black and white and various coloured combinations. Good colours, good looking and very practical for attractive summer dresses for street or business wear. Comes in 38-inch width. Selling during Cotton Carnival Week at..... **49c**

White Table Oil Cloth

We purchased these at a low figure. White Table Oilcloth. Some is very slightly damaged, but a real value. Selling Cotton Carnival Week—
45-inch at..... **39c**
54-inch at..... **49c**

Heavy Weight Factory Cotton

Firm weight, heavy quality Factory Cotton in an even, close thread weave. A very suitable weight for sheets and, in fact, for any household need. During Cotton Carnival Week it will sell at... **19c**

Check Dimity Pretty Colours

Fine Check Dimity, which is greatly in demand for underwear, gowns, little folks' dresses, etc. Comes in shades of pink, blue, mauve, peach, white and many others. Selling Cotton Carnival Week at, per yard.... **18c**

THE HALL STORE

HOTEL BURNED; LOSS IS HEAVY

Inmates Had to Hurry From Building Without Property.

DAMAGE $40,000

PEMBROKE, May 10.—(Canadian Press).—The Desjardins Hotel, Grand View, on Allunette Island in the Ottawa River directly opposite here was completey destroyed by a fire of unknown origin. The estimated damage is around $40,000, partly covered by insurance.

So quickly di the fire spread throughout the building that the proprietor, Mrs. Paul Desjardins, her two sons, Lennox and Paul, Edmond Milliu, the manager, and ten employees lost all their belongings, having no time to save anything. Unsuccessful efforts were made to save the contents of the hotel. Several barns, stables and other outbuildings, including a garage in which three automobiles, and a grocery store which was run in conjunction with the hotel, were destroyed.

KIWANIANS BUSY ON MANY PLANS

Members To Visit Tourist Camp—Pamphlet To Boost Peterborough.

More activities than ever before are under contemplation by Kiwanis Club, with every committee working smoothly and efficiently.

At the last Executive meeting the problem was to choose between a score of splendid ideas brought forward by energetic Committee Chairmen, and several activities of a public nature were planned.

An advertising pamphelt telling of the advantages of Peterborough district and Kawartha Lakes as a tourist resort is under preparation. This will be used at the International Convention at Montreal in June, and copies will be sent to Kiwanis Clubs in neighboring States of the Union for distribution. The cost is being met by Kiwanis Club, the Chamber of Commerce, the Trent Water Development Association, and the Peterborough Branch of the Motor League, and a grant of $125 towards the project was made by the City Council. More than ten thousand persons will attend the International Kiwanis Convention, most of them from United States, and the distribution of the pamphlets is expected to bear immediate fruit in diverting the return trip of the visitors to this district.

Another activity that is likely to gain much good will for the city is the visiting of the tourist camp every evening by two Kiwanians, who will extend all possible courtesies to visitors camped there.

Among the activities that are purely Kiwanian are the exchange of flags with the Poughkeepsie Club, and many visits planned to neighboring Kiwanis Clubs.

Two baseball teams will be sponsored by the Club, as last year, and capable supervision has been secured.

BOYS' WORK BOARD.

Plans To Conduct Church Softball League This Summer.

The regular monthly meeting was held in the Y.M.C.A. on Monday evening last. A splendid report was received from the committee in charge of the Church Hockey League. Encouraged by the results of the hockey league the Board is conducting a softball league among the churches and an organization meeting has been called for at 7.30 p.m. in the Y.M.C.A. on May 10.

The Board is to be favored by a visit from W. R. Plewman, chairman of finance, on Thursday, May 20th. Mr. Plewman is on his spring tour and has some very important matters to discuss with the local board.

A moving picture theatre for children is to be built in Constantinople, and children under 16 will be admitted to no other.

Her Liver Was Bad And She Felt Tired and Depressed

Mrs. M. Siefert, Grosswerder, Sask., writes:—"I was greatly disturbed with pains in my liver, and felt tired and depressed most of the time. One day I read about

Milburn's

LAXA-LIVER PILLS

and the next time I went to town I bought four vials of them.

I have used them regularly, and after two months' use I feel like an entirely different woman.

Now, I always recommend them to any of my friends who are troubled as I was."

There's only one "Laxa-Liver Pill", and that's the one put up, for the past 32 years, by The T. Milburn Co., Limited, Toronto, Ont.

Ready Money for Opportunity
or for emergency

WHAT is your life's ambition? Whatever it is be sure of this—that ready money in the form of a savings account in The Bank of Nova Scotia will make it more quickly and more surely realizable.

Open your account to-day and make regular deposits. Interest is added half-yearly.

THE BANK OF NOVA SCOTIA

Capital $10,000,000 Reserve $19,500,000
Total Resources $230,000,000

2821 ESTABLISHED 1832

"THESE WOMEN"

By MALCOLM DUART

COPYRIGHT 1926

The Characters and Situations in this Story are entirely fictional.

BEGIN HERE TODAY.

The story concerns the rivalry between Nona, a Toronto girl, and Audrey Morton, for the love of Harry Morton, Audrey's guardian. Morton, middle-aged, handsome, unmarried and rich, has lived in Peterborough for 15 years, maintaining an expensive apartment also in Toronto. His past, and the nature of his business, are unknown to Audrey and his associates.

To divert Audrey's mind from him, he has urged upon her the company of John Parrish, his secretary, and himself has let her see him in company of Nona, a stage girl, and other women. Audrey is frankly determined to win him, refusing to accept his assurance that he cannot marry her.

At the end of the preceding chapter, Audrey has asked Nona's advice about going on the stage.

NOW GO ON WITH THE STORY.

CHAPTER XXII

Nona called Morton on the telephone late that afternoon.

"Better go over to Pete Downey's Bending School and have a look around," she advised.

"What for?"

"Well," she said, "you'll see something there that will interest you. By-bye."

She hung up the receiver.

With an impatient shrug, Morton turned back to his work. However, Nona's words bothered him. Finally, he swept his papers together, gave them to Parrish, and took a taxicab to the dingy building that held the Downey establishment.

Morton had been there before, and he trudged up the rickety stairs as if sure of his way. A large double door at the top of the first flight was labeled: "Downey—Stretching—Expert attendance."

Morton pushed the door open, and stopped. Half a dozen young girls, some of them in bloomers, some of them in very short bathing suits, were on the polished floor. One little group of four was going through a sort of drill, at the sharp command of a man who stood before them.

"One—two—three—bend," he roared. At the fourth word, the girls bent slowly forward, and placed the flat of their palms on the floor before them.

"One — two — three — back!" They bent their slim forms backward, until their hands almost touched the floor behind them.

"Rotten," said the man. "One — two—three—bend!"

Time after time they went through the drill, stimulated by pungent observations on the part of the master before them.

In a far corner was one girl, alone. She was in a brief striped bathing suit, and a burly man, with her foot in his hand, was moving her leg straight upward, as she braced back against the wall.

It was Audrey.

She did not see Morton, at first, but balancing herself as best she could, with her palms and back against the wall, submitted to the racking effort of the attendant. Morton did not move. The girls and men near him paid no attention. One girl, in her street clothes, who was just leaving, spoke to him familiarly as "Harry," and he nodded, kindly. She hesitated, and then after a word or two about the weather went her way. Morton continued his watch over Audrey, and the man who was stretching her muscles.

Once the girl cried out sharply, as the man moved her leg outward at right angles to her body. Deliberately he repeated the movement, and she cried out again.

He took her other foot, and moved the slender limb. Audrey was writhing, and the cords of her neck stood out in pain.

It was at this point that Morton intervened.

Strolling deliberately across the room, he stopped in front of Audrey and the man.

"In stretching exercises," he said, quietly, "it is best not to go too far the first time."

Audrey, startled, dropped her foot to the floor and looked at him. The attendant jerked his head around, with a scowl.

"Who 'n 'ell are you?" he wanted to know. "Get t'ell outa here!"

Unconcernedly Morton went on talking. "The young lady will continue her lessons, later on," he said. "If she desires to. But this will be enough for today."

Something in his manner impressed the man, and he merely stared.

"I am the young lady's guardian," said Morton.

"Oh!" There was a knowing sneer on the attendant's face.

"You are quite mistaken," Morton said, unruffled. "I really am the young lady's legal guardian. This is her first time here, and I think you've done enough for today. Thank you very much."

He produced a twenty-dollar bill, and gave it to the man. The latter's hostility died at once.

"She said for us to give her th' works all at once," he said.

"She is inexperienced," Morton told him. "It will be better if she takes it easier. Won't it?"

"Sure," said the other, heartily, putting the twenty-dollar bill away.

Audrey had vanished during the colloquy, and Morton waited for her. Leaning against the wall he watched the girls still doing their exercises under the supervision of the man who counted: "One—two—three."

When Audrey reappeared, in her street clothes, flushed and warm, Morton insisted on her throwing her coat around her shoulders before they went downstairs. His taxicab still was waiting, and he helped her into it.

'Did Nona tell you about me being there?" she asked him.

He was silent.

"Nona did tell!" said Audrey. "And I asked her particularly not to."

Morton lit a cigar, and carefully dropped the match out the window.

"When confiding in ladies always be sure to confide those things you want to make public," he suggested.

Audrey dimpled. "I thought she would tell," she confessed, "but I didn't know any other way to go about it."

"Just what is it you ARE going about?" Morton's tone was casual.

"I want to be a dancer, and dance in cabarets, and on the stage," Audrey told him. "Nona said my dance steps are all right now, to start with, but I had to be stretched. She gets stretched twice every week, up there. They make your muscles and joints limber. All the stage girls go to places like that."

"I'm aware of the custom," said Morton. "But precisely why do you intend to go into cabaret life? Do you feel a want of excitement in the life we are leading now?"

Audrey made no reply, but ran her finger up and down a fold in her skirt. Morton looked at her, his eye twinkling.

"Shall I answer for you?" he asked. "Do you want me to try a little mind-reading?"

She looked at him sidewise, and nodded.

"You have just added some decorations to your face, in the last twenty-four hours—a little lipstick, and rouge, and mascara, which you didn't need, and you had your eyebrows plucked, which you shouldn't have done at all. Now you suddenly decide to begin a professional career as a dancer n supper clubs, and places like that.

"The idea is that since so many of my women friends occupy themselves in that way, that you are going to do so, too?"

Audrey moved closer to him. "I want to interest you," she said. "I thought by living with those girls, and seeing them every night, I could learn how they manage it."

"Perhaps they don't manage it!" Morton's words fell deliberately, and with a curious emphasis. "You can't judge what's in a man's heart by the things he does, Audrey girl."

Audrey cocked her head wisely. "All the same, they know something that I don't about entertaining you—and I'm going to find out what it is! You would stay with me, in the evening, instead of going out with them, if that weren't so. And I want you to be with me—all the time."

Morton sighed. "Life's full of problems, and difficulties, isn't it, child!"

* * *

Morton called Parrish into his office the following morning, and gave him some brief instructions.

"Beginning at one o'clock each afternoon, you are appointed as personal guardian for Miss Morton," he said.

Parrish's serious face showed marks of pleasure.

"You'll report at my apartment at one p. m., sharp, each day, and take Miss Morton wherever she wants to go. You are not to make any objections whatever to anything she wants to do. All I want is that she shall be kept out of difficulties."

"I'd like to do that, Mr. Morton, but she slapped me the last time I talked to her," Parrish told him.

Morton's eyes were amused as they rested on the young man. "That's your problem," he said. "I am under the impression that you like Miss Morton."

"Indeed I do," he said, "but she can't stand me at all."

"Under those circumstances, it seems to me that the next move is up to you. Your instructions remain, and I want you to carry them out. You shouldn't put yourself in a position to be slapped, and if you are slapped, it is up to you—always providing that you desire to be friends with the young lady—to see that she is on friendly terms with you."

Parrish's expression was one of doubt, but he went away, with a springier step than he had entered. When he had gone, Morton called Audrey on the telephone, and told her of Parrish's assignment.

"I'll slap him, and won't talk to him, if he comes here!" she exclaimed. "But daddy, I've had the dreadfulest letter! I don't understand what it means. Can I bring it over to you?"

"Of course," said Morton.

A quarter of an hour later, Audrey appeared, a vision in a fresh new spring dress, with a light wrap, also new. Her lately adopted rouge was missing from her cheeks, though her lips showed the effects of a lipstick, and her lashes were blackened. Evidently she had stopped in the middle of a careful toilette.

Dipping into her handbag, she produced a letter, bearing a South American stamp.

Tossing it in front of Morton, she said

"I just know that's from the man you threw out of our house in Peterborough. He's an awful brute, and I want you to tell me what to do about it."

Morton picked up the letter, and opened it.

(To be continued.)

The Thumb Rest
a little thing that means a lot!

The difference between tired, strained wrists and ironing ease depends on this exclusive Hotpoint Thumb Rest, which permits the hand to rest in an easy, natural manner, instead of the tense grip needed with ordinary irons. Ask your dealer about the new low prices.

$5.50

Special Hotpoint Iron $1 extra.

THE Hotpoint IRON

H-27-E

A Canadian General Electric Product

GRANT & THORPE

418 George, sell and recommend Hotpoint Irons.

R. J. MacPHERSON CO.

450 George Street, authorized dealers in Hotpoint Electric Water Heaters and Irons.

BOY OF 12 DROWNED.

Fell Into Race of Power House.

FORT ELGIN, Ont., May 10. — (Canadian Press.)—Frank Gibbons, Chippewa Hill, was drowned Saturday afternoon in the race at the power house on the Sauegene River about four miles north of here. The lad, who was but 12 years of age, was running along the concrete wall of the race, with another boy, when he suddenly lost his balance, the deep and swift-running water of the race carrying him swiftly to his death before the other boy could get help.

C.N.R. EARNINGS.

Gross Earnings Show An Increase in April of $327,134.

The gross earnings of the Canadian National Railways for the period ended April 30, 1926 were $6,080,640, as compared with $5,735,506 for the corresponding period of 1925 an increase of $327,135 or six per cent.

GOVERNMENT SHOULD TAKE LEAD BACK TO NEGOTIATIONS BROKEN OFF BY PREMIER, LABOR ASSERTS

Reply To Baldwin's Radio Broadcast—Constitution Not Involved in Strike.

AID FOOD SUPPLY.

Lockout Notices By Mine Owners Overlooked by the Premier.

LONDON, May 10.— (Canadian Press.)—Replying to Premier Baldwin's statement broadcast Saturday night, in which the prime minister declared the general strike was a serious menace to the country, the general council of the Trades Union Congress yesterday reiterated that the struggle was an industrial one and that the question of the constitution, so far as it was concerned, was not involved.

When Premier Baldwin insisted that withdrawal of the general strike was essential to the resumption of the negotiations, the council asserts he made no mention of the withdrawal of the mine owners' lockout notices, and adds:

"If, as the premier says, no door is closed, it is essential that he make clear that these notices be withdrawn, as well as the general strike, so that the negotiations might be taken up on the basis existing before the Government broke off the negotiations.

Blames Government.

"The Trades Union Council never broke off the negotiations. This was done by the cabinet, upon an isolated and unauthorized incident at a most promising stage of the negotiations. The council is prepared at any moment to resume those negotiations where they were left off. It has been urged to do so by the united churches of the country, led by the Archbishop of Canterbury.

"The premier pleads for justice; he can get justice by going back to the Friday before the mine owners' lockout notices took effect, and recreating the atmosphere of hope which then prevailed.

"The council never closed any door to imperil the food supplies. On the contrary, its members were instructed to co-operate with the Government in maintaining them. But no notice has been taken of this offer.

No Challenge To Law.

"The premier untruly asserts that the council is challenging the constitution. The council does not challenge one rule, law or custom of the constitution; it asks only that the miners be safeguarded. If Premier Baldwin wishes to prove, as he says he does, his zeal for the community, let him, instead of talking about fights to the finish, get back to the one path whereby, in his own words, we can 'secure even justice between man and man.'

"Regarding the question of financial assistance from abroad, the inference has been drawn that certain undesirable people were at the back of it. We have had other offers as well as the Russian which the council has refused.

An acid stomach caused by indigestion often creates rheumatic symptoms. Set your stomach right with Seigel's Syrup. Any drug store.

Financial News and Views

Latest Comment on Grain and Industrial Markets — Closing Quotations on the Principal Active Stocks

Quotations Over Stobie, Forlong and Co. wire.

NEW YORK STOCKS.

	High	Low	Close
Atchison Rly.	128¾	128	128
Amer. Can.	43¾	42¼	42⅞
Amer. Loco.	95¼	95	95
Smelters	117¼	115	115
Baldwin	102⅝	101¾	102⅝
Balt. & Ohio	86½	85½	86½
Cast-Iron Pipe	165½	162	163½
Ches. & Ohio	121¾	120½	121
Cal. Petrol.	33	32¼	32¼
Chrysler	30¾	30	30¾
Dodge Bros. A	27¾	25¾	26
Dupont De Nem.	211¼	205½	211¼
Fleischmann	40¾	39¾	39¾
Gen. Motors	128⅞	124¾	126⅞
Hudson Motors	66¾	63½	65
Int. Harvester	115	114⅞	115
Inter. Nickel	33¾	33⅛	33⅝
Coca-Cola	144⅜	141⅜	144⅜
Mack Truck	111¾	109	110¾
Marland Oil	54⅜	53⅞	54
U. S. Rubber	55¾	54⅜	55¾
Sears Roebuck	147¾	147⅛	147⅞
Montgomery W.	61	59¾	61
South. Rail.	109	107½	107½
White Motors	53¼	51¾	52½
U. S. Steel	121½	119⅞	120⅞
Yellow Cab.	24	23¾	23⅞
Youngs. Tube	70⅛	69½	69½

MINING STOCKS

Gold

	Asked	Bid
Apex	3¾	3½
Argonaut Gold	23	21
Baldwin	2	1½
Barry Hollinger	36	35
Bidgood	5	...
Chaput Hughes	12	10
Con. West Dome	16	15½
Dome	1400	1350
Goldale	30	28
Gold Hill	39	36
Hollinger	1830	1815
Indian	11	9
Keora	6	5¼
Kirkland Hunt.	17	15
Kirkland Lake	112	104
Lake Shore	1035	1000
McIntyre	2565	2500
Newray	38	32
Night Hawk	7	6¾
Premier	225	220
Preston	5	4¼
Teck Hughes	325	320
Tough Oakes B	47½	41
Vipond Cons.	160	156
W. Hargraves	800	780

Silver

Beaver	76	73½
Capitol	37	34
Castle	141	135
Crown Reserve	12¼	10½
Everett	8	6¼
Keeley	154	150
La Rose	11	10
McKinley-Dar.	19	17½
Millcrest	19	17
Mining Corp.	340	330
Nipissing	550	545

Unlisted.

Amulet	110	..
Area.	30	27
Bourle M. Q.	970	960
Laval Quebec	27	25
Noranda	1560	1520

CHICAGO WHEAT

	High	Low	Close
May	162½	160¼	161⅝
July	139¾	138¼	138¾

CHICAGO RYE

May	85¼	84⅞	85
July	88¼	87½	87½

Trade In Mines Light With General Trend Down

TORONTO, May 10 (Canadian Press).—The price trend on the Standard Mining Exchange this morning was definitely easier, but trading was exceptionally light in volume, and the season was one of the quietest for a considerable period. Tough Oaks was one of the few active stocks and the weak feature of the morning, losing 2 3-4 at 41 3-4. McIntyre was sold down 20 cents at 25.30, and Kirkland Lake lost five at 107. Noranda eased ten at 15.50, Mining Corporation five at 335, and Castle Tretheway two at 140.

Early Setback In Wheat Followed By Upward Turn

CHICAGO, May 10 (Canadian Press)—Fresh upturns in the value of wheat took place early today after a setback at the start. Rains in the spring wheat belt were favorable for initial weakness of market but were soon more than counterbalanced as the result of buying based on government crop report indicating about 12,000,000 bushels smaller yield of winter wheat than has been looked for of late. The opening prices, 1-4 off, May 1.60 3-4 to 1.61 1-4 and July 1.39 to 1.39 1-4, were followed by material setbacks all around but then by a rise to well above Saturdays' finish for May and July. Corn showed independent strength owing to the scarcity of offerings. After opening at 1-8 off to 1-4c up, July 73 3-4c, the markets scored a decided general advance. Oats were firmer, sympathizing with corn. Starting unchanged to 1-8 higher, July 43 1-8 to 42 1-8c, Oats underwent a slight sag and then made a minor gain.

Bear Traders Force Reaction On New York Stock Market

NEW YORK, May 10. Canadian Press. — For the first time since the British general strike began a week ago, bear traders succeeded in forcing a sharp reaction in stock prices. The trading, which was extremely dull last week, picked up measurably in volume with the total sales reaching close to the million mark at the end of the third hour. Motor, rubber and accessory shares were hit hardest with selling obviously inspired by the announcement of a cut in automobile prices by one of the large manufacturers and the report of an increase in rubber stocks on hand in this country. About a dozen issues in the automobile and tire groups collapsed to new low levels for the year.

New York summary

Fishers commodity index 151.2, against 150.2 the preceding week. German Cabinet ordinances removes practically all restrictions on dealings in exchange. Department of Agriculture estimates condition of winter wheat as of May 1st at 84 per cent., compared with 84.1 April 1st, with 77 per cent. May 1st, 1925, and ten year average of 83.6. Rye condition 81.5, against 80.2 April 1st, 86.8 May 1st, 1925, and a ten year average of 88.8. Indicated crop of winter wheat 548,908,000, against harvested crop of 398,786,000 bus. in 1925, and a ten year average of 557,662,000.

Demand sterling 4.84 13-16, francs 314⅛, lire 399 3-4.

(Mining News supplied by Stobie and Furlong Company)

Porcupine District.

DOME MINES: Nothing of importance has recently developed. The mill is being crowded to the limit at Porcupine and is well ahead of mine developments. So much has been written on Dome of late that there is little left to say.

The first favorable news out from Red Lake as to results being obtained by diamond drilling will undoubtedly cause speculation to be rife in regard to Dome's chances. We look for favorable news as the Red Lake properties have a chance of developing into something as big or bigger than the Dome Porcupine property in its palmiest days. Every effort is being put forward by Dome officials to build up Red Lake quickly and accurately.

McINTYRE: Changes and enlargements taking place at the McIntyre Mill are keeping pace with shaft sinking and preparations for the hoisting of a considerably increased tonnage when new shaft reaches the depth of 300 ft. and old workings are connected with new. Late summer should see the shaft completed to the 3000 ft. level and connections made with old workings. At this time we look for mill tonnage to increase materially. Building of a new mill across Pearl Lake may be put off for a considerable period, if not completely, provided present mill or an enlargement of same can handle the required tonnage.

Hollinger with its cash reserve of some ten million dollars, which is being steadily added to, and with the increased production taking place now, shortly to be increased greatly by the stepping up to 8,000 tons per day, is in a splendid position to take on new properties. We cannot help thinking that the properties in Quebec which Noah Timmins and his associates are developing will eventually find their way into Hollinger's hands. The best of the known properties in Quebec are controlled by Timmins, and provided those properties are proven to have real merit, and are turned over to Hollinger, then a limit cannot at present be placed on the speculative value of Hollinger shares. If the above turns out to be correct then Hollinger's future will by no means be confined to the possibilities of their Porcupine property, production from which will likely reach its peak during this summer.

CONSOLIDATED WEST DOME LAKE

Work of sinking the winze was stopped at a depth of 1200 ft. and a station was cut. In the cutting of this station the downward extension of No. 3 vein was located, showing 3 feet of strong vein matter, assaying around $12 per ton. At present drifting to the west is being carried on on this vein. The question of sinking further is still undecided and it may be that development will be pushed on the 1200 ft. and upper levels in order to keep mill heads up, allowing the further sinking of the winze to wait until some future date.

BUDGET VOTE NEXT TUESDAY

Members Leaving House on Wednesday For Ascension Holiday.

RETURN ON MONDAY.

OTTAWA, May 10 (Canadian Press) — The House of Commons will not sit on Ascension Day, which falls on Thursday next. Many members are making arrangements to leave Ottawa on Wednesday night to spend the remaining part of the week at their respective homes. They will, however, return on Monday as the vote on the budget is now expected to take place on Tuesday of next week.

TANNERY BURNED.

Damage of $300,000 Done in Village of Woodbridge.

TORONTO, May 10. Canadian Press. — A loss of almost $300,000 was caused by a fire which to-day destroyed the two storey building of the Woodbridge tannery, the sole manufacturing industry in the village of Woodbridge, throwing almost one hundred persons out of employment. The structure with the equipment is a total loss.

LOOK FOR NEWS FROM FERGUSON

Western Ontario Conservatives Expect Statement About Policies.

AT BANQUET.

LONDON, Ont., May 10 (Canadian Press)—The announcement of either a Provincial general election in June or a revision of liquor legislation or both may be made in London this week by Premier Ferguson. The Conservative workers from twenty-one ridings of southwestern Ontario will attend a convention here on Wednesday and in the evening the Premier will be the guest of honor at a dinner in the Masonic temple. It is on this occasion that the party leaders here expect him to break silence on the matter of an election. On Tuesday Premier Ferguson will address a luncheon attended by delegates to the Synod of Huron. On Wednesday afternoon at Byron Sanatorium he will unveil a tablet to the late Sir Adam Beck.

AHEAD IN SEEDING.

Operations in West in Advance of Same Date Last Year.

WINNIPEG, May 10.— (Canadian Press.)—Seeding operations in Western Canada are considerably in advance of the same date last year, and generally speaking conditions have been favorable for the promotion of growth, according to the weekly crop report issued by the Canadian National Railways here today.

NEW BELGIAN PREMIER.

M. Brunet, Socialist, Will Succeed M. Poullet in Power.

BRUSSELS, May 10.—(Canadian Press.)—M. Brunet, Socialist president of the Chamber of Deputies, has accepted an invitation to form a new cabinet, succeeding that of Premier Poullet, which will last only until the end of the present session of parliament.

ORGANIST LEAVES CITY.

F. W. Chenhall Honored By Members of St. James' Choir.

F. W. Chenhall, who for the past four years has been organist of St. James' United Church, left last night for Ottawa, where he has been transferred by the bank for whom he was working. At the close of the evening service, the members of the choir presented him with a club bag as a token of their appreciation. Frank Pratt, in a brief speech, eulogized the work of Mr. Chenhall, and on behalf of the choir wished him every success in his new sphere. A large number of the choir members gathered on the C.P.R. platform prior to the departure of the Ottawa train and gave Mr. Chenhall a royal send-off.

ALL IRISH DOCK WORKERS JOIN IN

(Continued from page one.)

Help in Canada.

SYDNEY, N.S., May 10 (Canadian Press). — Announcement was made last night at the headquarters of District 26, United Mine Workers of America, that the district would co-operate with the striking British miners in every way possible and that the members would not work on shipments of Cape Breton coal destined for British ports.

Condemns Convoy

LONDON, May 10 (Canadian Press).—The British Worker, organ of the strikers, says the convoy of cavalry and armored cars which yesterday guarded foodstuffs from Victoria Dock to Hyde Park was an attempt to delude the public into the belief that the country is in danger. "There was no risk of attack whatever," said the newspaper. The object of this ridiculous and unnecessary demonstration was to make people afraid by creating the belief that the strike has reached violent revolutionary aims." nder a convoy of 16 armored cars and flanked by cavalry, 158 motor trucks loaded with food were moved through the streets of London yesterday from Victoria Docks to Hyde Park. An official report says it was the hostility of dock workers and their comrades in the East end to releasing food in dock warehouses which made necessary the spectacular military display.

LONDON, May 10 (Canadian Press).—The first break in the iron clad discipline enforced by the Trades Union Congress in its conduct of the general strike appeared to-day when the assistance of the Parliamentary Labor Party was invoked to direct nation-wide meetings for creating and maintaining solidarity among the strikers. Hitherto the Union Congress Executive has insisted on conducting all administrative work connected with the strike.

Help Withdrawn.

LONDON, May 10 (Canadian Press).—The Trades Union Congress announced this afternoon that permits issued to union members to assist the Government in the distribution of foodstuffs had been withdrawn.

Ireland Joins Blockade.

DUBLIN, May 10 (Canadian Press).—On instructions from the British Labor and Irish Trade Unions, no shipments of foodstuffs or agricultural products were made from Dublin to-day and cross-Channel traffic is at a standstill. Prices of cattle and foodstuffs in the Free State are falling in consequence of the embargo.

BELFAST, May 10 (Canadian Press).—At a joint meeting of Labor representatives here to-day, instructions were announced from the Trades Union Congress that, beginning this afternoon, dock workers in the ports of Northern Ireland would cease to handle cargoes from or to Great Britain.

LONDON, May 10 (Canadian Press).—The British Gazette, the Government official newspaper, characterizes the successful passage of the food convoy as "raising the siege at the docks." It declares that it was a sure testimony of the fact that the strikers have suffered an early defeat in their attempt to starve London. "Ever since the beginning of the strike," says the Gazette, "hundreds of bags of flour had remained locked in storage along the docks. The Government had any number of lorries available to remove the consignments, any number of volunteer drivers, any number of willing helpers to load the lorries, but the strikers had dug in with obstinate thoroughness and it seemed as if nothing but an ugly clash would result if the lorries went to the docks in force." The Government's official communique says: "The food and fuel position everywhere is satisfactory. There is no difficulty experienced in revictualling and it is intended to keep the port of London open regularly."

Attempted Revolution.

"An attempted revolutioner" is the Earl of Balfour's characterization of the present strike, in the course of a signed statement appearing in to-day's British Gazette, the official Government organ. The effect of the success of this movement would be "to bring ruin, swift, complete and irresistable upon this country," Lord Balfour declared.

Vessels Handled.

LIVERPOOL, Eng., May 10. — (Canadian Press).—Twenty-six vessels docked or sailed here over the week-end, and thirty vessels were being loaded or discharged at Liverpool and Birkenhead docks to-day. The White Star liner Baltic and the Cunarder Caronia arrived from New York. Motor coaches were waiting to convey the passengers to their destinations.

Situation Improves.

LONDON, May 10 (Canadian Press).—The situation in the provinces appears to be improving. Work on Avonmouth docks is proceeding satisfactorily with the help of a large number of Oxford and Cambridge undergraduates. Hundreds of troops with an armoured car arrived at Bristol yesterday. Many 'bus and tram men are returning to work at Bath and other centres, including South Wales coal fields district, where the strikers are conducting themselves moderately. Eight food ships are being discharged at Glasgow, and two are being loaded with foodstuffs for the Western Highlands.

Railways Improving.

LONDON, May 10 (United Press) —Railway service was improving in Great Britain to-day as the full force of the Government's emergency organization made itself felt.

The London, Midland and Scottish Railway operated 849 trains on Saturday, and has scheduled 1,000 for to-day. The first regular service to Scotland left London this morning at 8.30. Several more trains are to be run to-morrow.

The London and North-Eastern Railway operated 760 trains on Saturday and has scheduled 904 to-day.

The Great Western Railway operated 612 trains on Saturday and scheduled 800 for to-day.

King Gives Up Ride

LONDON, May 10 (Canadian Press).—King George has given up his usual morning horseback ride during the strike crisis and now takes a morning constitutional in the five acre gardens of Buckingham Palace.

Ireland Keeps Clear

The Irish Labor party has advised shippers not to forward goods to England. It says Irish Labor desires to keep clear of the strike. All Irish internal services are running normally. The failure of the English market has brought about drops in prices in Irish commodities. As an instance, eggs in Donegal are selling to tuppence a dozen. Mail which arrived at Kingston from England last Friday has not been unloaded. Trade Unionists are refusing to handle sacks because they say they were previously handled by "blacklegs."

Emigrants Delayed.

OTTAWA, May 10 (Canadian Press).—One thousand persons who were prepared to leave England last week to migrate to Canada were delayed indefinitely on account of the general strike. According to the Immigration Department to-day arrangements were being made in England to bring immigrants to the ports by motor 'buses. Officials of the Department state that a new movement is commencing from the farmers of the United States who are applying in unprecedented numbers for admission to Canada.

LONDON, May 10 (Canadian Press).—A Privy Council may be held almost immediately, it is believed in political circles, for the purpose of giving effect to the Government's pledge to those remaining at work that they will be protected against the loss of trade union benefits, superannuation allowances or pensions, and against reprisals when the strike is ended.

The white dots show the route taken by Commander Byrd in flying over the North Pole yesterday.

In Peterborough Churches

AT KNOX UNITED CHURCH.

"As one whom his mother comfortheth, so will I comfort you," from the thirteenth verse of the 66th chapter of Isaiah, and "Can a woman forget her sucking child, that she should not have compassion on the son of her womb?" from the fifteenth verse of the 49th chapter of the same book, were the texts chosen by the Rev. M. C. Mackinnon for his Mother's Day sermon at Knox United Church yesterday morning. He also spoke from the twenty-first chapter of the second book of Samuel, from the story of Rizpah, who watched over the bodies of her sons for six months.

Mr. Mackinnon said that two thoughts might be taken from these passages. First they shed light on the love of a mother, and secondly on the love of God. He referred to the men who went overseas from very ordinary homes and performed great deeds of heroism, and said that likewise, if the occasion arose, the mothers of Peterborough would be capable of great deeds for their children. The possibilities of a mother's love, he said, were not realized. When God wished to give the people of Israel, in the depths of their despair, an illustration of the greatness of his love, he compared it to the love of a mother for her children.

Speaking of the love of God, Mr. Mackinnon referred to a book recently published, "The Motherhood of God,' and said that a great preacher had referred to God as a "Father with a Mother's heart." The heart of God, said the speaker, stood ever open for the return of his children, just as the home of a mother was ever open to her children.

Appropriate music was sung by the choir, under the leadership of Mr. Devey.

AT ALL SAINTS' ANGLICAN.

The Rev. Cuthbert Cooper-Robinson of Japan was the preacher at All Saints' Anglican Church last night and he gave a most interesting picture of conditions in Japan and of the opportunity for Christian work. It was observed as an A.Y.P.A. service and Mr. Robinson gave a further talk, illustrated with lantern slides, at a gathering of the members of the association in the guild room after service. J. H. Price, president of the A.Y.P.A., read the lessons. The rector, Rev. J. D. Paterson, conducted the service.

Japan is in a state of confusion and unrest, said the speaker. It is changing from ancient to modern ways and on the same street may be seen man-drawn vehicles and huge motor lorries and in lonely mountain places can be found thatch-roofed cottages lighted by electricity. In the matter of religion there is confusion. All Japanese are more or less Shintoists, followers of a religion which combines ancestor worship with the worship of the wonders of nature. Many are also buddhists, and of both these religions there are many sects.

The great earthquake of 1923 brought to the people an awakening from the materialism into which they had fallen, said the speaker, and they sought information about Christianity. Just then the U.S.A. a Christian nation, barred them as inferiors and turned them against Christianity again.

The confusion is not a cause for pessimism, said Mr. Robinson. They want something; they are looking for a way out. "Who is the Way? Who is the door by which they can enter the fold out of confusion?" he asked. Japan is not the only country which needs a way out, he added.

"What are we going to do about it? Haven't we any responsibility in the matter?" he asked in concluding. He urged his hearers to think about it, to pray, to give, and to work, in order that these people might be shown the way out of their conclusion.

A suitable anthem was sung by the choir, and four missionary hymns were sung by the choir and congregation.

AT ST. PETER'S CATHEDRAL.

"Be ye doers of the Word, and not hearers only," a text taken from the Epistle of St. James, 1st chapter, 22nd to 27th verses, was the theme of the sermons preached at the morning Masses at St. Peters Cathedral yesterday, by His Lordship, Bishop O'Brien.

The Bishop said: "Are we content simply with keeping out of sin ourselves and with saving our own souls? We must never be narrow in our own religion. The individual Catholic should make every effort to know his religion and to be able to give an account of the faith that is in him."

Faith alone, said the reverend speaker, is not sufficient to save one's soul. Neither are good works alone. Both must go hand in hand. Expressing faith in one's daily life and in the piety of one's practice of religion, while good works are exemplified in the doing of one's duty in the state of life assigned to each. Catholics, when employers, should be just and charitable to their men, and when employees should strive to deal honorably with their employers. They should at all times be good citizens, respecting the laws of their country. And each man should watch his words and bridle his tongue, keeping away from evil companions and exercising care over his thoughts and his imagination, not allowing Satan to obtain hold in any way. Catholics should be practical Christians in their lives, remembering that "he that hath looked into the perfect law of liberty, and continueth there," as St. James says, is the only happy and contented man.

His Lordship also spoke briefly of the coming celebration in June of the anniversary of the first mass offered up in Peterborough.

ST. PAUL'S ANNIVERSARY.
(Contributed).

Yesterday was the first Sunday of St. Paul's special anniversary services. There was a choir of fifty voices, and Austin S. Douglas was the special baritone soloist. The congregation was very large in the morning, and Rev. William Allan took as his subject, "The Church's Programme and Passion."

Just a year ago to-day I was with you for the first time, Mr. Allan said. I came as special preacher to conduct your 92nd anniversary services, and continued for two weeks. The last Sunday night will be long remembered for the great congregation. Someone counted 106 autos lined up around the church on that last Sunday night. Now, after about a year's ministry, we can look back with thanksgiving for the success which has attended our efforts. We have seen the congregations so increase that our problem has often been to find room for them, and repeatedly people have had to go away unable to get a seat.

Then we have seen the attendance at the mid-week service go over the three hundred mark. And the attendance at the Sunday School has been larger than in many years. In every department of the life and work of the congregation we have had a year of real success, for all of which we give thanks to God.

On the occasion of my first visit, I was with you as a guest to wish you many happy returns of the day. Now it is my privilege to be here as a member of the family, and as such I wish you very many happy returns of this day. Whatever changes time may bring in the ecclesiastical world I am sure there will always be a place for the Presbyterian Church. It has a contribution to make which is peculiarly its own, and it never needs to apologize for its existence.

What is the Church? It is not every member of a church who can answer that question. And there is a distinct difference between "a church" and "the Church." The Church is an organization different from every other organization known to mankind. It is made of people—some are rich and some are poor; some are learned and some are not; but all of them, if they are really a part of the Church, have been:

(1) **Redeemed:** — Not with corruptible things such as silver and gold, but with the precious blood of Christ.

(2) **Regenerated:** — When Nichodemus stood in the presence of Jesus, Jesus said unto him, "Ye must be born from above." And that "must" is all-inclusive. Nichodemus was the finest product of the best religion of the time. Yet to him, Jesus said, "Ye must be born again."

The church is a company of people, won by sovereign grace, and welded into the mystical body of Christ by the operations of the Holy Spirit.

What does the Church exist for?

This is a practical age in which we live. And the church must also be practical. It is right that she should have a vision, and it is imperative that she should have a voice. But, has she got a programme? If not, neither vision nor voice will amount to much in the end. Well then, if she has a programme, what is her programme? If you were to judge her programme by what some churches are doing and saying, you might think:

1. That it Was an Ethical Society.

The door of respectability is the door by which you are admitted into the membership of many churches. The question of being born from above and been made a partaker of the Divine nature never seems to enter into it. And the pulpit spends its strength in talking about Jesus as our great examplar. The great weakness of all this is that it does not go far enough. Jesus once said, "Except your righteousness exceed the righteousness of the Scribes and Pharisees, ye shall in no-wise enter in."

2. If Often Seems Just to be a Benevolent Society:

It expresses itself in kindly feelings, and in helping the poor; all of which is very praiseworthy at the same time as it is secondary. When they brought the man sick of the palsy to Jesus, He said, "Thy sins be forgiven thee." Not his body first but his soul, and after that he will be healed.

3. Neither is the Church for Entertainment:

What, with its clubs of one kind and another, its bowling alleys, its bridge parties or whist drives, you would sometimes get the impression that it had gone into the show business. I am ready to admit that it has not always been wise to recognize that man has a social life as well as a spiritual one, but the tragedy of the present is that it is expending most of its strength on amusing sinners who are still rejecting Christ.

God commenced by selecting one man. Then there was one family, from which there came one nation. That nation gave to the world one Saviour. He in turn formed one apostleship and one Church, and that Church has one programme: "Go ye into all the world and preach the gospel to every creature."

The First Note Then is the Evangelistic:

It is our business to get the ear of the masses, and then turn upon it the whole battery of the Gospel of the grace of God. It is ours to tell out the good news. And while we are telling it we ought to be expecting and looking for conversions. The additions to the membership of any church that really has a worth-while programme should be of a spiritual kind.

The Second Note is the Ethical one:

Religion must touch every part of life, and it will do so when it is real religion. It should make for better homes, better social conditions, and a square deal for everybody. It ought to make its influence felt in politics, giving out no uncertain sound on every question which affects the highest good of the masses as well as the classes. It ought to have the ability to prevent industrial war, and it will have if ever it gets a fair chance in the life of the nations. And last, but not least, it ought to make for universal peace. Yes, it ought to hasten that time when men shall learn the art of war no more. When a church is asked to give a verdict on such a question as compulsory cadet drill in our places of education, and for any reason refuses to do so, it comes dangerously near playing the part of coward if not of traitor. I am no pacifist, and don't think we have reached Utopia yet. I believe in both the army and the navy; but keep both of these out of the schools on every basis other than as volunteer forces. If the blighting evil of war should ever afflict the British Empire again I believe that British breeding would show its fighting quality in giving a fighting force second to none. And if that time ever comes let us have conscription of every ounce of manhood and money to battle against the common foe. But until that time let us steer clear of the customs of continental powers and have everything of a military nature on the principle of volunteering.

Along with the Programme there should also be a Passion.

Without it all is vain and dead, but with it you can conquer all. Oh to have this church pulsating with the passion of the Apostle Paul, or that of the early Methodists or the Salvation Army.

(Turn to Page 8, Please)

VESSELS ENTER BUFFALO HARBOR

Force Way Through Ice Floes Into Port—Release Outbound Ships.

FOUR DAY FIGHT.

BUFFALO, N.Y., May 10 (Canadian Press).—Eight freighters from the Upper Lakes shores plowed their way through six miles of ice pack to port yesterday, and an imprisoned fleet of 38 out-bound freighters began to emerge from the westerly side of the floe into clear water. The outbound steamers had been bucking the tightly packed ice for more than a week. Captain Baizaire of the William A. Reiss, the first freighter to poke her nose inside the breakwater, said his vessel had been four days working through the ice jam. Captain James Connelly of the A. E. R. Schneider was more fortunate. He came through the pack in less than 24 hours, and made the trip from Fort William in four days, which is almost equal to steamer sailing time.

Job Printing

IN ALL ITS BRANCHES

TWO, THREE AND FOUR COLOR WORK

All our work guaranteed both as to quality of Stock and workmanship.

PRICES REASONABLE

Factory Forms
Loose Leaf Ledger Sheets
Ledgers and Binders
Office Stationery and General Printing
Society Stationery
Visiting Cards
Wedding Invitations and Announcements
Wedding Cake Boxes and Cards
Counter Check Books
Letterheads
Envelopes
Invoices
Statements
and everything that can be done in the most Up-To-Date Printing Offices.

Telephone 1600 and our Representative will call

The Romance of Pottery

In the Beginning

The Potter's Art is as ancient as the History of Mankind—a fact proved by the specimens of pottery which have been dug up in recent times from strata containing remains of the earliest human types. The origin of this art is indeed lost in the mists of antiquity. Urged by necessity, man first fashioned pots and vessels by hand from soft clay, and later evolved crude forms of decoration by scratches and indentations made while the clay was still plastic.

Progress

Since that remote period considerable advances have been made from time to time, and during the last half century the Art of Potting has undergone vast and sweeping changes, for science has stepped in and made it possible today, by the use of machinery and organized method, to produce for the million artistic pottery which art by itself could create only for the millionaire.

This is especially true of the high-class productions made by Johnson Brothers (Hanley), Ltd., the renowned English Potters, who have now achieved a notable advancement in their production of **"Pareek"** Ware, which marks another chapter in the romantic story of earthenware manufacture.

The Ultimate Achievement

This is an entirely new body, the name **"Pareek"** being appropriately due to the combination of beautiful, pure coloring of Parian with the charmingly rich finish of Belleek. It possesses all the soundness and durability of their high-grade white Semi-Porcelain famous throughout the world's markets, and in evolving **"Pareek"** a new note of considerable interest has been struck. It is quite different from Ivory bodies hitherto produced—possessing many advantages and points of superiority.

Why it is Superior

It is warmer and more in keeping with modern furnishings, the soft richness appealing to the critical eye. It gives a wider scope for decorative colorings than can be obtained in hard white Semi-Porcelain, because the "tone" of the body blends the colors together and makes perfect harmonies of color-schemes which would be crude and inharmonious on a white body.

It has a really beautiful texture; note the perfectly true and even color-tone throughout.

Remark how it reflects the lustre of the glaze. It radiates life and warmth compared with the cold effect of white Semi-Porcelain or the dead flatness of the ordinary "Ivory" ware.

The quality is apparent at a glance, and critical inspection strengthens appreciation.

How it is Possible

Johnson's world-wide reputation stands behind it, and while it maintains and indeed enhances their high standard of excellence they are enabled, by their comprehensive and up-to-date methods, to put it on the market at really competitive cost.

It can now be had in our Basement China Store

Our Basement China Store has just put into stock two beautiful patterns in this new Johnson Bros.' product. A 97-Piece Dinner Set complete costs **$37.50** in either design. They will also be available in open stock.

THIS IS KOTEX WEEK

FREE SAMPLES

May be had at the Toilet Goods department, main floor, and Corset department, second floor.

Special Sale Price of Regular full size package, 68c.
(Formerly sold at 85c)

If you have never tried this popular product ask for a sample package this week.

THE J. C. TURNBULL CO. LTD.

OH, YOU BE STILL!

DALLAS, Tex., May 10. — When Dean Spalding, city prosecutor, called for a traffic violator in court, there was a sudden cessation of whispers while the spectators in the courtroom looked at one another wondering at whom the prosecutor was shouting. It developed that he was shouting for a man by the name of U. R. Still.

To refresh the Mouth
"what could be sweeter"—than—
LIFE SAVERS
THE CANDY MINT WITH THE HOLE
purify the breath
WINT O GREEN LIFE SAVERS
"always good taste"

Tomorrow's HOROSCOPE

By Genevieve Kemble

TUESDAY, MAY 11.

According to the lunar transits this may not be a very important day, excepting for those in the employment of others. These should make every effort to merit promotion or recognition from their superiors. All others desiring to seek favors from those in authority or to aim for preferment or honors will find it a propitious time. It is hinted that all important change should be carefully considered. Home and heart affairs may cause some slight concern.

Those whose birthday it is are urged to equip themselves for favors from those in superior positions and make all changes slowly and protect the domestic circle from annoyance or anxiety.

SETBACKS.

Say, what's the diff if your plans go smash,an' a thought turns out as a heap of trash? It can fret you a lot, but it won't a bit, if the stuff you've got make you never quit.

You can't quite expect every thought that's bent, to bring forth results of a hundred per cent. Some things, undertaken, fall shy now and then, but, remember, old top, you can try again.

The fellow who figures and plans all day, and sticks to his task in his own sweet way, can feel fairly sure that he'll reach the top, when setbacks and such never make him stop.

The easiest way is to give right in—that is, if you never expect to win. But the better way, when the going's rough, is to plug on through—an' show your stuff.

GOOD NIGHT STORIES

By Blanche Silver

BETTY CHANGES HER MIND.

Betty glanced out at the little house-boat dancing on the waves and sighed.

"Goodness, why the weary sigh?" laughed a merry voice. Betty turned around to see a smiling elfin face under a broad trimmed hat.

"Oh, Gocomeback, you dear!" Betty cried, shaking the wee travel elfin's hand. "I was just wishing I could go out on that house-boat and live. My! How lovely it would be to live out on the water like that all the time!"

Gocomeback shook his funny head, then he laughed.

"Maybe so. But I don't believe you'd like it after a short time. Come to think of it, I have a little friend who lives on a house-boat. Suppose we go and pay her a visit?" Before Betty could answer, she found herself standing beside Gocomeback on the banks of a lovely river.

Out on the waters danced hundreds of little house-boats. Some were used for homes, some used for shops. They all danced up and down with the rippling waters.

"Where in the world are we, anyway, Gocomeback?" Betty asked, turning to the wee elfin. "And do the people live in those house-boats all the time?"

"Sure, they do," replied Gocomeback. "This is Canton, the great city of Southern China, and this is the Canton River. There are more than one hundred thousand people living on house-boats in this great river."

"Why, even their markets are on

"This is Canton."

boats," laughed Betty, as she and Gocomeback went on board the one of house-boats.

"Sure, they are," laughed a wee little Chinese girl whom Gocomeback introduced as Tutsan. She fastened some ropes about her brothers' and sisters' waists, then shook hands with Betty.

"You don't live on a house-boat?" she asked Betty. When Betty shook her head, Tutsan laughed. "Then you are a lucky, little girl. See, my brothers and sisters and I have no place to play but around the houseboat. That's why we have ropes fastened to our waists, so if we fall overboard someone can pull us out."

"And you have to play around the sides of the house-boat like this all the time?" Betty asked as she glanced down at the waters under them. "Goodness, I thought I'd like it, but I don't believe I'd like it near as much as where you have a yard to run in. Gocomeback will have to bring you to see me and I'll show you my lovely yard."

Just then Betty heard her Mama calling her, and takinghold of Gocomeback's hand away they sailed to America, and Betty was glad to get her feet on the nice, soft, green grass once more. Thanking Gocomeback for her visit to China, Betty hurried inside the house to see what her Mama wanted.

(Copyright, 1926.)

JEANNE d'ARC FEAST.

Sir Lomer Gouin a Speaker in Montreal.

MONTREAL, Que., May 10 (Canadian Press).—The annual feast of Jeanne d'Arc,patron saint of France, was commemorated in Montreal on Sunday. Held in the form of a reception at the Union Nationale Francais headquarters, a large body of people turned out to listen to Sir Lomer Gouin, Senator Roaul Dandurand, Baron De Vitrolles, French Consul-General in Canada, and many other speakers deliver stirring eulogies of the heroine of France.

The asembly later paraded to Notre Dame Church, where a panegyric of Ste. Jeane d'Arc was preached at the mass.

REMINGTON MODEL 12.

A joy to operate.
Swift as lightning.
Perfect alignment.
Responsive as a violin string.
Durable.

Easy payment terms.
Old machines, any make, taken as part payment in exchange.
'Phone or write for particulars.

REMINGTON TYPEWRITER CO. OF CANADA LIMITED

187 Charlotte Street, Peterboro
J. A. Wright, Provincial Manager
S. J. Black, Peterboro Manager.

In Peterborough Churches

(Continued from page 7.)

PARK STREET BAPTIST.

In the morning the Rev. N. R. McLeod took as his subject, "A Handful of Mothers' Religion." He said:

The congregation might be divided into three groups. To many of us mother is now a fragrant memory, a memory of one who lived long and well, and has now entered into her well-earned rest.

To many more mother is as a vessel wrecked upon the sea shore, never again fit for voyaging forth; her voyage is o'er; she waits to enter the harbor of rest.

To many others mother is still the one who works, labors, sacrifices, energizes for her home and children.

In the recognition of mother on "Mothers' Day" we do not forget father, but at the same time there must be a reason why mother has come into this position, and "Mothers' Day" has become so universally established. The speaker found the reason in a very old poem, "My Mother," one verse of which is:

"Who taught my infant lips to pray,
To love God's holy Word and day,
And walk in wisdom's pleasant way
My Mother."

When Napoleon was asked to define the greatest need of all France, he answered, "More good mothers."

Mother's religion is characterized by:

1. It's tenderness—that tenderness which responds nobly to either children's or the world's needs.

2. Endurance—that endurance which neglects not the worship of the sanctuary, religious training of the children, continuance in prayer, maintains a vital personal faith in God.

3. Reality—that reality which is based on an unchanging Word, unchanging God, unchanging Christ, unchanging Holy Spirit.

4. Sacrifice—that sacrifice which yields that which belongs to self for the sake of some one else. From this point of view think of mother's home, national and religious sacrifice.

5. Prayerfulness. Just as the thumb folded over the fingers of the hand makes a fist, so the prayers ofmother folded over her other great qualities of soul makes her life a unit for God and her home. While we emphasize the power of education and environment, great blessings indeed, we do well to think of the environment of mother's prayer life.

Mother's religion is well expressed in three words: It bows in submission to the Cross of Christ; it draws its life from the heart of Christ; and yields itself in service to Christ. May this Mothers' Day become your Salvation Day through your faith in Christ. Then you can say:

"Oh, mother, when I think of thee,
'Tis but a step to Calvary.
Thy gentle hand upon my brow
Is leading me to Jesus now."

In the afternoon a special open session of the Sunday school was held. The program included a recitation, entitled: "My Madonna," by Fern Rahmel; a duet, "It Pays to Serve Jesus," by Messrs. W. Saunders and A. Thompson; a recitation, "Somebody's Mother," by Jean Matchett, and a pageant, entitled, "Mothers of the Bible," by ten of the elder girls of the school. There was a large attendance, and the session was much enjoyed by all.

MURRAY STREET BAPTIST.

Mother's Day was marked in Murray Street Baptist Church yesterday in a very special way. At the morning service, which is a union of Church and Sunday school, there were addresses by Dr. Rose and A. J. Madill, and a recitation by Miss Gladys Asling, all centred about the thought of the day.

But the Pageant that was given at the evening service was a unique departure from the accepted standard of church service, appropriate and impressive. It was entitled "Daughters of Eve," and showed, in fitting manner, the great women of Bible days from Eve to Mary, mother of Jesus and Mary Magdalene. The characters were presented by Mrs. Post, Mrs. Westbrooke, Mrs. Wearing, Misses Adamson, Cruikshank, Drury, Eastwood, Garbutt, Jackson and Wood. The pageant was arranged by Mrs. Pettit, who also gave the connecting reading.

Music by the choir helped materially in the presentation, and outstanding were solos by Miss Trucie Pearson, Mrs. Ingram, Miss Lewis, and Dr. Graham. A quartette, Mrs. H. H. Graham, Miss Pearson, H. H. Graham, and Dr. D. J. Graham, rendered an acceptable selection, and the whole choir joined in several selections appropriate to the theme of the pageant.

Ten Candles.

There were ten characterizations, introduced by Solomon's exposition of virtuous womanhood. As each out standing woman was named, with suitable recitation of her acts, a candle was lighted. Eve, Marion, Ruth, Hannah, Naaman's maid, Esther, Mary (Mother of Jesus), Mary (who covered Jesus' feet with ointment), and Mary Magdalene, were the subjects. All of those taking part in the characterizations spoke the lines well, in voices that were clearly heard in all parts of the church, the clear intonation adding much to the effect of the pageant.

As a fitting climax to the story, which had followed daughters of Eve through many years of adversity, love, triumph, fidelity, failure and sacrifice, the closing scene found the characters grouped strikingly in the form of a cross. This tableau was most effective, the white dresses and flickering candles showing up against the choir loft and among the flowers that bedecked the platform.

Symbolic, too, was this scene. The joy that came to Mary, Mother of Jesus, at the Annunciation, was darkened by the shadow of the cross, and under the actual shadow of the cross she touched the depths of sorrow and reached the heights of sacrifice. There too, that other Mary, called Magdalene, proved the fidelity of Daughters of Eve—last at the cross, first at the tomb.

Baptismal Service.

Preceding the pageant there was a baptismal service in which several young people were baptized by Rev. Dr. Rose.

Special services for the occasion of the eightieth anniversary of the church were announced for next Sunday, when Rev. J. Austin Huntley will preach. Two memorial gifts will be presented to the church.

ST. ANDREW'S UNITED.

Mothers' Day was fittingly observed at the morning service. The front of the church was tastefully decorated with flowers and the entire service was in the nature of a beautiful tribute to the mothers of the world.

Rev. J. W. Gordon, the pastor, preached a special Mothers' Day sermon. One characteristic of mothers, he said, was their thoughtfulness. No matter what happens to disturb the world, a mother's thoughts are always the same—she is continually planning for the welfare of those nearest and dearest to her. She shares every joy with her children and their pains are hers. Another tribute to mothers, he said, was their unflinching loyalty. The world will stick up for a person if they are clever and popular, but only a mother will stick up for a person in times of adversity. If a man was the kind of a man his mother thought he was, his wife would have a better husband, and his children a better father.

In talking about mothers, he said, and finding out what they are like, we really find out what God is like. God is thoughtful. When we suffer, He suffers, and, despite our many failings, God's love continues through thick and thin. God is also loyal to us, and if we were as loyal to Him this world would be a more wonderful place. Mothers believe in their children, as God believes in us, he said, and a great deal of our faith in God and men is due to the teachings of our mothers.

GEORGE STREET UNITED.

Special music of a Mother's Day nature featured both services yesterday. In the morning the Rev. J. E. Todd preached a sermon on "Our Mothers" while the evening service was devoted to a special sermon on "Our Daughters." Taking his text from the first chapter of Ruth and reading from the fourteenth verse Mr. Todd stated that he was just as guilty as the rest of his brother ministers in—that he had preached more services to young men than to young women. He proposed, he said, to deal with the problems that face the young women of today from a sympathetic standpoint. The story of Ruth was one of the most interesting in the Bible. Its alright to say of a young woman that she is winsome and sweet, but in addition to these qualities Ruth also had will power.

Every age, the pastor said, feels that the problems that are being thrust upon them are the most intricate and complex that ever existed. Life has a way of either going back into the old ruts or reaching out for the new things that exist. The higher up the scale of living we go, the plainer we see the pathos of the other side, he said. There is that type of woman who is at the best a tawdry affair, nothing but dress and social affairs, whose God is the latest word in styles. He admitted that there was a certain attractiveness along that line, but the tragedy is, he said, that the young girls get the same spirit. There are no bargain days in obtaining the things that go to make character.

This generation is leaving the rising generation some fine things, he said, we are leaving them an economic system which is competitive in nature but which should not be allowed to enter the Church. "When I look at the Saturday edition of any of our newspapers I often wonder if the competitive system is entering into our religious life," he said.

We are leaving them a Protestant Church, the walls of which are divided, he said, and "not one division of which stands for a worth-while vital issue." These are a few of the problems we are handing down.

Everything finds its level, just as water, and each generation does the same. We are being told, he said, that the rising generation isn't nearly what the preceding one was. Every generation adopts that as a slogan. I am a great believer in heritage, he said, and be not deceived, the rising generation is just a little better than the previous. They might well be—they have harder problems to face—they have to solve the problem of bringing a war-mad world back to its senses. Young ladies, he counselled, do not think for a moment that by aping the customs and standards of men you will win them. Do not think because you smoke and swagger around they will like you better. That gets you nowhere. God in heaven did not make you that way and the young men don't want it. Life is a wonderful thing, he said, fall in love with life, it is a thrilling adventure with Jesus Christ, the master Pathfinder to direct your way, and life will be a grand and glorious thing.

Wichita, Kas., has a million dollar high school with 86 acres of campus.

WELL-MERITED SUCCESS

A distinguished citizen, honored politically and professionally, Dr. R. V. Pierce, whose picture appears above, made a success few have equalled. His pure herbal remedies which have stood the test for many years are still among the "best sellers." Dr. Pierce's Golden Medical Discovery is a blood medicine and stomach alterative. It clears the skin, beautifies it, increases the blood supply and the circulation, and pimples and eruptions vanish quickly. Beauty is but skin deep and good blood is beneath both. For your blood to be good, your stomach must be in condition, your liver active. This Discovery of Doctor Pierce's puts you in fine condition, with all the organs active. Ask your nearest druggist for Doctor Pierce's Golden Medical Discovery, in tablet or liquid form, or send 10 cents for trial package of tablets to Dr. Pierce's Laboratory in Bridgeburg, Ontario.

ADVENTURES of the TWINS

by OLIVE ROBERTS BARTON

Number Eleven.—
THE STORK ORDERS BOOTS.

Next they came to the Cobbler's, the Twins and the Whiffet did.

He was a smart cobbler, this one was, for he made shoes for fairies and overshoes for birds to wear on rainy days.

Today he was having a special sale of goloshes for robins, for the Weather Man had made a mistake and turned on his snow spigot instead of his rain spigot and the robins were likely to die of pneumonia.

And as Nancy said to Nick and the poor Whiffet, to which they both agreed, that it was just possible that the cobbler might make shoes and goloshes for shadows also.

So that was where they went.

"Come in," said the Jolly Cobbler, when they rapped. "Just two pairs left."

"Oh, excuse me!" he said. "I thought you were some more robins. This little flurry of spring snow is hard on the poor things. Can't you come in and sit for a spell?"

"I'm afraid we can't stay," said Nancy. "We came on an errand."

And she told him all about the runaway shadow.

"Well, sir!" said the Jolly Cobbler, scratching his head. "A little while ago I heard a terrible stamping outside my door. I couldn't go for a minute to see what it was, as I was fitting a thousand new pairs of shoes on the centipede, and when I went there was nobody there. But it may have been that shadow stamping to get in. It just may! Did he need shoeing, do you know?"

"I couldn't say," said the Whiffet. "He ran away so long ago that he's had time to be all over the world and back. And his shoes may be all worn out by this time."

"A very sensible remark," said the Jolly Cobbler. "Particularly if he went to Beloochistan. They say the roads there are something awful! If trade ever gets dull here, I shall move to Beloochistan, for new shoes don't last there at all, at all. It's a fine place for cobblers."

At that minute in came a stork, or I should say, in sneezed a stork, for as he entered he gave one big sneeze that quite blew the Jolly Shoemaker off his bench and when they went to look for the Whiffet, they found him up the chimney.

"Oh dear, I've got such a cold! It bust be idfluedza!" said the stork, blowing his beak with a checkerboard handkerchief.

"I cabe for a pair of boots," he went on. "The water is still chilly ad I bust have fish to eat. Could you fit be id boots?"

"Certainly," said the Jolly Cobbler, measuring the stork's long legs. "My! My! You do take a long pair, Mister Stork, and rubber five dollars a yard, too!"

"Cat help it," said the stork. "Legs is legs. Who are your custobers?"

The Jolly Cobbler introduced Nancy and Nick and the little rag-bag fairy to the stork and explained their errand.

"Why, I saw a shadow sobewhere!" said the stork. "It didn't belong to a soul ad it was just rudding around by itself. Oh yes! Dow I rebebeb! It was at the shore. I saw it rud right id to the water ad stay there."

"We'll go to the sea-shore!" cried Nancy. "We'll find your shadow for you yet, little Whiffet. Thank you, Mister Stork."

"Wait! Wait!" said the stork. "By boots will be fidished id a bidute. I'll ride you all there."

So the stork put the boots on and away they went.

(To be continued.)

(Copyright, 1926, NEA Service, Inc.)

Quick safe relief CORNS

In one minute your misery from corns is ended. That's what Dr. Scholl's Zino-pads do *safely* by removing the cause—pressing or rubbing of shoes. You risk no danger of infection. Zino-pads are thin, medicated, antiseptic, protective, healing. At all druggist's and shoe dealer's—35c.

For Free Sample write The Scholl Mfg. Co., Toronto

Dr. Scholl's Zino-pads
Put one on—the pain is gone

A famous cypress tree in Mexico is said to be 4,000 to 6,000 years old.

THE EXAMINER CROSSWORD PUZZLE

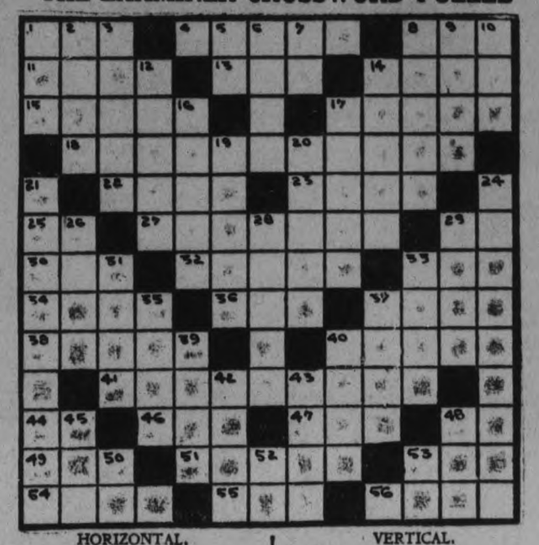

HORIZONTAL.

1. Plant called sesame.
4. Radio bulbs.
8. Cat's foot.
11. Entrance.
13. Total.
14. Fruit similar to a lemon.
15. To besiege.
17. Rescued.
18. Commendation.
22. To close with wax.
23. Sour.
25. Deity.
27. Those who have charge of special sections of a newspaper.
29. Measure of area.
30. Geographical drawing.
32. Occurrence.
33. To perish.
34. To eject.
36. Before.
37. Soft masses.
38. Allots.
40. In poorer health.
41. Entrance.
44. Exclamation of inquiry.
46. To eat the evening meal.
47. To finish.
48. Neuter pronoun.
49. To knock.
51. Regulated or recorded by a watch.
53. Part of verb to be.
54. To fill or place in a compact mass.
55. Guided.
56. Vehicle on runners.

VERTICAL.

1. Flap.
2. Thought.
3. Speaks in an imperfect fashion.
5. You and me.
6. Electric light.
7. Printer's measure.
8. Turning point.
9. Last word of a prayer.
10. Married.
12. Wigwam.
14. Dens of wild beasts.
16. To exchange.
17. To commence.
19. Small oval green or black fruit.
20. To make amends.
21. Recollects.
24. Gave.
26. Crippled.
28. School periods (either two or more a year).
29. Helps.
31. Fiber obtained from century plant.
33. To mend.
35. Scatters.
37. Lumber.
39. Destructive disease of various plants.
40. Breeze.
42. Dark wood tree.
43. Embryo plant.
45. Head gear.
48. Anger.
50. Italian river.
52. Pronoun, first person.
53. Morindin dye.

SOLUTION OF SATURDAY'S CROSSWORD PUZZLE

Have You Used a Guaranteed Ad?

Every Classified Ad. inserted this week for six times, gets six FREE insertions if you are not satisfied with the results.

**Sell Your House, Car, Odd Furniture, Victrola
Want to buy anything—Want to get a Maid
Any kind of a Classified Advertisement.**

RULES

For Guaranteed Result Ads.

1. The ad must be inserted sometime during the week of May 10th to 15th.

2. It must be ordered to run in at least six (6) consecutive issues of the Daily Examiner.

3. It must be paid for on the day it is first inserted.

4. No advance in price, regular classified rates apply.

5. If results are obtained before it has run six times, balance of money will be refunded if the ad is ordered discontinued in writing or personally over counter.

6. If no satisfactory results are obtained the ad will be run free of charge for one additional week.

7. Unsatisfactory results MUST be reported to the Examiner by letter, telephone or personal call on the last day the ad is scheduled to run, before 6 p.m.

8. If no report is received by 6 p.m. of the last scheduled date of the ad, the Examiner will consider the results satisfactory and take the ad out.

9. An ad allowed to lapse will not be re-inserted free of charge.

10. No change of ad allowed except in the case of typographical errors, which errors must be reported within 24 hours.

11. Not more than 6 extra insertions of ad without extra charge.

12. If no satisfactory results are obtained, let us know. We take your word for it. Just call 1600 on the last day the ad runs, say the results were not satisfactory and the ad will be run for six more days free of charge—and no questions asked.

Phone 1600. We'll do the rest

WOMEN'S PAGE

WEDDING DATE IS REMEMBERED

Friends of Mr. and Mrs. George Worboy Pay Surprise Visit.

CHINA PRESENTED.

A most enjoyable evening was spent at the home of Mr. and Mrs. George Worboy, Sherbrook street, when about twenty five of their friends paid a surprise visit on Friday evening which took the form of a hard time party, to celebrate the 20th anniversary of their wedding.

The costumes caused much laughter, the ladies coming in house dresses, some not quite modern, and the men in overalls.

Prize winners for progressive euchre were ladies 1st, Mrs. C. Wiley; ladies, consolation, Mrs. Watson; men's first Mr. H. Wilson; men's consolation, Mr. Hollingsworth.

When lunch had been served, Mrs. Watson read an address and Mrs. C. Wiley presented Mr. and Mrs. Worboy with a prettily decorated basket of white with roses, containing several parcels which when opened proved to contain 20 pieces of Bridal Rose china.

Mr. Worboy thanked his friends for their thoughtfulness and the lovely gifts.

Dancing was then indulged in until the wee sm' hours when the party reluctantly broke up.

The address was

Mr. and Mrs. Worboy:

This being the 20th anniversary of your wedding, we feel that we cannot afford to lose this opportunity of showing you, even though in a small way, the esteem in which you are held by this circle of your old friends, and also by the new friends, that your spirit of friendliness and loving disnositions have won for you.

Through the years that we have known you, Friendship's Golden Chain has been woven, and let us hope that in the years to come the chain may grow longer and stronger, if possible, to make it stronger. We who have known you feel assured that in coming years of your married blessedness you will make yourself many more friends, but none will be more staunch and true than those you already have and hold.

Words cannot expreess our feelings on this occasion but we ask you to accept this small token, not for its value, but for what it stands for. May it remind you in future days of the many happy hours we have spent with you and our heartfelt wish is that health and happiness may be yours. Signed:

Mr and Mrs Hollingsworth, Mr and Mrs Watson, Mr and Mrs Mclean, Mr and Mrs Beatty, Mr and Mrs Fuller, Mr and Mrs Wiley, Mr and Mrs Sproat, Mr and Mrs Jones, Mr and Mrs McWilliams, Mr and Mrs Wilson, Mr and Mrs Reid.

SOCIETY

Mr. and Mrs. E. Roddy and son, Arnold, Mr. and Mrs. J. Roddy and Miss McMaster of Kingston, Ont., motored to the city yesterday, and were the guests of Mr. and Mrs. Robert and Mrs. M. Pilling, 222 Wolfe Street.

* * *

Mrs. George Clarke, who arrived from England recently, was the guest of honor at a party given at the home of Mr. and Mrs. Clarke, Parnell Street, last week. Numerous friends were present and the evening which was spent in singing and dancing was thoroughly enjoyed by all present.

* * *

Mrs. W. Brockwell and little daughter, Phyllis, of St. Catharines, Ont., are visiting at the hom- of the former's parents, Mr. and Mrs. Robert Morrison, Bolivar St.

* * *

Miss Eva Sullivan of Toronto, is spending a few weeks in the city, the guest of Mr. and Mrs. J. E. Sullivan, Gilmour street.

* * *

Mr. Stanley Anderson, assistant manager of the Woolworth store, has been appointed manager of the company's store at Hamilton, and leaves this week, with Mrs. Anderson, for his new post.

* * *

Mr. Fred Derocher, of St. Catharines, is in the city for the funeral of Mr. M. O'Heron, Auburn.

DATES ADD INTEREST.

Chopped dates, served with the morning cereal often make it more inviting to the youngsters.

Plaits Have Put Their Knife Creases Into Fashion

Plaits head an important chapter on dress. There are box plaits at the front and back of skirts. There are inverted or inserted plaits in sports clothes. Clusters of fine plaits in one-piece dresses are the unmistakable sign of French extraction. Short capes and the lower part of sleeves are finely plaited and so are separate skirts and aprons and the lower part of frocks. Plaits have the double advantage of keeping a frock straight in repose and of kicking out and fluttering after the smart kinetic fashion when one walks. Materials that plait nicely are crêpe de Chine, taffets, satin crêpe and Georgette.

The Examiner does not sell these patterns.

HER OWN WAY
A GIRL of TODAY

JERRY TO THE RESCUE.

It seemed to me that the bell at the other end of the phone had hardly begun to jingle before I heard Mamie's voice. Without giving me a chance to say anything she exclaimed.

"Judy, is it you? Where are you? What has happened?"

"Yes, it's me," I said with no regard for grammar.

I heard a commotion at the other end of the wire. Mamie was sobbing.

"Here, let me talk to her," said a man's voice. It did not sound like any voice I ever heard even when it asked. "Judy, where are you?"

"At the police station."

"What."

"The station nearest Lincoln Park."

The receiver was evidently dropped again, and another masculine voice spoke. "Judy, this is Jimmie Costello. Can't you speak? Are you hurt? What did you tell Jerry that sent him out of here on the run?"

"I told him I was in the police station nearest Lincoln Park."

"Good Lord! Well, he will be there in a few minutes, if he is not run in for breaking the speed law. Are you hurt, or did you lose your way or anything?"

"I was choked almost to death."

The receiver was dropped again, and I couldn't get anyone on the phone again.

I looked inquiringly at the officer at the desk.

"Don't worry," he said, reassuringly. "They have just dropped the phone and started over for you."

This I found to be true, for at the moment the door was swung open with a bang and Jerry Hathaway rushed in, bareheaded and disheveled.

Distractedly he looked about for a second, until his eyes lighted on me.

"Judy! Judy!" he cried, "I thought I had lost you." He had me in his arms before he had finished the sentence and was turning to take me out of the station when the officer said, "One moment, Mr. Hathaway."

"What do you want?" was Jerry's belligerent question.

"I want to find the miscreants who almost choked the young lady in your arms to death."

(Copyright, 1926, NEA Service, Inc.)

TOMORROW: Judy Declares Jerry a Stranger.

Evening Examiner "Ideal Fashions" by Jean Belle Hamilton

The Jumper Dress—Supreme for Sports or Daytime Wear

With the whole smart world in sports clothes, one's frocks may still have distinction of line as achieved in the little jumper, or two-piece costume featured here. The material is a pleasing design of the popular printed crêpe combined with plain crêpe. Scallops are a favorite adornment of new frocks, and are used on the turnback collar, pocket flaps and lower edge of the overblouse. There are gathers at each shoulder, and long set-in sleeves. A very narrow belt gives the costume an entirely new and different smartness, and changes its silhouette into a bloused effect. Two wide box-plaits attract attention to the front of the skirt—the back being plain—and contribute desired fulness. The blouse, No. 1347, is in sizes 34, 36, 38, 40, 42 and 44 inches bust. Size 36 bust requires 2¼ yards 39-inch figured crêpe. The skirt, No. 1341, is joined to a camisole top, and is in sizes 34, 36, 38, 40, 42 and 44 inches bust. Size 36 bust requires 1¾ yards 39-inch figured crêpe; lining for camisole top 1 yard 36-inch material. Price 20 cents each pattern.

Our Fashion Book, illustrating the newest and most practical styles, will be of interest to every home dressmaker. Price of the book 10 cents the copy.

More girls can run up bills than run up hills.

Pattern Purchase Coupon

Address Fashion Department, Evening Examiner

No. ..... Street .....

Name .....

Pattern Number ..... Size .....

Town .....

Province .....

Amount Enclosed .....

Price 20 cents each—coin preferred

SAVE YOUR TEETH

Prepared by the Oral Hygiene Committee of Canada, with which the Peterborough Dental Society is Collaborating.

THE SALIVA.

You will recall how you came in hungry and saw mother's cooking on the table, so tempting. And you said, "It makes my mouth water."

How, as a matter of fact, it probably did, for the mere sight or smell of savory food is sufficient to stimulate the salivary glands to function.

The role played by the saliva among the defensive agencies, in tooth decay, is a very important one.

We have, first, the mechanical cleansing of the teeth and mouth structures by the saliva; how important it is then, that the food be palatable to stimulate the salivary flow and that mastication be thorough to the same end. For it is a matter of common observation, that in cases of 'dry mouth,' the teeth quickly crumble away through decay.

Now try this:

Chew for a few moments, some starchy food—a piece of white bread or potato. Notice presently, how sweet it tastes. What causes this?

In the saliva there is a content known as ptyalin, which has the power of converting starch into sugar and which action takes place during the process of mastication, as the first step in the digestion of the starch element. But the ptyalin content performs still the further function of freeing the tooth surfaces of clinging pasty particles by dissolving the starch.

Then, too, you have observed how sticky or ropy is the saliva, at times. This is due to still another salivary content—the mucus. The function of this substance is largely mechanical this substance is largely the mechanical one of binding the food particles together and at the same time of lubricating and making slippery, the surfaces of the teeth and mouth tissues, thus assisting in the act of swallowing.

Lastly, the presence of saliva, with its constant renewal, tends to overcome through its neutralizing effect, the harmful action of fermentation of carbohydrate matter in the mouth. Hence, it is important for this reason, too, that the supply be liberal.

Therefore, it is worthy of observation here, that great emotions, such as anger or fear, or the unpleasant feeling of worry and vexation, tend to greatly check the normal salivary flow, and, for this reason, if for no other, during the process of mastication, the mind should be swept clean of all such disturbing tendencies.

The Woman's Day

Written by a Woman for Women.

Touching brightly on woman's every major interest in life from books and babies to politics and psycho analysis.

(By Allene Sumner)

"WE CLEAN YER!"

Miss Maude Royden, famous English preacher and essayist, tells the story of a charwoman and two well-dressed women of means standing together before an exhibit of a poor, badly-managed home, and a model home.

The two women were making "isn't-it-terrible-how-some-people-live!" comments upon the poor house, which was probably much like the charwoman's own abode.

She endured it for a time, then wheeled and snapped, "And I wonder how clean you'd be if such women as me didn't clean yer!"

"AT HOMES"

Tea, small cakes and cinnamon toast are served on "at home" days. The tea service is arranged on a cart, and candles and open fire add welcome. The stranger, attending an "at home" for the first time, wears her gloves until her tea is offered, and drops a card with her address as she leaves.

CRIED FOR BURNT TOAST.

Imagine a man feeling badly because his toast is always perfectly browned on both sides! Yet such is the plight of Gandle, hero of the season's outstanding classic, "Gandle Follows His Rose."

Gandle obtains everything his heart desires—palace, dog, wife, child, simply by rubbing a lamp and summoning a genii.

The wife, brought in this manner "from the shelf where the genii keep gifts for mortals," is unable to make burnt toast, and Gandle yearns and yearns for this little touch with ordinary mortals.

CHEESE BISCUIT!

But we doubt that even poor Gandle struggling for "the common touch" would have smiled upon his lady Agatha had she burned this cheese biscuit made with 1 egg added to 1-2 cup grated cheese, all added to 2 cups flour, 2 tablespoons butter worked into flour, 5 even teaspoons baking powder sifted into flour with pinch o' salt, mixed with 1 scant cup of milk, more added if too soft. Cut in rounds and baked in very quick oven.

"NICE BABY"

"Willie Wolf WILL gulp his food,
Though his mother calls him rude—
Though his brother hides his eyes—
And his sister almost cries!
Oh, the dreadful bites he takes
When he's eating pies and cakes!"

Any youngster who likes to eat animal crackers, and those who do not, like animal stories. Manners can be pleasantly and painlessly taught by Helen LeCron's "Animal Etiquette Book."

STELLA DALLAS.

Stella Dallas, mill town girl wife of the novel and movie by the same title, dresses like a striped zebra. Plumes, rosettes, buckles, pins, trains, veils and flouncings clutter up every possible pretty line of her anatomy.

The woman to whom the husband finally turns, looks like a Parisian model. Not an unnecessary hicky-doo on her clothes. Beautiful material, beautiful lines. Diagnose well-dressed people for yourselves. You'd note the absence of roses on their hats and sashes at their belts.

"I LOST."

The hard-boiled egg and sliced tomato diet seems to have arrived to take the place of the once popular lamb chop and pineapple reduction diet. Others favor orange and milk. Nothing but milk one day, nothing but oranges in one form or another the next.

FREE

This Week Only

A Sample of

KOTEX

The Scientific Sanitary Pad

WE'VE made acceptance easy. At any store listed below, you'll find a special KOTEX sample table. Each sample wrapped in plain paper. Take your sample and put it in your bag. That's all. No questions to ask or answer.

What you get is a super-absorbent sanitary pad made from Cellucotton. Deodorized with a new secret disinfectant. It absorbs instantly, 16 times its own weight in moisture. Is 5 times as absorbent as cotton. It insures protection, safety, under all circumstances.

Kotex—deodorized—alone permits the immaculacy, the personal daintiness demanded by the fastidious woman. And comfort, convenience and ease of disposal you never dreamed of!

Go to any of the stores listed below and help yourself to a KOTEX sample. Only one to a customer, this week only.

Get KOTEX samples at any of these stores

They also sell KOTEX—deodorized—in full-size packages for those who need no introduction.

PETERBORO, Ont.
Cressman, The Co.
385 George Street.
The Hall Store,
351 George Street.
Turnbull's Limited,
Corner George and Simcoe.
Abramson Dry Goods,
370 George Street.
Bogue Drug,
George and Westcott.
Bond Drug,
Corner George and Hunter.
Borland Drug,
228 Charlotte.
Giles Drug,
382½ George Street.
Kent, W. J.,
Corner George and Hunter.
McDermid and Jury,
Corner George and Charlotte.
McLeod, Bert,
373 George Street.
Moncur Drug,
407 George Street.
Nugent Drug,
386 George Street.
Payne Drug,
362 George Street.
Weber Drug,
218 Charlotte.

LINDSAY, Ont.
Sutcliffe, J. & Son.
Claxton Dry Goods.
Dundas & Flavelle.
Dunoon Drug.
Gregory, E.
Higinbotham, A.
Mercer Drug.
Morgan Drug.
O'Laughlin, A.

LAKEFIELD, Ont.
Dickson's Dry Goods.

FENELON FALLS, Ont.
Burgoyne, W.

BOBCAYGEON, Ont.
Reade, F. W. & Sons.
Woollard Drug.

"Ask for them by name"

KOTEX

PROTECTS—DEODORIZES

Cellucotton Products Co., Ltd., 330 Bay St., Toronto, Ont. Factories at Niagara, Falls, Ont.

YOUR HEALTH

By ROYAL S. COPELAND, M.D.,
Former Commissioner of Health, New York City.

What a lot of things the young mother must learn! Babies can't talk but they can utter the strangest sounds. I remember hearing my own mother say that she had many a fright because of the startling and blood-curdling noises her babies made. She made sure they were choking to death and emitting the death rattle.

Without warning a baby, remarkably well all its life up to then, will suddenly develop a high fever. Day by day, it just seems to melt away.

Perhaps the first sign that something is wrong may be a terrible convulsion. Where a grown person has a chill, an infant may have a fit. The twitching and jerking, the blueness of the face and the set jaw, are terrifying.

All these disturbing symptoms are likely to be due to indigestion. The digestive organs of a tiny baby are delicate things. They do not well endure abuse, even the slightest.

The breast-fed baby is fortunate. The physical deterioration to which cow's milk is liable does not affect the mother's milk. If her milk is of good quality and plentiful enough, there is almost no danger of the baby's having indigestion, convulsion or fever.

The product brought you by the milkman must be carefully handled from the creamery to the consumer. If it is unclean, to begin with, or if it is permitted to get warm, then trouble is in store for the baby who is to drink it.

No matter how carefully milk is produced, there will be some germs in it. In all probability those left are merely the fermenting germs. But always there is a danger that the germs of illness may accidentally contaminate the milk.

If the milk is kept cold, under 45 or 50 degrees, the germs which are there by accident or carelessnesss, will not multiply. Such milk, then, is not particularly dangerous. But if the milk gets warm, in a few hours it swarms and teems with germs.

The baby unfortunate enough to get such milk will be sure to be upset by it. Just how serious will be the symptoms depends on the strength and resistance of the infant. If the conditions are unfavorable for overcoming the infection there will be high fever. This may be ushered in by convulsion, but whether it is or not the temperature will run up and stay there for a day or two or three.

You know how an adult runs down under the effects of fever. Of course, a weak little infant will suffer more serious symptoms.

A few experiences will teach the mother the importance of the most rigid watchfulness over baby's food and the bottle from which it is taken. Every utensil used in preparing the feedings must be clean as can be.

Answers to Health Queries.

X. Y. Z. Q.—What do you advise for falling hair?

A.—The condition of the general health plays an important part in the condition of the scalp and hair. Careful shampooing and the use of a good tonic should bring about results. For full particulars send a self-addressed stamped envelope and repeat your question.

(Copyright, 1926, by Newspaper Feature Service, Inc.)

BOY FATALLY BURNED.

Ten Year Old Lad's Clothing Ignited at Gas Grate.

TORONTO, May 10.—(Canadian Press.)—Terribly burned about the body when his night clothes caught fire while standing in front of a gas grate, Lionel Raymer, a ten year old boy, died at the Sick Children's Hospital yesterday.

A FEW EXTRA CALORIES.

A tablespoonful of thin cream added to clam bouillon makes it a much more interesting affair.

Heat to Your Liking at all Times!

AS every good cook knows, *even* heat is the greatest single factor of successful baking. Gurney Gas Ranges are perfect bakers (and cookers, too), because Gurney oven burners *spread* the heat uniformly, rather than concentrate it.

The temperature is uniform—top, bottom and sides.

"Fallen" cakes and "soggy" pastry are strangers in homes where a Gurney Gas Range graces the kitchen.

The word "graces" is justified, too. For Gurney Gas Ranges are so handsome that they brighten and beautify the loveliest kitchens. There are sizes and models for every conceivable requirement in home cooking. Satisfy yourself by looking them over in any good store handling the "Gurney" line.

The Gurney Foundry Company Limited
TORONTO
Montreal, Winnipeg, Vancouver.

Gurney Ranges

Gurney Gas Ranges for sale in Peterboro by:

PETERBORO HARDWARE

HOME-MAKING HELPS

THE END OF THE SEASON

The end of the Winter season brings about many changes in housekeeping duties. First there is the house cleaning and all that it means in the way of repairs, elimination of the useless and the addition of necessities for the coming season.

There are so many styles in Summer rugs that it is no deprivation to have the Winter ones cleaned and packed away so we may use them. The winter draperies should be cleaned and put away as soon as possible to save fading in the warm sunshine. Be sure in putting up the Summer curtains to use those that do up readily.

There are a number of points to remember when putting away Winter clothing and when cold storage is not always available. Brush, remove all spots with cleaning fluid, brush out pockets, and under cuffs and collars, then press with a warm iron which destroys moth eggs that may have been lodged in the garments. Fold all the woolen things neatly and do them up in newspaper (the print is objectionable to moths), cover with a brown paper, tie and label them, then place them in chest or trunk. Place the trunk or chest in a cool, dry room. If liked, a few moth balls may be thrown into the spaces around the bundles. Furs, as a rule, will keep perfectly put away in this fashion. A good way is to take a hard wood barrel, put screw hooks around the inside and all the things are in, take a small bottle of chloroform and put it in the bottom and pull out the cork. Cover the barrel well with newspaper and a tight fitting cover.

Launder the blankets, fold them in cheesecloth, wrap them in newspapers and they will keep perfectly. It is hanging the things in the sunlight and outdoors that does the harm, for there insects get at them and they are brought in too frequently with the eggs already laid on them and they develop after they are packed away.

The Home Kitchen

By Jeannette Norton

SHE CHATS ABOUT A DELIGHTFUL PICTURE FROCK.

I have already mentioned Miss Black, a youthful client of Madame's, who was voted the best-dressed girl at her college.

Since such a reputation as this always has great appeal for women, I think it just as well to save in my diary this evening gown which is one of Miss Black's choices.

Of course, Madame's advice has meant much to Miss Black in choosing her wardrobe. At the same time, the young girl is a person with very definite ideas of her own, so I think credit for the reputation she has attained goes both to her good taste and Madame's expert fashions.

"In planning my evening things, I always try to include a filmy chiffon of white or a light color, and a bouffant gown," Miss Black remarked.

Miss Black happens to look very well in a bouffant party frock, and to know that she does, so she is very wise to include one in her evening repertoire.

At the same time, it is well to reflect that all young girls do not wear bouffant frocks with equal success, though most of them look well in a picture gown for some occasions.

Wide-skirted party frocks of the type Miss Black likes are especially smart just now, and I think the one she chose, which I am showing a sketch of here, is a particularly lovely one.

The material is apricot taffeta, not the very stiff taffeta that may be too bulky in appearance, but very lovely heavy taffeta with an almost invisible cording.

The off-the-shoulder neckline is most effective for one who possesses lovely shoulders, and the simplicity of the narrow bertha is striking and smart.

Pointed silver lace is inset at the top of the full skirt, and the hemline has shallow scallops that drop longer at each side.

A silver rose at the hip with silver berries dropping below it make a lovely and unusual ornament.

This is all, save for pale flesh evening hose and slippers of black and flesh kid, interlaced.

Apricot Taffeta With Pointed Silver Laces Makes This Ideal Evening Gown.

BOILED FISH.

When boiling fish, put them on the stove in a pan of cold water and cook very gently. Cooking too rapidly makes the outside break before the inside is sufficiently cooked.

WOMEN'S PAGE

WEDDING DATE IS REMEMBERED

Friends of Mr. and Mrs. George Worboy Pay Surprise Visit.

CHINA PRESENTED.

A most enjoyable evening was spent at the home of Mr. and Mrs. George Worboy, Sherbrook street, when about twenty five of their friends paid a surprise visit on Friday evening which took the form of a hard time party, to celebrate the 20th anniversary of their wedding.

The costumes caused much laughter, the ladies coming in house dresses, some not quite modern, and the men in overalls.

Prize winners for progressive euchre were ladies 1st, Mrs. C. Wiley; ladies, consolation, Mrs. Watson; men's first Mr. H. Wilson; men's consolation, Mr. Hollingsworth.

When lunch had been served, Mrs. Watson read an address and Mrs. C. Wiley presented Mr. and Mrs. Worboy with a prettily decorated basket of white with roses, containing several parcels which when opened proved to contain 20 pieces of Bridal Rose china.

Mr. Worboy thanked his friends for their thoughtfulness and the lovely gifts.

Dancing was then indulged in until the wee sm' hours when the party reluctantly broke up.

The address was

Mr. and Mrs. Worboy:

This being the 20th anniversary of your wedding, we feel that we cannot afford to lose this opportunity of showing you, even though in a small way, the esteem in which you are held by this circle of your old friends, and also by the new friends, that your spirit of friendliness and loving dispositions have won for you.

Through the years that we have known you, Friendship's Golden Chain has been woven, and let us hope that in the years to come the chain may grow longer and stronger, if possible, to make it stronger. We who have known you feel assured that in coming years of your married blessedness you will make yourself many more friends, but none will be more staunch and true than those you already have and hold.

Words cannot expreess our feelings on this occasion but we ask you to accept this small token, not for its value, but for what it stands for. May it remind you in future days of the many happy hours we have spent with you and our heartfelt wish is that health and happiness may be yours. Signed:

Mr and Mrs Hollingsworth, Mr and Mrs Watson, Mr and Mrs Mclean, Mr and Mrs Beatty, Mr and Mrs Fuller, Mr and Mrs Wiley, Mr and Mrs Sproat, Mr and Mrs Jones, Mr and Mrs McWilliams, Mr and Mrs Wilson, Mr and Mrs Reid.

SOCIETY

Mr. and Mrs. E. Roddy and son, Arnold, Mr. and Mrs. J. Roddy and Miss McMaster of Kingston, Ont., motored to the city yesterday, and were the guests of Mr. and Mrs. Robert and Mrs. M. Pilling, 222 Wolfe Street.

* * *

Mrs. George Clarke, who arrived from England recently, was the guest of honor at a party given at the home of Mr. and Mrs. Clarke, Parnell Street, last week. Numerous friends were present and the evening which was spent in singing and dancing was thoroughly enjoyed by all present.

* * *

Mrs. W. Brockwell and little daughter, Phyllis, of St. Catharines, Ont., are visiting at the hom of the former's parents, Mr. and Mrs. Robert Morrison, Bolivar St.

* * *

Miss Eva Sullivan of Toronto, is spending a few weeks in the city, the guest of Mr. and Mrs. J. E. Sullivan, Gilmour street.

* * *

Mr. Stanley Anderson, assistant manager of the Woolworth store, has been appointed manager of the company's store at Hamilton, and leaves this week, with Mrs. Anderson, for his new post.

* * *

Mr. Fred Derocher, of St. Catharines, is in the city for the funeral of Mr. M. O'Heron, Auburn.

DATES ADD INTEREST.

Chopped dates, served with the morning cereal often make it more inviting to the youngsters.

Plaits Have Put Their Knife Creases Into Fashion

Plaits head an important chapter on dress. There are box plaits at the front and back of skirts. There are inverted or inserted plaits in sports clothes. Clusters of fine plaits in one-piece dresses are the unmistakable sign of French extraction. Short capes and the lower part of sleeves are finely plaited and so are separate skirts and aprons and the lower part of frocks. Plaits have the double advantage of keeping a frock straight in repose and of kicking out and fluttering after the smart kinetic fashion when one walks. Materials that plait nicely are crêpe de Chine, taffeta, satin crêpe and Georgette.

The Examiner does not sell these patterns.

HER OWN WAY
A GIRL of TODAY

JERRY TO THE RESCUE.

It seemed to me that the bell at the other end of the phone had hardly begun to jingle before I heard Mamie's voice. Without giving me a chance to say anything she exclaimed.

"Judy, is it you? Where are you? What has happened?"

"Yes, it's me," I said with no regard for grammar.

I heard a commotion at the other end of the wire. Mamie was sobbing.

"Here, let me talk to her," said a man's voice. It did not sound like any voice I ever heard even when it asked, "Judy, where are you?"

"At the police station."

"What."

"The station nearest Lincoln Park."

The receiver was evidently dropped again, and another masculine voice spoke. "Judy, this is Jimmie Costello. Can't you speak? Are you hurt? What did you tell Jerry that sent him out of here on the run?"

"I told him I was in the police station nearest Lincoln Park."

"Good Lord! Well, he will be there in a few minutes, if he is not run in for breaking the speed law. Are you hurt, or did you lose your way or anything?"

"I was choked almost to death."

The receiver was dropped again, and I couldn't get anyone on the phone again.

I looked inquiringly at the officer at the desk.

"Don't worry," he said, reassuringly. "They have just dropped the phone and started over for you."

This I found to be true, for at the moment the door was swung open with a bang and Jerry Hathaway rushed in, bareheaded and disheveled.

Distractedly he looked about for a second, until his eyes lighted on me. "Judy! Judy!" he cried, "I thought I had lost you." He had me in his arms before he had finished the sentence and was turning to take me out of the station when the officer said, "One moment, Mr. Hathaway."

"What do you want?" was Jerry's belligerent question.

"I want to find the miscreants who amost choked the young lady in your arms to death."

(Copyright, 1926, NEA Service, Inc.)

TOMORROW: Judy Declares Jerry a Stranger.

Evening Examiner "IDEAL Fashions" by Jean Betty Hamilton

The Jumper Dress—Supreme for Sports or Daytime Wear

With the whole smart world in sports clothes, one's frocks may still have distinction of line as achieved in the little jumper, or two-piece costume featured here. The material is a pleasing design of the popular printed crêpe combined with plain crêpe. Scallops are a favorite adornment of new frocks, and are used on the turnback collar, pocket flaps and lower edge of the overblouse. There are gathers at each shoulder, and long set-in sleeves. A very narrow belt gives the costume an entirely new and different smartness, and changes its silhouette into a bloused effect. Two wide box-plaits attract attention to the front of the skirt—the back being plain—and contribute desired fulness. The blouse, No. 1347, is in sizes 34, 36, 38, 40, 42 and 44 inches bust. Size 36 bust requires 2¼ yards 39-inch figured crêpe. The skirt, No. 1341, is joined to a camisole top, and is in sizes 34, 36, 38, 40, 42 and 44 inches bust. Size 36 bust requires 1¾ yards 39-inch figured crêpe; lining for camisole top 1 yard 36-inch material. Price 20 cents each pattern.

Our Fashion Book, illustrating the newest and most practical styles, will be of interest to every home dressmaker. Price of the book 10 cents the copy.

More girls can run up bills than run up hills.

Pattern Purchase Coupon

Address Fashion Department, Evening Examiner

No. ..... Street .....

Name .....

Pattern Number ..... Size .....

Town .....

Province .....

Amount Enclosed .....

Price 20 cents each—coin preferred

SAVE YOUR TEETH

Prepared by the Oral Hygiene Committee of Canada, with which the Peterborough Dental Society is Collaborating.

THE SALIVA.

You will recall how you came in hungry and saw mother's cooking on the table, so tempting. And you said, "It makes my mouth water."

How, as a matter of fact, it probably did, for the mere sight or smell of savory food is sufficient to stimulate the salivary glands to function.

The role played by the saliva among the defensive agencies, in tooth decay, is a very important one.

We have, first, the mechanical cleansing of the teeth and mouth structures by the saliva; how important it is then, that the food be palatable to stimulate the salivary flow and that mastication be thorough to the same end. For it is a matter of common observation, that in cases of 'dry mouth,' the teeth quickly crumble away through decay.

Now try this:

Chew for a few moments, some starchy food—a piece of white bread or potato. Notice presently, how sweet it tastes. What causes this?

In the saliva there is a content known as ptyalin, which has the power of converting starch into sugar and which action takes place during the process of mastication, as the first step in the digestion of the starch element. But the ptyalin content performs still the further function of freeing the tooth surfaces of clinging pasty particles by dissolving the starch.

Then, too, you have observed how sticky or ropy is the saliva, at times. This is due to still another salivary content—the mucus. The function of this substance is largely mechanical this substance is largely the mechanical one of binding the food particles together and at the same time of lubricating and making slippery, the surfaces of the teeth and mouth tissues, thus assisting in the act of swallowing.

Lastly, the presence of saliva, with its constant renewal, tends to overcome through its neutralizing effect, the harmful action of fermentation of carbohydrate matter in the mouth. Hence, it is important for this reason, too, that the supply be liberal.

Therefore, it is worthy of observation here, that great emotions, such as anger or fear, or the unpleasant feeling of worry and vexation, tend to greatly check the normal salivary flow, and, for this reason, if for no other, during the process of mastication, the mind should be swept clean of all such disturbing tendencies.

The Woman's Day

Written by a Woman for Women.

Touching brightly on woman's every major interest in life from books and babies to politics and psycho analysis.

(By Allene Sumner)

"WE CLEAN YER!"

Miss Maude Royden, famous English preacher and essayist, tells the story of a charwoman and two well-dressed women of means standing together before an exhibit of a poor, badly-managed home, and a model home.

The two women were making "isn't-it-terrible-how-some-people-live!" comments upon the poor house, which was probably much like the charwoman's own abode.

She endured it for a time, then wheeled and snapped, "And I wonder how clean you'd be if such women as me didn't clean yer!"

"AT HOMES"

Tea, small cakes and cinnamon toast are served on "at home" days. The tea service is arranged on a cart, and candles and open fire add welcome. The stranger, attending an "at home" for the first time, wears her gloves until her tea is offered, and drops a card with her address as she leaves.

CRIED FOR BURNT TOAST.

Imagine a man feeling badly because his toast is always perfectly browned on both sides! Yet such is the plight of Gandle, hero of the season's outstanding classic, "Gandle Follows His Rose."

Gandle obtains everything his heart desires—palace, dog, wife, child, simply by rubbing a lamp and summoning a genii.

The wife, brought in this manner "from the shelf where the genii keep gifts for mortals," is unable to make burnt toast, and Gandle yearns and yearns for this little touch with ordinary mortals.

CHEESE BISCUIT!

But we doubt that even poor Gandle struggling for "the common touch" would have smiled upon his lady Agatha had she burned this cheese biscuit made with 1 egg added to 1-2 cup grated cheese, all added to 2 cups flour, 2 tablespoons butter worked into flour, 3 even teaspoons baking powder sifted into flour with pinch o' salt, mixed with 1 scant cup of milk, more added if too soft. Cut in rounds and baked in very quick oven.

"NICE BABY"

"Willie Wolf WILL gulp his food,
Though his mother calls him rude—
Though his brother hides his eyes—
And his sister almost cries!
Oh, the dreadful bites he takes
When he's eating pies and cakes!"

Any youngster who likes to eat animal crackers, and those who do not, like animal stories. Manners can be pleasantly and painlessly taught by Helen LeCron's "Animal Etiquette Book."

STELLA DALLAS.

Stella Dallas, mill town girl wife of the novel and movie by the same title, dresses like a striped zebra. Plumes, rosettes, buckles, pins, trains, veils and flouncings clutter up every possible pretty line of her anatomy.

The woman to whom the husband finally turns, looks like a Parisian model. Not an unnecessary hicky-doo on her clothes. Beautiful material, beautiful lines. Diagnose well-dressed people for yourselves. You'd note the absence of roses on their hats and sashes at their belts.

"I LOST."

The hard-boiled egg and sliced tomato diet seems to have arrived to take the place of the once popular lamb chop and pineapple reduction diet. Others favor orange and milk. Nothing but milk one day, nothing but oranges in one form or another the next.

FREE

This Week Only

A Sample of

KOTEX

The Scientific Sanitary Pad

WE'VE made acceptance easy. At any store listed below, you'll find a special KOTEX sample table. Each sample wrapped in plain paper. Take your sample and put it in your bag. That's all. No questions to ask or answer.

What you get is a super-absorbent sanitary pad made from Cellucotton. Deodorized with a new secret disinfectant. It absorbs instantly, 16 times its own weight in moisture. Is 5 times as absorbent as cotton. It insures protection, safety, under all circumstances.

Kotex—deodorized—alone permits the immaculacy, the personal daintiness demanded by the fastidious woman. And comfort, convenience and ease of disposal you never dreamed of!

Go to any of the stores listed below and help yourself to a KOTEX sample. Only one to a customer, this week only.

Get KOTEX samples at any of these stores

They also sell KOTEX—deodorized—in full-size packages for those who need no introduction.

PETERBORO, Ont.
Cressman, The Co.
385 George Street.
The Hall Store,
351 George Street.
Turnbull's Limited,
Corner George and Simcoe.
Abramson Dry Goods,
370 George Street.
Bogue Drug,
George and Westcott.
Bond Drug,
Corner George and Hunter.
Borland Drug,
228 Charlotte.
Giles Drug,
382½ George Street.
Kent, W. J.,
Corner George and Hunter.
McDermid and Jury,
Corner George and Charlotte.
McLeod, Bert,
373 George Street.
Moncur Drug,
407 George Street.
Nugent Drug,
386 George Street.
Payne Drug,
362 George Street.
Weber Drug,
218 Charlotte.

LINDSAY, Ont.
Sutcliffe, J. & Son.
Claxton Dry Goods.
Dundas & Flavelle.
Dunoon Drug.
Gregory, E.
Higinbotham, A.
Mercer Drug.
Morgan Drug.
O'Laughlin, A.

LAKEFIELD, Ont.
Dickson's Dry Goods.

FENELON FALLS, Ont
Burgoyne, W.

BOBCAYGEON, Ont.
Reade, F. W. & Sons.
Woollard Drug.

"Ask for them by name"

KOTEX

PROTECTS—DEODORIZES

Cellucotton Products Co., Ltd., 330 Bay St., Toronto, Ont. Factories at Niagara, Falls, Ont.

YOUR HEALTH

By ROYAL S. COPELAND, M.D.,
Former Commissioner of Health, New York City.

What a lot of things the young mother must learn! Babies can't talk but they can utter the strangest sounds. I remember hearing my own mother say that she had many a fright because of the startling and blood-curdling noises her babies made. She made sure they were choking to death and emitting the death rattle.

Without warning a baby, remarkably well all its life up to then, will suddenly develop a high fever. Day by day, it just seems to melt away.

Perhaps the first sign that something is wrong may be a terrible convulsion. Where a grown person has a chill, an infant may have a fit. The twitching and jerking, the blueness of the face and the set jaw, are terrifying.

All these disturbing symptoms are likely to be due to indigestion. The digestive organs of a tiny baby are delicate things. They do not well endure abuse, even the slightest.

The breast-fed baby is fortunate. The physical deterioration to which cow's milk is liable does not affect the mother's milk. If her milk is of good quality and plentiful enough, there is almost no danger of the baby's having indigestion, convulsion or fever.

The product brought you by the milkman must be carefully handled from the creamery to the consumer. If it is unclean, to begin with, or if it is permitted to get warm, then trouble is in store for the baby who is to drink it.

No matter how carefully milk is produced, there will be some germs in it. In all probability those left are merely the fermenting germs. But always there is a danger that the germs of illness may accidentally contaminate the milk.

If the milk is kept cold, under 45 or 50 degrees, the germs which are there by accident or carelessnesss, will not multiply. Such milk, then, is not particularly dangerous. But if the milk gets warm, in a few hours it swarms and teems with germs.

The baby unfortunate enough to get such milk will be sure to be upset by it. Just how serious will be the symptoms depends on the strength and resistance of the infant. If the conditions are unfavorable for overcoming the infection there will be high fever. This may be ushered in by convulsion, but whether it is or not the temperature will run up and stay there for a day or two or three.

You know how an adult runs down under the effects of fever. Of course, a weak little infant will suffer more serious symptoms.

A few experiences will teach the mother the importance of the most rigid watchfulness over baby's food and the bottle from which it is taken. Every utensil used in preparing the feedings must be clean as can be.

Answers to Health Queries.

X. Y. Z. Q.—What do you advise for falling hair?

A.—The condition of the general health plays an important part in the condition of the scalp and hair. Careful shampooing and the use of a good tonic should bring about results. For full particulars send a self-addressed stamped envelope and repeat your question.

(Copyright, 1926, by Newspaper Feature Service, Inc.)

BOY FATALLY BURNED.

Ten Year Old Lad's Clothing Ignited at Gas Grate.

TORONTO, May 10.—(Canadian Press.)—Terribly burned about the body when his night clothes caught fire while standing in front of a gas grate, Lionel Raymer, a ten year old boy, died at the Sick Children's Hospital yesterday.

A FEW EXTRA CALORIES.

A tablespoonful of thin cream added to clam bouillon makes it a much more interesting affair.

Heat to Your Liking at all Times!

As every good cook knows, *even* heat is the greatest single factor of successful baking. Gurney Gas Ranges are perfect bakers (and cookers, too), because Gurney oven burners *spread* the heat uniformly, rather than concentrate it.

The temperature is uniform — top, bottom and sides.

"Fallen" cakes and "soggy" pastry are strangers in homes where a Gurney Gas Range graces the kitchen.

The word "graces" is justified, too. For Gurney Gas Ranges are so handsome that they brighten and beautify the loveliest kitchens. There are sizes and models for every conceivable requirement in home cooking. Satisfy yourself by looking them over in any good store handling the "Gurney" line.

The Gurney Foundry Company Limited
TORONTO
Montreal, Winnipeg, Vancouver.

Gurney Gas Ranges

Gurney Gas Ranges for sale in Peterboro by:

PETERBORO HARDWARE

HOME-MAKING HELPS

THE END OF THE SEASON

The end of the Winter season brings about many changes in housekeeping duties. First there is the house cleaning and all that it means in the way of repairs, elimination of the useless and the addition of necessities for the coming season.

There are so many styles in Summer rugs that it is no deprivation to have the Winter ones cleaned and packed away so we may use them. The winter draperies should be cleaned and put away as soon as possible to save fading in the warm sunshine. Be sure in putting up the Summer curtains to use those that do up readily.

There are a number of points to remember when putting away Winter clothing and when cold storage is not always available. Brush, remove all spots with cleaning fluid, brush out pockets, and under cuffs and collars, then press with a warm iron which destroys moth eggs that may have been lodged in the garments. Fold all the woolen things neatly and do them up in newspaper (the print is objectionable to moths), cover with a brown paper, tie and label them, then place them in chest or trunk. Place the trunk or chest in a cool, dry room. If liked, a few moth balls may be thrown into the spaces around the bundles. Furs, as a rule, will keep perfectly put away in this fashion. A good way is to take a hard wood barrel, put screw hooks around the inside and all the things are in, take a small bottle of chloroform and put it in the bottom and pull out the cork. Cover the barrel well with newspaper and a tight fitting cover.

Launder the blankets, fold them in cheesecloth, wrap them in newspapers and they will keep perfectly. It is hanging the things in the sunlight and outdoors that does the harm, for there insects get at them and they are brought in too frequently with the eggs already laid on them and they develop after they are packed away.

The Home Kitchen

By Jeannette Norton

SHE CHATS ABOUT A DELIGHTFUL PICTURE FROCK.

I have already mentioned Miss Black, a youthful client of Madame's, who was voted the best-dressed girl at her college.

Since such a reputation as this always has great appeal for women, I think it just as well to save in my diary this evening gown which is one of Miss Black's choices.

Of course, Madame's advice has meant much to Miss Black in choosing her wardrobe. At the same time, the young girl is a person with very definite ideas of her own, so I think credit for the reputation she has attained goes both to her good taste and Madame's expert fashions.

"In planning my evening things, I always try to include a filmy chiffon of white or a light color, and a bouffant gown," Miss Black remarked.

Miss Black happens to look very well in a bouffant party frock, and to know that she does, so she is very wise to include one in her evening repertoire.

At the same time, it is well to reflect that all young girls do not wear bouffant frocks with equal success, though most of them look well in a picture gown for some occasions.

Wide-skirted party frocks of the type Miss Black likes are especially smart just now, and I think the one she chose, which I am showing a sketch of here, is a particularly lovely one.

The material is apricot taffeta, not the very stiff taffeta that may be too bulky in appearance, but very lovely heavy taffeta with an almost invisible cording.

The off-the-shoulder neckline is most effective for one who possesses lovely shoulders, and the simplicity of the narrow bertha is striking and smart.

Pointed silver lace is inset at the top of the full skirt, and the hemline has shallow scallops that drop longer at each side.

A silver rose at the hip with silver berries dropping below it make a lovely and unusual ornament.

This is all, save for pale flesh evening hose and slippers of black and flesh kid, interlaced.

Apricot Taffeta With Pointed Silver Laces Makes This Ideal Evening Gown.

BOILED FISH.

When boiling fish, put them on the stove in a pan of cold water and cook very gently. Cooking too rapidly makes the outside break before the inside is sufficiently cooked.

Quakers Win Smart Soccer Game From Masseys By 2-0

MASSEYS LOSE PAIR OF POINTS TO THE QUAKERS

Two Clever Teams Gave First Class Soccer in League Fixture.

MASSEYS UNLUCKY.

Opportunties Grasped By Quakers To Gain Two Snappy Goals.

Judging from the good attendance at King Edward Park on Saturday afternoon, local Senior soccer is supplying the need in first-class sport when the Massey and Quaker Oats met in a league fixture that was full of clean, fast and combination tactics. The score is no criterion of the play because both teams were well matched, but Mitchell, as the opportunist in play, gave his team mates the confidence to get a two-goal lead.

Opening Very Fast

After the first brush, fouls dominated the situation with free-kicks for goal, which did not prove dangerous until a foul against Roberts, who actually touched the ball outside the penalty area, left W. Logan to rap a fast drive into goal that Foster handled easily, but play was concentrated inside the goal area to Massey's cost, when Mitchell touched the sphere through far from the Massey's custodian.

Masseys Pressed Hard

The loss of this counter made the Massey boys very aggressive. Clark outwitted the defence down the wing, to miss the upright by inches. During the next five minutes Masseys held the upper hand in which both defences indulged in making clever clearances and well placed shots right into the goal-mouth. Two corners in succession in favor of the Masseys were frustrated by the Quakers' full-backs, who put up a stubborn defence and were very steady when hard pressed.

A Sure Goal Missed

Carmichael carried the attack to the other end again to make play interesting in around Foster's charge, but Blowers frustrated the attack when he passed out to the right wing. Montgomery and Clark combination then went down the field to centre the ball right across the goal, when the Quakers' defence missed the ball and all it needed was the touch of the foot that was not there to even up the score, but went past for a goal kick.

First-Class Soccer

It was nice to witness two elevens give such a clean display of tactics on the field and both sides' strategy and execution was exactly as written in which the Quaker forwards initiated an attack that resulted in Williams hitting the cross-bar from 15 yards range. Foster jumped up into the air to avert disaster but he found the post his friend. Man, relieved to his half-backs who paid a visit to Curtis' citadel who had difficulty in clearing James' long dropping shot. At this period of the tussel, the whole 22 men were giving their best.

Excitement Very High

Quick as a flash, the Quakers' left wing beat it to the other end, where Westlake prevented the brilliant wing from getting all their own way, but Mitchell run across to gain possession, he slipped the ball to G. Logan, who lifted it over the bar, to Foster's relief. No sooner did this take place when the same performance was repeated by James at the other end, and was very unfortunate in the closing minutes in not scoring, when he headed the ball into goal, but he was illegally handled when in the attitude of jumping to head the ball. Half time was announced with the Quakers holding a one-goal lead.

Half Time

Play in the second half opened with assaults by the Quaker men who found the Massey defence unbeatable. Halliday took the ball from Wilson, carried the onset right up into his opponents' area, where James lobbed the sphere over the bar. Again a Massey raid and corner caused a diversion around Curtis' charge, when he fisted clear when hard pressed. A foul brought relief to the Quakers. Maker punted up the field to Mitchell, who made tracks for goal. Mann tackled smartly to relieve the attack, but the Quakers' centre-forward replied with a long shot that went past. Burgess changed places with Williams to watch Clark, who played havoc around the Quakers' goal.

James Unfortunate

From a throw-in, James gained possession in midfield, and beat the two full backs nicely, as he travelled for goal, but the ball took a peculiar turn when he was in the act of shooting, thereby letting H. Curtis punt up field. He again broke through on his own, but passed across to Hotson, who placed a nice corner off Logan. The ball landed well outside the goal where Laidler's cranium diverted the sphere into goal. Curtis fisting clear. The Quaker half-backs cleared the attack and sent their own forwards on the move to give Foster an exciting time in goal.

A Surprise Goal

The play run from end to end for a while until J. Mitchell on the right wing was hemmed into the corner flag, but banged the ball again his opponent to get a corner-kick. He made an accurate centre into goal and at the opportune moment Williams ran in to convert at the far post. The Masseys tried hard to even up the score, but the breaks did not come their way. In the last five minutes of the battle, Mitchell hit the upright with stinging drives. While at the other end, James and Laidler made masterly strokes in play to get a goal, but it was not their luck. The ball was in mid-field when the final whistle resulted in Quakers, 2; Masseys, 0.

Goal scorers—Mitchell and Williams for the Quakers.

The Teams

Masseys.—Foster, goal; H. Mann and Blowers, backs; Westlake, Halliday and Roberts, half backs; Clark, Montgomery, James, Laidler and Hotson, forwards.

Quakers. — W. Curtis, goal; S. Maker and H. Curtis, full backs; W. Logan, Carmichael and Williams, half backs; J. Mitchell, G. Logan, A. Mitchell, Wilson and Burgess, forwards.

Referee.—W. Rickard.

Linesmen—D. Gilmour and T. Stewart.

STANDING OF LEAGUES

INTERNATIONAL LEAGUE

	Won.	Lost.	P.C.
Baltimore	16	3	.842
Buffalo	16	8	.667
Toronto	14	9	.609
Rochester	10	9	.526
Newark	10	13	.435
Syracuse	8	13	.381
Jersey City	8	16	.333
Reading	5	17	.227

AMERICAN LEAGUE

	Won.	Lost.	P.C.
Washington	16	10	.615
Cleveland	14	0	.609
New York	14	9	.609
Chicago	15	10	.600
Philadelphia	12	12	.500
Detroit	11	12	.478
Boston	7	16	.304
St. Louis	7	18	.280

NATIONAL LEAGUE

	Won.	Lost.	P.C.
Brooklyn	15	7	.682
Chicago	13	8	.619
Cincinnati	14	9	.609
New York	11	11	.500
Pittsburgh	10	13	.435
Philadelphia	10	13	.435
St. Louis	10	15	.400
Boston	8	15	.348

BASEBALL SCORES

SATURDAY'S BASEBALL

National League

New York ..000 004 000—4 7 0
Chicago ...104 000 10x—6 12 0
Batteries: McQuillan and McMullan; Alexander, Fitzsimmons and Hartnett.

Philadelphia ..000 000 000—0 5 0
Cincinnati ...000 020 00x—2 5 0
Batteries: Carlson and Wilson; Rixey and Picinich.

Boston ..420 300 000—9 15 0
Pittsburgh ..000 000 023—5 9 1
Batteries: Graham and Taylor; Yde, Sheehan, Morrison and Gooch.

Brooklyn ..010 002 200—5 8 0
St. Louis ...011 010 000—3 11 1
Batteries: Barnes and O'Neil; Remhart and O'Farrell.

American League

Detroit ..005 200 000—7 6 0
New York ..000 030 020—5 12 1
Batteries: Whitehil land Bassler; Jones, Braxton and Collins.

St. Louis ..000 000 000— 0 5 3
Philadelphia .104 132 03x—14 14 0
Batteries: Ballou, Vangilder and Dixon; Quinn and Cochrane.

Cleveland ..002 220 040—10 14 3
Boston ....100 111 000— 4 8 4
Batteries: Levsen and L. Sewell; Ruffing, Wingfield ano Bischoff.

Chicago ...012 500 021—11 16 0
Washington .200 021 000— 5 11 4
Batteries: Blankenship and Schalk; Ogden and Ruel.

International League

Jersey City ..200 100 000—3 6 3
Buffalo ..001 100 011—4 8 2
Batteries: Smith and Daley; Kamp and Lake.

Newark ..010 002 000—3 6 0
Syracuse ..110 000 002—4 6 2
Batteries: Zubris and Schulte; Mails and Niebergall.

Reading ..006 100 001—8 11 0
Rochester ..000 001 303—7 12 4
Batteries: Chambers and Lynn; Thormahlen and Devine.

Baltimore ..000 001 000—1 9 1
Toronto ..000 000 000—0 2 1
Batteries: Henderson and McKee; Doyle and O'Neill.

M.A.A.A. TEAM WINS.

Beat University of Vermont in Track Events.

BURLINGTON, Vermont, May 10 (Canadian Press). — Montreal Amateur Athletic Association track team outpointed the University of Vermont here Saturday, 81 1-2 points to 53 1-2. The Vermonters were easily outclassed by the Canadians, the former taking but three first places, all of these being in the field events. Two track records were broken, one in the 100-yard dash, McKechnay of Montreal winning in 10 seconds flat, and the other in the 120 yard low hurdles, won by Carruthers of the visiting team in 16 seconds flat.

SPORT NOTES

PARIS, May 10 (Canadian Press) —Edouard Mascart, French featherweight pugilist, and Harry Corbett, fought 15 rounds to a draw Saturday night.

NEW YORK, May 10 (Canadian Press).—With a record run of 194 consecutive breaks, Frank S. Wright of Buffalo, N.Y., won the United States amateur trapshooting championship Saturday. He shattered 199 out of a possible 200 clay targets.

CUBS WIN THIRD FROM NEW YORK

Giants Carry Only One Game in First Western Series.

DEAN BEATS REDS.

CHICAGO, May 9. Canadian Press —Chicago made it three out of four from New York to-day by a gallant finish which defeated the Giants 8 o 7. Score:

New York ..010011301—7 15 3
Chicago ..202101002—8 13 2
Greenfield, J. Scott, Barnes and Snyder, Hartley; Jones, Bush and Hartnett.

Phils, 4; Reds, 1.

CINCINNATI, May 9. — Dean kept the hits well scattered and held the Reds scoreless until the eighth inning, when Emmer tripled and scored on Dressen's single, Philadelphia winning the last game of the series 4 to 1. Score:

Philadelphia ..100201600—4 8 0
Cincinnati ..000000010—1 9 0
Dean and Heline, Lucas and Picinich.

Dodgers 3; Cards 1.

ST. LOUIS, May 9. Canadian Press —Playing the final game of their 4-game series here to-day St. Louis Cardinals lost to the Brooklyn Dodgers 3 to 1 in one of the fastest games of the series. Score:

Brooklyn ..000010020—3 6 1
St. Louis ..000000100—1 5 0
McGraw and O'Neill, Hallahan, Haines and O'Farrell.

SKEETERS LOSE ENTIRE SERIES

Buffalo Passes Toronto—Rochester and Reading Split Pair.

SYRACUSE WEAKEN.

BUFFALO, May 9. — Canadian Press. — Buffalo made a clean sweep of the series with Jersey City ,winning the final game, 8 to 2. Score:

Jersey City ..000000002—2 5 4
Bucalo ..00000026x—8 13 0
Cantrell, Parks and Daly; Bolen and Lake.

Tribe Win and Lose.

ROCHESTER, May 9. — Canadian Press.—Reading and Rochester broke even in a double header here to-day, the Tribe winning the first game by 7 to 5 and the Keys the second by 9 to 4. Scores:

First game:
Reading ..020100200—5 10 2
Rochester ..40210000x—7 10 2
Ellis and Lynn; Mitchell and Devine.

Second game:
Reading ..0000360—9 12 0
Rochester ..0000130—4 6 3
Marquis and Lynn; Brown, Reese-Moore and Head.

Newark 5; Syracuse 4.

SYRACUSE, May 9. — Canadian Press. — Al. Grabowski held Newark to two hits and one run in eight innings to-day and then with one away and a man on second in the ninth he cracked wide open, allowed two singles and a double before he was yanked. The score was 5 to 4. Score:

Newark ..000001004—5 8 1
Syracuse ..010200010—4 7 3
Torpe and Schulte; Grabowski, Barnes, Dickerman and Morrow.

BANQUET ENDS BOWLING SEASON

Winning Teams of Two Leagues Receive Cups at Y.M.C.A.

OTHER PRIZES

The final closing of the church and Y.M.C.A. bowling leagues took place on Friday night in the form of a banquet held at the Y.M.C.A. gymnasium. G. A. Gillespie occupied the chair, and about 60 were present.

Murray Street Church team won the Church League cup and All Saints' were the runners-up, while George Street team won the Y.M.C.A. cup and the Teachers were the runners-up.

George Robertson spoke about the two different leagues and outlined the work done by each. H. H. Graham extended the congratulations to the winners. J. E. Smith extended the thanks of the men present to the ladies of the bowling league who waited on the tables.

Norman Routley replied for George Street Church team, and Harry Baptie for Murray Street Church team.

In the Y.M.C.A. League, Tom Curvin took the high three, high single and high average, and Jack Hall, in the Church League, took the high three and high average, while Fred Batten took the high single.

Prizes were also presented for each high game of the several weeks and these were fairly well distributed among the different teams. During the past season there were six teams in the Y.M.C.A. League and four in the Church League.

COBB GETS TWO HOMERS AND FOUR HITS IN YANKS' DEFEAT

Tygers' Victories Put Senators in First Place Over Week End.

TWO SUNDAY GAMES.

NEW YORK, May 9, Canadian Press. — Smashing out four hits, including two homeruns, Ty Cobb led the Tigers to victory to-day over the Yankees in a seesaw slugfest before a crowd of 55,000 the largest of the season. Score:

Detroit ..340021004—14 15 1
New York ..170010001—10 12 1
John. W. Collins, Stoner, Dauss, and Bassler; Shocker, Shawkey, Thomas, Beall and Collins.

Senators 6; White Sox 5.

WASHINGTON, May 9. Canadian Press. — A brilliant stop and a throw to first by Myer, utility short stop, with the winning runs on base in the ninth inning, enabled Washington beat Chicago to-day, 6 to 5. Score:

Chicago ..000020102—5 8 1
Washington ..00200103x6 8 0
Lyons and Schalk; Ferguson, Marberry and Ruel.

HOFF SUSPENDED.

Failed To Compete On Coast Saturday.

PASADENA, Calif., May 10 (Canadian Press).—Charles Hoff, Norwegian pole vaulter, stands technically suspended by the Amateur Athletic authorities for failing to compete in the Pacific Athletic Association track meet at San Francisco Saturday. Hoff claims he is suffering from a bad ankle that may keep him from competing for several weeks.

He had been informed that his license for appearances in the United States would be cancelled if he failed to enter the San Francisco meet.

Charley Paddock, noted sprinter, after watching Hoff limber up Saturday, said the champion vaulter was far from being in good condition.

In Switzerland there is only one divorce to every sixteen marriages.

A perfect baseball bat is made in 30 seconds.

SUDDEN END TO BOUT IN OTTAWA

Harry Henning, of Toronto, Floored in Second Round.

OTTAWA, May 10 (Canadian Press).—Del Fontaine of Winnipeg scored a technical knockout over Harry Hennings of Toronto, in the second of a ten round scheduled boxing bout here Saturday night. The match was announced as being for the middleweight championship of Canada.

The end of the fight came very suddenly. In the first round the men fought cautiously, obviously feeling each other out. Near the end of the round Fontaine staged an offensive and rocked the Torontoian with a series of left hooks to the head. One minute and thirty seconds after the second round opened, Fontaine drove his opponent to the ropes and scored again with a left to the jaw. Henning dropped to the canvas for a count of eight. He rose again, and Fontaine scored time after time with his left hand to the jaw as Henning staggered helplessly around the ring. Fontaine was all over the Toronto boy, and again floored him, when Henning's seconds threw a towel into the ring and Referee Marsh awarded Fontaine the title on a technical knockout. The men both weighed 158 pounds.

Georges Chabot of Montreal won the decision over Phil Rivers of Toronto after a hard, fast battle in the semi-final event of eight rounds. The Montrealer took the majority of the rounds and his victory was well earned.

Results

Ronnie Readley, 122, Ottawa, won from Donny MacPhee, 124, Glasgow, Scotland, in four rounds.

Eric Headley, 148, Ottawa, and Red Carr 147 1-2, Winnipeg, fought six rounds to a draw.

Georges Chabot, 135, Montreal, defeated Phil Rivers, 135, Toronto, in an eight round semi-final.

Del Fontaine, Winnipeg, 158, scored technical knockout over Harry Henning, 158, Toronto, in the main event of ten rounds.

CHECKER CHAMPION DEAD

WASHINGTON, May 10 (Canadian Press).—Alfred Jordon, aged about 65, who at one time claimed the world's checker championship, died here Saturday. A son is on his way from Wallaceburg, Ont., to claim the body and take it back to Canada for burial.

Jordon carried as a watchfob a gold medal on which was inscribed "checker champion of England, 1892."

CITY BASEBALL LEAGUE MEETS

All Entries For Various Series Must Be Received By To-morrow.

A full attendance of all teams intending to enter the City Baseball League is requested for tomorrow night, when a meeting will be held in St. Alphonsus' Lyceum. The meeting held last Thursday evening was the most enthusiastic organization meeting held by the league in a number of years, and prospects are rosy for a most successful season. It is imperative that all entries be received before tomorrow evening as the schedule for some of the groups will be drawn up, so that play can be started as soon as grounds are available.

WHEN IN PORT HOPE
Stay at
ONTARIO HOTEL
The House of Plenty
L. K. Bosheff, Proprietor.
12d-17,19,21,24,26,28,1,3
5,8,10,12-1128

Why let CARBON Continually put your Car in the Repair Shop?

CARBON is the most annoying—and at the same time the most destructive element with which you must contend in the operation of your motor car.

It costs you money in frequent repair bills and in rapid deterioration of your motor and causes you annoyance by the knocking, missing, weakened condition it brings to your otherwise good engine.

The amount of carbon deposit—and carbon trouble—which you have, is determined by the motor oil you use; because carbon is produced when the oil burns in your cylinders.

To avoid carbon troubles use the motor oil that successfully combats carbon—Marvelube—refined from a matchless grade of Peruvian Crude Oil—a crude oil that is remarkably free from carbon. The Marvelube Process. by which it is made, is a new and revolutionary step forward in lubricating oil refining science, developed after four years of research. It reduces carbon to the merest trace in the finished oil.

No other motor oil can match Marvelube in this almost carbonless quality, because *Imperial Oil Limited* controls Peruvian crude oil, while the Marvelube Process is the sole property of *Imperial Oil Limited*.

Use Marvelube Motor Oil. Save money on repair bills. Keep your car on the road—smooth and powerful in its everyday performance.

Marvelube is made in six grades—including Marvelube "F" for Ford cars. It is sold at Imperial Oil stations and by good dealers everywhere. The standard retail price of Marvelube from bulk is 35c. per quart.

IMPERIAL OIL LIMITED

IMPERIAL

Marvelube
MOTOR OIL
Successfully combats Carbon

We have purchased a CARLOAD of MARVELUBE MOTOR OIL, and our GASOLINE AND OIL SERVICE will be glad to serve you by the pint, quart, gallon or in bulk. DRIVE RIGHT UP.

Free Air and Water Service for Everybody.

DUFFUS MOTOR SALES
Peterboro - Norwood - Millbrook

CAPITOL THEATRE

NOW SHOWING

LON CHANEY

IN

"The Black Bird" is a romantic thriller of the underworld leader who finds along the pathway of crime and intrigue the way to regeneration

"The BLACK BIRD"

WITH RENEE ADOREE OWEN MOORE

Better Than "THE UNHOLY THREE"

HELPFUL HINTS By GOLFING STARS

BY SPECIAL ARRANGEMENT WITH GOLFERS MAGAZINE, CHICAGO

CECIL LEITCH—SHOULD KNOW RULES

In the semi-final round of a match play tournament for club teams the result depended upon the last match which was carried to the nineteenth hole. Here A played her opponent's ball after the tee shots and thereby immediately lost the hole under Rule 20. Neither player, however, knew the rule and they proceeded to play out the hole, B having dropped another ball, and the result was a win for A. It was then pointed out that this could be regarded as the "waiving of a penalty" and would mean the disqualification of both players, and this would leave the contest between the two teams undecided.

The affair was eventually settled by the two players replaying the nineteenth hole. B won this, which was perhaps entirely satisfactory, as the penalty incurred by A should have been claimed at once.

While it is always unpleasant to have to claim a penalty, it would be very much easier for all concerned if every player were to become conversant with the rules.

Were this so the offender would immediately admit the penalty and the opponent would be saved embarassment.

(Copyright, 1925.)

BUYS RACE HORSE.

E. F. Seagram Pays $35,000 For English Three-Year Old.

NEW YORK, May 10.— (Canadian Press.)—E. F. Seagram, Toronto sportsman, yesterday paid $35,000 for the English bred three year old colt Rolls Royce, by Tetratema, at the Jamaica race course. Andrew W. Blakely made the sale, acting for Stanley Wooton, a leading English trainer and owner.

Three million people died from smallpox in the East Indies in 1770 an 1771.

We Do Not Sell All The Automobiles

But we DO SELL the MOST SATISFACTORY and ECONOMICAL transportation in the WORLD.

The WISE automobile buyer, PARTICULARLY the EXPERIENCED one, calculates the RESALE VALUE as SURELY as he does the performance of the car he purchases.

Buy a FORD today and leave the balance IN THE BANK.

Open evenings. Easy terms, if desired.

Duffus Motor Sales

Order Coal Now!

Spring Prices Now in Effect.

EGG COAL, Anthracite....	$15.50	SOLVAY COKE Nut Size.....	$13
STOVE & NUT Anthracite....	$15.75	SOLVAY COKE Pea Size.....	$12
PEA COAL Anthracite....	$13.00	PHONE 209	

H. B. TAYLOR & Son

6d. 114. 1470

Diamond Disputes Decided

BILLY EVANS

When a batting-out-of-order play is properly discovered, how is it determined as to who shall be called out?

* * *

Batting - out - of - order plays are always most confusing.

More disputes arise over this phase of play than over any other feature of baseball.

The man who should have batted, the proper batsman, is the player who should always be called out. No thought is given to the improper batsman relative to the out.

The improper batsman is simply the offender. The wrong that he commits is not penalized unless the team in the field is wide awake to the situation. Then the penalty is placed on the proper batsman.

Much confusion will be eliminated if one simply remembers that the proper batsman is the one who is called out when the mistake is discovered in time and an appeal made to the umpire.

If the improper batsman hits safely, he is simply removed from the bases, the proper batsman is called out and the man who follows the proper batsman in the batting order is the next hitter.

BILLY EVANS Says

Discards Deliver.

Certain major league managers appear to have unusual success with discards.

Wilbert Robinson of the Brooklyn Nationals has always been such a leader. He has been particularly fortunate with pitchers labeled through by other managers.

Credit for this unusual success with discarded twirlers has been attributed to the fact that Robinson as a player was a great catcher, a fine coach of pitchers.

It is beginning to look as if Rogers Hornsby of the St. Louis Cardinals is to share the spotlight that has been playing on genial Wilbert Robinson for these many years.

* * *

Correct Dope.

When I talked with Hornsby at the spring training camp of the Cardinals, his pitching was the only thing that gave him much concern.

"Rival clubs may not see it as I do, but I figure Keen, Huntzinger and Johnson are going to be a great help to my club.

"They have shown plenty of stuff and under the direction of Bill Killefer should be much improved pitchers this year. I am positive the former Cub manager will just about make my pitching staff.

"I know what Keen and Huntzinger can do and everybody tells me that Johnson, who once cost Detroit a lot of money, should win for me.

"Huntzinger has had the benefit of several years under McGraw and that means much. However, I intend to start Huntzinger and give him a four or five-day rest between games. With New York he was a relief pitcher almost entirely and he is hardly strong enough for that role.

"I also intend to use Johnson and Keen as regulars and am pretty sure they will deliver."

That Hornsby had the right dope a month before the opening of the season has been proven by the excellent work of these three pitchers.

Every game they have worked has been of the highest order and in most cases a victory has resulted.

* * *

Colorful Club.

When Hornsby discussed the chances of his club to win the National League pennant, he dwelled on the spirit of the club as one of the most important factors.

"The team has fight and confidence," is the way Hornsby summed up his club.

As a matter of fact, Hornsby has, by his own play inspired the club with the fighting spirit that is going to make the Cardinals troublesome. Hornsby does everything he asks his players.

No man on the team runs out a hit harder than Hornsby. No matter how far behind he continues to hustle, hoping for the break.

Regardless of where the St. Louis Cardinals finish this year, it is going to be an interesting team to watch, because it boasts the great Hornsby and a fighting cast.

Incidentally, it looks as if he is going to get pretty good pitching, the one feature of which he was doubtful.

MOVIGRAPHS

HOLLYWOOD, May 10. — "The Unknown Soldier"—Renaud Hoffman's cinema dedication to the human symbol who had but one life to contribute to war's death vat—will be one of the first motion pictures to deal with a romantic, spiritual theme of the World War.

The film tempo is attuned to the psychic conjectures that pervade all minds that think of the horrors and goodnesses of war.

Charles Emmett Mack, Marguerite de la Motte, Henry B. Walthall, Claire McDowell and Ethel Wales portray the leading roles.

HOLLYWOOD, May 10.—Florence Vidor has reached the top rung of the ladder. Announcement has just been made by Paramount that she has been elevated to the ranks of the stars.

To become a star is every player's ambition. It means that hereafter productions will be built around Florence and her personality, rather than Florence and her personality building themselves around the plays. Heretofore Miss Vidor has been known as merely a "featured player."

Some reach stardom overnight, such as Betty Bronson. But for most of them it is a long, hard way. Florence Vidor's fans, who have watched her progress, will be glad to know that now she takes nobody's dust—not even Gloria's, Bebe's or Pola's.

* * *

Metro-Goldwyn-Mayer studio may be indicted for many things, but never can it be said that it plays favorites. Two of the studio's leading stars, John Gilbert and Ramon Novarro, are to be broadcast in "Magnificent" pictures. Gilbert is to play in "Bardelys, the Magnificent," and Novarro in "Bellamy, the Magnificent."

The NUT Cracker

By JOE WILLIAMS

The Tunney-Stribling thing will go into the records as an N. D. fight anyway. . . . Only in this instance it will mean No Dough.

Shelby, Mont., to Miami, Fla., "Cheer up, the first 100 flops are always the hardest."

The remarkable thing about the defunct fight to us is that it degenerated into such a complete failure without any assistance from Jack Kearns.

These big league fights in small league territories will never be uniformly successful until some one invents a handy substitute for money.

The modern fighter, being what he is, is seldom willing to accept the equivalent to a $50,000 purse in lettuce, string beans, souvenir post cards and water front lots.

But he is always willing to meet the harassed promoter half way in an ox cart, providing he can ride the other half in a limousine.

A cow town out in Montana hired Dempsey and Gibbons to fight just to put the town on the map three years ago. . . . The town got on the map, but it's still trying to get off the nut.

Any kind of failure is encrusted with annoying bunions and embarrassing corns. Miami, the magnificent, blushes because there weren't enough yokels in the outlying realty developments to put the fight over.

This is either a rare form of civic pride or civic insanity or both.

There are a gang of cities in the country that would deem it a four-base pleasure to miss a fight between two modern heavyweights.

As we understand the advance publicity, the winner of the match was to meet Dempsey.

The boys were great optimists when they believed that. . . . In fact they were great optimists when they believed they would get $85,000.

Bobby Cruickshank has lost three golf tourneys by one stroke this year. . . . But fortunately he is a fluent cusser.

Cal Coolidge's boy says he has no ambition to be a Dempsey. . . . Maybe this is his way of saying he intends to be a fighter.

Harry Greb will probably be remembered as the fastest fighter the game every had. . . . Either in or out of the ring.

Willie Hoppe is getting old and losing his skill and the time can't be far off when the public will be calling him Bill.

The main difference between Nick Altrock and many of his contemporaries is he admits he is a clown ball player.

Someone should persuade the Prince of Wales to capitalize his unique abilities. . . . There is plenty of room in the world for a clever acrobat.

While the Harvard football situation might be worse, as the philosophical critic says, still it couldn't possibly be more comical.

We don't blame the pitchers for making Ruth walk so much. They'd be awful saps to carry a big bird like him around.

THEATRE AT THE REGENT

MAE MURRAY IS AT PEAK OF HER CAREER IN FILMS.

Flappers who yearn for Paris, with its tinsel, gaiety and romance, and sigh for a glimpse of the Montmarte, a visit to its strange cafes, and perhaps the sight of a real Apache or a real Apache dance—here's your chance.

Mae Murray will act as your guide on a personally conducted tour of it all—and the tinsel, the glitter, the cafes and the Apaches will all lie before you. Also—she'll teach you a lesson— and convince you that under all the tinsel and all the glitter there is a something else in Paris;—a bitter tragedy, perhaps—but the same tragedy that lurks in all our cities from London or New York down to Paducah.

Gaiety and Pathos.

It's all to be found in the new Mae Murray picture, "The Masked Bride," now playing at the Regent Theatre. It's a story of glitter and gaiety—of a Paris dancer in wonderful costumes and wonderful adventures— that narrow down into the real truth—that too often heartaches, danger and dread lie under the masks of artificial happiness.

The new picture, one of Metro-Goldwyn-Mayer's big features of the year, shows Miss Murray as the dancer—in wonderful dances, gorgeous costumes, and dazzling settings.

Francis X. Buchman, perhaps the handsomest man on the screen, is the hero—and a wonderful one, too.

CARPENTERS BACK TO WORK IN REGINA

Receive New Scale of 90 Cents an Hour.

REGINA, Sask., May 10.—(Canadian Press.)—After weeks of deliberation Regina carpenters finally have entered into an agreement with constructors regarding the wage scale that will be paid from the present time until one year from now. Starting to-day union carpenters will receive 90 cents per hour until the first day in August. From August 1 until May 10, 1927, the wage scale will be 95 cents an hour. Ten hours each day and five on Saturdays was the agreement entered into regarding the number of working hours in each week. For the last two years the wage scale has been 75 cents an hour with ten hour working day, half days on Saturdays being optional.

Y.W.C.A. ACTIVITIES

Annual Meeting.

The anual meeting of the Young Women's Christian Association will be held Friday evening at 8 o'clock. All senior members, subscribers and all who are interested in the work of the Association are cordially invited to come and bring their friends. Miss Berta Hamilton, formerly Industrial Secretary of the Dominion Council, Y.W.C.A. will be the speaker and will bring a message from the United States and Biennial convention held at Milwaukee two weeks ago and also a report of the work throughout Canada.

Splendid reports of the local Association work will also be given, as well as a musical programme. Several numbers from the recent gym pageant, and a stunt by the 'Y' girls called "A word to the Y's."

Gymnasium Classes.

The following gymnasium classes are asked to meet Thursday at 4.30 for a special practice in connection with the annual meeting—Intermediates, Babies, Junior dancing and specially selected girls from the Highland Fling.

On Thursday at 7.15 the Senior and Intermediate Dancing classes are asked to meet.

The regular Tuesday mornng and Thursday evening ladies classes will meet Thursday at 8 p.m.

Swimming.

The swimming pool will be open for recreation on Wednesday afternoon and Thursday and Friday afternoon and evening. Get your doctor's certificate and ticket at the office now and be ready for the first swim of the season. The pool is well heated.

Lessons will commence next week. All who wish to learn should register at once.

The special swimming party arranged for the Senior and Elementary Gym and Dancing Classes is postponed from Tuesday 11th to Wednesday 12 at 8 p.m. All bring bathing suits if possible. Refreshments to be served.

Big swimming party for all the Juniors, Babies, Boys and Intermediates on Saturday, May 15 at 10 o'clock. The water of the pool will be lowered for the smaller children.

Saturday Afternoon Clubs.

A special trip to the woods for the children of the Ever Bright and Sunshine clubs has been arranged for Saturday afternoon, 2 to 6 o'clock. Cars will take the children and bring them back. Every member invited. Come and bring your lunch.

NO MORE PILES

Thousands Bless Dr. Leonhardt, the Physician Who Discovered This Common Sense Remedy

If you think that the surgeon's knife is the only method of escape from the misery of piles, it's because you haven't heard of the new treatment known as Dr. Leonhardt's HEM-ROID.

The Doctor's treatment is internal. By experimenting for years he discovered the exact cause of piles and then went further and compounded a remedy that would remove the cause.

Dr. Leonhardt wants every sufferer to benefit by his discovery and so that there will be no doubting or delay, McDermid & Jury and all druggists are authorized to sell HEM-ROID with guarantee that it will do as stated or money back.

On that honorable basis every sufferer should secure a package of Dr. Leonhardt's HEM-ROID today.

Advt.

STEAMERS COLLIDE.

Many Passengers Drowned When Vessel Sinks in Dnieper.

MOSCOW, May 10.—(Canadian Press.) — The steamer Bielormes, plying between Gomel and Kiev on the River Dnieper, collided with the barge Soone, after leaving Gomel. All the passengers on deck were rescued, while a number of passengers in the lower cabins went down with the vessel. The rescue squad which rushed to the scene saved many of the passengers, but the number who perished was not learned.

AIR FIRMS PLAN MERGER.

BORDEAUX, May 10. — The amalgamation of 23 German companies now engaged in aerial transport is steadily making headway. Representatives of the companies met recently in Berlin and discussed a definite plan for carrying it out.

BRITISH WOMEN HELP IN RELIEF

Shop Girls and Society Dames Aid Victims of Stirke.

LONDON, May 10.—(Canadian Press.)—The women of Great Britain—society dames and shop girls alike—are swinging into line vigorously in efforts to alleviate the suffering and discomfort caused by the general strike.

There was no early Saturday closing at the headquarters of the Women's Auxiliary Service, which is headed by Commandant Mary Allen, who was decorated for her war services. So incessant was the stream of volunteer workers for first aid and red cross work that recruiting was halted Saturday afternoon until Monday to give the staff opportunity to catch up with the applicants that have enrolled already.

Commandant Allen went by aeroplane to Birmingham Saturday in response to an appeal to organize women there for public service along the same lines as is being done in London. It is probable that the auxiliary service will be extended to other English centres if the strike continues.

Woman Pilots Plane.

Two private aeroplanes have been placed at the disposal of Commandant Allen to facilitate her transportation to the industrial centres. One of the planes is piloted by the noted English woman flier, Mrs. Elliott Lynn.

Offers of automobiles have come in such numbers that Commandant Allen has been obliged to organize a special transport department for which Viscountess Rhondda, Great Britain's foremost woman in the business world, who is a director of coal mines in South Wales and of other enterprises, has turned over her premises on Victoria street.

A number of women doctors also have offered their services for red cross and first aid work.

Lady Plunkett and Lady Lettice Lygon, who is a noted society beauty, are the latest additions to the force of women who are helping the newspapers by selling the present slim newspaper issues.

Clyde Women Bitter.

"General" Flora Drummond, of the Women's Guild of the Empire, who is working in her home area in Glasgow, reports there is a bitter feeling among the Clyde women against the strike, which they complain has been called without a general vote. She reports that the strike is beginning to cause great distress among the poorer families.

Many of the wives of trades unionists are helping out in the strike emergency by working in soup kitchens and rest rooms.

Inspector Campbell of the women's section of the London Police Court who has had twelve years' experience in that line of work, praised the readiness with which the women of all classes are submitting to the somewhat severe discipline enforced in the auxiliary services.

Society women are cheerfully accepting menial tasks, she said. For instance, Lady Louis Mountbatten, formerly Edwina Ashley, one of the wealthiest girls in England, does not disdain to fry sausages for the hungry lorry drivers at the Hyde Park milk depot. Gertrude Lady Decies is another enthusiastic worker.

ELDERS ORDAINED AT BRIDGENORTH

Rev. P. L. Jull Officiates and Preaches Inspiring Sermon.

A very impressive service was held on the Bridgenorth pastoral charge of the United Church of Canada Sunday, May 2, when Rev. P. L. Jull, B.A., of Lakefield, conducted an ordination service, at which nine men were ordained into the eldership of the church. The members elected and ordained at the separate churches were as follows: Bridgenorth—W. A. Sidey, W. J. Telford, P. T. Udy. Fairview—W. H. Bell, F. F. Bell, F. McKee. Selwyn—I. Elliott, G. Fitzgerald, F. McIlmoyl. Following the ordination service, the Sacrament of the Lord's Supper was administered, at which each elder assisted in the dispensation.

Mr. Jull chose for his text, I. Tim. v., 17: "Let the elders that rule well be counted worthy of double honor." After introducing his subject by a historical sketch of the place and function of the elder in the early Christian Church, he pointed out its honored place in the former Presbyterian Church in Canada, applying it in conclusion to the present day in the United Church of Canada. An elder must be a man of honesty, sobriety and integrity in his private life, which virtues are a basis for his election to a place of honor, ruling and teaching in his office as a spiritual guide in all the evangelical work of the church.

Mr. Jull's services were highly appreciated by the congregations at each church, and his ideal and practical picture of the eldership will long remain as a cherished possession.

The way that Rogers Hornsby has walloped the pill in the exhibition games in the South has been like a bottle of spring tonic to the St. Louis Cardinal baseball fans. With Hornsby in top batting form it is figured that the Cardinals should be able to keep in the thick of the pennant scramble through the season.

NOW PLAYING

Fox Imperial Comedy
THE FIGHTING TAILOR
and Fox News Reel
A Trip to Red Lake by Airplane.

MAE MURRAY

Reveals the Thrills, the Mysteries, the Romance of Paris, in a picture that fascinates and surprises—

THE

MASKED BRIDE

ALL SAINTS' MAKES A DRIVE THIS WEEK

Campaign To Raise $20,000 Is Well Under Way—Workers Enthusiastic.

Those who are campaigning for the $20,000 required to clear All Saints' Church of debt and make necessary improvements report great encouragement in their efforts. They are being well received by members of the congregation and others, and see no reason why the objective for this worthy work should not be reached.

At the Confirmation Service last Sunday a crowded congregation heard His Lordship Bishop Sweeny voice his approval of the effort and give his best wishes for its success. A mortgage of $12,300 on the Church and another of $3,500 on the Rectory have been a drag on progress for years, and this is the first big effort put forth to wipe them out.

The campaign being launched this year is particularly appropriate, since this is the Semi-Jubilee of the setting apart of All Saints' as a separate Parish. There is a splendid work being done by this Church, not only in the religious exercises but in those other Christian work that includes the caring for the sick, the helping of the needy, and the relief of all kinds of suffering. There are 500 scholars in attendance at the Sunday School every week, an indication of the big field covered by the workers, and at the Confirmation service held on May 2nd there were eighty-four candidates.

The special effort is being made this week. Many volunteers are busy, and they hope that everyone will do his part in the great work being attempted.

BUSINESS GOOD EAST AND WEST

Better Than Last Spring Some Centres Report For Week.

COLLECTIONS FAIR.

WINNIPEG, Man., May 8. — By Canadian Press. — The weekly trade report of the Canadian Credit Men's Trust Association Limited reads:

Saint John: Wholesalers report only a fair volume of business being done, while retail trade is showing improvement but slowly. Collections slow.

Montreal: Wholesalers report boots and shoes better than for the same period last year; hardware considerable improvement being shown; groceries very good, and a fair improvement is noticeable in dry goods, collections fair to good.

Toronto: Wholesalers report a favorable volume of business being done and retail trade still showing improvement. Collections fairly satisfactory.

Winnipeg: Wholesalers report a steady demand in practically all lines. Aggregate business showing an increase over the same period last year. Collections satisfactory.

Regina: Wholesale trade reported to be holding up well and the retail trade generally fair. Collections are fair.

Saskatoon: Trade conditions considered good in wholesale and retail circles. Collections are slow.

Calgary: Conditions in Southern Alberta continue satisfactory and an improvement shown over the same period last year. Collections of current accounts fair to good.

Edmonton Wholesale and retail trade and collections show an improvement.

Vancouver All lines of wholesale trade report business as being good; collections in all lines good, with the exception of boots and shoes which is reported as being only fair.

CHIEF'S TRIP IS FRUITLESS

Fear Man Who Robbed Safe Had Too Long a Start.

ARREST MADE

LINDSAY, May 10. — Chief Umphrey's visit to Toronto in search of the young man who is accused of stealing $241 from Beatty & Stroud's safe over the week end, was barren of results. The accused got too big a start on the authorities, and it is believed that he is now across the line.

The Chief on Friday arrested a local young man named Joe Sullivan in connection with the theft. He has been remaned to jail for eight days. The police refuse to divulge any information bearing on Sullivan's alleged connection with the matter. The same officer visited Omemee Friday where he is said to have secured important information.

SUMMER PRICES!

For LEHIGH VALLEY COAL

"The Coal That Satisfies"

Egg Coal, Per ton.....	$15.50
Stove & Nut Coal, Per ton.....	$15.75
Pea Coal, Per ton.....	$13.00
Pea Coke, Per ton.....	$12.00
Nut Coke, Per ton.....	$13.00
Also Good Mixed Wood, Per Cord.....	$8

Cutting and Splitting Extra.

J. E. A. FITZGERALD

Phone 111. 253 Hunter St.

19d, 127, 1472

For Results When In a Hurry Use a Classified Ad

WHEN time is short and there's lots to be done — that's when you'll appreciate the wonderful results of a Classified Ad. Whatever you have on your mind, a Classified Ad can help you accomplish.

EXAMINER

TELEPHONE 1600

LOCALS

DR. T. P. McCULLOUGH,

Eye, Ear, Nose and Throat Specialist, 166 Brock St. 'Phone 36W. dtf

YOUR MOVE.

Moving, carting and general teaming. Truck to Toronto every day. Gardens ploughed. — Thos. Flannery, 200 London Street, Peterboro. Telephone 2616. 6d-114-1465

NOTICE.

The Peterboro Male Voice Choir will practice in St. Paul's church on Tuesday evening, 8.00 p.m. Every member kindly be on hand. 2d111-1478

ALL SAINTS' DRAMATIC CLUB.

Under the auspices Cyzicus Sanctorum, A.M.O.S., presents "New England Folks," in All Saints' Parish Hall, Wednesday evening, at 8.00 p.m., May 12th, 1926. Adults 25c.; children 15c. 3d110 1439

DO YOU NEED AN ACCOUNTANT?

If you want your books audited or adjusted; if not satisfied with your book-keeping system; if you want your income tax return prepared for this or other years, or want some dispute adjusted.—H. K. Middleton. 'Phone 1353. Office, 372 Charlotte Street. dtf

RADIOS.

Radio Service, Sets Built, Altered and Repaired. Ten years' experience. Tubes tested and reactivated. Complete line of tubes and batteries. Roy White, 444 Mark. Phone 1165M. 10d21 24 28 1 5 8 12 15 22 25-1892

CARD OF THANKS.

Mr. and Mrs. Wm. Kearns and family wish to thank their many friends and neighbors for kindness shown during their recent bereavement.

TO SWIM OR NOT?

George H. Corsan, international swimming expert, will solve the question for men and boys at the Y.M.C.A., May 17 to 29. Enquire at Y.M.C.A. or Phone 246. 6d, 111, 1386

A MENACE TO HEALTH

A sluggish liver permits the system to become poisoned by not eliminating the waste of the human body. Parke's Livertone stimulates a lazy liver to healthy action and keeps the stomach right. A small dose night and morning works wonders; 50c and $1 per bottle. Bond's Drug Stores, George and Hunter.

FARM SALE.

On Wednesday, May 12 at 1 p.m., at home of late Richard Howden, lot 11, con. 11, Cavan, namely: 4 cows, 2 horses, 8 tons of hay, 250 bushels of oats, full set farm implements, quantity of furniture. No reserve. W. J. Hancock, Auctioneer. 5d-10-1402.

VINES.

English Honeysuckles in three colors, strong, field grown, $1.00 each. Boston Ivy, 3 year field grown, 50c. Climbing Roses that will give you results, the very best varieties, 75c.

Peterboro Floral Co., 436 Water Street and 347 George Street. 'Phone 1395 3d-110

M. COOPER'S BARBER SHOP,
369 George Street South.

Ladies' hair, Marcel wave by latest Ellev. Electric 25c
Ladies' hair shingle and Marcel wave 60c
Gentlemen's brush cut, second to none 35c
Fix any kind coarse stubborn hair, smooth and soft for three days, by latest process 15c
3d-111-1436

SUMMER PRICES
FOR LEHIGH VALLEY COAL.
"The Coal that Satisfies."

Egg Coal ..... $15.50 per ton
Stove and Nut Coal ..... $15.75 per ton
Pea Coal ..... $13.00 per ton
Pea Coke ..... $12.00 per ton
Nut Coke ..... $13.00 per ton
Also good Mixed Wood .$8 per cord
Cutting and Splitting extra.
J. E. A. Fitzgerald
'Phone 111. 250 Hunter Street. 6d-114-1471

TESTED SEEDS.

Standard Vegetable, packet, 5c each. Flowers, 3 for 25c. Bulk Seeds in variety. Beets, Carrots, Radish, Parsnip, 10c per ½ oz.

Peterboro Floral Co., 436 Water Street and 347 George Street. 'Phone 1395 3d-110

ST. JOHN'S NOTES.

Monday: J.W.A., 4 p.m. G.B. of W. A., 7 p.m E. B. of W. A., 8 p.m.

Tuesday: B.S.A. 8 p.m.

Wednesday: A.Y.P.A., 8 p.m.

Thursday: Ascension Day: Holy Communion, 10 a.m., Evensong. 7.30 p.m. Paper collection. Ring Mrs. J. Comstock.

Friday. C.W.A. 3 p.m. Boys' clubs, 730

ST GEORGE'S CHURCH NOTICES FOR THE WEEK.

Monday—9 a.m., Matins; 7.30 p. m., Evensong; 8 p.m., A.Y.P.A.; 8.15 p.m., Sale of work meeting

Tuesday—9 a.m., Eucharist; 7.30 p.m., Evensong; 8 p.m., Men's Club.

Wednesday— 9 a.m., Matins and Litany; 7.30 p.m., Evensong.

—Thursday (Ascension Day)—9 a. m., Eucharist (Corporate Communion for the W.A.); W. A. business meeting after the above service; 10.30 a.m., Eucharist (at St. Mark's); 8 p.m., Evensong and sermon.

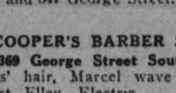

Members of Mount Hebron Encampment are requested to meet tonight at 7.30 to make arrangements for the funeral of our late Bro. Smilie. 1d110 1486

NO DESIRE IN INDIA TO LEAVE BRITISH EMPIRE

No Leader of Any Importance Advocates Separation, Says Indian Speaker.

ADDRESSES ROTARY.

Hambourg String Quartette Makes Delightful Contribution To Programme.

That there is any strong current of opinion in India in favour of separation from the British Empire was emphatically denied by Mr. John Raja Ratnam Isaac, a native of India where he has been a Y.M.C.A. worker for the last twenty years, in the course of a most interesting address on the subject "India, Yesterday, Today and Tomorrow," at the weekly luncheon of the Peterboro Rotary Club at the Empress today. Mr. Isaac's picture of conditions in India and his explanation of the ambitions of leading Indians were much appreciated by the Rotarians.

An enjoyable feature of today's programme was contributed by the Hambourg String Quartette of which Martin Chenhall Jr. of Peterboro is the cellist. The quartette gave a delightful rendition of Puchon's arrangement of the favourite old English song "Drink To Me Only" and in response to the enthusiastic applause played with equal effectiveness the descriptive number "The Mill", Raff-Puchon.

Mr. Isaac's address on India emphasized the fact that although the missionaries and other Christian workers seemed to be making slow progress as judged by the number of converts made, Christianity had nevertheless made a profound impression upon the people of India, a statement that Mr. Isaac supported by quotations from Gandhi and other Indian leaders. The speaker gave a graphic description of the conditions produced in India by development of caste system and by the many divisions in which the people were placed by creed differences. He stressed the long history of India and pointed out that the literature of the olden days was a sealed book to all but a very small percentage of the Indian people, only 6 per cent of whom could read or write their own language. This illiteracy coupled with the shackling influence of the caste system made progress slow but ambition to have India become a free nation with a system of government similar to that of Canada was not lacking. This did not mean separation from the Empire and he declared that no leader of any importance in any of the parties sought to promote such a separation.

The carnival committee of which Past President John H. Seels is chairman was authorized to make arrangements for a week's programme this year instead of the one day summer carnival as held by Rotary during the past two years. Further particulars as to this interesting event will be announced in the near future.

MATINEE DOG SHOW.

Final Arrangements Have Been Made — Prizes For Every Class.

Final arrangements have been made for the matinee dog show, which is to be held in Victoria Hall on Thursday night. Special prizes are offered for the best of breed in each class, and ribbons will be given for the first, second, and third prizes. The entry fee is 50 cents for each dog in order that every citizen may be able to participate in the show.

AROUND THE CITY.

The fire department was called to the Walter G. Green foundry on Saturday at noon to put out a small fire which started in the moulding boxes. At 4.25 p.m. the garage at the rear of 368 Brock Street caught fire. A bonfire had been started and the sparks from this ignited the shingles on the roof. Very little damage was caused. At 11.08 a.m. on Sunday the department was called to a stove-pipe fire at 503 Albert street, and at 1.37 p.m. a grass fire broke out in the field of the Canadian Woollens at the corner of Monaghan Road and McDonnel.

The employment bureau reports for the week ending May 8, new applicants 29, placements 26, number on the list 120.

NOTICE.

There will be a practice of the Triple Link Soft Ball Team at King Edward school grounds on Tuesday evening, May 11th, at 6.15 p.m. All players interested please be on hand early. 1d110 1488

PAPER COLLECTION.

The C.W.A. of St. John's church will collect papers and magazines on Thursday, May 13th. Please tie the papers in bundles and notify Mrs. J. Comstock, phone 1545J and they will be called for. 1d110-1481

CARD OF THANKS.

Mrs. Bugg and the Female Voice Choir wish to thank Mr. Glover for Publicity and helping to make our Sacred Concert a success; also all those who took part in any way in the concert.

Festoons and Bracelets

Our new spring novelties in Festoons and Bracelets are very much in vogue. We have a wonderful selection to choose from at very moderate prices. The Russian Antique Bracelets are beautiful and much admired by all. They come in a variety of colored stones, also cut Cameo heads and figures.

We could not put them all in our windows, so would be very pleased to show them to you.

Your inspection invited.

WARNE BROS.
349 GEORGE STREET
DIAMOND HALL
Phone 880.

CORSAN TEACHES OLD AND YOUNG

Swimming Instructor Also Gives Talks on Life-Saving.

HERE NEXT WEEK.

In view of the pending visit of George H. Corsan, the International expert in swimming, to the local branch of the Young Men's Christian Association, the following comment may prove of interest to the citizens of Peterborough. Capt. Corsan will open a city wide course in swimming for beginners and coaching for the more advanced on Monday, May 17th.

"His (Corsan's) campaigns are not devoted to boys as was the case years ago, but even if they were, they would still have a far reaching benefit in the community. In addition to the success which has attended his efforts with boys, Mr. Corsan has featured the teaching of young men and women; of middle aged men and women; of even elderly men and women. His work with this type of pupil is as attractive and successful as has been his work with boys for many years."

It is hoped that arrangements can be made whereby Mr. Corsan will talk to the boys and girls at the schools on swimming and life-saving. In addition to the work he does in the swimming pools on this continent Mr. Corsan makes a regular feature of his work in talking to the school children and members of the service club on the topic which lies nearest his heart. In addition to the educational features thus presented he writes articles regularly for some of the leading out-door magazines.

Mr. Corsan will give an exhibition during his stay in Peterborough which will prove to be an eye-opener to many people, as he commands some sixty stunts and strokes and exhibits wonderful control. This intrepid swimmer negotiated the waters of Toronto Bay last fall whilst shackled hand and foot.

OBITUARY.

MAURICE O'HERON.

The death occurred on Saturday, in St. Joseph's Hospital, of Maurice O'Heron, for many years a resident of Peterborough. The deceased had been in the employ of the Canadian Woollens Company for 53 years.

There remain to mourn his loss his wife, one son, Herbert, of this city, six daughters, Daisy and Madeline at home, Mrs. Stephen O'Connor, Mrs. George Hynes, and Mrs. Fred Lajoie, of this city, and Mrs. Fred Derocher, of St. Catharines, and one sister, Mrs. Dan Hennessy, of Peterborough.

The funeral will take place from the family residence to the Church of the Immaculate Conception and thence to St. Peter's cemetery. The cortege will leave the house at 8.45 to-morrow morning.

MRS. JAMES FERGUSON.

The death occurred on Saturday evening, May 8, at her residence, 476 Bonaccord street, Peterborough, of Rachel Moore, widow of the late James Ferguson, who predeceased her six and one-half months ago.

The late Mrs. Ferguson was of a quiet nature, but was greatly loved and respected by those who knew her. The late Mrs. Ferguson was eighty-five years of age. She has been in failing health for the last two years, but suffered a stroke of paralysis on Wednesday last, from which she never recovered.

The funeral will be from her late residence, Bonaccord street, on Tuesday afternoon. The service will be at 2 o'clock.

UNDESIRABLES MUST GO.

DENVER, Col., May 10.—United States immigration officials in the Rocky Mountain region recently began a survey of penal institutions in Colorado, Wyoming and Utah to list for deportation all alien criminals confined to prisons.

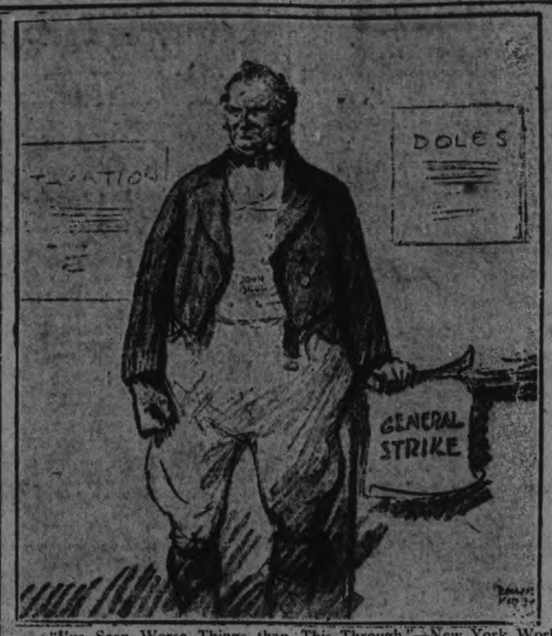

"I've Seen Worse Things than This Through."—New York World.

CHURCH DISPUTE COMES UP AGAIN

Both Factions Plan To Use Church Next Sunday.

AT PITTSBURGH.

KINGSTON, Ont., May 10 (Canadian Press). — Announcement by both factions that they would hold services in the church next Sunday apparently presages another dispute over the possession of St. John's Church in Pittsburgh Township, which for some months has been a bone of contention between the Presbyterians and the Unionists. Rev. W. M. Fee of Picton announced at the service of the Presbyterians in St. John's last evening that they, the Presbyterians, would hold services in the church weekly henceforth, beginning next Sunday. To-day it was learned officially that the Unionists are planning to hold their service as usual next Sunday morning.

CHURCHILL'S HOUSE USED BY LABORITES

Former Home of Strike's Bitterest Opponent Is Strike Headquarters.

LONDON, May 10 (Canadian Press).—By the irony of fortune the old home of Right Hon. Winston Churchill, Chancellor of the Exchequer, who is considered by the trade unionists one of their bitterest opponents in the British Government, is now being used as the Labor Party headquarters in the conduct of the general strike.

The old-fashioned three storey and basement house at 34 Eccleston Square, which now houses the strike leaders, was the first home of Mr. and Mrs. Churchill after their marriage in 1908. The high-ceilinged room on the second floor, overlooking a park, where Mr. Churchill spent many quiet and pleasant hours, today is serving as the office of Arthur Henderson, Home Secretary under the Labor Government of Ramsay MacDonald, and is the scene of constant activity.

In the days of the Churchills' residence in Eccleston Square this room was Mr. Churchill's library. The Churchills have many pleasant recollections of the house because it was here that they set up housekeeping and did much entertaining as a young married couple. Then, too, the house was the birthplace of their first child, sixteen years ago.

The Labor Party headquarters also includes two neighborng buildings where are located the offices of the Trades Union Congress upon which the eyes of Great Britain are now centered.

C.W.L. HOLDS TEA.

Pleasant Afternoon Spent at Home of Mrs. E. Conroy.

The Catholic Women's League were hostesses at a very pleasant tea held on Saturday afternoon at the residence of Mrs. Ed. Conroy, Reid Street. The guests were received by Mrs. Conroy and Mrs. N. E. Phelan, president of the society, with Mrs. J. U. Finn officiating at the door, and Mrs. M. Henry ushering the ladies into the tea room. The table, which was prettily centered with a large silver basket of red tulips, was presided over by Mrs. F. Fairen and Mrs. J. A. Sharpe. Assistants were Mrs. J. Corkery, Junior, Mrs. F. LaPlante, the Misses Florence Giroux, Cathleen Conroy, Marcelle McNulty, Irene Buchanan, Jean Duffus, Jean White, Lucille Doris, and Marguerite Merrell.

During the afternoon an enjoyable musical programme, in charge of Miss Geraldine Collins was rendered, with instrumental selections by Mrs. W. Hickey, Miss Lucille Dorris and Mrs. Louis Letellier, and vocal solos by the Misses Geraldine Collins, Gladys Costello, Catheleen McCarthy, and Mr. Jack Roach. Accompanists for the solos were Mrs. Hickey, and Miss Letellier.

Advertise in The Examiner

Convict Jumps Railing Repents His Rash Action

KINGSTON, Ont., May 10.—(Special.) — A sensation was caused in the Portsmouth penitentiary on Sunday night, just at supper time, when a convict named Mintz, serving a three year term, attempted to jump to the stone floor 30 feet below.

However, he repented with his first leap over the railing, for he caught the iron railing and swinging in the air he threw his body inward, and fell into the third gallery, and repeated the act to the second and first galleries, finally dropping to the floor, fall of about seven feet. When the guards reached him lying in a heap, he got up and was able to walk to the hospital, where it was found he suffered from a bruised arm, his elbow also being fractured.

Mintz, who has been employed as a mason's helper, said that the impulse that came to him was to throw himself over the railing and was due to a nervous condition he had suffered all day.

TWILIGHT MUSICALE.

A fine closing to Music Week in Peterboro was a very interesting programme of vocal and instrumental numbers given at a Twilight Musicale held in the hall of the Conservatory of Music on Saturday afternoon. Much appreciation was accorded the numbers on a splendid programme, which included two opening selections by a small orchestra, directed by Professor Gliddon, a number by a String Quartette, led by Dr. H. G. Park, instrumental numbers by Miss Kathleen Sutton of Millbrook, and Arnold Spencer, and vocal solos that were charmingly rendered by a number of Mrs. Dorothy Allan Park's pupils.

The programme was as follows: March, "The Vanished Army," and an "Andante," by Verdi, given by the orchestra; vocal solos, "A Boat Song" and "The Lass with the Delicate Air," sung by Miss Helen Lytle; "Winds in the Trees" and "Dawn," sung by Miss Ida McBride; "Dawn, Gentle Flower," and an "Ave Maria," the latter sung in Latin, by Mrs. Walter Byers; "Summertime" and "A Pastorale" (Old English), sung by Miss Margaret Dickson of Campbellford, and 'Rose, Softly Blooming," and "Solveig's Song" by Greig, sung by Mrs. Ross Willamson. Miss Kathleen Sutton played with delicate tone Schubert's "Impromptu" and a Concert Etude, "La Chassee," by Liszt, and Arnold Spencer gave a violin number in very good style, a "Sonata" by Handel. A string quartette, led by Dr. H. G. Park, played in excellent fashion the quartette setting of "Drink to Me Only With Thine Eyes." Members of this quartette, a new addition to the city's list of musical groups, are Dr. Park, first violin and leader, A. McKeown, second violin, C. Gallegher, viola, and C. Seymour, violoncello.

Accompanists for the musicale were Miss Agnes Logan, playing for the soloists, and Miss Olga Fowler for the orchestra.

MEN OF ST. PAUL'S.

Annual Meeting Held and Officers Elected For Ensuing Year.

The annual meeting of the men of St. Paul's' was held last week with the president, Dr. J. J. Craig, in the chair. After the reports had been read by the secretary and treasurer Dr. Craig made a short address on the work of the past year. The nominating committee then recommended the following list of officers, which was adopted.

Hon. President, D. Moore, Past President, Dr. J. J. Craig; Chaplain, Rev. W. Allan; President, William Lyburn; Vice presidents, H. Dodds and C. Blewett; secretary, C. J. Jordan; treasurer, W. G. Hall; executive committee, Jack Gillespie, Herb Mason and Carl Webber.

A vote of thanks was tendered the retiring officers for their efficient work during the past year. D. Moore spoke on behalf of the choir concert, urging the members to attend.

FOREST FIRES RAGE IN STATES

Have Claimed One Life and Caused Heavy Damage.

MANY CONTROLLED.

BESTON, Mass., May 10 (Canadian Press). — Forest fires in the Eastern States today had claimed at least one life and caused damage estimated well in excess of one million dollars. While the scores of blazes which had laid waste to thousands of acres in the New England States over the week-end were reported out, or under control, serious fires still raged in Virginia and New Jersey.

MALE VOICE CHOIR BROADCASTING

Additional Subscriptions Received To Help Defray Expenses.

In addition to the subscriptions already received to defray the cost of broadcasting the Male Voice Choir concert on May 19th, the following have been received:

E. Wardle—$1.00.
Mrs. J. E. L. Goodwill—$1.00.
E. A. Peck, M.P.—$5.00.

There is required a further sum to meet all the cost, and subscriptions will be gratefully received by any member of the Choir, or if telephoned into the Examiner Office.

EIGHT TEAMS IN E. P. BALL LEAGUE

Teams Are Stronger and the Fans Will See Keen Competition.

The East Peterborough Baseball League will operate this coming season with four clubs in the rural series and four teams in the city section. At a meeting of the League on Saturday night plans for the season were discussed and it was decided to hold another meeting on Wednesday night when the new executive will be elected and the opening games scheduled. Applications for membership must be received at this meeting. All the clubs of last season are confident of putting out stronger teams and a banner season is anticipated.

CENTRAL LEAGUERS HAVE A WORKOUT

Manager Shiner Johnston had his Central leaguers out in full force at the Exhibition Grounds Saturday, and two hours' workout helped the gang to get some of the winter's kinks out of their system. Hap Harrison was out with the squad for the first time this season. A scrub game with the Raybestos, East Peterborough League team, wound up the practice, and both teams got in a lot of useful work. The season opens a week from Wednesday, when the Petes invade Kingston.

IN POLICE COURT.

Fish Cases.

The police court presented a busy appearance this morning as a result of the activities of Peter Stevenson, warden of game and fisheries for the provincial government, and R. D. Windsor, overseer for the department, who spent the week-end in this district with disastrous results to a number of men who, it is said, were fishing for maskinonge out of season.

Magistrate Langley, in fining several of the accused, stated that the province was spending large sums of money in attempting to replenish the fisheries in order that honest anglers would be provided with good sport at the proper season. This sort of offence, he said, would have to be stamped out, as it was the cause of great damage among the fish, especially during the spawning season. He stated that he would deal more severely with any offenders brought before him on this charge in the future.

The first case brought before His Worship was that of a resident of Ennismore, who was charged with having maskinonge in his possession out of season. The accused pleaded guilty to having the fish in his possession, but said that he had never fished in his life, either in season or out of season. He had been working at a camp in Harvey township, and one of the men on the gang had caught a fish which he asked him to clean. "I was just cleaning the first," he said, "when the inspector walked in."

He stated that he had been a resident of this district for 65 years and during that time he had never been in police court before.

His Worship fined the accused $10 and costs.

A resident of Bewdley pleaded guilty to a charge of spearing maskinonge. Warden Stevenson stated that he came across the man in the same camp as the former accused. He was sitting by the fire, he said, frying the fish when he found him. In all there were three fish, the inspector said. His Worship fined the accused at the rate of $5 a fish, making a total fine of $15, plus $4.50 costs.

The third man, a resident of Ennismore, pleaded guilty, and told the Magistrate in a frank manner that "He had just been fishing, but had had no luck." If he had caught any, he said, they would have been used for food for his wife and family.

Warden Stevenson asked the Magistrate to take a lenitent view in this case, due to the family circumstances of the man. His Worship acceded to the request of the warden and inflicted the minimum penalty of $5 and costs.

Two other men, both residents of Bridgenorth, pleaded not guilty to a charge of spearing. Their cases will be heard on Tuesday, May 18.

On of the above men will likely face a charge of driving his automobile without license plates. The Inspectors found the car by the side of the lake and it is now in custody with a "seized" label on it.

Warden Stevenson stated to The Examiner, that in all he had placed under seizure as a result of his activities in the district, four spears, one motor car, and a basket of lunge. The warden also said "The public must be made to understand that these fish cannot be propagated successfully, and if we are to conserve maskinonge, illegal fishing must stop."

THEFT CASE

A local man pleaded guilty to a charge of stealing 400 pounds of sheet lead, the property of the Canadian Woollens, Limited. He was remanded until Wednesday for sentence.

AND LIQUOR

Charged with keeping liquor for sale contrary to the provision of the Ontario Temperance Act, a local man pleaded not guilty before Magistrate O. A. Langley this morning. The accused consented to an adjournment until Tuesday, May 18, and was allowed his liberty on condition that he report at the police station every night at 8 p.m.

BIRTH.

HOOPER. — At Nicholls Hospital, May 9th, 1926, to Mr. and Mrs. F. E. Hooper, a son.

HEATH.—At the Montgomery Hospital, Norristown, Pa., on Monday, May 10th, to Mr. and Mrs. C. D. Heath (nee Evelyn Ranger), a daughter (Phyllis Joan).

DIED

FERGUSON — At her residence, 476 Bonaccord street, Rachel Moore, relict of the late James Ferguson.

Funeral on Tuesday afternoon at 2 p.m., from her late residence.

LATE WANT ADS.

FOR RENT — FURNISHED ROOM for gentleman; apply 168 London St., 7 to 8 p.m. 3d-112-2460

FOR SALE — VACUUM CLEANER, suitable for church or hall cleaning; apply 168 London St. 3d-112-2461

FEMALE HELP WANTED—Competent general; apply at once, 585 George. 3d-112-1490

G. A. Borland DRUGS

WE DELIVER

BY FAST AUTOMOBILE AS SOON AS YOU ORDER AT NO EXTRA CHARGE.

We haven't everything "under the sun" but we have 'most everything. And we WILL satisfy you.

G. A. BORLAND
PHARMACEUTICAL CHEMIST
328 Charlotte St. near Aylmer

PHONE 274 - Fast Auto Delivery

Hardwood Slabs — The O.T.A. Kind

SANITARY ICE SUPPLY.
ICE
PHONE 147.
TICKETS or CONTRACT

Soft Wood — Hardwood

FEET MADE FIT!
(New Method—Not Chiropody)
WILLIAM ANDREW SETTLE
Osteopath
124 Hunter Street. Telephone 649.
ALL DISEASES TREATED

A NIGHT IN HONOLULU
THIRTY-FIVE HAWAIIAN GUITARS AND UKULELES
Direction of HARRY WAGNER (Toronto)
And Pupils, Assisted by Wilburt Harris—at the
PETERBOROUGH CONSERVATORY MUSIC HALL
THURSDAY, MAY 13, 1926
Commencing at 8.30 O'clock
Come and hear this dreamy Hawaiian music. Also, added attractions—Violin, Vocal and Piano numbers.
Don't miss this musical treat of the season.
Dance After Concert — Tickets, 35c and 50c

MARCELLING
Phone 2074w
MRS. E. M. BARRIE
m-w-f-1152

ALEXANDER & HALL
ELECTRICIANS
When you have Electrical work to do, Call
F. Alexander, Phone 1755J.
W. Gordon Hall, Phone 1403w.

YOU'LL STOP ANYWAY but ITS SAFER WITH Silver Edge Raybestos BRAKE LINING
GILLESPIE GARAGE

THE JEAN RIDDICK YARN SHOP
shows an unusually large stock of Yarns, Hosiery, Underwear, Etc. Come and see us and save money.
WE SELL FOR LESS!

Our 62nd Year
FOR MEN — FOR BOYS

$2.00
BUYS A STURDY
Pocket Watch
A REAL SNAP
Good Timer
C. S. McCLELLAND & SON
"The Little Store Around the Corner"
391 WATER STREET

CHIROPRACTOR
M. C. GOODWIN
CO. Ph. C.
Palmer Graduate
108 Barrie Building.
Lady Attendant Phone 431
Hours 10-12 a.m., 2-4 and 7-8 p.m
Office closed Tuesday evening, also Thursday afternoon and evening

CITY TAXI 25c
Up-to-date Sedan Cars. Day or night service.
PHONE 2240
BRYDEN WEESE, Mgr.
26d-117-1153.

LON CHANEY in
"THE BLACKBIRD"
At the CAPITOL TO-DAY

The Evening Examiner

PROBABILITIES.
Moderate northerly winds; fair and cool to-day and Wednesday.

VOL. LVII., No. 110 PETERBOROUGH, TUESDAY, MAY 11, 1926 PRICE THREE CENTS

Peace At Any Moment Expected in Britain After Secret Parley

Both Labor and Government Express Hope For Settlement But Each Claims Advantage in Present Situation—General Strike is Declared Illegal.

STOCK EXCHANGE BAROMETER SHOWS INDUSTRIAL WEATHER PROBS BETTET

LONDON, May 11 (Canadian Press).—Peace negotiations in Great Britain's general strike can be definitely said to be going on under the surface. They have not yet reached an official status and what results they will achieve remains to be seen, but a man high in Labor ranks stated late this afternoon that parleys were proceeding. They were in such a delicate state, however, he added, that nothing further could be said for the moment. He said it was possible something tangible would be forthcoming tomorrow, but emphasized that nothing definite was in sight now.

The Government communique issued at 7 o'clock tonight says "There is as yet little sign of a general collapse of the strike, and the Trades Union Congress is believed to be making efforts to call out certain trades still at work. It can be definitely stated that there is a growing disaffection among the strikers with the policy of the general strike and considerable uneasiness as to its ultimate results."

Peace at Any Moment.

Indications of an easing in the general strike deadlock became more pronounced this afternoon. A. J. Cook, the miners' chief, declared: "Peace is possible at any moment, on terms that will give economic security to the miners." Numbers of people had been approaching the miners' leaders, he asserted, with the view of settling the deadlock.

At almost the same time the Government spokesman was saying to newspapermen, "Without being unduly optimistic, I think we may say that the tide has turned. There is a tendency all over the country for the strikers to drift back to work." The Trades Union Congress, which has charge of the general strike, scouted this statement, reiterating that the solidarity of the men was being maintained. Reports from the provinces indicated that the strike was steadily collapsing in South Wales as far as tramway men, railway men and electricians were concerned. The Government spokesman, citing the improvement in transportation services, said 5,530 trains were run yesterday in the United Kingdom as compared with 849 on the first day of the strike.

STOCK MARKET.

LONDON, May 11. Canadian Press. — The Stock Exchange which so frequently has been the barometer of future good or bad news, to-day showed indications of confidence that an early settlement of the general strike is in sight. Gilt-edge securities were quoted at a slightly higher price in anticipation of renewed buying when it is officially announced that the strike has been settled.

LONDON, May 11 (Canadian Press).—About the time the Government was commandeering all supplies of newsprint not in the hands of publishers, Winston Churchill, Chancellor of the Exchequer, announced in the House Monday that such action was necessary because of a shortage of newsprint and the need of it for the Government official newspaper, the British Gazette.

The subject of the British Gazette having been introduced, the Government was taken to task by several members of the House for having failed to publish the peace appeal broadcast by the Archbishop of Canterbury.

Seizure of the newsprint will compel the Labor organ, the British Worker, and the regular dailies to discontinue publication when their supplies now on hand are exhausted.

Arousing Antagonism.

Former Premier Lloyd George, the Liberal leader, was rather pungent in his remarks on the Government failure to publish the Christian appeal. He declared that the Government was not getting public opinion on the right lines when it aroused merely a spirit of antagonism by saying — "Break them in pieces like a potter's wheel."

Ministerial protests greeted this attack, and Sir Henry Page Croft called out, "Every word you are saying is mischievous."

Mr. Lloyd George rejoined that he was for conciliation, while other members might take a different view. He was speaking his honest opinion as a member of Parliament with all desire to save the country from disaster.

Will Print Appeal.

Chancellor Churchill, after explaining that the British Gazette could not publish everything and was trying to make a fair selection of news, remarked that Mr. Lloyd George, who himself had frequently held the highest responsibility in trade crises, ought to have been ready to make a somewhat greater allowance for the Government's immense difficulties. Later he promised that the appeal would be printed as soon as room could be found in the columns of the paper for it.

The Laborite, Charles G. Ammon, complaining of the Gazette's omission to publish the appeal, declared that Mr. Churchill, who was "running the Gazette," would do anything possible to prevent peace "in order to bring down the iron heel and pose as the saviour of society."

Mr. Churchill, he continued, fancied himself in his Napoleonic position. Both sides might have been discussing the terms of the Archbishop of Canterbury's appeal but for the action of the Chancellor of the Exchequer and those associated with him.

Government Not Impartial.

The Solicitor-General, Sir Thomas Inskip, replying to the strictures on the attitude of the Gazette, admitted that the Government was not impartial. It intended that the will of the nation should prevail through its established institutions against those attempting to subvert it. The Government organ, inspired by that determination, was likely to reflect an opinion of that kind.

Police Not Violent

LONDON, May 11 (Canadian Press).—Neither the police nor the special volunteer constables have displayed unnecessary roughness in dealing with strike disorders, Sir William Joynson-Hicks, Home Secretary, today told the House of Commons, in answer to a series of questions.

Hadden Guest, Laborite, charged that police and special constables had entered a public house in a working district of Southwark and had clubbed working men who were playing cards. He also asserted that they had chased women and children without cause and had broken a house open and had ordered the occupants to the street in order to beat them.

Aid From Canada

OTTAWA(May 11 (Canadian Press).—The Trades and Labor Congress of Canada is appealing for financial support for the British miners at present on strike in the Old Country. A telegraphic appeal for subscriptions was sent out last night by Secretary P. M. Draper to all Trades Council affiliated with the Trades and Labor Council. There are about sixty of these councils.

SPECIAL WOOD VALUES.

OUR SAWMILL STARTS NEXT WEEK AND WE MUST MOVE LAST YEAR'S WOOD TO MAKE PILING SPACE. WE OFFER LARGE TEAM BOX LOADS OF 12 INCH HEMLOCK SLABS, AT $7.00; 12 INCH PINE SLABS AT $5.50; 12 INCH MIXED SLABS AT $5.00; ALSO BUTTINGS AT $4.50 PER LOAD. EXCELLENT VALUES. THE PETERBOROUGH LUMBER CO. LIMITED.

6d-111-1399

First Commercial Plane Launched In Vickers Yard

MONTREAL, May 11.—(Canadian Press.)— A new phase in the aeroplane industry of the Dominion was celebrated yesterday with the launching from the Vicker yards here of the first commercial plane ever to be constructed in Canada for a commercial concern. Christened the "Vedette," the plane is to be used by the Fairchild Aerial Surveys Limited of Grandmere, Que., for forestry patrol, aerial photography and reconnaisance duty.

THINK IT OVER.

Motor vehicles registered in Canada have increased from 69,547 in 1914 to 650,231 in 1924, or nearly ten times as many, and over 700,000 in 1925. Nearly two million motor cars entered Canada in 1925.

CANADA'S GENERAL EXPENDITURE INCREASED $7,075,869 LAST YEAR OVER 1921-22 SUM, DRAYTON SAYS

Former Minister of Finance Calls Robb's Budget a "Gold Brick."

PROMISE BROKEN

Automobile Tariff Should Have Been Scrutinized by New Commission.

OTTAWA, May 11 (Canadian Press).—Sir Henry Drayton, former Minister of Finance, continuing the Budget debate Monday, asked whether the only justification of the new tariff commission was to give a few men jobs.

If it was intended that the commission should function, surely the automobile tariff should have been subject to its scrutiny before the change was made.

"Has anyone the right to take the word of the Prime Minister as meaning anything?" he asked. Surely statements made in the Speech from the Throne ought to be observed. The Government's declaration that a tariff commission would be appointed was taken to mean that this commission would investigate and report upon the tariff before important changes were made. In the case of the automobile duties, however, this had not been done.

"The shocking thing about the automobile taxes are that they seem to indicate that the Government is above all ordinary considerations of honor or honesty," said Sir Henry. The Government had not even arrived at the net protection which was being enjoyed by the automobile manufacturers before cutting the tariff.

With reference to the income tax, Sir Henry said that he understood that it was only the Canadian investor who suffered from the income tax on dividends. Dividends paid to the American were not subject to the tax.

A "Gold Brick" Budget

Members of the Government had been taking credit for a return to prosperity. "They would, with far greater justice and accuracy, have shown how greatly this Government have retarded prosperity and industrial growth," said Sir Henry. The Minister of Finance had referred to it as a prosperity Budget; but, in Sir Henry's opinion, it was a "gold brick" Budget.

Canada, with other countries, had gone through the pangs of a very drastic deflation, which climaxed in the year 1921. In the case of Canada, this deflation had been inescapable, and had not been brought about by any Government measure. The universal trend since had been upwards, and in the case of Canada ought relatively to have been just as marked and just as quick as in the case of the United States. "It has not, but for the first time in our history we have had increasing prosperity in the United States without enjoying it here," he declared.

Sir Henry stated that the Minister of Finance in his Budget of 1923 had declared that business men did not like to be always threatened with changes in the tariff. Mr. Robb had recognized that that business stability which he desired could not be obtained without tariff stability, and he had then given the country, for that reason, an assurance of stability of tariff. "But," said Sir Henry, "under this government promises are made but to be broken."

C.N.R. Revenue Less

Taking "The Minister's own yardstick" of railway business to indicate prosperity, Sir Henry said that the Minister of Finance forgot that the improved showing was due to railway economies. "The whole betterment is owing to decreased costs of operation and notwithstanding [illegible] because the total freight carried by Canadian railways had decreased from 1923 to 1925 by 7,518,000 tons.

"No country can be said to be prosperous with a diminishing home market.

On the Minister's own yard-stick our production is less. Smaller production with increased exports and lessened imports indicates no general prosperity, but rather a lessened domestic activity, a shrinking home market and a shrinking national payroll."

Sir Henry quoted the immigration

(Turn to Page 3, Please)

"Cat-Eyed Annie" Caught After Spectacular Escape

SYRACUSE, N.Y., May 11 (Canadian Press)—Rain drenched, hungry, and wretchedly cold, Lillian McDowell, Cat-Eyed-Annie," of numerous spectacular jewel thefts, who escaped from Auburn Prison early yesterday, was recaptured at daylight this morning one mile northeast of Woodsport. She was found in an open field, partly hidden, in a pile of weeds and brush.

LIQUOR BOTTLE IN POCKET NOT BREACH OF ACT

Carriage of Liquor Act Does Not Cover Such Cases.

IS AN O.T.A. OFFENCE.

Judge Quashes Ottawa Convictions Under Former Law.

TORONTO, May 11 (Canadian Press).—On the ground that carrying liquor on the person, though a breach of the Ontario Temperance Act, is not an offence against the carriage of liquor act, under which he was fined $200 by an Ottawa police magistrate, the conviction of Frank Turcotte has been quashed without costs by Mr. Justice Fisher. The accused had purchased brandy in Hull and was taking it to an invalid daughter. The carriage of liquor act provides that liquor must not be transported on the highway in a vehicle or in any other manner. Mr. Justice Fisher says the words "in another manner" must be given a sensible meaning consonant with the rest of the clause.

STRIKE BULLETINS

HOPE FOR PUBLIC.

LONDON, May 11. Canadian Press. — The British Broadcasting Company to-day radioed to the British public that, although no official confirmation can be obtained, there is reason to believe moves toward a settlement of the general strike are taking place.

Strike is Illegal.

Notwithstanding the Government's action in commandeering the newsprint supply not in the hands of the publishers, The Daily Mail brought out its first London edition this morning.

In its leading article the paper suggests that it is not denied by anyone that the general strike is illegal. The Trades Union Congress has no legal sanction, its orders are contrary to law, and it should be dissolved. The Mail also urges that "the 500 Soviet agents" in Great Britain be deported.

Sir John Simon's declaration that the strike is illegal is declared by the Government spokesman to have caused many trade unionists to return to work unconditionally.

Strike in Belfast.

Difficulties are being encountered in London in moving meat from the great central market at Smithfield, owing to alleged intimidation on the part of strikers. The Board of Trade has approved the Smithfield emergency organization's plans to throw a cordon of police around the entire market district. An appeal has been issued for strong men to load and unload supplies of meat arriving at the market. Dock workers in Ulster have gone on strike in Belfast. Five hundred of them quit their jobs.

MAKE STRIKE PUNISHABLE.

LONDON, May 11. — (United Press.)—The Daily Express to-day demanded that the Government make the calling or participation in a general strike a punishable offence.

Recalling Sir John Simon's opinion that a general strike is contrary to civil law, the Express said:

"The country wishes to be protected from such danger in the future and from continuance of the present hold-up. It is the duty of the Government at once to make a general strike a punishable offence as a conspiracy against the safety and well being of the State."

THE WEATHER.

Highest temperature on Monday 55 degrees; lowest last night, 38 degrees. I received a bulletin yesterday, together with a map showing the weather conditions prevailing throughout Canada this spring. The section of Ontario lying between Port Perry and Tweed has had a daily average of eight degrees below what it should be, and Peterboro is about the centre of this section. From Toronto westward to Windsor the average is 2 to 6 below, and from Ottawa eastward through Quebec and the Maritime Provinces, the spring has been 4 to 6 degrees lower than average. All through the west it has been that much above, and farming prospects there look particularly bright.—W. P.

Two Sides Of The Shield

The Government Side

By the Right Honorable Stanley Baldwin, P.C., Prime Minister of Great Britain. Written exclusively for the United Press. (Copyright 1926 by the United Press. Copyright in all countries. Unauthorized production prohibited). Special to The Examiner.

LONDON, May 11.—I have received your invitation to convey a statement through the United Press to the people. It seems almost superfluous in view of the way in which the public appears to have grasped the significance of the struggle in which we are involved, to reiterate the principles which are at stake.

At the beginning of the second week of the general strike, it is reassuring to be able to state that the community has shown itself not only determined to overcome the threat which has been made to its political rights but fully capable of defending them efficiently and calmly.

There is no longer any doubt that transport and other vital services can be carried out effectively and are being improved hour by hour.

Ultimate victory for the nation and of the cause of constitutional government are in fact assured, for there must be no confusion between the stoppage in industry and the general strike. They are two distinct issues. The stoppage in the coal industry has followed nine months of inquiry and negotiations. These negotiations will, I hope, be resumed directly the general strike has been cancelled by the Trades Unions Congress and I shall continue my efforts to see that in any settlement justice is done both to the miners and the owners.

No one, I repeat, must confuse the issues in the coal industry which are purely local and industrial, with those of the general strike, which was called while negotiations between the government, the mine owners and the miners were still in progress.

By calling this general strike, the Trades Unions Congress tried to decree that railways should not run, that transports should not move, that unloading of ships should stop; and that no news should reach the people. None of these objects have been attained. The nation has not been paralyzed. Railways are running, transport is moving; ships are being unloaded, news is being distributed, and what is most important of all, adequate food supplies are reaching all parts of the country.

In short the attempt to "hold-up" the nation has failed, and it is to be hoped that before long the Trades Unions council and the men who have obeyed their orders will realize the futility of continuing the general strike, the collapse of which is inevitable. When the strike is over, the British nation will, by defeating it, have done much to protect political institutions throughout the world. The government will, of course, continue to safeguard the legitimate rights of the Trades Unions. But the country has shown that neither now nor hereafter will unconstitutional interference be tolerated in the political affairs of the nations by any organizations in the state.

The Labor Side

By the Right Hon. John R. Clynes, M.P., President of the National Union of General and Municipal Workers. Written exclusively for the United Press. (Copyright in all countries by United Press)..

LONDON, May 11.—No doubt the people in other lands misunderstand the position of British Labor, because there is a natural dislike of anything approaching a national strike. We can only state the facts and leave the verdict with the people.

The strike was begun with the greatest reluctance and begun not because the leaders wanted, but because millions of workmen could see no other way of defending the miners and showing their sympathy with men who had already suffered heavy wage reductions.

Many men who are against Labor in this unfortunate conflict know the value of stating that the trade unions were waging war against the British nation. These men cannot be classed as deliberate liars, but they are talking most egregious nonsense.

There is no attack on popular government. To distract attention from the real issue will not assist the settlement.

Responsible leaders on the Labor side are men of proved moderation and caution. Most of the men on strike don't belong to the political Labor party and probably voted for other parties at the last election.

They are men who fought for their country and to impute disloyalty to them now is the meanest of insults.

This is an industrial struggle absolutely. It is no general strike but a strike on a large scale, in sympathy with the miners, whose cause has evoked support and sacrifice from other workers unparalleled in industrial history. A few men in this struggle may have revolutionary tendencies and the way to strengthen these is to go on repeating unfounded charges of revolutionary purpose on the part of organized Labor in Britain.

The strike is not an attack on the community, and is not directed against the British constitution. It is an act of retaliation against the mine-owners' lockout. I have never approved a general strike as a policy but I know the causes which in this case have produced a deplorable position.

I know how much all classes will suffer in common losses entailed by wide and bitter industrial conflict. I believe that in the main the dispute will be conducted in keeping with the British reputation for common sense. But that reputation would best be retained by a return at once to negotiations and by both sides seeking a settlement free from lockout of miners on the one hand and strike of other workers on the other.

Cries of "No Surrender" will settle nothing and a prolonged stoppage must involve losses for which even the hopes of success on either side would offer no compensation.

MINE OWNERS CONSIDER PLANS FOR EFFICIENCY

Discuss Drastic Proposals For Re-organization of Industry.

TO MAKE PROPOSALS.

Success Would End Dispute Without Either Side Being Beaten.

LONDON, May 11 (Canadian Press).—The executive committee of the Miners' Federation, on whose behalf the general strike was called, held an emergency meeting at Labor headquarters early this morning to discuss peace terms arising from negotiations of Sir Alfred Mond with the coal owners, and Sir Herbert Samuel, chairman of the Coal Commission, with the miners' leaders.

They adjourned at 1.30 o'clock without reaching a decision and will resume the conference later today.

The coal owners for two days have been discussing with Sir Alfred plans for drastic reorganization of the industry to make it more efficient. These include closing the poorer mines and an arrangement by which only the mines near the sea shall produce for export.

Lord Londonderry, the richest mine owner Peer, and David Davis, a big Wales owner, have been prominent in these talks which aim at a production scheme that will permit owners to meet the miners with proposals the latter may accept. Then the general strike could be called off without either side in the present dispute being beaten.

PLANNING ALREADY TO HANDLE HARVEST

Grain Commissioners Discuss Port Facilities.

MONTREAL, May 11 (Canadian Press).—Plans for the handling through the ports of Vancouver and Montreal of Canada's 1926 grain crop were under discussion here yesterday at a meeting of the Board of Grain Commissioners for the Dominion. Two members of the local Board of Trade attended the session.

Leslie H. Boyd, chairman of the Grain Commissioners, said the Board was here to confer with its chief officers and to meet the trade and discuss the standards of grain handling circles. Conferences with the Harbor Commissioners of Montreal had also been held, he said, so that the Grain Board might work in better co-operation with the local port.

Mr. Boyd thought that all conditions pointed favorably to another bumper grain crop for the Dominion this year, and he said the Commissioners were going to see to it that "as much grain as possible is handled through Canadian ports."

PAINTER FALLS INTO WHIRLPOOL

Man Engaged in Painting the Bridge at Niagara is Missing.

BELIEVED DROWNED.

NIAGARA Falls, N.Y., May 11.—(Canadian Press.)—Thomas Wainwright, 48, of Niagara Falls, Ont., is believed to have fallen 50 feet into the Niagara river and drowned while painting the girders of the lower steel arch bridge just above the whirlpool rapids. Fellow workers missed Wainwright and began an investigation. He could not be found. Laborers working on the Niagara gorge railroad tracks near the bridge said they heard a scream shortly before the painters missed Wainwright. The missing man was married and had several children.

Washington, D.C., has a house made of rammed earth which dates back to 1773. The walls are so hard that the owner recently abandoned an attempt to tear them down.

Four Dead and Twenty Injured in Three British Railway Accidents

LONDON, May 11 (Canadian Press). — The first serious railroad accidents since the beginning of the strike occurred Monday, causing four deaths and the serious injury of about twenty others.

At a point near Edinburgh a passenger train, manned by a volunteer crew, collided with a freight train. Three passengers were killed and a number hurt.

Another accident occurred at Cambridge, one person being killed and two injured.

A third occurred north of Newcastle, several persons being injured.

FIRST CASE OF SABOTAGE FROM GENERAL STRIKE

Flying Scotsman, Famous Express, Derailed Near Newcastle.

RAIL PULLED UP.

Privy Council Held To-day, But Transactions Not Disclosed.

LONDON, May 11 (Canadian Press) — The first case of serious sabotage since the general strike began was reported today. The famous flying Scotsman, run from London to Edinburgh, having on board four hundred passengers, was wrecked yesterday at Cramlington, a mining district near Newcastle. A misplaced rail, which the authorities say they believe was deliberately pulled up, caused the wreck. The engine and two coaches turned over and but for the fact that the train was moving slowly it is likely there would have been a serious loss of life. As it was one person was injured. An inspector on the engine with the volunteer engineer noticed the rail had been pulled up. The engineer slammed on all the brakes but the engine and four coaches left the rails, the engine and two coaches toppling over.

King George held a privy council at Buckingham Palace this morning. Whether it was for the ratification of further emergency measures was not disclosed. The government spokesman outlining the situation at the beginning of eighth day of the strike said there had been important defections among the railwaymen but that the main body of the strikers remained out.

The whole country was quiet, he added. The improvised transportation services were steadily expanding and measures of protection for volunteers had proved efficacious.

PROMOTIONS MADE AT SUB-STATION

Relief Operator Given Permanent Position By Utilities.

The regular monthly meeting of the Utilities Commission was held yesterday afternoon. A letter was received from the Hydro Commission of Ontario suggesting that in the case of the Maple Leaf Milling Co., on the first of June, when the old contract runs out, a new contract may be entered into with the said company for power to run the chopper, and a short term contract may be entered into in regards running the flour mill.

The chairman and engineer were authorized to buy a new Chevrolet runabout with a standard box on the rear for the use of the engineer's department.

The Engineer recommended that James Cummings, who has been acting as relief operator at the substation, be appointed operator at $110 per month, and that Harold Wilson be appointed relief operator, and that John Trotter be appointed to the vacancy at the filtration plant at $90 per month.

B. Routley wrote the Commission asking for water to be installed into his houses, which is outside the city limits, and the request was granted as long as it involves no capital expenditure by the Commission and Mr. Routley is to pay suburban rates, which is at the rate of $4.00 for every two months.

KNOX MANSE MORTGAGE TO BE BURNED WEDNESDAY NIGHT MAY 12TH. ALL LADIES OF THE CONGREGATION INVITED TO BE PRESENT AT 8.45 P.M. 1d111-1506

KENNEL CLUB MEETING.

THE PETERBORO KENNEL CLUB WILL HOLD ITS REGULAR MEETING ON WEDNESDAY EVENING, MAY 12TH, 1926, IN THE CHAMBER OF COMMERCE AT 8 P.M. ALL MEMBERS AND ANY NEW MEMBERS ARE REQUESTED TO BE PRESENT. — W. E. JACKSON, SEC. 1d111-1515

DOG SHOW NOTES.

THE DOG SHOW WILL BE HELD IN THE MARKET HALL, ON THURSDAY, MAY 13TH. THE JUDGE FOR THE EVENING WILL BE MR. NORMAN K. SWIRES OF TORONTO.

ALL DOGS MUST BE IN THE BUILDING BEFORE 7.30 P. M., AND NO DOG WILL BE ALLOWED TO LEAVE BEFORE 10 P.M. JUDGING COMMENCES AT 7.30 P.M. AN ENTRY FEE OF PER DOG ON ENTRY TO THE SHOW. THIS INCLUDES THE ADMISSION OF THE OWNER TO THE SHOW.

RING STEWARDS WILL BE IN ATTENDANCE TO EXHIBIT DOGS IF THE OWNERS SO DESIRE.

WATCH THE PAPER FOR THE LIST OF PRIZES. W. E. JACKSON, SECRETARY. 1d111-1516

ASSEMBLY SESSIONS.

Continuing Presbyterians Will Meet in Montreal Next Month.

MONTREAL, May 11.— (Canadian Press.)—Commissioners of the Presbyterian church from all Canada will meet in Montreal in June for the general assembly. The sessions will commence on June 2nd and probably will continue until June 11th. They will be held in Knox Crescent church. Between four and five hundred delegates are expected to be present.

CORNER SERVICE STATION CHANGES OWNERSHIP

Capt. White, Well Known Peterboro Boatman, Enters the Business Ranks On His Own.

The most conveniently situated, and well appointed corner service station has just been purchased and will be operated by Capt. Wm. H. White. It is open for business today, and will carry the old reliable, long mileage Premier, as well as the high test gasoline. The already famous Marevlube Oil is also featured, and is purchased in carload lots. A full line of auto accessories and electric supplies are kept in stock for the convenience of autoists. Charging outfit ready to re-charge batteries at any time.

The corner service station puts an emphasis on service, and especially make it a point to give lady drivers courteous and complete service.

Its convenient situation at the corner of Charlotte and Aylmer streets, makes the corner service station an ideal spot to fill up tank or engine, with your car off the street and under cover. Free air, water and crank case service. The name under which the station will be known will be announced later. 14

FOR SALE

$5,500 will buy new bungalow; all conveniences. West side.
$4,000 will buy new dwelling; all conveniences. South side.
$2,800 will buy brick dwelling in good condition.
Several dwelling to rent also. Farms for sale in different parts of the county.
See our list if you are in the market to buy.

W H TAYLOR
163 Hunter St. W., or Phone 1462.

BABY CARRIAGES, ETC.

FOR SALE — BABY CARRIAGE; phone 2504J. 3d-111-2385

FOR SALE—BLUE WICKER BABY Carriage; apply Apartment O, 196 Charlotte St. 3d-111-2400

FOR SALE—BABY CARRIAGE, IN good condition. Apply 801½ Sherbrooke street. 6d-116-2463.

FOR SALE—WICKER BABY STROLler, also heavy floor waxing brush, cheap; 280 George St. 3d-111-2381

NOTICE

NOTICE—PAINTING, MURESCOING and Plastering; apply 223 Bethune, Simpson. 3d-111-2385

NOTICE—ROOFING — ALL KINDS; phone 1736J. A. Lasure. 26d-131-2292

NOTICE—PLUMBING AND DRAINage; all branches; estimates free; Fred Goodfellow, 264 King St., phone 1215J. 14d-122-2398

NOTICE—APPLICATIONS WILL BE received up to May 19th for position of Organist and Choir Leader of St. James' United Church, Peterboro; applicants please state qualifications and salary expected; Wesley Rose, Claraday, P.O. 2d-111-1477

NOTICE — GOOD PASTURE FOR cattle at lots 18 and 19, South Monaghan, Ont., 75c a month for yearlings, $1.00 a month for two years old and cows; apply to M. J. Clarke, Box 51, Havelock, or to George Whittington, R. R. 1, South Monaghan. 3d-113-1502

SPECIAL NOTICE. CUT THIS OUT. It will pay. House repairs, cellar to roof; furnaces, stoves expertly cleaned, complete one-fifty, and repaired. We also have hospital for every description of broken goods, from electric irons, furniture to pair of scissors. Costs nothing to phone. Small trial will surprise you how cheap we work. Wm. J. Bull, 1086M.

BARRISTERS AND SOLICITORS

GORDON & O'BRIEN— Barristers Solicitors, Notaries. Money to loan on easy terms. Special attention to Patents and Trade Marks. Phone 219. Hon. G. N. Gordon, K.C., J. A. O'Brien.

J. R. CORKERY, BARRISTER, SOLicitor, Notary Public, Office Ground Floor, 414 Water St., Peterborough. Five Doors North of Hunter Street. Money to loan at current rates on easy terms.

B. T. MEDD—Barrister, Solicitor, Notary, Office over the Dominion Bank, corner of George and Simcoe streets. Telephone No. 22. Private funds to loan at current rates upon easy terms.

DUMBLE & JOHNSTON—Barristers, Solicitors, etc. Office, over the Toronto Savings and Loan Company, George Street. D. W. Dumble, K.C., W. Johnson.

R. R. HALL—Barrister, Solicitor, etc. Peterboro, Ont. Office, corner of Hunter and Water streets, over the Canadian Bank of Commerce. Trust Funds to loan on easy terms of payment.

JAMES FORDYCE STRICKLAND—Barrister, Solicitor, Notary Public Peterboro. 'Phone 191. Money to loan. 375 Water street.

WILFRID F. BUYCKE, Barrister, Solicitor, Notary Public. 395 Water street. Telephone 239.

PECK, KERR & McELDERRY, Barristers, Solicitors and Notaries, Office, Water street, Peterboro. Money to loan at the lowest current rates of interest. Telephone 1950. E. A. Peck, F. D. Kerr, K.C., V. J. McElderry.

SURVEYOR

F. T. WEBSTER, Ontario Land Surveyor, Registered Professional Engineer, formerly of Ottawa. Phone 2540.

MEDICAL

DR. BUCHANAN, F.R.C.S., Edinburgh M.R.C.S., Eng., L.R.C.P., London. Eye, Ear, Nose and Throat Specialist Hours 9-11 2-4 p.m., and 7-8 p.m. 'Phone 519. Office, corner Water and Murray streets.

DR. C. C. CRAGG—Eye, Ear, Nose and Throat Specialist. Office 395 Charlotte street, formerly occupied by Dr. Neal. Hours—9-11 a.m., 2-4 p.m., 7-8.30 p.m. Telephone: House 1018. Office 2185.

TRUST FUNDS to loan at current rate of interest. Repayment of principal as opportunity offers. Special privileges for the purpose of building houses. Some of the most eligible sites left in the city and suburbs, at prices and on terms to suit. Money advanced. Apply to Hatton & Reid, Barristers, etc., 307½ George Street, Peterborough, Ontario. 26d-117-1126

TEAMING & CARTING

ALL KINDS OF CARTING DONE reasonably and well. N. Rusaw, 233 Perry street. Phone 1758W. 6d-11,12,15,18,20,22-2462

LOST

LOST — YOUNG GIRL'S WRIST Watch, vicinity of Cressman's or Woolworth's stores, Saturday; reward at Examiner. 3d-112-2417

LOST — SMALL LEATHER PURSE containing a sum of money while walking out on highway or in nearby bush; please phone 1067w; reward. 3d-112-2454

LOST—SUNDAY, BOBBETTE COMB, initial G.D., between Capitol theatre and 623 George St., phone 793J. 3d-113-2482

LOST — BRACELET SET WITH stones; finder please phone Normal School. 3d-113-2475

LOST — BLACK SILK AND WOOL umbrella with green topped brown handle with white ring; phone 412w. 3d-112-2418

LOST—ABOUT TWO WEEKS AGO; pair of tortoise rimmed glasses with one broken lens; finder please phone 1763J. 3d-113-1511

LOST—BRACELET, PLAIN GOLD; Friday afternoon, vicinity of Park or Charlotte Sts.; reward at Examiner. 3d-111-2396

LOST—DARK RIMMED GLASSES IN case; Dalhousie or Hunter St.; reward; 3 Fleming Place; phone 2378.

FOR SALE

FOR SALE—BICYCLE, PRICE $18; apply 390 Queen St. 3d-111-2466

FOR SALE — TOP SOIL; PHONE 1903J. 30d-128-2069

FOR SALE—SHORT MANURE, DElivered; apply 376 Dublin street. 3d-111-2397

FOR SALE—MOTOR BOAT ENGINE. Phone 2518w. 3d-112-2425

FOR SALE—COAL AND GAS COMbination stove in good condition; apply 435 Park St. 3d-113-2453

FOR SALE — RED RASPBERRY Plants or Slips, "Cuthberts," for sale; phone 484 r 21. 3d-113-1492

FOR SALE—DEMOCRAT, SLEIGHS and buggy; all in good condition; Phone 484 r 13. 3d-113-2477

FOR SALE—35 SECOND HAND BIcycles, all renovated and in good condition; White's Cycles and Sports, Ltd. 7d-117-1513

FOR SALE — ELECTRIC RANGE, only used one year; phone 2654w. 3d-112-2434

FOR SALE—1 OAK TYPEWRITER desk, 1 bookkeeping desk and stool, 1 oak filing cabinet; apply 328 King St. 3d-112-1489

FOR SALE — OAK EXTENSION table; and one pair new goose feather pillows; apply 173 Stewart St. 2d-111-2443

FOR SALE—HEN HOUSE, ABOUT 8 x 8, floor space, in A1 condition; apply 10 Chamberlain St. W. 6d-115-2444

FOR SALE — VACUUM CLEANER, suitable for church or hall cleaning ;apply 168 London St. 3d-112-2461

FOR SALE—STEEL RANGE WITH hot water front, $10; large coal heater, $3; work bench with vise, $3; chest of drawers, $1; 477 Bonacord St. 3d--113-2488

FOR SALE—3 BURNER GAS STOVE in good condition; apply 217 Bethune St. 3d-112-2451

FOR SALE—COOK STOVE, BURNS wood only, suitable for summer kitchen; apply 149 Rutherford. 3d-111-2391

FOR SALE—3 BURNER GAS STOVE steel range with reservoir and hot water front; apply 213 Simcoe. 3d-111-2412

FOR SALE—TWO NICE MALE COLlie Pups, 3 months old; just ready for training; mother splendid worker and watch dog; Beaver Meadow Farm, R. R. No. 3, Peterboro. 3d-113-1500

FOR SALE—5 DRAWER CABINET; National Cash Register in perfect working condition; 15 foot solid oak counter with 31 moth proof drawers; reasonable price; Box 1421 Examiner. 6d-112-1421

FOR SALE — NEWCOMBE PIANO, A1 condition; apply 195 Reid St. 6d-111-2289

FOR SALE—UPRIGHT PIANO, BURL walnut case, Louis XIV design; not much used; also piano bench with music box; Fireco steel range with water front and tank; almost new; phone 1362J. 6d-112-2320

FOR SALE—NEW HOUSE DESIRably situated in the West end; oak floors throughout, large sun room, hot water heating and modern in every respect; will be sold on easy terms to suit purchaser; apply 437 George street. dtf-3483

FOR SALE — MANURE, $1.50 PER load; phone 2505J. 3d-111-2384

FOR SALE—WASHING MACHINE $4. Arch Curtains $2, parlor tables $1.50 up, rockers, morris chair, hall mirror, iron beds and springs, dressers, stands, toilet sets, extension tables, sideboards, dining chairs, bed couchs, writing desks, gas plates, 5 gallon keg, crocks, tubs, screen doors, kitchen chairs, dishes etc. Apply 59 Aylmer, near Perry. 3d-112-2425

GARAGE REMOVAL

Cassan Brothers have removed their garage from Front Street to George Street on the west side of the river, Campbellford, where they will be pleased to see all their old and any new customers who may call. Open evenings and Sundays. Phone 356; residence phones 110 and 431. 6d-114-1464

WORK WANTED

WANTED — GARDENING, LAWNS and Pruning to do; phone 2496J. 6d-110-2280

WORK WANTED — PLOUGHING gardens; phone 2496W. 3d-113-2490

WORK WANTED —WOMAN WANTS washing, rough dried; north end of city preferred; Box 2494 Examiner. 3d-113-2494

WORK WANTED—WOMAN WANTS work by the day or housecleaning; apply 380 Queen. 3d-112-2426

WORK WANTED — YOUNG LADY wishes position at light housekeeping; desires to sleep at home. Phone 1435w; 785 George St. 3d-110-2357

WORK WANTED — FURNITURE repairing, remodeling and goods made to order by a reliable cabinet maker; Victor Henry, 320 Elm St., phone 304; I will call. 3d-112-2419

FOR RENT

TO RENT — PASTURE; FRANK Crowley, 924 r 4. 3d-111-1457

TO RENT — 136 LONDON ST., $18; phone 1265m. 3d-111-2411

TO RENT — SMALL HOUSE, CONveniences, garden, Mark; apply 677 Water. 3d-111-2389

TO RENT — SMALL SIX ROOMED house; conveniences; garden; also four roomed flat; apply 183 Antrim St. 6d-114-2392

TO RENT—COTTAGE AT GHEMONG Apply 364 Roger. 3d-112-2423

TO RENT—2 OR 3 UNFURNISHED rooms for light housekeeping (gas) suit couple; apply 77 Smith St. 3d-112-2458

HOUSE TO RENT—7 ROOM FRAME house, south end, near car line; good garden and garage; phone 1895w; apply 21 Braidwood. 6d-115-2433

FOR RENT — FIVE ROOMED Apartment; central; reasonable rent; apply 299 George St. 3d-111-2393

TO RENT—3 ROOMED SEMI-FLAT central, $12; 6 roomed house, toilet, central, $19; apply 345 Rubidge. 6d-115-2430

FOR RENT — 7 ROOMED BRICK House, situated at 237 George St. immediate possession; phone 2672. 6d-115-2446

TO RENT—GARAGE NEAR SERVice station; corner Smith and Water, $2.00 monthly; apply 183 Antrim. 3d-112-2447

TO RENT—APARTMENT HEATED, six rooms, sunroom and bath; phones 668. 3d-113-2470

TO RENT—3 UNFURNISHED ROOMS with balcony, all conveniences; good locality and rent reasonable; phone 2689J. 3d-113-2492

FOR RENT — 6 ROOMED HOUSE with large garden; apply after six o'clock; 278 Roger St. 3d-113-2486

FOR RENT — FURNISHED ROOM for gentleman; apply 168 London St., 7 to 8 p.m. 3d-112-2460

TO RENT—$17.00 APARTMENT with garage; bright apartments; three bedrooms, sitting or dining room; modern conveniences. Telephone 821J. 3d-113-2466

TO RENT — GARAGE, IMMEDIATE possession; 543 Water St.; phone 549J. 3d-112-2309

TO LET—FURNISHED HOUSE FOR summer months; apply 309 Rubidge between 7 and 8 p.m. 6d-115-2428

TO RENT—TEN ACRES, GARDEN land, three miles from city, lease for one or three years, orchard, fruits; phone 142. 3d-112-2421

TO RENT—TWO BRIGHT FURNished rooms to rent, with board, all conveniences, central, suitable for two business girls or married couple; phone 822. 3d-112-2394

FOR RENT — 7 ROOMED MODERN house on Thomas St.; apply 271 Thomas St. 6d-112-2341

FOR RENT — THREE FURNISHED Rooms (downstairs) or light housekeeping; separate entrance; suitable for two business girls or couple without children; apply 61 Robinson St., phone 1037J. 6d-112-2342

TO RENT—CORNER STORE, HOUSE and heated apartment; apply 451 Water street. 12d-119-2371

FOR RENT — APARTMENT, MODern, heated; one garden, also two hole gas plate for sale; phone 2433J. 6d-111-2295

ROOM TO RENT — IN DESIRABLE locality, comfortable front room with light housekeeping privileges. Phone 1660J. 3d-113-2469

FOR RENT — MODERN, HEATED Apartments; apply 437 George St. dtf-1868

FOR RENT — WAREROOMS, OR would be suitable for small manufacturing business; possession 1st April; apply 437 George street. dtf

FOR RENT — WAREROOMS, OR would be suitable for small manufacturing business; possession 1st April; apply 437 George street. dtf-823

FOR RENT—NO. 173 1-2 SIMCOE street, suitable for store or office; Apply 437 George street. dtf-313

FOR RENT—HEATED OFFICE ON George street. Apply 437 George dtf street.

FOR RENT — OFFICE, HEATED; Apply Bank of Toronto. dtf.-2055

IT PAYS TO ADVERTISE

WANTED

WANTED — PLAIN CHEST OF drawers; cheap; Box 2401 Examiner. 3d-111-2401

WANTED — MOVING, ANYTHING anywhere. Phone 2327w; N. Bradley. 12-120-2293

WANTED—ELECTRICAL CONTRACtor; repair work a specialty; J. A. Ash, phone 1743J. 12d-117-1388

WANTED — MOTOR CARTING; ALL kinds, long or short hauling; Beatty Bros. 'Phone 2169-991r2.

WANTED—1,500 MEN AND WOMEN to join Peterborough Industrial Exhibition. Coupon on another page. dh

WANTED — CATTLE AND HORSES for pasture, running creek; apply J. A. Mason., R. R. No. 3, Peterboro. 3d-112-2413

WANTED — ALL KINDS OF JUNK, old Rags, Rubbers, Iron, Brass, Copper, etc.; will pay highest cash prices; phone or call D. Florence, 342 Stewart St., phones 694w or 1428 and we will call; for sale, iron pipes in good condition, cheap. 26d-144-2408

HOUSES, REAL ESTATE

FOR SALE—ONE TO 5 ACRES, ONE mile out on provincial highway; Phone 977 r 4. 6d-113-2360

FOR SALE—8 ROOM HOUSE, CENTral; all conveniences but furnace; or would trade on double house; Phone 1620J. 3d-112-2441

REAL ESTATE—TO RENT OR FOR Sale—House with acre and half of land, corner Park and McKellar; apply 596 Gilmour. 6d-115-2424

FOR SALE—GOOD BUILDING LOTS on McGill St. Phone 2672. 6d-115-2445

FOR SALE — 7 ROOMED BRICK house with all conveniences, good garden, in a nice situation in East City; apply 265 Burnham St. or phone 1120F. 3d-113-2491

FOR SALE — MODERN 5 ROOM house for sale in good residential district, every convenience; large garage, garden; terms if desired; 474 Roger St., phone 1641w. 6d-115-2420

REAL ESTATE—MOST DESIRABLE seventy foot frontage lot on Walnut street; half price; Weber's, two-twenty Charlotte. 6d-116-2479

REAL ESTATE — MODERN FIVE room lower apartment, Charlotte St. West, residential, fully equipped apply 421 George, phone 751. 6d-115-2429

REAL ESTATE—HERE IS A REAL snap and under easy conditions; 7 room red brick, full plumbing and furnace; attic finished; all in good shape, west side, $3600, with two hundred payment and balance like rent; also a number of good houses and apartments to rent; apply 344 King St. 3d-11,12,15-2474

IMPORTANT — FOR SALE OR TO let—320 Charlotte St., all improvements; premises open for inspection now; also two small sized comfortable and convenient houses to let; splendid garden; call at 320 Charlotte St., M. H. Quinlan. 5d-115-2481

FOR SALE—LARGE BARN, 50 FEET x 22 feet with threshing floor 22 feet x 14 feet; large mow and lofts. Apply to Alfred J. Cameron, 706 Stewart St. 3d-113-2489

HELP WANTED—Female

HOUSEKEEPER WANTED; APPLY Box 2415 Examiner. 3d-111-2415

FEMALE HELP WANTED—EXPERienced housekeeper; phone 1327J. 3d-113-2495

WANTED—YOUNG GIRL TO ASSIST with light housework; phone evenings 2107 3d-112-2416

WANTED—COOK, ABOUT MAY 24th. Apply James Hamilton, The Peter Hamilton Co., Limited. 3d-114-2374

WANTED—CAPABLE GENERAL TO go to Toronto; family 3 adults; apply evenings, Mrs. Ray Scott, 483 George St. South. 3d-113-2493

WANTED—MENDERS, EXPERIENCed, for fine work; The Campbellford Cloth Co. Ltd., Campbellford, Ontario. 3d-113-1501

WANTED — SEAMSTERS, EXPERIenced on jersey knit goods; apply Albion Knitting Co. 1d-111-1504

FEMALE HELP WANTED—COMPEtent general; apply at once, 585 George. 3d-112-1490

WANTED—YOUNG GIRL TO ASSIST with housework; apply 494 Gilmour. 3d-113-2471

WANTED — MAID FOR GENERAL housework; references required (for family of 2); apply 462 Gilmour. 3d-113-2436

WANTED — GIRL FOR GENERAL housework; small family; box 2390 Examiner. 3d-111-2390

WANTED — WAITRESS FOR OUR tea room; apply at once; Hooper's 414 George St. 3d-111-1460

WANTED—ATTENDANT FOR Y. W. C.A. swimming pool; apply at office. 3d-112-1484

WANTED—SECOND COOK; APPLY American Hotel. 3d-112-2427

WANTED — A GIRL FOR DINING room; girl for chamber work; girl for kitchen work; in a summer hotel; apply Box 2414 Examiner. 3d-112-2414

HELP WANTED—A YOUNG GIRL or woman for plain cooking and housework; no washing or ironing; children's nurse kept; two adults, two children; references required; private room and bath; cook with gas; apply Dr. G. H. Field, P. O. Box 478, Cobourg, Ont. 3d-112-1483

POULTRY & EGGS

FOR SALE — 8 BLACK JERSEY Hens, laying; 1 Rooster; 278 Rogers St.; apply after 6 o'clock at night. 3d-113-2487

POULTRY FOR SALE—HATCHING Eggs, bred to lay, Barred Rock or White Leghorn; 15 for 75c; phone 1681F. 3d-6,11,-14-2324

POULTRY FOR SALE—12 LEGHORN Hens and Rooster, also hen house for sale; apply 147 Park St. 3d-113-2483

AUTOS FOR SALE

CARS FOR SALE—FORD TOURING excellent condition; reasonable; apply 293 Lake St. 6d-114-2402

FOR SALE—$75, 4 CYLINDER McLaughlin, good running order, newly painted; 270 McDonnell after 5. 3d-113-2485

CAR FOR SALE—CHEVROLET 490 chassis in good running order, self starter; also side car for motorcycle. 5 Dunlop St. 3d-112-2422

CAR FOR SALE—FORD CAR FOR sale, Apply 75 Crescent street.; cheap; Mrs. Bishop. 3d-111-2382

CAR FOR SALE—McLAUGHLIN SIX in splendid condition; sacrifice for quick sale; phone 1083w, 270 John St. 6d-115-2448

FOR SALE—HAVING DISMANTLED Ford touring and McLaughlin 63 I have parts of same at reduced prices; J. P. Pulkinghorn, Hunter St. 3d-112-2432

AUTOS FOR SALE — FORD COUPE, Ford Roadster, Overland Sedan, Overland Touring, Chevrolet Touring, Durant Touring, McLaughlin Sedan; Phone 278w; J. P. Pulkinghorn, 182 Hunter. 6d-115-2449

CARS FOR SALE — CHEVROLET Sedan and Overland Four Touring. Both have good paint and in fine order; Weber's, two-eighteen Charlotte; Packard, Hudson, Essex, Reo dealer. 6d-116-2478

CAR FOR SALE—NEW STUDEBAKer Touring, balloon tires, displayed for sale, two eighteen Charlotte St. Used car or good building lot or equity in well located house considered. Make your offer. 6d-116-2480

CARS FOR SALE — 1 CHEVROLET touring, 1925 model, front and rear bumpers, full balloon tires, gone less than 2000 miles, $650; 1 Ford ton truck, first class condition; all new cord tires, $325.00; also parts for Chevrolet 490 cars; L. Heath, apply 185 Perry; after 5 p.m. 3d-112-2455

LIVESTOCK FOR SALE

LIVESTOCK FOR SALE — YOUNG cow, just freshened; apply Charlie Foster, 72 Monaghan Road, phone 2429. 3d-110-2368

LIVESTOCK FOR SALE—ABOUT 50 Sheep and 30 Lambs; apply Joseph Garvey, Indian River, No. 2; Phone 8 r 4 Douro. 3d-110-1434

LIVESTOCK FOR SALE — TWO brood sows, due in May. Apply John Collins Ennismore, phone 5 ring 4. 6d-114-1450

LIVESTOCK FOR SALE — THREE horses, just off hard winter's work, apply Ocean Blend, 420 Water. 3d-112-2456

LIVESTOCK FOR SALE — ONE horse weighing 1400 lbs., also one weighing 1200 lbs., one driving horse weighing 1050 lbs., apply 338 Cameron Ave. 5d-115-2470

LIVESTOCK FOR SALE — FOUR fresh Cows, Holsteins, from three to six years old, for sale; apply H J. Miller, Keene, Lot 19, Con. 4, Otonabee. 5d-113-2409

LIVESTOCK FOR SALE — BROOD Sow and eleven young pigs, Yorkshires, bacon type; apply Michael Geary Ennismore, phone 5 r 11. 3d-110-1448

LIVESTOCK FOR SALE — TWO grade Durham Cows to freshen in a few days, 5 and 6 years old; one grade Durham cow, 6 years old, due to freshen July 10th; write or phone, Michael Geary, Ennismore, P.O., phone 5 r 11. 3d-110-1447

HELP WANTED—Male

MALE HELP WANTED—MAN WITH team to plough 10 acres. Apply 596 Gilmour. 3d-111-2346

WANTED — CAPABLE MAN TO work garden on shares; apply between 6 and 7 p.m.; 386 Downie St. 2d-112-2459

MAN WITH CAR WANTED TO DIStribute samples and demonstrate; Fuller Brushes; apply 207 Barrie Bldg., between 7 and 9 tonight. 3d-113-1510

WANTED—MAN AND WIFE, ABOUT June 1st to go to Stoney Lake; man must be used to motor boat, etc., and wife able to cook; apply to James Hamilton, The Peter Hamilton Co., Limited. 1d-111-2375

HOUSEPAINTER WANTED — MUST be good man; Box 2358 Examiner. 3d-110-2358

WANTED — REPRESENTATIVES IN every town; splendid pay; don't miss this one; Importers, Hamilton, Ont.

FIREMEN, BRAKEMEN, BEGINners $150, later $250 monthly; also clerks, permanent (which position?). Write Railway Box 2377 Examiner. 3d-111-2377

LIFE INSURANCE SALESMAN wanted—experience not necessary. Good opening for right man; apply giving age, etc., to Wm. Boulton, Divisional Manager, Confederation Life Association, Peterboro. 6d-116-2473

EXPERTS DOUBT AMERICAN MADE POLE IN FLIGHT

Danish and Norwegian Explorers Mention Difficulties of Observations.

COPENHAGEN, May 11. — No land was found in po lar regions by the Byrd expedition, despatches from Spitzbergen quote the commander as saying.

Byrd declared that when he thought he was near the pole he circled smaller and smaller areas, until he was finally sure that the pole had been reached. It was then he turned the plane toward Spitzbergen again.

Speed on the voyage averaged 155 kilometers an hour, the despatches said.

Cables from North European capitals quote Byrd as saying he circled the pole thrice, unfurled an American flag, and dropped a box of documents.

Doubts Cast.

Some Danish and Norwegian experts voiced doubts as to whether Byrd actually reached the pole. They claimed it is almost impossible to take safe observations from an airplane while flying. They declared Byrd's observations must be examined most closely before decision on whether he reached the pole, is made.

Roald Amundsen and Lincoln Ellsworth were among the first to greet the explorer, and congratulated him heartily.

Somewhat Skeptical.

Danish and Norwegian aviation experts and explorers praised Byrd's courage and energy highly, but were somewhat skeptical as to whether he actually reached the pole. They declared it is theoretically possible that Byrd could have covered the distance from King's Bay to the pole and back in 15 1-2 hours, but that it is almost impossible to take safe observations from an aeroplane while flying. Therefore, they said, Byrd's observations must be checked closely.

Lauge Koch, Danish Arctic expert, was extremely skeptical. He said Byrd would be unable to prove anything except that he flew a distance equal to that of the return trip from the Spitzbergen base to the pole.

"Nobody can prove that he has been nearer than about 100 kilometers from the pole unless he landed and took at least two observations from the ground," the Dane said.

Several members of the Amundsen camp, however, firmly believe Byrd succeeded, despatches said.

Riiser Larsen expressed that belief, and said the flyers Balchen and Omdahl hold the same opinion.

BERNIER SILENT.

QUEBEC, Que., May 11.—(Canadian Press.)— While he was not willing to make any statement at the present time as to whether or not Lieut. Commander Richard E. Byrd, who is reported in yesterday morning's despatches as having flown over the North Pole, Captain J. E. Bernier, Canadian explorer, when interviewed Monday, remarked that the American flyer must have travelled at a "tremendous speed" if he made the distance from King's Bay to the pole, a trip of about 700 miles, according to Bernier's own calculations, in fifteen hours and thirty minutes.

PERSONAL

PERSONAL — WILL THE YOUNG man by the name of W. C. Schofield kindly reply at once to Pearl S., Box 212, Omemee, Ont. 3d-112-1480

BOARDERS WANTED

BOARDERS WANTED—184 GEORGE St. facing C.P.R. station. 6d-114-2386

BOARDERS WANTED — GIRL boarders; apply 18 Stewart St. 3d-112-2452

BOARDERS OR ROOMERS WANTED —Central, all conveniences; Box 2467 Examiner. 5d-115-2467

BOARDERS WANTED—CENTRAL; all conveniences; 360 Stewart St. 12d-116-2264

BOARDERS WANTED — MARRIED couple or two girls can get good room and board; phone 632w. 6d-115-2437

WANTED—ROOMERS, GOOD HOME, board optional; apply Box 2484 Examiner. 3d-113-2484

The 25c CARTAGE
NO More NO Less
Trunks, Boxes, Dressers, Beds, etc. moved to any part of the city
Local Moving—$1.50 per hour. (Includes truck and two men)
Three Trucks - No Delay
DAY OR NIGHT
CARTER & AUSTIN
Phones 2392 - 2414
6d-11,12,14,17,19,21-1493

FOR SALE

Good frame house, modern except furnace, large lot, situated in south end, good terms, price.....$2900.00
Brick house, modern and in first class condition; 6 rooms, large lot with garage and hen house, in East City, owner would exchange for a propery over town, price, $4000.00
Brick house, 7 rooms, modern, large lot with garage, situated very centrally and in good locality, good terms, price $5200.00
Brick house, 10 rooms, modern, large lot with garage, would make a good apartment house, in a first class locality, terms, price $5000.00
For particulars and inspection, apply

J. T. O'CONNELL & CO.
136 Hunter St. W.
Office phone, 376. Residence, 1350.
A. Mills, agent, phone 1693w.

HOUSE
To Let, 8 rooms, warm, freshly decorated, central, 3 piece bath, with first class garage, having water and lights. LOW RENT.
A. LOW & CO.
385 BETHUNE ST.
Phone 697 - Nights & Holidays 1027

Telephone 790 When You Want Your
Piano or Organ Tuned
Player Pianos a Specialty
All Work Guaranteed
W. H. CUNNINGHAM
560 Weller Street

NOTICE TO Painters & Decorators

Tenders will be received up to June 4th for the following work to be done at the Public Library.
EXTERIOR OF BUILDING
Re-painting of cornices, frames and sashes (two coats).
Front door to be re-varnished inside and out.
Side door on north side to be repainted.
CHILDREN'S ROOM
The walls to be washed and painted (three coat) same colour as at present.
Ceiling to be painted.
FRONT HALL
Walls to be washed and painted the same colour as at present (three coat).
Holes in the wall to be filled up.
Dado in hall to be re-stained and varnished.
Banisters as far as the end of second flight to be re-stained and varnished.
Treads to be repaired.
For full information apply to
The Secretary,
Public Library,
Peterborough. 3d-8,11,13-1451

FOR SALE

Brick House, 7 rooms, modern, garage central $5000
Brick House, 6 rooms, 3 piece bath, furnace, would consider lot....$3100
Brick House, 8 rooms, 2 piece bath, hot water heating, two fireplaces, brick garage $6500
Brick House, 7 rooms, 3 piece bath, furnace, double garage, George St. north $4100
Bungalow, 6 rooms, all modern, hardwood floors, large lot, west side consider lot $5500

M. STOREY
Phone 1508 - 190 Charlotte St.

BUILD A THERMOS HOME
Save Two to Five Tons of Fuel per year. Get our prices on Thermos Homes, large or small. Insulation, the solution of fuel cost.
A. B. CUNNINGHAM,
Builder and Contractor,
331 REID STREET

FOR SALE

7 room Brick, all modern, central, hot water heated, bargain....$5200
7 room Brick, all modern, oak floors; very central; take lot.....$5000
7 room Brick, nice house, near river and car line; see this.....$3200
6 room Brick, modern, but furnace; central; easy terms $3000
50 acres Brick house, good barn, best of land, two miles out..$7000
75 acres Chemong Road, good buildings, all cultivated; inquire.
Many other farms for sale and exchange. House to rent. See us.
5 acres close to city to rent.

Rutherford & Nugent Agency
282 George Street - Phone 142

FOR SALE

$4500—7 roomed Brick, all modern, good lot, snap.
$5000—7 roomed Brick, all modern, west side, close in.
$3500—7 roomed Brick, all modern, except furnace; garage.
$2800—6 roomed Frame house, 2 piece plumbing, $200 cash, balance as rent.
$1800—6 roomed stucco Bungalow, $200 cash; balance as rent.
25 acres of good land close to city, Brick house, would exchange for house in city, or would rent same.
Several good farms for sale; would exchange for city property.
Good double house, would exchange for single house.
Fire and Auto Insurance written.

J. CHAMBERS & CO.
392 Water Street
Office 341.
Residence 'Phone 1594W
G. Adams, agent, Res. phone 797m.

VETERINARY
DR. W. P. McELROY, Vet. Sur., office and residence, 190 Charlotte St., Charibond Bldg., Peterboro. Phone 1623J.

RAILWAY TIME-TABLES

CANADIAN NATIONAL RAILWAY
(Timetable corrected to date)
No. 96—7.00 a.m. for Port Hope, Oshawa, Toronto, Buffalo, and main line points east of Port Hope.
No. 93—8.30 a.m. for Lindsay, Blackwater, Orillia, Midland and Toronto.
No. 371—8.30 a.m. for Lakefield.
No. 98—8.35 a.m. for Hastings, Campbellford, Belleville, Brockville and Montreal.
No. 92—12.00 noon for Port Hope, Cobourg, Ottawa, Oshawa, Toronto, Hamilton, Buffalo and making connection with the International Ltd. for London, Port Huron and Chicago, also makes connection for Philadelphia and New York.
No. 100—12.15 p.m. for Hastings, Campbellford, Belleville, Kingston, Brockville and Ottawa.
No. 373—12.30 p.m. for Lakefield.
No. 95—5.25 p.m. for Lindsay, Blackwater, Orillia, Midland, Toronto and makes connection with the "National" for Winnipeg and Vancouver.
No. 99—8.15 p.m. for Omemee and Lindsay.
No. 94—9.10 p.m. for Port Hope, Kingston, Cornwall, Montreal, Quebec, Halifax, Boston, Portland. Carries through sleeper to Montreal

CANADIAN PACIFIC RAILWAY.
(Corrected to date.)
GOING EAST—
11.59 a.m.—Norwood, Havelock, Bonarlaw, Tweed, Perth, Smith's Falls, Kingston, Ottawa, Montreal and intermediate points daily. On Sunday this train proceeds east only as far as Havelock.
8.10 p.m.—Indian River, Norwood, Havelock and Tweed. Daily except Sunday.
11.55 p.m.—Havelock Tweed, Kingston, Perth, Smith's Falls, Montreal, St. John, Boston and New York. Daily except Saturday.
12.55 a.m.—Havelock, Tweed, Kingston, Perth, Smith's Falls, Ottawa.
GOING WEST—
4.25 a.m.—Myrtle, Toronto, Guelph, Goderich, Hamilton, Galt, Woodstock, St. Thomas, London, Chatham, Detroit, Chicago and New York. Daily.
6.00 a.m.—Toronto (Yonge street), Owen Sound, Teeswater and intermediate points. Daily except Sunday.
7.35 a.m.—Toronto, Hamilton, Brantford, Buffalo, Rochester, Boston, New York Galt, Woodstock, London, Chatham, Detroit and intermediate points between Peterboro and Toronto. Daily except Sunday.
7.00 a.m.—Bethany, Lindsay, Orillia, Port McNichol and intermediate points. Daily except Sunday.
3.30 p.m.—Toronto, Hamilton, Brantford, Buffalo, New York, Galt, Woodstock, London, Windsor, Detroit, Chicago and intermediate points between Peterboro and Toronto. Daily.
6.30 p.m.—Lindsay, Toronto and intermediate points. Daily except Sunday.

CHINA PAINTING
Mrs. Langley McCarthy
Teaches Biscoffs' New and Beautiful Work in
CHINA PAINTING

DAVIS-THOMPSON COMPANY, LTD.
Insurance and General Agency
433 GEORGE ST. PHONE 40

4% INTEREST, compounded Half-Yearly, Paid on Deposits

One Dollar opens an account. Special facilities afforded Depositors for the convenient transaction of their business, and accounts are subject to cheque withdrawal.

For Sums of $100 and upwards this Company's Debentures are issued in terms of one to five years, bearing special rates of interest, depending upon the term of investment.

TORONTO SAVINGS AND LOAN CO.
435-437 George Street
Peterborough

Boots and Her Buddies

ZAM-BUK

is based on a
2000 Year-old Secret

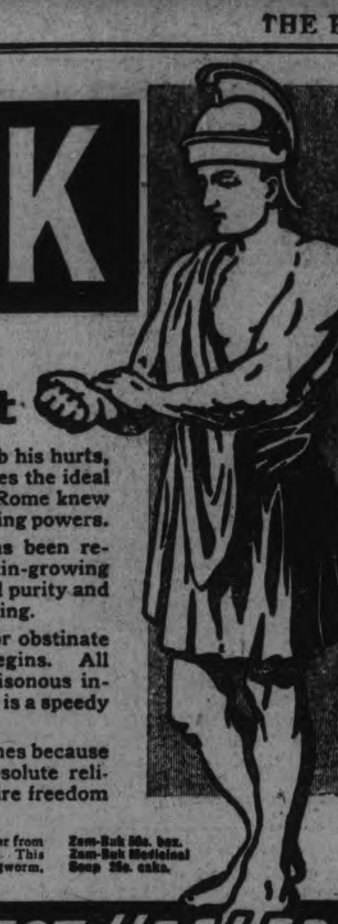

JUST as Nature has given to man the instinct to rub his hurts, so in her wonderful storehouse of herbs she provides the ideal substance to rub with. The Gladiators of Ancient Rome knew this secret. Their precious herbal balms had magic healing powers.

After 2,000 years, the secret of natural healing has been re-discovered. In Zam-Buk we have to-day the identical skin-growing property of the ancient costly balms, with the additional purity and refinement which only modern scientific skill can bring.

Directly Zam-Buk is smeared on a jagged wound or obstinate sore, an extraordinary regeneration of the tissues begins. All pain and itching dies away, inflammation is allayed, poisonous influences which hinder healing are neutralised, and there is a speedy growth of new skin.

Zam-Buk is "the handy skin doctor" in a million homes because it is so quickly soothing and effective. Zam-Buk's absolute reliability comes from its pure herbal character and entire freedom from animal fats.

If you have a wound, sore or an ulcer that defies ordinary ointments, or if you suffer from a fiery eczema, or know the weakening agony of piles, Zam-Buk is the friend you need. This great soother and healer is also unequalled for cuts, burns, scalds, bad legs, ringworm, poisoned sores, children's scalp troubles and for general embrocational use.

Zam-Buk 50c. box. Zam-Buk Medicinal Soap 25c. cake.

THE WORLD'S GREATEST HEALER

CATTLE, GRAIN AND PRODUCE

Peterboro—Toronto—Montreal Winnipeg

TORONTO LIVESTOCK.

TORONTO, May 10.—Trade opened rather slow in face of a heavy run of over 5,000 cattle offering, but gathered momentum as a fairly brisk demand developed for both export and good domestic butcher cattle. Prices were no higher, but held good and steady with last week. Export buyers took about 600 cattle before noon. With billed through cattle the week's export shipment will probably total about 1,500 unless countermanding orders are received on account of the British strike, and these are not expected. Export steers steady from $7.50 to $8.10; choice export quality heifers $7 to $7.50.

Butcher trade fair and active, choice steers and heifers $7 to $7.50, choice export dressed beef heavy cattle $7.50 to $8.

Choice fat cows, good and firm, $5.50 to $5.25, one or two extra fancy going up at $6.50. Bulls steady, $5 to $5.50.

Hogs unsettled but probably 25c lower at $13.50 off cars.

Lambs—Wool yearlings, $14-$15; choice spring, $13-$14 each; medium spring, $10-$12; light, $5-$7.

Sheep—Yearling, $10-$11; choice, 8-9; medium, $7-$8; heavy, $5-$6.

Calves—Choice, $11-$12; medium, $8-$9; heavy, $6-$7; light, $5-$6; grassers, $4-$5.

Receipts

Union Stock Yards.—Total receipts this week, 7,755 cattle, 2.028 calves 5,538 hogs, 347 sheep and lambs.

Export steers, choice	$7.25	$8.00
Do., heifers	6.50	7.25
Do., bulls	4.50	5.50
Choice store, dehorned	6.50	7.25
Butchers, choice	7.00	7.50
Do., heifers	6.50	7.25
Do., medium	5.00	5.75
Do., common	4.50	5.00
Baby beeves	8.00	9.50
Cows, fat, choice	5.50	6.25
Do., medium	4.00	4.50
Do., canners and cutters	2.50	3.00
Bulls, butchers, choice	5.00	5.75
Do., medium	3.00	4.00
Feeding steers, choice	6.00	7.00
Stockers, good	5.50	6.00
Calves, choice	10.00	11.50
Springers, choice	80.00	100.00
Milkers, choice	75.00	90.00
Spring lambs	14.00	15.00
Wool lambs	14.00	15.00
Do., heavy	11.00	12.00
Buck lambs	10.00	11.00
Sheep, light	7.00	8.00
Do., heavy	4.50	5.00
Sheep, yearlings	9.00	10.00
Hogs, f.o.b.	12.50	12.75
Do., off cars	13.50	13.75

Select bacon, off cars, $2 61 premium per head.

BUFFALO CATTLE

EAST BUFFALO, May 10—Cattle, 2,500; active.

Cows and bulls strong; all other grades steady. Shipping steers, $8.25 to $10; butchers', $6.25 to $9.25; yearlings, $9.25 to $10.25; heifers, $6 to $8.75.

Calves—Receipts, 2,400; active, 50c higher; choice, $13 to $13.50; fair to good, $11 to $12.50.

Hogs—8,800; active; steady to 25 cents higher; pigs, 25c to 50c higher, heavy, $13 to $14; mixed, $14.10 to $14.50; yorkers, $14.50 to $14.75; light yorkers and pigs, $15 to $15.25.

Sheep and lambs, 11,000; active; lambs and yearlings steady; wethers, 25 cents higher; lambs, $9 to $15 25; yearlings, $10 to $13; mixed sheep, $9 to $9.50.

CHICAGO GRAIN

CHICAGO, May 10 (Canadian Press).—Although rain in the Dakotas, Minnesota, Nebraska and the Canadian Northwest led finally today to lower prices for wheat, it was a two-sided market. Much buying resulted from the government crop report pointing to 12,000,000 bushels smaller yield of domestic winter wheat than has recently been expected. Chicago closing quotations on wheat were iregular at 3-4c net decline to 5-8c advance, May $1.61 3-8 to $1.61 5-8 and July $1.38 5-8 to $1.38 3-4, with corn 1-2 to 7-8c up; oats a shade to 1-8 to 1-4c off, and provisions showing 10 to 35 cents gain.

EGG PRICES

OTTAWA, May 10 (Canadian Press). — Reports from Ontario country points state that receipts are heavier, this tendency is also noted through the west but the hot weather there is commencing to effect quality.

Toronto — Country shippers are paying producers, extras 28 to 29, firsts 26 to 27, seconds 22. Dealers paying country shippers extras 31, first 29, seconds 24. Prices to retailers, extras 34, firsts 32, seconds 29. Retail, extras 38, firsts 35, seconds 33.

Montreal—Market is firm. Dealers paying delivered extras 31, firsts 29, seconds 25. Prices to retailers extras 36, firsts 31, seconds 29. Retail, extras 43 to 45, firsts 37 to 40, seconds 35.

Winnipeg.—Dealers paying country shippers, extras 27 to 28, firsts 25 to 26, seconds 21 to 2?. Prices to retailers, extras 33, firsts 30, seconds 26. Retail, extras 37, firsts 33, seconds 29.

MONTREAL GRAIN AND PRODUCE

MONTREAL, May 10 (Canadian Press).—With the only foreign demand being for Manitoba spring wheat in nearby positions, trading on the Montreal Grain Exchange was quiet today. On spot there was some demand for No. 2 Northern wheat and sales were made at 10 1-2 cents per bushel over the Winnipeg May option, but trading in oats, barley and rye continued very slow. The domestic market for oats was about steady.

Receipts of butter were 776 packages compared with 762 for the same day last week. Business was quiet at stead prices with local demand being dull.

Cheese receipts totalled 1,549 boxes as against 495 last Monday. Lack of foreign demand for spot offerings resulted in such a quiet market that it was difficult to quote prices.

Liberal offering of potatoes accounted for a weaker market feeling and prices tumbled 25 cents to 50 cents per bag. Business was small.

The demand for beans showed no improvement and the steady market remained dull. Car lots of choice white hand picked beans were quoted at $2.25 per bushel and broken lots at around $2.50 per bushel.

WAR SCENES REAPPEAR IN ENGLAND

WORLD WAR SCENES REAPPEAR IN ENGLAND—Above, lorry loads of soldiers bound for strike duty posts remind Londoners of war-time, as the general strike grows in seriousness. This photo was radiophotoed from London.

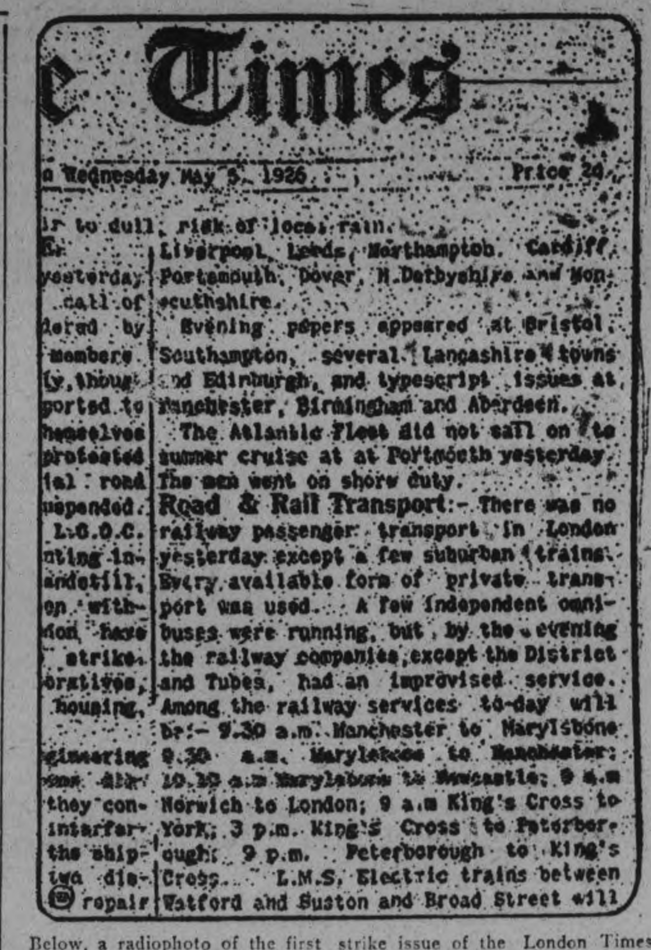

e Times

n Wednesday May 5, 1926 Price 2d.

r to dull / E. / yesterday / call of / dered by / members / ly, thoug / ported to / themselves / protected / ial road / suspended. / L.G.O.C. / nting in / andstill. / on with- / don have / strike. / oratives, / housing. / gineering / ons also / they con- / interfer- / the ship- / two dis- / repair

risk of local rain.

Liverpool, Leeds, Northampton, Cardiff, Portsmouth, Dover, N.Derbyshire and Monmouthshire.

Evening papers appeared at Bristol, Southampton, several Lancashire towns and Edinburgh, and typescript issues at Manchester, Birmingham and Aberdeen.

The Atlantic Fleet did not sail on its summer cruise at at Portmouth yesterday. The men went on shore duty.

Road & Rail Transport:- There was no railway passenger transport in London yesterday except a few suburban trains. Every available form of private transport was used. A few independent omnibuses were running, but by the evening the railway companies, except the District and Tubes, had an improvised service. Among the railway services to-day will be:- 9.30 a.m. Manchester to Marylebone; 9.30 a.m. Marylebone to Manchester; 10.30 a.m Marylebone to Newcastle; 9 a.m Norwich to London; 9 a.m King's Cross to York; 3 p.m. King's Cross to Peterborough; 9 p.m. Peterborough to King's Cross. L.M.S. Electric trains between Watford and Euston and Broad Street will

Below, a radiophoto of the first strike issue of the London Times. The one-page paper was published after its men had walked out, to carry on the tradition of 141 years of continuous publication.

YOUNG PEOPLE OF GREAT BRITAIN ENTER STRIKE SERVICE WITH ZEAL

Workers For Both Sides Are Dressed Very Much — Alike.

BOYS MAN TRAINS.

Many Ex-Soldiers Are Acting as Civil Constables For Emergencies.

LONDON, May 11.—(Canadian Press).—Youth refuses to be downhearted, even if there is a general strike, and the zeal with which the youngsters have jumped into service on both sides of the industrial dispute indicates clearly that British virility is not on the wane.

It is no longer possible to tell from their clothing whether the young workers are supporters of the strikers or the Government. Pickets for the labor forces and volunteers who are working to break the strike are all apt to be clad in knickerbockers, riding suits or "Oxford bags."

The women who are driving cars for the Trades Union Congress are often dressed more smartly than the feminine contingent who are supporting the Government.

Many suburban trains are being manned almost entirely by young collegians or high school boys in their college togs. Bareheaded youths with their hair pasted down slickly are selling or punching tickets, or dispatching and managing trains.

One train leaving Hampstead for the city at nine o'clock every morning has been christened the "Flapper Special," by its young directors, who have pasted signs on each car, which afford the girl passengers much amusement.

Trips on the underground railway have become much like a society reception, as ticket sellers, punchers, constables and other workers welcome their passengers as if they were old friends coming to call on them.

The civil constable forces all over the city are composed mostly of young men and some of these report for duty in their own motors and have deserted the golf courses and tennis courts to take up their new duties.

At Somerset House in the Strand, at the headquarters of the London Scottish, near Buckingham Palace, and at other large buildings having interior courts and ample rooms and corridors, the civil constables are held for emergency calls, working in 12-hour shifts. Most of these youngsters have been militarily trained and many are ex-officers and ex-soldiers.

The power houses and other vulnerable points are policed by the regular police force, assisted by the civil constables. Most of the latter, however, chafe at such duty and ask to be transferred to sections of the city where football players are more apt to get a scrimmage to their liking.

All this youthful contingent moving through the streets in private motor cars day and night is doing much to relieve the lack of transportation by giving lifts to pedestrians, but it is the girls who get most of the rides.

"They are a lot of flapper-snappers, and have no time for an honest workman," one sore-footed walker complained after a half dozen youngsters who had ignored his appeals picked up girls.

A British surgeon recently said that the majority of people virtually commit suicide because they pay so little attention to their health.

Home Comfort, Health, Economy—
GILSON FURNACE
"Makes Many Warm Friends"
WRITE FOR EASY PAYMENT PLAN
GILSON MFG. CO. Limited 333 York St., GUELPH

AUTO CRASH KILLS FIVE.

Adults and Children Victims of Collision in Michigan.

MOUNT CLEMENS, Mich., May 11.—Five persons were killed instantly late Saturday when their automobile was struck head-on by a limited interurban car, two miles north of here.

The dead were Mrs. Charles Rank, August Rank, two children of Mr. and Mrs. Charles Rank, and Mrs. Rank, mother of August Rank.

C.P.R. STEAMERS SAIL AS USUAL

Transportation To and From London By Motor Coaches.

HOTELS ARE HIT.

LONDON, May 11. Canadian Press Cable. — There has been no alteration in the sailings of the Canadian Pacific steaships as a result of the strike. Arrangements have been made for the transportation of outgoing passengers to Liverpool and Southampton and incoming passengers from these ports to London by motor coach.

The London hotels are only half-filled. Many visitors from overseas who at first seemed inclined to stay in London, and see the strike through have taken passage for home or have gone to the country.

Although there is no shortage anywhere some of the hotels are placing notices in the bedrooms urging economy in the use of electricity and the breakfast tables are denuded of the superfluity of toast and marmalade.

Many hand-compositors in the newspaper offices are involuntarily out of work as a result of their colleagues of the type-setting machines being on strike and have enrolled as special constables doing duty on Fleet street in the neighborhood of the newspaper offices. They were assisting the regular constables this morning when a large quantity of newsprint for the government paper, the British Gazette, was taken out of storage on Fleet street.

The amateurs at handling the heavy rolls of newsprint went about their work very clumsily and they were jeered by the strikers who were standing about in thousands. Strikers, however, made no attempt to molest them.

The legitimate night clubs are almost deserted, save for a few actors and writers who drop in for a whiskey and soda and a chat after having done turns as special constables.

Certain foolish stories are being circulated. One story asserts that the volunteer workers in the Hyde Park camp and such places are living on the fat of the land at the government's expense, whereas the truth is that the food is of the plain and substantial kind such as was provided for the troops by the Y.W.C.A. and similar institutions in war time.

MOTOR FATALITY.

One Dead in Vancouver Accident.

VANCOUVER, B.C., May 11.—(Canadian Press.)—When their automobile, failing to make a sharp turn on Marine Drive, six miles south of here, plunged over a ten foot embankment early Monday, Rodericu Dunn, 48, was instantly killed, and Chas. Johnson was severely injured.

Dunn came here from Nova Scotia sixteen years ago.

BOY BADLY HURT OUTSIDE SCHOOL

Alec Bowen, 13, Has One Arm and One Leg Broken.

RUNS INTO CAR.

WARSAW, May 11.—Alec Bowen, 13, son of Mr. and Mrs. Charles Bowen, Warsaw, met with a painful accident yesterday in which he sustained a broken leg, a broken arm and was badly bruised. The accident occurred just as the children were going into school. As they have no playground the teacher had them lined up on the road and young Bowen, whose view was blocked by two large wood piles, darted across the road when he ran into an automobile. Fortunately the car was going slowly at the time or the consequences might have been more serious. Dr. Munro, Warsaw, and Dr. Fraser, Lakefield, attended the injured lad and reports this morning indicate that he is doing well, although suffering considerable pain.

SOFTBALL SEASON OFFICIALLY OPENED

Cloth Co. Beats Hydro 17-7 in Game at Campbellford.

CAMPBELLFORD, May 11. — The soft ball season was officially opened here last evening when the Cloth Co. boys won from the Hydro 17 runs to 7 befire a very large crowd for an opening game.

The mill boys started right off to make the game safe. The first 7 batters to face Johnston hit safely and they all scored before the side was retired.

The Mill played pretty fair ball behind the clever pitching of Storie, while the Hydro were guilty of some bad misplays and were particularly weak in the outfield.

The line-up:

Hydro: H. Saunders 2b; Searles cf, Graham cf; Tinney ss; Cowell 1b; P. Saunders c; Beatty rf; Adamson lf. Johnston p, 3b; DeCarroll 3b and p.

Cloth Co.: Bennett c; Storie p; Montgomery 1b; Cochrane 2b; Reeves 3b; Blake ss; Blakeley lf; Bell rf; Lombert cf; Blackwood cf.

Umpires. Chas. Holmes, plate; Rev. Clark, bases.

HORSES DROWNED.

Ottawa Team Weighted By Harness.

OTTAWA, Ont., May 11.—(Canadian Press.)—A unique accident happened at the exhibition grounds here Monday when a team of horses harnessed together, but not attached to a vehicle, while drinking from the Rideau canal, fell into the water and were drowned. It is believed the harness kept them from coming to the surface.

FIRST FOREST FIRE.

Under Control at James, on C. N. R.

PORT ARTHUR, Ont., May 11.—(Canadian Press.)—The first forest fires of the season in the district are reported. The original outbreak was at James on the Canadian National Railway, but it was put under control and is now said to be completely out.

A report reached the city Monday that the bridge at Mile 94 on the C.N.R., west of here, had been burned.

Arrangements have been made for passengers to be transferred at that point.

CANADA'S GENERAL EXPENDITURE

(Continued from page one.)

and emigration figures for January and February of this year. In the first two months of the year there were 6,720 immigrants, according to the Government's figures, while according to the Labor Department of the United States 13,204 Canadians had gone to that country—"nearly double what we have been able to get into this country with all the millions we are spending."

Analysis of Expenditures

Sir Henry said that Mr. Robb in his Budget had divided the expenditures for the past year under three headings. The first heading was 'Principle expenditure attributable to war." The second "Other fixed and public debt charges"; the third, "General expenditure." He proposed to compare the figures for 1921-1922 with those presented by the Minister for the year 1925-1926. Mr. Robb showed a reduction on the first item of $15.249,098. This was due to the fact that the cost of the war necessarily lessened year by year apart altogether from any government action.

"No Government supporter can sensibly claim any credit whatever for cutting down the cost of soldiers' civil re-establishment by a sum well over nine million dollars," said Sir Henry. He analyzed the items under the second heading and came to the conclusion that there was an increase in the amount of this item as compared with 1921-1922 of $976,083.

A comparison of the totals under the third head, taking the figures of the Finance Minister, showed a reduction of $8,693,466 during the past year, said Sir Henry. It must be born in mind, however, that this Government contributed nothing to the provinces under the Agricultural Instruction Act. Also it must be remembered that railway deficits for that year which were included under general expenditures amounted to $6,326,800 and that there was a charge to railway capital of $1,346,254. In 1925-26 there was a reduction of $1,399,008 in the amount payable under the Canadian Highways Act. This reduction was not a result of any Governmental action but mainly a result of the work being very largely completed. Making all the reductions which he considered should be made from the 1921-22 expenses, in order to arrive at a fair comparison, Sir Henry concluded that general expenditure last year increased over that of 1921-22 by $7,075,869.

Railway Demands Reduced

Sir Henry declared that the improved situation disclosed by the Budget was pretty well covered by the decrease of railway demands upon the treasury. Mr. Robb had pointed out that during the fiscal year 1924-25, the assistance to the railways was $74,000,000, exclusive of an issue of bonds for refunding purposes. "We now have the difference between guarantees for refunding purposes and new obligations admitted," commented Sir Henry.

"It is admitted generally the railways are today over capitalized," he continued. 'The Government admits it. This very Budget admits it. No statement of our debt can be proper unless the distinction this Government now makes for the first time is made and the fact recognized that when the country guarantees bonds for new issues for railways—which are not worth the country's present investment by hundreds of millions and which are solely owned by the country—that the country's obligations, its debt, is increased by just the amount of the guarantee."

Sir Henry stated that in the two fiscal years ending March 31st, 1924 and 1925, the Government had guaranteed bonds over and above the refunding or redemption of previous issues to the extent of $118,000,000. The whole of this sum, he said, ought to have been added to the country's debt.

The Minister of Finance calculated Canada's net debt at $2,395,084,685. "Let us take his figures as they stand, giving him the full benefit of the revaluation of securities, changes in trust funds and in ownership of elevators—if we be honest with ourselves, much more so if we be honest with the ratepayers of our country, we must add the $118,000,000 which makes the net debt $2,513,107,783."

Sir Henry concluded his speech with an appeal for "a little more fairness" in dealing with the figures of the country's business.

J. S. Woodsworth

J. S. Woodsworth (Labor, Winnipeg North Centre) spoke of the revenue of the country, one-half of which went to pay the interest on the war debts of Canada. This was "an imposing war memorial which was likely to be enduring," yet the estimates for this year for what was called national defence were higher than the estimates for civil government. Mr. Woodsworth pointed out that the amount of money over which the house had control was comparatively small—approximately 40 per cent of the entire expenditure of the country was actually controllable by the Commons. Mr. Woodsworth pointed to the fact that the income tax had provided in the past something less than 15 per cent of the taxes of the country.

He regretted the dissipation of our natural resources, our soils and forests were rapidly diminishing and our minerals were not as extensive as had been supposed. "We should spend a great deal more time in discussing the question of the conservation and utilization of our great natural resources," he declared.

A capital levy for the extinction of our war debt should be made, said Mr. Woodsworth. He also expressed the belief that a Federal inheritance tax should be in effect.

Mr. Woodsworth said he was prepared to admit that many Labor men in Eastern Canada were Protectionists and voted Conservative. These men did not believe in political action for Labor," he said. He spoke of the large delegation of workingmen which had appeared in Ottawa recently, being brought here by their own employers to present the employers' case. There was not a shred of organized Labor among them. Mr. Woodsworth said he was interested to know that even the companies' police had come along to keep order.

Government Stronger

F. W. Gershaw (Liberal, Medicine Hat) believed that the Government had strengthened its position with the people of Canada since the general election. The majority of Canadians, he thought, would approve of the Budget. The Government should carry through its original Budget proposals in the matter of the automobile tariff. Some Conservative speakers had endeavored to create the impression that had the Conservatives been in power the automobile tariffs would never have been cut. Dr. Gershaw was of the opinion that the majority of the Conservatives really approved of the reduction. The Budget would not interfere with the prosperity of the large industries but would actually stimulate national unity and the prosperity of Canada as a whole.

OBITUARY.

THOMAS HICKEY.

MARMORA, May 11.—News was received in town on Friday evening of the tragic death in Cobalt of Thomas Hickey. Death was due to a fractured skull, the result of being struck by the engine of a passenger train not far from the Cobalt depot. Deceased leaves a widow and seven children to mourn his loss, and is also survived by one brother, Warren, postmaster of this village, and two sisters: Mrs. C. W. Gladney of Marmora and Mrs. W. Hill of Madoc. The remains were brought to Marmora for interment to-day, at which the Rev. P. Caiger-Watson will officiate. Planning already

DR. DANIEL ROONEY.

Word was received yesterday by Mrs. Thomas Hogan, London street, of the death of Dr. Daniel Rooney of Estevan, Sask., beloved husband of Fannie Holmes, formerly of Peterboro. Her old friends here will regret to learn of her sad loss.

MISS M. NEWELL.

NORWOOD, May 11.—The funeral of the late Maggie Newell, daughter of Mr. and Mrs. John Newell of Asphodel, who passed away in the Nicholls hospital, Peterboro on Thursday night last was held on Sunday afternoon from the family residence. A large number of friends and neighbors attended.

MRS. WILLIAM CONDON.

LAKEFIELD, May 11.— The death occurred in Kingston on Friday of Mary Elizabeth Moher, widow of William Condon, at the age of 65 years. Mrs. Condon has been in failing health for some months but her death came as a shock to her family and friends, who did not realize that her condition was so serious.

She is survived by two daughters, Lilian of Lakefield and Irene of Detroit, and four sons, William of Malcolm, Alta., John W. of Douro and Patrick and Francis of Lakefield, also three brothers, Frank, Clarence and John Moher of Sault Ste. Marie and two sisters, Mrs Maurice Condon of Douro and Mrs. Crough of Peterboro.

Mrs. Condon was a native of Douro where she resided until about five years ago when the family moved to Lakefield where they were held in high regard. Mr. Condon died about two years ago.

Mrs. Condon was a devout member of the Roman Catholic church.

The funeral took place on Monday morning, proceeding to St. Paul's church. Interment will be made in St. Joseph's Cemetery, Douro.

MRS. WALTER TWIGG.

BURNBRAE, May 11.—The funeral of the late Mrs. Walter Twigg of Toronto, held at Burnbrae on Sunday, was attended by a large number of sorrowing relatives and friends. Mrs. Twigg was a daughter of Mr. Norman Masson, a well-known resident of the Burnbrae community, and her sister, Mrs. James C. Nelson, also resides here The services conducted by the Rev. D. A. McKenzie, was held at the home of Mr. James C. Nelson at 2.30 p.m. Sunday, after which the funeral cortege proceeded to the Burnbrae Cemetery, interment being in the family plot there. A short service was also held at the grave. The late Mrs. Twigg was 34 years of age, and before her marriage was a leading worker in Burnbrae social and church affairs. The sympathy of the whole community is extended to the sorrowing relatives.

MRS. THOMAS BATEMAN.

MARMORA, May 11.—One of the oldest residents of Madoc Township passed away on Saturday morning in the person of Mrs. Thomas Bateman. Deceased was taken with a pain in the neck whilst preparing breakfast, and, retiring to bed, expired suddenly.

Besides her husband, several children and grandchildren survive her. The funeral took place on Monday.

TO TALK ON SAFETY.

V. A. Sinclair, K.C.

Chairman of the Workmen's Compensation Board, one of the speakers at the Safety Convention to be held in Toronto on the 11th and 12th of May.

SPECIAL TOURIST III CABIN

Cunard and Anchor-Donaldson Third Cabin Vacations promise to revolutionize all our ideas on foreign travel. $170 round trip.

Plymouth, Cherbourg, London, June 26, July 10, Aug. 20. Liverpool, July 2, and 30. Belfast and Glasgow, June 25, July 9. From Montreal.

Cunard

ANCHOR-DONALDSON LINE

Particulars from The ROBERT REFORD CO. Cor. Bay & Wellington Sts., Toronto or any STEAMSHIP AGENT

16

The Evening Examiner

PHONES—Editorial 1601. Business Office, 1600. Private Branch Exchange to all Departments.

The Examiner is a member of the Audit Bureau of Circulation.

The Daily Examiner, published every lawful evening by The Peterborough Examiner, Limited. Office, 519 George street. $6.00 per year, delivered in city; out-of-town subscribers by mail, $4.50 a year.

The Weekly Examiner, published every Thursday. Subscription price $1.50 a year.

U. S. REPRESENTATIVES

Special U. S. Representatives—W. E. Stockwell, 629 People's Gas Building, Chicago Ill.

New York—Chas. P. Miller, 225 Fifth Avenue.

Advertising Rates on application.

H. H. GLOVER, Managing Director.

TUESDAY, MAY 11, 1926.

THE POWER OF THE PRESS.

The anxiety of both the British Government and the strikers to control the press is a striking tribute to the influence of the daily papers.

One of the first trades to be called out by the strike committee was the printers, in the hope that the Government would be without means of communicating its essential bulletins.

The Government countered by issuing a newspaper on its own account, which is called the British Gazette, and which during the strike has been the official mouthpiece of the authorities.

Now the Government has carried the war into Africa by commandeering all supplies of news print in Britain.

This step will not only ensure an ample supply of paper for the Government journal, but it will also have the effect of tieing up the Labour newspaper and leaving the strikers without a publicity organ.

No more striking tribute to the power of the press could be given than these attempts on the part of Government and strikers alike to ensure a publicity service for their side of the controversy and to handicap the opposition by closing off its means of reaching the public.

COMMANDER BYRD'S FEAT.

So accustomed have we grown to wonderful achievements that the announcement that a United States aviator has succeeded in flying over the North Pole has been received with about the same show of interest that would greet a report that somebody had motored from Peterboro to New York.

The people of today have been so literally swamped with near miracles that they are prepared to accept almost any feat as possible.

Yet even our familiarity with wonderful exploits should not blind us to the fact that Commander Byrd and his assistant, Chief Petty Officer Bennett, have added a new and glorious chapter to the history of aerial navigation and to the romance of Polar exploration.

Even in this era of abnormal achievement there is a thrill in the story of how these two flyers "hopped off" in the early hours of the Arctic morning, flew over 700 miles to the North Pole, circled the Pole three times and sped homeward to their base, completing a 1,500-mile journey that was covered at an average speed of 98.75 miles an hour.

It is likely that the feat will be repeated by the other airmen waiting to make the attempt, but to Commander Byrd and his companion goes the honour of being the first men in history to fly over the Pole.

ONLY ONE COURSE.

The British general strike continues into its second week with both Government and strikers calling upon their reserves.

How long the tie-up will last no one can say, but one thing is certain and that is, there can be no peace negotiations until the general strike has been called off.

The Labour leaders persist in the declaration that the strike is purely an industrial one, and they are undoubtedly sincere in such statements, yet the fact remains that Communists both in Britain and without regard the situation as a very important step toward revolution, and that they will do everything in their power to bring about such a result.

In the face of such a challenge there is only one course possible: "Either the country must break the general strike or the general strike will break the country," to quote a Government bulletin.

There can be no surrender no matter what turn the situation takes, and fortunately the Government shows no sign of weakening.

It faces the crisis heartened by a realization that the great mass of the people outside the ranks of the strikers are behind it, ready to suffer rather than yield to a demand that they believe is unjustified.

ILLEGAL FISHING.

Loyal citizens should be glad to co-operate with the local Fish and Game Protective Association in protecting game fish from attack during the spawning season.

So much damage can be done by illegal fishing at this time that it is surprising to realize how many people there are who, while quick to be offended were any one to suggest that they are not desirable citizens, have no scruples about violating the fishery regulations.

The taking of maskinonge during the spawning season means that the future supply of these fish is diminished by literally thousands.

Yet there are people who treat the law as a scrap of paper, and perhaps even worse than these illegal fishers are the citizens who unhesitatingly buy game fish from the poachers.

Their offence is worse because, as a rule, they are of the class that is supposed not only to know the laws of the land but to uphold them.

If there were not a market for fish at this time of year there would not be nearly so much bootlegging in these wares, and local citizens who encourage law-breaking by becoming purchasers of maskinonge caught out of season surely do not realize the harm they are causing or the traffic would show a sudden decline.

THE REVOLUTIONARY STRIKE.

Communists and revolutionists the world over hail with delight the British general sympathetic strike. They regard it as a class conflict, the beginning of their eagerly desired direct campaign against the established industrial system. True, even Stalin, one of the red leaders of Soviet Russia, admits that a dictatorship of or for the proletariat is out of the question in Great Britain because of the innate moderation of the people. Still, the general strike is welcomed by him as a long step toward ultimate Communism. Chicago Communists, to judge by the rapturous assertions of their organ, are equally delighted by the so-called revolutionary action of British strikers.

On the other hand, intelligent trade unionists, though expressing sympathy with the British coal miners, obviously are perturbed by the general strike and significantly refrain from approving it. William Green, President of the American Federation of Labor, truly says that the general strike has obscured the original issue—justice to the miners—and confused the public mind. He takes occasion to reaffirm his belief in the policy of collective bargaining, strict observance of agreements and practical trade unionism.

The British Trades Union Congress departed from the traditional principles of reasonable trade unionism in calling the general strike and is now giving aid and comfort to the extreme radicals who favor class warfare and violence as means of destroying the present social, economic and political system. They undoubtedly expected by their defiant act to force the Government and the mine owners to resume negotiations for a settlement of the coal controversy. The issue they have actually thrust to the fore is whether constitutional and parliamentary government shall be maintained in Great Britain, or whether supreme power shall pass from the hands of duly elected representatives of all the people into the hands of a group of men who speak for a section of the nation only and do not always faithfully reflect the sentiments and judgments even of that section.

Such an issue, as the emergency organ of the Government, the British Gazette, says, "can only end in a decisive and unmistakable victory for Parliament." Autocracy, whether of king or so-called proletarian chiefs, is intolerable to a free people.—Chicago Daily News.

PURIFYING THE BRITISH PRESS.

The press of Great Britain has traditions of which it is justly proud. In its assertion of the principles of liberty established in the eighteenth century, its influence upon public opinion, its observance of the unwritten code which governs the conduct of the newspaper profession, its fairness in the discussion of public questions, and its standards as a disseminator of news and a medium of well-informed criticism and comment, it has long enjoyed a reputation unsurpassed by the press of any other country.

It is true there are those who detect in certain modern developments of British newspaperdom signs of decadence. The abandonment of the old conventional forms of display and treatment of news in favor of methods more typical of American than of British journalism; the less weighty, if better written, discussion of domestic and Imperial politics, and especially of foreign affairs; the growth of sensationalism and the personal element, and the concentration of newspaper power in the hands of a few wealthy capitalists, who seek to control politics and play the part of dictators, are all pointed to as evidences of a descent from the old high traditions.

Perhaps the most surprising feature of the modern British press, however, or at all events of that section of it which glories in big circulations, is the publicity given to court proceedings. The publication of reports of divorce court and criminal court cases is not a new development. The scandals of high and low life aired before judges and juries have long been regarded as good "copy," not to be despised or rejected by even the ultra-respectable journals. But of recent years, the growth of what is called a popular press, which caters chiefly to the demand for sensations and by that means builds up a huge circulation, has increased the washing of dirty linen in public to an extent that has become odious.

In certain weekly newspapers in England and Scotland, which provide Sunday reading for millions of people, as well as in not a few dailies, there is no more prominent feature than the latest divorce case or murder trial. The co-respondent who wrecks a home is treated as a hero, the lady in the case as a heroine, the murderer as a super-criminal to be written-up, photographed in all sorts of poses, interviewed, and bribed to contribute "impressions" or reminiscences for the benefit of a public that is supposed to wallow in such lurid and prurient details. Whatever may be said of the supply of sensations which have their origin in the criminal courts, the practice of publishing the proceedings of the divorce courts is one that reflects little credit on British journalism or on the people whose curiosity it is intended to satisfy.

The excuse offered by some of the more reputable newspapers for continuing it is that so long as it remains lawful to report and publish divorce cases the multitude will demand that kind of reading and that no single journal, or group of journals, under present-day conditions of keen competition, could afford to ignore the demand without courting extinction. Efforts have been made by a number of the leading newspaper proprietors in Britain to reach an agreement to refrain from the publication of divorce proceedings, but without result, and now it is proposed to achieve the desired end of cleaning journalism by legislative enactment.

A bill has been introduced in the British House of Commons to limit the reporting of proceedings in the divorce courts to a statement of the causes of action, the names and addresses of witnesses and the summing up of the judge; and the hope is expressed by a large section of the press that the measure will pass. A similar bill was introduced three years ago, but got no further than the second reading. Last year it came before the House of Lords and passed through all stages, to reach the Lower House too late for further progress.

Whether the bill will meet a better fate at the third approach remains to be seen, for it is to be expected that the popular weeklies will not willingly accept a restriction which would deprive them of one of their main assets, and will exert all their influence to defeat its enactment.—Ottawa Journal.

EDITORIAL NOTES AND COMMENT.

Make it a real Clean-Up Week in Peterboro.

The Kingston Standard suggests that parliamentary speeches should be broadcasted. Aren't there enough reception troubles as it is?

The action of the British strikers in refusing financial assistance from the Moscow Internationale shows the strike leaders are well aware of the reaction upon public opinion that would follow a revelation of Communistic activity.

Commander Byrd in his North Pole flight had at least no traffic problems to worry him.

Dr. Mayo prescribes walking as the best possible exercise. But he neglects to inform us where it is safe to follow his advice.

The British strike has lasted a week without a shot being fired. Is there any other place on the face of the earth where such a record could be made?

— RADIO — PROGRAMS

FOR TUESDAY, MAY 11.

All time in this program is eastern standard time.

6 p.m.

WENR (266) Chicago—Concert.
WCAU (278) Philadelphia—Musical.
WGBS (316) New York—Orchestra.
WMCA (341) New York—Orchestra.
WLS (345) Chicago—Markets; organ.
WWJ (353) Detroit—Orchestra.
WTAM (389) Cleveland—Orchestra.
WLW (422) Cincinnati—Musical.
WMAQ (447) Chicago—Organ; orchestra.
WEAF (492) New York—Henri Beaugard, tenor; French course; concert.
WCX (517) Detroit—Orchestra.
KYW (536) Chicago—Musical.

7 p.m.

WBBM (226) Chicago—Orchestra.
WBAL (246) Baltimore—Orchestra.
WMBB (250) Chicago—Instrumental and vocal.
WCAU (278) Philadelphia—Musical.
WREO (285) Lansing, Mich.—Concert.
KDKA (309) Pittsburgh—Concert.
WLS (345) Chicago—Orchestra.
WRC (469) Washington—U.S. Marine Band. Also WGY (379) and WJZ (455).
WEAF (492) New York—Musical. To WCSH (256), WTAG (268), WJAR (306), WGR (319), WSAI (326), WWJ (353), WTAM (389), WFI (395), WCCO (416), WCAE (461), WEEI (476), WOC (484), KSD (545). "The Gold Dust Twins." To WCSH (256), WLIB (303), WJAR (306), WGR (319), WWJ (353), WTAM (389), WFI (395), WCCO (416), WCAE (461), WEEI (476), WOC (484), KSD (545).
WNYC (526) New York—Baseball results; instrumental.
WOAW (526) Omaha—Instrumental; market reports; orchestra.
KYW (536) Chicago—Farm talks; musical.

8 p.m.

WBAL (246) Baltimore—U.S. Naval Academy Band.
WMBB (250) Chicago—Vocal and instrumental.
WADC (258) Akron, O.—Studio.
WENR (266) Chicago—Musical.
CNRA (312) Moncton, N.B.—Orchestra.
WEBH (370) Chicago—Vocal and instrumental.
WEBH (370) Chicago—Vocal and instrumental.
KDKA (309) Pittsburgh—Farm news; U. of Pittsburgh address.
WBZ (333) Springfield, Mass.—Radio Movie Club.
WMCA (341) New York—Baseball returns; variety.
WLW (422) Cincinnati—Band.
WJZ (455) New York—"Grand Tour." Also WGY (379).
WEAF (492) New York—"Eveready Hour." To WTAG (268), WGU (303), WJAR (306), WGR (319), WSAI (326), WWJ (353), WTAM (389), WFI (395), WCCO (416), WCAE (461), WEEI (476), WOC (484), KSD (545).
WJR (517) Detroit—Concert.
WNYC (526) New York—Variety.
KYW (536) Chicago—Classical.

9 p.m.

WBBM (226) Chicago—Orchestra and soloists.
WBAL (246) Baltimore—Quartet; organ.
WMBB (250) Chicago—Orchestra and soloists.
WRNY (258) New York—Musicale.
WCAU (278) Philadelphia—Musical.
WREO (285) Lansing, Mich.—Musical features.
WGN (303) Chicago—"In a Gondola."
KDKA (309) Pittsburgh—Concert.
WBZ (333) Springfield, Mass.—Musical.
WJAZ (330) Chicago—Orchestra.
WMCA (341) New York—Motor tours; musical.
WEBH (370) Chicago—Musical varieties.
WOC (484) Davenport—Travel talk.
KGW (491) Portland—Concert.
WEAF (492) New York—Musical. To WCSH (256), WTAG (268), WGR (319), WWJ (353), WEEI (476), WTAM (389), WFI (395), WCAE (461), KSD (545). Vincent Lopez and orchestra. To WCSH (256), WTAG (268), WGR (319), WWJ (353), WTAM (389), WCAE (461), KSD (545).
WIP (508) Philadelphia—Artist recital.
WJR (517) Detroit—Orchestra.
WOAW (526) Omaha—Musical.
WHO (526) Des Moines—Varied musical.

10 p.m.

WBBM (226) Chicago—Musical.
WGN (303) Chicago—Sam n' Henry; musical; play shop.
WJAZ (330) Chicago—Concert.
WMCA (341) New York—Vocal; orchestra.
KTHS (375) Hot Springs, Ark.—Baseball scores; orchestra.
WTAM (389) Cleveland—Studio.
KPO (428) San Francisco—Concert.
WCAE (461) Pittsburgh—Musical.
WRC (469) Washington—Variety.
WOC (484) Davenport—Orchestra.
WEAF (492) New York—Ross Gorman and orchestra.
WCX (517) Detroit—Musical.
WOAW (526) Omaha—Variety musicale.

11 p.m.

WLIB (303) Chicago—Correll and Gosden; ensemble.
WEBH (370) Chicago—Orchestra.
KHJ (405) Los Angeles—Musical.
KPO (428) San Francisco—Features.
KYW (536) Chicago—Musical.

12 p.m.

WRVA (256) Richmond—Negro quartet.
WJAZ (330) Chicago—Concert.
WCX (517) Detroit—Musical.
WHO (526) Des Moines—Orchestra.

1 a.m.

WDAF (366) Kansas City—Orchestra; organ.
KGW (491) Portland, Ore.—Dance tunes.
WCX (517) Detroit—Musical.

FABLES IN FACT.

ONCE THERE WAS A LITTLE BIT OF A FELLA WHO HAD AN ARGUMENT WITH A GREAT BIG GUY PERIOD BUT COMMA DID THE SIZE OF THE BIG GUY SCARE THE LITTLE FELLA QUESTION MARK I SHOULD SAY NOT EXCLAMATION MARK THE LITTLE FELLA TOLD THE BIG GUY JUST WHAT HE THOUGHT OF HIM COMMA AND WHEN THE BIG GUY STARTED TO TALK BACK THE LITTLE FELLOW JUST HUNG UP THE PHONE PERIOD

(Copyright 1926, NEA Service, Inc.)

VOICE OF THE PEOPLE.

LETTERS TO THE PUBLISHED UNDER THIS HEAD MUST BE RECEIVED AT THE EXAMINER OFFICE ON THE DAY BEFORE THEY ARE DESIRED PUBLISHED.

The Editor of The Examiner.

Sir—A noted American spell-binder, one of that guild of well-paid good speakers, who go about telling the people what they must do to be saved, was brought to Toronto last week and, to the surprise of everybody, announced a complete change of fashion. "We are becoming too businesslike, too sombre, too materialistic," he cried. "The flapper and the wild young man are the evidences of the rebellion of the young against it. That's what jazz is. It is a defiance of the present fashion of cutting people out from our own patterns, especially young people, and stamping them as good or bad and treating them like boots and shoes. It can't be done. Human nature is individualistic and cannot and will not be treated as a mass production."

The life of Mr. John Riddell is a fine example of the working out of this individualistic or voluntary principle. It has been well said that our present style is to pull up "the flowers with the weeds." To do that is, of course, to destroy the garden of life and to reduce all humanity to the level of weeds. Now it so happens that many of these fancy stunts of our modernists in religion and in life are really not possible of accomplishment. It sounds wonderfully attractive to the uneducated ear that good people may be made as easily as good clothes and good turnips, but it is not true. Who, by taking thought, let alone by exercising compulsion, can increase his stature either in body or character?

Character must grow of itself, otherwise it is a sham. It cannot be made by the fiat of even a god, let alone of a man or a society of women gathered together to houseclean and make over the world. The passing of laws to effect it simply shows our ignorance of what character is and the backfire of these laws is most destructive in its tendency and effect. Taking the world out of the hands of God and reconstructing the principle of humanity's life and treatment has been preceded by taking the religious world out of His hands too and in saying what shall be adored and used as worthy of use and what not.

The modernist man and woman think that the "world" has been allowed to go to ruin by God and that if He had adopted such means as they are adopting it would have been a different place. They are dissatisfied with the Bible also. In fact, the Almighty is practically charged with having furnished ample means of temptation and then with having left the world to its own devices. This is not faith—it is scepticism. In fact, it is a denial of reliance upon and belief in God. Thus we see the answer of Jesus to the Canaanitish woman being reproved by the critics as the answer of a bigotted law and not of a Christian at all. We find others pointing, with a shrug of the shoulders, to the contradiction apparently involved in the two sayings that he who is not against me is for me and he who is not for me is against me. Thus the glaring and deciding difference between Modernism and Fundamentalism (the old faith) lies in the belief that the Bible is or is not the Word of God and, therefore, is or is not to be criticised, and that God is or is not the Ruler of the world. With the coming of modernism departs faith. There is no getting away from the fact that the new belief is not the old one. The life of Mr. Riddell is one of those of the old regime now fast passing away and being forever lost to sight.

When, too, we see "reformers" upsetting the basis of private right and demanding that laws take the place of the voluntary principle in everyday life, we are not surprised except at the lack of thought on the part of the "reformers." A law is now being asked for making the widow's proper portion or share a first lien on the living man's estate. This lien would render his property of little use in business. If he should die his creditors would find his property a poor security perhaps and, as a consequence would, in life, refuse him credit. "Oh!" exclaim the reformers, "we did not think of that." That is the distinguishing mark of reformers. They never suspect that they do not know it all and often do vastly more harm than good.

Of course, a man "should" provide for his widow and a "good" man will do so, but when a "good" man is reduced by the law to the level of a bad man and is compelled to do what he ought to do, he may be irritated into finding a means of not doing it because there is no love or affection involved in it any more to actuate him. It has become all a question of "must."

Thus is the voluntary, the beautiful life, destroyed, with the result that, in time, the only love remaining will be that of sex. If a "good" man says to his wife that he has provided for her amply, &c., she will simply say, or leave it unsaid, that he need not talk of it as an evidence of his love because, according to law, he "must" do it anyhow. And so, little by little, the punishment of the bad being made to apply to all as when the old woman in the shoe beat all her children good and bad, the desire to be "good" or upright and chivalrous will disappear for lack of nourishment and life will have become merely a business affair, a sort of huckster shop with provision for the future as the main object of the woman and a lost share of obligation as the chief characteristic of the man. Follow this out and married life, which is often none too lovely now, will become a horrible thing, made up of compulsion, distrust, scheming, and then brutality. There is nothing more stupid and more terrible than this herding of the people.

It is, of course, true that a case of neglect where the widow is left bare is not to be condoned and ought to be punished—unless she deserves it. But it is also true that if you treat all men as criminals, or cattle, you will, in time, make them criminals or cattle. Then, again, all compulsory laws that are not merely punishments for ill-doing are easily evaded. So that though they destroy the beautiful in life that is really all they succeed in doing. Were Christianity like that it would have produced few martyrs, the first and greatest of whom was the Christ Himself. If it becomes so that decent people "must" do this and "must" do that and "must" do everything because it is the law of the land and the mere dictum of others, why appeal to the sense of the unwritten laws in men, their conscience and their dignity of character?

This shifting from the "high and lofty" basis of life to the low and brutal will, in a very short time, make us all cynical, sneering and rebellious with boasting as the sign radiant, and surely it is doing so. Until the final arrival of that era compels us to desist, we will go on with the old order when people were people, not cattle. As Longfellow says in his "Psalm of Life"—"Be not like dumb-driven cattle. Be a hero in the strife." He meant, of course, if you are allowed to do so and are not reduced to the level of your pursuers. —J. H. Burnham.

ABOUT ALCOHOL.

To the Editor of The Examiner:—

In view of the fact that many sensible, but ill-informed people have the opinion that the use of alcohol is helpful in the cure of many diseases, let us hear what Dr. J. W. S. McCullough, Chief Officer of Health of the Province of Ontario, says on the subject. (Dr. J. W. S. McCullough is a brother of Dr. McCullough, eye and ear specialist of Peterborough.)

The doctor began his address by saying: "It will be understood at the outset I am not discussing the various methods proposed from time to time for lessening the amount of alcohol consumed. I am concerned here and now, only with the practical questions: (1) Does the use of alcohol serve to promote health and longevity? and (2) Does the use of alcohol injure the health and shorten life?

"I shall endeavor in the light of experience and scientific knowledge to answer these questions.

Alcohol As a Drug.

"Alcohol, in my opinion, has a limited use as a drug, and as a drug only. It's value does not nearly approach in usefulness that of dozens of other drugs. It belongs to the class of drugs known as narcotics. Narcotics are notorious in that all of them are habit-forming drugs. Alcohol is a narcotic and its use, even in moderation, tends to become a habit. The alcoholic forms an abnormal type of disease, and it is rare that he ever recovers. The opinion of hospital authorities, as to the value of alcohol, is apparent from the fact that in seven of the large hospitals in London, England, the cost of liquor supplied has, in the last 40 years dropped from about 7,000 pounds to 1,200 pounds a year.

"The situation in our own hospitals and among most physicians is the same. In diseases like tuberculosis, in which alcohol was used a good deal, it is now known to be a positive injury to the user—and no physician skilled in the treatment of consumption thinks of using it.

Alcohol as a Beverage.

"The strongest indictment against alcohol is that it excites the passions and diminishes the will power. The fact that it lowers the moral tone does more harm to human beings than all the cirrhotic livers, hardened arteries, shrunken kidneys, inflamed stomachs and other affections attributed to its excessive use.

"Alcohol, as a direct or predisposing cause, is responsible for 1-3 of the total admissions to hospitals for the insane!"

And how the children suffer for the wrong-doing of the parents! Read what the doctor says:—

"The children of inebriates are commonly lunatics, criminals or drunkards!

"Whenever you see the ready sale of liquor, there you are bound to see rickets, half-naked and under-nourished children, squalid homes and tuberculosis.

"One of the saddest sights it has ever been my lot to witness was the half-naked, bare-footed, starved-looking child in London, Glasgow and other British cities, minding the baby outside the saloon—while the frowsy mother took her beer inside.

"What is true of all great cities where liquor is sold is true to a lesser extent of every place where liquor is readily procured.

"In Montreal the infant mortality rate is 146 per thousand living births as compared with 73.4 for Toronto.

There can be no partnership between public health and alcohol. Their roads lead to different goals."

—IN EARNEST.

CONGRATULATES MR. MERRILL

The Editor,
Peterboro' Examiner,
Peterboro,' Ontario.

Dear Sir:—

It may perhaps again prove interesting to you to know that your fellow townsman, Mr. W. H. Merrill, of 544 Harvey Street, is again worthy of congratulations by reason of the fact that he is the first one of our sales representatives to send in new business for the season of 1927.

Mr. Merrill has held this honor for a number of years which we consider quite remarkable inasmuch as we have over 2,000 representatives in the field in both the United States and Canada. Naturally we are very much pleased at the work that Mr. Merrill is doing, and this makes it doubly pleasant for us to contribute our special prize each year to your Agricultural Fair.

Allow us to say in this regard that we understand your Fair is rapidly becoming second to none in Canada so that the people of your community are to be congratulated not only because of their forethought in placing their seed orders early, but also for the manner in which they are working to make your district one of the most profitable and pleasant agricultural communities anywhere in the province.

We trust that we are not assuming too much to venture the remark that we have had a small part in this progress, and you may be sure that we shall always do what we can to distribute only the best and most productive seed stocks that can be grown.

Yours very truly,
GARDNER SEED COMPANY.

SAVE THE CHILDREN.

To the Editor of The Examiner:—

Sir.—Is there a society in the city for the protection of children from dogs, or is it only for the protection of Dogs? The daily papers contain many sad cases of attacks by dogs on little children.

—INQUIRER.

HE DOESN'T LIKE IT.

To the Editor of The Examiner:

Sir.—People have been shocked to see the large and continuous stream of "drunks" being fined from day to day at the police court. But what I want to know is why some of the young women around this town who get drunk "in a public place" don't get soaked. People need not blame bootlegging and the police for this drinking. It's homebrew, real hard stuff, that's doing it, a thing not known before. It was said that the next generation wouldn't know the taste of liquor, but that's about all some of them do know. Surely the Lord is visiting His wrath upon the people for their presumption.

—DISGUSTED.

MARMORA PEESONALS

MARMORA, May 11.—Mr. John Wiley left on Friday for Cleveland Ohio.

Mr. and Mrs. Albert Emmorey visited Peterborough on Friday.

Mr. W. J. Cottrell spent Friday in Peterborough.

Miss B. Lester of Renfrew is visiting her brother for a few weeks.

Mrs. H. McWilliams visited relative in Peterboro on Friday.

CONVENTION SPEAKER.

His Honor Colonel Henry Cockshutt Lieutenant-Governor of Ontario, who will address the Safety Convention in Toronto on Tuesday, 11th of May. Colonel Cockshutt's address will be entitled "Industry and the Human Factor."

Her Heart Palpitated She Had Fainting Spells

Mrs. J. Wilson, Port George, N.S., writes:—"I suffered from palpitation of the heart and fainting spells, and, at times, I could not be left alone I was so nervous.

My trouble was caused from overwork and worry, having been left alone with a large family.

I had tried everything, without any relief, but I know, to-day, that I would have been a nervous wreck but for your wonderful

MILBURN'S HEART AND NERVE PILLS

These Pills are for sale at all druggists and dealers; put up only by The T. Milburn Co., Limited, Toronto, Ont.

WISE AND OTHERWISE

The short skirt worries father. But it isn't the short length, it's the short time the skirt is worn.

* * *

If money really talked, an old nickel could do some bragging about the cigars it has bought.

* * *

Owls are considered wise. Yet, they have insomnia.

* * *

There may be safety in numbers, but not in a number of bills.

* * *

Summer's when we quit complaining about the coal dealer's scales and start kicking at the ice man.

* * *

First of the month must wear rubber heels. It slips up on us before we know it.

* * *

Milk would be a fine drink if it could be prohibited.

* * *

A flower is not as big as a tree, but then a flower never started out to be as big as a tree.

* * *

Circumstances do not make the man who makes circumstances.

* * *

If today is a blank it is because you regarded it that way yesterday.

* * *

Success lies in living because you want to instead of because you must.

* * *

Great food trust has been dissolved—and packed away in the ice box like a pan of gelatin.

* * *

We often wonder if auto horns were not invented in Hong Kong.

* * *

If you want to learn to swim get some smart duck to teach you.

* * *

Prohibition forces seem determined to develop our water power.

* * *

What would you do if you had a million dollars? No, you wouldn't. You would wish it was two million.

A THOUGHT FOR TODAY

KEEP SMILING.

Smile, you son of a gun, smile! Never let your face look like a funeral—like a search warrant.

The bud that cannot blossom dries up in the stalk. Smile if you have to force it.

When your voice sounds like a benediction, when your face looks like an old lemon, folks are sure to sidestep you.

What you give out, you are reasonably sure to take in.

Look for a fight and someone will put a black circle around one eye.

Remember this: The face is more legible than an open book. You can read the face at a distance and get it all at a glance. The book compels you to thumb the leaves.

Smile, you son of a gun, smile!

—The Silent Partner.

Samuel Pepys, famous diarist of the seventeenth century, used shorthand in making notes. After his death the diary had to be transcribed before it could be published.

AUTO PARTS TO BE DEFINED BY BUDGET CHANGE

"Make Position of Parts' Men Safe" Robb Tells Commons.

ONLY ALTERATION.

No Duty on American Magazines—No Sales Tax Change.

OTTAWA, May 11 (Canadian Press).—"There will be no general changes in the automobile tariff as announced," declared Hon. J. A. Robb, Minister of Finance, in the House Monday. The proposed new duties of 27½ per cent. under the general tariff on automobiles valued at over $1,200 and of 20 per cent. on automobiles under $1,200 in value would remain. Some words would be added, however, to clarify the administration of the proposals. There would be no change as to principle.

Sir Henry Drayton asked if any changes were proposed in the sales or luxury tax or in the rebates on parts.

Mr. Robb—There will be no general changes as to parts. There will be some changes in the language defining parts so as to make the position of the parts men absolutely safe.

Mr. Robb added that there was to be no change in the sales tax. Representations had been made to him to make changes in the Excise tax on the ground that the machine would be sold lower to the Canadian people, but he had not been convinced that such changes would be in the public interest.

Allusion to 1920.

Glancing in the direction of Sir Henry Drayton, the Minister of Finance in the last Conservative Government, Mr. Robb said he could assure his honorable friend that the changes would certainly not exceed those changes made in the budget of 1920 between the time it was brought down and the time it passed the House.

Hon. H. C. Hocken (Conservative, Toronto West Centre) asked the Minister if there would be any duty imposed on American magazines.

Mr. Robb replied that he had listened to Mr. Hocken's speech of a few days ago with a great deal of interest, and although he had made out a good case for his point of view, he (Mr. Robb) was not prepared to say there would be any changes.

DECORATE BATTLE FLAGS

OTTAWA, Ont., May 11 (Canadian Press) — The matter of awarding battle honors to Canadian active militia to be carried on their colors for taking part in the great war and for campaigns is still under consideration by the department of National Defence, it was stated in the House of Commons Monday in answer to a question.

SAFETY SPEAKER.

Dr. S. J. McLean

Assistant Chief Commissioner, Dominion Railway Board, who will speak at the Safety Convention in Toronto on the 11th of May on "Road Transport."

RIFLE ASSOCIATION TO HOLD A MEETING

Reorganization Meeting Being Held by Lakefield Society.

LAKEFIELD, May 11.—A re-organization meeting of the Lakefield Rifle Association for the present season will be held on Wednesday evening, May 12, in the Council Chamber at 8 o'clock. It is hoped that there will be a full attendance of all the old members and also all who are interested in rifle shooting. Last season was very successful and it is hoped that this year will be as good.

The old rifles were called in last fall and a new issue will be made at the meeting on Wednesday night.

Real Estate.

Mrs. Laurence H. Grahame has sold her home on Reid street to Mr. H. G. Fitzgerald. Mrs. Grahame intends to reside in Washington, D.C., in future.

Mr. Sidney Hunter has purchased a lot on Katherine street and is erecting a house on it.

The visit of the Dumbells to Peterboro with their new revue "Three Bags Full" was the attraction that sent a larger contingent than ever to hear and see the show. The Lakefield list of Dumbell fans grows steadily.

Thursday being Ascension Day will be specially observed in St. John's and St. Paul's churches.

A dance is being held in the Lakefield House on Thursday night under the auspices of St. John's church.

The annual inspection of the High School Cadet Corps will be held on Thursday morning, May 13th, at 11 o'clock. The staff of the High School will be pleased to see a good turn out of the citizens to show their interest in this splendid movement.

Rev. William Spencer of Bloomsberry, Ontario, has received and accepted a call to the Lakefield Baptist church and will commence his duties on Sunday, May 16.

OLD SUPPORTER OF LAURIER IN QUEBEC IS DEAD

Senator William Mitchell Was Liberal Leader in Eastern Townships.

DIED IN MONTREAL.

Father of Hon. Walter G. Mitchell—Appointed Senator in 1904.

MONTREAL, May 11. Canadian Press. — In the death in this city on Monday of Senator William Mitchell the Canadian Upper House lost a member of veteran experience, the Liberal party an adherent who for many years was a pillar of strength behind Sir Wilfrid Laurier in the Eastern Townships, while industrial and railway enterprises are poorer for the passing of one who had set a high mark in those features of Canadian history.

The Senator had been in poor health for the past 18 months and for the larger part of the past year he had been confined in the Montreal general hospital. His condition of late has grown steadily worse and the end came in the local hospital yesterday morning. Senator Mitchell was in his 75th year.

Despite his sinking condition Senator Mitchell maintained his interest in public affairs. At the time of the last Federal elections the Senator was confined to the hospital but at his request special arrangements were made and the results of the polling throughout the country were carried to his bedside by special messengers as soon as they were available is this city.

Born in the township of Durham, Quebec, the man who later was to become one of the country's political leaders received his early education in the rural schools of the district. As a youth the went to the State of Maine, and it was while there that he started his career as a railwayman by accepting a minor position with a United States' railroad.

On his return to Durham he went into the lumbering business and soon he had built up extensive operations in this line. Then he broke into Canadian railroad affairs. He made his home in Drummondville and it was there that he became prominent in the political affairs of the Eastern Townships. Sir Wilfrid Laurier summoned him to the Senate in 1904.

Senator Mitchell is survived by his widow, nee Dora Goddar, of Danville, Que., whom he married in 1876, and two sons, Hon. Walter G. Mitchell, former provincial treasurer for Quebec, and elected M.P., for St. Antoine, in 1921, and H. L. Mitchell.

The funeral is to be held to-day from the residence here of Hon. Walter Mitchell. Service will be held at Christ church Cathedral and interment made at Mount Royal cemetery.

NEW TEETH FOR CONDEMNED MAN

Broke One of False Set—To Be Executed on July 2nd.

IN QUEBEC JAIL.

QUEBEC, Que., May 11 (Canadian Press).—A condemned man is allowed a great deal of privilege and favors between the day he is sentenced to death and the date fixed for his execution, and the Government never hesitates to pay for anything within reason which might be required to make the last days of a person who is to die on the scaffold as easy as possible. It very seldom happens, however, that the Government is called upon to supply a condemned man with a new set of false teeth, or at least part of such a set.

Eugene Bigouette, who is in the Quebec Jail, where he is being detained until the date of his execution, July 2, complained to Governor Carbonneau on Saturday forenoon that he could no longer "enjoy" his food as he had broken one of his false teeth, and it is indicated the deficiency will be supplied.

C.G.I.T. MEETINGS.

Paper on Health Hints Read To Roseneath Girls.

ROSENEATH, May —The C.G.I.T. meeting was held in the church on Wednesday, most of the members being present. The programme was arranged by Misses Grace and Mildred Blodgett. An excellent paper was given by Miss Gladys Blodgett on "Some Health Hints Worth Knowing."

During the summer months the girls will meet in the church every Wednesday evening.

Mr. and Mrs. George A. Lawe and Miss Norma Black were visiting friends in Warkworth for a few days.

Dr. and Mrs. H. Hershey were in Toronto last week. The doctor attended the Medical Convention.

The first complete encyclopedia in Italian is being prepared according to an Italian writer now in this country.

BOTTLES OF LIQUOR UNDER SHIP'S COAL

Two of French Crew Arrested at Halifax.

HALIFAX, N.S., May 11 (Canadian Press).—The French steamer Pro Patria was seized Sunday night by Customs officials and two members of the crew placed under arrest when a search of the stokehold revealed about sixty bottles of assorted liquors hidden under the coal.

Godsoe Albert, stoker, who was busily engaged smashing the bottles when the officers boarded the steamer, and Thomas Quam, third engineer, were taken into custody, the former charged with having liquor in his possession and the latter with smuggling.

PRISON FAILED TO HOLD WOMAN

"Cateye Annie" Dug Her Way Out of Auburn Prison.

A JEWEL THIEF.

AUBURN, N.Y., May 11.—Dodging her way through an 18-inch wall, Lillian McDonald, better known to the police of the United States as "Cateye Annie," notorious jewel thief, escaped from the state prison here Monday.

The woman, who was serving a ten-year sentence for grand larceny, and in solitary confinement as an incorrigible, made her escape between 5.30 and 6 a.m., while wall sentries were off duty. After digging through the wall with an iron bar used for raising the heavy prison windows, she took a plank from the green house and scaled a 12-foot wall to freedom. None saw her go and searching parties have been unable to find any trace of her.

Hard to Hold.

"Cateye Annie" was sentenced from Erie County by Judge Noonan. The day before she was sentenced she escaped from the Erie County Jail, and was recaptured the next day at Buffalo and sentenced October 23, 1925.

Police and prison officials regard "Cateye Annie," who is also known as Julia Archer, as one of the most dangerous women criminals in the country. She is wanted at Baltimore and Columbus for jewel thefts.

Had Her Own System.

"Cateye" had a system of her own. She posed as a maid in the homes of the wealthy, learned the plans of homes and the habits of those for whom she worked. Often the maid and the family jewels disappeared at the same time. She has a long prison record, and has served time at Joliet, Ills., and the Ohio State Penitentiary.

CRITICAL PERIOD FOR LEAGUE NOW

Discussion of Reconstruction of League Council Starts To-day.

PLEA FROM CECIL.

Geneva, May 11 (Canadian Press) —What is generally conceded to be a critical period in the life of the League of Nations, following the crisis caused by the recent failure to elect Germany, opened today, when a special commission began the study of the problem of the reconstruction of the League Council. All the members present apparently have been deeply impressed by the importance which Germany has signed with Russia. After the election of Dr. Guiseppe Motta, as president, the discussion, which was public, was begun. Viscount Cecil, representing Great Britain, declared that loyalty to the League of Nations made it necessary that a final agreement be reached. Alluding to the attitude of Brazil, Spain, and Poland, whose demands for seats on the Council caused the German difficulty, Viscount Cecil made a plea that all states represented at the meeting approach the question without fixed opinions.

WORK AT PARK.

Booster Club Will Put Up Fencing at Crowe Lake.

MARMORA, May 11.—A bee is being held at the Booster Club Park, Crowe Lake, next Wednesday afternoon, when, in addition to clearing away brush, improved fencing will be put up. Mr. T. E. Potts has kindly undertaken to supervise the afternoon's labors.

Mrs. W. Dickson of Westwood is visiting her daughter, Mrs. (Rev.) F. J. Horwood, for a few days.

Owing to the illness of Mr. Wm. Lester, Mr. Grant Sine of Frankford is clerking temporarily at the Marmora freight shed.

Messrs. H. Nayler and J. Wiley motored to Kingston on Thursday.

The long-sought-after process of melting carbon, whose lack has stood in the way of manufacture of genuine diamonds, has been discovered by a group of German chemists.

$10 JUDGMENT IN TRESPASS CASE

Use of Old Trail Through Haliburton Property Has Been Forbidden.

NON-JURY COURT

LINDSAY, May 11.—A non-jury session of the Supreme Court opened Monday at the Court-House, with Justice Grant presiding and an imposing array of legal luminaries in attendance. Originally five cases were slated, but one was settled out of court.

The first case up for hearing was that of Moody vs. Blair. Both parties are residents of the County of Haliburton. The plaintiff, Mrs. Moody, brought action for $500 for trespass on her property in the Township of Minden. It appears that the trouble arose out of the practice of defendant using a road that had been recognized by a trail for more than twenty years. Gates had been put up by plaintiff to prevent use of road, and defendant had been advised not to make use of it as a highway. Ludwig and Ballantyne, of Toronto, represented the plaintiff, while Mr. A. F. Fulton of Lindsay represented defendant. Judgment was given plaintiff for $10 and costs, to be determined on Supreme Court scale.

The case of Brandon of Fenelon Falls vs. Bank of Montreal, is one arising out of the failure of the Home Bank.

A case which is arousing considerable interest is that of Wetherup vs. Burk. This is a claim for damages arising out of the death of the plaintiff's wife in an automobile accident. The late Mrs. Wetherup, who has relatives in Peterboro County, was journeying to Toronto Exhibition last August in the defendant's car. When near Seagrave the car struck a soft spot in the road and was wrecked, Mrs. Wetherup being instantly killed. R. I. Moore of Lindsay represents the plaintiff, and Frank Hughes of Toronto the defendant.

Another interesting case is that of Phillips vs. Archer. This is action brought as a result of alleged malpractice. J. E. Anderson of Lindsay, for the plaintiff; A. J. Thompson of Toronto for the defendant.

SWEEPING SEA FOR TWO HALIFAX MEN

Went Out in Motor Boat Last Thursday.

HALIFAX, N.S., May 11.—(Canadian Press.) — The Government steamer Aranmore left Monday to search for two Halifax men who have been missing in a twenty horse power motor boat since Thursday evening, when they left a vessel some fifteen miles off the coast to return to Halifax. The men are James Whiteman and Walter White.

On Thursday they left in a motor boat and ran out to meet an unnamed vessel which was lying some fifteen miles off the coast. They had supper and left about six o'clock. No trace of them has yet been found and it is believed that they met with engine trouble after leaving the vessel. They were without food.

MISSED CONVOCATION

Prof. Ferguson Misses for First Time Since 1851.

KINGSTON, May 11.—(Special). —For the first time since 1851 Prof. G. D. Ferguson of 125 Bagot street missed attending the Queen's convocation proceedings last week. Prof. Ferguson is the oldest graduate of the university, having graduated in 1851, and has practically grown up with the university. When he graduated in 1851 he went to Edinburgh, Scotland, and received the degree of B.D., returning to Kingston after a tour of the Holy Land and Egypt. He was a professor at Queen's University for many years, and was the first professor the Royal Military College ever had.

Only Fresh Tea is Good Tea

"SALADA" TEA

sells so rapidly it is always fresh.

BABY CARRIAGE HIT.

Infant Escapes With Few Bruises.

WINNIPEG, Man., May 11.—(Canadian Press.)— Struck by a street car, a baby carriage was hurled a considerable distance, and its tiny occupant thrown between the front wheels and the fender. The baby suffered only a few bruises about the head. The carriage had been left beside the track by an older sister. Five persons were hurt in street accidents here over the week end.

SCHOOL IS BURNED.

Complete Loss Near Ottawa on Friday.

OTTAWA, Ont., May 11.—(Canadian Press.)—Fire which broke out during school hours on Friday, completely destroyed Slacks Public school, situated in Torbolton township, it became known here Monday. Practically all the pupils were playing in the school yard when the fire broke out. All of the desks, class room books and the school library books were saved from the flames. The school was insured for about $1,200.

An Oklahoma oil company has sent a geolcgist to the National Museum to study the government collection of fossils found in oil-bearing sands.

STRIKE IN OTTAWA.

Sheet Metal Workers Demand Increase.

OTTAWA, Ont., May 11.—(Canadian Press.) —Week end negotiations between representatives of the members of the Sheet Metal Workers' Union, who have gone on strike, and those of the Master Sheet Metal Manufacturers, failed to break the strike situation.

The men went on strike when their demand for a wage of 90 cents per hour, an increase of 10 cents an hour, was refused by the Master Sheet Metal Manufacturers.

Boy Attempts Rescue But Drowned With His Chum

CALGARY, Alta., May 11.—(Canadian Press). — William Bailie, 10, of near Vegereville, jumped into Battle River, north of Ponoka, in an effort to save his chum, John Esak, on Sunday, who had suffered cramp while bathing. Bailie could not swim, and both were drowned.

The motion picture industry has given 200 reels of film to the United States leper colony in the Canal Zone.

Country people in many parts of England still believe in witches.

Why Have Gray Hair?

Don't deceive yourself. No one really wants gray hair. The world accepts it as a sign that you are aging—and the world wants Youth.

Thousands of men and women whose hair was gray or becoming "streaked" have tried Kolor-Bak—and they are frankly delighted at the improvement it has made in their appearance.

For, with the aid of this clean, colorless liquid, gray hair regains its natural shade—not overnight as is so awkward and embarrassing when mussy dyes are used—but so gradually that the change can scarcely be seen from day to day. Yet results often appear in a week.

Kolor-Bak has the added virtues of a tonic. It gives the hair a beautiful softness and lustre and at the same time routs dandruff. Try it. No sample of your hair is required. The same bottle may be used by everyone. And you can get your money back if desired results do not appear. Guarantee in each package.

Kolor-Bak

Banishes Gray Hair

For Men and Women

Special Sale Price $1.29 Regular Price $1.50

For 6 Days Only

Bond's Drug Store

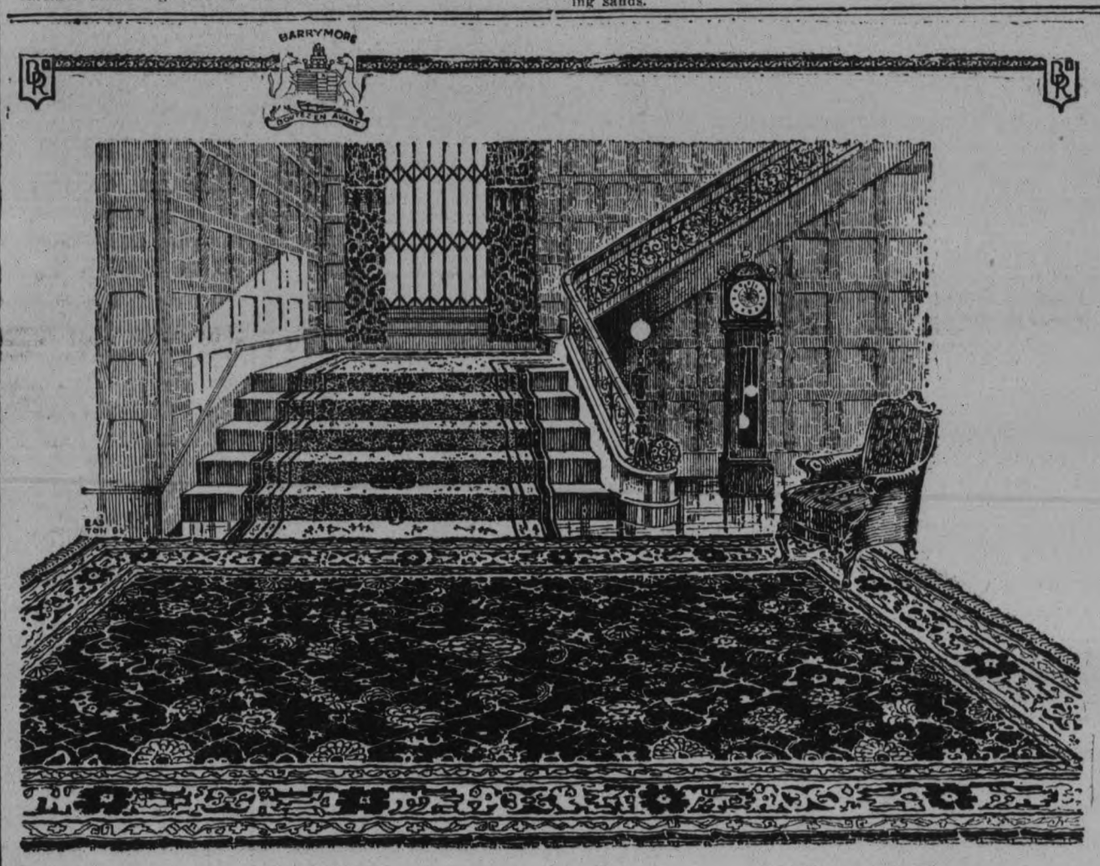

Rugs you will see in well-furnished homes-

THE well-chosen rug is the keynote of the decorating scheme. It gives old furniture new charm, provides a setting for the choice pieces, quietly dominates its little kingdom. You realize the truth of this when the rug is taken up for a dance or when sent to be cleaned. Its absence creates a bareness and removes the appearance of warmth and comfort of the whole house.

The spirit of the present day is mirrored in the beauty of coloring, the individuality of design and the perfection of weaving of BARRYMORE Guaranteed RUGS. These are the rugs you will see in the majority of well-furnished homes, as BARRYMORE RUGS are designed and woven with the thought always clearly in view that they will be placed in modern homes where all the decorations are smart and up to date. In keeping with their beauty is their richness of texture, depth of pile, and remarkable wearing qualities. Under average home conditions a BARRYMORE will last for a generation.

BARRYMORE Guaranteed RUGS in all sizes and in a delightful variety of colorings and designs are being featured in the leading stores in every city and town.

Designed and Woven by

The TORONTO CARPET MFG. CO., LIMITED

Toronto *Established 1891* Canada

Every genuine Barrymore Rug is fully guaranteed as to weave, dye and materials. Ask the salesman to show you the guarantee label affixed to the back.

BARRYMORE Guaranteed RUGS

46

RADIO PROVED USE ON SUNDAY

British Public Supplied With Strike News—Papers Missing.

BALDWIN HEARD.

LONDON, May 11. Canadian Press Cable. — If ever the radio demonstrated its utility it was during the week-end when city workers, their feet blistered from pilgrimages to and from the city during the week, sought rest in the suburban fastnesses, and listened, through the medium of the wireless, to reports of the strike situation throughout Great Britain. The potency of the wireless in this time of wholesale civil trouble, will perhaps come to be regarded as one of the most surprising discoveries of this disturbed period and as a proof of the wisdom of the government to retain supreme control of this means of communication.

Throughout Saturday and Sunday broadcasts of wireless information were made every few hours. Although householders in England found their usual bottle of milk on on their doorsteps Sunday morning, due to the efficiency of the government transport system, the Sunday paper, which nowadays is welcomed by British families of every religious persuasion on the Sabbath morn. was missing and the people were consequently grateful for the information broodcast over the radio. The mid-day dinner was postponed in thousands of homes so that the one o'clock broadcast could be heard.

Briefly the chief message was "All quiet on the front." There was however a stirring story of how flour was convoyed from the East London docks to Hyde Park. The listeners were also given the details for the terms of service for the civil constabulary reserve and told how the Plymouth strikers played the Plymouth police in a football game, with the chief constable's wife kicking off.

Saturday night Premier Stanley Baldwin's voice was heard within the four corners of the kingdom. Sunday night Most Rev. R. T. Davidson, the Archbishop of Canterbury, preached a sermon over the radio, and Viscount Grey of Fallodon, delivered an address. The diversity of the announcements made over the week end is remarkable. Within 24 hours there was an announcement from a Roman Catholic bishop concerning last night's devotions in the churches, intimations to teachers of special classes to attend as usual, and an announcement that the zoological gardens would remain open to-day as usual. As a matter of fact Premier Baldwin spent the afternoon at the gardens.

Some of the most vital matters handled by the wireless stations concern the train services, about which broadcasts are made nightly.

A curious little feature is that listeners-in notice that strange voices are making the announcements, the explanation being that the regular announcers are so overworked that their understudies are taking over their duties.

NORWOOD CADETS PASS INSPECTOR

Make Good Showing at Annual Inspection by Captain Heron.

NORWOOD, May 11.—The Norwood High School Cadets were inspected on Wednesday morning last by Captain V. W. S. Heron, of the headquarters staff, Kingston.

The inspection took place on the Exhibition Grounds, with Raymond Scott in command, and David Brown second in command.

Squad and company drill as well as field manoeuvres were carried out with precision by the corps, while the "march past" was done with an exactness befitting a body of veterans. Strathcona exercises, stunts and games under the direction of Principal R. G. Lawlor, provided enough variety to make it very entertaining for the onlookers. The girls of the High School were responsible for the singing and for the schools yells which have got to be a feature at the local inspection.

Captain Heron, in addressing the corps, said he had graded them A, which is the highest mark obtainable. A half holiday was requested by him for the school. This had already been anticipated, as was shown by the programme prepared for the afternoon.

Mr. F. Fry, chairman of the Board, and Rev. T. M. Wesley also addressed a few remarks to the students.

Three games of softball were played during the afternoon, the first between two teams under C. Copen and D. McNeely, the former winning by a score of 13-12. In the next game the winners played a team captained by Raymond Scott, and were defeated, the score being 17-7.

Two teams, captained by H. Thompson and B. Stillman, played, the former winning by the score 52-10. The winners of this group then played the winners of the first group, but were defeated, the score being 22-14.

After the sports all repaired to the school, where a short concert was given and refreshments served.

Smith College will attempt to find out if women can fit into part-time professional jobs so they may have careers and homes.

THE BIGGEST ONE YET

(Copyright, 1926, NEA Service, Inc.)

The ORACLE

This day we fashion Destiny, our web of Fate we spin —Whittier.

Fixed fate, free will, foreknowledge absolute. —Milton.

L. G.—You have a good deal of rather heavy physical power, with tenacity and creative ability in your makeup. You have always been quite successful in matters connected with business, commerce and finance. Defeat does not easily discourage you and your are usually quite optimistic in temper. With all your ability in money matters, you are sometimes quite slow in the payment of bills, and are careless also of your own belongings and those of others, although you resent being reminded to return borrowed articles. You are fond of praise and are easily wounded by trifles. A quick temper and a tendency to worry have been your handicaps so far in life. Always follow out your own intuitions. The Golden Rule should be your motto. You were born on Thursday. Your colors are blue, cream ...

Mick.—You have been blessed with a nature that is strong and highly developed, well-equipped to face the circumstances of daily life, but you will be handicapped to a certain extent always, (unless you resolve to eradicate this trait) by a tendency toward change and uncertainty that will do much to mar your success. Try always to stick to one thing, after you have considered a course of action carefully. You are also inclined toward nervousness, a hereditary tendency, and should always seek good cheer and sunshine, and the companionship of those people whom you like best. You are generous, kind-hearted and noble, but inclined to be jealous. Study always whatever tends to strengthen your will, and learn to distinguish the true from the false, both in people and things. Guard against the hoarding of money. Marry a girl born in November, March or January. You were born on Tues... and brown. ... certain amount of social and personal attraction in your makeup, but not great depth. You are inclined to be vacillating and fickle, with a tendency toward jealousy that often gets you into trouble. You are well meaning, but quick tempered and impulsive, and have a habit of often putting your foot in it, as the saying goes, by uttering the first thought that comes into your mind. You have an outspoken frankness in speech and detest anything that savors of deceit or deception. You have a keen sense of humour and of sarcasm and at times are anything but jovial. You should be quite successful in business matters, as long as you follow out your own ideas, rather than the advice of others. Be careful of extremes in all things. You were born on Monday. Your color is pink.

Ras.—For you to acquire happiness means that you have to do considerable spade work on your own nature. Born with an inclination toward moodiness and a tendency toward the mystic and occult affairs of life, circumstances of your life have conspired to increase this tendency. You will constanty have to work hard against shyness and introspection, but others have conquered these traits and so can you, if you try hard enough. Get out more and mix with people and try to forget yourself. No matter where you go, you will take your own shelf with you. It is your own nature that is causing any unhappiness you may have. Cultivate patience and the habit of not seeing little things that annoy. Engage in any occupation that appears to suit you, without regard to the advice of others, because you are individual and should follow out your own ideas at most times. You were born on Monday. Your colors are steel and brick shades.

G. O. R.—There are conflicting elements in your makeup which will give you some trouble at times. Naturally, you have a tendency toward conservative ideas and to a nature that is apt to be introspective and gloomy at times, but your way of happiness lies along the road of service to others, and the bringing of joy and happiness to the lives of those around you. You are sympathetic and philanthropic, and have a great thirst for knowledge, with a habit of asking questions about any subject that happens to interest you at the moment. You are thoughtful, industrious, sensible and persevering and, while apparently yielding in your ways, are quite determined and obstinate in your opinions, usually formed after long thought. You should guard against extremes in drinking of tea and coffee and always take care of your feet, for you find it hard to obtain comfortable shoes. You were born on Wednesday. Your colors are steel and purple. If you mean the 21st October, 1925, a Wednesday, that was a day for making no important purchases, and for exercising patience. The 21st of October, 1926, a Thursday, is a day for co-operating with your superiors, lending a helping hand and for working hard.

Hazel Eyes.—You have an emotional and sympathetic nature, with very strong maternal feelings. You make an admirable housewife, being economical, industrious and provident. You are thoroughly devoted to all the interests of your home and family, which you place first. You are saving in your disposition, sometimes too much so, and must guard against a miserly tendency in later life. You are easily hurt by unkindness, and, not being very intuitive in the choice of friends, frequently suffer from slights, after being misled by a show of good fellowship in others. You are very determined in your opinions, and are not easily forced out of a conclusion. Born with a nature that is affectionate and charming, circumstances of your life have made you rather moody at times and you must constantly fight against too much reserve and retirement. You were born on Sunday. Your colors are white and yellow.

Kath.—You have a good deal of poise and self-satisfaction in your make-up, and incline toward the conservative side of life, not being very favorable to new enterprises. You will find that your success in life will come through the use of tact and diplomacy in your dealings with others, not by the use of force. You have a practical, executive type of nature that makes you impatient of awaiting results. You like to get things done in a hurry and do not wish to be hampered by others who are not as quick in their ways of doing and thinking as yourself. You regard a promise as sacred, and do not like the breaking of promises by others. Nervous trouble will be your bugbear. Cultivate calmness and repose, and do not allow jealousy, hatred, anger or envy to obtain hold on you. Marry a man born in April, August or November. Yes, you were born on Sunday. Your colors are shades of steel and brick.

Molly Mine.—You have a disposition that has few conflicting elements. It is very markedly the number of marriage. You have a peace-loving, gentle nature, with a strong inspirational influence. And your happiness in life will come from intimate service to others—the service inspired by love. You should have musical ability. You are usually full of enthusiasm and are not easily cast down or discouraged. You are careless about money matters and about returning borrowed articles, although you resent any criticism of your ways in this regard. You are easily confused and dislike busy and crowded thoroughfares. Success will come to you when you conquer a quick temper and a tendency to worry. Your motto should be: "Think Often of your friends and Seldom of your enemies." Marry a man born in February, May, August or March. August and December are your lucky months, Friday your good day. Yes, you were born on Sunday. Your colors are grey and heliotrope.

Maude.—You should have a very nice personality, your greatest faults being a too sensitive disposition and a tendency toward jealousy. You are peace-loving and kind, without, however, a great deal of efficiency, and your greatest happiness in life will come from serving others in the service inspired by love. You should at all times seek good cheer and sunshine, because your nature demands both for its well-being. You thrive only when surrounded by those you like. You have a fear of poverty, burglars and robbery, and are very uneasy when left alone at nights. Do not allow disease to get a hold on you, as medicine is slow to act with you. Learn to respect the opinions of others and guard against fickleness of character. You were born on Tuesday. Your colors are gold and violet.

M. D.—You have much physical endurance and power, but a nature that is fickle and changeable, the type that will not mean much happiness for you unless you try to overcome this vacillating quality in it. You have great possibilities for good, if you but resolve to use them to the full. The happiness of others is owing to you to a great extent, as you appear to have the power of making those around you happy. You have a high sens of honor, and a degree of sensitiveness that sometimes gives you much worry. You are a natural home builder, and and will make a good wife. Study how to concentrate and strive for self-reliance and independence from all outside influences. Think carefully over what you can do best, then decide your path in life and do not swerve from it. Marry a man born in October, January or June. April and August are your lucky months, Saturday your good day. Yes, you were born on Sunday. Your colors are green and silver. The day you ask about, which was a Saturday, was one for confidently assuming any responsibility offered you.

Ona.—You should have a very nice type of nature. Your stars point to a disposition that likes pleasure and good cheer, with an aptitude for the fine arts, and your happiness and success in life will come from the bringing of laughter and joy to the lives of those around you. In doing this, you will gain much for yourself. You are active, independent and persevering and like moving and travel. You have a good disposition, being very jolly when you are jolly, but quite miserable at times, without any real reason. You are very careful in matters of money and business, and a promise with you is absolutely sacred. You would make a good teacher, a designer, manager of store or hotel, or, in fact, should achieve success in any commercial position. Strive for self-control, particularly of your temper, and avoid the society of scolders and fault-finders, who depress you. Follow out your own original ideas. Marry a man born in May, July, February or November. March and November are your good months, Tuesdays and Saturdays your lucky days. You were born on Wednesday. Your color is black.

M. E. M.—You have a natural inclination toward pleasure and good cheer and a liking for the fine arts that should make your life quite pleasant, but you have a tendency toward change and uncertainty in your ways that does not always make for happiness or success in its possessor. You should try to cultivate decision at all times, even in very small matters. You are generous and ambitious, but are careless about money and also about returning borrowed articles, resenting any criticism when told about your faults in these regards. You are easily confused, and dislike crowds and busy thoroughfares. Nervous prostration and stomach trouble will bother you, caused by worry, anger and impatience. Do not waste so much time in worrying over things that may never happen. You were born on Thursday. Your color is black.

J. D.—You have a feminine, receptive nature and a very strong maternal element in your disposition. Combined with this, you have an aptitude for matters of business and finance that should make you a very excellent wife indeed. You are possessed of great powers of good and can usually inspire those around you to good, if you control your quick temper and tendency to criticism and selfishness. You are very emotional and have strong intuitions, which you should mostly follow. You are energetic at most times, but at times have fits of laziness when you wish to do very little of anything. Guard against sudden, violent pains in the head, and against stomach trouble, often caused by a liking for rich, highly-seasoned foods. January and October are your lucky months, Sunday your good day. You were born on Monday, not Wednesday. Your colors are gold, violet and white.

Remember
BOVRIL
Puts Beef into You
C

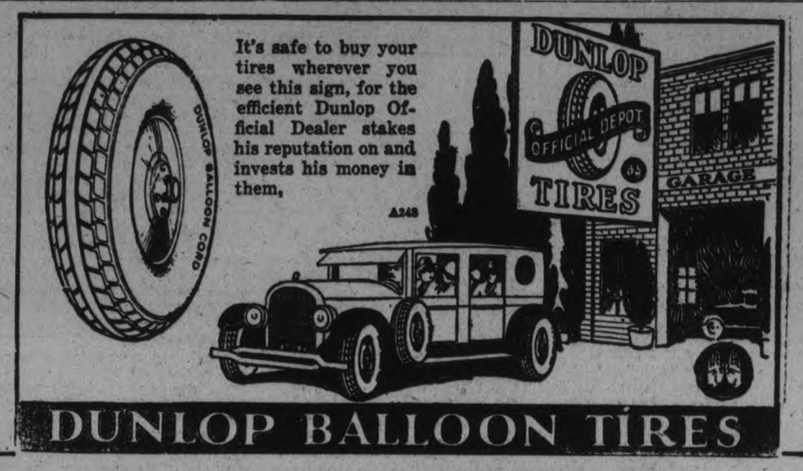

It's safe to buy your tires wherever you see this sign, for the efficient Dunlop Official Dealer stakes his reputation on and invests his money in them.

DUNLOP BALLOON TIRES

OFFICIAL DUNLOP SERVICE DEPOTS

L. H. Ashby	Peterboro	Bullock & Dixon	Bewdley
A. Brown & Co.	Peterboro	W. H. Fallis	Bethany
Cooney & Jopling	Peterboro	Bell & McIlmoyle	Bridgenorth
Dawson & Johnson	Peterboro	A. Tinney	Cavan
Duffus Motor Sales	Peterboro	H. Tinney	Cavan
W. H. McGee	Peterboro	M. J. Crough	Ennismore
George Stevens	Apsley	A. E. Dewart	Indian River
		S. Braden	Keene
		W. W. Leonard	Lakefield
		C. E. Jones	Omemee
		Richardson Bros.	Pontypool
		G. J. Bigelow	Springville
		E. S. Hendren	Warsaw

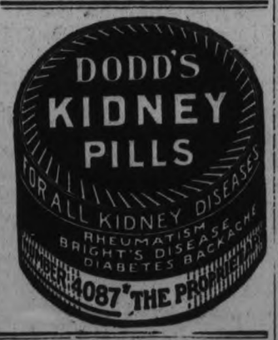

FALLEN ARCHES

PAINFUL NAILS SPRAINS CORNS

ALL TYPES FOOT TROUBLE SUCCESSFULLY TREATED

Braces, Arch Plates, mechanical corrective equipment made to suit the individual requirements.

ELECTRICAL MASSAGE, MANIPULATION, HEAT TREATMENT FOR WEAK FEET AND FALLEN ARCHES

NORMAN D. FOOTE

CHIROPODIST D.S.C. FOOT SPECIALIST
(Chicago Graduate)

Office: 107 Barrie Bldg. Hours: 9.30-5.30.
Phone 1730W; Res. 1449J. Evenings by appointment.

May-5,7,11,13,15,17,19,21,25,27,29-June 1

Use A Classified Ad.
Week of May 10 to 15

Results Guaranteed

HERE'S THE PROPOSITION:

1. Insert a Classified Ad. in the EXAMINER any time between 8 a.m. May 10th, and 5 p.m. May 15th.
2. Order it to run for six consecutive days.
3. If, on the last day it runs, you are not satisfied with the results, come in and tell us and we will run the Ad for an additional week without charge.

RULES FOR GUARANTEED RESULT ADS.

1. The ad must be inserted sometime during the week of May 10th to 15th.

2. It must be ordered to run in at least six (6) consecutive issues of the Examiner.

3. It must be paid for on the day it is first inserted.

4. No advance in price, regular classified rates apply.

5. If results are obtained before it has run six times, balance of money will be refunded if the ad is ordered discontinued in writing or personally over counter.

6. If no satisfactory results are obtained the ad will be run free of charge for one additional week.

7. Unsatisfactory results MUST be reported to the Examiner by letter, telephone or personal call on the last day the ad is scheduled to run, before 6 p.m.

8. If no report is received by 6 p.m. of the last scheduled date of the ad, the Examiner will consider the results satisfactory and take the ad out.

9. An ad allowed to lapse will not be re-inserted free of charge.

10. No change of ad allowed except in the case of typographical errors, which errors must be reported within 24 hours.

11. Not more than 6 extra insertions of an without extra charge.

12. If no satisfactory results are obtained, let us know. We take your word for it. Just call 1600 on the last day the ad runs, say the results were not satisfactory, and the ad will be run for six more days free of charge—and no questions asked.

The Evening Examiner Picture Page

OUTSTANDING RABBI.

Dr. Abba Hillel Silver, rabbi of the Temple, Cleveland, Ohio, and recognized as an outstanding orator, was in Canada in connection with the Zionist campaign for the Palestine building fund. Dr. Silver was decorated by the French government for conspicuous service during the war.

CENTRE OF SCENE.

Louis Malvy, French Minister of the Interior, who was the centre of a sensational scene in the Chamber of Deputies when his political opponents recalled the charge of treason made against him in 1918. Malvy fainted while speaking in his own defense.

CONTINUING PRESBYTERIAN MINISTERS

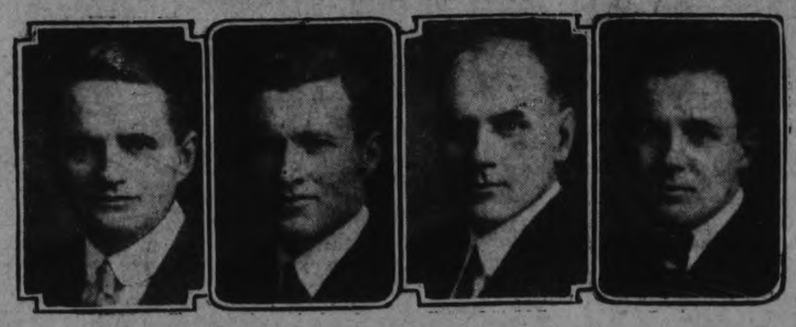

At the impressive convocation ceremony held in Knox College recently theological degrees were granted to four students of the graduating year. These are the first to graduate as continuing Presbyterian church pastors. They are, from left to right: M. W. Heslips, D. McQueen, J. Riddle and H. F. Thomas. The Rev. John Riddle has been called to the Millbrook and Centreville charge.

DIED AT MONTREAL.

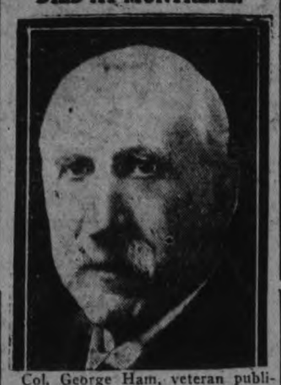

Col. George Ham, veteran publicist of the Canadian Pacific Railway, who died in Montreal, aged 78.

PREVENTS HOWLING

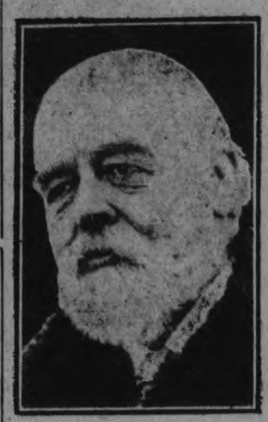

Sir Oliver Lodge, who is reported to have taken out patents on a method to prevent radio sets from "howling." At present he is in conflict with members of the Royal Society over his spiritualistic beliefs.

RETIRING FROM OFFICE.

Senator H. S. Beland, whose retirement from the posts of minister of health and of soldiers' civil re-establishment in the King cabinet is forecast.

INDIAN SINGER.

Os-Ke-Non-Ton, Indian chief of Canada and noted singer who, on the eve of his great New York concert, mourns the death of Mrs. Leonora James Kennedy, who first discovered the beauty of his voice.

INDIAN GENERAL.

General Sir George Cory, who is visiting the home of his parents in Toronto after four years spent with army headqaurters in India. Sir George, who was attached to the Indian army for four years, believes that conditions in India are becoming more settled despite the racial riots which occurred recently in Calcutta.

ACTION PICTURE OF SOCCER GAME

Denoon, the Swansea goalie, is shown clearing in smart fashion when the Millwall forwards (wearing dark jerseys) combined in front of the goal for a close-in shot during the recent Millwall-Swansea soccer match.

INTERNALLY INJURED.

Count Di Bergola, husband of Princess Yolanda, eldest daughter of the King and Queen of Italy, who was injured internally when thrown from his horse in Rome this week.

ARCHAEOLOGIST.

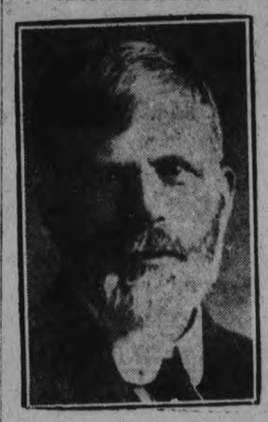

Dr. Thomas Ashby, for nineteen years director of the British School of Archaeology at Rome and one of the most eminent authorities upon this subject, who is at present in Canada.

TO BE SENATOR.

Hon. Duncan Marshall, former Liberal organizer in Ontario, who is to be appointed to the Senate to fill the present Alberta vacancy.

SIGNS FOR CAL.

Mrs. Mabel P. Leroy, recorder of the general land office, Washington, who is the only person authorized to sign the name of President Coolidge to any document.

AUTHORITY ON WHIST.

Mr. S. S. Lanz, of New York, international authority on whist and auction bridge, who was in Toronto attending the Canadian Whist congress

BARONESS AS ARTIST

Baroness Domprowski, noted Austrian artist, who is now exhibiting in New York. She has gained an enviable reputation as a painter of wild animals. She is shown above with one of her paintings of a Canadian moose.

IRISH CLERIC.

Rev. W. H. Hutchison, B.A., M.C., of Cullybackey, near Belfast, Ireland, who is in Canada after a visit to the States, with Rowley Elliott, J.P., M.P., to investigate the operation of the prohibition laws.

RULER IDOLIZED

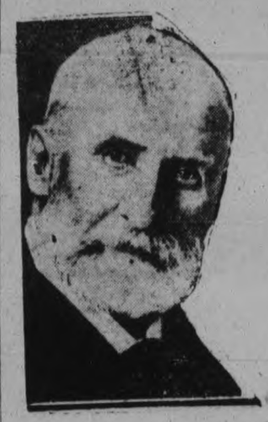

Prince John, ruler of Leichtenstein, the smallest independent state in the world. It lies between Austria and Switzerland and has an area of 65 square miles with a population of 11,000, who idolize their ruler.

CANADIAN POET.

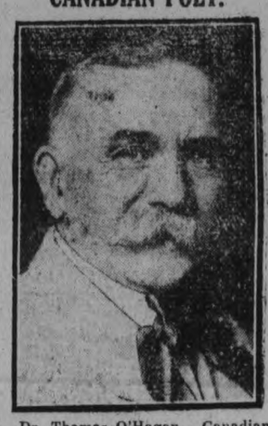

Dr. Thomas O'Hagan, Canadian poet, who has lectured in university centres, colleges and academies from coast to coast in Canada and throughout the United States.

TOLSTOY ANTI-SOVIET.

Count Ilya Tolstoy, who, speaking in Montreal, declared that his father, the late Count Leo Tolstoy, noted Russian philosopher, would have opposed the Bolshevik rule, which was based on violence.

DIED AT GRAVENHURST

Rev. Prof. E. A. McIntyre of Wycliffe College, who died at Gravenhurst recently. He was editor of "The Canadian Churchman," and was formerly of St. Paul's and St. Aidan's Anglican Churches, Toronto.

SISTERS RE-UNITED

These four young sisters came together in Toronto this week for the first time since they were parted at the Near East Relief Orphanage at Sidon. Their father was murdered by Turkish soldiers in 1915, and their mother died of grief a few weeks later. Their name is Kavokjian, and from left to right the group shows Maritza 18, Armony 11, Vartoohi 16, and Araxie 17.

APPOINTED REGISTRAR.

Miss E. McGrath, a graduate of St. Michael's College, University of Toronto, who has been appointed registrar of the Normal school, St. Johns, Newfoundland. This is the first time that a Canadian has been appointed to this office.

POWER FOR BOARD.

Sir Herbert Holt, president of the Royal Bank of Canada, who urges that the dominion railway board should have power to forbid the construction of unnecessary or unprofitable railways.

OPPOSES SCHEME.

Prof. W. J. Alexander, of the department of English at Toronto University, who, in opposing Premier Ferguson's scheme of transferring the first and second years of the university to the secondary schools, finds the fault with Ontario's educational system in the primary and secondary schools.

GOING TO CHINA.

Dr. Arnold Vokes, who is going to West China as a medical missionary for the United Church of Canada.

TALKS OF MINERALS.

J. S. Dobie, veteran surveyor and explorer for the Ontario government, who says that the mineral and timber resources of the north country have barely been scratched.

COTTON CARNIVAL WEEK

AT THE HALL STORE

A Toronto factory making underwear, house dresses, aprons, etc., has failed. We were able to secure a large portion of their reserve stock of yard goods.

This makes possible the exceptional Carnival value we are offering you in Ginghams, Crepes, Cambrics and other wash goods.

To these we have added many specially priced lines of interest to housekeepers and those preparing to keep house. These, too, we bought at the lowest prices, and are offering them at such small profits that we are sure of quick return on our investment, and you're to get better cotton bargains than you ever hoped to see.

A Bargain In Cotton

Damask Table Cloth

Although these are all-cotton, they are so beautifully damasked and well finished that they are really good looking Cloths. Sizes 72 by 72 and 66 by 66. They are a regular $3.75 line, but reduced for Cotton Carnival to..... **$2.95**

Coloured Honeycomb Spreads

These are much in demand for summer use. They look well on the beds and serviceable and easily washed. Sizes 61 by 81 and 69 by 90. Colours are yellow, pink and blue.....

$2.49 $2.79 $3.25

Child's Cot Blankets

Made of heavy fleecy flannelette in white only, with pink or blue striped ends. Specially priced for Cotton Carnival at, per pair..... **98c**

Good Factory Cotton 13½c
Heavy Factory Cotton 19c
Jumbo Weight Factory 25c
Fine White Bleached Cotton 19c
Cambric Finished Bleached Cotton 24c

Fancy Terry Towels With Coloured Ends

Good heavy Towels in the 20 by 20-inch size. All have long thick pile and are white in colour with jacquard pattern and patterns in checks and stripes of blue, yellow, rose and mauve. Towels worth 75c each. Cotton Carnival price..... **49c**

Cotton Plays an Important Part in our Comfort Therefore This Carnival

Cotton plays an important part in the comfort of all of us, and even though we may know of their many, many uses, our inspiring exhibits will suggest in their many displays countless new ways to derive added comfort and joy.

Most important is our showing of lovely cotton fabrics for fashioning cool attractive summer dresses, house dresses, underwear for the family and fabrics for men's shirts and boys' blouses, followed closely by interesting exhibits of cotton needs for the home, such as Cretonnes, Sheets, Pillow Cases and their like.

And while we are sure that these showings arranged in each department will be well worth your visit in themselves, there is still added incentive to come to the Store through the special prices that will be featured through Cotton Carnival Week.

Wash Goods

Light airy fabrics, exquisitely summery and dainty for making the prettiest summer blouses, dresses, etc.

Pretty Fancy Voiles

These are mostly in medium and dark colourings, with fancy flower pattern in blue, grey, navy, fawn, black, etc. Cloths that were made to sell at 75c the yard. We bought them at the factory failure, and are selling them at the Cotton Carnival price, per yard..... **49c**

Real Normandy Voile

Many inferior imitations are on the market at this price. These are the real Normandies and are here in a splendid range of the best bright and dark colourings. The real Normandies wash well and wear as well as any Voile made. Cotton Carnival price, yard, **59c**

Good Canadian Prints

A splendid range of Prints in the firm close weave. Here in both the light and medium grounds, with fancy patterns. Suitable for morning dresses, all-over aprons, boys' shirts, etc. These would sell regular at 25c. Cotton Carnival price is..... **19c**

Dainty Cotton Crepes

Fine quality, softly woven Cotton Crepe with fancy stripe. Good washing and wearing quality. Most practical for children's wear, underwear, gowns, etc. Comes in white and pretty soft tints of pink and blue. Cotton Carnival price, per yard..... **24c**

White and Pink Cambric and Brides Cloth

Here is a special line of fine quality Cambric and Bride's Cloth. A very dainty and serviceable cloth, which is used extensively for children's wear, underwear, night gowns, etc. Comes in full 36 inches and in both white and a light tint of pink. Cotton Carnival price..... **19c**

White and Unbleached Sheeting

72 inches wide. Good firm cloths that will give every satisfaction. Cotton Carnival price, per yard..... **47c**

White and Unbleached Sheeting

These are in the 81-inch widths and are well worth buying at the Cotton Carnival price, per yard..... **59c**

White and Unbleached Sheeting

In a heavier weight, woven from firm sound thread and well finished. White in plain, Unbleached in plain and twill. Cotton Carnival price..... **69c**

Heavy Unbleached Sheeting

A good Sheeting for hard wear. A soft full cloth, 81 inches wide. Cotton Carnival price..... **79c**

Many other good Sheetings are displayed for your inspection. Now is a good time to buy.

Ginghams

Bright and fresh as a summer morn are their tints, dainty and crisp are their weaves, and in their vastness of variety they will inspire many a new use aside from the ones you have in mind.

Anderson's Ginghams

The name carries confidence with it, the patterns are all good, the width is 27 inches, and it looks well, washes well and wears well. Cotton Carnival price..... **29c**

Lovely English Ginghams

These are the heavy, fast coloured Gordon Ginghams or Zephyrs. These are also in the 31-inch width. Some plaid patterns, others in smaller check designs. Usually sold at 39c. Cotton Carnival... **29c**

Checked Dimity in The Prettiest Colours

Fine Checked Dimity which is greatly in demand for underwear, gowns, and will also make dainty dresses for the little tots. Comes in shades of pink, blue, mauve, peach, white and other pretty colours. Cotton Carnival price, per yard..... **18c**

ANOTHER GINGHAM BARGAIN

Amongst the factory stock we bought more good Fancy Check and Plaid Ginghams and Zephyrs to fill up our bargain line of 27-inch cloths. The patterns are as good as ever and the qualities even better. They are **16½C**

Heavy Weight Fancy Coloured Naincheck

Here is another better quality fine Naincheck, a cloth used specially for pretty lingerie. Comes in a splendid display of colours, such as orchid, pink, blue, green, Sunni, peach, white and many other good shades. Cotton Carnival price, per yard..... **23c**

Strong White Pillow Slips

All hemmed and worked ready for use. Here in the 40 and 42-inch widths. Cotton Carnival price..... **25c**

Heavier White Pillow Slips

Made with deep hem and strongly sewn. Widths are 40 and 42 inches. Cotton Carnival price is..... **39c**

White Circular Cotton

A serviceable Pillow Cotton for general use. These come in 40 and 42-inch widths. Cotton Carnival price, per yard..... **33c**

Strong White Pillow Cotton

Closely woven of strong, long, round thread. A good wearing Cotton. Here in 40 and 42-inch widths. Cotton Carnival price, per yard, is..... **49c**

Flannelette Blankets

Cream grounds with pink and blue striped borders. Full 82 inches long. Good heavy Blankets. Cotton Carnival price..... **$1.98**

Heavy White Turkish Towels

Size 20 by 40, with long fleecy nap. Don't judge quality by the price. The Towels are splendid, although the Cotton Carnival price is only..... **37c**

Splendid Damask Tabling

A heavy-weight Cotton Damask in pretty damasked patterns and with the linen finish. It wears, washes and looks well. It's here in three designs, in 68-inch width. A regular $1.25 value. For Cotton Carnival the price is, per yard..... **79c**

Decorative Cretonnes

These Cretonnes are so bright and cheerful one almost imagines Nature's magic colourings were transplanted, so realistic do they seem. Of course, we show them in variety and you have ample opportunity to select the right hues to fit into the colour scheme of every room in your house.

Cretonnes and Chintzes Of English Manufacture

Lovely colourful designs with background in deep tones of blue, brown, grey and black, and patterned with lighter tinted arrangements of foliage flowers or birds in natural conventionalized formations. Splendid for upholstering, for cushions and draperies, etc. Cotton Carnival price..... **98c and $1.25**

Canadian Printed Cretonne

Another highly decorative collection of Chintzes and Cretonnes that supplies the need for a more expensive cloth and yet gives you artistic colourful patterns for all purposes. These are mostly in he 36-inch widths, and you will find this a good investment, in spite of the fact that the Cotton Carnival price is only..... (Third Floor)..... **45c**

THE HALL STORE

MOTHERS' DAY SERVICES

AT CAMPBELLFORD.

CAMPBELLFORD, May 11.—The services held in St. John's church on Sunday were all largely attended. In the morning, Rev. Mr. Elliott gave a splendid address on Mothers' Day". Special music was rendered and Mr. Walter Henson sang a solo, "Mother of Mine."

In the afternoon the Sunday school met in the church and special music and singing and a short talk by the superintendent was given.

A large number of the Independent Order of Oddfellows marched to the church in a body for the evening service. Rev. Mr. Elliott took his text from the eighteenth chapter of First Samuel, "The friendship of Jonathan for David," stressing the value of freindship and fellowship.

Mr. Cecil Searles gave a violin solo, Miss Helen Wood and Mr. G. W. Lucy sang a duet, 'Love Divine' and the choir sang special anthems. After the service the Lodge marched in a body to their lodge rooms where they dispersed.

The altar was prettily banked with ferns and carnations, several sprays being sent by friends in honor of Mothers' Day.

AT MILLBROOK.

MILLBROOK, May 11.—A special Mothers' Day service was held in the United church on Sunday, beginning at 10 a.m., the Sunday school and the regular congregation uniting for the occasion.

The superintendent, Mr. W. Fred Fallis, was in charge, and Rev. Joseph Wilks led in the opening prayer. The order of service included an opening invocation, "Honor thy father and thy mother that the days may be long in the land", suitable hymns, and responsive Scripture reading in which the various departments of the school took part in turn, or in unison.

Five little girls, Bryar Edmunds, Myrtle Nattrass, Helen Mitchell, Mary Burnham, and Gertie Richards sang two selections, "Sing for Joy", and "Beautiful May Time", instead of the usual anthems by the choir, and the Wide Awakes Group of Canadian Girls in Training presented the pageant, 'Mothers of the Bible", wearing appropriate costume.

The characters were: Spirit of Motherhood, Jean Burnham; Eve, Annie McMahon; Rachel, Margaret Howard; Jocebed, Elsie Spence; Ruth, Jean Stinson; Hannah, Wilma Fallis; Mother of David, Flossie McMahon; Mother of Jonathan, Etta Peel; Salome, Marjorie Sayles; Mary, the Mother of Christ, Hazel McMahon.

Immediately after the first address by the Spirit of Motherhood two little girls, Bryar Edmunds and Mary Burnham, carrying lighted candles, sang, "Jesus bida us shine," and after Mary's entrance on the platform Mrs. H. W. Johnston sang very effectively the solo, "O Little Town of Bethlehem." Each character carried an unlighted candle when she came in, Motherhood lighting each in turn from the tall one she carried after their claim to remembrance had been made.

The pastor, in place of the regular sermon, spoke briefly to the children on "A Right Ambition in Life", and a baptismal service, in which four little ones received this rite, concluded the morning worship. The children baptized were the little daughter and son of Mr. and Mrs. B. B. Dawson, Mary Beatrice and John Brenton; Albert Edward Stinson, and Alvin Millard Lambert, whose parents, Mr. and Mrs. P. Stinson, and Mr. and Mrs. V. C. Lambert, assumed the obligations which the convenant of baptism implies.

The usual literature for the school was distributed after the benediction by the pastor.

GRACE CHURCH.

MILLBROOK, May 11.—The service at the Grace Presbyterian church on Sunday afternoon was in charge of the new pastor, Rev. John Riddle, whose ordination to the ministry, and induction to the joint pastorate of Millbrook and Centreville took place at the latter church last week.

Carnations and roses in front of the pulpit made appropriate decorations for Mothers' Day, the solo, "Memories of Mother", sung by Miss Anna Hawthorne, being also most suitable to the occasion.

Rev. Mr. Riddle spoke on the subject, "The Spirit of Mothers' Day," basing his remarks upon two types of mothers, Rebekah and the Syro-Phenician woman, depicted, the one in the Old and the other in the New Testament, reading the passages from Genesis 27:13-29, and Matthew 15: 21-28, for his Scripture lessons.

Rebekah's ambition rose high for her younger, and favorite son, but it defeated its own ends; deceiving his old father, Jacob was in turn himself deceived, after being banished from his home, and separated finally from his mother's scheming love. The truth of Proverbs 31:30, "Favor is deceitful and beauty vain, but a woman that feareth the Lord, she shall be praised," finds its proof in the result of Rebekah's action.

The mother in the New Testament faced all the opposition of the disciples, and the traditions of her own people, to reach Jesus and have her daughter healed. She took what Jesus pointed out as a disadvantage and used it as an advantage, gaining her request as "Jesus answered and said unto her, O woman, great is thy faith; be it unto thee even as thou wilt. And her daughter was made whole from that very hour."

Jesus, in this case, while seeming to discourage the woman, was really presenting to the inner circle of his disciples one phase of the truth concerning His kingdom since He could not unfold His purpose to the nation as a whole, having been rejected both by it and its leaders.

"Many seem to be living and working under some disability which they turn to advantage, surpassing others who apparently hav no such drag upon them; they make that which seems their burden the ladder by which they climb and reach the goal toward which they had set out in life."

"Motherhood is exalted by Christianity, and a true mother will strive to give her children one of life's greatest gifts—a normal, healthy physique; better than this, which may not be appreciated until it is lost, she will try to give the highes' gift, leading her children to accept that more abundant life made possible through Jesus Christ."

"Human life is best developed on the basis of the family, and the home, of which the mother is intended by God to be the centre, is the foundation of the nation. Moses' great perception realized this when he linked together economics and religion, based on the family system, as fundamental to the nations' existence and growth. It was when the family life was degraded and immoral that Babylon, Egypt, Rome, and Greece fell, though apparently at the zenith of their power, and the speaker made reference to the present industrial strike in England, adding the question, "Are we getting away from the great truths that Moses laid down in connection with the home? The divorce laws placed upon our statute books—are they a sign of decay, spiritual or economic, or both? While nations have come and gone the Jew is a mighty force among us still due to Moses' realization of what family life really implies."

"What is a mother's chief desire always? That her child should come to God through Jesus Christ, and her love is but an exemplification of the divine love of the Father."

A loud speaker has been ordered for the Brooklyn supreme court so that the jury and stenographers can be sure of hearing all the evidence.

China has more than 200 separate kinds of money. Some kinds are good in all provinces, while other kinds are accepted in only a few.

Renew Your Subscription

OSHAWA HOPES FOR NEW MOTOR PLANT

$750,000 Addition To General Motors Proposed.

OSHAWA, May 11.— Although no official statement has been issued by the Government at Ottawa, it is understood here, the information coming on good authority, that the Budget in regard to the tariff on motor cars and the industry will be revised, and that the cut will be made up, thus placing the car business practically on the same basis as before.

Great pressure has been brought to bear on Mackenzie King, Hon. James Robb, Finance Minister, and the Liberals at Ottawa from every angle and from every allied industry throughout the country. The fruit of the representations will be a circumnavigation of the question, but getting back to protection just the same. In an effort to satisfy the west the original cut will remain, but will be completley covered up, or almost so, by other revisions.

Build $750,000 Plant.

When the announcement is made by the Government of the changes in the original Budget, it is understood that the General Motors Corporation will then make its plans public for the construction of the new Pontiac car at Oshawa.

The Pontiac plant will mean a large adidtion to the present works costing in the neighborhood of $750,000, and 1,000 men will be engaged.

Great Motor City.

If the changed Budget receives the sanction of Parliament, or, in other words, if the motor car industry is properly protected, Oshawa is destined to become the Motor City of Canada.

Australian Plant.

S. McLaughlin, president of the General Motors, Canada, states that the establishment of the new plant in Australia will not affect the Canadian plant in its export trade.

BYNG PLANTS TREE.

On Site of Victoria's Proposed Solarium.

VICTORIA, B.C., May 11.—(Canadian Press.) — Simplicity marked a ceremony at Mill Bay, north of here, yesterday, when Baron Byng, Governor General of Canada, planted a tree on the site of a proposed solarium for crippled children in memory of Queen Alexandra.

Lord and Lady Byng are spending a short holiday on Vancouver Island preparatory to commencing their return tour across Canada.

PROGRESSIVE MONTH SALES Are Growing in Volume Every Day

At The Cressman Stores

THE Bargain Annex Progressive Month offerings mean truly remarkable values and price savings.

Heavy Factory Cotton 19c Yd.

25c VALUE—36-INCH WIDTH

Again we offer to Bargain Annex customers one day only our Heavy 25c Factory Cotton, full yard wide, at the attractive price of 19c.

No phone orders. Limit 20 yards.

Cressman's—Fourth Floor

Princess Lingerie Crepes 19c

FOR PROGRESSIVE SELLING IN THE BARGAIN ANNEX WEDNESDAY

Nine o'clock buyers will have a color selection of blue, white, rose, pink, peach, orange and yellow, and the Bargain Annex price is actually less than wholesale cost.

Cressman's—Fourth Floor.

ONCE AGAIN WEDNESDAY

"Krinklette" Bedspreads $1.69

PROGRESSIVE SELLING IN THE BARGAIN ANNEX

Suitable for single or three-quarter size bed, measuring 63 x 90. No phone orders.

Cressman's—Fourth Floor

REPEATING IN THE BARGAIN ANNEX ALL DAY WEDNESDAY SATURDAY NIGHT'S SALE SUCCESS OF OUR EXTRA LARGE SIZE 10c ROLLS OF

"R" Brand Toilet Paper

An entirely new line of fine quality White Crepe Tissue and a value offering that is decidedly one of the best of the year.

8 Rolls for 49c

No phone orders. Limit of twenty rolls.

Bargain Annex Only, Fourth Floor

FOR WEDNESDAY CUSTOMERS

200 Free Samples of "Kotex"

ASK FOR YOURS AT THE UNDERWEAR SECTION ON THE STREET FLOOR, ARCADE ENTRANCE, AND TO THE LEFT.

9 A.M. TO 12 O'CLOCK NOON

ABOUT THIRTY DOZEN LADIES'

Fine Lisle and Lisle Finish Cotton Hose

SELLING IN THE BARGAIN ANNEX FOR THREE HOURS ONLY WEDNESDAY MORNING

3 Pairs for 50c

About half the lot are "perfects"—the others substandards—and they are qualities of regular 35c and 50c values. Colors are grey, black and brown, and there are sizes 8½ to 10 in the lot, but not every size in each color, and the price is less than 17c a pair.

No phone orders. Limit of six pairs.

Cressman's—Bargain Annex, Fourth Floor

Ladies' Silk Stripe Undervests 34c

BARGAIN ANNEX PROGRESSIVE SELLING FOR ONE DAY (WEDNESDAY) ONLY

All perfect garments, in the popular no sleeve style. Colors are white, pink, peach and mauve, and the every-day selling price is 50c.

—Fourth Floor.

JUST-ARRIVED SHIPMENT OF

Harvey-Knit Bloomers

"SUBSTANDARDS"—SIZES 36, 40 AND 44 —ALL ONE PRICE FOR A BIG VALUE PROGRESSIVE SELLING LEADER WEDNESDAY

39c Pair

You will remember over a month ago a sale of these Bloomers and the entire lot practically clearing out in one day. Splendid quality garments, in colors of pink, orchid, white, blue and peach. And remember, the sizes in the lot are 44, 40 and 36, but not every size in each color. Come sharp at nine o'clock for best selection.

Cressman's—Street Level and Bargain Annex.

Men's Balbriggan Underwear Shirts and Drawers, 44c Garment

PROGRESSIVE SELLING LEADER IN THE BARGAIN ANNEX ON WEDNESDAY

A clearaway mill lot of season's overmakes and factory seconds. Good quality garments and both Shirt and Drawers are sateen trimmed. Nine o'clock buyers will find all sizes in Shirts up to 44 and all sizes in Drawers up to 42.

Bargain Annex Only, Fourth Floor

ABOUT SEVEN HUNDRED YARDS OF 32-INCH CANADIAN

Dress Ginghams and Chambrays

PROGRESSIVE SELLING ONE DAY ONLY (WEDNESDAY)

23c Yard

Real good quality Ginghams selling Wednesday at the lowest price of the year. New check and plaid patterns and plain colors, offering a most attractive selection, and the width is full 32 inches.

Cressman's—Street Level and Bargain Annex.

"Hespeler Grey" Granite Ware 63c Each

PROGRESSIVE SELLING IN THE BARGAIN ANNEX ONE DAY ONLY

Your choice of the following utensils: Water Pail, Dish Pan, Preserving Kettle, Round Roaster, Straight Sauce Pan, London Kettle and Potato Pot.

EXCEPTIONAL GOOD VALUE

No phone orders.

—Fourth Floor.

Chenile Floor Rugs, Reversible

Heavy quality, reversible Chenille Mats in all new designs, suitable for every purpose. Standard size, 27 x 54. Regular price is $3.75.

A genuine bargain for Progressive selling Wednesday.

$1.98

Cressman's—Bargain Annex — Third Floor.

All Linen Roller Towelling

IN HEAVY WEIGHT

16 inches wide. White with red border or grey and white stripe. Splendid value for Wednesday only.

PROGRESSIVE SELLING

15c Yard

Cressman's—Bargain Annex, 4th Floor.

9 A.M. TO 10.30

PROGRESSIVE SELLING FOR NINETY MINUTES ONLY IN THE BARGAIN ANNEX

THE SAME SPLENDID QUALITY, YARD-WIDE

Drapery Chintz 19c Yard

No phone orders. Limit of 10 yards.

Cressman's—Fourth Floor.

HOME FURNISHINGS, WALLPAPERS AND PAINTS ON THE THIRD FLOOR

The CRESSMAN Company Limited

"The Store of Smiling Service"

WEDNESDAY STORE HOURS—9 A.M. TO 5.30 P.M.
PHONES 138-139

"THESE WOMEN"

By MALCOLM DUART

COPYRIGHT 1926

The Characters and Situations in this Story are entirely fictional.

BEGIN HERE TODAY

Early in the story Harry Morton (middle-aged, handsome, rich, unmarried and the guardian of Audrey Morton) has thrown out of his house in Peterborough a shabby stranger whom he called "Smith." Smith claimed to be Audrey's stepfather. To get rid of him, Morton sent him to a job in South America.

At the end of the last installment Audrey has just received a letter from Smith.

Audrey is wildly in love with her guardian. So is Nona, a Toronto stage girl. Morton, to turn Audrey's mind from him, has let her see him with Nona and other women, and also has thrust John Parrish, his secretary, into her company. In addition to his Peterborough home, he maintains an apartment in Toronto.

Audrey slaps Parrish when he says Morton is not the proper man to be her guardian.

To learn how other women fascinate Morton, Audrey has just started exercises in a gymnasium, where girls' muscles are stretched for stage dancing. Discussion of this career is interrupted by receipt of the letter from "Smith."

NOW GO ON WITH THE STORY

CHAPTER XXIII

"I'd never mistake that penmanship," commented Morton.

Audrey looked at him with a gasp of interest. There was a note in his voice that she never had heard before.

"You hate him!" she exclaimed.

Morton turned the letter over and inspected the signature.

"P. H. Smith," he read aloud, without answering her.

The handwriting was singularly clear and beautiful—the writing that is peculiar to architects, and engineers, and accountants, and others who make precision their life's work.

Morton turned to the beginning, and read, half aloud:

"At Sea, the 21st.

"I expect to mail this at the first port we touch. There is something that I know of deep interest to you. The knowledge is worth money to you—and to me. I am willing to sell my knowledge. You have access to your guardian's funds. He is wealthy. Upon receipt of five thousand dollars from you, in the form of any negotiable paper, I will give you information that I am quite sure you never have had. What do you know of yourself, and of your guardian? Do you know who your mother was? Do you know who I am? Maybe you will not care about this last item—until you have received word from me, in return for your five thousand. Then you will be much interested. Knowing something of women, I am quite sure you will show this letter to Morton. Knowing something of him, I am sure he will give no explanation. Again drawing upon my knowledge of women, I am fairly assured that sooner or later you will transmit to me the sum I have mentioned. Curiosity in this case is legitimate. From time to time I shall inquire at the office of the International Express Co., in Buenos Aires, for a letter (with enclosure) from you, addressed to the undersigned."

Audrey took the letter from Morton's hand and looked at it again.

"Isn't he horrible?" she cried. "Does he really know all those things?"

Tossing the envelope on the table, Morton paced rapidly up and down the room for a few moments.

"Audrey," he said, abruptly, "you are a rich woman. I have made over to you half of all I have. You may send him the money he asks, if you wish."

Audrey leaned back against the desk.

"You hate him!" she said again.

"I have every reason to hate him Morton said solemnly. "There was a time when I would gladly have strangled him to death, if it had not been for you—for the effect it would have upon you!"

The girl's eyes had something of worship in them. "You always have been thinking of me, haven't you?"

"Always!" he answered. He moved nearer her. "Do you wish to send him the money? He can tell you what he says he can tell."

"I'll never do it." Her voice rang with sincerity. "I would be cheating you if I did it."

The man sat down, and with his elbows upon the desk, rested his chin in his hands. After a long silence he spoke again.

"Dearest," he said, "there are terrible things that can come into the lives of innocent people. Sometimes they are made to suffer for things that are not their fault at all; things they have nothing to do with, except to pay the penalty.

"I have been trying to shield you."

She moved nearer to him.

Leaning over, she almost whispered: "Daddy, is that man my real father?"

He was startled. With a quick gesture he seized her arm and pressed it with his fingers until she winced.

"No!" he shouted. "No! Praise God, you didn't enter the world under that handicap!"

He relaxed his grasp, and with a little sigh she passed her hand over his cheek.

"I'm so glad!" she said, softly. "Ever since I first saw him I've wondered that—a little. And I hated him so—I hated his eyes and the way he looked at me and at you."

Looking into the distance, and tapping on the table with his fingers, Morton spoke, monotonously, as of a subject which he dreaded.

"Smith is not his name, of course," he said. "It is a good enough name for his present purposes. And he is a bad man. A very evil man, who has caused much needless agony to people who never harmed him." He thought a moment before he went on. "There is a kink in the minds of men, sometimes, that makes them a danger to everyone with whom they come in contact. He is like that."

Swinging around in his chair, he looked at Audrey, his lips twitching as if he were about to weep. She put her arm around his head and drew it to her bosom, crooning over him.

He went on speaking, in the same dead, colorless tone. "He did a great wrong to you, sweetheart. You were too young to know about it—you were a little baby. I hope you never WILL know about it. I've tried to keep it from you. I always shall try."

"There, there!" She smoothed his cheek. "Don't worry about him any more."

Morton shook his head. "I am not worrying about him. Whenever I desire I can put him where he can harm no one else. But Audrey—if I do that I'll hurt you."

She held him closer to her.

"I guess he knows that," she surmised, with a wise little nod. "That's why he didn't care if you saw his letter."

"I suppose so," he assented. "Evidently he feels that if he has five thousand dollars he can be independent of me and the job I gave him in the Argentine. The money would be gone, though, before long."

He gave a short laugh. "He never was skillful with money. They kept him for two long terms in the penitentiary because of his—well, carelessness. That was why we didn't get to see him at our house for eighteen years or thereabouts."

The girl shivered. "A jail-bird!"

"Worse than that," he supplemented. "A disease—a walking small-pox—a plague!"

* * *

It was an auspicious time for Parrish to begin his new role as Audrey's assistant guardian.

After her conversation with Morton the girl slipped away to the washroom, and when she returned, the rouge was gone from her lips and her lashes were innocent of the mascara they had worn when she came.

Parrish entered Morton's office by one door as Audrey came in at the other.

Morton held up an admonitory hand.

"Don't hit him again, Audrey," he warned, his eyes crinkled in a quiet smile.

The girl drew herself up stiffly and then relaxed as she caught her guardian's glance.

"If it were—if it were any other day, I WOULD slap him again," she said, turning her shoulder conspicuously toward Parrish.

"Coast is clear, Parrish," commented Morton. "Make your peace with the young lady."

Parrish made a defensive gesture. "I only did what I thought was right and she attacked me!" Plainly his grievance had not wholly died away.

"You deserved slapping," she said. "How can you say anything against my daddy when he's treated you so well?"

"Oh, tut, tut, tut!" Morton got up, and placing his hand on Parrish's shoulder, took the girl by the hand. "I don't care two hoots in—in the hereafter what anybody says about me! Parrish is a good young man and he thinks I'm a bad old one.

"That doesn't worry me. He means well when he tells you to beware of me. We ought to encourage people who mean well. They are needed in the world.

"Although—" he turned to Parrish—"some well-meaning people make idiots of themselves. Eh, Parrish?"

The young man hung his head. "I don't admit I'm an idiot."

"You are, though," interposed Audrey, briskly.

Morton moved his hand to her shoulder, and still holding to Parrish, gave them both a brief shake.

"Hush!" he commanded. "Don't act like two children putting out their tongues at one another.

"Parrish, you are instructed to take Miss Morton wherever she wants to go, each afternoon and evening. Audrey, he'll be along to see that you're not harmed in any way. Now behave yourselves."

Parrish looked covertly at Audrey. "Well, come on!" he said, turning to the door.

"Do I have to go with him?" she asked Morton.

"I'd rather you had somebody to watch out after you," he said, gently. "This new career of yours isn't any too safe, you know."

She kissed him, and with a pout, followed Parrish out the door.

The letter from Smith still lay on the table. Morton picked it up and read it again, carefully. Then, turning to his desk, he unlocked an inner drawer and took from it a packet of papers. It was the one he had unfolded before the Peterborough detective when Smith first appeared at Morton's home.

Drawing from the package two yellowed sheets, he laid them side by side with the letter Audrey had received. Looking back and forth, he compared the handwriting.

"It hasn't varied a hair's breadth," he commented to himself, as he folded the documents and put them away. The new letter from Smith was carefully folded with them.

This done, he picked up the telephone directory and leafed over it. Finding the number he wanted, he called a theatrical agency.

"This is Harry Morton speaking," he said to the girl who answered. "Let me talk to Abe."

He waited until a man's voice gave a gruff "Hello."

"This is Harry Morton," he said. The voice at the other end promptly became cordial. "Are you putting on any new revues this spring for the jazz restaurants? . . . I thought you would . . . . Well, I want you to do me a favor. I'll drop in and see you in half an hour."

(To be continued.)

Eat it Every Day

SHREDDED WHEAT

Supplies the necessary bran

VOLUNTEER WORKERS BUSY

This photograph shows volunteer English workers in Hyde Parke, London, manning motor lorries to distaibute milk to London's babies and invalids. Hyde Parke has been closed to the public and is being used as a depot for the city's milk supply. This picture was taken Tuesday, after Britain's 5,000,000 union workers had walked out, and was sent by radio photo.

GENEVA SALARIES

OTTAWA, Ont., May 11 (Canadian Press)—"Canada's contingent at Geneva in connection with the League of Nations," was the subject of a question in the House of Commons Monday by Brig.-Gen. A. E. Ross of Kingston. He was informed that the "contingent" consists of two people, Dr. W. A. Riddell and his secretary. The former is paid $6,000 a year and the latter $1,200.

SCHOOL CADETS ARE INSPECTED

Captain Heron Comments on Good Showing of Campbellford Boys.

PRIZES AWARDED

CAMPBELLFORD, May 11. — Capt. V. M. S. Heron, Cadet Inspector of the 3rd Military District, inspected the High and Public School cadets here on Friday afternoon. Capt. Heron was very pleased with the showing of the boys, saying they were second to none of those he had seen.

There are seventy Public School cadets, with Jack Boyd Company Commander, W. E. Rodgers Commander of Platoon No. 1, Nadoo Reynolds, Commander of Platoon No. 2, Gerald Cochrane Commander of Platoon No. 3, and Douglas Maybee Quarter-Master Sargent.

Leslie Clegg is Company Commander of the fifty-five High School cadets, Kenneth Godden Commander of Platoon No. 1, Jack McAvoy Commander of Platoon No. 2, and Everett Thomas Commander of Platoon No. 3.

The boys were put through their revolutions by their Platoon Commanders and Capt. Heron led in the applause and praised the various movements.

Jack Bygott, son of Major J. M. Bygott, was given a special prize for being the best appearing cadet on the grounds. No. 3 Platoon of the Public School twice received special mention by Capt. Heron, once for speedy formation and the next for putting on belts and caps.

An examination was held here last winter in cadet work, when certificates of proficiency and a cash prize of $5.00 to every cadet who made 90 per cent. or over. These prizes were presented by Capt. Heron.

The Public School boys to receive a certificate and a $5.00 check were J. A. Boyd, J. M. Donald, C. M. Horsmon, L. Henson, R. L. Scott and D. G. Smith. The High School prize winners were Stuart Anderson, James Bush, Stuart Carr, Lawrence Marriott, Douglas McComb, Leroy Lewman, William Peake, Robert Poulton, James Smith, Ralph Sperry, Grant Thain and Maynard Watson.

In addressing the cadets at the conclusion of the revolutions, Capt. Heron said that the object of the cadet movement was not to develop the military spirit, but the aims of those behind the movement were three-fold—to make loyal citizens, to teach boys to obey and to respect authority. He congratulated the cadets, their commanders and instructors for the splendid showing they had made. Other speakers were Geo. O'Sullivan, Chairman of the Board of Education; Major J. M. Bygott, Rev. C. D. Daniel, Mayor G. A. Kingston, Principal Haig of the Public School and Principal Greig of the High School.

PIE SOCIAL SUCCESS.

Young People of Petherick's Corners Put on Good Play.

PETHERICK'S CORNERS, May 11.—The pie social given on Friday last under the auspices of the Zion Ladies' Aid was a great success. The hall was crowded to its capacity in spite of the bad condition of the roads. A very interesting programme was given as follows:

Opening chorus by young people.

Chairman's address—Rev. C. D. Daniel.

Mr. Harvey Donald rendered three solos.

Mr. Daniel sang between acts of the two hour play which was staged by the young people of Petherick's Corners.

The play, 'Red Acre Farm", was given in three acts and was of a dramatic character. The characters were as follows:

Josiah Armstrong, a farmer—Everett Fairman.

Amanda, his wife—Hazel Brown.

Nellie, a school teacher and Laura, the two daughters—Jennie Fry, Cora Irwin.

Dick Randall, Nell's lover,—Lindsay Anderson.

Harry Harcourt, a shiek—Clarence Barnum.

Squire Harcourt, Harry's father—Harry Barnum.

Mrs. Strutt, a gossip—Mrs. Harry Barnum.

Colonel Strutt, story teller—Roy Fry.

Junior Strutt, their adopted daughter—Gladys Simpson.

Jonah Jones, chore boy—Earl Fairman.

Tom Busby, salesman—George Brunton.

The roads have been made passable for cars now.

Sunday school opened last Sunday morning with a large attendance.

The regular league meeting was held on Thursday evening with a large attendance, under the leadership of Mr. Tom Fry. The program consisted of the following:

Responsive reading.

Song by the Whites.

Scripture reading.

Topic—Mr. Fry.

Trio—Messrs F. Fry, F. Barnum and C. Daniel.

Talk—Rev. C. D. Daniel.

Reading—Mrs. F. Barnum.

A new kind of electric waffle iron turns out scorchless waffles, because the current is automatically turned off before the iron gets too hot.

The first rotor ice boat operated in the United States was recently designed and built by V. A. Lincoln, of Wayne, Me.

EVERY DRESS
NEW FOR THIS SALE

EXTRAORDINARY

DRESS SALE

Begins Wednesday

EVERY DRESS
A Delightful Surprise
Showing Amazing Value

A TYPICAL TURNBULL VALUE-GIVING EVENT

Actual Values up to $35.00. A Most Remarkable Offering.

Why We Can Sell at This Price

Only once in a great while can a store offer Dresses such as these at anything near the price. When they were laid before us the saleslades in the department said they were surprised at the values, and unhesitatingly said that this will be the biggest and best Dress Sale the store has ever had. It just happened this way: A manufacturer had nearly one hundred garments left after shipping his spring orders, and offered them to us at a price that seemed almost ridiculous, but he wanted them out of the way before his summer business started.

$17.75

The Styles are Correct

There are styles suitable for miss or matron, for formal or street wear. New gaments, every one fresh from the maker, for this extraordinary Sale. Not a garment in the lot but is worth $25.00, and most of them are made to sell from $30.00 to $35.00. The styles are correct and there are hardly two garments alike. There is a liberal showing of black and the season's newest colorings. Materials are mostly luxurious satin-faced crepes, with a few flat crepes included. Women who wear the larger sizes will be glad to know there are many full figured Frocks and we are fortunate in having sizes up to 44. Wednesday morning, the great Dress opportunity of the year. Your choice of these handsome garments at the amazingly low price of $17.75

Around the Main Floor

BEAUTIFUL DRESS LENGTHS OF CREPE DE CHINE
Exclusive and novel in pattern and color combinations are the handsome Silk Crepe de Chine dress lengths you will find at the Silk Counter. They come in wonderful groupings of colorings of all the bright and novel shades so much in demand this season. Handsome printed border designs—no two alike. Special at, per dress length ..... $5.75 and $7.25

WOMEN'S COTTON VESTS
Women's Cotton Vests with low neck, no sleeves, opera tops. Special at, each 25c

PURE THREAD SILK HOSE, 98c
A wonderful value indeed are these Pure Thread Silk Hose. The soles and heels are reinforced lisle. They have wide garter hem. Large range of this spring's colorings. They are what the mill calls "variables" of their regular $1.75 quality. Wednesday at, per pair 98c

CHILDREN'S SOCKS, 85c LINE AT 49c
These are part of our big mill clearance of last week. Children's ¾ Socks in 2/1 rib, in plain colors of romper blue, lavender, sand, sky and pink, with fancy turn-over top. Sizes up to 9½. Standard 89c value everywhere. Wednesday, per pair 49c

CREPE DE CHINE SCARFS
51 inches long, hemstitched ends. All the bright colors of the season. Each $1.49c

PEARL BEADS, 15c STRING
Indestructible Pearl Beads, 16 inches long, graduated. Special, per string 15c

At the Underwear Counter — Second Floor

BROADCLOTH SLIPS, $1.25
Princess Slips, made from good quality broadcloth and cut full and roomy, in black and colors. In the Underwear Department, Second Floor, garment ... $1.25

BROADCLOTH BLOOMERS, $1.19
Fine quality Broadcloth Bloomers, full and roomy, silky finish, per pair $1.19

DIMITY PYJAMAS, $1.25
Ladies' Pyjamas, dainty design, made from good quality dimity in the popular colors. Special price, per suit $1.25

DIMITY GOWNS, $1.00
Fifty only Ladies' Gowns, made from a good wearing dimity in peach, flesh, white and maize. Neatly trimmed, and a very special value at, each $1.00

SILK CARRIAGE COVERS
Japanese Silk Carriage Covers in pink, blue or white shades. Some are nicely embroidered, others plain. Full size and well padded. Each $2.25 $2.50 $3.50
(Second Floor)

KOTEX—MAY 10 TO 15TH
To introduce an improved Kotex special prices are offered for this week only. Doz. 68c
Phone or mail orders filled. Free sample at Corset or Toilet Goods Counters.

On the Third Floor You Will Find These

200 CURTAIN ENDS AT 25c
200 ends of Voiles, Marquisettes and other popular Curtains. This lot is made up of samples showing the lower portion of the full sized curtains, and each end is from one to one and a quarter yards in length. They are suitable for small windows or doors; many buy them for summer cottages. They are really the lower end of curtains that sell all the way from $1.50 to $2.00 the pair. 200 of these sample ends for Sale on the Third Floor Wednesday morning at 25c

ODD CURTAINS, 98c PAIR
Many pairs of Odd Curtains—no two alike. These are a clearing-out lot from the maker, and the values are away more than this. All are odd pairs, but if you have an odd window it is a chance to save. Pair 98c

GOOD BLINDS, 89c
100 Opaque Window Shades in white, green or cream. Complete with good spring roller. Standard size. Wednesday morning, each 89c

$6.75 JOHNSON'S FLOOR POLISHING OUTFIT $5.00
For a limited time we offer you the Johnson $6.75 Floor Polishing Outfit for only $5.00. This outfit consists of:
1 Quart of Johnson's Liquid Wax $1.50
1 Johnson Lamb's-wool Wax Mop 1.50
1 Johnson Weighted Floor Polishing Brush 3.50
1 Johnson Book on Home Beautifying ..... .25

In the Basement Store

GRANITE COOKING UTENSILS, 89c
An exceptional value offered to Wednesday shoppers. Granite Cooking Utensils, famous S.M.P. Brand, grey granite, all perfects, and much below the regular price. You can have Sauce Pans, Berlin Kettles, Tea Kettles, Tea Pots, Coffee Pots, large Sauce Pans, Preserving Kettles, Deep Handled Pans, also large Dish Pans. Very special at, each 89c

SINK STRAINERS, 39c
White Enamel Corner Sink Strainers. Some are very slightly imperfect, and they are away below value for Wednesday at, each 39c

SLICING KNIVES, 85c
Stainless Steel Slicing Knives; will serve as a bread or meat knife. Made from highly tempered steel, keen cutting edge. Each 85c

BROWN BETTY TEA POTS, 59c
Brown Betty Tea Pots, size six to seven cup, finished with clear hard glaze, good pouring spout, tight-fitting cover. Wednesday special 59c

A DISH PAN FOR 49c
Large sized Gey Granite Dish Pan, made with deep roll brim, measures 20 inches across and is 7 inches deep. Will make a good kneading pan as well. Wednesday at .. 49c

FLOOR MOPS, 75c
This Floor Mop is made from heavy white warp. It can be used for polishing or washing the floor, whichever you wish. Specially priced for Wednesday at 75c

10 ROLLS TOILET PAPER FOR 39c
10 full sized rolls Crepe Toilet Paper, standard make and full weight. Wednesday, 400 rolls to sell at 10 rolls 39c

In the Bargain Basement Wednesday--Come to this New Money-Saving Spot for these Real Bargain Values

FANCY SATINETTE BLOOMERS, $1.00
Heavy quality Satinette Bloomers. Do not confuse these with the ordinary stripe so freely sold. This is a much better material and most attractive. Can be had in all the bright colors, and is specially priced at, per pair $1.00

GINGHAM ROMPERS, 49c
Pretty little Gingham Rompers, fast colors. Sizes 1 and 2 years. Pair 49c

DIMITY SLIPS, 69c
Ladies' Slips, full size and made from nice quality checked dimity, in every wanted shade of the season. A special in the Bargain Basement at, each 69c

CHILDREN'S BLOOMERS, 25c
Children's Bloomers, made from good quality fine balbriggan. Sizes up to 12 years. Bargain Basement price 25c

SILK STRIPED UNDERWEAR, 39c
300 Vests and Bloomers, made from fine quality mercerized cotton with silk stripe, in peach, orchid, flesh or white shades. A splendid Bargain Basement value at, per garment 39c

THE J.C. Turnbull CO. LTD

BLOOMER DRESSES, $1.19
Children's Bloomer Dresses in sizes 2, 4 and 6 years. Snappy little garments, made from fast colored wash materials. Wednesday in the Bargain Basement ... $1.19

BOYS' WASH SUITS, 98c
Boys' Wash Suits in white and tan or white and blue. Sizes up to 5 years. Smart little garments very lowly priced, each 98c

STURDY COTTON HOSE, 19c
Children's Strong Ribbed Cotton Hose in all sizes up to 10. Serviceable, hard wearing Stockings at a Bargain Basement price, per pair 19c

DIMITY GOWNS, 98c
Ladies' Gowns, made from fine quality dimity, in all the popular shades of the season. Cut full and roomy. Special Bargain Basement price 98c

VETERANS' PAPER UNDER NEW NAME

"The Legionary" Official Organ of Canadian Legion.

OTTAWA, Ont., May 11.—(Canadian Press). — The passing of "The Veteran," leading ex-service men's publication in Canada for the past eight years, and its replacement by "The Legionary" was announced from the editorial offices here yesterday. The new publication will be issued as the official organ of the Canadian Legion of the British Empire Service League into which all existing veterans' organizations are being amalgamated. The present circulation and advertising of "The Veteran" will be carried on by "The Legionary," and the editing and business management remains as heretofore. Besides the change in name, the principal alternation will be in the passing of control of the editorial policy from the Great War Veterans' Association to the National Executive of the new Legion.

"The Veteran" was launched in December, 1917, and within six months its circulation had passed the 100,000 mark. The first editor was J. A. Stephenson of Ottawa. He was succeeded by David Loughnan, now of Vancouver. The present editor, T. C. Lapp of Ottawa, was appointed in September, 1921. "The Veteran" was published first as a monthly, then as a weekly, and for the past two and a half years as a semi-monthly magazine.

The decision to transpose "The Veteran" into the official organ of the Canadian Legion of the B.E.S.L. was made at the Legion conference in Ottawa on April 12 to 16, and the National President of the new organization, Lieut.-Gen. Sir Percy Lake of Victoria, chose the new name.

PARIS UNEMPLOYED

TOURS, France, May 11—There are only 147 unemployed persons in Paris, whereas London, before the strike there had 800,000 and Berlin 450,000, Minister of Labor Durafour said at a banquet inaugurating the Tours exposition week.

TUMMON TALKS ON DAIRY TREATY

Says Home Market Means Much To Canadian Dairymen.

INSTABILITY NOW.

OTTAWA, May 11 (Canadian Press).—W. E. Tummon, Conservative, Hastings South, in speaking on the Budget, said that, coming from a county which had been a pioneer in the dairy industry, he was particularly interested in the Australian and New Zealand treaties. He attacked the Government for the negotiation of these treaties, by which, he said, the producers in those countries were allowed to compete with the Canadian producers whose costs of production were vastly higher. Mr. Tummon said that for every pound of butter exported by Canada last year, 11 pounds had been consumed at home, yet there were those who insisted that the home market was not important to farmers. The Government by its actions had created some instability and uncertainty among dairy farmers, as it had in commercial and industrial life of the country. A policy was needed by which Canadians would supply as far as possible the wants of Canada.

John Vallance (Liberal, South Battleford) supported the Budget. The reduction in the income tax, he said, would help to remove what had always been a grievance in Western Canada.

RAILWAY MEN SEND $500 TO STRIKERS

First Direct Financial Aid From Canada.

OTTAWA, Ont., May 11 (Canadian) — The first direct financial contribution from Canadian workers for the support of British trade unionists on strike was forwarded Monday from Ottawa by the national headquarters of the Canadian Brotherhood of Railroad Employees A remittance of $500 was sent by the Brotherhood to Walter Citrine, secretary, the British Trades Union Congress, for disposition as considered advisable by the executive officers of the congress.

A. R. Mosher, President of the Canadian Brotherhood, said he believed every worker in Canada is in full sympathy with the miners and supporting trade unionists of Great Britain. He deprecated the hesitancy on the part of some representatives in Canada of United States controlled international organizations to give whole-hearted support to the British workers, and considered their right to the title of "international" forfeited by the failure to support strongly an action in which the issues were so clear cut.

The officers and members of the C.B.R.E. are convinced, said Mr. Mosher, that the struggle in Great Britain is purely economic. He believed the struggle would continue until some assurance was forthcoming that the miners and their families would not be forced below the present bare subsistence level.

SPANISH AVIATORS ARRIVE AT APPARI

Flyers Make Successful Trip To Macao on Manila Flight.

MANILA, May 12 (Canadian Press).—Captains Loriga and Callarsa, Spanish aviators, flying from Madrid to Manila, landed safely at Aparri today from Macao, China, with but one more hop ahead to reach their destination.

AMUNDSEN EXPEDITION STARTS ITS FLIGHT ACROSS NORTH POLE

Norge Leaves Spitzbergen To-day To Go To Alaska.

THREE DAY TRIP.

Explorers Hope To Find Land For Use As Airplane Base.

OSLO, Norway, May 11 (Canadian Press).—The Amundsen - Ellsworth dirigible Norge started on its flight to the North Pole and Alaska at 10.10 o'clock this morning, says a message from King's Bay, Spitzbergen.

Amundsen, the noted explorer, and Lincoln Ellsworth, his companion on their unsuccessful attempt to reach the North Pole by aeroplane last year, hope primarily to discover land during the flight of their Italian dirigible Norge, which began to-day. Amundsen has pointed out that it is only 2,000 miles from Spitzbergen to Alaska, and that the discovery of even a small piece of land near the top of the world would afford an invaluable connecting link between America and Europe and Asia.

Under the plans made by Amundsen for this spring, the Norge will fly in an almost straight line across the Pole and through the centre of the unexplored region of the Arctic area in the Polar Sea. The leaders of the expedition have estimated that it will take three days to fly from King's Bay, Spitzbergen, to Point Barrow, Alaska. The first pilot of the Norge is Col. Umberto Nobile, the Italian aviation officer who superintended her construction, and who flew her successfully from Rome across Europe to England, thence to Norway and Leningrad, and finally to Spitzbergen.

The Norge is equipped completely as a passenger carrier, and is fitted with one large combined control and passenger car mounted well forward. There is accommodation for twenty passengers in this car. On the trip from Leningrad to Spitzbergen the Norge carried a crew of fourteen. Her maximum speed is 62 miles an hour. Her useful cargo capacity is eight tons. She is inflated with hydrogen.

Praise From Germany.

BERLIN, May 11 (Canadian Press).—Reflecting the disbelief of some German scientists in Admiral Peary's discovery of the North Pole, newspapers yesterday gave prominence to Commander Richard E. Byrd's flight as "a spectacular conclusion by air of something which numerous explorers have for decades attempted to achieve by dog teams."

Byrd's Claim Doubted.

OSLO, Norway, May 11 (Canadian Press).—There is some diversity of opinion here as to whether or not Lieut.-Commander Richard E. Bryd reached the North Pole in his flight from Spitzbergen on Sunday.

Dr. Skattum, president of the Geographical Society, holds that it is impossible to accept Commander Byrd's claim that he reached the Pole before his observations are published. On the other hand, Lieut. Boee, chief of the Army Aeronautic School, praises the achievement of Commander Byrd and does not doubt his claim.

Crossing Polar Ice.

OSLO, May 11 (Canadian Press).—A wireless message received from Captain Amundsen at 11.45 o'clock this morning said:

"Now flying across Polar ice. Expedition sends its best thanks to Premier of Norway for his kindly telegram received immediately before start."

It was officially announced this afternoon that Captain Amundsen will take possession of any land found during the voyage in the name of the King of Norway.

St. Paul's Choir Concert

(By Jeanette.)

There was a good attendance at the annual anniversary concert of the choir of St. Paul's Presbyterian Church, presented last evening before approximately six hundred people, who made a very appreciative audience for the fine programme rendered by the choir and the assisting artists, Mrs. Vera McLean, contralto, Austin S. Douglas, bass-baritone, and the String Quarette from the Hambourg Conservatory of Music, Toronto.

The programme opened with choral selections from "Elijah," in which the choir, under direction of Mr. Martin B. Chenhall, A.R.C.O., interpreted very pleasingly this powerful number, illustrating the individual, imaginative faculty of its composer, Mendelssohn, in the florid yet rich harmony of the different portions. The visiting vocalists, Mrs. McLean and Mr. Douglas, both had solo parts in this selection. A quality of fine volume in the forte passages sung by the choir in this number was offset by the thin tone of the soft work.

Other choral numbers were Oley-Speaks "Reveries," three-part choruses for women's voices, in which the ladies of the choir had a prettily shaded selection. "De Sandman" was an "a capella" rendition by male voices that showed exceptionally good ensemble tone in the pianissimo passages, in a satisfying choral structure that tottered slightly in the solo work, but received a generous meed of applause at its conclusion.

The best number in the choral section was the final glee for five voices; "The Bells of St. Michael's Tower," in which there was a more noticeable element of the vigorous treatment lacking in the previous choruses. The ringing cadences of this selection, which opens with a bell imitation in staccato effect, lend themselves admirably to the atmosphere of the number, and the choir excelled in this final effort, which had a particularly effective accompaniment of piano and organ.

The visiting vocalists were accorded much hearty appreciation of their efforts, the male singer, Mr. Austin S. Douglas, who is soloist at the Bloor Street Baptist Church, Toronto, and who made his first bow to Peterborough audiences last evening, probably making the best impression. Mr. Douglas has a very fine, sonorous bass-baritone voice, used a trifle pompously, but with a pleasing dramatic rendition and flexible expressiveness that made his numbers very attractive in their varied treatment. His faulty diction made it difficult at times to hear the words, but the tone production was always good.

Mr. Douglas opened his programme with two negro spirituals, "Swing Low, Sweet Chariot," and "Oh, Didn't It Rain," in which his quality of interpretive force and smooth, dignified tone was paramount. An encore, "Kitty O'Toole" was done in Irish accent and excellent jolly style.

Mr. Douglas' second solo, "The Song of the Volga Boatman," a Russian folk song, descriptive of the arrival and departure of the river men, was beautifully rendered, and was probably his major effort of the evening. The dignified, somewhat sombre timbre of his deep voice was at its best in the descriptive cadences of the song which depicts the pianissimo distant effect of the plashing oars, the increasing breadth of tone in the approach of the boat and the final diminuendo again as the oarsmen recede in the distance. As an encore, the singer gave "The Big Bass Viol."

Mrs. Vera McLean repeated once again last night the splendid impression made by her on previous visits to the city. Her rich, luscious contralto, powerful and sweet, brought her hearty applause after each rendition. The lovely song, "Trees" was her initial number, followed by "A Little Song," and, as an encore, a beautiful rendition of "Annie Laurie." "Break o'Day," with its soaring passages was a second solo number, with an encore in the old favorite which lends itself so admirably to a rich contralto voice, "I Passed by Your Window." With Mr. Douglas, Mrs. McLean had a duett, in which the two fine voices blended admirably, inadequate diction making it almost impossible, however, to distinguish the words.

An interesting portion of the programme provided was the music of the Hambourg Studio String Quartette, composed of Maurice Solway, first violin; Murray Adaskin, second violin; Arthur Mulner, viola, and Martin B. Chenhal, Junior, 'cello. They played, as an opening number, an "Allegro" and "Menuetto" from Opus 54, by Mozart, in which the master's delicious melodic intervals and expressive coloring were adequately rendered by the four young musicians, who give promise of future pre-eminence in this, the most perfect type of chamber music. They play with a graceful, restrained touch and soft, expressive rendition that is very pleasing, and their music, while displaying a quality of individual interpretation in each instrument that does not make for the compact, rounded tone that is the ideal of instrumental quartettes, is illustrative of the high mental participation in this music that is characteristic of each member of such musical groups.

"The Mill," a brief, dainty, descriptive thing, was the second selection by the quartette, with a lovely encore in an arrangement of the old favorite, "Drink to Me Only With Thine Eyes."

The haunting cadences of the charming "Londonderry Air" came next, with a second number in the vivacious music of Schubert's "March Militaire," and a pleasing encore in the graceful melody of Haydn's 'Serenade."

Splendid accompaniments to the various choral and solo numbers of the evening were played by Miss Muriel Bridge at the organ, and Miss Agnes Logan at the piano. The choir made an attractive appearance last evening, the ladies in white gowns, with a setting of flowers and ferns. At the conclusion of the programme, the choir and assisting artists were entertained by the Ladies' Aid Society of the Church, in the Sunday School rooms.

He that forgives gains the victory.—Yoruba.

As charity covers a multitude of sins before God, so does politeness before men.—Greville.

The highest charity is towards the uncharitable.—Buckminster.

If each would sweep before his own door we should have a clean street.—Whately.

Try MURINE FOR YOUR EYES
Wholesome Cleansing Refreshing

FRENCH TROOPS BURY COMRADE

Also Recover Equipment Lost in Massacre Nine Months Ago.

NEAR SOUEDA.

BEIRUT, Syria, May 11 (Canadian Press).—A column of French troops tramped over the route to Soueda yesterday and buried the remains of 3,000 of their comrades who were massacred by the Druse tribesmen nine months ago while attempting to relieve the Soueda garrison, which was besieged by the tribesmen. In addition to interring what was left of the victims, the troops recovered the greater portion of the war material which had been abandoned when the relief column was ambushed.

WAS NOT ABLE TO WALK UPRIGHT

Newfoundland Lady Suffered With Her Back and Found Relief in Dodd's Kidney Pills.

Mrs. S. Snelgrove is Now Very Enthusiastic About Dodd's Kidney Pills.

EXPLOITS, Nfld., May 10.—(Special).—After suffering untold pain and discomfort for ten years, Mrs. S. Snelgrove tell how she found relief. She says: "I have used your Dodd's Kidney Pills and they have done me a lot of good. I suffered with a bad back and was not able to walk upright. I also suffered from rheumatism and diabetes. My sleep was broken and unrefreshing and my apeptite was fitful. After taking six boxes of Dodd's Kidney Pills my back is better and I am able to walk and work in comfort. I always keep Dodd's Kidney Pills in the house and would not be without them."

All that is claimed for Dodd's Kidney Pills is that they are a kidney remedy. They heal and strengthen the kidneys. They are used to treat rheumatism, urinary troubles, diabetes and heart disease, because all these ills are either of the kidneys or caused by diseased kidneys.

STILL CLEANING UP.

On Monday Mr. Careful Man
Knew Clean-Up Week was here.
Said he, "I'll make thinks spic-and-span!
Yes, sir! All clean and clear!"
He found the straight and narrow path
A faithful, true and tried walk.
And gathered mortar, plaster, lath,
Broken bottles, chipped crockery, ashes, ancient garments, old hats, cardboard boxes, etc., and placed them on the sidewalk.

On Tuesday came a man with bags
And baskets big enough.
He gathered up the papers, rags,
But left the other stuff.
And when his labors all were o'er
Some tidy dreams were shattered
And Mr. Careful Man was sore
For old mattresses, broken baby dolls, powdered lime, hairnets, discarded safety razor blades, etc., all o'er the street were scattered.

On Wednesday came the rubbish cart,
A wondrous sight to see.
The rubbish man is very smart
And, oh, so strong is he.
He flung the ash cans up and down.
His way could n'er be my way.
He seemed to wish to paint the town
And so with tomato cans, cinders, clinkers, paper, rags, broken bottles, old mattresses, old hats, older coats, broken baby buggies, broken dress holders and coat hangers and stray bits of garbage he littered up the highway.

G. A.

WHAT IS HERB JUICE ?

Long centuries ago primitive man cured his ills and ailments with simple roots, leaves and barks which nature generously provided for him. These medicines were crude and some of them far from pleasant to take but they were effective. The best proof of their merit is the fact that after years of progress, study and learning, man has never found any better medicines than those which came from Nature's bosom. MILLER'S HERB JUICE as the name implies, is composed of the juices of leaves, roots and barks extracted in such a manner by the largest pharmaceutical house in Canada, that the greatest strength and value are obtained. It acts upon the human system in a natural way—its effect is mild but sure. It is safe for young and old as it is nature's own best medicine. What HERB JUICE will do is best judged by the results it has already accomplished for many others who will tell you they owe their present good health to the restorative powers of HERB JUICE.

HERB JUICE will relieve indigestion, constipation, stomach, liver and bowel disorders and similar ailments.

For sale by McDermid & Jury and leading druggists everywhere. Price $1.00. 2d-11-14

A rotary electric razor has been developed with a small motor contained in the handle through which a series of gears rotates a cylindrical blade.

Financial News and Views

Latest Comment on Grain and Industrial Markets — Closing Quotations on the Principal Active Stocks

Quotations Over Stobie, Forlong and Co. wire.

NEW YORK STOCKS.

	High	Low	Close
Atchison Rly...	129¾	129	129
American Con	43¾	43	43¾
American Loco..	95⅛	94½	94½
Smelters	116⅞	116	116½
Baldwin..	103½	....	....
Balt. & Ohio..	86⅞	86	86⅞
Ches. & Ohio	122¼	121¼	122
Chandler	14¾	....	....
Cal. Petrol	32¾	32⅛	32⅝
Chrysler	31	30¾	30¾
Dodge Bros. A	26⅛	25¼	25⅝
Dupont De N.	211½	207¼	207¼
Fleischmann	40	39½	39¾
General Motors..	127⅜	125⅝	125
Hudson Motor	65⅞	64	64⅝
Inter. Nickel..	33⅝	33¼	33⅜
Coca Cola	146⅜	....	....
Mack Truck	111¾	110¼	111
Marland Oil	54¼	54⅛	54⅛
U. S. Ruber	55½	53¾	54½
Sears Roebuck	48	....	....
Montgomery Wd. 6r		60½	60⅞
South. Rail..	109	108¾	109
White Motors	52⅞	51⅝	52⅝
U. S. Steel	121¼	120¼	120¾
Yellow Cab	23¾	23¼	23¼
Youngs. Tube	7\	....	....

MINING STOCKS

	Asked	Bid
Gold		
Apex	3⅛	..
Argonaut Gold	23⅛	22
Baldwin	1⅜	1⅛
Barry Hollinger	35½	35
Chaput Hughes	13	9
Con. West Dome	16¼	16
Dome	1410	1350
Goldale	30	28
Gold Hill	39½	37
Hollinger	1851	1825
Indian	11	9
Keora	5¼	..
Kirkland Lake.	107	105
Lake Shore	1025	1015
McIntyre	2535	2520
Newray	38	32
Night Hawk	6½	..
Premier	225	215
Preston	4¼	..
Teck Hughes	331	324
Tough Oakes B	43½	41½
Vipond Cons.	160	157
W. Hargraves	800	780
Silver		
Beaver	75	72
Capitol	37	34½
Castle	139	137
Crown Reserve.	13	12
Everett	8	6¼
Keeley	152	151
La Rose	9⅞	..
McKinley-Dar..	20	17½
Millcrest.	19	18
Mining Corp.	331	330
Nipissing	560	550
Unlisted.		
Amulet	107	106
Area	30	27
Bourle M. Q.	970	960
Laval Quebec	27	24
Noranda	1570	1550

CHICAGO WHEAT

	High	Low	Close
May	155	152⅜	154¾
July	153¾	150⅞	153⅛

WINNIPEG WHEAT

May	164	160¼	164
July	140⅜	138	140⅜

CHICAGO RYE

May	85¾	84¾	85⅝
July	88⅜	86¾	87¾

Prices Of Many Issues Weak At Toronto To-day

TORONTO, May 11 (Canadian Press).—With trading slightly increased in volume, prices were inclined to turn weaker on the Toronto Stock Exchange this morning, though the downturn did not affect the entire list. Bell Telephone was the weakest issue, losing 2¼ at 131½ in active trading. Smelters eased a half at 1-89¾, and International Nickel a quarter at 33 5-8. Arnold Common, the most recently listed stock, came into demand and advanced a point and an eighth at 19 3-8. Brazilian firmed a quarter at 90 3-4. In the mines, McIntyre eased 23 cents at 25.15 and Nipissing ten at 5.50.

Lightest Session Of Year On Standard Mine Market

TORONTO, May 11 (Canadian Press).—Prices were well maintained on the Standard Mining Exchange this morning, but trading was much lighter than yesterday and the least in volume of any session so far this year. Premier losing eight at 2.15, was the only noticeably easier stock. McIntyre firmed 25 cents at 25.35, Teck Hughes 1 at 326, Hollinger ten at 18.40, and Crown Reserve one at 13½.

Wheat Prices Take Drop Other Grains Are Firmer

CHICAGO, May 11 (Canadian Press).—Scattered selling that disclosed a lack of support in the wheat market proved sufficient to pull down values to-day in early dealings. The opening, ¼c to 1 1-8c down, was followed by a slight further drop, but then by a sharp rally in which May showed a sudden jump of 2 3-4c from early bottom figures. Considerable significance, too, in connection with the approaching windup of dealings in May wheat here was attached to the notice which appeared to-day, calling for a separate report to the Government on each open account on May wheat here exceeding 3'0,000 bushels, whereas heretofore the limit had been 500,000 bushels. This announcement brought about liquidation in May.

Corn prices developed strength after a wavering start. The backwardness of planting attracted increasing attention. Opening prices were 1-8c off to 3-8c up, and material gains all around ensued. Oats were steadied by the firmness of corn. Price changes in oats were negligible. Provisions tended upward.

After Irregular Opening Prices Rise At New York

NEW YORK, May 11.— (Canadian Press.)—Stock prices turned upward after an early period of irregularity to-day under the stimulus of easier money rates and cable despatches indicating a more hopeful feeling regarding an early settlement of the British general strike. Motors had another sinking spell on further selling inspired by rumors of further price cutting, but they stiffened later when it became apparent that bear traders were not forcing the liquidation of much long stock. Despite private reports of another increase in crude oil production last week, oil shares displayed a relatively firm undertone.

NEW YORK SUMMARY

Credit of $200,000,000 obtained by Great Britain through Federal Reserve Bank and the Bank of England, following recent return to the gold basis remains undisturbed. Famous Players declared dividend of $2 on common. Stockholders of Loews, Inc., ratify proposal to issue $15,000,000 debentures. Railroad Brotherhood orders strike of United Railways in Cuba. Strike spreads to Cuban Central Railway. Action of the Senate motion to recommit Watson-Parker Railroad Labor Bill practically assures passage in the identical form in which it came from the House.

Demand sterling 4.84 1-16, francs 312½, lire 399½.

MINING NEWS.

(Supplied by Stobie. Forlong Co'y.)

Mining Corporation. — The first three months of this year will show a production of approximately 600,000 ounces from Mining Corporation. This production will likely be maintained during the year and reserves are known to be such that the management feels safe in predicting that the ore in sight will yield production at approximately the same rate for the next two years.

Gowanda District.

Castle Trethewey Our report re locating of No. 4 vein on the 625 level has been confirmed. At present this vein is being developed and shows good ore over a mining width with considerable high grade. Estimates as to the ore reserves are a little premature as the management has not as yet obtained sufficient data on which to base an estimate. Development is rapidly opening up new ore, and it is safe to say that there is at least two years' reserve in sight at the mine based on an annual production of approximately 1,000,000 ounces.

No work is being done at present on the 700 foot level, development being confined to 625 feet and above Mill tonnage remains around 110 tons per day. It is possible and very probable that the management will see fit to increase mill capacity considerably before many months.

The new management has outlined an extensive exploration and development campaign which will embrace, opening up of the No. 1 shaft on the north side of Miller Lake, the possible starting to sink of a new shaft, and the exploration of veins discovered on the surface last fall, on which no work has been done.

MANY DELEGATES AT ACCIDENT MEETING

Industrial Accident Prevention Association Holds Convention.

TORONTO, May 11 (Canadian Press).—The fourth convention of the Industrial Accident Prevention Associations in session to-day and to-morrow brought 600 delegates from every part of the Dominion, representative of every type of industry. His Honor Henry Cockshutt, Lieutenant-Governor, Mayor Foster and Melville P. White, chairman of the Ontario Branch of the Canadian Manufacturers' Association, were the speakers at luncheon to-day.

GERMANY HOPES TO JOIN LEAGUE

But Spain Still Insists On Having Permanent Seat in Council.

GENEVA, May 11.—(Canadian Press.)— Ambassador Leopold Von Hoesch, German delegate to the Special Commission which is studying the re-organization of the League of Nations Council, to-day declared that t was Germany's sincere wish to see the negotiations succeed so that Germany may enter the League without difficulty. Ambasasdor Palaciaous, Spain's delegate, vigorously reiterated that Spain will demand a permanent seat in the League Council.

DOESN'T EXPECT JUNE ELECTION

Deputy Minister of Roads Says, However, That He Doesn't Know.

MIGHT BE OCTOBER.

MONTREAL, May 11.— (Canadian Press.)—"I don't know any more than any one else, but I do not believe Premier Ferguson will make an announcement in London to-morrow that the Ontario government will go to the people in June," stated S. L. Squires, Deputy Minister of Highways and Public Works in Ontario, when seen here to-day. Mr. Squires said that as a private citizen he predicted October would be a more likely time.

LIBERALS CHOOSE SAME CANDIDATE

Charles M. MacFie Will Probably Contest West Middlesex Again.

MOUNT BRYDGES, Ont, May 11 (Canadian Press).—Charles M. MacFie of Appin, Liberal candidate for West Middlesex in the Provincial election of 1923, will probably again contest the riding. Mr. MacFie was given the nomination by the West Middlesex Provincial Liberal Association Convention here yesterday, on the understanding that he has two weeks to survey the field and make a final decision.

STRIKE BULLETINS

Judgment on Strike.

LONDON, May 11 (Canadian Press). — The general strike is illegal, Justice Astbury declared in Chancery Division to-day, and those inciting it or participating in it are not protected under the laws regulating trades unions. His opinion, the first handed down from the judicial bench since the general strike began, was made in granting an injunction against certain branch leaders of the Sailors' and Firemen's Union. The injunction restrains the branch leaders from calling out their men without orders from general headquarters of the union.

Serious, Says Bishop.

LONDON, Ont., May 11 (Canadian Press).—"The general strike in Britain," said Bishop David Williams to-day, in his charge to the Synod of Huron, "is the most serious event that has happened in Britain for many generations. It is a challenge to representative government, an attempt by one class to make life impossible for the rest of the people except on its terms. Much as we sympathize with the miners in their effort to maintain a higher wage, the method adopted by the trades unions is subversive of representative government which has been hitherto the shall mark and bulwark of advancing civilization."

EMBARGO ON FUNDS.

LONDON, May 11.— (Canadian Press.) — The Trades Union Congress spokesman announced to-night that he understands the government has placed an embargo on foreign funds which might be sent to British strikers.

MONEY FROM MOSCOW.

MOSCOW, May 11.— (Canadian Press.)—The Council of the Trades Unions of Soviet Russia has learned of the refusal of the British Trades Union Congress to accept financial aid to support the strike from foreign, including Soviet, trade unions.

It therefore has decided, first to return to the Trade Unions the sums which had been transferred to the British unions; second to continue collection on behalf of British miners; and third to deposit all sums collected in a special fund for British miners. This fund is to be placed at the disposal of the General Council of British Trades Union Congress or the British Miners' Federation.

CRICKET NEWS

LONDON, May 10 (Canadian Press Cable)—The touring Australian team opened their game against Surrey on Saturday. Collins, the visiting captain, won the toss and went to bat on a fine, soft wicket following Friday night's rain. At the end of the afternoon's play the Australians had made 301 for six wickets. They were lucky, however, as the Englishmen, although fielding smartly on the ground, had an epidemic of missed catches, two being missed off Taylor and Woodfull while McCartney, Collins and Hendry each escaped being caught.

Scores—Australian's first innings:

Collins, caught and bowled Lockton	7
Bardsley, run out	34
Macartney, caught Shepard, bowled Peach	53
Taylor, bowled Peach	76
Woodfull, not out	87
Ryder, caught Lockton, bowled Fender	2
Richardson, caught Hobbs, bowled Fender	5
Hendry, not out	28
Extras	9
Total (for six wickets)	301

Dr. V. Popoy, professor of physics at Saratoy University, Russia, has invented an appartus which he asserts will transmit photographs of moving objects by wireless.

PEERESSES AT WORK

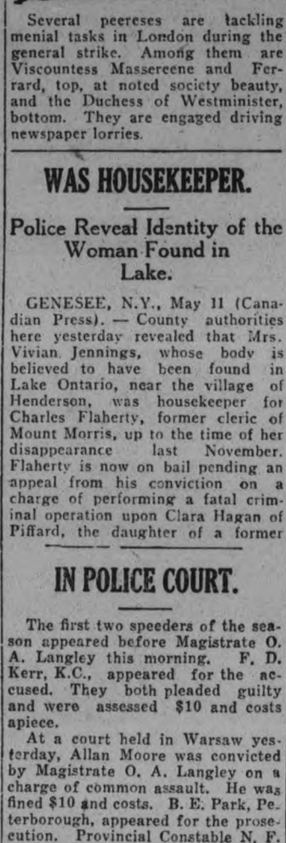

Several peereses are tackling menial tasks in London during the general strike. Among them are Viscountess Massereene and Ferrard, top, at noted society beauty, and the Duchess of Westminister, bottom. They are engaged driving newspaper lorries.

WAS HOUSEKEEPER.

Police Reveal Identity of the Woman Found in Lake.

GENESEE, N.Y., May 11 (Canadian Press). — County authorities here yesterday revealed that Mrs. Vivian Jennings, whose body is believed to have been found in Lake Ontario, near the village of Henderson, was housekeeper for Charles Flaherty, former cleric of Mount Morris, up to the time of her disappearance last November. Flaherty is now on bail pending an appeal from his conviction on a charge of performing a fatal criminal operation upon Clara Hagan of Piffard, the daughter of a former

IN POLICE COURT.

The first two speeders of the season appeared before Magistrate O. A. Langley this morning. F. D. Kerr, K.C., appeared for the accused. They both pleaded guilty and were assessed $10 and costs apiece.

At a court held in Warsaw yesterday, Allan Moore was convicted by Magistrate O. A. Langley on a charge of common assault. He was fined $10 and costs. B. E. Park, Peterborough, appeared for the prosecution. Provincial Constable N. F. Maker was also present.

Verna Clarke, the woman who took the carbolic acid in her room at Louis street, appeared this morning on a charge of attempted suicide. The accused pleaded guilty to the charge and said that she had been discouraged at the time of the offence. Chief S. Newhall asked for a remand, as he had been informed the Big Sisters were interesting themselves in the case. Magistrate Langley remanded the accused until Friday and promised that he would give every consideration to the case.

Mrs. Caroline Henry, on whose premises the Inland Revenue officers found a still and a quantity of mash, appeared before His Worship this morning.

J. A. O'Brien represented the accused and Joseph Wearing appeared for the prosecution.

By consent of both parties an adjournment was granted until May 18.

Arthur King was sentenced by Magistrate O. A. Langley this morning to six months' imprisonment in the Ontario Reformatory, and in addition a fine of $200 and $11.30 costs, and in default of payment of the fine to an additional month's imprisonment. The accused was charged with selling and distributing drugs, the hearing being held last week. As the prisoner had been in jail from April 29, His Worship dated the sentence from that date.

Keep the Skin Clear

By the use of Dr. Chase's Ointment

Dr. Chase's Ointment is so delightfully soothing and healing and so certainly effective in keeping the skin soft, smooth and clear that it only has to be tried to be appreciated.

You may know of its value as a relief from eczema, salt rheum and other serious skin diseases. But have you realized that as a means of clearing and beautifying the skin it has no equal and no rival.

Pimples, blackheads, roughness and redness of the skin, irritations and eruptions yield readily when this soothing, healing ointment is applied frequently.

Men use Dr. Chase's Ointment after shaving to relieve the irritation of the tender skin In scores of ways it is useful in every home and soon becomes a household necessity.

SIR SAMUEL J. G. HOARE.
air minister in Great Britain, who faces the difficult task of gathering and distributing the nation's mail during the greatest strike ever called in the history of the world.

Lift out Corn—root and all

Cutting corns, or using a so-called corn solvent is useless. You have probably tried and know yourself how the corn comes back again painful as ever in a week or less. The only satisfactory way to deal with an obstinate corn is to take a Radox Foot Bath once or twice, you can lift the whole corn out with your fingers.

How Radox Bath Salts Remove Corns

When you put your feet into a foot-bath containing Radox, the salts soften the hard outer layers of the corn and the dead skin (of the corn) combines with the Radox Bath Salts to form a protein salt of the actual corn itself. This dissolves in the water and so loosens the corn that it can be lifted out bodily.

The Radox Bath Salt does not attack the living skin; it softens and refreshes this; it cannot dissolve it. It is only the dead skin—the corn—which it dissolves.

There is nothing left to ache; the corn is bodily removed and the feet are left clean and healthy.

A Radox enthusiast writes:—"My wife tried plasters, salves, salts and soda to try and move her corn, which has nearly driven her mad the last three months; but they moved neither the corn nor the pain. We saw an advertisement showing a corn being pulled out. We sent for the Radox Bath Salts at 6 o'clock, and at twenty minutes to seven my wife was pulling the corn out, after years of agony. It is worth $20 a package."

We know of no other salt that will do the work of Radox in removing corns.

Buy a package of Radox Bath Salts at the druggist's' **60c.** Half pound Pink package

Radox Bath Salts

SOLE IMPORTERS: CHAS. GYDE & SON, MONTREAL

D. L. & W. STANDARD

ANTHRACITE COAL !

EGG, per ton	$15.50
NUT, per ton	$15.75
STOVE, per ton	$15.75
PEA, per ton	$13.00
COKE, per ton	$12.00 and $13.00

ROBT. HICKS CO. LTD.

WOMEN'S PAGE

SOCIETY

The engagement is announced of Miss F. Baxter, Kingston, to Dr. Herbert N. Young, son of Dr. and Mrs. T. W. H. Young, Peterboro. The marriage to take place at Kingston on June 12th. Dr. and Mrs. N. H. Young will reside in Millbrook.

* * *

Mr. and Mrs. W. E. Bastedo and children have returned from Orlando, Fla., where they have been spending the winter months. They will remain for a short visit with Mrs. Bastedo's parents, Mr. and Mrs. W. G. Read before leaving for Toronto.

* * *

Mr. and Mrs. Murray Miller and Mrs. William Miller, Oshawa, motored to Peterborough to visit their mother, Mrs. R. A. Miller, 244 Carlisle Avenue, on Mother's Day.

* * *

Mrs. F. L. Palin, of St. Catharines, arrived in the city yesterday evening to attend the funeral of the late Mrs. J. Ferguson, which was held this afternoon.

* * *

Friends of Mrs. M. Briegel, mother of Mrs. F. A. Hodgson, will regret to learn that she is still seriously ill.

* * *

At the regular meeting of the Ladies' Auxiliary of the G.W.V.A., held last evening, the president, Mrs. Joseph Mills, was presented with a bouquet of roses on the occasion of her first visit to the society after her recent serious illness.

* * *

Mr. Hugh Grant motored down from Toronto over the week-end to visit friends in the city.

* * *

Members of the Hambourg String Quartette from Toronto, Messrs. Maurice Solway, Murray Adaskin, Arthur Mulner and M. B. Chenhall, Junior, were guests during their stay in the city of Mr. and Mrs. Chenhall, Senior, and Mr. Alex. Donnelly.

* * *

Sergt. W. H. Borland and Mrs. Borland of Kingston are spending a few days in the city visiting Sergt. Borland's mother and sister on Murray Street.

* * *

J. H. Daly of Campbellford is in the city for the funeral of Mrs. Matthew Galvin.

* * *

The Misses Leahy are spending a few days in Toronto and Aurora.

* * *

Mr. and Mrs. Bremner of Toronto have returned home after spending a few day with the latter's brother, Mr. John Godfrey.

* * *

Miss Reita and Marjorie Freeman, of Bowmanville, are the guests of their uncle, Mr. Jack Freeman, Patterson street.

LAKEFIELD NEWS

LAKEFIELD, May 11.—Misses Florence and Mary Mackenzie were in Peterborough on Saturday night attending the Dumbells.

Miss Eva Brown, nurse-in-training at Niagara Falls, N.Y., Memorial Hospital, is spending her vacation at her home in the village.

Miss Mary Hewitt attended the performance of the Dumbells on Saturday night.

Mr. Ivan Crowe was in Peterborough on Saturady visiting friends.

Mrs. Butler, who was the guest of Mr. and Mrs. W. W. Leonard, left on Friday for her home in Toronto.

Mr. E. T. W. Bailey left on Thursday to enter the employ of the University of Toronto research department for two months. Mr. Bailey passed his final examinations in the School of Practical Science, Faculty of Applied Science and Engineering and will receive the degree of B.A. S.C. at the June convocation.

Mr. Francis Dench left on Wednesday last to take a position with the Department of Reforestration under the Ontario government.

Mrs. Israel Church of Burleigh Falls, was the guest of friends in the village on Friday last.

Mr. and Mrs. G. G. Connell and Miss Claire Connell motored to Peterboro on Saturday.

A car load went to Peterborough on Tuesday evening to the meeting of Local Council of the A.Y.P.A., which met in St. Luke's schoolroom, a feature being the illustrated address given by Rev. J. M. Crissal, of Perrytown on his mission work at Fort McPherson, near the mouth of the Mackenzie river, and 2,000 miles north of Edmonton.

Mrs. A. M. Fitzgerald, who has been visiting her parents, Dr. and Mrs. Carmichael, in Peterborough, has returned to the village.

Mr. Eric Fawcett, of Peterboro, spent the week end in the village.

Mr. and Mrs. John Hunter moved to McCracken's Landing for the summer on Friday last.

Mr. C. E. Strickland has returned to the village and is moving into the house he purchased last autumn from Mr. S. R. Leggott.

Mr. Roy Green left last week for Bobcaygeon, where he secured a position.

Miss Irene Madill, of Peterboro, spent Saturday in the village.

Mr. R. J. Knox has returned to the village after spending the winter in Northern Quebec.

Miss Beatrice Junkin spent the week end in Peterborough with friends.

Evening Examiner "IDEAL Fashions" by Jean Belle-Hamilton

Distinctive In Line And Fabric

The dainty printed frock, the epitome of the new season, finds expression in the gracefully flaring lines of the model pictured here. Details that go to make the chic and successful frock for women of larger figure are combined in the softly molded lines of the bodice, the deep V front opening, and scarf-like collar. Also, it adds revers and a set-under button-trimmed vestee of the same contrasting material as the collar and tab cuffs, which trim the long, tight, set-in sleeves. No. 1245 is in sizes 36, 38, 40, 42 and 44 inches bust. Size 38 bust requires 5¼ yards 36-inch figured material; ¾ yard plain contrasting. Price 20 cents.

Every woman's desire is to achieve that smart different appearance which draws favorable comment from the observing public. The designs illustrated in our new Fashion Book are originated in the heart of the style centers and will help you to acquire that much desired air of individuality. Price of the book 10 cents the copy.

Pattern Purchase Coupon

Address Fashion Department, Evening Examiner

No. ..... Street .....

Name .....

Pattern Number ..... Size .....

Town .....

Province .....

Amount Enclosed .....

Price 20 cents each—coin preferred

NEW NEGLIGEES FOLLOW THE TWO-PIECE VOGUE

Paris Sponsors the Mode for Two-Piece Garments in Boudoir Attire.

By ANNETTE BRADSHAW

We little thought, when the first effective two- piece frocks were introduced, sometime ago, that the vogue would spread to so many other lines of apparel.

One of the innovations was the two-piece evening dress, and now we have the two-piece negligee.

This is not in any sense the former type two-piece negligee, consisting of a thin filmy affair worn over a straight slip of matching or contrasting shade.

The really new two-piece negligees are like the ones above. They combine a smart finger-tip jacket with an equally smart abbreviated skirt, and the effect is most youthful.

The model at the left consists of a pleated sleeveless chartreuse chiffon worn with a matching skirt joined to a flesh chiffon bodice. Both are trimmed with deep cream lace, and the skirt portion uses its lace as an inset yoke, for all the world like a number of the smartest sport skirts of the season.

The other negligee is made entirely of thin red China silk. The color is that clear red that is so becoming to blondes and brunettes alike, and, strange to say, the plain bodice is of silk in a peculiar dull shade of blue. The effect is really very pleasing.

Othe negligees are devoid of pleats, using several layers of varicolored chiffon in blending pastel tints. All of them have short modish jackets and equally short, modish skirts.

A Fashion Model's Diary

By Grace Thorncliffe

SHE DESCRIBES A HAND-PAINTED FROCK.

Madame numbers among her clients a very lovely young movie actress who insists upon clothes of striking individuality.

Now, it was through her that I happened to find a small job on the side, which suited me to perfection, as it has given me a bit of extra money for my Summer frocks.

It all happened in the Winter, when I offered to do a hand-painted handkerchief for her to wear at the neck, beneath her fur coat. She admired mine, and had been so nice to me that I wanted to do her a favor. I made the handkerchief as a gift, and she was most enthusiastic about it.

Then, last week, she came in and asked Madame if she might have a special order frock made up, and if I might do a hand-painted border, following an idea of her own.

Madame was delighted, and said I might have time off to work on it at the shop and that she would pay me a regular commission for the work.

The result is the very lovely frock I am showing here.

Madame designed the rather long overblouse, with its unusual collar, a shaped strip bound with bias silk at the edges, and crossing over so that each end of the tab buttons over the same button.

The skirt has a straight back, with a wide box pleat at the front.

The young actress brought in a rough sketch of her own, a very charming seaside scene, and explained that she wanted me to reproduce it in gay colors about the bottom of her blouse.

I chose the loveliest blues and green and yellows and reds, with just a touch of gold here and there, and with blackbirds flying above the scene.

The deeper greens appear at the bottom, to make a sort of border for the blouse.

The young girl liked it immensely, and urged Madame to give me odd

This White Crepe Two-Piece Model Has a Painted Border in Colors.

painting jobs, as well as modeling. Then she said:

"Now for a hat," and Madame knew that was her signal to send for the milliner.

The hat has a leghorn brim and crochetted straw crown, both in soft green.

PIMPLES GO SKIN CLEARS—EASY WAY

Kellogg's ALL-BRAN brings quick, permanent relief from constipation

Constipation leaves its marks upon the face. Its terrible poisons, which lead to over forty serious diseases, cause pimples, hollow cheeks, sallow skin, circles under the eyes, poor circulation, cold hands and feet. It causes unpleasant breath too.

Rid your body of this frightful disease. Kellogg's ALL-BRAN has brought health to thousands when all else has failed. The reason—it is ALL BRAN—100% bran! That is why doctors recommend it. It takes ALL-BRAN to be wholly effective.

Try it! If eaten regularly, Kellogg's ALL-BRAN is guaranteed to relieve the most stubborn cases or your grocer returns the purchase price.

Eat two tablespoonfuls daily—in chronic cases, with every meal. You will like its nut-like flavor. Try the recipes on every package. Sprinkle it over other cereals.

Kellogg's ALL-BRAN is made by Kellogg in London, Canada, and served by leading restaurants. Sold by all grocers.

Kellogg's ALL-BRAN

The fellow who believes in dreams would get along better if he would wake up.

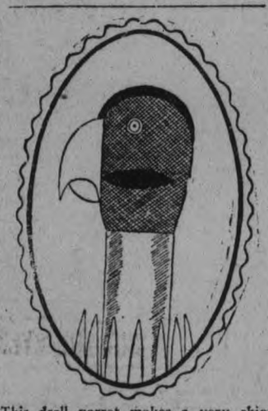

This droll parrot makes a very chic handle for a stubby red silk umbrella. His head set on a malacca base is red with a bright green eye and dark gray decorations. The tips and bill are of ivory.

DIES OF TETANUS.

Bancroft Man Succumbs To Results of Infected Hand.

TORONTO, May 11 (Canadian Press).—Admitted to Western Hospital on April 23 last with an infected hand, Angus Maxwell, aged 38, Bancroft, Ont., subsequently developed tetanus, and died in the hospital last evening. Maxwell was a garage man.

Today's Fashion By Vera Winston

Ashes of Roses Flat Crepe is Used in This Frock of Peasant Inspiration.

The peasant dress, which had such a vogue a few seasons ago, has left its stamp upon fashion in designs such as the one above.

While the frock is not actually a peasant dress, it shows much evidence of the peasant influence. The material is flat crepe in a lovely ashes of roses shade, and there is liberal use of shirring at yoke and hips.

The bands of color, in blue and green, add a bright note to the frock. This model would be lovely in oyster white crepe, with bands in any gay color.

HER OWN WAY

A GIRL of TODAY

JUDY DECLARES JERRY A STRANGER.

I hastily disengaged myself from Jerry's arms and I felt my face grow red as I said: "Please let me go home, Mr. Officer. I am just about all in. Tomorrow I will come back if you wish and tell you all about the jinx that has been following me ever since I came to this fair city of yours.

"Now I want to go home. If you will let me go, I am sure Mr. Hathaway will come over and tell you all about it in the morning.'

"My dear young lady, you don't have to tell me anything. Personally I would like to have you prefer some charges against a man or men unknown who came near killing you, but that is up to you. I can't keep you from going to your home, young lady, if I wanted to. But I really would like some information whereby I could jug those men."

"Did they steal anything from you?"

"Yes, they, or rather he, for I think there was but one man, took from me my purse."

"How much money was there in it?"

"A little over twenty-five dollars which I owe to Mrs. Riley for my room rent. The purse itself, however, is probably worth—," I looked at Jerry.

"Officer, I gave the purse to Miss Dean this morning and it cost two hundred and fifty dollars. It was the finest one I could buy. I gave it to her in compensation for the insults she received in my father's restaurant when a purse of hers was taken containing two hundred and fifty dollars.

"It is a long story, officer, and I haven't time to tell it to you now," continued Jerry. "Besides I think Miss Dean should be taken home and put to bed. I will return in the morning and answer any question you may put to me, for I am just as anxious to have that man found and punished as you are."

The officer looked both curious and somewhat disgusted.

"Don't worry," said Jerry. "because I haven't time to tell you all that led up to this attack, but I will tell it all to you in the morning. It may have some bearing on the case."

"The sooner we get the story, Mr. Hathaway, the easier it will be to find the thief."

"All right," said Jerry as he rushed me out to his roadster.

"Judy," he said the moment we were on our way to Mamie's: "I want you to marry me tomorrow morning. It is not safe to leave you out in the cold another moment without someone to take care of you."

"Don't be in such a hurry," I said happily, for I was beginning to like my impetuous lover very much. "You must know we are almost strangers."

(Copyright, 1926, NEA Service, Inc.)

TOMORROW: Jerry Proposes.

THE HOME KITCHEN

WHEN CHERRIES ARE RIPE

Cherry season never seems to be half as long as we wish it might be for there are so many ways of using this excellent fruit. The big black or red cherries when perfectly ripe are the best.

Cherry Jelly.

Wash and stem three pounds of ripe cherries. Put the fruit into a porcelain lined kettle, or an agate kettle, and melt slowly, then cook gently until the juice flows freely. Strain through a colandar, pressing out all the juice. To a quart of juice add three-quarters of a package of gelatine powder softened in a little cold water. Sweeten to taste and bring to boiling point to slightly thicken. Strain into a wet mould and set to cool and harden. Unmould and serve with whipped cream or ice cream.

Cherry Preserves.

Prepare the cherries as for jam, only use a pint of sugar to a pint of fruit. Cook until the syrup is rich and thick, then can as usual. Sometimes the preserves will keep in a stone crock in a dry, cool place, but it is safer to seal them unless they are eaten up quickly.

Canned Cherries.

Prepare as for preserves, only use a half pint of sugar to a pint of the fruit. Cook until the fruit is done, then can hot in the usual way. Turn the cans upside down to cool; when cold tighten the covers and store in a dry place.

Cherry Ice.

Prepare the same as for the cherry jelly, then, after sweetening, stir in a heaping tablespoonful of cornstarch dissolved in a little water. Bring to boiling point and when slightly thickened remove from the fire and cool. The liquid should be sweeter than for the jelly as the freezing takes out the sweetness. When cold, turn into the freezer and freeze. Sometimes the juice of an orange or a lemon is added when the cherry juice is removed from the fire.

STRICKEN ON TRAIN.

Quebec Man Taken Ill Near Moose Jaw.

OTTAWA, Ont., May 11.—(Canadian Press.)—Patrick Heaphy, who was taken off a train at Moose Jaw, Sask., on Saturday owing to illness, and who, although travelling on a ticket to Ottawa, was unable to give names of relatives in this vicinity, is, according to the Ottawa Journal, a brother of Michael Heaphy, of Riviere Desert, Que. His wife is Mrs. Margaret Heaphy, of Maniwaki, Que.

VERY DECORATIVE.

Some of the newest lamp shades show interesting figures from chintz cut out and appliqued on a plain parchment of fabric background.

Clean bathroom fixtures with Snowflake

It Removes Grime and Dirt

3 places for Snowflake Kitchen, Bathroom, Laundry

SAVE YOUR TEETH

Prepared by the Oral Hygiene Committee of Canada, with which the Peterborough Dental Society is Collaborating.

ACID MOUTH.

'Acid mouth' denotes a condition in which the saliva is acid in reaction—turning blue litmus red.

Normally, saliva resting in the mouth is neutral or very slightly acid, while saliva as it flows from the glands is but slightly alkaline.

The danger of real 'acid mouth' in which the saliva exhibits a marked acid reaction is that the acid content injures tooth enamel and bringing about a general weakening of tooth structure, giving rise to decay.

But normally the salivary glands will not tolerate for long, a marked acidity in the mouth as they are stimulated by the very presence of the acid content to a flow of slightly alkaline saliva to neutralize it.

For example: You may eat some citrus fruit, grapefruit, or orange, and from the presence of the fruits acids, the saliva in the mouth will give a marked acid reaction. But this condition will remain but a few minutes as a rule' the saliva returning shortly to neutrality or near-neutrality.

There appear to be, however, real cases of 'acid mouth' in some individuals, and to combat this they are offered both alkaline dentifrices and pastes in which are incorporated fruit acids.

Nevertheless, exhaustive tests have proven that mouth acidity or alkalivity cannot be controlled by foreign substances for any length of time.

A real case of 'acid mouth,' therefore, can only be permanently remedied by a diet that will build up the alkaline reserve of the body to combat 'acid mouth.'

In general, milk, fruit and vegetables build up the alkaline reserve of the body, while eggs, meat, cereal and bread deplete it. The average diet meat, bread, potatoes and pastry—tends towards acidosis or a depleted alkali reserve.

Hence, it is not so important whether we use this or that dentifrice, as that the tooth-brush may be habitually employed for the maintenance of a clean, healthy mouth.

The Woman's Day

Written by a Woman for Women.

Touching brightly on woman's every major interest in life from books and babies to politics and psycho analysis.

(By Allene Sumner)

VELVET EAR MUFFS.

The usual story-book absent-minded professor, riding in a train abroad, dons ear muffs on a hot day in order to be unannoyed by questions and remarks of fellow travelers, as he wishes to concentrate on the thesis he is writing.

But—ear muffs or no ear muffs—a fair traveling maiden in distress makes him take the ear muffs off and list to her tale of woe. All this in a new story called "Velvet Ear-Pads," by Edith Wharton. Which only proves that the colonelette's hubby and Jocko O'Grubby are brothers under the skin!

HOW SHE DID IT!

The lady who performed this feat of talking and looking velvet ear muffs off the scholarly brow of the prof must have been attired nattily.

If it had happened this summer, she would have worn a big black milan hat with wide band of snakeskin, mayhap, and a black and white check cape coat of simple line, untrimmed.

THE ACTRESS.

Many miles of white paper have been eaten up with black ink of late, as critic after critic has told why all the world and his wife have gone mad over the Castilian actress, Raquel Meller.

Perhaps this is not far off—"She is one in whom all men see all women they have loved, and in whom all women see all the women any man has ever loved."

Perhaps we who cannot pay $25 a seat may have "Mimosa" and "Violettes" on our phonographs and radios.

BEAUTY THROUGH UGLINESS.

"Charm" is probably that intangible asset which makes Raquel Meller the lodestone she is. Foreign women acquire charm, 'tis said, through emphasizing into conspicuousness their ugliest features. They explain that it makes them a "type." A small mouth, they say, is pretty, but a large mouth is interesting.

I know a very ugly woman who has learned that by wearing quaint battered gold earrings her ugliness is transformed into exotic quaintness. Try it. Also try sleeping without a pillow, if we must blend the practical with the sublime.

WIVES AND COAL.

It is no cruelty for a wife to be forced to light the furnace fire and carry coal, if she is physically fit. This from a ruling of an eastern divorce judge. Which makes it hard on the married girls who have taught the husband class that no one but a brute makes a wife tend the furnace.

THE COOKSTOVE.

And judges still opine that a wife's place is by the cook-stove where she shall stir such viands divine as strawberry mousse. One quart strawberry juice, 1 1-3 cups sugar, 1 1-4 tablespoons gelatin, 2 tablespoons cold water, 3 tablespoons hot water, 2 tablespoons lemon, 1 cup evaporated milk, 1 cup whipping cream, few grains salt. Chill milk and cream mixed.

Cover quart berries with sugar and let stand 1 hour. Rub through fine sieve. Add gelatin softened in cold water and dissolved in boiling water. Set berry mixture in pan of cold water and stir until it thickens. Beat cream and salt till stiff and fold in berry mixture. Pour into mould, pack in sat and ice, let stand 3 to 4 hours.

THAT LIGHT TEXTURE.

When you take an angel food from the oven always turn it upside down to cool. This prevents it from falling and settling as it is inclined to do.

REMOVE SMOKE STAINS.

When woodwork looks very smoky or oily, a tablespoon of ammonia added to each gallon of water that is used to wash it will brighten it up considerably.

The Foundation of Happiness is HEALTH

A little ABBEY'S in a glass of water each day helps nature keep you well. ABBEY'S makes a drink alive with laughing bubbles. You'll like its cool, clean taste and its gently corrective action.

ABBEY'S "The Morning Health Salt"

361

Here's the Way to Lighten Cloudy Teeth

—to give them gleaming whiteness

Your gums like coral to contrast them—just remove that dingy film, see what happens.

* * *

Dingy teeth and toneless gums are a needless handicap today. Off-color teeth can be restored to gleaming whiteness. Tender gums are firmed and given healthy coral color.

Famous $100,000 stars of the movies use this new method as a "make-up" before going on a scene. That is why movie smiles are so gleamingly white. Leading dentists widely advise it because it protects the teeth and gums.

It is called Pepsodent—a new-type tooth paste that works by removing the dingy film coat from teeth that old-time dentifrices did not clear off successfully. That's why brushing has failed you.

Run your tongue across your teeth and you'll feel that film. A slippery coating that absorbs discolorations, breeds bacteria and invites tooth decay, gum troubles and pyorrhea.

Remove it and you will be amazed at what you see. Discard old ways now. Get Pepsodent at any drug store. Or send for 10-day tube—no charge.

FREE Mail Coupon for 10-Day Tube to THE PEPSODENT COMPANY Sec. CC-2070, 191 George St., Toronto, Ont., Canada

Made in Canada Pepsodent The New-Day Quality Dentifrice Endorsed by World's Dental Authorities

Name_____

Address_____

Only one tube to a family. 2070 Can.

RED ROSE TEA
"is good tea"
Perhaps you use good tea. We think Red Rose extra good.

YOUR HEALTH

By ROYAL S. COPELAND, M.D.,
Former Commissioner of Health, New York City.

Are you giving any attention to the way you stand and walk and sleep? Do you give thought to your posture and the carriage of your body?

Look over any group of persons you may see assembled anywhere. If you study each individual carefully, you will be shocked to see how few of them are giving heed to posture.

Lots of men who strut the stage of life think they are standing up straight because they throw their shoulders back. The abdomen may be hanging down like a rubber bag full of water.

The time to teach the right attitude of body is in childhood. The child can be trained to have a straight back, a well poised head, and a pulled-in abdomen. But if no heed is given to posture, in adult life the shoulders will be round, the gait will be slouchy and the figure distorted.

The Department of Health in New York City is located in an out-of-the-way place, on a street through which lots of very poor people pass. As I looked out of the window I was struck often by the splendid, upright carriage and fine figures of many of the women. The reasons are not hard to determine, because every little while a woman would pass with a bundle of clothing, a wash-basket, or a pile of kindling, nicely balanced on her head.

You cannot carry a package on the head, unsupported by the hands, unless the body is held upright and the head poised just right. Habitual use of the head for this purpose develops a posture and carriage which are absolutely perfect.

Since the World War we see many more well carried bodies than we did before. The setting up exercises of the Army and Navy did much to develop the service men. But I can see that we are slipping back and I consider it unfortunate.

To permit the abdominal muscles to relax, means that the heavy, large intestine will roll upon itself and drop down into a space which should not exist. If the abdomen is kept drawn in, as it should be, this cannot happen. Mechanical interference with the passage of the intestinal stream is the inevitable result of the bad habit of permitting the abdomen to relax and pouch.

Stooping prevents free filling of the lungs. To keep the lungs well filled by the practice of deep breathing will help to prevent stooping.

Learn to hold the head up and the chin in. The shoulders should be back and the abdomen in. The legs should be held straight and the feet should point forward.

Look yourself over by a daily inspection before the mirror. Promote your health and long life by practicing proper posture.

RHEUMATIC PAINS GO SWOLLEN JOINTS VANISH

Thousands of sufferers have freed themselves from the bondage of rheumatism; rid themselves of the torturing pain; reduced the swollen joints; thrown away canes and crutches, and from helpless beings became able to work and be of use to themselves and their families.

They took Rheuma; the modern enemy of rheumatism, lumbago, sciatica, arthritis, and chronic neuralgia.

Don't be skeptical about Rheuma. You will know in a few hours after beginning the treatment that the poisonous waste matter is leaving your system through the natural channels. You will feel better in a day; you will know you are going to be helped in less than a week.

There is no guess work about Rheuma bringing you back to health. That's why McDermid & Jury and druggists everywhere sell it with guarantee of money back if it does not give quick relief.

BANK HELD UP.

Six Robbers Take $35,000 From Town Near Dayton.

DAYTON, Ohio, May 11.—(Canadian Press.)—Six robbers held up the employees of the First National Bank of Sydney, 30 miles north of here, and escaped with $35,000, telephoned reports to-day to the police said.

GOOD NIGHT STORIES

By Blanche Silver

DICKY MAKES A WONDERFUL DISCOVERY.

"Goodness!" Dicky exclaimed, stopping short and rubbing his hands over his face. "I sure do hate those horrid spiders. My face is all covered with his web. I'd just like to know how a spider can fly through the air."

"Would you?" laughed a merry voice, and Happy Giggles, the wee elfin from Make-believe-land hopped up from behind a bush and bowed politely to Dicky. "So you ran into Money-spinner's web?"

"Money-spinner's nothing," laughed Dicky, brushing the last bit of silken web from his cheeks, "I ran into a spider's web. I hate those horrid old spiders, Happy Giggles."

"Have they done you any harm that makes you hate them?" asked the elfin. "A great big boy like you hating such a tiny thing as a money-spinner! Besides, didn't you know, Dicky, that if a Money-spinner thinks enough of you to drag one of his silken money-cords across your face, it will bring you good luck?"

"Goodness no," laughed Dicky. "Come on, Money-spinner and cover my face," he laughed merrily.

"Did you call me?" piped up a tiny voice, and Dicky looked up to see a wee, tiny spider sitting on the leaf of the plant right on the level with his eyes. "Hello there, Happy Giggles! Is this the boy who hates me?"

"I guess I made a mistake," laughed Dicky, gazing at the pretty little gray spider. "But there is one thing I'd like to have you tell me, Mr. Money-spinner—how can you fly without any wings?"

"Oh, that's easy when you learn how," laughed Happy Giggles. "Isn't it, Mr. Money-spinner? Better show Dicky how it's done."

"Seeing is believing," chuckled the wee spider. He crawled up to a higher twig and very quickly spun a lovely soft silken cord. He sat very quiet

"Did You Call Me?"

a second, then up into the air he went and floated to another bush.

Dicky ran over to the bush, and there sat Mr. Money-spinner as calm and collected as if nothing had happened.

"Still I can't see how that was done," laughed Dicky. "It's certainly interesting. No trouble at all, is it?"

"None, only to spin the silken cord," replied Mr. Money-spinner. "You see it's this way. I made the web, waited until a warm wave of air touched me, and something in my web moves in a hot wave. So when I felt the heat pulling me, up I went. Simple enough when one can spin the kind of a web I spin."

"But can you always come down just when you want to?" asked Dicky.

"That's one great trouble," laughed Mr. Money-spinner. "When once I start I sail until I hit a wave of air with moisture in it. Then the moisture clings to my web, I fly on until I strike a colder wave. The cold wave condenses the moisture along my silken cord and the weight brings me down to earth. It may be in the meadow or it may be out in the middle of the stream. There's no telling, when I go up into the air, just where or when I'm coming down. I came down on a lily pad one hot day. But goodness here I go," and as he spoke, Mr. Money-spinner's wee body lifted in the air as he sailed away, his soft silken web brushed against Dicky's cheek, and sure enough Dicky had good luck all that day.

(Copyright, 1926.)

ROOF COLLAPSES

Kawartha Park Church Fails to Stand Wintry Blasts.

Early visitors to Kawartha Park report that the new church which was erected last fall is now a wreck, due, it is said, to the weight of the snow which caused the roof to collapse. The church was built to replace the large tent which did service in this connection during former seasons.

Cuticura Preparations For All The Family

For generations Cuticura Soap and Ointment have afforded the purest, sweetest and most satisfactory method of promoting and maintaining a healthy condition of skin and scalp. Tender-faced men find the freely-lathering Cuticura Shaving Stick a necessity. Cuticura Talcum is an ideal powder, cooling and refreshing.

Sample Each Free by Mail. Address Canadian Depot: "Stenhouse, Ltd., Montreal." Price, Soap 25c. Ointment 25 and 50c. Talcum 25c.

Cuticura Shaving Stick 25c.

"EMPEROR" COOK ADDRESSES MINERS

The above photograph, made in London on Tuesday, shows A. J. Cook, or the "Emepror" as he is called, on the left, addressing the meeting of the miner's federation on that day. On the right is Herbert Smith, president. The photograph was calbled to New York by the Bartlane process. Copyright.

ADVENTURES of the TWINS

by OLIVE ROBERTS BARTON

Number Twelve.—
AN ADVENTURE UNDER THE SEA.

"I don't see the shadow now," said the Stork who had carried the Twins and their little fairy friend to the seashore to look for the Whiffet's shadow. "It's gone!"

With that he made a dive for a shiny green mackerel, with his long beak, and from that on, he didn't pay the slightest attention to them. A stork can't possibly think of two things at once.

Suddenly a large wave splashed over their feet and there on top of it sat a tiny merman.

"Here's a note from Capt. Pennywinkle," he said.

The wave rolled out again and the little water fairy went with it.

Nick opened the note and read: "Dear Twins— I saw you from the bottom of the sea. I can't go to you because I'm the traffic cop down here and if I didn't watch, the whales and sharks would run right over everybody. But you can come to me. Bring your little friend in the purple suit along. You'll find three seahorses waiting for you in the quiet water by the first big rock. Your friend,

"Captain Pennywinkle."

The Twins and the Whiffet crawled out onto the great flat rock and looked down.

And there just as the tiny sea policeman had said, were three sea-horses tied to some eel-grass.

"Oh! Oh! I'll shrink more than ever if I get wet again," said the Whiffet. "And if I do I'll burst every seam."

"Oh, no you won't!" said a big hermit crab sticking his head out of a whelk-shell. "I know all about bombazine and it only shrinks twice. All things come to an end some time, even shrinking."

"And whelks," said a lobster severely. "You know you ate that whelk just so you could have his house."

The Twins and the Whiffet got on the three sea-horses and soon they were quite under the water, traveling along toward the corner of Shell Avenue and Sand Boulevard at the bottom of the sea.

"Oh, look!" cried the little rag-bag fairy. "The sky has fallen into the sea. There are all the stars!"

"Oh, ho!" laughed Nick. "They aren't stars. They're fish—starfish."

"Humph!" said the Whiffet.

So they all rode along and along.

Suddenly the Whiffet cried out. "Look there! The garden has fallen into the sea. Look at the flowers!"

"Oh, ho!" said Nick. "Those are fish, too! Or sort of fish. They're called sea-anemones. My book says so!"

"Well, I don't care—there are chestnuts anyway!" said the Whiffet. "They're exactly like the prickly things that grew on the chestnut tree outside of the attic where I was born

"Oh, ho!" said Nick. "You're wrong again, Whiffet. Those are fish, too. Or sort of fish. They're called sea-urchins."

"Well, I think the sea's a queer place," said the Whiffet. "I think they don't have shadows her at all!"

But just then it got very dark over their heads. A lot of big fish were swimming right over them. And on the white sand below was a whole flock of fish shadows.

"Oh, dear!" said the rag-bag fairy. "I'm all mixed up."

(To be continued.)

(Copyright, 1926, NEA Service, Inc.)

DID YOU EVER STOP TO THINK?

By Edson R. Waite, Secretary Shawnee, Okla., Board of Commerce.

Charles R. Thurston, Editor of The Pawtucket (Rhode Island) Times, says:

THAT what is needed most in newspaper circles is not better newspapers but better readers of newspapers. By that I mean that very many readers of newspapers fail to read them with the greatest profit because they read them carelessly and with little appreciation of what there is in them that would be profitable to them. The conviction has been borne in upon me with increasing force of late that newspapers need better readers more than readers need better newspapers.

From my observation and experience I have come to believe that comparatively few even habitual readers of newspapers get as much out of them as they ought to and would if they read newspapers as the y should be read. The great mass of readers of newspapers, I believe, read them without much real thought as to what they want to get out of them or what they can get out of them. If close analysis were made it would probably be found that very few even regular readers of newspapers fully understand a very large percentage of what they read. And yet what tremendous possibilities there are in even a single edition of a newspaper for adding very materially to one's knowledge and information about worth while matters.

The average newspaper is a tremendous power for the education of the masses, but if the masses would read the papers intelligently and with a definite purpose how much more they would find in them worth reading. Can't we have better newspaper readers as well as better newspapers?

(Copyright, 1926.)

Tomorrow's HOROSCOPE

By Genevieve Kemble

WEDNESDAY, MAY 12.

According to the predominant lunar and mutual aspects, this day is likely to develop perplexing and contradictory situations. While there is an augury for liveliness, possibly involving a change of benefit, yet there is omen of delays and disappointments. Also there is warning against new undertakings or projects and it is enjoined that conservation be exercised in the handling of the finances. It may be a time to consider for future operation, as the mind should be keen and enterprising. Personal matters should prosper.

Those whose birthday it is may expect a year of contradictory experience with fluctuating fortunes. There may be new opportunities, but beset with difficulties and delays. Be careful with the funds and shun radical departures from old lines for the present. The mind should be alert and personal affairs thrive. A child born on this day may be versatile and have a leaning to invention and original lines of thought. It should be fitted to surmount some difficult obstacles.

WOMAN LOSES LEG.

Is Caught in Shaft of Elevator—Condition Critical.

MONTREAL, May 11 (Canadian Press).—Caught in an elevator door, Mrs. L. McCallkum, 38 years old, a chambermaid in a local hotel, was dragged by her left leg up the elevator shaft for four floors. When she was removed to the hospital after her cries had attracted assistance, it was found necessary to amputate the injured limb and perform a blood transfusion. Her condition is critical.

"WHY?"

As every day passes, most every wee child asks questions galore that near drive mother wild. The what and the where and the whyfore of things, are words to the singsong that every kid sings.

You mustn't do that and you mustn't do this are things a child's told so he won't go amiss. You're aiming to help him, and hope to get by, but always are stopped when the youngster asks "Why?"

Too often all parents lay rules down offhand that minds of the wee folks can ne'er understand. 'Tis well to explain them. 'Tis well to be stern. For, knowing the whys, is the way children learn.

When talking things over and making rules clear, you're helping the child to go right, without fear. You'll get his respect 'cause he knows that you're grown, and you'll help him to build up a mind of his own.

FRENCH MAY REJECT U. S. TERMS ON DEBT

Doubt in Paris Favorable Majority Can Be Found.

PARIS, May 11—It is beginning to look doubtful whether a majority can be found in the French Chamber favorable to ratification of the Franco-American war debt settlement. The members of Parliament have nearly three weeks of their vacation left in which to discuss this and other problems with their constituents. They are also attending the sessions of the General Councils in their respective departments and, according to reports of the meetings which have reached Paris, the majority have shown distinct disfavor with the Washington agreement.

SCHOOL REPORT.

NORWOOD, May 11.—Results of Easter examinations in Forms III., IV. and V. of the Norwood High School. A denotes number of subjects taken; B denotes number of subjects passed; C denotes tests missed on account of absence from school:

Form V.

	A	B	C
Margaret Armstrong	2	2	0
Winnifred Barlow	10	9	0
Anna Brethen	2	1	0
David Brown	3	3	0
Lila Calder	5	5	0
Nellie Carbrey	3	1	0
Charles Copen	1	0	1
Lois Cuffe	6	3	0
Helen Fennell	10	10	0
Barbara Foote	7	4	0
Arthur Gardner	1	1	0
Isobel Graham	2	2	0
Lillian Greenbank	5	3	0
Evelyn Healy	2	1	0
Barclay McGee	4	1	3
Dewart McNeely			
Ruby Peoples	10	8	0
Ruby Patterson	2	1	0
Raymond Scott	5	4	0
Norman Small	6	5	0
Eleanor Stinson	3	3	0
Ford Stinson	5	3	0
William Stinson	2	2	0
Helen Thompson	10	6	0
Olive Webster	3	2	0

Forms III. and IV.

James Adams	7	4	1
Margaret Armstrong	4	4	0
Leata Baker	9	7	2
Bertina Beavis	9	7	1
Anna Brethen	7	5	0
Florence Burgess	7	4	0
Florence Cameron	10	10	0
Lila Calder	1	1	
Nellis Carbrey	5	2	0
Charles Copen	7	2	1
Grace Dean	9	7	1
Una Elliott	9	9	0
Douglas Fennell	5	1	0
Gordon Fry	6	1	0
Arthur Gardner	8	8	0
Mildred Golloher	9	4	0
Isobel Graham	6	5	0
Lillian Greenbank	5	4	0
Gladys Harper	9	9	0
Ruth Harper	7	2	0
Evelyn Healey	3	3	0
Jean McDonald	5	3	0
Keefe McLaughlin	6	6	0
Josephine McGee	4	0	4
Dewart McNeely	7	6	0
Kenneth Montgomery	8	6	0
Stuart Neilson	9	8	0
Ruby Patterson	3	3	0
Bernard Quinlan	9	3	6
Wilson Riseborough	9	9	0
Alex. Robson	9	8	0
Ford Stinson	5	5	0
William Stinson	7	4	0
Eleanor Stinson	5	5	0
Jean Tedford	5	3	0
Helen Thompson	1	0	0
Olive Webster	2	2	0

BETHANY PERSONALS

BETHANY, May 11.—Mr. Hector Hamilton is visiting his mother, Mrs. Frank Hamilton, and brother, Dr. J. J. Hamilton, after a two years' absence in South America.

Mr. W. A. Jakeman spent the week end visiting friends in Toronto.

Mrs. William Lee and daughter, Miss Verna Belle were visitors to Peterboro on Thursday.

The first Wednesday half holiday passed very quietly in the village with no special activity of any kind.

The farmers are busy on the land in this vicinity and the warm rain of Thursday will be greatly appreciated, providing it continues to keep warm afterward.

Mr. and Mrs. Gardner and child of Belfast, Ireland, have come to make their home in this country.

"Let the Clark Kitchens help you"
CLARK'S
CANADIAN
BOILED DINNER
"Canada Approved" beef, selected vegetables and rich gravy all ready to heat and serve. Excellent, wholesome and convenient.
Your Grocer sells it.
W. CLARK LIMITED, MONTREAL, ST. REMI, P.Q. AND HARROW, ONT.
Packers: Clark's celebrated Pork and Beans etc.
7.26

CAVAN INSTITUTE ELECTS OFFICERS

Business Transacted at Annual Meeting—Cavan News.

CAVAN, May 11.—The Cavan Women's Institute held its annual business meeting at the home of Mrs. F. M. Staples on Thursday afternoon. In spite of the fact that heavy showers of rain were falling all afternoon there were twenty ladies present.

Arrangements were made for the meeting to be held on Thursday afternoon, May 20th, at Mrs. D. J. Hunter's, where a summer delegate from the department will be present to address the ladies.

All ladies of the community are invited to be present.

Lunch will be served by a committe of eight.

It was decided to apply to the department for a demonstrator to hold a Domestic Science class during the month of August in Cavan Community Hall. The hall committee having kindly offered the use of the hall. Fourteen have given their names as members of the class and there are others expected to join later.

The election of officers took place. The following were elected:

President—Mrs. D. J. Hunter.
Vice-President—Mrs. E. Syer.
Secretary Treasurer—Mrs. R. Matchett.
Pianist—Mrs. Ray Syer.
District representative—Mrs. F. M. Staples.

Delegates to the district annual meeting—Mrs. Hunter, Mrs. Matchett and Mrs. Ray Syer.

Flower Committee—Mrs. H. Seeney, Mrs. C. Carr, Mrs. J. W. Perrin and Mrs. R. Howden.

Mr. F. Cann, Peterboro, was a recent visitor with Mr. J. Armstrong.

Mr. and Mrs H. Lang motored to Peterboro on Monday.

Mr. and Mrs. R. Matchett were visitors to Bethany on Monday.

Mrs. L. Newton is seriously ill, a trained nurse being in attendance.

Mr. M. Barker is building a new garage in Cavanville.

Mr. H. Tinney is re-modelling his verandah. When finished it will add to the appearance of his fine house.

A bazaar, supper and play, under the auspices of the Hall committee will be held in Cavan Community Hall on Thursday, May 13th, afternoon and evening.

Messrs. Ray Staples and Wilfred Reynolds were visitors to Peterboro on Wednesday.

J. Huxley, Peterboro, was a visitor in Cavan on Wednesday.

FLIT
TRADE MARK
DESTROYS
Flies, Mosquitoes
Roaches
Bedbugs
Other Household Insects

STANDARD OIL CO. (NEW JERSEY)

Miss N. Sutton is nursing a patient with pneumonia in Millbrook.

John Steele and the Rev. J. Riddell, Millbrook, were visitors at the home of Mr. and Mrs. James Paul on Thursday.

The trapping season ended April 30th, furs having been disposed of by May 10. Local trappers say that the catch has been a very good one in spite of the discouraging beginning.

There are many cases of scarlet fever in Millbrook just at present with one family reported in Cavan. It seems to be a mild form of the diseases.

Cavan Council were in Cavanville one evening this week viewing the site where M. Barker intends building a garage.

The mixed train, known as Briton's, still continues to make daily trips on the C.N.R. through Cavan, on its way to Port Hope from Lindsay. It was supposed to stop on April 1st. It appears now as if it may continue indefinitely. This will be very pleasing to the people of Bethany and points en route, served by this train.

Since the warm rain on Thursday the grass is growing very quickly. This will mean a great deal to the farmers, if it continues favorable weather, as on many farms feed is becoming scarce. The stock has been fed through a very long winter.

The frost came unusually early last fall and winter weather has continued to a much later date this spring.

We want you to make this test

We want every weak, puny, fagged-out man and woman in America to make this test; buy one bottle of Tanlac at your druggist's take it according to directions for one week and see how quickly you get started back to full strength and vigor.

We know what we are talking about. Tanlac has helped millions. In our files are more than 100,000 letters of praise from grateful users.

Don't confuse Tanlac with ordinary patent nostrums. It is Nature's own tonic and builder, compounded from roots, barks, and herbs that we gather at great expense from the four corners of the earth.

Tanlac goes straight to the seat of your trouble; cleanses and purifies the blood stream; puts your digestion in proper shape. First thing you know you have an appetite like a starved child. You rest at night and your whole body begins to feel the stir of strength and energy.

Don't you be discouraged. Don't put off testing Tanlac another day. Get a bottle now and in a week you should notice signs of real improvement. Then you will feel like your old self again. Take Tanlac Vegetable Pills for constipation.

Thanks Tanlac for Renewed Health

"My gratitude to Tanlac is unbounded Splitting headaches, nervous indigestion and insomnia shattered my health. I lost the ability to rest quietly, day or night. Now my nerves are steady, appetite keen and I enjoy life as of old."

Henry Sholer
173 Edinburgh St.
Peterboro, Ont.

Balloon Tires Repaired

We are fully equipped to repair Balloon Tires of any size from 4.40 to 7.30. Leave them with us and we'll guarantee a perfect job.

DUNLOP AND GOODRICH TIRES AND TUBES STOCKED IN ALL SIZES

DAWSON & JOHNSTON

Phone 2123 Cor. George and McDonnel Streets

Order Coal Now!

Spring Prices Now in Effect.

EGG COAL, Anthracite....	$15.50	SOLVAY COKE Nut Size.....	$13
STOVE & NUT Anthracite....	$15.75	SOLVAY COKE Pea Size.....	$12
PEA COAL Anthracite....	$13.00	PHONE 209	

H. B. TAYLOR & Son

6d, 114, 1476

THE EXAMINER CROSSWORD PUZZLE

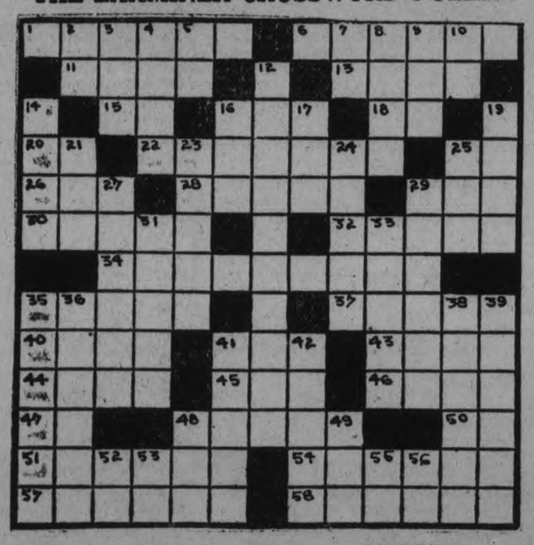

HORIZONTAL.

1. To argue.
6. To revoke.
11. Valiant man.
13. Legal rules.
15. Seventh note in scale.
16. Age.
18. Point of compass.
20. Printer's measure.
22. To tend to spread apart.
25. Solar disc.
26. Aurora.
28. Feast.
29. To ventilate.
30. Frenzy.
32. Treatise.
34. Servant.
35. To concur.
37. Female horses.
40. To appear.
41. Point.
43. Wan.
44. Girl.
45. Yellow bugle.
46. To spill as liquid.
47. Correlative of either.
48. Vigilant.
50. Dad.
51. The populace.
54. Piece of iron used to support a beam.
57. Whirlpools.
58. Horses.

VERTICAL.

2. Exclamation of inquiry.
3. To wager.
4. Dry.
5. Toward.
7. Deity.
8. Panel of glass.
9. Female sheep.
10. Like.
12. Obviating or warding off.
14. To judge.
16. Night.
17. Part of most common verb.
19. To diversify.
21. Extinct flightless ratite bird.
23. Angry.
24. To flash.
25. Inlet.
27. Traps.
29. Pertaining to stars.
31. Paragraphs in a newspaper.
33. Cracks (as a whip).
35. Aslant.
36. Equipped with cog wheels.
38. Ran away in order to marry.
39. Leaf divisions of a calyx (flower).
41. Blocks of glazed clay.
42. Sections.
48. Beer.
49. Child.
52. Alleged force producing hypnotism.
53. 3.1416.
55. Second note in scale.
56. Point of compass.

SOLUTION OF SATURDAY'S CROSSWORD PUZZLE

SEVEN STRAIGHT FOR MACKMEN; BABE RUTH HITS EIGHTH HOMER

Athletics Clean Up Browns' Series—Cleveland Blank Red Sox.

SENATORS LOSE

PHILADELPHIA, May 11 (Canadian Press). — The Athletics won their seventh straight yesterday and swept the series with St. Louis by taking the last game, 3 to 2. Simmons' had a triple and a homer. Score:

St. Louis . . . .000002000—2 7 0
Philadelphia . . .01010001x—3 7 1

Gaston and Dixon; Pate, Heimach and Cochrane.

Cleveland 3, Boston 0.

BOSTON, May 11 (Canadian Press).—One big inning allowed Cleveland to make it three out of four in the series with the Red Sox and the visitors took the final encounter, 3 to 0, here yesterday. Score:

Cleveland . . . .000000030—3 3 1
Boston . . . . .000000000—0 7 3

Uhle and L. Sewell; Ehmke and Bischoff.

New York 13, Detroit 9.

NEW YORK, May 11 (Canadian Press). — Collecting nineteen hits off three Detroit pitchers, the Yankees yesterday slugged their way to an even break in their series with Detroit, winning by 13 to 9. Babe Ruth inserted his eighth homer of the season. Score:

Detroit . . . .000240201— 9 10 4
New York . . .20003611x—13 19 4

Gibson, Barfoot, Wells and Woodall, Manion; Pennock, Hoyt and Collins.

Chicago 2, Washington 0.

WASHINGTON, May 11 (Canadian Press). — Chicago's two-run spurt in the seventh inning gave the White Sox a 2-0 victory over Washington yesterday, evening a series count. Score:

Chicago . . . .000000200—2 8 0
Washington . . .000000000—0 6 0

Thurston and Crouse; Coveleskie and Ruel.

PETTY'S STRING OF WINS ENDED

Brooklyn Blanked by Cubs—Giants Lose in St. Louis.

ONLY TWO GAMES

CHICAGO, May 11 (Canadian Press).—The long winning streak of Jess Petty, who had pitched five winning games in a row, was broken yesterday when the Chicago Cubs bunched hits behind erratic Brooklyn support and shut out the League leaders in the first game of their series, 9 to 0. Score:

Brooklyn . . . .00000000—0 7 4
Chicago . . . .01100007x—9 10 1

Petty and O'Neil; Cooper and Gonzales.

St. Louis 5, New York 4.

ST. LOUIS, May 11 (Canadian Press). — The St. Louis Cardinals took the first game of the series from the New York Giants yesterday, 5 to 4. Score:

New York . . .000110020—4 10 0
St. Louis. . . .00022100x—5 7 0

Wisner, Davies and Hartley, Snyder; Keen and O'Farrell.

SEYMOUR BALL LEAGUE READY

Hastings Applied For Admission, But Distance Kept Them Out.

OFFICERS ELECTED.

BURNBRAE, May 11.—The baseball moguls of Seymour met in annual conclave at the Seymour Parsonage, Campbellford, on Saturday evening, and it was decided to have the Seymour Township Baseball League carry on for another year. Representatives were present from Trent River, Burnbrae, Rylstone and English Line. The last-named club has been doubtful about entering, but with Hoard's out of hard ball and the privilege of drawing three or four men from Campbellford, the Line should put a strong team in the field. They were represented at the meeting by Douglast Maybee, the youthful star first baseman of the team. Burnbrae was represented by the manager and pitcher, Ernest Eagleson, while Wilfrid Spencer and Ray Fry looked after Rylstone's interests. The old Seymour West team, which is amalgamated with Trent River under the latter name, sent two good sportsmen in the persons of George Van Volkenburg and Will Macoun.

A delegation from Hastings, consisting of Messrs. Wellman, Scriver and Cassody, were present seeking admission to the League, either as at present constituted or else under O.B.A. rules and regulations. The Hastings team hold the Clarke trophy won last year by competition in the Northumberland League. As this League is not operating this season, Hastings is without a baseball home. The Seymour League meeting could not see its way clear to admit Hastings, chiefly on the score of distance, most of the Seymour players being farmers, and [illegible] able to secure the time for afternoon games. However, the Hastings delegation was assured that they would not lack competition for the Clarke cup and tentative plans were laid for a five-game series to begin early in June with a game each week. The Seymour team will be picked from the players of the four League teams who reside in Northumberland and are thus eligible to compete in the Clarke series.

Most of last year's constitution was retained for this year. However, some amendments were in order. This season teams are limited to eighteen players, who must be all listed and names handed to the secretary, not later than the first game in which the team takes part. No names can be changed or added after this except in case of serious accident or death. This annuls the ten days' residence rule, and gives the executive power to apportion players to the teams in such a way as to make them as near equal strength as possible. The usual deposit fee of two dollars per team must accompany the lists.

Postponed games this year will of necessity be played within five days of scheduled date. The schedule, which will be published soon, starts about the first of June, and will thus be over by July 20 at the latest. With only four teams in the League, the play-offs will be the first and second teams. Last year three team play-off was a farce of defaults, and Burnbrae won the championship by winning only one game on the field.

The officers elected for 1926 are as follows:

Past and Honorary President — Rev. Chas. Daniel.

President—George Donald.

Vice-President—George Van Volkenburg.

Secretary-Treasurer—E. L. Anderson.

The Executive will be the managers chosen by each team. Each club has one vote on the executive, and the president gives the deciding vote in case of a tie.

BALTIMORE CHECK BUFFALO'S FLIGHT

Twelve Consecutive Victories Before Oriole Series.

BUFFALO, May 10 (Canadian Press).—Buffalo's winning streak of twelve straight was broken today by Baltimore, the Orioles winning, 8 to 6. Score:

Baltimore . . . ..010500110— 8 12 0
Buffalo . . . . ..023000010— 6 10 0

Vincent, Ogden and McKee; Koupal, Fisher, Leverenz, Auer, Brice and Lake, Hill.

Rochester 1, Newark 0

ROCHESTER, May 10 (Canadian Press).—Rochester defeated Newark by 1 to 0 today with Berlyn Horne pitching shutout ball. Schroeder also pitched a fine game. Score:

Newark . . . . ..000000000— 0 8 0
Rochester . . . ..00010000x— 1 6 0

Schroeder and Schulte; Horne and Devine.

LOCAL SOCCER NOTES

Mayor Holloway has intimated to the local Association that he will give a trophy for the benefit of injured players who may meet with accidents in the football field. Six teams will participate in the benefit competition.

League Standing

	P.	W.	L.	D.	Pts.
Quakers	2	2	0	0	4
Omemee	1	0	0	1	1
Thistle	1	0	0	1	1
DeLaval	1	0	1	0	0
Masseys	1	0	1	0	0

Two points for a win and one for a draw.

Next Monday evening the Juvenile teams will meet to draw up the league schedule to play for the Gordon Juvenile Cup. Last year's DeLaval Juvenile won the trophy.

T. Foster gave a brilliant display in goal for the Masseys when he occupied T. Montgomery's place who was on the sick list.

Sayers, who signed for the Masseys and who played for Canadian Woollens last season, is now located in Aurora outside of Toronto.

It is expected that the Quaker Oats will release Glenn and Cross so as to keep within the quota of sixteen players.

All local soccer fans are waiting patiently on the visit of the Omemee boys in a league fixture and no doubt will bring out a good crowd.

The financial return in the league game last Saturday was very satisfactory but the teams will never kick against too much of the necessity.

Thistle and Quaker Oats will hold a special practice on Wednesday evening at King Edward Park. Players please attend.

Goal Scorers

Mitchell, Quakers	4
Richmond, Thistle	2
R. Black, Omemee	1
Reynolds, Quakers	1
J. Lunn, Omemee	1
P. Hutton, Thistle	1
J. Black, Omemee	1
Wilson, Quakers	1
Burgess, Quakers	1
Williams, Quakers	1

On the 24th of May the Quaker Oats will be the guests of Omemee in a friendly game. On May 15th, Masseys travel to Omemee in a league fixture. Any person wishing to travel with Quakers please phone 1636m.

The Thistle team will hold practice games on Tuesday and Wednesday evenings at King Edward Park until further notice.

J. Newall was given his release from the Masseys and S. Curtis was signed in his place which entitles him to play in future.

T. W. Wilson, late of the Thistle, has signed for the DeLaval Seniors.

On Saturday afternoon the Thistle meet the DeLaval at the Oval in a league fixture. The local Masseys travel to Omemee to play a league match. Kick off at three o'clock at the Oval. At Omemee 3.30 sharp.

Any player or supporter of the Massey F. C. wishing to travel with the team to Omemee, on Saturday, kindly leave their names with G. Blowers, C. Fenner or O. White not later than Friday so as to arrange for the convenience. Watch the paper for time and place when bus leaves.

In future, the referees shall receive $2.00 for services rendered when the collection is over $5.00 and will receive $1.00 when under $5.00. The "knight of the whistle" is entitled to take the fee or not. When they go to Omemee they receive expenses and there is no affiliation fee. z z

Alex McKinley will officiate at the Omemee game and J. C. Russell will handle the whistle at the Oval.

CAMPBELLFORD NEWS.

CAMPBELLFORD, May 11. — Mrs. E. Houghton, of Chaplin, Sask., who has been at the home of her uncle, Mr. Harold Lowe, for the past three weeks, is returning to her home this week.

Charles A. Payne, of Belleville, spent the week end with his parents, Mr. and Mrs. G. A. Payne.

Miss Ethel Thompson, R.N., of New York, is visiting her parents, Mr. and Mrs. J. Thompson, Palliser street.

Miss Violet Patrick, of Red Cloud, spent the week end with her parents, Mr. and Mrs. Thad Patrick.

Mr. and Mrs. Grant Johnston and children of Toronto, are spending a few days with Mrs. Fred Atkinson and other friends.

Mr. Harold Twigg, of Toronto, is spending a few days at his home on Centre street.

Harry Ingram, of Stirling, spent the week end at his home in Seymour.

Many college oarsmen in England are said to have resorted to the use of grease to enable them to slide on a fixed seat. To prevent this the rowing authorities have decreed that in the big races of the coming season rubber pads shall be fixed to [illegible] interested in the new park and playgrounds at Trent River, asked for a baseball tournament for the celebration on July 1st, and arrangements were made accordingly. In the draw for opponents, Trent River and Burnbrae are matched for the morning game at 10.30. At 1.00 p.m. the English Line and Rylstone teams meet. These two games will be League fixtures. At 3.00 p.m. the winners of the morning and afternoon contests meet in a non-League fixture for the honor of winning a cup donated by the Trent River park management. A great deal of interest is being taken in this proposed tournament, and a good day's fun should result.

STANDING OF LEAGUES

INTERNATIONAL LEAGUE

	Won.	Lost.	P.C.
Baltimore	17	3	.850
Buffalo	17	9	.654
Toronto	14	9	.609
Rochester	11	9	.550
Newark	10	14	.417
Syracuse	8	13	.381
Jersey City	8	16	.333
Reading	5	17	.227

AMERICAN LEAGUE

	Won.	Lost.	P.C.
Cleveland	15	9	.625
New York	13	9	.625
Chicago	16	10	.615
Washington	16	11	.593
Philadelphia	13	12	.520
Detroit	11	13	.458
Boston	7	17	.292
St. Louis	7	19	.269

NATIONAL LEAGUE

	Won.	Lost.	P.C.
Brooklyn	15	8	.652
Chicago	14	8	.636
Cincinnati	14	9	.609
New York	11	12	.478
Pittsburgh	10	13	.435
Philadelphia	10	13	.435
St. Louis	11	15	.423
Boston	8	15	.348

National League. — Philadelphia at Pittsburg; cold weather. Boston at Cincinnati; rain.

International League—Jersey City at Toronto, cold weather. Reading at Syracuse, wet grounds.

CALARIS GETS HIS GARLAND

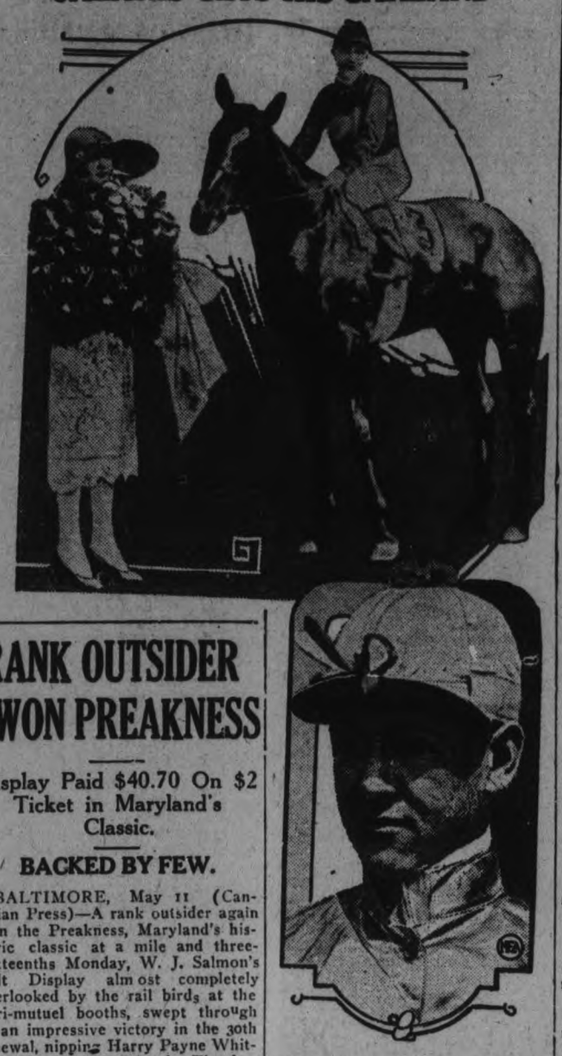

Here is Carlaris, sensational three-year-old, just after his victory in the Coffroth handicap at Tia Juana, where he won $70,700 for his owner by coming in eight lengths ahead of a good field. Photo shows him receiving the victor's wreath after the finish. Below is Jockey Willie Munden, who rode him to victory, and who was a bellhop in a Montreal hotel a few years ago.

RANK OUTSIDER WON PREAKNESS

Display Paid $40.70 On $2 Ticket in Maryland's Classic.

BACKED BY FEW.

BALTIMORE, May 11 (Canadian Press)—A rank outsider again won the Preakness, Maryland's historic classic at a mile and three-sixteenths Monday, W. J. Salmon's colt Display almost completely overlooked by the rail birds at the pari-mutuel booths, swept through to an impressive victory in the 30th renewal, nipping Harry Payne Whitney's Blondin by a head. The few betters who backed the Salmon entry were rewarded at the rate of $40.70 for each $2 mutual ticket. Display's time was 1:59 4-5.

Mars, a Man o' War colt from the Walter M. Jeffords stable, was a close third, with Dress Parade in fourth place. Little more than a length separated the four leaders at the wire. Canter, the Maryland favorite, and Bagen Baggage, a Kentucky entry, a heavily backed favorite, were shuffled back in the pack, although Canter had held the lead for a mile of the distance.

As the colts sped around the last turn Blondin drove to the front with Display just behind as Canter and Rockman weakened.

Display disposed of the Whitney horse handily in the race for the wire with Mabien wielding the whip. He cased at the wire and Display was the winner by apparently plenty of reserve.

More than 30,000 persons witnessed the classic, which with 13 starters was worth $53,625 to the winner.

Lee Rosenberg withdrew his Ingrid, the lonely filly, early in the afternoon and Montferrat was scratched by the Sagamore stable just before post time. The colts carried 126 pounds.

EAST EMILY PERSONALS

EAST EMILY, May 11.—Miss Greta Clark of Toronto spent a few days last week at her home in East Emily.

Mr. Vincent Fee was a business visitor to Peterboro on Tuesday.

Miss Leta Ruth spent the week end with relatives in Peterboro.

Mr. Robert Casey of East Emily is visiting at the home of his son, Mr. Allen Casey, in Mariposa.

Mrs. S. Bailey is visiting at the home of her sister, Mrs. B. Switzer, in Peterboro.

Miss Greta Clark is spending a few days in Montreal this week.

Mr. Harry Deyell made a business trip to Peterboro on Saturday.

Mr. and Mrs. Isaac Guthrie were business visitors to Peterboro on Saturday.

The roads throughout this district are drying up and the cars are beginning to travel on them for another season.

There has been no work done in the fields in this district at the present and the farmers don't expect there will be any done this week.

Quite a number of people from Omemee attended the auction sale at Mr. David Jackson's farm on Tuesday.

Mr. David Jackson held an auction sale of his household effects and other articles on Tuesday afternoon at his home in East Emily. Mr. William Howden was auctioneer.

The East Emily Dairy Company opened up for this season on Tuesday. Mr. Bert McCarrell is busy gathering the cream with his truck the same as last season.

Erich Hagenlacher's feat in making three runs of more than 100 in the first session of his successful match with Jake Schaefer for the world's professional 18.2 balkline championship is something that has been accomplished but very few times in the entire history of the game.

Since taking charge of the Fort Worth baseball team Jake Atz has piloted the Panthers to six pennants in a row. As the Texas League plays a split season and Forth Worth won both halves in each of the six years, it may be figured in a way that Atz has won twelve consecutive championships, and in addition captured a number of interleague [illegible]

VICTORIA DAY LIST OF SPORTS

Committee Has Completed Arrangements for Big Celebration.

AT CAMPBELLFORD

CAMPBELLFORD, May 11.—The Sport Committee of the Seymour Agricultural Society, which is arranging for the Victoria Day celebration, has completed its programme. The sum of $400.00 will be hung up for the three horse races —$150.00 for the 2.18 and $125.00 each for the 2.30 and 2.40 trot or pace.

Lewis LeBarr has promised to bring a lacrosse team from Peterboro to play the Campbellford boys for the Meyers Cup, now held by the local boys. As the home team will include such star players as Garrison, Copperthwaite, Holmes, Montgomery and Gowell, Peterboro will be well advised to send their best team here on the 24th.

The celebration will open at 1 p.m. sharp with the softball game between two local teams. The lacrosse match will begin at 2.30 p.m. and at 3.45 p.m. there will be another softball game between all-star teams from Warkworth and Campbellford.

CAMBOURNE NEWS

CAMBORNE, May 11.—Spring is here at last although very little has been done on the land. The farmers are getting anxious about their sowing as this is the latest sowing time known in this district for many years.

Mr. Douglas Redpath of Oshawa is visiting with his parents, Mr. and Mrs. S. Redpath.

Miss Sweetman spent Sunday at her home in Trenton.

Mr. Varcoe is busy getting the foundation ready for his new house, which he intends to build shortly.

Mrs. Sandercock and Melville motored to Belleville on Sunday to see her son, Elmer, of Stirling who is in the hospital. He is progressing favorably.

Mr. Joseph Jibb is improving after her illness.

Mrs. Earle Drope and little daughter, Lettice, spent the week end at her home here.

Mr. Will Widley spent Sunday with friends in Wicklow.

The people of this community were shocked to hear of the death of Miss Gertrude Stevenson of Harwood, on Sunday. Great sympathy is extended to the beeraved family who are well known here.

The latest favorite among dog fanciers in England is the Alsatian wolf dog, several hundreds of which were benched at the recent show in [illegible]

Satisfaction Always

Wilson's

BACHELOR CIGAR

10c

The Blend never changes; the taste is always the same.

113

The Nit Cracker

By JOE WILLIAMS

Georges Carpentier evidently intends to do most of his sleeping outdoors this summer ....We see he has agreed to take on three Americans.

Mr. O'Goofty is thoroughly disgusted with his moll ....She thinks a bookmaker works in a library.

Perhaps you've noticed no fighter ever drew the color line when the matter involved green-backs.

In Ohio if you lose a bet at the track you can ask for your money back and it will be cheerfully refunded .....But if you are kicked in the shins and a police dog attacks your hip pockets with his fangs don't be surprised.

The excuse for horse racing is that it improves the breed of thoroughbreds ....What it does to the breed of gamblers is something else.

They say you'll soon be able to circle the globe in 17 hours ..... And even then you'll hear someone crabbing about the snail-like pace.

Another college boy has entered the heavyweight boxing ranks .... This sudden interest of collegians in battling may account for the growing effeminate tone of the game.

And by the way, do you remember the good old days when big Wayne Munn came from the cloistered university halls to put wrestling on its feet? ....And how he, in turn, was promptly flopped on his back?

Well, anyway, no one can say we stooped to the low forms of punning in commenting on the victory of young Mr. Miles in the Boston marathon.

The temperamental star always has his important edge on the rest of the field .....The dub has nothing to be temperamental about.

It's all right for fighters to develop footwork but the all-night dance hall is no place to perfect it.

It's time to look around and choose your favorite exit when the better half begins to take up pistol practice.

While ivory is very becoming in the facial make-up of an elephant, it has never helped a baserunner to become an Eddie Collins.

Jack Kearns is a curious insect. Every nice thing he says about Napoleon Dorval, his new heavyweight is meant to be a nasty crack for Dempsey.

There's a player named Keen and another named Blades on the Cardinals this year. Will the class in elementary humor please take this one and chisel out a nifty for teacher.

And speaking of the master salesman, there's the genius who sold a suit with two pairs of pants to the legless wonder in the side show.

We are not exactly qualified to say whether a pitcher should depend on resin or not. We recall that Fred Fulton used to lean on it a lot and he didn't get very far.

Some people have all the best of it. While the summer vacation season is just around the corner for most of us, Bill Tilden has to unsheath his racket and start playing tennis all over the country.

A Pennsylvania fight promoter was shot and killed on his way to a conference with Jack Kearns.... He may have been lucky at that.

Mr. O'Goofty saw the Big Parade the other night and was terribly disappointed. "There wasn't a single calliope in it," he growls.

Bobby Jones finished second in a race at Bowie the other day. . . We don't know who finished first but it must have been Hagen.

* * *

Walter Johnson started the season with a 15-inning win over the Athletics . . . We've always claimed that all he ever needed to be a great pitcher was a little experience.

* * *

Some folks are just bugs about the radio . . . Or, as you might say, they are microphone microbes.

* * *

Jack Kearns announces the discovery of a new heavyweight who has all the promise of another Fitzsimomns . . . It probably will develo thatp that's all he has.

* * *

Gen. Butler threatens to revise the old slogan to read, "Join the Marines and See How The World Mixes Cocktails."

* * *

Exactly 212,000 fans paid to see the opening games in the big leagues and not more than 43 of them agreed with the umpire on the first called strike.

* * *

This Mussolini must be a tough citizen . . . It is said when he was shot in the nose recently he rubbed the wounded horn casually and remarked, "These mosquitoes remind me of the summer I spent in Jersey City."

* * *

The new battle cry of the Mussolini mob is "The Nose Knows."

* * *

Chicago has legalized prizefighting but it's going to take a long time to persuade the boys that it is nicer to wear boxing gloves than carry guns.

* * *

The baseball chiefs have given Cal Coolidge a pass good for all parks. . . . This may explain why small children still aspire to be presidents.

Never look a gift horse in the mouth and never get too familiar with the rear hoof of any kind of a mule.

* * *

The highest point in frugality was attained by the mountaineer who sent his Victrola needles to the factory to be resharpened.

* * *

It isn't the spring that makes the old man daffy, it's the offspring who takes the car out and doesn't come back.

* * *

We knew there was something desperately wrong with the baseball season; Babe Ruth hasn't had an overdose of hot dogs yet.

* * *

The main difference between Charlie Hoff and the unsung pedestrian is that all of Hoff's high jumps are officially recorded.

* * *

It'll only be a month or so until we'll be reading how Miss Agnes Strongarm had to give up the channel swim when only 17 miles from Dover.

* * *

A stitch in time may save nine, but a snitch has no standing in anybody's league.

* * *

The X-Ray photographers have their troubles, too. There is the one, for instance, who tried to take a picture of a fighter's floating rib at high tide.

* * *

SOME PEOPLE ARE BORN MENTALLY DEFECTIVE, WHILE OTHERS HIRE OUT AS SPARRING PARTNERS FOR DEMPSEY.

LIQUOR CONSPIRACY HAS BEEN REVEALED

New York Men Up In Court For Wrongful Import.

NEW YORK, May 10 (Canadian Press).....A conspiracy involving the import of many millions of dollars worth of liquor was revealed today when United States District Attorney Buckner opened a sealed indictment returned last week against Emile Wormser, Irving Austin, Harry Lawson alias Harry Nelson, Edward Siegal, Chris. Berg, and Robert Olsen. Wormser, who was formerly legimately engaged in the liquor business, is represented to have been the guarded central figure in the organization.

HELPFUL HINTS BY GOLFING STARS

BY SPECIAL ARRANGEMENT WITH GOLFERS MAGAZINE, CHICAGO.

ABE MITCHELL—STAND CLOSE WITH IRONS

The ball must be hit firmly and crisply with the mashie, with all the iron clubs, and that can not be done easily if we stand too far away. A close stance gets more over the ball, and from that position we are better able to control the club-head. It is power as much as accuracy that is essential in the approach on that very point. When, however, the stance is far from the ball, the swing is seldom true, and, worst of all, the balance of the body is apt to be upset.

There is little body movement in the mashie shot, but that will creep in if the stance is far from the ball.

Watching the players at North Foreland recently, I saw many who had this fault, and, as there was a good deal of wind blowing, many approaches never found the greens at all. That is, of course, fatal in a stroke competition: in fact, in any match.

Standing too far away, the club does not come up straight enough in a mashie approach. It inclines to be swung round the right leg.

(Copyright, 1925)

PRAISES FOR BYRD.

Norse Paper Comments on His Flight Over the Pole.

OSLO, May 10.—(United Press.)—The newspaper Tiden Stegen declares editorially to-day that there is no reason to doubt that Commander Byrd reached the North Pole and it praises his speed, cleverness and luck with weather conditions.

It expressed the opinion, however, that distinct observations from a flying airplane are difficult.

SCHOOL REPORT

HAVELOCK PUBLIC SCHOOL for April.

Sr. IV.—M. Waymark, (B. Hagg, J. Gibb), B. Parcels, D. McColl, A. Dewey, (Agnes Clarke, F. McLaughlin, R. Wood), R. Wilde, B. Hagerman, A. Bannon, M. McMullen, G. Seeney, J. Clarke, F. Shannon, V. Hogan, Angus Clarke, (G. Melville, E. Sanderson), G. Dart, E. Pincombe, D. Wright, *A. Clarke, *L. Plunkett, *G. Rutherford, **G. Rutherford, *D. Buchanan, *L. Sanderson.

*Failed on one subject—P. Yuill, Principal.

Jr. IV.—Honors.—H. Campney, G. Haggerty, A. Stillman, B. Patton, J. Puffer, D. Mathison, R. Hagerman (G. Dart, H. Wilde), G. Quackenbush, G. Kennedy, A. Thompson, B. Fennell, Geo. Kennedy, S. Aboud, S. Fletcher, (V. Wright, K. Spencer), V. Lazaroff, M. Davies, G. Aboud, J. R. Bedford, L. Barnett,—Pass, F. Rutherford, K. Skully, H. Hunter.

Sr. III.—G. Buchanan, I. Barlow, M. Pincombe, M. Voyer, A. McNichol, E. Skully, N. Chiles, B. Jones, M. Brinkman, G. Rorke—O. Haig, Teacher).

Jr. III.—Honors.—O. Pomeroy (M. Bedford and H. Hunter), E. Leng, M. Roche, G. Rutherford (E. Burnett and M. Steenburgh). Pass, F. Parcels, B. Spinks, M. Post, E. Kelly, F. Steenburgh, M. Wilde.

Jr. III.-A.—Honors.—G. Vance, I. Mathison, J. Rose (A. McMullen and A. Thompson). Pass R. Stevenson, A. Stapley, D. Woodbeck, J. Kelly, H. Newton, (L. Breen and G. Whitney), A. Rupert (K. Payeau—Taecher.)

Jr. III.—D. Davidson (A. Page and B. Rose), A. Johnston, A. Butters, C. McColl.

Sr. II.—M. McNichol, B. Morrison, E. Adley, R. Rutherford, L. McQuigge, I. Hagerman, C. Patton, J. Hoffman, (D. Smith and T. Seeney), H. Bedford, G. Hunter, L. Wing (D. Roe and C. Wright), H. Youmans, E. Derrett, B. McMullen, H. Spencer, L. Youmans, J. Mathison, —H. McGee, Teacher.

Jr. II.—J. Covert, M. Leng, V. McGowan, E. Anderson, E. Post, E. Parcels, H. Kennedy, W. Waymark, F. Cook, B. Scully, H. Scully.

Sr. I.—R. Leeson, O. Newton, D. Quinn, A. Pincombe, I. Said, N. Bullied, L. McMullen, R. McMullen, G. Seeney, B. Rupert, B. Goddard.

Jr. I.—C. Scott, B. Jones, G. Morrison, J. Pollock, W. Chiles, I. McQuigge, L. Steenburgh, V. Watson, E. Davies, F. Said, G. McMullen, M. Fraser.—H. Smith, Teacher.

Jr. I.—(M. Clarke and E. Hoffman), (E. Rigby and B. Hagerman), P. Derrett, D. Seabrooks, D. Goddard (H. Vance and W. Doughty), E. Gordon, G. Whitney, I. Plunkett, H. Smith.

Sr. Pr.—H. Fletcher, H. Buchanan, J. Clarke, F. McLaughlin, B. Mathison, B. Leng, E. Gordon, N. Varty, F. Jones, H. Hamilton, D. Fraser.—A. M. Long, Teacher.

BALTIMORE LOOKS DANGEROUS AGAIN.

Baltimore again looks to be the class of the International League. The Orioles copped their first five brushes, beating Toronto in a double-header to reach that figure. Baltimore has been winning pennants with such regularity it would do the circuit worlds of good were some other team to come through this season, but Dunn's outfits again looks like a tough one to whip.

There is not a player on the roster of the Boston Red Sox today who was with the club in 1922 the club being the only one in the major leagues to change its entire personnel since that year.

CAPITOL THEATRE TONIGHT-TOMORROW

A MYSTERY THRILLER OF LONDON'S LIMEHOUSE DISTRICT

LON CHANEY IN The Black Bird

WITH RENEE ADOREE OWEN MOORE

Menacing eyes—a human bird of prey who uses his strange powers to carry out fantastic crimes—mysterious shadows in a London fog—and the most unusual romance

A Worthy Successor The UNHOLY THREE

LONDONERS TAKE TO BICYCLES

The above photograph, which was received in New York by radio, indicates how Londoners are getting to business. The use of bicycles has become so general that they have to be controlled by traffic policemen, as the above photograph shows.

MOVIGRAPHS

HOLLYWOOD, May 11.—A little girl, left an orphan in Wyoming, has blossomed out as the million-dollar child actress of the silver screen.

To her foster parents, Mr. and Mrs. Raymond Coad, she represents bread cast upon the waters that is returning a hundredfold—and then some.

Mr. and Mrs. Coad were attracted by her sweet, appealing little face, alive and vital and interested, a face that reminded the motherly Mrs. Coad of "a bird poised on the branch of a tree, just ready for flight.

The first thing her adopted parents discovered about Joyce was that she could recite from memory long stories that had been read to her but two or three times. Then her talent in painting and drawing came to their notice.

Her Discovery.

The family moved to Los Angeles at a most opportune time. Metro-Goldwyn-Mayer was just beginning its west coast search for a "million-dollar baby."

Joyce was given a test. She passed in review before the judges, in a maze of thousands of other children. But her childlike simplicity and naturalness stood out.

"There is something about Joyce that gets you," said one judge.

She took directions like a tried and true trouper, responding to emotion and mood like a violin in the hands of a master.

Her prize was a contract. And when the critics saw her first work in "The Devil's Circus," they called liars those who said it was Joyce's debut before the camera.

Then she came to the notice of Lillian Gish, who was beginning work on "The Scarlet Letter." There had been a long hunt for someone to play "Pearl," a very difficult part. The discovery of Joyce ended the search.

"I think she is just the type Hawthorne had in mind when he wrote "The Scarlet Letter," said Miss Gish. "She is just the child I had pictured.

Rises to Heights.

"Great acting should always be perfectly natural, and in this Joyce is indeed a great actress. Without knowing it herself she rises to unusual dramatic heights. She is unspoiled, perfectly natural and seems to need no prompting. She catches the spirit of a play.

"She cries at a moment's notice, and what is more remarkable still, she laughs easily. It is almost harder to laugh convincingly than it is to cry.

"There was only one day when Joyce had any trouble. That was when she was told to be angry. She had never been angry in her life. Anger had to be explained to her. But she is artist enough to respond to directing and to do a scene that has not come under hor experience."

There is one moment in "The Scarlet Letter" when Joyce rises to the emotion of a Duse. The tragic simplicity of her forgiveness of her father is beautiful and moving.

Most remarkable of all, the girl doesn't know that she is remarkable. She does her work because she likes it. She could no more help being an actress than the sun could help being the sun. She takes her work seriously and judges herself harshly, knowing well when she has done a good scene and when she has done a bad one.

Joyce Coad is different from other child proteges because of her vast simplicity and naturalness.

HEADS ORGANIZATION

SIR W. MITCHELL-THOMSON, postmaster-general who heads the government organization for maintaining public services during the present strike tie-up in England.

COAL

BEST ANTHRACITE:
Nut and Stove, Ton..... $15.75
Egg, Ton..... $15.50
NUT COKE, Ton..... $13.00

Builders Supplies

Cement, Lime, Paristone, Gyproc, Wallboard, Rocboard, Sheathing, Barrett Roofings

THOS. A. REHILL CO.
210 Wolfe St. - Phone 245
Prompt Service
Our Specialty

FARM SUPPLIES

ONE CAR of WIRE just unloaded at LOWEST possible price for first class fence, steel posts and fancy wire.
15 dozen Sweat Pads to clear at lowest possible prices.
Cream Separators
Farmers' Scales
Kitchen Ranges
REAL ESTATE FOR SALE
120 acres close to city, $4,500.00
34 acres for sale or to rent.
180 acres close to city, first class buildings.
100 acres close to city, good buildings.
Houses in all parts of the city.

R. C. HEARD
379 Water Street
Phone 1320

GREECE MARKET FOR CANADIAN WHEAT

New Consul General Sees Trade Opening.

MONTREAL, Que., May 11 (Canadian Press)—A greater market for Canadian wheat is likely to be opened soon in Greece, in the opinion of John Doxaras who besides being the new Consul-General in Canada for that country is also a member of the Greek Economic Commission. The present high duty against Canadian wheat, Mr. Doxaras explained here yesterday, was also levied against the grain of other nations.

Prior to the war Greece had taken practically all of her grain importations from Russia, but this year the new consul general believed Canada might be chosen by the Greek Government as a field for grain purchases.

He declared that oSuth American wheat had not been popular after it had been imported in large quantities into Greece.

ATHLETIC REVIVAL.

Field and Track Club Is To Be Organized In City.

There is going to be a meeting in the Y.M.C.A. on Wednesday at 8.00 p.m. for the purpose of organizing a field and track club. Athletics and others who are interested are cordially invited.

Bowling

At the Knights of Columbus' bowling alleys last evening, the Pansies (Mrs. M. Sharpe, captain) won two games out of three from the West Ends (Mrs. J. J. Doris, captain). Mrs. M. Sharpe, of the Pansies, had high score of 193; Mrs. J. Picard, of the West Ends, 169.

CHURCH SOFTBALL LEAGUE ORGANIZED

Teams To Be Grouped in Five Sections—Many Entries Expected.

A meeting of those interested in softball for the different churches in the city was held last night in the Y.M.C.A. It was decided to have five sections: a bantam section for those 12 years and under, a midget section for those 14 years and under, a juvenile section for those 16 and under, a junior section for those 18 and under, and a senior section which will be open. The intentions are to play under the Ontario softball rules, and a person cannot be member of a church league softball team and, a city league softball team. All entries are to be made by Tuesday, May 20th. The League expects to have six teams in each of the lower sections and four in the higher sections.

LADY TERRINGTON OBTAINS DIVORCE

Former British M.P. Granted Decree From Second Husband.

LONDON, May 11 (Canadian Press).—Lady Terrington, a former member of Parliament, obtained a divorce on the ground that Lord Terrington had been guilty of adultery with Mrs. Rene Devere Humphrey. Contrary to expectations, Lord Terrington did not defend the suit. Lady Terrington, who is about 36 years old, was the fourth woman to take a seat in the House of Commons, being elected in 1922, and came to be known as "the best dressed M.P." Lord Terrington was her second husband. Guy Seabright, whom she married in 1907, committed suicide in 1912.

EMPLOYEES DEMAND WAGE READJUSTMENT

Demands Made By Men of Canadian Pacific Railway.

WINNIPEG, May 11 (Canadian Press).—A revision of pay for Canadian Pacific Railway and Steamship clerks, freight handlers and certain other classes of employees affiliated with the Brotherhood will be demanded as a result of the meeting of the Board of Adjustment of the International Brotherhood of the Eastern and Western lines, held in Montreal recently, according to J. L. Capeman, general chairman of the Winnipeg Council.

FORMER CANDIDATE PASSES SUDDENLY

Alton B. Parker Dies While Driving—Opposed Roosevelt.

NEW YORK, May 11 (Canadian Press).—Alton B. Parker, who rose from the obscurity of a youth spent on a New York State farm, to bear the standard of the Domecratic party against Theodore Roosevelt in the Presidential race of 1904, died yesterday while driving through Central Park. The former Chief Judge of the Court of Appeal contracted a cold three days ago, and had been under a doctor's care.

OPEN NEGOTIATIONS.

Railway Shopmen and Companies Discuss Wage Questions.

MONTREAL, May 11 (Canadian Press).—Wage negotiations affecting 35,000 railway shopmen employed on the Canadian railways will open to-morrow in Montreal between the Railway Association of Canada and Division 4, Railway Employees' Department, of the American Federation of Labor, the men's organization.

HEADS OF EMERGENCY POLICE

SIR WYNDHAM CHILDS, who has been appointed to special emergency police work during the present strike in Britain.

SIR WILLIAM HORWOOD, wo have bene appointed appointed special emergency work during the present British crisis.

LEAGUE MEETING TO DRAW SCHEDULE

All City League Entries Must Be Made By To-night.

The schedule meeting of the City Baseball League will be held tonight in the Chamber of Commerce rooms, instead of in St. Alphonsus' Lyceum, as previously announced. All teams considering entering any series of the league must have their entries in the hands of the secretary, F. Holland, before the meeting. A full turnout of representatives of all teams is requested.

O.H.A. IS TAKING FIRM STAND

Only Legitimate Change of Residence to be Considered in Granting Certificates Next Season.

The following taken from Mr. W. A. Hewitt's own column in the Toronto Star will be of interest to hockey clubs in the province:

That the O. H. A. during the coming season are going to scrutinize very closely every change in residence there is no doubt as the jumping of players from one team to another has been a source of considerable evil for some time back, and a halt is going to be called.

"Clubs and players who wish tto play in the O.H.A. next winter have been given fair warning that the importation and migration of players must stop. Playing certificates will not be issued to any player who changes his residence where there is any doubt as to the bonafides of such change. Players who have already moved have a week to get back to whence they came if they want to play hockey next winter; otherwise they will find themselves out in the cold when next winter rolls around. Players who expected to make last-minute changes this week will receive even less consideration, and have been warned that if they leave their present towns they will be debarred from the O.H.A. altogether next winter. Those who are wise will stay where they are."

BASEBALL GOSSIP

Despite the odd rumour that baseball is dying out in the city, such a state of affairs is far from actually being the case.

Sergeant Jack Deannard called a meeting of those interested in the Juvenile and Midget teams which are being sponsored by the Kiwanis club, and no less than 45 boys turned out, with prospects of a great many more to come. There will be another practice on Wednesday night at 6 p.m. at King Edward park and all boys desirous of catching a place with either of the teams is asked to be present.

The sugar bill of the American people is more than $2,000,000 a day.

Square-shaped half-penny pieces are minted in Australia.

THEATRE

AT THE CAPITOL.

LON CHANEY IN "THE BLACK-BIRD."

The name of Lon Chaney to the faithful movie patron has come to be syonymous with interest and vital acting. The grim-faced actor may occupy the centre of the stage at all times, but he certainly has the art of making his presentations outstanding and individual. As Quasimodo in "The Hunchback of Notre Dame," as the clown, in "He Who Gets Slapped," as the madman in "The Phantom of the Opera," Lon Chaney has become a familiar figure to Peterboro audiences, and as Dan Tate, in "The Blackbird," he is once more making his appearance in the current feature picture at the Capitol Theatre.

Anyone who sits through the absorbing presentation of "The Blackbird," may experience the same sense of defeat that came to one observer who watched the usual unhappy ending, at least for the chief character that closes its presentation. In this story of the thief of London's underworld, the kingpin of the gutter-snipes of the Limehouse District, there seemed to be a note of hope of final regeneration in the opening scenes, but the ending is Chaney's usual logical one of annihilation for himself and happiness for those he has loved.

Once again he makes use of his weird faculty for physical disfiguration and in "The Blackbird" he has a dual role. Evidently difficult presentations of this type are the only ones in which Lon Chaney delights, and his grotesque, crippled figure and evil face lend themselves admirably to the delineation of "The Blackbird,' in the hulking figure of Dan Tate, boss of the crook gang of Whitechapel, and in his dual role, the "Bishop," as his people call him, of the Mission of the district. When Dan Tate gets into difficulties with the police through his thieving activities he effects a metamorphosis, and appears as the sorrowful-eyed twisted figured man who is trying to help the poor and the wayward. Lon Chaneys artistry, however, does not stretch far enough to give a very convincing presentation to this role of the holy man. The evil eyes of the "blackbird" look out under the smooth brow of the man of peace.

It is a gripping delineation, this of the master crook of the low dens of London Town, and possibly Chaney's best since "The Hunchback." Interwoven in the tale are the scenes of life in the cabarets of the district, with Fifi (Renee Adoree) as the dancer of the marionette show, intriguing the fancy of Dan Tate and the visiting "slummer," Bertram P. Glayde, known as "West End Bertie" to the police, and a crook of a smoother, more artitocratic type. In this role, Owen Moore, a stranger to local audiences, has a touch of his old time fire in the love scenes with Fifi, and has an individual type of presentation as the crooked man who comes to the straight and narrow way by the path of love, and runs foul of the "blackbird" in his journey. Then there is the pathetic figure of "Limehouse Polly," the blackbirds former wife, who persists in her love for the man who is evil to the world, but in whom she sees the traces of a soul that will not die. This picture might have been less logical if Dan Tate had taken a different way and Polly had been with him in a happier finale than the scene where she weeps over his dead, deformed body, but it also might have been more compelling if Lon Chaney's flair for the sombre spotlight could have allowed him to deviate from the plan he apparently takes in his portrayals, the unswerving one-path road. It would have been interesting to have seen the transformation of the evil-eyed man in a happier ending. But possibly his artistry does not extend far enough to enable him to achieve the "about face" necessary for such a development of the type that made "The Miracle Man" so memorable.

An odd introduction to the picture is the appearance and swift fading out of the various types of dwellers in the Limehouse District, an opening that, like the rest of the picture, must be seen to be fully appreciated, and makes "The Blackbird" notably outstanding from start to finish.

With the feature is an entertaining comedy in "The Tin Ghost" wit' Lige Conley as the chief actor, and an automatic soldier in the title role.

—Jeanette.

AT THE REGENT

MAE INTRODUCES "ACTINIC GOWN"

Brings Back Idea From Paris in Order to Get Better Screen Effect

The 'Actinic Ray Gown" is the latest in screendom!

No longer need cameramen worry about color values, daily with ray-screens, and bewail the fact that red photographs black and blue photographs white, and that gowns which look beautiful to the eye can't, sometimes, be made to look beautiful on the screen.

Mae Murray, famous screen star, has brought from Paris a panacea for all the cameraman's troubles in her "actinic gown." With one fell swoop it has cleared up the old-old trouble of gowns of beautiful colors that won't register.

A modiste in Paris discovered the secret while designing the costumes for "The Masked Bride," Miss Murray's sensational story of the Paris underworld, now playing at the Regent Theatre. During her vacation, just before starting the picture, Miss Murray went to Paris and was fitted for new and daring costumes that she wears. Among them was a splendid red affair that her heart was set on. "The only trouble is that it'll photograph black," she bewailed.

The modiste cogitated. "We'll treat it with something to produce actinic rays!" he decided. Actinic rays, be it known, are the rays in light that affect a film. A chemist was called into aid, and a colorless preparation of quinine and calcium sulphates concocted—invisible to the eye, but luminous to a film. This gives the gown a shimmering, phosphorescent effect on the screen that brings out its true color values. The same trick is used in producing so-called "spirit pictures."

Miss Murray wears some very daring costumes in the new play, a Metro-Goldwyn-Mayer feature laid in the Paris underworld. Francis X. Bushman plays the hero; she a Paris dancer enmeshed in a strange plot. Others in the cast are Roy D'Arcy, Basil Rathbone, Pauline Neff, Chester Conklin, Fred Warren, Leo White and others. Christy Cabanne directed the play. Several hundred people appear in spectacular cafe and underworld scenes in the new production.

NOW PLAYING

MAE MURRAY —in— The Masked Bride

A Picture of Gay Paris Its Thrills, Mysteries and Romance

Fox Imperial Comedy

THE FIGHTING TAILOR and Fox News Reel

A Trip to the new Canadian Gold Field "Red Lake" by Aeroplane.

Dr. C. D. Miller, Alabama Polytechnic Institute, has succeeded in working out a method of reclaiming or laundering old oil at less than five cents a gallon.

SUMMER PRICES!

For LEHIGH VALLEY COAL

"The Coal That Satisfies"

Egg Coal, Per ton..... $15.50
Stove & Nut Coal, Per ton..... $15.75
Pea Coal, Per ton..... $13.00
Pea Coke, Per ton..... $12.00
Nut Coke, Per ton..... $13.00
Also Good Mixed Wood, Per Cord..... $8

Cutting and Splitting Extra.

J. E. A. FITZGERALD
Phone 111. 253 Hunter St.
19d, 127, 1472

TIME IS SHORT

LAST WEEK

TIME IS SHORT

Only four days of the last week of our great EXPANSION SALE left. We are winding it up with a grand spurt and an avalanche of bargains, designed to make a clean sweep of the balances left after two weeks of rapid-fire selling. One of the most attractive of these we again mention. Last week there were 75 Suits, worth $25.00 to $30.00, that we had been selling at $18.75 and $16.75. Saturday cleaned up 50 of them, and there are now

Only 25 of that Suit Snap Left

These are a splendid line of Worsted and Tweed Business and Dress Suits and were genuine value at the original prices, $25.00 to $30.00. They are now down to 25 only, and are marked for a complete clean-up at the unbelievably low price of .....

$12.75

Good range of sizes up to 40 and the choice of colors and patterns will remain good down to the last Suit, because there is not a poor or undesirable one in the lot. But come quick. Sale ends Saturday night.

TIME IS SHORT

H. LeBRUN & CO.
396 GEORGE STREET

TIME IS SHORT

Mail Orders Despatched Same Day As Received - McCall Patterns For Sale

ROBERT FAIR & CO. LTD.

PHONE 145

36-Inch $1.75 Swiss Pailette Dress Silk, $1.10 Yard

This is an all-silk quality and a one-day price only. On Sale at 9 a.m.

McCall Patterns for Sale

Wednesday Bargains

54-Inch New Donegal and Fancy Tweeds for Coats, Suits or Skirts, $2.00, $2.10 $2.50 Yard

A splendid assortment to select from, if you come tomorrow.

REMNANTS AND ODD LENGTHS OF POPLINS, MESSALINE AND PAILETTE SILK, UP TO $2.50, FOR 75c YD.

33-Inch 75c Natural Pongee Silk on Sale for 49c Yard

$3.50 Silk and Wool Crepe in 10 Good Shades for $2.50 Yard

A one-day price on this high-grade material. Navy and white included in the lot of beautiful colors. 36 and 38-inch.

54-Inch $1.50 English Brown Tweed for Coats for $1.50 Yard

$2.75 HEMMED ENGLISH BED SHEETS, 72 x 90 INCHES, ON SALE FOR $2.25 EACH

$5.00 Bedspreads, $3.75
Single bed Dimity Spreads, 68 x 86 inches. Just a few left and marked low to clear out.

25c Roller Towelling, 17c Yard
All pure linen. All white and with border and stripe; also Oatmeal Crash. An extra special quality.

45c Stripe Ticking, 35c Yard
Herringbone stripe, in blue, 30-inch.

20c Stripe Bath Towelling on Sale Tomorrow for 15c Yard

65c Bleached Sheeting, 55c Yard
72-inch. A one-day price for this standard quality.

35c Apron Gingham, 25c Yard
36 and 40 inches wide. A one-day price for this Check Gingham.

8c Open Weave English Dish Cloths, 4 for 25c

65c Diced Tabling, 50c Yard
54-inch. An excellent half-bleached quality.

35c White Cotton Towels, 25c Pair
Pure white, diced design, fringed ends. Good generous size.

35c Pure Linen Dish Towels 29c Each
Extra heavy, bordered, 22 x 30-inch.

50c H.S. Pillow Cases, 39c Each
Hemstitched and a good quality. Sizes 42 and 44-inch.

36-Inch 65c Colored Cotton Repp on Sale for 45c Yard
A one-day special. Shades are sand, jade, mauve, blue and cream.

25c Gingham to Go on Sale for 5 Yards $1.00
27-inch and plenty of patterns to select from.

36-Inch 55c Stripe Zephyr Gingham for 39c Yard
A superfine quality in a new line of dress stripes.

Ladies' White and Mauve Bloomers on Sale for 55c Pair

30c Pillow Cases, 2 for 45c
Hemmed ready for use. Size 42. Made from a good heavy cotton.

Uncrushable Dress Linens, $1.00 Yard
Just arrived, in shades of orchid, rose, henna, apple green, sand, natural, delft blue, grey and brown. 36-inch.

Boys' 65c Hose, 45c Pair
Ribbed Cotton Hose in black. Sizes 8 to 10½.

Ladies' and Children's Gloves, 35c Pair
Odd lines, in sizes 3 to 7½, in shades of black, grey, sand, white and natural.

Special Sale Price for Children's Summer Vests, All Sizes, at 20c and 25c Each

Ladies' $1.85 Vests, Large Size, Short Sleeve, Buttoned Front, for $1.50

Oilcloths, 55c Sq. Yard
1, 2 and 2½ yards wide. Suitable for bedrooms, bathroom, halls and passages. Choice of floral and block designs.

New Grass Rugs, $1.75 and $2.95
Woven from heavy twisted grass, with strong cotton warp and bound on edges. Very durable for sun-rooms or verandahs. The colors are stenciled in green, brown or blue.
Size 4' 6" x 7' $1.75
Size 6' x 9' $2.95

Window Shades, 95c Each
Opaque Shades in white or green, with strong rollers. Brackets and pull included.

20 P.C. Discount for Tomorrow Only Off All Room Size Rugs of Axminster, Wilton, Brussels and Tapestry, Sizes 2¼ x 3 to 3 x 4 Yards

New Spring Coats, $9.00 to $48.50 Each
Materials are black silk, charmeen, twills and imported tweeds. Straight-line and flared effects. Fur bandings. Embroidered and braid trimmings. Sizes 15 years to 44 bust.

$18.50 Misses' Tweed Suits for $12.50 Each
A late shipment that we will clear at a low price. Sand and grey mixtures. 16, 18 and 20 sizes.

Dresses, Up to $25.00, To Sell at $7.95 Each
Several Dresses of Canton crepe and crepe satin. Shades are sand, black, navy and brown. Sizes 36, 38 and 40.

Silk Knit Slips to Sell at $2.50 Each
Sand, peach, mauve and grey. Sizes 34, 36 and 38. On Sale at 9 a.m.

Children's Navy Reefers on Sale—4 to 6 Years, Regular $5.00, Sale Price $3.50; 7 to 10 Years, Regular $6.75, Sale Price $4.50

Dimity Pyjama Suits for $1.95 Each
Shades are blue, mauve, pink and peach. Prettily trimmed with contrasting colors.

WE SELL McCALL PATTERNS

Frilled Check Marquisette, 35c Yard
Square mesh Marquisette with check pattern and two-inch frilling, 31 inches wide. Regular 60c.

Frilled Curtains, $1.19 Pair
These Curtains are made ready to hang up. Complete with tie-backs. Nice quality marquisette with check pattern. 2¼ yards long.

Filet Curtain Nets, 49c Yard
40-inch Filet Nets with scroll and conventional designs. Suitable for any window. All trimmed with lace edge. Regular 65c.

Festoons and Bracelets

Our new spring novelties in Festoons and Bracelets are very much in vogue. We have a wonderful selection to choose from at very moderate prices. The Russian Antique Bracelets are beautiful and much admired by all. They come in a variety of colored stones, also cut Cameo heads and figures.

We could not put them all in our windows, so would be very pleased to show them to you.

Your inspection invited.

WARNE BROS.
349 GEORGE STREET
DIAMOND HALL
Phone 880.

LOCALS

DR. T. P. McCULLOUGH,
Eye, Ear, Nose and Throat Specialist, 166 Brock St. 'Phone 36W. dtf.

YOUR MOVE.
Moving, carting and general teaming. Truck to Toronto every day. Gardens ploughed. — Thos. Flannery, 200 London Street, Peterboro. Telephone 2616. 6d-114-1465

NOTICE.
The Peterboro Male Voice Choir will practice in St. Paul's church on Tuesday evening, 8.00 p.m. Every member kindly be on hand. 2d111-1478

DO YOU NEED AN ACCOUNTANT?
If you want your books audited or adjusted; if not satisfied with your book-keeping system; if you want your income tax return prepared for this or other years, or want some dispute adjusted.—H. K. Middleton. 'Phone 1353. Office, 202 Charlotte Street. dtf

FARM SALE.
On Wednesday, May 12 at 1 p.m., at home of late Richard Howden, lot 11, con. 11, Cavan, namely: 4 cows, 2 horses, 8 tons of hay, 250 bushels of oats, full set farm implements, quantity of furniture. No reserve. W. J. Hancock, Auctioneer. 5d-10-1402.

M. COOPER'S BARBER SHOP,
369 George Street South.
Ladies'' hair, Marcel wave by latest Elley. Electric 25c
Ladies' hair shingle and Marcel wave 60c
Gentlemen's brush cut, second to none 35c
Fix any kind coarse stubborn hair, smooth and soft for three days, by latest process 15c
3d-111-1436

SUMMER PRICES FOR LEHIGH VALLEY COAL.
"The Coal that Satisfies."
Egg Coal .....$15.50 per ton
Stove and Nut Coal...$15.75 per ton
Pea Coal .....$13.00 per ton
Pea Coke .....$12.00 per ton
Nut Coke .....$13.00 per ton
Also good Mixed Wood .$8 per cord
Cutting and Splitting extra.
J. E. A. Fitzgerald
'Phone 111. 250 Hunter Street.
6d-114-1471

LAWN MOWERS SHARPENED AT TAYLOR'S, $1.00 EACH
Called for and delivered. Highest class workmanship. We grind same bevel as a new mower. We have new machinery for doing that work and know how to use it. That is the point. Phone 109J. Forty-five years' practical experience. Umbrellas repaired and re-covered; Saws filed and set; Cutlery grinding. Wm. Taylor, the Sheffield Cutler, 219 Hunter Street West. tts

POULTRY MEETING.
In the W.O.W Hall, Wednesday evening, May 12, at 8 p.m. A full attendance of members is requested. Id111-1499 W. Nesbitt, Secretary.

MEN AND BOYS.
If you want lessons to teach you how to swim, or coach you in swimming better, register now at the Y.M.C.A. 5d-115-1505

CARD OF THANKS.
The Sisters of St. Vincent's Orphanage wish to thank Mrs. Bugg and the members of the Female Voice Choir for the donation given them from the proceeds of the concert held Sunday evening, May 9th.

HERE IS ANOTHER.
35c Rexall Shaving Cream.
50c Strop.
10c Blade, and an
Auto-Strop Razor, all for 39 cents at The McDermid Drug Store. 2d11-13-1494

WHY WORRY ABOUT GREY HAIR ?
When Imeco will bring back the natural color. For appointment, 'phone 2115, Wright's Hair Dressing Parlours, 164 Charlotte. 3d-113-1517.

WOOD SPECIAL, CUT SHORT.
Dry oak hard. slabs, $5.00 half cord. Heavy mixed slabs, $3.75 half cord. DINSDALE'S, 'phone 153. 26d-134-1514.

CARD OF THANKS.
Mr. and Mrs. Aubrey Mitchell wish to thank their many friends for their kind messages and flowers. Also the nurses of Nicholls Hospital in attendance. Also attending doctors, with special mention of Nurse Anderson.

CARD OF THANKS.
Mr. Mark Paul wishes to thank all those who showed kindness and sympathy in the recent illness of his wife and at the time of her death, especially Rev. and Mrs. W. Cox, Mrs. J. G. Brown, Mrs. Featherstone, the Misses Ray and Mrs. W. M. Graham.

AUCTION SALE.
Real Estate. I will sell by Public Auction at Hancock's Auction Room, Peterboro, on May 14th, at 1.30 p.m., for the estate of the late Ella J. McGhee, one brick residence and lot, no. 503 Sherbrook street, Peterboro. Same will be subject to reserve bid. For particulars apply W. J. Hancock. 7d-14,17,24,1,8,11,13-1080

ANNUAL MEETING.
The Y.W.C.A. Annual Meeting will be held in the Gymnasium of the Association on Friday evening at 8 o'clock. Reports of the year's work. Interesting address by Miss Bertha Hamilton of Toronto. Musical program. Gymnasium Pageant numbers. A special stunt, "A Word to the Y.'s," and refreshments. Everyone welcome. 1d-111-1509

Y.W.C.A. SWIMMING.
The Y.W.C.A. Swimming Pool is now ready for its jolly group of swimmers and learners. Excellent instruction given at very low prices. Most pupils learn to swim in six lessons. Price, Juniors $1.50, Seniors $2.00. Register for classes this week and be ready for the first lessons. Swimmers, get your season tickets now. Pool reserved for swimmers Wednesday afternoon and Thursday and Friday afternoon and evening this week. Big swimming party for all Senior gym. classes Wednesday night, and all Junior gym. classes Saturday 10 o'clock. 1d-111-1508

FURNITURE ON CREDIT

Here's your opportunity to furnish your home complete from attic to cellar and

SAVE 25 to 35%

Furniture of all kinds—beds, bedding, carpets, rugs, stoves, floor coverings, baby carriages, floor lamps, etc. sold on

EASY WEEKLY PAYMENTS

to suit you. Prices guaranteed lowest in city.

$1.00 opens an account with us.

Home Furnishing Co.
208 Charlotte St.

GIRL IS KILLED BY FAST TRAIN

Employee of Linen Mill at Iroquois Dies at Level Crossing.

COMPANIONS ESCAPE.

BROCKVILLE, May 11 (Canadian Press).—Miss Lillian Stephenson, aged 17, employed in the Caldwell Linen Mill at Iroquois, was instantly killed at noon to-day when she was struck by the International Limited while upon her way home to dinner. With two other girls she stood at a level crossing awaiting the passage of a freight train, and then stepped in front of the passenger train travelling in the opposite direction. Miss Stephenson was the only daughter of Clifford Stephenson of Domville, Ont.

MALE VOICE CHOIR

The following is a complete list of subscribers to the fund necessary for taking care of the expense involved in broadcasting the Male Voice Concert from St. Paul's Church on Wednesday, May 19th inst. The sum of $50.00 is still required and any member of the Choir or The Examiner Office will be glad to receive subscriptions:

J. J. Turner	$ 2.00
R. J. Kidd	2.00
W. H. Bradburn, M.P.P.	5.00
E. A. Peck, M.P.	5.00
J. Dutton	5.00
A. J. Reynlods	2.00
B. Wardle	1.00
Mrs. J. E. L. Goodwill	1.00
Mr. Goulet	2.00
A Friend	1.00
F. Patterson	2.00
Hon. G. N. Gordon	10.00
R. S. Hall	1.00
The Examiner	5.00
A Friend	10.00
Mr. Chas. Laing	1.00
R. M. Waddell	1.00
	$56.00

Mr. Poultryman

Get Your May Chicks Growing

BEFORE HOT WEATHER SETS IN

Blatchford's Chick Mash

Supplies the nourishment for rapid growth, and early, sturdy maturity.
It carries them all the way on the one SURE feed.

For grain feed use
BLATCHFORD'S "BAR-NUN" CHICK SCRATCH
Local Car Load Distributor

FRANK H. DAWSON
FLOUR - FEED - GRAIN - SEED
WHOLESALE AND RETAIL
TELEPHONE 55 380 WATER ST.

OBITUARY.

MRS. MATTHEW CALVIN.
The death occurred this morning of Mrs. Matthew Galvin. The funeral will take place on Wednesday morning from the home of Thomas Dalton on MacFarlane Avenue at 9 o'clock to the Church of the Immaculate Conception. Interment in St. Peter's Cemetery.

CHARLES C. PETERS
The death occurred yesterday of Charles C. Peters at 185 Bethune Street. Mr. Peters has been ailing for some time and has been seriously ill for the last two weeks. He has lived in this city for forty years and has spent 26 years as gate-keeper at the C.G.E. The late Mr. Peters was a member of the Masonic lodge in Toronto, and was a veteran of the Reil Rebellion.

He leaves to mourn his loss his sorrowing wife and four sons. The funeral will be held on Wednesday at 2.00 p.m. from his late residence, to the Little Lake Cemetery, Rev. J. D. Paterson will officiate. The members of the G.W.V.A. are expected to be represented.

MRS. MARY GARDINER.
NORWOOD, May 11.—The death occurred yesterday morning of Mary Ross, widow of the late Henry Gardiner, at the home of George Elliot, lot 1, concession 6, Dummer, at the age of 102 years. The funeral will take place from her late residence at 2.00 p.m. to-morrow to Norwood cemetery.

THOMAS BRIOUX.
The death occurred last night in Toronto, at the residence of his daughter, Mrs. Adolphe Guerin, 2 Westminster Avenue, of Thomas Brioux.

Deceased was in his 76th year, and had resided in Peterborough for over 70 years, and at the time of his demise was returning from a trip to Detroit, when he took ill and was unable to reach Peterborough.

He leaves to mourn his loss, four daughters: Mrs. A. Guerin, Toronto; Mrs. D. Havers, Hamilton; Mrs. Alec Chouinard, Detroit, and Mrs. F. Courneya, Peterborough; also five sons: Roque, William and David, all of Toronto, and Joseph and Alphonse of Peterborough.

The remains will be brought to Peterborough on the 8.10 C.P.R. train to-night, to the residence of his son, Alphonse, at the corner of Romaine and Park Streets. The funeral announcements will be made later.

MRS. JANE WELCH.
There passed away at the family residence, Otonabee, Jane Guthrie, widow of the late Thomas J. Welch. Mrs. Welch leaves to mourn her loss two daughters, Mrs. J. T. Rickey, of Toronto, and Miss Emma at home, and four sons, Thomas J. of Otonabee, Joseph of Peterboro, William of Toronto and Ernest of Hamilton.

The funeral will take place from the family residence, Otonabee, on Wednesday, at 3.00 p.m., to Little Lake cemetery, Rev. Mr. Hughes officiating.

Evening Barber Shop
Cor. Braidwood and Park South.
Open Every Day: 6 p.m.
Saturday: 1 p.m.
Gent's Hair Cut 25c
Ladies' Hair Shingled..25c
Ladies' Hair Cut.....20c
School Boy or Girl....20c
Children 15c
NO WAITING.

Dr. T. W. H. YOUNG
Physician and Surgeon
Graduate of London, Edinburgh and Glasgow
Office Hours: 8-10; 2-4; 6-8.
305 Stewart St. - Phone 347

THE JEAN RIDDICK YARN SHOP
shows an unusually large stock of Yarns, Hosiery, Underwear, Etc. Come and see us and save money.
WE SELL FOR LESS!

YE OLDE FIRME
HEINTZMAN & CO. LTD.
Pianos. Player Pianos
New Orthophonic Victrolas
PLAYER ROLLS VICTOR RECORDS
HEINTZMAN HALL
CORNER GEORGE AND HUNTER
Phone 258 - - R. Haddow, manager

"It's confidence that does it."
HARDY FLOWERS

We are now ready to take orders for hardy perennial flowers. The permanent border is the most popular style of garden decoration.

Hollyhocks	Painted Daisies
Foxgloves	Single Pinks
Golden Marguerites	Canterbury Bells
Sidalcea Rose Queen	Delphiniums
Oriental Poppies	Baby's Breath
Sweet Lavender	Cowslips

Any of the above 15c each

Phlox, all colors 20c
Peonies, red, white or pink 35c

All vegetable and flower seeds of finest quality.

PORTER S. WHITE CO.
Red and White Front Store,
334 GEORGE STREET Phones 1960—1961

CITY TAXI 25c
Up-to-date Sedan Cars. Day or night service.
PHONE 2240
BRYDEN WEESE, Mgr.
26d-117-1153.

CHIROPRACTOR
M. C. GOODWIN
CO. Ph. C.
Palmer Graduate
108 Barrie Building.
Lady Attendant 'Phone 431
Hours 10-12 a.m., 2-4 and 7-8 p.m
Office closed Tuesday evening, also Thursday afternoon and evening.

The Problem of Eye Health
Is a very important one. It applies to all classes of people of all ages and both sexes. It is known that most eyes are not normal, so this subject should have an appeal to thousands who never give it a thought. By rights EVERYONE should have his eyes examined and if a defect is present it should be given attention. Always at your service.
A. A. FOWLER, Pharm. B.
EYESIGHT SPECIALIST
B. McLeod has a drug store in the same place—373 George St.

Hardwood Slabs — The O.T.A. Kind
SANITARY ICE SUPPLY.
ICE
PHONE 147.
TICKETS or CONTRACT
Soft Wood — Hardwood

STOP IT WITH Raybestos
GILLESPIE GARAGE

NOTICE.

Court of Revision.

The Municipal Council of the Township of Douro will meet as a Court of Revision on Monday, May 31st, at the hour of 10 o'clock a.m. to consider and adjust any appeals from the Assessment Roll of 1926.

J. D. LEAHY,
Clerk of Township of Douro.
1d-111-1512.

AROUND THE CITY.

The Rotary baseball team will practice to-night at 6 o'clock sharp at the Sacred Heart grounds. All those wishing for a place on the team are asked to be present.

BIRTH.
CLANCY. — At St. Joseph's Hospital, on May 9, 1926, to Mr. and Mrs. J. V. Clancy (nee Daisy McCall) a daughter.

Pan Chao, a Chinese historian, was the earliest successful woman writer.

The thrasher shark has a tail longer than its body.

LON CHANEY in
"THE BLACKBIRD"
At the CAPITOL TO-DAY

The Evening Examiner

PROBABILITIES.
Moderate northwest winds, fine with somewhat higher temperature today and Thursday.

VOL. LVII., No. 111 PETERBOROUGH, WEDNESDAY, MAY 12, 1926 PRICE THREE CENTS

BRITISH GENERAL STRIKE CALLED OFF TODAY

Norge Flies Over Top Of The World

Amundsen Redeems Defeat of Last Year; Airship Heads South

Ellsworth, One of Leaders, Celebrates His 45th Birthday By Hovering Over North Pole This Morning—Flying Conditions Perfect For Trip.

ARCTIC FASTNESS BROKEN INTO FOR SECOND TIME IN THREE DAYS

Dirigible Carries Seventeen Of Crew and Is Now On Way To Nome, Alaska—Continuation of 2,750 Mile Air Journey.

OSLO, Norway, May 12 (Canadian Press)—The dirigible Norge passed over the North Pole early this morning. Flying conditions were reported to be excellent. The Norge, the second aircraft in history to fly over the top of the world is on its way to Nome, Alaska. Today is the forty-fifth birthday of Lincoln Ellsworth, New York, one of the expedition's leaders.

The great balloon in sailing over the pole duplicated within three days the feat of the three engined aeroplane piloted by Lieut. Commander Byrd. The dirigible, however, is continuing a 2,750 mile journey to Nome, Alaska, while the aeroplane after circling the pole returned to Spitzbergen. The Norge left Spitzbergen at five a.m. Canadian Eastern daylight saving time yesterday and was over the pole with seventeen members of its crew at seven o'clock last night.

Drop Flags at Pole.

NEW YORK, May 12 (Canadian Press). — Cables from Stockholm announce that communication with the Norge was established during the night when the flight up to that time had been successful. At midnight it was misty and a slight breeze was blowing. The Norge was travelling at a height of 2,360 feet. The temperature was 10.4 degrees fahrenheit above zero. Crossing the North Pole Norwegian, Italian and United States flags were dropped from the dirigible.

FIFTY MILES AN HOUR.

In the course of her journey over the pole, the Norge travelled at approximately fifty miles an hour, and it was estimated that if the airship kept this speed she would reach Point Barrow en route to Nome, at 11 to-night, Eastern daylight time.

The ship lost 13 hours by the mere act of passing the pole. That is on approaching the pole it was 1 a.m., to-day, Norwegian time, aboard ship, and a moment later it was 2 p.m. yesterday.

The whole trip was in the land of "the midnight sun," making it a daylight trip throughout.

HEADS OF EXPEDITION.

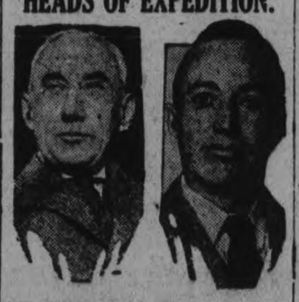

Roald Amundsen, (left) and Lincoln Ellsworth, (right) who are in charge of the flight of the dirigible "Norge" which crossed the North Pole today. This is Ellsworth's 45th birthday.

POLICE UNEARTH FASCIST PLANS

Overthrow of Present German Government By Force Planned.

DREAM ON PAPER.

BERLIN, May 12.— (Canadian Press.)—The discovery of detailed plans for the establishment of a German Fascist dictatorship whose object was the "restoration of the Hohenzollern empire in renewed splendor," was announced by the police to-day. Officials stated that raids on the homes of alleged German Fascist leaders disclosed a mass of documents including a detailed plan for a concentric attack on Berlin. Other documents called for the forcible resignation of President Von Hindenburg, the overthrow of the Federal State Constitutionalists by armed forces, the dissolution of all parliaments, the expulsion of Jews from Germany, and the confiscation of their property. The police stated they regarded the Fascist plot as merely a dream worked out on paper.

THE WEATHER.

Highest temperature yesterday, 60 degrees; lowest last night 35, with evidences of white frost. The prospects are good for fair and warmer for the next few days.—W. P.

PLAY "RED ACRE FARM." WILL BE GIVEN FRIDAY, MAY 14TH, IN ST. ANDREW'S SUNDAY SCHOOL HALL, UNDER THE AUSPICES OF THE LADIES' AID OF ST. ANDREW'S CHURCH. ADMISSION 25 CTS. 1d112 1524

FEAR DEATH OF MISSING WOMAN

Lindsay Lady's Coat and Hat Found on Bank of River.

HAS BEEN ILL.

LINDSAY, May 12.—(Special.)—This morning at 8.00 o'clock Mrs. John Lake mysteriously disappeared from her home on St. Paul street, and it is feared that she has been drowned, as her coat and hat have been found on the banks of the Scugog river.

When her disappearance was noted search parties were instituted and it was learned that she had been seen on the north-east boundary of the town and later on the C. P.R. tracks close to the iron bridge across the Scugog.

This afternoon her coat and hat were found under the C. N. R. bridge. Chief Umphrey was notified and parties are now dragging the river for her remains.

Mrs. Lake has been suffering for some time from nervous trouble and it is feared that she ended her life while in a despondent mood. She is a native of England and was very highly respected in the community.

BOOM AT HUDSON.

Companies Prepare For Rush To Red Lake By Water.

HUDSON, May 12.— (Canadian Press.)—Hudson is booming in anticipation of the break up and an early rush into the Red Lake by water. "Six new wharves have been completed to take care of the various transportation companies and a board building is being rushed. A half dozen different concerns are already on the ground and are booking both passengers and freight.

"Save the Franc" Fund Is Started In Canada

MONTREAL, May 12 (Canadian Press) — A "save the franc" fund in Canada in aid of the French financial situation has been started in Montreal. Sir Lomer Gouin heads a prominent committee in this connection.

PETERBORO MAN KILLED IN SUDAN

Strike Headquarters Is Among Last To Hear Of Termination Of British General Strike

((Special to The Examiner by Henry Somerville.)

LONDON, May 12.—By the irony of fate those at strike headquarters in Eccleston Square were among the last in London to learn that the general strike would terminate today. The general council had left at 11.45 for Downing Street. Pressmen were waiting for the usual conference which takes place daily at 12.45. The conference had not begun at one o'clock because all the leaders were at Downing Street. Shortly after one, people came from neighboring houses and said that news of the calling off of the general strike had been broadcasted by wireless.

The news did not cause much surprise. It was known that many of the leaders were opposed to carrying on the general strike when it was declared illegal. The news which came this morning that the miners were calling delegates to a conference to meet in London clearly foreshadowed the end of the strike, since the delegates could not attend unless trains resumed running. There is practically universal satisfaction at the decision although some extremists consider this "Black Wednesday," recalling "Black Friday" of 1920, when the Triple Alliance collapsed and miners were left to stand a three months' strike by themselves.

The Government's statement of its position is that the cabinet accepted unconditional surrender. General council negotiations will take place during the next few days. The Miners' Federation has not associated itself with the general council, and the miners are awaiting their conference on Friday before accepting any terms. The general council say that they assume certain suggestions of Sir Herbert Samuel, chairman of the Royal Commission, will be adopted, but the Government reserves complete liberty of decision.

REVOLUTION IN POLAND; TROOPS MENACE MOSCOW; MARTIAL LAW DECLARED

Political Unrest Seethed in Country For Fortnight Preceding Outbreak—Police Raid Homes of Industrials and Issue Warrant For Arrest of Leader.

GOVERNMENT MAINTAINS CONTROL.

WARSAW, May 12 (United Press).—Revolution broke out here today and troops are marching on the capital. Marshal Pilsudski, Poland's greatest military hero, assisted by his generals are leading the revolution. Pilsudski troops were concentrated at Rembertow, whence they have begun to march on Warsaw, and the Government has mobilized its troops to defend the capital. It was officially announced today that Pilsudski effected the mobilization of his troops by issuing false mobilization orders. The Government today initiated a state of national defence and issued a manifesto demanding peace and order.

Political unrest preceded today's outbreak, and a fortnight ago Premier Skrzynski was defeated and his cabinet resigned. The Polish president selected M. Grabski, a former premier, to form a cabinet, but Pilsudski objected, compelling the president yesterday to assign the task of forming a cabinet to M. Witos. The military leader charged that Grabski's former regime had been disastrous for the army.

Pilsudski became the national saviour during the Russo-Polish War which followed the Great War. Marshal Joseph Pilsudski was commander-in-Chief of the Polish armies from 1918 to 1922. He was head of the Army Council during the Skryznski regime and during the period he commanded the army he was also head of the state. Marshal Pilsudski is 59 years old.

The police raided the homes of President Voegelier of the new Polish Steel Trust and also the homes of three leading industrials, Winkhaus, Wiscott, and Von Loewenstein. The Government issued a warrant for the arrest of Pilsudski.

Comunication Cut

BERLIN, May 12 (United Press)—All communication between Poland and Germany was cut off at 5 p.m. today.

A factory for the manufacture of industrial alcohol from peanut shells is to be established at Marseilles, France.

Shirts Seized In Winnipeg Said To Have Been Smuggled

WINNIPEG, Man., May 12 (Canadian Press). — Investigations conducted locally during the past ten days by secret service agents of the Federal Department of Customs, have resulted in the seizure of large quantities of shirts, alleged to have been made in United States prisons. The agents claim that no duty was paid on these shipments.

The shirts which are said to have been stored in a number of distributing plants in Winnipeg, are being held pending instructions from Ottawa. The value of the seizure has not been revealed.

Terms of Settlement

LONDON, May 12 (Canadian Press).—Sir Herbert Samuel, as chairman of the royal commission which made the report on the British coal industry about which the conflict centered, was the natural go-between in the settlement of the strike. His memorandum, which the general council of the Trades Union Congress accepted as the basis for calling off the general strike and resuming negotiations on the coal controversy, contains the following points:

First—The coal subsidy to be renewed for such reasonable time as may be required.

Second—The creation of a national wages board including representatives of miners, mine owners and neutrals with an independent chairman, to revise miners' wages.

Third—It is understood there shall be no revision of previous wages without sufficient assurances that the reorganization of the coal industry as proposed by the Royal Commission shall be executed.

Fourth—A committee to be named by the Government, with representation for the miners, which shall prepare legislative and executive measures necessary to effect the reconstruction of the coal industry.

The memorandum suggests that revised wage scale be on simpler lines, if possible, than the old ones, and that they shall not adversely affect the wages of the lowest paid men.

It also suggests measures to prevent recruitment of new workers over 18 years of age into the industry if unemployed miners are available and provides that workers displaced by the closing of uneconomical areas shall be transferred with Government assistance, as recommended by the Royal Commission.

It is estimated that 350,000 men will be displaced in the mining industry by the execution of plans for complete reorganization of the industry.

BLAME YOURSELF

If you cannot see. There are no arguments that will hold water against using glasses if your eyesight is not normal. Chances are, if you have never worn glasses, you do not know the comfort our glasses will give you. See W. H. Lacey, Optometrist, 410 George St. For evening appointment, 'Phone 1160.

BELIEVE DEATH IS ACCIDENTAL WHILE HUNTING

Captain Travers Williams-Taylor Had a Splendid Army Record.

IN GREAT WAR.

Born Here in 1894—Latterly in Charge of Native Cavalry.

(Special to the Examiner.)

MONTREAL, Que., May 12. — Sir Frederick and Mrs. Williams-Taylor received the distressing news by cable yesterday from the officer commanding the 13th Hussars at Khartoum, that their only son, Captain Travers Williams-Taylor, had died at Shendi on the Blue Nile.

Beyond the announcement that Captain Williams-Taylor had been killed, no particulars were given in the message which reached his friends here. He was sent last month with a party of natives from the Sudan on a special mission to Abyssinia, expecting to return at the end of May. As he had intended to hunt big game on the Abyssinian borderland, it is feared that he met with some accident while hunting.

Born in Peterborough

Captain Travers Williams-Taylor was born on 20th June, 1894, at Peterborough, Ontario. He was educated at Wellington College, Berkshire, and Port Hope. In 1913 he entered the Royal Military College, Kingston, where he remained until the outbreak of war in August, 1914, when on getting his discharge from the R.M.C. he received a commission in the Fifth Royal Highlanders of Canada and being appointed A.D.C. to Brigadier-General Victor Williams, commandant of the Valcartier camp, was at Valcartier until the end of September, when he was made a temporary captain and appointed A.D.C. to the officer commanding the First Canadian Contingent, Major General E. A. H. Alderson.

Proceeding from Salisbury Plain to France in the following spring, he was with the Canadians for eighteen months and during that time was twice wounded. He then joined the British permanent forces in June, 1916, and shortly afterwards, with his regiment, the 13th Hussars, went to Mesopotamia. He was wounded in November, 1916, and in November 1917, his parents received a message from General Maude at Bagdad reporting that Captain Williams - Taylor was wounded and missing following an engagement with the Turks at Tekri.

For more than six weeks he was posted as missing, subseqeuntly officially reported as wounded, and a prisoner of war. Captain Williams-Taylor was a prisoner in the hands of the Turks at Afion-kada-Hissar, Turkey, until the close of the war.

After the armistice he came to Canada to visit his parents, subsequently joining his regiment at Aldershot of which he became adjutant in 1923, and remained in that capacity until October, 1925, when he left for the Sudan where at the time of his death he was along with four other British officers in charge of a troop of native cavalry.

The last letter from him was dated 25th March when he said that he would be out of touch with the mail service for five weeks, as he was going, partly on duty, for reconnaissance work and partly on a shooting expedition, into Abyssinia.

Captain Williams-Taylor, who was regarded as a fearless soldier, and was popular with his brother officers, was a polo player and enthusiastic in all branches of sport.

His engagement to Miss Virginia Inglis of Baltimore, was announced last autumn. He is survived by his parents, Sir Frederick and Lady Williams-Taylor, and one sister, Mrs. Frederick Newell Watriss, of New York.

NO EPIDEMICS

City Is Free From Any Contagious Diseases, Says Dr. Young.

The city of Peterborough is still keeping free from anything in the nature of an epidemic of contagious diseases. Dr. T. W. H. Young, city medical officer of health, told The Examiner this morning that there are only four cases in the city at present—two chicken pox and two scarlet fever.

Trades Union Council Decides To End Strike In Order That Mine Parleys May Be Resumed

Sir Henry Thornton Sends Bell To Church

St. George's Anglican Church will now have a bell to ring on Sundays, thanks to Sir Henry Thornton, President of the Canadian National Railways. Some time ago W. H. Suddards wrote to the President asking him for a bell which had done service on one of the Company's engines, stating for what purpose it would be used. Yesterday the bell arrived at Canadian National freight sheds, having been shipped from the Leaside stores, and by last night was in the hands of those who requested it.

FILTHY HOMES EXIST IN CITY SAYS A REPORT

Children's Aid Society Discusses Ways Of Improving Conditions.

SUGGEST POLICE.

Strong Action May Be Needed To Correct Bad Environment.

The regular monthly meeting of the Board of Management of the Children's Aid Society was held in the board room of the Chamber of Commerce yesterday afternoon. The first vice-president, Mrs. W. H. Gibbs, was in the chair. The following were present: Mesdames Welsh, Devey, Newhall, Hill, Hodgson, Messrs. Edgar, Powell, Abraham, Dobbin, Hopwood, Stocker, Moffat.

The report of the Purchasing Committee was given by Mrs. J. Welsh, and Mr. G. W. Powell gave the agent's report, recording 12 applications made for children during the past month; children brought to the Shelter (not wards), 3; children returned to parents (not wards), 4; children sent to the Industrial School, 1.

A letter from the Public Trustees was read by Mr. Powell, acquainting the Board of a bequest made to the Children's Aid Society in the will of the late Mrs. Mary Jane Braden of Selwyn. This bequest will be the sum of either $2,000 or $2,500.

Mr. Edgar, the secretary, gave the matron's report, showing 19 children housed in the Shelter during the month, with 4 brought in and 4 sent out, and no sickness. Mr. Edgar also reported the receipt of $15 from the Female Voice Choir, being one-half of the net proceeds of the sacred concert given on Sunday evening last at the Capitol Theatre. The gross receipts were $40, the sum of $10 going to the Capitol Theatre and the remaining $30 being divided equally between the Children's Shelter and St. Vincent's Orphanage. Much appreciation was voiced of the efforts of the Female Voice Choir in this direction.

"Intelligence Quotient."

Mr. Edgar read a letter received from Inspector A. Mowat, with regard to a child of sub-normal parents, who is rated as an imbecile, and, after a year's tuition in school, is unable to count up to three. This child was examined by Dr. A. B. Sinclair, inspector of auxiliary classes for sub-normal children, on a recent visit to the city, and he reported that, at the age of eight years and four months, she had the mentality of a child of three years and six months, with an intelligence

(Turn to Page 9, Please)

KILLED BY MOTOR BUS.

Cyclist Run Down on Dome Mine Road.

NORTH BAY, Ont., May 12. — (Canadian Press.)—William Nimen, aged 34 years, was instantly killed when knocked from his bicycle by a motor bus driven by Roy Camley on the Dome road, near South Porcupine, Tuesday. Nimen was knocked under the wheels of the bus. He was a worker in the Dome mines.

Camley, who comes from Haileyed under the wheels of the bus, only four days, is nineteen years of age. He is being held by the police.

Labor Officials Confer Till Late Hour Last Night, Meeting Cabinet in Final Conference at Noon to Announce Their Decision.

COAL SUBSIDY TO BE RESUMED AND WAGES BOARD ESTABLISHED

Victory Establishes Fact That Organized Trades Unionism is Unable To Effect Stoppage of Industry and Transport—Government Accepted 'Unconditional Surrender.'

LONDON, May 12 (United Press)—The coal strike, involving more than 1,000,000 miners, will continue despite cancellation of the general strike, A. J. Cook, secretary of the Miners' Federation told the United Press today.

(By A. L. Bradford, United Press Staff Correspondent)

LONDON, May 12—Great Britain today won the greatest industrial war ever launched against any government, when, after eight and a half days, the general strike order which caused millions of workers to leave their jobs was cancelled.

The victory, such as it is, merely establishes the fact that the organized force of trades unionism is unable to effect a complete stoppage of trade industry and transport. While the nation won the fight for cessation of the strangling general strike order, labor was not defeated in the ends for which the strike was called, namely amelioration of the lot of the coal miners. The coal strike would go on, A. J. Cook, secretary of the Miners' Federation, told the United Press today. The miners are well organized and courageous. They are inured to hardship. Having started the strike alone, they declare they will continue it in defence of their rights until assured that they will not be required to carry an unjust share of the burden of deflation in the coal industry.

What Miners Want

The miners have additional grievances which are much the same as those of other miners throughout the world. They demand better protection from accidents. They want compensation for occupational disease. There is a vigorous demand for separation of mine profits from the profits of coal carrying railroads and coal-using factories under ownership identical with that of the mines. The separation is intended to insure that colliery profits, upon which wages are figured, will not be spuriously low. The miners want better houses in place of their present quarters which they describe as miserable, crowded, unhealthy hovels.

Modern mine equipment so that piece-workers' labor will bring a just return is another demand. Middlemen's charges absorb the pits' earnings and should be reduced, the miners say. Earnings ought to be available for improving the mines and maintaining wages.

Conference Last Night

Last night the Trades Union leaders met in conference and until an early hour this morning. Premier Baldwin and a number of colleagues waited to receive some word from the Laborites. Then at 1 a.m. came word that the strike leaders would meet again this morning, and the ministers retired. Premier Baldwin with his cabinet and the full Council of the Trades Union Congress finally get together at noon today, the ninth day of the general strike. The meeting came after a two hour meeting of the Trades Union Congress at its headquarters and a protracted consultation between Trades Union Congress officials and the miners' representatives. The conditions on which the strike was called off are as follows:

The governmental subsidy to the coal industry will be resumed immediately. The lockout against the miners will be withdrawn. A wages board will be established to revise the miners' wages with the understanding that there shall be no revision without sufficient assurances that the measures recommending reorganization of the mining industry by the Royal Coal Commission shall be put into effect.

In announcing to Premier Baldwin and the cabinet at noon that the strike was over, Chairman Arthur Pugh said the action was taken in order to enable the resumption of negotiations for the settlement of the miners' grievances which negotiations the government had declared could not be resumed while the general strike lasted. The Trades Union Congress forthwith dispatched telegrams to this effect to the affiliated unions throughout the country.

Individual unions before acting must await definite instructions from their own executive councils. However, it is expected the Trades Union Congress instructions will have a quick effect and that the wheels of industry will begin to turn again almost immediately.

The official statement of the settlement issued from the Premier's residence in Downing street reads:

"The Prime Minister, who was accompanied by the Minister of Labor, the Secretary for India, the Secretary for War, the First Lord of the Admiralty, Minister of Health and the Secretary for Mines, received the members of the General Council of the Trades Union Congress at 12.20 o'clock this afternoon at No. 10 Downing street. Mr. Pugh announced on behalf of the General Council of the Trades Union Congress that the general strike is being terminated to-day. Mr. Citrine, secretary of the Trades Union Congress, afterward made the following statement:

"In order to resume negotiations the General Council of the Trades Union Congress has decided to terminate the general strike to-day, and telegrams of instructions are being sent to the secretaries of all the affiliated unions.

"The members before acting must await definite instructions from their own general councils.

(Signed), Arthur Pugh, John Bromley, W. Citrine.

Almost as soon as the decision was made known to the Cabinet it was flashed throughout the country by radio to the anxious people, who had earlier been informed that strong peace rumours were in the air.

Received With Cheers.

At London hotels and restaurants the announcement of the great news was received with almost hysterical cheers and hand clapping and a moment later when an orchestra on the radio struck up "God Save the King" thousands sprang to their feet and stood at attention. The general strike began a week ago last Monday at midnight, being called to support the miners in their stand against a reduction of pay and lengthening of working hours.

LABORITES ARRESTED.

LONDON, May 12.—(Canadian Press.)— John Strachey, Laborite, son of J. St. Loe Strachey, former owner and editor of the Spectator, leading Conservative weekly, and 19 other Laborites, were arrested in

(Turn to Page 9, Please)

SPRING CLEANING.

Whether it be interior or exterior —cleaning, papering, painting or gardening, the man you are wanting might be found advertising under the notice or wanted column on the classified ad page—if not a small ad making known your wants will enable you to get this work done.

SEED POTATOES.
EXTRA CHOICE SEED POTATOES, ALSO CHOICE TABLE POTATOES, AT W. H. HAMILTON'S. PHONE 148. 2d14

KNOX MANSE MORTGAGE TO BE BURNED TO-NIGHT AT 7.45 P.M. IN LECTURE HALL. ALL MEMBERS OF THE AID, PAST AND PRESENT, ALSO LADIES OF THE CONGREGATION. ARE INVITED BY THE MEN OF THE CHURCH TO BE PRESENT. GOOD PROGRAM AND EATS ARRANGED FOR LOTS OF FUN; COME. 1d112

POULTRY & EGGS

FOR SALE — 8 BLACK JERSEY Hens, laying; 1 Rooster; 278 Rogers St.; apply after 6 o'clock at night. 3d-113-2487

POULTRY FOR SALE—12 LEGHORN Hens and Rooster, also hen house for sale; apply 147 Park St. 3d-113-2483

POULTRY FOR SALE — BROWN Leghorn Chickens and Rooster; one year old; Harry Young, 535 Albert street. 6d-117-2522

WANTED

WANTED — MOVING, ANYTHING anywhere. Phone 2327w. N. Bradley. 12-120-2399

WANTED—GIRL'S SECOND HAND bicycle; in good condition; phone 1561w. 3d-114-2525 5d-114-2525

WANTED—ELECTRICAL CONTRACtor; repair work a specialty; J. A. Ash, phone 1743J. 12d-117-1388

WANTED — MOTOR CARTING; ALL kinds, long or short hauling; Beatty Bros. 'Phone 2169-891r2.

WANTED—1,500 MEN AND WOMEN to join Peterborough Industrial Exhibition. Coupon on another page. dh

WANTED — CATTLE AND HORSES for pasture, running creek; apply J. A. Mason., R. R. No. 3, Peterborg. 3d-112-2413

FOR SALE—SEVEN ROOMED RED Brick House on McDonnel St., all improvements; will be sold cheap; on easy terms; apply owner, 266 Burnham St., phone 1145F. 3d-12,13,15-2518

WANTED — ALL KINDS OF JUNK, old Rags, Rubbers, Iron, Brass, Copper, etc.; will pay highest cash prices; phone or call D. Florence, 342 Stewart St., phones 694w or 1428 and we will call; for sale, iron pipes in good condition, cheap. 26d-144-2408

GARAGE REMOVAL

Cassan Brothers have removed their garage from Front Street to George Street on the west side of the river, Campbellford, where they will be pleased to see all their old and any new customers who may call. Open evenings and Sundays. Phone 356; residence phones 110 and 431. 6d-114-1464

BARRISTERS AND SOLICITORS

GORDON & O'BRIEN—Barristers Solicitors, Notaries. Money to loan on easy terms. Special attention to Patents and Trade Marks. Phone 219. Hon. G. N. Gordon, K.C., J. A. O'Brien.

J. R. CORKERY, BARRISTER, SOLicitor, Notary Public. Office Ground Floor, 414 Water St., Peterborough. Five Doors North of Hunter Street. Money to loan at current rates on easy terms.

B. T. MEDD—Barrister, Solicitor, Notary. Office over the Dominion Bank, corner of George and Simcoe streets. Telephone No. 22. Private funds to loan at current rates upon easy terms.

DUMBLE & JOHNSTON—Barristers, Solicitors, etc. Office, over the Toronto Savings and Loan Company, George Street. D. W. Dumble, K.C., W. Johnson.

B. R. HALL—Barrister, Solicitor, etc. Peterboro, Ont. Office, corner of Hunter and Water streets, over the Canadian Bank of Commerce. Trust Funds to loan on easy terms of payment.

JAMES FORDYCE STRICKLAND—Barrister, Solicitor, Notary Public Peterboro. 'Phone 191. Money to loan. 375 Water street.

WILFRID F. HUYCKE, Barrister, Solicitor, Notary Public. 395 Water street. Telephone 239.

PECK, KERR & McELDERRY, Barristers, Solicitors and Notaries, Office, Water street, Peterboro. Money to loan at the lowest current rates of interest. Telephone 1950. E. A. Peck, F. D. Kerr, K.C., W. J. McElderry.

SURVEYOR

F. T. WEBSTER, Ontario Land Surveyor, Registered Professional Engineer, formerly of Ottawa. Phone 2540.

MEDICAL

DR. BUCHANAN, F.R.C.S., Edinburgh M.R.C.S., Eng., L.R.C.P., London, Eye, Ear, Nose and Throat Specialist 1st Hours 9-11 a.m., and 7-8 p.m. 'Phone 519. Office, corner Water and Murray streets.

DR. C. C. CRAGG—Eye, Ear, Nose and Throat Specialist. Office 295 Charlotte street, formerly occupied by Dr. Neal. Hours—9-11 a.m., 2-4 p.m., 7-8.30 p.m. Telephone: House 1018. Office 2186.

TRUST FUNDS to loan at current rate of interest. Repayment of principal as opportunity offers. Special privileges for the purpose of building houses. Some of the most eligible sites left in the city and suburbs, at prices and on terms to suit. Money advanced. Apply to Hatton & Reid, Barristers, etc., 397½ George Street, Peterborough, Ontario. 26d-117-1126

FOR SALE

FOR SALE — TOP SOIL; PHONE 1903J. 30d-128-2069

FOR SALE—MOTOR BOAT ENGINE. Phone 2518w. 3d-112-2435

FOR SALE—COAL AND GAS COMbination stove in good condition; apply 435 Park St. 3d-113-2453

FOR SALE — ASPARAGUS ROOTS, $1.50 per hundred; apply T. Lush; phone 484 r 3. 6d-117-1520

FOR SALE — MANURE, $1.50 PER load delivered, garden ploughing; Phone 1821w; A. Allen. 3d-114-2502

FOR SALE — THREE IRON BEDS and springs; cheap; apply 455 Stewart St. 3d-114-2527

FOR SALE — BUREAU, GOLDEN oak; also parlour cabinet containing two mirrors, and small desk; Telephone 1998F. 3d-114-2523

DRY WOOD FOR SALE, PHONE 1937 for real dry hard slabs and mixed slabs. W. J. Fitzgerald, Perry street. 26d-137-2501

FOR SALE—MOTOR BOAT "Witoma", 5 h.p. 2 cylinder Wilson engine, length 20 feet; just overhauled and in perfect condition; would consider car in exchange; apply 121 Gladstone Ave., phone 2559w. 3d-114-2507

FOR SALE — WALNUT PARLOR suit, walnut hall rack, walnut sideboard, chest of drawers, cook stoves, coal oil stoves, beds and springs, dressers and stands, kitchen cupboard, rocking chairs; want to buy used furniture; 84 Hunter St., phone 1958w. 2d-113-2510

FOR SALE—RASPBERRY BUSHES; red, blue and black; apply G. N. Moncrief, phone 484 r 11. 6d-117-2512

FOR SALE — RED RASPBERRY Plants or Slips, "Cuthberts," for sale; phone 484 r 21. 3d-113-1492

FOR SALE—GENT'S BICYCLE, $10; apply 506 George St. S. 3d-114-2538

FOR SALE — DRY WOOD; MIXED and Hardwood Slabs, also heavy hemlock, cut 12 inches at $4.50 per large load; Thompson's wood yard, phone 2260 or 1026J. 11d-123-2535

FOR SALE—DEMOCRAT, SLEIGHS and buggy; all in good condition; Phone 484 r 13. 3d-113-2477

FOR SALE—35 SECOND HAND Bicycles, all renovated and in good condition; White's Cycles and Sports, Ltd. 7d-117-1513

FOR SALE — ELECTRIC RANGE, only used one year; phone 2654w. 3d-112-2434

FOR SALE—1 OAK TYPEWRITER desk, 1 bookkeeping desk and stool, 1 oak filing cabinet; apply 328 King St. 3d-112-1489

FOR SALE—MADE UP CHILDREN'S clothing, dresses, etc.; children's sewing a specialty; dressmaking and tailoring; Miss Mitchell, phone 899w; 593 Harvey St. 6d-117-2519

FOR SALE — BUY THOSE LARGE early delicious Strawberries, Senator Dunlops, one dollar per hundred, three fifty for five hundred; six dollars per thousand; apply to H. J. Miller, Keene. 5d-8,1215,19,22-2410

FOR SALE—HEN HOUSE, ABOUT 8 x 8, floor space, in A1 condition; apply 10 Chamberlain St. W. 6d-115-2444

FOR SALE — VACUUM CLEANER, suitable for church or hall cleaning; apply 165 London St. 3d-112-2461

FOR SALE—STEEL RANGE WITH hot water front, $10; large coal heater, $3; work bench with vise, $3; chest of drawers, $1; 477 Bonacord St. 3d--113-2488

FOR SALE—3 BURNER GAS STOVE in good condition; apply 217 Bethune St. 3d-112-2451

FOR SALE—TWO NICE MALE COLlie Pups, 3 months old; just ready for training; mother splendid worker and watch dog; Beaver Meadow Farm, R. R. No. 3, Peterboro. 3d-113-1500

FOR SALE—5 DRAWER CABINET; National Cash Register in perfect working condition; 15 foot solid oak counter with 31 moth proof drawers; reasonable price; Box 1421 Examiner. 6d-112-1421

FOR SALE—UPRIGHT PIANO, BURL walnut case, Louis XIV design; not much used; also piano bench with music box; Fireco steel range with water front and tank; almost new; phone 1362J. 6d-112-2320

FOR SALE—NEW HOUSE DESIRably situated in the West end; oak floors throughout, large sun room, hot water heating and modern in every respect; will be sold on easy terms to suit purchaser; apply 437 George street. dtf-3483

FOR SALE—WASHING MACHINE $4, Arch Curtains $2, parlor tables $1.50 up, rockers, morris chair, hall mirror, iron beds and springs, dressers, stands, toilet sets, extension tables, sideboards, dining chairs, bed couchs, writing desks, gas plates, 5 gallon keg, crocks, tubs, screen doors, kitchen chairs, dishes etc. Apply 59 Aylmer, near Perry. 3d-112-2425

VETERINARY

DR. W. S. McELROY, Vet. Sur., office and residence, 190 Charlotte St., Charlbond Bldg., Peterboro. Phone 1623J.

AUTOMOBILE INSURANCE
$20,000 PUBLIC LIABILITY AND PROPERTY DAMAGES
costs less than 3½ cents per day. Can you afford to be without it?
HILL, WEDDELL AND HILLS
Phone 14 - - - 124 Hunter Street

LIVESTOCK FOR SALE

LIVESTOCK FOR SALE — TWO brood sows, due in May. Apply John Collins Ennismore, phone 5 ring 4. 6d-114-1450

LIVE STOCK FOR SALE — GOOD old cow due to freshen in a few days; phone 1874J. 3d-114-2506

LIVESTOCK FOR SALE — THREE horses, just off hard winter's work, apply Ocean Blend, 420 Water. 3d-112-2456

LIVESTOCK FOR SALE — FOUR fresh Cows, Holsteins, from three to six years old, for sale; apply H J. Miller, Keene, Lot 19, Con. 4, Otonabee. 5d-113-2409

LIVESTOCK FOR SALE — ONE horse weighing 1400 lbs., also one weighing 1200 lbs., one driving horse weighing 1050 lbs., apply 338 Cameron Ave., corner Cameron and Woodbine. 5d-115-2470

FOR RENT

TO RENT — SMALL SIX ROOMED house; conveniences; garden; also four roomed flat; apply 183 Antrim St. 6d-114-2392

TO RENT—COTTAGE AT CHEMONG Apply 364 Roger. 3d-112-2423

TO RENT—2 OR 3 UNFURNISHED rooms for light housekeeping (gas) suit couple; apply 77 Smith St. 3d-112-2458

FOR RENT — VACUUM CLEANER; Phone 1681F. 6d-117-1963

TO RENT—HOUSE AT 14 INVERlea; vacant June 1st; garage. Apply 569 Water. 3d-114-2502

TO RENT—MODERN APARTMENT; apply 162 Smith St., Belmont Apartment. 6d-117-2514

TO RENT—6 ROOMED FLAT; ALSO small furnished flat; suitable for two; apply 264 Hunter W. 6d-117-2513

HOUSE TO RENT—7 ROOM FRAME house, south end, near car line; good garden and garage; phone 1895w; apply 21 Braidwood. 6d-115-2433

TO RENT—3 ROOMED SEMI-FLAT central, $12; 6 roomed house, toilet, central, $12; apply 345 Rubidge. 6d-115-2430

TO RENT — MODERN FIVE room lower apartment, Charlotte St. West, residential, fully equipped apply 421 George, phone 751. 6d-117-2429

TO RENT — GROUND FLOOR DUplex; central; modern; phone 1868. 6d-117-2534

FOR RENT — 7 ROOMED BRICK House, situated at 237 George St. immediate possession; phone 2672. 6d-115-2446

TO RENT—GARAGE NEAR SERVice station; corner Smith and Water, $2.00 monthly; apply 183 Antrim. 3d-112-2447

TO RENT—APARTMENT HEATED, six rooms, sunroom and bath; phones 668. 3d-113-2...

TO LET—THREE BRIGHT ROOMS; furnished or unfurnished; apply 256 McDonnel. 3d-114-2537

TO RENT—3 UNFURNISHED ROOMS with balcony, all conveniences; good locality and rent reasonable; phone 2689J. 3d-113-2492

FOR RENT — 6 ROOMED HOUSE with large garden; apply after six o'clock; 278 Roger St. 3d-113-2486

FOR RENT — FURNISHED ROOM for gentleman; apply 168 London St., 7 to 8 p.m. 3d-112-2460

TO RENT—$17.00 APARTMENT with garage; bright apartments; three bedrooms, sitting or dining room; modern conveniences. Telephone 821J. 3d-113-2466

TO RENT — GARAGE, IMMEDIATE possession; 543 Water St.; phone 549J. 3d-112-2309

TO LET—FURNISHED HOUSE FOR summer months; apply 300 Rubidge between 7 and 8 p.m. 6d-115-2428

TO RENT—TEN ACRES, GARDEN land, three miles from city, lease for one or three years, orchard, fruits; phone 142. 3d-112-2421

TO RENT—TWO BRIGHT FURNished rooms to rent, with board, all conveniences, central, suitable for two business girls or married couple; phone 822. 3d-112-2394

FOR RENT — 7 ROOMED MODERN house on Thomas St.; apply 27 Thomas St. 6d-112-2341

FOR RENT — THREE FURNISHED Rooms (downstairs) or light housekeeping; separate entrance; suitable for two business girls or couple without children; apply 61 Robinson St., phone 1037J. 6d-112-2342

TO RENT—CORNER STORE, HOUSE and heated apartment; apply 451 Water street. 12d-119-2371

ROOM TO RENT — IN DESIRABLE locality, comfortable front room with light housekeeping privileges. Phone 1660J. 3d-113-2469

FOR RENT — MODERN, HEATED Apartments; apply 437 George St. dtf-1668

FOR RENT — WAREROOMS, OR would be suitable for small manufacturing business; possession 1st April; apply 437 George street. dtf

FOR RENT — WAREROOMS, OR would be suitable for small manufacturing business; possession 1st April; apply 437 George street. dtf-823

FOR RENT—NO. 173 1-2 SIMCOE street, suitable for store or office; Apply 437 George street. dtf-313

FOR RENT—HEATED OFFICE ON George street. Apply 437 George street. dtf

FOR RENT — OFFICE, HEATED; Apply Bank of Toronto. dtf.-3055

WORK WANTED

WORK WANTED — PLOUGHING gardens; phone 2498W. 3d-113-2490

WORK WANTED —WOMAN WANTS washing, rough dried; north end of city preferred; Box 2494 Examiner. 3d-113-2494

WORK WANTED—WOMAN WANTS work by the day or housecleaning; apply 380 Queen. 3d-112-2426

WORK WANTED — FURNITURE repairing, remodeling and goods made to order by a reliable cabinet maker; Victor Henry, 520 Elm St., phone 304; I will call. 3d-112-2419

HOUSES, REAL ESTATE

FOR SALE—ONE TO 5 ACRES, ONE mile out on provincial highway; Phone 977 r 4. 6d-113-2360

FOR SALE—LOT, CENTRAL, BARgain for quick sale; phone 2268P. 3d-114-2530

FOR SALE—8 ROOM HOUSE, CENTral; all conveniences but furnace; or would trade on double house; Phone 1620J. 3d-112-2441

FOR SALE — GOOD LOT CHEAP; consider car as part; apply Box 2516 Examiner. 3d-114-2516

REAL ESTATE—TO RENT OR FOR Sale—House with acre and half of land, corner Park and McKeller; apply 596 Gilmour. 6d-115-2424

FOR SALE—GOOD BUILDING LOTS on McGill St. Phone 2672. 6d-115-2445

FOR SALE — 7 ROOMED BRICK house with all conveniences, good garden, in a nice situation in East City; apply 265 Burnham St. or phone 1130F. 3d-113-2451

HOUSE FOR SALE IN LAKEFIELD —five room frame house, quarter cut oak floor downstairs, soft water in kitchen, best of hard water; one acre of land; 1000 strawberry plants; red and black currants; nine apple trees; and a barn; posession within two weeks. Apply to Box 2504 Examiner. 3d-12,14,17-2504

FOR SALE — MODERN 5 ROOM house for sale in good residential district, every convenience; large garage, garden; terms if desired; 474 Roger St., phone 1641w. 6d-115-2420

REAL ESTATE—MOST DESIRABLE seventy foot frontage lot on Walnut street; half price; Weber's, two-twenty Charlotte. 6d-116-2479

IMPORTANT — FOR SALE OR TO let—320 Charlotte St., all improvements; premises open for inspection now; also two small sized comfortable and convenient houses to let; splendid garden; call at 320 Charlotte St., M. H. Quinlan. 5d-115-2481

FOR SALE—LARGE BARN, 50 FEET x 22 feet with threshing floor 22 feet x 14 feet; large mow and lofts. Apply to Alfred J. Cameron, 708 Stewart St. 3d-113-2489

HELP WANTED—Female

WANTED—YOUNG GIRL TO ASSIST with light housework; phone evenings 2107 3d-112-2416

WANTED — GIRL FOR LIGHT housework, no cooking; apply 298 Elias Ave. 3d-114-2529

WANTED — YOUNG GIRL TO DO light housework; apply 546 George, evenings. 3d-114-2521

WANTED — EXPERIENCED GIRL, or woman for housework; apply mornings, 266 Burnham St. 3d-114-2517

WANTED — REFINED LADY FOR company; will give good room and board in exchange; phone 822. 3d-114-2532

WANTED—COOK, ABOUT MAY 24th. Apply James Hamilton, The Peter Hamilton Co., Limited. 3d-114-2374

WANTED — HOUSEKEEPER, middle aged person, two in family. Apply 539 Gilmour St. 3d-114-2528

WANTED—CAPABLE GENERAL TO go to Toronto; family 3 adults; apply evenings, Mrs. Ray Scott, 483 George St. South. 3d-113-2493

SALESLADY WANTED — FOR books and stationery; experienced girl preferred; apply Trebilcock Bros. 3d-114-2508

WANTED—MENDERS, EXPERIENCed, for fine work; The Campbellford Cloth Co. Ltd., Campbellford, Ontario. 3d-113-1501

FEMALE HELP WANTED—COMPEtent general; apply at once. 585 George. 3d-112-1490

WANTED—YOUNG GIRL TO ASSIST with housework; apply 494 Gilmour. 3d-113-2471

WANTED — MAID FOR GENERAL housework; references required (for family of 2); apply 462 Gilmour. 3d-113-2436

WANTED—ATTENDANT FOR Y. W. C.A. swimming pool; apply at office. 3d-112-1484

WANTED—SECOND COOK; APPLY American Hotel. 3d-112-2427

WANTED — A GIRL FOR DINING room; girl for chamber work; girl for kitchen work; in a summer hotel; apply Box 2414 Examiner. 3d-112-2414

HELP WANTED—A YOUNG GIRL or woman for plain cooking and housework; no washing or ironing; children's nurse kept; two adults, two children; references required; private room and bath; cook with gas; apply Dr. G. H. Field, P. O. Box 478, Cobourg, Ont. 3d-112-1483

REPORTS TO BOARD OF EDUCATION

FINANCE COMMITTEE.

The Finance Committee reported and recommended the payment of the following accounts Hydro-Electric Power Commission, gas account, $10.55: W. R. Turner, repairs, $4.19: Archibald & Richmond, repairs, $14.11: Kingan Hardware Company, hardware, $1.25: A. Comstock, repairs, $4: Peterboro' Lock Company, hardware, 32c: Grant and Thorpe, electrical work, $13.75: W. H. Cunningham, tuning pianos, $7.50: Peterboro' Hardware Company, hardware, $13.69: E. Wand, lumber, etc., $45.26: Adamson and Dobbin, repairs, $6.65: Peterboro' Examiner, Ltd., stationery, $21: Cooney and Jopling, carting, $1.50: Anglo-Canadian Music Company, $2.67: Fanning's Laundry, $9.75: T. L. Edwards, supplies, 11c: J. Penrose, supplies, $28.90: Peterboro' Milk Products, supplies, $3.80: Grafton & Company, supplies, $5.30: W. H. Hamilton, supplies, $2.10: R. H. Hunter, supplies, $18.83: Davis-Thompson Company, insurance, $27.50: Peterboro' Milk Products Limited, account, vocational classes, 40c: G. A. Pringle & Son, $3.45: Ed. Reid, $2.05: Peterboro' Review Company, $2.36: Peterboro' Examiner Limited, $1.10: W. H. Hamilton, $8.64.

The committee also recommended that the treasurer be paid the sum of $25 for petty cash.

It was moved and seconded that the payment of the following accounts be confirmed F. Schiarizza, account per order, $6: A. Hope, account per order, $10.40: Bell Telephone Company, phone rentals, $28.14: Mrs. Alfred Jones, one set, Book of Knowledge, $45.

Moneys Received.

Non-resident fees, Collegiate Institute	$ 420.00
Fees, text-books, supplies	487.00
Municipal grant	18,000.00
	$18,907.00

AUTOS FOR SALE

CARS FOR SALE—FORD TOURING excellent condition; reasonable; apply 293 Lake St. 6d-114-2402

FOR SALE—$75, 4 CYLINDER McLaughlin, good running order, newly painted; 270 McDonnell after 5. 3d-113-2485

CAR FOR SALE— McLAUGHLIN-Buick; newly painted, overhauled. Apply 279 William. 3d-114-2498

CAR FOR SALE—CHEVROLET 490 chassis in good running order, self starter; also side car for motorcycle. 5 Dunlop St. 3d-112-2422

CAR FOR SALE—McLAUGHLIN SIX in splendid condition; sacrifice to quick sale; phone 1083w. 270 John St. 6d-115-2448

FOR SALE—HAVING DISMANTLED Ford touring and McLaughlin 63 I have parts of same at reduced prices; J. P. Pulkinghorn, Hunter St. 3d-112-2432

AUTOS FOR SALE — FORD COUPE, Ford Roadster, Overland Sedan, Overland Touring, Chevrolet Touring, Durant Touring, McLaughlin Sedan; Phone 278w; J. P. Pulkinghorn, 182 Hunter. 6d-115-2449

CARS FOR SALE — CHEVROLET Sedan and Overland Four Touring. Both have good paint and in fine order; Weber's, two-eighteen Charlotte; Packard, Hudson, Essex, Reo dealer. 6d-116-2478

CAR FOR SALE—NEW STUDEBAKer Touring, balloon tires, displayed for sale, two eighteen Charlotte St. Used car or good building lot or equity in well located house considered. Make your offer. 6d-116-2480

CARS FOR SALE — 1 CHEVROLET touring, 1925 model, front and rear bumpers, full balloon tires, gone less than 2000 miles, $650; 1 Ford ton truck, first class condition; all new cord tires, $325.00; also parts for Chevrolet 490 cars; L. Heath, apply 185 Perry; after 5 p.m. 3d-112-2455

HELP WANTED—Male

WANTED — CAPABLE MAN TO work garden on shares; apply between 6 and 7 p.m.; 386 Downie St. 3d-112-2459

MALE HELP WANTED— GOOD painter wanted. Apply Alex Heron, 292 Brock. 3d-114-2496

MAN AND WOMAN, MARRIED OR single for Tower Farm, Bewdley; state wages and experience; A. W. Nurse, Bewdley. 1d-1w-1527

WANTED—A MALE CLERK; YOUNG man; one with storekeeping experience preferred; apply stating age, experience and salary expected to Box 1512 Examiner office. 2d-113-1519

MAN WITH CAR WANTED TO DISTribute samples and demonstrate; Fuller Brushes; apply 207 Barrie Bldg., between 7 and 9 tonight. 3d-113-1510

WANTED — REPRESENTATIVES IN every town; splendid pay; don't miss this one; Importers, Hamilton, Ont.

LIFE INSURANCE SALESMAN wanted—experience not necessary. Good opening for right man; apply giving age, etc., to Wm. Boulton, Divisional Manager, Confederation Life Association, Peterboro. 6d-116-2473

BOARDERS WANTED

BOARDERS WANTED—184 GEORGE St. facing C.P.R. station. 6d-114-2386

BOARDERS WANTED—TWO WELL furnished rooms with board and conveniences, use of phone, near C.G.E. Phone 822. 3d-114-2531

BOARDERS WANTED — GIRL boarders; apply 18 Stewart St. 3d-112-2452

BOARDERS OR ROOMERS WANTED —Central, all conveniences; Box 2467 Examiner. 5d-115-2467

BOARDERS WANTED—CENTRAL; all conveniences; 360 Stewart St. 12d-116-2264

BOARDERS WANTED — MARRIED couple or two girls can get good room and board; phone 632w. 6d-115-2437

WANTED—ROOMERS, GOOD HOME, board optional; apply Box 2484 Examiner. 3d-113-2484

IT PAYS TO ADVERTISE

BABY CARRIAGES, ETC.

FOR SALE—CREAM WICKER BABY cariage; cheap. Apply 121 Brock. 3d-114-2499

AGENTS WANTED

AGENTS WANTED—MAN OR WOman to travel and appoint agents. Yearly guarantee $1092 (being $21 weekly average) and expenses. Experience unnecessary. For particulars write Winston Co., Toronto. 9d-1,5,8,12,15,19,22,26,29-2174

PERSONAL

PERSONAL — WILL THE YOUNG man by the name of W. C. Scholfield kindly reply at once to Pearl S., Box 212, Omemee, Ont. 3d-112-1480

NOTICE

NOTICE—ROOFING — ALL KINDS; phone 1736J. A. Lasure. 26d-131-2292

NOTICE—PLUMBING AND DRAINage; all branches; estimates free; Fred Goodfellow, 264 King St., phone 1213J. 14d-122-2398

NOTICE — GOOD PASTURE FOR cattle at lots 18 and 19, South Monaghan, Ont., 75c a month for yearlings, $1.00 a month for two years old and cows; apply to M. J. Clarke, Box 81, Havelock, or to George Whittington, R. R. 1, South Monaghan. 3d-113-2502

NOTICE—EVERYTHING IN CANVAS D. Hardie, late of Water St., wishes the people to know he is now at 493 Patterson St., taking orders for tents, awnings, boat tops, covers, cushions, curtains, and all kinds of repair work; phone any time 1915J. 4d-1,5,8,12-2090

SPECIAL NOTICE. CUT THIS OUT. It will pay. House repairs, cellar to roof; furnaces, stoves expertly cleaned, complete one-fifty, and repaired. We also have hospital for every description of broken goods, from electric irons, furniture to pair of scissors. Costs nothing to phone. Small trial will surprise you how cheap we work. Wm. J. Bull. 1086M.

LOST

LOST — YOUNG GIRL'S WRIST Watch, vicinity of Cressman's or Woolworth's stores, Saturday; reward at Examiner. 3d-112-2417

LOST — SMALL LEATHER PURSE containing a sum of money while walking out on highway or in nearby bush; please phone 1067w; reward. 3d-112-2454

LOST — SATURDAY NIGHT BEtween Bolivar and George, two cushions and carpet off car; phone 1664J. 3d-114-2526

LOST — ON FRIDAY; PAIR OF Gloves near Hawley's store by way of Downie and Hunter; finder please leave at Examiner. 2d-113-2503

LOST—PAIR OF GLASSES IN CASE near St. Andrew's church. Finder please phone 1286J. 2d-113-2500

LOST—WILL THE PERSON WHO took bicycle off the verandah at 480 Donegal St. return same and save further trouble. 1d-112-2524

LOST—SUNDAY, BOBBETTE COMB, initial G.D., between Capitol theatre and 623 George St., phone 793J. 3d-113-2482

LOST — BRACELET SET WITH stones; finder please phone Normal School. 3d-113-2475

LOST — BLACK SILK AND WOOL umbrella with green topped brown handle with white ring; phone 412w. 3d-112-2418

LOST—ABOUT TWO WEEKS AGO; pair of tortoise rimmed glasses with one broken lens; finder please phone 1763J. 3d-113-1511

LOST—DARK RIMMED GLASSES IN case; Dalhousie or Hunter St.; reward; 3 Fleming Place; phone 2378.

LAND FOR SALE BY TENDER.

Tenders will be received for the purchase of the south-west quarter of Lot 11, Concession 6, Township of Otonabee, County of Peterborough, said to contain 50 acres, but being comprised mostly of marsh land.

The terms of the sale are cash, and each tender must be accompanied by a marked cheque for the total amount of the tender.

Tenders must be mailed to the undersigned on or before May 17th, 1926, and be plainly marked on the outside "Tender for Lot 11, Concession 6, Otonabee."

G. HOWARD FERGUSON,
Minister of Lands and Forests.
Toronto, May 4th, 1926
4d-6,8,10,12-1405

NEW POST CREATED.

Commercial Relations Improve Between Great Britain and Mexico.

MEXICO CITY, May 12. Canadian Press. — It is stated that commercial relations between Mexico and Great Britain have improved to such an extent that the post of commercial attache to the British Legation in Mexico City has been created. E. H. Bruxton has been appointed attache.

$7000—Extra good bargain in modern brick, hardwood floors up and down stairs, double garage, consider car on deal.

$5000—Very central cottage, modern improvements with furnace, hardwood floors up and down stairs, garage, take car or lot.

$3500—A snap in modern brick cottage with furnace, hardwood floors in best residential section.

To be sold in one week a two story brick, water and light; some one will get a bargain on this; get reasons why.

Good corner grocery store for sale; take house in exchange.

The Gore Realty Co. of Hamilton have listed exclusively a number of good lots south end for sale; if you have house for sale they will buy it and give lot or two as part; balance cash.

Five acres with brick cottage and barn, exchange on city house; immediate possession.

Fifty acres close to city, good buildings, to exchange.

Houses and apartments to rent.

H. J. McCANNON
REALTOR AND INSURANCE

TENDERS FOR BOOTH PRIVILEGES

Sealed tenders endorsed "Tender for Booth" will be received at the office of the undersigned up to 5 o'clock p.m. on Monday, the 17th day of May, 1926, for the booth privileges at the athletic section of the James Stevenson Park. The highest or any tender not necessarily accepted.

S. R. Armstrong,
City Clerk.
2d-10,12-1479

NOTICE OF TENDER

Sealed tenders will be received by the undersigned up to and including May 20th, 1926, for the purchase of the westerly forty-three feet of lot number thirty and the easterly twelve feet of lot number thirty-one according to registered plan number one hundred and forty-eight for the City of Peterborough. This is a vacant lot on the north side of Hunter Street directly west of the home of Mr. G. S. Matthews and is considered the most desirable building lot in the City still available. All reasonable offers for the purchase of this property will be considered but the highest or any other tender will not necessarily be accepted at Peterborough the 4th day of May, 1926.

Joseph Wearing,
408 Water Street,
Peterborough, Ont.
5d-5,8,12,15,19-1393

LAND FOR SALE BY TENDER

Tenders will be received for the purchase of the South-west quarter, Lot 11, Concession 6, said to contain 50 acres, but being comprised mostly of marsh land, and South-east quarter Lot 11, Concession 6, containing 50 acres more or less, both in the Township of Otonabee, County of Peterborough.

The terms of the sale are cash, and each tender must be accompanied by a marked cheque for the total amount of the tender.

Separate tenders for each parcel must be mailed to the undersigned on or before May 17th, 1926, and be plainly marked on the outside "Tender for land in Otonabee."

G. Howard Ferguson,
Minister of Lands and Forests
Toronto, 6th May, 1926.
3d-8,10,12-1467

The 25c CARTAGE

NO More NO Less

Trunks, Boxes, Dressers, Beds, etc. moved to any part of the city
Local Moving—$1.50 per hour.
(Includes truck and two men)
Three Trucks - No Delay
DAY OR NIGHT

CARTER & AUSTIN
Phones 2392 - 2414
6d-11,12,14,17,19,21-1493

FOR SALE

Good frame house, modern except furnace, large lot, situated in south end, good terms, price.....$2000.00

Brick house, modern and in first class condition, 6 rooms, large lot with garage and hen house, in East City, owner would exchange for a propery over town, price, $4000.00

Brick house, 7 rooms, modern, large lot with garage, situated very centrally and in good locality, good terms, price $3200.00

Brick house, 10 rooms, modern, large lot with garage, would make a good apartment house, in a first class locality, terms, price $5000.00

For particulars and inspection, apply

J. T. O'CONNELL & CO.
136 Hunter St. W.
Office phone, 376. Residence, 1359.
A. Mills, agent, phone 1493w.

BELTING.
New and Second Hand. All sizes in stock. Also COTTON BAGS, Stoves, etc., for sale.
A. LOW & CO.
385 BETHUNE ST.
Phone 697 - Nights & Holidays 1027

Telephone 790 When You Want Your
Piano or Organ Tuned
Player Pianos a Specialty
All Work Guaranteed
W. H. CUNNINGHAM
560 Weller Street

RAILWAY TIME-TABLES.

CANADIAN NATIONAL RAILWAY

(Timetable corrected to date)

No. 96—7.00 a.m. for Port Hope, Oshawa, Toronto, Buffalo, and main line points east of Port Hope.
No. 93—8.20 a.m. for Lindsay, Blackwater, Orillia, Midland and Toronto.
No. 371—8.30 a.m. for Lakefield.
No. 98—8.35 a.m. for Hastings, Campbellford, Belleville, Brockville and Montreal.
No. 92—12.00 noon for Port Hope, Cobourg, Ottawa, Oshawa, Toronto, Hamilton, Buffalo and making connection with the International Ltd. for London, Port Huron and Chicago, also makes connection for Philadelphia and New York.
No. 100—12.15 p.m. for Hastings, Campbellford, Belleville, Kingston, Brockville and Ottawa.
No. 373—12.30 p.m. for Lakefield.
No. 95—5.25 p.m. for Lindsay, Blackwater, Orillia, Midland, Toronto and makes connection with the "National" for Winnipeg and Vancouver.
No. 99—8.15 p.m. for Omemee and Lindsay.
No. 94—9.10 p.m. for Port Hope, Kingston, Cornwall, Montreal, Quebec, Halifax, Boston, Portland. Carries through sleeper to Montreal

CANADIAN PACIFIC RAILWAY.

(Corrected to date.)

GOING EAST—
11.59 a.m.—Norwood, Havelock, Bonarlaw, Tweed, Perth, Smith's Falls, Kingston, Ottawa, Montreal and intermediate points daily. On Sunday this train proceeds east only as far as Havelock.
8.10 p.m.—Indian River, Norwood, Havelock and Tweed. Daily except Sunday.
11.55 p.m.—Havelock Tweed, Kingston, Perth, Smith's Falls, Montreal, St. John, Boston and New York. Daily except Saturday.
12.55 a.m.—Havelock, Tweed, Kingston, Perth, Smith's Falls, Ottawa.
GOING WEST—
4.25 a.m.—Myrtle, Toronto, Guelph, Goderich, Hamilton, Galt, Woodstock, St. Thomas, London, Chatham, Detroit, Chicago and New York. Daily.
6.00 a.m.—Toronto (Yonge street), Owen Sound, Teeswater and intermediate points. Daily except Sunday.
7.35 a.m.—Toronto, Hamilton, Brantford, Buffalo, Rochester, Boston, New York Galt, Woodstock, London, Chatham, Detroit and intermediate points between Peterboro and Toronto. Daily except Sunday.
7.00 a.m.—Bethany, Lindsay, Orillia, Port McNichol and intermediate points. Daily except Sunday.
3.30 p.m.—Toronto, Hamilton, Brantford, Buffalo, New York, Galt, Woodstock, London, Windsor, Detroit, Chicago and intermediate points between Peterboro and Toronto. Daily.
6.30 p.m.—Lindsay, Toronto and intermediate points. Daily except Sunday.

CHINA PAINTING
Mrs. Langley McCarthy Teaches Biscoffs' New and Beautiful Work in
CHINA PAINTING

DAVIS-THOMPSON COMPANY, LTD.
Insurance and General Agency
433 GEORGE ST. PHONE 40

4% INTEREST, compounded Half-Yearly, Paid on Deposits

One Dollar opens an account. Special facilities afforded Depositors for the convenient transaction of their business, and accounts are subject to cheque withdrawal.

For Sums of $100 and upwards this Company's Debentures are issued in terms of one to five years, bearing special rates of interest, depending upon the term of investment.

TORONTO SAVINGS AND LOAN CO.
435-437 George Street
Peterborough

Boots and Her Buddies

LABOR ORDERS ARSENAL EMPLOYEES BACK TO WORK JUST BEFORE BRITISH STRIKE IS ORDERED STOPPED SIR JOHN SIMON LAUNCHES PEACE MOVE IN COMMONS

Engineers Receive "Marching Orders" With Enthusiasm Government Dockyards and Admiralty Workers Not Affected—No Relaxing of Effort on Both Sides.

PEACE ACTIVITIES LIVELIER ON TUESDAY.

Sessions of Trades Union Council—King Meets the Privy Council—Liberals of Commons Propose Truce and Resumption of Work.

LONDON, May 12 (Canadian Press).—Although an undercurrent of peace was noticeable in London Tuesday and there was much talk of the possibility of an early peace, the Government and the leaders of Labor did not relax their measures—on the one side to overcome the gigantic Labor demonstration, and on the other to carry on the general strike, which is just beginning its second week.

Labor's official mouthpiece, The British Worker, announced the spread of the strike to the men in the engineering and shipbuilding trades, the Trades Union Congress having issued the strike call to the unions in these trades, which are affiliated with the Congress.

Men working in government dockyards, admiralty establishments and government engineering departments, however, are not affected.

Impatient to Quit.

This is in part 'the second line of defence" which the Labor leaders promised several days ago would, if necessary, be brought into the field, and, in making reference to the call, The British Worker says: "These men have awaited their instructions impatiently, and throughout the country they have received their marching orders with enthusiasm and a sense of relief.

"In addition to the men obeying this call to reinforce the gallant first line, others are out because of refusal to work with blacklegs or because the pressure of the strike is closing down factories."

This was one of the outstanding events of an eventful day, and it means that not less than 300,000 engineers and shipbuilders have joined forces with other industrial workers standing out against the government's warning that the general strike must be called off before negotiations for the settlement of the miners' strike are possible.

Justice Astbury's pronouncement in the chancery division that the general strike was illegal was viewed as highly important, and was utilized by Sir John Simon, the former home secretary, in the House of Commons to support his previous contention that the men on strike had violated the law and could be held responsible for the damage ensuing from the general strike.

Peace Move in Commons.

Peace activities were of a livelier and more extensive character than on any day since the men withdrew from their labors. Sir John Simon declared in the Commons that he and some of his friends were about to take up the responsibility that both the Government and Trades Union Congress had appeared to avoid—that of reaching a definite agreement for the resumption of peace negotiations. This will take the form of a request that the House of Commons record its view that the Government under certain conditions set forth, consent to give tempory assistance to the coal industry. The conditions were that the general strike be called off, that work be resumed in the mines at the old rates, and that the recommendations of the royal coal commission be put into effect.

There was apparently a general belief that Sir John's proposal had received some encouragement from the government, and the former Labor minister, Tom Shaw, took occasion to say that the Labor men were ready to make the peace move effective if the miners were guaranteed a square deal.

Ramsay MacDonald, the former Labor Premier, who left a sick bed to take part in the struggle and who has been working with the others day and night to bring the opposing elements to what has been characterized as "a reasonable frame of mind," was in the thick of the Labor conferences yesterday. But, wearied and worn, he kept silent, saying that he was not yet ready to talk. It is evident to all observers, however, that he is using every effort to bring about the necessary preliminaries to a settlement.

King Calls Council

The ministers of the crown were again in council Tuesday; and the King held a privy council, those present being the Earl of Balfour, Sir William Joynson-Hicks and Lord Eustace Percy. Lord Balfour had a private conference with the King prior to this, and Sir William Joynson-Hicks remained for a time with the King after the council.

Whether these movements had any close relations to the peace efforts is not known, but in other directions there has been great activity, and late last night a conference, called early in the evening, was still in session at the Trades Union Congress headquarters. This was between the council of the Trades Union Congress, and the leaders of the Miners' Federation including Herbert Smith, vice president, and A. J. Cook, secretary, with the assistance of Ramsay MacDonald, Arthur Henderson, and other members of the Parliamentary Labor Party.

These conferences are likely to be continued today. Nothing has been divulged, but it is supposed that the consultations were devoted to seeking some formula which might enable resumption of the negotiations at the point where they originally collapsed.

Arsenal Workers Return

All these moves are significant, but there is no one as yet to venture a prediction as to the outcome. While the Trades Union Congress called out more men, there was evidence of conciliatory tendencies in other ways. One was particularly remarked—the Trades Union Congress ordered all the trade unionists employed at the Woolwich Arsenal, who struck on their own responsibility, to resume work today.

Everything would seem now to depend upon whether it will be possible to induce the mine owners to retract their steps, so that the negotiations may resume the position they held before the lockout notices took effect.

As to the general situation, transport and food supplies are being handled by the government with increasing facility. In London yesterday so great was the improvement in the bus services that large sections of the populace were relieved of further anxiety on this score.

More regular trains were in operation, but there have been several accidents on the railroads in the past two days. Early today the famous "Flying Scotchman," an express from Edinburgh to London, which fortunately was travelling very slowly, came upon an open rail, and was partialy wrecked. The rail had been removed.

TRENT RIVER NEWS.

TRENT RIVER, May 12.—Mrs. Frank Pollock has had a severe illness but is making a good recovery. Her mother, Mrs. Claud Insley, of Healey Falls, has been in attendance.

Rev. Ralph Spencer of Hall's Bridge has been spending a few days at the parental home. During his visit he assisted Rev. E. O. Seymour at the baptism of Mr. and Mrs. Harold Spencer's infant at the church recently.

Mr. John Boyd returned on Saturady from Toronto where he spent a week with his son, Dr. Robert W. Boyd, of Fort William who was attending the medical convention. Mr. Boyd left on Monday for Belleville to visit his friend, Dr. Robertson, for a few days.

Mrs. Harry Archer of Havelock has been with her daughter, Mrs. W. C. Inkster and family for a couple of weeks.

Mr. and Mrs. Charlie Roberts of Havelock were Sunday visitors with Mr. and Mrs. Inkster.

Mr. Ernest Wilkinson has disposed of his meat business and grocery stock in Havelock.

Mr. Archie Langford having of his farm is holding an auction sale of farm stock and grain and implements on Tuesday, May 18.

FIRST AID TALK TO BOY SCOUTS

Hydro Employee Gives Interesting Address On Resuscitation.

TALKS TO EMPLOYEES.

CAMPBELLFORD, May 12. — Austin Neame is on one of his periodical visits to this district, and in the Parish Hall on Tuesday night delivered an interesting address to the Boy Scouts, giving them some valuable instruction on first aid to the injured, including the best means for resuscitating persons apparently drowned or who have been overcome by gas, electricity or sunstroke. He will be back on Tuesday of next week to talk to the boys on the hunting of wild animals in India.

Mr. Neame is a veteran of the Great War and also has seen military service in Africa and India. Since leaving the service, which he did when peace was declared, he has been in the employ of the Hydro in the hospital in the Chippewa construction plant and under the auspices of the Commission has been travelling at intervals through the Province lecturing to the employes on first aid. He will speak in the various power houses in this district during his present visit and is always assured of an interested audience.

OUTLAWS TAKE SOFTBALL GAME

Beat St. Andrew's Thistles 27-10 in Seven Innings.

PROMISING PLAYERS.

CAMPBELLFORD, May 12—The second game of the season in the Campbellford Softball League was played at the Fairgrounds Tuesday evening between the St. Andrew's Thistles and the Outlaws, the latter winning in a seven innings contest by a score of 27 to 10. It was the first league game for the Thistles since their organization and their work showed a lack of practice but there are some promising players in the team and a better showing will be made after a few more trials. The following was the lineup:

Thistles—Bailey, 1b; Connor, 2b; Irwin, ss; G. Bailey, 3b; Peeling, lf; Thain, cf; Bland, rf; Reynolds, c; Little, p.

Outlaws—Fry, c; Flint, 1b; Blue, 2b; Coulter, 3b; Daniel, ss; Sargin-son, lf; Owen, rf; Anderson, cf.

Score by innings:

Thistles ....131 130 1—10
Outlaws ....377 312 4—27

Umpire—W. Blakely.

ROSENEATH NEWS

ROSENEATH, May 12.—The annual election of officers of the Woman's Institute was held on Thursday afternoon at the home of Mrs. Robert Mouncey, when the following officers were elected:

President—Mrs. Lily Turner.

Vice-President — Mrs. Andrew Brown.

Secretary-Treasurer — Mrs. Marcene Davey.

Branch Directors—Mrs. Lottie Nichol, Mrs. Alfred Braithwaite, Mrs. Ella Brown.

District Directors—Mrs. Joseph Braithwaite and Mrs. Lily Turner.

Auditors—Mrs. Archie Campbell, Mrs. Albert Halstead.

Representatives to annual meeting—Mrs. Joseph Braithwaite.

Mr. and Mrs. Norman Isaac and family of Harwood spent Sunday at the home of her parents, Mr. and Mrs. G. T. Linton.

Mr. and Mrs. Albert Tucker and family of Lindsay motored to Roseneath and spent the week end with his parents, Mr. and Mrs. Arthur Tucker.

Mr. and Mrs. Oswald Curtis and family, Peterborough, motored down and spent the week end with her parents, Mr. and Mrs. E. Brisbin.

Mr. and Mrs. Thomas Hall, Campbellford, spent Sunday with her parents, Mr. and Mrs. Joseph Robbins.

Miss Reta Varcoe, nurse-in-training at the Cobourg General Hospital, spent Sunday at her home here.

Mr. Frank Taylor, Colborne, spent the week end with his parents here.

Mr. T. Robbins is seriously ill at the home of his daughter, Mrs. William Taylor.

A number from Fenella attended service here on Sunday evening.

Miss Beatrice Turner left on Saturday for Kingston.

The W.A. of the Anglican church is to meet at the home of Mrs. John Brickman on Thursday afternoon, May 14th.

DIED IN POLICE STATION.

PORT ARTHUR, May 12.—(Canadian Press.)— Edward Henderson, 45, well known citizen, died in the police station last night and an inquest has been called. Henderson was apparently seized with a fit while at work at a paper mill site during the afternoon and went violently insane.

DUMPING DUTY ON AUSTRALIAN BUTTER AND CANNED FRUIT, TOO

Applied as Counterbalance To Australian Export Bonus, Hon. Mr. Boivin Informs the House of Commons.

HEENAN TELLS OF "PERSECUTION."

OTTAWA, Ont., May 12.—Butter imported from Australia since January 1st has been subject to a dumping duty of six cents a pound, Hon. G. H. Boivin stated in the House Tuesday when answering a question put by J. L. Stansell.

The Minister of Customs said he had inquired and found that the Patterson export bonus scheme had come into effect in Australia on January 1st last. This provided an export bonus on butter of three pence per pound, correspondingly increasing the value of the product. In consequence all importations to Canada since that date had been subject to the equivalent dumping duty of 6c. As to imports of canned fruit from Australia, all collectors had been advised of the graduated export bonus which, it would appear, would subject Australian imports in that line to the dumping duty. Any entries were accepted subject to that.

Heenan on Budget.

Peter Heenan, Liberal-Labor of Kenora, started to speak on the budget and expressed the hope that the clouds over the Old Land would soon clear up. He proceeded to refer to the Cape Breton troubles of last year, saying that when referring to them Monday, Dr. Maloney (Conservative, South Renfrew) got his wires crossed. Troops had been sent but he could find no record of anyone being shot and killed.

Quinn, Conservative of Halifax, proceeded to cross-examine Mr. Heenan about a Liberal attorney-general of Nova Scotia having asked a Liberal government at Ottawa to send troops to Sydney.

Went Automatically.

"The request," intervened Hon. E. M. MacDonald, "was made to the D.O.C. at Halifax and the troops went from there automatically."

"I would call your attention, Mr. Speaker, to the fact that I, not the Minister, am making the speech," said Mr. Heenan, resentfully. He proceeded to say that while there was no shooting or killing at Sydney there certainly was at Winnipeg in 1919 when the Union Government had despatched troops there to quell a strike."

"Tory Persecution."

Mr. Heenan went at length into charges against the Provincial Government of Ontario. That administration "intimidated and persecuted" settlers who would not support Tory candidates. The people of Ontario were as disappointed in the Ferguson Government as they were in 4.4 beer.

G. B. Nicholson (Conservative, Algoma East) rose to a point of order declaring that Mr. Heenan was not discussing the Federal budget but rather the finances of Ontario, and making charges against men who had no opportunity to reply.

Speaker Lemieux said he could not see the point of order.

Mr. Heenan replied to Mr. Nicholson by saying that instead of raising points of order he ought to be protesting against the "damnable practices of the Conservatives in Northern Ontario."

Speaker Lemieux insisted that Mr. Heenan withdraw the word "damnable." This was done and the word "rotten" was substituted.

Later, Speaker Lemieux again called upon Mr. Heenan to confine his remarks to the budget.

Mr. Heenan replied that he had noticed that other members "wandered all over the country, talking of Provincial affairs, strikes, lockouts and murders."

Speaking of the automobile tariff, he had noticed that none of the Conservatives had said that the duty had been too high but many of them wanted the whole matter referred to the Tariff Board in which other Conservatives had expressed complete lack of confidence.

Mr. Heenan said that in view of the efforts being made in Great Britain to settle the strike, it would be well for Canadians of all classes to refrain from heated expressions, particularly at the present stage of affairs. Only words of encouragement and helpfulness should be given in the hope that Canadians might be of assistance to their Old Country friends in settling the conflict in a way that would be fair and honorable to both sides.

J. D. Chaplin.

J. D. Chaplin (Conservative, Lincoln) said that the previous speaker was a Labor man, who had not a word to say about the thousands of working people who had come to Ottawa on the recent delegation.

The Government had admitted its obligations to Providence for the budget. It was not the first time Providence had been invoked by the Government. The Prime Minister, in the election, had said that he could not reform the Senate from the outside, but could only invoke Providence to remove some of those senators to appoint others who would be prepared to carry through the reform. "Just imagine invoking Providence to allow Duncan Marshall to get into the Senate," said Mr. Chaplin.

Mr. Chaplin criticized the Government for putting into the regular Government funds the sums received from England in adjustment of war expenditure. He thought these properly belonged to war debt and should have gone to reduce that debt. He recalled that last year the Minister of Finance promised that Roumania and Greece would repay some of the monies loaned to them by Canada. So far the House had not heard that these payments were made.

While this Government, chiefly at the behest of the Western members, was refusing to protect industry for the benefit of Canada, it was raising the duty on meats for the benefit of Australia and on products of the West Indies for the benefit of the colored laborer in the latter country.

"That is the kind of protection my Western friends are hoping for," he added.

Mr. Chaplin criticized the manner in which the taxes on autos had been announced. While the Minister of Finance was trying to decide what the policy of the Government should be, the officials of the Customs Department were making rulings concerning certain auto parts. The attempt had been made, he said, to divide an auto into four parts. Actually, there were from one hundred and sixty to two hundred separate and distinct parts in an automobile, and no satisfactory appraisal could be made unless a proper classification was arrived at.

Drive Money Out.

The Government had driven artisans out of the country, and now it was proposing to drive money out. "I warn the Minister of Finance that when the dollar is taxed excessively it will get away from him."

Mr. Chaplin gave instances of increased income tax payments by those whose income was partly from Canadian dividends. The Ministers of the Cabinet had taken particular care of themselves, he said, by reducing the tax on incomes of $14,000 from $1,144 to $670. Speaking of incomes from Canadian dividends, he said that up to $50,000 the tax had been increased, but on an income of $50,000 from Canadian dividends there was actually a decrease of 5 per cent. In the tax compared to last year and this decrease was as high as 15 per cent. on incomes of $90,000 from Canadian dividends. It was a rich man's change, lightening the burden on those who could most afford to pay.

CONDITION OF LAND IS GOOD

In Spite of Heavy Rainfalls During Spring—Work Delayed.

BAILIEBORO NEWS.

BAILIEBORO, May 12.—Despite the fact that there have been very heavy rainfalls this spring, the land is working up very loosely and in excellent condition. The season for getting the spring grain sowed is getting late but the farmers are by no means discouraged.

Up to date there has been very little work done upon the land, and this week if the weather continues fine the farm horses throughout the district will get hardened down to labor ere many days have passed.

There has already been several farmers who have cultivated up a portion of their fall wheat where it looked to be killed out, but in the greater portion of fall wheat fields the wheat is all alive, and during the past few days the wheat and seeds have taken on a fifty per cent better appearance.

A special Mother's Day service was observed in the United Church Sunday school on Sunday afternoon. A very interesting and touching pageant was put on by ten of the Sunday school girls.

A reception to new members of the church was given during the afternoon church service at which twenty-one new members joined the new United church at Bailieboro.

The Chinese used fingerprints as seals on documents before the time of Christ.

FARM EXCHANGED.

Trent River Man Secures Property in Campbellford.

TRENT RIVER, May 12 — Mr. Archie Langford has sold his farm to Mr. Harry Seabourne of Campbellford, Mr. Langford taking property in Campbellford in exchange. Mr. Langford is holding an auction sale of farm stock, implements and grain, at his premises on Tuesday, May 18th. He is undecided where he will reside in future.

The annual Sunday School business meeting passed off successfully. Mr. Wesley Redden remains superintendent and Mr. George Spencer, assistant superintendent. The school has formed a choir of young people with Mr. Ernest Wilkinson as leader and Mr. Rufus Redden as organist. The organization arranged for the annual Sunday School picnic to be held on June 18th at the church grounds, dinner to be served in the new dining hall. The games are to take place on the new park which has been purchased by the Trent River Fish and Game Protective Association.

Mr. Daniel Walterhouse arrived from Toronto on Thursday to open up "Riverview."

Miss Lyla Ruttan of Toronto is home for her annual two weeks' holidays.

Mrs. Wellington Wylde of Havelock was a vistor with Mrs. T. J. day.

LAND TRANSFERS IN CAMPBELLFORD

Houses and Farms Change Hands in Past Week.

CAMPBELLFORD, May 12.—T. L. Diamond reports the following sales of real estate:

William Ellis, Campbellford, has purchased from George W. Potts the property in Belmont Township known as the Joseph Riley farm, and took possession on Monday. The stock and implements are included in the deal.

Mr. Potts, a former resident of Campbellford for a number of years, has purchased two houses and 11 lots in town and moved in on Tuesday.

Harry Seaborne of town has purchased from Archie Langford his farm, the south half of Lot 5, Concession 14, on the Havelock Road, and is now in possession.

Mr. Langford has bought Mr. Seaborne's house on Wellington Street and will reside in town.

NOTICE.

An important meeting of L.O.L. No. 526, will be held in the lodge rooms, Campbellford, Friday evening, May 14th. All members are requested to attend. Robert Bibby, W.M.

1d112 2511

DOURO PERSONALS.

DOURO, May 11.—Mr. William O'Brien is building a new driving shed.

Mr. Jeremiah Dwyer is building a new barn this summer.

Mr. James Sweeney will build an addition to his barn this summer.

Mr. Thomas Fitzgerald has leased the farm of Mrs. Bridget O'Brien.

Mr. William Barry has leased the Armstrong farm.

Mrs. Farnk Skelcher and children are in North Dummer owing to the illness of Mrs. Skelcher's mother, Mrs. Moore.

Mrs. Elizabeth O'Brien returned this week after spending severa months visiting friends in Kitchener, Toronto and Hastings.

A few farmers are getting anxious about getting their crops in and all are ready to get on the land just as soon as they can do so.

Mrs. John Sheehan of Douro visited Peterborough Saturday last.

The cheese factories are busy at work for the summer.

Mr. Michael Sheehan is out again after three weeks illness.

Mr. Austin Allen is moving on to his farm at Douro church.

Mr. John Sheehan was the guest of Louis Sullivan on Sunday evening last.

Firesafe shingles cost you less

THE indestructible asbestos that gives Johns-Manville Asbestos Shingles fire-safety, gives them a permanence that means a lower cost per year.

So you have fire protection and permanence, too—freedom from too frequent repairs and too soon replacements.

That's why hundreds of home owners are turning to these lasting Canadian-made shingles for greater roofing protection. They find they actually cost less than cheap shingles.

Made in Canada

CANADIAN JOHNS-MANVILLE CO., LIMITED
19 Front street East, Toronto

JOHNS-MANVILLE
ASBESTOS SHINGLES

DISTRIB UTORS :
Peterboro—Peterboro Lumber Co. Limited
Bobcaygeon—A. E. Bottum
Cameron—N. Day
Cannington—A. O. Mix
Fenelon Falls—W. J. Heard
Gelert—H. R. Scott
Haliburton—H. Brohm and Sons
Kirkfield—J. O. McInnis
Lakefield—W. W. Leonard
Lindsay—Lindsay Coal Co. Ltd.
Norwood—J. W. Rork
Omemee—W. H. Kennedy.

Have You Used a Guaranteed Ad?

Every Classified Ad. inserted this week for six times, gets six FREE insertions if you are not satisfied with the results.

Sell Your House, Car, Odd Furniture, Victrola Want to buy anything—Want to get a Maid Any kind of a Classified Advertisement.

RULES

For Guaranteed Result Ads.

1. The ad must be inserted sometime during the week of May 10th to 15th.

2. It must be ordered to run in at least six (6) consecutive issues of the Daily Examiner.

3. It must be paid for on the day it is first inserted.

4. No advance in price, regular classified rates apply.

5. If results are obtained before it has run six times, balance of money will be refunded if the ad is ordered discontinued in writing or personally over counter.

6. If no satisfactory results are obtained the ad will be run free of charge for one additional week.

7. Unsatisfactory results MUST be reported to the Examiner by letter, telephone or personal call on the last day the ad is scheduled to run, before 6 p.m.

8. If no report is received by 6 p.m. of the last scheduled date of the ad, the Examiner will consider the results satisfactory and take the ad out.

9. An ad allowed to lapse will not be re-inserted free of charge.

10. No change of ad allowed except in the case of typographical errors, which errors must be reported within 24 hours.

11. Not more than 6 extra insertions of ad without extra charge.

12. If no satisfactory results are obtained, let us know. We take your word for it. Just call 1600 on the last day the ad runs, say the results were not satisfactory and the ad will be run for six more days free of charge—and no questions asked.

Phone 1600. We'll do the rest

The Evening Examiner

PHONES—Editorial 1661. Business Office, 1666. Private Branch Exchange to all Departments.

The Examiner is a member of the Audit Bureau of Circulations.

The Daily Examiner, published every lawful evening, by The Peterborough Examiner, Limited. Office, 419 George street. $6.00 per year, delivered in city; out-of-town subscribers, by mail, $4.00 a year.

The Weekly Examiner, published every Thursday. Subscription price $1.50 a year.

U. S. REPRESENTATIVES

Special U. S. Representatives—W. E. Stockwell, 629 People's Gas Building, Chicago Ill.

New York—Chas. P. Miller, 225 Fifth Avenue.

Advertising Rates on application.

R. M. GLOVER, Managing Director.

WEDNESDAY, MAY 12, 1926.

THE HORTICULTURAL SOCIETY.

The Peterboro Horticultural Society's campaign for new members should appeal with peculiar force at this season of the year when the good citizens of Peterboro are busy with their gardens and in the beautifying of their premises.

The options offered by the society to its members by which they are given a choice of thirty different lots of plants, bulbs, etc., should prove irresistibly attractive.

In addition to getting this splendid choice, those who join the Horticultural Society receive the benefit of expert advice on horticultural problems, and at the same time they have the satisfaction of knowing that they have identified themselves with an organization that is working for the betterment of Peterboro and helping materially to make this a more attractive city.

The membership of the Horticultural Society should run into four figures when the smallness of the annual fee, the value of the options offered and the opportunity to assist a community movement of much general benefit are taken into consideration.

Those citizens who have not looked into the benefits they would receive from becoming members would do well to study the list of options.

The present campaign should be successful in greatly adding to the numerical strength of the society.

CADET TRAINING.

The various cadet corps in the villages of this district within the past week have passed through their annual inspection with flying colours.

The zeal shown by those responsible for the instruction of the youngsters, as well as the interest displayed by the cadets themselves is intense.

The trouble with opponents of the cadet system is that they conjure up a bogey of militarism to assail and religiously shut their eyes to all the benefits of the training.

The smattering of military drill received in the schools of Canada does not inspire anybody with a burning desire to adopt soldiering as a life profession any more than does the thoroughness of the Swiss training in the use of firearms cause the people of that country to try out their weapons on a human target.

On the other hand, beside the effect that it should have on the physique of the school boy, cadet instruction should produce a very beneficial result in teaching youngsters some much needed discipline.

The parents of today seem to find it impossible to teach boys to obey or to respect authority.

Why then should there be any quarrel with a system of training that if given a fair chance will succeed where the home authorities have failed?

A REVIVAL OF CANOEING.

Referring to the re-organization of a canoe club in Smith's Falls, the Brockville Recorder and Times makes an earnest plea for a revival of canoeing in that city.

"Canoeing is as good an aquatic sport as any, and it is one which is distinctly Canadian," says the Recorder and Times. "It calls for the exercise of muscle and considerable endurance, and widely joined in contributes materially to the development of a strong and wide-awake young manhood."

What about Peterboro?

Here we are in the home of the canoe, the birthplace of the graceful craft that is known the world over by the name of Peterboro, and yet there is nothing in the nature of a canoe club in this city, although we have splendid facilities for carrying on the sport.

We are developing no crack paddlers here, and for many years Peterboro has been unrepresented in championship paddling events.

No attempt is made to encouraging paddling, and where as in a city situated as Peterboro is there should be a small army of expert canoemen, the men who can handle the craft like a master constitute a mere handful.

The motor boat, the automobile, the tendency to shirk sport that "calls for the exercise of muscle and considerable endurance," have all contributed to this lamentable condition.

Peterboro is the home of the canoe, but, alas, not the home of canoemen.

BRING ON THE BY-ELECTIONS.

Premier Ferguson was expected to make an announcement at London today as to his intentions in regard to a general election and as to the stand his Government intends to take in regard to the liquor question.

The Examiner has no inkling as to what the head of the Government will say about these two matters, or indeed whether he will make a definite announcement at all.

But there is one question on which the Premier should have something to say today, and that is the matter of the seven ridings in Ontario which are without representation in the Legislature.

If there is not to be a general election in the near future, then no excuse remains for not issuing writs for by-elections in London, Cochrane, Centre Grey, Kenora, North Norfolk, South Simcoe and East Kent, which have been disfranchised for periods varying from six to nine months.

The statute calling for writs to be issued within 90 days following the death or resignation of a member has been flouted by the Government in the case of these seven vacant seats, not one of which was represented in the recent session of the Legislature.

If the Government is not going to the country almost at once, let it bring on these by-elections.

Not a shadow of an excuse remains for leaving thousands of electors without representation in the Legislature.

The coming out parties of the girls are about the same as ever, but the dear things come out a little further.—Sault Star.

THE COST OF THE STRIKE.

Early optimistic predictions that the great British strike would collapse within a few days do not now appear to have been based upon much more than hope, says the Ottawa Journal. Both the strikers and the nation would seem to have settled down to a desperate combat with characteristic British tenacity, and unless common sense is brought to the rescue by realization of catastrophic consequences, no one dare predict what the outcome will be. Already the cost is enormous. Some idea of what it involves in dollars and cents is given in a statement by Mr. Phillip Snowden, who was Chancellor of the Exchequer in the Labor Government. He writes:

"The financial cost and trade losses of this calamity are hardly calculable. The last great industrial dispute in 1921 in which the mines alone were concerned, cost the national exchequer £40,000,000 and the trade losses were calculated at £340,000,000.

"The present stoppage is costing in wages and loss of production about £10,000,000 a day ($50,000,000). To this must be added the loss on wastage of stored commodities and the cost of the enormous and expensive organization which the Government has established for maintaining in part the supply of necessary services. The indirect losses cannot even be estimated, but are colossal. . . . . This great catastrophe will set back national recovery indefinitely. It would be no exaggeration to say that if this strike continues a fortnight the direct and indirect cost will amount to £1,000,000,000 ($5,000,000,000)."

For a country that is already burdened with taxation and debt, which has obligations and commitments all over the world, and whose war payments to America alone total $500,000 a day, such a situation is indeed staggering. And the most pathetic feature of the whole tragedy is that in the end there can be no victors.

CANADA'S CHIEF ASSET AND FOREMOST PRODUCT.

Canada is justly proud of its immense resources of forest and fertile field, of mine, and water power. But of their greatest asset Canadians are characteristically voiceless. It is not something drawn from the earth. It has sprung rather from an inherent consciousness in the people of the value of the "things that are unseen." The Dominion's greatest resource is character. Set down anywhere on the globe, a people of such integrity, courage, open mind and friendliness would have made a notable place for themselves; endowed with the unmeasured wealth of Canada, they will make their land one of the earth's chosen places.

It has taken courage to open up Canada, as it did the United States. Today calls for fresh courage, and tomorrow will make its new demands. Every day the structure of nationhood visibly rises higher. This is but the sixtieth year since the divided Provinces united in one Confederation. Since then the prairies have been carpeted with farm and city. It has been a period of seed-time. In the last few years the Panama Canal has aided in the Dominion's development. Newly settled cities, thrilled with their sudden greatness, are gazing past Provincial boundaries, while older communities are broadening their interest in their continental neighbors. Every man who looks beyond his own fence, and works on today despite the doubts and discouragements that beset all construction, makes himself one of Canada's nation-builders.

Canada does not build for itself alone. It builds for the British Empire, for its great republican associate to the south, and for the peace of the world. The myriad of its sons and daughters who have settled in the United States are an anchor of Anglo-American friendship. The host of Americans who in their turn have sought fortune in Canada form another tie. The present Dominion Parliament has at least one member who did not quit the States till long after he was a grown man. In the United States Canadians have risen to the highest positions of moral leadership and responsibility. There is no public sentiment whatever within the United States for the annexation of its neighbor—it would be fruitless were it entertained—but there is a growing and already widespread appreciation of Canadians. This understanding cannot fail to include the Mother Country of Canada within its compass. If it should prove good public policy for Canada and the United States to unite in building the St. Lawrence waterway to the Great Lakes, the locks set athwart the river will tie not only the two great neighbors closer together but also Great Britain. Friendship at one corner of the British Empire cannot fail to extend to all.

As a means of promoting a larger understanding of the Dominion, the Monitor with this issue presents some account of Canada and its resources, cultural as well as physical. Passing mention is given also to a few of its cities. No attempt has been made to make the record complete. That would be impossible within the confines of a single newspaper. The Monitor has sought merely to sketch some of the outstanding characteristics of a great country and a great people.

Whatever its varied problems of geography, population, race, pioneering or the like—and every nation has its imposing questions—Canada faces them with sturdy boldness. Its resources of character and continent are such as to challenge difficulties. As the years roll on, Canada's chiefest product may well be recognized as neither gold, nor wood, nor wheat—but men.—Christian Science Monitor.

EDITORIAL NOTES AND COMMENT.

The Budget debate, Ottawa announces, is to be carried over into next week. At that rate the boys will be lucky to get out of the trenches by Dominion Day.

Mr. Woodsworth, Labour member of the House of Commons, in a speech the other day deplored the amount of money spent on national defence. Some public men have such trusting natures!

Our fishery reserves are being depleted all too fast through legitimate fishing. Why then hasten the end of the sport in these waters by illegal angling?

The famous train from London to Edinburgh, "The Flying Scotsman," is being driven by a millionaire American stock broker living in London—a fact that is mentioned just to illustrate the spirit that refuses to yield to what he majority of people consider an unfair challenge.

In some people's opinion what Premier Baldwin says in London, England, is not nearly so important as what Premier Ferguson may say in London, Ontario.

"As you were" is the military way of expressing the ultimatum issued by the O.H.A. to the players of the Province.

— RADIO — PROGRAMS

FOR WEDNESDAY, MAY 12.

All time in this program is eastern standard time.

6 p.m.

WRNY (258) New York—Sports; commerce; theater; musical.
WENR (266) Chicago—Concert.
WGN (303) Chicago—Markets; baseball; musical.
WGBS (316) New York—Crime series talk; orchestra.
WMCA (341) New York—Songs.
WLS (345) Chicago—Markets; organ; orchestra.
WWJ (353) Detroit—Concert.
WEBH (370) Chicago—Orchestra.
WGY (379) Schenectady—Orchestra.
WTAM (389) Cleveland—Orchestra.
WMAQ (447) Chicago—Organ; orchestra.
WEAF (492) New York—Synagogue services: Russell Wragg, pianist, and Leslie Arnold, bass. To WJAR (306).
WCX (517) Detroit—Orchestra.
KYW (536) Chicago—Concert.

7 p.m.

WMBB (250) Chicago—Musical.
WRNY (258) New York—Vocal and instrumental.
WCAU (278) Philadelphia—Musical varieties.
WAHG (316) Richmond Hill, N.Y.—Musical varieties.
WBZ (333) Springfield, Mass.—Play nature league.
WMCA (341) New York—Hawaiians; variety.
WGY (379) Schenectady—Orchestra.
WLW (422) Cincinnati—Concert; talk.
WJZ (455) New York—Musical.
WTIC (476) Hartford—Saengerbund and Eric Tesche.
WEAF (492) New York—Merrymakers. To WCSH (256) WTAG (268), WJAR (306), WSAI (326), WWJ (353), WCCO (416), WCAE (461), WCAP (469), WOC (484), WOO (508), KSD (545). Saxephone Octette. To WTAG (268), WJAR (306), WGR (319), WSAI (326), WCAE (461), WCAP (469), WEEI (476), WOO (508).
WHO (526) Des Moines—Children stories; Little Symphony orchestra.
WNYC (526) New York—Baseball; variety.

8 p.m.

WBBM (226) Chicago—Travel talk; musical.
WENR (226) Chicago—Vocal.
WCAU (278) Philadelphia—Musical.
KDKA (309) Pittsburgh—Farm program: concert.
KOA (322) Denver—Stocks; concert.
WBZ (333) Springfield, Mass.—Concert.
WLIT (395) Philadelphia—Studio.
WLW (422) Cincinnati—Act from "Martha."
CNRO (435) Ottawa, Ont.—Concert. orchestra.
WCAE (461) Pittsburgh—Orchestra.
WEAF (492) New York—Troubadours. To WGR (319), WWJ (353), WCCO (416), WCAP (469), WEEI (476), KSD (545).
KYW (536) Chicago—Classical.

9 p.m.

WMBB (250) Chicago—Orchestra; soloists.
WGHB (266) Clearwater, Fla.—Vocal and instrumental.
WCAU (278) Philadelphia—Variety.
WGN (303) Chicago—"Great Moments from Grand Operas."
WAHG (316) Richmond Hill, N.Y.—Variety.
WJAZ (330) Chicago—Orchestra.
WMCA (341) New York—Vocal; orchestra.
WWJ (353) Detroit—Orchestra.
WLIT (395) Philadelphia—Orchestra.
WTIC (476) Hartford, Conn.—Light opera.
KGW (491) Portland—Concert.
WEAF (492) New York—"Princess Ida." To WCSH (256), WTAG (268), WJAR (306), WWJ (353), WDAF (366), WCAE (461), WCAP (469), WEEI (476).
WJR (517) Detroit—Orchestra.

10 p.m.

WCAU (278) Philadelphia—Musical.
WGN (303) Chicago—Sam 'n Henry; musical.
WJAR (306) Providence, R.I.—Tabloid musical play.
KOA (322) Denver, Colo.—Musical varieties.
WJAZ (330) Chicago—Orchestra.
WLS (345) Chicago—Policemen's octette; light opera.
KTHS (375) Hot Springs, Ark.—Baseball results: instrumental.
CNRW (384) Winnipeg, Man.—Orchestra.
WLIT (395) Philadelphia—Orchestra
WCCO (416) St. Paul-Minneapolis—Orchestra.
WLW (422) Cincinnati—Entertainers.
WEAF (492) New York—Orchestra.
WOO (508) Philadelphia—Theater; orchestra.

11 p.m.

KFWA (261) Ogden, Utah—Orchestra.
WMCA (341) New York—Entertainers.
CFCA (356) Toronto—Orchestra.
WEBH (370) Chicago—Orchestra.
CNRW (384) Winnipeg, Man.—Dance program.
WTAM (389) Cleveland—Orchestra.
WCCO (416) St. Paul-Minneapolis—Weather report; orchestra.
WLW (422) Cincinnati—Orchestra.
KPO (428) San Francisco—Orchestra.
WJR (517) Detroit—Organ.
WHO (526) Des Moines—Musical.

12 p.m.

WBBM (226) Chicago—Variety.
WENR (266) Chicago—Orchestra.
KNX (337) Los Angeles—Musical.
KGW (491) Portland—Concert.

1 a.m.

WBBM (226) Chicago—Variety.
KFWA (261) Ogden, Utah—Orchestra.
WENR (266) Chicago—Frolic.
KNX (337) Los Angeles—Orchestra.
WDAF (366) Kansas City—Frolic.
KPO (428) San Francisco—Orchestra.
KGW (491) Portland, Ore.—Orchestra.
WJR (517) Detroit—Orchestra.

FABLES IN FACT.

ONCE THERE WAS A FELLA WHO TRIED TO GIVE HIMSELF A HAIR SINGE PERIOD 'TWAS SO BLAMED SUCCESSFUL THAT HE BURNED ALL THE HAIR OFF HIS HEAD PERIOD LOOKED KINDA FUNNY THAT WAY COMMA SO HE STARTED USING EVERY BRAND OF HAIR TONIC COMMA AND GROWER HE COULD FIND PERIOD FROM LATEST REPORTS HE IS RECOVERING PERIOD'

(Copyright 1026. NEA Service, Inc.)

CATTLE, GRAIN AND PRODUCE

Peterboro—Toronto—Montreal
Winnipeg

TORONTO LIVESTOCK.

TORONTO, May 11. — Cattle trade continues good and active in all sections. Exports buyers yesterday took, all told, 1500 cattle. Of these about 1200 direct off the market, the balance from outside. Shipments this week are: 800 to Liverpool, 500 to Glasgow, and 200 to Manchester. Orders for next week are: 800 to Liverpool and 150 for Manchester. Export prices steady. Heavy steers, $7.50 to $8.

Butcher cattle trade active, with a good demand for anything of choice quality. Choice steers, $6.75 to $7.50. Heifers, $6 to $7.25.

Cows firm, $5.50 to $6.25.

Bulls, $5 to $5.50.

Lambs—Yearlings, $14-$15; choice spring, $13-$14 each; medium, $10-$12; light, $5-$7.

Sheep—Yearlings, $10-$11; choice, $8-$9; medium, $7-$8; heavy, $5-$6.

Calves—Choice, $11-$12; medium, $8-$9; heavy, $6-$7; light, $5-$6; grassers, $4-$5.

Receipts.

Union Stock Yars—Receipts, 1,412 cattle, 705 calves, 1,036 hogs 74 sheep and lambs.

Export steers, choice	$7.25	$8.00
Do., heifers	6.50	7.25
Do., bulls	4.50	5.50
Choice store, dehorned	6.50	7.25
Butchers, choice	7.00	7.50
Do., heifers	6.50	7.25
Do., medium	5.00	5.75
Do., common	4.50	5.00
Baby beeves	8.00	9.50
Cows, fat, choice	5.50	6.25
Do., medium	4.00	4.50
Do., canners and cutters	2.50	3.00
Bulls, butchers, choice	5.00	5.75
Do., medium	3.00	4.00
Feeding steers, choice	6.00	7.00
Stockers, good	5.50	6.00
Calves, choice	10.00	11.50
Springers, choice	80.00	100.00
Milkers, choice	75.00	90.00
Spring lambs	14.00	15.00
Wool lambs	14.00	15.00
Do., heavy	11.00	12.00
Buck lambs	10.00	11.00
Sheep, light	7.00	8.00
Do., heavy	4.50	5.00
Sheep, yearlings	9.00	10.00
Hogs, f.o.b.	12.50	12.75
Do., off cars	13.50	13.75

Select bacon, off cars, $2.61 premium per head.

CHICAGO GRAIN

CHICAGO, May 11 (Canadian Press) — Indications of better chances for a prompt ending of the British general strike helped the wheat market upward today. Closing quotations on wheat were strong at the tip top figures of the day, with May (new) $1.63 3-4 to $1.64 and July $1.40 to $1.40 1-8. Corn finished 3-4 to 1 1-8c up, oats at a shade decline to 1-8c advance, and provisions showing 15 to 20 cents gain.

WINNIPEG GRAIN

WINNIPEG, Man., May 11 (Canadian Press)—Reports of signs of peace in the industrial dispute in the United Kingdom, and increased export sales late in the session brought about sharp advances in the price of wheat today.

After advancing about 2 cents, the market closed strong, final gains ranging from 1-2c to 1 1-4c with May at $1.54 3-4; July at $1.53 3-8, and October at $1.35 1-4.

EGG PRICES

OTTAWA, Ont., May 11 (Canadian Press)—Offers from the west continue freely on eastern markets at unchanged prices.

Toronto country shippers are paying producers extras 28 to 29, firsts 26 to 27, seconds 22. Dealers paying country shippers extras 31, firsts 29, seconds 24. Prices to retailers extras 34, firsts 32, seconds 29. Retail extras 38, firsts 35, seconds 33.

Montreal market is firm. Dealers paying delivered extras 31, firsts 29, seconds 25. Prices to retailers extras 36, firsts 31, seconds 29. Retail extras 43 to 45, firsts 37 to 40, seconds 35.

Winnipeg dealers paying country shippers, extras 27 to 28, firsts 25 to 26, seconds 21 to 22. Prices to retailers extras 33, firsts 30, seconds 26. Retail extras 37, firsts 33, seconds 29.

MONTREAL GRAIN AND PRODUCE

MONTREAL, Que., May 11 (Canadian Press) — A steady demand from foreign sources for Manitoba wheat in nearby positions resulted in a good business being done today on the Montreal Grain Exchange. Activity also marked the domestic demand and sales of No. 2 Northern Wheat were made at 11 cents per bushel above the Winnipeg May option. Number 3 Canadian Western Oats sold at 5 1-2 cents over similar option. Prices for car lots of oats were unchanged.

Receipts of butter were 855 packages, as compared with 1,546 for last Tuesday. An easier feeling was in evidence and prices declined 1-4 to 3-4 cents per pound.

Cheese receipts were 5,698 boxes, against 2,446 for the same day last week. Business over the cables was dull as was also local demand. Prices were nominal.

BUFFALO CATTLE

EAST BUFFALO, May 11—Cattle, receipts, 200; cows, active and steady; butcher grades easy.

Calves, receipts, 450; active, choice, $13 to $13.50; a few at $14; others, unchanged.

Hogs, receipts, 1,600; slow; steady to 25 cents lower; heavy, $13 to $14; mixed, $14.25 to $14.35; yorkers, $14.50 to $14.75; light yorkers and pigs, $14.75 to $15; roughs, $11 to $11.50; stags, $7 to $9.

Sheep and lambs, receipts, 1,200; active; lambs, 25 cents lower, $9 to $13; others, unchanged.

STERLING RATES

MONTREAL, Que., May 11 (Canadian Press) — Sterling exchange was quoted here today as follows:

Sterling demand—$4.85 1-8.
Sterling cables—$4.85 3-4.

VOICE OF THE PEOPLE.

LETTERS TO BE PUBLISHED UNDER THIS HEAD MUST BE RECEIVED AT THE EXAMINER OFFICE ON THE DAY BEFORE THEY ARE DESIRED PUBLISHED.

STATE OWNERSHIP—A MENACE.

Sir,—While it is to be expected that the affairs of a province will have to be looked after for the benefit of the province by the representatives and men of the government chosen for the purpose, still the seat of power remains in the people. The people, therefore, cannot sidestep their responsibility by leaving it to the government. A government is supposed to do what the people as a whole want done, as in handling public throughroads and highways leaving from one part of the province to another, but the undeveloped natural resources of a country, such as forests, mining lands and water-powers are not the business of a government, but of the people—individually or collectively in companies or municipalities. When the government takes charge of the development and management of these natural resources it leaves private enterprise without materials and power which it can control and it consequently ceases to function. Had the municipality of Peterborough wished to take over natural resources, such as water-powers, which bear direct and vital relation to the prosperity of the municipality and of the people undertaking to do business here we could have done so just as the great lumbermen here used to do and we could have secured from the government for development and use what it is our business to look after and develop, and not the government's. But, as it is, we are pretending to run our own business, when, as a matter of fact we have tied our own hands and so hampered our managerial powers that we are now in the position of looking to the government instead of to ourselves. Between two stools we have fallen to the ground. I remember suggesting to the northern half of this county that it should secure, as it could have secured, for I was member at that time, the power at Burleigh Falls, which I had learned from a personal interview with a great New York hydraulic engineer, was capable of easy and cheap development and which is, we know, largely maintained by the government. The distribution of this power would have paid for all the schools and the roads, etc., etc., in the north country besides furnishing power to every farmer there at a very low rate. But the people lacked initiative. They failed, just as Peterborough has hailed, to secure power maintained for it at somebody else's expense.

I was commissioned by the late Mr. Kendry to offer the old Auburn water privilege to the city for $30,000. The city wouldn't touch it. The very same power was shortly after that sold to the Seymour Power Co. by Mr. Kendry for much more than eight times that sum. I know that because I conducted the transfer. Then it was sold under practical compulsion to the Hydro by the Seymour Co., and the city pays a tremendously increased price for the electrical power delivered from it, and has no control over it! If this is good business it exceeds my humble powers of appreciation. "Hydrophiles" have kept saying that cheap hydro power would make this city hum with industry. Has it? All we have here is what we secured ourselves under the old style municipal or private ownership plan. Hydro, however, has taken the reins out of our hands, but is not driving the horse and wagon which is consequently going nowhere. But that Hydro should object to private enterprise as in the case of the buses is to confess that state-ownership is not able to compete with private ownership and demands the suppression of it. We have been contending that state-ownership destroys, in the long run, initiative and private enterprise, but had no idea that it would deliberately come out and demand the immediate suppression of it. The extension of this form of state-ownership would, if continued, soon wind us up altogether. The less agressive, but not less destructive kind is a slower and smoother, though not less effective process.

—J. H. BURNHAM.

Editor of Examiner:

Dear sir:

A few years ago Mr. Elliott, the County Clerk, wrote several letters in The Examiner, condemning the proposed good roads system, which the county talked about taking over. He showed and explained how it would work and what a hardship it would be on the taxpayer for no real good. I wish to say, and there are hundreds beside myself, who know today that every word he the Chemong road as an example wrote has come true. I will take because I know all about how this good road system is working out on this road.

In the year 1920 I was appointed overseer of the Chemong road. I got my time book and was told to go ahead and do certain work, take out the big stones that were sticking up, build a culvert at Findley's hill, draw gravel, and so on. The mix-up then started, no end to bosses. Mr. McFarlane was supposed to be the boss, the Suburban Commision would come out and order certain work done, next day the superintendent would come along and order it not done, even go so far as to tell me to tell the chairman of the Commission to go to h——.

It was the same then as now, too many bosses and not enough men to do the work on this road, four bosses and one man and team working, except odd days when their was some extra. I am willing to bet that one third of all the moneys voted by the government, the city and county is eaten up with officials. Now why is this good road system partly a failure? Because the officials are not experienced men, not one of them from the superintendent down. The Government engineers, what are they? Is there an experienced man in the bunch. We had far better roads under Statute labor. The city is asked to pay some eight or nine thousand dollars to the Suburban Road System. Do they know how and where their money is being spent? The Commission brings in a report at the end of the year, so much spent on road number so and so. Unless you know the number of roads, how do you know where the money is going? The bad spot on Findley's hill was caused by breaking up the hard surface and then leaving the job unfinished, no material going on roads, nothing but scrape until the road is as thin as a wafer.

R. N. SCOTT,
Ex-Reeve Smith.

To the Editor of The Examiner:

Sir:

"Anxious" in your paper says that Christ never preached the prohibition of anything and that if He had said "Let there be no whiskey" there would be none. That is right. Prohibition was the invention of Howard Russell and John B. Gough, not of Jesus Christ. Christ said to believe in Him and we would be saved from all sin but I say that prohibition has done more good in five minutes than Christianity ever did since it was founded. What made us doubt Christianity first was that when the Supreme Powers could have prohibited the means of evil like whiskey they did not do it. I says to myself if a people is to save themselves they must get after it just like a mad dog. Crying "I believe! I believe!" will never save you from a mad dog. Man must save himself and then if there is any hereafter for him he'll get it. We have been tied by preaching and whooping-up too long. Prohibition is better than salvation ever was which I say with all respect but because it is true. We have got there and let us acknowledge it.

MODERN.

"I'll see you again, Doctor"?

He is wise who goes to his dentist regularly for teeth and gum inspection. Many serious illnesses which originate in the mouth may be prevented by modern dentistry. See your dentist at least twice a year. It pays.

4 out of 5 get pyorrhea through neglect

PYORRHEA, dread disease of the gums, attacks four persons out of every five past forty because they are careless of Nature's warning.

It starts with tender bleeding gums. Later the teeth loosen in their sockets and poison is spread throughout the system, often causing rheumatism, neuritis and other sickness.

If you have pyorrhea go to your dentist at once for treatment. He can help you. To prevent pyorrhea consult your dentist at least twice a year, brush your teeth night and morning with Forhan's for the Gums.

Forhan's is the formula of a registered dentist. It contains Forhan's Pyorrhea Liquid which has been used by dentists for the last 15 years in the treatment of pyorrhea.

If used regularly and used in time, Forhan's for the Gums will prevent pyorrhea or check its progress. It is a pleasant dentifrice which serves a dual purpose: it cleanses the teeth and wards off dread pyorrhea. All druggists, 35c and 60c in tubes.

Formula of R. J. Forhan, D.D.S.
Forhan's, Ltd., Montreal

Forhan's
FOR THE GUMS
More than a tooth paste—it checks Pyorrhea

A THOUGHT FOR TODAY

A THOUGHT ON LAUGHING

During my years of traveling about this country and meeting each month hundreds and hundreds of people, I have observed much, and among the lessons that I have learned, laughter has taught me a lot.

First, permit me to go on record as firmly believing in laughter, for it is a great mental tonic and physical medicine.

The insane seldom laugh. A famous physician says: "Laughter is one of the greatest helps to digestion."

Laughter is more: Laughter opens the lips and lets the heart have its say. Laughter electrifies the nerves, stirs the blood, expands the chest, and makes a man more agreeable.

I have seen men far past middle age so change the wrinkles or the furrows in their face by laughter that they have carried the expression of youth.

But all laughter is not the same. When we laugh at the real or supposed weakness of another, we display our true character, and plainly evidence the influence of early training.

Nothing is more embarrassing to the membership of a club of right-minded men than to hear the regular ridiculer break loose in laughter at some unfortunate mistake on the part of a member.

Ridicule is a cheap cloak that will not cover the small statute of laughing satire.

Mr. Micawber loved comfort—

"This, David," he would have told young Copperfield, "is the ideal place to wait for something to turn up!"

Whether or not you are "waiting for something to turn up," you'll appreciate the homey restfulness of the Westminster.

The solid comfort and personal attention of an old-time inn with all the modern conveniences of a well-appointed fire-proof hotel. Delightfully "different."

On a pleasant residential street, close to shops, theatres, "sights." First-class cuisine. Single room with bath, $2.50.

When you arrive in Toronto ask for a De Luxe Cab and say "Westminster"

Westminster
The Only Hotel of its kind in Canada
240-242 Jarvis Str. Toronto

BAKE YOUR OWN BREAD WITH

ROYAL YEAST CAKES

The standard of Quality for over 50 years

CANADA TARGET OF NEW U. S. MILK LAW

Virtual Embargo Under Guise of Sanitary Demands.

WASHINGTON, D.C., May 12.—Canadian Press. — Beginnin_ of tthe hearings before the Senate Agricultural Committee Tuesday of the Lenroot bill intended to tighten up the law and regulations as to the importation of milk and cream served to make it clear tthe bill is aimed all Canadian milk producers.

In the course of arguments made by representatives of New York dairy interests for the bill, it was admitted the shutting out of Canadian competition was desired. Those who spoke for the bill included Senators Lenroot of Wisconsin and Copeland of New York. Representatives of New York dairy interests, D'Arcy Scott of Canada, and Secretary W. F. Stephen of the Canadian milk producers, will be heard in the course of the hearings which will continue two or three days. They do not oppose sanitary requirements but fear a plan to shut out the Canadian produce under the guise of regulations.

Senator Copeland suggested that the standard applied in New York should apply to all milk a cream shipped from one state to another.

This was at once opposed by Senator Lenroot as it would hit at milk producers in a number of states.

ALBERTA NEARS 21.

EDMONTON, Alberta, May 12. — The province of Alberta comes of age soon, for on the first of next September she will celebrate her 21st birthday, and plans are being made for an impressive celebration here.

CAMPBELLFORD APPEAL WAS DISMISSED BY JUDGE HUYCKE

Upheld Magistrate Payne's Decision in Sale of Goods on Commission.

COUNCIL BUYS SAFE.

CAMPBELLFORD, May 12. — His Honor Judge E. C. S. Huycke of Peterborough has handed down his decision in the appeal case of Police Chief Brown against The Robinson Company of Napanee, which was heard here at a session of the Division Court on May 1st, and the appeal is dismissed with costs to the defendants.

This was a case brought in the local police court against the Robinson company by Chief Brown, at the instigation of the merchants, the presiding magistrate being G. A. Payne who, on hearing the evidence, decided for the defendants. The latter sent a consignment of goods to a local dealer to be sold on a commission basis of 10 per cent, all goods not disposed of to be returned if the dealer so decided. A representative of the Napanee firm accompanied the goods here to demonstrate the various articles.

It was held by the plaintiff that the local dealer was really the agent of the company, but, in his decision, Judge Huycke finds that the reverse of this contention is the case.

The decision was appealed to the Division Court by the Town Council, the members of which sought to protect their own bylaw and the local merchants from outside competition.

Town Solicitor D. J. Lynch appeared for the plaintiff and W. S. Herrington, K.C., for the defendants.

Safe for Documents

Th members of the Town Council have finally agreed on the purchase of a safe for the preservation of the valuable papers of the municipality, the one selected being manufactured by the Office Specialty Company of Peterborough, the salesman who closed the deal being D. A. Costello of that city. This is the safe that was recommended by the committee that went to Peterborough to investigate and was given the preference over safes manufactured in Toronto and the United States. The prices is $535.

Preparing the Estimates

The Council will hold a special meeting next Monday night to strike the rate for the year and the estimates are being prepared. So far the only amount approximately agreed upon is the sum of $5,000 to be spent on the roads and bridges of the town. This includes $1,000 for the construction of a new bridge at Simpson Street and the debenture payments on the road machinery which was purchased last year.

The Board of Education will this year ask for an appropriation of $25,300, the same amount that was voted in 1925 for educational purposes. Of this total $10,580 is required for the High School alone, the salary roll of which is $16,000, the balance being made up by the various grants from outside. These figures do not include what is required to meet the debenture payments.

To Train for Nurse

Miss Harriet Potts has resigned her position in the store of George O'Sullivan and on Saturday next leaves for Buffalo to enter a hospital as a nurse in training. Miss Potts is the well-known goalkeeper of the Campbelford ladies' hockey team and her work in that position attracted favorable comment from the sporting writers wherever she played during the past three years. Miss Marguerite Keating takes the position resigned by Miss Potts.

NEW FLAG DESIGN FOR SOUTH AFRICA

Fly Union Jack in Addition on State Occasions.

CAPE TOWN, South Africa, May 12.— (Canadian Press Cable, via Reuters.)—The Hertzog government has accepted a design for a new flag for the Union of South Africa. The design for the flag shows a vertical red barr next the staff and horizontal bars in green, yellow and blue.

The Union Jack will be flown in addition to the new flag on state occasions.

Early in the year a commission representative of all parties in South Africa was appointed to select a flag for the Union of South Africa. This step was the outcome of a friendly arrangement between Gen. J. B. M. Hertzog, premier and nationalist leader and Gen. Jan. Christian Smuts, former premier and leader of the South African party in the house of assembly.

Over 3,000 designs for the new flag were submitted to the commission.

OBITUARY.

MRS. MOISE BRISBOIS.

There passed away at Cache Bay, Ontario, Mrs. Moise Brisbois, formerly of Peterboro. Mrs. Brisbois was the daughter of the late Mr. and Mrs. George Fairman and she leaves to mourn her loss a sorrowing husband, four sons and four daughters, George and Alex of Toronto, Moise and Fairman of Chaste, B. C., Mrs. Bert Morrison of La Forest, Mrs. Robert Devine of Sudbury, Mrs. Bert Smith of Sturgeon Falls and Mrs. (Dr.) Palmore of St. James Island, Michigan; also two sisters, Mrs. D. J. Holland and Miss Susie Fairman of this city.

The funeral will take place on Thursday at 2.30 p.m. from 174 Douro street. Interment in St. Peter's Cemetery.

ALBERT WILLIAM PETERSON.

On Monday, May 10, at 1.30 p.m., the funeral took place of Albert William Peterson, of Blairton, from the undertaking chapel of Imlah and Armstrong, 14 Campbell Street, Belleville, to the Auser Cemetery, Bloomfield.

The late Mr. Peterson was born in Alisonville 73 years ago, but had resided in Blairton for the last number of years. He had been in good health and was very active, having trained every summer with his fellow-soldiers. About a week ago he was taken to the Belleville Hospital, where it was found necessary to amputate his right limb. Pneumonia set in, from which he did not recover. Left to mourn his loss, besides his widow, are two sons and one daughter: Henry of Deloro, Albert of Campbellford and Miss Mae at home.

Rev. Mr. Clarke, rector of Christ Church, conducted the services.

The sympathy of the community goes out to the bereaved family.

SHOE INDUSTRY ON OPEN SHOP SYSTEM

Scheme of Quebec Manufacturers in Wage Dispute.

QUEBEC, May 12 (Canadian Press).—Following the decision of the members of the Quebec Boot and Shoe Manufacturers' Association to operate their factories on the "open shop" system, it was learned yesterday that although their doors are open, as far as production is concerned, the fourteen factories operated by members of the association are at a standstill.

The shoe workers, totalling some three thousand men, who are directly affected by the unofficial walkout, apart from a large number of boys and girls, are unemployed pending a settlement of the complicated wage dispute which has handicapped the industry since November last.

Apart from the fourteen factories referred to, however, there are between twelve and eighteen other factories whose owners are not members of the association and these are functioning normally.

No further efforts were made by either side yesterday to bring about a settlement of the dispute, and inquiries at the headquarters of both the manufacturers and the union elicited the information that no meeting of leaders of both sides has as yet been arranged to take place.

THINK IT OVER.

Canada's foreign trade has made an astonishing recovery. The returns for December, 1925, completed the figures for much the best year since the end of the war boom, and, making allowance for the abnormal conditions which then prevailed, it is the best trade year the country has ever had. There was an increase of no less than $295,000,000 in the country's foreign trade in 1925, as compared with 1924. Total imports and exports (of Canadian goods) in the year, $2,161,254,202, bring the trade again above two billions, a position previously attained only during the five years of the inflated prices of the war boom.

Nor was the remarkable expansion of 1925 confined to any one field, though naturally, the excellent wheat crop contributed substantially to the result. The increase of $212,928,956 in exports over 1924 included a gain in wheat of $63,409,353, refined sugar, $11,705,374; wheat flour, $10,023,603; rubber goods, $7,803,405; seeds, $6,557,136; vegetables, $4,210,848; cheese, $12,200,194; meats, $12,140,321; wood pulp, $7,688,933; paper, $7,375,540; automobiles, $7,039,377; lead, $6,500,014; gold-bearing quartz, nuggets, etc. $3,074,198.

GETTING SKINNIER EVERY DAY

Something Must Be Done and Done Right Now—Quick.

Hollows in Cheeks and Neck Growing Deeper Every Week.

Tens of thousands of thin, run-down men—yes, and women too—are getting discouraged — are giving up all hope of ever being able to take on flesh and look healthy and strong.

All such people can stop worrying and start to smile and enjoy life right now for McCoy's Cod Liver Extract Tablets which any druggist will tell you all about are putting flesh on hosts of skinny folks every day.

One woman, tired, weak and discouraged, gained 15 pounds in five weeks and now feels fine.

We all know that the livers of Cod Fish are full of vitalizing flesh producing vitamines and these same vitamines of the highest class are found in McCoy's Cod Liver Extract Tablets—sugar coated and as easy to take as candy.

And this shows what faith the makers have in McCoy's for they say; if any thin person don't gain at least 5 pounds in 30 days your druggist is authorized to give you your money back— and only 60 cents for 60 tablets. Ask the McDermid & Jury, Bond's Drug Store, or any druggist anywhere in North or South America.

America.

But be sure to get McCoy's, the original and genuine.

10 YEARS IN PRISON FOR ROBERT SCOTT

New Trial Refused By Chicago Court.

CHICAGO, Ill., May 12 (Canadian Press). — A new trial was denied Robert Scott yesterday, and he was sentenced to prison for ten years by Judge Emanuel Eller for the robbery of a druggist in 1924.

Judge Eller delayed for thirty days the mittimus committing Scott to the penitentiary to permit his attorney to prepare a bill of exceptions for appeal.

Scott is to be tried June 15 for the murder of Joseph Maurer, clerk in another drug store, for whose death his brother Russell was found guilty and sentenced to be hanged. Russell was saved by an insanity plea and is now in an asylum.

Skin Troubles

Come from Constipation

Constipation is the cause of most complexion troubles. Poisons from the waste matter are picked up by the blood and carried to all parts of the body, especially the skin.

No one needs to have a sallow, muddy complexion. Proper diet, exercise, surface cleanliness and above all—internal cleanliness. Nujol prevents the formation of intestinal poisons that ruin your health and complexion.

Constipation is dangerous for anybody. Nujol is safe for everybody. It does not affect the stomach, and is not absorbed by the body. Medical authorities approve Nujol because it is so safe, so gentle and so natural in its action.

Nujol makes up for a deficiency of natural lubricant in the intestines. It softens the waste matter and thus permits thorough and regular bowel movements without griping.

Nujol can be taken for any length of time without ill effects. Unlike laxatives, it does not form a habit, and can be discontinued at any time.

Ask your druggist for Nujol.

Nujol FOR CONSTIPATION

$25,000 CABLED TO STRIKERS BY CLOTHING UNION

Propose Total of $150,000 By "One-Dollar-a-Man" Levy.

MEET IN MONTREAL.

"Golden Rule" Nash Says Capitalistic System Riding To Fall.

MONTREAL, May 12.—(Canadian Press).—A "one-dollar-a-man" assistance policy to the general strikers of Great Britain was Tuesday voted by representative of 150,000 employees in North America attending the convention in this city of the Amalgamated Clothing Workers of America. A donation of $25,000 was cabled yesterday afternoon to "aid the cause" and further assistance of $125,000 was practically assured through the unanimous vote of the delegates that every clothing worker in Canada and the United States be asked to assess themselves one dollar, the amounts to be collected by the union headquarters and forwarded to Britain.

"Golden Rule" Nash.

For the first time in the history of the Union, an employer of labor addressed its convention. A Nash, clothing manufacturer of Cincinnati, Ohio, and known the world over as "Golden Rule Nash", told the delegates he believed an industrial millenium was approaching. The capitalist system was riding to a fall, he thought, and unless some steadying influence was introduced the fall would come in the present generation. He said it would be impossible to stand for the rights of labor until the avariciousness and class consciousness of the capitalist class were dicarded.

Mr. Nash had some criticism to offer of ministers of the Christian church whom he said he had confronted with problem of finding a larger life' for his five thousand employees. The ministers, he said, merely wished to ensure that the workers "would go to heaven" while he was largely concerned with making their lives tolerable upon earth.

The speaker was given a noisy demonstration when he declared he was ready at any time to turn over his property rights to the Amalgamated Workers or to any other body. He said he only desired the assurance that the property would be used for the benefits of the workers.

Value of Contracts.

In a brief outline to the delegates of the value of contracts between employers and employees, Sidney Hillman, President of the Union, said such contracts were useless if the good will of both parties did not go into them. "They wanted merely protection of their rights so that great masses of people could not be thrown out of employment without just cause. What we are trying to establish is a law in industry."

The morning session of the convention, which to to continue until the end of the week, was devoted to the appointment of committees and other routine matters.

MONTREAL JEWS MAY APPEAL TO PRIVY COUNCIL

Granted Leave To Carry School Case to the Highest Court.

IN NEAR FUTURE.

Seek Representation On Board of Protestant School Commissioners.

QUEBEC, Que., May 12 (Canadian Press).—That the appeal of the Montreal Jews against the judgment of the Supreme Court of Canada, regarding the education of Jewish children in the metropolis will come before the Judicial Committee of the Privy Council in the very near future, is the latest information in the hands of the Provincial authorities. Leave to appeal was granted by the Judicial Committee of the Privy Council last week. Arrangements are being made by the various interests concerned to have legal representatives at the hearing of the case.

On Friday last the Protestant Committee met and authorized the chairman, Hon. Walter Mitchell, to take all necessary steps. It is understood that both the Protestant and Catholic School Boards of Montreal will have counsel attending the trial in their interests.

The Provincial Government is particularly interested in the case as there appears to be some question of the constitutionality of the Provincial school laws.

The appeal is taken against a ruling of the Supreme Court of Canada upholding the judgment of the Quebec Court of Appeals to the effect that persons of Jewish faith could not be appointed to the Board of Protestant School Commissioners, that the Board was not obliged to appoint Jewish teachers in its schools and that the Provincial Legislature could not pass legislation providing that persons professing the Jewish religion be appointed to the Board.

STRONGER BEER TO REPLACE 4.4 HOTELS REPORT

Permits Do Not Specify Alcoholic Content, Campbellford Story.

HOPE FOR CHANGE.

O'Keefe Company Making No More 4-4 Agent Stated.

CAMPBELLFORD, May 12—Hotelkeepers in Campbellford, Warkworth and other centres in Northumberland County are authority for the statement that no more 4-4 beer is to be manufactured and that when the present supply is sold out permits will be issued giving them authority to sell a beverage containing a higher percentage of alcohol. In the meantime any man engaged in the traffic last year who wishes to continue the business will be given a permit the cost of which will be the same as last year, $10. These permits will read for the sale of beer without mentioning the percentage of alcohol and will contain a special clause by which the dealer obligates himself to pay a higher fee if called upon to do so any time during the license year. The inference is that the government proposes to permit the manufacture and sale of a stronger beer and that in that event the license fee will be increased.

Few Licenses Issued

None of the hotels in Campbellford have renewed their licenses and only one restaurant has taken out another permit to carry on. A Toronto agent of the O'Keefe brewing company was in this district last week and gave out the information that his company will brew no more of the so-called Ferguson beer. Then in his wake came a license inspector who told of the proposed change in the method of issuing permits. This has encouraged the hotel keepers to hope that another change is to be made in the Ontario Temperance Act but no one is in a position to say whether the Government will submit any further amendment to the people for their approval by going to the country. It is, however, recalled in this connection that the Ferguson Cabinet was given by the Legislature practically a free hand to amend the Ontario Temperance Act at discretion so that it now lies in its power to raise the alcoholic strength of beer just as they did when they increased it a year ago in the face of protests from the prohibitionists.

Train Hit London (Ont.) Bus Four Passengers Injured

LONDON, Ont., May 12. — (Canadian Press).—An investigation was made yesterday by officials of the C. N. R. with Charles G. Forrester, superintendent of the London Division, to attach the blame for the accident that occurred on Monday night at the Egerton Street crossing when a freight train struck one of the London street railway 'buses. Four persons were injured, some seriously, as a result of the collision, and the 'bus, in charge of Fred. Wilkie, was practically demolished. Street railway officials are also conducting an investigation. The injured were reported somewhat improved.

Eye-witnesses claim that both train and 'bus were proceeding slowly at the time, but that no warning was given of the approaching train.

NEW LABORATORY.

CALGARY, Alberta, May 12. — —Announcement is made that the establishment of complete equipment for a wheat milling and baking laboratory at the Alberta University has been completed.

SERVE WAFERS HOT.

Put the crackers you serve with chowder in the oven and have them piping hot. They are much more delicious this way.

The Label Tells You

You've only to glance at the label to know that Canada Paint is a *better* paint.

It has a better pigment basis—Genuine Elephant White Lead, the finest White Lead made. Only the purest of Linseed Oil and the finest of zinc, color and drier are used in its making and in the manufacturing process itself the most exacting care is always exercised to assure a matchless standard of paint beauty and durability.

If good appearance is your first consideration in paint buying you can safely choose Canada Paint for the job you have in mind. If surface protection is what you aim at, Canada Paint offers you the maximum in durability and economy for outside or inside work.

Talk it over with your local Canada Paint dealer.

42

A CANADA PAINT PRODUCT

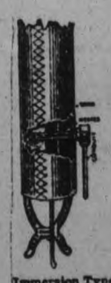

Immersion Type Hotpoint Water Heater for Continuous operation.

READY when you want it for washing dishes, for laundry, for bathing, for cleaning — Winter or Summer — the Hotpoint Electric Water Heater delivers an abundant supply of hot water. Owing to its patented Calrod (sheathed wire) heating element, the Hotpoint Water Heater is the most economical and dependable electric water heater made. For continuous operation the Hotpoint Immersion type heater may be fitted to any domestic tank, giving you a constant supply of hot water at the cost of a few cents a day.

Hotpoint ELECTRIC WATER HEATER

With the Famous CALROD Heating Element

H-256

A Canadian General Electric Product

GRANT & THORPE, 418 George St.

Sell and Recommend Hotpoint Electric Water Heaters

F. R. J. MacPHERSON CO., 450 George St.

Authorized Dealers in Hotpoint Electric Water Heaters

Made in Canada

Bon Ami

Keeps linoleum and Congoleum looking like new

Principal uses of Bon Ami
for cleaning and polishing

Bathtubs, Tiling	Windows
Fine Kitchen Utensils	Mirrors
White Woodwork	Refrigerators
Aluminium Ware	White Shoes
Brass, Copper and Nickel Ware	The Hands
Glass Baking Dishes	Linoleum and Congoleum

Have you tried cleaning your linoleum and Congoleum with Bon Ami? You'll be surprised to find how swiftly and easily this soft, scratchless cleanser brings results.

Just sprinkle your floor with a little of the Bon Ami powder—and go over it with a well dampened mop. Then wipe it off with your mop wrung out in clean water. The pattern re-appears as fresh and bright as new!

Bon Ami blots up all grease and grime with a gentle absorptive action that cannot harm even the most delicate surface. That's why it's good for all the purposes listed above. And for the same reason it never reddens or roughens your hands.

BON AMI LIMITED, MONTREAL

Cake or Powder
whichever you prefer

Cotton Carnival

Good Quality! *Low Prices!*

Serviceable Gingham Dresses

All made of a good grade of checked Canadian gingham. They are neatly trimmed with white organdy or lawn collar and cuffs. Colours include yellow, green, black, blue, orchid, navy and red. Sizes 16 to 44. Cotton Carnival price **$1.79**

Women's House Dresses

Made of good quality gingham in small check patterns. Colours in the best shades of blue, pink, green, orchid, etc. All well made in the belted all-over apron style. Cotton Carnival price **98c**

Gingham House Dresses

All well-fitting garments. The gingham is strong and a good washing quality. Colours include all the best and most wanted shades. All are belted styles, with half sleeves, and having collar and cuffs of white lace-trimmed lawn. **$1.98**

Cotton Foulard Dresses

Some made of a fine quality cloth with firm surface and in new all-over patterns in mixed colour combinations of blue, gold, black, fawn, rose, etc. Others of fancy tussore in natural colour, with patterns in blue, green, rose, etc. Some trimmed with white collar and cuffs. Cotton Carnival price..... **$3.75**

Child's Chambray Dresses

These are a very special line in Children's Dresses of fine quality chambray. Made in kimona sleeved style, with Bloomers to match, finished with band. All are daintily trimmed with spot English print and bright coloured embroidery. Come in a good assortment of pretty colours for children. Sizes 3, 4 and 5. Cotton Carnival price..... **$1.49**

Serviceable Gingham Dresses

These Dresses with Bloomers to match are a real value. Made from good quality gingham in small and broken check patterns and finished with pocket and binding of chambray in harmonizing shades. These are well made, good looking and practical for wear at any time. Comes in colours of red, green, yellow, orchid, blue, etc. Sizes 5 to 12. Cotton Carnival price is..... **$1.25**

Children's Play Dresses

These are made of a good quality fancy check gingham in all the best colourings in both the light and darker shades. Made in attractive styles, with Bloomers to match, finished with band. All nicely trimmed with pocket and fine chambray in contrasting shades. Sizes up to 6 years. These are a splendid value at Cotton Carnival price..... **98c**

Pretty Coloured Dimity Pyjamas

Made from good quality fine check dimity. All are in attractive styles and prettily trimmed with fine shirring, pocket and self material in shades to blend. Here in colours of green, canary, orange, peach, pink, blue and many others. These are well made and will retain their good colour after being laundered. Cotton Carnival price..... **$2.39**

Fine Check Dimity Gowns

These Gowns need no introduction. They are made in pretty sleeveless styles and trimmed with fancy shirring and fine lace. Made of fine even weave check dimity in such soft tints as orchid, pink, canary, honeydew, peach, etc. These Gowns cannot be beaten for style and quality, and the Cotton Carnival price is only..... **$1.39**

Women's Fine Cotton Hose

Women's fine quality, closely woven Cotton Hose —just the right weight for present wear. These look well and will give satisfactory wear for everyday use. Here in black and white only and all sizes. A real value at the Cotton Carnival price, per pair..... **18c**

Women's Coloured Bloomers

Medium weight, good quality "Zimmerknit" Bloomers with strong elastic at waist and knee. Made in full good fitting sizes, in colours of white, pink, orchid and peach. Sizes 38 to 42. These will stand a deal of wear. A special at Cotton Carnival price..... **29c**

HALL STORE

CROP REPORT

Below will be found a brief synopsis of telegraphic reports received at the head office of the Bank of Montreal from its branches. The branch managers have complete and intimate knowledge of each local situation and are in close touch with crop conditions in all sections of the districts mentioned.

General — The present week should see wheat seeding, in the Prairie Provinces practically completed, with some increase in acreage as compared with last year. The seed bed generally is in good condition, but many districts report soil drifting owing to lack of surface moisture. In Ontario, the season is three weeks later than last year, and but little cultivating has been done. In Quebec and the Maritime Provinces the season is also late and cultivation has not commenced. In British Columbia, on the other hand, the season is from two to four weeks earlier than usual, and spring work is well advanced. Details follow:

Prairie Provinces.

Alberta—Soil conditions generally satisfactory with ample moisture for germination. Wheat acreage will probably show 10 per cent. increase. High winds prevalent last week, may cause some reseeding. In the western area, wheat seeding is 60 to 90 per cent. completed in the northern portion, and 40 to 60 per cent. in the southern portion. Sugar beet acreage about same as last year. In the northeastern area, wheat seeding is 10 to 50 per cent. completed. Conditions favorable. In the southeastern area, moisture is needed. Saskatchewan—Surface soil dry in places, but no immediate lack of moisture. Conditions generally favorable. About 5 per cent. increase in wheat acreage. In the northern area, wheat seeding is general, and about 50 per cent. completed. Ample moisture and seedbeds in good condition. In the southern area, 75 per cent. of the wheat is sown. Although there have been high winds, and some soil drifting, little damage is reported. Manitoba—Wheat seeding practically completed in the south, with 70 to 80 per cent. in the centre and well under way in the northern portion. Soil drifting general, and rain would be welcome, although the subsoil condition is satisfactory.

Province of Quebec.

In all sections, work on the land is about two weeks later than usual, and in several districts frost is not yet out of the ground. Spring plowing has not been started and seeding will be late. Meadows and pastures wintered well. Maple syrup and sugar production was below the average.

Province of Ontario.

The season is very backward, being three weeks late. The land is too wet for cultivation, and only a limited amount of ploughing has been done on light, high soil. Some seeding has been started on early land, but operations will not be general for another week. Fall wheat and pastures have wintered well, but so far there has been little growth and warmer weather is needed. Live stock are in good condition, but feed is becoming scarce.

Maritime Provinces.

The season is about two weeks behind the average, and work has not yet begun. There is little frost in the ground, which is in good condition. Fertilizer in some parts is being bought freely and it is expected that a larger potato acreage will be planted this year. Apple trees have wintered well.

Province of British Columbia.

Following a mild winter, the season is from two to four weeks earlier than usual. Seeding of grain is well advanced, and hay is in excellent condition. Grasshoppers are causing anxiety in interior. A good acreage of potatoes is being planted. All tree fruits give promise of a heavy yield. Small fruits will probably be below average. There is a large increase in the acreage planted to tomatoes. Hops are making an excellent showing. Pasturage fair to excellent. The spring has been unusually dry.

Blood impurities cause rash, pimples and sallowness. The regular use of ENO brings a clear and healthy skin, because ENO assists nature to expel impurities and poisons. For a good complexion try a dash of ENO each morning in a glass of water.

A Severe Illness Caused Constipation

Mrs. Wm. Hill, Wapella, Sask., writes:—"Three years ago I had a very severe illness, and ever since I have suffered with constipation.

A few months ago a friend advised me to use

Milburn's LAXA-LIVER PILLS

which I did, although not expecting any results, but I am pleased to say that since using them I have had perfect use of my bowels without any trouble or pain, and have never had bleeding piles since. Now, I never fail to recommend 'Laxa-Liver Pills' to all my friends."

Put up only by The T. Milburn Co., Limited, Toronto, Ont.

NEW ORANGE ORDER FORMED AT MADOC

"Eastern Star" Lodge Organized in Orange Hall Thursday.

MADOC, May 12.—On Thursday afternoon and evening in the Orange Hall, Madoc, Chapter No. 143, Order of the Eastern Star was instituted, with fifty charter members.

The instituting ceremonies were conducted under the direction of the following officers:

Grand Marshal, Mrs. Rothwell, Frontenac Chapter, Kingston.
Grand Conductress, Mrs. Vince, Frontenac Chapter, Kingston.
Assistant Grand Conductress, Mrs. M. Barlow, Belleville Chapter, No. 55.
Associate Grand Matron—Mrs. Rigby, D.D.G.M., Havelock.
Grand Sentinel, Mr. Rothwell, Frontenac Chapter, Kingston.
Grand Warder, Mrs. Laura Gulliver, Minerva Chapter, Belleville.
Grand Chaplain, Mrs. Annie Boyd, W.M. Belleville, Chapter No. 55.
Grand Organist, Mrs. Virginia C. Nugent, W.M., Minerva Chapter, Belleville.
Grand Secretary, Ella T. Bleecker, Minerva Chapter, Belleville.
Grand Patron, Roy a Hare, St. Catharines.

After the instituting ceremonies, which took place in the afternoon, a banquet was given by the ladies of the new Chapter. The tables were arranged in the shape of a U and were beautifully decorated with blue and yellow streamers, carnations and marigolds. Dainty place cards decorated with a gold star and shaded lights added to the general colour scheme. The salads, jellies and cakes were decorated with star shapes, and the tables were laden with delicious viands. A short programme was given after the banquet and was much enjoyed.

At eight o'clock Minerva Chapter No. 138 (U.D.) Belleville, exemplified the degrees of the order in impressive manner. Those taking part were:

W. Matron, Mrs. Virginia Nugent.
W. Patron, W. D. Adams.
Assoc. Matron, Mrs. Julia Backus.
Secretary, Ella T. Bleecker.
Treasurer, Mrs. Jean Clarke.
Conductress, Mrs. Flosella Morgan.
Assoc. Con., Mrs. Carrie McGuire.
Chaplain, Mrs. Lillian Mikel.
Marshal, Mrs. Georgina Walmsley.
Organist, Mrs. Patricia McQueen.
Adah, Mrs. Adelaide Fisher.
Ruth, Miss Grace Tucker.
Esther, Mrs. Florence Yarrow.
Martha, Mrs. Carolyn Thorne.
Electa, Mrs. Ethel McIntosh.
Warder, Mrs. Nora Gulliver.
Sentinel, Mr. Melville Clarke.

Representatives were present for the ceremonies from Kingston, Havelock, Belleville and other districts.

The officers of the new Madoc Chapter who were installed are as follows:

Wor. Matron, Mrs. Ethel Foster.
Wor. Patron, W. H. Hill.
Asso. Matron, Lillian M. Hart.
Secretary, Mrs. Mabel Connor.
Treasurer, Mrs. Margaret Whytock.
Conductress, Mrs. Louisa Blue.
Assoc. Con., Mrs. Carrie West.
Chaplain, Mrs. Frances Harrison.
Marshal, Mrs. Helena Whytock.
Organist, Lenore Vandervoort.
Warder, Mrs. Alice Watson.
Sentinel, Edward Brown.
Adah, Mrs. Florence Haugh.
Ruth, Mrs. Lulu Smith.
Esther, Mrs. Irene Maybee.
Martha, Mrs. Gladys Nayler.
Electa, Mrs. Etta Brown.

A meeting of the Liberals of North Hastings will be held in Madoc on Tuesday, May 18th at 1 o'clock for the purpose of re-organization and to discuss the advisability of bringing out a Liberal candidate in this riding for the next provincial election.

At two o'clock a mass meeting will be held at the same place which will be addressed by Hon. Nelson Parliament and other prominent provincial liberals.

Two accidents occurred during the past week which though not serious, resulted in many bruises and cuts to the victims. Mr. Robert Comerford had the misfortune of falling from a scaffold, while repairing a roof on St. Lawrence street. Mr. Comerford was just leaving the scaffold, which was about twelve feet above the ground, when it gave way, throwing him to the ground. The other unfortunate man was George Hill, who was kicked by one of his cows while milking, the animals becoming frightened by a dog which had come into the barn.

The huarizo is a recently developed animal, a cross between the llama and the alpaca of Peru.

Cocoanut Oil Fine For Washing Hair

If you want to keep your hair in good condition, be careful what you wash it with.

Do not use prepared shampoos or anything else that contains too much free alkali. This dries the scalp, makes the hair brittle, and is very harmful. Mulsified cocoanut oil shampoo (which is pure and entirely greaseless), is much better than anything else you can use for shampooing, as this can not possibly injure the hair.

BETTY COMPSON
Whose growing popularity and beautiful hair are movie topics

Simply moisten your hair with water and rub it in. Two or three teaspoonfuls of Mulsified will make an abundance of rich, creamy lather, and cleanse the hair and scalp thoroughly. The lather rinses out easily, and removes every particle of dust, dirt, dandruff and excess oil. The hair dries quickly and evenly, and it leaves it fine and silky, bright, fluffy, wavy, and easy to manage.

You can get Mulsified cocoanut oil shampoo at any drug store. It is inexpensive, and a few ounces will last everyone in the family for months. Be sure your druggist gives you Mulsified. Beware of imitations. Look for the name Watkins on the package.

Free Sample of KOTEX

To Introduce the New Scientific Sanitary Pad

ONLY 3 DAYS MORE

Your Opportunity, Madam—to learn of this new way in woman's personal hygiene which doctors and nurses recommend. Go today to any of the drug or department stores which display this banner. Help yourself to a sample—no questions, no conversation. Only one sample to a person.

Now! a new KOTEX
Get free sample here

Offer limited to this week only

Wherever this blue banner is displayed in the window

PETERBORO, Ont.
Cressman, The Co. 385 George Street.
The Hall Store, 351 George Street.
Turnbull's Limited, Corner George and Simcoe.
Abramson Dry Goods, 379 George Street.
Bogue Drug, George and Westcott.
Bond Drug, Corner George and Hunter.
Borland Drug, 228 Charlotte.
Giles Drug, 382½ George Street.
Kent, W. J., Corner George and Hunter.
McDermid and Jury, Corner George and Charlotte.
McLeod, Bert, 373 George Street.
Moncur Drug, 407 George Street.
Nugent Drug, 386 George Street.
Payne Drug, 362 George Street,
Weber Drug, 218 Charlotte.

BOBCAYGEON, Ont.
Reade, F. W. & Sons.
Woollard Drug.

LINDSAY, Ont.
Sutcliffe, J. & Son.
Claxton Dry Goods.
Dundas & Flavelle.
Dunoon Drug.
Gregory, E.
Higinbotham, A
Mercer Drug.
Morgan Drug.
O'Laughlin, A.

LAKEFIELD, Ont.
Dickson's Dry Goods.

FENELON FALLS, Ont.
Burgoyne, W.

MOTHERS' DAY SERVICES

AT KEENE.

KEENE, May 12.—Mothers' Day and Go-to-Sunday-School day were observed in all churches on the Keene circuit Sunday, large congregations attending all services.

A pageant entitled "The Spirit of Motherhood" was presented at Bethel in the morning also at the former Presbyterian church in the morning.

At United Methodist church the pageant was portrayed both at the morning and evening services.

The pageant at night depicted the Mothers of the Bible and the characters were all in costume with lighted candles which mingled with the floral decorations made a most pleasing sight.

The fololwing were the characters and the theme they represented:

The Spirit of Motherhood—Mrs. Andrew McLauchlin.
Eve—Miss Mabel Braden—Life.
Rachel—Mrs. Bertha Wilson—Loyalty.
Jocebed—Miss Florence Wedlock—Courage.
Ruth—Miss Dorothy Chapman—Love.
Hannah—Miss Constance Passey—Devotion.
Mother of David—Miss Maragaret Dinsdale—Service.
Mother of Jonathan—Miss Ada Melling—Friendship.
Salome—Miss Alice Chapman—Faith.
Mary—Miss Eva Taylor—Sacrifice

At the entry of Mary the hymn, "O Litte Town of Bethlehem" was played very softly which added greatly to the effect of the pageant.

Great praise is due to Mrs. Andrew McLauchlin for her untiring efforts in getting up these pageants and also to the members of the flower committee who decorated so tastefully.

AT NORWOOD.

NORWOOD, May 11. — "Mother's Day" was very fittingly observed on Sunday morning in the United Church. The pupils of the Sunday school occupied the choir loft. The seven piece Sunday school orchestra, composed of Miss Mary Stewart, piano, Miss Mildred Gray, mandolin, Mr. Wesley Wildman, autoharp, Messrs. Clarke Fife and Hamblin, violins; Mr. W. Weindt, sa aphone, played "Onward Christian Soldiers," while the pupils took their places.

Miss Anna Brethen presided at the pipe organ for the opening number of the programme, after which Mrs. A. McNeil read "An Ode to Mother." The prescribed program was used with a few variations. Master Wilson Small gave a recitation entitled "Only One Mother." A chorus was rendered by the Primary class, and "My Mother's Prayer" by a class of ten girls." That beautiful song, "Tell Mother I'll be There" was given by ten young men, Mr. Jack Duffield and Mr. Roger McMillan each took a verse as a solo, and delighted the large congregation with their singing. Mr. Ralph Elliott accompanied them on the pipe organ. The pastor, Rev. R. F. Stillman, gave a very appropriate address and during the service bantized four children. Mr. G. A. Brethen, Superintendent of the Sunday school, presided.

AT MARMORA.

MARMORA, May 12.—Mother's Day was duly observed in the United Church with the specially appointed service at the morning Sunday School and a befitting service in the evening. Beautiful geranium and hydrangea adorned the pulpit, while more flowers were worn on the coats and blouses of those attending than were seen in any previous year. The attendance was exceptionally good and the offering for the Ontario Religious Education Council amounted to nearly ten dollars, being greater than last year.

Through arrangements for an address failing, the lesson study for the day was resorted to. In the course of his announcements, the superintendent, Mr. F. S. Pearce, read a letter of thanks from Mr. W. L. Linton of Timmins, a former teacher, for a Duofold set recently presented him by the school and Young People's League,

AT WELOME.

WELOME, May 12. — Mother's Day service was held in the Welcome Sunday school on Sunday. The "Pollyanna" class put on a pageant entitled "The Mothers of the Bible," in a very satisfactory manner. Special music was also given.

At the Zion Mothers' Day service Mrs. Clare gave an address on "Our Mothers."

AT TRENT RIVER.

TRENT RIVER, May 12. — Mother's Day service was observed at the United Church on Sunday afternoon, with the pastor, Rev. E. O. Seymour in charge. The church was prettily decorated with potted plants and cut flowers. The offering was for the Ontario Religious Education Council. There was a large attendance.

AT BURNBRAE.

BURNBRAE, May 12.—Special music by a mothers' choir and a special address featured Mothers' Day services at St. Andrew's on Sunday. The charges of the Seymour circuit observed the special day of remembrance in a similar manner, the Rev. Chas. Daniel delivering a splendid address on "Our Mothers."

The evening service at St. Andrew's was withdrawn on account of the funeral service in the afternoon.

Miss Gertrude Nelson, nurse-in training at Cobourg Hospital, has been at home for a few days.

KEENE NEWS

KEENE, May 12.—Congregational meetings will be held in both the United, Methodist and Presbyterian churches on Wednesday evening at seven o'clock.

Miss Mina Henderson was a week end visitor to Keene.

Mr. and Mrs. Arthur Newman returned home on Monday after spending a few days at the home of the latter's parents, Mr. and Mrs. Lorne Burley.

Mrs. Robert Nelson left last week for New York to attend the graduation of her daughter, Marion, at the Presbyterian Hospital there.

Mrs. McCann is improving somewhat from her serious illness.

Mr. and Mrs. Byers and family spent the week end at the home of Mrs. Byer's parents, Mr. and Mrs. Gilbert Howson.

Rev. Andrew McLauchlin left for Lindsay on Monday on business in connection with the Presbytery held there last week.

The play "I Can't Afford It" given by the Dramatic Club of Mark street church, Peterboro, in Keene on Friday night was a decided success, the Hall being well filled with an appreciative audience.

The Lenten season was originally only forty hours—from Good Friday until Easter Day morning. Additional days were gradually perfixed until the present number—based on the forty days' temptation in the wilderness—became the rule.

Let Goodyear Cord Hose improve your lawn and garden

It's extra water-volume will do it

GOODYEAR
MADE IN CANADA
CORD HOSE

The Yearly MAY HOSIERY DRIVE

Always One of Progressive Month's Greatest Selling Features!

500 PAIRS

Children's Knee-Length Socks

WITH PLAIN AND FANCY ROLL TOP CUFFS—TWO LOTS, EACH OFFERING EXCEPTIONAL VALUES FOR THE MAY HOSIERY DRIVE

39c and 49c Pair

Fine qualities of mercerized lisles, in plain knit and ribbed. A selection of all colors, light and dark. Deep roll cuffs in plain and fancies. All sizes 6 to 10, and every pair perfect, and the especially low prices make it decidedly worth while buying your entire warm weather requirements.

LOT 1—REGULAR VALUE UP TO 59c. MAY HOSIERY SALE 39c

LOT 2—REGULAR VALUE UP TO 75c. MAY HOSIERY SALE 49c

MONARCH KNIT

Pure Thread Silk Hose

Comes in black only and in 8½ and 9 sizes. Ribbed tops. Only about one-quarter of their regular value.

MAY HOSIERY SALE

33c Pair

ENTIRE NEW SHIPMENT OF

Pure Thread Silk Hose

Reinforced with art silk to give additional strength. All the new season's most popular shades and practically a complete range of sizes in every shade.

Decidedly Peterboro's biggest value Hosiery leader.

MAY HOSIERY SALE

89c, 2 Pairs $1.70

Cressman's—Street Level, 1st Circle.

MEN'S LISLE HOSE

A splendid opportunity for men to buy this fine quality Lisle Hose at this low price while they last.

The well-known Circle Bar Brand. Extra special heels, toes and ankles; also special elastic tops. Splendid range of colors—grey, zink, brown, navy and black. Sizes 9 to 11.

39c Pair

Cressman's—Men's Shop, North Entrance.

The CRESSMAN Company Limited

Our Buyers Report Immense Purchases of

Women's and Children's and Men's Hose

That Offer You Price Values That Are Decidedly the Best of the Year!

May Hosiery Drive Price Offerings

Six Business Days Only-Thursday, May 13th, to Wednesday, May 20th

LADIES' AND CHILDREN'S HOSE—STREET LEVEL, ARCADE ENTRANCE
MEN'S HOSE—STREET LEVEL AND MEN'S SHOP

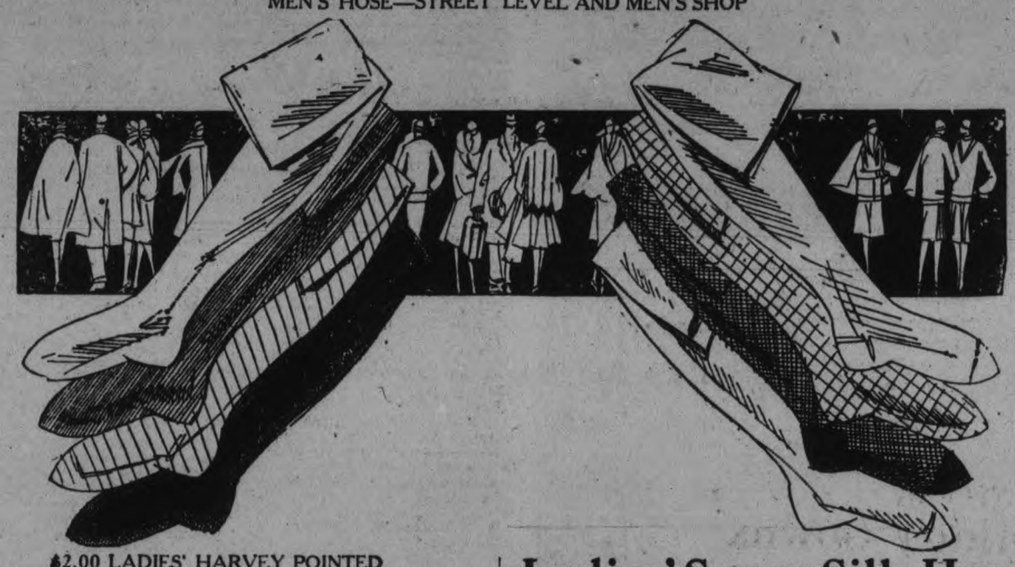

$2.00 LADIES' HARVEY POINTED

Pure Thread Silk Hose

A MAY HOSIERY DRIVE SELLING LEADER

$1.69 Pair

The very first time we have ever offered these most popular Silk Stockings at less than the regular $2.00 price, and we have a most complete selection of the season's very newest color demands. Also, a splendid range of sizes for first buyers, but we strongly urge you to come early. At this price there is sure to be rush selling.

Ladies' Super Silk Hose

THE VERY BEST $1.50 VALUE IN LADIES' SILK HOSE IN THE TRADE TODAY

$1.50 Pair

Extra heavy quality, fourteen-strand pure thread silk, with reinforced toes and soles and heels. A complete and new shipment just arrived, offering a selection of all the season's loveliest spring and summer shades. See the quality of these Stockings and we know you will agree they are better than any $2.00 lines.

Ladies' "Niagara Maid" Pure Thread Silk Hose

SUBSTANDARDS OF OUR REGULAR $1.85 QUALITY, BUT NEARLY EVERY PAIR IS JUST AS GOOD AS PERFECTS

Colors in the lot are buff, brown, grey, flesh, sand, black and white, but not every size in each color. Also Ladies' Light-Weight Fancy Silk and Wool Hose in a splendid range and assortment of colors; substandards of our regular $1.65 quality.

ALL ONE PRICE FOR MAY HOSIERY SALE

83c Pair

LADIES' SPECIAL 79c HEAVY QUALITY

Drop Stitch Silk Hose

Reinforced toes, heels and soles. Colors in the lot are grey, black, taupe, sand and Papyrus. All perfects. A very low price for the May Hosiery Sale.

47c Pair

ABOUT THIRTY-FIVE DOZEN—ALL PERFECTS

Ladies' Art Silk Hose

Exceptional good value. All sizes and in the following shades—grey, champagne, sandel, sunset, bran, harvest and black.

MAY HOSIERY SALE

39c, 2 Pairs 75c

Cressman's—Street Level, 1st Circle.

Men's Silk and Lisle Hose

Fine quality Men's Silk and Lisle Hose. Another number of the Circle Bar Brand. Made with the fashionable drop-stitch. Colors are grey, zink, brown, navy and black. These also have special heels, toes and ankles and elastic tops. Sizes 9 to 11.

59c Pair

Cressman's—Men's Shop, North Entrance.

The CRESSMAN Company Limited

"THESE WOMEN"

By MALCOLM DUART

COPYRIGHT 1926

The Characters and Situations in this Story are entirely fictional.

BEGIN HERE TODAY

Audrey Morton is wildly in love with her guardian, Harry Morton. He is rich, unmarried, middle-aged, highly attractive to women. For 15 years he has lived in Peterborough, since Audrey was a child, without the gossips there learning of his past or of his business. He also maintains a costly apartment in Toronto.

Nona, a stage girl, also is in love with Morton. To divert Audrey's attention from him, Morton has ordered his secretary, John Parrish, a good young man, to be her companion. Also he has let her see him with Nona and other girls.

Just before this chapter opens, Parrish has left Morton's office with Audrey, who is starting to seek a career on the stage, so she can learn how stage girls manage to fascinate her guardian. Morton has rung up a theatrical agency, saying he will arrive in half an hour to ask a favor.

NOW GO ON WITH THE STORY

CHAPTER XXIV

The theatrical offices which Morton entered were marked by an elaborate simplicity.

On the window were the words, in faded gilt: "A. Sunshine, Producer." On the door was nailed a placard, bearing the inscription:

"Sunshine Productions, Always Bright and Snappy."

There was an outer room, covered with pictures of girls in tights, and girls without tights, and supple young men in dancing poses, and various designs in which the word "Sunshine" appeared with interesting frequency.

Young people sat around the walls, chattering, and watching the door to the inner office with some anxiety.

Morton passed through this room, and without knocking, entered the next.

This was occupied by an old-young man, sallow-checked, black-eyed, slender, wearing a pin-striped suit and a striking tie. Beside his desk another door opened into a larger room, from which came the sounds of a piano. Morton, looking into the other apartment, could see two girls, tripping along the floor in the beginning of an elaborate dance step.

"Choke it off!" ordered the old-young man, as Morton came in.

The music ceased, and the two girls, panting, came to the door and looked curiously at Morton. One of them wore rompers, such as little children are invested with at play time. The other wore her skirts drawn up above her knees, held there by a cord that passed around her waist and between her legs. The top of her stockings and a strip of white flesh were exposed.

"Shall we wait, Abe?" asked the girl in rompers.

"Yeh," said he. "Hello, Harry!"

He extended his hand without getting up. The girls, with another stare at Morton, retired into the room where they had been dancing. The patter of their conversation with the pianist could be heard as Morton shook hands with the old-young man, and sat down.

"What's on your chest?" asked Abe. "Haven't seen you in a devil of a while."

"Still getting rich?" asked Morton, jocularly.

"Just keeping ahead of the sheriff," said Abe. "Every time they padlock one of these places, it puts one of my shows out of work, and then I lose all the money I put in the costumes, and everything. Then I've got to stake the girls until I can put on a new production. I wish sometimes I'd gone in the second-hand clothes business. What do you want, Harry?"

Morton arose, took off his overcoat, laid it on a chair, closed the door into the inner room, and sat down again.

"I've got an adopted daughter, Sunshine," he said.

Mr. Sunshine favored him with an elaborate wink. "They all have," said he.

Morton was undisturbed. "This is a real one," he said. "She really is my adopted daughter—been with me since she was a baby. She's taken it into her head that she wants to go into a show—cabaret show, or revue, or something like that."

Abe, whose derby hat had been hanging on the back of his head, took that garment and tilted it forward.

"Society dames are no good in the show business," he pronounced. "Don't show up for rehearsals, and about two nights after the revue opens, they get tired and quit. Nix on 'em!"

Morton leaned forward confidentially.

"Do I understand that you are well financed?" he asked.

The other surveyed him with interest.

"Sounds as if you were talking money. Am I right?"

"You are," said Morton.

Abe made a sweeping motion with his hands.

"In that case—shoot. I'm listening. What do you want, and how much do I get?"

Morton reached into an inner pocket, produced a bill-fold, and from it drew a packet of $500 bills. Counting them carefully out on the desk, he made them into a neat roll, held them a moment before Mr. Sunshine's eyes, and restored them to his pocket.

"Hey! Don't put 'em away!" cried Abe. "I like to look at 'em!"

"I'll exhibit them again, if we come to an agreement," said Morton. "Here is what I want. I want Miss Morton to be placed in one of your shows, as soon as she can be rehearsed in a few steps, and maybe a song or two."

"Done!" said Mr. Sunshine, heartily, holding out his hand. "Give me the roll!"

Morton shook his head. "That's a fat roll. I want something more."

Abe leaned back and waited.

"Miss Morton never has seen much of life. She never has heard any rough talk, nor seen any wild doings," Morton went on. "I want you to select the rest of the cast for this revue carefully. I want it to be made up of good girls, and decent, clean-talking fellows."

Mr. Sunshine lifted his shoulders high.

"What do you think this business is?" he wanted to know. "The girls are all good girls, you understand, but they cuss a lot, some of them, and they like a funny story once in a while. I do myself. We can't act as censors over the way they behave, except on the stage, and sometimes in the dressing-room if they raise a rough house, maybe. They will fight, you know. You can't help girls fighting."

Morton drew forth his roll of bills, and looked at it thoughtfully. Mr. Sunshine's own eyes were focused upon the yellow and green slips.

"Of course," Abe went on, "I might see what I could do. How much is in that wad?"

Morton passed it to him, and Abe counted it. There was pleasure in his face as he rolled it again, and thrust it in his own pocket.

"I'll go out right away, and hire a church choir and a couple of Sunday school superintendents," he proposed, cheerfully.

Morton laughed. "You can keep the money, Abe—I know you'll play ball. But I guess I'd like to help you pick that cast. I want to be sure. And Abe—when this thing goes into rehearsal, you'll keep an eye on Miss Morton, won't you—see that nobody starts anything?"

"Sure," said the other. "I'll have a bouncer right on the job. He'll crown 'em at the first crack they make!"

* * *

It was two days later that Morton came again to the Sunshine offices.

From the innermost room there emerged the clatter of many voices, most of them feminine.

"Here comes the angel," roared Abe, espying his visitor. "Here's your sugar papa!"

There was a rush to the door. Girls shoved against one another in an effort to see. A male head or two appeared in the background.

"Hello, Harry!" called a voice. "Why, it's Harry Morton. I know him!" cried another.

"Come on inside and look 'em over," suggested Abe, taking Morton by the arm.

They entered the room where the piano stood. It was larger than the other offices, and the center of the pine floor had been relaid with polished hardwood. Morton found a chair, as thirty or forty girls, and half a dozen young men, ranged themselves around the old upright piano. Abe shouted for silence.

"Mr. Morton, he's backing this show," he said, "and there's one thing he wants. He wants girls and fellows that don't swear, or make any rough cracks, and the girls mustn't be gold-diggers. Are you all that kind of folks?"

"Sure," chorused the girls, laughing loudly.

One slender girl, not yet out of her 'teens, sidled toward Morton and leaned against his shoulder. He paid no attention. Thus guided, another ranged herself on his other side, closely.

"He's mine! I saw him first!"

A plump, merry-faced, tousled girl—she showed the effects of recent exertion on the dance floor—pushed through the crowd and plumped herself on Morton's knee.

"You're my sugar-daddy, aren't you?" she cooed.

"Get up off him!" Abe ordered. "Want to hear 'em sing?" he asked, turning to Morton.

The latter nodded as the girls pulled away from him.

Abe seated himself at the piano.

"You first," he said to the nearest girl. "Whadda you sing?"

She named a popular song and he swept into the opening strains of the chorus. Her voice followed the syncopated rhythm and Abe showed approval.

"Not so fierce," he said. "Next girl."

He turned to speak to Morton over his shoulder.

"You take their names and addresses will you?" he said, winking.

Morton drew out a pen and on the back of an envelope wrote the names the girls gave him, as one by one they moved away from the piano.

It was more than an hour before the last of the girls had undergone her test and disappeared.

"Those're for the chorus," Abe explained. "I can't do anything about the principals until I've heard Miss Morton and seen what she can do. Don't want to get some Jane with her same type, you know—spoil the effect. These fellows here sing and dance."

Morton sat silent while the youths, all slim and supple, all sleek as to hair and pale as to color, sang their songs and executed steps for Abe's and Morton's approval. Finally they were gone, too.

"Well, how about it?" asked Mr. Sunshine, swinging around on his stool. "Will any of them do?"

Morton tapped his pen on his teeth as he looked at the list of names on his envelope.

"I seem to have set a job for myself," he confessed. "I've seen a good deal of stage girls, you know. I counted on picking them out at sight. But I don't know. There are half a dozen here that will do, perhaps. But I don't think much of those sheiks."

Abe wagged his head. "Nobody ever does," he said. "But I picked out a bunch I thought was harmless. All you have to do with these birds is to pass the word they'll get a crack on the conk if they start anything and they'll behave all right. None of 'em is prize-fighters, exactly, you know. The girls knock 'em about pretty rough sometimes."

Morton arose.

"I suppose they'll have to do. I've checked the girls I think may be all right. You'll need about four more. Can you get them?"

"Get them?" Abe's hands went out comprehensively. "There's thousands waiting for a chance."

* * *

When Morton returned to his office he was halted by the sound of high voices within. He listened a moment, and then, turning, he entered the room where his senior clerks were at work. He seated himself on a desk there and waited.

Presently the door to his private office swung open and Parrish came out. Audrey's voice, from within, pursued him in denunciation.

The young man stopped as he saw his employer.

He was scowling.

"Do you know what Miss Morton has done now?" he demanded.

(To be continued.)

Aluminum, silk, copper, rubber, flax, nickel, mica, coal, shellac, lead, cotton, and silver, all go to the making of the ordinary telephone receiver. Also asphalt, iron, wool, platinum, zinc, and gold.

RECREATION CLUB TAKES BALL TEAM

Will Operate Havelock Baseball Team for Coming Season.

HAVELOCK, May 11 — At the May meeting of the Havelock C. P. Recreation Club a vote of thanks was tendered the members of the entertainment committee for their efforts in connection with the entertainment and dance held on the evening of May 3rd.

Mr. James Hooper spoke in connection with the advisability of the club operating a baseball team the coming season. He stated he had been delegated by the Havelock Amateur Athletic Association to ascertain if the Recreation Club would operate a team, using the present H.A.A.A. equipment and in the event of it doing so the H.A.A.A. would not operate a team This was thoroughly discussed and on motion of Messrs. F. Hooper and W. Bullied it was decided to operate a baseball team, accepting the offer of the H.A.A.A. to use the equipment and to have the Canadian Pacific Recreation Club crest attached to the uniforms, it being thoroughly understood, however, the club is not to enter this team in any local league but to confine themselves to competition with C.P.R. Recreation Club teams. The team, however, is at liberty to arrange games with any other teams it wishes in dependent of the Recreation Club.

Mr. P. Pincombe advised the members there was a possibility of a request coming from the committee in charge of the field day being held on June 3rd, for the co-operation of the club.

On motion of Messrs. J. Evans and F. Hooper the secretary was instructed to carry out any necessary arrangements in the event of any request coming from this committee. Mr. J. Evans asked the consent of the executive that the tennis committee be allowed to go ahead and get one or more tennis courts ready, this in event of the grounds being made ready before the next meeting. The request was granted.

Recent experiments indicate that birds have a sense of taste, though not acute.

Thousands of over-tired women

would be better for taking Virol three times a day. It builds and nourishes—it strengthens and renews tired bodies and impaired digestion that cause "nerves", sleeplessness and a general run-down condition. Try Virol.

19

VIROL

Was Drugged By Constipation Poisons

New York City. Mr. Victor Stein writes:—"I never realized why I went around with a doped, dizzy feeling most of the time. My head would swim and hurt, my stomach easily became upset and food had no appeal. My whole body felt wrong. All this must have been due to the poisons of constipation getting into my system, for after taking your wonderful Carter's Little Liver Pills these troubles have disappeared."

Carter's Little Liver Pills move the bowels in a gentle manner! Druggists, 25 & 75c red packages.

ORDER NOW

BEST ANTHRACITE

Hard Coal

STOVE AND NUT	$15.75
EGG COAL	$15.50
PEA COAL	$13.00
ALBERTA COAL	$14
COKE, Real Solvay	$13.00

HARD AND MIXED WOOD AT CURRENT PRICES

Cut and Split to Order

Peterboro Fuel and Transfer Co.

KELLY BROS.

Phone 270 & 382 - 134 Aylmer St.

WOMEN'S PAGE

SOCIETY

Miss Dorothy Ferguson of Mount Forest, Ont., attended the funeral of Mrs. Ferguson, 476 Bonaccord street, yesterday. She will remain in the city for a few days.

* * *

Mrs. Harry Smith and two sons, Donald and Billie, of Port Hope, are spending their holidays with Mr. and Mrs. Jack Pilling, 522 Chamberlain Street.

* * *

Mr. John Maryan, Mr. John Burke, Syracuse, N.Y., Mr. and Mrs. Fred Derocher and Miss Mary Derocher of St. Catharines, Mrs. Michael Welsh and George Welsh, Campbellford, Ed. Welsh, Toronto; Michael Tangney, Lindsay; Mr. and Mrs. Thos. Bowen and Mr. and Mrs. Gingras, Toronto, are in the city for the funeral of the late Maurice O'Heron.

HOME-MAKING HELPS

HINTS ON THE CARE OF SASH CURTAINS.

In city houses and apartments sash curtains are an absolute necessity.

Of all material used, perhaps, madras is the most popular, in cream, or natural color. If the curtains are fastened by a rod or limber spring to the sash, they keep cleaner if fastened to the window jamb.

In making curtains, the hem at the bottom should be deep enough to allow them to be let down to half their width if the material shrinks badly and the casing at the top should be wide enough to allow for shrinkage. Some women make the wide hem with a double turn, then pull out the thread and let it down before the first laundering.

Intelligent care lengthens the life of all washable materials. Rubbing on the board wears them out, and even in a washing machine they are more roughly handled than they should be.

If we wish to have the curtains retain a deep tan color, we can dip them, after they are clean and rinsed, in a little very strong, clear coffee which will color them. The odor will blow out as they dry. If, on cleaning days, the curtains are lightly shaken right on the window, it will remove the light dust and make them stay fresh a longer time.

FATHER'S HELP.

Wee Dick came home from school one day and sulked around the house. He didn't usually act that way—as quiet as a mouse. 'Course mother couldn't understand and, when it got her goat, she asked him what the matter was, and Dick produced a note.

'Twas just a line from teacher, saying marks were way down low, and Dicky wasn't learnin' all the things he oughta know. The youngster's mind, so teacher said, was much inclined to roam—he'd hafta start in catchin' up by takin' school work home.

That night mom called on father: "You have got to help your son. He needs someone to jack him up, to get his problems done." So dad and Dick got busy, and they sailed into the mass of problems Dick had worked before, but simply failed to pass.

Ten problems soon were tackled and the answers jotted down. Dad made Dick think them easy—but they really made him frown. It's fun to make your youngster think that, in his work, you're bright. Dick took them off to school next day—and two of them were right.

REMOVES SPOTS.

The spots that will manifest themselves on ivory-handled knives and forks may be removed by rubbing with powdered pumice stone and water.

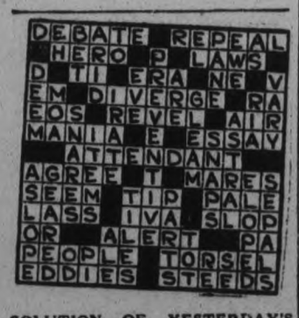

SOLUTION OF YESTERDAY'S CROSSWORD PUZZLE

Evening Examiner "IDEAL Fashions" by Jean Belle Hamilton

A Charming Version of The New Mode

One glance at this chic little frock is sufficient for us to conclude that it had its origin in Paris. It is conceived of flat crêpe in a soft bois-de-rose shade, and shows the effectiveness of many rows of shirring in yoke fashion over the shoulders and across each front, also making a finish at the bottom of the full sleeves and top of pockets. A narrow belt girdles the hips, tying in loops at center back. What more charming frock could be conceived for the miss or slight little woman, than No. 1328, which is in sizes 16, 18 and 20 years? Size 18 years (36 bust) requires 3¾ yards 39-inch material. Price 20 cents.

The secret of distinctive dress lies in good taste rather than a lavish expenditure of money. Every woman should want to make her own clothes, and the home dressmaker will find the designs illustrated in our new Fashion Book to be practical and simple, yet maintaining the spirit of the mode of the moment. Price of the book 10 cents the copy.

Pattern Purchase Coupon

Address Fashion Department, Evening Examiner

No. ..... Street .....

Name .....

Pattern Number ..... Size .....

Town .....

Province .....

Amount Enclosed .....

Price 20 cents each—coin preferred

Tomorrow's HOROSCOPE

By Genevieve Kemble

THURSDAY MAY 13.

Adverse conditions predominate on this day in all that pertains to business activities, although better configurations bear rule in social, domestic and affectional affiliations. There is a sinister aspect between Sol and Nept ne, which warns against all manner of subtle attacks, duplicity and possible fraud. Also the evil lunar transit of Mars presages disagreeable situations born of impetuosity, quarrels or litigations. Shun these and be alert.

Those whose birthday it is should fortify themselves against all manner of treachery, fraud and subtle attacks as well as underhand methods in business. They should also control their own tendency to rash and quarrelsome conduct and litigation. Personal affairs may be better, but be discreet. A child born on this day may be disposed to be impetuous and fond of strife and may invite disagreeable situations for itself, as well as treachery and double-dealing, unless given rigorous early training and discipline.

FOR GLASSWARE.

Ammonia or soda in the water in which you wash glasses gives them luster and sparkle.

A Fashion Model's Diary

By Grace Thorncliffe

SHE DESCRIBES A CREPE SPORTS FROCK.

Gaby is one of the most industrious manikins at Madame's. She spends every spare moment, when she isn't busy modeling, in doing some odd job.

Usually it's sewing, and just now she is very busy making clothes for herself.

Gaby follows the plan of most women who are always well-dressed. That is, she considers carefully the frock she contemplates. She chooses a model that will serve best for the occasion for which she wants it, and she considers the accessories as carefully as the frock.

Today she was working on a new sports frock for warm weather. She told me that she had chosen rose color because it was becoming, and because she could wear it nicely with her navy blue coat and rose straw hat.

The frock is such an effective and simple one that I am saving a sketch of it here in my diary, as typical of the simple sports dress of Summer, 1926.

The material is lovely soft crepe, and the shade is rose. Gaby explained that she chose a real rose instead of ashes of roses or bois de rose, both more subdued rose tints, because she was tired of seeing the two latter shades, and wanted something a bit different.

For the skirt, Gaby simply measured off her straight lengths, sewed up one side seam, put in the hem by hand, and took it to the pleater's to be pleated.

She is going to join it to a bodice when she finishes it, as Madame joins most of her skirts to bodices because she thinks they hang much better this way.

Then the top is finished with shallow scallops, and there's a fresh looking vestee of crepe roma in a very pale cream tint. This is lovely with the rose color, and Gaby is finishing the sleeves with narrow turn-back cuffs of the same thing.

That hat she likes so much is ravishingly becoming. It's made of horizontal strips of rose grosgrain ribbon in two shades, with a fold caught through the back of the crown.

This Two-Piece Model of Rose Crepe Exploits the Scalloped Edge.

GOOD NIGHT STORIES

By Blanche Silver

A QUEER PLACE TO PITCH A TENT.

Bobby sat down upon a stone and watched the queer antics of the great big spider.

She bobbed upon the surface of the water right near the edge of the pond, and began moving all her legs as if she were trying to crawl out of the water.

"I'll bet that poor spider is drowning," mused Bobby. Then he jumped up, cut down one of the weeds on the bank and tried to reach the spider. "Hop on, little fellow, I'll pull you out."

"No, thanks," laughed the spider kicking her legs all the harder. "I am too busy to play now. Did you see those wonderful kicks?"

"Certainly I saw you kicking," replied Bobby. "That's why I got the weed to help you."

"Thanks just the same," laughed the spider. "I don't need any help. You couldn't help me if you wanted to. You don't know how to build an under-water tent, do you?"

"Goodness, no," laughed Bobby, throwing the weed away. "What's an under-water tent?"

"Come along with me and I'll show you a real tent pitched in a strange place."

Bobby felt a queer sensation and when he glanced down at his feet he was no larger than the little spider herself. With a merry laugh he jumped into the water beside her.

"I'm Mrs. Water Spider," she said

"What's an Under-water Tent?"

come along and I'll show you something you've never seen before." Then catching hold of Bobby's hand, she drew him with her down under the water.

Bobby could hardly believe his eyes when he saw the wonderful silver bubble clinging to Mrs. Water Spider's hind legs.

Bobby sat on a pebble down on the bottom of the pond and watched Mrs. Spider.

She never said a word until the leaves above them were strung with silken threads. Then she began kicking and squirming until the silver bubble of air she had carried down with her became loosened from her hind egs and flew up to join the silken web among the leaves.

Mrs. Water Spider went into the opening which she had been careful to place on the bottom, then carefully, one by one, she hung her eggs in the very ceiling of the bubble tent, and swam back to the pebble beside Bobby.

Now how's that for a tent?" she laughed.

Wonderful," repled Bobby. "Such a queer place to pitch a tent."

"The only place for a water spider," she laughed. "I draped a lovely webby covering over the eggs and swung a nice webby hammock under them. So when they hatch, they won't fall out of the air tent until they're ready to. Come along, Bobby. I'll have to have some more air." Then taking Bobby's hand she swam back to the surface of the water. Bobby climbed out on the bank just as the old school bell clanged. Shaking himself back into his own size Bobby thanked Mrs. Water Spider and hurried off to school.

(Copyright, 1926.)

The Shirred Cape Shows the Soft Side of a New Fashion

The first capes of the Spring were cut on circular lines and were swung from a neat and fitted shoulder. But as the season advances, the French dressmakers have admitted the straight cape to the mode. It is shirred to a tie collar and its lower edge is straight, so that it can be made from bordered wide fabrics. It is often unlined, and for the country it is gay and charming made in flowered English prints, in chintz or in terry cloth. For urban life it is made of satin crêpe, soft satin or taffeta. It makes a perfectly delightful ensemble in printed silk to match a Summer frock.

The Examiner does not sell these patterns.

St. Catharines, Ont.—"During my first expectant period I was in very poor health, was very nervous, suffered from morning sickness, had backache and abdominal pains. I was as miserable as could be. Thru a friend I learned of Dr. Pierce's Favorite Prescription, and after I began taking it I got along fine; it relieved me of the morning sickness, pains and distress thru my back and sides and I grew well and strong. Was able to do my own work the remainder of the time. I experienced very little suffering and had a fine healthy baby, who has never had a day's sickness except slight colds. I was very glad to know of a medicine so valuable as the 'Prescription' proved to be."—Mrs. Reginald Stone, 68 Haynes Ave. All dealers.

Send 10 cents to Dr. Pierce's Laboratory, Bridgeburg, Ont., if you wish a trial package of tablets.

SAVE YOUR TEETH

Prepared by the Oral Hygiene Committee of Canada, with which the Peterborough Dental Society is Collaborating.

TARTAR.

You are faithful in your mouth toilet, brushing your teeth at least daily, but you still find deposits forming back of your lower front teeth, to which the tongue continually goes because of their roughness, and which you cannot remove by brushing, try as you will.

Now, what is this?

'Tartar,' so called, is salivary culculus, and as it's name implies, it enters the mouth through the saliva.

The fresh deposit is soft and can be washed or brushed away when first it settles. This brushing must be done, however, within from five to twelve hours of its appearance, since remaining longer it begins to 'set.'

The calculus increases in bulk through more or less repeated accumulations, until often large and thick masses of it are formed; these, pressing upon the soft gum tissues, cause them to become inflamed, which inflammation progressing, may lead to the ultimate loss of the teeth.

Now, three 'words' more—

These deposits do not appear in every mouth, nor where calculus does occur, is it found constantly.

'Tartar' is found generally on the 'inside' of the lower incisors and cuspids and on the 'outside' of the upper first and second molar teeth, the reason for this being that these localities are opposite the mouths of the salivary ducts.

Lastly—once calculus has formed its removal can be accomplished only through the medium of special instruments in the hands of the dentist.

But if you are subject to tartar, a faithful brushing following each meal, especially of these areas, will do much towards keeping the deposits down to a minimum.

The Woman's Day

Written by a Woman for Women.

Touching brightly on woman's every major interest in life from books and babies to politics and psycho analysis.

(By Allene Sumner)

"SINGING IN THE RAIN"

That's the name, up above, of a new volume of essays for the most part on modern woman problems, by Anne Shannon Monroe. Chapters called "The Woman Who Should Marry," "Shall I Marry This Man?" "When Shall a Woman Divorce?" and "Self-Bound," give an inkling of the scope.

"DOING DOUBLE DUTY."

The little essay titled the above seems to me the most poignantly necessary, in view of the modern business woman's problems, of all the sane, clear-thinking chapters. Listen to a little of it.

MYRA IRONING.

"I ran into a neighbor's kitchen on a sunny Saturday morning, and I found there, standing at an ironing board, a young woman who on other days taught school and maintained the small bungalow she and her mother occupied. 'Why in the world isn't Myra at the picnic?' I asked. And Myra's mother, at her late breakfast replied, 'Because, I suppose, she knew the ironing was to be done.'

BUT HAL!

"Then, the irony and comedy of it, Myra's mother poured out on me her wrath at her new daughter-in-law who hadn't the faintest idea of a man's need of recreation. 'Think of it,' she flared out, 'expecting Hal to help her about the house on Saturdays, his one day off, when she knows I never asked anything of Hal Saturday afternoons!' And Myra, the earning daughter, ironed right on!"

WHY IT IS!

"Myra's mother is only one of many mothers who have not rallied to changed economic conditions. They cling to that ancestral slant—women for domestic routine, men for freedom. The slant of mind traces back to a time when all the females who could, got married, and all the others lived on them. And all that greatly concerned the female mind was the upholding of the male in his effort to support his numerous females."

BREADWINNING FEMALE.

"This early-feminine mind readily acknowledges the unwritten law that the bread-winner is entitled to personal care from those whom he supports' when the bread-winner is a male. But when the breadwinner is a female, what then? Daughter always, as she grew up, stepped in under and carried the domestic load, leaving Mother to a sitting sort of life that contributed to an early old age.

NOT SO BAD THEN.

"This wasn't so bad for Daughter when she married. But there came the economic change, and Daughter stepped out into an office. But while she changed her ancestral slant, the mother, as a rule, didn't change hers. She thought it was fine for Daughter to have her own spending money, but she still continued to regard Daughter as belonging to the domestic side of the household. No conception of her as needing the same up-keep as any male breadwinner.

THE ULTIMATUM.

"Until the earning woman is as free of domestic details as the earning man, she will never be his equal in business. Earning women must fight for perhaps this last un-won right of a woman, the right to be a business woman without the burden of domesticity!"

ADVENTURES of the TWINS

by OLIVE ROBERTS BARTON

THE SWORD-FISH AND THE BALLOON FISH.

At last the Whiffet and the Twins reached the corner of Sand avenue and Shell boulevard on their seahorses. And there stood Cap'n Pennywinkle at the corner with a Stop-and-Go signal beside him.

They rode right up to him and the little policeman started to shut, "Hey, there! Don't you see the sign It says 'stop' and when it says 'stop' you're supposed to—Why, hello here! If it isn't my friends Nancy and Nick. What can I do for you?"

The Twins introduced the Whiffet and told all about his losing his shadow. "The stork said he saw a shadow run into the sea," said Nancy, "so we decided to follow it. Did you see a strange shadow about?"

Before Cap'n Pennywinkle had time to answer, there was a loud bang and everybody jumped. "Oh, dear! There's been a collision!" cried the fairy policeman. "I forgot to watch my signs."

The sword-fish had run into the balloon-fish and punctured him.

"I'll have to take your number," said Cap'n Pennywinkle to the sword-fish, writing in a little book. "You must appear at court in the morning and pay the costs."

"It was his fault as well as mine," said the sword-fish. "We both started across the corner at the same time."

"Anything you say will be used against you," said Cap'n Pennywinkle. "And if you keep on talking, I shall have to put you in jail."

The sword-fish swam away and Cap'n Pennywinkle went to the corner telephone. "Give me Shadroe 9876," he said. "Hello! Is that the repair shop? Send someone over at once to help move a wreck. It's causing a traffic jam. Tell them to bring a tire-pump along."

"What's all this got to do with shadows?" said the Whiffet. "I'm getting pretty wet, too, I tell you. Not that my beautiful purple bombazine suit can shrink any more, but the salt may fade it. And then what'll I do? My shadow gone, my suit spoiled, and half my buttons spent!"

"Well," said Nick, "we're doing the best we can, Whiffet. And it's all our fault the wreck happened. Here comes the repair truck now."

The repair truck stopped and a fairy merman got out and swam over to the punctured baloon fish with his tire pump. Then he pumped the balloon fish full of air and put a patch over the hole. "There you are! Good as new," he said. "Ten shells, please."

"Send my bill to the sword fish," said the baloon fish, swimming away.

"Come along here, everybody," said Cap'n Perrywinkle, turning his "Stop and Go" sign again.

A big whale who was the bus and carried forty passengers on top, went whizzing by. Then a shark and a black fish and a porpoise swam past. The porpoise had to turn a somersault every now and then, which held things up a bit, but what could you do?

Really there were so many fish passing that corner that the sunlight was shut from the white sandy bottom of the sea entirely. It was as bad as a rainy day when clouds cover the sky.

"There are no shadows here," said the Whiffet with a pout. I mean it's all a shadow. I'll never be able to find mine."

(To be continued.)

(Copyright, 1926, NEA Service, Inc.)

CLARK'S

Improved Tomatoes

Improved tomatoes are being raised from special seeds produced in the Clark Nurseries at St. Rémi, P.Q., and Harrow, Ont. These are distributed to farmers in the surrounding districts and assure for Clark's Tomato Ketchup and Clark's Tomato Soup the VERY BEST "NORTHERN QUALITY" tomatoes, which are cooked the very day they are picked.

The 1925 Crop

of Clark's Northern tomatoes was the finest harvested and is used exclusively for

CLARK'S TOMATO KETCHUP and CLARK'S TOMATO SOUP

17-26

THE EXAMINER CROSSWORD PUZZLE

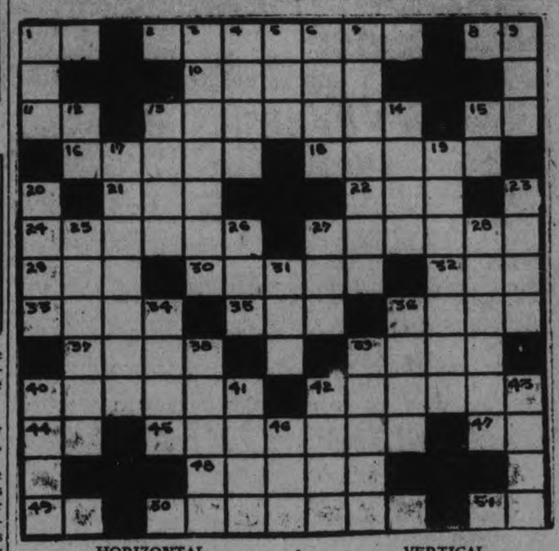

HORIZONTAL.

1. Italian river.
2. Rumors.
8. Preposition.
10. More recent.
11. Sun god.
13. Establishment for storage of military equipment.
15. Within.
16. Playing card.
18. Discs as on a radio.
21. Sesame (plant).
22. To bind.
24. Sums.
27. Marsh or swamp.
29. Beer.
30. Drain.
32. To fish by dropping the bait gently on the water.
33. Twisted.
35. Two fives.
36. Sews as edge of a dress.
37. Inspiration.
39. Fairy.
40. Insertions.
42. Tufts of feathers or combs of roosters.
44. Bone.
45. Toured.
47. Half an em.
48. Protuberances.
49. Therefore.
50. Most dissolute.
51. Above.

VERTICAL.

1. Estimated perfect score in golf.
3. Registers or enters on a list.
4. Nuisance.
5. To be in debt.
6. To shatter.
7. One who treacherously betrays a confidence.
9. Swimming organ of a fish.
12. Preposition of place.
13. Melody.
14. Den of a wild beast.
15. Exists.
17. Is present.
19. Commanders.
20. To wound with a dagger.
23. Small venomous snakes.
25. Liquid part of any fat (pl.)
26. Matching dishes.
27. Males.
28. Heavy silk interwoven with gold.
31. Tiny.
34. To abound.
36. To have a care.
38. To make amends.
39. To iron.
40. Electrified particles.
41. To pack compactly in a hold of a ship.
42. An Indian hunting tribe.
43. To crack as a whip.
46. Queer.

HER OWN WAY

by A GIRL of TODAY

JERRY PROPOSES.

"Does it make any difference, Judy darling, that we haven't known each other very long? I knew the minute that Jimmie Costello introduced us the other night that you were the girl I was going to marry. I love you. I never knew what love meant before."

The car gave a lunge, for the man beside me had taken one hand off of the wheel and had pulled me up closer and was bending his face to kiss my lips.

"Here, you guy, can't you see where you are going? Wait until you get her home and then you can kiss her without killing all the rest of the people on the street."

"Oh, you go to hell," said Jerry, as he promptly hugged me closer to him.

"I shall not let you send me there if I can help it," answered the man, as he swung his car around from the sidewalk where he had had to turn it to keep Jerry from running into him.

"Good Lord! It's Jerry," said the man.

I looked up and saw Jimmie Costello and Mamie.

"Come on back home, Mamie, and I will tell you all about it."

"If you ever do get there," yelled Jimmie as we raced out of hearing.

"You haven't answered me, sweetheart," said Jerry.

"Yes, I have. I cannot marry a stranger."

And then, although I had come so near a tragedy or perhaps because I was so hysterical that I could not dwell upon the strange episodes of the evening, I giggled.

Jerry looked surprised.

"Where are you laughing at, dearest?" he asked.

"A story Mamie told me this morning."

Again Jerry looked surprised at this serious juncture in our lives I should think of a funny story. However, I determined to tell it to him. At the rate we were going I knew we would be home by the time I had finished.

"Mamie has a story which absolutely illustrates this stranger complex. We were talking of something this morning and I remarked that we were all strangers in this world and Mamie laughed, saying she had a friend whose colored cook had been in the family for many years. The woman had given her husband all her money to invest. One day Mammy Liza came to my friend and said that she would like to go away for a week on a little vacation.

"'You see, Miss Annie, I'se goin' to get ma'rid, and I want about twenty-five dollas—jes about twenty-five dollas, Miss Annie.'

"'But Mammy Liza, you had better take a hundred dollars on your wedding trip.'

"'Now, Miss Annie, what you all thinkin' 'bout. Don' you know I ain't goin' travelin' with no strange man nowhere with all that cash money?'"

(Copyright, 1926, NEA Service, Inc.)

TOMORROW: Mamie Suspects Sellers.

SAVE YOUR TABLE.

Keep several smooth hardwood boards in your kitchen so that you have something on which to rest your hot saucepans. They should be kept clean and well scrubbed.

WHITEX

USE INSTEAD OF BLUING FOR

SILK, WOOL, COTTON, RAYON, LINEN, UNIONS

HAROLD F. RITCHIE & CO., LIMITED, General Sales Agents 4

Sooner or later

Time to get up. Then to the bath. A dip and a rub with PEARS' SOAP. Doesn't the world seem rosier!

In 1789 PEARS' was an invention. To-day, PEARS' is a tradition—still maintained.

Pears' Transparent Soap, in large tablets that last. Unscented. Opaque Shaving Stick.

Pears

At all Druggists and Departmental Stores.

604

Summer Tourist fares!
To
the Canadian Pacific
Rockies and the Pacific Coast
In effect May 5
to VANCOUVER VICTORIA SEATTLE PORTLAND
from Toronto & Return
~$113.85~
to BANFF
REACHED ONLY VIA CANADIAN PACIFIC —
from Toronto & Return
~$ 91.05~
to LAKE LOUISE
REACHED ONLY VIA CANADIAN PACIFIC —
from Toronto & Return
~$ 92.60~
IN EFFECT JUNE 1ST
Return Limit Oct 31
Stopover allowed
for your Summer Vacation
Illustrated booklets and time tables, and information on fares, itineraries, etc., will be gladly furnished upon application.
Write or call on any Canadian Pacific Agent or
J. SKINNER
Agent Canadian Pacific Ry.
Peterboro, Ont.
Travel CANADIAN PACIFIC

BRITISH REACT TO GOOD NEWS

Sport Authorities Resume Their Plans—Incredulity in Wales.

CHEERS IN GLASGOW.

LONDON, May 12.— (Canadian Press.)—The stock exchange reacted quickly to news of the termination of the general strike, prices increasing all along the line.

Within an hour after the announcement, British sport authorities took action to resume the programme of sports scheduled for the season.

In Glasgow the streets rang with cheers as news became known, while in Swansea, the centre of the South Wales coal industry, the announcement was received with a great deal of incredulity.

In Downing street and Eccleston Square, headquarters of the Trades Union Congress, the news was received by cheering crowds.

GAS IN THE STOMACH IS DANGEROUS

Recommends Daily Use of Magnesia to Overcome Trouble, Caused by Fermenting Food and Acid Indigestion.

Gas and wind in the stomach accompanied by that full, bloated-feeling after eating are almost certain evidence of the presence of excessive hydrochloric acid in the stomach, creating so-called "acid" indigestion.

Acid stomachs are dangerous because too much acid irritates the delicate lining of the stomach, often leading to gastritis, accompanied by serious stomach ulcers. Food ferments and sours, creating the distressing gas which distends the stomach and hampers the normal functions of the vital organs, often affecting the heart.

It is the worst of folly to neglect such a serious condition or to treat with ordinary digestive aids which have no neutralizing effect on the stomach acids. Instead get from any druggist a few ounces of Bisurated Magnesia and take a teaspoonful in a quarter glass of water right after eating. This will drive the gas, wind and bloat right out of the body, sweeten the stomach, neutralize the excess acid and prevent its formation and there is no sourness or pain. Bisurated Magnesia (in powder or tablet form—never liquid or milk) is harmless to the stomach, inexpensive to take and the best form of magnesia for stomach purposes. It is used by thousands of people who enjoy their meals with no more fear of indigestion.

ESCAPE OF TWO AMERICANS OFF RUM SHIP TOLD

Disappeared When Federal Customs Officers Took Charge of Barge.

CUSTOMS PROBE.

Only Two Men Sent To Seize Large Liquor Consignment.

OTTAWA, Ont., May 12 (Canadian Press).—William Routledge, formerly an inspector for the Quebec Liquor Commission, gave the Customs Inquiry Committee a little further information yesterday about the two mysterious Americans arrested on the barge Tremblay when it was seized. Former Inspector Routledge told of having been sent to the barge on the night of the seizure to relieve the Liquor Commission inspector who was in charge. During the time that he was there, the two Americans tried to get away from the vessel.

"I told them to get back," the witness said. He was asked if either of the Americans, who were known as Campbell and Stewart, had said anything to him. He replied that one of them had told him that "he thought Bisaillon had double-crossed him." Later, said Routledge, he was told that "the Federals" were taking over the barge and so he left. On leaving he told Customs Officer Duval, who had taken charge of the vessel, to look after the two Americans. Duval had replied, "Oh, they're all right."

Mysterious Message.

Questioned by Hon. H. M. Stevens, witness told of having gone out to examine a car of lumber at the plant of the Dominion Mahogany Company. The car had proved to be laden with beer and other liquor. Its seizure by the officers of the Liquor Commission was stopped by a mysterious telephone message, which said it had come "through the regular channels."

Mr. Routledge told the committee that the plant of the Dominion Mahogany Company was located at Lachine. "When you are there you can smell nothing but beer," the witness remarked.

Bisaillon's Recital.

J. E. A. Bisaillon was on the stand at the end of the day. He travelled up from Rock Island to Montreal with Officer Duval on November 20, 1924, on information that a cargo of liquor was being brought in. He did not know the name of the boat. Committee Counsel Calder said that he surely knew that it was the Tremblay he was after. He might refresh his memory if he saw the file.

Mr. Calder said that he should remember without that. "I suggest that the seizure of the Tremblay and what came out of it was the big event of your life."

Mr. Bisaillon: "Exactly."

Duval did not tell him that it was the Tremblay he was after until late that night. He also did not hear that Inspector Masson was ill. He did not expect "anybody would be so crazy as to bring in a shipment as big as that." He expected a seizure of about 50 to 100 cases, and he did not think it necessary to take a bigger squad to make the seizure. Nearly all his Montreal staff were down at Rock Island on special duty at the time. He did not know where to find Hicklin and Kearney, the only other officers there at the time. He told Duval to 'phone Masson to go out and find the smugglers along the north shore of the St. Lawrence, which was the locale indicated in the informer's tip. Witness said he had not been told by Duval that Brien (formerly Bisaillon's partner) was the informer he was taking along, as well as Madame Duval, on the errand. Only when Duval arrived at St. Sulpice did Duval telephone him these facts.

Sceptical of Report.

The report which was signed by Duval on the Tremblay affair, Bisaillon said, he might have heard dictated. Mr. Calder said that there was a strong assumption that Duval did not write that report. The latter was not able to write English as well as that.

Mr. Calder emphasized one passage in the report. In this Duval said that "while on the way down to Montreal," from Rock Island, Bisaillon told Duval that they were going to seize a large consignment of liquor on the barge Tremblay. Witness was asked to reconcile this with his statement that he did not know he was after the Tremblay or such a large consignment. It was a matter of hours, said witness. Duval may have recollected wrongly when he heard that statement.

Why did he only send two men to seize the barge? witness was asked.

Bisaillon said one man should have been enough. Captain Tremblay was "quite tame." He had never heard of any violent opposition to Customs seizing officers in Quebec Province.

"I think we saved your life by suspending you," commented Mr. Calder. "If you proceeded like that you would have been bumped off by now."

People sometimes fought for their liquor, and Inspector Gauthier had had to draw a gun when he seized the Tremblay on behalf of the Liquor Commission, counsel added.

Mr. Bisaillon said he had not heard that.

Clearing Baggage.

Methods of clearing certain kinds of baggage in Montreal came up shortly before adjournment. E. Baltahasar, Customs officer in Montreal, was asked why he had not submitted to the committee certain orders signed by Customs Collector Weldon, authorizing Baltahasar to clear baggage in certain cases. The witness said these were not orders. They were rough memoranda which he considered his own property and which he was keeping for his protection. A. J. Doucet of Kent, N.B., thought they should be produced. They were important as authorizing a minor official to clear goods on his own initiative.

It was finally agreed to leave the matter over until to-day.

FLIGHT OF DIRIGIBLE ACROSS POLE

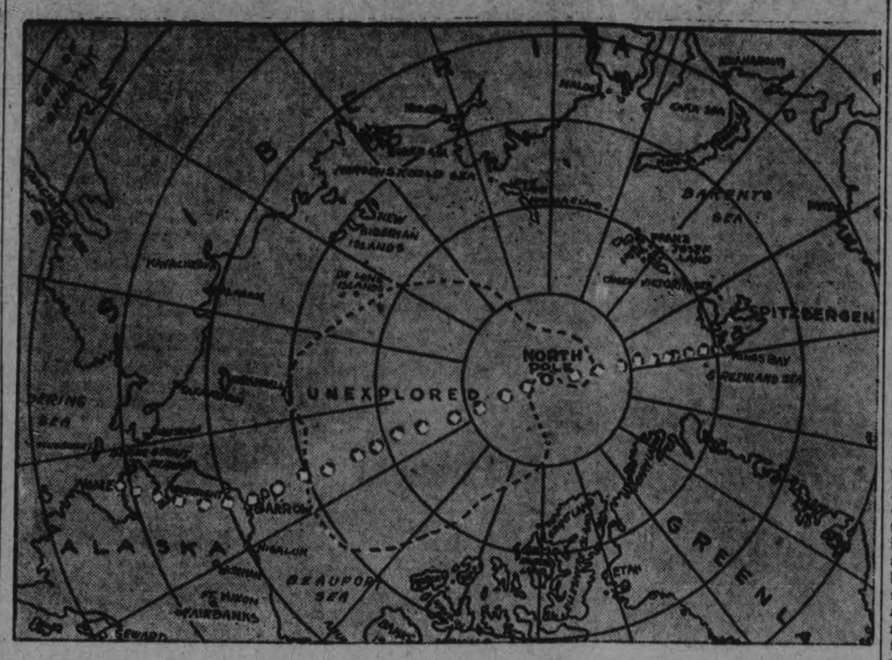

The white dots show the route followed by the Amundsen-Ellsworth expedition which flew across the North Pole early today.

NO STATEMENT FROM FERGUSON

Is Not Expected To Announce Election in Speech at London.

HAS BUSY DAY.

LONDON, May 12. Canadian Press. — It is not expected that Hon Howard Ferguson, premier of Ontario, will make any announcement here to-night either as to a provincial election or a change in the governments liquor policy. The premier, after a decidedly busy day, will address a banquet of Western Ontario Conservatives this evening, but he has intimated that he will not be making a long-awaited statement.

Premier Ferguson spent the morning visiting the institutions of the city in connection with hospital day. Returning to the city at 4.30 p.m. he will meet the Conservative presidents and secretaries of the Western Ontario ridings.

INJURIES FATAL TO TORONTO MAN

Italian Succumbs To Gunshot Wound Received in Quarrel.

COMPATRIOT HELD.

TORONTO, May 12.— (Canadian Press.)—Rafaelo Ross, an Italian, was shot during a quarrel at the corner of Elm and Yonge street early on Monday morning, and died last night in the General Hospital of his wounds and complications. Frank Apa, a compatriot, who shot Ross with a 32 calibre automatic, is held by the police without bail on a charge of attempted murder at present, but this will be automatically changed to the more serious charge of murder to-day.

Owing to his condition the police were unable to obtain an ante-mortem statement from Ross.

CHOIR MEMBER RECEIVES BAG

Miss Annie Barton Recipient of Handsome Present.

FEMALE VOICE CHOIR.

Following a practice held last night at the home of Mrs. C. Cheu, Simcoe street, last night, a presentation of a travelling bag was made to Miss Annie Barton. The address was read by Mrs. Cheu, while Miss Berwick made the presentation. Miss Barton made a suitable reply. Refreshments were served by the hostess. After a hearty vote of thanks to Mr. and Mrs. Cheu for their hospitality the gathering dispersed.

HASTINGS NEWS

NOTICE.

Dr. J. H. Hess of Hastings has been appointed issuer of Motor Licenses for Hastings and Vicinity. 12-1518

South African Government Adopts New Flag For Union

Union Jack Will Also Be Flown On State Occasions

CAPETOWN, May 12 (Canadian Press) — The Hertzog government has accepted a design for a new flag for the Union of South Africa. The design for the flag shows a vertical red bar next the staff and horizontal bars in green, yellow and blue. The Union Jack will be flown in addition to the new flag on state occasions. Early in the year a commission representative of all parties in South Africa was appointed to select a flag for the Union of South Africa. This step was the outcome of a friendly arrangement between General J. B. M. Hertzog, premier and Nationalist leader, and General Jan Christian Smuts, former premier and leader of the South African Party in the House of Assembly. Over 3,000 designs for the new flag were submitted to the Commission.

BLAMES CONDITIONS

PROF. R. M. MacIVER of Toronto University, who states that the real threat to England's social fabric lies not in the coal strike but in the unsound condition of the coal industry.

Frequently during the summer session evenings more than a hundred stargazers crowd the Washburn observatory at the University of Wisconsin.

BUDGET VOTE NEXT TUESDAY

Discussion Yesterday Follows Customary Course—Both Sides Heard.

ATTENDANCE SMALL.

OTTAWA, May 12.—(Canadian Press.)—The division on the budget goes over for another week. Planned originally for to-day, the vote, if present arrangements are followed, will come on Tuesday next. Yesterday there was a meagre attendance which has characterized the debate almost since the opening day. Discussion followed the customary course with speeches both for and against the budget proposals. J. D. Chaplin, Conservative of Lincoln, asserted that the income tax proposal would lighten the burden of those most able to pay. Peter Heenan, Liberal of Kenora-Rainy River, urged in reference to the British strike that all classes of Canadians should refrain from heated expressions.

Ruins of a city about 1,500 years old have just been found in Sweden.

ROYAL FAMILY STAYS IN LONDON

During the present crisis in England the king and queen are spending most of their time in Buckingham Palace. The king is in close touch with events, holding frequent audiences with his privy councillors and members of the cabinet, while the queen is devoting her time to the direction of social service work. Since the general strike began the Prince of Wales and the Duke of York are frequent visitors to the members' gallery at the House of Commons where they follow with great interest the debates on the present industrial dispute. In the photograph are shown: Front row, the queen, the Prince of Wales, the king and Princess Mary. Back row, Prince Henry, the Duke of York and Viscount Lascelles.

Filthy Homes

(Continued from page one.)

quotient of 42. (An intelligence quotient below 50 is rated as the imbecile class). The doctor recommended that the girl be sent to the institution at Orillia which deals with such cases.

Speaking of the parents and the family of this child, several of the members reported both father and mother as being sub-normal, and two of the other younger children as showing traces of imbecility already. "Some steps should be taken with regard to parents like this," said one member. "You may have legislation to deal with these cases in twenty years' time," said another, "but there is no law affecting such people at the present time."

On motion, the secretary was instructed to take up with city officials the matter of the child's removal to the Orillia Institution.

Mr. Edgar read a letter from the Peterborough Humane Society, thanking the Board for the loan of boxes during the recent tag day. He also brought up the question of equipping outbuildings at the Shelter in such a way as to turn them into garages for the storage of automobiles, saying that $216 might be realized annually for rented space to provide for six cars, with an extra insurance premium of about $37. Several of the members thought that this would involve much extra expense in fitting up the buildings and the returns would not justify the outlay. The matter was left in the hands of the Property Committee for consideration.

Large Hospital Bill.

Mr. Edgar reported on the case of a ward of the society who was treated at the Western Hospital in Toronto, during her stay in that city, and laid before the members a bill from the hospital for $208.60 in connection with the case, the charge for 137 days' stay being $1.50 per day. After some discussion, the bill was ordered paid.

Six applications were reported for the child, a ward of the society, whose picture was recently placed in The Examiner, headed "for adoption."

Filthy Homes.

Mr. Edgar also brought to the attention of the members the case of a woman who is at present charged with having a still on her premises. The Inland Revenue officers, said Mr. Edgar, paid a surprise visit to the home and found the woman in charge. Her husband was apprised of their visit in some way and left for parts unknown. The woman, mother of nine children, the eldest of whom is fourteen years of age, was taken to the Police Station for the night, being later released until the case comes up for trial, when, unless her husband is apprehended in the meantime, she will be given a jail sentence. Mr. Edgar reported having great difficulty in procuring someone to stay with the children at night, finally having recourse to the aid of a sixteen-year-old girl who is at present at the Shelter. It is impossible to get anyone to go into the home, which is in a filthy condition.

The case of a family in which living conditions are on a very low scale also came up for consideration. Three of the six children are constantly being sent home from school, on account of dirty clothing and physical condition which makes them undesirable companions for the other pupils, and, although the father is employed steadily at good wages, and the parents have been assisted from time to time by the Big Sisters, the Kiwanis Club and the Home and School Association of the district, the home is kept in a very undesirable state. A visit of the parents to the Chief of Police or the Magistrate was advocated by the members.

Donations and Accounts.

The following donations were acknowledged: John Sloane, Peterboro Lawn Bowlers' Club, bag of flour; Mrs. Payne, dress; Mrs. Stapleton, clothing and shoes; Gilgour Co., bread; Y.M.C.A., cake; Mrs. Walker, Simcoe Street, mittens; Murray Street Baptist Church, cake; Mrs. Gordon, toys and shoes; Miss Miller, material for dress; Mrs. G. McDonald, clothing; Otonabee Lodge of Oddfellows, ice cream; Mr. Oke, apples; Mr. Holden, apples; Mrs. J. M. Brooks, cake; Mrs. Caldwell, clothing; Mrs. Thos. Lytle, mittens.

The following accounts were passed: Canadian Packing Co. (butter), $16.20; W. A. J. Giles, 99c; Utilities Commission, $9.83; Higgins' Hardware Co., $3.90; W. and A. Ingram, $2.05; Wm. Taylor, 50c; Peterboro Milk Products, $26.39; R. Denne, $2.75; A. Turner, $12; W. H. Hamilton, $13.67; R. Neill, $2.70; Canadian Packing Co. $2.10; Telephone bills, $8.21; Grafton & Co., $2.06; Peterboro Fuel Co., $16; Mr. Edgar, $1.96; Corporation of the City of Peterboro $23.80—total, $144.

Trades Union

(Continued from Page 1)

Birmingham yesterday on a charge of publishing false information in the local strike bulletin. The arrests were made under the Emergency Powers Act. It is understood from Labor sources that many other arrests under the same Act have been made throughout the country yesterday although the persons concerned were of minor importance in the strike organization.

Renew Peace Efforts

LONDON, May 12 (Canadian Press).—Announcing to the House of Commons this afetrnoon that the strike had been called off, Premier Baldwin said he and his colleagues would make immediate efforts to effect resumption of negotiations between the miners and mine owners with a view to securing the earliest possible settlement.

Miners to Confer

LONDON, May 12 (Canadian Press).—The miner's strike will continue until the matter can be brought before the national conference convened for Friday next in Kingsway Hall, London, according to Secretary A. J. Cook. Telegrams announcing the conference have been sent to all mininig districts inviting the miners to send delegates. The secretary said today:

"The miners' leaders have never deviated from their position. The full executive of the Miners' Federation discussed the situation this afternoon."

Broadcast Explanation.

NEW YORK, May 12 (United Press).—Station WOR announces that Sir Harry Armstrong, British Consul-General in New York, will broadcast from WOR probably to-night an address explaining the settlement of the British strike.

Plan Rejected

LONDON, May 12 (United Press) — The Miners' Executive Board this afternoon rejected the Trades Union Council's proposals for a solution of the mine dispute. They explained that before calling of the general strike the Trades Unions Council took sole responsibility.

None of Washington's soldiers was lost in crossing the Delaware.

In South Africa native doctors blow into the ears of their patients to drive out devils.

In olden days it used to be the custom for all horses to be bled and thoroughly washed on the day after Christmas. This was supposed to preserve them from harm.

Henry Reymond, a Swiss musical inventor, has devised a system of musical shorthand.

HALLEY'S COMET COMES
ONCE
in a Lifetime
SO DOES—
See To-Morrow's Paper

NEW BARN FOR COUNTY REFUGE

Board of Management Decides To Replace Building Destroyed.

ROAD BUILDING.

Last Saturday the board of management of the county council went to visit the House of Refuge at Lakefield and while there decided to build a barn on the farm to take the place of the one, which was burned down. J. C. Strickland, the chairman of the board, is to oversee the work and Rock Gordon is there now getting ready to build the foundation.

It was also decided to call the representatives of the different villages together in the near future to see what can be done in the road building programme as regards the connecting link.

Masseys travel to Omemee to play 3.30 sharp.

L.O.B.A. MEETING.

Members of Star of Bethlehem Lodge Make Presentations.

Star of Bethlehem L.O.B.A. held its regular meeting in Victoria Hall on Tuesday evening. After the routine business had been completed the following programme was given under the able management of Sisters Bugg and Brealey:

Highland Fling, by Phyllis Pink.

"Show me the Way to Go Home," by M. Fletcher, A. Fletcher, J. Pitchford, P. Pink, W. Trewers, R. Runnan.

Selection by Mrs. Scott on concertina.

Dance by Scott and Pink.

Children news boys.

"Two Little Girls in Blue" Maynard and Fletcher.

Refreshments were then served by the supper convenors, Sisters Cheu and J. Thorne.

After the refreshments were served there followed a solo by Mrs. Scott and a piano duet by Mr. and Mrs. Bucklan.

The final act was the appearance of Sisters Burnham and Tate, carrying a decorated boiler containing a large number of presents for Sister F. Harrison, whose wedding takes place in June.

A short speech was made by W. M. Sister Burnham. Sister Harrison responded in a very able manner.

The tiger is more intelligent than the lion, trainers say.

This is your best help for all
CLEANING
DISH-WASHING
LAUNDERING
E. W. GILLETT CO. LTD.
TORONTO, CANADA

Rivals the beauty of the Scarlet Tanager

Written with a Misfit Pen

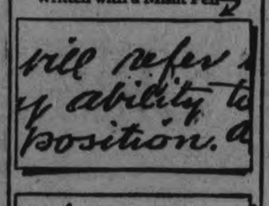

Written with Parker Duofold

One hand wrote Both

NOT even your photograph can portray such Personality if your pen be mated to your hand in Size, Point and Balance.

Any good dealer can fit your hand in all these three dimensions with a classic Parker Duofold. And the point is guaranteed if not misused for 25 years' wear—even the Fine and Extra Fine as well as the Medium, Broad, Stub and Oblique.

Duofold Pencils to match the Pens: Lady, $3; Over-size Jr., $3.50; "Big Brother" Over-size, $4

The Parker Fountain Pen Co., Limited
Toronto 2, Ontario

Parker Duofold
Duofold Jr. $5 Lady Duofold $5

On sale at the REXALL STORES, Cor. George and Charlotte Sts., Cor. George and Simcoe Sts., No. 393 George St.

Select your PARKER PEN & PENCIL from our complete assortment. We have their full line.
GILES, THE DRUGGIST.

SCHNEIDER BROS.
Carry a complete stock of Parker Duofold Pens and Pencils.
367 GEORGE ST.

WARNE BROS
Show a complete selection of Parker Pens. A style at a price to suit.
DIAMOND HALL, 347 GEORGE STREET.

SERMON ON MAGNIFICAT.

Rector of Marmora Commences Series on Portion of Service.

MARMORA, May 12.—At St. Paul's Church last Sunday evening the rector, the Rev. P. Caiger-Watson, commenced a series of sermons on the "Magnificat." This he referred to in the course of a helpful discourse as the real climax of the Anglican evening service.

WHEN IN PORT HOPE
Stay at
ONTARIO HOTEL
The House of Plenty
L. K. Bosheff, Proprietor.
12d-17,19,21,24,26,28,1,3
5,8,10,12-1125

SINGLE WITH THREE LEAFS ON IN NINTH WINS FROM SKEETERS

Faulkner Held Pests To Four Hits—33 Hits in Buffalo.

BIRDS WIN 17-13.

TORONTO, Ont., May 11 (Canadian Press)—Steady and effective pitching by "Lefty" Faulkner, who held the Skeeters to four hits, enabled the Leafs to secure a 2 to 1 verdict over Jersey City in the opening game of the series today. A single by Billy Mullen, former third baseman of the Detroit Tygers with three men on base and one out in the ninth inning settled the issue. Score:
Jersey City .. .000 000 001—1 4 2
Toronto.. .. ..000 010 001—2 10 3
Zellars and Daly; Faulkner and O'Neill.

Baltimore 17; Buffalo 13

BUFFALO, May 11—Buffalo and Baltimore engaged in a fierce batting orgy today, the Orioles winning the second game of the series by the big score of 17 to 13. Score:
Baltimore .. ..152 402 300—17 17 2
Buffalo ... ...200 234 101—13 16 4
Vincent, Harwood, Henderson and Cobb; Proffitt, Bennett, Reddy, Fisher and Lake.

Syracuse 3; Reading 2

SYRACUSE May 11 — Walter Roettger's triple to the center field flagpole in the ninth inning broke up a pitchers' battle here today between Moose Swaney of Reading and Fred Frankhouse of Syracuse. The blow came after a single by Clarke with none out and gave the Stars a 3 to 2 victory. Score:
Reading .. .. ..110 000 000—2 8 1
Syracuse .. .. ..020 000 001—3 6 1
Swaney and Lunn, Unzmann; Frankhouse and Niebergall.

Newark 6; Rochester 2

ROCHESTER, May 11 — The Bears defeated the Tribe here today by a score of 6 to 2, in a ten inning duel. A home run by Brown Bears their victory. Score:
two walks and two doubles gave the Newark .. ..000 101 000 4—6 11 2
Rochester . ..002 000 000 0—2 9 0
Smallwood and Schulte; Thormahlen and Devine.

BROOKLYN PUSH CUBS TO THIRD

Cincinnati Move Up To Second—Pirates Tie Giants For Fourth.

PHILLIES DROP.

CHICAGO, May 11 (Canadian Press).—Burleigh Grimes held the Cubs to six scattered hits today while the Robins were bunching blows off Blake and Osborn, which, aided by untimely bobbles, enabled Brooklyn to even the series with Chicago by winning, 6 to 2. Score:
Brooklyn .. .. ..030020001— 6 16 0
Chicago.. .. .. ..000101000— 2 6 3
Grimes and Hargraves; Blake, Osborn and Hartnett.

St. Louis 6, New York 5

ST. LOUIS, May 11 (Canadian Press).—The St. Louis Cardinals knocked McQuillan out of the box in the second inning today and won again from the New York Giants, 6 to 5. Bottomley, Cardinals' first sacker, poled his sixth homer of the season. Score:
Nwe York .. ..100002020— 5 7 0
St. Louis.. .. ..22000020x— 6 11 2
McQuillan, Fitzsimmons, McNamara and Snyder; Rhem, Haines and O'Farrell.

Reds 7, Red Sox 4

CINCINNATI, May 11 (Canadian Press).—Adolpho Lusue kept Boston's nine hits well scattered and pitched a 7 to 4 victory for Cincinnati in the first game of the series with the Braves today. Score:
Boston .. ..000012001— 4 9 2
Cincinnati .. .. ..00111310x— 7 10 1
Benton, Cooney and Taylor; Luque and Hargrave.

Pirates 11, Phils 1

PITTSBURG, May 11 (Canadian Press).—The Pirates won the opening game with Philadelphia today by staging a vicious attack on Mitchell in the second inning and keeping it up against a pair of relief hurlers. The final count was 11 to 1. Score:
Philadelphia .. ..000001000— 1 9 3
Pittsburgh .. .. ..07101002x—11 15 0
Pierce, Baecht, Mitchell, Ulrich and Henline, Jonnard; Kremer and Spencer.

STANDING OF LEAGUES

INTERNATIONAL LEAGUE

	Won.	Lost.	P.C.
Baltimore..	18	3	.857
Buffalo	17	10	.630
Toronto	15	9	.625
Rochester	11	10	.524
Newark..	11	14	.440
Syracuse	9	13	.409
Jersey City	8	17	.320
Reading..	5	18	.217

AMERICAN LEAGUE

	Won.	Lost.	P.C.
Cleveland..	15	9	.625
New York	15	9	.625
Washington.. ..	17	11	.607
Chicago	16	11	.593
Philadelphia.. ..	14	12	.538
Detroit..	11	13	.458
Boston	7	17	.292
St. Louis	7	20	.259

NATIONAL LEAGUE

	Won.	Lost.	P.C.
Brooklyn	16	8	.667
Cincinnati..	15	9	.625
Chicago	14	9	.609
Pittsburgh	11	13	.458
New York	11	13	.458
St. Louis	12	15	.444
Philadelphia.. ..	10	14	.417
Boston	8	16	.333

Postponed Games
New York at Cleveland, cold.
Boston at Detroit, cold.

M'CARTHY HAS CUBS CLAWING

Mediocre Athletes Imbued With Spirit of Former Minor Leaguer.

MAY CRACK, BUT—

CHICAGO. May 12. — A veteran of the minor leagues has come to Chicago, taken a group of mediocre athletes, fired them with a spirit that will not be beaten, and produced the greatest upset of the first month of big league baseball.

The minor laegue veteran is Joe McCarthy, pilot of the championship Louisville club in the American association. The team he has built is the 1926 Chicago Cubs—not very much unlike the tail end 1925 Cubs so far as personnel goes, but now resting in third place.

These Chicago Cubs just one month ago were mentioned as likely candidates for the cellar position. With few exceptions they presented the same line up that got no place at all in 1925.

But one of those few exceptions was Joe McCarthy, taking the first fling at big league baseball. Joe took up the job of managing the same club veterans like Bill Killefer and Rabbit Maranville, had been unable to handle. Out of a bunch of discards he has organized a ball club which is now a serious threat despite the fact the season is so young.

Had Good Run.

Spring, mid-summer or autumn, a team that wins eight out of nine games is a team to be reckoned with. The Cubs took four straight from the St. Louis Cards, three out of four from the Giants and upset the aged Jess Petty of Brooklyn Tuesday in the first game of a series that is to determine who heads the league. A vistory over Brooklyn yesterday would have put the Cubs on top.

Like College Team.

Watching the Cubs play ball is much like watching a college team. They boot the ball quite consistently, their headwork is not always of big league class, and their base running frequently smacks of the comic. But Joe McCarthy apparently doesn't mind so long as his pitchers perform well and his sluggers pound the ball—because the Cubs are winning ball games. And the most encouraging thing from McCarthy's standpoint is that they refuse to accept defeat, coming from behind in the late innings frequently to overcome difficult leads.

Slugging Hard.

Five of the Cub regulars are hitting over .300 but it's the slugging of some of the others when base hits are needed that is winning many games. And its the fact that a castoff like Hack Wilson and a mediocre outfielder like Cliff Heathcole, are leading the attack that makes the Cubs dangerous.

They may be playing over their heads. They may crack in a week or a month. But they have been winning too consistently to be passed up without some serious thought.

Order Coal Now!

Spring Prices Now in Effect.

EGG COAL, Anthracite....	$15.50	SOLVAY COKE Nut Size.....	$13
STOVE & NUT Anthracite....	$15.75	SOLVAY COKE Pea Size.....	$12
PEA COAL Anthracite....	$13.00	PHONE 209	

H. B. TAYLOR & Son

6d, 114, 1470

NICHOLLS OVAL OPENS FOR SEASON

Tennis Courts Ready—Softball Game This Evening.

The Oval will be officially opened for the season to-night, when two teams from The Examiner will stage a softball match at 6 o'clock.

With buses running to the eastern entrance, it is expected this recreation ground will be well patronized.

Mr. Kitney, the groundsman, has the tennis court marked out and the turf is in first-class condition.

The ball diamond will be used Monday and Thursday evenings by the Men's Softball Association and on Wednesday by teams from The Examiner.

GROVE'S FOURTH WIN OF SEASON

Eighth Straight Victory For Athletics—Defeat Chicago 6-2.

SENATORS WIN.

PHILADELPHIA, May 11 (Canadian Press).—The Athletics ran their winning streak to eight games today, taking the first in their series with Chicago by a score of 6 to 2. Lefty Grove hung up his fourth triumph of the season and fanned eleven of the White Sox.
Chicago .. ..00000020— 2 8 0
Philadelphia .. ..20030010x— 6 8 2
Faber, Thomas and Grabowski; Grove and Perkins.

Senators 6, Browns 5.

WASHINGTON, May 11 (Canadian Press).—The lowly St. Louis Browns got a firmer hold today on the cellar position in the American League standing by dropping the first game of the series with Washington, 6 to 5. Score:
St. Louis .. .. ..000000005— 5 9 3
Washington .. ..20120100x— 6 9 2
Jonnard, Vangilder and Dixon; Ruether, Marberry and Ruel.

JACK DELANEY AT HOME IN QUEBEC

Chapdelaine Is Real Name of Light Heavyweight Aspirant.

FIGHTS TO-NIGHT.

MONTREAL, Que., May 12 (Canadian Press). — Jack Chapdelaine, known throughout the sporting world as Jack Delaney, foremost contender for the light-heavyweight boxing crown of Paul Berlenbach, is in Montreal for his initial appearance before an audience of his kinsfolk. He arrived Tuesday after stopping off at Sorel for a brief visit to the small French-Canadian town in which he was born. Tonight he is scheduled for a ten-round fight against Martin O'Grady, the "Pacific Coast mawler."

The French-Canadian boxer is pitted against Berlenbach at New York next month, and his engagement here is a part of his training campaign for the titular bout. He stepped through a light limbering up practice at a local gymnasium last night.

Nothing definite has been announced as to whether a semi-final bout on the Delaney card between Leo Kid Roy, Canadian featherweight champion, and Bert Brown, of Australia, would be gone through with. Brown declared yesterday it was necessary for him to undergo an immediate operation on his nose, but in the event of his withdrawing, it is planned to have Spencer Gardner, of New York, clash with Roy.

The NUT Cracker

By JOE WILLIAMS

You can never become a striking beauty in baseball if you ares always missing the third one.

Study the crowd at any ball game when the seventh inning rolls around if you want to see what the rising generation looks like.

You never realize what an atrocity green velvety grass is until the neighbor's lawn mower wakes you up at 6 bells.

What the Giants pitchers need is better weather, says McGraw..... Judging by the box score we should say they need better arms.

The distressing thing about Jess Petty of the Brooklyns, who has won five straight, is that he is through and refuses to believe it.

And by the way, didn't there used to be a pitcher on the Brooklyn team by the name of Dazzy Vance, or something like that?

The old-fashioned parent who used to talk a good game of golf now has a stylish offspring who dresses a swell game.

Jack Dempsey is a tough young man to shave, whether you use a razor or a right cross.

Start practicing early to get the jump on the other fellow....Eventually you may become a successful pedestrian.

The gent who talks straight from the shoulder gets results .....So does the gent who swings straight from the shoulder.

SANTAL MIDY
PAIN from Bladder Irritation
Soon eased by
Santal Midy
Beware of Imitations
Look for the word "MIDY"
Sold by all druggists

CRICKET NEWS

LONDON, May 12 (Canadian Press).—Results of cricket matches in England Tuesday were:

Middlesex beat Essex by four wickets. Scores: Essex, 246 and 185. Middlesex, 202 and 326 for six wickets. (Freeman 62 and 60, Russell 122 not out; Hendren 90, Stevens 97).

Yorkshire beat Derby on first innings. Scores: Yorkshire 170 and 133 for five wickets. Derby 109.

Notts beat Sussex on first innings. Scores: Notts 232 and 73 for one wicket. Sussex 195. (George Gunn 114; Maurice Tate 53, Williams 52).

The following games were abandoned owing to rain:

Worcester 233 (M. Foster 58, Jewell 67). Somerset, 14 for two wickets.

Warwick, 262 (Parsons 171). Hampshire 17 for two.

Leicester 195; Glamorgan, 37 for one.

Lancashire, 145; Gloucester, 79 for one.

BOUT APPROVED.

Berlenbach and Stribbling Meet June 10.

NEW YORK, May 12 (Canadian Press).—Approval of the world's light - heavyweight championship match between Paul Berlenbach, title-holder, and Young Stribling, challenger, at the Yankee Stadium June 10, was given yesterday by the State Athletic Commission, despite objection by Humbert J. Fugazy, Ebbet's field promoter. Formal contracts for the match were signed just a few hours before application for sanction was filed by Tex Rickard.

Billy Gibson, manager of Gene Tunney, attempted to file a challenge in behalf of Tunney for a match with any heavyweight in the world, Dempsey preferred. Neither the challenge nor its accompanying cheque for $2,500 were accepted because Tunney is not licensed in this State.

PLAY AT MARMORA IS VERY SUCCESSFUL

Bashful Mr. Bobbs Provokes Much Laughter From Audience.

MARMORA, May 11.—The Town Hall, Marmora, was comfortably filled on the evening of the 7th, when the three act farce comedy, entitled "Bashful Mr. Bobbs," was presented under the auspices of the Cheerful Workers' Class of the United Church Sunday school. Warden G. B. Airhart was allotted the pleasant duty of introducing the budding young artists. Musical interludes of the highest order were given by the Deloro orchestra (Mr. and Mrs. S. B. Wright, Mr. A. V. Yates and Mr. W. L. Riggs. Miss Rose Hart rendered a vocal solo with pleasing effect. Miss Sarah Hart gave a splendid exhibition of the Scotch sword dance, being specially attired in tartan. For these two numbers Mrs. W. Litt ably accompanied at the piano. The play centres around Major Robert Bobbs, a very bashful man. His cousin, Marston Bobbs, of a totally opposite disposition, while engaged to Miss Celesta Vanderpool, a movie star, toys with the affections of Jean Graham, an Ontario peach till a second engagement is effected. Complications ensuing the bashful cousin is utilized by the other to effect a release from his predicament. The drama closes with Marston marrying Celesta to save her from suicide, whilst the bashful one yields to the ultimate blandishments of Jean.

Norman Narrie, as the hero, had a part which he accomplished with ease, his bashful manner conforming to that associated with "Bashful Mr. Bobbs." Gerald Potts impersonated the cousin in dashing style, being anything but bashful. In the part of Celesta Vanderpool, Lorraine Bell was seen to great advantage. Her rival for the affections of Marston was forthcoming in the part played by Jennie Connor, who gave of her usual good talent. Gertie Potts gave a faithful delineation of the daily routine and complexities of a boarding house proprietress. Her main assistant was a fresh country product, Obadiah Stump. In taking this part, special mention should be made of Jack Grant, a mirth provoker of no mean order. Kathleen Henderson (Myrtle Nayler) and her henpecked husband, Fred (Douglas Sanderson) brought the house down with their division of opinion over Jean Graham's love affairs. Jennie Sweet showed good acting in her part as an athletic girl, whilst Marjorie Colster as a society bud and Berniece Bonter as the French maid, also carried off honours.

The entire cast of characters was trained by the pastor, Rev. F. J. Horwood. The proceeds of the evening totalled approximately eighty dollars. Splendid order prevailed throughout and contrasted with plays of the past, "Bashful Mr. Bobbs" was voted as unexcelled.

WOMAN TRAPPER DEAD.

PORT ARTHUR, Ont., May 12.—(Canadian Press.)— Nancy Plummer, Indian woman, born in the Long Lac district six years before Confederation, died in hospital Monday night. She followed the occupation of trapper and traded furs with the Hudson's Bay Company, when she was a young girl. Her father, John Waywashee, was chief of an Indian tribe in the Moose Factory territory for years.

HELPFUL HINTS BY GOLFING STARS

BY SPECIAL ARRANGEMENT WITH GOLFERS MAGAZINE, CHICAGO.

JOYCE WETHERED—OVERCOMING SLICE

Of all the faults that one can acquire at golf, there is not one which is so depressing as "slicing." The least bit of a slice on a ball gives one a feeling of dissatisfaction, and the habit must not be allowed to grow. It is caused by the face of the club cutting across the ball, and the faulty action which causes this must be sought. As a rule failure to pivot from the waist, and a general constraining of the necessary movements, are the causes of a slice. The club-head is drawn across the ball (instead of being hurled at it and after it) by the body coming through too soon. If the club-head is allowed to lead, slicing is almost impossible.

The player who is suffering from an attack of slicing would be well advised to take a dozen balls to an open space and slash at them with perfect freedom.

I do not hesitate to say that she would hit the majority of them as straight as a die and regain lost confidence. Slicing is the most difficult fault to cure, mainly because it is the most unpleasant.

If the player cannot overcome the slice it is because of a fault. Better see the professional at once.

(Copyright, 1925.)

SHOT EXECUTIVE KILLED HIMSELF

Vice-President of Company Was Witness of Shooting.

CINCINNATI, Ohio, May 12. — For ften minues Charles A. Daltton lisened to arguments why he should not shoot his successor as president of the Dalton Adding Machine Company.

Then he picked u pa pistol, and shot him.

The fifth shot from his pistol pierced his own heart and killed him instantly.

His victim, Harry Landsiedel, is in a serious condition.

Story of Eye-witness.

The tragedy was described by H. C. Grubbs, vice-president, who was forced to hit helplessly and await the shooting.

"Landsiedel came to the door and called me into his office about ten minutes to four," Grubbs said. "As I entered I saw Dalton standing on the other side of the room.

"'I'm going to shoot Landsiedel,' he said, 'and then kill myself.'

"'I've been thinking over this a long time. I'm practically out of this business that my father founded. There is no use in arguing.'

"For ten minutes I pointed out the consequences of his act, the disgrace, the grief of his and Landsiedel's families.

"Dalton listened with a smile.

"While I was in the midst of a sentence Dalton abruptly picked up the gun.

"'That's enough,' he said, and fired at Landsiedel.

Ran for Help.

"I leaped toward him and he thrust the gun at me. I leaped behind a door; ran for the police. Behind me four shots rang out.

"When we got back Landsiedel was slumped down in his chair. Dalton was lying on the floor dead."

Landsiedel was shot twice, once in the right knee an donce in the right lung.

CREW PRISONERS.

Steamer Lacked Necessary Documents.

NEW YORK, May 12.—(Canadian Press.)—Seized about 60 miles south-east of Atlantic City under conditions which coast guard officials here described as savoring of piracy, the steamer Donnetta was on her way to New York last night with the 30 members of her crew held prisoners on the coast guard cutter Seneca.

The Donnetta was sailing under an United States' flag and was said NOT t ohave ner necessary documents.

NR TO-NIGHT Tomorrow Alright

NR a mild, vegetable laxative to relieve Constipation and Biliousness and keep the digestive and eliminative functions normal.

Sold in 25c. Box

Used for over 30 years

Chips off the Old Block

NR JUNIORS—Little NRs
One-third the regular dose. Made of same ingredients, then candy coated.
For children and adults.
SOLD BY YOUR DRUGGIST

POSTPONE SERVICES.

Morish and Wesleyville Churches To Celebrate Mother's Day.

WELCOME, May 12.—The Sunday schools at the Morish and Wesleyville appointments are holding Mother's Day service on May 16th.

The Public School held "Arbor Day" on Friday. In the morning the pupils worked energetically cleaning the school and school yards. After a picnic lunch, sports of various kinds were indulged in, after which a treat of ice cream, provided by the teacher, Miss Goodger, was enjoyed by all.

Mr. Elson and Mr. Lancashire and two sons, of Millbrook, visited at Mrs. James Walker's last week.

Mr. Carl Symons, of Chicago, spent Mother's Day with his mother, Mrs. W. Symons.

Miss Dorothy Crossley, of Millbrook, spent the week-end with her father, Mr. Louis Crossley.

Several new cases of measles were reported on Saturday.

Mr. and Mrs. Sydney Armstrong spent the week-end in Welcome.

Some of the farmers ploughed under their fall wheat, as the outlook was very poor.

Balloon Tire Comfort With Longer Wear

Low-Pressure Treads of Dominion Royal Cord Balloons solve a vexatious problem.

Engineering Science gave to the world the riding comfort of Low-Pressure Balloon Tires.

Royal Cord engineers gave to Canada Low-Pressure Treads, which assure to Balloon Tire users *all* the riding comfort of low inflation *without undue* wear on the tires.

Dominion Royal Cord Low-Pressure Treads, with six protecting rows of tread blocks, make a continuous flat "footing" for the tire, which not only takes *all* the road friction—thus protecting the side walls of the tire—but gives greater traction, less liability to skid, longer wear and *all* the *comfort* of true low-pressure inflation.

Dominion Royal Cord Balloons are built with Latex-Treated Web Cords, giving extra mileage without adding to your cost.

Latex-Treated Web Cords

Patented and used exclusively in Dominion Royal Cord Tires. Each cord is saturated with pure Latex (milk of rubber) and the cords are held together flat and evenly in a web of Latex without cross-tie threads. Friction and internal heat, the greatest enemies of tires, are eliminated.

6010 B

Dominion
Royal Cord Balloons
Dominion Tires are GOOD Tires

The Gillespie Garage Authorized Dealers in Dominion Tires
378 AYLMER STREET

CAPITOL THEATRE

Last Time Tonight—8 pm

LON CHANEY in THE BLACKBIRD

Yours For a Joyous Week-End

Just one roar of laughter! —from the big guns of Comedy.

"The story of a rough-neck and a sap who fought the whole German army for a girl" (Mary Brian).

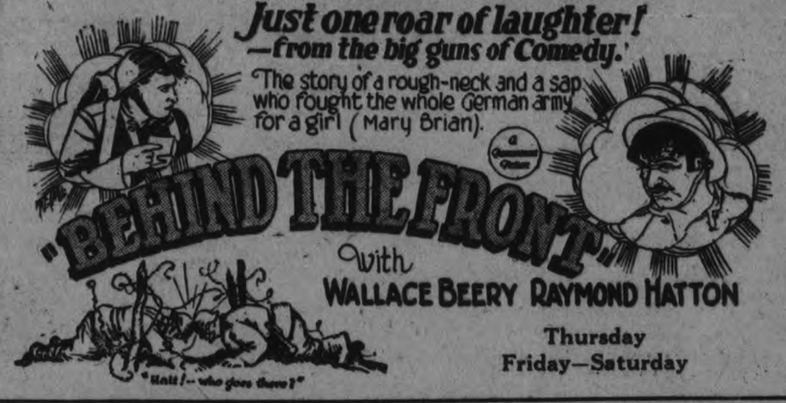

Thursday
Friday—Saturday

OSHAWA LOSES GOOD PLAYERS TO PETERBORO

Hockey Prospects in Motor City Given Setback By Defection.

HOUCK AND LOTT.

Next Season's Local Team To Be Strengthened on Friday.

Hockey prospects in Oshawa were given somewhat of a setback, says the Oshawa Reformer, when it was learned that Carl Houck and Harry Lott will leave for Peterboro on Friday of this week and line up with the Lift Lock seniors for the season of 1926-27.

It is understood that both players have secured good positions in Peterboro and hope to catch a place with the 1925-26 Senior O.H.A. champions.

Both Houck and Lott were valuable men on the Oshawa team last year in landing the Motor City into the semi-finals of the intermediate series losing the championship by the narrowest of margins. Houck's speed was one of the features of last season's representatives, while Lott was one of the most effective centre men who ever wore a local uniform.

The manager of the Peterboro team was in Oshawa and it is understood, was in conference with the local players.

Oshawa hockey followers will regret the loss of these players even though there is sufficient material to build up an even stronger team than that which represented this city during the past year.

LEADERS OF STRIKE

Prominent among the leaders in the general strike are Ben Tillett, secretary of the dockers' union (full figure) and A. J. Cook, secretary of the miners' federation, whose photograph is also reproduced above.

BELL COMPANY APPEAL ENDED

Counsel Asserts That Company is Actually Operating at Loss.

BOARD ADJOURNS.

OTTAWA, Ont., May 12 (Canadian Press)—In the hearing of the application of the Bell Telephone Co. of Canada for authority to increase its service rates in Ontario and Quebec, Tuesday before the Board of Railway Commissioners, the company concluded submission of evidence and rested its case. The Board adjourned the hearing sine die. The board will announce shortly when the hearing will be resumed.

The adjournment was granted on the motion of counsel for the municipalities contesting the application, who through Mr. R. Geary, (Toronto) asked for at least three months in which to digest the mass of data filed by the company, embraced in no less than 360 exhibits, and prepare rebuttal testimony.

Judge Phippen for the Company opposed the application, but submitted that if it were granted the increased rate asked for be allowed to go into effect in the meantime with the understanding it should be subsequently adjusted in accordance with the final decision reached by the Board when the case concluded. Mr. Geary protested against such a concession as "preposterous" declaring that he would sooner go ahead at once, unprepared though he was, than agree to the granting of the increased rate which he contended it would be difficult, it not impossible to rescind, if once made operative.

Working At Loss

In his argument for allowing the new interim rate Judge Phippen declared that the company was actually working at a loss; that after paying the 8 per cent dividend which had been accepted as equitable they would run behind $1,500,000 on the year's business whereas, with the increase, they could not more than recover the $400,000 already behind since January 1, and pay the dividend. Mr. Geary's reply was that the estimated shortage was based upon a number of items in the system of bookkeeping such as amount charged to depreciation, etc., which his clients claimed were erroneous and he asserted that when the company's figures were analysed and their witnesses cross-examined the alleged shortage would more than disappear.

Stock Value Up

It was further alleged by opposition counsel that on the last application made to the board — some three years ago—to increase rates similar statements of loss were made, but in spite of the failure at that time to secure such increase the company's stock had increased in value, and their subsequent annual statements had shown surpluses even after all dividends had been paid in full.

In adjourning the hearing sine die the board reserved decision on Judge Phippen's application, the chairman promising that a ruling should be announced as quickly as possible.

NOW PLAYING

COMING TOMORROW

WILLIAM FOX presents JOHNSTOWN FLOOD — THE THRILL PICTURE OF THE YEAR

LAST CHANCE TODAY TO SEE

MAE MURRAY

—IN—

THE MASKED BRIDE

FOX NEWS REEL

A Trip to Red Lake—the new Canadian Gold Field—and FOX IMPERIAL COMEDY—THE FIGHTING TAILOR

A DUSTLESS SWEEPER GOES TO NORTH BAY

Product of Peterborough Concern Favoured in Northern City.

The Dominion Dustless Sweepers shipped yesterday one of their sweepers to North Bay, where it was purchased by the officials of that city after an exhaustive enquiry into all kinds of systems of street cleaning.

The local machine is the Dry System of Street Cleaning and is finding favor wherever it is demonstrated and used.

THEATRE

AT THE CAPITOL.

"SUNNY FRANCE" PICTURED IN SCREAMING COMEDY.

Beery, Hatton, Mary Brian, Featured in Wiley's "Behind the Front"

"Sunny France!"

"It may be so, we do not know. It sounds so—queer!"

Just about two million ex-doughboys who got "over there" during the late unpleasantness in France are going to be poignantly taken back to their soldier days when they see "Sunny France" as it is pictured in "Behind the Front," which Director Edward Sutherland has filmed for Paramount.

And the words of the cynical old song are going to rise to their lips when they mentally jog along with Wallace Beery and Raymond Hatton, as wild a pair of doughboys as ever shovelled rock in the S.O.S. and looks out at the French scenery, mournful in a heavy rain, from the side of a dinky box-car suitable for "40 men or 8 horses."

No more realistic or humorous scenes have been filmed in pictures than those in this side-splitting comedy of life in the belated A.E.F. which Paramount has contributed to the cause of keeping alive the laughter of the doughboys—and all others.

They Meet French Mud.

Beery and Hatton descend in the mud—and it's real French mud, the kind that slips, and sticks, an bogs down. And no sooner do they get off the train than they are assigned to carry the captain's trunk up to his lodgings in the French village.

Life in a small French town wasn't exciting, but it did have diverting moments—such as a sudden inspection by visiting officers. Hatton and Beery out for dress parade is one of the comedy riots of the year. Who hasn't—like Hatton—had a spiral puttee slip and come unwound just at the moment when he couldn't possibly bend over to fix it? Who hasn't found a vital article of his equipment at the fatal moment? That is, who hasn't, if he was in the A.E.F.?

Soldiers Are Street-Cleaners.

Possibly one of the biggest laughs of the picture is the scene where Beery and Hatton are assigned to clean up a street in a French village. That was some job, as any one knows. They got it done—just as a regiment of cavalry came along!

Of course, it didn't take a bungling pair like Beery, the former detective, or Hatton, the ex-burglar—vamped into joining the army by beautiful Mary Brian, who was trying to enlist enough men to be allowed to go to France as a war worker—very long to get themselves into the guardhouse.

But at that moment Beery found Hatton a very handy man, for he soon picked the lock and they found their way to freedom, and into a French buvette. That was where the fun began, for they both of them became a little too enthusiastic in the way the ordered vin rouge and vin "blink," and, presto! all by accident they woke up with something of a hangover to find themselves no longer with the S.O.S. in rear, but right up at the front.

"Behind the Front" is a ripping comedy, which will be doubly enjoyed by ex-soldiers. It was adapted by Monty Brice from Hugh Wiley's "Saturday Evening Post" story, "The Spoils of War," and will be shown at the Capitol starting tomorrow.

AT THE REGENT

GREAT FILM SPECTACLE, "THE JOHNSTOWN FLOOD," HERE TOMORROW (THURSDAY)

Mighty Photodrama, Based on the Terrible Catastrophe of 1889, Is Acclaimed As Remarkable Screen Masterpiece—Cast Is Distinguished One.

Regarded by all, by reason of its greatness and originality, as one of the most powerful film spectacles yet produced, Fox Films picturization of "The Johnstown Flood," ranked with the greatest disasters of the world, comes to local picture devotees to-morrow as the feature attraction of the Regent Theatre.

"The Johnstown Flood," filmed under the direction of Irving Cummings, is rich with dramatic value and swift action. It has, as a background, the events attending the awful calamity of 1889 when on May 31, the dam a few miles above Johnstown, Penn., holding an overloaded capacity of water caused by torrential rains, gave way and the unleashed water swept the entire Conemaugh Valley, carrying cities and human beings to destruction.

George O'Brien heads the large cast of film stars who are seen in the strong dramatic roles of the production. Florence Gilbert, charming heroine of the popular Van Bibber stories, serves as a foil for the athletic star. Janet Gaynor, new screen sensation and 1926 Wampas Baby Star, is seen in a feature role with Anders Randolf, Paul Nicholson, Paul Panzer, Walter Perry and Georgie Harris in the chief supporting roles.

The Romans grow 22 kinds of apples for general use.

Joseph Cartier, Biddeford, Me., has not missed a Democratic caucus

Things taste so good we can't help eating too much, now and then. Don't suffer for it. Take Seigel's Syrup. Any drug store.

PETERBORO' TEAM PASSES C.O.B.L.

Playing Certificates Issued at Belleville—Batten Under Investigation.

The following players were issued playing certificates at a special meeting of the Central League executive held in Belleville yesterday afternoon:

Peterboro—H. Wolfe, P. A. Johnston, Robt. Ross, C. Harrison, J. R. Hall, Geo. Helson, Fred G. Ash, T. H. Holyman, A. Heckman, Max J. Swanston, Ray Rose, T. H. Hardill, Chas. Ansaldo, L. J. Collins, John F. Hall.

Belleville—W. Gerow, H. Blakely, J. Ouelette, M. Latchford, P. Gibson, H. C. Mills, W. Ross, H. Palmer, A. G. Meagher, S. D. Hagerman, G. V. Weir, L. Goyer.

Kingston — Bruce Thompson, Alex. Scott, E. C. Hudgins, T. Halbert, Joe Daley, H. Teeple, Bert Daley, Del. Cherry, A. J. Purvis, B. S. Cairns, Wan Young, J. Arneil, J. Lasage, J. C. Britton.

Under investigation—Fred Batten of Peterboro.

Passed by committee pending receipt of amateur cards:

Total Peterboro team.

Leo Amo, Belleville.

G. C. Gerow, Belleville.

W. J. Mills, Belleville.

H. Batstone, Kingston.

Refused certificate — M. R. Lennox, Peterboro.

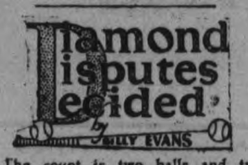

The count is two balls and two strikes on the hitter, when the team at bat discovers he is the improper batsman. What can be done about it?

* * *

It is always possible to correct a batting-out-of-order situation if the mistake is discovered before the batsman has been retired or becomes a baserunner.

When the team at bat realizes the man hitting is the improper batsman it has the right to remove him and substitute the proper player.

In such a situation the proper batsman simply takes the count that was on the improper hitter. In this case it was two balls and two strikes.

The only penalty of the proper batter is that he takes the handicap of balls and strikes placed upon him by the improper hitter.

DODD'S KIDNEY PILLS

FOR ALL KIDNEY DISEASES

RHEUMATISM BRIGHT'S DISEASE BACKACHE DIABETES

4087 "THE PROPRIETORS"

SUMMER PRICES!

For LEHIGH VALLEY COAL

"The Coal That Satisfies"

Egg Coal, Per ton	$15.50
Stove & Nut Coal, Per ton	$15.75
Pea Coal, Per ton	$13.00
Pea Coke, Per ton	$12.00
Nut Coke, Per ton	$13.00
Also Good Mixed Wood, Per Cord	$8

Cutting and Splitting Extra.

J. E. A. FITZGERALD

Phone 111. 253 Hunter St.

19d, 127, 1472

FAVORITE HORSE.

"Bubbling Over" Expected To Be Favourite For Saturday's Race.

LOUISVILLE, May 12. Canadian Press. — Colonel E. R. Bradley's "Bubbling Over," continues to rule a favorite for the Kentucky Derby to be run here on Saturday, with "Pompey" a close second.

BILLY EVANS SAYS

MURDERER'S ROW.

Murderer's Row was a rather appropriate name given to four or five sluggers on the New York Americans a few years back.

American League pitchers certainly regarded them in that light as one after another of these much-feared sluggers faced them.

The passing of Wally Pipp, and the slump experienced by Ruth and Ward, caused the title to be abandoned last season. The old punch was missing.

Looks as if it would be revived again this year from the way the Yankees are hitting the ball.

Ruth is doing a comeback, while Lazzeri and Koenig have been added to the combination. These three, plus Lou Gehrig and Bob Meusel, provide some thing for a pitcher to worry about.

* * *

RUDE RECEPTION

Nine runs and nine hits in one inning is an experience entirely new to the great Dazzy Vance, star pitcher of the National League.

The speed ball king was treated to such a happening in one of the spring games between the Yankees and the Dodgers.

Seven of the hits were singles, two were doubles and one error was mixed in for a total of nine runs.

Never in all his career has Vance been so rudely handled in a single session and it is doubtful if it ever happens again.

* * *

NO-HIT GAME

Most of the star pitchers of the majors have at some time during their career turned in a no-hit game. Grover Alexander is one of the few exceptions.

Walter Johnson has one to his credit and on another occasion held the St. Louis Browns hitless for seven innings, only to have rain end the game and spoil his chance of adding another hitless affair to his record.

On one occasion Alexander had two strikes on the batter and two out in the ninth, only to have him scratch a hit, a pop fly back of second, to spoil the big chance.

Now that the ball has been toned down a bit, Alex has hopes.

* * *

MOST VALUABLE

Received a query the other day as to whom I regarded as the best southpaw in the American League.

While there are several left-handers in the American League who have more stuff than Herbie Pennock, to my way of thinking he is the most valuable.

Pennock has a good assortment of stuff, a particularly good curve, fine control and a world of courage.

In addition, he has perfect poise, which means nothing bothers him: no situation is too difficult for him to tackle and, when hardest pressed, he seemingly does his best work.

Yes sir! Herb Pennock could pitch on my big league ball club if I owned one.

* * *

PROMISING ROOKIE

Of the young pitchers I saw in the south, none impressed me more than Elmer "Dutch" Levsen of the Cleveland club.

Levsen is a right-hander who, aside from having good speed, boasts a mighty fine curve ball.

Last season he was with George Stallings at Rochester in the International League. Stallings has a habit of developing good pitchers. He says Levsen is one of the best that ever worked under him.

If Levsen is able to win for Cleveland the Indians' hopes of finishing better than sixth, last year's position, will have been given quite a boost.

BASEBALL GOSSIP

The East City Junior baseball team will practice to-night at 6 o'clock at the Sacred Heart grounds.

SOCCER NOTES.

A very important practice game of the Thistle F. C., will be held Thursday (to-morrow) evening, at King Edward Park. All players and executive please attend because of new transactions.

Quaker Oats will hold a practice game this evening at King Edward Park at 6.15 promptly.

TWELVE TEAMS ENTER LEAGUE

Five Entries For Bantam Series of City Baseball League.

ONLY TWO JUNIORS.

There was a very good attendance at the City League meeting last night, held at the Chamber of Commerce, and plenty of enthusiasm was evidenced. Many points were discussed, among them being ground facilities, the adoption of the Spalding ball and the question of entrance fees, etc. It was decided that teams in the Junior, Juvenile and Midget series pay an entry fee of $5, but clubs could enter other teams in the different series with the initial fee being charged.

Certificates were distributed and same are to be handed to the secretary, with birth certificates and entrance fee, not later than Friday, May 21. It is intended that the first games will be scheduled for May 24th.

There were plenty of entrants in the Juvenile and Bantam series, but it is hoped that more teams for the Junior and Midget will express their intention of entering the League. This must be done before Tuesday, May 18th. Certificates can be secured from the secretary.

East City and the Peterborough Canoe Co. were the only representatives for the Junior series, but it was mentioned that another team would come forth to furnish plenty of opposition. There is certainly no doubt that there is no lack of material.

At present the Kiwanis, Orioles, and Rotary comprise the Juvenile series. There will be at least five teams in the Bantam, the Royals, Seals, Kiwanis, Colts and a team from East City. So far the Royals and Kiwanis are the entrants in the Midget series.

After a discussion of protest fees, which will be $5.00 if protest is not sustained, and other topics, the meeting was adjourned.

MOVIGRAPHS

HOLLYWOOD, May 10.—With tragic vividness and powerful emotional appeal, H. B. Warner has brought to the screen the role which he developed in the stage play "Silence." No vestige of dramatic force has been lost in the DeMille production, under direction of Rupert Julian.

The story, necessarily elaborated, has been remarkably direct and fluent. And Warner's characterization of "Gentleman Jim," the crook who was moved by so many conflicting mean and magnificent impulses to the verge of the gallows, will delight the critical as well as the usual movie patron.

As a portrait, in its measure of acting and for genuine absorption in the role, Warner's performance stands second to none in the current films. It tugs irresistibly at the heart.

Stoicism.

Done somewhat in the mood of "Alias Jimmy Valentine," which Warner also played, "Silence" is the story of a man whose misdeeds prevented marriage to the girl he loved, and who, to save his daughter by this woman from disgrace when she herself is about to be married, elects to maintain a fatal silence.

The daughter, played by Vera Reynolds (who also capably plays the earlier role of the mother) shoots an underworld character who threatens blackmail and exposure of her mother. "Gentleman Jim" assumes the guilt and is saved from his sacrifice after he has mounted the gibbet.

Tenderness.

In the contrasting scenes of terror at "Jim's" impending execution and the tender passages of the man with his daughter, Warner displays the wide range of his abilities.

Raymond Hatton contributes an outstanding role as a petty crook and a striking scene when he is baffled of blackmail.

Virginia Pearson gives a surprise performance as a brazen amazon, who rules her political ward from a saloon—excellent, indeed, and certain to create much comment.

"Silence," which rises far above the ordinary crook belodrama, is also notable for its unflagging suspense and swift development, and, by no means least, its excellent camera work, comparable in spots with the best German technique.

Grover Cleveland Alexander, the star twirler of the Chicago Cubs, has won 315 of the 564 games he has pitched since he entered the major leagues in 1911.

Lished second

LOCAL CRICKETERS BEAT GROVE SCHOOL

Opening Game of Season Produces Some Good Cricket.

The local cricket club opened its season with a match with the Lakefield School at the Exhibition Grounds on Saturday afternoon, winnings handily by 28 runs. The Peterborough team batted first, opening with Stuart and Thorpe, and runs came steadily until the total reached 39 before Stuart was bowled by Young for a well played 18. The next four wickets fell for the addition of only nine runs. Thorpe was seventh out for 29 runs to his credit. Monkman and Elliot made a stand for the eighth wicket, the final score reaching 73. Peck, quite a youngster, bowled extremely well, clean bowling five of the Peterborough players and taking 6 wickets in all for 16 runs.

The Lakefield batsmen could not score very quickly against the good bowling of F. Dyer. The only batsmen to give the bowlers any trouble were Loosemore and Peck. The former playing very careful cricket for 23. F. Dyer took 7 wickets for 15 runs.

Next Saturday the Peterborough team plays the Trinity College School at Port Hope. All members and those wishing to join the club are requested to be out to practice on Friday evening from 6 to 8.

Peterborough C. C.

Thorpe, b Barnard	29
Stuart, b Young	18
Fawcett, c Loosemoore, b Young	0
Dyer, F. (Capt.), b Peck	1
Langley, b Peck	0
Dyer, R., b Peck	3
Manning, b Peck	1
Elliot, b Barnard	13
Monkman, b Peck	7
Massey-Cooke, not out	0
Ryland, c and b Peck	0
Extras	1
Total	73

Lakefield School

Loosemore, b Dyer, R.	23
Wadsworth, b Thorpe	2
Marling, b Dyer, F	2
Young, b Dyer, F.	0
Pullen, b Dyer, F.	1
Barnard (Capt.), b Dyer, F.	0
Peck, run out	12
Griffiths, c Dyer, R., b Dyer, F.	2
Cockburn, not out	0
Miall, b Dyer, F.	1
Smith, c Elliot, b Dyer, F.	0
Extras	2
Total	45

SAYS STRIKE UNLAWFUL

SIR JOHN SIMON,

eminent British legal authority, a former attorney-general and home secretary, and deputy leader of the Liberal party, who declared in the House of Commons this week that the calling of a general strike was not a lawful act.

PREMIER SPEAKS TO HURON SYNOD

Mr. Ferguson Holds Up High Standard of Citizenship.

WELL RECEIVED.

LONDON, Ont., May 12. Canadian Press. — Before the Anglican Synod of Huron and many visitors in Cronyn Hall last night, Hon. Howard Ferguson, Premier of Ontario, delivered an address in which he held up a high standard of public service as the most praiseworthy ideal of citizenship, and in the words of the Lord Bishop of Huron, 'presented a wonderful vision of the way in which the church can co-operate."

The Prime Minister (who remarked with humor that he was not often invited to address a church gathering) spoke for about an hour, chiefly upon certain aspects of Canadian citizenship.

He was given a magnificent reception. Large numbers of the delegates were presented to him when the meeting concluded.

SCIENTIST DOUBTS SUCCESS OF BYRD

Russia Astronomer Says Accurate Measurements Could Not Be Made.

MOSCOW, May 12 (United Press) —Professor Blasko, director of the astronomic observatory at Moscow University, declared on Tuesday that it was impossible for Lieut.-Commander Richard E. Byrd to take accurate astronomic measurements from an airplane, and consequently that it was doubtful whether the American naval officer reached the Pole on his flight to the Polar regions on Sunday.

FIVE TEAMS ENTER MERCANTILE LEAGUE

Officers Elected at Re-organization Meeting Last Night.

The Peterborough Mercantile Baseball League was reorganized at a meeting held in Cressman's store last night, at which five teams signified their intention of entering. The teams are: Westclox, Lock Works, All Stars, Victorias, Canadian Woollens and Bankers.

The officers elected are:

President—F. Whaley.

Vice-Presidents — H. Cressman and T. Turcotte.

Secretary-Treasurer—H. Yelland.

Messrs. Turcotte and Cressman were appointed a committee to interview the City Parks Committee with regard to playing grounds.

EARNINGS INCREASE.

C.N.R. Shows an Increase of Five Per Cent. For Past Week.

MONTREAL, May 12 — Canadian Press. — The gross earnings fo the Canadian National Railways for the week ended has been $4,520,343 as compared with $4,303,754 for the corresponding period of 1925, an increase of $216,589, or five per cent.

GOLF MEETING.

The lady members of the Peterboro Golf and Country Club will hold a meeting on Friday in the Green Room of the Y.W.C.A. at 3 o'clock.

OLD SOLDIER DEAD.

Robert Mulgrue, who enlisted when 14 and up until his death in Toronto had soldiered 19 years in India and was also through the South African and Great Wars. He lived 10 years in Ceylon. In Canada he was a choirmaster and indefatigable church worker.

MOTORISTS

BALLOONIZE YOUR CAR!

NOTE THESE SPECIAL PRICES OF BALLOON TIRES FOR LIGHT CARS

31 x 4.40 FITS 30 x 3½ RIMS

Heavy Duty (Seconds)	$16.50
2 ply (firsts)	17.50
4 ply (firsts)	18.95
Heavy Duty (firsts)	22.00

No. 1 Guaranteed Tubes to fit the above tires are priced at ..... $4.00, $4.80 and $5.80

FULL BALLOON TIRES

29 x 4.40 Tire and Tube for only ... $17.50

Now is your chance to equip your car with balloon tires, at these prices they will not last long, so get yours now.

We will gladly give you a price on changing any make of car to either interchangeable or full balloons.

J. W. WATSON

446 GEORGE STREET PETERBORO

Open Evenings

Peterboro's largest retail tire dealer.

eat PEP and be peppy!
PEP builds you up. Puts you on your toes. A ready-to-eat cereal. With wondrous flavor. Your grocer has PEP!
Kellogg's PEP
THE PEPPY BRAN FOOD

GRENFELL MISSION.

The following contributions to the Grenfell Mission are gratefully acknowledged. Any further subscriptions will be most welcome and can be left at the Examiner, or sent to the treasurer, Mrs. G. A. Wood, P.O. Box 990, Peterborough.

Miss Lancaster	$ 2.00
Mrs. A. Brown	5.00
Mrs. E. F. Mason	2.00
Mrs. R. A. Morrow	20.00
J. A. Aylmer	10.00
N. Lush	5.00
A Friend	5.00

IN POLICE COURT

The case against R. J. Eyers, who last week pleaded not guilty to a charge of selling liquor contrary to the provisions of the Ontario Temperance Act, and who was remanded until this morning was dismissed, and a new charge substituted. J. A. O'Brien appeared for the accused and Joseph Wearing represented the Crown. He will now be tried on a charge of brewing beer without a permit from the Department of Inland Revenue. When this charge was read out, Joseph Wearing, who was to have prosecuted if the charge had been laid under the O.T.A., left the court, saying that he was not the prosecutor for the Department of Inland Revenue. Crown Attorney G. W. Hatton appeared on the scene, and at the request of Mr. O'Brien, counsel for the accused, the hearing was postponed for one week to enable him to investigate the new charge.

On condition that the accused make restitution to the amount of $20.30, pay the court costs amounting to $10, and furnish a bond of two sufficient sureties of $200 each, the man who yesterday pleaded guilty to a charge of stealing a quantity of sheet lead from the Canadian Woollens was allowed to go on suspended sentence.

F. D. Kerr, K.C., made a strong plea for mercy on account of the man's wife and family. Mr. Kerr stated that he was acting without fee in the matter and produced a letter from the superintendent of the Auburn Woollen Mills and another from a foreman employed in the Bonner-Worth plant, testifying to the previous character of the accused. He submitted that the case was of the nature that warranted the Crown venturing a suspended sentence.

Charged with procuring drugs and giving them to a girl, a local man was allowed to go on suspended sentence on condition that he pay the cost of the proceedings, pay the sum of $150 to the Salvation Army authorities for the care of the girl, under whose care she will be, and, in addition, furnish one surety for his good behaviour.

Pleading guilty to a charge of vagrancy, a woman was remanded for one week in order that her case might be investigated.

THE JEAN RIDDICK YARN SHOP
shows an unusually large stock of Yarns, Hosiery, Underwear. Do Come and see us and save money
WE SELL FOR LESS!

MARCELLING
Phone 2074w
MRS. E. M. BARRIE
m-w-f-1152

ALEXANDER & HALL
ELECTRICIANS
When you have Electrical work to do. Call
P. Alexander, Phone 1755J.
W. Gordon Hall, Phone 1463w.

THERE IS A DISTINCTIVE CHARACTER TO OUR EFFORTS
BELLEGHEM'S
FUNERAL SERVICE
PHONE 85
AMBULANCE

LOCALS

The Ladies' Auxiliary of the G. W. V. A. gratefully acknowledge cheque from the Female Voice Choir.
1d-112-1523.

DR. T. P. McCULLOUGH,
Eye, Ear, Nose and Throat Specialist, 166 Brock St. 'Phone 36W. dtf.

WOOD FOR SALE
Softwood, cut and split; 1 horse load $4.25; phone 2663.
3d-12,19,26-2497

GIRLS, HURRAH!
Y.W.C.A. Swimming Pool Open. Get your tickets now for Lessons and Swimming.
1d, 12, 1526

ORCHESTRA PRACTICE.
The Peterborough Symphony Orchestra will practice to-night at the Conservatory of Music Hall.

ASCENSION DAY.
To-morrow being Ascension Day, there will be Holy Communion in All Saints' Church at 10 o'clock a.m.

ASCENSION DAY AT ST JOHN'S
To-morrow being Ascension Day, there will be Holy Communion at St. John's at 10 a.m., and evensong with address at 7.30 p.m.

WHY WORRY ABOUT GREY HAIR ?
When Imeco will bring back the natural color. For appointment, 'phone 2115. Wright's Hair Dressing Parlours, 164 Charlotte.
3d-113-1517.

WOOD SPECIAL, CUT SHORT.
Dry oak hard. slabs, $5.00 half cord. Heavy mixed slabs, $3.75 half cord. DINSDALE'S, 'phone 153.
26d-134-1514.

VIOLIN RECITAL
By pupils of Miss Edwina Palmer, assisted by vocal pupils of Dorothy Allan Park, Conservatory Hall, Friday evening, May 14, at 8 p.m The public is invited. Silver collection.
3d-114-1123

CARD OF THANKS.
Mrs. Maurice O'Heron and family wish to extend thanks to their many friends for kind expressions of sympathy in their late bereavement—particularly the Canadian Woollens Ltd. and their employees. 1d

YOUR MOVE.
Moving, carting and general teaming. Truck to Toronto every day. Gardens ploughed. — Thos. Flannery, 200 London Street, Peterboro. Telephone 2616, 6d-114-1465

DR. C. HAROLD FULFORD,
Dentist.
Bank of Commerce Bldg. 'Phone 2187. Dental X-ray work a specialty.
6d-5 8 12 15 19 22-1385

RADIOS.
Radio Service, Sets Built, Altered and Repaired. Ten years' experience. Tubes tested and reactivated. Complete line of tubes and batteries. Roy White, 444 Mark. Phone 1165M. 10d21 24 28 1 5 8 12 15 22 25-1892

NO REDRESS FOR DAMAGES.
There is no way to correct moth damage. Spray your garments and furs, etc., with Parke's Mothbane to prevent this loss. Moths cannot live on Mothbane. It destroys the eating larvae. Complete outfit, $1; refills, 50c. — Bond's Drug Store, Cor. George and Hunter Streets.

DO YOU NEED AN ACCOUNTANT?
If you want your books audited or adjusted; if not satisfied with your book-keeping system; if you want your income tax return prepared for this or other years, or want some dispute adjusted.—H. K. Middleton. 'Phone 1353. Office, 202 Charlotte Street. dtf

SPEARING FISH.
A visitor in the city to-day stated he feared there was a great deal of illegal fishing going on between Rice Lake and Hastings. In a marsh from the Ooze River it is stated a number of men had been spearing on Friday and Saturday last, despite the fact that an extra inspector had been appointed. Possibly on their next attempt those out of season fishermen might not be so lucky in getting away with their catch.

REPEAT PERFORMANCE.
"The Young Country Schoolma'm," which was such a success when presented by Knox Church Young People, will be repeated in George street Sunday school hall, Tuesday, May 18th. Good local talent will assist, also the Sunday school orchestra. Admission 25c.
1d-112-1522.

SUMMER PRICES FOR LEHIGH VALLEY COAL.
"The Coal that Satisfies."

Egg Coal	$15.50 per ton
Stove and Nut Coal	$15.75 per ton
Pea Coal	$13.00 per ton
Pea Coke	$12.00 per ton
Nut Coke	$13.00 per ton

Also good Mixed Wood .$8 per cord
Cutting and Splitting extra.
J. E. A. Fitzgerald
'Phone 111. 250 Hunter Street.
6d-114-1471

A REAL "BEST SELLER."
To-day in every community there is one book of reference that everybody turns to with confidence. It is reliable, is frequently revised, and people have come to look upon it as the city's most used, most useful book. It is always within easy reach, never mislaid for long, and its great usefulness has got everybody in the "constant reader" class! Your telephone directory is the book that everybody consults, not alone for telephone numbers, but for its all-round usefulness.

Festoons and Bracelets
Our new spring novelties in Festoons and Bracelets are very much in vogue. We have a wonderful selection to choose from at very moderate prices. The Russian Antique Bracelets are beautiful and much admired by all. They come in a variety of colored stones, also cut Cameo heads and figures.
We could not put them all in our windows, so would be very pleased to show them to you.
Your inspection invited.
WARNE BROS.
349 GEORGE STREET
DIAMOND HALL
Phone 880.

LUTHER CABINET RESIGNS OFFICE

Action Follows Vote of Non-Confidence From Reichstag.

ON FLAG INCIDENT.

BERLIN, May 12 (Canadian Press).—The German Reichstag today adopted a non-confidence motion against Chancellor Luther, introduced by the Democrats, by a vote of 176 to 146. The Cabinet resigned later.

The Parliamentary situation reached a critical stage by reason of a midnight caucus by the Democrats, who adopted a resolution that further co-operation with Chancellor Luther was impossible because of his procedure in the flag issue. With the exception of Dr. Gessler, Minister of Finance, the Democrats will withdraw their Ministers from the Cabinet to-day, it is announced in protest against the Chancellor's failure to withdraw his flag order. The Democrats' defection will force the Centrists to follow suit which would make Dr. Luther's continuance in office impossible. The Government insisted in the face of a hostile Reichstag that the merchant flag containing the old Monarchist colors should be flown over Embassies abroad in addition to the flag of the Republic.

ESCAPED LUNATIC IS FOUND HANGED

Search Party Discovers Remains Near His Home.

ORANGEVILLE, May 12 (Canadian Press)—Hanging by a rope from a tree the lifeless body of Samuel Bonner, declared to be insane, was discovered by searchers yesterday in a bush about three miles south of his former home at Lisle, in Mulmur township. Twice before Bonner had been confined in private hospitals for treatment of mental trouble. Both times he escaped and returned home. A month ago, while being brought here Bonner repeatedly stated that rather than be committed to an asylum he would commit suicide.

No inquest will be held.

CUSTOMS AGENTS SEIZE U. S. SHIRTS

Claim Non-Payment of Duty on Prison Made Goods.

WINNIPEG, May 12 (Canadian Press). — Investigations conducted locally during the past ten days by secret service agents of the Federal Department of Customs have resulted in the seizure of large quantities of shirts alleged to have been made in United States prisons. The agents claim that no duty was paid on these shipments. The shirts, which are said to have been stored in a number of distributing plants in Winnipeg, are being held pending instructions from Ottawa. The value of the seizure has not been revealed.

Absolutely Unconditional

LONDON, May 12 (Canadian Press)—It is authoritatively stated that the termination of the strike was absolutely unconditional. It is understood neither the miners' attitude nor the effect on the miners' strike was mentioned in the thirty minute interview between the general council of the Trades' Union Congress and the cabinet in Downing street.

MEN AND BOYS.
If you want lessons to teach you how to swim, or coach you in swimming better, register now at the Y.M.C.A. 5d-115-1505

Financial News and Views

Latest Comment on Grain and Industrial Markets — Closing Quotations on the Principal Active Stocks

Quotations Over Stobie, Forlong and Co. wire.

NEW YORK STOCKS.

	High	Low	Close
Atchison Rly.	131¼	129⅝	131¼
Amer. Can.	44¼	43⅛	43⅜
Amer. Loco.	95¾	93⅝	94⅝
Smelters	117⅛	116¼	116⅞
Baldwin	103¼	100⅝	101¼
Balt. & Ohio	87⅞	87	87
Cast-Iron Pipe	165	..	..
Ches. & Ohio	121⅝	121¼	121¼
Cal. Petrol.	32½	..	..
Chrysler	31¼	30½	31⅛
Dodge Bros. A.	26⅛	24⅛	25
Dupont De Nem	211	208¼	210½
Fleischmann	40⅝	40¼	40½
Gen. Motors	128¼	126¼	128⅛
Hudson Motors	66¼	62½	63½
Int. Harvester	115½	115	115½
Inter. Nickel	34½	33¾	34
Coca-Cola	146¼	145¼	146
Mack Truck	113	110½	112
Marland Oil	55½	54¾	55
U. S. Rubber	56¼	54⅜	55
Sears-Roebuck	48¾	47½	47½
Montgomery W.	61¾	60⅜	61¼
South. Rail.	109½	109⅛	109½
White Motors	53⅞	52¾	53
U. S. Steel	121⅞	120⅝	120⅞
Yellow Cab.	23⅝	23½	23⅝
Youngs. Tube	70¼	69½	70¼

MINING STOCKS

	Asked	Bid
Gold		
Apex	3⅛	..
Argonaut Gold	26¼	24
Baldwin	1⅞	1⅝
Barry Hollinger	36	35
Bidgood	5	..
Chaput Hughes	10	..
Con. West Dome	16	15
Dome	1410	1375
Goldale	30	28
Gold Hill	41	38
Hollinger	1900	1875
Indian	9	8
Keora	6½	..
Kirkland Lake	110	108
Lake Shore	1035	1020
McIntyre	2580	2500
Newray	38	34
Night Hawk	6½	..
Premier	220	215
Preston	4½	..
Teck Hughes	328	331
Tough Oakes B	43	41
Vipond Cons.	163	160
W. Hargraves	825	800
Silver		
Beaver	76	73
Capitol	36	35
Castle	141	139
Crown Reserve	14½	13½
Everett	7½	6½
Keeley	153	151
La Rose	16	14
McKinley-Dar.	18½	..
Millcrest	19	18
Mining Corp.	350	345
Nipissing	545	..
Unlisted.		
Amulet	115	110
Area	30	27
Bourle M. Q.	980	960
Laval Quebec	27	24
Noranda	1600	1575

CHICAGO WHEAT

	High	Low	Close
May	165½	160½	161⅜
July	141	136½	136⅞

WINNIPEG WHEAT

May	156¼	152⅞	153⅛
July	154⅛	150¾	151

CHICAGO RYE

May	86½	83¾	83¾
July	88¾	86	86⅛

Small Advance In Wheat Is Soon Wiped Out Again

CHICAGO, May 12 (Canadian Press).—An advance of only 1-4c to 1-2c a bushel in wheat followed today's announcement of the settlement of the British strike. Even that small gain was soon more than wiped out by selling to realize profits. Uncertainty over the outcome of May wheat dealings here was a restraining influence. The fact that the Liverpool wheat market gave no evidence that the calling off of the general strike had resulted in any immediate large demand was disappointing to those traders here who were optimistic as to a sharp advance. The continuance of the British coal strike was suggested in some quarters as the reason for the relative apathy shown by the action of the Liverpool market. Besides, a forecast of enlarged shipments of Argentine wheat to Europe was current.

Prices Move Up On News From England—Volume Large

TORONTO, May 12 (Canadian Press). — The settlement of the British general strike was responsible for a strong upturn and a great increase in volume of trading on the Toronto Stock Exchange this morning, in strong contrast to the dull sessions of the past week or so. Brazilian, the dominating stock of the market, was sold up to a high of 92 3-4. The noon close at 91 7-8 was an advance of 7-8. Consolidated Smelters reached 195 but likewise receded to just a half point above yesterday's close at 191. Atlantic sugar advanced 1 1-2 at 23. Bell Telephone 1-2 at 132, Canada Bread 1-4 at 65 3-4, and Noranda Mines 16 cents at 15.80. International Nickel lost 1-8 at 33 3-4.

Gains Follow Strike News But Reaction Soon Follows

NEW YORK, May 12. — (Canadian Press.)—Inspired by the termination of the British general strike, opening gains ranged from 1 to 5 points on the stock exchange to-day. But these were materially reduced or cancelled before noon with the market displaying considerable irregularity late in the day. Total sales up to 1 p.m. fell below 750,000 shares.

Persistent selling of motors reflected the growing speculative belief that the industry could not maintain the high record of sales in the first four months of the year. New 1926 low prices were established by Dodge Bros. Reports of a slump in the building industry in certain sections of the country probably accounted for the weakness of International Cement, which dropped 1 3-4 to a new low at 55 1-4. Baldwin dropped 3 1-2. The lowering of the call money rate to 3 1-2 per cent. in the early afternoon checked selling in some quarters.

NEW YORK SUMMARY.

British general strike called off. President Coolidge signs Agriculture Appropriation Bill carrying $127,924,573. Watson-Parkerhill Bill abolishing R. R. Labor Board passed by Senate. American Smelting and Refining reduced price of lead ten points to 7.75. Tenn. Copper and Chem. declared regular quarterly dividend of 25 cents. Car loadings week ending May 1 totalled 995,641, against 973,304 preceding week and 984,073 same week last year. Pan. American Western Petroleum and subs quarter ending March 31 net profit after expenses, interest, etc., but before depletion and depreciation 8810,036.

Demand sterling 4.85 13-16, francs 314, lire 397 3-4, new low for the year.

(Financial News supplied by Stobie Forlong and Company).

Quebec District.

NORANDA—Are still operating three machines underground, two on the 100 ft. level and one on the 300 ft. level. The 5-compartment shaft, which is being raised on the 300 ft. level to connect with the No. 2 shaft, some 400 ft. north of present No. 1 working shaft, is up 35 ft. above the 300 ft. level. Diamond drilling is being carried on, on the 300 ft. level, bounding known ore lenses and exploring for others. There will be no serious attempt made at mining on a larger scale until the railway arrives, when supplies can be landed at a resonable cost. The plans for the coming summer call for an extensive diamond drilling campaign and the completion of the 5-compartment shaft to the 300 ft. level, with preparations and probably a start made for sinking to lower levels. From what is at present known of orebodies down to the 300 ft. level, it is apparent that the "Glory Hole" method of mining will be adopted, at least to that level. This, of course, will make mining costs very low.

AMULET—A short crosscut was driven from the shaft in No. 3 area at a depth of 75 feet, and two machines are at work drifting on ore. The program for the Summer consists of extensive diamond drilling, development of ore from shaft in No. 3 area, and the possible sinking of a second shaft in No. 2 area.

This property will not advance rapidly until the railroad has arrived. Cost of supplies is far too high when brought in over present routes. Amulet displays the general sentiment prevailing in Northern Quebec, i.e. waiting for the rail. Intensive development can be looked for at that time.

General Note On Quebec.

The situation in Quebec at present is in general one of intensive expectation as to results which will be obtained during the next few months by surface stripping, trenching and diamond drilling. We look for great activity along this line and also in the acquiring of properties having merit. There will undoubtedly be numerous discoveries made when the snow goes and surface exploration work will be rushed in order to prove or disprove ground before the snow comes again. Interested parties are anxious to make showings this summer that will warrant the start of mining operations next Fall when the railroad comes in. Recent discoveries made during the winter under most difficult conditions cause us to believe that the summer's work will show many valuable finds being made. Arrangements have been made for an aeroplane service from Haileybury to Rouyn, to go into effect as soon as the ice is out of the lakes.

Red Lake.

Early reports which have been circulated as to the results of the first diamond drilling on Dome holdings must be discredited, as no information is available up to date. The drills are operating and a few weeks should give some results. We have every reason to believe that these results will be favorable and on the strength of them we look for intense activity in Red Lake.

Syndicates will be starting work as soon as the route in is navigable. One of the first which we likely be in operation is the Cockeram Syndicate, which has splendidly located ground adjoining Red Lake Prospectors. The latter propetty is under option to Dome and is highly thought of.

The Noranda, Coniagas and Nipissing Mines are now arranging for supplies to go in at the first opportunity, and will push exploration work rapidly. The Dunlop Syndicate, which is extremely well located as to geology and strike of main ore zone, will energetically prospect their ground. Their Syndicate is backed by thoroughly reliable people from whom we can look for a real honest effort to develop their property rapidly and intelligently. Red Lake Metals have well located ground on the main strike. This property also is in excellent hands and we look for important results from the work which they will do.

There will likely be many Red Lake issues put on the market when good news comes out on Dome and McIntyre work. Such issues will require careful scrutiny, particularly as Red Lake has had such wide advertising throughout America.

General Upturn In Mines With Teck Hughes Leading

TORONTO, May 12. Canadian Press. Press. — A general upturn in prices with increased trading ensued on the Standard mining exchange this morning, following the announcement of the strike settlement. Teck Hughes gained 7 at 338 and Kirkland Lake, advanced 4 at 110, and were noticeably strong stocks. Argonaut firmed at 1 7-8 at 25; Tough Oakes 1 at 43, McIntyre 5 at 25.25, and Noranda 15 at 15.85. La Rose coming into demand improved 2 7-8 at 14 7-8, and Castle Tretheway gained four at 141.

WOULD CURB SALE OF SMALL WEAPONS

Senator Introduces Bill Aimed at Revolvers—Referred To Committee.

OTTAWA, May 12 (Canadian Press)—Senator Belcourt introduced a bill in the Senate yesterday to amend the criminal code respecting the possession of weapons. He pointed out that the crime wave was due, in a great measure, to the freedom with which a revolver could be obtained. There was an almost universal demand for restrictive measures dealing with the possession of fire arms. He proposed to amend the criminal code to prohibit the importation, manufacture, and sale of revolvers and similar weapons, except under government authorization and supervision. The bill received its second reading and was referred to a committee.

SPANISH AIRMEN COMPLETE FLIGHT

Expected To Reach Manila This Afternoon.

APARRI, Island of Luzon, P. I., May 12. — Captains Loriga and Gallarza, Spanish aviators flying from Madrid to Manilla, landed here at 2.20 o'clock yesterday afternoon.

Flying from Macao, China, the airmen were first sighted at 2.15.

Great Reception.

Hailing the aviators as pioneers of an international air mail, Director Topacio, of the Philippines postal service, congratulated them and asked them to transport mail to Manilo on their next hop.

Tentative plans of the aviators contemplate departure from here for Manila to-day.

Bands Paraded.

Town bands paraded the streets here long before the fliers arrived. Flags were everywhere. Hundreds gathered along the beach and cheered the appearance of the plane on the northwest horizon.

Twelve Spanish women sang the Balmoris hymn.

Te Deum was sung at the church and a reception followed at the municipal building.

Big Banquet.

A banquet was arranged for the airmen last night. Two hundred Spanish residents raised $3000 for the entertainment.

At Camp Nichols, Manila, 60 beautiful girls 20 of them Spanish, 20 Filipinos and 20 Americans, plan to receive the aviators. All will be dressed in the Spanish national costume. Three hundred voices will join in the Te Deum at the Cathedral.

WOULD USE TROOPS

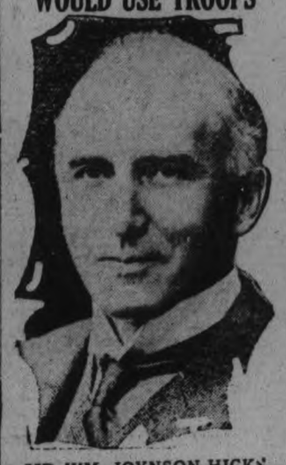

SIR WM. JOYNSON-HICKS, British home secretary, who told parliament this week that the government is prepared to use troops to maintain vital services.

For Corns and Callouses
You can remove them from the feet by using
CHICAGO CORN PAINT
A liquid preparation which you apply with a brush. Takes out corns with the least pain and inconvenience.
25c Bottle
Bond's Drug Store
Corner George and Hunter Street

SANITARY ICE SUPPLY.
ICE
PHONE 147.
TICKETS or CONTRACT
If we know you want Ice DON'T worry — our driver will be there !

OBITUARY.

THOMAS BRIOUX.

The funeral of the late Thomas Brioux will be held to-morrow morning at 9.45 from the residence of his son, Alphonse, at the corner of Romaine and Park streets. The funeral will proceed to the Church of the Sacred Heart, and thence to St. Peters cemetery.

JOSEPH MALLABY DENT

LONDON, May 12 (Canadian Press).—Joseph Mallaby Dent, publisher and member of the British Archaeological Society, died today. Among his publications are the Temple Shakespeare, the Temple Classics, and Everyman's Library.

SIR THOMAS SKINNER

MONTREAL, May 12 (Canadian Press).—Sir Thomas Skinner, director of the Canadian Pacific Railway and member of the London advisory board of the Bank of Montreal, died yesterday in his London residence, according to cable advices to this city. Sir Thomas was also a former Governor of the Hudson's Bay Company. He was born in Bristol in 1840, and created a baronet in 1912.

Sir Thomas was closely associated with the financial and industrial life of the Dominion for a great many years.

JOHN KNIGHT.

The death occurred in this city, after several months' illness, of John Knight, in his 57th year. Mr. Knight was born in England and came to this city 14 years ago. He leaves to mourn his loss his sorrowing wife and two daughters, Miss Blanche at home and Miss Winnie in Detroit.

The funeral will take place on Friday at 2 p.m. from 589 Reid Street, Rev. J. W. Gordon officiating. Interment will be in Little Lake Cemetery.

JOHN FRANCIS ECOBICHON.

The death occurred yesterday afternoon of John Francis Ecobichon in his 55th year, at the family residence, 703 Aylmer Street, after a short illness with heart trouble.

He is survived by his mother, one sister, and two brothers, residing in England, and his widow, three sons, Percy of Cleveland, Winter and Rodney of this city, and four daughters: Dorothy, Sybil, Elsie and Gladys, all at home. One son was killed overseas and one died last September.

The funeral will take place on Friday afternoon at 2 o'clock, from the family residence to Little Lake Cemetery. The Rev. Dr. Blagrave will officiate, and Peterborough Lodge 155, A. F. and A. M., of which he was a member, will be in charge.

MAURICE O'HERON.

The funeral took place yesterday morning at the Church of the Immaculate Conception, of the late Mr. Maurice O'Heron, who passed away on Saturday afternoon, May 8th, at St. Joseph's Hospital, after a brief illness. The deceased was in his 70th year, was a faithful member of the Church of the Immaculate Conception and Holy Name Society.

Mr. O'Heron had spent his life in this vicinity, and was a trusted and faithful employee of the Auburn Mills, later Canadian Woollens, Ltd., for over fifty-three years, and was one of Peterboro's most honored and respected citizens.

Faithful to the last, Mr. O'Heron was at his post up to the time of his illness, and left with his intimates and fellow-workmen, sunny and happy memories in which premonition of death or separation had no part.

It was Mr. O'Heron's privilege to lead a life unselfishly useful and to enjoy relations with personal associations as well as with countless acquaintances at once so honorable, cordial and generous.

The community has lost a life that has ever been a fitting example of faithful service, and the family a loving husband and father.

There are left to mourn his loss, one son, Herbert of this city, Misses Daisy and Madeline at home, Mrs. Geo. Hynes, Mrs. Stephen O'Connor, Mrs. Fred Lajoie, all of this city, and Mrs. Fred Derocher of St. Catharines; one sister, Mrs. Dan. Hennessy, of this city.

Requiem Mass was celebrated by Rev. Monsignor McColl. In the sanctuary were the Rev. Fathers McGuire, Guiry, Butler. Interment took place in St. Peter's Cemetery, at which Father Guiry officiated.

The pall-bearers were Messrs. Harry Thompson, Ed. Vinette, W. Leahy, C. Theobald, T. Tobin and W. Perdue. Many old friends and acquaintances gathered to pay their last tribute of respect.

DIED

ELPHICK.—At his late residence, 180 Lake avenue, St. Catharines, Ont., on May 11, Mr. Richard Henry Elphick, beloved husband of Mary A. Anderson, in his 36th year.

LATE WANT ADS.

TO RENT — FURNISHED HOUSE; 499 Bethune St. 6d-117-2539

AROUND THE CITY.

The fire department received one call yesterday, at 10.55 a.m. they were called to a fire caused by overheated pipes at 488 Sherbrooke street.

* * *

Yesterday afternoon a team bolted at the corner of Hunter and George streets, and as a result Alderman Phelan's car was slightly damaged.

* * *

The firemen have started to do their spring housecleaning and are whitewashing the brick walls inside and washing the ceilings and woodwork.

Y.W.C.A. ANNUAL MEETING Friday, May 14 8 p.m. Good Programme Everybody Welcome

Evening Barber Shop
Cor. Braidwood and Park South.
Open Every Day: 6 p.m.
Saturday: 1 p.m.
Gent's Hair Cut 25c
Ladies' Hair Shingled..25c
Ladies' Hair Cut.....20c
School Boy or Girl....20c
Children 15c
NO WAITING.

Dr. T. W. H. YOUNG
Physician and Surgeon
Graduate of London, Edinburgh and Glasgow
Office Hours: 8-10; 2-4; 6-8.
305 Stewart St. - Phone 347

BRAKE INSPECTION—YOUR PROTECTION
GILLESPIE GARAGE

CHIROPRACTOR
M. C. GOODWIN
CD. Ph. C.
Palmer Graduate
106 Barrie Building.
Lady Attendant Phone 431
Hours 10-12 a.m., 2-4 and 7-8 p.m.
Office closed Tuesday evening, also Thursday afternoon and evening.

CITY TAXI 25c
Up-to-date Sedan Cars. Day or night service.
PHONE 2240
BRYDEN WEESE, Mgr.
26d-117-1153.

Phone Johnny-on-the-Spot for Coal—703
Summer Prices
MONEY'S A VITAL QUESTION

Practice economy by buying our good coal—save by getting long burning and real coal satisfaction.
Hard Stove $15.75
Solvay Coke $13.00
Kentucky Hard $10.00
HARD WOOD
Special—while it lasts—one pile of hardwood, cut stove length, a cord.$10.00
Motor Boats
We sell the Disappearing Propellor Motorboat in several styles; handiest boat on lake or river and reasonably priced.
HODGSON BROS.
Dalhousie and Bethune

BEHIND THE FRONT
At the CAPITOL TO-DAY

The Evening Examiner

PROBABILITIES.
Moderate winds, mostly fair today. Friday, northerly winds and showery.

VOL. LVII., No. 112 PETERBOROUGH, THURSDAY, MAY 13, 1926 PRICE THREE CENTS

MINERS REJECTED PEACE TERMS ACCEPTED BY TRADES CONGRESS; HOLDING CONFERENCE ON FRIDAY

Coal Strike May Continue Indefintely, A. J. Cook Comments on Situation.

LEADER DEPRESSED.

Re-engagement of Men in Various Trades a Consequent Problem.

LONDON, May 13 (Canadian Press). — The decision to call off the general strike was made without consulting the Miners' Federation, A. J. Cook, secretary of that organization, declared last night; the miners were not party to it in any shape or form.

"The Trades Union Congress decision has nothing to do with us," said Mr. Cook. "Our men will have to decide what to do in the light of circumstances. Our stoppage may continue for an indefinite period."

When the proposals of Sir Herbert L. Samuel were submitted to the miners early Wednesday morning the miners rejected them. Nevertheless, the Trades Union Congress used them as a basis for its later action in calling off the strike.

Cook yesterday declared with emphasis that only the miners themselves, through their accredited delegates, can send the men back to work in the coal mines on the terms suggested, and that decision on this point will not be reached until the delegates consider the full report at their conference on Friday.

Cook Is Depressed.

Whether Cook will have the courage to arraign the whole Trades Union Council on this issue, is still uncertain, but it is evident that he is nervous and depressed over the situation, and that the whole miners' organization regard the outlook gloomily. Cook's expressed fear that the miners' case will be submerged in the issues arising from the general strike, has come true.

Full of Fight.

The miners, however, are still full of fight, and are thinking along new lines for the reorganizing of the coal industry and the prevention of the threatened reduction in wages and the lengthening of working hours.

Private Mediation.

Great Britain's gigantic industrial strike, a test of endurance which lasted nine days, is ended. The general council of the Trades Union Conference, heeding the efforts of Sir Herbert Samuel, chairman of the Royal Coal Commission, as private mediator, yesterday withdrew its order for a sympathetic strike of the trades unions in support of the coal miners.

The coal miners remain out, but with the assurance of Premier Baldwin that no stone will be left unturned to bring the interrupted negotiations between the miners and mine owners to a conclusion satisfactory to all.

Now the nation, that has borne with good humor and Spartan fortitude the inconveniences and annoyances inevitable to any general stoppage of industry, is preparing to pick up the pieces and count the cost.

Work was being slowly resumed throughout the country last night. There are still many differences to

(Turn to page five, please.)

Norge Passes Point Barrow Is Due At Nome To-night

OSLO, Norway, May 13 (Canadian Press).—Latest reports received here say the Polar dirigible Norge will arrive in Nome, Alaska, at nine o'clock tonight. The airship was sighted off Point Barrow early this morning. All on board are well.

WORKERS SOLD AND BETRAYED SAYS ZINOVIEV

General Strike Was Dress Rehearsal of Future Great Fights.

DENOUNCES THOMAS.

Tragedy Will Strengthen Revolutionaries To Break With Corpse of Past.

MOSCOW, May 13 (United Press)—"The British workers have been sold and betrayed," Gregory Zinoviev, secretary of the Third Internationale, told newspapermen here today, commenting on the collapse of the general strike.

J. H. Thomas, Ramsay MacDonald, and Arthur Henderson, all moderates in the Labor group, were condemned by Zinovieve as the betrayers of labor. He declared, however, that the strike would play a gigantic role in his dubbing it the "dress rehearsal of future great fights."

Karl Radek, the Communist writer, ascribed the end of the strike to "unexampled treachery" on the part of the Conservative trade unionists. "The new treachery of Thomas," he said, "will create a deep crisis in the British workers movement. This crisis will end with the creation of a mass communist party in England.

"This tragedy will strengthen the revolutionary nucleus in the English proletariat, which can convince the masses that it is necessary to break quickly and decisively with the corpse of the past which poisons the live fighting organism of the British proletariate."

"Greatest Treason"

MOSCOW, May 13 (Canadian Press)—"News that the British Trades Union Congress has ordered the end of the general strike will hit the International Proletariat with the force of thunder," writes Karl Radek, leading Russian journalist, in today's Pravada. Declaring the English proletariats' fight has been 'our fight as well as that of the world's proletariat,' Radek says "Let us face the truth squarely. The English workmen's defeat is the result of the world's greatest treason."

The Pravada says in an editorial, "Even the blind can now see that the refusal by the Trades Union Congress to accept brotherly Russian aid was a prelude to capitulation."

Body Of Lindsay Woman Is Taken From Scugog River

LINDSAY, May 13.—The body of Mrs. John Lake was recovered from the river Scugog yesterday afternoon shortly after three o'clock by Mr. F. Barnett. It was found about ten rods from the spot where her hat and coat was found by Chief of Police Umphrey. Coroner Dr. Logan, after investigating the circumstances, decided that an inquest was unnecessary.

Persons saw the unfortunate woman walking up and down the C.P.R. tracks during the morning as if she was in distress. Her hat and coat was found on the pier near where the C.P.R. line passes under the C.N.R. bridge.

WAR STARTS AGAIN.

Riffians Are Ordered To Commence Holy War Again.

PARIS, May 13 (Canadian Press)—A despatch received here from Tasa, Morocco, this morning says Abdel Krim, leader of Riffians in their warfare with Spanish and French forces, has ordered renewal of "holy war" in Morocco.

MANY HAPPY RETURNS.

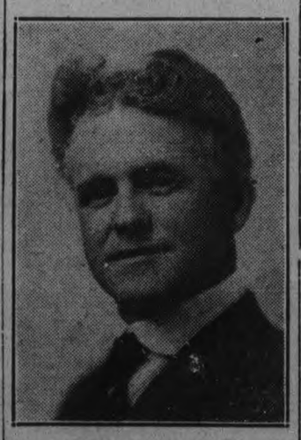

J. O. De LAPLANTE
whose birthday this is.

SEED POTATOES.
EXTRA CHOICE SEED POTATOES, ALSO CHOICE TABLE POTATOES, AT W. H. HAMILTON'S. PHONE 148. 2d14

Learn to Swim
Classes taught by G. H. Corsan, international expert, starting on Monday next at Y.M.C.A. Enroll now.
Swimming Exhibition in the Y.W.C.A. Pool, Monday, May 17th—25c.

Canadan Opposition Kills Identity Papers Proposal

GENEVA, May 13 (Canadian Press).—The Canadian delegates to the International Passport Conference led the opposition against a proposal that identity papers be issued to all emigrants on their departure from their native lands, with the result that the proposal was unimously rejected at to-day's conference.

KNOX MEMBERS BURN MORTGAGE

Manse Is Now Free From Encumbrance—Joyful Ceremony.

GOOD PROGRAMME.

The school-room attached to Knox United Church was well filled last evening by a crowd of sympathisers who had foregathered to witness, what to them was a very interesting piece of ritual, viz., the burning of the mortgage on the official minister's abode. The house, it appears, had been purchased some few years ago partly for cash, the balance remaining on mortgage. And as this legal mill-stone around the necks of the attendants at Knox has been removed, joy and happiness seemed to be the keynotes of the meeting in question.

Naturally Mr. McKinnon, the minister, was the chairman of the evening, and he opened the proceedings in a humorous manner—indeed good humor seemed to be the order of the day, or rather evening. In fact two of the songs on the programme were topical, as regards the Ladies' Aid, viz., "How do ye do?" and "The Ladies' Aiders," which were written by two of the prominent members of the management.

The following is the programme offered:

"O Canada," All sing.
Chairman's opening remarks.
Men's chorus—"How d'you do."
Piano duet—Tom and Bob Allen.
Solo—Mrs. Ross Williamson.
Men's chorus—"The Ladies' Aiders."
Solo—Mr. William Thompson.
Piano duet—Jean and Marion McCannan.
Historical sketch—J. T. Morrison
Song—Mr. Sydney Willis.
Violin solo—Mr. Robertson.
Speech—Mr. John Byers.
Piano solo—Mrs. McKinnon.
Speech—H. J. McCannan.
Recitation—Jack Allin.
Burning of Mortgage.
Doxology.
Eats.
Finale—"Blessed be the tie that binds."
God Save the King.

Taken on the whole the programme was excellently given. More especially may credit be given to the Misses Jean and Marion McCannan, Mrs. Ross Williamson, Mrs. McKinnon, Mr. Robertson (who was accompanied by Miss Buchanan), and the pianoforte duet by two small boys, really excellent.

(Turn to Page 9, Please)

ALDERMEN PICK FIREMEN'S SUITS

Tenders For Overcoats, Suits, and Shirts Are Accepted By Committees.

Three committees of the City Council held meetings last night.

First on the programme was the manufacturers committee which considered ways and means of getting in touch with possible industries for the city.

The Parks committee came next and left the matter of fixing the stand in Victoria park and of obtaining prices on the bathing house in Inverlea park and the memorial gates at Jackson park to the chairman.

The Fire, Water, and Light Committee decided on letting the contracts for the firemen's uniforms and overcoats. The samples submitted were gone over and price and wearing qualities carefully considered. The Cressman Company was given the order for the suits and for the shirts, while the Grafton Company was the successful bidder for the overcoats.

A light to be placed at the east end of the canal bridge near the number six lock, and the striker from the market hall tower will be removed. A possible purchaser for this apparatus, the Village or Norwood, deemed the price asked too

THINK IT OVER.

Manufacturing production of the gross value at the mill or factory showed an increase of 12.27 per cent in 1923 over 1922; or an increase of 9.4 per cent in the net value of production, the gross totalling $2,781,165,514, and the net $1,311,025,375.

ANIMALS ARE FOUND CROWDED INTO PITCH DARK BARE STABLE

Seven Cows, Five Horses and a Calf Found in Ramshackle Building.

NO FOOD FOUND.

Animals Forced To Sleep on Bare Floors—Owner Often Warned.

Seven cows, five horses, and one calf, all crowded into a ramschackle building into which it is doubtful if the light of day ever penetrates, not a vestige of anything in the nature of feed for the animals to be found, and just the bare floors for them to sleep upon, were some of the conditions uncovered by Sanitary Inspector C. S. Stapleton on one of his official visits to some premises located in the northwest portion of the city and situated well within the city boundary line. Upon opening a small door, and after waiting a few minutes until his eyes had become accustomed to the gloomy interior, Mr. Stapleton discovered a dog which fortunately proved to be quiet, the animal simply lying on the floor and paying no attention to him. In one compartment of the building Mr. Stapleton found three cows and one horse; in another he found one cow, one calf, and one horse; while in another he found three cows and two horses. Another horse was discovered standing in an alley way leading from one compartment to the other, the place where it was, being so dark that the inspector bumped against the animal before he realized its presence. The animals were all in a forlorn condition, Mr. Stapleton said, some of them looking pitifully thin, apparently due to the lack of proper feed. He said that this was the third occasion on which he had inspected the premises and despite his warnings to the occupant to have the premises cleaned out, today's visit showed very little, if any, improvement. As the occupant of the premises was not at home at the time, Mr. Stapleton was unable to interview him.

"Some of these animals never see the light of day," Mr. Stapleton said, "and furthermore," he added, "this man has been in the habit of keeping his stock in this manner."

Italy Expands Commercially Big Firm Enters Nigeria

ROME, May 13 (United Press).—An Italian company with a capital of fourteen millions lire has ben organized to develop concessions in Nigeria. lion lire has been organized in Russia and Persia for the exploitation of petroleum resources and the exporting of Italian manufactured products.

PILSUDSKI HOLDS POLISH CAPITAL

Reports To Paris Paper Says Rebels Control Warsaw.

NO BLOODSHED.

LONDON, May 13 (Canadian Press).—The last authentic news of the Polish military revolt received in London declared that President Wojciechowski, with the idea of preserving peace, had offered to relinquish the presidency in favor of Marshal Joseph Pilsudski, head of the disaffected troops. The offer was refused after consideration by Pilsudski's followers including the Leftists or Radicals. The present situation in the Polish capital is not clear owing to the interruption of wire communications which, according to last accounts, were in the hands of the Government and guarded by loyal troops.

Holding City

PARIS, May 13 (Canadian Press)—The Temps reports that Marshal Pilsudski was in control of Warsaw at 8 o'clock last night. President Wojciechowski and members of the Government retiring to the Belvedere Palace. Both sides are negotiating in order to avoid bloodshed. The city was calm during the night.

The bureau of engineering in Washington is working on a foolproof radio transmitter for airplane use.

PREMIER ANNOUNCES INTENTION TO GO TO PROVINCE ONLY WHEN HE THINKS RIGHT TIME HAS COME

Mr. Ferguson Asks Western Conservatives To Trust His Judgment.

NO LIQUOR POLICY.

Makes No Direct Reference To Ontario Temperance Act.

LONDON, May 13 (Canadian Press).—Premier Howard Ferguson of Ontario did not add to the burden of a two-days' round of addresses in London the task of announcing an early election or policy when he addressed the members of the Western Ontario Liberal-Conservative Association here last night.

After reviewing the record of his government at great length, the Premier referred briefly to rumors of an impending election in the following words:

great leaders of the past, MacDonald, Whitney, and others, and

"This Government has upward of a year to complete its full term but nevertheless, as we live under British institutions, it is the privilege of the Government to go to the Lieutenant Governor at any time it thinks the people of the country sould be consulted, and ask for dissolution. And that is the proceeding I am going to follow. When you trust me to lead the party under the government, you must accept my judgment as to the time that seems best to go to the country.

"I have read the history of the that is the policy those leaders adopted. The people trusted them and in the same manner I must ask you to trust me."

The Premier's announcement was received with mixed laughter and applause, but with no manifestation of dissatisfaction. The statement eliminates the prospect of a general election next month as had been predicted in some quarters. Following the breaking up of the meeting the opinion was heard that the impending appeal to the country would come in October.

No direct reference was made by the Premier to the Ontario Temperance Act or to any possible change in the Government's liquor policy.

The Premier dealt with the election rumor at the close of his address, which was heard by seven or eight hundred persons, in the Masonic Temple, at a banquet given by the Conservative Association in his honor.

Mrs. Ferguson was also present and both the Premier and his wife were the recipients of gifts, the Premier of a set of silver candlesticks from the Western Ontario Association and Mrs. Ferguson of a basket of beautiful roses from the ladies of the Conservative party. The banquet wound up the meeting of the Western Ontario Conservative Association here yesterday, and it was said that every riding in Western Ontario was represented. Andrew Ingram, of St. Thomas, President of the Association, presided, and besides the Premier the gathering was addressed by Hon. John S. Martin, Minister of Agriculture; E. B. Wigle, M.L.A. for Centre Huron, made the presentation to the Premier on behalf of the Association.

Addressing the conference of Western Ontario Liberal Conservatives in the afternoon the Premier declared that he saw ahead no rock upon which the party was likely to founder nor any pitfall which was likely to cause it difficulty.

Pride in the record of government up to the present time, the Prime Minister said, impelled him to assure the return of the government when it should appeal to the people, in so far as such assurance lay within his power. The membership which had entrusted him with the leadership, accordingly should trust to his judgment for the opportune time for holding a general election.

Mr. Ferguson took the delegates briefly but comprehensively into his confidence with regard to the responsibilities which he conceived to be attached to his position as party leader.

"While I may have made up my mind as to what would be the best course to take," he said, "or while I may be pressed from one group or one section to take a certain course upon an issue or upon a variety of issues, I have to take that course and plot it upon the map of the province of Ontario and see if it will carry through the province as a whole. To follow a course which appeals to only one section would be only to wreck the Conservative party."

With reference to the expectation that he would make an election announcement, the Prime Minister declared that he was going to have an election when he felt sure that the Conservative party would go back into power with a majority of 75 in the house.

The Prime Minister's statement of the Government's position carried the full concurrence of the gathering of Western Ontario members and party executives.

National Trade Mark For Canadian Fruit Urged

OTTAWA, May 13 (Canadian Press) — The Dominion Fruit Commissioner is urging the adoption of a national trade mark which may be placed on all packages of Canadian apples marketed in Britain.

GERMAN ENTRY TO LEAGUE SURE

Re-organization Commission Issues Warning To Spain and Brazil.

ASSEMBLY SUPREME.

GENEVA, May 13. Canadian Press. — German admission to the League of Nations in September, is a practical certainty.

The council reorganization commission yesterday approved the assembly's supremacy over the council and a warning was given to Spain and Brazil, who prevented the German entrance before, that if they threaten to veto again, the assembly would adopt the suggestion advanced by Little Albania in March, and re-elect all the non-permanent members of the council for the new members to take their seats at once.

The Brazilian delegate, Senor Montorroyas, who is substituting for Afrance Mellofranco, protested vainly but Spain's spokesman was silent. Neither voted.

BRITAIN'S LOSS IN STRIKE SET AT $125,000,000

Board of Trade Official Makes Conservative Estimate For Press.

HOTELS HIT.

Better Class Accommodation Unused When Tourists Go To Continent.

LONDON, May 13 (United Press)—The cost of Great Britain's general strike was estimated today for the United Press as $125,000,000.

A board of trade official made the estimate, which is admittedly conservative.

It does not include the cost of the coal stoppage which is now in its thirteenth day. The estimate was computed on three bases, which exclude other sources of cost.

1—Internal and foreign trade loss $9,000,000.

2—Labors wage loss $10,000,000.

3—Government's loss in customs and mine taxes $5,000,000.

The strike will not affect major taxes such as the income tax and the tax on property this year, it is explained, as they will be levied on last year's estimate. The strike was said not to have been long enough to seriously damage the country but further damage depends on the length of the coal negotiations.

C. B. Bich, manager of the Savoy hotel, told the United Press the strike "did disastrous damage to the first class hotel trade." "Many Americans," he said, "cancelled British hotel reservations and went to the continent.

"We estimate the loss to first class hotels at $5,000,000. For instance of the 486 first class passengers aboard the Leviathan on her last trip only 70 arrived in London, most of the others went to the continent because of the strike."

COUNCIL SUMMONED.

League of Nations Council To Meet in June in Geneva.

GENEVA, May 13 (Canadian Press).—The fortieth conference of the Council of the League of Nations has been summoned for June 7 in Geneva under the chairmanship of President Unden of Sweden.

Seven Intruders Boiled Sap And Carried Off Maple Syrup

LINDSAY, May 13.—Provincial Officer Storey has been investigating a theft at Reaboro during the past few days, and as a result has fastened the offence on seven residents of the vicinity. It appears that the boiling house on Mr. W. I. Reid's sugar bush was entered. Finding no maple syrup on hand, the thieves proceeded to boil down the sap, and afterwards carried away several gallons of the finished product. Damage was also done to the property as well as the apparatus in the boiling house. Four of the accused will be charged with breaking into the house and stealing and the three others with concealing stolen syrup.

Calling Off Strike Was A Fatal Mistake Says Secretary Cook

Labor Regards Developments as Widespread Lockout—Employers Refuse Old Status to Workers Seeking Reinstatement—Dramatic Developments All Over the Country.

EMERGENCY SERVICES CONTINUE AND ARMED MEN STILL GUARD FOOD CONVOYS

Three Railway Unions Order Men To Remain Out Until Employers Give Assurances—'Resist the Humiliating Terms,' Says Trades Union Congress in Statement.

LONDON, May 13 (Canadian Press)—Great Britain's nine day general strike, called off yesterday, switched today to what Labor regarded as a widespread lockout against union men seeking to return to work on the old status by employers. The development came as one of the most dramatic of all those in the disturbed days since the industrial upheaval began. What it amounted to, according to Labor men, was a disposition on the part of employers to smash union influence as far as possible.

Thus the battle which the country last night thought had been settled, continues. But instead of massed fighting which proceeded during the nine days of the general strike, it has developed for the time being into a hand to hand conflict to determine whether organized Labor of the employers shall rule.

Instead of the resumption of normal conditions, an announcement came from the Government that the emergency food services would be maintained. Food convoys, with armed escorts, continued to pour through London today and the scenes of yesterday were repeated throughout the country, with the populace still walking.

A Fatal Mistake.

LONDON, May 13 (Canadian Press).—"The Trades Union Congress made a fatal mistake in calling off the general strike," Secretary A. J. Cook, of the Miners' Federation, said to-day.

"We knew nothing about reasons. There was no weakening of men. We have seen hundreds of telegrams from all parts of the country to the effect that the men refuse to return to work."

Asked whether he thought Sir Herbert Samuel's memorandum furnished a reasonable basis for reopening negotiations for the settlement of the miners' strike, Secretary Cook replied: "Frankly, my opinion is that it furnishes a very good basis. There is much in it that I thoroughly approve, and it contains many points for useful discussion, but I doubt whether the miners will accept it."

Continue Railway Strike.

LONDON, May 13 (Canadian Press). — An official of the Railwaymen's Union to-day asserted that in view of the difficulty surrounding the reinstatement of the strikers, the executives of three of the railway unions have called upon all railwaymen to continue the strike until they received assurances from their employers.

Resist Humiliating Terms.

The trades unions have no alternative but to resist to the utmost "any attempts to impose humiliating terms on the workers." A statement to this effect was issued by the Trades Union Congress to-day, after a special meeting, called to consider the failure of the employers to re-engage workers throughout the country. From many sections of the country reports indicate that strike conditions still prevail to a large extent owing to the failure of union men to return to work for various reasons. In some instances it is stated to be the men's desire to take advantage of the strike to exact better terms of employment, but the main reason for the continued tie-up apparently lies in the fact that workers are resisting attempts by employers to get them to cast off their union affiliations. The authorities to-day predicted that the return to normal conditions would probably be slow.

The Congress statement says: 'Our resisting power is unimpaired. We cannot tolerate the imposition of conditions designed to destroy trades unionism. Peace without vindictiveness is impossible unless the attacks are stopped immediately. The workers will not surrender their hard-earned gains."

MOBS DISPERSED.

DONCASTER, England, May 13. —(Canadian Press.) — Settlement of the general strike in the British Isles has had an aftermath in the nearby coal fields, where mobs of miners held up road traffic and were dispersed only when the police charged and arrested eighty men. A procession of women marching on Doncaster was dispersed by a strong force of mounted police before they reached the city.

BLAME THE EMPLOYERS.

LONDON, May 13.— (Canadian Press.)—Much agitation was shown at Trades Union Congress headquarters this morning on account of the men not returning to work, and it was admitted that the situation was serious, though not alarming. Ramsay MacDonald, J. H. Thomas, Arthur Pugh, Ernest Bevan and other leaders were at headquarters early and after a conference proceeded away in different directions. The Trades Union Congress spokesman said:

"The situation confronting the country just at this time is not brought about so much by the unwillingness of the men to return to work as by the obstinate, defiant attitude of employers who in so many instances, according to our reports this morning, have refused point blank to take them back."

Give Two Days' Pay.

Sir William Joynson-Hicks, Home Secretary, broadcast a message saying:

"The Government feels sure that all employers who have been assisted in meeting the requirements of the emergency by volunteer labor will recognize the great civic services those men performed and will desire to deal generously with them. It is suggested that employers dispensing without notice with the services of any paid voluntary workers, should follow the practice which the Government proposes to pursue and grant a gratuity of at least two days' pay."

May Be Labor Split.

There is feeling in Labor circles that the happenings since the calling off of the general strike may cause a split between the Trades Union Congress and the miners and that when the miners' delegates meet in Kingsway Hall to-morrow it will be another "black Friday," similar to that in 1921, when railway and transport workers agreed to back the miners, but the railwaymen suddenly withdrew.

At the moment the feeling is that the position is serious enough for the General Council of the T.U.C. to convene an extra special session at which the T.U.C. may be compelled to take control of the situation again and ask the Government to explain its policy. Union officials say employers are insisting that strikers sign on as new men and forego many benefits. They declare this cannot be allowed.

Lord Reading, former Viceroy of India, may be chosen neutral chairman of the suggested advisory committee for the re-organization of the mining industry.

Londoners Disappointed.

Londoners flocked this morning to the railway stations and tramway depots expecting to obtain transportation, only to be confronted with such notices as "Not enough strikers have returned to resume normal service" and "Strike service trains still operating."

DUDLEY, May 13 (Canadian Press).—Oliver Baldwin, Socialist son of the Prime Minister, addressing a meeting here to-day, said that after the King's appeal for settlement without malice, the attitude of the railway companies towards the union labor was "monstrous and intolerable."

THE WEATHER.

It was a little warmer yesterday, the thermometer going up to 66 degrees. Last night the temperature went down to 34 degrees, and some white frost was again to be seen. The straw hat season is scheduled to open in ten days.—W. P.

AN EMERGENT MEETING OF PETERBOROUGH LODGE. A. F. & A.M., No. 155, WILL BE HELD IN THE MASONIC HALL ON FRIDAY, MAY 14TH, AT 1.15 P.M., FOR THE PURPOSE OF ATTENDING THE FUNERAL OF OUR LATE BROTHER, J. F. ECOBICHON. — F. H. DOBBIN, SECRETARY. 1d113

FOR SALE

$5,500 will buy new bungalow; all conveniences. West side.
$4,000 will buy new dwelling; all conveniences. South side.
$2,800 will buy brick dwelling in good condition.
Several dwelling to rent also. Farms for sale in different parts of the county.
See our list if you are in the market to buy.

W H TAYLOR
163 Hunter St. W., or Phone 1462.

POULTRY & EGGS

FOR SALE — 8 BLACK JERSEY Hens, laying; 1 Rooster; 278 Rogers St.; apply after 6 o'clock at night. 3d-113-2487

POULTRY FOR SALE—12 LEGHORN Hens and Rooster, also hen house for sale; apply 147 Park St. 3d-113-2483

POULTRY FOR SALE — BROWN Leghorn Chickens and Rooster; one year old; Harry Young, 535 Albert street. 6d-117-2522

WANTED

WANTED — MOVING, ANYTHING anywhere. Phone 2327w. N. Bradley. 12-120-2399

WANTED—GIRL'S SECOND HAND bicycle; in good condition; phone 1561w. 3d-114-2525 3d-114-2525

WANTED—ROOMERS, BOARD OPtional; well furnished room; conveniences; use of phone; very central. 216 London. 3d-115-2293

WANTED—ELECTRICAL CONTRACtor; repair work a specialty; J. A. Ash, phone 1743J. 12d-117-1388

WANTED — MOTOR CARTING; ALL kinds, long or short hauling; Beatty Bros. 'Phone 2165-991r2.

WANTED—1,500 MEN AND WOMEN to join Peterborough Industrial Exhibition. Coupon on another page. dh

WANTED — ALL KINDS OF JUNK, old Rags, Rubbers, Iron, Brass, Copper, etc.; will pay highest cash prices; phone or call D. Florence, 342 Stewart St., phones 694w or 1428 and we will call; for sale, iron pipes in good condition, cheap. 26d-144-2408

BABY CARRIAGES, ETC.

FOR SALE—CREAM WICKER BABY carriage; cheap. Apply 131 Brock. 3d-114-2499

BARRISTERS AND SOLICITORS

GORDON & O'BRIEN— Barristers Solicitors, Notaries. Money to loan on easy terms. Special attention to Patents and Trade Marks. Phone 219. Hon. G. N. Gordon, K.C., J. A. O'Brien.

J. R. CORKERY, BARRISTER, SOLicitor, Notary Public. Office Ground Floor, 414 Water St., Peterborough. Five Doors North of Hunter Street. Money to loan at current rates on easy terms.

S. T. MEDD—Barrister, Solicitor, Notary. Office over the Dominion Bank, corner of George and Simcoe streets. Telephone No. 23. Private funds to loan at current rates upon easy terms.

DUMBLE & JOHNSTON—Barristers, Solicitors, etc. Office, over the Toronto Savings and Loan Company, George Street, D. W. Dumble, K.C., W. Johnson.

R. R. HALL—Barrister, Solicitor, etc. Peterboro, Ont. Office, corner of Hunter and Water streets, over the Canadian Bank of Commerce. Trust Funds to loan on easy terms of payment.

JAMES FORDYCE STRICKLAND— Barrister, Solicitor, Notary Public Peterboro. 'Phone 191. Money to loan. 375 Water street.

WILFRID F. BUYCKE, Barrister, Solicitor. Notary Public. 395 Water street. Telephone 239.

PECK, KERR & McELDERRY, Barristers, Solicitors and Notaries, Office, Water street, Peterboro. Money to loan at the lowest current rates of interest. Telephone 1950. E. A. Peck, F. D. Kerr, K.C., V. J. McElderry.

SURVEYOR

F. T. WEBSTER, Ontario Land Surveyor, Registered Professional Engineer, formerly of Ottawa. Phone 2540.

MEDICAL

DR. BUCHANAN, F.R.C.S., Edinburgh M.R.C.S., Eng., L.R.C.P., London. Eye, Ear, Nose and Throat Specialist Hours 9-11 2-4 p.m.; and 7-8 p.m. 'Phone 519. Office, corner Water and Murray streets.

DR. O. C. CRAGG—Eye, Ear, Nose and Throat Specialist. Office 295 Charlotte street, formerly occupied by Dr. Neal. Hours—9-11 a.m., 2-4 p.m., 7-8.30 p.m. Telephone: House 1018. Office 2185.

TRUST FUNDS to loan at current rate of interest. Repayment of principal as opportunity offers. Special privileges for the purpose of building houses. Some of the most eligible sites left in the city and suburbs, at prices and on terms to suit. Money advanced. Apply to Hatton & Reid, Barristers, etc., 397½ George Street, Peterborough, Ontario. 26d-117-1126

BOARDERS WANTED

BOARDERS WANTED—184 GEORGE St. facing C.P.R. station. 6d-114-2386

BOARDERS WANTED—TWO WELL furnished rooms with board and conveniences, use of phone, near C.G.E. Phone 822. 3d-114-2531

BOARDERS OR ROOMERS WANTED —Central, all conveniences; Box 2467 Examiner. 5d-115-2467

BOARDERS WANTED—CENTRAL; all conveniences; 360 Stewart St. 12d-116-2264

BOARDERS WANTED — MARRIED couple or two girls can get good room and board; phone 632w. 6d-115-2437

WANTED—ROOMERS, GOOD HOME. Board optional; apply Box 2484 Examiner. 3d-113-2484

WORK WANTED

WORK WANTED — PLOUGHING gardens; phone 2498W. 3d-113-2490

WORK WANTED —WOMAN WANTS washing, rough dried; north end of city preferred; Box 2494 Examiner. 3d-113-2494

FOR SALE

FOR SALE — TOP SOIL; PHONE 1903J. 30d-128-2069

FOR SALE—COAL AND GAS COMbination stove in good condition; apply 435 Park St. 3d-113-2453

FOR SALE — TOP SOIL; PHONE 1041w. 12d-124-2546

FOR SALE — ASPARAGUS ROOTS, $1.50 per hundred; apply T. Lush; phone 484 r 3. 6d-117-1520

FOR SALE—CHILD'S COT AND GOcart; cheap; 508 Charlotte St. 3d-115-2557

FOR SALE — BEACH ELECTRIC range ;only used one year; phone 2654W. 3d-115-2553

FOR SALE — MANURE, $1.50 PER load delivered, garden ploughing; Phone 1821w; A. Allen. 3d-114-2509

FOR SALE — THREE IRON BEDS and springs; cheap; apply 455 Stewart St. 3d-114-2527

FOR SALE — SMALL MOTOR BOAT in good running order last fall, will take $60 if sold at once; phone 179m. 6d-118-2555

FOR SALE — 1 BRASS BED, GOOD condition; 1 twin sidewalk sulky; Motor Boat, 21 ft. long with or without engine 3½ h.p., also house, 6 rooms, country taxes, 10 minutes from C.G.E. ;apply 43 Frank. 3d-115-2542

FOR SALE — BUREAU, GOLDEN oak; also parlour cabinet containing two mirrors, and small desk; Telephone 1398F. 3d-114-2523

DRY WOOD FOR SALE, PHONE 1937 for real dry hard slabs and mixed slabs. W. J. Fitzgerald, Perry street. 26d-187-2501

FOR SALE—MOTOR BOAT "Witoma", 5 h.p. 2 cylinder Wilson engine, length 20 feet; just overhauled and in perfect condition; would consider car in exchange; apply 121 Gladstone Ave., phone 2559w. 3d-114-2507

FOR SALE — WALNUT PARLOR suit, walnut hall rack, walnut sideboard, chest of drawers, cook stoves, coal oil stoves, beds and springs, dressers and stands, kitchen cupboard, rocking chairs; want to buy used furniture; 84 Hunter St., phone 1958w. 2d-113-2510

FOR SALE—RASPBERRY BUSHES; red, blue and black; apply G. N Moncrief, phone 484 r 11. 6d-117-2512

FOR SALE — RED RASPBERRY Plants or Slips, "Cuthberts," for sale; phone 484 r 21. 3d-113-1492

FOR SALE — DRY WOOD; MIXED and Hardwood Slabs, also heavy hemlock, cut 12 inches at $4.50 per large load; Thompson's wood yard, phone 2260 or 1026J. 11d-123-2535

FOR SALE—DEMOCRAT, SLEIGHS and buggy; all in good condition; Phone 484 r 13. 3d-113-2477

FOR SALE—35 SECOND HAND BIcycles, all renovated and in good condition; White's Cycles and Sports, Ltd. 7d-117-1513

FOR SALE—MADE UP CHILDREN'S clothing, dresses, etc.; children's sewing a specialty; dressmaking and tailoring; Miss Mitchell, phone 899w; 593 Harvey St. 6d-117-2519

FOR SALE—HEN HOUSE, ABOUT 8 x 8, floor space, in A1 condition; apply 10 Chamberlain St. W. 6d-115-2444

FOR SALE—STEEL RANGE WITH hot water front, $10; large coal heater, $3; work bench with vise, $3; chest of drawers, $1; 477 Bonacord St. 3d--113-2488

FOR SALE—TWO NICE MALE COLlie Pups, 3 months old; just ready for training; mother splendid worker and watch dog; Beaver Meadow Farm, R. R. No. 3, Peterboro. 3d-113-1500

FOR SALE—NEW HOUSE DESIRably situated in the West end; oak floors throughout, large sun room, hot water heating and modern in every respect; will be sold on easy terms to suit purchaser; apply 437 George street. dtf-3483

VETERINARY

DR. W. P. McELROY, Vet. Sur., office and residence, 190 Charlotte St., Charibond Bldg., Peterboro. Phone 1623J.

Renew Your Subscription

TEAMING & CARTING

ALL KINDS OF CARTING DONE reasonably and well. N. Rusaw, 238 Perry street. Phone 1759W. 6d-11,13,15,18,20,22-2462

LIVESTOCK FOR SALE

LIVESTOCK FOR SALE — TWO brood sows, due in May. Apply John Collins Ennismore, phone 5 ring 4. 6d-114-145u

LIVE STOCK FOR SALE — GOOD old cow due to freshen in a few days; phone 1574J. 3d-114-2506

LIVESTOCK FOR SALE — FOUR fresh Cows, Holsteins, from three to six years old, for sale; apply H J. Miller, Keene, Lot 19, Con. 4, Otonabee. 5d-113-2469

LIVESTOCK FOR SALE — ONE horse weighing 1400 lbs., also one weighing 1200 lbs., one driving horse weighing 1050 lbs., apply 338 Cameron Ave., corner Cameron and Woodbine. 5d-115-2470

FOR RENT

TO RENT — SMALL SIX ROOMED house; conveniences; garden; also four roomed flat; apply 183 Antrim St. 6d-114-2392

FOR RENT — VACUUM CLEANER; Phone 1681F. 6d-117-1963

TO RENT—HOUSE AT 14 INVERlea; vacant June 1st; garage. Apply 569 Water. 3d-114-2502

TO RENT—GARAGE NEAR SERVice station; corner Smith and Water, $2.00 monthly; apply 183 Antrim. 3d-115-2547

TO RENT—MODERN APARTMENT; apply 162 Smith St., Belmont Apartment. 6d-117-2514

TO RENT—BRICK HOUSE; DALhousie St., $17 monthly; phone 2289. 3d-115-2556

FOR RENT—$15, $18, $20 per month houses, very central; apply 421 George St. 6d-118-2549

TO RENT—TWO BRIGHT FURNISHed rooms; suitable for light housekeeping; apply 217 Rubidge. 3d-115-2541

TO RENT—FLAT, OVERHEAD, PRIvate entrance; two bedrooms, parlor, dining room, bathroom, and use of attic; two balconies; immediate possession; apply 181 Stewart St. 5d-117-2544

TO RENT—WE HAVE FOR RENT A brick house with conveniences in a good locality at $14 per month, at $16, at $18, at $22, at $30 per month; early and immediate possession; apply A. H. Stratton, Review office, 164 Hunter St. 26d-138-1531

TO RENT — FURNISHED HOUSE; 499 Bethune St. 6d-117-2539

TO RENT—6 ROOMED FLAT; ALSO small furnished flat; suitable for two; apply 264 Hunter W. 6d-117-2513

HOUSE TO RENT—7 ROOM FRAME house, south end, near car line; good garden and garage; phone 1895w; apply 21 Braidwood. 6d-115-2433

TO RENT—3 ROOMED SEMI-FLAT central, $12; 6 roomed house, toilet, central, $19; apply 345 Rubidge. 6d-115-2430

TO RENT — MODERN FIVE room lower apartment, Charlotte St. West, residential, fully equipped apply 421 George, phone 751. 6d-117-2429

TO RENT — GROUND FLOOR DUplex; central; modern; phone 1868. 6d-117-2534

FOR RENT — 7 ROOMED BRICK House, situated at 227 George St. Immediate possession; phone 2672. 6d-115-2446

TO RENT—APARTMENT HEATED, six rooms, sunroom and bath; phones 668. 3d-113-2440

TO LET—THREE BRIGHT ROOMS; furnished or unfurnished; apply 256 McDonnel. 3d-114-2537

TO RENT—3 UNFURNISHED ROOMS with balcony, all conveniences; good locality and rent reasonable; phone 2689J. 3d-113-2492

FOR RENT — 6 ROOMED HOUSE with large garden; apply after six o'clock; 278 Roger St. 3d-113-2486

TO RENT—$17.00 APARTMENT with garage; bright apartments; three bedrooms, sitting or dining room; modern conveniences. Telephone 821J. 3d-113-2466

TO LET—FURNISHED HOUSE FOR summer months; apply 300 Rubidge between 7 and 8 p.m. 6d-115-2428

TO RENT—CORNER STORE, HOUSE and heated apartment; apply 451 Water street. 12d-119-2371

ROOM TO RENT — IN DESIRABLE locality, comfortable front room with light housekeeping privileges. Phone 1660J. 3d-113-2469

FOR RENT — MODERN, HEATED Apartments; apply 437 George St. dtf-1868

FOR RENT — WAREROOMS, OR would be suitable for small manufacturing business; possession 1st April; apply 437 George street. dtf

FOR RENT — WAREROOMS, OR would be suitable for small manufacturing business; possession 1st April; apply 437 George street. dtf-823

FOR RENT—NO. 173 1-2 SIMCOE street, suitable for store or office; Apply 437 George street. dtf-313

FOR RENT—HEATED OFFICE ON George street. Apply 437 George street. dtf

FOR RENT — OFFICE, HEATED; Apply Bank of Toronto. dtf.-3055

MANITOBA BEER LEFT NO TRACE

Disposed of Without Being Accounted For By Commission.

WINNIPEG, Man., May 13. — More than 60 per cent. of the beer manufactured in Manitoba upon which a gallonage tax was paid in 1925, appears to have been disposed of without being accounted for to the Government Liquor Control Commission according to a return filed with the clerk of the Manitoba Legislature yesterday, by Hon. R. W. Craig, Attorney-General.

The information was brought down pursuant to an inquiry by W. B. Bayley, M.L.A., for Assiniboia, arising from evidence given before the United States Senate sub-committee investigating prohibition conditions.

News despatches rrom Washington credited F. W. Russell, president oh the Manitoba Moderation League with saying that western Canaad had never experienced such a crime wave as during the last two years if prohibition.

The returns show that with the exceptiin of 1922, infractions of the liquor act had not varied greatly during the past nine years.

HOUSES, REAL ESTATE

FOR SALE—ONE TO 5 ACRES, ONE mile out on provincial highway; Phone 977 r 4. 6d-113-2360

FOR SALE—LOT, CENTRAL, BARgain for quick sale; phone 2265F. 3d-114-2530

FOR SALE — GOOD LOT CHEAP; consider car as part; apply Box 2516 Examiner. 3d-114-3516

REAL ESTATE—TO RENT OR FOR Sale—House with acre and half of land, corner Park and McKeller; apply 596 Gilmour. 6d-115-2424

FOR SALE—GOOD BUILDING LOTs on McGill St. Phone 2672. 6d-115-2445

LOOK!—DANDY COTTAGE, 7 ROOM modern in every way, very central, good terms; party leaving city; apply 421 George St. 6d-118-2550

FOR SALE—NEW BRICK HOUSE IN south east part, hardwood floors, furnace, all conveniences; good lot and garden; on easy terms or special for cash; apply 349 George St. 12d-124-2552

FOR SALE—SEVEN ROOMED RED Brick House on McDonnel St., all improvements; will be sold cheap; on easy terms; apply owner, 266 Burnham St., phone 1145F. 3d-13,15,17-2518

FOR SALE — 7 ROOMED BRICK house with all conveniences, good garden, in a nice situation in East City; apply 265 Burnham St. or phone 1130F. 3d-113-2491

FOR SALE — MODERN 8 ROOM house for sale in good residential district, every convenience; large garage, garden; terms if desired; 474 Roger St., phone 1641w. 6d-115-2420

REAL ESTATE—HERE IS A REAL snap and under easy conditions; 7 room red brick, full plumbing and furnace; attic finished; all in good shape, west side, $2600, with two hundred payment and balance like rent; also a number of good houses and apartments to rent; apply 344 King St. 3d-11,13,15-2474

REAL ESTATE—MOST DESIRABLE seventy foot frontage lot on Walnut street; half price; Weber's, two-twenty Charlotte. 6d-116-2479

IMPORTANT — FOR SALE OR TO let—320 Charlotte St., all improvements; premises open for inspection now; also two small sized comfortable and convenient houses to let; splendid garden; call at 320 Charlotte St., M. H. Quinlan. 5d-115-2481

FOR SALE—LARGE BARN, 50 FEET x 22 feet with threshing floor 20 feet x 14 feet; large mow and lofts. Apply to Alfred J. Cameron, 708 Stewart St. 3d-113-2489

HELP WANTED—Female

WANTED — GIRL FOR LIGHT housework, no cooking; apply 298 Elias Ave. 3d-114-2529

WANTED — YOUNG GIRL TO DO light housework; apply 546 George, evenings. 3d-114-2521

WANTED—WOMAN TO DO HOUSEkeeping; one who can sleep at home; phone 1866J. 3d-115-1538

WANTED — EXPERIENCED GIRL or woman for housework; apply mornings, 266 Burnham St. 3d-114-2517

WANTED—COOK, ABOUT MAY 24th. Apply James Hamilton, The Peter Hamilton Co., Limited. 3d-115-2374

WANTED AT ONCE — WOMAN TO do general housework in the country; good wages to right party. Box 2543 Examiner. 3d-115-2543

WANTED — REFINED LADY FOR company; will give good room and board in exchange; phone 522. 3d-114-2532

WANTED — HOUSEKEEPER, middle aged person, two in family. Apply 539 Gilmour St. 3d-114-2528

WANTED—CAPABLE GENERAL TO go to Toronto; family 3 adults; apply evenings, Mrs. Ray Scott, 482 George St. South. 3d-113-2493

SALESLADY WANTED — FOR books and stationery; experienced girl preferred; apply Trebilcock Bros. 3d-114-2508

WANTED—MENDERS, EXPERIENCEd, for fine work; The Campbellford Cloth Co. Ltd., Campbellford, Ontario. 3d-113-1501

WANTED—YOUNG GIRL TO ASSIST with housework; apply 434 Gilmour. 3d-113-2471

WANTED — MAID FOR GENERAL housework; references required; (for family of 2); apply 462 Gilmour. 3d-113-2436

SECESSION TALK IS DEPRECATED

Maritime Questions Investigated By Railway Board Says Senator.

OTTAWA, Ont., May 13 (Canadian Press)—A protest against any re-opening of secession propaganda in the Maritime provinces on the question of "Maritime rights" was made in the Senate yesterday by Senator Tanner.

Senator Tanner referred to a statement recently issued to the press by Hon. F. H. McCurdy, a former Conservative cabinet minister. He did not regard Mr. McCurdy's statement in any way as pronouncement of the Conservative party, as Mr. McCurdy had not actively engaged in the last recent general election on behalf of the Conservative party. "In my opinion it is unfortunate that Mr. McCurdy should choose the present moment to re-introduce what is construed in places to be a threat or secession in Maritime questions," said Senator Tanner. "To do that I think is likely to prejudice Maritime interests," he added. The Board of Railway Commissioners was engaged in investigation of Maritime complaints in regard to freight rates, he pointed out. Furthermore, the recently appointed tariff board was said to be engaged in inquiry into coal and steel tariffs.

"There is no reason why the interests of the Maritime provinces should not be fairly and satisfactorily adjusted and grievances be redressed by the Federal parliament," Senator Tanner said. "Without calling up the old phantom of secession which played its political part in Nova Scotia, between 1867 and 1887, but was subsequently relegated to the grave by the politicians who made use of it."

SWIMMING PARTY.

Senior Classes of Y.W.C.A. Gymnasium Enjoy Evening in Pool.

The Senior Gymnasium classes at the Young Women's Christian Association held a jolly swimming party in the "Y" pool last evening. About fifty of the members were present for a swim, with stunts and races, followed by refreshments later. Small prizes were given for various events. Viola Harvey winning the award for diving; Marjorie Perks for the special stunt race, and Miss L. Bacon for the Beginners' race.

The "Y" pool, which had its official opening for the season yesterday, promises to be well patronized this year, with special interest shown in the classes for life saving work. Considerable repairing and improving has been done to the pool, including installation of new hairdryers, swimming suits and towels, re-painting of the benches, roof and skylights, re-tinting of the walls, and provision made for an extra supply of hot water for the showers.

HELP WANTED—Male

MALE HELP WANTED— GOOD painter wanted. Apply Alex Heron, 292 Brock. 3d-114-2496

WANTED—A MALE CLERK; YOUNG man; one with storekeeping experience preferred; apply stating age, experience and salary expected to Box 1519 Examiner office. 2d-113-1519

WANTED—MAN AND WIFE, ABOUT June 1st to go to Stoney Lake; man must be used to motor boat, etc., and wife able to cook; apply to James Hamilton, The Peter Hamilton Co., Limited. 2d-114-2375

MAN WITH CAR WANTED TO DIStribute samples and demonstrate; Fuller Brushes; apply 207 Barrie Bldg., between 7 and 9 tonight. 3d-113-1510

WANTED — REPRESENTATIVES IN every town; splendid pay; don't miss this one; Importers, Hamilton, Ont.

LIFE INSURANCE SALESMAN wanted—experience not necessary. Good opening for right man; apply giving age, etc., to Wm. Boulton, Divisional Manager, Confederation Life Association, Peterboro. 6d-116-2473

NOTICE TO CREDITORS

In the Surrogate Court of the County of Peterborough

IN THE MATTER OF THE ESTATE of MARY JANE BRADEN, late of the City of Peterborough, in the County of Peterborough, Widow, Deceased.

NOTICE IS HEREBY GIVEN pursuant to R.S.O. 1914, Chapter 121, Section 56, that all creditors and other having claims against the estate of the said Mary Jane Braden, Deceased, who died on or about the Sixth day of April, A.D. 1926, are required to deliver or send by Post Prepaid, on or before the Fifteenth day of June 1926, to the undersigned Executors of the said Estate, their names and addresses and full descriptions and particulars in writing of their claims and statement of their accounts and the nature of the securities (if any) held by them duly verified by Statutory Declaration.

AND TAKE NOTICE that after the said Fifteenth day of June, 1926, the Executors will proceed to distribute the assets of the Estate among the parties entitled thereto having regard only to the claims of which they shall then have had notice and that the said Executors will not be liable for the said assets or any part thereof to any person or persons of whose claims notice shall not have been received by them at the time of such distribution.

J. F. STRICKLAND
MATTHEW J. BELL
375 Water Street,
Peterborough, Ontario,
Executors Mary Jane Braden Estate.

DATED this 6th day of May A.D. 1926.
5d-6,13,20,27,3—1404

AUTOS FOR SALE

CARS FOR SALE—FORD TOURING excellent condition; reasonable; apply 293 Lake St. 6d-114-2402

FOR SALE—$75. 4 CYLINDER McLaughlin, good running order, newly painted; 270 McDonnell after 5. 3d-113-2485

CAR FOR SALE— McLAUGHLIN-Buick; newly painted, overhauled. Apply 279 William. 3d-114-2498

CAR FOR SALE—McLAUGHLIN SIX in splendid condition; sacrifice for quick sale; phone 1083w, 270 John St. 6d-115-2448

FOR SALE — 1923 McLAUGHLIN Buick 6 five passenger touring; gone small mileage, in real condition; Oldsmobile 5 passenger touring newly painted, new tires, good condition; both cars will be sold at a sacrifice; apply M. Storey, 190 Charlotte St., phone 1508. 3d-115-2551

AUTOS FOR SALE — FORD COUPE, Ford Roadster, Overland Sedan, Overland Touring, Chevrolet Touring, Durant Touring, McLaughlin Sedan; Phone 278w; J. P. Pulkinghorn, 182 Hunter. 6d-115-2449

CARS FOR SALE — CHEVROLET Sedan and Overland Four Touring. Both have good paint and in fine order; Weber's, two-eighteen Charlotte; Packard, Hudson, Essex, Reo dealer. 6d-116-2478

CAR FOR SALE—NEW STUDEBAKer Touring, balloon tires, displayed for sale, two eighteen Charlotte St. Used car or good building lot or equity in well located house considered. Make your offer. 6d-116-2480

FOUND

DOG FOUND—STRAYED INTO 180 Rubidge St.; a short tailed dog; owner please call and get him. 1d-113-2548

NOTICE

NOTICE—ROOFING — ALL KINDS; phone 1736J. A. Lasure. 26d-181-2202

NOTICE—PLUMBING AND DRAINage; all branches; estimates free; Fred Goodfellow, 264 King St., phone 1215J. 14d-122-2398

GARAGE REMOVAL

Cassan Brothers have removed their garage from Front Street to George Street on the west side of the river, Campbellford, where they will be pleased to see all their old and any new customers who may call. Open evenings and Sundays. Phone 356; residence phones 110 and 431. 6d-114-1464

NOTICE — GOOD PASTURE FOR cattle at lots 18 and 19, South Monaghan, Ont., 75c a month for yearlings, $1.00 a month for two years old and cows; apply to M. J. Clarke, Box 51, Havelock, or to George Whittington, R. R. 1, South Monaghan. 3d-113-1502

SPECIAL NOTICE. CUT THIS OUT, it will pay. House repairs, cellar to roof; furnaces, stoves expertly cleaned, complete one-fifty, and repaired. We also have hospital for every description of broken goods, from electric irons, furniture to pair of scissors. Costs nothing to phone. Small trial will surprise you how cheap we work. Wm. J. Bull, 1086M.

LOST

LOST — SATURDAY NIGHT BEtween Bolivar and George, two cushions and carpet off car; phone 1664J. 3d-114-2526

LOST — ON FRIDAY; PAIR OF Gloves near Hawley's store by way of Downie and Hunter; finder please leave at Examiner. 2d-113-2503

LOST—PAIR OF GLASSES IN CASE near St. Andrew's church. Finder please phone 1286J. 2d-113-2500

LOST—SUNDAY, BOBBETTE COMB, initial G.D., between Capitol theatre and 623 George St., phone 793J. 3d-113-2482

LOST — BRACELET SET WITH stones; finder please phone Normal School. 3d-113-2475

LOST—ABOUT TWO WEEKS AGO pair of tortoise rimmed glasses with one broken lens; finder please phone 1763J. 3d-113-1[illegible]

FOR SALE

Brick house, 7 rooms, 3 piece bath, furnace, cement cellar, lights and gas, finished attic, good location on bus line, $500 down $5000

Brick house, 7 rooms, 3 piece bath, furnace, cement cellar, outside cellar way, attic, gas stove, range blinds and electric fixtures, Aylmer street, $500 down $4400

Bungalow, tapestry brick, 3 piece bath with electric heater in bath room, furnace, double cellar, laundry tubs, hardwood floors up and down, electric fireplace, French doors; this is new and central, good terms, $5000

Frame, 6 rooms, 3 piece bath, lights and gas, stationary tubs, large lot; $500 down $2800

House to rent, modern central, garage, per month $35.00

House to rent, modern, garage, Monaghan Road $40.00

M. STOREY

Phone 1508 - 190 Charlotte St.

FOR SALE

7 room Brick, all modern, central, hot water heated, bargain.... $5200

7 room Brick, all modern, oak floors; very central; take lot..... $5000

7 room Brick, nice house, near river and car line; see this..... $3200

6 room Brick, modern, but furnace; central; easy terms $3000

50 acres Brick house, good barn, best of land, two miles out... $7000

75 acres Chemong Road, good buildings, all cultivated; inquire.

Many other farms for sale and exchange. House to rent. See us.

5 acres close to city to rent.

Rutherford & Nugent Agency
282 George Street - Phone 142

FOR SALE

$4500—7 roomed Brick, all modern, good lot, snap.

$3000—7 roomed Brick, all modern, west side, close in.

$3500—7 roomed Brick, all modern, except furnace; garage.

$2600—6 roomed Frame house, 2 piece plumbing, $200 cash, balance as rent.

$1800—6 roomed stucco Bungalow, $200 cash; balance as rent.

25 acres of good land close to city, Brick house, would exchange for house in city, or would rent same.

Several good farms for sale; would exchange for city property.

Good double house, would exchange for single house.

Fire and Auto Insurance written.

J. CHAMBERS & CO.
392 Water Street
Office 341.
Residence 'Phone 1594W
G. Adams, agent, Res. phone 797m.

NOTICE OF REGISTRATION OF BY-LAW

Notice is hereby given that a by-law was passed by the Council of the Corporation of the City of Peterborough on the 3rd day of May, 1926, providing for the issue of debentures to the amount of $8,000.00, for the purpose of paying for the construction of water mains, hydrants, services and meters made in 1925, and that such by-law was registered in the registry office of the County of Peterborough on the 5th day of May, 1926. Any motion to quash or set aside the same or any part thereof must be made within three months after the first publication of this notice, and cannot be made thereafter.

Dated the 6th day of May, 1926.

S. R. Armstrong,
City Clerk.
3d-6,13,20-1410

BUILD A THERMOS HOME

Save Two to Five Tons of Fuel per year. Get our prices on Thermos Homes, large or small. Insulation, the solution of fuel cost.

A. B. CUNNINGHAM,
Builder and Contractor,
331 [illegible] ID STREET

FARM SUPPLIES

ONE CAR of WIRE just unloaded at LOWEST possible price for first class fence, steel posts and fancy wire.

15 dozen Sweat Pads to clear at lowest possible prices.

Cream Separators
Farmers' Scales
Kitchen Ranges

REAL ESTATE FOR SALE

120 acres close to city, $4,500.00.
34 acres for sale or to rent.
180 acres close to city, first class buildings.
100 acres close to city, good buildings.
Houses in all parts of the city.

R. C. HEARD
379 Water Street
Phone 1329

FOR SALE

Good frame house, modern except furnace, large lot, situated in south end, good terms, price..... $2000.00

Brick house, modern and in first class condition, 6 rooms, large lot with garage and hen house, in East City, owner would exchange for a propery over town, price, $4000.00

Brick house, 7 rooms, modern, large lot with garage, situated very centrally and in good locality, good terms, price $5200.00

Brick house, 10 rooms, modern, large lot with garage, would make a good apartment house, in a first class locality, terms, price..$5000.00

For particulars and inspection, apply

J. T. O'CONNELL & CO.
136 Water St. W.
Office phone, 376. Residence, 1359.
A. Mills, agent, phone 1483w.

BELTING.

New and Second Hand. All sizes in stock. Also COTTON BAGS, Stoves, etc., for sale.

A. LOW & CO.
385 BETHUNE ST.
Phone 697 - Nights & Holidays 1027

Telephone 790 When You Want Your
Piano or Organ Tuned
Player Pianos a Specialty
All Work Guaranteed
W. H. CUNNINGHAM
560 Weller Street

RAILWAY TIME-TABLES.

CANADIAN NATIONAL RAILWAY

(Timetable corrected to date)

No. 96—7.00 a.m. for Port Hope, Oshawa, Toronto, Buffalo, and main line points east of Port Hope.

No. 93—8.20 a.m. for Lindsay, Blackwater, Orillia, Midland and Toronto.

No. 371—8.30 a.m. for Lakefield.

No. 95—8.35 a.m. for Hastings, Campbellford, Belleville, Brockville and Montreal.

No. 92—12.00 noon for Port Hope, Cobourg, Ottawa, Oshawa, Toronto, Hamilton, Buffalo and making connection with the International Ltd. for London, Port Huron and Chicago, also makes connection for Philadelphia and New York.

No. 100—12.15 p.m. for Hastings, Campbellford, Belleville, Kingston, Brockville and Ottawa.

No. 373—12.30 p.m. for Lakefield.

No. 95—5.25 p.m. for Lindsay, Blackwater, Orillia, Midland, Toronto and makes connection with the "National" for Winnipeg and Vancouver.

No. 99—8.15 p.m. for Omemee and Lindsay.

No. 94—9.10 p.m. for Port Hope, Kingston, Cornwall, Montreal, Quebec, Halifax, Boston, Portland. Carries through sleeper to Montreal

CANADIAN PACIFIC RAILWAY.

(Corrected to date.)

GOING EAST—

11.59 a.m.—Norwood, Havelock, Bonarlaw, Tweed, Perth, Smith's Falls, Kingston, Ottawa, Montreal and intermediate points daily. On Sunday this train proceeds east only as far as Havelock.

8.10 p.m.—Indian River, Norwood, Havelock and Tweed. Daily except Sunday.

11.55 p.m.—Havelock Tweed, Kingston, Perth, Smith's Falls, Montreal, St. John, Boston and New York. Daily except Saturday.

12.55 a.m.—Havelock, Tweed, Kingston, Perth, Smith's Falls, Ottawa.

GOING WEST—

4.25 a.m.—Myrtle, Toronto, Guelph, Goderich, Hamilton, Galt, Woodstock, St. Thomas, London, Chatham, Detroit, Chicago and New York. Daily.

6.00 a.m.—Toronto (Yonge street), Owen Sound, Teeswater and intermediate points. Daily except Sunday.

7.35 a.m.—Toronto, Hamilton, Brantford, Buffalo, Rochester, Boston, New York Galt, Woodstock, London, Chatham, Detroit and intermediate points between Peterboro and Toronto. Daily except Sunday.

7.00 a.m.—Bethany, Lindsay, Orillia, Port McNichol and intermediate points. Daily except Sunday.

3.30 p.m.—Toronto, Hamilton, Brantford, Buffalo, New York, Galt, Woodstock, London, Windsor, Detroit, Chicago and intermediate points between Peterboro and Toronto. Daily.

6.30 p.m.—Lindsay, Toronto and intermediate points. Daily except Sunday.

CHINA PAINTING
Mrs. Langley McCarthy Teaches Biscoffs' New and Beautiful Work in CHINA PAINTING

DAVIS-THOMPSON COMPANY, LTD

Insurance and General Agency

433 GEORGE ST. PHONE 40

4% INTEREST, compounded Half-Yearly, Paid on Deposits

One Dollar opens an account. Special facilities afforded Depositors for the convenient transaction of their business, and accounts are subject to cheque withdrawal.

For Sums of $100 and upwards this Company's Debentures are issued in terms of one to five years, bearing special rates of interest, depending upon the term of investment..

TORONTO SAVINGS AND LOAN CO.
435-437 George Street
Peterborough

Boots and Her Buddies

Tint Gray Hair Safely

DON'T accept *gray hair.* At small expense and with perfect safety tint it to natural shades of golden, brown or black. Be sure! Be safe! Use Brownatone—time tested and reliable—guaranteed absolutely harmless to hair, scalp and skin. Without fuss or muss restore almost immediately the exact color and youthful beauty of your graying hair. Brownatone is easy to apply. It will not rub off and cannot be detected. Unaffected by shampooing or other hair treatment. Send 10c to-day for trial bottle and be convinced. On sale everywhere—50c and $1.50.

The Kenton Pharmacal Co.

617 Sterns Bldg., Windsor, Ont.

BROWNATONE

Tints Gray Hair Any Shade

LAST RESPECTS TO SENATOR MITCHELL

Prominent Canadians Attend Funeral in Montreal.

MONTREAL, May 13 (Canadian Press).—Token of the esteem shown for a long life of service to the Dominion and his fellow men was in evidence here yesterday at the funeral of Hon. Senator William Mitchell. Gathered about the last resting place in Mount Royal Cemetery of the late Senator, were representatives of the Canadian Upper Chamber and the House of Commons, leaders in the business circles of the Dominion, and many others from a wide circle of intimate friends. At Christ Church Cathedral where service was held, His Lordship Bishop Farthing was assisted by the Very Rev. Dean Carlisle.

As chief mourners were two sons, Hon. Walter G. Mitchell, K.C., late Provincial Treasurer, and H. L. Mitchell, a business figure of Montreal.

The Senate was represented by Senators Tessier, Smeaton White, J. P. B. Casgrain and George E. Foster, while Hon. James A. Robb, Minister of Finance, and Hon. George H. Boivin, Minister of Customs, attended for the Federal Government. Hon. Jacob Nicol, Provincial Treasurer, was in attendance for the Quebec Legislature, and amongst hundreds of other mourners were Sir Lomer Gouin, Hon. Herbert M. Marler, Hon. William Vilas, M.L.C. for the Wellington District, for which Senator Mitchell sat at Ottawa, and Hon. George H. Murray, former Prime Minister of Nova Scotia.

The only ostrich feathers which are selling now are the lowest grade, which are used for making feather dusters.

Free

a Book of Recipes for

Delicious Salads, Sandwiches, Egg Dishes, Cheese Dishes, Pickles and Relishes.

Write for a copy—mailed Free.

Colman-Keen (Canada) Limited, Dept. 52
1000 Amherst St., Montreal. 625

Keen's Mustard

aids digestion

PUBLIC PAYING PIPER FOR JAZZ DANCE OF RAILWAY COMPETITION

Consolidation of Canadian Lines Would Mean $300,000,000 a Year, W. F. Maclean, of South York, Estimates in Annual Exhortation.

SEES PUBLIC OWNERSHIP SUCCESS.

OTTAWA, Ont., May 13. (By Canadian Press.)—"The public has to pay the piper," said M. F. MacLean, conservative of South York, in the House yesterday, referring to the results of competition between the Canadian Pacific and Canadian National Railways. Mr. MacLean urged consolidation of the two systems. He thought the Canadian people would never stand for acquisition of the Canadian National by the C.P.R.

T. Gervais, Liberal, of Berthier-Maskinonge, said that while Quebec was rather Protectionist in sentiment, the people of the province were satisfied with the Government.

Mr. MacLean declared that the Government in disregarding its promise to refer tariff matters to the Board, had, in this instance done so "at the instigation of the Progressives."

The two great railway systems in Canada should be consolidated, he continued, by "the consolidation of the Canadian Pacific into the National lines." The elimination of such duplication of railways would save $300,000,000 annually. At present there was a "mad race" between two trains on almost every competing main and branch line of the two systems. "The public has to pay the piper," said Mr. MacLean. There was absolutely no necessity for the two rival organizations.

Dividends for Both.

If all the lines in Canada, including lake and river boats of the C.P.R., were under one management, Mr. MacLean believed that such an economy in operation would be affected that a dividend of 6 per cent. could be paid on the C.P.R. stock and about 3 per cent. could be paid on the Canadian National stock, which now was only a part of the public debt, paying no dividends. In addition, he thought, that a bonus of at least $1000 a year could be paid to the railway employees who were thrown out of work through the amalgamation, until they were absorbed again into industry.

Advocates Public Ownership.

The greatest experiment in National banking in America was being carried out by the Province of Ontario today. Mr. MacLean invited members of the House, who were opposed to public ownership to go to Toronto and see the branches of this bank in operation.

Mr. MacLean predicted that within five or seven years the United States would probably control its railways and that England would eventually operate its own mines and the result would be that the men would receive better pay and the mines would be better operated.

Unless Montreal's attitude towards public ownership changed it might be necessary to move the headquarters of the Canadian National railway from Montreal to Ottawa or Winnipeg, Mr. MacLean said.

T. Gervais (Liberal, Berthier-Maskinonge) said, in French, that Quebec was not free trade, but rather protectionist in temperament, nevertheless, people of that province were satisfied with the Government.

Conservatives said that Providence had been with the Government. "I will say, like Sir Wilfred Laurier, that if Providence is with us why are not the Conservatives with us?"

Help Mail Order Houses.

T.G. Murphy (Con.-Neepawa) said that the Government's tax cuts were long overdue. Its reductions in direct taxation were all, except for the postage, stamp change, in taxes either introduced or increased by the Government itself. The sales tax had not been out because it was more spectacular and made better headlines in the newspapers to change the income tax, but nevertheless, it should be done away with, or at least reduced. Mr. Murphy estimated that the change in the postal tax would mean a saving of about 50 cents per year to each householder. It was the large mail order houses and wholesale business that would profit the most. He hoped it would mean an increased revenue as rural mail services were much needed and the Department had had a large deficit in 1925.

UNANIMITY OF LEAGUE SHOULD HAVE BEEN DETERMINED PRIOR TO MEETING, DANDURAND'S VIEW

Report of Canadian Delegates To Geneva Presented To Senators.

REVIEWS INCIDENTS.

False Press Propaganda Detrimental To Pacts of Locarno.

OTTAWA, Ont., May 13.—(Canadian Press.)— Senator Dandurand yesterday tabled the report of the Canadian delegates to the sixth assembly of the League of Nations and made an exhaustive review of the failure to secure the admission of Germany to the League.

He thought it proper, on account of the wrong impression made by press reports, to tell what really took place at Geneva. The British Government at the time was not ready to enter into a treaty to bind itself to unlimited and unknown obligations. The Assembly was very axious that there should be some additional guarantee of peace and the Powers interested in the Rhine and Central Europe met at Locarno where agreements were signed which were hailed by the world as a guarantee of peace in Europe. By this agreement Great Britain was practically made the umpire in the settlement of any difficulty that would arise on the Rhine. This agreement was to become operative only when Germany became a member of the League, and Germany subscribed to the obligation of entering the League on condition that she was granted a permanent seat on the Council of the League.

The February Session.

Senator Dandurand then explained in detail the work of the League and the authority of the various divisions—the Secretariat, the Assembly and the Council. While the Assembly meets only once a year the Council meets four times and practically dominates the situation. The Council is composed of ten members, of which four are permanent members, Great Britain, France, Italy and Japan, while the other six are elected from year to year by the Assembly. The Council which has been given great powers, can only exercise them by unanimity. It needed unanimity to give Germany a permanent seat. The Council met February 13, 1925, to consider the request of Germany.

"To the mind of those who look back upon these proceedings," said Senator Dandurand, "there now appears a strange situation. Unanimity was essential in the Council for the granting to Germany of a permanent seat. When the Council met on February 13 to consider the application of Germany it knew of the condition precedent that was required by Germany and with that knowledge it proceeded to call the Assembly. The query in my mind is why certainty of unanimity was not secured before the Assembly was called."

The Council took it for granted there would be unanimity, though Brazil approved only with reservations. Because of the evasive answer from that country, Senator Dandurand was inclined to believe that the Council had no mandate to call the Assembly. Brazil had aspired for years to a permanent seat on the Council. When the test came, Brazil would not vote a permanent seat to Germany unless the Council was enlarged to include Brazil.

Sweden's Threat.

Then Poland demanded a seat on the Council, fearful that German influence would be used against them. The Polish representatives also saw a likelihood that if Germany entered the Council, and the unanmity rule prevailed, all hope of Poland getting a permanent seat was gone. Sweden favored the admission of Germany, but declared it would put its veto on any further enlargement of the Council.

Sweden was assailed as being the mouthpiece of Germany and to show disinterestedness offered to resign its seat in the Council in order to make a vacancy for Poland. Germany refused this offer. There was considerable bad blood between Germany and Poland. Sympathy turned against Germany. Germany then made the proposal that if some friend of Poland would resign with Sweden these two seats to be allocated, one to Poland and one to Holland, Norway or Denmark. Czecho - Slovakia's representative agreed to resign. The Assembly then thought that all difficulties were over.

At this stage Senator Dandurand went on, Spain demanded as an important European country that they be given a seat on the Council. The Spanish delegation was asked if they would oppose by veto Germany's seat on the Council if Spain was not granted one. "We cannot do that because our country answered Germany in the affirmative. We shall vote for the entry of Germany but we give you notice it will mean our withdrawal from the Assembly," the Spanish delegates had said.

Spain and Brazil.

The German delegation said, "If we are the cause of breaking up the Assembly we will withdraw altogether." Immediately the Great Powers sought to find some solution of the Spanish trouble and it was felt that this danger could be removed, when Brazil emphatically refused to consent to Germany's admission to a permanent seat on the Council unless Brazil was given one. Every effort was made to secure a change in the Brazilian attitude without avail. Sir Austen Chamberlain then did not propose the admission of Germany. He believed that this difficulty would be solved in the near future.

Senator Dandurand spoke strongly of the injury done the Locarno pact and the admission of Germany by the "fantastic stories" of press correspondents. "The war correspondents on the war path," he said, "spread dangerous propaganda which had been spread abroad to arouse suspicions on racial and religious lines." He closed with a statement of his firm belief that this failure had not injured the League but would eventually redound to its credit.

Sir George Foster congratulated Senator Dandurand on the statement he had made. He also felt that false news had retarded the work of the League. There had been no permanent injury to the league. He felt that if the Assembly had been called immediately after the signing of the Locarno pact that there might have been a different result.

The Senate adjourned until Tuesday.

She Could Never Do The Things Other Girls Did

Miss I. J. Ross, Scollard, Alta., writes:—"I am only twenty years old, but have suffered from heart palpitation and nerve trouble for several years.

I could never do the things other girls did, that is, in the line of sports, skating, etc., and could never depend on myself at work.

About six months ago I began taking

MILBURN'S HEART NERVE PILLS

and am just twice the girl I was, and can enjoy everything in general life so much more. I am very grateful for what your Pills have done for me."

Put up only by The T. Milburn Co., Limited, Toronto, Ont.

EDITOR OF FRENCH DEBATES.

OTTAWA, Ont., May 13.—At a meeting of the Senate committee on internal economp and contingent accounts yesterday a report was passed recommending the appointment of Adrien Poivin as editor and chief translator of French debates. Mr. Poivin has been doing this work for seven or eight years and the committee decided to confirm him in the position.

Thousands are Sick

No Need for Headaches, Indigestion, Kidney, Bladder or Blood Disorder.

Tanol Calomel, the only medicine that acts upon the liver, cleans the stomach, purifies the intestines, restores the internal organs to their natural state.

Just get a few Tanol Calomel tablets from your druggist, take one before meals or better still take two before bedtime, next morning drink a glass or two of hot water and away goes all the poison wastes and toxins that have been causing your headaches, gas on stomach, kidney pains, rheumatism, etc.

Tanol Calomel is harmless to take, does not nauseate, no bad after effects, no salts or seidlitz are needed next morning like ordinary calomel. Just what you need to make you eat better, sleep better, work better, digest better and feel 100 per cent better in every way. F. C. Webbos Charlotte St., Peterboro, has these tablets.

MURDER CHARGE FAILS

MONTREAL, May 13 (Canadian Press).—The case of Alex. Kaham was finally disposed of here in the Court of Sessions when the grand jury returned a "no bill," and the accused was allowed to go.

Kaham was charged with the murder of an old man near Shawbridge, Que., in 1919, and his case had been before the courts for some time.

LEARN TWO LANGUAGES

HULL, May 13 (Canadian Press)—"I believe that it is in the interests of every citizen of this Dominion that he or she have at least a smattering of the two official languages, English and French," said Finlay MacDonald, M.P., for Sydney, N.S., in a short address to Hull Rotarians here yesterday.

Permanent pastures often add to prosperity.

FLIGHT OF NORGE.

The polar dirigible Norge arrived at King's Bay, Spitzbergen, covering the 700 miles from Vadsoe in about 14 hours, and has now hopped off for Point Barrow, Alaska. The dark line marks the route followed by the dirigible from Rome to its northern base, from which point it will start its journey across the North Pole to Point Barrow, Alaska.

ROLE OF MEDIATOR SOUGHT BY MARTIN

Montreal's Mayor Offers Services in Quebec Dispute.

QUEBEC, May 13 (Canadian Press). — The only development in the local boot and shoe industrial dispute over wage rates yesterday was the offering of his services as mediator between manufacturers and the unions by His Worship, Mayor Martin. He informed the newspapers that he had discussed the situation with Pierre Beaule, head of the National and Catholic unions, and offered that official his services as mediator in any attempt which might be made to arrive at a solution of the industry's wage troubles.

"It is a matter of vital interest to the commercial welfare of Quebec and I would be only too happy if I could be of assistance in dealing with it," he declared.

OBITUARY.

WILLIAM McCOY.

NORHAM, May 13.—Death came with marked suddenness to William McCoy, for the past eighteen years a resident of Trenton, who passed away at the home of his mother, Mrs. John McCoy, Norham, on Sunday evening at 8.00 p.m. Mr. McCoy had been in failing health for some time and had a hemorrhage at his home in Trenton three weeks ago. With some friends he came to Norham on Sunday afternoon, arriving at his mothers about seven o'clock. A few minutes after reaching his mother's home he was seized with another hemorrhage and passed away in a few minutes. The deceased was born at Castleton 46 years ago and leaves to mourn his loss besides his wife three daughters and one son. This is the first break in a family of nine brothers and sisters. A short service was held at Norham on Monday afternoon conducted by Rev. J. F. Everson to be followed by a service at the home in Trenton on Tuesday.

MRS. WILLIAM CONDON.

DOURO, May 13.—The funeral of Mrs. Mary E. Condon, relict of the late William Condon, who were residents of Douro till five or six years ago, took place Monday morning from her home in Lakefield to St. Paul's Church, Lakefield, and thence to St. Joseph's Cemetery, Douro.

The Mass of Requiem was sung by Rev. J. J. Garvey, who also preached an impressive sermon on death, and referred quite touchingly to the Christian life of the deceased, to her patience and cheerfulness when heavy crosses were sent her.

The pallbearers were three sons, Patrick, John W. and Francis; two nephews, P. M. Condon and Clarence Crough, and a cousin, Vincent Moher.

The surviving members of her family, to whom the sympathy of the township is extended, are four sons, John W. of Douro, Patrick of Lakefield, William teaching in Saskatchewan, Francis teaching at Sudbury, Lillian teaching in S.S. No. 4 Douro and Irene, R.N., on the secretarial staff of the Ford Hospital, Detroit; also three brothers, John Moher of Detroit, Clarence of Sault Ste. Marie, Mich., and Francis of Edmonton, Alta., and two sisters, Mrs. Maurice Condon of Douro and Mrs. M. F. Crough of Park street, Peterboro. Among those from a distance who attended the funeral were William D. Barry, a brother-in-law, and son, William S., of Hastings; Mrs. J. Dorie, Peterboro; Mr. and Mrs. M. F. Crough, son Clarence and daughters Mary, Carrie and Blanche, Peterboro; H. Maloney, M. Crough and others of Ennismore, and a very large number from Douro and Lakefield.

WINNIPEG LIVESTOCK

WINNIPEG, May 12 (Canadian Press).—Receipts 1,330 cattle and calves; 1,425 hogs and 7 sheep.

Trading was fairly slow on the cattle market, and there was no appreciable price change.

Hogs advanced 35c, thick smooths selling at $13.50; sheep and lambs inactive.

S. T. Courtney, a noted British aviator, has made an absolutely vertical descent in still air from a height of 150 feet.

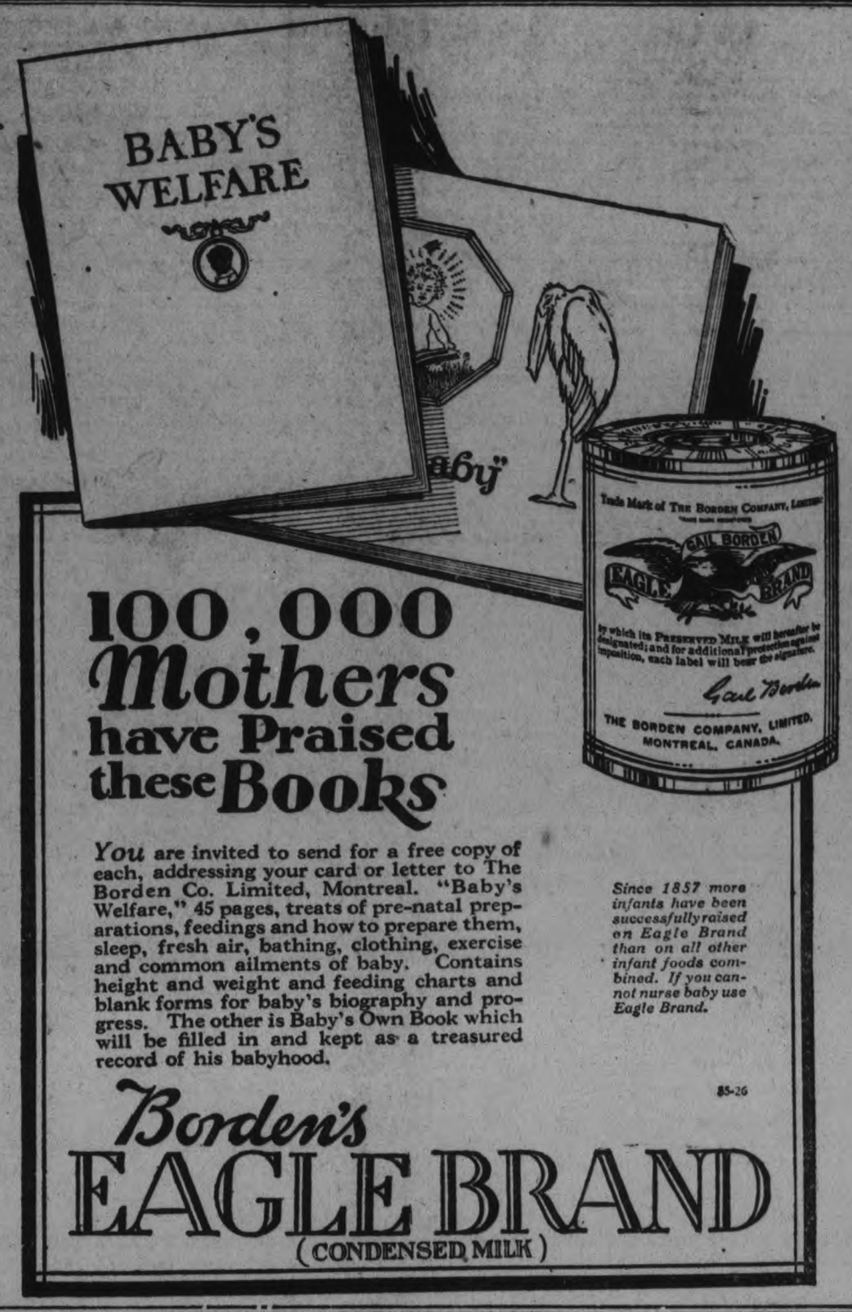

100,000 Mothers have Praised these Books

You are invited to send for a free copy of each, addressing your card or letter to The Borden Co. Limited, Montreal. "Baby's Welfare," 45 pages, treats of pre-natal preparations, feedings and how to prepare them, sleep, fresh air, bathing, clothing, exercise and common ailments of baby. Contains height and weight and feeding charts and blank forms for baby's biography and progress. The other is Baby's Own Book which will be filled in and kept as a treasured record of his babyhood.

Since 1857 more infants have been successfully raised on Eagle Brand than on all other infant foods combined. If you cannot nurse baby use Eagle Brand.

85-26

Borden's
EAGLE BRAND
(CONDENSED MILK)

CHEQUE FOR $40,000 ENDORSED BY MONTREAL CUSTOMS OFFICER

Witness at Customs Enquiry Said He Saw Bisaillon's Name on Cheques.

SMUGGLERS ESCAPE.

OTTAWA, May 13 (By Canadian Press).—The mysterious Mr. Neal, reputed to be the power behind the Barge Tremblay liquor shipment, was referred to in evidence before the customs inquiry committee Wednesday afternoon. Captain D. J. Perreault, formerly an employee of the Montreal Harbor Commission, told of having met Mr. Neal on a number of occasions. He had gathered the impression that this gentleman was a wealthy shipping man, presumably residing in New York.

Captain Perreault told how Neal and another man had asked to be put in touch with some one who could bring a cargo up the St. Lawrence for them. He described the circumstances which led him to bring the men to Captain Tremblay, master of the now-famous barge. He told how, at a later date, he had taken a pleasure yacht owned by Mr. Neal from Sorel down to Quebec and how his suspicions had been aroused while on this vessel by the fact that the cabins were fitted for carrying cargo instead of for passengers. He mentioned a visit which he made to St. Sulpice where he met Neal Brien and a man called Hearn. This was before the Tremblay had come up the river.

Seized Second Barge.

Captain Perreault followed Major Braun Langelier, assistant inspector of the Quebec Liquor Commission for Quebec district. Major Langelier informed the committee that he had seized another barge called the St. George on Lake St. Peter after receiving word that the Tremblay had unloaded a portion of her cargo onto the St. George. As in the case of the Tremblay, customs officers had descended upon him and taken the cargo away before he had removed all the cases.

Captain Perreault told of a conversation which he had with Brien in which the latter produced a number of cheques bearing the endorsation of Bisaillon and claimed that they could be used as evidence against Bisaillon. One of these cheques was for $40,000, he thought. Witness said that Bisaillon could be "fixed up" for a comparatively small sum—$2,000 or $3,000. Captain Perreault was certain that the endorsement on the cheques was that of the former chief preventive officer.

Bisaillon Recalled.

The early part of the sitting was occupied with further examination of J. E. A. Bisaillon, former chief customs preventive officer at the port of Montreal. Mr. Bisaillon was asked a number of questions in regard to the two Americans supposed to have escaped from the barge. The witness told the committee that he could arrest only the master of the ship in seizures such as the Barge Tremblay. Later, after a members of the committee had quoted a section of the act to him, he admitted that it would have been possible to arrest the two Americans under that section.

After some hesitation Bisaillon admitted that he had discussed the taking over of the seized boat with General Panet of the Quebec Liquor Commission. He had assumed that the Quebec Liquor Commission officers would have questioned their men, and therefore he had not tried to find out details of the smuggling from them.

"You told General Panet you would take charge, didn't you?" asked R X. Calder, K.C., counsel for the committee.

"I told him that I would take charge of the liquor," replied the witness. He had not taken responsibility of seeing that the two Americans remained on board.

Leprosy was common in England up to the days of Queen Elizabeth, but now has practically vanished.

FATHER'S APPEAL FOR SON REFUSED

Crown Had Revoked Parole of Prisoner.

MONTREAL, May 13 (Canadian Press).—The courts have not the power to interfere with the exercise of a royal prerogative and for this reason Justice Bruneau yesterday quashed a writ of habeas corpus whereby Henri Brouilette sought to liberate his son, Joseph, from the St. Vincent de Paul Penitentiary.

Found guilty in 1921 of fraud and sentenced to serve four years, Joseph was released in September, 1923, on a ticket-of-leave granted by order of the Governor General. In November 1924, however, the order was revoked and Brouilette returned to the penitentiary.

His father yesterday told the court that Joseph had conducted himself in exemplary fashion after his liberation, but the Justice "threw out" the proceedings as, he said, "No one but the Crown had the power to act."

At ten weeks of age pigs should weight about 35 pounds.

DODD'S KIDNEY PILLS

FOR ALL KIDNEY DISEASES
RHEUMATISM
BRIGHT'S DISEASE BACKACHE
DIABETES

NUMBER 4087 THE PROPRIETARY

COAL

BEST ANTHRACITE:
Nut and Stove, Ton..... $15.75
Egg, Ton..... $15.50
NUT COKE, Ton..... $13.00

Builders Supplies

Cement, Lime, Paristone, Gyproc, Wallboard, Rocboard, Sheathing, Barrett Roofings

THOS. A. REHILL CO.

210 Wolfe St. - Phone 245
Prompt Service
Our Specialty

Equip with Silvertowns. . . . . Then watch the thousands of trouble-free miles go by in comfort.

Now made in Canada They cost no more

Canadian Goodrich Company, Limited
Kitchener, Ont.

12

Goodrich Silvertown CORD TIRE

"BEST IN THE LONG RUN"

The Evening Examiner

PHONES—Editorial 1661. Business Office, 1660. Private Branch Exchange to all Departments.

The Examiner is a member of the Audit Bureau of Circulation.

The Daily Examiner, published every lawful evening, by The Peterborough Examiner, Limited. Office, 419 George street. $6.00 per year, delivered in city; out-of-town subscribers by mail, $4.50 a year.

The Weekly Examiner, published every Thursday. Subscription price $1.50 a year.

U. S. REPRESENTATIVES

Special U. S. Representatives—W. E. Stockwell, 625 People's Gas Building, Chicago Ill.

New York—Chas. F. Miller, 225 Fifth Avenue.

Advertising Rates on application.

H. H. GLOVER, Managing Director.

THURSDAY, MAY 13, 1926.

THE SHORT-CUT NUISANCE.

A resident of the city who is interested in Clean-Up Week all the year round and is endeavoring to make his place tidy, his lawn level and keep his flowers in full bloom, complains bitterly of the action of many of the men and boys who make up the delivery service of the city.

The coal man, the grocery boy, the paper boy, and apparently every one who leaves anything at his house seems to take a delight in walking over everything in sight, and within the last day or two a truck drove in and cut up his lawn six inches deep, and he is consequently quite upset with the manners of these men and boys.

He thinks a little more thought and consideration should be given by those responsible for the unnecessary abusing of lawns and gardens than is now practiced.

OVER THE TOP OF THE WORLD.

History is being made so fast these days that the newspapers are being kept busy recording the outstanding developments.

Hardly had the world learned that the North Pole had been conquered over the aerial route by Commander Byrd of the United States navy than the news arrived yesterday that the Amunsden-Ellsworth-Nobile expedition in the dirigible Norge had passed over the Pole en route from Spitzbergen to Nome.

There will be widespread satisfaction that Amunsden has succeeded in completing a feat that almost cost him his life last year, even although some of the glory of the achievement was taken away by the fact that another flyer had beaten him in the race to the Pole.

The historic air voyage of the Norge, carrying a crew of seventeen men in a 2,750-mile journey over the top of the world, adds a new and glowing page to the record of aerial navigation.

Italy, Norway and the United States divide the honour of this great feat, which might not have been accomplished had it not been for the assistance of Premier Mussolini in permitting the use of the Norge.

The great airship was built in Italy and is piloted by Colonel Umberto Nobile, an Italian aviation officer.

PREVENTING ACCIDENTS.

Four hundred and sixty-seven members of the Industrial Accident Prevention Association, meeting in convention at Toronto, solemnly passed the following resolution:

"That the Industrial Accident Prevention Association pledge their individual members to make every effort to reduce the accident toll in this Province so that employer and employee may both be benefitted by the effort put forth."

The convention was wise in insisting that the individual members be urged to do their part.

A safety first campaign depends upon the individual rather than the organizations for success.

No matter how carefully an effort to reduce accidents may be planned it cannot produce the desired results until not only every employer of labour but every employee makes himself a committee of one to act along safety first lines.

An employer can do his part by installing safety first appliances and safeguards, but these will not serve unless the individual worker does his part by being careful at all times.

The majority of industrial accidents might be prevented if a general interest were created in safety work, and thus the enthusiasm shown at the Toronto convention is most encouraging.

A BRITISH VICTORY.

The collapse of the British general strike proved inevitable, just as Premier Baldwin declared it would in his statement to the United Press.

While an attempt was being made to "hold up" the people of Britain there could be no peace negotiations, and the Government by its firmness in adhering to this position and backed by millions of loyal citizens compelled the Trades Union Congress to ultimately acknowledge defeat and call off the general strike.

The importance of the Government victory cannot be over-estimated.

Its effect will be felt in every country on the face of the earth.

"When the strike is over," said Premier Baldwin, "the British nation will, by defeating it, have done much to protect political institutions throughout the world.

One has only to read the speeches made by Socialistic speakers at the Toronto mass meeting the other night to realize how truly the British Premier spoke.

For instance, John Macdonald, leader of the Communist party in Canada, declared that if the strike were successful "capitalism will be short-lived. There will be nothing that can keep back the surge of labour in Europe. Three hundred millions in India will rise and the heel of Imperialism will be lifted from the necks of girls in Shanghai. A fire will spread over Europe and out of it will come the Socialist republic of Europe."

These are the views of Reds the world over, and can any one doubt that in every Communist headquarters the British strike was regarded as a big step toward a revolution?

The great mass of the British people have shown that they are not going to be taken by the throat by any organization, and the effect of that attitude will be lasting.

And now that the general strike is over, let us hope that the difficulties existent in the coal industry can be successfully ironed out.

While the poison of a general strike remained in the industrial system it was idle to think of curing the original wound, but now that the infection has been taken care of it should be possible to heal the sore.

STICKING TOGETHER.

(From the Montreal Star)

Amid all the gloom and apprehension caused by the strike in England, one fact stands out like a gleam of sunshine. It is the way in which the English are sticking together. A party of prominent English women spending their holidays near St. Cloud, playing tennis, stopped their game immediately news of the impending strike arrived in the afternoon, held a meeting in the club-house, and left in a body for London to volunteer as motor truck drivers, in which work nearly all of them had experience during the war. Another body of English women, prominent in the British colony of Paris, planned to follow them as soon as possible. H. R. H. the Prince of Wales, hurrying home from Biarritz, found the last boat had left so chartered a special areoplane to carry him across the Channel, and landed safely two hours later. Volunteers to carry on the transportation of supplies essential to life have been so numerous that it has been impossible to enroll them all yet.

In this there is no inevitable antagonism to the miners. It is the English clan spirit which draws English men and English women together from all quarters of the earth when anything seriously threatens the peace and safety of the Homeland. Those among the strikers who declare themselves to be sturdy patriots will doubtless be the first to admire the manifestation of this same spirit. It is not a threatening spirit. But it is a spirit of indomitable resolution to defend law and order and to protect those who, unable to protect themselves, are made the unwilling and innocent sufferers through the action of others, and who cannot but suffer by reason of the sympathetic strike of all the trade unions. It is a spirit with which both parties to the present condition will have to reckon, and which none can afford—safely—to disregard.

THE POWER OF THE PRESS.

The British Government has settled for itself the question whether the publication of the newspaper is an essential industry or is a parasite on the public by starting a daily British Gazette to print the news of the country.

The general strike has brought about the suspension of the privately-owned newspapers. In the first number of the new Gazette it is explained that the paper is published because the organizers of the strike "have made it their first care to paralyze public opinion by breaking down and muzzling the newspapers on which the whole people have been accustomed to rely for information on what is going on."

It is further said that if the deliberate refusal of the unions to allow the newspapers to appear were allowed to continue, "the rumors would poison the air, raise panics and disorders, inflame fears and passions together and carry us all to the depths which no sane man of any party or class could care even to contemplate."

* * * *

Never has the value of the news-purveying function of the press been stated more clearly. Now and then an unthinking man will remark that it would be easy for the country to get along without newspapers; that if they should simultaneously suspend publication every one would adjust himself to the situation in a short time. Such a man assumes that a newspaper serves only to satisfy an idle curiosity. But in such a crisis as that on which Great Britain has entered, curiosity about what is happening is not idle. The people want to know what is happening, for the safety of their lives and property depends on it. Without this information a panic could be created within twenty-four hours by the circulation of unfounded reports about the flight of the King, for example, and the collapse of the monarchy. But with the official Gazette appearing every day, no such rumor could gain currency. If a wild story were circulated, the people would suspend judgment about it until they had read the newspaper.

But the official Gazette is a poor and unsatisfactory substitute for the privately-owned newspapers. These newspapers were forced to suspend because the unions objected to their comments on the strike. In place of them has appeared a paper managed by the Government, which is actively combating the general strike. The situation is worse for the unions than if they had allowed the regular newspapers to appear, for some of those newspapers would certainly have been critical of the methods of the Government, even though they opposed the strike. Through the free discussion of all the issues, the nation would have been able to get a better understanding of the situation than is possible when only the labor paper and the official organ are allowed to circulate. There are already indications that the union leaders have discovered their mistake, for some of the printers have gone back to work.

* * * *

Although the invaluable political and social service performed by the newspapers is well understood in newspaper offices, the action of the British Government is likely to call it to the attention of hundreds of thousands both in England and America who have given little thought to the matter. The newspaper has frequently been described as the eyes and ears of the people. Its representatives are in all centres of government watching the public officials and reporting to the rest of us what they say and do. The standard of conduct of these officials is not any too high at the best, yet without this watchfulness and the publicity that attends it some of them would get away with murder and the people be none the wiser.

Mr. Bryan, who always objected to the comments of the opposition press, used to urge the establishment of an official bulletin in Washington to report in a colorless way exactly what the National Government was doing, but he found few to agree that such a publication was necessary or that it would be read if it were issued. The great majority of public men preferred to have their activities reported by the privately-managed newspapers, for those of their party would usually defend them and their supporters seldom read the opposition press.

The right of free speech is guaranteed by our democratic constitutions. It is largely through the press that this right is exercised, for the public becomes vocal through the newspapers that it reads, and the newspapers conscientiously seek to represent their constituencies. The most grievous mistake made by the leaders of the general strike in England was the suppression of free speech.—Philadelphia Public Ledger.

EDITORIAL NOTES AND COMMENT.

The British Government may have won the general strike, but in the long run it will be found that everybody lost.

It is getting so that there is no privacy even at the North Pole these days.

No doubt the popular song with the Polar expeditions is "I'm Sitting on Top of the World."

— RADIO — PROGRAMS

THURSDAY, MAY 13.

All time in this program is eastern tandard time.

6 p.m.

WRNY (258) New York—Musical varieties.
WENR (266) Chicago—Concert.
WSWS (276) Chicago—Orchestra and soloists.
WGN (303) Chicago—Boy Scout period; stocks; feature; musical.
KDKA (309) Pittsburgh — Concert; baseball; Uncle Ed.
WMCA (341) New York—Orchestra.
WWJ (353) Detroit—Concert.
WJJD (370) Mooseheart, Ill.—Concert.
WTAM (389) Cleveland—Orchestra.
WMAQ (447) Chicago—Organ; orchestra.
WEAF (492) New York—Hymn sing; orchestra.
WCX (517) Detroit—Orchestra.
KYW (536) Chicago—Concert.

7 p.m.

WBAL (246) Baltimore—Orchestra; Sandman Circle.
WMBB (250) Chicago—Musical.
WRNY (258) New York—Orchestra; radio questions; organ.
WREO (285) Lansing, Mich.—Concert.
WGBS (316) New York—Instrumental; book and play review.
WMCA (341) New York—Musical.
WLS (345) Chicago—Lullaby Time; orchestra; organ.
WGV (379) Schenectady—Orchestra.
WLW (422) Cincinnati—Concert.
WQJ (447) Chicago—Concert.
WCAE (461) Pittsburgh—Concert.
WRC (469) Washington—Orchestra; radio movie.
WEAF (492) New York—Book chat. To WGR (319), WSAI (326), WWJ (353), WFI (393), WCAE (461), WEEI (476), WOC (484). Harvesters. To WLIB (303), WGR (319), WSAI (326), WWJ (353), WTAM (389), WFI (393), WCAE (461), WEEI (476).
WJR (517) Detroit—Orchestra; soloists.
WNYC (526) New York—Baseball; musical.
WOAW (526) Omaha—Organ; markets; orchestra.

8 p.m.

WBBM (226) Chicago—Popular music.
WBAL (246) Baltimore—Musical.
WADC (258) Akron, O.—Variety.
WENR (266) Chicago—Vocal.
WJAR (306) Providence, R. I.—Orchestra.
KDKA (309) Pittsburgh—Farm program.
WGV (379) Schenectady—Orchestra.
WMCA (341) New York—Variety.
WLW (422) Cincinnati—Musical.
WRC (469) Washington—Orchestra.
WEAF (492) New York — Eskimos. To WTAG (268), WGN (303), WJAR (306), WGR (319), WSAI (326) WWJ (353), WTAM (389), WFI (395), WCCO (416), WCAE (461), WEEI (476), KSD (545).
KYW (536) Chicago—Classical.

9 p.m.

WOKO (233) New York—Orchestra.
WMBB (250) Chicago—Orchestra and soloists.
WCAU (278) Philadelphia—Sesqui Centennial Hour.
KDKA (309) Pittsburgh—Concert.
WJAZ (330) Chicago—Classical.
WMCA (341) New York—Vocal selections; orchestra.
WCBD (345) Zion, Ill.—Vocal and instrumental.
WEBH (370) Chicago—Orchestra; solos.
CNRM (411) Montreal, Que.—Orchestral selections.
WSB (428) Atlanta—College program.
KLDS (441) Independence, Mo.—Classical.
WJZ (455) New York—Musical.
WCAE (461) Pittsburgh—Concert.
KGW (491) Portland—Concert.
WEAF (492) New York—Orchestra. To WADC (258), WTAG (268), WGN (303), WJAR (306), WGR (319), WSAI (326), WWJ (353), WFI (395), WCCO (416), WCAE (461), WEEI (476), WOC (484), KSD (545).
WJR (517) Detroit—Orchestra.
WHO (526) Des Moines)—Trio.

10 p.m.

WBBM (226) Chicago—Melody period.
WBAL (246) Baltimore—Ensemble.
WSWS (276) Chicago — Vocal and instrumental.
WGN (303) Chicago—Sam 'n Henry; musical.
WJAZ (330) Chicago—Classical.
KTHS (375) Hot Springs, Ark.—Baseball results; Jewish music.
WCCO (416) St. Paul-Minneapolis—Orchestra.
WLW (422) Cincinnati—Variety.
KPO (428) San Francisco—Variety.
WQJ (447) Chicago—Concert.
WOC (484) Davenport—Musical.
WEAF (492) New York—Vincent Lopez and orchestra.
WOAW (526) Omaha—Concert.
KSD (545) St. Louis—Theater program.

11 p.m.

WBBM (226) Chicago—Orchestra.
WBAL (246) Baltimore — Opera "Pinafore."
KSL (300) Salt Lake City — Dance tunes.
KDKA (309) Pittsburgh—Concert.
KNX (337) Los Angeles—Variety.
KTHS (375) Hot Springs, Ark.—Vocal and instrumental.
WTAM (389) Cleveland—Dance tunes.

12 p.m.

WLW (422) Cincinnati—Musical features.
KGW (491) Portland, Ore.—Orchestra.
WHO (526) Des Moines—Orchestra.

1 a.m.

WDAF (366) Kansas City—Frolic.
WQJ (447) Chicago—Ginger Hour.

FABLES IN FACT.

DOESN'T MAKE ANY DIFFERENCE HOW NOISY YOUR YOUNGSTER IS COMMA HE ISN'T HALF AS NOISY AS THE LITTLE FELLOW I HAVE IN MIND PERIOD THIS KID WAS PESTERING THE LIFE OUT OF HIS DAD ONE EVENING PERIOD FINALLY HE SHOUTED COMMA QUOTATION MARK SAY POP COMMA AM I MADE OUT OF DUST QUESTION MARK QUOTATION MARK AND HIS FATHER REPLIED COMMA QUOTATION MARK I SHOULD SAY NOT DASH DASH IF YOU WERE YOU'D DRY UP NOW AND THEN PERIOD QUOTATION MARK.

(Copyright, 1926, NEA Service Inc.)

VOICE OF THE PEOPLE.

LETTERS TO BE PUBLISHED UNDER THIS HEAD MUST BE RECEIVED AT THE EXAMINER OFFICE ON THE DAY BEFORE THEY ARE DESIRED PUBLISHED.

STATE-OWNERSHIP—A MENACE.

Sir: State-ownership is founded on the principle of a joint-stock company. The whole province is treated as a series of interests or departments whose united expenses and profits are to be pooled and balanced. If a dozen other towns were to fall behind, Peterborough would have to make up the deficiency. That is to say, if our activity and constant use of Hydro power warranted our paying cheaper rates for that power we could not reap the advantage. The other places would cause us to pay the higher rates to balance their deficits. It is this that other places complain of regarding our street railway.

Then again just look where we would be if the city had not purchased and developed its own waterworks dam. There is no doubt but that we should now pay at least twice as much as we do for the use of power required for that service. We would have thrown away the advantages which lay at our own doors. Hydro is of great benefit to municipalities with no natural resources near them, but not to those which have. Why does one man or one company pull ahead of others in our daily experiences? Not by pooling interests and by incapables holding back the others, but by the freedom of the capables to manage their own business, and to control it.

State-ownership is a brake on private enterprise. It is popular with Socialists because it makes the active energetic capable ones work for the benefit of the others. The capables soon get tired of that and quit or go elsewhere. Business is then at a standstill and no one can tell why. If we were able to do a little more thinking we would soon see why. People are not equal, no matter how much we should like to think so, and any kind of policy that tries to make them so is bound to fail.

Mayor in his "Niagara in Politics" says: "Mr. Ferguson, Premier of Ontario, in criticizing a contract which had been entered into by the Hydro-Electric Commission, said: 'It was one of the most damnable contracts that was ever consummated.'" Two of the commissioners were compelled by the government to resign over it. Yet this is the sort of thing Peterborough gave up its own magnificent natural opportunities for! Is it any wonder we are at a standstill?

In order to make sure of Quebec's position regarding State-ownership, I wrote the Prime Minister of that province, who replied: "The only legislation in the Province of Quebec dealing with public ownership is in regard to the liquor trade, which is carried on by the province. The development of our water powers is left to private initiative. We have no system in our province similar to the Hydro-electric of the Province of Ontario."

J. H. BURNHAM.

THE EXHIBITION.

Campbellford.

The Editor of The Examiner:

Dear Sir,—I see by the paper that the Peterboro Exhibition Board is trying for a bigger fair, which I am very glad to hear, but they will have to change things and their ideas.

True, it takes a lot of money to run the Exhibition, but the board pays out more money for grandstand performance than they do for livestock prizes. They ask the breeders to pay $1.00 entry fee per head for cattle and $2.00 for horses, and if you take the cattle prizes, of which I know the fourth prize is usually $2.00 or $3.00, with a dollar out for entry fee and the railway fare and feed, which is usually high at that time of year, so if Peterboro wants a fair which they are intending to build up they have to raise the money of the 2nd, 3rd and 4th prizes and not make such a difference in the money, as all can't get the first prize, which is the only prize that is any good.

The breeders have to look at the show from the angle of expenses, and if they do not make enough they are not coming back. Where was the Shorthorn part of the show last year? There is too much money spent in some parts and not enough in others. Compare the poultry prizes with that of the cattle and the poultry are fed by the board.

One other point of great importance is the date of year of dairy cattle's age. The ages should be from the first of August in dairy cattle and the first of September in the case of beef cattle, the same as Toronto and many other places, and there should be a three-year class in dairy cattle. Hoping the board will take note of these last few lines and that I will be there this fall.

F. R. KERR.

THE O.T.A.

To the Editor, Examiner.

Sir,—My attention has been called to your editorial of the 5th inst. wherein under the heading "Double Barrelled Punishment" you say in part, "One of the features that tend to bring the Ontario Temperance Act into disfavor is the double barrelled penalties that may be enacted for infraction of the measure." Your contention appears to be that when a party is charged before the magistrate with being drunk on the street or in a public place, and a fine is imposed (which is usually $10 for a first offence) that on the same information the magistrate may compel the party to state where and from whom he got the liquor and that he may then be liable for a much larger fine, for having liquor in his possession when not in a private residence. It can be readily understood and must be so conceded by any unprejudiced person that the O.T.A. can never be enforced unless the parties who illegally sell the liquor are punished as provided by the act in question.

The party who illegally sells the liquor merely for the sake of the profit there is in it, is infinitely worse in a moral sense than the poor inebriate who owing to his inability to keep from drink is ready to make any sacrifice of money or character and is as a consequence later found on the street drunk from the effects of what the liquor vender illegally supplied. The government having knowledge of these facts endeavored to guard the sale by placing the responsibility and authority for sale in the hands of responsible parties, and therefore having knowledge that the medical fraternity were of necessity men of education and good moral standing and having also regard for the fact they alone can intelligently decide as to who, under the provisions of the O.T.A., have a right to purchase liquor. The Government therefore have placed the M.D. of the Province in a position of trust, a very responsible position having regard to the welfare of a large number of people and the good order of society.

From the above it should be clear to all that to enforce the O.T.A. it is absolutely necessary that in every case the party who illegally sells the liquor should be punished. As in many cases, perhaps in the majority, the purchaser obtains the liquor to satisfy an appetite that he cannot control, while the vendor for the sake of the almighty dolar is read yand often too willing to accommodate.

Yours, etc.,
J. F. Lillicrap.

Lakefield.

A THOUGHT FOR TODAY

YOUR INVISIBLE CHUM.

When you were a child you had an invisible chum. This chum of your chilhood was exactly your own age and you were together constantly.

Summer nights you would start for a field where the ripest melons were to be found, but you never thought of this trip without hearing the small voice of your invisible chum.

You would build a shack on the side of the hill and there entertain your playmates, but the closest friend that you had in the gang would be this invisible chum.

Then you grew older and, keeping pace with your years, your invisible chum grew older, and today this always - present chum is with you, praising you when right and condemning you when wrong.

You may escape the criticism or the censure of the world, but you can never evade the reproach of your invisible chum. And to this life-long companion—your conscience—your invisible chum, you owe all that you are.

In the turmoil of life and in the anarchy of appetite, the reclaiming "still small voice" always cries, and the man who disregards this invisible chum is sure to be a victim of his own defeat.

Dirty hog lots are liable to cause worms in small pigs.

MONCUR DRUG STORE
Week-End Specials
Friday - Saturday - Monday

Tincture Iodine, regular 25c, 2 for 25c
A.B.S. & C. Tablets, regular 35c, for ..... 15c (100 in a bottle)
Formaldehyde, for smut or grain, pound for .. 50c
Mineral Oil, Imperial Quart, 40 ounces ..... 75c (Best Russian Oil)
Spirits Camphor, regular 25c, 2 for 25c
Bland's Iron Pills Laxative, regular 35c, 2 for 35c

MONCUR'S DRUG STORE
407 GEORGE STREET
Lowest Prices in the City on Patent Medicine

AWISE AND OTHERWISE

The only objection father has to house cleaning is beating the rugs, washing the windows, tidying up the cellar and burning the rubbish.

* * *

** Police chief of Racine, Wis., **
** has announced young couples **
** may park their cars and spoon— **
** but one-arm drivers will be **
** prosecuted. Two-arm driving **
** and two-arm spooning is his motto **

* * *

When a traveling man eats crackers and milk you can't tell whether he's on a diet or commission.

* * *

The great army of flower lovers will soon be plucking blossoms haphazard from hill and valley. And that's what makes the wild flowers wild.

* * *

Usually when a nail is crooked it was driven to it by a woman.

* * *

There are two classes of terrible memories, with women. One doesn't remember anything—and the other remembers everything.

* * *

He took his wife out golfing and
Their game was really sad.
The Mrs. couldn't drive a ball,
So drove her husband mad.

WHERE QUALITY COUNTS — DOMINION STORES LIMITED — WHERE QUALITY COUNTS

Raymond's Sour Mixed Pickles 35 oz. Bottle 33c

Roman Meal 29c pkg.
Jutland Sardines 3 tins 23c
S.O.S. The Magic Cleanser for Pots and Pans 2 pks. 35c

Prunes — Finest California, Large Size 2 lbs. 25c; Medium Size 2 lbs. 23c

Red Rose Fancy Head Rice 3 lbs. 23c

Harry Horne's Custard Powder 16 oz. tin 24c
Premier Health Salts 2 tins 25c
Excellence Dates 10c pkg.

SPECIAL 9c 19c 29c SALE

We only have a limited supply of some of these articles and this sale will only last till the stock is exhausted

9c: 2 oz. Canister Astd. SPICES; 3 Rolls LUNCH ROLLS Wax Paper; 1 lb. SAGO or TAPIOCA; 1 pkt. CHARM; P.G. Quick Puddings 4 oz.; 3 cakes CASTILE SOAP; Aunt Dinah Molasses

19c: 1 lb. CANDY Satin Mixed Butterscotch; Aunt Jemima BUCKWHEAT FLOUR; 1 lb. LAYER FIGS; 1 lb. CHOICE FARD DATES; 1 lb. Evaporated PEACHES; 1 lb. Calif. LIMA BEANS; Qt. Bottle MALT VINEGAR

29c: 1 lb. Box Astd. Chocolates; 2 Pkts. Aunt Jemima Pancake Flour; 2 Bottles HORSERADISH; 3 Pkts. D.S.L. CORN FLAKES; 1 lb. Jar Pineapple Marmalade; CLARK'S LUNCH TONGUE; HIPOLITE (Marshmallow Creme)

There are many others, but space does not permit to list them, visit the store and get your choice

TEA — The Finest Blends to be obtained — Richmello 79c lb. — Select 73c lb. — D.S.L. Bulk 63c lb.

Aylmer Beans with Pork and Tomato Sauce Individual Size 3 tins 25c

Bayside Brand Pears In light Syrup 15c

Bacon — Mayfield Brand Machine Sliced 39c lb. — Serve Mayfield Brand and you will satisfy

Fresh Crisp Ginger Snaps 2 lbs. 25c

Crosse and Blackwell's Meat and Fish Pastes 23c

Dominion Stores Pocket Size Matches 21c doz. pkts.

These prices in effect for one week from date of this newspaper 124-D

342 GEORGE ST—PHONE 2318 'PHONE YOUR ORRDER
160 SIMCOE ST.—PHONE 1202 WE DELIVEER $3.00 ORDERS.

HAWES' FLOOR WAX

These outstanding features make it worth while to say "HAWES" when you buy wax.

1. Hawes' is the HARDEST Wax!
2. Hawes' is QUICKEST Drying!
3. Hawes' is EASIEST to Apply!
4. Hawes' GOES FARTHEST!

If you haven't been using HAWES' its results will astonish you. Insist on Hawes'

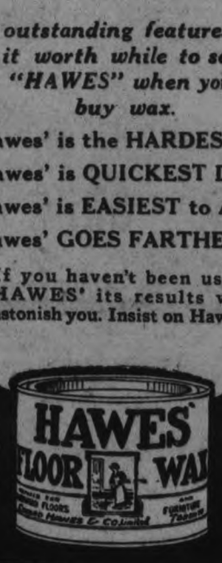

"Preferred in Fine Homes for Many Years."

Edward Hawes & Co. Limited Toronto

7

BICHLORIDE PILLS GIVEN HIM IN MISTAKE BY PORT PERRY DOCTOR PATIENT ALLEGES IN COURT SUIT

Mariposa Farmer Five Weeks in Bed and Idle Three Months.

TAKEN FOR COLD.

Threw Pills in Dresser Drawer—Bichloride Tablets Also In It.

LINDSAY, May 13. — The non-jury session of the Supreme Court, presided over by Justice Grant, of Toronto, came to a close yesterday with one case unfinished. The remaining witness in this case is a student in Toronto, and his evidence will be taken in that city.

The charge was one of malpractice, preferred by Wm. Phillip, a farmer of Mariposa, against Dr. Archer, a practicing physician in Port Perry. According to Phillip's story while working on paving operations in that town he caught cold. This was in the summer of 1924. He went to the office of Dr. Archer. The physician gave him a pill, and told him to take at least two a night and a physic in the morning. He got a box of the pills and put them in his grip. He took one going to his boarding house and another when he fed his horses. He had another attack of illness about a month later, and a further attack in about two months. He went to a drawer and took out the pills. He noticed some different looking pills in the box—round with flattened sides. He did not take any for his trouble because of the different kinds in the box.

Turned Deathly Sick.

In December he was again unwell, and decided to take some of the pills—one of the two kinds in the box. He felt a burning sensation in his throat and stomach and he turned deathly sick. Dr. Stauffer of Manilla was consulted and was shown a sample of the pills he had taken. The doctor called in Dr. Henderson with a stomach pump. Phillip claimed that he was five weeks in bed and had lost three months' work owing to illness.

It turned out in the cross-examination of the witness that there were two Dr. Archer's in the village at the time he secured the pills. He had instituted action against one (Dr. David), which he had dropped and entered action against Dr. Robt. Archer. He also admitted that when he got home with the pills he threw them into a dresser drawer, one of the drawers containing a medicine box. Some bichloride tablets were in the top drawer.

Bichloride Tablets.

Dr. Stauffer, of Manilla, in his evidence, stated that when attending Phillip he concluded that he had taken bichloride tablets.

Alexander Vance, of Port Perry, who went with Phillip to see Dr. Archer, could not remember which Dr. Archer they saw. Their consulting rooms were in the same house and off the waiting-room.

Dr. David Archer, in his evidence, said that he did not recall Phillip ever consulting him. He had no record in his day book of ever being consulted by him.

Doctor's Denial.

Dr. Robert Archer said he recalled the night of August 7th, because there was a celebration in Port Perry. He had a call out of town that evening, and remained with the patient until about midnight. He did not remember ever being consulted by Phillip, and did not recollect ever seeing Vance in his office. He never had a supply of bichloride of mercury in his office since 1918.

This concluded the evidence, save that of the witness to be examined in Toronto. The outcome of the case is awaited with interest by the whole countryside.

PUBLIC SCHOOLS BECOMING VACANT

Population Less in Counties East of Ottawa.

OTTAWA, May 13 (Canadian Press). — As a result of the overwhelming increase in separate school population, and the decrease in public school population and virtual abandonment of public school properties in the counties east of Ottawa, many public school buildings and other properties may pass into the hands of separate school authorities.

One case of a non-active public school section will be reviewed by a board of arbitration, composed of Judge Mulligan, county judge for Carleton County; Judge Coll O'Brien, county judge for Prescot and Russell; and Thomas P. Max well, inspector of public schools fo Carleton County, which will sit a the County Court-House on Friday

The judgment of the board wi have a far-reaching effect, and ma mean that a number of little scho buildings in Carleton, Prescot Russell and other sections of Ea ern Ontario will change ownersh

$833,040 ON SURVEYS.

Spent By Canada in La Three Years.

OTTAWA, May 13 (Canadian Press).—Canada has spent $833,040 on geodetic surveys and reports in the last three years. Of this about half was spent on field parties and the rest on head office work, compilation and dissemination of data and maps. This information was given in the House of Commons yesterday, in answer to a question.

The expenditure by the topographical branch of the Department of the Interior in the last three years totalled $1,405,527. Of this about two-thirds was spent on the compilation, printing and dissemination of data and maps and the rest on field parties.

LIQUOR IN HOMES WHEN BARS CLOSE

United Church Denounces Government Control.

OTTAWA, Ont., May 13 (Canadian Press)—Unalterable opposition to the liquor traffic in all its forms was declared at a busy session this afternoon of the second annual meeting of the Montreal and Ottawa conference of the United Church of Canada. The session lasted for four hours, and a number of reports were received. Criticisms of conditions in Montreal under government sale of liquor were challenged by Rev. A. A. Runnells, of Westmount, who was told, however, that he lived in the millionaire section of the city. Rev. John Chisholm immigration chaplain, at Montreal maintained that conditions under government sale are worse than under the open bar system and that consumption of liquor has been transferred to many homes.

The committee's report urged concentration on Quebec conditions both in thought and energy in view of the fact, it was state, that the system in that province is being held up all over he world as the ideal one for dealing with the liquor traffic. The report declared that increased sale of alcoholic beverages has resulted from government control and declared that it is not government control, but government sale, with the word sale spelt in capital letters. It was urged in the report that a branch of the prohibition Federation of Canada should be maintained in Quebec and that the United Church should include in its financial budget amounts for the support of such a branch. As regards Ontario the conference was urged to maintain the Ontario Temperance Act, minus the four-point-four provisions which were regarded as weakening the Act.

MINERS REJECTED

(Continued from Page 1)

be adjusted before industry can be in full swing again.

First, there is the question of the re-engagement of the men who have been notified that their places were filled. Then, too, groups in various sections have announced their unwillingness to resume work until the Government emergency control is entirely removed.

But, on the whole, the nation has joyfully accepted the end of what the Trades Union Congress, with reason, has characterized as one of the most orderly stoppages in the history of industrial disputes.

Preceded By Rumors.

For the preceding twenty-four hours there had been much talk of peace; rumors were current that strong influences were at work to bring the Government and Labor leaders together, and Tuesday night there were important conferences between the representatives of the miners and the men highest in authority in the Trades Union Congress.

Premier Baldwin and his Ministers awaited a call from the union leaders until after midnight, but it was not until noon Wednesday that the delegation proceeded to No. 10 Downing Street, the Premier's official residence.

Here the proceedings were brief. In few words the Premier was informed that the Labor men were there to inform him of the termination of the general strike. At the same time they relied upon him putting into effect his previous promises of a square deal for all.

The termination of the strike was broadcast over the radio, announced in Parliament and spread rapidly to every corner of the country. It was received throughout England with mixed feelings, characteristic of the British, but mostly with cheers. Even then, however, the public did not give way to the delirium of the moment, but accepted with smiles and light heart the fact that things would soon begin to return to normal.

Miners Steadfast.

Upon just what basis the negotiations for the resumption of work will be taken up has not been revealed to the general public, even if already decided upon by the leaders and Government. The miners last night are steadfast in their position that they will not accept any proposals involving a reduction of wages. The mine owners have not been heard from.

It is the widespread opinion and hope of the country that the terms of Sir Herbert Samuel's memorandum submitted to the Trades Union Congress in the early hours of the morning and the Coal Commission's report would form the foundation for a final and lasting settlement.

In Premier Baldwin's words, the ending of the general strike represents "a victory of common sense," and each side feels that it has saved its face. Probably the greatest laurels go to the British public, who refused to be scared or stampeded and took what came with calm and fortitude, and most of the people are willing to pay their need of praise to the strikers, who for the most part acted with moderation and studiously refrained from incidents that might have produced grave results.

The Government emergency services remained in full force last night, but there is every assurance, should order continue, that they will be withdrawn at the earliest moment.

When You Can Buy "SALADA" TEA

ORANGE PEKOE BLEND

T30

Why be content with inferior tea.

LEPER COLONY.

May Be Established at Gross Isle, Que.

OTTAWA, May 13 (Canadian Press).—A rumor that a concentration camp for all lepers in Canada will be established at Grosse Isle, Que., was brought up in the House of Commons yesterday by Georges Parent (Liberal, Quebec West).

Hon. J. C. Elliott, Minister of Health, said that "Certain negotiations have taken place between officials of departments of health, Federal and Provincial, but no decision has been arrived at.

Sir Henry Drayton: "Have the negotiations anything to do with the importation of lepers."

A machine has been invented with which a piece of cheese measuring one inch square can be cut in 12,000 slices.

SOUTH VICTORIA LIBERALS MEET

May Nominate Candidate But Seek To Avoid Three Cornered Fight.

"PROGS" OBJECT.

LINDSAY, May 13.—The Liberals of South Victoria are taking no chances on an early appeal being made to the country by Premier Ferguson. It is understood that word has been received from Provincial Liberal headquarters to the local Liberal Association to make preliminary arrangements for a convention to nominate a candidate. A few evenings ago the Liberal executive met in Lindsay and it was decided to nominate a candidate, provided the Progressives could be induced to leave the fight to the Liberals and Conservatives. A conference between representatives of the Liberals and Progressives was held Monday night, but no agreement was reached, and another conference was arranged for the village of Oakwood.

The Progressives, it is understood, are not inclined to submit meekly to the suggestions of the Liberals. They have a candidate, they point out in the person of Mr. F.G. Sandy, ex-M.P.P., whom they claim can redeem the riding for their party. He is a bone-dry temperance man, and advocates of prohibition in the Progressive camp are pulling strong for him.

The Liberals are not very enthusiastic over the prospects of a Progressive victory in the riding. The Conservatives won in a three-cornered fight in the last Provincial election, and many Liberals say that their party will put a candidate in the field in the coming contest rather than submit to Progressive dictation. The outcome of the parley is being awaited with interest, especially by the Conservatives.

ANXIOUS FOR PAYMENT.

B. C. Dairymen Loss T. B. Cattle.

OTTAWA, May 13 (Canadian Press).—In the House of Commons yesterday H. J. Barber (Conservative, Fraser Valley) complained that a number of small dairymen in his riding and elsewhere in British Columbia had not received compensation from the Department of Agriculture for the loss of parts of ther herds, following the recent establishment of a restricted tuberculosis area.

Hon. W. R. Motherwell, Minister of Agriculture, replied that these accounts would have to pursue the ordinary routine. Payment, he stated, sally took from 25 to 30 days.

EPWORTH LEAGUE REGULAR MEETING

Winners of Attendance Contest Eat at Losers' Expense.

CAMPBELLFORD, May 13.—The young people of St. John's Epworth League held a social evening on Monday night. The winners of the attendance contest, the Whites" gave the programme for the evening and the losing side provided refreshments.

The meeting opened by singing "O Canada" followed by prayer by M. Elliot. Mr. S. A. Maguire gave a short address as president of the league after which Mr. Craighead, as chairman for the evening, took the chair.

Miss Ina Boyd read the Scripture reading after which all joined in the singing of old time songs. A chorus "Consider the lilies of the field" was well rendered by eight girls, after which Kenneth and Earl Godden gave an instrumental duet.

Miss Nevin gave a humorous reading "Wives changed for used cars" followed by a solo by Miss Irene Dunk. Miss Iona McPherson gave a recitation "Betty and the grizzly bear." Miss Margaret Milne a reading, "When ignorance has its bliss"; Godden brothers, "Honolulu March" reading by Miss McConnel, "I want to be myself" and a reading by Mr. Craighead.

A contest was then played by all after which lunch was served. The meeting was then brought to a close by singing a hymn.

Friends of Mrs. Roy Scott will be pleased to know she is gaining, after a serious illness.

Mr. C. Hankinson of Toronto spent the week end with Mrs. Hankinson at the home of Mr. and Mrs. S. J. Abernethy.

Mr. Lloyd White of Darlington was in town on Saturday.

Miss Harriet Potts is spending a few days in Toronto this week.

Miss Muriel Bound of Castleton visited her grandparents on Sunday.

Mr. and Mrs. C. A. Wilson and Miss Roxie Wilson and Mrs. Thompson visited friends in Castleton on Sunday.

Roland Jarvis spent a few days of the past week in Toronto.

Mr. and Mrs. Harry Cassan and family and Mr. N. Heayn motored to Napanee and spent Sunday with Mr. and Mrs. Percy Cassan.

ELDERS ORDAINED.

Service at Wesley Church is Conducted By Rev. P. L. Jull.

LAKEFIELD, May 13.—Rev. P. L. Jull ordained the following elders at Wesley church on Sunday: Messrs. S. A. Northey, John Harrison and John Pearson. The service on Sunday afternoon consisted of the Sacrament of the Lord's Supper and the ordination with a suitable address.

Eye Destroyed.

Mr. William Preston of Smith was the victim of a painful accident last week. While engaged in breaking stones in his lane a fragment of stone flew up and hit him in the eye. Taken to Peterboro to the hospital for treatment it was found that the sight of the eye was destroyed. Mr. Preston is doing as well as possible under the circumstances.

The Riverside Pavilion opens for the season on Thursday evening, May 20th with a good Peterboro orchestra in attendance. The young people will welcome this announcement as the Riverside Pavilion is a favorite rendezvous for the younger set.

The sum of $100.00 which was collected for the Armenian Relief Association of Canada has been remitted by Rev. P. L. Jull, chairman of the local committee, to the headquarters of the Association in Toronto.

Rev. P. L. Jull, Rev. S. A. Kemp, Messrs. R. H. Little and A. J. Young were in Lindsay last week attending the meeting of Presbytery.

On the floor is the "Ladik" design, Congoleum Gold Seal Art-Rug No. 592. It's a pretty pattern in gray, blues and tans.

Look for this Gold Seal on the Rugs You Buy

Be sure to see the lovely new Congoleum Art-Rugs

ARE you one of the women who still imagine that beautiful designs come only in costly rugs? Then you should see the newest patterns offered in the money-saving Congoleum *Gold Seal* Art-Rugs.

They are the pick of hundreds of designs prepared especially for us by leading designers here and abroad. It would be difficult to match their artistry and coloring and their variety is sure to meet every need—every taste.

Add a Colorful Touch to Every Room

Here is your chance to replace any dull, faded, woven floor-coverings with up-to-date rugs that everyone will admire. The cheering, brightening presence of Congoleum *Gold Seal* Art-Rugs will give just the colorful freshness every room should have.

And besides they'll free you from the hard sweeping and beating that dust-collecting, woven floor-coverings require. The smooth, waterproof surface of *Gold Seal* Rugs is cleaned in a twinkling with a damp mop.

At moving time Congoleum Art-Rugs can be rolled up and then unrolled on the floor in the new house—no bother at all.

See these Rugs at Your Dealer's

Congoleum Rugs are made in sizes up to 9 x 15 feet. And all at prices that are amazingly low. Your dealer will gladly show you his assortment of these beautiful rugs.

Send for free color folder; the coupon below is for your convenience.

Congoleum By-the-Yard

The same trouble-saving, serviceable material as the rugs, for use to cover the entire floor. Many beautiful patterns without borders; made in roll form, two yards wide.

CONGOLEUM CANADA LIMITED
1270 St. Patrick Street, Montreal, Quebec

Made in Canada—by Canadians—for Canadians

CONGOLEUM GOLD SEAL ART-RUGS

Congoleum Canada Limited
1270 St. Patrick Street
Montreal, Quebec

Gentlemen:—I shall be glad to have you send me (without cost or obligation) a copy of your illustrated folder, "Beautify your Home with Congoleum *Gold Seal* Art-Rugs."

Name.....
Street.....
Town.....Prov.....

WE ARE SHOWING ON THE THIRD FLOOR A FULL RANGE OF PATTERNS AND COLORS IN GOLD SEAL CONGOLEUM RUGS. CONGOLEUM ALSO BY THE YARD.

The GRESSMAN Company Limited
We Furnish the Home Complete

Robert Fair & Co., Ltd. Carry a complete stock of Gold Seal Congoleum Rugs in sizes, colors and designs to suit any room.

LET US SOLVE YOUR CONGOLEUM RUG PROBLEM. OUR STOCK IS COMPLETE IN EVERY RESPECT. **The HALL STORE**

HOME FURNISHING CO. 208 CHARLOTTE STREET, carry the biggest stock of Congoleum Rugs, in a variety of patterns and colors. All moderately priced.

All the new patterns in Congoleum Rugs shown at **HARRY ZACKS** 420 George St.

Few Reach Forty Sound and Well

YOU may never have realized this fact. But it is well known to the medical profession—more especially to those who are associated with life insurance examination.

YOU do not think of yourself as being unfit and yet you may not be getting the most out of life on account of "minor ills," which if neglected develop into serious disease.

Too little exercise, too much heavy eating and soon there is torpid liver, constipation of the bowels and derangements of the kidneys.

Later developments are Bright's disease, diabetes, high blood pressure and hardening of the arteries.

The greatest preventive is Dr. Chase's Kidney-Liver Pills. By correcting the minor ills they head off serious trouble. As a regulator of the liver, kidneys and bowels this medicine, has an unparallelled record.

Dr. Chase's Kidney-Liver Pills

35c. a box, all dealers or The Dr. A. W. Chase Medicine Co., Limited, Toronto, 2, Canada.

Cotton Carnival

Last Two Days of Great Savings

Pretty Fancy Voiles

These are mostly in medium and dark colourings, with fancy flower pattern in blue, grey, navy, fawn, black, etc. Cloths that were made to sell at 75c the yard. We bought them at the factory failure, and are selling them at the Cotton Carnival price, per yard **49c**

Anderson's Ginghams

The name carries confidence with it, the patterns are all good, the width is 27 inches and it looks well, washes well and wears well. Cotton Carnival, price **29c**

Real Normandy Voile

Many inferior imitations are on the market at this price. These are the real Normandies and are here in a splendid range of the best bright and dark colourings. The real Normandies wash well and wear as well as any Voile made. Cotton Carnival price, yard, ... **59c**

English Ginghams

These are the heavy, fast coloured Gordon Gingham or Zephyrs. These are also in the 31-inch width. Some plaid patterns, others in smaller check designs. Usualy sold at 39c. Cotton Carnival **29c**

Fine English Broadcloth

Firm weight, fine quality, even thread English Broadcloth with a rich sheen finish. Very practical for kiddies' wear, women's blouses, slips, men's shirts and many other purposes. Real good shades of black, white, pink, blue, orchid, etc. Would sell at a much higher price, but for the Cotton Carnival Week the price is **49c**

Cambric and Brides Cloth

Here is a special line of fine quality Cambric and Bride's Cloth. A very dainty and serviceable cloth, which is used extensively for children's wear, underwear, night gowns, etc. Comes in full 36 inches wide and in both white and a light tint of pink. Selling during Cotton Carnival Week at **19c**

Large White Bath Towels

Size 20 x 40 inches. A very heavily napped White Terry Towel with hemmed ends and plain white striped border. Regularly sold at 55c to 60c. Get your supply early. During THREE BIG DAYS, each **37c**

Special Damask Tabling

A heavy-weight Cotton Damask in pretty damasked patterns and with the linen finish. It wears, washes and looks well. It's here in three designs, in 68-inch width. A regular $1.25 value. For Cotton Carnival the price is, per yard **79c**

White and Unbleached Sheeting

72 inches wide. Good firm cloths that will give every satisfaction. Cotton Carnival price, per yard **47c**

White and Unbleached Sheeting

These are in the 81-inch widths and are well worth buying at the Cotton Carnival price, per yard **59c**

White and Unbleached Sheeting

In a heavier weight, woven from firm round thread and well finished. White in plain, Unbleached in plain and twill. Cotton Carnival price **69c**

Heavy Unbleached Sheeting

A good Sheeting for hard wear. A soft full cloth, 81 inches wide. Cotton Carnival price **79c**

Many other good Sheetings are displayed for your inspection. Now is a good time to buy.

Strong White Pillow Slips

All hemmed and worked ready for use. Here in the 40 and 42-inch widths. Cotton Carnival price **25c**

Heavier White Pillow Slips

Made with deep hem and strongly sewn. Widths are 40 and 42 inches. Cotton Carnival price is **39c**

White Circular Cotton

A serviceable Pillow Cotton for general use. These come in 40 and 42-inch widths. Cotton Carnival price, per yard **33c**

Strong White Pillow Cotton

Closely woven of strong, long, round thread. A good wearing Cotton. Here in 40 and 42-inch widths. Cotton Carnival price, per yard, is **49c**

HALL STORE

OMEMEE W.M.S. HOLDS MEETING

Good Attendance in Spite of Bad Weather—Reports Read.

OMEMEE NEWS.

OMEMEE, May 13.—Notwithstanding the heavy downpour of rain, about twenty ladies braved the elements to attend the Women's Missionary meeting of Trinity Church on Thursday afternoon. The President, Mrs. Rowland, conducted the meeting, which opened with singing, followed by prayer by Mrs. William Brandon and the Scripture reading by one of the members.

Reports were given by the Secretary, Mrs. E. Bradburn, and Treasurer, Mrs. T. C. Ivory.

A communication was received from Mr. W. H. Kennedy, the contents of which made expression of Mr. Kennedy's feelings toward the society for the quilt which had been recently presented him.

Mrs. W. J. Kennedy kindly invited the society to meet at her home for the June meeting, which invitation was unanimously accepted.

Owing to the annual branch meeting being held on the regular day for meeting in June, thus causing the absence of the President, it was decided to change the date to Tuesday, June 8.

Mrs. William Brandon was appointed to be responsible for the missionary topic in the Sunday School the first Sunday in June.

The ladies decided to hold a quilting in the Sunday School room on Thursday afternoon; May 27, to complete the five quilts which are in readiness.

Mrs. W. Henderson and Mrs. J. Shields were appointed to be responsible for the programme for the next three months.

A suggestion from one of the members which met with approval was that each one drop a line to Miss Olive Feir, who is confined to the Mowatt Sanitarium, Kingston.

The devotional leaflet, entitled "Prayer as a Working Force," was given by Mrs. H. Lamb.

The heralds of the Watch Tower were heard from, as follows: Africa, Mrs. R. H. Williamson; India, Mrs. J. Bushnell; Italian, Mrs. S. T. Wilson; Japan, Miss A. Neill; new Canadians, Mrs. W. Brandon; temperance, Mrs. Widdis; Indian, Miss Lillian Race.

The report of the Presbyterial held at Lindsay was to have been given by the delegate, Miss Marjorie Connell, but owing to weather conditions, she was unable to be present, and it will be given at the June meeting. Mrs. Rowland, however, who also attended, referred briefly to some of the main features.

The meeting closed in the usual manner, after which refreshments were served from small tables laden with snowy linen and decorated with pussy willows and spring flowers. The hostesses were Mrs. J. Bushnell, Mrs. E. Bradburn and Miss A. Neill.

Young People's Union.

Monday night's meeting of the Young People's Union was under the able leadership of Miss Eva Race, who opened the meeting with a brief song service, followed by well-worded prayers, offered by Misses Mary Faulkner, Reta Kennedy, Eva Race and Mr. Gordon Bradley.

The Scripture lesson was the 92nd Psalm, led responsively by Miss Elda Overholt. A piano duet by the Misses Marjorie Connell and Winnifred Bradburn was received with hearty applause.

Mr. Fred. Johnson, former President of the society, addressed the gathering on the 92nd Psalm, comparing the Christian life to the palm tree. Mr. Johnson's talk was much enjoyed by all.

A solo, entitled "I Hear Thee Calling Me," by the Rev. E. W. Rowland, brought to a close another evening well spent by the young people of the United Church.

Farm Note.

The farmers will no doubt be the busiest class of people for a few weeks to come. This week sees many farmers on the fields, and wherever possible the land is under cultivation. A farmer, residing north of Omemee, has already sowed 20 acres of wheat, and all that is needed now is a period of sunshine. A few citizens have some early garden stuff planted and one lady boasts of a rhubarb pie; the contents of which were picked Tuesday from her garden.

to Sweeten the breath

try two or three –

LIFE SAVERS

THE CANDY MINT WITH THE HOLE

and they're mouth cooling

"always good taste"

CATTLE, GRAIN AND PRODUCE

Peterboro—Toronto—Montreal Winnipeg

RETAIL

Fruit.

Bananas, 40-50c dozen; oranges, 25c-$1 dozen; blood oranges 40c dozen; grapefruit, 2 to 4 for 25c; lemons, 40c dozen; layer figs, 30-40c lb.; cooking figs, 3 lbs. 25c; dates, 2 to 3 lbs. 25c; cooking apples, 25c peck; Spies, 50-75c peck; pears, 5c each; cocoanuts, 10-20c each; pineapples, 25-40c; Malaga grapes, 50c lb.; Argentine grapes, 75c lb; Jonathan apples, 40c peck; honeydew melons, $1-$1.25 each; strawberries, 30c pint box.

Vegetables

Potatoes, 70-80c peck; carrots, 25c peck; new carrots, 2 bunches, 25c; turnips, 18c peck; parsnips, 40c peck; cooking onions 3 lbs. 25c; Bermuda onions, 2 lbs. 25c; cabbage, 10-20c head; new cabbage, 10c lb; head lettuce, 20-25c each; leaf lettuce, 5c bunch; celery, 15-25c bunch; parsley, 5c; California peppers, 10c each; sweet potatoes, 2 lbs. 25c; hothouse tomatoes, 50c lb.; Mexican tomatoes, 30c lb; cauliflower, 30-40c each; rhubarb, 15c bunch; asparagus, 15-20c bunch; radishes, 10c bunch; green onions, 5c; artichokes, 15c; cucumbers, 15-25c each; spinach, 20c lb; string beans, 40c lb; egg plant, 25-50c each.

Nuts

Mixed, 25-35c lb; peanuts in shell, 25c lb.; shelled walnuts, 20-45c lb.; broken, 40c; whole halves, 60c lb; almonds, 70c lb.

Dairy Produce

Butter. — Creamery, 36-38c lb.; dairy, 33-35c; lard, 20-28c lb; shortening, 17-19c lb.

Eggs—Extras, 33c dozen; firsts, 29-30c dozen; seconds, 25c dozen.

Cheese — 28-40c lb.; Roquefort cheese, 60c lb.

Honey.—Clover, 5 lb. pail, 65-70c; amber, 50c; combs, 19-30c each.

Fish

Sea salmon, 25c lb; halibut, 30c lb; finnan haddie, 20-25c lb; fillets, 25c lb.

Meats

Beef, 10-30c lb; lamb, 15-35c; mutton, 12-28c; pork, 23-30c; bacon, 37-45c; sausage, 18-20c; chicken, 45c; sausage, 18-20c; chicken, 30-35c lb.

Flour

Flour, half barrel, $4.75; 24 lb. bag, $1.05-$1.15; bread flour, 24 lb. bag, $1.35.

WHOLESALE

Grain

Fall wheat, $1.30 bushel; spring wheat, $1.20 bushel; barley, 55c bushel; rye, 70c bushel; oats, 42c bushel; peas, $1.10-$1.25 bushel; sweet clover, $2.25 bushel buckwheat 65c bushel.

Hay, Bran, Etc.

Hay, baled, $12.$14; loose, $14; straw, baled, $8; bran, $30; shorts, $30.

Hides and Wool

Cow hides, 6-8c lb; horse, $3-$3.25 each; calf skins, 10-12c lb; lamb skins, $1-$1.25 each; shearlings, 25-35c each.

Wool—Fine and coarse, 18c lb; rejects, 12c lb.

Hogs

Live hogs—Thick, smooth, $13.25

Dressed—Head on, $20.50 cwt.; head off, $21.50.

TORONTO LIVESTOCK.

TORONTO, May 12.—A moderate run of cattle for the mid-week market met a good active trade, and a brisk demand for choice butcher stock for the domestic trade held prices steady to firm. A few extra choice butcher steers sold up to $7.60. Export trade was quiet, buyers being busy shipping out the 1,500 cattle bought this week for export. Market well cleaned up at the close, and prospects good for next week in all classes.

Choice fat cows and bulls, not too heavy, steady to firm; cows $5 to $6.25; bulls, $5 to $5.50.

Small meats steady.

Hogs firm and 25c higher at $14 off cars.

Export prices steady. Heavy steers, $7.50 to $8.

Butcher cattle trade active, with a good demand for anything of choice quality. Choice steers, $6.75 to $7.50. Heifers, $6 to $7.25.

Cows firm, $5.50 to $6.25.

Bulls, $5 to $5.50.

Calves firm, $11 to $12; tops.

Sheep and lambs, steady to firm.

Hogs, unsettled, but firmer. Packers bidding $12.75 f.o.b.

Receipts.

Union Stock Yards—Receipts, 1,306 cattle, 450 calves, 1,933 hogs, 117 sheep and lambs.

Export steers, choice	$7.25	$8.00
Do., heifers	6.50	7.25
Do., bulls	4.50	5.50
Choice steers, dehorned	6.50	7.25
Butchers, choice	7.00	7.50
Do., heifers	6.50	7.25
Do., medium	5.00	5.75
Do., common	4.50	5.00
Baby beeves	8.00	9.50
Cows, fat, choice	5.50	6.25
Do., medium	4.00	4.50
Do., canners and cutters	2.50	3.00
Bulls, butchers, choice	5.00	5.75
Do., medium	3.00	4.00
Feeding steers, choice	6.00	7.00
Stockers, good	5.50	6.00
Calves, choice	10.00	11.50
Springers, choice	80.00	100.00
Milkers, choice	75.00	90.00
Spring lambs	14.00	15.00
Wool lambs	14.00	15.00
Do., heavy	11.00	12.00
Buck lambs	10.00	11.00
Sheep, light	7.00	8.00
Do., heavy	4.50	5.00
Sheep, yearlings	9.00	10.00
Hogs, f.o.b.	12.50	12.75
Do., off cars	13.50	13.75

Select bacon, off cars, $2 61 premium per head.

EGG PRICES

OTTAWA, Ont., May 12 (Canadian Press) — A car of western seconds is offered at Toronto today at 23 3-4 F.O.B. Edmonton, the freight amounting to 4 3-4c.

Toronto firm. Country shippers are paying producers extras 28 to 29, firsts 26 to 27, seconds 22. Dealers paying country shippers extras 31, firsts 29, seconds 27. Prices to retailers extras 34, firsts 32, seconds 29. Retail extras 38, firsts 35, seconds 33.

Montreal market is firm. Dealers paying delivered extras 31, firsts 29, seconds 25. Prices to retailers extras 36, firsts 31, seconds 29. Retail extras 43 to 45, firsts 37 to 40, seconds 35.

Winnipeg dealers paying country shippers extras 27 to 28, firsts 25 to 26, seconds 21 to 22. Prices to retailers extras 33, firsts 30, seconds 26. Retail extras 37, firsts 33, second 29.

WINNIPEG GRAIN

WINNIPEG Man., May 12 (Canadian Press)—Heavy liquidation of "long" wheat featured the wheat market here today, and instead of bullishness developing, as expected, on the strike settlement prices turned reactionary and closed lower.

The close was weak, ranging from 1 5-8c to 2 7-8c lower, with May at $1.53 1-8; July at $1.31, and October at $1.32 3-8. October recorded the heaviest decline.

CHICAGO GRAIN

CHICAGO, May 12 (Canadian Press)—Simultaneous with news that a revolution in Poland had started, heavy selling of wheat today brought about a decided break in grain values here. Previously, ending of the British general strike had failed to stimulate any big advance in prices. The wheat market closed unsettled, 2 1-4c to 3 3-8c net lower, May (new) $1.61 1-4 and July $1.36 3-4 to $1.36 7-8; with corn 1-4 to 3-4c down; oats 1-4 to 5-8 and 3-4c off; and provisions at 12 to 30 cents decline.

The maximum fall of wheat prices today as compared with top figures early was just five cents a bushel, even. The most pronounced weakness was in the May delivery, which at the opening had led the upturn and had scored a gain of 1 3-4c. It quickly developed, however, that no important fresh buying power was in evidence, and the market soon began to sag, notice being taken that the coal strike in England continued, and that recent speculative purchases were being let go of freely to realize profits, notwithstanding that export business from Canada estimated at 1,000,000 bushels was noted.

MINNEAPOLIS GRAIN

MINNEAPOLIS, May 12 ((Canadian Press)—Flour unchanged to 15 cents higher at $9.00 a barrel. Shipments 38,362 barrels.

Wheat, No. 1 northern $1.57 3-4 to $1.58 3-4; May $1.56 1-2; July $1.45 3-4; September $1.35 1-8.

Oats, No. 3 white 38 to 38 1-2c.

STERLING RATES

MONTREAL, Que., May 12 (Canadian Press) — Sterling exchange was quoted here today as follows:

Sterling demand—$4.85 1-2.

Sterling cables—$4.86.

MONTREAL GRAIN AND PRODUCE

MONTREAL, Que., May 12 (Canadian Press) — The Montreal Grain Exchange turned active today after experiencing a dull week, when demand from both the United Kingdom and the Continent increased largely. The foreign orders were for both Manitoba spring wheat and grains in nearby positions. Local demand was also brisk and sales of No. 1 Northern wheat were at around 15 cents per bushel above the Winnipeg May option. With a weaker market for spot varieties, prices were reduced 1 cent per bushel on all grades.

ages, against 145 the same day last week. The easier feeling of yesterday was again in eviednce and prices declined 1-2 cent per pound on a poor demand.

Receipts of butter were 168 packages as compared with 1,465 last Wednesday. Business was without stimulus of foreign demand and consequently dull.

Cheese receipts were 2,421 boxes as compared with 1,465 last Wednesday. Business was without stimulus of foreign demand and consequently dull.

Increased offerings of potatoes turned the market weaker and prices tumbled 25 to 40 cents per bag. A moderate trade was worked.

In sympathy with the recent strength at New York, prices for refined sugar here were generally marked up 10 cents per hundred pounds for all grades. Domestic and export business is satisfactory for this season of the year.

BUFFALO CATTLE

EAST BUFFALO, May 12—Cattle, receipts 250; slow and weak.

Calves, receipts 400; active; prices unchanged.

Hogs, receipts 2,000; slow, 10 to 25c lower. Heavy, $13 to $13.75; mixed $14 to $14.25; yorkers, $14.50; light yorkers, $14.75; pigs, $14.75 to $15; roughs $11 to $11.50; stags, $7 to $9.

Sheep and lambs, receipts 1,400; slow; lambs 25c higher, $9 to $15.25; others unchanged.

FISHERMAN TAKES SOME BIG PICKEREL

Trent River Man Very Successful One Recent Evening.

TRENT RIVER, May 13.—While fishing at the pier on Monday evening Mr. James Cook landed several fine pickerel, one weighing 9½ pounds. He shipped it to a friend in Toronto the same day.

A demonstration of aluminium goods was exhibited at Mrs. A. Wight's on Monday for the benefit of the ladies of this district.

DAYLIGHT SAVING FAILS.

Tannery Employees Find It Too Inconvenient Alone.

OMEMEE, May 13.—Daylight savink did not meet with much approval among tannery employees while other time remained unchanged. The busy housewife found it very inconvenient where there were children going to school to have to prepare two dinners. Another complaint was the Toronto papers did not reach Omemee in time to be scanned during the noon hour. At any rate there were more dislikes than those on the contrary and the tannery opened on Monday morning at 7 o'clock standard time, and closed at 5 o'clock, which is an advance of half an hour over the previous schedule.

Mr. John Thorne suffered the loss of his small hen-house containing a brooder and about seventy small chickens recently, when the lamp became too high and set fire to the brooder. The blaze soon spread and had it not been for the neighbors' help much greater damage might have resulted as several other building are nearby.

Easy to Gain With Yeast and Iron

New Combination of Yeast with Vegetable Iron Quick Way to Build Up Weight

This new combination of yeast vitamines with vegetable iron, renews the action of sluggish blood cells, drives out dangerous body poisons, increases energy and endurance and supplies the system with vitamines that build up weight.

For years yeast has been known as a rich vitamine food but not until we perfected "ironized yeast"—which comes in concentrated tablet form, was it possible to take yeast and iron in the right proportions to build up weight.

Vegetable "Iron when combined with yeast is quite easy to digest, therefore better for the system. And "yeast" when ironized, becomes twice as beneficial as ordinary fresh or cake yeast.

Ironized Yeast Tablets are composed of concentrated food elements, therefore, they are pleasant to take and free from drug-like effects. If you are under weight, do not enjoy good health, lacking in energy and force, "ironized yeast" tablets will pick you right up, and if they fail, you get your money back.

Sold by druggists, at $1.00 for a large 60-tablet package. Harold F. Ritchie & Co., Ltd., Toronto, Canada.

MAKING READY AT SUMMER RESORT

Cottages To Be Built at Fee's Landing This Year.

OMEMEE, May 13.—Preparations for a busy summer in the tourist trade are being made at Fee's Landing. Fee's Inn is being enlarged in order to accomodate some of the many who were forced to pitch tents last season.

Five lots have been sold south of the inn towards Cowan's bridge and it is the intention of the purchasers to erect cotagers at an early date.

FIRE AT MARMORA.

Little Damage Done By Blaze on Roof of House.

MARMORA, May 13.—Fire broke out about 3.30 a.m. on Tuesday in the roof of the residence occupied by Mr. and Mrs. Albert Wright. On the arrival of the chemical engines it was extinguished without much damage having been done.

A Startling and Attractive New Fountain Pen

Waterman's newest fountain pen is called Ripple-Rubber. The material is hard rubber—the most lasting and satisfying of all pen materials. The color design is a series of cardinal and black ripples resembling in design the marks left by wavelets on the sea-shore. Although startling when it catches the eye, it never becomes tiresome or monotonous. The effect is original and beautiful, exciting admiration whenever seen.

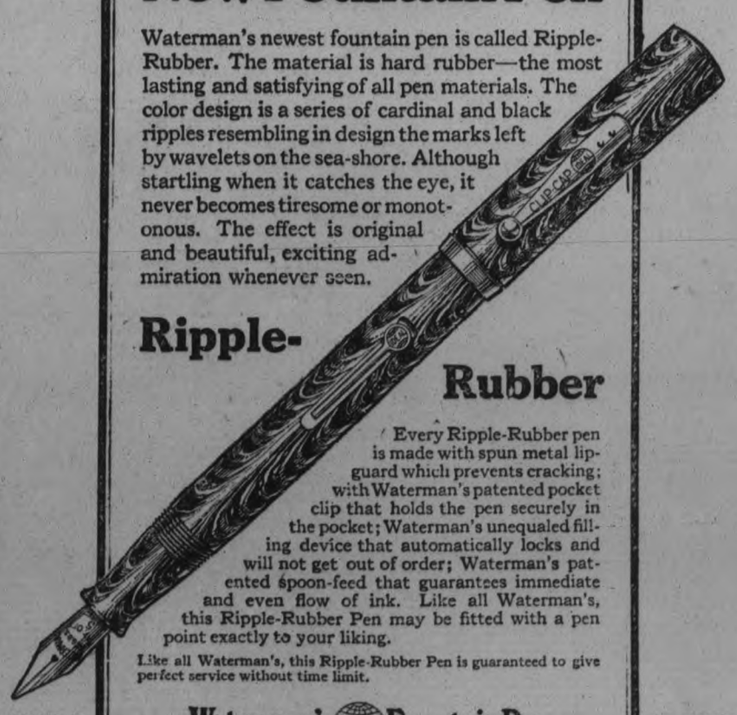

Ripple-Rubber

Every Ripple-Rubber pen is made with spun metal lip-guard which prevents cracking; with Waterman's patented pocket clip that holds the pen securely in the pocket; Waterman's unequaled filling device that automatically locks and will not get out of order; Waterman's patented spoon-feed that guarantees immediate and even flow of ink. Like all Waterman's, this Ripple-Rubber Pen may be fitted with a pen point exactly to your liking.

Like all Waterman's, this Ripple-Rubber Pen is guaranteed to give perfect service without time limit.

No. 01855 R.R. $6.50

No. 01856 R.R. $7.50

Waterman's Ideal Fountain Pen

L. E. Waterman Company, Limited, 179 St. James Street, Montreal

New York London Boston Chicago San Francisco

"THESE WOMEN"

By MALCOLM DUART

COPYRIGHT 1926

The Characters and Situations in this Story are entirely fictional.

BEGIN HERE TODAY

Audrey Morton, 19 and fair-haired, is in love with her guardian, Harry Morton. So is Nona, a Toronto stage girl.

To avert Audrey's affections from him, he has thrown her into the company of his secretary, John Parrish, and also has let her see him flirting with Nona, and with other girls.

To learn the secret of how stage girls attract him, Audrey decides to become a cabaret dancer, and starts at a "stretching school" where girls are limbered for the stage. Morton tells Parrish to go with her, to guard her. Morton also goes to a producer of cabaret revues, and pays him to offer Audrey a position, and to surround her with girl and men performers who are not too rough in their mode of living. Returning from this errand, Morton meets Parrish, who just before this chapter opens wants to know if Morton has heard what Audrey "has done now."

Morton, rich, unmarried, attractive though middle-aged, has lived in Peterborough for 15 years, without the gossips learning the source of his wealth or anything about his past. He also maintains an expensive apartment in Toronto, where the characters in the story are when today's installment opens.

NOW GO ON WITH THE STORY

CHAPTER XXV

"Shut the door," Morton directed.

Parrish obeyed, and came nearer so the clerks, alert in the background, could not hear him.

"She has gone and hired a shiny-haired fellow to be her dancing partner!" said Parrish, his voice filled with bitterness.

"That's due to lack of experience with the customs of the stage," Morton remarked.

"Sir?" There was bewilderment in Parrish's voice.

"It isn't customary for one partner to pay the other," Morton explained, pleasantly. "The money usually comes from the producer who hires them, and they divide the proceeds—if any."

"But that's not the idea!" cried Parrish. "What I'm objecting to is that she is associating with that fellow at all. He's no good!"

Morton perched on the corner of a desk, and swung his foot, tapping it rhythmically with his cane.

"How do you know he's no good?" he inquired.

"I could see it!" Parrish said, pounding the table with his fist. "His hair is too sleek, and his pants are too big at the bottom, and he's flashy, and sallow-cheeked, and smokes cigarets all the time. He's a—a lounge lizard!"

"Ah!" Morton was cheerfully indifferent.

"Don't you see, Mr. Morton, she mustn't know a fellow like that!"

"I understand," said Morton, "exactly how you feel. But you were supposed to be watching over her. How did you happen to let her make this arrangement?"

Parrish's face reflected misery, "I can't do anything with her," he said. "She does exactly what she pleases. She went to an agency where they have actors for rent, and made me wait in the car downstairs. Pretty soon I went up to the office, and she introduced me to this no-account dancer and said she'd hired him. And she wouldn't listen to anything I had to say!"

"Miss Morton has energy and enterprise," commented the older man. "How much did she pay this young gentleman?"

"Three hundred dollars, cash!" groaned Parish.

Morton laughed aloud. "Her knowledge of values has been warped," he said. "You run along now, and I'll talk to her."

Leaving the despondent Parrish, Morton opened the door of his office, and quietly greeted Audrey, who was sitting in his chair. She arose as he came in, and throwing his coat and hat on the table, he seated himself.

"That Parrish is a nuisance!" said Audrey, taking the offensive at once.

"Quite so," said her guardian, leafing over some letters that lay before him. "Quite so—but he may be useful, some day."

As if dismissing the subject, he leaned back and read a long type-written document. She remained silent, leaning against the edge of the table, until he was through.

"He's the smuggest, most self-righteous person I ever met in my life!" she said when Morton looked up. She spoke as if there had been no pause in the conversation. "I never met anybody that had such a holier-than-thou attitude."

"I've noticed it," said Morton. "But Audrey—"

His eyes were twinkling as he swung around in his chair.

"Have you noticed anything else about him?" He watched her face.

She considered a moment. "Nothing particular. Why?"

"Well," said Morton, "among other things, the young man is head over heels in love with you."

He tilted back, with a broad smile.

Audrey's cheeks reddened. "I'll never speak to him again!" she exclaimed, angrily.

"I have heard you say that once or twice before, with reference to John," said her guardian, much amused. "But I heard you speaking to him very forcibly, when I came in just now."

She drew herself upon the table with a vicious little jerk.

"The silly, soft thing!" She snapped her fingers, as if to express her contempt for Morton's secretary. "I wouldn't even look at him! Do you know what he did?

"Yesterday I went to the stretching school, and he insisted on coming along. He said you had told him to."

"Correct," interposed Morton.

"Well, he went upstairs, and some of the girls were there. You know how they dress when they're being limbered up?"

Morton indicated that he knew.

"He took one look at them," Audrey continued, with indignation, "and told me I had to come away from there! He said it wasn't a fit place for me to be in."

"Yes?" Morton encouraged her to proceed.

"I told him to go on home, and he wouldn't, and I got into my bathing suit and he sat there in the corner the whole time with his back to the room so he couldn't see!"

The veins in Morton's temples swelled with suppressed laughter. "Outrageous!" he remarked.

The girl's wrath subsided for a moment into a little giggle.

"Well, he was criticizing me when he did that!" she said defensively. "He was intimating that I was doing something horrible."

Morton tapped her on the arm. "Don't be unjust, dear," he said, more seriously. "That young man really is in love with you, and it shocked him when he saw you with those half-dressed girls, and in the same sort of outfit yourself. Men want the women they love to be beyond criticism."

"But what was wrong with that?" she asked. "He must have something wrong with his mind if he sees any wickedness in bathing suits."

Morton considered, his eyes half-closed. "I doubt if he thinks bathing suits are wrong. But a man just naturally doesn't want his own womankind exposed to the gaze of the world."

"I'm not his womankind!" Her anger had mounted again. "I don't care what he thinks, and I'm not going to have him censoring me!"

She slipped off the table, and leaned against his shoulder. "Daddy, it's all right with you if I go into a show, isn't it?"

"I'm not going to object," he told her. "And that reminds me—you rather like Nona, don't you?"

The girl thought before she answered. "Yes, I suppose I do. I ought to hate her—she's in love with you, and wants to take you away from me, but—yes, I like her. I think she's awfully kind-hearted."

Morton sank down in his chair, and thrust his hands into his pockets.

"Nona is an excellent singer, and she used to be one of the best dancers on the stage. She still dances a little." He hesitated. "She is rehearsing for an engagement now, but she might change her plans. Wouldn't you like to do a 'sister act' with her—dance with her, and sing with her, as a team?"

Audrey clapped her hands. "That would be wonderful! She could tell me things I don't know—and I'd be with her every day and keep her away from you!"

Morton laughed. "I'll call her up," he said.

* * *

The lights all were burning in Nona's apartment. She had thrown a strip of rose-colored silk over the lamp shade, and had drawn a wide, glistening shawl of Spanish woolens over the couch. This, too, showed rosy in the filtered light of the central lamp.

Nona herself wore a boudoir robe of pink silk, with lacy billows covering her wrists. Her hair was carefully in order, and she had freshly employed the rouge-pot, lipstick and eyebrow pencil. Now she sat waiting, listening.

At last Morton came.

With a little rush, she threw her arms around his neck.

"I was afraid you never were going to come to see me any more!" she said.

He disengaged her arms, and threw his overcoat and hat on a chair. She picked them up, and smoothing the silky collar of the coat, carefully placed it on a hanger in her closet. She laid the hat on a shelf. Morton was in evening dress, and his silk tile looked fantastically out of place among the feminine headgear that cluttered the shelf alongside.

"Have you seen my new costumes?" she asked. Reaching far into the closet, she withdrew a brief satin garment, consisting of short, silver-spangled trunks attached to a low-cut sleeveless bodice.

"I wear that in the first act," she said, "and then I change to this."

She drew forth another costume, containing even less material.

"Aren't they pretty?" she asked, tossing them into Morton's lap. He had seated himself on her piano stool.

Holding them up in one hand, he examined them. "I fear you will take cold, Nona," he said. "No arms, no legs, no back and not very much front—are you going in for interpretative dancing?"

"Poof!" said Nona. "Those people who dance 'Spring Songs' and things like that do it because they really don't know how to dance at all. Anybody can hop around in bare feet. I'm a dancer!"

She settled herself on the floor, at his feet, her knees drawn up and her arms around them.

"I'm glad you've come to see me," she went on. "I've been so blue! I thought you never wanted to see me any more."

He rolled the glistening garments into a ball, held them before him for inspection, and tossed them to the couch.

"Nona," he said, "how'd you like to quit that show you're in?"

"Quit it?" Her eyes were wondering. "Why?"

"Is there anybody who can conveniently take your place if you leave the cast now?"

Swinging her body to one side, she moved her clasped hands to his knee.

"Harry! What do you mean!" She spoke eagerly. "Do you want me to—what is it, Harry?"

"Don't misunderstand, Nona," he said. "But you can do me a great favor, if you will. I trust you—even if you do put up little games on me, and raise the dickens sometimes." Putting out his hand, he rumpled her hair.

"Nona," he continued, "you know that Audrey is bound and determined to go on the stage—into cabaret work. Will you quit your show and be her dancing partner, if I make it right with you?"

"Oh!" There was deep disappointment in Nona's "Oh."

She dropped her hands from his knee, and let them fall into her lap.

"Is that why you want me to quit the show?" Her voice had a weary note. "All right. I'll do anything for you, Harry—anything in the world! I'll find out—Oh, Harry!"

She rose to sudden animation. "I know! Wait a minute!"

She ran to the telephone, called another apartment in the building, and held a hurried conversation. As she hung up, she went to the door, and stood, waiting, smiling mischievously at Morton. Less than a minute later there came a knock, and Nona opened the door to a slender young woman.

It was the girl who had tried to blackmail Morton in that same apartment, a week or two before!

(To be continued.)

TWEED NEWS

TWEED, May 13.—Mr. and Mrs. William Sinclair, Montreal visited with the former's parents, Mr. and Mrs. Andrew Sinclair.

Mrs. Barnes, Auburn, N.Y., is visiting in town.

Mr. and Mrs. M. Ward, with their daughter, and Mr. John Leworthy, Kingston, spent Sunday with Mr. and Mrs. Henry Leworthy.

Miss Jewell King, nurse-in-training at St. Michael's Hospital, Toronto, is visiting with her parents, Mr. and Mrs. King.

Mr. and Mrs. Robert Hosie, Toronto, are visiting at the home of Miss Jennie Wright.

Mr. and Mrs. Francis Nathan, Napance, Mrs. C. Nathan, Lonsdale and Mrs. Whitty, Syracuse, N.Y., spent the week end with Mrs. Peter Delore.

In response to a notice sent out by Mr. W. S. Gordon, chairman of the rink committee, a good number of citizens attended the meeting in the Council Chambers recently and after considerable discussion re site, plans and contract, and prices on proposed covered skating rink the following men were appointed as a committee: W. S. Gordon, Wm O'Keefe, J. F. Houston, Paul Rashatte, Thos. Beatty.

Miss Louise Cassidy, graduate nurse of St. Michael's Hospital, Toronto, was awarded first prize of $50 for general proficiency in the Training School, donated by St. Michael's Hospital Association at the recent exercises.

ECZEMA IN FORM OF RASH

Lasted About a Year. Healed by Cuticura.

"My scalp started to get red and itchy and had a burning feeling. Later eczema broke out in the form of a rash and spread to my face and body. It was itchy all the time, and my woolen clothing made it worse. My face was disfigured, and my hair fell out and got dry. The trouble lasted about a year.

"I began using Cuticura Soap and Ointment and after using one cake of Cuticura Soap and one box of Cuticura Ointment I was healed." (Signed) Miss Alice Bickell, R. R. 3, Woodville, Ont.

Daily use of Cuticura Soap, Ointment and Talcum helps to prevent skin troubles.

Sample Each Free by Mail. Address Canadian Depot: "Stenhouse, Ltd., Montreal." Price, Soap 25c. Ointment 25 and 50c. Talcum 25c.

Cuticura Shaving Stick 25c.

England doubled her consumption of ice cream last year.

Another city has come forward with a claim to being a leader in frog raising. It is Oshkosh, Wis., which ships from 300 to 500 dozen frogs and frogs' legs to market every day.

For Anyone With Weak Digestion

BOVRIL

is Excellent

D

WOMEN'S SOCIETIES' REGULAR MEETINGS

Various Norwood Church Organizations Hold Gatherings.

NORWOOD, May 13. — The Young Woman's Auxiliary of St. Andrew's Presbyterian Church held its regular monthly meeting on Thursday evening last at the home of Miss Rhoda Frost. The president, Miss Edith Tedford, presided.

The meeting opened by singing a hymn followed by the Scripture reading by Miss Lodemia Ferguson and a session of prayer led by Miss E Tedford and Miss Rhoda Frost. A chapter from the study book, "Prayer and Missions," was given by Miss Annie Ferguson and a reading by Miss Annie Davis from "Glad Tidings." A solo was rendered by Mrs. Harold McClue. Miss Mildred Gallaher gave a report of the Presbyterial held in Port Hope in April. An invitation was extended to the Auxiliary by Mrs. I. N. Ackerman to hold the meeting at her cottage at Stoney Lake, the same day as the W.M.S. This invitation was gladly accepted. It was decided by the society to sell roses for 'Mothers' Day." The meeting closed with a hymn and prayer.

The May meeting of the United Church Young Women's Auxiliary was held in the Sunday School room on Thursday evening, May 6th at 8 o'clock. The 1st vice president, Miss Laura Buck occupied the chair. The meeting opened with silent prayer, asking God's blessing on the meeting and also on all efforts that were being put forth for the furthering of His Knigdom. This was followed by the Lord's Prayer in unison. The Scripture reading was given by Miss Ruth Harper followed by a solo by Miss Ina Finlay.

The offering was taken up by Miss Blanche Stillman. The president then took the chair and introduced Mrs. (Rev.) M. C. Mackinnon of Peterborough, who had kindly consented to address the auxiliary. Mrs. Mackinnon, in her address, stressed the Brotherhood of Man and the value of the individual touch. She drew the attention of the audience to the fact that although the world was very large, yet it was small; so small that it took only a fraction of a minute for a message to be transmitted from the Old Land to this. "If we want to live the Christ life, we should take our standard from the New Testament," she concluded.

The address was greatly appreciated by all present and at the close a vote of thanks was moved by Mrs. (Rev.) T. M. Wesley and seconded by Mrs. Hugh Robb. This was heartily endorsed. A solo was then rendered by Miss Evelyn Scott.

Mrs. Wesley invited the girls to hold their June meeting at her home when a report of the Lindsay Presbyterial will be given by the delegates, Miss Laura Buck and Miss Lila Burgess.

The meeting closed with a hymn and prayer.

At the close of the meeting those present were invited to the home of Mrs. Weir to meet Mrs. Mackinnon. Quite a number availed themselves of the opportunity. A social time was spent. Instrumental numbers were rendered by Miss Olive Webster and Mrs. J. S. Weir, and vocal numbers by Miss A. Finlay, Miss E. Scott and Mr. J. Stan. Weir. Recitation were given by Miss Stella Burgess and Miss Ruth Harper. Refreshments were then served by the young ladies.

I.O.O.F. Service

About thirty members of the Norwood Lodge Independent Order of Oddfellows attended divine service in St. Andrew's Presbyterian Church on Sunday morning, when Mr. George Bennette, pastor, gave a very inspiring address.

The Young Woman's Auxiliary of the United Church did a thriving business selling carnations on Saturday, and will have a nice sum for the work of the society as a result.

The Presbyterian Y.W.A. sold roses on Saturday and was successful in selling all on hand.

The Woman's Missionary Society of the United Church held its monthly meeting on Wednesday afternoon last in the Sunday School room, with Mrs. R. G. Lawlor, the president, presiding.

After the opening exercises, Mrs. W. E. Pakenham, convenor for the month of May, took charge. Short readings on some of the work of the society were given by Mrs. B. Howson and Mrs. T. M. Wesley and a full account of the Presbyterial held in Lindsay in April given by the delegates.

Mrs. E. C. Squire gave a report of the inaugural service, which took place at two o'clock on the first day. Mrs. G. A. Brethen reported for the evening service, giving a good report of the addresses of the two missionaries.

Mrs. H. Robb gave a report of the election of officers, which was conducted by Mrs. (Rev.) Langford of Trinity Church, Peterborough, in a very parliamentary way. Mrs. Claude Bongard gave an exceedingly interesting and full account of Rev. M. C. Mackinnon's address at the inaugural service and also of the closing address of the Presbyterial given by Mrs. Mackinnon.

A vote of thanks was tendered the delegates for the splendid reports they brought back.

An invitation was received from the Hastings society for the Norwood ladies to be their guests at their meeting in June, when it is expected that a report of the branch meeting to be held in Trenton in May will be given by one of the delegates. It was unanimously decided to accept the invitation. The meeting closed with the Mizpah Benediction.

Young People's Rally

A young people's rally under the auspices of the Young People's League of the United Church was held on Sunday evening. The service opened with the hymn "Oh Love Divine, How Sweet Thou Art," followed by prayer by Rev. R. F. Stillman. A trio was then sung by Miss U. Duffield, soprano, Miss L. Hugill, second soprano, and Mrs. A. G. McDermott, alto. Miss Dorothy Soye, B.A., for the Scripture lesson, read the story of the rich young ruler and Rev. T. M. Wesley took for the subject of his address some words from this parable, "What must I do." The offering was taken by six young men members of the league, namely Messrs. Ross McNaughton, Gerald Parker, Kenneth Montgomery, Norman Small, Edgar Clarke and Roger McMillan. The closing hymn was "O Love, That Wilt Not Let Me Go," and the closing prayer was offered by Rev. Mr. Wesley.

Mrs. R. H. Gray of Norwood, has announced the engagement of her younger daughter Mildred, to J. Harland Keefer, only son of Mr. and Mrs. J. G. Keefer of Norwood. The marriage will take place in the latter part of May.

for a refreshing bath—use

Snowflake

It softens the water

3 places for Snowflake Kitchen, Bathroom, Laundry

ORLAND NEWS

ORLAND, May 13.—Mrs. P. J. McAulay who had a very severe stroke on Friday is very low and little hopes are held for her recovery.

Mrs. Burton Town passed away last week under the most distressing circumstance leaving two girls, one under two years and the other just a week old.

The funeral services of the late Mrs. Town were conducted by the Rev. J. Woodland in Bethany United church.

John L. Loomis was in Trenton lately and purchased a second hand car in which to draw his milk to the cheese factory with.

With the late rain the County Provincial Highway near Codrington has again broken up and is in as bad a condition as it was two weeks ago. Mr. Carr, the overseer, is kept busy hauling motor vehicles through the mud near the two school houses.

The Sunday School attendance under the superintendence of the Rev. Woodland, has trebled in the two weeks since the organizing of the school.

Thomas Webber has been quite ill but is out again.

Cold Milk and Fruit with

SHREDDED WHEAT

An ideal noonday meal

A Pimply Face Is Unsightly

Miss C. C. M. Smart, South Battleford, Sask., writes:—"A while ago I was troubled with facial blemishes, especially pimples, and was really ashamed to go out with such a bad looking face.

I tried 2 or 3 different remedies, but they didn't help me any, so one day a friend, who had been troubled the same as I was, advised me to use

Burdock Blood Bitters

After I had taken two bottles there wasn't a pimple of any kind left on my face, and I now have a clear, smooth and velvety complexion."

Put up only by The T. Milburn Co., Limited, Toronto, Ont.

Dry Wood

UNDER COVER

Hard and soft. Cut and delivered. At moderate prices. Prompt delivery.

Also manufacture to order any style

INTERIOR TRIM, SASH AND DOORS, ETC.

CANADIAN ALADDIN CO.

Phone 952 Evenings 2080j

BABY'S OWN SOAP

Earned best of reputations through three long generations

Albert Soaps Limited, Mfrs., Montreal.

FALLEN ARCHES

PAINFUL NAILS SPRAINS CORNS

ALL TYPES FOOT TROUBLE SUCCESSFULLY TREATED

Braces, Arch Plates, mechanical corrective equipment made to suit the individual requirements.

ELECTRICAL MASSAGE, MANIPULATION, HEAT TREATMENT FOR WEAK FEET AND FALLEN ARCHES

NORMAN D. FOOTE

CHIROPODIST D.S.C. FOOT SPECIALIST

(Chicago Graduate)

Office: 107 Barrie Bldg. Hours: 9.30-5.30.

Phone 1730W; Res. 1449J. Evenings by appointment.

May-5,7,11,13,15,17,19,21,25,27,29-June 1

Use A Classified Ad.

Week of May 10 to 15

Results Guaranteed

HERE'S THE PROPOSITION:

1. Insert a Classified Ad. in the EXAMINER any time between 8 a.m. May 10th, and 5 p.m. May 15th.
2. Order it to run for six consecutive days.
3. If, on the last day it runs, you are not satisfied with the results, come in and tell us and we will run the Ad for an additional week without charge.

RULES FOR GUARANTEED RESULT ADS.

1. The ad must be inserted sometime during the week of May 10th to 15th.

2. It must be ordered to run in at least six (6) consecutive issues of the Examiner.

3. It must be paid for on the day it is first inserted.

4. No advance in price, regular classified rates apply.

5. If results are obtained before it has run six times, balance of money will be refunded if the ad is ordered discontinued in writing or personally over counter.

6. If no satisfactory results are obtained the ad will be run free of charge for one additional week.

7. Unsatisfactory results MUST be reported to the Examiner by letter, telephone or personal call on the last day the ad is scheduled to run, before 6 p.m.

8. If no report is received by 6 p.m. of the last scheduled date of the ad, the Examiner will consider the results satisfactory and take the ad out.

9. An ad allowed to lapse will not be re-inserted free of charge.

10. No change of ad allowed except in the case of typographical errors, which errors must be reported within 24 hours.

11. Not more than 6 extra insertions of ad without extra charge.

12. If no satisfactory results are obtained, let us know. We take your word for it. Just call 1600 on the last day the ad runs, say the results were not satisfactory, and the ad will be run for six more days free of charge—and no questions asked.

WOMEN'S PAGE

AVIATORS FINISH MANILA FLIGHT

Make Last Hop of Journey From Madrid This Morning.

TWO PLANES COME.

MANILA, May 13. Canadian Press—Captains Loriga and Gallarzea, the Spanish aviators, completed their long flight from Madrid to Manila at 11.30 o'clock this morning, when they arrived here from Aparri, Northern Luzon.

SOCIETY

Mr. and Mrs. Adam Humphries, Hastings, announce the engagement of their daughter, Grace Thomason, to Joseph Gordon Manley, son of Mrs. J. W. Manley, Westwood. The marriage to take place the first part of June.

* * *

Mr. V. J. McElderry has returned from Guelph, after a few weeks' stay. He will be in the city for a few days before leaving for another short vacation.

* * *

Mr. and Mrs. L. D. W. Magee, Reid street, have returned from a trip to Toronto.

* * *

Mrs. William Blackwell, president of the Women's Art Association, was in Toronto yesterday, attending the semi-annual Conference of the Art Association.

* * *

Friends of Mr. and Mrs. George H. King, formerly of this city, will be glad to know that they are broadcasting to-night betweeen 8 and 9 o'clock, from W. C. Detroit Free Press, Mrs. King singing with a quartette and Mr. King at the piano.

VERSIFIED HASH.

When people ask a question, 'course an answer should come back. For instance, in a riddle, you can find a good wise crack. But someone, in a song one time, with this one came to bat: "Has Anyone Seen Kelly?" No one ever answered that.

* * *

We might get along without airships. We might do away with balloons. Perhaps we could do without autos, but golly, just think, if our tunes, of raggified music and waltzes were taken away, goodness knows, 'twould make us all lazy, and near drive us crazy. We can't get along without those.

* * *

I often take a chicken pie when eating with the bunch. I'm satisfied with ham and eggs when I go out to lunch. I've eaten heaps of kidney stew, and lots of other trash, but when I want them, all in one, the waiter brings me hash.

Evening Examiner "IDEAL Fashions" by Jean Betty Hamilton

Party Frock of Simple Charm

Taffeta is a charming material for party frocks for the young girl from six to fourteen years of age, lending itself to movement and activity. This simple little frock was developed in changeable pastel-hued taffeta, and is cut to slip on over the head. It has kimono shoulders ending in short sleeves, and the foundation of the dress is quite plain. The side panels are in one piece, slightly circular, and finished with scallops. Narrow lace makes an effective combination with taffeta, and outlines the scallops on the panels, also the round neck and short sleeves. Clusters of flowers embodying the pastel hues of the frock are placed on the right shoulder and left hip. No. 1244 is in sizes 6, 8, 10, 12 and 14 years. Size 10 years requires 3 yards 36-inch material; narrow lace edging 5½ yards. Price 20 cents.

Our Fashion Book, illustrating the newest and most practical styles, will be of interest to every home dressmaker. Price of the book 10 cents the copy.

Pattern Purchase Coupon

Address Fashion Department, Evening Examiner

No. ..... Street .....

Name .....

Pattern Number ..... Size .....

Town .....

Province .....

Amount Enclosed .....

Price 20 cents each—coin preferred

HER OWN WAY
A GIRL of TODAY

MAMIE SUSPECTS SELLERS.

Jerry grinned at my story, although I could see underneath he was very much in earnest.

"How long is it going to take for you to become well enough acquainted with me, Judy, so that you will feel perfectly secure in taking at least fifty dollars with you?"

"What a queer proposal," I said to myself, and yet someway it seemed to be all right.

"That will depend," I answered, however.

By this time we had arrived at Mamie's flat. To my surprise when I arose to my feet to leave the car, everything turned black.

I heard an exclamation from Jerry and knew no more until I found myself lying on the sofa in Mrs. Riley's sitting room with Jimmie, Mamie, and Jerry clustered about me.

"I never fainted before in my life," I exclaimed.

"Now that isn't the right thing to say at all, Judy," remonstrated Jimmy. "You should be saying, 'Where am I?'"

"I know where I am," I answered decidedly, "and it is right glad I am that I am here."

"Are you passing those around, Judy?" asked Jimmie Costello.

"Not so anyone would notice it."

"There, she is all right now," remarked Jerry.

"Are you able to tell us, Judy, what happened?"

"You bet I am. I am ready to tell everything."

And then I proceeded to explain about going out into the park.

"I'll have to get another twenty-five dollars out of the bank for you tomorrow, Mamie. And I guess after this I won't carry a bag of any kind. All of Toronto's thieves seem to pick on me."

"I think it was very foolish," I said turning to Jerry, "for you to give me such an expensive bag. Don't you ever do it again."

"I didn't give it to you," said Jerry staunchly. "I made those other fellows pay for it."

"That is probably the reason that one of the men came back to take it from me."

"Do you think, Judy, it was one of those thugs from my father's restaurant?" asked Jerry.

"I am almost sure of it," I answered.

Jerry gave a long low whistle.

(Copyright, 1926, NEA Service, Inc.)

TOMORROW: Working Out the Case.

Simple Mixture Stops Gas Bloating

Simple buckthorn bark, glycerine, etc., as mixed in Adlerika, often helps stomach trouble in TEN minutes by removing GAS. Brings out a surprising amount of old waste matter you never thought was in your system. Stops that full, bloated feeling and makes you enjoy eating. Excellent for chronic constipation. Adlerika works QUICK and delightfully easy. McDermid & Jury and E. L. Payne, Druggists.

EFFICIENCY COUNTS.

Before you start the dishwashing rite have all the dishes sorted and put in groups, keeping those of the same kind together.

SAVE YOUR TEETH

Prepared by the Oral Hygiene Committee of Canada, with which the Peterborough Dental Society is Collaborating.

TOOTH BUILDING FOODS.

You decide to build, so you approach an architect who draws up plans and specifications: then the contractor walks in and supplies the materials called for, and your house goes up according to plan and without a hitch.

Now your tooth! Here's a piece of masonry. Nature the architect, you the contractor.

The element of chief importance in the development of teeth and bones is the calcium content, such as is supplied in the lime of milk, in eggs, in cereals, in fresh fruits, vegetables, such as carrots, asparagus, cabbage, brussels sprouts and many others.

First the foundation must be well and truly laid so the diet of the expectant Mother should contain liberal amounts of these foods.

Now, as perhaps you may be aware, the teeth have been forming since before birth and their development continues throughout the early periods of childhood, until they erupt almost fully formed. So the diet of the child up to the fifteenth and sixteenth years should receive special care.

Also (it is also important to note—) in the period from the third to the sixth year there is present in the growing jaws the greatest number of teeth that they will ever contain. There are in eruption at this time twenty temporary teeth and in addition, the developing germs of twenty-eight permanent teeth, making a total of forty-eight fully or partially formed. Hence at this age and onward the demand for lime phosphorus and other inorganic salts, apart from the needs for these materials for the developing bones, is unusually high.

Then this: Calcium is necessary in the clotting of blood and in the digestion of fats, so that if there is an inadequate supply of this element in the diet, the most available source to meet this starvation is in the lime of the teeth and bones, and in consequence, when called upon to meet these requirements for vital purposes, the teeth are structurally weakened and are left more prone to disease.

Then your structure fails—and whose fault?

The Woman's Day

Written by a Woman for Women.

Touching brightly on woman's every major interest in life from books and babies to politics and psycho analysis.

(By Allene Sumner)

MEBBE SO!

If your little baby boy, all decked out in blue bootees, is destined to be a lawyer or a minister or a thug or a plumber or a teacher, science can foretell all this by examining baby boy almost as soon as he is born, according to Dr. Stewart Paton, lecturer of neyrobiology at Princeton University.

Proper vocational education can then be given the child from infancy on, explains the scientist. Which sounds most reasonable. If Johnny is taught from infancy on how to be a good attorney, quite probably he will be!

But why do parents need wait for science's findings on the subject? What is it but good common sense? In other words, can't any child be made by environment and education a certain vocationalist, regardless of the bent born in him?

GOOD-BYE, DOLLY!

Little girls no longer care a flip for dolls, according to cold and immovable commercial statistics. It seems that the doll trade declined about 50 per cent last year!

Well, there's so much more for little girls to do and see today than in the days when a corncob doll was their one priceless treasure! Maybe a good thing, maybe not!

KINGLY STEW!

Even kings, it seems, must consider, the high cost of pork tenderloin and decide that the royal family must occasionally partake of plain stew or hamburg! King George of England, f'r instance, opining that the royal family lives too high, declares that the royal household budget will be cut by $72,950 next year.

TRIPE FOR KINGS.

We advise Maggie, the kingly kitchen wench, to try tripe on the royal stomach. Cheap, nourishin' an' powerful fillin'!

Cut fresh tripe, Maggie, into pieces for serving, sprinkle with salt and pepper, dip in batter, fry and drain. Make batter by mixing 1 cup flour with 1-4 teaspoon of salt, slowly add 1-2 cup cold water, when smooth add 1 well-beaten egg, 1-2 teaspoon vinegar, 1 teaspoon melted butter or olive oil.

PINK PEARLS!

Pink pearls with that delicate rose flush, the strand carefully matched after years of workmanship. Price, $475,000."

I read this in a magazine and gasped. Almost half a million dollars for a string of pearls! The very casualness of the ad proved that women, some kinds of women buy them as a matter of course, and the fairy tales are not dead, after all!

PEARLS AND PROGENY.

Speaking of pearls, did you know that the mighty caesar, attempting to stop race suicide among the rich classes, ruled that no woman under 45 without children might wear pearls! Not so dumb at that!

President Coolidge might war on race suicide among our own upper classes by ultimating that no woman under 45 without children could play bridge or eat bon-bons!

CLASS BANQUET MENU.

Perhaps the well-known chicken patty is to vanish from the festive scene of the class banquet table. Comes a wail from Banquet Chairman" asking me to suggest a Junior-Senior banquet menu different from chicken patties.

How about strawberry cocktail, shrimps au gratin, French fried potatoes, parker house rolls, butter, tomato aspic salad, olives, chocolate sause sponge cake, coffee, mints and nuts?

FLAPPER FANNY SAYS:

Girls used to marry a man to save him, now they marry to spend for him.

ROYAL FAMILY WELL PLEASED

Queen and Prince of Wales Express Joy at End of Strike.

GO FOR DRIVE.

LONDON, May 13 (Canadian Press).—Queen Mary was as happy as any of the King's subjects when word came that the long feared general strike had ended. Despite the crowded condition of the streets the Queen insisted upon taking her customary drive and in the language of the court circular "Noted with satisfaction the obvious relief of the public."

The Prince of Wales, too, was delighted at the news and went to Buckingham Palace to congratulate his father on the happy outcome of the trouble.

NEW CHANCELLOR.

BERLIN, May 13 (Canadian Press).—Dr. Otto Gessler as senior member of the resigned Luther cabinet, was designated by President Von Hindenburg today to assume the chancellorship temporarily.

RED ROSE "is good COFFEE"

THE EXAMINER CROSSWORD PUZZLE

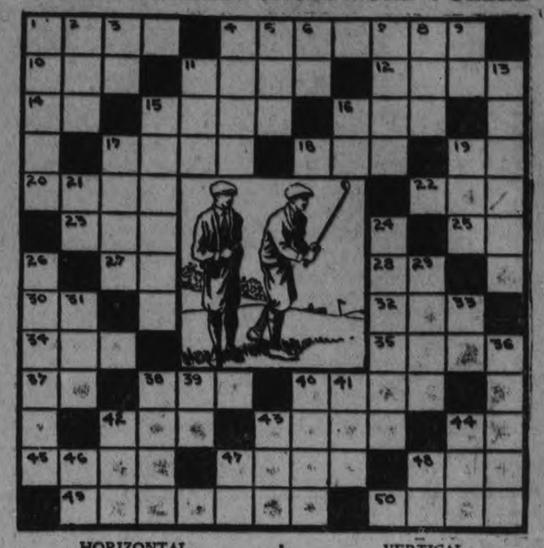

HORIZONTAL.

1. Popular game requiring a caddie (see picture.)
4. Instructions as given by a professional player.
10. Inlet.
11. Cavity into which a golf ball is to be driven.
12. Solemn promises.
14. Deity.
15. Ray.
16. Scarlet.
17. Radical.
18. Estimated perfect score in golf.
19. To exist.
20. Mid-day.
22. To make a depression in the ground when sending the ball.
23. Tree producing acorns.
25. Point of compass.
27. Second note in scale.
28. Toward.
30. Exclamation of triumph.
32. Eucharist vessel.
34. Sound made by a flying bullet.
35. Eggs of lice.
37. Paid publicity.
38. Golf teacher (abbrev.).
40. Actual happening.
42. Honey gatherer.
43. Crescent-shaped figure bounded by two intersecting arcs of circles.
44. 3.1416.
45. Head of a college.
47. Haze.
48. Twitching.
49. Golf clubs.
50. Section of a chain (in the pl. a golf course).

VERTICAL.

1. Golf course.
2. To lubricate.
3. Minor note.
4. Burden.
5. Tree with drooping branches.
6. Point of compass.
7. Above.
8. To bow.
9. Point of compass.
11. Feminine pronoun.
13. Oozed.
15. Any rough ground on golf links.
16. Sun god.
17. To fly.
19. Roll.
21. Yellow Hawaiian bird.
24. Position of a player's feet (golf).
26. Any bunker path or ditch on a golf course.
29. To leave out.
31. Concealed.
33. Preposition of place.
36. Golf club.
38. Writing instruments.
39. Musical note.
40. Stir.
41. Social insect.
42. Cry of a sheep.
44. The position of a ball on the course.
46. Staff of the flag marking the hole
47. Printer's measure.
48. Third note in scale.
49. Seventh note in scale.

KEEP STEEL AWAY.

Steel gives an unpleasant odor to cooked fish. Never use a steel knife or fork in serving it.

No One Really Wants Gray Hair

There are thousands today who, for reasons beyond their control, have hair streaked with gray. They realize, too, how this handicaps them both socially and in business. But these people will not resort to mussy "dyes" because of the embarrassment of such an instantaneous change.

They do not know, perhaps, that thousands of men and women like themselves use Kolor-Bak—a marvelously pleasant liquid which is so gradual in its action that the daily effects are impossible to detect. Yet results often appear in a week.

Kolor-Bak, while it has no color in itself, oddly has the power to restore gray hair to its natural shade. It also has the merits of a tonic, giving the hair an exquisite softness and lustre besides thoroughly routing dandruff. And it is as easy to use as water. Better still, the same bottle can be used for any gray hair. Make the test. If desired results do not appear, your money will be returned. Guarantee in each package.

Kolor-Bak

Banishes Gray Hair

For Men and Women

Special Sale Price $1.29

For 6 Days Only Regular $1.50

Bond's Drug Store

The Young Girl Takes Naturally to Bows

It's wonderful to be young, to be in love with life, wear rose-colored taffetas and silver sandals, dance all night and carry on the eternal duel between the older and younger generations to the best of one's knowledge and beliefs. It can be done very effectively in shell-pink Georgette flowered with blue and mauve asters, or in old-ivory radium bound and bowed with apple green above slippers of the same delectable color. Organdy in the ice colors of lemon, raspberry, orange and absinthe makes a deliciously cool Summer frock. The skirt is straight and is shirred below the basque.

The Examiner does not sell these patterns.

TOO LITTLE BLOOD.

The Cause of Nearly All the Everyday Ailments of Life.

Too little blood — that is what makes men and women look pale and sallow and feel languid. That is what makes them drag along, always tired, never real hungry, unable to digest their food, breathless after even slight exertion, and often feeling that life is scarcely worth living. The doctors tell them they are anaemic—the plain English being too little blood.

More weak, anaemic people have been made strong, energetic and cheerful by taking Dr. Williams' Pink Pills than by any other means. The case of Mrs. A. P. Foster, Bowden, Alta., is excellent proof of this statement. Mrs. Foster says:—"Some years ago I was very badly run-down. My doctor attended me for several months and then told me I had better go South to spend the winter as my blood was so poor that he feared I would not stand the cold of our winter. I took his advice and went to my mother's, and as soon as she saw me she said, "Dr. Williams' Pink Pills are what you need." She got the pills for me and I began taking them. I had intended staying three months, but at the end of the second month I came home a well woman. When the doctor saw me he said, "You are all right now, but don't let yourself run-down again or nothing will save you. Then last winter I had the influenza, which left me as weak and pale and miserable as before. Again I took Dr. Williams' Pink Pills and again they made me well and strong. I can gratefully recommend the pills for I feel that they have saved my life."

Weak, ailing men and women should begin taking Dr. Williams Pink Pills today and note the speedy improvement that follows. You can get these pills from medicine dealers or by mail at 50 cents a box by writing The Dr. Williams Medicine Co., Brockville, Ont.

Tomorrow's HOROSCOPE

By Genevieve Kemble.

FRIDAY, MAY 14.

Conflicting testimonies are again attributed to contradictory planetary operations. However the outlook is one that may be read as benefic if the opportunity for abrupt or radical change be postponed and the inclination to depression and melancholy be suppressed. Care for the health, consider only new prospects, cultivate new and powerful friendships and all may be well, since the major benefic, Jupiter, is most kindly disposed and the luminaries assist.

Those whose birthday it is may have a year calling for good judgment in order to assist difficult places and problems. Important change should be deferred. The mental outlook should be kept bright and the health given due attention. Take new ventures under advisement for future operation. Good friends should be cultivated and consulted. A child born on this day may have many fine qualities, despite a tendency to gloom and depression, as well as a restless and unsettled temperament. It should rise in life through the offices of powerful friends and should succeed in employment.

MANY VARIATIONS.

Sponge cake is a most excellent foundation for desserts. With crushed fruits and whipped cream it is most satisfying.

P	O		R	E	P	O	R	T	S		O	F		
A			N	E	W	E	R				I			
R	A		A	R	S	E	N	A	L		I	N		
	T	A	R	O	T		D	I	A	L	S			
S		T	I	L			T	I	E		A			
T	O	T	A	L	S		M	O	R	A	S	S		
A	L	E		S	E	W	E	R		D	A	P		
D	E	N	T		T	E	N		H	E	M	S		
	I	D	E	A		E		P	E	R	I			
I	N	S	E	T	S		C	R	E	S	T	S		
O	S		M	O	T	O	R	E	D		E	N		
N			N	O	D	E	S				A			
S	O		L	E	W	D	E	S	T		U	P		

SOLUTION OF YESTERDAY'S CROSSWORD PUZZLE

Throw away the Washboard—Use Rinso

THE old-fashioned wash-day is gone. With it has gone the everlasting rub-rub-rubbing and ugly hands, lame backs, frazzled nerves and short tempers and a soapy odour all through the house.

Instead you use Rinso and *part* of a morning for the weekly wash.

You change the hard work of washing to just rinsing.

Just soak the clothes a couple of hours or overnight in Rinso suds, rinse, and that's all. Simple. Efficient. Time saving. Labour saving.

Don't try to do another washing without Rinso. Twelve leading washing machine makers say "Use Rinso".

Made by the makers of Lux

R-459

THREE ESTATES WITHOUT HEIRS

Dominion and Alberta Contesting For Possession of the Properties.

BONA VACANTIA.

OTTAWA, Ont., May 13. — Canadian Press. — Do escheats and dona vacantia (abandoned properties) fail to the Dominion or to the Province or Alberta, or do they since 1921, fall to the University of Alberta by virtue of the provisions of the ultimate heir act of Alberta.

The recent death in Alberta of three men without leaving a will, and with no natural next of kin, has again brought to the fore the question of the respective rights of the Dominion, the province, and the University of Alberta to such escheats bona vacantia.

Judgment on this point was reserved by the Supreme Court of Canada yesterday, in an appeal listed as Attorney-General of Canada vs. Attorney-General of Alberta.

In a majority decision handed down by the Appellate Division of the Supreme Court of Alberta it was held that with the exception of the escheat of lands, the patent of which had been granted by the Dominion government subsequent to the coming into force of the act which made Alberta a province of the Dominion, all escheats and bona vacantia fell to the province or to the University of Alberta under the Ultimate Heir Act which was intra vires. From this judgment the Attorney General of Canada has appealed on the ground that the Ultimate Heir Act is an attempt on the part of Alberta to appropriate the Dominion prerogatives of escheats and bona vacantia under the guise of legislation as to inheritance, and is therefore ultra vires.

KNOX MEMBERS BURN MORTGAGE

(Continued from page one.)

ly played by the brothers Allen. Mr. R. J. Devey, the organist of Knox Church, acted as musical director. Most of the numbers were encored and responded to.

The Ladies' Aid and their proceedings and success, naturally, formed the chief topic, for it was entirely through their indefatigable exertions that the money was raised to provide the manse, and, ultimately, clear off the debt.

Mr. J. Morrison made a lengthy statement on the financial question, which was illustrated by lantern slides, showing past and present ministers of Knox Church and figures relating to the financial position. Mr. McCannan also made a few terse remarks on this subject.

Of course the climax of the evening came when Mrs. Davis, the president of the Ladies' Aid, was called to the platform to perform the great function of the evening. This was the burning of the mortgage! Lights were extinguished and then the holocaust begun. In a few seconds the legal document was reduced to tinder, up went the lights and the Doxology was sung by all present. Then the chairman announced another very important item on the programme, viz., eats. So "Blessed be the tie that binds" was sung, and, as if by magic, circular tables seemed to spring up from the floor, chairs re-arranged themselves, and in less than no time everybody nearly was sitting down to enjoy sandwiches, cakes, biscuits, ice cream, coffee, with many other good things, and a very jolly social hour was passed, it being long after eleven before the proceedings terminated. The National Anthem, God Save the King, was fittingly played and heartily sung as an appropriate wind-up.—F. R.

TWO MEN RESCUED FROM MOTOR BOAT

Were Five Days Adrift on Atlantic in Disabled Boat.

HALIFAX, May 13. Canadian Press. — Five days and nights adrift on the Atlantic in a disabled motor boat with mountainous waves constantly threatening to engulf them, beaten with blizzards of snow, and drenched with rain, James Whitman and Walter White of this city were snatched from death by the Lunenburg schooner Ida M. Xinck, some 12 miles off the Sambro lightship, and landed here to-day little the worse for their experience. From late on Thursday night the men were tossed about at the mercy of wind and tide.

A color wheel which can be used to detect color blindness has been invented.

STOP A COLD IN THE HEAD
You can relieve the stuffiness and clear the air passages by using—

PARKE'S NASALINE
The antiseptic vapor treatment for all head colds, catarrhal conditions, etc., 25c tube.
BOND'S DRUG STORE
Corner George and Hunter Streets

SEEKS RETURN OF INSURANCE

Mutual Life Co. Sure That Adelard Lebert is Alive.

CONFERENCE HELD.

SARNIA, May 13. Canadian Press. —Judge John Kay, chief legal counsellor of the Mutual Benefit Life Insurance Comany, Newark, N.J., was in the city yesterday, in connection with the Adelard Lebert case.

Money was collected by Mrs. Lebert on two policies carried on the life of her husband, Adelard Lebert, who Enoch Arden-like returned alive a few weeks ago after his body was presumed to be resting in the Sarnia cemetery.

Judge Kay stated that Adelard Lebert is alive and well, and that so far as his company is concerned there is no question but that the man now at Stoney Point, Ont., is Adelard Lebert, and the former husband of Mrs. Manley.

Negotiations are under way for the return of the insurance money by Mrs. Manley to the company, it was stated.

Another conference of the insurance officials, the prosecuting official, and Mrs. Lebert, is to be held on Thursday.

KILLS HIS WIFE THEN SUICIDES

Norman Bristow Cuts His Wife's and His Own Throat.

DAUGHTER ESCAPES.

WINDSOR, May 13 (Canadian Press).— Norman E. Bristow, 47, and his wife, Annie Howe Bristow, 40, of Ruthven, are dead this morning as the result of a frenzied outburst by Bristow at 11 o'clock last night. Bristow slashed his wife's throat after a quarrel. Then he turned on his 17-year-old daughter, Dana, who had come into the room to see what the trouble was about. She eluded him and slipped out into the street, to give the alarm. The girl's screams for help evidently frightened Bristow, who turned the razor on his own throat. He died in the Hotel Dieu shortly before noon today. Last evening, Bristow was seen crying on the main street of the little village. A woman asked him if he was in trouble. He replied that "She would know all about it in a few hours." Bristow was born at South Fredericksburg, Lennox County, Ontario.

MANY BILLBOARDS NOW ILLUMINATED

Hodgson and Willison Put Lights on Main Poster Panels.

"Brighten up the corner where you are," the excellent advice contained in the well-known song, might be the motto of the originators of the idea of illuminating what used to be known as the billboards, but are now more cleverly termed "poster panels." Hodgson and Willison, in line with a general illumination of such boards which marks a progressive advance in the larger centres, have made some of the city's dark corners very bright by their installation of electric lighting above the advertisements displayed on these panels.

At considerable cost, thirty panels in the city have been illuminated recently, giving a twenty-four service to the advertisers, with the lights turned on from five o'clock in the evening until seven in the morning, three lamps of one hundred watt power being placed above panels in six different locations in the city: near St. Peter's Cathedral on Rubidge Street; on Hunter Street, near the Bell Telephone Company's office; on George Street, opposite the Y.M.C.A.; on George Street, near the Peter Hamilton storehouse; on the corner of Mark and Hunter Streets, and at the corner of George and Charlotte Streets.

Besides giving an added attractiveness and air of brightness to the poster panels themselves, the illumination makes a considerable difference in the appearance of several of the streets. Every one of the locations has been benefited by the lighting, but the location near the Cathedral, formerly a very dark and dismal section, is splendidly lighted now. Nervous damsels journeying homeward at a late hour, unescorted, no longer need make a detour to avoid this dark street, the lighting from the panels making it as easily navigated as any down-town thoroughfare.

PIANO RECITAL.

Pupils of Miss Florence Saunders, A.C.A.M., Play at Conservatory.

An interesting and very well-attended recital by piano pupils of Miss Florence Saunders, A.C.A.M., was given in the hall of the Conservatory of Music last evening. The pupils, ranging in years from five to fifteen, gave an excellent account of themselves and of the careful training of their instructress, who was presented with a pretty bouquet of roses at the conclusion of the programme. Assisting at the recital was Jack Thackeray, who gave 'cello numbers, with accompaniment by Mrs. W. Thackeray. The following is the programme rendered:

Piano solos. — "Allegro" and "Carnival of Venice," played by Yvonne Follis'; "Tulip," by Roy McCabe; "Violet," by Dorothy Wallwork; "Red Rose," by Mary Edwards; "Narcissus," by Edith McLaren; "Tinker Bell," by John Watson; "Villagers' Waltz," by Gladys Henry; "In the Meadow," by Sybil Hall; "Invitation to the Dance," by Roy McFadden; "Sonatina," by Jean Black; "Sans Souci" and "March in C," by Clifford Cruickshanks; "A Tale," by Elsie Clarke: "First Violets," by Annie Kay; "Harvest Home," by Stanley Clarke; "Rondo," by Rosie Rogow; "Frolics," by Adeline Rogow; "Scherzo," by Norman Orbell: "La Jeunesse," by Viola Deline; "Rondo Villageois" and "L'Avalanche," by Alice Bradshaw; "Elfin's Dance," by Isabel Haylock; "Sonatine," by Linda Thompson; "Morceau Characteristique," by Albert Saunders; "At Evening," by Myrtle Jones; "Sonatine," by Irene Killingbeck; "Arielle," by Ray Tranter; "The Two Larks" and "Si Oiseau j'Etais," by Olive Prest. A duett number was played by Stanley and Elsie Clarke, in "Secret Wishes."

EXONERATE DRIVER IN MOTOR FATALITY

Judge in Lindsay Sessions Finds Him Not Guilty.

LINDSAY, May 13. — Vincent Wetherup, a thresher, lost out in his action for damages preferred against George Burk, of Lindsay, in the Supreme Court session.

Wetherup's wife was killed on Sept. 5th, 1925, while going to Toronto in a car belonging to the defendant.

When near the village of Seagrave on the boundary between Victoria and Ontario counties, the car struck a soft piece of road and overturned. Mrs. Wetherup was instantly killed, her head being almost severed from the body, while Mr. and Mrs. Burk and the little child escaped unhurt.

Evidence was given by the plaintiff and defendant, several residents of the locality in which the accident occurred, surveyors, one county road superintendent and two auto experts.

Justice Grant in a short review of the evidence, dismissed the action as he contended that Burk was in no way responsible for the accident. He made the suggestion that he refrain from seeking costs from the plaintiff.

BRUNET IS UNABLE TO FORM CABINET

Renounces Mission Entrusted To Him By King Albert.

BRUSSELS, May 13. Canadian Press. — M. Brunet, Socialist president of the Chamber of Deputies, announced yesterday that he was unable to form a cabinet, and renounced the mission entrusted to him by King Albert.

The Cabinet headed by Prosper Poullet resigned on Tuesday.

Brunet previously had been asked by the King to form a new cabinet to carry over until the end of the present session of parliament.

SEIZED WITH FIT.

Man Falls on C.P.R. Tracks at Noon To-day.

Seized with a fit as he was going home from his work at noon, a man said to be an employee of the Canadian Packing Company, fell on the C.P.R. railroad tracks. The man was frothing at the mouth, but it is not known whether he sustained other injuries as a result of his fall. He was removed from the scene to his home by some of his fellow-workmen who were with him at the time.

FRECKLES
Get Rid of These Ugly Spots Safely and Surely and Have a Beautiful Complexion With
OTHINE
(DOUBLE STRENGTH)
MONEY BACK IF IT FAILS. SOLD BY DRUG AND DEPARTMENT STORES EVERYWHERE

ON CUSTOMS PROBE.

Major W. W. Kennedy, M.C., M.P., for Winnipeg South Centre, who is analyzing for the Conservative party the evidence submitted in the customs probe.

Financial News and Views

Latest Comment on Grain and Industrial Markets — Closing Quotations on the Principal Active Stocks

Quotations Over Stobie, Forlong and Co. wire.

NEW YORK STOCKS.	High	Low	Close
Atchison Rly.	131⅜	130¾	130¾
Amer. Can.	43¾	43⅛	43⅛
Amer. Loco.	94⅛	94	94
Smelters	117½	116	116
Baldwin	102	100¼	100¼
Balt. & Ohio	87	86¾	86¾
Cast-Iron Pipe	164	..	..
Ches. & Ohio	121¾	121⅛	121⅛
Cal. Petrol.	33⅛	32¾	33
Chrysler	31	30⅝	30⅝
Dodge Bros. A.	25¼	24½	24¾
Dupont De Nem.	210¾	207¼	208⅝
Fleischmann	41¾	40⅝	41⅜
Gen. Motors	128	125⅜	125⅝
Hudson Motors	64	62¾	62⅞
Inter. Nickel	34	33⅜	34
Coca-Cola	146⅜	145⅜	145¾
Mack Truck	111¾	110⅜	110⅜
Marland Oil	56	55¼	55¾
U. S. Rubber	55¾	54⅝	55
Sears-Roebuck	48¼	47⅜	48¼
Montgomery W.	61½	61	61
White Motors	53	52⅞	52⅞
U. S. Steel	121¼	120⅛	120¾
Yellow Cab.	23½	23⅛	23⅛
Youngs. Tube	69¾	69¼	69¼

MINING STOCKS	Asked	Bid
Gold		
Apex	3½	..
Argonaut Gold	30	26
Baldwin	1⅞	1½
Barry Hollinger	36	35¼
Bidgood	5	..
Chaput Hughes	9	7
Con. West Dome	16	15
Dome	1450	1400
Goldale	30	29½
Gold Hill	42	38
Hollinger	1900	1875
Indian	10	7¾
Keora	7	6¾
Kirkland Lake	110	106
Lake Shore	1075	1030
McIntyre	2570	2560
Newray	38	32
Night Hawk	7	..
Premier	217	212
Preston	6	4½
Teck Hughes	340	336
Tough Oakes B	43	41
Vipond Cons.	163	160
W. Hargraves	825	802
Silver		
Beaver	75	74
Capitol	36	34½
Castle	145	141
Crown Reserve	14	12½
Everett	8	6¾
Keeley	152	150
La Rose	16	14¾
McKinley-Dar.	18½	..
Millcrest	19	17
Mining Corp.	348	340
Nipissing	580	550
Unlisted.		
Amulet	118	115
Area	30	27
Bourle M. Q.	980	970
Laval Quebec	25	24
Noranda	1595	1585

CHICAGO WHEAT	High	Low	Close
May	161⅝	159½	160¼
July	137⅞	136	136⅜

WINNIPEG WHEAT			
May	154	152⅜	152¾
July	152⅝	150½	150⅝

CHICAGO RYE			
May	83¾	82⅝	83⅛
July	86⅛	85¼	85⅝

NEW YORK SUMMARY.

General Motors directors meet for dividend action 3 p.m. Bank of England rate unchanged at five per cent. Issue of $40,000,000. New England Telephone and Telegraph Co. 4 1-2 per cent. first mortgage bonds series B made by Morgan and Co. and Kuhn Loeb Co.

National Cloak and Suit Co. April sales $3,087,569 against $3,866,560 in April 1925. Four months $12,869,825 against $14,388,771. April production of copper by United States Mines totalled 146,012,000 pounds against 151,456,000 in March. First four months 575,782,000 pounds against 578,648,000, 578,648,000 in first four months 1925.

Demand Sterling 485 3-4, francs 313 3-4, lire 391 3-4.

Successful Trading On Standard Mine Exchange

TORONTO, May 13 (Canadian Press).—The price trend was distinctly uncertain on the Standard Exchange this morning, with trading light but on the whole more gains than losses were recorded. The firm features were Teck Hughes, gaining 3 at 338, Dome up 15 at 14.15, Hollinger up 25 at $19.00, and Noranda up 5 at 15.95. On the weak side, Premier eased 2 at 215, McIntyre 10 at 25.65, and Canadian Lorrain 1 1-2 at 84.

As Crops Improve Wheat Prices Fall

CHICAGO, May 13 (Canadian Press)—Wheat prices took an early downward course today influenced by reports of greatly improved crop conditions in the Northwest, and by the death of demand as well as by weakness at Liverpool. Wheat opened here 5-8c off to 1-8c up, and was followed by a decline of about 2 cents in some cases. Corn and oats showed firmness, starting about unchanged and later scoring slight gains. Provisions were variable. According to one trade authority the most important present factor in wheat is the breaking of the dry spell in the Spring crop area both north and south of the Canadian line. This has given crops in that section a much more favorable start than has recently appeared probable. The result may be to overcome what looked like a serious danger threatening later from heat and rust.

Attack On Nash Shares By Bear Traders Fails

NEW YORK, May 13 (Canadian Press).—The general list maintained a firm undertone with trading again lapsing into dullness, pending further light on the trend of domestic business. The only business news of importance was the report of a better demand for structural steel and the publication of another batch of favorable earnings reports.

Nearly 75,000 shares of Nash were offered at 52, and promptly taken to the amazement of bear traders, who quickly abandoned their attack and then bid the stock up to 55 1-2 in order to cover their commitments. The stock closed last night at 52 1-2. Other motors were inclined to heaviness, but losses in popular issues were held to fractions. Oils took on a new lease of life, and good buying support also was apparent for a number of specialties. Trading, however, was largely of a professional character.

Stock Exchange Firm Heavy Trading Continues

TORONTO, May 13 (Canadian Press)—The firmness which set in yesterday was well maintained on Toronto Stock Exchange today and the morning session was again marked by a fairly heavy trading. Brazilian, continuing the dominant stock advanced to 93 1-2 gain of a point and a half on turnover of more than thirteen hundred shares. Smelters was sold up 2 1-2 at 193 1-4 and Canada Bread advancing 1 3-4 at 66 3-4 was the third stock to gain substantially. British Empire Steel Second Preferred firmed eighth at 3 3-4. Kelvinator Common was one of the very few weak spots and declined seven eighths at 19. Dome Mines firmed five cents at 14.25 but McIntyre eased 10 at 25.75.

CANDIDATES NAMED.

West Middlesex U.F.O. and East Kent Liberals Choose Men.

WEST MIDDLESEX, U.F.O.

DELAWARE May 13. Canadian Press. — John G. Lethbridge, M.L.A. was yesterday named as United Farmer candidate for West Middlesex in the next provincial election.

SEAT ASSAILED.

D. M. Kennedy, Progressive M.P. for Peace River, whose right to hold that seat was assailed by Conservatives in the House of Commons.

Mr. Lethbridge has been sitting member since 1919.

EAST KENT, LIBERAL.

THAMESVILLE, May 13, Canadian Press. — Walter J. Cryderman, clerk of this village, was unanimously chosen Liberal candidate to contest East Kent in the next provincial election.

MARMORA NEWS.

MARMORA, May 13.— Mr. and Mrs. George Sharpe and family of Corbyville, were Saturday visitors at Mr. Will Davidson's home.

Mr. Allan Donnell, of Belleville, spent Monday in town.

Clarence Campion made a trip to Healey Falls on Monday.

Mr. and Mrs. Fred Mason and family of Caniffton, spent Sunday with Mr. and Mrs. Bert Davidson.

Mrs. George Davidson, senior, is visiting relatives in town for a few days.

Mr. and Mrs. M. Rylott, who recently disposed of their residence here, are moving to Healey Falls this week.

Mrs. John Wells has recovered from her recent illness.

The marsh wren builds several nests besides the one used as a home, the empty nests being dummies to deceive marauders.

The "magui," a Mexican tree, supplies from its bark a thread three times as strong as ordinary cotton.

BELMONT CLUB ANNUAL DINNER

Portrait of J. T. C. Lang Presented—C. S. Browne Re-elected President.

C. D. COOK SPEAKER.

That the Belmont Club still is a big factor in the life of the younger men in the city was evinced by the large number of members who attended the eighteenth annual banquet held in the Empress Hotel last night. Many tributes were paid to the calibre of the men who had been instrumental in forming the organization which since 1908 has continued to progress and keep pace with the growth of the city.

When R. S. Hall, a charter member of the club, presented a portrait of the late J. T. C. Laing, the first honorary vice-president and at the time of his death, honorary president of the club, to the members, everyone present stood in silence as a mark of respect to the departed members.

Dr. S. J. Graham sang two solos which were heartily encored by the gathering. He was accompanied on the piano by M. B. Chenhall, who presided during the entire evening for the vigorous community singing that was indulged in by the members.

C. S. Browne, president of the club, who was re-elected for another term, officiated as chairman for the meeting.

The following officers for the year were installed by Dr. A. W. McPherson, honorary president of the club:

C. S. Browne, president; F. H. Jobbitt, vice-president; S. A. Lowe, second vice-president; S. D. Haskill, secretary; Board of directors—C. H. Stuart, Dr. A. A. Cameron, W. E. Fanning, H. Mason, G. W. Fitzgerald and Dr. J. C. Green.

R. S. Hall.

R. S. Hall, who has been a member of the Belmont Club since its inception in 1908, said that the one event in the year that he looked forward to was the annual banquet of the club. Many men, he said, had passed through the club since it had been organized, but no member endeared himself more to the memory of the members than the late J. T. C. Laing, who had been one of the stalwarts up to the time of his demise. It was with a feeling of pride, he said, that he was called upon to present a beautiful portrait of the late member, which had been purchased by the executive, and which would be placed in an honored position in the clubrooms, served to remind the newer members as well as the old, of the type of men that had placed the club where it was to-day.

C. D. Cook

C. D. Cook, in a brief and witty speech, congratulated the members on their good judgment on selecting a brother Kiwanian as their president for a second term. Things are good or bad by contrast, he said, and if you have a good president, you must in return have a poor speaker. No man can live to himself alone, he said, nor can any nation. A man can build a wall around himself, and let the rest of the world go by, but his nature will become warped and eventually he will become narrow. This is not possible, he said, in a club of this nature, as associating with the various members enhances friendship, fellowship and goodwill. Goodwill has a cash value, he said, but fellowship has a value that cannot be estimated in dollars and cents. It is the biggest word in the English language. If universal fellowship had prevailed in August, 1914, the world would have not been called upon to undergo four years of terrorism—if universal fellowship had prevailed the great strike in England would never have taken place. In a club of this nature, he said, a man can't be a quitter or a whiner. He learns to be a good loser—he learns to give and take—that there is no room in this world for whiners—that it is not the victory that counts, but the fight.

A vote of thanks to the speaker was proposed by G. W. Fitzgerald and W. E. Fanning.

GALLAGHER AGENTS AT ANNUAL MEETING

Prizes Awarded Successful Salesmen—Conference Held.

A number of salesmen of Gallagher Remedies, Limited, gathered on Monday, for their second annual meeting. A turkey dinner at the Empress Hotel was followed by a round table conference. The president, Walter Kidd, on behalf of hte management and directorate, welcomed the men to the meeting and spoke of the value of getting acquainted and working together as one big unit in building up an organization worthy of the remedies represented, of the work in which they were engaged, and of the splendid type of men being gathered around the company.

Following this the winners of the various contests were announced and prizes awarded. Joseph Wearing, in a humorous speech, addressed the winners of the senior salesmen's contest for the last quarter year, congratulating them on their success, telling them of the solidarity of the company, and emphasizing the fact that its future success depended on their sales and advising them if possible to secure a financial interest in the business. The winners were Paul F. Bilger, Stratford, Harry W. Jones, Peterboro, and W. S. Jones, Trenton.

The sales manager, W. Earle Kidd, made a similar presentation to the winners of the junior contest for the same period, these being W. F. Blackwell, Ottawa, Ernest H. Risto, Walkerville and R. H. Winter, Ottawa.

The presentation to the winners of the senior contest for the year ending March 31st last, was made by J. A. Dewart. He said it was most gratifying to know that the most remedies were sold where the products of the company were best and longest known, Peterboro County, and announced the winners as Harry W. Jones of this city, W. S. Jones of Trenton, the second longest salesman with the company, and Alex. R. Pilky of Orillia, another veteran. Each was given a substantial check.

B. D. Hall spoke to the winners of the junior contest for the year, stating that with such a splendid staff of enthusiastic, capable salesmen, he predicted a most satisfactory business for the company this year. The following winners were each presented with a check: Ernest H. Risto, W. F. Blackwell and R. H. Winter.

These presentations were followed by such an enthusiastic conference that it did not break up until nearly 2 o'clock a.m. Instead of the management having to pep up the salesmen, they were pouring enthusiasm into the management and this in face of the very bad weather and road conditions encountered this spring. Ex-Alderman Bilger of Stratford started the ball rolling by explaining different methods he employed in selling, stating he had thirty-two stores in his city alone handling the Gallagher products. He said he reserved a space in each store and allowed no other lines on this part of the shelf. He spoke of the use of literature and exhibited an unique business card he distributed freely. Difficult cases were also mentioned where the herb remedies of the company had had remarkable results.

A. R. Pilkey of Simcoe county related case after case of the most serious type of many different ailments where the Gallagher Remedies had achieved success when all others had failed, citing many cases including the treatment of diabetes ful tests after treatment showed no tests after treatment showed no trace of sugar, and the patients were able to eat anything they wished. This was corroborated by several of the other salesmen, among whom were Mr. Bilger and Mr. Winter, and the evidence submitted seemed conclusive. Mr. Pilkey stated that Gallagher's herbal remedies were the best in the world, and this was concurred in by the others present.

R. Zehr of Oxford county, said he was selling "Gallagher's" because some time ago he was given two hours to live, but Mr. Bilger, arriving in time with his herb remedies, restored him to health and he predicted big business from his territory.

Harry W. Jones told of how he had been five years with the Company and told the other salesmen of the very satisfactory results he was having with some of the newer lines, especially the veterinary ones. The Condition Powders, for horses, Sleek-O for cattle and hogs and the Crimson Comb for poultry, each having steady and a growing repeat sale. The Colic Remedy for horses was having a big sale for that ailment and besides was being largely used in the drinking water of poultry, farmers saving their young turkeys and chickens in this way. The Ringworm Remover was also popular for scratches in horses, scab on cattle, sore teats, as well as sore shoulders and harness chafing.

W. S. Jones, of Northumberland County, said when he started to sell "Gallagher's" some four years ago he wrote the company saying he could not sell their liniment in competition with the established lines and told by what means he was able to sell the Life Drops in practically every home in his territory at the present time. Quality he said was what counted. He also told what the Golden Drops had done and among other things had healed up a bad case of gangrene after doctors had given it up as incurable.

Mr. Blackwell said he became interested in "Gallagher's" because of what it had done for a relative and stated that other competitors were no opposition in his territory, Carleton county. He said he had the same remarkable results as related by the other speakers.

R. H. Winters, of Dundas county, gave a splendid address on salesmanship, especially as related to the Company's products. This talk was much appreciated by all present. He stated he was enthusiastic because there were no medicines on the market which would give such remarkable results as "Gallagher's."

Then followed E. H. Risto, who emphasized the value of stressing quality in selling and said this was easy to prove in the company's products. A. Schneider of Mitchell spoke on the efficacy of the Indian Lung Remedy in the treatment of asthma and other lung ailments. James Gallagher of Port Perry was jokingly introduced as the "Founder of the business," and in a crisp, witty speech, kept the rest in roars of laughter. He said he was very pleased to be present, and had no idea that "you were such a jolly bunch." Mr. Chatterton of Hastings County and Mr. Dunford of Kent County also spoke, the latter exhibiting a kidney stone of which one of his customers had been relieved.

J. E. Smith of the De Laval Co., who was to have given an address on salesmanship, was detained at Toronto, but in 'phoning his reason for not being present, said to tell the boys that the three main requisites for successful salesmanship are: "Know your products, be enthusiastic and be sincere." The men present seemed to have all these three in superabundance. Notes on the meeting:

Mr. J. Wells Fraser, city manager of the Bank of Nova Scotia, the company's banker, was present for part of the meeting.

"Keeping up with the Joneses" was said to be hard work, but it was predicted by the manager that one of last year's juniors in senior company this year would make them hustle, namely, E. H. Risto.

Due to bad roads and other causes a number of the men were unable to be present and sent their regrets.

"Two O'clocks in the Morning" saw the good night adieus.

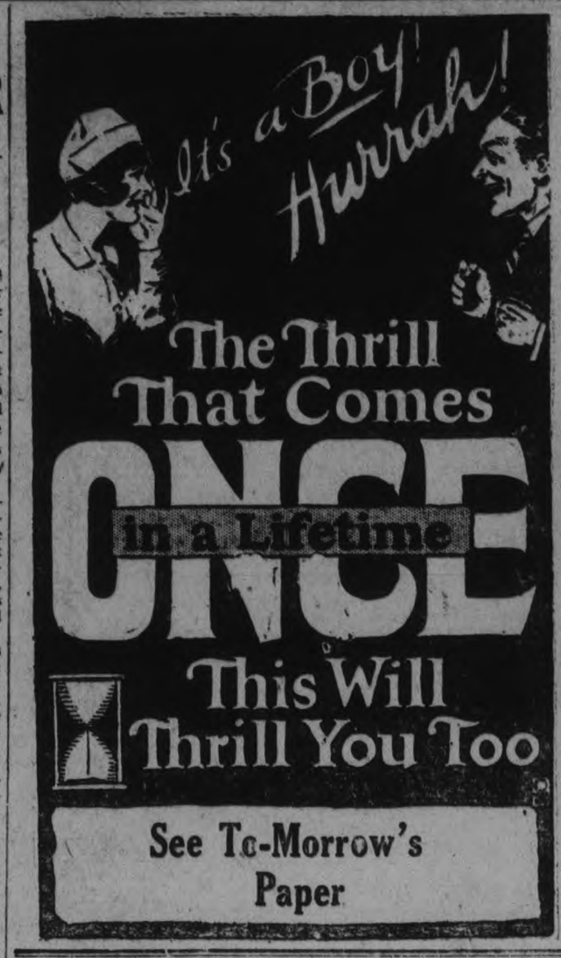

TORONTO SWAT SKEETERS TWICE CARROLL'S 7TH CONSECUTIVE WIN

Buffalo Win Slugging Match From Baltimore—Pair For Syracuse.

TORONTO SECOND.

TORONTO, Ont., May 12 (Canadian Press)—Brilliant pitching by Carroll and Hubbell enabled the Leafs to capture both ends of today's double bill with the Skeeters by scores of 5 to 3 and 1 to 0. About 6,000 fans witnessed the Leafs double triumph. Owen Carroll pitching his seventh consecutive victory in as many starts held the Skeeters to five hits and fanned 6 batters in the first contest, while in the second game Hubbell, pitching his first full game restricted Jersey City to 2 scratch hits, and also fanned six batters.

"Mickey" Heath and Herman Layne were the batting heroes, the former securing a homer and a double in the first game, driving in three runs. Layne returning to the game after being absent through injuries had five hits in seven trips plate. Scores:

1st game—
Jersey City .. ..003 000 000—3 5 1
Toronto.. .. ..010 010 012—5 12 1
Parks and Freitag; Carroll and O'Neill.

2nd game—
Jersey City .. ..000 000 00—0 2 0
Toronto .. .. ..000 000 01—1 6 1
Williams and Freitag, Daly; Hubbell and O'Neill.

Newark 10; Rochester 2

ROCHESTER, May 12—Newark pounded three Tribe pitchers to take the third game of the series here today, 10 to 2. Hawks and Quellich each hit home runs in the second inning. Score:
Newark.. .. ..030 400 030—10 13 1
Rochester .. ..010 000 001— 2 8 1
Decatur and Schulte; Mitchell, Fort, Brown and Devine.

Buffalo 12; Baltimore 7

BUFFALO, May 12—Buffalo and Baltimore indulged in another slugging matinee, this time with the Bisons on the long end of the score by 12 to 7. Score:
Baltimore .. ..000 501 100— 7 11 1
Buffalo .. ...303 203 10x—12 15 2
Parnham, Jackson, Slappey, Harwood and Cobb; Brice, Lucey and Lake.

Stars Win Two

SYRACUSE, May 12—The Stars levelled the Keys twice today, with a barrage of 19 hits for a total of 38 bases. Coming from behind in the first game Syracuse batted Brame off the mound in the fifth inning when six runs were counted for a 9 to 5 decision. Hard hitting in the second, third and fourth innings completed the second contest by 11 to 4. The scores:

First game:
Reading.. .. ..002 100 020—5 6 1
Syracuse .. ...020 060 01x—9 11 3
Brame, Swartz and Lynn; Dickerman and Morrow.

Second game:
Reading... .. ..000 012 1— 4 8 0
Syracuse .. .. ..036 200 x—11 11 3
Chambers, May and Lynn; Mails and Niebergall.

NORHAM NEWS

NORHAM, May 13.—Mrs. J. A. Morrow has been inflicted for the past week with an attack of blood poisoning which resulted from a cut on a finger of the right hand.

Rev. C. D. and Mrs. Daniel and Cozette of Campbellford took tea at the parsonage on Monday evening.

The second game of the Percy Soft Ball League was played on Monday evening between the Continuation school and the village of Warkworth. The score was 27 to 7 in favor the school.

STANDING OF LEAGUES

INTERNATIONAL LEAGUE

	Won.	Lost.	P.C.
Baltimore	18	4	.818
Toronto	17	9	.654
Buffalo	18	10	.643
Rochester	11	11	.500
Newark	12	14	.462
Syracuse	11	13	.458
Jersey City	8	19	.296
Reading	5	20	.200

AMERICAN LEAGUE

	Won.	Lost.	P.C.
New York	16	9	.640
Washington	18	11	.621
Cleveland	15	10	.600
Chicago	16	12	.571
Philadelphia	15	12	.556
Detroit	11	14	.440
Boston	8	17	.320
St. Louis	7	21	.250

NATIONAL LEAGUE.

	Won.	Lost.	P.C.
Brooklyn	17	8	.680
Cincinnati	16	9	.640
Chicago	14	10	.583
Pittsburgh	12	13	.480
New Yosk	12	13	.480
St. Louis	12	16	.429
Philadelphia	10	15	.400
Boston	8	17	.320

CUBS SHUT OUT BY BROOKLYN

Pirates Score Easy Victory Off Phillies—Ring Beats Cards.

REDS BUNCH HITS.

CHICAGO, May 12 (Canadian Press) — Brooklyn made it two straight from Chicago today by shutting out the locals, 2 to 0, in a pitching duel between Charley Root and Douglas McWeeny. It was the nineteenth inning which McWeeny has pitched without allowing an opponent to cross the plate.

Score:
Brooklyn.. .. ..000 000 002—2 6 0
Chicago .. .. ..000 000 000—0 8 0
McWeeny and O'Neil; Root and Hartnett.

New York 2; St. Louis 1

ST. LOUIS, May 12—All the scoring was on three home runs, and the New York Giants defeated the St. Louis Cardinals today, 2 to 1, in a pitching duel between Ring and Sherdel. The Giants' tallies were on Southworth's circuit clout in the third inning, followed immediately by Meusel's homer. The Cardinals' score was on a home run by Bell in the fifth. Score:
New York .. ..002 000 000—2 8 1
St. Louis .. .. ..000 010 000—1 7 1
Ring and Snyder; Sherdel, Huntzinger and O'Farrell.

Pirates 14; Philadelphia 3

PITTSBURGH, Pa., May 12—The Pirates bombarded four Philadelphia pitchers for a total of 17 hits today, and won an easy victory, 14 to 3. Harper hit a home run in the eighth. It was Meadows' fourth straight. Score:
Philadelphia. .110 000 010— 3 10 2
Pittsburgh . .006 032 21x—14 17 3
Knight, Willoughby, Pearce, Ulrich and Wilson; Meadows, and Smith, Spencer.

Reds 9; Braves 1

CINCINNATI, May 12—Cincinnati bunched hits in the second and fourth innings and took the second game from Boston today, 9 to 1. Score:
Boston ....001 000 000—1 3 3
Cincinnati .. ..030 400 11x—9 13 1
R. Smith, Hearn, Ryan and Z. Taylor, Donohue and Hargrave.

FOHL FLINGER

Former Washington Hurler Expected To Help Red Sox.

PAUL ZAHNISER

Former Washington pitcher, who is expected to prove helpful to the cause of the Boston Red Sox this season. Zahniser came to the Fohl team from the Senators a year ago after having served two campaigns with the Nats. He's been in professional baseball since 1918.

The NUT Cracker

By JOE WILLIAMS

The old-fashioned fighter used to telegraph his punches; the modern fighter radios his.

The best part about footwork lies in knowing when and in what direction to use it.

The liberty bell isn't the only thing in Philadelphia that is cracked. There are the baseball experts who said the Athletics would make a runaway race of this year's pennant.

Harry Wills says he can whip Tunney and Dempsey in the same ring. But he doesn't say whether he needs a machine gun or hatchet.

All some folks have to show after graduating from the college of hard knocks is a pair of cauliflower ears.

The race is not always to the swift. Ever so often it is to the shrewd.

Perhaps everything will be all right if someone could convince these boxing commissions that the chief interest of the public is in the fighters, not the politicians.

Automobile racing is a great life, providing you aren't very much interested in life.

Jack Johnson and Firpo are to fight on July 4. There will be nothing explosive about it. Although both of them will probably blow up.

Two Chinese football teams played a game in San Francisco the other day to decide the Celestial gridiron championship of the Pacific Coast.

MINOR HOCKEY LEAGUE RUMOR

Western Ontario Cities Talking of Breaking From O.H.A.

AWAIT STRATFORD.

HAMILTON, May 13.—That the mooted professional hockey league of Western Ontario is making rapid strides towards complete organization, is indicated somewhat clearly in the trend of activities by the representatives of various cities concerned, at recent meetings here, the latest of which was held at the Royal Connaught Hotel Tuesday. The artificial ice cities—Hamilton, London, Stratford, Windsor, Niagara Falls, and perhaps a team from Toronto—appear to be reconciled to the proposition of breaking away from the O.H.A. and forming an independent body, assured of protection from the National Hockey League, as far as players are concerned, and at least one representative who has been in conference here is confident that the group will be lined up into a solid body within a short time.

While the present situation between the Intercounty Baseball League and the Ontario Baseball Amateur Association may have had some effect on the stand taken by several representatives, it has been pointed out that practically every senior amateur hockey club in Western Ontario has been compelled in the past to resort to operation methods strictly unethical as far as the O.H.A. was concerned, to hold players together and to put strong teams on the ice, and the feeling seems to be now that it would be far better for such clubs to come out in the open and run teams without being compelled to disguise certain facts relating to financial considerations necessitated by present competition.

Inevitable Move.

Most important of all, however, is the attitude taken by various representatives which reveals a belief that the O.H.A. fully intends to meet the "tourist" problem with a firm hand, and any action against the players imported for next season by any of the cities concerned, would knock the bottom out of the teams. This, it is said, would make it impossible for the clubs concerned to compete in amateur hockey with any degree of success, as all would be affected more or less, some of them considerably, and the expectation of firm action of the O.H.A. is really strengthening the professional proposition. In other words, those behind the formation of the new league fully believe that the O.H.A. policy with regard to "tourists" will force the new league to operation, and that such a situation would be appreciated more or less by the amateur association as a means of solving the hardest problem in amateur hockey today.

With the exception of Stratford, it is said, every city represented at previous meetings here is ready to merge into a new professional circuit. Hesitation was encountered from both Stratford and London, and these cities are still a little doubtful, but London's delegates apparently made it plain that they would line up with the new group if Stratford could be induced to make the jump. And this appears very likely now.

Fight for Players

In view of the fact that the senior amateur champions of next season would be chosen to represent Canada at the Olympic games the scramble for star players has waged merrily throughout the last winter, with the result that almost every club is well provided for as far as playing material is concerned. This fact was taken into consideration at the meetings and used to emphasize the probable strength of the teams that would be lined up with the new league.

Players Now Here

Windsor is said to have seven new players lined up now with three from last year's team, as the base for a strong team capable of holding its own in minor professional league company. Two stories, one from Kitchener and another from Toronto, carry the information that several members of the New Hamburg Intermediate team are located in this city at the present time. Roter Roth, star centre player; Gamey Lederman, stalwart defence star, and Harry Hamel, flashy sub. are three players mentioned in the Kitchener story. Another story going the rounds is that the local promotetrs are planning to transfer the entire New Hamburg team here and use several other star players to round out a powerful aggregation.

Stratford and London have strengthened, as have Niagara Falls, and while the new players secured would not be eligible to play under the O.H.A. constitution, they would be perfectly legitimate with such an organization as intended.

Financial Inducements

There appears to be little doubt but that a new minor league would pay handsomely. Figures mentioned in connection with last season's operation in one city, approximated a total revenue of well over $100,000 and included a player expenditure of some $15,000. No appreciable change in operating costs would be found in the new organization.

Further developments may hinge considerably on the outcome of the hearing for the Intercounty Baseball League at Toronto on Friday night, but it would not me surprising to see the new hockey loop formed just as soon as Stratford can be forced to see eye to eye with others interested in the formation of the new circuit.

In a little more than a month the Eastern racing season will begin with the opening of the meeting at Bowie, Md., to be followed by Havre de Grace, leading up to the beginning of the New York season the latter part of April.

ATHLETICS SET SEASON RECORD OF 9 STRAIGHT

Mackmen Nose Out White Sox in Ten Innings—Yankees Win.

CLEVELAND DROP.

Indians Lose To Yankees in Extra Inning—Johnson's Fifth in Row.

PHILADELPHIA, May 12. Canadian Press. — The Philadelphia Athletics set a new season's record for consecutive victories in the junior circuit to-day by taking their ninth straight from Chicago, 4-3, in ten innings. Collins' muff of a fly by Hauser to short right and Simmons' double settled the game in the tenth. Score:
Chicago . .. .0020010000—3 8 2
Philadelphia .. .. ..0010020001—4 2 2
Blankenship and Schalk, Crouse; B. Harriss, Walberg, Baumgartner, Rommel and Cochrane.

Senators 7; St. Louis 4.

WASHINGTON, May 12. Canadian Press. — Tom Zachary had nothing with which to fool his former mates to-day and Washington made it two straight over St. Louis, winning 7 to 4. It was Johnson's sixth victory and fifth in a row. The score:
St. Louis .. ..000300100—4 9 3
Washington .. .. ..21010021x—7 14 1
Zacharp, Davis and Dixon; Johnson and Ruel.

Boston 4; Detroit 2.

BOSTON, May 12. Canadian Press —Hitting by Haney, Rigney and Flagstead, all former Tigers, aided largely in Boston's 4 to 2 victory over Detroit here to-day. Score:
Detroit .. ..000100001—2 8 0
Boston .. ..01100020x—4 14 2
Holloway and Bassler, Woodall; Wiltse and Gaston.

Yanks 6; Cleveland 5.

NEW YORK, May 12. Canadian Press. — The New York Yankees took ove undisputed possession of first place in the American League race to-day by annexing the opener of a series with Cleveland, 6 to 5, in the 10th inning. Score:
Cleveland .. ..0102000020—5 11 2
New Pork .. ..0001031001—6 13 2
Smith, Buckeye and L. Sewell; Shocker and Collins.

MANY MEN WILL PLAY SOFTBALL

League Will Provide Sport For 200 Men, Says President.

HAS TEN TEAMS.

"We will provide healthful recreation for 200 men, 95 percent of whom would not play hard ball," said Jack Sullivan, president of the Peterborough Softball Association yesterday, in discussing the organization recently launched. "It will interfere with neither the Central Ontario League team nor the City Baseball League," he added.

The league will be composed of ten teams, playing in two sections. A single schedule of home and home games will be played in each section. The first games will be played on Saturday, May 22, when a double header will be played in the afternoon. Other games will be played in the evenings and the first schedule will wind up with a playoff between the winning teams of the two sections about July 10 or 15. The winner of this series will receive the Taylor cup.

From July 15 to August 15 there will be a series of games between the top two teams of each series, and the winners of this will be entered in the Ontario Softball Association championship playdowns.

All games in the local series will be in charge of an efficient staff of umpires in charge of Alex Kay, who will get the teams away promptly at 6.30.

Arrangements have been made for the use of various grounds in the city. It is hoped that the opening double-header can be played in James Stevenson (Riverside) park. It is also expected that this park will be assigned to the league on every Wednesday evening. The Nicholls Oval has been obtained for Mondays and Thursdays, and the King Edward school grounds have been secured for Tuesdays and Thursdays. The league executive is also hopeful of getting Central park for Tuesdays and Fridays. This will provide for seven games a week and a schedule will be drawn up shortly, and will be published.

RAIN CHECKS FIRES.

Seaplanes Rushed To Manitoba Forest.

WINNIPEG, May 13 (Canadian Press).—Two seaplanes have been rushed to the scene of the forest fires which had menaced wide areas in the Lac du Bonnet and Grand Beach districts of Manitoba. Reports from the forest patrol indicate that the fires are being subdued. Rain which was fairly general througout the province yesterday, aided the fire fighters.

A school for crippled children costing $215,000 will be built in Buffalo, N. Y. It will be a hospital, school, playground and home.

SNEAK THIEVES AT MILLBROOK

Barber Shop and C.N.R. Stations Robbed of Small Sums.

OTHERS NOTED.

MILLBROOK, May 13.—Sneak thieves were apparently at work on Sunday evening of this week, H. Nattrass' barber shop having been entered and the contents of the till cleaned out together with a quantity of cigarettes, tobaccos, etc. The amount secured was only about four dollars, part of this belonging to the Cosmos Club.

The C.N.R. station was also entered the same night, or possibly on Saturday, but except for a very small amount in the stamp box, no money was secured, none having been left in the cash drawer.

Petty thefts have also been noted lately by some of the storekeepers and it would appear to be good business to have some sort of watch kept; keys have apparently been duplicated and Mr. Nattrass replaced the lock on his door by a Yale lock the day after the theft.

Millbrook Cadet Corps No. 403, under Cadet Instructor, B.B. Dawson, attended divine worship in the United Church on Sunday evening. About thirty members, senior and junior, turned out for parade to the church, headed by the Millbrook band under the leadership of Mr. G. A. Duncan.

The pastor, Rev. F. H. Howard, delivered an inspiring message to the boys, his subject being, "She That Bare Thee Shall Rejoice."

The men's choir led in the singing the selections including "Stand up, Stand up for Jesus," "Remember Me, O Mighty One," and "Jesus, I Come."

There was a large congregation. The spirit of Mothers Day, which was emphasized in a special manner at the morning service, was also prominent throughout the evening worship.

The attendance at the Young Peoples' Society on Monday evening was encouraging, the Golden Links Mission Circle being in charge.

Mrs. J. McKnight, President of the Circle, occupied the chair and during the evening gave a most interesting and comprehensive report of the inaugural convention of the Womens Missionary Society of the Cobourg District which she attended as a delegate. The gathering was held in Trinity United Church, Cobourg, and was attended by 200 representatives of the 5,357 Auxiliary members throughout the Presbytery.

Mrs. V. C. Lambert, Superintendent of the Circle, read a devotional leaflet on "Prayer as a Working Force", in place of the usual Scripture lesson. "Thefts never enrich, alms never impoverish, and prayers hinder no work.

"Prayer is the creature's strength —his very breath and being; it is the golden key that can open the wicket of mercy; the slender nerve that can move the muscles of Omnipotence; the cure of all cares; the grand panacea of all pains; doubt's destroyer; ruin's remedy; and the antidote of all anxities."

"Lordship and Leadership" was the topic taken up, those having a part being: Misses Hazel and Flossie McMahon; Lila Whyte, Edith Sheppard, Marjorie Skitch, and Mrs. Lambert.

Mrs. D. Lunn expressed her warm personal thanks to the Circle for their wedding gift in making her a life member of the organization, and stated her appreciation of being connected with the work in this permanent manner.

The programme committee for the next meeting was appointed by the executive as follows: Misses Thelma Ball, Lottie Luxon, Lila Whyte, and Mrs. F. W. Smith.

The Tuxis Square is responsible for the meeting next Monday evening, Mr. Howard stating that a debate is being arranged for.

Mrs. J. C. Kells and daughter, Miss Anna, with Miss M. Christie, who have been spending the winter in Barrie with Mr. and Mrs. Henry Sims, returned here this week and have re-opened their home for the summer months.

Rev. J. Riddle, the new pastor of the Presbyterian churches at Millbrook and Centreville, is spending a few days in South Monaghan this week making the acquaintance of some of the members of his congregation in that locality.

Mrs. R. J. Doak, and Mrs. H. Mulligan were in Toronto last week, called to the city by the death of Mr. R. Dingman whose wife (Mary Kerr) is their niece. Mr. Dingman was stricken with heart failure while driving his car to attend a meeting of the Masonic Lodge with which he was connected. He managed to turn the car into the curb when his condition was noted and he was conveyed home, expiring shortly afterward. He was in his 73rd year. Besides his widow he leaves three grown-up children to mourn his loss. He was twice married, the present Mrs. Dingman having no family.

Mrs. Doak has returned home but Mrs. Mulligan is remaining for a more extended stay in the city.

A. J. Fallis, M.P.P. was a visitor to Toronto on Tuesday.

DOURO PERSONALS.

DOURO, May 13.—The many friends here of Mr. and Mrs. Thomas Burns of Windsor were shocked to hear of Mr. Burns' death from pneumonia. Mrs. Burns was formerly Miss Mary McCann, who was born and raised here.

Mr. and Mrs. Frank Kennedy and children have moved to their new home in the third concession.

Miss Agatha Sullivan who spent the past year in Toronto, is home.

Mrs. John R. Allan is quite ill with pneumonia. Nurse Conroy of Peterboro is in attendance.

Mrs. William Hayes received word on Friday that her mother, Mrs. John Grady, of Cobourg, was rather seriously injured by a fall in the barn.

Miss Beatrice Dwyer of Hale's Bridge is visiting her sister, Mrs. John L. O'Brien.

Little Miss Marion McCarthy of Peterboro is visiting her aunt, Mrs. Thomas Forsythe.

Mr. Thomas Russell, the unfortunate young man who had his hand injured by the explosion of a gun recently, is now very ill with flu.

Mrs. John D. O'Leary is ill with flu.

Mrs. Timothy Garvey is visiting her son, Rev. J. J. Garvey, of Lakefield.

Mr. and Mrs. F. Walsh and family visted Lakefield friends on Sunday.

Mrs. Bridget Sheehan, Mrs. Catherine Sheehan and Mr. Joseph Sheehan spent Sunday with friends in Asphodel.

Mr. and Mrs. William Garbutt and family of Lakefield spent Sunday the guests of Miss Ellen Forsythe.

One of England's greatest football stars, Jack Rutherford, is past forty years of age and has been playing as a professional since his seventeenth year.

Sail from Quebec

to Europe on an Empress

Frequent sailings from Quebec, as French as France—to Europe. Two days down the smooth waters of the St. Lawrence, without a dull moment, then

Only 4 days open sea

Make your reservations now for an Empress or Cabin Class steamship to Cherbourg, Southampton, Liverpool, Hamburg, Antwerp, Belfast and Glasgow. Further information from local steamship agents, or

J. E. PARKER
General Agent Ocean Traffic
C.P.R. Building, Toronto

Canadian Pacific

Winchester

A Mild, Blended Cigarette

By Appointment to Their Excellencies
The LORD and LADY BYNG of VIMY

THERE is something very fine and distinctive about "Canada Dry"— a certain character and personality that are as inevitably a part of every outstanding product as of every outstanding man.

For this fine old ginger ale has a distinguished and an honored past. It has been served for years in the Houses of Parliament, and it is the ginger ale By Appointment to Their Excellencies, The Lord and Lady Byng of Vimy. Such patronage is not easily won nor freely given.

It is this prestige — this air of distinction—that has lifted "Canada Dry" above the commonplace and has helped to make it the most amazing beverage success of all time.

The story of the quality of this fine old ginger ale is known in every land and it has been translated into many tongues. It has probably done more than any other single thing to advertise the excellence and the leadership of "Made-in-Canada" goods.

The minute you taste it you will know why. It is so different from the ordinary ginger ale that it might almost be called by another name.

Special Hostess Package

A new way of packing "Canada Dry." Ideal for home use. Twelve bottles in a substantial carton. You will be especially glad to have it handy for your dinners at home or when friends drop in unexpectedly.

"CANADA DRY"

Made in Canada by J. J. McLaughlin Limited, Toronto and Edmonton. Established 1890. In U. S. A., Canada Dry Ginger Ale, Incorporated, New York.

CAPITOL NOW PLAYING

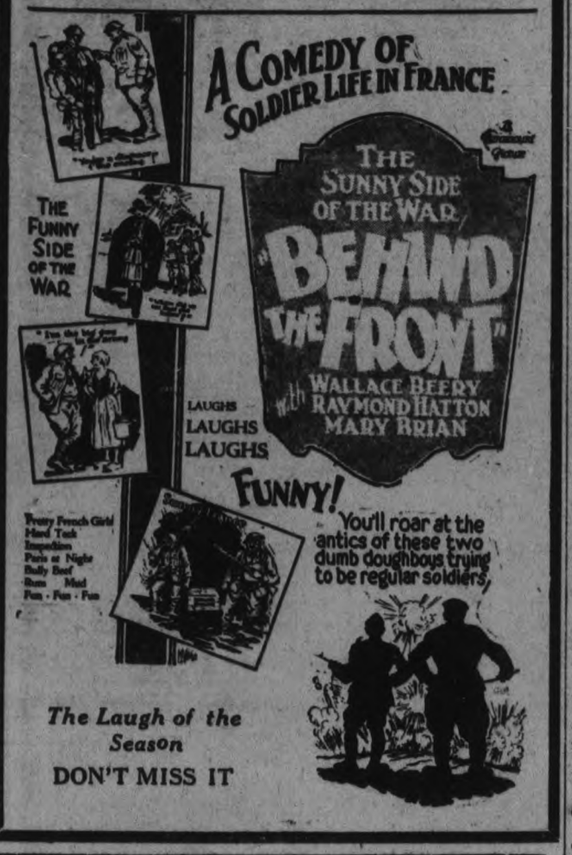

HELPFUL HINTS by GOLFING STARS

BY SPECIAL ARRANGEMENT WITH GOLFERS MAGAZINE, CHICAGO

FRANCIS OUIMET—FORWARD SWING.

Allow the club to be taken back slowly, and then, when at the top of the swing, start it back with a throw of the right wrist. The left will follow closely after, and will not only guide the club but give added power and speed to the downward swing.

This speed will increase until at the time of impact the club-head will be traveling at a terrific rate of speed.

A fault which very often exists is that of starting the club down with the left hand. Bad slices are the result, because it prevents the right hand from doing its full share of the work and also has a tendency toward making the golfer cut across the ball.

After the ball has been hit, allow both hands to reach out as far as possible before the wrists break for the final time.

I always try to shoot my hands out as far as possible and figure that by doing so I must pay strict attention to my right hand. The palm of the right hand should be up and not over, because if it should be rolled over, a bad pull is apt to result

Never let the hands turn over until the ball is hit.

(Copyright, 1926)

DID YOU EVER STOP TO THINK?

By Edson R. Waite, Secretary Shawnee, Okla., Board of Commerce.

C. C. Howard, publisher of the Monrovia (California) Daily News, says:

THAT the man who is too modest to cry his wares to the public usually finds a sheriff who is not too modest to do so.

THAT the man who does not see any good in advertising probably does not see any good in his stock.

THAT the crowd follows the megaphone, and the man with the big voice at least secures attention and an opportunity to sell his wares. The crowd likes to be invited into your store and likes to hear you tell of the merit of your merchandise.

THAT the general public believes what it reads until it has learned to discredit the author, and the way to keep that credit is to tell the truth and tell it often.

THAT drops of advertising ink will wear away the stoniest opposition or indifference.

THAT nobody ever learned the multiplication table by reading it once, and no one will remember the many good things you have to say about your goods if you say it but once.

THAT no store is big enough to neglect the public, and if it does it will not be long until the public will neglect the store.

THAT constant repetition carries conviction.

THAT a statesman would not make progress if he were satisfied to state his position once in a campaign.

THAT a minister would not build up a church by one sermon a year.

THAT a merchant will not be long remembered who satisfied himself with an announcement of his opening and then quits.

THAT the soul of success is repetition in advertising.

THAT commercial prominence cannot be maintained or sustained without carrying the message of your service to the public often.

Advertising Pays Big Dividends—No Advertising Leads To Bankruptcy.

(Copyright, 1926.)

MOVIGRAPHS

HOLLYWOOD, May 12.—Nine years ago Kenneth Harlan was promoted to screen consequence as hero of T... as H. Ince's production of "The Flame of the Yukon," one of the great pictures of that time.

Today Arnold Gray, another unknown, bids fair to achieve similar promotion in the second filming of this story now under way by Producers Distributers under direction of George Melford.

Gray is unquestionably a find. Seen for the first time, he presents a striking and haunting similarity to the late Wallace Reid in physique, coloring, actions and ingratiating, frank youthfulness. Gray, however, will not rely upon this chance resemblance. He has plenty of individual appeal and manner, and performs like an old trouper.

Some years he came from Toledo, his native city, to crash the screen. He spent $120 for make-up accessories and equipment and got a job as an extra for one day, at $5. Net loss $115. That disillusionment sent him back into more remunerative, if less glamorous, pursuits.

Director Melford happened into a haberdashery a few weeks ago. Melford spotted Gray for just the man he wanted as romantic lead for "The Flame of the Yukon," opposite Seena Owen. In two days young Gray was performing like a veteran before the camera.

Six feet three, athletic, ruggedly handsome, and with his positive qualities nicely tempered by a genuine modesty, Gray has just the personality and talent always in keen demand by picture producers.

MURINE NIGHT & MORNING & KEEP YOUR EYES CLEAN CLEAR AND HEALTHY

SUMMER PRICES!

For LEHIGH VALLEY COAL

"The Coal That Satisfies"

Egg Coal, Per ton	$15.50
Stove & Nut Coal, Per ton	$15.75
Pea Coal, Per ton	$13.00
Pea Coke, Per ton	$12.00
Nut Coke, Per ton	$13.00
Also Good Mixed Wood, Per Cord	$8

Cutting and Splitting Extra.

J. E. A. FITZGERALD

Phone 111. 253 Hunter St.

104. 127. 1472

TO LEAD TEAM.

Captain Chosen For English Cricket Team Which Meets Australia.

LONDON, May 13 (Canadian Press).—A. W. Carr, captain of Nottingham County team has been chosen by the English test match committee to lead England's cricket team against Australia.

It takes 32,000,000 people to farm the 900,000,000 acres in the United States.

SPECIAL PRIZES FOR DOG SHOW

Many Donated To Add To Success of Local Show.

Russian Wolfhounds—Best male, floor lamp, donated by K. M. Sine, Sylo Collie Kennels; Best Female, $2 cash, Mr. W. Mason.

Fox Hounds—Best Male, box cigars, donated by E. G. Evans; Best Female, pipe, donated by Louis Ycotes.

Springer Spaniels—Best male, $2 merchandise, donated by Mr. Dawson; Best Female, $1 bread tickets, donated by Stock Bread Co.

Cocker Spaniels—Best Male, $1.50 merchandise, donated by H. LeBrun Co.; Best Female, $1.00 cash, donated by J. Malane, Tobacconist.

Collie—Best Male, dish, donated by V. Tulley, Jeweller; Best Female, $1 bread tickets, donated by Stock Bread Co.

Sheppard Dogs (Alsatian)—Best Male, roast of beef, Dale Meat Market; Best Female, dish, donated by H. Routley.

Airedale—Best Male, salt and pepper shakers, A Friend; Best Female, $1 cash, donated by L. Maguire.

Irish Terrier—Best of breed, tie, donated by Robert Runnett.

Boston Terrier—Best Male under 1 year, $1 cash, donated by Welsh and Downer, barbers; Best Female, $1 cash, donated by Welsh and Downer, barbers; Best Male, box cigars, donated by Chris Graham; Best Female, box cigars, donated by Chris Graham; Best of Breed, $1.50 merchandise, H. LeBrun & Co.

Fox Terrier (smooth and wire)—Best male, 1 milk tickets, donated by F. Merritt; Best Female, tobacco donated by Mrs. E. Lebar.

Pomeranians—Best Male, $1 cash donated by J. Sullivan; Best Female, $1 cash, donated by F. Dutton.

PEKINGESE— Best of breed, dish, donated by V. Tulley, Jeweller.

Beagles—Best Male, roast of beef, donated by R. Castle, Meat Market; Best Female, 1 dozen cups and saucers, donated by A Friend; Best Pup (6 months), $1 cash, donated by F. Dutton.

Best Pup any breed (6 months and under)—Side of bacon, donated by Jopling Bros.

Smallest Dog in Show (Male or Female, any breed)—Special prize, donated J.Mc Martin.

Best Trick Dog in Show—2 dozen chocolate bars, donated by M. Powell.

The committee acknowledge receipt of $5.00 from Mr. Reg. Turner to general expenses of show.

There will be classes for every dog but the above is the list of special prizes.

SENATORS WIN OPENING FIXTURE

Examiner Softball League Opens With Victory For Max Swanston's Nine.

A belated rally, during which they scored seven runs after two were down in the last innings, failed to save the day for George Johnson's Athletics, and Max Swanston's Senators won the game in the Examiner Soft Ball League at the Oval last evening 13 runs to 10. The Senators led from the first game and scored in every isning save the sixth. Dormer pitched great ball for the winners, and would have won by a much larger margin if his team mates had not staged a blow-up in the seventh, which threatened to wipe out the big lead they had been piling up throughout the game.

Tedford was the Athletics' initial pitching choice and he was consistently bumped by the Senators, while his support was wobbly. Scates relieved him in the fifth and put the brakes on sharply, but the damage had been done. A long home run by "Red" Franks and a pretty running catch by Scates, which robbed Stanley of a hit, were features of the interesting battle.

By innings:

Senators ....3141410x—13
Athletics .. ..1100017—10

Senators: Dormer p; Craig 1b; Zeihr ss; Dorrington m, Heron 3b; Beauclerc 2b; Swanston c; Pearson lf; Franks c; Stanley rf.

Athletics: W. Barringer ss; Tedford p, rf; Scates rf, p; McCauley c, m; Logan lf; Johnson 1b; Collins m, c; Clark 2b; Wylie 3b; Phillips lf; Craw lf.

Umpires: R. Taylor, G. Taylor, Holyman and Howden.

PILES GO QUICK

Without Salves or Cutting.

Thousands who have piles have not learned that quick and permanent relief can only be accomplished with internal medicine. Neither cutting nor any amount of treatment with ointments and suppositories will remove the cause.

Bad circulation causes piles. There is a complete stagnation of blood in the lower bowel and a weakening of the parts. Dr. J. S. Leonhardt was first to find the remedy and called his prescription HEM-ROID. Dr. Leonhardt tried it in 1000 cases with the marvelous record of success in 98 per cent. and then decided it should be sold by druggists everywhere under a rigid money-back guarantee.

Don't waste any more time with outside application. Get a package of HEM-ROID from McDermid & Jury to-day. It has given safe and lasting relief to thousands and will do the same for you.

Diamond Disputes Decided

BY EVANS

Is it possible for a batsman to hit the ball over the fence in fair territory and yet be deprived of the home run and be forced to bat over?

One of the ways such an situation can arise is through the calling of a balk on the pitcher.

With runners on the bases there are any number of infractions of the pitching rules that the umpire may construe as a balk.

When the umpire, for some reason, calls a balk on the pitcher, it immediately suspends play and the only action possible is the advancement of each runner one base.

Very often a pitcher, realizing the umpire has or is about to call a balk, hurriedly delivers the ball to the batsman with the hope that it may influence a different decision on the part of the official.

If the ball is over the batsman is almost certain to swing at it. If such a swing resulted in a home run it would simply be wasted effort. The ball became dead the moment the umpire ruled balk.

The batsman, despite his mighty drive, would be forced to bat over again.

This play has happened several times in the majors.

JACK DELANEY SCORES KNOCKOUT

Makes First Appearance in Canada at Montreal Last Night.

AN EASY VICTORY.

MONTREAL, May 13.— (Canadian Press.) —Jack Delaney rewarded 5,000 fans who turned up to see his premier appearance in Canada last night at the forum by scoring a knockout over Martin O'Grady in the seventh round of a bout which barely gave him a chance to show the paces which have enabled him to overcome such boxers at Berlenbach, McTigue and Tiger Flowers. Despite this, however, the fans were given a card offering a series of well balanced bouts, the semi-final of which saw Leo (Kid) Roy, featherweight champion of Canada, winning a decision over Spencer Garner. O'Grady although he weighed 175 1-2 pounds to Jack Delaney's 169 pounds, was no match.

Bowling

AT K. OF C. ALLEYS.

On Tuesday evening, at the Knights of Columbus' bowling alleys, the Orchids (Miss Marita Collins, captain) took two games out of three from the West Ends (Mrs. J. J. Doris, captain). Miss Marita Collins had high scores of 184 and 183, and Mrs. G. White, of the West Ends' team, 152.

Last evening the Tulips (Miss Josephine Hunt, captain), took two games from the Marigolds (Miss Norah Shevlin, captain). On the Tulips' team, Miss Josephine Hunt, 223, Miss G. O'Connell, 181 and 161, Miss C. Kennealley, 170, and Miss M. O'Toole, 178. Marigolds, Miss N. Shevlin, 160.

THEATRE

AT THE REGENT

"THE JOHNSTOWN FLOOD" ONE OF WORLD'S WORST TRAGEDIES, REPRODUCED

Powerful Dramatic Narrative Interwoven With Historical Facts in Fox Films Production — George O'Brien Has Important Role as Heroic Woodsman.

"The Johnstown Flood" is coming to the Regent Theatre today.

To most of the older population today this greatest of American disasters means but a hazy memory of a calamity, and to the rising generation it means nothing but history, an event described by inadequate words.

It remained for Fox Films to weave a dramatic story for motion picture production around this shocking event to show realistically the ravaging horror created on May 31, 1889, when the dam above the City of Johnstown, Pennsylvania, broke and millions of gallons of water rushed madly through the valley destroying cities, homes and human beings.

There is nothing more dramatic than a calamity of this nature, and around this powerful theme has been woven a narrative that is filled to the utmost with action.

All the historical facts of the great disaster has been retained in a powerful dramatic story.

In a moment Johnstown was gone —destroyed.

In less than fifteen minutes the cruel, resistless destroying wave had come and passed, having leveled the busy mart which supplied the wants of 30,000 people; and in the same brief time, at the very lowest possible estimate over 3,000 humans perished.

This is the gigantic sweep of the story, which brings to the playgoers scenes never before printed on celluloid by a motion picture camera.

The dramatic parts of the spectacle are portrayed by George O'Brien, Janet Gaynor, Florence Gilbert, Anders Randolf, Max Davidson, Paul Nicholson; Paul Panzer and Walter Perry.

Thoroughly cleaned clover and alfalfa seed means not only fewer weeds, but lessen, likelihood of parasitic plant diseases.

LACK OF COAL WILL KEEP SOME BRITISH INDUSTRIES IDLE UNTIL MINERS DECIDE TO RESUME WORK

Railways Are Supplied But Steel Factories Are Rationing Coal.

NEWSPRINT LOW.

May Be Weeks Before Effects of General Strike Are Overcome.

LONDON, May 13 (Canadian Press Cable).—How long will it take Great Britain's industry to shake off the last nine days' nightmare and resume its halting convalesence is a question that is being gravely discussed. The date at the moment is insufficient for an exact estimate as to this.

At best no coal is likely to be raised at the mines until next week. Meanwhile factries and other industries throughout the Midlands and North of England are threatened with stoppage because of the lack of coal. At Middlesbrough, Yorkshire, 30,000 iron and steel workers are idle and the coal supplies are rationed.

In the shipyards, marine engineers and others were proceeding normally with their work until Tuesday night, when orders were received rom the council of the Trades Union Congress to cease work. With scarcely an exception, the ship workers refused to break their agreement and the boilermakers resolved to remain at work pending the taking of a strike ballot.

Flour millers who had not gone on strike earlier in the week decided Tuesday to stay on their jobs.

Revolt Against Strike

Only a comparatively few of the 700 employees in a certain Durham foundry obeyed the call sent out Tuesday night by the general council of the Trades Union Congress to join the strikers.

Cardiff and Newport ship repairers likewise refused to obey the call.

From all quarters there were reports of open revolt against the council's orders, besides which there were many strikers dribbling back to their regular employment.

As far as the heavy trades are concerned the resumption of work on the pre-stike basis depends almost entirely on a continuance of the fuel supply, although it is impossible to estimate the amount of new orders lost by the upheaval.

Railways Have Coal

With regard to the railway situation, the factor of the coal supply probably is not so acute. The companies were threatened some months ago with a strike as it was touch and go for a while whether the railwaymen's unions would accept the findings of the national wages board which, after considering the railway companies' application for wage reductions and the men's application for an increase in wages, left both parties pretty much as they were before.

The railway companies have accumulated large stocks of coal and the prolongation of the stoppage of work at the mines would not have inconvenienced them to any great extent, nevertheless a prominent strike leader said last night that the prediction that the railways would be working normally in 24 hours was too sanguine and that probably it would take a week for the railway companies to resume their full normal schedules.

Position of J. H. Thomas

Incidentally there was a good deal of comment last night on the position of J. H. Thomas, M.P., the general secretary of the National Union of Railwaymen, in connection with the general strike. He had insistently preached moderation up to the time the general council of the trades' union congress decided to call a general strike. The general impression is that he was overborne by the wilder spirits in the council. Many times Thomas has told the members of his own union that if they could find a fairer leader they should do so. Last Saturday he openly confessed that he disliked the principle of the general strike. Many observers therefore maintain that if he had spoken against a general strike earlier it might not have been called.

The newspaper situation is likely to be normal very quickly although the supply of newsprint in London through government commandeering is dangerously low. Much depends upon how quickly the docks and wharves can be cleared. The accumulations of goods of all kinds there are almost discouragingly large and it is prophesied that it will take at least three weeks to relieve the docks of their present congestion.

LONDON, May 12.—(Canadian Press Cable.) — The merchandise marks bill providing for manufactured products or farm produce being labelled with the name of the country of origin when placed on sale in Great Britain received second reading in the house of commons to-day by a vote of 221 tot 65.

Sir Philip Cunliffe-Lister, president of the board of trade, defined the merchandise marks bill as a measure to enable the purchaser of goods to know whether he was buying British produced or empire-produced goods or goods of foreign origin.

Sidney Webb, president of the board of trade in the late labor government, moved the rejection of the bill on the ground that it would create obstacles to the importation of certain classes of goods and increase the prices and encourage monopolies.

"The Dakota Farmer" figures that the average farmer's tax for county agent work will pay for driving his car five miles.

ADVENTURES of the TWINS

by OLIVE ROBERTS BARTON

"I'm sorry you have lost your shadow, Whiffet!" said Cap'n Pennywinkle, when he had turned his traffic sign at the corner of Shell Avenue and Shell Boulevard at the bottom of the sea. "I'll help you to find it if I can, but the trouble is that when shadows jump into the water, they change their shapes and yours might look like anything from a plate of pancakes to a stick of candy. Just wait and I'll ask this whale."

The little traffic policeman turned his sign and the whale stopped. "Did you see a lost shadow anywhere on your travels?" asked Cap'n Pennywinkle.

The whale winked one eye at Nancy and the other eye at Nick and then he wiggled his tail. "No, you don't!" chuckled he. "I've heard many a queer story in my day, but nothing as silly as that. Ta, ta!";

And off he went laughing so hard that ten butter-fish and six mullets had to fly fairly out of his way. A sea-cucumber, sitting on the curbstone, laughed so hard at this that he got the hiccoughs dreadfully. Then along came a lobster and hit him on the back with his great claw.

The sea-cucumber choked and coughed, and what do you think, my dears! Out flew his stomach and rolled with a bounce along the sand! Bounce! Bounce! Bounce! like a ball. "You're arrested for assault and battery," shouted Cap'n Pennywinkle to the lobster. "Just see what you've done!"

"Please, sir," piped up the little sea-cucumber who had coughed, "I don't mind it. I never did like that stomach anyway. It was too little. I'll have a new one in ten minutes. Besides, just look! The lobster has lost his big claw."

"What's that?" cried the lobster, looking down. "Lost my claw? Why so I have, and I never noticed it! No harm done—I'll grow a new one in no time! But there! I have an appointment to meet some friends at the lobster-trap at two thirty. We like to go and watch the fisherman haul in his trap, without us. We always give three rousing cheers. Well, ta, ta! I must be going." The lobster waved his other claw, and he, too, was gone.

"I don't believe my shadow came here," said the Whiffet crossly. "The stork must have seen a cloud shadow or something come into the water."

"Cloud! Cloud! Who said 'cloud'?" cried an umbrella-fish, swimming up. "Everybody get under. I've lots of room."

"I should say so. In your head," said a squid, squeezing in.

"Gentlemen! Gentlemen! On your way, please," shouted Cap'n Pennywinkle. "This is no place for a discussion of brains. Please, move on. That was lucky," he remarked as they disappeared. "If Charley Squid starts ink-slinging around these parts, no one can see his nose before his face for a week. That's what he does if he gets mad, spits ink, and I don't dare arrest him."

"There's a shadow now on the sand. Perhaps that's yours, Whiffet," cried Nancy.

But Cap'n Pennywinkle said, "That's only Flatty Flounder having a nap, my dear."

"I wanta go home!" wailed the little Rag-bag Whiffet suddenly. "I wanta go home to my attic. I don't like this place."

"We'll have to take him, I guess," apologized Nancy. "Good-bye, Cap'n Pennywinkle. We're ever so much obliged."

(To be continued.)

(Copyright, 1926, NEA Service, Inc.)

Rugged Health for Delicate Children!

OVALTINE

TONIC FOOD BEVERAGE

Builds-up Brain, Nerves, and Body

Delicious-Easily Digested

At all druggists

60c - 90c - $1.50

One cup of Ovaltine contains more nourishment than 12 cupfuls of beef tea or 3 eggs. 98

NOW PLAYING

Last Episode of THE GREEN ARCHER

The Mystery Cleared Up

Also Mack Sennett Comedy "MEET MY GIRL"

Try to attend the Matinees and so avoid the evening crush.

WILLIAM FOX presents

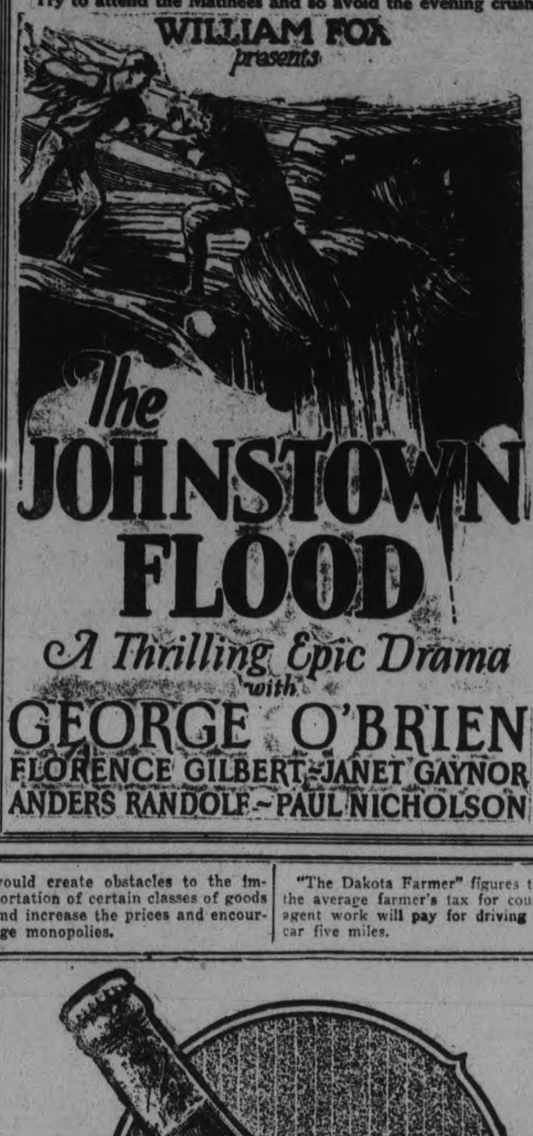

Different in Flavour Alike in Quality

Some folks prefer one flavour, some another, but they are all agreed that their favourite flavour is at its best in O'Keefe's quality beverages.

O'Keefe's Dry Ginger Ale satisfies those who demand a refresher with a smooth gingery flavour—while others find supreme satisfaction in O'Keefe's

Cola Ginger Beer Lemon Sour
Sarsaparilla Cream Soda Orange Crush
Belfast Style Ginger Ale
Soda (in syphon or bottle)

Slip into the nearest soda fountain and let one of these delicious beverages course down your parched throat and make thirst a memory.

Order O'Keefe's by the case; from your dealer. Or Phone Main 4202.

O'Keefe's TORONTO

J. M. BROOKS, Local Distributor

Order Coal Now!

Spring Prices Now in Effect.

EGG COAL, Anthracite....	$15.50	SOLVAY COKE Nut Size.....	$13
STOVE & NUT Anthracite....	$15.75	SOLVAY COKE Pea Size.....	$12
PEA COAL Anthracite....	$13.00	PHONE 209	

H. B. TAYLOR & Son

6d, 114, 147

LOCALS

DR. T. P. McCULLOUGH,

Eye, Ear, Nose and Throat Specialist, 166 Brock St. 'Phone 36W. dtf.

MEN AND BOYS.

If you want lessons to teach you how to swim, or coach you in swimming better, register now at the Y.M.C.A. 5d-115-1505

WOOD SPECIAL, CUT SHORT.

Dry oak hard. slabs, $5.00 half cord. Heavy mixed slabs, $3.75 half cord. DINSDALE'S, 'phone 153. 26d-134-1514.

VIOLIN RECITAL

By pupils of Miss Edwina Palmer, assisted by vocal pupils of Dorothy Allan Park, Conservatory Hall, Friday evening, May 14, at 8 p.m. The public is invited. Silver collection. 3d-114-1528

CARD OF THANKS.

The family of the late Mrs. Mary E. Condon wish to thank their many friends and neighbors for kindness shown during their recent bereavement in the death of their beloved mother.

YOUR MOVE.

Moving, carting and general teaming. Truck to Toronto every day. Gardens ploughed. — Thos. Flannery, 200 London Street, Peterboro. Telephone 2316. 6d-114-1465

DO YOU NEED AN ACCOUNTANT?

If you want your books audited or adjusted; if not satisfied with your book-keeping system; if you want your income tax return prepared for this or other years, or want some dispute adjusted.—H. K. Middleton. 'Phone 1353. Office, 292 Charlotte Street. dtf

SUMMER PRICES FOR LEHIGH VALLEY COAL.

"The Coal that Satisfies."

Egg Coal	$15.50 per ton
Stove and Nut Coal	$15.75 per ton
Pea Coal	$13.00 per ton
Pea Coke	$12.00 per ton
Nut Coke	$13.00 per ton

Also good Mixed Wood $8 per cord. Cutting and Splitting extra.

J. E. A. Fitzgerald

'Phone 111. 250 Hunter Street. 6d-114-1471

Evening Barber Shop

Cor. Braidwood and Park South.

Open Every Day: 6 p.m.
Saturday: 1 p.m.

Gent's Hair Cut 25c
Ladies' Hair Shingled..25c
Ladies' Hair Cut.....20c
School Boy or Girl....20c
Children 15c

NO WAITING.

Dr. T. W. H. YOUNG

Physician and Surgeon
Graduate of London, Edinburgh and Glasgow

Office Hours: 8-10; 2-4; 6-8.
305 Stewart St. - Phone 347

THE Raybestos WAY IS THE SAFE WAY

GILLESPIE GARAGE

Seeing in the Distance and Reading.

If you are young you may be able to do both these without glasses. That doesn't mean that your eyes are perfect, though, as some defect may be present in spite of the fact that you see well. But few people past middle life can see in the distance and read without some help. Middle-aged persons should remember this, as the eyes are injured by neglect. Get the facts here.

A. A. FOWLER, Pharm. B.
EYESIGHT SPECIALIST

B. McLeod has a drug store in the same place—373 George St.

CHIROPRACTOR M. C. GOODWIN

CD. Ph. C.
Palmer Graduate
108 Barrie Building.
Lady Attendant Phone 431
Hours 10-12 a.m., 2-4 and 7-8 p.m.
Office closed Tuesday evening, also Thursday afternoon and evening.

CITY TAXI 25c

Up-to-date Sedan Cars. Day or night service.
PHONE 2240
BRYDEN WEESE, Mgr.

26d-117-1153.

THE JEAN RIDDICK YARN SHOP

shows an unusually large stock of Yarns, Hosiery, Underwear, Etc. Come and see us and save money
WE SELL FOR LESS!

CHOIR PRACTICE

All Saints' Choir will practice tonight at 7.30.

CHOIR PRACTICE.

Knox Church choir will meet for practice to-night at 8.00.

HERE IS ANOTHER.

35c Rexall Shaving Cream.
50c Strop.
10c Blade, and an
Auto-Strop Razor, all for 39 cents at The McDermid Drug Store. 2d11-13-1494

M. V. CHOIR NOTICE

All members of the Peterboro Male Voice Choir are requested to meet at the Y.M.C.A. on Friday evening at 7.30 p.m., sharp for the Fenelon Falls concert. Every member come and bring your music.

WHY WORRY ABOUT GREY HAIR?

When Inecto will bring back the natural color. For appointment, 'phone 2115. Wright's Hair Dressing Parlours, 164 Charlotte. 3d-115-1517

AUCTION SALE.

Friday, 1.30 p.m., at Hancock's Auction Room. Oak dining table, kitchen cabinet, rockers, chairs, beds, electric dome, oil stove, cook stove, rug, linoleum, etc. 1d-113-1537.

NAMES LEFT OUT

In the contributed account of the meeting of the Star of Bethlehem L.O.B.A., the following names were omitted: Misses Playford, Rumary, Heather, and Francis.

FEMALE VOICE CHOIR

Please meet at the home of Mrs. Harrison, 733 George Street, on Friday evening, to discuss plans for going away. 1d, 113, 1534

ST. JOHNS CHOIR.

Members are reminded of service this evening at 7.30 which will be followed by the regular rehearsal. Choir boys are expected to attend the service

LAWN MOWERS SHARPENED AT TAYLOR'S, $1.00 EACH

Called for and delivered. Highest class workmanship. We grind same bevel as a new mower. We have new machinery for doing that work and know how to use it. That is the point. Phone 109J. Forty-five years' practical experience. Umbrellas repaired and re-covered; Saws filed and set; Cutlery grinding. Wm. Taylor, the Sheffield Cutler, 219 Hunter Street West tfs

AUCTION SALE.

Real Estate. I will sell by Public Auction at Hancock's Auction Room, Peterboro, on May 14th, at 1.30 p.m., for the estate of the late Ella J. McGhee, one brick residence and lot, no. 503 Sherbrook street, Peterboro. Same will be subject to reserve bid. For particulars apply Wm. J. Hancock. 7d-14,17,24,1,8,11,13-1080

RUMMAGE SALE.

Mark Street Ladies' Aid will hold a Rummage Sale Saturday, May 15, at 173½ Simcoe. Doors open at 9 a.m. Those having articles to donate are asked to please have them at the store Friday afternoon, or 'phone 1579-W and they will be called for. 1d-113-1533

ANNUAL MEETING

The Annual Meeting of the Young Women's Christian Association will be held Friday evening. The programme will start at eight o'clock sharp. All friends of the Association are cordially invited to come and learn more of the work of this community organization. Miss Berta Hamilton of Toronto, will speak on the Canadian and World's Y.W.C.A. There will also be a musical programme, several numbers from the gymnasium pageant, a stunt called "A Word to the Y's", and a social half hour. All welcome. 1d, 113, 1535

CHAMBER OF COMMERCE.

Through the kindness of Chairman A. L. Killaly, A.M.E.I.C., and members of the Engineering Institute of Canada, Peterborough Branch, the Executive Council and members of the Chamber of Commerce are invited to attend the Annual General Meeting of the Institute to be held on Thursday, May 13th, 1926, in the Paragon Rooms, Corner Brock and George Streets, at 8.00 p.m.

At 8.30 p.m. the meeting will be turned over to the Social Committee, which has arranged a real good time, to which you are requested to bring your wife or lady friend. You may also bring one other couple as guests.

A musical programme, followed by a dance, will be given, the music being furnished by the newly developed "Panatrope." Refreshments will be served.

A charge of fifty cents (50c) each will be levied to cover expenses.

It is earnestly recommended by the Executive Council of the Chamber that the members take advantage of this kindly invitation and of the opportunity to hear the "Panatrope," the very latest development in the art of musical reproduction.

Frank G. Stinson, Secretary. 1d-113-1532

MALE VOICE CHOIR.

Subscriptions are still being received in connection with the broadcasting of the Peterborough Male Voice Choir concert from St. Paul's Church, on Wednesday evening, May 19th.

Any further subscriptions handed to any member of the organization, or to the Examiner Office, will be thankfully received and acknowledged.

The following have been received since yesterday's report:

R. Whatley—$2.00.
Mrs. Wm. Borland—$1.00.
Major Holloway—$5.00

Wedding Gifts

A gift from the beautiful assortment of silverware that we are showing would be very much admired by the bride.

You would prefer to purchase something different from the regular line of gifts so just come in and look through our display of silverware.

Wonderful selection to choose from—

$1.00 to $10.00

WARNE BROS.
349 GEORGE STREET
DIAMOND HALL
Phone 880.

ST. LUKE'S CHURCH IS FIFTY YEARS OLD

Anniversary Will Be Celebrated at End of June.

A meeting of the advisory board, together with representatives of the different organizations, was held in the vestry of St. Luke's church last night to make preparations for celebrating the 50th anniversary of the founding of the church.

On July 1st, 1876 the parish was organized as a mission and on July 9 the first service was held. It was decided last night to hold special services on Sunday, June 27 and Sunday, July 4. These services will be in keeping with the occasion of the anniversary. On Monday, June 28th a garden fete will be held at which many of the former parishioners are expected to renew old acquaintances.

AROUND THE CITY.

The fire department received a call yesterday to 240 Simcoe street where the roof of the house had caught fire. The damage was slight.

The bank clearings for the week were $900,599.

There was a good attendance last evening in All Saints' Parish Hall, for the repeat performance of "New England Folks," by All Saints' Dramatic Club, under the auspices of Cyzicus Sanctorum A.M.O.S.

BIRTH.

REID.—To Mr. and Mrs. W. Burley Reid, 521 Aylmer street, at Nicholls Hospital, a daughter, on May 11, 1926.

BIRTH.

PORTER.—To Mr. and Mrs. Neil F. Porter, 269 John Street, at Nicholls Hospital, May 12th, a daughter—Shirley Joyce.

IN MEMORIAM.

RAY.—In loving memory of Louie, the beloved wife of Eyra Ray, who fell asleep May 13th, 1922.

There is no death,
What seem so is transition
This life of mortal breath.
Is but a suburb of life elysian
Whose portals we call death.

—Ever in the thoughts of her loving Husband and Children: E. Ray, Elsie and Erzra.

LATE WANT ADS.

FOR SALE — TWO LARGE PLATE glass windows, including frames and transoms, suitable for store fronts. Duffus Motor Sales. 7d-114-1539

FOR SALE — DRIVING MARE AND light waggon; suitable for light delivery; very reasonable; 59 George street. 6d-118-2558

FOR SALE—CREAM WICKER BABY Carriage in first class condition; apply 325 George St. over E. V. Warne's. 3d-115-2560

BRICK ice cream, such as we make, has the genuine flavor of each kind of cream represented in the brick. For dinners, weddings or any kind of social event this cream is delicious. "Perfect Ice Cream"

HOOPER'S
3 Stores
327-414-601 George Street

FOREST FIRES ARE REPORTED IN NORTH WOODS

Rains Yesterday Aid Fire Fighters in Subduing Blazes.

WOODS VERY DRY.

Both Manitoba and Ontario Rangers Report Fire Under Control.

SAULT STE. MARIE, Ont., May 13 (Canadian Press)—A report from Massey yesterday says that the first bush fire of the season started across the Sauble river and caused considerable alarm in that town, which was filled with smoke. The forestry department at Nairn was notified of the fire and a party of Rangers was sent out immediately to quench it. Three small bush fires have already been reported along the A.C.R., caused by trains, and rangers have had to extinguish two fires in Prince township, started by settlers.

The bush is very dry.

Near Fort William

FORT WILLIAM, May 13 (Canadian Press)—Several forest fires are raging near here, due to the long continued dry spell. The forestry department yesterday announced that all the forest fire are under control, but that rain and lots of it is badly needed. The day had been chilly and the sky overcast with clouds and last night there was a gentle rain.

In Manitoba

WINNIPEG, May 13 (Canadian Press)—Two seaplanes have been rushed to the scene of forest fires which menace wide areas in the Lac Du Bonnet and Grand Beach districts of Manitoba. Reports from the forest patrol indicate that the fires are being subdued. Rain, which was fairly general throughout the province, aided the fire fighters.

OBITUARY.

WILLIAM EDMUND MATHER

The funeral of the late William Edmund Mather, who died in New York last Wednesday, was held in Syracuse, N. Y., last Saturday. Mr. Mather was the son of Thomas H. Mather of Syracuse, and grandson of Mrs. Edmund Layfield of this city. Mr. Mather was a graduate of the University of Pennsylvania, where he was a member of Delta Kappa Epsilon fraternity, and Sphinx senior society, and manager of varsity football.

Enlisting in the navy June, 1917, Mr. Mather left active service March 19, 1919, with the rank of ensign. After his graduation he entered the bond business with Cassatt & Company of Philadelphia, Pa. In April, 1920, he joined the Albany staff of the National City Company of New York and was appointed district sales manager in April, 1924.

Surviving beside his parents are two sisters, Mrs. Harry H. Motheral, of Brooklyn, and Mrs. John C. Adams of Jersey City.

HON. E. K. SPINNEY.

HALIFAX, May 13.—(Canadian Press.)—Hon. E. K. Spinney, who was Minister without Portfolio in the Union Government, died this morning in Boston. Mr. Spinney was born in Argyle, Yarmouth county, N.S., and educated at Argyle and Yarmouth. In 1872 he married Emma A. W. Anderson, daughter of Captain E. Anderson of Annapolis. Mr. Spinney was a Liberal and was first elected to the House of Commons in 1917. He was appointed Minister without Portfolio in the Meighen administration which was formed in 1920, when Sir Robert Borden resigned. He was defeated in the general election of 1921.

PREPARE FOR MAY 24TH

Special Prices in Millinery

Ladies' Dress Hats to be sold at $3.50 and $5.00 each.
Children's Hats for $2.50 each.
We will also be pleased to show you range of Exclusive Pattern Hats.

Miss J. Horsfield
435 GEORGE STREET
Upstairs. Phone 2245M
2d, 114, 1529

NOTICE TO

Painters & Decorators

Tenders will be received up to June 4th, for the following work to be done at the Public Library.

EXTERIOR OF BUILDING

Re-painting of cornices, frames and sashes (two coats).

Front door to be re-varnished inside and out.

Side door on north side to be re-painted.

CHILDREN'S ROOM

The walls to be washed and painted (three coat) same colour as at present.

Ceiling to be painted.

FRONT HALL

Walls to be washed and painted the same colour as at present (three coat).

Holes in the wall to be filled up.

Dado in hall to be re-stained and varnished.

Banisters as far as the end of second flight to be re-stained and varnished.

Treads to be repaired.

For full information apply to
The Secretary,
Public Library.
Peterborough. 3d-8,11,13-1451

SEPARATE SCHOOL PETITION DISMISSED

Mr. Justice Rose Finds Supporters Must Pay High School Rates.

TORONTO, May 13.—(Canadian Press.)— Mr. Justice Rose's judgment, handed down to-day, dismissed a petition made on behalf of the Separate School Board of the Township of Tiny for exemption from the payment of rates for the support of undenominational continuation schools, High schools and Collegiate Institutes. His Lordship's 25,000 word judgment occupies 180 pages

Mr. Justice Rose also holds that Separate School Boards are not entitled to a pro-rata share in Legislative grants to High schools and Collegiate Institutes. The issue is likely to be taken to the Privy Council.

An order forbidding employees to sit down at their meals resulted in a strike at one of the largest Chinese-owned cotton mills in Wuchang.

GRAHAM GOING TO WASHINGTON

Ottawa Despatch Says He Will Likely Be Canadian Minister.

TORONTO, May 13.—(Canadian Press.)— A special despatch from Ottawa says:

"There is reason to believe that the Right Hon. George P. Graham, chairman of the recently created advisory board, may yet accept the post of Canadian Minister to Washington. As a result of his visit to the United States' capital last week, it is understood that some of the obstacles in the way of Mr. Graham's acceptance of that post have been removed."

WEDDING BELLS.

FITZPATRICK—WATKINS

The marriage of Miss Virginia Fitzpatrick, daughter of Mr. and Mrs. Frederick F. Fitzpatrick of Larchmont Manor and grand-niece of Edward Carlow of Indian River, and W. Kenneth Watkins, son of Mr. and Mrs. Walter Watkins of Larchmont and Quoque, L.I., was solemnized recently in the Italian garden of the Ambassador Hotel, New York City.

Following the ceremony dinner was served to 650 guests. The bride wore a gown of white charmeuse made with a full skirt with cresents of chiffon embroidered in seed pearls and silver. A court train of satin, lined with silver cloth, depending from the shoulders was covered by a rose point lace veil combined with tulle and worn with orange blossoms. She carried orchids and lilies of the valley. Mr. and Mrs. Watkins will make their home in Rye, N.Y.

A NIGHT IN HONOLULU

And DANCE AFTER CONCERT

Under Direction of Harry Wagner, Toronto, at

Peterboro Conservatory Hall

At 8.30 Sharp. TO-NIGHT

FREE—BALLOONS—FREE

To Boys and Girls with every purchase Friday and Saturday.

CHOCOLATES—Week-end Special—29c a lb.

We Deliver—Phone 332.

NUGENT DRUG CO.
FRANK GREATRIX, Prop.
386 GEORGE ST. - Phone 332 - Directly Opposite Cressman's

SANITARY ICE SUPPLY,

ICE

PHONE 147.

TICKETS or CONTRACT

If we know you want Ice DON'T worry — our driver will be there!

G. A. Borland DRUGS

ANOTHER SUPPLY OF

ART PICTURES

Suitable for framing has been received. One will be given FREE to each customer who makes a purchase of 25c or more. These are an appreciation of your patronage.

We have made arrangements to have these pictures framed for 60c each.

G. A. BORLAND
PHARMACEUTICAL CHEMIST
228 Charlotte St. near Aylmer

PHONE 274 - Fast Auto Delivery

16 lbs. Sugar $1.00

DAIRY BUTTER, lb. 32c

Fresh Creamery, lb. 35c	Reputed qts. Sour Pickles..39c
2 lb. Pure Lard 39c	Connor's Herrings in tomato sauce 19c
2 lb. Shortening 33c	4 Kippered Snacks 25c
Cheese, lb. 25c	Marshall's Imported Herrings, plain, tomato sauce and kippered, tin 25c
3 lb. jars Plum or Green Gage Jam 39c	Slightly colored Comb Honey—20c
3 lb. jars Sun-Ray Pure Raspberry Jam 49c	Bulk Canary Seed, 2 lb.....25c
1 lb. Horseshoe Salmon, finest Sockeye 39c	Size 40-50 large meaty prunes, 2 lb. 35c
Evaporated Peaches, lb. ...23c	"Hygeian" fancy quality Peas, 2 for 29c
Evaporated Apricots, lb. ...29c	Whole halves Fresh French Walnuts, lb. 39c
Fancy quality Green Gage Plums, can 18c	2 Gillex 25c
35c bottle Victory Sour Pickles 25c	2 Shredded Wheat 23c
Charcoal, bag 23c	4 Curling Marmalade.....49c
Potatoes, peck 70c	See Sunlight Soap Apron Deal —good value.
2 bottles Javel Water.....25c	
Choice quality Bartlett Pears, finest packed 22c	

Cut this list out—These prices good until Thurs., May 20. $3.00 orders delivered free. Two phones in each store.

60 Hunter Street E. Phones 2065-2524

Boyle's CASH & CARRY GROCERY.

168 Charlotte Street Phones 2502-2503

FEET MADE FIT!

(New Method—Not Chiropody)

WILLIAM ANDREW SETTLE
Osteopath
124 Hunter Street. Telephone 649.
ALL DISEASES TREATED

CHAIN RED & WHITE STORES

"Study and save" is a good motto to have in mind when reading this advt. Every item is a close-cut one, and more of them are special than the ones marked "Specials." Take our tip and study this list well when making up your grocery order.

TEA

WE ARE FEATURING THE HILL TOP ENGLISH BREAKFAST TEA AT, PER LB. 74c
AND MAGNET TEA, A VERY SPECIAL BLEND. BIG VALUE 65c

SERV-US COFFEE, LB. PKG. 69c
RED & WHITE COFFEE, LB. 58c

STARCHES

Benson Corn Starch, 2 pkgs.	25c
Canada Corn Starch, pkg.	10c
Silver Gloss Starch, 2 pkgs.	25c
Laundry Starch, lb.	11c
Celluloid Starch, pkg.	15c

BEANS WITH PORK

Aylmer Brand	3 tins 25c
Clark's	2 tins 25c
Large tin	23c
Heinz	2 tins 25c
Large tin	25c

SPECIALS

Serv-us Brand Corn Flakes 3 pkgs. - - - 25c

Quick Rolled Oats Large pkg. - 25c

Aylmer Plum Jam Jar - - - - 15c

Extra Special Blended Jam Large Tin - - 55c

One to a Customer

CLEANERS

H.O. Ammonia	2 for 15c
All Shoe Polishes	2 for 25c
Shino Stove Polish	2 for 25c

CHRISTIE'S

All Red & White Stores carry a full line of Christie's Biscuits.

FISH

Fancy Pink Salmon, halves, 2 for 25c
Lb. tins 23c
Clover Leaf Salmon, halves, 25c
Large tin 48c

BEHIND THE FRONT
At the CAPITOL TO-DAY

The Evening Examiner

PROBABILITIES.
Moderate northerly winds, fair and a little cooler to-day and on Saturday.

VOL. LVII., No. 113 PETERBOROUGH, FRIDAY, MAY 14, 1926 PRICE THREE CENTS

Cressman's "May Progressive Month" - Turn to Page 11 for Remarkable Values from All Depts.

12 x 4 WHITE FLANNELETTE BLANKETS, $1.99 PAIR
Best quality Canadian-made Flannelette Blankets, full double bed size. White only, with blue or pink striped borders. —Street Level and Bargain Annex.

WHITE KRINKLETTE BEDSPREADS, $1.99 EACH
Another fortunate purchase of All-White Full Size Krinklette Bedspreads—the only Spread that you do not have to iron. Just a limited number for Saturday selling. —Street Level and Annex.

DROP-STITCH SILK HOSE, 47c PAIR
Ladies' special 79c heavy quality Drop-Stitch Silk Hose, reinforced toes, heels and soles. Splendid range of colors and sizes. All perfects. —Street Level.

LADIES' "NIAGARA MAID" GUARANTEED SILK GLOVES, 89c PAIR
The season's most called for shades makes the Silk Glove selling feature. A complete assortment of sizes. —Street Level.

ARCTIC STILLNESS SHROUDS NORGE

IMMODEST DANCE SAYS OMEMEE OF ENTERTAINMENT PRESENTED BY PETERBOROUGH YOUNG FOLK

Knox Church Minstrels Disclaim Responsibility For Addition to Programme.

AN APOLOGY.

Director Says Exactly Same Performance Given Here Without Shock.

OMEMEE, May 14. — Adverse comment is being passed in the village upon the second part of the programme given by Knox United Church Minstrels from Peterboro in Coronation Hall under the auspices of the Young People's Union of Omemee United Church.

No objection is taken to the first part of the programme, in which the young men presented a natty appearance, wearing white trousers, black coats, white collars and black bow ties. The six funny end men kept the audience in gales of laughter with their songs and jokes. The orchestra which accompanied the troupe was well received and thoroughly appreciated.

The trouble came with the second part of the programme, which was said by the audience to be a keen disappointment, especially to the members of the Young People's Union who had not bargained for the features presented. The dancing girls, who did not appear with the minstrels in Peterborough, were brought to Omemee, it is understood, without the knowledge of the entire troupe. The first dance given was most immodest, and called forth considerable adverse comment. It is reported, however, that an apology is forthcoming to the Young People's Union from the church in Peterborough, under whose auspices the Minstrels were organized. The serious position in which the local group has been placed is recognized by the authorities in Peterborough.

Smoking, Too!

In all fairness to the young ladies of Omemee, it must be pointed out that they were not guilty of cigarette smoking while strolling in the village, as has been reported. The girls indulge in this pre-eminently masculine vice were Peterborough girls, who accompanied the Minstrels here.

Given in Peterborough.

When asked this morning regard-

(Turn to Page 17, Please)

TO ADVERTISE CANDY

Canadian Industry to Spend $100,000.

MONTREAL, May 14 (Canadian Press).—A $100,000 campaign to advertise the Canadian confectionery industry, is to be put under way. At the convention in this city Thursday of representatives from the biscuit, chocolate and other confectionery trades of the Dominion, the advertising move, to be operated in a co-operative manner, was decided upon.

The subject came up for consideration, following an address by C. M. Mutch, of Toronto, Ont., during which it was said huge benefit was enjoyed when competitors joined forces to improve the general market for the commodities with which they are concerned.

THE WEATHER.

Weather conditions remain practically unchanged. Highest temperature yesterday 66 degrees. Lowest last night 34 degrees. Gentle showers to-night in some places will likely be followed by warmer weather for Saturday and Sunday.—W.P.

THINK IT OVER.

Canada's trade in 1925 (Calendar year) reached $2,161,000,000 — $295,000,000 more than in 1924; imports increasing by $82,000,000, and exports by $213,000,000. The favorable trade balance of $393,000,000 has only once been exceeded.

Dogs' Right To Bark Upheld By Court Order

WASHINGTON, May 14. — United Press. — Dogs have certain barking rights, Judge McMahon declared in the police court, when a neighborhood row over a noisy Airedale was brought to him.

'Unquestionably a dog has certain rights, and may be allowed to bark sometimes," the judge said. He siggested that the owner lock the dog in the cellar in the evening when his barking was most offensive to the neighbors.

NEITHER PARTY HOLDS CONTROL OF CAPITAL CITY

Pilsudski Holds Northern Part of Warsaw, Negotiations Reported.

PEACE RESTORED.

Warsaw Telegram Says City Is Now Orderly—Many Were Killed.

NEW YORK, May 14 (Canadian Press).—Neither side has yet gained the upper hand in the struggle for control in Poland. This conclusion is reached through a digest of the fragmentary cable despatches received up to late forenoon. The trouble is the outgrowth of a demand by Marshal Joseph Pilsudski and his adherents for the resignation of Premier Witos and the establishment of a Ministry to be drawn from the party of the Left. Street fighting in Warsaw continues, and it is reported that 450 persons have been killed.

Marshal Pilsudski holds the northern section of the capital and controls the bridges over the Vistula River. President Wojciechowski and the Cabinet remain in the Belvedere Palace, where they fled on the approach of the revolutionary troops. They refuse to heed Pilsudski's demands for their surrender.

Terror reigns in Warsaw, according to Berlin advices, bands of civilians shouting for Pilsudski and assaulting those who refuse to bare their heads. Foreigners, alarmed by the disorders, are fleeing the country. Berlin says that the Government officials are reported to have fled from Warsaw, but this is not confirmed from any other source. Another report, likewise unconfirmed, through Czecho-Slovakian channels, says Premier Witos has been taken prisoner by Pilsudski.

Negotiations Reported.

LONDON, May 14 (Canadian Press).—The Polish Legation has received a telegram from Warsaw, timed at noon, saying that peace and order have been restored in the city. The message said the Government and the insurgents had opened negotiations.

Possible Dictator.

PARIS, May 14 (Canadian Press) —Marshal Pilsudski of Poland, who in 1921 was received here by President Millerand, acclaimed as the saviour of Poland and honored by Paris municipality amid the plaudits of the Parisian crowd, has suddenly loomed before the French public as a possible fourth Dictator of Europe after Mussolini of Italy, Primo De Rivero of Spain, and Pangalos of Greece.

NEW YORK, May 14.—Eight persons were slightly injured when a bomb partially wrecked a five-storey tenement at 355 West 37th Street, early Thursday.

Eighty tenants were thrown into panic and their screams aroused the neighborhood.

The bomb was of dynamite with a time fuse. Police were unable to learn a motive.

Goldfish Swallowing Latest Hollywood Sport

HOLLYWOOD, Calif., May 14 (United Press).—Gold fish swallowing is the latest sport at fashionable Hollywood drinking parties, according to a divorce suit on file here today by Mrs. Ruth Newton against her millionaire husband, John K. Newton. In her suit, Mrs. Newton told of a party at her home last November while she was away. One of the guests, it was alleged, swallowed four of her pet goldfish.

Later, according to the suit, a dozen more goldfish were sent for and swallowed by another "highly intoxicated" guest. A physician with a stomach pump had to be summoned, Mrs. Newton said.

Huge Dirigible and Crew of Seventeen Are Silent Since Crossing North Pole And Indications Are That Storm Rages

Amundsen Again Missing—Lost For Days Last Year and Regained His Base By Heroic Measures—Relay Station at Point Barrow Quiet.

WORLD AWAITS NEWS OF SUCCESS OR GRIM TIDINGS OF DISASTER

Static-Garbled Messages From Unidentified Stations Are Impossible To Decipher—Radio Operators at Their Posts Night and Day To Pick Up Norge's Call.

SEATTLE, Washn, May 14 (Canadian Press).—The dawning of the fourth day since the dirigible Norge left King's Bay, Spitzbergen, to fly across the North Pole to Nome, Alaska, saw the world anxiously awaiting word from her. The chief operators of the Alaska naval radio stations spent another night listening for word of the great airship carrying Captain Roald Amundsen and his seventeen companions. A message sent from an unidentfied station was the only word of the Norge which broke through the veil of silence which has covered her whereabouts.

ROME, May 14 (Canadian Press). — Considerable anxiety over the fate of the Polar dirigible Nörge is felt throughout Italy in view of the lack of advices as to her whereabouts.

Last Year's Adventure.

"I am all right" was the word which reached the world last June from Amundsen after no word had been heard from him for 23 days. On the 21st of May last year Amundsen and Lincoln Ellsworth left King's Bay with two airplanes and four other men. The flight was abandoned within 150 miles of the North Pole as the party found that they had used so much gasoline on the flight so far that they had not a supply enough for the return trip. One plane was left behind and the party of six returned in the remaining plane.

SNOW ADDS TO DANGER.

NOME, Alaska, May 14.—(United Press.)—Snow flurries to-day added to the weather hazards facing the Amundsen-Ellsworth-Nobile dirigible Norge, which is presumed to be drifting somewhere over the Arctic ocean north of here.

At 11 a.m. eastern standard time, the snow was falling here with wind driven force, while heavily overcast skies increased the airship's possible peril.

Missing 30 Hours.

At the time of the filing of the dispatch, seventy-seven hours had passed since the Norge left Spitzbergen and approximately 30 hours since the radio station at St. Paul Island reported hearing the Norge calling. All wireless stations in Alaska were still attempting without result to locate the dirigible.

The barometer was falling steadily and registered 29.52 degrees at this hour.

Old timers predicted a severe storm blowing in from the ocean over which the Amundsen expedition was believed to be soaring.

NOME, Alaska, May 14 (Canadian Press)—Up to 3 a.m. today, eastern standard time, radio operators here had heard nothing from the dirigible Norge, in which 18 men headed by Captain Raold Amundsen are flying via the North Pole from King's Bay, Spitzbergen, to Nome.

All indications here pointed to a storm in the territory where the Amundsen - Ellsworth trans - Polar dirigible Norge was proceeding from Spitzbergen via Point Barrow, Alaska.

No Word Yet

NEW YORK, May 14 (Canadian Press)—Despite static-garbled radio messages believed to have been sent from the Norge no authentic word had been received up till midnight last night by the New York Times and St. Louis Globe-Democrat from the Amundsen - Ellsworth - Nobile expedition since shortly after it sailed over the Pole.

Relay Station Silent

NEW YORK, May 14 (Canadian Press)—The New York Times says no word had been received since April 18 from William C. Lyon, correspondent for the newspaper and Leo W. Bundy, United States Army radio operator, who were sent to establish a radio station at Point Barrow, Alaska, to relay messages from the Raold Amundsen party on the airship Norge.

SEATTLE, May 14 (Canadian Press)—Advices received by Associated Press this morning from the radio station at Hinchinbrook Island near Cordova, Alaska, said that the station had intercepted a message from an unknown station to the effect that the airship Norge had passed over Point Barrow at 9 a.m. yesterday. Naval radio stations in Alaska have redoubled their efforts to communicate with the Norge.

What has happened to Captain Amundsen and his seventeen companions aboard the airship was the question many were eagerly asking but which no one in the northwest was able to answer. It is known that Amundsen passed over the North Pole at 7 o'clock p.m. on Tuesday, Eastern standard time.

A wall of statis is thought to be the chief obstacle in preventing communication between the Norge and Alaskan radio stations. Numerous garbled messages have been reported since the North Pole message was received but it has been impossible to determine the origin.

The progress of the Norge in her flight across the North Pole en route from Spitzbergen to Alaska is indicated in the above map. Below, the big dirigible is shown attached to her mooring mast. The last heard of the airship and her crew was a message from an unidentified station saying she had been sighted at Point Barrow.

Ex-Lord Mayor Bower Is Special Traffic Cop

LONDON, May 14. United Press. — One of Dick Whittington's successors in the Lord Mayorship of London, is a traffic cop to-day. He is Sir Alfred Bower, former Lord Mayor. Sir Alfred stands in Fleet Street wearing a bowler hat and a raincoat, directing traffic, in the role of a special policeman.

CONTINUE WORK ON GRAVEL ROAD

Highway To Be Finished as Far as Bailieboro This Year;.

MACADAM ROAD.

According to the figures of the Department of Highways, which were made available recently by the Minister, the Hon. George S. Henry, enough money has been set aside to go on with the macadamizing of the Peterboro-Port Hope highway. It is expected that the road will be built this year between Fraserville and Bailieboro, which is a little over five miles. The cost is estimated at $16,430 per mile, and when the road is finished it will be the same type as the part already built to Fraserville.

Has Proposals.

Premier Baldwin announced in the House of Commons to-day that he has prepared proposals which, in his opinion, form a reasonable and fair basis for settlement of the coal dispute. The proposals would be handed to the miners and coal mine owners immediately for their consideration over the week-end, he said.

Daily Lessons In French Featured By Montreal Star

MONTREAL, May 14 (Canadian Press). — "A sincere and carefully considered effort on our part to popularize the study of the French language among English-speaking people," is how the Montreal Star comments on a new feature that it has introduced in the shape of daily lessons in "pure, simple and colloquial French" which that journal began with yesterday's issue.

The lessons are conducted by Hector Carneau, LL.B., the city librarian of Montreal. They take the form of a few English phrases, followed by their French equivalents, with the French pronunciation Anglicised.

The Star observes that "these short lessons will increase your capacity to earn wages and salaries and are likely to help you in your present occupation, whereby you will be able to earn more money."

BLAME YOURSELF

If you cannot see. There are no arguments that will hold water against using glasses if your eyesight is not normal. Chances are, if you have never worn glasses, you do not know the comfort our glasses will give you. See W. H. Lacey, Optometrist, 410 George St. For evening appointment, 'Phone 1160.

STRIKE SITUATION IS EASIER WITH MANY AGREEMENTS FIXED AND TRANSPORTATION RESUMING

Railwaymen and Tramway Men To Re-open Traffic Immediately.

MORE NEWSPAPERS.

Baldwin Among Greatest British Prime Ministers Says The Mail.

LONDON, May 14. Canadian Press. — The British industrial crisis began to clear rapidly to-day. Railwaymen who had remained out notwithstanding the official termination of the general strike, signed an agreement with the companies. Traffic will be resumed as soon as possible.

The Trades Union Congress said there was a marked easement in the tenseness of the situation throughout the country, employers being increasingly inclined to discuss a reasonable basis for resumption of work. An arrangement was reached between the London Underground Electric Railway Company and its employees under which the underground and affiliated tram and bus lines will shortly resume normal service.

Hopeful Signs

A hopeful sign in the post-strike situation was seen this morning in an announcement from headquarters of the Underground Electric Railways of London, that a satisfactory strike settlement had been concluded between the companies and the unions and that it was hoped to have a normal service operating by Saturday on the underground railways, the London General Omnibus Company routes and the allied tramways.

A note was issued at Croydon Tram Company headquarters asking all men to resume work as "A strike settlement was reached at 2.30 o'clock this morning." London County Council trams, which operate over the greater part of the city, will function as soon as possible, it was stated this morning. The settlement of the strike affecting the London County Council Tramways was announced this afternoon by Ernest Bevan, Secretary of the Transport Workers' Federation. Other settlements in various districts are reported to have been effected.

Newspapers, although far below normal, were more abundant today than any day since the strike began. The British Gazette, the Government's strike organ, ceased to appear, having turned over The Morning Post's plant, where it had been printed, to the owners. The Morning Post came out with a four page paper today. Several other papers also got out four sheet editions.

Baldwin Lauded.

The Daily Mail, which issued a single sheet this morning, expressed high admiration of Premier Stanley Baldwin in an editorial. "In his (Premier Baldwin's) handling of the strike situation, he has shown steadfastness which has filled the country with respect for him," the Mail says.

"Indeed, the qualities he has revealed have established his position as one of the greatest of British Prime Ministers."

Beef cattle require about one ounce of salt per day.

NOTICE.
WILL THE PERSON WHO BORROWED THE AMERICAN TYPE FOUNDRY TYPE SPECIMEN BOOK FROM THE EXAMINER KINDLY RETURN SAME, AND GREATLY OBLIGE. 2d115

REAL BARGAIN.
UPRIGHT MAHOGANY PIANO SLIGHTLY USED — A REAL BARGAIN IF SOLD AT ONCE. TERMS ARRANGED IF NECESSARY. — E. V. WARNE, 325 GEORGE STREET. 2d115 1552

WANTED.
EXPERIENCED CLOTH MENDER. GOOD WAGES. APPLY AUBURN MILLS, PETERBORO. 6d119 1551

SEED POTATOES.
EXTRA CHOICE SEED POTATOES, ALSO CHOICE TABLE POTATOES, AT W. H. HAMILTON'S. PHONE 143. 2d14

MEN'S HAT SALE

Last chance to buy your Spring Hat at such a reduction. Hundreds to choose from as a new shipment has just arrived.

$5.00 HATS FOR..... $3.95

$6.50 HATS FOR..... $4.75

$4.00 AND $4.50 HATS FOR $2.95

McWILLIAMS & Co.
374 GEORGE ST.

WANTED

WANTED — MOVING, ANYTHING anywhere. Phone 2327w. N. Bradley. 12-126-2399

WANTED—A LARGE SIZE BROODER, must be in A-1 condition. Apply phone 1251. 2d-115-2565

WANTED—SKIFF, IN GOOD CONDITION; 1141J. 3d-116-2582

WANTED — A HAND WEAVING loom; three feet wide; in good condition; reasonable; Box 2575 Examiner. 3d-116-2575

WANTED TO BUY—CAR IN GOOD condition; state price and particulars; Box 2567 Examiner. 3d-116-2567

WANTED—GIRL'S SECOND HAND bicycle; in good condition; phone 1561w. 3d-114-2525 3d-114-2525

WANTED—ROOMERS, BOARD OPTIONAL; well furnished room; conveniences; use of phone; very central. 216 London. 3d-115-2293

WANTED—ELECTRICAL CONTRACTOR; repair work a specialty; J. A. Ash, phone 1743J. 12d-117-1388

WANTED — MOTOR CARTING; ALL kinds, long or short hauling; Beatty Bros. 'Phone 2169-991r2.

WANTED—1,500 MEN AND WOMEN to join Peterborough Industrial Exhibition. Coupon on another page. dh

WANTED — ALL KINDS OF JUNK, old Rags, Rubbers, Iron, Brass, Copper, etc; will pay highest cash prices; phone or call D. Florence, 342 Stewart St., phones 694w or 1428 and we will call; for sale, iron pipes in good condition, cheap. 26d-144-2468

BABY CARRIAGES, ETC.

FOR SALE—CREAM WICKER BABY cariage; cheap. Apply 121 Brock. 3d-114-2499

FOR SALE—CREAM WICKER BABY Carriage in first class condition; apply 325 George St. over E. V. Warne's. 3d-115-2560

BABY CARRIAGE FOR SALE—Cream Stroller $18; baby bath and nursery chair; all like new; apply 606 George St. 3d-116-2596

BARRISTERS AND SOLICITORS

GORDON & O'BRIEN— Barristers Solicitors, Notaries. Money to loan on easy terms. Special attention to Patents and Trade Marks. Phone 219. Hon. G. N. Gordon, K.C., J. A. O'Brien.

J. R. CORKERY, BARRISTER, SOLicitor, Notary Public, Office Ground Floor, 414 Water St., Peterborough. Five Doors North of Hunter Street. Money to loan at current rates on easy terms.

S. T. MEDD—Barrister, Solicitor, Notary. Office over the Dominion Bank, corner of George and Simcoe streets. Telephone No. 22. Private funds to loan at current rates upon easy terms.

DUMBLE & JOHNSTON—Barristers, Solicitors, etc. Office, over the Toronto Savings and Loan Company, George Street, D. W. Dumble, K.C., W. Johnson.

R. R. HALL—Barrister, Solicitor, etc. Peterboro, Ont. Office, corner of Hunter and Water streets, over the Canadian Bank of Commerce. Trust Funds to loan on easy terms of payment.

JAMES FORDYCE STRICKLAND— Barrister, Solicitor, Notary Public Peterboro. 'Phone 191. Money to loan. 275 Water street.

WILFRID F. BUYCKE, Barrister, Solicitor, Notary Public. 395 Water street. Telephone 239.

PECK, KERR & McELDERRY, Barristers, Solicitors and Notaries. Office, Water street, Peterboro. Money to loan at the lowest current rates of interest. Telephone 1950. F. A. Peck, F. D. Kerr, K.C., V. J. McElderry.

SURVEYOR

F. T. WEBSTER, Ontario Land Surveyor, Registered Professional Engineer, formerly of Ottawa. Phone 2540.

MEDICAL

DR. BUCHANAN, F.R.C.S., Edinburgh M.R.C.S., Eng., L.R.C.P., London. Eye, Ear, Nose and Throat Specialist Hours 9-11 2-4 p.m., and 7-8 p.m. 'Phone 515. Office, corner Water and Murray streets.

DR. C. C. CRAGG—Eye, Ear, Nose and Throat Specialist. Office 295 Charlotte street, formerly occupied by Dr. Neal. Hours—9-11 a.m., 2-4 p.m., 7-8.30 p.m. Telephone: House 1018. Office 2185.

TRUST FUNDS to loan at current rate of interest. Repayment of principal an opportunity offers. Special privileges for the purpose of building houses. Some of the most eligible sites left in the city and suburbs, at prices and on terms to suit. Money advanced. Apply to Hatton & Reid, Barristers, etc., 397½ George Street, Peterborough, Ontario. 26d-117-1126

IT PAYS TO ADVERTISE.

FOR SALE

FOR SALE — TOP SOIL; PHONE 1903J. 30d-128-2069

FOR SALE — TOP SOIL; PHONE 1041w. 12d-124-2546

FOR SALE — ASPARAGUS ROOTS, $1.50 per hundred; apply T. Lush; phone 454 r 3. 6d-117-1520

FOR SALE—CHILD'S COT AND GO-cart; cheap; 508 Charlotte St. 3d-115-2557

FOR SALE — BEACH ELECTRIC range ;only used one year; phone 2654W. 3d-115-2553

FOR SALE — MANURE, $1.50 PER load delivered, garden ploughing; Phone 1621w; A. Allen. 3d-114-2509

FOR SALE—LADIES' WHEEL; APply 483 Albert or phone 1919J. 2d-115-2569

FOR SALE — THREE BURNER "Florence Automatic" Coal Oil Stove with oven; phone 977 r 4. 3d-116-2571

FOR SALE — THREE IRON BEDS and springs; cheap; apply 455 Stewart St. 3d-114-2527

FOR SALE—NEWCOMBE PIANO, A1 condition and babies' stroller; apply 195 Reid St. 6d-118-2586

FOR SALE—YOUNG MAN'S SUIT, 2 pair of trousers, brand new tailor made, size 36; phone 1162J. 3d-116-2585

FOR SALE—MRS. HUDSON'S Antiques, paintings, bricabrac and fancy work; 629 Stewart St. 6d-119-2595

FOR SALE—SMALL WASH STAND; solid oak, cheap; apply 89 Princess St. south. 3d-116-2591

FOR SALE—GAS RANGE, CHEAP. Phone 1334M or apply 75 Hunter street west. 3-116-2566

FOR SALE — TWO LARGE PLATE glass windows, including frames and transoms, suitable for store fronts. Duffus Motor Sales. 2d-114-1539

FOR SALE — SMALL MOTOR BOAT in good running order last fall, will take $60 if sold at once; phone 179m. 6d-118-2555

FOR SALE—ONE MASSEY HARRIS Bicycle, in A-1 condition; one Florence Automatic Oil Stove with oven. Both cheap. 9 Cricket Place. 2d-14,15-2533

FOR SALE—QUARTER CUT GOLDen oak dining room suite; 2 large Brussells rugs; 598 Water St. 3d-116-2524

FOR SALE — 1 BRASS BED, GOOD condition; 1 twin sidewalk sulky; Motor Boat, 21 ft. long with or without engine 3½ h.p., also house, 6 rooms, country taxes, 10 minutes from C.G.E.; apply 43 Frank. 3d-115-2542

FOR SALE — BUREAU, GOLDEN oak; also parlour cabinet containing two mirrors, and small desk; Telephone 1398F. 3d-114-2523

DRY WOOD FOR SALE, PHONE 1937 for real dry hard slabs and mixed slabs. W. J. Fitzgerald, Perry street. 26d-137-2501

FOR SALE—MOTOR BOAT "WIroma", 5 h.p. 2 cylinder Wilson engine, length 20 feet; just overhauled and in perfect condition; would consider car in exchange; apply 121 Gladstone Ave., phone 2559w. 3d-114-2507

FOR SALE—RASPBERRY BUSHES; red, blue and black; apply G. N. Moncrief, phone 484 r 11. 6d-117-2512

FOR SALE — DRY WOOD; MIXED and Hardwood Slabs, also heavy hemlock, cut 12 inches at $4.50 per large load; Thompson's wood yard, phone 2260 or 1026J. 11d-123-2535

FOR SALE—35 SECOND HAND BIcycles, all renovated and in good condition; White's Cycles and Sports, Ltd. 7d-117-1513

FOR SALE—MADE UP CHILDREN'S clothing, dresses, etc.; children's sewing a specialty; dressmaking and tailoring; Miss Mitchell, phone 899w; 593 Harvey St. 6d-117-2519

FOR SALE—HEN HOUSE, ABOUT 8 x 8, floor space, in A1 condition; apply 10 Chamberlain St. W. 6d-115-2444

FOR SALE—NEW HOUSE DESIRably situated in the West end; oak floors throughout, large sun room, hot water heating and modern in every respect; will be sold on easy terms to suit purchaser; apply 437 George street. dtf-3483

FOR SALE — CABBAGE AND TOmato Plants; early, hardy; also good assortment of flower plants. Discount on large orders. Prompt delivery. Call or phone S. Rendell, corner Monaghan Road and Lansdowne, phone 734J or 2112. 3d-116-2573

FOR SALE—SEED CORN, GUARANteed Rennie's best quality, including: Compton's Early, Longfellow, Improved Leaming, Fodder Leaming, Southern White, Wisconsin, No. 7 and White lap Yellow Dent, etc. See us before buying; Frank H. Dawson, flour, grain and seed, 380 Water St., phone 55. 6d-119-2578

VETERINARY

DR. W. P. McELROY, Vet. Sur., office and residence, 190 Charlotte St., Charlbond Bldg., Peterboro. Phone 1623J.

AUTOMOBILE INSURANCE
$20,000 PUBLIC LIABILITY AND PROPERTY DAMAGES
costs less than 3½ cents per day. Can you afford to be without it?
HILL, WEDDELL AND HILLS
Phone 14 - - - 124 Hunter Street

FOR SALE

FOR SALE—WICKER LIVING ROOM Suite; apply 408 Monaghan Road. 3d-116-2599

FOR SALE — PUNT 16 FT. LONG with paddles, equal to new; 6 stop American Organ, good condition; 2 Gladstone Avenue, phone 2622. 3d-116-2601

FOR SALE—GAS STOVE; 4 BURNer with oven; Clark Jewel; phone 890. 3d-116-2602

FOR RENT

TO RENT — SMALL SIX ROOMED house; conveniences; garden; also four roomed flat; apply 183 Antrim St. 6d-114-2392

FOR RENT — VACUUM CLEANER; Phone 1681F. 6d-117-1963

TO RENT—HOUSE AT 14 INVERlea; vacant June 1st; garage. Apply 569 Water. 3d-114-2502

TO RENT—GARAGE NEAR SERVice station; corner Smith and Water, $2.00 monthly; apply 183 Antrim. 3d-115-2547

TO RENT—MODERN APARTMENT; apply 162 Smith St., Belmont Apartment. 6d-117-2514

TO RENT—BRICK HOUSE; DALhousie St., $17 monthly; phone 2289. 3d-115-2556

FOR RENT—LARGE WELL-FURNished cottage at Chemong for season; phone 613. 3d-116-2597

TO RENT — 7 ROOMED BRICK house, complete bath, near George, garden; apply 621 Union St., phone 1970F. 3d-116-2593

FOR RENT—$15, $18, $20 per month houses, very central; apply 421 George St. 6d-118-2549

TO RENT—5 ROOMED HOUSE; CONveniences; apply 464 Stewart. 6d-119-2603

TO RENT—TWO BRIGHT FURNISHed rooms; suitable for light housekeeping; apply 217 Rubidge. 3d-115-2541

TO RENT—FLAT, OVERHEAD, PRIvate entrance; two bedrooms, parlor, dining room, bathroom, and use of attic; two balconies; immediate possession; apply 181 Stewart St. 6d-117-2544

FOR RENT — MODERN, HEATED apartment and garden, if desired; phone 343J. 6d-119-2568

HOUSE TO LET—7 ROOMS, NEWLY papered and cleaned, conveniences, $18 per month, 303 King street; apply 295 King street, Saturday afternoon or evening. 2d-115-2577

TO RENT—WE HAVE FOR RENT A brick house with conveniences in a good locality at $14 per month, at $16, at $18, at $22, at $30 per month; early and immediate possession; apply A. H. Stratton, Review office, 164 Hunter St. 26d-138-1531

TO RENT — FURNISHED HOUSE; 499 Bethune St. 6d-117-2539

TO RENT — MODERN 5 ROOMED lower Apartment, furnished; all conveniences, electric stove, garage; from 1st June; reasonable rent; apply Box 2605. 3d-115-2606

TO RENT—6 ROOMED FLAT; ALSO small furnished flat; suitable for two; apply 264 Hunter W. 6d-117-2513

TO RENT — 6 ROOM APARTMENT central, hardwood floors (new), first floor, large verandah; apply Mrs. P. S. White, 511 Stewart. 1d-114-2580

FOR RENT—BEAUTIFULLY FURNished front room, three minutes from post office in modern home; gentlemen; phone 613. 3d-116-2598

TO RENT—ROOM, CENTRAL; ALSO large garden in the south end. Phone 525w. 3d-116-2583

TO RENT — HOUSE ON DONEGAL St., possession at once; phone 1141J. 3d-116-2581

TO RENT—3 ROOMED SEMI-FLAT central, $12; 6 roomed house, toilet, central, $19; apply 345 Rubidge. 6d-115-2430

TO RENT — MODERN FIVE room lower apartment, Charlotte St. West, residential, fully equipped apply 421 George, phone 751. 6d-117-2429

TO RENT — GROUND FLOOR DUplex; central; modern; phone 1868. 6d-117-2534

FOR RENT — 7 ROOMED BRICK House, situated at 237 George St. immediate possession; phone 2672. 6d-115-2446

TO LET—THREE BRIGHT ROOMS; furnished or unfurnished; apply 256 McDonnel. 3d-114-2537

TO LET—FURNISHED HOUSE FOR summer months; apply 300 Rubidge between 7 and 8 p.m. 6d-115-2428

TO RENT—CORNER STORE, HOUSE and heated apartment; apply 451 Water street. 12d-119-2371

FOR RENT — MODERN, HEATED Apartments; apply 437 George St. dtf-1868

FOR RENT — WAREROOMS, OR would be suitable for small manufacturing business; possession 1st April; apply 437 George street. dtf

FOR RENT — WAREROOMS, OR would be suitable for small manufacturing business; possession 1st April; apply 437 George street. dtf-823

FOR RENT—NO. 173 1-2 SIMCOE street, suitable for store or office; Apply 437 George street. dtf-313

FOR RENT—HEATED OFFICE ON George street. Apply 437 George street. dtf

FOR RENT — OFFICE, HEATED; Apply Bank of Toronto. dtf.-3055

LIVESTOCK FOR SALE

LIVESTOCK FOR SALE — TWO brood sows, due in May. Apply John Collins Ennismore, phone 6 ring 4. 6d-114-1459

LIVE STOCK FOR SALE — GOOD old cow due to freshen in a few days; phone 1874J. 3d-114-2506

FOR SALE — DRIVING MARE AND light waggon; suitable for light delivery; very reasonable; 59 George street. 6d-118-2558

LIVESTOCK FOR SALE — ONE horse weighing 1400 lbs., also one weighing 1200 lbs., one driving horse weighing 1050 lbs., apply 338 Cameron Ave., corner Cameron and Woodbine. 5d-115-2470

BOARDERS WANTED

BOARDERS WANTED — GIRL boarders; apply 18 Stewart St. 6d-119-2600

BOARDERS WANTED—184 GEORGE St. facing C.P.R. station. 6d-114-2386

BOARDERS WANTED—TWO WELL furnished rooms with board and conveniences, use of phone, near C.G.E. Phone 822. 3d-114-2531

BOARDERS OR ROOMERS WANTED —Central, all conveniences; Box 2467 Examiner. 5d-115-2467

BOARDERS WANTED —CENTRAL; all conveniences; 360 Stewart St. 12d-116-2264

BOARDERS WANTED — MARRIED couple or two girls can get good room and board; phone 632w. 6d-115-2437

HOUSES, REAL ESTATE

FOR SALE—LOT, CENTRAL, BARgain for quick sale; phone 2265F. 3d-114-2530

FOR SALE—ONE TO 5 ACRES, ONE mile out on provincial highway; Phone 977 r 4. 6d-119-2360

FOR SALE — GOOD LOT CHEAP; consider car as part; apply Box 2516 Examiner. 3d-114-2516

REAL ESTATE—TO RENT OR FOR Sale—House with acre and half of land, corner Park and McKeller; apply 596 Gilmour. 6d-115-2424

FOR SALE—GOOD BUILDING LOTS on McGill St. Phone 2672. 6d-115-2445

LOOK!—DANDY COTTAGE, 7 ROOM modern in every way, very central, good terms; party leaving city; apply 421 George St. 6d-118-2550

FOR SALE—NEW BRICK HOUSE IN south east part, hardwood floors, furnace, all conveniences; good lot and garden; on easy terms or special for cash; apply 349 George St. 12d-124-2552

FOR SALE — MODERN 5 ROOM house for sale in good residential district, every convenience; large garage, garden; terms if desired; 474 Roger St., phone 1641w. 6d-115-2420

REAL ESTATE—MOST DESIRABLE seventy foot frontage lot on Walnut street; half price; Weber's, two-twenty Charlotte. 6d-116-2479

IMPORTANT — FOR SALE OR TO let—320 Charlotte St., all improvements; premises open for inspection now; also two small sized comfortable and convenient houses to let; splendid garden; call at 320 Charlotte St., M. H. Quinlan. 5d-115-2481

HOUSE FOR SALE IN LAKEFIELD —five room frame house, quarter cut oak floor downstairs, soft water in kitchen, best of hard water; one acre of land; 1000 strawberry plants; red and black currants; nine apple trees; and a barn; possesssion within two weeks. Apply to Box 2504 Examiner. 3d-12,14,17-2504

REAL ESTATE—WELL ESTABLISHed country store business; run on cash system and doing a good business; up-to-date dwelling in connection; 2 1-2 acres of land; orchard, large stable, drive shed, hen house, etc., only small capital required to handle this; balance arranged; apply Chas. C. Brown, R. R. 3, Norwood 6d-119-1554

HELP WANTED—Female

WANTED — GIRL FOR LIGHT housework, no cooking; apply 298 Elias Ave. 3d-114-2529

WANTED AT ONCE — COMPETENT general; apply 585 George St. 1d-114-1548

WANTED — YOUNG GIRL TO DO light housework; apply 546 George, evenings. 3d-114-2521

HOUSEKEEPER WANTED—APPLY 292 Brock street after 6.30 p.m. 3d-116-2587

WANTED—YOUNG GIRL TO ASSIST with light housework; preferably one who could sleep at home; apply to 5 Fleming Place. 3d-115-2604

WANTED—WOMAN FOR POSITION with Spirella Corset Co., short hours, good pay; Box 1549 Examiner. 3d-116-1549

WANTED—WOMAN TO DO HOUSEkeeping; one who can sleep at home; phone 1566J. 3d-115-1538

WANTED — EXPERIENCED GIRL or woman for housework; apply mornings, 266 Burnham St. 3d-114-2517

WANTED—COOK, ABOUT MAY 24th. Apply James Hamilton, The Peter Hamilton Co., Limited. 3d-115-2374

WANTED AT ONCE — WOMAN TO do general housework in the country; good wages to right party. Box 2543 Examiner. 3d-115-2543

WANTED — HOUSEKEEPER, middle aged person, two in family. Apply 539 Gilmour St. 3d-114-2528

GERMAN FLEET SAILS FOR SPAIN

Four Battleships and Two Light Cruisers Making Trip.

CEMENT FRIENDSHIP.

(By Eric Keyser, United News Staff Correspondent.)

WILHELMSHAVEN., Germany, May 14. — The first German fleet unit to leave for foreign ports since the world war, sailed on Thursday on a Mediterranean cruise to Spain and the Balearic Islands.

trip are the flagship Schleswigs-Holers comprise the squadron.

The success of previous visits of detached German cruisers, especially those which visited South American countries, induced the German navy department to arrange this voyage to the shores of the Iberian Peninsula.

Officials of the navy hope the trip will do much toward cementing the already cordial friendship between Germany and Spain.

The four battleships making the trip are the flagship Schleswigs-Holstein, the Hanover, Elsass and Hessen. All are of the Deutschland type which was left to Germany by the Treaty of Versailles. The two light cruisers are the Nymph and the Amazone.

The German squadron will head through the channel, skirt the French coast in a wide circle, and cruise through the Bay of Biscay. It will then sail around the west coast of Spain, pass the Straits of Gibraltar, and make for the Balearic Islands.

There it will go into port while officers and men visit Mahon and Palma. Further visits to Spanish ports will include one to Barcelona and Malaga on the east coast and Vigo on the west.

No other foreign points will be touched on the cruise.

POULTRY & EGGS

POULTRY FOR SALE—HATCHING Eggs, bred to lay, Barred Rock or White Leghorn; 15 for 75c; phone 1681F. 3d-6,11,-14-2324

POULTRY FOR SALE — BLUE ANdalusians and Cornish Game Cockerels; 60 Wolsley St., phone 1931J. 3d-116-2579

AUTOS FOR SALE

CARS FOR SALE—FORD TOURING excellent condition; reasonable; apply 293 Lake St. 6d-114-2402

CAR FOR SALE— McLAUGHLIN-Buick; newly painted, overhauled. Apply 279 William. 3d-114-2498

CAR FOR SALE—McLAUGHLIN SIX in splendid condition; sacrifice for quick sale; phone 1983w, 270 John St. 6d-115-2448

FOR SALE — 1923 McLAUGHLIN Buick 6 five passenger touring; gone small mileage, in real condition; Oldsmobile 5 passenger touring newly painted, new tires, good condition; both cars will be sold at a sacrifice; apply M. Storey, 190 Charlotte St., phone 1508. 3d-115-2551

AUTOS FOR SALE — FORD COUPE, Ford Roadster, Overland Sedan, Overland Touring, Chevrolet Touring, Durant Touring, McLaughlin Sedan; Phone 278w; J. P. Pulkinghorn, 182 Hunter. 6d-115-2449

CARS FOR SALE — CHEVROLET Sedan and Overland Four Touring. Both have good paint and in fine order; Weber's, two-eighteen Charlotte; Packard, Hudson, Essex, Reo dealer. 6d-116-2478

CAR FOR SALE—NEW STUDEBAKer Touring, balloon tires, displayed for sale, two eighteen Charlotte St. Used car or good building lot or equity in well located house considered. Make your offer. 6d-116-2480

LOST

LOST — SATURDAY NIGHT BEtween Bolivar and George, two cushions and carpet off car; phone 1664J. 3d-114-2526

LOST — WHITE GOLD BAR PIN with green setting; finder please leave at Examiner; keepsake. 3d-116-2590

HELP WANTED—Male

MALE HELP WANTED— GOOD painter wanted. Apply Alex Heron, 292 Brock. 3d-114-2496

WANTED—MAN AND WIFE, ABOUT June 1st to go to Stoney Lake; man must be used to motor boat, etc., and wife able to cook; apply to James Hamilton, The Peter Hamilton Co., Limited. 3d-114-2375

WANTED — REPRESENTATIVES IN every town; splendid pay; don't miss this one; Importers, Hamilton, Ont.

LIFE INSURANCE SALESMAN wanted—experience not necessary. Good opening for right man; apply giving age, etc., to Wm. Boulton, Divisional Manager, Confederation Life Association, Peterboro. 6d-116-2472

Summer Bound!

Summer Shoes

Are Next in Order

The Blonde Shoes have jumped into immediate popularity, and we show the very newest models.
White Shoes are also being looked for, and we feature a very large selection of them.

THE NEW BLONDE KID, STRAP AND PUMP

Priced from $4.85 to $7.50. Strictly Up-to-date.

JUST ARRIVED

A very fine line of Ladies' White Calf Strap, covered heel, $6.00.

An extra showing of Misses and Children's Patent, Gunmetal Calf, and Elk, in golden brown and pearl, made up in Oxfords and Straps.

Do not overlook seeing our windows for special values.

R. NEILL, LTD.
350-354 GEORGE ST.

MANY HAPPY RETURNS.

MAGISTRATE O. A. LANGLEY, Whose Birthday This Is.

CELEBRATE BIRTHDAY.

EASTON, Pa., May 14.—Twins here recently celebrated their 85th birthday, although they were born on different days in different months of different years? They are Mrs. Louisa Barron and Henry Brinker. He was born on the night of Dec. 31, 1840, and his sister arrived in the morning of Jan. 1, 1841, 16 hours later.

WORK WANTED

WORK WANTED — GARDENS ploughed; phone 2505J. 3d-116-2576

GARAGE REMOVAL

Cassan Brothers have removed their garage from Front Street to George Street on the west side of the river, Campbellford, where they will be pleased to see all their old and any new customers who may call. Open evenings and Sundays. Phone 356; residence phones 110 and 431. 6d-114-1464

The 25c CARTAGE
NO More NO Less
Trunks, Boxes, Dressers, Beds, etc. moved to any part of the city
Local Moving—$1.50 per hour. (Includes truck and two men)
Three Trucks - No Delay
DAY OR NIGHT
CARTER & AUSTIN
Phones 2392 - 2414
6d-11,12,14,17,19,21-1493

NOTICE

NOTICE—ROOFING — ALL KINDS; phone 1736J. A. Lasure. 26d-131-2292

NOTICE—PLUMBING AND DRAINage; all branches; estimates free; Fred Goodfellow, 264 King St., phone 1215J. 14d-122-2398

NOTICE — THE IVEY GARDENS— we have on hand a large assortment of seedlings and plants; asters a specialty; call or phone 1931w. 3d-116-2584

SPECIAL NOTICE. CUT THIS OUT, it will pay. House repairs, cellar to roof; furnaces, stoves expertly cleaned, complete one-fifty, and repaired. We also have hospital for every description of broken goods, from electric irons, furniture to pair of scissors. Costs nothing to phone. Small trial will surprise you how cheap we work. Wm. J. Bull. 1086M.

FOR SALE

Good frame house, modern except furnace, large lot, situated in south end, good terms, price.....$2000.00
Brick house, modern and in first class condition, 6 rooms, large lot with garage and hen house, in East City, owner would exchange for a propery over town, price, $4000.00
Brick house, 7 rooms, modern, large lot with garage, situated very centrally and in good locality, good terms, price $5200.00
Brick house, 10 rooms, modern, large lot with garage, would make a good apartment house, in a first class locality, terms, price.$5000.00
For particulars and inspection, apply

J. T. O'CONNELL & CO.
136 Hunter St. W.
Office phone, 376. Residence, 1359.
A. Mills, agent, phone 1403w.

BELTING.
New and Second Hand. All sizes in stock. Also COTTON BAGS, Stoves, etc., for sale.
A. LOW & CO.
383 BETHUNE ST.
Phone 607 - Nights & Holidays 1027

Telephone 790 When You Want Your
Piano or Organ Tuned
Player Pianos a Specialty
All Work Guaranteed
W. H. CUNNINGHAM
560 Weller Street

RAILWAY TIME-TABLES

CANADIAN NATIONAL RAILWAY

(Timetable corrected to date)

No. 96—7.00 a.m. for Port Hope, Oshawa, Toronto, Buffalo, and main line points east of Port Hope.
No. 93—8.20 a.m. for Lindsay, Blackwater, Orillia, Midland and Toronto.
No. 371—8.30 a.m. for Lakefield.
No. 98—8.35 a.m. for Hastings, Campbellford, Belleville, Brockville and Montreal.
No. 92—12.00 noon for Port Hope, Cobourg, Ottawa, Oshawa, Toronto, Hamilton, Buffalo and making connection with the International Ltd. for London, Port Huron and Chicago, also makes connection for Philadelphia and New York.
No. 100—12.15 p.m. for Hastings, Campbellford, Belleville, Kingston, Brockville and Ottawa.
No. 373—12.30 p.m. for Lakefield.
No. 95—5.25 p.m. for Lindsay, Blackwater, Orillia, Midland, Toronto and makes connection with the "National" for Winnipeg and Vancouver.
No. 99—8.15 p.m. for Omemee and Lindsay.
No. 94—9.10 p.m. for Port Hope, Kingston, Cornwall, Montreal, Quebec, Halifax, Boston, Portland. Carries through sleeper to Montreal

CANADIAN PACIFIC RAILWAY.

(Corrected to date.)

GOING EAST—
11.59 a.m.—Norwood, Havelock, Bonarlaw, Tweed, Perth, Smith's Falls, Kingston, Ottawa, Montreal and intermediate points daily. On Sunday this train proceeds east only as far as Havelock.
8.10 p.m.—Indian River, Norwood, Havelock and Tweed. Daily except Sunday.
11.55 p.m.—Havelock Tweed, Kingston, Perth, Smith's Falls, Montreal, St. John, Boston and New York. Daily except Saturday.
12.55 a.m.—Havelock, Tweed, Kingston, Perth, Smith's Falls, Ottawa.
GOING WEST—
4.25 a.m.—Myrtle, Toronto, Guelph, Goderich, Hamilton, Galt, Woodstock, St. Thomas, London, Chatham, Detroit, Chicago and New York. Daily.
6.00 a.m.—Toronto (Yonge street), Owen Sound, Teeswater and intermediate points. Daily except Sunday.
7.35 a.m.—Toronto, Hamilton, Brantford, Buffalo, Rochester, Boston, New York Galt, Woodstock, London, Chatham, Detroit and intermediate points between Peterboro and Toronto. Daily except Sunday.
7.00 a.m.—Bethany, Lindsay, Orillia, Port McNichol and intermediate points. Daily except Sunday.
3.30 p.m.—Toronto, Hamilton, Brantford, Buffalo, New York, Galt, Woodstock, London, Windsor, Detroit, Chicago and intermediate points between Peterboro and Toronto. Daily.
6.30 p.m.—Lindsay, Toronto and intermediate points. Daily except Sunday.

CHINA PAINTING
Mrs. Langley McCarthy Teaches Biscoffs' New and Beautiful Work in
CHINA PAINTING

DAVIS-THOMPSON COMPANY, LTD.
Insurance and General Agency
433 GEORGE ST. PHONE 40

4% INTEREST, compounded Half-Yearly, Paid on Deposits

One Dollar opens an account. Special facilities afforded Depositors for the convenient transaction of their business, and accounts are subject to cheque withdrawal.

For Sums of $100 and upwards this Company's Debentures are issued in terms of one to five years, bearing special rates of interest, depending upon the term of investment.

TORONTO SAVINGS AND LOAN CO.
435-437 George Street
Peterborough

Boots and Her Buddies

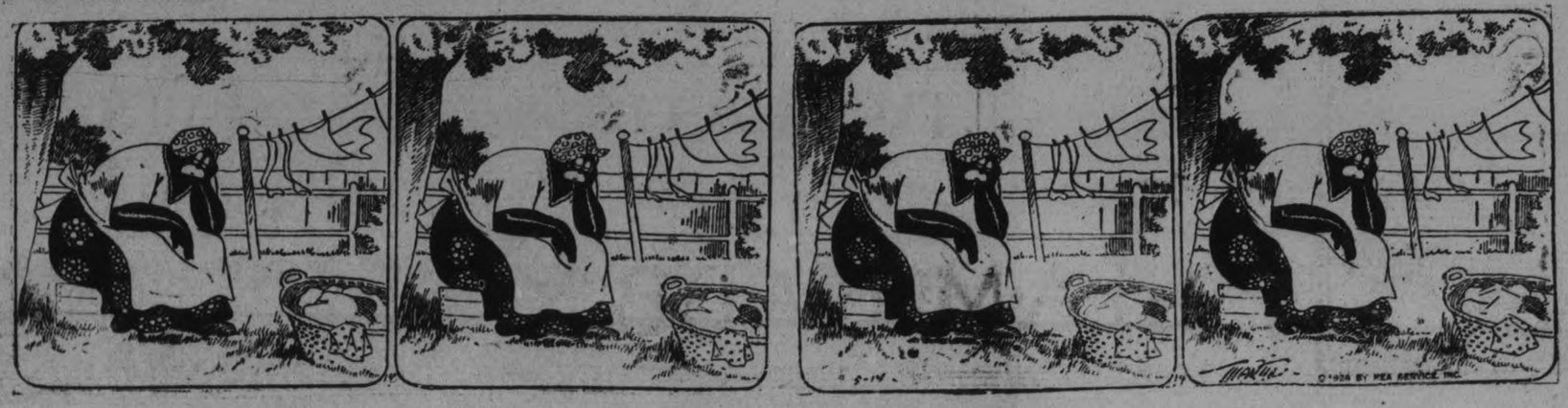

WANTED

WANTED — MOVING, ANYTHING anywhere. Phone 2327w. N. Bradley. 12-120-2399

WANTED—A LARGE SIZE BROODER, must be in A-1 condition. Apply phone 1231. 2d-115-2565

WANTED—SKIFF, IN GOOD CONDITION; 1141J. 3d-116-2582

WANTED — A HAND WEAVING loom; three feet wide; in good condition; reasonable; Box 2575 Examiner. 3d-116-2575

WANTED TO BUY—CAR IN GOOD condition; state price and particulars; Box 2567 Examiner. 3d-116-2567

WANTED—GIRL'S SECOND HAND bicycle; in good condition; phone 1561w. 3d-114-2525 3d-114-2525

WANTED—ROOMERS, BOARD OPTIONAL; well furnished room; conveniences; use of phone; very central. 216 London. 3d-115-2293

WANTED—ELECTRICAL CONTRACTOR; repair work a specialty; J. A. Ash, phone 1743J. 12d-117-1388

WANTED — MOTOR CARTING; ALL kinds, long or short hauling; Beatty Bros. 'Phone 2169-9912.

WANTED—1,500 MEN AND WOMEN to join Peterborough Industrial Exhibition. Coupon on another page. dh

WANTED — ALL KINDS OF JUNK, old Rags, Rubbers, Iron, Brass, Copper, etc; will pay highest cash prices; phone or call D. Florence, 342 Stewart St., phones 694w or 1428 and we will call; for sale, iron pipes in good condition, cheap. 26d-144-2408

BABY CARRIAGES, ETC.

FOR SALE—CREAM WICKER BABY carriage; cheap. Apply 121 Brock. 3d-114-2499

FOR SALE—CREAM WICKER BABY Carriage in first class condition; apply 325 George St. over E. V. Warne's. 3d-115-2560

BABY CARRIAGE FOR SALE—Cream Stroller $18; baby bath and nursery chair; all like new; apply 606 George St. 3d-116-2596

BARRISTERS AND SOLICITORS

GORDON & O'BRIEN— Barristers Solicitors, Notaries. Money to loan on easy terms. Special attention to Patents and Trade Marks. Phone 219. Hon. G. N. Gordon, K.C., J. A. O'Brien.

J. R. CORKERY, BARRISTER, SOLICITOR, Notary Public. Office Ground Floor, 414 Water St., Peterborough. Five Doors North of Hunter Street. Money to loan at current rates on easy terms.

S. T. MEDD—Barrister, Solicitor, Notary. Office over the Dominion Bank, corner of George and Simcoe streets. Telephone No. 22. Private funds to loan at current rates upon easy terms.

DUNBLE & JOHNSTON—Barristers, Solicitors, etc. Office, over the Toronto Savings and Loan Company, George Street. D. W. Dumble, K.C., W. Johnson.

R. R. HALL—Barrister, Solicitor, etc. Peterboro, Ont. Offices, corner of Hunter and Water streets, over the Canadian Bank of Commerce. Trust Funds to loan on easy terms of payment.

JAMES FORDYCE STRICKLAND—Barrister, Solicitor, Notary Public Peterboro. 'Phone 191. Money to loan. 375 Water street.

WILFRID F. BUYCKE, Barrister, Solicitor, Notary Public. 395 Water street. Telephone 239.

PECK, KERR & McELDERRY, Barristers, Solicitors and Notaries, Office, Water street, Peterboro. Money to loan at the lowest current rates of interest. Telephone 1960. E. A. Peck, K.C., F. D. Kerr, K.C., V. J. McElderry.

SURVEYOR

F. T. WEBSTER, Ontario Land Surveyor, Registered Professional Engineer, formerly of Ottawa. Phone 2540.

MEDICAL

DR. BUCHANAN, F.R.C.S., Edinburgh M.R.C.S., Eng., L.R.C.P., London. Eye, Ear, Nose and Throat Specialist Hours 9-11 2-4 p.m., and 7-8 p.m. 'Phone 519. Office, corner Water and Murray streets.

DR. C. C. CRAGG—Eye, Ear, Nose and Throat Specialist. Office 295 Charlotte street, formerly occupied by Dr. Neal. Hours—9-11 a.m., 2-4 p.m., 7-8.30, p.m. Telephone: House 1018. Office 2155.

TRUST FUNDS to loan at current rate of interest. Repayment of principal as opportunity offers. Special privileges for the purpose of building houses. Some of the most eligible sites left in the city and suburbs, at prices and on terms to suit. Money advanced. Apply to Hatton & Reid, Barristers, etc., 397½ George Street, Peterborough, Ontario. 26d-117-1126

IT PAYS TO ADVERTISE.

FOR SALE

FOR SALE — TOP SOIL; PHONE 1203J. 30d-128-2069

FOR SALE — TOP SOIL; PHONE 1041w. 12d-124-2546

FOR SALE — ASPARAGUS ROOTS, $1.50 per hundred; apply T. Lush; phone 484 r 3. 6d-117-1520

FOR SALE—CHILD'S COT AND GO-cart; cheap; 508 Charlotte St. 3d-115-2557

FOR SALE — BEACH ELECTRIC range ;only used one year; phone 2654W. 3d-115-2553

FOR SALE — MANURE, $1.50 PER load delivered, garden ploughing; Phone 1821w; A. Allen. 3d-114-2509

FOR SALE—LADIES' WHEEL; APply 483 Albert or phone 1919J. 2d-115-2569

FOR SALE — THREE BURNER "Florence Automatic" Coal Oil Stove with oven; phone 977 r 4. 3d-116-2571

FOR SALE — THREE IRON BEDS and springs; cheap; apply 455 Stewart St. 3d-114-2527

FOR SALE—NEWCOMBE PIANO, A1 condition and babies' stroller; apply 195 Reid St. 6d-118-2586

FOR SALE—YOUNG MAN'S SUIT, 2 pair of trousers, brand new tailor made, size 36; phone 1162J. 3d-116-2585

FOR SALE—MRS. HUDSON'S Antiques, paintings, bricabrac and fancy work; 629 Stewart St. 6d-119-2595

FOR SALE—SMALL WASH STAND, solid oak, cheap; apply 89 Princess St. south. 3d-116-2591

FOR SALE—GAS RANGE, CHEAP. Phone 1334M or apply 75 Hunter street west. 3-116-2566

FOR SALE — TWO LARGE PLATE glass windows, including frames and transoms, suitable for store fronts. Duffus Motor Sales, 2d-114-1539

FOR SALE — SMALL MOTOR BOAT in good running order last fall, will take $60 if sold at once; phone 179m. 6d-118-2555

FOR SALE—ONE MASSEY HARRIS Bicycle, in A-1 condition; one Florence Automatic Oil Stove with oven. Both cheap. 9 Cricket Place. 2d-14,15-2533

FOR SALE—QUARTER CUT GOLDen oak dining room suite; 2 large Brussells rugs; 598 Water St. 3d-116-2594

FOR SALE — 1 BRASS BED, GOOD condition; 1 twin sidewalk sulky; Motor Boat, 21 ft. long with or without engine 3½ h.p., also house, 6 rooms, country taxes, 10 minutes from C.G.E.; apply 43 Frank. 3d-115-2542

FOR SALE — BUREAU, GOLDEN oak; also parlour cabinet containing two mirrors, and small desk; Telephone 1598F. 3d-114-2523

DRY WOOD FOR SALE, PHONE 1936 for real dry hard slabs and mixed slabs. W. J. Fitzgerald, Perry street. 26d-137-2501

FOR SALE—MOTOR BOAT "Wiyoma", 5 h.p. 2 cylinder Wilson engine, length 20 feet; just overhauled and in perfect condition; would consider car in exchange; apply 121 Gladstone Ave., phone 2559w. 3d-114-2507

FOR SALE—RASPBERRY BUSHES; red, blue and black; apply G. N. Moncrief, phone 484 r 11. 6d-117-2512

FOR SALE — DRY WOOD; MIXED and Hardwood Slabs, also heavy hemlock, cut 12 inches at $4.50 per large load; Thompson's wood yard, phone 2260 or 1026J. 11d-123-2535

FOR SALE—35 SECOND HAND BIcycles, all renovated and in good condition; White's Cycles and Sports, Ltd. 7d-117-1513

FOR SALE—MADE UP CHILDREN'S clothing, dresses, etc.; children's sewing a specialty; dressmaking and tailoring; Miss Mitchell, phone 899w; 593 Harvey St. 6d-117-2519

FOR SALE—HEN HOUSE, ABOUT 8 x 8, floor space, in A1 condition; apply 10 Chamberlain St. W. 6d-115-2444

FOR SALE—NEW HOUSE DESIRably situated in the West end; oak floors throughout, large sun room, hot water heating and modern in every respect; will be sold on easy terms to suit purchaser; apply 437 George street. dtf-3483

FOR SALE — CABBAGE AND Tomato Plants; early, hardy; also good assortment of flower plants. Discount on large orders. Prompt delivery. Call or phone S. Rendell, corner Monaghan Road and Lansdowne, phone 734J or 2112. 3d-116-2573

FOR SALE—SEED CORN, GUARANteed Rennie's best quality, including: Compton's Early, Longfellow, Improved Leaming, Fodder Leaming, Southern White, Wisconsin, No. 7 and White Cap Yellow Dent, etc. See us before buying; Frank H. Dawson, flour, grain and seed, 380 Water St., phone 55. 6d-119-2578

VETERINARY

DR. W. P. McELROY, Vet. Sur., office and residence, 190 Charlotte St., Charibond Bldg., Peterboro. Phone 1623J.

AUTOMOBILE INSURANCE

$20,000 PUBLIC LIABILITY AND PROPERTY DAMAGES costs less than 3½ cents per day. Can you afford to be without it?

HILL, WEDDELL AND HILLS

Phone 14 - - - 124 Hunter Street

FOR SALE

FOR SALE—WICKER LIVING ROOM Suite; apply 405 Monaghan Road. 3d-116-2599

FOR SALE — PUNT 16 FT. LONG with paddles, equal to new; 6 stop American Organ, good condition; 2 Gladstone Avenue, phone 2622. 3d-116-2601

FOR SALE—GAS STOVE; 4 BURNer with oven; Clark Jewel; phone 890. 3d-116-2602

FOR RENT

TO RENT — SMALL SIX ROOMED house; conveniences; garden; also four roomed flat; apply 183 Antrim St. 6d-114-2392

FOR RENT — VACUUM CLEANER; Phone 1681F. 6d-117-1963

TO RENT—HOUSE AT 14 INVERlea; vacant June 1st; garage. Apply 569 Water. 3d-114-2502

TO RENT—GARAGE NEAR SERVice station; corner Smith and Water, $2.00 monthly; apply 183 Antrim. 3d-115-2547

TO RENT—MODERN APARTMENT; apply 162 Smith St., Belmont Apartment. 6d-117-2514

TO RENT—BRICK HOUSE; DALhousie St., $17 monthly; phone 2289. 3d-115-2556

FOR RENT—LARGE WELL-FURNished cottage at Chemong for season; phone 613. 3d-116-2597

TO RENT — 7 ROOMED BRICK house, complete bath, near George, garden; apply 621 Union St., phone 1970F. 3d-116-2593

FOR RENT—$15, $18, $20 per month houses, very central; apply 421 George St. 6d-118-2549

TO RENT—5 ROOMED HOUSE; CONveniences; apply 464 Stewart. 6d-119-2603

TO RENT—TWO BRIGHT FURNISHed rooms; suitable for light housekeeping; apply 217 Rubidge. 3d-115-2541

TO RENT—FLAT, OVERHEAD, PRIvate entrance; two bedrooms, parlor, dining room, bathroom, and use of attic; two balconies; immediate possession; apply 181 Stewart St. 5d-117-2544

FOR RENT — MODERN, HEATED apartment and garden, if desired; phone 343J. 6d-119-2568

HOUSE TO LET—7 ROOMS, NEWLY papered and cleaned, conveniences, $18 per month, 302 King street; apply 295 King street, Saturday afternoon or evening. 2d-115-2577

TO RENT—WE HAVE FOR RENT A brick house with conveniences in a good locality at $14 per month, at $16, at $18, at $22, at $30 per month; early and immediate possession; apply A. H. Stratton, Review office, 164 Hunter St. 26d-138-1531

TO RENT — FURNISHED HOUSE; 499 Bethune St. 6d-117-2539

TO RENT — MODERN 5 ROOMED lower Apartment, furnished; all conveniences, electric stove, garage; from 1st June; reasonable rent; apply Box 2605. 3d-115-2605

TO RENT—6 ROOMED FLAT; ALSO small furnished flat; suitable for two; apply 264 Hunter W. 6d-117-2513

TO RENT — 6 ROOM APARTMENT central, hardwood floors (new), first floor, large verandah; apply Mrs. P. S. White, 511 Stewart. 1d-114-2580

FOR RENT—BEAUTIFULLY FURnished front room, three minutes from post office in modern home; gentlemen; phone 613. 3d-116-2598

TO RENT—ROOM, CENTRAL; ALSO large garden in the south end. Phone 525w. 3d-116-2583

TO RENT — HOUSE ON DONEGAL St., possession at once; phone 1141J. 3d-116-2581

TO RENT—3 ROOMED SEMI-FLAT central, $12; 6 roomed house, toilet, central, $19! apply 345 Rubidge.

TO RENT — MODERN FIVE room lower apartment, Charlotte St. West, residential, fully equipped apply 421 George, phone 751. 6d-117-2429

TO RENT — GROUND FLOOR DUplex; central; modern; phone 1868. 6d-117-2534

FOR RENT — 7 ROOMED BRICK House, situated at 237 George St. immediate possession; phone 2672. 6d-115-2446

TO LET—THREE BRIGHT ROOMS; furnished or unfurnished; apply 256 McDonnel. 3d-114-2537

TO LET—FURNISHED HOUSE FOR summer months; apply 300 Rubidge between 7 and 8 p.m. 6d-115-2428

TO RENT—CORNER STORE, HOUSE and heated apartment; apply 451 Water street. 12d-119-2371

FOR RENT — MODERN, HEATED Apartments; apply 437 George St. dtf-1866

FOR RENT — WAREROOMS, OR would be suitable for small manufacturing business; possession 1st April; apply 437 George street. dtf

FOR RENT — WAREROOMS, OR would be suitable for small manufacturing business; possession 1st April; apply 437 George street. dtf-823

FOR RENT—NO. 173 1-2 SIMCOE street, suitable for store or office; Apply 437 George street. dtf-313

FOR RENT—HEATED OFFICE ON George street. Apply 437 George street. dtf

FOR RENT — OFFICE, HEATED; Apply Bank of Toronto. dtf.-3066

LIVESTOCK FOR SALE

LIVESTOCK FOR SALE — TWO brood sows, due in May. Apply John Collins Enniskmore, phone 5 ring 4. 6d-114-1459

LIVE STOCK FOR SALE — GOOD old cow due to freshen in a few days; phone 1874J. 3d-114-2506

FOR SALE — DRIVING MARE AND light waggon; suitable for light delivery; very reasonable; 59 George street. 6d-118-2558

LIVESTOCK FOR SALE — ONE horse weighing 1400 lbs., also one weighing 1200 lbs., one driving horse weighing 1050 lbs., apply 338 Cameron Ave., corner Cameron and Woodbine. 5d-115-2470

BOARDERS WANTED

BOARDERS WANTED — GIRL boarders; apply 18 Stewart St. 6d-119-2600

BOARDERS WANTED—184 GEORGE St. facing C.P.R. station. 6d-114-2386

BOARDERS WANTED—TWO WELL furnished rooms with board and conveniences, use of phone, near C.G.E. Phone 822. 3d-114-2531

BOARDERS OR ROOMERS WANTED —Central, all conveniences; Box 2467 Examiner. 5d-115-2467

BOARDERS WANTED—CENTRAL; all conveniences; 360 Stewart St. 12d-116-2264

BOARDERS WANTED — MARRIED couple or two girls can get good room and board; phone 632w. 6d-115-2437

HOUSES, REAL ESTATE

FOR SALE—LOT, CENTRAL, BARgain for quick sale; phone 2265F. 3d-114-2530

FOR SALE—ONE TO 5 ACRES, ONE mile out on provincial highway; Phone 977 r 4. 6d-119-2560

FOR SALE — GOOD LOT CHEAP; consider car as part; apply Box 2516 Examiner. 3d-114-2516

REAL ESTATE—TO RENT OR FOR Sale—House with acre and half of land, corner Park and McKeller; apply 596 Gilmour. 6d-115-2424

FOR SALE—GOOD BUILDING LOTS on McGill St. Phone 2672. 6d-115-2445

LOOK!—DANDY COTTAGE, 7 ROOM modern in every way, very central, good terms; party leaving city; apply 421 George St. 6d-118-2550

FOR SALE—NEW BRICK HOUSE IN south east part, hardwood floors, furnace, all conveniences; good lot and garden; on easy terms or special for cash; apply 349 George St. 12d-124-2552

FOR SALE — MODERN 5 ROOM house for sale in good residential district, every convenience; large garage, garden; terms if desired; 474 Roger St., phone 1641w. 6d-115-2420

REAL ESTATE—MOST DESIRABLE seventy foot frontage lot on Walnut street; half price; Weber's, two-twenty Charlotte. 6d-116-2479

IMPORTANT — FOR SALE OR TO let—320 Charlotte St., all improvements; premises open for inspection now; also two small sized comfortable and convenient houses to let; splendid garden; call at 320 Charlotte St., M. H. Quinlan. 5d-115-2481

HOUSE FOR SALE IN LAKEFIELD —five room frame house, quarter cut oak floor downstairs, soft water in kitchen, best of hard water; one acre of land; 1000 strawberry plants; red and black currants; nine apple trees; and a barn; possession within two weeks. Apply to Box 2504 Examiner. 3d-13,14,17-2504

REAL ESTATE—WELL ESTABLISHed country store business; run on cash system and doing a good business; up-to-date dwelling in connection; 2 1-2 acres of land; orchard, large stable, drive shed, hen house, etc., only small capital required to handle this; balance arranged; apply Chas. C. Brown, R. R. 3, Norwood 6d-119-1554

HELP WANTED—Female

WANTED — GIRL FOR LIGHT housework, no cooking; apply 298 Elias Ave. 3d-114-2529

WANTED AT ONCE — COMPETENT general; apply 585 George St. 1d-114-1548

WANTED — YOUNG GIRL TO DO light housework; apply 546 George, evenings. 3d-114-2521

HOUSEKEEPER WANTED—APPLY 292 Brock street after 6.30 p.m. 3d-116-2587

WANTED—YOUNG GIRL TO ASSIST with light housework; preferably one who could sleep at home; apply to 5 Fleming Place. 3d-115-2604

WANTED—WOMAN FOR POSITION with Spirella Corset Co., short hours, good pay; Box 1549 Examiner. 3d-116-1549

WANTED—WOMAN TO DO HOUSEkeeping; one who can sleep at home; phone 1866J. 3d-115-1538

WANTED — EXPERIENCED GIRL or woman for housework; apply mornings, 266 Burnham St. 3d-114-2517

WANTED—COOK, ABOUT MAY 24th. Apply James Hamilton, The Peter Hamilton Co., Limited. 3d-115-2374

WANTED AT ONCE — WOMAN TO do general housework in the country; good wages to right party. Box 2543 Examiner. 3d-115-2543

WANTED — HOUSEKEEPER, middle aged person, two in family. Apply 539 Gilmour St. 3d-114-2528

GERMAN FLEET SAILS FOR SPAIN

Four Battleships and Two Light Cruisers Making Trip.

CEMENT FRIENDSHIP.

(By Eric Keyser, United News Staff Correspondent.)

WILHELMSHAVEN, Germany, May 14. — The first German fleet unit to leave for foreign ports since the world war, sailed on Thursday on a Mediterranean cruise to Spain and the Balearic Islands.

trip are the flagship Schleswigs-Holers comprise the squadron.

The success of previous visits of detached German cruisers, especially those which visited South American countries, induced the German navy department to arrange this voyage to the shores of the Iberian Peninsula.

Officials of the navy hope the trip will do much toward cementing the already cordial friendship between Germany and Spain.

The four battleships making the trip are the flagship Schleswigs-Holstein, the Hanover, Elsass and Hessen. All are of the Deutschland type which was left to Germany by the Treaty of Versailles. The two light cruisers are the Nymph and the Amazone.

The German squadron will head through the channel, skirt the French coast in a wide circle, and cruise through the Bay of Biscay. It will then sail around the west coast of Spain, pass the Straits of Gibraltar and make for the Balearic Islands.

There it will go into port while officers and men visit Mahon and Palma. Further visits to Spanish ports will include one to Barcelona and Malaga on the east coast and Vigo on the west.

No other foreign points will be touched on the cruise.

POULTRY & EGGS

POULTRY FOR SALE—HATCHING Eggs, bred to lay, Barred Rock or White Leghorn; 15 for 75c; phone 1681F. 3d-6,11,-14-2324

POULTRY FOR SALE — BLUE ANdalusians and Cornish Game Cockerels; 60 Wolsley St., phone 1931J. 3d-116-2579

AUTOS FOR SALE

CARS FOR SALE—FORD TOURING excellent condition; reasonable; apply 293 Lake St. 6d-114-2402

CAR FOR SALE— McLAUGHLIN-Buick; newly painted, overhauled. Apply 279 William. 3d-114-2498

CAR FOR SALE—McLAUGHLIN SIX in splendid condition; sacrifice for quick sale; phone 1083w, 270 John St. 6d-115-2448

FOR SALE — 1923 McLAUGHLIN Buick 6 five passenger touring; gone small mileage, in real condition; Oldsmobile 5 passenger touring newly painted, new tires, good condition; both cars will be sold at a sacrifice; apply M. Storey, 190 Charlotte St., phone 1508. 3d-115-2551

AUTOS FOR SALE — FORD COUPE, Ford Roadster, Overland Sedan, Overland Touring, Chevrolet Touring, Durant Touring, McLaughlin Sedan; Phone 278w; J. P. Pulkinghorn, 182 Hunter. 6d-115-2449

CARS FOR SALE — CHEVROLET Sedan and Overland Four Touring. Both have good paint and in fine order; Weber's, two-eighteen Charlotte; Packard, Hudson, Essex, Reo dealer. 6d-116-2478

CAR FOR SALE—NEW STUDEBAKer Touring, balloon tires, displayed for sale, two eighteen Charlotte St. Used car or good building lot or equity in well located house considered. Make your offer. 6d-116-2480

LOST

LOST — SATURDAY NIGHT BEtween Bolivar and George, two cushions and carpet off car; phone 1664J. 3d-114-2526

LOST — WHITE GOLD BAR PIN with green setting; finder please leave at Examiner; keepsake. 3d-116-2590

HELP WANTED—Male

MALE HELP WANTED— GOOD painter wanted. Apply Alex Heron, 292 Brock. 3d-114-2496

WANTED—MAN AND WIFE, ABOUT June 1st to go to Stoney Lake; man must be used to motor boat, etc., and wife able to cook; apply to James Hamilton, The Peter Hamilton Co., Limited. 3d-114-2375

WANTED — REPRESENTATIVES IN every town; splendid pay; don't miss this one; Importers, Hamilton, Ont.

LIFE INSURANCE SALESMAN wanted—experience not necessary. Good opening for right man; apply giving age, etc., to Wm. Boulton, Divisional Manager, Confederation Life Association, Peterboro. 6d-116-2473

Summer Bound!

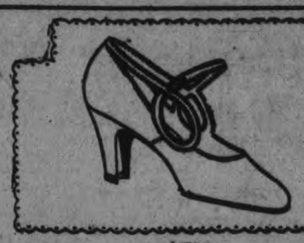

Summer Shoes

Are Next in Order

The Blonde Shoes have jumped into immediate popularity, and we show the very newest models.
White Shoes are also being looked for, and we feature a very large selection of them.

THE NEW BLONDE KID, STRAP AND PUMP

Priced from $4.85 to $7.50. Strictly Up-to-date.

JUST ARRIVED

A very fine line of Ladies' White Calf Strap, covered heel, $6.00.

An extra showing of Misses and Children's Patent, Gunmetal Calf, and Elk, in golden brown and pearl, made up in Oxfords and Straps.

Do not overlook seeing our windows for special values.

R. NEILL, LTD.

350-354 GEORGE ST.

MANY HAPPY RETURNS.

MAGISTRATE O. A. LANGLEY, Whose Birthday This Is.

NOTICE

NOTICE—ROOFING — ALL KINDS; phone 1736J. A. Lasure. 26d-131-2292

NOTICE—PLUMBING AND DRAINage; all branches; estimates free; Fred Goodfellow, 264 King St., phone 1215J. 14d-122-2398

NOTICE — THE IVEY GARDENS— we have on hand a large assortment of seedlings and plants; asters a specialty; call or phone 1931w. 3d-116-2584

SPECIAL NOTICE. CUT THIS OUT, it will pay. House repairs, cellar to roof; furnaces, stoves expertly cleaned, complete one-fifty, and repaired. We also have hospital for every description of broken goods, from electric irons, furniture to pair of scissors. Costs nothing to phone. Small trial will surprise you how cheap we work. Wm. J. Bull, 1086M.

CELEBRATE BIRTHDAY.

EASTON, Pa., May 14.—Twins here recently celebrated their 85th birthday, although they were born on different days in different months of different years? They are Mrs. Louisa Barron and Henry Brinker. He was born on the night of Dec. 31, 1840, and his sister arrived in the morning of Jan. 1, 1841, 16 hours later.

WORK WANTED

WORK WANTED — GARDENS ploughed; phone 2505J. 3d-116-2576

GARAGE REMOVAL

Cassan Brothers have removed their garage from Front Street to George Street on the west side of the river, Campbellford, where they will be pleased to see all their old and any new customers who may call. Open evenings and Sundays. Phone 356; residence phones 110 and 431. 6d-114-1464

The 25c CARTAGE

NO More NO Less

Trunks, Boxes, Dressers, Beds, etc. moved to any part of the city
Local Moving—$1.50 per hour. (Includes truck and two men)
Three Trucks - No Delay
DAY OR NIGHT

CARTER & AUSTIN

Phones 2392 - 2414
6d-11,12,14,17,19,21-1493

FOR SALE

Good frame house, modern except furnace, large lot, situated in south end, good terms, price.....$2000.00
Brick house, modern and in first class condition, 6 rooms, large lot with garage and hen house, in East City, owner would exchange for a propery over town, price, $4000.00
Brick house, 7 rooms, modern, large lot with garage, situated very centrally and in good locality, good terms, price $5200.00
Brick house, 10 rooms, modern, large lot with garage, would make a good apartment house, in a first class locality, terms, price $5000.00
For particulars and inspection, apply

J. T. O'CONNELL & CO.

136 Hunter St. W.
Office phone, 376. Residence, 1330.
A. Mills, agent, phone 1493w.

BELTING.
New and Second Hand. All sizes in stock. Also COTTON BAGS, Stoves, etc., for sale.

A. LOW & CO.

385 BETHUNE ST.
Phone 697 - Nights & Holidays 1027

Telephone 790 When You Want Your
Piano or Organ Tuned
Player Pianos a Specialty
All Work Guaranteed
W. H. CUNNINGHAM
560 Weller Street

RAILWAY TIME-TABLES

CANADIAN NATIONAL RAILWAY

(Timetable corrected to date)

No. 96—7.00 a.m. for Port Hope, Oshawa, Toronto, Buffalo, and main line points east of Port Hope.
No. 93—8.20 a.m. for Lindsay, Blackwater, Orillia, Midland and Toronto.
No. 371—8.30 a.m. for Lakefield.
No. 98—8.35 a.m. for Hastings, Campbellford, Belleville, Brockville and Montreal.
No. 92—12.00 noon for Port Hope, Cobourg, Ottawa, Oshawa, Toronto, Hamilton, Buffalo and making connection with the International Ltd. for London, Port Huron and Chicago, also makes connection for Philadelphia and New York.
No. 100—12.15 p.m. for Hastings, Campbellford, Belleville, Kingston, Brockville and Ottawa.
No. 373—12.30 p.m. for Lakefield.
No. 95—5.25 p.m. for Lindsay, Blackwater, Orillia, Midland, Toronto and makes connection with the "National" for Winnipeg and Vancouver.
No. 99—8.15 p.m. for Omemee and Lindsay.
No. 94—9.10 p.m. for Port Hope, Kingston, Cornwall, Montreal, Quebec, Halifax, Boston, Portland. Carries through sleeper to Montreal

CANADIAN PACIFIC RAILWAY.

(Corrected to date.)

GOING EAST—
11.59 a.m.—Norwood, Havelock, Bonarlaw, Tweed, Perth, Smith's Falls, Kingston, Ottawa, Montreal and intermediate points daily. On Sunday this train proceeds east only as far as Havelock.
8.10 p.m.—Indian River, Norwood, Havelock and Tweed. Daily except Sunday.
11.55 p.m.—Havelock Tweed, Kingston, Perth, Smith's Falls, Montreal, St. John, Boston and New York. Daily except Saturday.
12.55 a.m.—Havelock, Tweed, Kingston, Perth, Smith's Falls, Ottawa.
GOING WEST—
4.25 a.m.—Myrtle, Toronto, Guelph, Goderich, Hamilton, Galt, Woodstock, St. Thomas, London, Chatham, Detroit, Chicago and New York. Daily.
6.00 a.m.—Toronto (Yonge street), Owen Sound, Teeswater and intermediate points. Daily except Sunday.
7.35 a.m.—Toronto, Hamilton, Brantford, Buffalo, Rochester, Boston, New York Galt, Woodstock, London, Chatham, Detroit and intermediate points between Peterboro and Toronto. Daily except Sunday.
7.00 a.m.—Bethany, Lindsay, Orillia, Port McNichol and intermediate points. Daily except Sunday.
3.30 p.m.—Toronto, Hamilton, Brantford, Buffalo, New York, Galt, Woodstock, London, Windsor, Detroit, Chicago and intermediate points between Peterboro and Toronto. Daily.
6.30 p.m.—Lindsay, Toronto and intermediate points. Daily except Sunday.

CHINA PAINTING
Mrs. Langley McCarthy Teaches Biscoffs' New and Beautiful Work in
CHINA PAINTING

DAVIS-THOMPSON COMPANY, LTD.

Insurance and General Agency

433 GEORGE ST. PHONE 40

4% INTEREST, compounded Half-Yearly, Paid on Deposits

One Dollar opens an account. Special facilities afforded Depositors for the convenient transaction of their business, and accounts are subject to cheque withdrawal.

For Sums of $100 and upwards this Company's Debentures are issued in terms of one to five years, bearing special rates of interest, depending upon the term of investment.

TORONTO SAVINGS AND LOAN CO.
435-437 George Street
Peterborough

Boots and Her Buddies

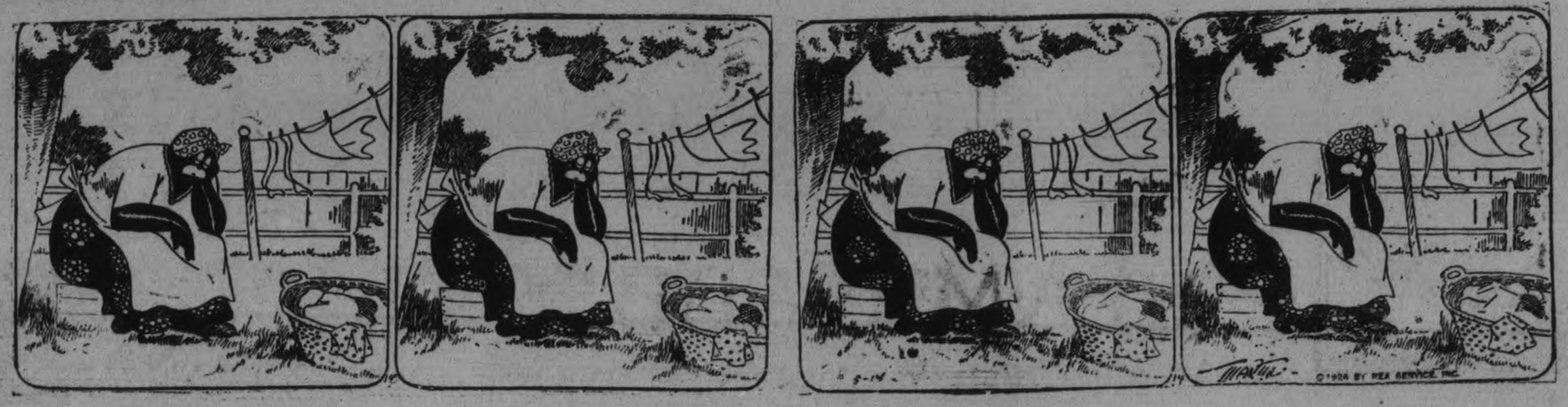

WARSAW FARMERS WORKING ON LAND

Trying to Get Spring Crops in—Almost Too Late for Wheat.

WARSAW, May 14.—Sand is drying up nicely and farmers with their teams are on the land, to get their spring crops in as soon as possible.

It is almost too late for spring wheat and so farmers have altered the plans they had in the fall and will sow more buckwheat, hungarian or millet.

Much fall wheat has been drowned out in low places and alfalfa, second year, is winter-killed on the knolls.

Several have reported that the land is packed quite hard.

The roads are levelling. The stage can now go by Douro and return in time to let the mail carriers make their rounds in the evening. Never since the rural routes have been established have the couriers been unable to make their rounds in the evening, after the first of April, or within a few days of the time.

On account of the heavy rain on Thursday afternoon, the attendance at the missionary meeting was disappointingly small. Mrs. Robert Moore, the president, gave a report of the convention which she attended in Lindsay. She had the programme with her, and took it up, item by item. She was pleased to have attended the first Presbyterial Missionary convention.

On Sunday evening Rev. Mr. Smith of Toronto spoke in the interests of prohibition. His address perhaps necessarily was more of a political address than a sermon.

On Wednesday evening of last week Mr. and Mrs. E. R. Hamblin entertained the members of the U.F.O. and U.F.W.O. The two organizations held their business meetings separately. The U.F.W.O. did a lot of business and were through in good time. Then there was a social chat and music. The U.F.O. were much longer, indeed kept up their discussions while lunch was being served. It had been planned to take up some of the resolution passed by the convention last Fall, but there was not time.

Warminister cheese factory began operations for the season last week under the management of Ralph Selby.

Warsaw cheese factory reopened this week under the management of Charles Foster.

On Tuesday evening there was a meeting of all interested in the church services of this district in the United church. Rev. MacIntosh of Lindsay and Rev. Edminson were the committee appointed by the Presbytery to meet the people. Three propositions were before the people. One, to remain as they were; another, to take in Cottesloe with the four other charges and have Centre Dummer as a mission; the third, to have the present charges Cottesloe and South Dummer. With the latter two there would be one ordained minister and one student, also a morning service. Mr. James Hawthorne moved that they remain as they are. Mr. E. Hawthorne moved an amendment that the people have a chance to think things over before they be called upon to decide what they would do for all time. The amendment carried.

As things are there is no morning service. There is in the Baptist church and there is an afternoon service generally, in the Anglican church. There is a strong feeling that there should be two services regularly in Warsaw. Those who are getting up in years like to attend their own church and find it difficult in the winter evenings.

Centre Dummer is on the ninth line, nine miles east of Warsaw, and to get there Warsaw people have generally to go three miles south, and then three miles north, so that the idea of reaching it from Warsaw is quite impracticable. Even Carmel is nearer to Norwood than to Warsaw.

Though there are good teachers in Warsaw the school and grounds are far from what they should be. The children even have to have their games on the road. The little bit of level ground there is on the roadside is generally covered with piles of wood drying for the following Winter. Since little Alec Bowen was so badly injured the wood has been stowed in the school cellar. It is pretty hard for parents, who do not wish their children on the road, to pay taxes and send them to school, where they must either stay inside or play on the street. The very fact of having to play on the street inculcates bad principles, let alone the danger of injury from passing vehicles.

Wesley Bullock is on a visit to relatives and old friends. He is seriously contemplating bringing his wife and children back to Ontario.

Mr. and Mrs. William Selkirk moved to Norwood on Tuesday.

Mr. and Mrs Clifford Selkirk, Miss Myra Thompson, and Cecil Wasson were in the village Monday evening.

Mr. David Miller spent the week end in Burnbrae.

Miss Gow spent a couple of weeks visiting friends in Peterboro and Lakefield.

Mrs. John Tucker left on Wednesday, May 12, to visit friends in Dummer, Sask.

Mrs. Donald MacIntosh was prepared to leave for her home in Zelandia, Sask., but was taken ill suddenly.

Mrs. John Butzer, Oshkosh, Wis., recently gave birth to her fourth set of twins.

A Chicago building of brick weighing 8,000 tons was recently moved 35 feet.

Don't Neglect The Children's Coughs and Colds

Mrs. Wm. W. Card, Bancroft, Ont., writes:—"Last winter my three children had very bad colds, and they would cough all night long, which was very annoying to the rest of the family.

I could get nothing to help them until one night, a friend who was staying with me, advised me to give them

Dr. Wood's Norway Pine Syrup

I immediately got some, and after I had used four bottles of it my children became quite well again, thanks to Dr. Wood's."

This preparation has been on the market for the past 37 years; you don't experiment when you buy it; put up only by The T. Milburn Co., Limited, Toronto, Ont.

OBITUARY.

HERBERT HAMBLIN

The death occurred at his residence, 500 George Street North, on May 13, of Herbert Hamblin, son of Mrs. Joseph Oakley of Norwood. Deceased was well known and respected in Trenton, Holloway and Belleville as well as by a wide circle in this city. He is survived by his wife, Mrs. Ermie Hamblin; his son, Mellville N.; two brothers, Arthur of Peterborough and George of Birdsay, Sask., and an only sister, Mrs. Alfred Mesley, of Ashburnham. Funeral service, conducted by Rev. J. E. Tood, will be held at his late residence at 8.30 this evening. Interment will be at Belleville.

MARIE KEARNS.

EAST EMILY, May 14. — The deah occurred on Thursday, May 6, of Marie Kearns, youngest daughter of Mr. and Mrs. Wm. Kearns, in her sixteenth year, after a lingering illness.

She is survived by her sorrowing parents, one sister, Irene, nurse-in-training at Brockville, three brothers, Leo of Emily, Edgar of Sarnia and William at home.

MRS. GEORGE EDWARDS.

CAMPBELLFORD, May 14.—The death occurred in Toronto at the home of her daughter, of Mrs. George Edwards, formerly of Hastings. The deceased has been an invalid for several years and lately moved with her husband to Toronto. The remains were brought to Hastings for burial on Wednesday.

Mrs. James Cameron and Mrs. Frank Bonnycastle, Sr., of town are sisters of the deceased.

LEONARD McCONNELL.

NORWOOD, May 14.—The funeral of Leonard, the two-year-old son of Mr. and Mrs. Gordon McConnell, of Asphodel, was held on Wednesday morning from the family residence. Interment was made in the Norwood Cemetery.

PEMMICAN RATION FOR NORGE'S CREW

Amunsden Received 24-Lb Bag From Alberta.

WINNIPEG, Man., May 14 (Canadian Press).—Pemmican, a concentrated food, which was the original foundation of the Canadian West, soared high over the "top of the world" with the Amundsen-Ellsworth Polar expedition.

Last summer when Captain Amundsen was passing through Western Canada, he was presented with a twenty-pound bag of pemmican, obtained at Wainwright, Alta., at the time, the explorer intimated that he would take the emergency ration with him on his Polar cruise.

Pemmican, according to old-timers, has an exceptionally rich food value. It is obtained by pounding the lean meat of the Buffalo until it is about as fine as dust. The fat of the meat is then rendered and poured over the meat dust, and the mixture packed in a bag made of buffalo hide.

Commenting on the value of this food, the Free Press says:

"The early buffalo hunters, trappers, voyageurs and Red River cart chauffeurs in pioneer days of Western Canada made history with pemmican. Starting out in the morning with a couple of ounces of pemmican for their day's sustenance, they could do fifty miles in twelve hours, shoot a couple of hundred buffalo, fight Indians, drink a barrel of slough water, and get home that night in time to hook up for 43 hours of Red River jigging. Properly made, it will last for a century. The older it gets the better it is, which makes it like something else not found at the North Pole."

YOU POOR KID, WHY ARE YOU SO SKINNY

Don't your Mother know that Cod Liver Extract will put pounds of good healthy flesh on your bones in just a few weeks?

Tell her every druggist has it in sugar-coated tablet form now so that in just a few weeks she can help you get back your appetite—make your body stronger—your feet nimble and your mind keener.

Tell her if they don't help greatly in 30 days she can get her money back.

Tell her that McCoy's Cod Liver Extract tablets are chock-full of vitalizing vitamines and are the greatest flesh producers and health builders she can find.

One sickly thin kid, age 9, gained 12 pounds in 7 months.

She must ask the Harris Drug Store, McDermid & Jury, Jas. Lynch, Bond's Drug Store or any good druggist for McCoy's Cod Liver Extract Tablets—60 tablets—60 cents—as pleasant to take as candy.

FOUR MEN FACE THEFT CHARGE

Accused of Stealing From House of Baltimore Citizen.

COBOURG, May 14.—Coming before Magistrate Floyd here on Tuesday four men, who were charged with being implicated in the robbery at Capt. A. F. Wilson's residence near the village of Baltimore, were remanded for trial. The charge against a fifth man was dismissed. Capt. Wilson went to British Columbia last November, and the family were away from their home all winter. He is alleged to have given the key of his house to a man named Watson, who had formerly been in his employ and who was then engaged with a farmer residing near Baltimore. Capt. Wilson is alleged to have received a letter from Watson saying that some person had broken into the house and barn, and that things were lying all over the house. Capt. Wilson was asked to state what he wanted saved and these articles would be stored for him.

He got back from B.C. about April 20 and Watson told him he had stored a number of things where he was employed for safety, but did not tell him where other goods were.

Capt. Wilson accompanied the police to four Cobourg homes. At one he identified goods valued at about $500 as his property, at another place $100 worth, at the third place $50 worth, and at a fourth $20 worth.

Watson elected not to be tried by the magistrate and was remanded for trial before the County Judge, with or without jury as he may elect.

Three other men were remanded for trial on two charges. The fifth man was allowed to go. Bail was not accepted.

W. F. Kerr, K.C., represented the Crown, and for the defendants, F. M. Field, K.C., T. F. Hall, K.C., and F. D. Boggs, K.C., were present.

Magistrate Floyd presided at the Court.

Snow-white Clothes

Blue is indispensable *every* washday for it is the *only* thing that will neutralize the yellowish tint in freshly washed clothes.

For pure white linen, you can rely on

RECKITT'S BLUE

MOTHERS' DAY SERVICES

AT OMEMEE.

OMEMEE, May 14.—Mothers' Day was fittingly observed in Trinity United church on Sunday, not only by the wearing of a white flower for a mother departed and a colored one in honor of the mothers still living, but also in church decoration, sermon and song. A profusion of beautiful pink roses, the gift of a far-away son to his mother and a memorial wreath, the tribute of another son and his family to a mother recently deceased, graced the table in front of the pulpit, along with numerous beautiful plants, which were placed within the altar rail.

The children of the Sunday school who occupied the central pews, were addressed in the morning on the commandment, "Honor thy father and mother."

A feature of the service, quite in keeping with the day, was the baptism of Garnet Roger Pogue, the little son of Mr. and Mrs. Burton Pogue.

At the morning service the choir rendered two appropriate selections, "Mothers Faith", and "My Mother's Old Bible is True" with solo by Mr. Roy Marshall.

The evening sermon dealt with the companionship and confidence of mother and daughter and father and son. The selections by the choir were, chorus "Mothers Songs" and a duet "My Mother's Voice" by the Misses Mary and Vera Lowe.

United (Presbyterian) Church

LAKEFIELD, May 14.—The Mothers' Day service was held in the school room for the children, but the theme was carried through the morning service also. The choir rendered special music suitable to the day, and the pastor, Rev. P. L. Jull, took his text from the words of the Lord on the Cross, spoken to the beloved disciple, "Behold thy Mother," spoken by the dying Lord, who in the hours of agony thought of His Mother. Mother's place all through the ages has been a definite one, although not always as much honored as it should be. The word "Mater" has been used by many, and one sees the one who measures out, making a little go a long way. The Mother is the companion, the adviser, and the comforter, and is usually the one who gives the child its first religious instruction.

"In these days, when a special day is set apart to honor the Mother," said the speaker, would it not be fitting if one would endeavor in every way in our power to make the world safe for mothers? The heaviest cost of war is borne by the Mother; Mother feels the burden of intemperance, vice and poverty more than any one else, so let it be our part not only to honor the Mother with our lips on Mothers' Day, but to bend every energy to making the world safe for Mother."

Regent Street Church

On Sunday morning the service was especially for the children and the church was decorated with flowers and birds in cages suspended, and the discourse was on "Our Birds," pointing a useful lesson to the young on the value of birds and that they should protect and treasure them rather than trying to destroy them.

In the evening, the theme of the discourse was taken from I. Samuel 1, and two last verses, dealing with the Mother, man's best earthly friend. The choir was made up of married ladies, who rendered music appropriate to the day.

There was a large attendance at both services.

CAMPBELLFORD NEWS.

CAMPBELLFORD, May 14.—Mrs. Roy Post and children, who have been visiting her parents, Mr. and Mrs. James Dorie, Sebastapol street, for some time, returned to their home in Pontiac, Mich., on Thursday. Mr. Fred Dorie accompanied his sister and will remain in Michigan.

Lindsay Wood of Toronto spent a few days this week with Mr. and Mrs. Alonzo Dunk, River road.

Mrs. Peter Meiklejohn is spending a few days with her daughter, Mrs. Charles Milne.

Clifford Maybee of Belleville is in town for a few days.

Mr. and Mrs. John E. Owen of Jefferson, Wisconsin, are visiting the former's brother, Postmaster C. L. Owen. Mr. Owen is operating a woollen goods plant in his home city, under the name of John E. Owen and Son and says that business in that line is good in the United States and that his factory is running night and day.

Miss Grace Moore, R.N. of Montreal, is visiting friends in town.

Mrs. H. R. Patterson, accompanied by her daughter, Miss Mary, was in Belleville Wednesday.

She comes as a boon to the housekeeping sex,
This bright little maid that we call Jane Gillex.
She washes the dishes, the pots and the pans,
The clothes and the windows, the pails and the cans,
The floors and the bathtub—in short we maintain
That for all household cleaning, no equal has Jane.

GILLEX

SOFTENS WATER *and* REMOVES DIRT WITHOUT RUBBING

Sold by all Grocers Made only by

E.W GILLETT COMPANY LIMITED

TORONTO

VANCOUVER WINNIPEG OTTAWA MONTREAL QUEBEC

WOMEN! SEE THESE WONDERFUL VALUES BEFORE YOU BUY!

Our Entire High-Grade Spring Stock

SUITS - COATS - DRESSES

Goes On Sale Tomorrow

WE NEED THE WARDROBE SPACE FOR SUMMER MERCHANDISE AND OUR SPRING STOCK MUST BE SOLD

GEORGETTE SATIN FLAT CREPE

DRESSES $24.75

REGULAR VALUES, $29.75 TO $49.75

This lot of Dresses comprises all the newer novelties in georgette, satin, flat crepe, etc. These Frocks are decidedly different and were hand-picked from the tailor shops of the very finest makers. Shades of navy, ashes of roses, wood rose, opal, grey, beige, champagne, Copen., sand, military red and black.

CHARMEEN POIRET TRICOTINE FANCY SILK

COATS $29.75

REGULAR $39.75 TO $49.75

The original price tags will give you idea of the wonderful savings. All the season's newest styles, in all the new shades, are represented in this group. In short, all our best grade Coats are reduced to $29.75 for quick clearance.

CLOTH DRESSES HALF PRICE

Made from finest Poiret and charmeen all-wool fabrics, man tailored, in a nice range of colors. Sizes 16 to 38 only. Each Dress is tagged with original price tag, and the regular prices, $11.95 to $29.75. On Sale Saturday, exactly half .....

$5.98 to $14.88

FLANNEL DRESSES

REGULAR $8.95 TO $12.95

$5.95

Twenty-nine only Flannel Dresses in a range of all the newest spring styles and colors. Sizes 16 to 40. All reduced to the low price of $5.95 for sharp quick clean-up tomorrow.

SMART TWEED COATS

REGULAR $25.00 AND $29.75

$18.75

The newer imported tweed patterns. Do not judge these Coats by the price quoted. They are Coats of superior tailoring and right up to the minute in style. The kind you will pay a great deal more money for anywhere.

TWEED COATS

TEN ONLY ODD TWEED COATS. PRICED TO CLEAR SATURDAY AT.. **$13.95**

SPRING SUITS Drastically Reduced

On Saturday we place on Sale the balance of our Spring Suits at these give-away prices. Shop early for best choice.

All our regular $25.00 Suits, Saturday $12.50
All our regular $29.75 Suits, Saturday $15.00
All our regular $35.00 Suits, Saturday $17.50
All our regular $39.75 Suits, Saturday $19.75

SILK DRESSES

REGULAR $19.95 AND $25.00

$13.95

It is necessary that you see these beautiful Dresses to appreciate their real value. Lack of space forbids a detailed description. About all we can say is, there are dozens of exclusive Dresses in all the new style effects and shades.

Charmeen - Poiret - Tricotine

COATS

REGULAR $35.00 and $39.75

$24.75

Wonderful values, in all the newest styles—cape, straight-line and flare models. Beautifully lined and tailored. You will find all the new spring shades represented in these beautiful garments.

NOTE

The backward spring is responsible for the Quick Action Sale. Merchandise has not moved normally, so these drastic reductions are necessary. We are not trying to cater to those wishing bargain goods or bargain prices, but those who want high-class merchandise at wonderful savings will find this Sale very pleasing. Come in and see them.

The J. A. McNABB Co. LTD.

The Evening Examiner

PHONES—Editorial 1601. Business Office, 1600. Private Branch Exchange to all Departments.

The Examiner is a member of the Audit Bureau of Circulations.

The Daily Examiner, published every lawful evening, by The Peterborough Examiner, Limited. Office, 419 George street. $6.00 per year, delivered in city; out-of-town subscribers by mail, $4.50 a year.

The Weekly Examiner, published every Thursday. Subscription price $1.50 a year.

U. S. REPRESENTATIVES

Special U. S. Representatives—W. E. Stockwell, 629 People's Gas Building, Chicago Ill.
New York—Chas. F. Miller, 225 Fifth Avenue.
Advertising Rates on application.

H. H. GLOVER, Managing Director.

FRIDAY, MAY 14, 1926.

LAWN BOWLERS DESERVE CONSIDERATION.

The advent of softball, a form of baseball that is attaining wide popularity because it is much more adapted for general use than regulation baseball and involves only very light expenditure in equipment, may undoubtedly lead to a demand upon the city fathers for more accommodation along the line of playing grounds, and this development is one that will have to be taken into consideration, if not by this year's Council, at least by the city fathers of other years.

At the same time there is a plea from citizens who want a certain amount of healthful and not too strenuous recreation that facilities for lawn bowling be not forgotten.

Its admirers point out that while accommodation is provided for various forms of sport appealing more particularly to the young and vigorous, there is really no civic provision for more mature citizens who want an opportunity to exercise in a less vigorous fashion.

Lawn bowling offers a type of recreation that is ideal for such citizens, and the claims of its devotees for consideration should not be lost sight of by the City Council when matters of this kind are to the fore.

UNNECESSARY RISKS.

Dr. McLean, Assistant Chief Commissioner of the Dominion Railway Board, addressing the safety convention in Toronto this week, said some things that should be heeded by motorists.

"There is no escaping the conclusion that the change in method of travel on the highways has brought about changes in risk," declared Dr. McLean, who dealt chiefly with the menace of level crossings.

The figures he quoted in this connection are arresting.

There were 257 highway crossing accidents in Canada last year, 54 1-2 per cent. of these occurring in the Province of Ontario.

And here is something that throws a light on the number of such accidents.

From records supplied by the C.P.R., the C.N.R. and the T. H. and B. railways from September, 1923, to November, 1924, it was found that 636 cases were reported where people took chances at level crossings, disregarding warnings.

That is, at crossings where protection was supplied 636 people refused to play safe in the face of warnings.

Dr. McLean's estimate that 60 per cent. of the level crossing accidents are due to the carelessness of motorists or conditions of weather, is a conservative one, but it should cause automobilists to do some quiet thinking as to the need of care, especially in view of the fact that on Canada's 40,000 miles of railway it is estimated that there is an intersecting highway crossing at every three-quarters of a mile.

THE MYSTERY REMAINS.

The long awaited Ferguson London speech has been delivered, and the people of Ontario are quite as much in the dark as to the Government's attitude toward the liquor question or as to the date of a general Provincial election as they were before Wednesday.

All they know about the election is that Mr. Ferguson says that he will hold it whenever he considers it most opportune for the Province and for the Conservative party.

That statement was hardly necessary, although in the minds of some people there will be natural wonder at the order in which the Premier placed the two, they not unreasonably expecting that the party would have been put before the Province in any calculation of the kind.

As to his Government's liquor policy, Mr. Ferguson had nothing to say whatever.

If there is any change contemplated, if Ontario is soon to try a system of Government control, there was no intimation of it in the London address.

Mr. Ferguson indeed sheered widely away from the whole subject, and instead of receiving enlightenment upon a question over which there has been much speculation, Ontario is left in a position of complete darkness.

Nor was any sign vouchsafed that by-elections are to be held in the seven vacant ridings in the near future.

In short, Mr. Ferguson's London speech was remarkable not for what it said but for what it left unsaid.

INTERESTING FIGURES.

A. W. Campbell, Commissioner of Highways in the Dominion Department of Railways and Canals, has issued a circular dealing with the question of the highway, the motor vehicle and the tourist in Canada that is full of timely and interesting information.

In view of the prominence given the motor industry by reason of the proposed tariff changes announced by Hon. J. A. Robb, it is interesting to note that the figures quoted by the Commissioner of Highways show that the value of primary production in the Canadian automotive industry in 1925 amounted to nearly $88,500,000, and the value of importations of vehicles and parts totalled almost $29,000,000.

It may be news to most people, too, to know that last year 124 different makes of automobiles were in use on the highways of Canada, and that the average total revenue collected from owners of these Canadian cars in the form of licenses, gasoline tax, etc., was $24.13, the average in Ontario falling slightly lower than this(inasmuch as this Province collected from a total registration of 344,112 motor vehicles, a total revenue of $7,684,434, which figures out at the rate of $22.03 per car.

Dealing with the tourist question, the Commissioner's figures show that motor tourists from the United States spent $188,554,400 in this country last year, Ontario getting the lion's share of this with $97,973,400. These totals are arrived at by assuming an outlay of $5 daily per head for supplies and exportable purchases, and also assuming that each American car carries four people.

Of course, some of this outlay on the part of United States visitors is matched by the spending of Canadian money across the border by Canadian tourists in the United States.

Canadians are visiting the Republic in largely increasing numbers. While in 1923 the number of permits granted Canadians for entry into the United States for touring purposes was 126,628, this had jumped to 162,475 in 1924 and last year to 223,079.

Assuming, as Mr. Campbell does, that on the same basis these Canadian tourists spent $60,000,000 in the United States, the balance in favour of the Dominion is over $128,000,000.

BRITISH LABOR'S BLUNDER.

Among the blunders which history will lay at the door of the Labor leaders responsible for the precipitation of the general strike in Britain none was more incalculably stupid than the attempt to silence the press of the country. Contrary to the impression created by earlier despatches from the scene of conflict, it was no wild impulse on the part of a few hot-headed printers and compositors carried away by the excitement of the moment in a certain well-known London newspaper establishment that started the movement to suppress the newspapers and stifle the organs of public opinion throughout the length and breadth of the land.

Happening, as it did, at the very moment when the Government and the Trade Union Council seemed in a fair way of reaching a basis of settlement, the strike of the mechanical staff of the Daily Mail, ostensibly because they objected to certain sentiments expressed in an editorial, was in itself a supremely foolish proceeding impossible to justify on any ground.

In the first place, it was an intolerable attempt to set at defiance the well established principle that the direction and control of the policy and opinions of a newspaper rest exclusively in the hands of its proprietors and editors. In no trade or profession are the services of a staff more valued than are those of the printers and compositors of a newspaper by the owners who employ them, or by the journalists associated with them. In none are their rights and privileges better safeguarded and more faithfully respected. But these certainly do not include the right to dictate what shall, or shall not, be published either editorially or in the news columns.

Utterly unjustifiable from a journalistic and, indeed, common-sense point of view, the action of the Daily Mail men was no less insensate in its untimeliness. There is the authority not only of Premier Baldwin, but of the Labor leaders who were in conference with members of the Government at the eleventh hour, for the statement that was the immediate cause of the collapse of negotiations carried almost to the point of a favorable issue. If the assurance of Mr. J. H. Thomas that he and his colleagues knew nothing of the Daily Mail incident is to be accepted, the conclusion is inescapable that either the Trade Union Council had lost command of the situation, or that the organization of the general strike was in other and less responsible hands.

The truth would seem to be, however, that though the sudden suspension of publication of the Daily Mail was, as the Prime Minister characterized it, "the first overt move" in the industrial revolution, it was only one of many similar acts deliberately planned by the forces of anarchy to assist, as they foolishly thought, their cause. This view is confirmed by the statement published in the first number of the British Gazette, issued by the Government, that "nearly all the newspapers have been silenced by violent concerted action," as well as by the early boasts of the strike leaders that they had effectively strangled what they choose to describe as the capitalistic press.

The result was, for a few days, a situation unparalleled in the history of journalism since the days of its infancy. Its presses stopped, and its traffic of news suspended, Fleet Street, the hub of the newspaper universe, became overnight the scene and centre of a new battle for the freedom of the press, a battle waged with fierce intensity and not a little ingenuity between those determined to ensure a supply of news, however crude, in spite of the terrorist tactics of the strikers, and the forces that had made it part of their revolutionary programme to stifle public opinion and prevent the people from knowing the developments of a grave industrial crisis.

John Le Sage, one of the greatest journalists of the Victorian epoch once declared that "the British public hates lies, and lies do not pay." It was a forcible way of saying that the British public hates the suppression of truth, of which an untrammelled press is the surest guardian. In attempting to silence the newspapers, the strike leaders displayed an ignorance of history and of their own interests, as well as of the character of the British people, for it was in the conflict with an autocracy more stringent and reactionary than capitalism that the freedom of the press was won, and it is only by a free press that democracy will continue to prevail. No greater blunder has ever been perpetrated in the name of British Labor than its misguided and futile resort to the suppressive methods of the Russian Soviet and the Italian Mussolini.—Ottawa Journal.

EDITORIAL NOTES AND COMMENT.

The mystery has been solved. Ontario is to have a general election when Premier Ferguson decides to hold one.

Meanwhile the seven vacant seats in the Legislature will continue to remain vacant.

The British strike at least accomplished one feat of some merit inasmuch as it supplied an opportunity for the Mail and Empire and the Globe to agree upon something. Both papers in their leaders yesterday pronounced the end of the strike as a victory for British common sense.

The Canadian labour unions get credit for offering assistance to the British strikers, and at the same time save their cash.

It is not as easy to start the wheels of industry after a big strike as it is to put the strike itself in motion.

As the Ottawa Journal pertinently reminds us, there's always a chance that the garden seeds will come up to scratch if the neighboring cats don't.

A general strike has been fought out in Great Britain, the North Pole has twice been located via the aerial route, but the Budget debate still goes on at Ottawa.

The worst atrocity of the British strike occurred not in London, England, but in London, Ontario, where the Advertiser published the following: "Lady Mountbatten, frying sausages in Hyde Park for voluntary workers, will no doubt prompt Punch to remark that Londoners never sausage a spectacle before."

— RADIO — PROGRAMS

FOR FRIDAY, MAY 14.
All time in this program is eastern standard time.

6 p.m.
WRNY (258) New York — Sports; commerce; theater; talk on foods.
WENR (266) Chicago—Concert.
WSWS (276) Chicago—Variety.
WGN (303) Chicago—Stocks; feature; musical.
WBZ (333) Springfield, Mass.—Musical.
WLS (345) Chicago—Markets; organ.
WWJ (353) Detroit—Concert.
WJJD (370) Mooseheart, Ill.—
WGY (379) Schenectady, N.Y.—Plays.
WTAM (389) Cleveland—Orchestra.
WMAQ (447) Chicago—Organ; club program.
WTIC (476) Hartford, Conn.—Talk; musical.
WEAF (492) New York—Orchestra; bedtime story. To WTAG (268), WGR (319), WTAM (389), WCAE (461) WCAP (469), WOC (484), WOO (508).
WCX (517) Detroit—Orchestra.
KYW (536) Chicago—Concert.

7 p.m.
WBAI, (246) Baltimore—Orchestra; Sandman Circle.
WRNY (258) New York—Opera; talk.
WCAU (278) Philadelphia—Musical.
WREO (285) Lansing, Mich.—Concert.
KDKA (309) Pittsburgh—Concert.
WAHG (316) Richmond Hill, N.Y.—Organ.
WBZ (333) Springfield, Mass.—Vocal and instrumental.
WLS (345) Chicago—Orchestra; features.
WQJ (447) Chicago—Concert.
WJZ (455) New York—Concert.
WCAE (461) Pittsburgh—Concert.
WEAF (492) New York—Musical.
WJR (517) Detroit—Musical.
WNYC (526) New York—Baseball; national oratorical contest.

8 p.m.
WBAL (246) Baltimore—Vocal and instrumental.
KFNF (263) Shenandoah—Sunday school lesson; concert.
WSWS (276) Chicago—Vocal and instrumental.
CNRA (312) Moncton, N.B.—Mixed quartet.
WJJD (370) Mooseheart, Ill.—Musicale.
WAHG (316) Richmond Hill, N.Y.—Vocal; instrumental.
KOA (322) Denver—Stocks; concert.
WWJ (353) Detroit—Musical.
WJJD (370) Mooseheart, Ill.—Music by children.
WTAM (389) Cleveland—Orchestra.
WJZ (455) New York—Musical.
WCAE (461) Pittsburgh—Orchestra.
WFAA (476) Dallas—Orchestra.
WTIC (476) Hartford, Conn.—American Legion program.
WEAF (492) New York—"Uncle Tom's Cabin."
WCX (517) Detroit—Musical.
WNYC (526) New York—Variety.
KSD (545) St. Louis—Musical.

9 p.m.
WMBB (250) Chicago—Musical.
WRVA (256) Richmond—Orchestra.
WGHB (266) Clearwater, Fla.—Musical varieties.
WMBB (250) Chicago—Orchestra and soloists.
WRNY (258) New York—Musicale.
WENR (266) Chicago—Vocal and instrumental.
WCAU (278) Philadelphia—Musical.
WGN (303) Chicago—Orchestra; violin.
KDKA (309) Pittsburgh—Concert.
WAHG (316) Richmond Hill, N.Y.—Orchestra.
CNRT (357) Toronto, Ont.—String quartet.
KGO (361) Oakland, Calif.—Concert.
WEBH (370) Chicago—Variety.
WGY (379) Schenectady, N.Y.—Orchestra.
WHAS (400) Louisville—Concert.
WSB (428) Atlanta—Musical.
KGW (491) Portland, Ore.—Orchestra.
WEAF (492) New York—"Anglo Persians." To WTAG (268) WGN (303) WJAR (306), WGR (319) WWJ (353), WDAF (366), WTAM (389), WCCO (416), WCAE (461), WEEI (476), WCAP (469), WOC (484), WOO (508), KSD (545). Orchestra. To WCSH (256).
WJR (517) Detroit—Orchestra.
WHO (526) Des Moines—Musical.
KYW (536) Chicago — Quartet; Goucher Glee Club.

10 p.m.
WBAL (246) Baltimore—Musical.
WADC (258) Akron, O.—Concert.
WSWS (276) Chicago—Musical varieties.
WCAU (278) Philadelphia—Songs; orchestra.
KOA (322) Denver—Instrumental.
WJAZ (330) Chicago—Concert.
WLS (345) Chicago—Popular music.
WJJD (370) Mooseheart, Ill.—Musical.
KTHS (375) Hot Springs, Ark.—Baseball scores; orchestra.
WTAM (389) Cleveland—Orchestra.
WLIT (395) Philadelphia—Musical varieties.
WQJ (447) Chicago—Orchestra.
WCAE (461) Pittsburgh—News.
WCAP (469) Washington—Orchestra.
WTIC (476) Hartford, Conn.—Orchestra.
WOC (484) Davenport—Orchestra.
WEAF (492) New York—Ben Bernie and orchestra. To WCSH (256).
WCX (517) Detroit—Musical.
WOAW (526) Omaha—Classical.
KYW (536) Chicago—Musical.

11 p.m.
WSM (283) Nashville—Orchestra.
WREO (285) Lansing—Orchestra.
KFXF (288) Hastings, Neb.—Musical.
KOA (322) Denver—Instrumental.
WMCA (341) New York—Entertainers.
KTHS (375) Hot Springs—Orchestra.
WLIT (395) Philadelphia—Musical.
KYW (536) Chicago—Musical.

12 p.m.
WENR (266) Chicago—Frolic.
WJAZ (330) Chicago—Concert.
KGW (491) Portland, Ore.—Concert.
WHO (526) Des Moines—Orchestra.

1 a.m.
WENR (266) Chicago—Frolic.
WJJD (370) Mooseheart, Ill.—Musical varieties.
WDAF (366) Kansas City—Orchestra; organ.
WQJ (447) Chicago—Orchestra.

WISE AND OTHERWISE

Socks will last longer if you leave them off and wear your brother's.

* * *

To remove dandruff send your coat to the cleaner.

* * *

Paint alone will not save your home very long. You have to keep up the payments.

* * *

One of the comforts of home is you often have something to show for your bills.

* * *

Women may keep their skin soft by making their husbands shave.

* * *

Only a very short time now until we will be surprised at the way baseball games come out.

* * *

Robbers lead a hard life. They have to keep in good shape or some bobbed-haired girl will whip them.

* * *

Learning to drive slowly seems to be harder than learning to drive fast.

VOICE OF THE PEOPLE.

LETTERS TO BE PUBLISHED UNDER THIS HEAD MUST BE RECEIVED AT THE EXAMINER OFFICE ON THE DAY BEFORE THEY ARE DESIRED PUBLISHED.

HEALTH AND ALCOHOL.

To the Editor of The Examiner:
Sir:

Some one signing himself "In Earnest" in your paper quotes Dr. McCullough, the Provincial Health Officer, against alcohol. Now alcohol may be all wrong and mostly everything is, but I was in the trenches and I know that if it hadn't been for rum, double strength rum, the soldiers couldn't have stood the cold and the wet. We didn't want food, we wanted fire. Someone else who wasn't there will say beef tea is as good. Beef tea has to be doctored up with red pepper to be any good at all and while it loads the stomach and makes a man feel heavy it doesn't stay with him as heat like rum. Rum makes a fellow feel that there's life in him. Now we are all sick and tired of hearing people who couldn't drive a cow, and would be unfit if the regimental doctor had to examine them, to carry a musket, but are all the great army doctors wrong and all the millions of men.

A few wouldn't take rum or any stimulant. So far as I saw they were soon on the sick list. Then why on earth did women object to cigarettes? It was the only consolation the dying soldiers had; the men who died that the objectors might live. If the war was to be fought over again do you think there would be prohibition in the army. Not if the war was to be won.

Drinking is another thing. I don't drink except when I feel I need it. But though I class myself for decency always I say that surely God gave man a blessing when He gave him rum. Why should the world stand still for a few bad ones. Take it easy ladies! If the soldiers were all like you, and what you want, the Boche would have had you before this.

IN THE TRENCHES.
Lakefield.

CATTLE, GRAIN AND PRODUCE

Peterboro—Toronto—Montreal
Winnipeg

TORONTO LIVESTOCK.

TORONTO, May 13.—With only two or three loads of fresh cattle in today, the market cleared at strong steady prices. Yesterday's offerings were all cleared before the close. With the British strike now out of the way, exporters are now assured of no interruption to business up to the end of the season, and a good trade is looked for.

The few butcher cattle offering today were all cleared at steady prices.

Small meats all steady, with hogs firm at $14 off cars.

Export prices steady. Heavy steers, $7.50 to $8.

Butcher cattle trade active, with a good demand for anything of choice quality. Choice steers $6.75 to $7.50. Heifers $6 to $7.25.

Cows firm, $5.50 to $6.25.

Bulls, $5 to $5.50.

Calves firm, $11 to $12.

Spring lambs—2 at $15; 2 at $14.50; 9 at $14; 2 at $12; 7 at $11.50 each.

Sheep—2, 140 lbs., $10; 16, 148, $9.50; 2, 120, $9; 2, 135, $8.50; 2, 120, $7; 2, 176, $6.

Receipts.

Union Stock Yards—Receipts, 63 cattle, 36 calves, 109 hogs, no sheep and lambs.

Export steers, choice	$7.25	$8.00
Do., heifers	6.50	7.25
Do., bulls	4.50	5.50
Choice store, dehorned	6.50	7.25
Butchers, choice	7.00	7.50
Do., heifers	6.50	7.25
Do., medium	5.00	5.75
Do., common	4.50	5.00
Baby beeves	8.00	9.50
Cows, fat, choice	5.50	6.25
Do., medium	4.00	4.50
Do., canners and cutters	2.50	3.00
Bulls, butchers, choice	5.00	5.75
Do., medium	3.00	4.00
Feeding steers, choice	6.00	7.00
Stockers, good	5.50	6.00
Calves, choice	10.00	11.50
Springers, choice	80.00	100.00
Milkers, choice	75.00	90.00
Spring lambs	14.00	15.00
Wool lambs	14.00	15.00
Do., heavy	11.00	12.00
Buck lambs	10.00	11.00
Sheep, light	7.00	8.00
Do., heavy	4.50	5.00
Sheep, yearlings	9.00	10.00
Hogs, f.o.b.	12.50	12.75
Do., off cars	13.50	13.75
Select bacon, off cars, $2.61 premium per head.		

MONTREAL GRAIN AND PRODUCE

MONTREAL, Que., May 13 (Canadian Press)—The holiday had little effect on the wheat demands of the United Kingdom today and another active session was put in on the Montreal grain exchange. Manitoba spring wheats and oats in nearby positions moved freely at firm rates. Cash grain on spot was relatively quiet but the market for oats was steady at unchanged prices.

There was an abundance of small orders for spring wheat grade flour from across the Atlantic but lack of domestic demand held the market quiet and prices were without change. Winter wheat flour was slow.

Butter receipts were 2,346 packages, compared with 2,985 the same day last week. No improvement was evident in the demand and prices held at their low level.

Receipts of cheese were 3,418 boxes, against 2,242 last Thursday. Demand was a little better and a fair trade was worked for No. 1 colored. A 1-4 cents premium per pound was registered.

BUFFALO LIVE STOCK

EAST BUFFALO, N.Y., May 13—Cattle, receipts, 250; slow and steady.

Calves, receipts, 500; slow and unchanged.

Hogs, receipts, 800; active; 10 to 25 cents higher; heavy, $13.25 to $14; mixed, $14.25 to $14.50; yorkers, $14.50 to $14.85; light yorkers, $14.75 to $14.85; pigs, $14.75 to $15; roughs, $11.50; stags, $7 to $9.

Sheep and lambs, receipts, 1,800; slow; lambs, 25 cents lower, $9 to $15; others, unchanged.

STERLING RATES

MONTREAL, Que., May 13 (Canadian Press) — Sterling exchange was quoted here today as follows:

Sterling demand—$4.85 3-8.
Sterling cables—$4.85 7-8.

WINNIPEG LIVESTOCK

WINIPEG, Man., May 13 (Canadian Press) — Receipts 620 cattle and calves; 725 hogs.

A fair demand prevailed for butcher females at steady prices. Other classes were inactive.

Hogs advanced 10 cents, with thick smooths at $13.60 and select bacon $14.95. The sheep and lamb market were at a standstill.

CHICAGO GRAIN

CHICAGO, May 13 — Notwithstanding a late rally, wheat prices displayed a downward trend at the finish today and throughout most of the board of trade session. Moisture relief for the spring wheat crop over large areas both north and south of the Canadian line had a noticeable bearish effect. Wheat closed unsettled, 1-8 to 3-4c net lower; corn at 1-8 to 1-4c advance; oats varying from 1-8 decline to 3-8c gain, and provisions a shade to 27 cents off.

WINNIPEG GRAIN

WINNIPEG, Man., May 13 (Canadian Press)—A break in the last hour of trading when profit-taking developed, brought losses to the wheat market here today. The close was at the low points for the day, ranging from 3-8c to 3-4c below Wednesday at $1.52 5-8 for May, $1.50 5-8 for July and $1.31 5-8 for October.

A THOUGHT FOR TODAY

FAITH IN MEN.

Never lose your faith in men. Lack of faith in men will be reflected in your face.

Faith in men is the obedience of common sense.

There is sure to be a man or two who will prove false, but do not brand all men for the faults of the few.

Occasionally I get a "raw deal," but this experience does not cause me to discount my confidence in men generally. On the contrary, it contrasts men of my acquaintance; and out of this, one can organize a system of sifting the good from the bad.

The greatest heroism of human intellect is faith in men.

It is the inspiration of integrity and the strength that backs up business.

What would we do without confidence in men?

When I begin to lose faith in my fellows, put me down as a man that you should shun.

FABLES IN FACT.

ONCE THERE WAS A WIFE WHO TOLD A NEIGHBOR THAT HER HUSBAND HAD SO MUCH TO DO THAT SHE SAW HIM ONLY ABOUT ONE HOUR A DAY PERIOD AND THE NEIGHBOR EXPRESSED HER SYMPATHY COMMA TO WHICH THE WIFE REPLIED COMMA QUOTATION MARK OH COMMA IT ISN'T SO BAD DASH DASH THE HOUR PASSES QUICKLY PERIOD QUOTATION MARK

(Copyrigth 1926, NEA Service, Inc.)

About two million children are born in this country every year. Drive your auto carefully.

* * *

Arrested a man in Yellowstone Park for killing a deer. Of course he tried to pass the buck.

Clothes Satisfaction
As Well As Money Savings

A tailoring establishment as big as this — one of the largest in Canada — could not afford to turn out Suits and Overcoats that did not wear well, or were inferior in any way. If we did, the business would soon cease to exist.

Our business is to-day larger than at any time in our history. The reason is that Regent Clothes wear well, possess unusually fine style and fit, and give the utmost satisfaction—and in addition sell at a price not equalled anywhere else in Canada for similar quality.

These are good reasons why you should place your order now for

Suit to Your Measure

$24

We Take All the Risk—Fit Guaranteed or Money Promptly Refunded

You'll be amazed at the wonderfully fine quality of our imported tweeds and worsteds in all the newest shades and patterns, from which you can make selection. And you will be delighted with the saving over what you would expect to pay for suit-to-order of such quality.

THE REGENT TAILORS

Branches in All Parts of Canada

326 George St. Arcade

"Let the Clark Kitchens help you!"

CLARK'S PORK and BEANS

are Pork and Beans at their best. Perfectly cooked and exquisitely flavored. A truly economical dish.

W. CLARK LIMITED, MONTREAL
ST. BENI, P.Q. AND HARROW, ONT.

11-26

Packers: Clark's Tomato Ketchup, etc.

CLOTHING WORKERS PLAN CO-OPERATIVE APARTMENT OF 1,000 ROOMS IN NEW YORK

Will Include Laundry and Assembly Room—Decide on on Housing Scheme—Union's Bank Prospering—Meet in Montreal.

MONTREAL, May 14 (Canadian Press). — Some 150,000 workers throughout the continent, through their representatives sitting in at the seventh biennial convention of the Amalgamated Clothing Workers of America, yesterday entered into a co-operative housing plan. A co-operative banking scheme which the union inaugurated some years ago, showed increasing prosperity in an annual report presented at the convention here.

As an instance of the new housing plans, it was pointed out that a large area in upper New York City purchased by the union is soon to be developed into "clothing workers' paradise." An apartment of 1,000 rooms is to be erected, it was said, together with a general laundry, co-operatively managed, an assembly room, a playground and a music room for the children. Only one half of the land owned is to be utilized for the structure, the remainder to be turned into courts and gardens.

In the only address of Thursday's session, Dr. William Leiserson, of Antioch College, Ohio, called the attention of the delegates to the success of arbitration machinery. He preferred to call it adjudication machinery, he said.

Two Funerals In One Day; Lady Aged 102, Child of 2

NORWOOD, May 14.—Mr. Hugh McDonald, the local undertaker had an experience on Wednesday that he will likely never have again. During the day he had charge of two funerals at which the difference in the ages of the deceased was 100 years. The funeral of Leonard McConnell, aged 2 years, took place in the morning and that of Mrs. Henry Gardner, aged 102 years, in the afternoon. Both funerals were largely attended.

WARKWORTH NOTES.

WARKWORTH, May 14.—Mrs. James H. Angus, Mrs. Jas. E. Thompson, Misses Fleeta Zuefelt and Verna Thompson and Mr. Neil Thompson were in Campbellford on Wednesday.

Mr. and Mrs. David Harnden, Sr., are visiting their daughter, Mrs. Fletcher, Hamilton.

Miss Sara McCombe was in Campbellford on business on Wednesday.

Miss Pearl R. Drewry, who has been clerk in the Royal Bank for the past three years, has resigned.

The members of the Women's Institute held their regular meeting at the home of Mrs. Harry Beswetherick on Wednesday afternoon. A large number of members were present.

The play "Bar Haven" was given at Morganston by the Oak Heights Dramatic Club on Tuesday evening. The large crowd that attended gave evidence of it being a decided success.

The bureau of engineering in Washington is working on a foolproof radio transmitter for airplane use.

Some savages of South America treat their wounds by the scientific process of exposing them to sunlight.

SOME fathers seem to want to make boys men before their time. Don't *you* make that mistake. He'll be a boy only once in his life. Get him a C·C·M· Bicycle now, when he wants it most, now while the active, roving, boy spirit in his young body is craving for fun, exercise and adventure. Now, in the glory of his boyhood years!

Bicycling is a Wonderful Body Builder

A C·C·M· Bicycle will develop your boy physically. It encourages him to get out into the open air, out into the country. It encourages him to develop his muscles, and the vital organs which are in effect the "engine" of his body. It builds him a strong constitution.

You make no mistake in choosing a C·C·M· Bicycle. It will last him all through his boyhood. The C·C·M· is the wheel with the Triplex Hanger, the Hercules Brake—"the little fellow with the giant grip"—and the Gibson Pedals. Ask your boy about these exclusive features of the C·C·M· He'll tell you.

Take Bill or Jack to see the new models at the nearest C·C·M· dealer's. There is one with a curved top bar that will fit him while his legs are short and grow with him by adjusting the saddle and handle bars. The dealer will be glad to explain the easy payment plan.

The Famous Hercules Brake is an important as well as *exclusive* feature of the C·C·M· Greater strength, quick, sure action and freer, smoother coasting. Standard equipment.

C·C·M· Triplex Hanger Gives More Power

354

C·C·M· Bicycles

RED BIRD—MASSEY—PERFECT CLEVELAND—COLUMBIA

And Joycycles for Children

T. H. ASHBY - C.C.M. RED BIRD BICYCLES
Cor. Rubidge & Dalhousie

Full line of Bicycles accessories, and parts for all makes of Bicycles

H. T. MILLARD - 225 HUNTER ST.
AGENTS FOR C.C.M. BICYCLES

SIMPSON, COPPING & CO., 460 George St.
C.C.M. DEALERS

Sole Agency for C.C.M. "MASSEY'S"
"Canada's Best Since 1896"

White's Cycles & Sports, Limited
212 CHARLOTTE STREET
PHONE 897 - - - - OPEN EVENINGS

Scientists believe *roaches spread cancer.* Be safe. Kill them and other dangerous household insects with powerful Tanglefoot Spray. Prevent reinfestation by also using Tanglefoot Roach & Ant Powder.

TANGLEFOOT SPRAY

0-72
Quart $1.25; pint 75c; ½ pint 50c
Super-Sprayer 35c

THE TANGLEFOOT COMPANY
WALKERVILLE, ONTARIO

150 WITNESSES APPEAR BEFORE CUSTOMS PROBE

Enquiry Has Already Extended Over 47 Days at Ottawa.

NOT FINISHED

Total Cost May Reach Quarter of Million Dollars.

OTTAWA, May 14.—Speculation is rife here as to what is to become of the Customs investigation. There is the suggestion in some quarters that the committee may pursue its dawdling course until after the House has risen and that pursuant to revelations which have been made the Government will make a wholesale clean-up of the entire preventive service. There are others, probably the better advised ones, who hold that the committee must hustle up and do something more than merely put in five hours a day. The idea of the latter group is that the committee do well to speed up a little, and that would be no great task, and have a report ready before the House adjourns, which report will undoubtedly contain recommendations for drastic changes in the Customs service.

The inquiry has jogged along for 47 days and 150 witnesses have had a chance to say how much, or how little, they know.

Let no person think that the inquiry is an inexpensive affair. Up to date $6,725 has been paid to witnesses for expenses while fees paid to them total $1,936. On top of all this R. L. Calder, K.C., plods along serving a grateful country for a pittance of $250 a day, while Mr. Tighe, representative of the independent forces in the House, is said to be drawing $100. Over and above all this must be considered auditors' expenses, which will be heavy, reporting expenses and cost of printing. All told the cost of the inquiry will possibly reach a quarter of a million dollars before it is through.

MARMORA NEWS

MARMORA, May 14.—Marmora L.T.B. 177 holds its annual dance at the Town Hall on May 20, with Baxter's orchestra in attendance.

Mr. J. W. Lowery is busily engaged with the digging of foundations for a new home near the Fair Ground.

Mrs. E. Yeomans, Mr. and Mrs. Dan. Yeomans, Mrs. T. Henderson and son, Eleazar, of Havelock, visited at Mr. Abe Smith's on Tuesday.

After spending the past week at the Parsonage, Mrs. W. Dickson returned to Westwood on Thursday.

In Cuba one acre of ground has produced $5,000 worth of tobacco.

She Was Troubled With Chronic Constipation

Once your bowels become constipated you are in for a lot of trouble, as constipation is one of the most prolific sources of disease that the human race is addicted to, therefore a free motion of the bowels every day should be the aim of everyone who aspires to perfect health.

Mrs. O. W. Lawrence, Cloverdale East, N.B., writes:—"I was troubled with chronic constipation, and became so bad I was almost afraid to eat anything.

One day I saw your advertisement of

Milburn's LAXA-LIVER PILLS

so I got three vials, and after taking them I have never been troubled since with constipation."

Put up only by The T. Milburn Co., Limited, Toronto, Ont.

PREMIER AND MACDONALD PLEAD FOR SPIRIT OF CONCILIATION IN RESTORING HARMONY IN INDUSTRY

Government Faces Its Promise of Reward to Strike-Breakers.

NO BITTERNESS

Government's Claim of Surrender by Labor Protested by Thomas.

LONDON, May 14 (Canadian Press).—Avoidance of vindictiveness and a conciliatory spirit in settling the greatest industrial conflict ever known in the United Kingdom was urged by Premier Baldwin in the House of Commons Thursday, when the subject of the general strike was up for debate. At the same time he pointed out the extreme difficulty of reconciling the Government's pledges that no harm would come to the volunteers who had aided the nation in the crisis with the need of reinstating every striker.

Ramsay MacDonald, former Labor Premier, in opening the debate, deplored the fact that bitterness had been infused into the relations between employers and men since Wednesday. He earnestly appealed for efforts so that advantage could be taken of the present position to establish good relations on a broader and firmer foundation than existed before. He hoped it was the desire of Parliament primarily to declare to the whole nation that it wanted no crushing or humiliation, and that it lifted its voice in behalf of healing, restoration and restitution.

Like Post-War Problem.

Premier Baldwin compared the situation with that after the Great War, when the problems of the first few months were far more difficult than those they had to face during the war. The problem to be threshed out between the trades unions and employers' associations of reinstating the men, while doing no injustice to the men who helped the nation in its time of need, called for real statesmanship. He argued that the very present dislocation of the country's trade alone required that there should be no bitterness or delay in getting the industries started again.

"There are some who like fishing in troubled waters," he said. "Let us get the waters calm as soon as we can, lest the work of half a century be spoiled."

Humiliating Heading.

J. H. Thomas, the chief Labor leader in the strike, like Mr. MacDonald, strongly protested the attitude of the British Gazette, the Government's official newspaper, which used as the caption of its announcement of the calling off of the strike, "Total surrender."

"Imagine the bitterness of that," Mr. Thomas exclaimed, "to two millions of men who had refused to surrender to the Germans."

The Labor leader, detailing many cases of employers refusing to reinstate the men except under penalizing terms, begged the employers in the House and elsewhere to give effect to the Premier's broadcast speech.

GENERAL STRIKE CONTINUES AS RAILWAY AND TRANSPORTATION WORKERS REFUSE TO SURRENDER

Industrial Peace Delayed by Employers' Attempt to Penalize Strikers.

PRINTERS NOT BACK

Miners' Executive Confers With Premier Baldwin—Public's Hopes Deferred.

LONDON, May 14. — Canadian Press. — How Great Britain will come through her great industrial upheaval was if anything more an enigma last night than it had been at anytime previously since the strike began. The country woke up on Thursday to find the rosy hopes of Wednesday night completely dashed—partly it would seem, through discontent of the strikers at the way the strike had been called off, but more through the disposition of many of the big employers to insist on making new arrangements with the workers before permitting resumption of work.

It is even asserted that some of the big railways and other concerns contemplated a reduction in wages, although, according to the statement of Premier Baldwin in the House of Commons, who warned the nation to be suspicious of propaganda and misleading rumours, some of these reports, especially regarding the railways, were unfounded.

Not Penalizing Men.

One big railway group last night officially denied the rumors that they intended to reduce wages or otherwise penalize the men.

Notwithstanding the fact that the general strike has been called off, it in reality still persists in as great force as before. The miners never have consented to resume, and because of the attitude of the employers and by reason of other circumstances, the two big industries, the railwaymen and the transportation workers, are ordered to remain out until further instructions.

The situation in the newspaper field is without change, most of the papers still issuing in skeleton form.

No agreement has yet been reached by the railway managers and executives of the railway unions on the question of the re-employment of the strikers. A conference on this subject adjourned at a late hour without a decision, and will be resumed to-day.

Miners Meet Premier.

The miners' executive, after conferring for an hour last evening went to Downing street, and were closeted with Premier Baldwin for a considerable time. The members of the executive returned to headquarters and refused to divulge anything but it was officially announced that there had been a general discussion on the present situation. No mention was made of any possible plans for adjusting the dispute between the miners and the mine owners which participated the general strike.

Premier Baldwin in the House of Commons made a strong appeal for conciliation and avoidance of vindictiveness, and reiterated his intention to fulfill all his promises. One of the interesting aspects of the situation is whether this conciliatory stand on the part of the prime minister will prevail against the known tendencies of some of his colleagues to make it a fight to a finish.

Sir John Herschel thought it probable that the sun was inhabited by strange organisms which were the source of light.

SERIOUS CRIME WAS ABSENT IN DAYS OF STRIKE

Fewer Convictions for Drunkenness in Many Places—No Looting.

MINOR OFFENCES

Police Court Cases Diminished After Strike Was Called.

LONDON, May 14 (Canadian Press Cable).—The absence of serious crime during the general strike was reflected in the number of police court cases which in many districts actually diminished after the strike was called. There were fewer convictions for drunkenness than usual in many places.

With reference to disturbances while the general strike was on, many of the police magistrates commented on the fact that these were created largely by irresponsible men, the majority of whom were foreigners. Three months' imprisonment was the usual sentence in these cases.

Councillor Fined.

In Birmingham a member of the City Council was fined £10 for making speeches calculated to create hostility against the Government. The magistrate who imposed the fine remarked that he would have sentenced the accused to prison only that in his speeches he had urged the crowd to remain orderly.

A driver of a motor car was sentenced to jail for a month because he had chalked on the pavement words to the effect that the workers in the United States were coming out in sympathy with the British strikers.

No Looting During Strike.

Another man was sentenced to jail for a month for having walked around with a placard on him announcing that the Government had unconditionally surrendered to the Trades Union Congress.

Probably not more than a score of police court cases were sufficiently serious for the accused to be sent up for trial.

There was not a single important instances of looting during the strike. Scotland Yard's special arrangements to protect the jewelry shops were entirely effective.

Housebreaking was negligible in the nine days of the strike.

W.C.T.U. MEETING AT CAMPBELLFORD

Officers Elected by Branch at Recent Meeting.

CAMPBELLFORD, May 14.—The regular meeting of the W.C.T.U. was held on Tuesday afternoon at the home of Mrs. C. W. Turner. The president, Mrs. R. Weston was in charge of the meeting which was well attended.

The devotional period was taken by Mrs. Robert Moore. The ladies decided to send ten dollars to the Children's Aid and on a motion the reports of the nominating committee were accepted. The following is the list of officers for the year:

President—Mrs. J. H. Bell.
1st Vice-President—Mrs. R. Weston.
2nd Vice-President—Mrs. W. I. Stillman.
3rd Vice-President—Mrs. T. Free.
Recording Secretary— Mrs. H. Sperry.
Corresponding Secretary—Mrs. S. Johnston.
Treasurer—Mrs. H. Bakes.
Pianists—Mrs. Turner, Mrs. Hall.
Superintendents:
Evangelistic—Mrs. Moore.
Traveller's Aid—Mrs. Fraser.
Press—Mrs. G. A. Kingston.
Law Enforcement—Mrs. Ashton.
Flowers and Fruit—Mrs. Diamond
Parlour meetings—Mrs. Bibby, Mrs. W. Henson.

Several business matters were then discussed and the meeting was brought to a close by prayer.

The June meeting will be held at the home of Mrs. Robert Moore.

In the United States there are about 3,000,000 persons ill all the time, and doctors say 42 per cent. of this illness is preventable.

A knife with 75 blades has been made by an English cutler.

A moving light attracts more people than still illumination, according to recent experiments.

ALWAYS ABSOLUTELY RELIABLE

That's why there's more of it sold in Canada than of all other brands combined

E. W. GILLETT CO. LTD. TORONTO, CAN.

HELP YOURSELF TO HEALTH
W. K. Kellogg

Young or old—they prefer Kellogg's

BEGIN the day with crisp, cool Kellogg's Corn Flakes. Serve with cold milk or cream. Add fruit.

Taste the marvelous flavor! See how cool and fit you feel all day!

Try them at luncheon. For the kiddies' evening meal.

Kellogg's are never tough-thick or leathery. More than 10,000,000 people daily demand them!

Sold by all grocers. Served at all hotels and restaurants.

Kellogg's CORN FLAKES

Oven-fresh ALWAYS in Kellogg's patented inner-sealed waxtite wrapper.

Imitations cannot bring you such wonder-flavor—such crisp, crunchy flakes. The genuine corn flakes have the signature of the originator on the package.

BRASS MAKES A HUGE PURCHASE AT 60c ON THE DOLLAR

SALE OPENS TOMORROW 9 a.m.

Extra Salespeople

See Window Come Early

THE GREATEST BARGAIN IN YEARS AWAIT YOU HERE

MEN'S ATHLETIC COMBINATIONS
Reg. $1.50 All Sizes
Button or Buttonless
Go at, a Suit, 94c

"LLAMA" AND "A.B.C." HOSE
Black and Colors
All-Wool
Reg. 75c
3 FOR $1.00 39c

Balbriggan Combinations
Reg. $1.50
All Sizes
Be Early 98c

FANCY SILK AND WOOL HOSE Reg. $1.50 88c

PYJAMAS Reg. $3.00, at 1.98

MEN'S CAPS Reg. $2.00 All Sizes 98c

ARROW SOFT COLLARS Reg. 35c 18c 3 FOR 50c

MEN'S GARTERS Reg. 50c All Colors 33c

COATLESS BRACES 2 and 4 Point Reg. 75c 47c

SILK AND SILK AND LISLE HOSE 39c 3 FOR $1.00

MEN'S SILK AND WOOL HOSE Reg. $1.00 49c

SILK AND WOOL TIES Reg. $1.00 2 FOR $1.00 55c

The PRINCE" NEW SOFT HATS Regular $5 All Sizes 2.95

Rubber Belts Regular 50c 25c

PRESIDENT BRACES 59c

Balbriggan Shirts and Drawers. Reg. 75c. All sizes 49c

Penman's Bal Combs All Sizes Reg. $2.50 1.89

Men's Gloves. Reg. $3 Tan Cape, Grey Suede 1.79

KHAKI PANTS 1.69

Men's Trousers Reg. $3.00 1.98

Men's Work Shirts Reg. $1.50 All Sizes 98c

Shirts

Silk Broadcloth in all plain shades, Madras, Percales, Soisettes, Linens. The most wonderful collection of Shirts ever offered in the History of our Stores. Extra salespeople to handle the crowds. Remember this Sale of Shirts will go down in history as one of the biggest values ever given in the Brass Stores.

$1.89 REG. UP TO $4 EACH 3 for $5.50

SHIRTS Reg. Up to $3.00 All Kinds 3 FOR $4.00 $1.39

HANDKERCHIEFS White Linen Lawn Reg. $1.50 Dozen for 94c

Boys' Blouses Reg. $1.00 All Colors 2 FOR $1.00 55c

Broadcloth PYJAMAS Reg. $4.00 All Colors 2.95

OVERALLS Black and Blue Reg. $2.00 $1.55

Painters OVERALLS Reg. $1.50 98c

Ladies Attention!
SILK HOSE
39c Reg. 75c All Colors All Sizes Elegant Quality
3 PAIRS $1.00

BRASS
329 GEORGE ST.
COME EARLY FOR BEST CHOICE
IN THE HUB OF PETERBORO
THE STORE THAT MAKES GOOD

Ladies' Silk & Wool Hose
Reg. $1.25
55c 2 Pairs $1

BOY SCOUT GIVEN BADGES ON LEAVING

Thanks Badge and Rank Insignia For Lynden Russell,

MILLBROOK, May 14.—A special meeting of the Millbrook Troop of Boy Scouts was held in St. Thomas' Sunday School Hall on Sunday night after the evening service. The object of the meeting was to say farewell to Troop-Leader Lynden Russell, before his departure to Brighton.

The meeting was opened by Scoutmaster A. H. Barnes, who having explained the object of the special gathering on so short a notice, called upon Assistant Scoutmaster H. Jordan to take the next part of the programme. Mr. Jordan referred to the conditions a young man finds when he enters a town a stranger among strangers; how a Scout badge, always a badge of brotherhood, would make the strangeness less and the lonesomeness shorter, for fellow Scouts, on seeing a badge, would act on the Scout law, "A Scout is brother to every other Scout", and would make himself acquainted and do what he could for the stranger. Mr. Jordan then presented Lynden with a badge denoting his rank in the troop.

Mr. Robert Stone, on behalf of the troop committee, then expressed the approval of the committee with the manner in which Troop-Leader Russell had acted as a Scout, of his work in connection with the troop, and especially of his help in the Scout work as one of the junior officers.

Rev. D. R. Dewdney, on behalf of the clergy of the church, next addressed the meeting. He managed to strike the right key for he at once had the boys and their officers smiling by the pleasant manner in which he opened his address. He spoke of the need of young men looking for suitable employment, leaving home because, in the smaller centres, the local demand never seems to cover the need. Reference to the possibility of slackness in church attendance, and the feeling that a good Scout would be less inclined to such a course, brought out very nicely the attitude of Scout work as it should be—a help to good citizenship and Christianity.

Scoutmaster Barnes then took the floor again. He stated that two people present, but mentioned no names, had on different occasions accused him of being long-winded—he hoped that such an accusation tonight would be in order since the occasion required not lengthy remarks, but rather a marked sincerity.

Mr. Barnes referred to a few of his own experiences as a bank clerk when entering strange places, and expressed the hope that the departing Troop Leader would receive the same kindly attentions as he had personally known. He then stated that while the badge denoting a scout's rank was always a help in the making of friends and associates, there was another badge for those who, by their help to scouts personally, or to a troop, deserved such appreciation, and that was the "Thanks Badge", which he presented to Lynden on behalf of the Troop. A Scout, on seeing a person wearing this badge, must if he observes the Scout regulations address the person using the Scout salute, and inquire if there is any way in which he can be of assistance.

Mr. Barnes expressed his personal appreciation of Troop Leader Russell's work in connection with the local Scouts, also his appreciation of him as a Sunday school scholar and as a friend, and closed his remarks with the earnest wish that God's blessing would go with the lad.

Lynden replied briefly, stating first of all his pleasure in being connected with the Troop, and his hope that he would from time to time be able to be with them for a meeting. He voiced his warm appreciation of the friendly and Scoutly attitude of the members of the Troop toward each other, and the hope that it would continue its good work. With a tone of genuine sincerity he thanked the Troop for its expression of appreciation and stated that the possession of the Scout badges would enable him to keep in mind the standards of a good Scout.

Piercy Pitt, speaking on behalf of the Patrol-Leaders, stated that these officers probably knew Lynden more intimately than any other members of the Troop, and would consequently miss him so much the more.

Henry Raper, speaking on behalf of the Scouts, said he felt sure that the rest of the Troop, like himself, had always found Lynden to be a good friend, and a good Scout, and he, with the rest of the boys, wished him every success, adding the hope that it would not be long before they would have the pleasure of seeing Lynden at one of the meetings while home on a visit.

Three hearty cheers for Troop-Leader Russel brought a pleasant gathering to a close.

ORLAND NEWS

Clayton Tyler has hired to Frank Harnden for the season and has moved to Mr. Harnden's house this week.

Ezra McNally has a job of laying 12,000 shingles for Gilbert Waite at Hilton.

Stephen Hutchinson was in town last week and rented his lot here to Thomas Webber.

Both Michael O'Halloran and Mark McCullough are much improved in health.

Stephen Flindall has received 3,000 pine seedlings from the Department of Forests and Mines and has them all nicely transplanted.

Hot Weather In Sight!

BUY YOUR VERANDAH AND COTTAGE FURNITURE AND RUGS NOW WHILE THE SELECTION IS GOOD

SEAGRASS FURNITURE

Just received a shipment of these seasonable goods. Made in China. They are strong, serviceable and very comfortable.

Small Chairs at $5.65
Arm Chairs at ..... $9.00 to $10.65
Arm Rockers at ..... $9.75 to $11.65
Round Tables at ..... $8.75 to $13.00
Ferneries at $9.00

VERANDAH GRASS RUGS

These are closely woven and have a strong cotton warp. A variety of attractive designs, in shades of green, blue and brown.

Size 3' x 6'. Each 95c
Size 4' 6" x 7'. Each $1.65
Size 6' x 9'. Each $2.75
Size 6' x 10' 6". Each $3.00
Size 6' x 12'. Each $3.65

LARGE SIZE LINOLEUM RUGS

30 only Linoleum Rugs, best quality, perfect goods, to clear while they last at the following prices:

6' x 9'. Regular $10.00, for $7.25
7' 6" x 9'. Regular $12.50, for .. $9.25
9' x 9'. Regular $14.75, for $11.25
9' x 10' 6". Regular $17.50, for $13.25
9' x 12' 0". Regular $19.75, for $14.75
9' x 13' 6". Regular $21.25, for $16.50
10' 6" x 12' 0". Regular $23.25 .. $17.50
12' x 15'. Regular $32.00, for .. $25.00

RAG RUGS — Heavy weave, fringed ends, mottled design, assorted colors, 24 x 48 inches. Regular $1.50, for **$1.00**

CHENILLE RUGS—Reversible, assorted colors, heavy weave, 27 x 54 inches. Regular $2.50, for.. **$1.75**

SCRIM AND MARQUISETTE—Plain and plain with ribbon borders and cross-bar designs. White, ivory and ecru. 36 inches wide. Regular 25c, for, yard **17½c**

CHINTZ—Heavy quality, perfect goods, well printed designs, assorted colors, suitable for any room, 36 inches wide. Regular 55c and 65c, for, yard.. **39c**

PANELS—Heavy Tuscan weave, bordered at bottom and fringed, 38 inches wide, 2¼ yards long, ivory shade. Regular $1.65, for, each.... **$1.10**

MIRRORS—Heavy true glass, white enamel frame. Size 10 x 17 inches. Regular $1.50, for, each..... **79c**

RUBBER STAIR TREADS—Corrugated centres, with fancy circle border, dark walnut color. Size 7 x 17 inches. Regular 25c, for, each..... **19c**

BEDROOM SUITE — 4 pieces, Vanity Dresser, Bow End Bed, Chiffrobe and Stool. Walnut finish, Queen Anne design. Regular price, $125.00, for..... **$90.00**

Oilcloth and Linoleum Remnants

Out goes the entire balance of our stock. There's enough of several designs to cover a room or halls or bathroom. This is a final clearance. Come early for choice.

LINOLEUMS. Regular price, $1.10, for 78c
OILCLOTHS. Regular price, 55c, for 43c
INLAID LINOLEUMS. Regular price, $1.65, for $1.25

REED ARM CHAIRS AND ARM ROCKERS—Finely woven reed, fumed finish, spring seats. Cushions and backs upholstered in good quality tapestry. A large comfortable Chair. Regular $16.50, for..... **$12.00**

DINING-ROOM CHAIRS — One Arm and 5 Small Chairs. Solid oak, fumed finish, full slip seats, upholstered in genuine leather. Regular $32.50, for..... **$25.00**

DINING-ROOM TABLE—Solid oak, fumed finish, pedestal round shape, extends to 6 feet. Regular price, $20.00, for..... **$14.50**

COCOA MATTING—Hard twisted weave, good wearing quality, 36 inches wide. Regular $1.15. Yard. **90c**

MUSLINS—A late arrival of Scotch Muslins, dainty designs. Suitable for bedrooms, bathroom, kitchen or cottage use. A very fine quality, white, 30 inches wide. Regular 40c, for, yard, **29c**

McBRIDE & FRANKS

PHONE 2069 · 224 CHARLOTTE ST.

SCHOOL REPORT.

OMEMEE, May 14. — Senior room, Public school report for March and April, in order of merit.

Sr. IV—Freddie Weir, Eileen Rutherford, Russell Williamson, Audrey Weir, Gordon Marshall, Howard Bent, Arthur Williamson, Harry McGinness.

Jr. IV—Errol Wilson, 1; Bill Stephenson, 1; Thomas Dickson, 1; Phyllis Morton, 4; Jean Duguid; Bernice Matthews, 2; Dick Morton, 4.

Sr. III—Helen Johnston; George Stephenson; Howard Vaughan, 1; Willie Weir, 3; Ross Rehill, 4; Daisy Duguid, 1; John Sanderson, 3; Martha Sanderson, 3; Isobel Duguid, 1; Marguerite Morton, 3.

Jr. III—Doris Vaughan; Rhea Magee, 2; Doris Jones; Donald Mahood, 2; Willard Rehill; Gordon Parsons, 1; Valeria Hart, 2; Vera Morton, 1; Jeane McGinness, 3; Charlie Brooks, 1; Gertrude Leiper, 3; Vincent Cornwall, 4; Almeda Magee, 4; Willie Fisher, 4.

Report of the junior room, Omemee school, for March and April.

Sr. II—Billy Earle, 431; Thelma Levely, 424; Laura Hall, 378; Charlie Weir, 373; Florence Laidley, 370; Margaret Wass, 343; Wilson Ford, 328; Florrie Sloan, 312; Lillian Williamson, 306; Jim Johnston, 305; Walter Lloyd, 277; Hugh Rehill, 261; Helen Shaw, 246.

Jr. II—Lowery McQuade, 424; Marion Fisher, 398; Dick Vaughan, 389; Evelyn Morcombe, 374; Lorraine Irwin, 367; Arthur Weir, 346; Frances MacPherson, 310.

Sr. I—Billie McQuade, 404; Percy Morford, 387; Lloyd Hart, 298; Billie Wass, 190.

Total number of marks—550.

Pass—220.

M. Faulkner, teacher.

The figure after the name signifies the number of subjects in which the pupil failed, making less than 40 per cent. on these subjects.

L. Curtis, principal.

MARMORA, May 14.—Marmora Continuation school report, March and April 1926.

Form III—Gladys Williams, 92; Marjorie Colster, 86; Douglas Marcett, 83; Lulu Gray, 79; Mary Murphy, 78; Clayton Neal, 78; Donald Marett, 78; Evelyn Neal, 75; Norman Narrie, 69; Michael McGrath, 59, Leo Forestell 55; Gertrude Robson, 51; Harry Barrons, 50; Lillith Meehan, 47; Kathleen Neil, 45; Loraine Bell, 42. Barbara Emmorey did not write on any exams.

Form II—Lorena Neal, 77; Stanley Pearce, 76; Marion Osborne, 69; Dorena Gehan, 67; Joseph Murray, 66; Arthur Phillips, 65; Constance Simmons, 63; William Prest, 62; Lena Rogers, 61; Beatrice Lee, 61; Mabel Rogers, 61; Eileen Mantle, 59; William Flynn, 58; Jean Reynolds, 58; Carl McCoy, 58; Margaret Bailey, 55; Magee Sanderson, 49; Lorne Forestell, 48; Leeland Richardson, 30.

Form I—Manley Emporey, 83; Helen Cronkright, 75; Evelyn Rice, 72; Kathleen Litt, 70; Edward Hughes, 68; James McGrath, 67; Clara Phillips, 66; Dora Lawrence, 65; Frederick Boyd, 63; Merle Bedore, 63; Fergus Murray, 61; Anna Maloney, 61; Mary Murray, 58; Ralph Mumby, 58; Ilene Sopha, 57; Hugh Brady, 57; Frances Murphy, 56; George O'Neill, 53; Bernice McComb, 53; Eileen Meehan, 53; Eugenia Gaffney, 52; Dorothy Gray, 52; Gerald Caldwell, 48; Mackenzie Bonter, 42; Benedict O'Connor, 36.

Balloon Tires Repaired

We are fully equipped to repair Balloon Tires of any size from 4.40 to 7.30. Leave them with us and we'll guarantee a perfect job.

DUNLOP AND GOODRICH TIRES AND TUBES STOCKED IN ALL SIZES

DAWSON & JOHNSTON

Phone 2123 Cor. George and McDonnel Streets

The armor used by Joan of Arc was especially made for her in Tours.

JURY IS UNABLE TO PLACE BLAME

Finds That Thorold Man Died of Strychnine Poisoning.

MUCH EVIDENCE.

THOROLD, Ont., May 14 (Canadian Press).—The jury's verdict at the inquest into the death of George Wills, held in Thorold by Coroner Herod yesterday afternoon, was "that George Wills died at Thorold on Sunday, April 18, of strychnine poisoning, but from the evidence we are unable to determine by whom administered." Evidence was given by Mrs. Wills, wife of the deceased, Mrs. Ryckman, her sister, Fred. Grenville, a friend, and others. According to the evidence, Wills, accompanied by Grenville, visited the house of Mrs. Melnyk on the fatal Sunday morning and secured a drink of liquor, and on their return to the Wills home they had another. Later in the day Wills complained of an acute pain in the jaw and soon went into convulsions, dying about seven o'clock that evening.

ENGINEERS HOLD ANNUAL MEETING

Wind Up Season's Program With Ladies' Night—Panatrope Demonstrated.

SPLENDID REPORTS

The annual meeting of the Peterborough Branch of the Engineering Institute of Canada was held last night at the Paragon hall, and took the form of a ladies' night. The Brunswick Panatrope was demonstrated and this new method of sound reproduction was the subject of much approving comment, being used to provide music for an informal dance.

Reports of the season's activities were given by different officials of the branch. Paul Manning, the secretary, reported on the membership, their being now 131 members of the various classes connected with the local branch. A. B. Gates, as treasurer, reported on the branch finances and showed that there was a substantial balance in the bank. Reporting for the meetings and papers committee, R. C. Flitton gave a list of the speakers and subjects of the papers at the twelve meetings held by the branch. These papers covered a wide range of subjects and were both interesting and instructive.

The election of officers was held and resulted as follows: For the Council of the Institute the local branch endorses Ross L. Dobbin. The executive of the local branch is composed of Messrs. B. L. Barns, A. E. Caddy, W. M. Cruthers, R. C. Flitton, A. B. Gates, J. A. G. Goulet, P. Manning, and W. E. Ross. These eight will, due to a recent change in the by-laws of the local branch, choose the chairman, vice-chairman, and other officers.

The Panatrope, which was explained and demonstrated at last night's meeting, might be described as a radio that takes its music, not from the air, but from a phonograph record. Its reproductors mechanism consists of a magnetic pick-up, a power amplifier, and a cone loud speaker. Power is derived from the ordinary electric light circuit, and their are two rectifier tubes to change it to D.C. current. There are three amplifying tubes. The records are turned by a motor, eliminating the constant necessity of winding.

Mr. Bender of the Brunswick Company was the demonstrator. He played the new electrically- made records and the old mechanical product, and both sounded as if the singer and accompanist were right in the room, there being a total absence of the usual noise of a phonograph. He played a number of classical and song records, and then provided music for the dance which wound up the evening.

Moving pictures from the Government studios were exhibited by R. C. Flitton, and formed a pleasing addition to the evening's programme. Light refreshments were served, Coleman brothers being the caterers.

A number of citizens took advantage of an invitation to join the engineers in their final meeting, among them representatives of other professions. The ladies were out in full force and the retiring chairman, A. L. Killaly, expressed the hope that they would attend more of the meetings in future, assuring them that many of the meetings would prove most interesting.

SIMPLE REMEDY FOR BAD STOMACH GIVES QUICK RELIEF

No Need of Strong Medicines or Diet — Famous but Simple Old English Recipe Keeps Stomach in Fine Condition, Banishes After-Eating Distress.

If you are a victim of Stomach Troubles—Gas, Sourness, Pain or Bloating—you may have quick and certain relief by following this simple advice.

Don't take strong medicines, artificial digestants or pull down your system by following unnecessary starvation diets.

Never hurry your meal or overeat of anything, but within reason most folks may eat what they like—if they will keep their stomach sweet, clean and active and free from the souring acids that hinder or paralyze the work of digestion.

And the best and easiest way to do this is to follow every meal with a small amount of pure Bisurated Magnesia—a pleasant, harmless and inexpensive form of Magnesia that promptly neutralizes acidity and keeps your stomach sweet and clean.

A week's trial of Bisurated Magnesia, which may be obtained from any druggist for only a few cents, will easily convince you or the great value of this old English recipe.

Be sure and get BISURATED Magnesia—not a laxative.

WYNNE FERGUSON'S 1926 AUCTION BRIDGE

Interesting Book on Rules of Game is Just Published.

The game of Auction has grown in popularity until nearly everybody wants to play. If you are interested in the game, you will enjoy this new book of Mr. Ferguson's. You cannot possibly play a good game unless you know the Laws and Rules and the Conventions. This little book contains all the new Laws and Rules adopted by the New York Clubs. All the new Conventions now in force including the Spade Convention and the details of the Informatory Doubles in plain language. A complete dictionary of all Auction Bridge terms. It is used by the best teachers all over the country. The book is published annually that Auction players everywhere may keep abreast of the time and know all the latest wrinkles of the game. Could one want more? We ask you?

SEARCHING RIVER FOR LIGHTBOAT MEN

Two Sailors Missing Since Saturday—Left in Rowboat.

QUEBEC, May 14 (Canadian Press).—A lonely stretch of the St. Lawrence River at L'Islet Traverse, in front of St. Roch des Aulnais, is being scanned for some trace of two sailors of the Government lightboat missing since last Saturday, when they set out in a row boat to bring supplies for their mates. The mishap became known only yesterday when the local agent of the Marine Department ordered the Government steamer Loos to aid in the search. Napoleon Leclerc of L'Islet County and J. Bergeron of Murray Bay, Que., first officer and shipman respectively of lightboat No. 20, are the missing men.

Officials of the Marine Agency declared last night, after they had received no reassuring news from the steamer Loos, that the men probably had been lost.

TOLLS FOR FUNERAL.

PHILLSBURG CENTER, Me., May 14.—The bell on the church here was bought by one of the McCobb family and was on the ground near the church when the donor suddenly became ill and died. Men worked day and night shifts to get the bell placed before the funeral, and the first time it rang was when it tolled at the funeral.

FOR HOME RE-DECORATING

COLEMAN BROS.

At Their Paint and Wall Paper Store

carry an unbeatable range of materials for interior and exterior renewing, such as

HAMILTON'S RUBBER SET **BRUSHES**

The best and cheapest money can buy.

RONUK A Famous English Floor Polish

Unsurpassed for preservative qualities and lasting lustre.

Moore's Paints and Muresco Wall Finish

For information and prices, call at the store.

Phone 617 **445 GEORGE ST.** 4 Doors North of Brock St.

The average farm housewife wipes three acres of dishes in the course of a year.

The Salvation Army settlement in New York receives 1,200 pieces of clothing a week to dispose of.

WOMEN! SEE THESE WONDERFUL VALUES BEFORE YOU BUY

Suits - Coats - Dresses - Hats

AND DOZENS OF OTHER ARTICLES OF DRESS AND FURNISHINGS NOT MENTIONED VERY LOW PRICED FOR QUICK TURNOVER

These Specials are on Sale Saturday

Children's Coats

Sizes 2 to 6. Newest styles. Now,

$2.98 $3.98 $4.95

Were $5.00, $6.50 and $8.50

Girl's Coats

Sizes 8 to 14. Now,

$3.98 $4.98 $5.98

Were $7.50, $9.50 and $10.50

COAT SALE

Ladies' and Misses' Coats, made of tweed, Poiret twill, tricotine and charmeen, in latest styles, of navy blue, sand, grey, cocoa, light blue and green. Saturday's extra special—now,

$12.95 and $14.95

Were $22.00 to $25.00

DRESS SALE

LADIES' SILK CANTON, SATIN-FACED CANTON CREPE AND GEORGETTE DRESSES

Now,

$9.95 $12.95 $14.95

Were $15.00, $19.50 and $25.00

Ladies' Street Summer Dresses

Made or broadcloth, Rayon silk and ginghams.

$1.98 and $2.98

Were $3.50 and $4.98

New Millinery

Ladies' New Spring Hats. Now,

$1.98 and $2.98

Were $3.98 and $4.98

Ladies' House Dresses

Made of gingham, in good styles, in all new shades. Now,

98c

Were $1.75

Ladies' Tweed Suits

The popular street wear for the chilly days. Now priced at

$12.95

Were $22.50

BOTNICK'S 378 GEORGE STREET FORMERLY JEFFRIES'

"THESE WOMEN"

By MALCOLM DUART

COPYRIGHT 1926

The Characters and Situations in this Story are entirely fictional.

BEGIN HERE TODAY

Harry Morton, wealthy, unmarried, middle-aged, immensely attractive to women, has a problem in his adopted daughter, Audrey. She is madly in love with him. To divert her attention from himself, he throws her into the company of his secretary, John Parrish, whose ideas are prim. He also lets her see him in company with Nona, Toronto stage girl, who also is in love with him.

Audrey makes preparations to dance in cabaret revues, so she can learn how stage girls manage to attract Morton. Parrish disapproves. She hires a young man to be her dancing partner. Morton goes to Nona, to ask her to drop her own engagement and herself be Audrey's stage partner. Nona, consenting, sends for another girl, who had tried to blackmail Morton earlier in the story.

Morton has lived for 15 years in Peterborough, without gossips there ever learning his past or the source of his wealth. He maintains also an expensive apartment in Toronto.

NOW GO ON WITH THE STORY

CHAPTER XXVI

"Come on in, you little fool!" called Nona, and reaching out the door, seized her visitor by the arm.

The girl, at sight of Morton, had started to retreat. Now, yielding to Nona's steady pull upon her arm, she entered, reluctantly, her eyes fixed in fright upon Morton.

He watched as Nona propelled her to a chair, shutting the door behind her.

With a touch of irony he asked "Back from London so soon? The last I remember about you, I sent you the money to take you and that dancing partner of yours abroad."

She hung her head.

"She's not a bad kid," interposed Nona. "I got her into that mess, when she played the 'badger game' on you. She never did anything like that before."

Morton looked understandingly at the newcomer's face. Her eyes were hollow, and her neck sank in tiny hollows behind her jaws. Blue veins showed in her temples.

"Been hungry lately, haven't you?" he asked. "Haven't paid the rent: landlord wants you to move: that partner of yours borrowed your last piece of jewelry and pawned it, and didn't give you any of the money?"

The girl looked up in surprise. "How did you know?"

Nona patted the girl on the shoulder. "He knows things like that without being told," she explained.

"I've seen you, and I've seen your dancing partner," Morton supplemented. "What did he do with that money I sent you?"

"Lost it all shooting craps," she said, dropping her head again. "But it wasn't his fault—they trimmed him."

Morton leaned back with his arm upon the piano keys, and waited for her to go on. She did so, after a moment. "He just has hard luck. He's nice to me, though—he bought my dinner yesterday, and he had hardly any money himself."

"And," asked Morton, easily, what did he borrow from you when he bought your dinner?"

"He borrowed her ring—the only one she had left, and hocked it," snorted Nona, indignantly.

The girl began to cry.

"Did you call me down here just to razz me?" she sobbed.

Repentantly Nona patted her shoulder again. "Don't cry, babe," she soothed. "Listen, do you want a job?"

"Yes," said the girl, dabbing at her nose with a handkerchief, woefully. "Of course I do."

"Well, maybe we've got you one."

Nona frowned and bobbed her head at Morton. "We can frame it so she can take my place in the show, can't we?"

The girl looked up, profoundly interested. The tears still were streaking the powder on her cheeks, but she had ceased sobbing.

"I think that if you have to quit," said Morton, slowly, looking at Nona, "that I could speak to the manager about this young woman."

"So can I," said Nona. "Maybe we can slide her in right away. We'll try, honey," she added to the girl.

"Let me tell Joe," cried the young woman, and ran to the telephone. In a few moments she had the number she sought. "Oh Joe! I'm up in Nona's room and she has a job all framed up for us! We can go to work right away!"

There was a bit more excited babble, and she hung up. Her eyes were alight, and her form had lost its pathetic droop.

"Joe'll be so happy to get to work again," she said. "This long lay-off has been terrible for him!"

Morton glanced at Nona, who had turned her face away. Then he said, gently "I'm afraid there isn't any place for him in the show. I only thought I might be able to place you in it."

The happy light fled from her eyes. "But I can't work if Joe don't work! We're partners! But—but—" She fingered her handkerchief, uncertainly —"maybe if I work, I can lend him money to get along on."

She opened the door and started out. "I'll think about it," she said, as she went away.

"Poor little darned fool!" sighed Nona. "She's struck on that bum—and he'd ditch her in a minute! She gets a little money hostessing sometimes. One of these big companies has her on the list to entertain out-of-town men, and generally they tip her pretty well. Joe takes it all away from her.

"Nice chap, this Joe," observed Morton. "Charming character."

He felt in his pocket, and drew out a check-book and pen.

"Take this and use it for her," he said, filling out one of the check blanks. "See that she gets some regular meals, and buy her a dress—she ought to look well when she sees your manager. But don't give her any of the money."

He handed the check to Nona, who stowed it in the top of her stocking. "And if Joe horns in on any of those meals," she said, "I'll feed him rat-poison! I'd like to, at that."

She settled herself once more on the floor at Morton's feet.

"Let's talk about you and me," she said, dropping her flippant air. "Harry, would you rather I'd just drop out of your life, so you wouldn't have to see me any more?"

He did not answer, but looked at her, smiling a little.

"I know you don't love me," she went on. "You never say you love me! Why don't you, Harry?"

"I never tell any woman I love her, except Audrey," he answered.

She leaned her head against his knee. "But you don't love Audrey the way I mean. You love her all right, but I've watched you—you love her like you would some little child.

"Harry, even if you don't love me, can't you say you do?" She raised her eyes, anxiously. "It wouldn't hurt you just to say it!"

He shook his head and dropped his fingers on her dark hair. "Were you thinking of getting out of my life?" he asked.

"I thought maybe you wanted me to," she told him. "It must be an awful nuisance having a woman crazy in love with you, and following you around all the time, when you don't give a snap for her!"

She breathed a deep sigh, and lifted her head.

"But I'm just boring you. I wish I were a good woman, like Audrey is! You'd love me then. Wouldn't you, Harry?"

She arose, and stepping to his side, kissed him on the thick hair that bushed above his forehead. He looked up at her.

"You are a good woman, Nona," he said, soberly. "You're a sweet, affectionate, good-hearted girl—even if you do trot out a crap-shooting cabaret dancer once in a while to make it hot for me."

"Now I've got to run along."

He arose, but she clung to him.

"You're always going away!" she wailed. "Can't you every stay, just a little while, and talk to me?"

He chuckled.

"You're not the only woman I have on my hands, you know, Nona," he said.

Her face fell. "Are you going to see some other girl?"

"Audrey," he explained. "She's making life miserable for that secretary of mine. I think she's waiting up for me, at home, and it's getting late. I sent Parrish to the theater with her this evening so she could see how that new Spanish dancer stages her act, but by this time I suppose she's sent him away with a sore ear. She slapped him, the other day." He laughed at the recollection.

Nona thrust her forefinger through the loop of his coat button.

"Harry," she said, thoughtfully, "you want to watch out. She'll be marrying that fellow, yet."

"She could do a good deal worse," he said. "He's honest, and industrious, and intelligent. But the way she treats him is terrific."

Nona's eyes held an absent look, as if behind them an idea was dawning. "There are ways to cure her of that," she said, slowly.

* * *

The task of placing Nona's substitute proved a difficult one. It was the following afternoon that Nona called Morton on the telephone.

"I've been talking to the producer, and he just gave me—he raised the roof," she said. "He said I couldn't quit, and if I did, he'd see I never get another engagement in this town. And besides, he said he wouldn't take that other girl on a bet. He says she's too skinny. What will I do?"

"Guess I'll have to come and see him," Morton said. "When does the show open?"

"It's less than a week now," she told him.

He whistled. "I'll have to hurry," he told her, as he hung up the receiver.

Parrish was away from the office, and Morton set a clerk to calling the various haunts of the theatrical producer, in an effort to locate him. The effort was a tedious one. The afternoon passed, and Morton went home to dinner. Audrey was gone—"out with young Mr. Parrish," the butler explained — and Morton settled himself for an evening with his books.

It was almost bedtime when the clerk called, and said he had located his man. Morton took the telephone number, and finally got connection with Nona's employer.

"Yes, I'll be here," the manager told him, shortly, in answer to his query.

"I'll come right away," Morton promised.

It was a warm spring night, and Morton wore no overcoat as he left the building and hailed a taxicab. As he rode, he glanced over a little batch of business and personal cards that he had taken from his desk in the apartment.

The manager, sitting in a small, smoky office off the lobby of one of the theatres, grunted when Morton introduced himself.

"Here," said Morton. He laid his collection of cards one by one before the manager. Each had a brief inscription on it, in ink or pencil. These folks are friends of yours. They're friends of mine, too. I brought these to introduce myself."

"In the profession?" asked the man, glancing over the pasteboards.

"No—just kind of a broker," Morton said.

"Bicking some girl?" pursued the other.

"Morton chuckled. "Yes—in a way."

"No use for that sort of thing," growled the manager, shoving the cards back to Morton. "I don't need any angels in my game."

"Wait a minute," Morton said. "Nona came in today and told you she wanted to quit?"

Instant wrath showed in the producer's face. Half rising in his chair, he thundered: "Yes, she did! She had some scrawny girl she wanted to take her place. Do you know what happened?"

He glared an instant. "That girl's dance partner came in and tried to hold me up for a hundred bucks advance money!"

(To be continued.)

Mrs. Experience says~

Here's a blessing in disguise

THERE is nothing unusual in the appearance of Sunlight Soap—but what a wealth of goodness it contains. On washday it wades into the work with vigour, turns the clothes out gloriously clean and sweet-smelling and—best of all, its purity is backed by a $5,000 guarantee.

This means protection to fabrics. Your household linen deserves Sunlight.

Sunlight Soap

The largest-selling Laundry Soap in the World

MADE BY LEVER BROTHERS LIMITED TORONTO

Sold Everywhere

5-78

HALL'S BRIDGE CIRCUIT

Reports of Church and Societies Show Successful Year.

HALL'S BRIDGE, May 14.—Hall's Bridge circuit ended its church year May 1, 1926, successfully. Mr. George E. Wilson, recording-secretary for the circuit gave the report.

The Ladies' Aid of Hall's Bridge under the presidency of Mrs. Harry Shearer and Mrs. David Montgomery, secretary, along with the other members of the Aid gave a splendid report of their year's work.

Receipts totalling $154.86; expenditures, $33.26; balance on hand, $121.60.

The Sunday school has also made splendid progress with Mrs. Robert Shaw as superintendent. Secretary Mrs. George E. Wilson shows a fine report for the year's activities.

Receipts totalling $119.84; expenditures, $93; balance on hand, $26.84.

The circuit as a unit raised the salary of the minister in full with a slight balance over.

The amount allotted to the circuit to be raised for the Maintenance and Extension Fund was secured, with a nice sum besides. Under Rev. R. E. Spencer twenty-five new members were received into the United church by Profession of Faith. Hall's Bridge circuit looks forward with bright anticipation to the coming year.

Bad Breath

Comes from Constipation

Don't try to cover up bad breath. Remove the cause. Get rid of constipation and your breath will become fresh and sweet. Even more important, you will notice immediate improvement in your health and spirits.

Constipation is dangerous for anybody. Nujol is safe for everybody. It does not affect the stomach and is not absorbed by the body. Medical authorities approve Nujol because it is so safe, so gentle and so natural in its action.

Nujol makes up for a deficiency of natural lubricant in the intestines. It softens the waste matter and thus permits thorough and regular bowel movements without griping.

Nujol can be taken for any length of time without ill effects. Unlike laxatives, it does not form a habit and can be discontinued at any time.

Ask your druggist for Nujol.

Nujol

FOR CONSTIPATION

IF your chop lacks taste

add a dash of CLARK'S Tomato Ketchup—The improvement is great.

25c. and 15c. sizes—

Made by the Packers of the celebrated Clark's Pork & Beans, etc.

18-26

During the 1925 season, according to officials, Michigan topped all other states with a navy bean production of 7,414,000 bushels.

The Spanish Armada was defeated by the English in 1588.

CAVAN COUNCIL HEARS PETITION

Takes No Action, However, Against Erection of Garage.

MAY MEETING.

MILLBROOK, May 14. — The regular meeting of the Cavan council was held on May 5th, with the members all present and the reeve presiding.

The minutes of the last meeting were read and on motion of Councillors Hunter and McKnight were adopted.

A petition was read to the council signed by three ratepayers asking the council to pass a bylaw regulating the erection of buildings that might become a nuisance to the community, stating that a garage was proposed in the village of Cavan that in their opinion might become a nuisance and menace to those living in close proximity.

The council adjourned for an hour and went to Cavan to look over the ground complained of in the above petition. This was done, and no action recommended by the council.

A communication was read from R. W. Wade, director, Department of Agriculture, Live Stock Branch, pointing out the chief points in the new dog tax and sheep protection act, several copies of which were enclosed.

The reeve will sign the following orders: Millbrook Tel Co, $2.47; F Lewers, $3; H Seymour, $27; J W Hamilton, $18.90. E Carveth, $29.25; W Jackson, $25.75; A E Sanderson, $31.75 W McCall, $10.42; R Hooton, $38.37; Treas Manvers, $19.25; W Wood, $2; M Jones $9; F Winslow, $6.25; Ed Armstrong, $10.50 J W Armstrong, $59; J Armstrong, $18. L H Gibson, $13.88; J H Paul, $30.50; J W Perrin, $17.50; Wilbert Fallis, $14.51; R O Larmer, $200; R O Larmer, $13; J V Sisson, $50; L Moncrief, $18.12; council pay 20, com. work, Reeve 6, D. Reeve 4; Coun. Hunter 4, Finney 2, $36; J N McGill, $37.50.

SUDDEN DEATHS.

Ottawa Family Loses Two Members.

OTTAWA, May 14.—Within two hours, two deaths occurred in one of the oldest and most respected families in the capital during the night. Peter McStravick, 43, prominent in amateur sporting circles in the city, died suddenly at his home. News of the death so affected his sister-in-law, Mrs. Gertrude McStravick, aged 45, who was in ill-health, that she died within an hour from heart disease.

$99,654.13 to Give You Goodyear Tires Just a Little Better

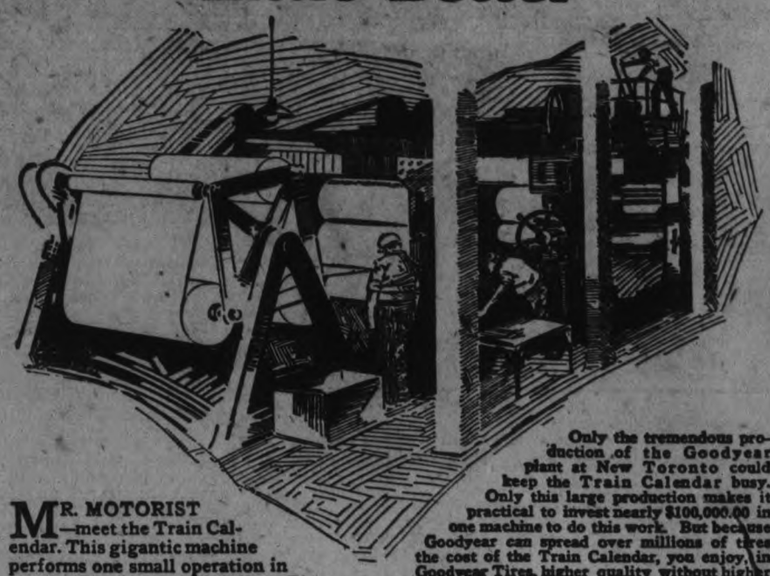

MR. MOTORIST—meet the Train Calendar. This gigantic machine performs one small operation in the building of your Goodyear Tires—but performs it better and more economically than any other method yet devised. It applies the rubber which surrounds and protects every thread in the fabric of Goodyear Tires. It applies this rubber evenly—thoroughly—with unbelievable precision.

Only the tremendous production of the Goodyear plant at New Toronto could keep the Train Calendar busy. Only this large production makes it practical to invest nearly $100,000.00 in one machine to do this work. But because Goodyear can spread over millions of tires the cost of the Train Calendar, you enjoy, in Goodyear Tires, higher quality without higher price.

And the Train Calendar is but one example of the methods and machines which are possible with Goodyear's great production and which improve the quality and keep down the cost of the Goodyear Tires which are waiting for you at your nearest Goodyear Selected Dealer's store.

Goodyear means Good Wear

GOODYEAR

MADE IN CANADA

MAGEE'S GARAGE
211-213 HUNTER ST.
Phone 1050

SELKIRK & ELLIOTT
171-173 HUNTER ST.
Phone 89

Full Line of Goodyear Tires **J. W. WATSON** Tire Service
446 Geo. St.

In the making of bricks, clay and other mixtures are handled 78 times before the product is complete.

A musician in England has invented a portable piano, when folded, is only three feet in length.

Some astronomers believe that the moon is made of material that was once part of the earth's crust.

Last Chance

TO-MORROW— ENDS OUR SALE

FINAL

If you have been putting off buying that Suit, better get busy. Our famous EXPANSION SALE that has helped so many in their spring buying positively ends at closing time Saturday evening. The bargains all over the Store for closing day are greater than ever. There are balances and odd lots to clean up that are PRICED TO SELL.

LOOK AT THESE LAST DAY SURPRISES

$22.50 to $30, SUITS, $12.75

With the few that were left and a few more added, we have 25 of these Suits for Saturday selling. They are a genuine $22.50 to $30.00 Suit value, and the 25 men who get one on Saturday will secure a rich bargain..... **$12.75**

FINE CAPS 98c

10 dozen of our very best grade Caps that include all our $1.50, $1.75 and $2.00 lines. They are nice pattern tweeds and there are all styles to choose from. A wonderful bargain at..... **98c**

ODD CAPS 39c

5 dozen Caps—the remainder of a number of really good Caps that sold up to $2.00. There's only 60 in the group, and we put them all in at one price..... **39c**

TIES 49c

10 dozen Fancy Silk 4-in-Hand Ties, beautiful patterns and sell regularly at 75c. Special last day price..... **49c**

$2.00 and $2.25 SHIRTS $1.39

We have grouped a splendid lot of Cambric Shirts, that sell at $2.00 and $2.25 regularly, into one big special offering for Saturday selling. Just one of the big last day surprises..... **$1.39**

FLAXMAN SHIRTS, $1.89

If you've never worn a Flaxman Shirt you have something to learn. As a Work Shirt they have no equal—wear like leather. Made in nice light patterns. Collars attached or separate. Worth $2.75. Saturday surprise..... **$1.89**

H. LeBRUN & CO.

396 GEORGE STREET

UNITED CHURCH FACES DANGER OF A REACTION, SAYS SPEAKER

Principal Gandier Challenges Church To Stand Firm.

FILL WASTE PLACES.

Rev. J. W. Pedley is Chosen President of Toronto Conference.

TORONTO, May 14 (Canadian Press).—With a grave warning that the United Church of Canada was facing danger in serious re-action and a challenge to the organization to stand firm against possible retrogression, Rev. Alfred Gandier, D.D., Principal of Knox College, concluded his address which marked the opening session of the Toronto conference of the United Church yesterday. Unless, he declared, the United Church of Canada was able to occupy the waste territories of this country and to minister to the crying needs of its people, it had no right to its name.

Rev. James W. Pedley, president of the Toronto Ministerial Association, was elected president of the Conference. Rev. J. R. Patterson of Orillia, the retiring president, declared that the great adventure of union had proved a success. On the whole the new Church had done better than they had dared to expect. The union, he was convinced, was real, not formal; spiritual, not mechanical; permanent, not passing.

"This is a day of ecclesiastical fussiness," Mr. Patterson continued, striking a more personal note and appealing to the Conference members to spend a longer time in thoughtful prayer.

HEADS WOMEN

Commandant Mary Allan, who heads the Women's Auxiliary Service in England, an organization that helped the government daring the general stroke. She was decorated for war service and later trained women police in Germany and Ireland.

ACTOR DEAD

Augustus "Gus" Thomas, who died at Bellingham, Wash., was prominent in the theatrical world, appearing in many notable productions both on the stage and screen.

SLAYER OF WOMAN SOUGHT BY POLICE

Look For Husband Also in Connection With Murder.

GENESEE, N.Y., May 14 (Canadian Press).—Two men were being sought to-day in connection with the murder of Mrs. Vivian Thompson Jennings, of St. Morris, whose nude body was found last April in Lake Ontario, near Henderson, Jefferson County. One was her estranged husband, Frederick A. Jennings, a chemist. The other is a man, apparently skilled in surgery, who murdered the 32-year-old mother of two children, drew the blood from her body, and threw the nude corpse into Lake Ontario or its tributaries.

QUICKLY DRIVES OUT ALL RHEUMATIC POISON

The first day you take Rheuma, the doctor's remedy that is selling so rapidly, you'll realize that when Rheuma goes in Rheumatism goes out.

It matters not whether you are tortured with pain, crippled with swollen joints or distressed with occasional twinges, Rheuma is guaranteed to end your rheumatic trouble or money back.

Rheuma is just as effective in cases of lumbago, sciatic, arthritis and chronic neuralgia.

Rheumatism is a dangerous disease. It often affects the heart and causes sudden death. If you have it in the slightest degree get a bottle of Rheuma from McDermid & Jury or any druggist today and drive it from your system at once.

Advt.

WITHDRAWS DEMAND BUT ADDS PROVISO

China Withdraws Demand From League If Other Nations Do Likewise.

GENEVA, May 14 (Canadian Press).—China to-day officially announced that she will withdraw her demand for a permanent seat on the League of Nations Council on condition that Brazil, Spain and Poland and other candidates do likewise. China also made her withdrawal contingent on proviso that there be no increase in the number of permanent seats on the Council beyond giving place to Germany.

QUEEN'S ALUMNI HOLD RE-UNION

Local Graduates Hold Banquet and Hear Speech About Throne.

APPEAL MADE.

There was an atmosphere of real good cheer and pleasure in the Re-Union of Queen's University Alumni which was held at the Empress Hotel last evening, commencing with a banquet enlivened by college yells and community singing and vocal numbers, and followed by the showing of lantern slides of "Queen's, Past and Present," and an address by Professor D. McArthur, head of the Department of History at Queen's University, Kingston, and chairman of the Endowment Committee of the University. Professor McArthur's address dealt mainly with the financial needs of the University, as embodied in the appeal which is at present being made for funds for various educational uses of the Kingston educational institution. The speaker took the place of Principal Taylor, scheduled to appear last evening, but unavoidably prevented from being present.

Mr. R. F. Downey, president of the Peterborough Branch of the Queen's Alumni Association, which was formed here recently, filled the chair in very capable fashion, and community singing during the service of the banquet, was led by Dr. J. C. Smith of Lakefield, and Mr. V. R. Henry, of the staff of the Collegiate Institute. Mr. John Crane and Mr. Trevor Miller played accompaniments for the vocal numbers, which included some songs in very fine voice by soloists in Mr. Maurice Park, who sang "Draw the Sword, Scotland," with an encore in "The Minstrel Boy," Dr. J. C. Smith of Lakefield, who sang a "Queen's" song, with a stirring encore in "Nancy Lee," and quartette composed of Messrs. Kerr, Downey, Steer and Park, who announced that they had brought along three numbers, and were given ample opportunity to sing them all, doing their stunt in excellent style. The various little boys who sit under these amiable gentlemen in school classes would doubtless be vastly entertained, had they the opportunity to hear them discourse in song about the little boy and the unfortunately-placed tack.

The banquet was served in the Empress' usual very efficient style at tables decorated with narcissus and crossed with the blue, red and yellow, Queen's colors, which also decorated the menu cards.

Organization Perfected.

The minutes of the meeting at which Provisional officers of the Queen's Alumni Association were named, were read by the secretary-treasurer, Mrs. H. R. H. Kenner, and the officers were duly declared elected, after several names had been added to the list. The following are the officials of the organization: Honorary president, Mr. Richard Lees; President, Mr. R. F. Downey; Vice-Presidents, Dr. C. H. Amys, Mr. E. R. Shirley, Dr. J. V. Galvin, Mr. R. G. Lawlor, Norwood, Dr. J. C. Smith, Lakefield, Dr. C. B. Waite, Mr. C. E. Jamieson; secretary-treasurer, Mrs. H. R. H. Kenner; assistant secretary, Mr. J. E. R. Munro; executive, Mrs. A. Cameron of Keene, the Misses A. Howson and T. Paxman, Messrs. R. M. Waddell and F. E. Kerr.

A series of slides, operated by Mr. Alex. Edmondson, of Toronto, formerly of Peterboro, were then shown, depicting in interesting fashion "Queen's, Past and Present," with many phases of college life flashed before the eyes of former scholars.

The address by Professor McArthur, delivered in terse, eloquent style, was the concluding item on the evening's programme.

Queen's Endowment Fund

The speaker opened his address with an allusion to the Campaign Fund which is at present under way. Owing to the rapid growth of the University, he said, to the erection of several new buildings and the very great increase in the annual maintenance accounts of the University, the authorities have found it necessary to appeal to the graduates and the larger public of the Dominion, for financial support.

Some months ago, plans were completed for a nation-wide appeal for a further endowment of two and one-half millions for Queen's. The professor, who has just recently returned from a tour of the Western Provinces, and British Columbia, in the interests of the Endowment Campaign, referred to the organizations which have been created in different Western cities, and brought back to the Peterborough alumni information regarding many of their old friends of University days who are taking their place in the business and professional life of the Western Provinces. He took occasion to point out the differences in viewpoint with respect to Canadian public issues, in the various Western provinces, emphasizing the importance of the opening of the Panama Canal and the development of the Port of Vancouver, in their influence on Western trade and on the relations between Eastern and Western Canada. Citing this as one of the problems complicating the most important issue of the development of a strong Canadian national sentiment, he pointed out that, while the differences separating East and West and tending towards disintegration were mainly material in character, that these differences would be harmonized only through the operation of higher sentiments of spiritual consideration tending to bind the Canadian people together.

The preservation of the union of the Canadian provinces will, he said, ultimately be justified through the development of a distinctive Canadian national life and of a distinctive Canadian intellectual attitude, and, in that connection, he stressed the importance of the work which the Canadian nation has a right to expect should be done by the Universities. In this work of nation-building in its highest sense, Professor McArthur pointed out that Queen's University had a special responsibility. Its traditions, the growth of nearly a century, had given it a background which tended to emphasize the importance of national service in the life of the University and of its graduates. Men such as Grant, Dupuis, Cappon, Watson and Short had given and were giving leadership to the intellectual life of the Dominion, but, in order that these worthy traditions of national service might be worthily preserved, it was necessary that the University be put in a position financially to meet the demands of its ever-increasing student body. Queen's was not ambitious of becoming a large University, but it did covet a place as a great University. Its success in the past had been due largely to the intimate contact between students and professors and in order that that condition might be preserved, it was necessary that the increase in students should be met with an increase in the teaching staff. Because of competition by American and other universities, many of the most promising professors brought to Queen's were being enticed away, so that, in order to retain these men, it was necessary to increase the scale of the salaries of the teaching staff.

But Queen's must depend for its ultimate success upon the superior quality of its work and the superior training of the men who left its halls.

In conclusion, Professor McArthur appealed to the graduates with regard to the raising of the endowment of a great Canadian national service.

Among Those Present

Among the Alumni and their guests present at the banquet last evening were Mr. and Mrs. Richard Lees, Mr. and Mrs. R. F. Downey, Mr. and Mrs. A. Mowat, Mr. and Mrs. H. R. H. Kenner, Mr. and Mrs. R. M. Waddell, Dr. and Mrs. J. C. Smith of Lakefield, Mr. and Mrs. V. R. Henry, Mr. and Mrs. Simpson of Lakefield, Mr. and Mrs. O. M. Steer, Dr. and Mrs. D. Carmichael, Mr. and Mrs. J. E. R. Munro, Mr. and Mrs. C. E. Jamieson, Dr. and Mrs. C. B. Waite and Mrs. C. A. Waite, Mrs. Arthur Cameron of Keene, and Miss Nelson of Keene, Mayor and Mrs. W. T. Holloway, Dr. and Mrs. E. H. Wood, the Misses A. Howson, M. Lees, T. Paxman, Eakins, E. Murphy, M. Baird, Eva Outram; Messrs. Trevor Miller, D. Munro, E. Sloan, Fred Allen, John Allen, John Ritchie, John Crane, M. H. Park, F. E. Kerr, S. T. Medd, Dr. G. S. Cameron, and Dr. H. Munro of Warsaw.

At the conclusion, a vote of thanks was moved by Mr. R. Lees and seconded by Mayor Hollway to Professor McArthur and Mr. Alex. Edmondson. Earlier in the evening, musicians assisting the Alumni with their programme, Messrs. Jno. Crane, M. H. Park and O. Steer, were also accorded a vote of thanks by the chairman, Mr. R. F. Downey.

CONFERENCE ASKS BETTER RESEARCH

United Church Body Wants Courses in Social Work.

OTTAWA, May 14 (Canadian Press).—A two-day session of the Ottawa-Montreal conference of the United Church in Canada came to a close yesterday afternoon when several commissioners were appointed to the General Council.

Dr. T. A. Halpenny of Montreal was elected to the vacancy existing on the Council.

In its final report the industrial section of the Social Service Committee recommended that the United Church should institute a more scientific and systematic research into social and economic conditions, and that colleges be requested to promote courses for ministers in this important subject.

DIAMOND LOST IN SNOW.

BLOOMINGTON, Ill., May 14.—Norman Shideler, a student of the Indiana University, is advertising for a diamond ring which was lost when it slipped from his finger and fell in the snow. He was unable to find it.

MAY SUCCEED BYNG

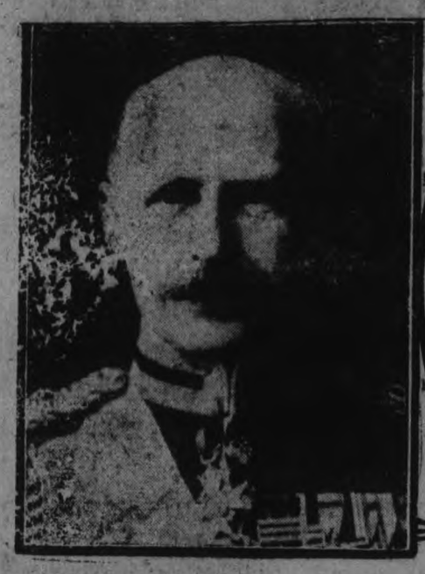

The Daily Graphic, Independent, says it has excellent reasons for believing that the Earl of Cavan, former chief of the imperial general staff, will succeed Lord Byng as GovernorGeneral of Canada. The Earl of Cavan recently resigned the position of chief of the imperial general staff. He was A.D.C. to Lord Stanley of Preston when the latter was Governor-General of Canada, 1888-9. He is in his 62nd year. Shown above are the Earl of Cavan and his wife, the Countess of Cavan, formerly Lady Mulholland, lady-in-waiting to Princess Mary and one of her closest friends.

HAWAIIAN CONCERT.

Pupils of Harry Wagner Show Skill in Playing Ukulele.

(By Jeanette).

There was a good attendance in the hall of the Conservatory of Music last evening, for the Hawaiian concert, "A Night in Honolulu," presented by Harry Wagner, teacher of Hawaiian music at the Conservatory, and his pupils, a number of whom came from Lindsay to swell the Peterboro quota. About thirty of the young people were on the stage, which was extremely effective in its simulation of a Hawaiian scene. The background was arranged with tall screens of red paper in a latticed effect, there were festoons and garlands of flowers and foliage, a carpet of artificial grass and painted flowers in tall colored vases. The performers wore Hawaiian "leis" around their necks and gave several of their selections on a darkened stage under dim blue lights. The whole effect was decidedly unique and well adapted to the character of the dreamy Hawaiian music played on guitars and ukuleles. The ensemble choruses were particularly good and were received with hearty applause, while much appreciation was also manifested over the efforts of the solo performers in the group. The haunting music of the South Sea Isles is always exceptionally interesting, and the attractive nature of the selections on the programme last night and the fine style in which they were presented, combined to make "A Night in Honolulu" quite out of the ordinary in the musical line, and very entertaining. Mr. Wagner gave several solo numbers in his usual expert fashion and an original composition of his own was illustrative of his keen interest in the music of the Islands and his skill in compositions of this type.

The players were assisted by Mr. Wilburt Harris, of Toronto; Mr. Hubert Lowes, bass singer; Mr. Harry Northrupp, pianist, and Roy Rome, violinist, all of whose numbers were greeted with demands for encores. The programme, which was of a pleasing length, and interesting from start to finish, was as follows:

"Mauna Kea," a hula song from "The Bird of Paradise," played by the pupils; "Yaka Hickey Hula Dula," a medley in duett form, played by Mr. Wagner and his chief assistant of the evening, Mr. Wilburt Harris of Toronto; "Kilima Waltz," a trio played by Messrs. Wagner and Harris, and Miss Birdie Dawson; piano solo, "Danse Nigre" (Cyril Scott), played by Mr. Harry Northrupp, with an encore in "Valse Lucille"; the "Missouri Waltz," by the Misses Ivy and Mae Petrie; the "Hilo" March, by Messrs. Wagner and Harris; "The Rosary," a solo number on the guitar, played by Mr. Wagner, in beautiful tone; a vocal solo in fine voice by Mr. Hubert Lowes, with accompaniment by Mrs. Greenslade, "Give a Man a Horse he can Ride"; the "One, Two, Three, Four" Medley by the assembled players; an original composition by Mr. Wagner, played by himself, and entitled "Delight," a very dainty, sweet love song of the isles, with an encore in "The Prisoner's Song"; a vocal solo by Mr. Lowes, "The Big Bass Viol"; a number by the members from Lindsay, "I Never Knew"; "On the Beach at Waikiki," played by Messrs. Wagner and Harris, with an encore in a guitar and ukulele arrangement of "Drowsy Waters"; 'Burning Love,' a Hawaiian love song from the third act of "The Bird of Paradise," played by the Misses Cairns and Doig, with Mr. Wagner; a violin solo by Roy Rome, with accompaniment by Miss Margaret Rome, in Chopin's "Polonaise Militaire," followed later by a rendition on the violin of "The World is Waiting for the Sunrise," which called forth a hearty encore and a repetition of the pretty song; "Silver Threads among the Gold," with Mr. Wagner accompanying the guitar solo of a small member of the group, little Osborne Wells; a piano solo by Harry Northrupp, "The Glow-worm," which was very tunefully rendered; a Hawaiian waltz solo by Mr. Wagner, playing the guitar, with encore in a ukulele number, "The Hula Hula Girl," with soft whistling accompaniment; and two numbers, "I don't care what you used to be" and the famous "Aloha Oe" number from "The Bird of Paradise," played by the ensemble.

Players from Lindsay included: Mrs. Bryson, Mrs. Hill, the Misses Webster, Cherrie, Ferguson, and Messrs. Ward Begley and Carl Babcock. Peterboro pupils who assisted in last evening's concert were the Misses Pearl, Ivy and Mae Petrie, Doig, Cairns, B. Dawson, Gentille, Martin, Hamilton, Rogers, Panter, Messrs. Bertram, Smith, Woodford, Veenman, Chadwick, Bacon, Killingbeck, Masters Weldon, Wells, Gammell and Shepherd.

An interesting and popular conclusion to an entertainment which reflected great credit on Mr. Wagner's ability as a teacher and the efforts of his pupils was a dance, followed by the service of refreshments. Excellent music was provided by Mr. Wagner's "Hawaiian Melody Orchestra," composed of Messrs. P. O'Keefe, A. Clark, P. Mowry and Roy Rome.

WHAT IS HERB JUICE?

Long centuries ago primitive man cured his ills and ailments with simple roots, leaves and barks which nature generously provided for him. These medicines were crude and some of them far from pleasant to take but they were effective. The best proof of their merit is the fact that after years of progress, study and learning, man has never found any better medicines than those which came from Nature's bosom. MILLER'S HERB JUICE as the name implies, is composed of the juices of leaves, roots and barks extracted in such a manner by the largest pharmaceutical house in Canada, that the greatest strength and value are obtained. It acts upon the human system in a natural way—its effect is mild but sure. It is safe for young and old as it is nature's own best medicine. What HERB JUICE will do is best judged by the results it has already accomplished for many others who will tell you they owe their present good health to the restorative powers of HERB JUICE.

HERB JUICE will relieve indigestion, constipation, stomach, liver and bowel disorders and similar ailments.

For sale by McDermid & Jury and leading druggists everywhere. Price $1.00. 2d-11-14

RAISE QUALIFICATIONS.

Ontario Lawyers Want Higher Standard To Enter Osgoode.

TORONTO, May 14. Canadian Press. — A resolution petitioning the Law Society of Upper Canada to raise the entry qualifications to Osgoode Hall Law School to the equivalent of entry into the third year at University, and an address by R. S. Robertson, K.C., concerning the legal liability of directors, featured the annual banquet of the Ontario Bar Associat on.

WHERE BYRD WENT

The above map shows the route taken by Lieut.-Commander Byrd on his successful polar flight, and other polar attempts.

THE LAST DAY OF THE HALL STORE'S COTTON CARNIVAL WEEK

White Krinklette Bedspreads
Size 63 by 90 for ¾ or single bed All first quality
$1.69

White Krinklette Bedspreads
All fully bleached, perfect Spreads in the largest size
$1.99

White and Pink Cambric & Brides Cloth
Here in a special line of fine quality Cambric and Bride's Cloth. A very dainty and serviceable cloth, which is used extensively for children's wear, underwear, night gowns, etc. Comes in full 36 inches and in both white and a light tint of pink. Cotton Carnival price..... **19c**

Heavy Weight Fancy Coloured Naincheck
Here is another better quality fine Naincheck, a cloth used specially for pretty lingerie. Comes in a splendid display of colours, such as orchid, pink, blue, green, Sunni, peach and many other good shades. Cotton Carnival price, per yard, is..... **23c**

MANY CUSTOMERS HAVE TAKEN ADVANTAGE OF THE SPECIAL PRICES TO BUY SUMMER DRESS MATERIALS, SHEETING, COTTONS AND MANY OTHER USEFUL LINES. THEY HAVE SAVED MONEY BY THEIR FORESIGHT. COME SATURDAY AND YOU CAN SAVE, TOO.

An Attractive Column for the Thrifty Buyer

Good Flannelette Blankets
Cream or grey with pink and blue striped borders. Full 82 inches long. Good heavy Blankets. Cotton Carnival price **$1.98**

White and Unbleached Sheeting
72 inches wide. Good firm cloths that will give every satisfaction **47c**

White and Unbleached Sheeting
These are in the 81-inch widths and are well worth buying at **59c**

White and Unbleached Sheeting
In a heavier weight, woven from firm round thread and well finished. White in plain, Unbleached in plain and twill **69c**

Heavy Unbleached Sheeting
A good Sheeting for hard wear. A soft full cloth, 81 inches wide **79c**

Strong White Pillow Slips
All hemmed and worked ready for use. Here in the 40 and 42-inch widths **25c**

Heavier White Pillow Slips
Made with deep hem and strongly sewn. Widths are 40 and 42 inches **39c**

White Circular Cotton
A serviceable Pillow Cotton for general use. These come in 40 and 42-inch widths **33c**

Strong White Pillow Cotton
Closely woven of strong, long, round thread. A good wearing Cotton. Here in 40 and 42-inch widths **49c**

Splendid Damask Tabling
A heavy-weight Cotton Damask in pretty damasked patterns with the linen finish. It wears, washes and looks well. It's here in three designs, in 68-inch width. A regular $1.25 value. For Cotton Carnival the price is, per yard **79c**

Dainty Rayon Dresses
These are Dresses that are made of the novel rayon silk with warp of fine cotton. This gives the purchaser the wearing qualities of the cotton with all the appearance of fine silk. They are here in pretty, fancy patterns, as well as in plain shades of peach, green, blue, rose and many other pretty summer tints. Sizes, 16, 18, 20. Price **$6.90**

Smart Rayon Dresses
Dresses that are quite smart enough for afternoon or outing wear. All are in plain tints of mauve, sand, or rose, with self-coloured spot or stripe patterns. Sizes, 36 to 42. Cotton Carnival price..... **$2.95**

Fancy Foulard Dresses
Made of prettily patterned, strong mercerized foulard in orchid, navy, black, blue, rose, etc. These are plainly made—but are smart looking Dresses for general summer wear. Sizes, 36 to 44. Cotton Carnival price **$3.75**

A D. and A. Practical Front Back Lacing Corsets
A special model, made of strong herring bone coutil, with saddle hip doubly reinforced. It is cut with low front and higher back, has six hose supports and is trimmed with fine silk embroidery. Sizes, 23 to 32. Price **$2.50**

Children's Play Dresses
These dresses with Bloomers to match are a real value. Made from good quality gingham in small and broken check patterns and finished with pocket and binding of chambray in harmonizing shades. These are well made, good looking and practical for wear at any time. Here in colours of red, green, yellow, orchid, blue, etc. Sizes 5 to 12. Cotton Carnival price is **$1.25**

Childs Gingham Dresses
These are made of a good quality fancy check gingham in all the best colourings in both the light and darker shades Made in attractive styles, with Bloomers to match, finished with band. All nicely trimmed wth pocket and fine chambray in contrasting shades. Sizes up to 6 years. These are a splendid value at Cotton Carnival price **98c**

BEAUTIFUL NORMANDY VOILES
Normandy Voiles all wash well, wear well, and look well. They are finely woven, and in stock in colourings varying all the way from black and dark navy blue to bright rose, jade green, and sunset yellow. All are patterned in white with small stencilled spots or fancy flowers. Cotton carnival price per yard. **59c**

Fancy Voiles
These are mostly in medium and dark colourings, with fancy flower patterns in blue, grey, navy, fawn, black, etc. Cloths that were made to sell at 75c the yard. We bought them at the factory failure, and are selling them at the Cotton Carnival price, per yard **49c**

Bordered Voiles
Evenly woven Voiles of fine staples Egyptian cotton, coloured navy blue, black, sand, and cadet blue and patterned in small rose designs with border of large flowers in white or sand. These Voiles are about 44 inches in width and are selling for Cotton Carnival at, per yard... **79c**

White Bungalow Curtains
Made of good quality checked marquisette, with ruffled frill and tie-backs of same material. Measures 27 inches x 2½ yards. Big saving on this. Regular $1.25. During the Cotton Carnival Week, pair.. **79c**

Dainty Lace Panel Curtains
Another real bargain for in spite of their low price these are good looking panels.
All are in light ecru colour, are of fairly heavy lace, with wide decorative pattern at the lower ends and finished with ornamental fringe. Cotton Carnival price, each..... **98c**

Pretty Madras Curtainings
These are in the usual ecru colour with floral and conventional patterns and heavy band edges. They have all the appearance of the high priced madras. And the price per yard for Cotton Carnival week is only **55c**

A Special Madras
A madras that comes in several pretty patterns—but of narrow width. A curtaining for small windows, bedrooms, kitchens, etc. Cotton Carnival price, per yard..... **29c**

Filet and Bungalow Nets
Nets in white, cream and ecru. Some have large flower patterns, others of close weave with small, fancy spot designs. All are good wearing nets and will look well on any window. There are many patterns in the lot. Cotton Carnival price, per yard **49c**

Another Gingham Bargain
Amongst the factory stock we bought more good Fancy Check and Plaid Ginghams and Zephyrs to fill up our bargain line of 27-inch cloths. The patterns are as good as ever and the qualities even better. They are **16½c**

Dainty Cotton Crepes
Fine quality, softly woven Cotton Crepe with fancy stripe. Good washing and wearing quality. Most practical for children's wear, underwear, gowns, etc. Comes in white and pretty soft tints of pink and blue. Cotton Carnival price, per yard..... **24c**

Good Canadian Prints
A splendid range of Prints in the firm close weave. Here in both the light and medium grounds, with fancy patterns. Suitable for morning dresses, all-over aprons, boys' shirts etc. These would sell regular at 25c. Cotton Carnival price is **19c**

Five Cotton Specials

GOOD FACTORY COTTON	13½c
HEAVY FACTORY COTTON	19c
JUMBO WEIGHT FACTORY	25c
FINE WHITE BLEACHED COTTON	19c
CAMBRIC FINISHED BLEACHED COTTON	24c

Fancy Terry Towels With Coloured Ends
Good heavy Towels in the 20 by 40-inch size. All have long thick pile and are white in colour with jacquard pattern and patterns in checks and stripes of blue, yellow, rose and mauve. Towels worth 75 cents each. Cotton Carnival price **49c**

Hosiery For Saturday Shoppers

Lovely Silk Hose
A good wearing Stocking of which we feel justly proud. It is closely woven and is here in an assortment that includes black, white, and brighter tints of the seasons best and most fashionable colours. These are made in our own factory, a fact that enables us to give you the best possible value. All sizes. Price per pair **85c**

Art Silk Hosiery
A line of Stockings that cannot be beaten anywhere at the price. Every stocking is well shaped and finished with seam at back of leg. The colour range includes blue, green, grey, sand, black, white, beige, orchid, etc. All sizes are here—and the price is only, per pair **49c**

Good Silk Stocking
Its a fine quality, it wears well and looks well. It is reinforced at top and at the foot with fine silk finished lisle thread. The colour range includes black, pablo, sand, grey, white, brown, and many other good colours. All sizes. Price, per pair **29c**

Thread Silk Hose
These are made in our own factory. We buy straight from there at a price that allows us to give you the very best $1.50 Silk Hose on the market. They are woven on special machines that give extra twist and extra strength to the thread and to the stocking. Its here in all the new 1926 colours and in all sizes. The price, per pair **$1.50**

Anderson's Ginghams
These are the heavy, fast coloured Gordon Ginghams or Zephyrs. These are also in the 31-inch width. Some plaid patterns, others in smaller check designs. Usually sold at 39c. Cotton Carnival **29c**

Lovely English Ginghams
The name carries confidence with it, the patterns are all good, the width is 27 inches, and it looks well, washes well and wears well. Cotton Carnival price **29c**

Canadian Ginghams
Also 31 inches wide and shown in a splendid range of beautiful colourings. In fancy plaid, stripe, and check patterns. Every colour is included in the assortment All good looking, cleanly dyed cloths. Cotton Carnival price..... **25c**

27 inch Fancy Ginghams
Ginghams in all the best colours, some checks, some pretty plaid pattterns. A good cloth that cuts advantageously for children's wear, as well as aprons, curtains, summer cushions, etc. Cotton Carnival price **23c**

THE HALL STORE

First Floor Phone 1780
Ready-to-Wear & Home Furnishings 1781

STORE HOURS—SATURDAYS, 9 A.M. TO 9.30 P.M.

The CRESSMAN Company Limited

TELEPHONES 138-139

"May Progressive Month" Still Paves the Way to Economy!

THE BEST AND LARGEST BLANKETS OBTAINABLE—SATURDAY

12/4 White Flannelette Blankets

AS A BIG PROGRESSIVE SELLING LEADER

$1.99 Pair

A price so low as to be hardly believable for these splendid quality and very largest 12/4 size Blankets. But you will find them at Cressman's Saturday in white only, with blue or pink striped borders.

No phone orders. Limit three pairs.

Cressman's—Street Level and Bargain Annex.

THE third Saturday of May finds The Cressman Stores with greater values than ever. Opportunities that should not be overlooked. Combined with our May Hosiery Drive, which features real bargains in Ladies', Children's and Men's Hose.

HERE THEY ARE AGAIN FOR SATURDAY'S PROGRESSIVE SELLING

Krinklette Bedspreads

LARGE DOUBLE-BED SIZE

$1.99 Each

All white. The only Spread that requires no ironing. We have sold hundreds of these Spreads, but the quantity for Saturday is limited, so be here early Saturday morning.

No phone orders.

Cressman's—Street Level and Bargain Annex.

Ladies' "Niagara Maid" Pure Thread Silk Hose

Substandards of our regular $1.85 quality, but nearly every pair is just as good as perfects. Colors in the lot are buff, brown, grey, flesh, sand, black and white, but not every size in each color.

ALL ONE PRICE FOR MAY HOSIERY DRIVE

83c Pair

Cressman's—Street Level

Goldette Bloomers

Goldettes are made without bagginess in the seat and without too much fullness in the thighs, and yet are made to give discriminating women utmost freedom of movement.

$3.00

A splendid range of colors and sizes to fit all types of ladies. Heavy quality silk-knit.

Cressman's—Second Floor.

Ladies' Niagara Maid and Queen Quality Gloves

FANCY GAUNTLET AND LONG SILK GLOVES

FORMER VALUES, $1.75, $2.00, $2.25 AND $2.50

ALL ONE PRICE FOR PROGRESSIVE MONTH RUSH SELLING

95c Pair

A Glove value that is truly hard to realize such excellent qualities and smart styles. They are odd lots from the mills—just a few dozens of each kind. The color selection includes black, mode, sand, brown and white, and in the lot are all sizes 5½ to 7½, but not all sizes in each color. Come early for the best selection.

Cressman's—Street Level

Suits and Coats

VERY SPECIALLY PRICED

$22.50 and $28.00

Through an exceptional purchase smart new Coats and Suits are being placed on special Sale Saturday at prices $10.00 to $15.00 lower than usual. Right now when the weather invites wearing a trim little Suit or a light Wrap you have them offered to you at prices indeed out of the ordinary.

Capecoats

Youthful caped models, so new this spring, are included in this selling. See also the straight-line Coats, individual and smartly cut, trimmed with light furs. Sizes 36 to 42.

Suits of Tweed $22.50

Tweed mixtures in light rose, green, tan and blue tones make up several very trim boyish models. At this price they are indeed bargains. See them Saturday. Sizes 14 to 20.

Cressman's—Second Floor.

Harvey Pointed Heel HOSE

$1.69

THE ONLY SATURDAY OF THE EXCEPTIONAL VALUE OFFERINGS OF THE MAY HOSIERY DRIVE

The very first time we have ever offered these most popular Silk Stockings at less than the regular $2.00 price, and we have a most complete selection of the season's very newest color demands. Also, a splendid range of sizes for first buyers, but we strongly urge you to come early. At this price there is sure to be rush selling.

Cressman's—Street Level

Entire New Shipment Pure Thread Silk Hose

Reinforced with art silk to give additional strength. All the new season's most popular shades and practically a complete range of sizes in every shade.

Decidedly Peterboro's biggest value Hosiery leader.

MAY HOSIERY DRIVE

89c Pair, 2 Pairs $1.70

Cressman's—Street Level, 1st Circle.

LADIES' "NIAGARA MAID"

Guaranteed Silk Gloves

A splendid selection of the season's most called for shades makes up the Silk Glove selling feature. A complete assortment of sizes

89c Pair

Cressman's—Street Level

Rubber Aprons

Just received this special assortment of Ladies' Rubber Aprons. Large overall styles; also fancy stripes with trimming of chintz and self pleating. A most attractive assortment, all fresh stock, and priced for Saturday selling.

75c and $1.25

Cressman's—Second Floor

9 A.M. TO 12 O'CLOCK

THREE-HOUR SATURDAY MORNING SALE IN THE BARGAINANNEX—JUST-ARRIVED SHIPMENT OF FULL COMFORTER SIZE ROLLS

KING'S PRIZE COTTON BATTING AT 69c ROLL

NO PHONE ORDERS

Cressman's—Bargain Annex, 4th Floor.

Sandal Time Again

Women's Patent 1-Strap Sandals, perforated vamps, rubber heels, flexible soles. Pair, $3.00.

Cressman's—Second Floor.

MEN'S LISLE HOSE 39c PAIR

A splendid opportunity for men to buy this fine quality Lisle Hose at this low price while they last. The well-known Circle Bar Brand. Extra special heels, toes and ankles; also special elastic tops. Splendid range of colors—grey, zink, brown, navy and black. Sizes 9 to 11.

Cressman's—Men's Shop, North Entrance.

Tan and Patent Sandals

MISSES' AND YOUTHS' PATENT SANDALS, SIZES 11 TO 2 $2.50

MISSES' AND YOUTHS' TAN SANDALS, SIZES 11 TO 2 $2.25

Cressman's—Shoe Dept., Second Floor.

New Spring Fabrics Just Opened Up

PRICED FOR SATURDAY SELLING

38-inch Normandy Voiles.
36-inch Plain and Striped Broadcloth, 59c.
36-inch Printed Charmeuse.
36-inch Printed Foulards.
36-inch English Striped Broadcloth Shirtings for men.

Cressman's—Street Level.

Monarch-Knit Pure Thread Silk Hose

Comes in black only and in 8½ and 9 sizes. Ribbed tops. Only about one-quarter of their regular value.

MAY HOSIERY DRIVE

33c Pair

Cressman's Street Level.

"Sunnysuds" Electric Washer and Wringer

An Electric Washer and Wringer that is the lowest in price of the leading makes, yet has mechanical features that are outstanding. A few dollars puts this marvel in your home. Phone, write or call and let us take the matter up with you.

BUY A "SUNNYSUDS" ON EASY TERMS

Cressman's—Third Floor

20% Off Rug Sale

Special 20 per cent. discount on all our large Rugs—Sarouks, Wiltons, Axminster, Brussels, Tapestry.

Sizes 9' x 9', 9' x 10' 6" and 9' x 12'.

Cressman's—Third Floor

PROGRESSIVE SELLING ALL DAY IN THE BARGAIN ANNEX SATURDAY

Best Quality White Table Oilcloth

Some pieces are slightly imperfect. Two widths—

1¼ YARDS WIDE 33c
1½ YARDS WIDE 43c

No phone orders.

Bargain Annex Only, Fourth Floor

Half-Price Sale of Fifty-Inch Chintz

All our 50-inch Chintzes. Suitable for comforters, box coverings and curtains. For a Saturday special we are just cutting the price in half.

Cressman's—Third Floor

Half-Price Sale of Curtain Nets

All our short lengths of Curtain Nets, including Nottingham, Bungalow Lever and Fillet Lock-stitch. Some of these have enough for one window, others have enough for two, but we are clearing all of these short lengths for half-price. Come early.

Cressman's—Third Floor

Have You Tried on a Wide-Brimmed Hat?

The brim becomes more important as summer approaches, and well-dressed women are beginning to wear the wide-brimmed Hat. Come in and try one on. You will be delighted with the smart effect it gives, and you will also enjoy a change if you have been wearing only the small Hats of late.

With light summer frocks the wide-brimmed Hat, shaped in a becoming line about the face, is truly charming. Many are trimmed in self-tone effects, beautifully embroidered. Others have only a simple ribbon band at the base of the crown.

Try one on to learn how becoming they are. Moderately priced.

—Millinery Dept., Second Floor.

The CRESSMAN Company Limited

"The Store of Smiling Service"

Ladies' 50c Silk Stripe Vests 34c

ALL PERFECTS

BARGAIN ANNEX PROGRESSIVE SELLING FOR ONE DAY (SATURDAY) ONLY

All perfect garments, in the popular no sleeve style. Colors are white, pink, peach and mauve, and the every-day selling price is 50c.

Cressman's—Fourth Floor.

Men's Silk and Lisle HOSE

Fine quality Men's Silk and Lisle Hose. Another number of the Circle Bar Brand. Made with the fashionable drop-stitch. Colors are grey, zink, brown, navy and black. These also have special heels, toes and ankles and elastic tops. Sizes 9 to 11.

59c Pair

Cressman's—Men's Shop, North Entrance.

LADIES' NEW NOVELTY GEORGETTE AND SILK CREPE

HANDKERCHIEFS

A just-arrived shipment of all the very latest colorings and patterns. The qualities we have formerly sold at 39c.

PROGRESSIVE SELLING LEADER SATURDAY

25c Each

—Cressman's—Street Level, 3rd Circle.

Krinkle Crepe of Fine Quality 25c Yard

A splendid quality material for ladies' and children's wear, coming in a nice range of pastel shades of blue, pink, peach, mauve and white. Twenty-eight inches wide. Regular 35c value. Specially priced during the May Progressive event.

Cressman's—Street Level

LADIES' SPECIAL 79c HEAVY QUALITY

Drop Stitch Silk Hose

Reinforced toes, heels and soles. Colors in the lot are grey, black, taupe, sand and Papyrus. All perfects. A very low price for the May Hosiery Sale.

47c Pair

Cressman's—Street Level

THOUSANDS OF YARDS OF NEW

GINGHAMS AND CHAMBRAYS

DESIGNS AND COLORINGS SUITABLE FOR LADIES' AND CHILDREN'S WEAR. IMPORTED FROM SCOTCH AND ENGLISH MANUFACTURERS DIRECT. ALL GUARANTEED FAST COLORS AND TO GIVE EVERY SATISFACTION.

39-INCH ENGLISH

Check Ginghams

Small, medium and large broken checks; also many good plain colors. Progressive selling, yard..... 29c

Scotch and English Plain Chambrays 45c Yard

Beautiful colorings and splendid wearing cloth. Ideal fabric for ladies' summer dresses for town or country. 36 inches wide.

32-INCH ENGLISH AND CANADIAN

Chambrays & Ginghams 23c Yard

In a host of new colorings and designs. A wonderful material that will wear and wash well.

FINE SCOTCH AND ENGLISH

Check Ginghams

Splendid quality, good colorings and designs. Ideal fabric for ladies' and children's wear. Full yard wide... 45c

New Rayon Dress Fabrics, 33 Inches, 59c Yard

An entirely new material, much in vogue this season, in a splendid range of plain colors and stripes. A soft fabric with a beautiful silky finish.

Cressman's—Street Level.

Progressive Selling in the Bargain Annex Saturday

FULL YARD-WIDE BLACK SATEEN, YARD	29c
25c EXTRA HEAVY YARD-WIDE FACTORY COTTON, YARD	19c
MEN'S BALBRIGGAN UNDERWEAR, SHIRTS AND DRAWERS	44c
CANADIAN DRESS GINGHAMS AND CHAMBRAYS, 32 INCHES WIDE	23c
ALL-LINEN ROLLER TOWELLING, STRIPED BORDERS	15c
PRINCESS LINGERIE CREPES, WHITE AND COLORS	19c
HEAVY CIRCULAR PILLOW COTTON, 40 AND 42-INCH	37c
HEAVY COLORED BATH TOWELS, SIZE 18 x 36, EACH	39c

TURNBULL'S EMPIRE WEEK SALE

Seven Days of Intensive Selling All Over This Big Store That Will Make Holiday Week Shopping Most Profitable If Done Here

Amazing Value in Dresses at $17.75

The great Dress selling event is a feature of this Empire Week Sale. This factory clearance of high-class Silk Dresses is an outstanding event, and we cannot emphasize too strongly the really remarkable value of these garments. The opportunity is one that comes but rarely, and it is a manufacturer's clearance of his surplus garments after shipping his spring orders. These Dresses can be had in all sizes up to 44 and in the popular bright colorings of the season, as well as in the more sombre shades of brown and navy, with a generous assortment of blacks. They were made to sell at from $30.00 to $35.00, and for this Empire Week Sale we continue to feature them at, each.. **$17.75**

Smartly Trimmed Hats $4.95

You'll wonder at the splendid variety this group offers. Small, dashing little styles, simply tailored with a band of ribbon. Larger Hats with broad brims and a single flower or cluster of flowers to add to the summer-time brightness of their straw braids. Empire Week Sale... **$4.95**

Snappy Tweed Suits $11.95

Real smart Suits, sport styles, made from the popular tweed mixtures so much in vogue this season. They are lined throughout and well tailored. They have that jaunty appearance that makes the Tweed Suit so attractive, and can be had in sizes up to 40. The actual values are up to $16.50, but for Empire Week Sale we have a limited number to sell at, Suit, **$11.95**

Extraordinary Value in Children's Coats at $6.65

Girls' and Misses' Spring Coats, real snappy styles, in plain colors. Materials are fine quality all-wool tricotines in sand and the popular brown tints, or a fine soft finished velour in blues or browns. Sizes can be had from 6 to 14 years. These are a special clearing line and regular $9.50 to $10.50 values, but for Empire Week Sale the price is only..... **$6.65**

Women's and Misses' Coats 27.50

Many of these are sample garments, and there are no two alike in the entire collection. There is a splendid assortment of sizes. They are made from charmeens and Poiret twills and faultlessly tailored. Cut in the most popular styles of the season. Many are fur trimmed. All at one price for Empire Week Sale..... **$27.50**

Misses' Coats 21.75

This special lot can be had in sizes 16 and 18 only. They are an extra lot we are putting on at a very low price, the actual values being up to $30.00 or $32.00. Fine Poiret twills and charmeens are the materials used, and the colorings are the popular light shades of the season. Silk lined throughout. Sizes 16 to 18. Only, each, **$21.75**

At the Candy Counter

200 LBS. FRESH CHOCOLATES

Delicious, toothsome and wholesome. Ten flavors to choose from. An Empire Week special at, per lb..... **29c**

ANOTHER CANDY SPECIAL

Orange and Lemon Slices. A fresh shipment of this popular confection just in. Priced at, per lb..... **39c**

HUMPTY DUMPTY MIXTURE

The wholesome candy for children. Specially priced for Empire Week at, per lb..... **39c**

RILEY'S ENGLISH TOFFEE

Fresh shipment just received. Slab or assorted mixtures. The most popular candy we sell. Per lb..... **59c**

Main Floor Empire Week Specials

500 YARDS GINGHAM, 15c YARD

Fancy Ginghams, novelty plaid effects, pretty color combinations. Suitable for children's wear. Specially priced at, per yard..... **15c**

HEAVY 40-INCH FACTORY COTTON, 19c YARD

Unbleached Cotton, splendid weight for sheets, and greatly reduced for this Special Sale at, per yard..... **19c**

WHITE COTTON PILLOW SLIPS, 25c

These are regular 35c quality. 40 and 42 inches wide and 2½-inch hem. Now marked at, only..... **25c**

MARSEILLES BEDSPREADS, $4.95

These are full 78 x 88-inch size and regular $6.75 quality. A special feature for our Empire Week Sale at..... **$4.95**

COATING TWEEDS, $1.85

Half a dozen lengths. Attractive patterns in the fashionable Coating Tweeds. Two-tone effects, full 54 and 56-inch widths. Specially priced at, per yard..... **$1.85**

HEMSTITCHED BUFFET SETS, 25c

Three-piece Buffet Sets, hemstitched and stamped ready for embroidery. Away under value at, per set..... **25c**

KNIFE, FORK AND SPOON CASES, 39c EACH

Another lot of these popular Knife, Fork and Spoon Cases just came in the other day. They are made from blue drill, lined with white flannel and stamped ready to embroider, at, each..... **39c**

Smart Spring Suits Tailored from Sturdy Pure Wool Grey Mixture Tweed Only Costs $15.75

IF BOUGHT AT TURNBULL'S

This is Peterboro's greatest Suit value for men. The coats are either single or double-breasted style. The materials are pure wool tweed mixtures in a very neat design. Linings throughout are good and the tailoring of the best order. $25.00 would not be a cent too much to pay for this Suit, but in our Men's Department, just inside the Simcoe Street Door, you can buy one of these smart serviceable Suits for only..... **$15.75**

MEN! PENMAN'S $1.00 SILK SOCKS AT 59c

Just another of the good things out of our big mill clearance, and really a remarkable value. Heels and toes are double lisle spliced. They can be had in black and a variety of choice colorings and all sizes up to 11½. A wonderful bargain for men at, per pair..... **59c**

(Men's Dept. Main Floor)

MEN'S WORK SHIRTS, $1.25

Men's Work Shirts, made from heavy quality plain blue or khaki colored shirting. Collar attached. Big, roomy, generously cut garments. Fast colors. All sizes. Special indeed at, each..... **$1.25**

OVERALLS FOR $1.49

Heavy quality Blue and White Striped Denim Overalls. All sizes. Per pair..... **$1.49**

BOYS' OVERALLS, 59c

These are small sizes only, but the price is cut to less than half. They are really $1.25 quality, but to clear out these odd small sizes we have marked them at, per pair..... **59c**

OTHER SPECIALS FOR MEN

Canvas Work Gloves. Regular 30c, for..... 19c
Fine quality Hemstitched Handkerchiefs. Regular 15c, for..... 10c
Fancy Handkerchiefs. Regular 30c, for..... 19c
Boys' Grey Jersey Suits. Regular $2.25, for..... $1.49

(All These at the Men's Dept., Main Floor.)

Some Big Savings at the Underwear Counter for Empire Week Sale

Mill Overmakes—Perfect Goods—Offered Right at the Beginning of the Season at Prices That Mean Undoubted Savings

35c KNITTED VESTS, WATSON'S MAKE, 25c

300 Watson's well-known make of Ribbed Cotton Vests. Fine quality yarns, opera or low neck and without sleeves. Standard 35c quality and made to sell at that. Empire Week Sale, 300 to sell at..... **25c**

VESTS IN LARGE SIZES, 49c

An even 500 of them, but they will not last long at this remarkably low price. There is an assortment in this lot, many of them the famous Moody make. Some are cumfy cut. They are lines the mill made to sell at 75c and there are sizes up to 44. You will be surprised at the value when you see them at, per garment..... **49c**

JERSEY KNIT BLOOMERS, 79c

Jersey Knit Bloomers, made from fine quality yarns with silk stripe. Strongly reinforced, cut full and roomy, white or pink only. Under value at, per garment..... **79c**

SILK KNIT BLOOMERS, $1.19

This is a real bargain. They can be had in sand and orchid shades only and are famous Watson make. Cut very full and a splendid quality. Really made to sell at $1.69, but for Empire Week Sale, each..... **$1.19**

SILK VESTS AND BLOOMERS, $1.59

Here is a collection of silk undergarments at a price that should clean them out in short order. The values are truly exceptional. They are available in all the wanted shades and there is not a stinted size in the lot. You will realize the wonderful value when you see them at, per garment..... **$1.59**

SILK VESTS, 98c

Here is a real money-saver. Art Silk Vests with silk shoulder strap, full size, in a nice assortment of colorings. Garments that will give excellent wear, and extraordinarily priced at, each..... **98c**

SHADOW-PROOF SILK SLIPS AT $2.39

These could be marked at a good deal more money and still be extra value. Cut just right for the prevailing mode dress and available in all the wanted shades of the season. A full size Women's Slip, shadow-proof, made from exceedingly good quality of silk knit cloth, at, each, only..... **$2.39**

100 New Trimmed Hats in the Bargain Basement Saturday at $1.65

Here is the undoubted Millinery bargain of the season. New Hats just out of the boxes for this big Sale and priced so low that when they were offered us we thought the manufacturer had made a mistake in the price he quoted, for it was low enough to let us sell them at this almost ridiculous price. You can have black and every shade that is popular in Hats this season. They are made from good quality straw and neatly trimmed, nicely lined and a wide variety to pick and choose from. Absolutely new for this Sale and beyond question the biggest Millinery bargain that ever went out of the Store. Sold only in the lower-priced Millinery Section, Bargain Basement, beginning Saturday, at... **$1.65**

More Bargain Basement Specials

Get these Money-Savers in our Bargain Basement Department

Checked Gingham, Sateen and Chintz Aprons, each..... 29c
Women's Extra Large Work Aprons, cover-all style, blue and white and black and white checks..... 89c
Flannelette Ends, 32 inches wide, soft lofty finish, lengths of 1½ to 5 yards, at, per yard..... 23c
200 Mill Ends of Ginghams and Chambrays, most of them containing enough to make kiddies' rompers or dresses. Scores of colors to choose from. On the Remnant Table at money-saving prices.
Women's Summer Weight Vests, perfect goods, all sizes, each, only..... 23c
36-inch Drill, Denim or Shirting, in tan, navy and green. The tan or navy makes splendid shirts or blouses; the green is excellent for hangings. Lengths up to 5 yards. Per yard, only..... 20c
Women's Cover-All Smocks, good quality linene..... $1.79
Rag Mats, assorted colorings. Can be put to many uses. Each, only..... 49c
Broadcloth Bloomers, nice silky finish, assorted colorings, per pair..... 89c
Fancy Overall Aprons, heavy black sateen, with chintz trimming, each..... $1.19
Children's Cotton Aprons, with pink or blue trimming, sizes up to 6 years..... 29c
Children's Rompers, embroidered trimming, sizes up to 4 years..... 75c and 89c
Children's White Cotton Bloomers, elastic waist and knee. Exceptional value at, per pair..... 29c

EXCLUSIVE SILK DRESS LENGTHS, $11.50

Exclusive Dress Lengths of Printed Crepes. Handsome bordered effects. No two alike in the collection. Sold all over at $14.50. A few only just received and marked for Empire Week. Selling at..... **$11.50**

The Basement Store has These Wonder Specials for the Great Empire Week Sale

REGULAR $2.10 DOUBLE BOILER FOR $1.49

This Double Boiler is the regular $2.10 quality. For Empire Week, only..... **$1.49**

6-QT. POTATO POTS, $1.49

This is a regular $1.70 value. For Empire Week, only..... **$1.49**

CHINA SALAD BOWLS, 49c

A special shipment of imported China Salad Bowls. Three special lines. Nicely decorated, assorted tints, measuring 8 inches across. Regular 75c value. Empire Week Sale..... **49c**

CUPS AND SAUCERS, 15c

500 Cups and Saucers, finest glaze finish on clear white body. Some are decorated with gold, others are plain white. Upright and Kermis shaped Cups. First quality and selling in regular stock at 25c. Special for Empire Week Sale, per Cup and Saucer..... **15c**

6 TEA PLATES, 59c

Tea Plates, made from fine white English semi-porcelain. A crate just received for this big event. These are 10 inches across from rim to rim. Will give every satisfaction, and are marked very low for Empire Week..... 6 for **59c**

$35.00 DINNER SETS AT $21.50

97-Piece Dinner Set of attractive white and gold dinnerware. The body of the dinnerware is clear white and decorated with a neat gold band and line, traced handles. Round Vegetable Dishes and Ovide Cups. The Set is the full standard 97-Piece Set, and for Empire Week Sale you can buy this $35.00 Dinner Set for only..... **$21.50**

INTRODUCTORY SALE OF AGATE VARNISH STAIN

This splendid interior finish is a combination of permanent Stain and highest grade Varnish. It both stains and varnishes in the one operation, and comes in colors of natural, light oak, dark oak, golden oak, walnut and mahogany. You may have it during our Empire Week Sale at.....

¼ pint..... **25c** 1 pint..... **79c**
½ pint..... **49c** 1 quart..... **$1.49**

Two Outstanding Hosiery Values

LISLE HOSE AT 39c

Women's Lisle Hose, double sole, heel and toe and wide garter hem. Black or sand shades only and a regular 59c value. Greatly underpriced for Empire Week Sale at, per pair..... **39c**

MORE OF OUR FAMOUS ART SILK HOSE AT 39c

These splendid Art Silk Hose are made with double sole, heel and toes and wide garter hem and fashioned leg. Can be had in black, white and a great variety of colorings. They are substandards of the regular $1.00 line, and our extra close price is, per pair..... **39c**

SECOND FLOOR

DIMITY GOWNS, $1.00

These Gowns are cut full size—nothing skimpy about them at all. The material is a strong, finely finished dimity and the colors are peach, flesh, maize or white. Empire Week Sale, per garment..... **$1.00**

BROADCLOTH SLIPS, $1.25

Princess Slips made from good quality imported broadcloth. Well made, in all sizes and every wanted shade. Very specially priced for Empire Week at, each..... **$1.25**

500 PAIRS HOSE AT 19c

500 pairs of Ladies' and Children's Hose. For ladies you will find Cotton in black or brown shades or imperfect makes in Silk. The latter can be had in black or colors. The children's are brown or black, heavy Cotton. You can get all sizes up to 10. A whole table full at, per pair..... **19c**

An Extra Special in the Corset Department

$5.00 CORSETS AT $2.19

Not old stock, but fresh from the factory. Just because we were fortunate in being there at the time when they were clearing the surplus stock, we are able to offer this most unusual value. Well made rubber Corset, covered with fine jersey cloth, back lace, and in sizes 25 to 32. A most comfortable garment for sport or general wear. These are absolutely perfect and are guaranteed against any defect of material or workmanship. A regular $5.00 quality for Empire Week Sale.. **$2.19**

(The services of our expert graduate Corsetiere are at your disposal for fitting if desired.)

LARGER GRANTS FROM DOMINION FOR GOOD HIGHWAYS ARE URGED

Resolution by Canadian Good Roads Association at Convention in Montreal—Ask for Larger Share of Motor Duty.

PROVINCES MAY SEND DEPUTATION

MONTREAL, May 14 (Canadian Press).—Further Federal aid for the provinces in the matter of road construction and further consideration of level crossing adjustments were considered by the executive of the Canadian Good Roads' Association in session at the Windsor Hotel Thursday.

Dealing with the issue of Federal aid the following resolution was passed:

"Resolved: That since highway development and improvement is today of national importance, and since the Federal Government benefits directly and indirectly by the expenditure on roads which is being made by the Province, and since the customs duties which have been collected by the Federal Government on automobile accessories and parts has totalled over one hundred millions of dollars, and, since it is our firm conviction that those who benefit should contribute; that the Canadian Good Roads' Association in convention assembled re-affirm its belief in the principle of Federal aid to the Provinces for road purposes; and that the executive committee be commissioned to arrange for the presentation of the claims of the Provinces by a strong deputation of Provincial representatives before the Cabinet in Ottawa, that Federal aid may be re-established in Canada, and that a copy of this resolution be forwarded to the Minister of Public Works and Highways of every province.

Protect Crossings

In the matter of giving greater protection to life, limb and property at level crossings, the following resolution, adopted at the Interprovincial conference are now being acted upon and representation is being made to the Minister of Railroads and Canals in the matter of granting further aid in connection with the elimination of grade crossings out of the grade crossing fund.

Aid is also desired where the main highway has been deviated. In this way no grade separation would be required but consideration is desired in the matter of the construction of the road so deviated.

"It is recommended that the Board of Railway Commissioners Act be so amended in connection with the apportionment granted from the railway grade crossing fund as to allow aid to the extent of 50 per cent of the cost in the matter of grade separation as against 25 per cent as at present.

"It is also recommended that the Railway Act be amended in the matter of our railway grade crossing fund so as to allow a maximum amount of the cost for any one work up to $30,000 instead of $15,000 as at present."

Highway Deviation

"Where a main highway is deviated from a railway crossing for the purpose of reducing traffic at that railway crossing, it is recommended that the Board of Railway Commissioners hear such a case and grant such apportionment of cost for the material reduction of traffic crossing, between railway company, the municipality and the railway crossing fund in proportion to the benefit obtained by the parties concerned."

In the matter of the annual convention of the Canadian Good Roads' Association, while the exact place and date has not as yet been decided upon, the meeting will no doubt this year be held in the West, some time during the month of September.

S. L. Squire, Deputy Minister of Highways, in the Ontario Government, presided. Directors present were W. Findley, Hon. P. J. Veniot, George A. McNamee, and J. L. Boulanger, Deputy Minister of Highways, Quebec.

A Pat on the Back Over Your Painting

You can't help a little prideful chest expansion when neighbor John steps into your house, gives your newly painted job the up and down, and says, "Fine! where'd you get that Enamel?"

And then that grand and glorious feeling, when friend wife throws you that grateful, understanding look; settles down to some real housekeeping and cooks up a meal that lets you know that everything is going to be all right.

Sure you did it—with your own little brush.

But, honest now, a good deal of it was due to your wise choice of FLO-GLAZE ENAMEL—at least it helped out a whole lot.

And now you know you can do it again.

You've got a pat on the back for this job. There's a whole lot more coming to you, because pretty nearly everything in the house can be given an enamel finish with

Flo-glaze Enamels
"The Finish that Endures"

This ad. is just a few friendly little memos to let you know what can be done with FLO-GLAZE ENAMELS in your home.

Any interior surface can be finished or re-finished with FLO-GLAZE ENAMELS—floors, woodwork, furniture, plumbing, toys. You don't have to stretch your pocket book buying a lot of different specialties for different uses. FLO-GLAZE ENAMEL covers them all. Your only variation will be in selecting different colors.

Oh yes! floors and everything! It stands to reason that if an enamel will stand the racket of floor wear it will stand up on any other surface.

The gloss of FLO-GLAZE ENAMEL won't exactly put your mirrors out of business, but it has a gloss that gives the clearest reflection of anything in the enamel line. And it holds that gloss. FLO-GLAZE ENAMEL throws in a lot of other uses just for good measure. Veranda furniture, garden tools, and a lot of other semi-outdoor implements that receive more or less indoor protection can be enamelled with FLO-GLAZE.

Now then—positively no! When it comes to using this enamel for the outside of your house or veranda floor. We might as well put you straight on this now. FLO-GLAZE PAINT and FLOOR PAINT are intended for that purpose.

You may wonder then why we recommend FLO-GLAZE ENAMEL for boats, canoes, automobiles, buggies, and farm implements, but we do, and sell a lot of it for that purpose. In this connection, however, you must consider that all of these articles, while in use, are continually changing direction. Their exposure is not fixed as with a house, and when not in use are usually cleaned and housed for protection.

Now, we've only told you a little of what we know about FLO-GLAZE. What you are interested in is knowing what it will do for you. That's fair enough. Just call up your nearest FLO-GLAZE dealer (there's lots of them through the country) and get him to send over a quart or pint or half-pint. Try it out, keeping in mind the fact that we guarantee it to please you. Just read over the directions on the label, start in, and see if we haven't been rather modest in our claims.

MADE IN CANADA.

Save the surface and you save all.

THE IMPERIAL VARNISH & COLOR CO. LIMITED
HEAD OFFICE TORONTO CANADA
MONTREAL WINNIPEG VANCOUVER

Also Makers of Flo-glaze Thirty Minute Lacquer Enamels, Maple Leaf Paints and Varnishes, Granitine Floor Varnish and Dura-lite White Enamel

PETERBORO	Higgins Hardware, Hunter St.	DUNSFORD	Thurston, W. J.
BAILIEBORO	Harper, R. P.	HAVELOCK	Allen & Co.
BEWDLEY	Sidey, J.	NEWCASTLE	Bonathan Hardware
BANCROFT	Mullett, Chas. W.	NORWOOD	Tucker, W. H. & Bro.
BETHANY	Reynolds, F. W.	OMEMEE	Parson, T. J.
BOBCAYGEON	Bottum, A. E.	PONTYPOOL	Staples, R.
BLACKSTOCK	McNally, N. S.	PORT HOPE	Outram, Alf.
CAMPBELLFORD	Frederick, J. W.	ROSENEATH	Ingham, Geo.
CAMPBELLFORD	Anderson, J. C.	TRENT RIVER	Inkster, W. C.
CASTLETON	Newman & Co.	TYRONE	Byam, F. L.
COBOURG	Jennings & Co.	VERNONVILLE	Turk, C. B.
COLBORNE	Moore, W. A.	WARKWORTH	Buchanan, B.
COLD SPRINGS	McIntosh, N. D.	WESTWOOD	J. G. Manley

FARMERS RUSH TO FINISH WORK

Season About Three Weeks Behind at Burnbrae—Ground Works Badly.

MILK TESTS LOW.

BURNBRAE, May 13.—With the season about three weeks behind time and with the additional handicap of unsettled weather, Burnbrae farmers are rushing in their spring crop in a frenzied attempt to be finished by the 24th. While some seed went into the ground last week, the majority of farmers were busy cultivating and harrowing over their land to promote drying and prevent baking. Several local farmers have adopted the practice in recent years of going over their land as soon as it will carry the horses and then when they commence seeding one stroke of the cultivator is often sufficient to prepare a good seed bed. This system is especially good in this district, where the clay land bakes in dry weather and becomes very hard unless it is kept stirred often.

Many complaints are heard this spring about the way in which the land is working up. Clay and clay loam flats are so badly run together in some cass that a cultivator will hardly make an impression. This fact coupled with the rush of the late season may result in much grain being sown on ill-prepared seedbeds. It would be regrettable, indeed, if this takes place, as five acres with a mellow seed bed well finished will produce almost as much as ten acres put in with the soil in a rough condition.

With fair weather during this week, the middle of the month should see most local farmers well over the half-way mark. Much of the very wet land will be left for later crops as corn and buckwheat. A spring of this kind is very hard on crop rotations as it is often impossible to get a spring grain crop on the fields which one wishes to seed to clover and as the later grain crops as buckwheat do not make good nurse crops for clover, the rotation on the average farm is often upset.

Inspector Murray has recently tested the April samples at local cheese factories. While a few show good to high tests, the great majority of the herds are very low, a strange condition at this time of year as several of these low-testing herds are composed of cows that freshened in the pink of conditions and should be now putting that fat into the pail.

LAKEFIELD FIRE BRIGADE'S EUCHRE

Successful Party In Memorial Hall Largely Attended.

LAKEFIELD, May 14 — The euchre party given under the auspices of the Lakefield Volunteer Fire Brigade on Tuesday evening in the Memorial Hall was very successful. Twenty-six tables of euchre were played and twelve games were played, games counting. The tables were arranged in rows and the large hall afforded plenty of room for the players and for the committee. Refreshments were served by the members of the brigade at about eleven o'clock after which the prizes were presented by the Fire Chief, A. H. Clarke. The ladies' prize was won by Miss Hazel Crawford and the gentlemen's prize by Mr. J. S. Montgomery. The special prize donated by Mr. Eddie Wright of Peterboro was given as the second prize for ladies and was won by Miss Mary Hampton. The ladies' consolation prize was won by Miss F. Ray and the gentlemen's consolation prize by Mr. Walter Chappell.

The purpose of these card parties is twofold, first to provide a pleasant social gathering of a community nature and secondly to raise funds to supply small but very important items of equipment. Every fire reveals the need of something which would increase the efficiency of the brigade and the men take this means of providing them. As the brigade is a village asset with a record which is something every ratepayer should be proud of, it is a matter of good citizenship to show appreciation of their work past and present by standing behind every effort they make to increase their equipment.

Among those present were: Mr. and Mrs. A. H. Clarke, Mr. and Mrs. W. Chappell, Mr. and Mrs. R. C. Chittick, Mr. and Mrs. A. H. Hill, Mr. and Mrs. R. J. Knox, Mr. and Mrs. Kelly, Mr. and Mrs. O. A. Langley, Mr. and Mrs. Leonard, Mr. and Mrs. W. Village, Mr. and Mrs. W. G. Morrison, Mr. and Mrs. Agar Northey, Mr. and Mrs. E.H. Northey Mr. and Mrs. Bruce Preston, Mr. and Mrs. J. W. Ridpath, Mr. and Mrs. J. R. Robinson, Mr. and Mrs. W. N. Stabler, Mr. and Mrs. C. C. Stenner, Mr. and Mrs. Allan Taylor, Mr. and Mrs. F. H. Webster, Mrs. W. M. Graahm, Mrs. S. J. Gibson, Mrs. J. A. Johnston, Mrs. C. Lake, Mrs. Lucking, Mrs. Purdy, Mrs. Stuart, Misses Burgess, Helen Burgess, Hazel Crawford, Ruth Crawford, Loretta Gibson, Graham, Hampton, Mary oJhnston, Veronica Johnston, E. Kidd, Hilda McKibbin, Alma McCracken, Ray, F. Ray, G. Simpson, Yvonne Stuart, M. Sanderson, G. Summers, M. Thomson, Goldie Wannamaker, Ida Webster, Messrs. C. R. Armstrong, B. Blewett, E. Batten, W. Bullied, L. J. Charlton, Roy Charlton, Ivan Crowe, W. H. Casement, G. G. Connell, Rev. W. Cox, Messrs. R. Huff, B. Dench, J. Gibson, M. Hamnton, W. Hamblin, H. Hamblin, C. Hunter, K. Junkin, H. Kidd, Frank Lucano, N. Lucano, J. S. Montgomery, Dr. H. E. Moore, Messrs. W. Murduff, F. Moon, E. Morin, V. McManus, H. Payne, E. Robertshaw, C. Runnett, J. Sabatino, P. Spence, S. Spence, T. Simpson, A Summers, H. Sherin, C. Thomson, A. Windsor, H. Wannamaker, A. Webster, F. Webster, K. Wannamaker, M. Wannamaker, B. aWnnamaker.

WOMEN'S INSTITUTE OFFICERS ELECTED

Mrs. Ira Lowe Again Chosen as President at Annual Meeting.

MOUNT PLEASANT, May 13. — The Mount Pleasant branch of the Women's Institute held its annual meeting at the home of Mrs. Chester Best on Wednesday, May 5th. The retiring president, Mrs. Ira Lowes, was in the chair and conducted the meeting, which opened by singing the Institute ode, "O Canada," after which the Lord's Prayer was repeated in unison.

The minutes of the last meeting were read by the secretary, Mrs. Garnet Shields and the usual routine of business followed, after which a splendid report of the year's work was read by the secretary and treasurer, Mrs. Cleworth Morden.

The following cards of thanks were then read: Mrs. Gertrude McLean wishes to express her appreciation and thanks to the members of the Women's Institute for their kindness in sending her a beautiful rose tree during her illness.

Mrs. Hubert Gardiner wishes to thank the members of the Women's Institute for their kindness in sending her cut flowers during her illness.

The election of officers for the coming year then followed. Mrs. Ira Lowes was unanimously re-elected as President.

Vice-President — Mrs. Hannah Rutherford.

Secretary—Mrs. Garnet Shields.

Assistant-Secretary—Mrs. Thomas Graham.

Organist—Mrs. Joshua Eggleston.

Flower Committee— Mrs. T. C. Morden, Mrs. Gertrude McLean.

Visiting the Sick Committee — Mrs. Thomas Graham.

Refreshment Committee—Mrs. J. Handley and Mrs. H. Rutherford.

After the election of officers, a question drawer was held by Mrs. J. Eggleston and Miss Sarah Easton. Several interesting questions were asked and ably answered. The programme was dispensed with owing to the late hour. Every one present responded to the roll call by paying her quarter. A collection was taken and the meeting brought to a close by singing "God Save the King."

A social half hour was enjoyed by all, while refreshments were being served by the hostesses, Mrs. Thomas Graham, Mrs. Hannah Rutherford and Mrs. Chester Best.

NORWOOD INSTITUTE CHOOSES OFFICERS

Mrs. Oliver Buck is President —I.O.D.E. Sponsors Movie.

NORWOOD, May 14.—The Woman's Institute of Norwood held its May meeting on Friday afternoon last when the following officers were elected for the coming year:

Honorary President—Mrs. William Peer.

President—Mrs. Oliver Buck.

1st Vice-President— Mrs. Alex Innes.

2nd Vice-President—Mrs. Arthur Townsend.

Secretary—Mrs. E. J. McMillan.

Treasurer—Mrs. Harry Rogers.

Directors—Mrs. F. Stewart, Mrs. Harry Brown, Mrs. Thomas Watson.

Visiting Committee—Mrs. William Peer, Mrs. G. Livingston, Mrs. Daniel Rogers, Mrs. Adam Patterson, Mrs. Fred Stewart.

Flower Committee—Miss Mary Stewart, Miss Eva Brown, Miss Wanda McMillan and Miss Violet Higgs.

District Director—Mrs. E. J. McMillan.

2nd Vice District Director—Mrs. Harry Rogers.

A moving picture was presented in the Town Hall on Tuesday night, under the auspices of the 40th Northumberland I.O.D.E. There was not a very large crowd in attendance but the pictures, "The Goose With the Golden Egg" and "Dolly Does Her Part" were enjoyed by all present.

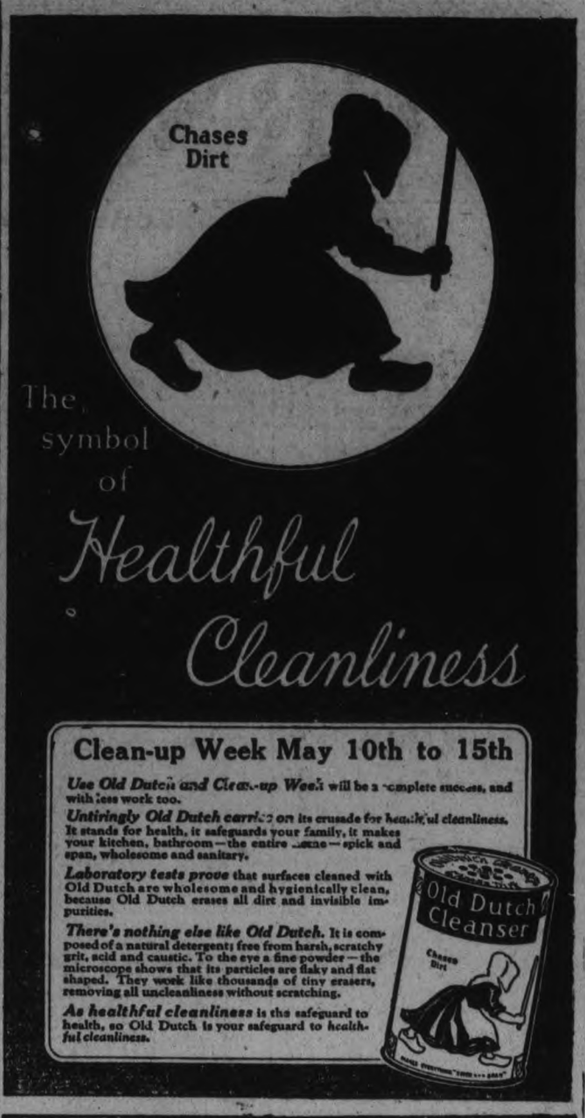

SPECIAL SALE VALUES THAT ARE WORTH WHILE

BROKEN AND DISCONTINUED LINES

Shop Of Fashion Craft

Clothing, Furnishings, Hats and Caps

This Is the Opportune Time to Supply Your Wants

HOSIERY

25 dozen Pure Silk Hose, in colors of navy, brown, black, grey and beige. Regular $1.00. To clear, pair..... 70c
(3 PAIRS FOR $2.00)

15 dozen Art Silk, in colors of black, navy, brown and sand. Regular 75c. To clear, pair..... 55c
(2 PAIRS FOR $1.00)

75 MEN'S AND YOUNG
MEN'S SUITS
TWEEDS, HOMESPUNS AND WORSTEDS
Values up to $40.00 to clear at..... $24.50
Values up to $50.00 to clear at..... $29.50
SIZES 34 TO 42

SHIRTS

40 dozen Forsyth Guaranteed Shirts. Sizes 14 to 18½ stout.
Regular $3.00 at..... $1.95
Regular $4.00 at..... $2.95
Regular $5.00 at..... $3.95
Rayon Silk at..... $3.95

SPRING AND FALL OVERCOATS YOUR CHOICE OF ANY - - **24.50**

BROCK HATS
Regular $6.50 at..... $4.95

PEER HATS
Regular $5.00 at..... $3.95

NECKWEAR
10 dozen only. Broken lines. Regular $1.00 to $1.50. To clear, each..... 65c
2 FOR $1.25

CAPS! CAPS!! 8 dozen. Broken lines. All sizes. Regular $2.75 and $3.00. To clear..... $1.95

TUBULAR CUFF SHIRTS
White, tan and mauve broadcloth. Sizes 14 to 16. Regular $3.75. To clear..... $2.65

JACK PRIMEAU
140 HUNTER ST.
EXCLUSIVE MEN'S WEAR

IT PAYS TO BUY GOOD MERCHANDISE. WE ONLY CARRY THE BEST.

WOMEN'S PAGE

SOCIETY

Miss Bertha Sargent, who recently underwent an operation at Bowmanville Hospital, has returned to her home, 488 Sherbrooke street.

* * *

Miss Jean Sargent of Victoria, B.C. for the past year an Arts student at Queen's University, is visiting relatives in this city.

* *

Mr. and Mrs. M. V. Clementi, and daughter, of Frankford, and Miss Ash of Sarnia, are guests of the former's father, Mr. F. V. Clementi, 335 Stewart street.

* * *

Mr. Alex. Edmondson of Toronto, who attended the re-union of Queen's Alumni, held at the Empress Hotel last evening, is the guest of relatives in the city.

* * *

Out of town guests present at the re-union of Queeen's Alumni, hld last evening, included M r.and Mrs. W. Simpson of Lakefield, Dr. and Mrs. J. C. Smith, of Lakefield, Mrs. Arthur Cameron and Miss Nelson of Keene, and Dr. H. Munro of Warsaw.

* * *

Friends of Mr. Wm. Rudkins, who was seriously ill for some time in St. Joseph's Hospital, will be pleased to learn that he is able to be out again.

* * *

Mrs. C. A. Waite has returned from a pleasant sojourn in Florida.

* * *

Among the graduating class at St. Mary's Hospital. Detroit, Michigan, the exercises for which took place yesterday, appears the name of Miss Louise A. Redmond, daughter of Mr. and Mrs. F. Redmond, of Otonabee.

* * *

Mr. E. J. Ryan, city clerk in the Canadian National Office, George Street, is on a trip to the Pacific coast, Vancouver, Prince Rupert, and all Western points of interest on the C.N.R.

BRITISH WOMEN WHO TOOK PART IN STRIKE

Britain's women mobilized to carry on in the face of the devastating general strike. Wives of both Government and Labor leaders enlisted their services to advance the work their husbands undertook. Top left, Mrs. Stanley Baldwin, wife of the premier, who surrendered home cares of number 10 Downing street to her housekeeper to devote entire days and parts of night to the enrollment of private cars. Top centre, Mrs. Winston Churchill, wife of the chancellor of the exchequer, was similarly interested in the most immediate major problem, local transportation. Mrs. J. H. Thomas (top right) and Mrs. J. Clynes (bottom right), wives of Laborite leaders, organized economical Sunday dinners. Ramsay MacDonald, former Labor premier, advised his young and attractive daughter, Ishbel (bottom centre), that perhaps her best service would be performed if she stuck to her baby clinic at Kensington. Miss Betty Cattor (bottom right), who was a bridesmaid of the Duchess of York, had charge of the London branch, caring for the horses of the striking transport workers.

Mrs. H. P. Adams and son Billie, of Detroit, are visiting her parents, Mr. and Mrs. F. W. Bate, 654 Stewart Street.

FLAPPER FANNY SAYS :-

We Love and learn.

SAVE YOUR TEETH

Prepared by the Oral Hygiene Committee of Canada, with which the Peterborough Dental Society is Collaborating.

TOOTH CLEANSING FOODS.

The most highly civilized people of to-day and, in particular, those living upon the North American continent, buy more tooth brushes and dentifrices, and pay more attention to mouth toilet than any other peoples of this or any previous age. But yet, among them, tooth decay is universal and rampant.

In contrast, it appears that primitive man suffered little if at all from decayed teeth.

Investigators after having examined several hundred skulls of Indians, from the South American continent, who lived between two and three hundred years ago, report that only a single tooth in the entire collection showed dental caries.

In proof that this is not merely a racial factor, they have found that where savage people and others have modified their diet in a manner similar to the European or American, there has resulted a rapid deterioration of the teeth with tooth decay becoming very prevalent.

Now, undoubtedly much of this deterioration of tooth structure has been due to a lack of inorganic salts, which are the essential "building stones" of tooth tissue. But, on the other hand, with the adoption of softer foods with their modern methods of preparation, much less masticatory effort is required on the part of the teeth, and they lose the beneficial effects of scouring and cleansing such as were secured when grains, roots, and raw fruits formed the chief articles of diet.

The habitual use of some of the harder foods such as toast, crusts, shredded-wheat and nuts, along with certain of the raw and dried fruits and vegetables would prove most beneficial as tooth cleansing foods apart from their nutrient values.

'An apple a day' might, indeed, keep he dentist away as well as the doctor.

We should avoid the excessive use of sweets and sweet foods, particularly of the pastry type, which adheres to the teeth.

IRREGULAR HEMLINE.

The scalloped hemline is not only smart for evening in pastel colors, but for day in black or navy blue frocks that have simple lines.

FOR DAY FROCKS.

The combination of taffeta and georgette crepe becomes daily more popular, particularly in black and navy blue for day frocks.

Evening Examiner "Ideal Fashions" by Jean Dale Mountain

Sports Frocks Feature Tub Silks

As the season progresses, more and more charming frocks of wash silks are ushered in, as the model featured above attests. Here we have one of the striped silk broadcloths, utilizing a plain harmonising tone for the semi-mannish collar, and patch pockets that feature an inverted plait and buttoned-down tab. One of the distinguishing features of this trim little frock for morning or sports wear, is the long narrow tab-like strip of plain material, embellished with buttons, that holds in place the inverted plait at center front, required to give necessary fulness. There are gathers at each shoulder and the set-in sleeves may be finished short or long. No. 1336 is in sizes 16, 18 and 20 years. Size 18 requires 3¼ yards 36-inch striped material; ¼ yard plain contrasting. Price 20 cents.

The designs illustrated in our new Fashion Book are advance styles for the home dressmaker, and the woman or girl who desires to wear garments dependable for taste, simplicity and economy will find her desires fulfilled in our patterns. Price of the book 10 cents the copy.

Pattern Purchase Coupon

Address Fashion Department, Evening Examiner

No. ..... Street .....

Name .....

Pattern Number ..... Size .....

Town .....

Province .....

Amount Enclosed .....

Price 20 cents each—coin preferred

Tomorrow's HOROSCOPE

By Genevieve Kemble

SATURDAY, MAY 15.

Excepting that the day may be one of unusual activity and possible turmoil, the stellar influences must be interpreted as fraught with hostility, agitation and adversity. Although Mars, the precipitator, incites to bold initiative and courageous moves, the other major influences are portentous. The best advice is to center the activities on those lines of endeavor that may best rout enmities and overcome disaster. The mind should be well equipped for this.

Those whose birthday it is may look for a year in which the native tendency to large and courageous moves may be utilized for overcoming difficulties and vanquishing hostile forces. The initiative and mental qualities may be found rampant and eager to annihilate opposing forces. A child born on this day may be resourceful, bold, aggressive and full of initiative, which is well, as it may meet many factors in life calling for just this mental and spiritual, as well as physical endowment.

A TOUCH OF GREEN.

If you cannot afford to keep fresh flowers in your house—and few of us can always have them—do not neglect to have a few pots of growing ivy or ferns about to give that pleasant home-like touch. They are much more decorative than most pictures.

Mrs. A. McDonald

Throat Trouble

Toronto, Ont.—"For about eight years I was subject to laryngitis, my throat would get very sore and I would lose my voice. I would have a spell of this kind a couple of times a year, especially in the winter when the weather was cold and disagreeable. It would be a couple of months each time before I would fully recover from these spells and get my voice back. I doctored and took medicine with little relief until I began taking Dr. Pierce's Golden Medical Discovery and it has so completely relieved me of this trouble that I scarcely ever have a sore throat or suffer in any way from my former trouble."—Mrs. A. McDonald, 28 McMurrich St.

Golden Medical Discovery is put up in Dr. Pierce's Laboratory in Bridgeburg, Ont., and sold by all druggists in both tablets and liquid. Send Dr. Pierce 10c if you wish a trial pkg.

The Woman's Day

Written by a Woman for Women.

Touching brightly on woman's every major interest in life from books and babies to politics and psycho analysis.

(By Allene Sumner)

NAME IT.

Naming babies, yachts, private cars, camps, dogs, cats, canoes, has been made into a profitable business by a Miss Laura Lee Rogers, whose official title is "nomenclator." Which only proves that it's getting an idea that counts! In every town and on every city street is at least one woman who "has a knack for thinking up fancy names for twins and things." But it remained for one woman to capitalize this "knack." The thousands of women who want to be business successes can start in no better way than taking inventory of self, then hanging out the shingle about their own special talent.

THE NEST.

"If only we could forget a little about so much loving!" So wails the husband in a new story called "The Nest" by Anne Sedgeewick, author of "The Little French Girl." Tale of a husband told he has but one month to live, and of the wife who surfeits him with love and attention in that month, until he wants to die. The specialist is wrong and life looks not so black when the wife lets life resume its normal tenor.

SHE SAYS.

"When public opinion shut up every woman in the walls of her own house and home, it thwarted and deformed and embittered many strong and vigorous personalities, and turned many homes into hells. What was thoroughly objectionable in that state of things was not the dictum that married women should always stay home, but the idea that public opinion should presume to lay down the law indiscriminately about that detail."

"ETTYKET."

In Cairo, friends meeting one another, bow and say "How do you sweat?," successful sweating meaning well-being in Cairo. The Dutch idea of inquiring about the real joy of their friends is to say "May you eat a hearty dinner!" But in this land, the correct response to an introduction is a bow, smile, handshake, perhaps, and the one phrase of "How do you do?"

CAN'T SEE EVERYTHING!

The modern child, warned that if she is not good she will not go to heaven, is very apt to answer calmly, "Well, I've been to the zoo and the circus and can't go everywhere!" This according to a warning issued by Dr. C. W. Kimmins, child authority, who tells modern parents that children are smarter than they are, and that deceit, exaggeration, and funny stuff gets a parent nowhere with a child!

HOME SWEET HOME!

A frameless Venetian panel mirror between the second and third window of a series of three front apartment windows is very pleasing. Small rugs in living rooms are rather dangerous, breaking up the effect of spaciousness. They are best between rooms, in halls, and to accentuate special pieces of furniture by being placed in front of them.

In Early Life Coats are Rose-Colored and Very Fetching

The first walk in life begins gaily in flower shades of rose, larkspur blue, mignonette green or poppy scarlet. There are other diverting colors that are quite lovely in broadcloth or light-weight flannel, such as carrot, grasshopper green, cooky beige, taffy, tapioca or biscuit. Apple-green albatross with a frock of apple-blossom-pink cotton Georgette underneath to match the same pink in the coat lining would be adorable for a blonde. A brunette in amber-colored crepe de Chine would be irresistible. The coat can be made without the smocking, but it's smarter with it.

The Examiner does not sell these patterns.

HER OWN WAY by A GIRL of TODAY

WORKING OUT THE CASE.

Involuntarily I drew a long sigh. I was beginning to feel very, very tired. Mamie saw this and said to Jim and Jerry: "Now you two men get out of here. Do you know it is after one o'clock? It is time you are going home, and certainly Judy has had enough excitement for one day."

With this she fairly pushed them out of the door, handed their coats and hats to them in the hall and banging the outside door after them came back to me.

"You said something, Mamie, when you remarked that I have had enough excitement for one day," I told her. "No wonder girls leave home. I used to think that when taking an automobile ride if we drew up to the side of the road and the man with me began a petting party it was most exciting, and I felt I was living the life as I walked home. But look what has happened to me here."

"This morning I got my money back and that wonderful bag from Jerry. Then I saw Mr. Hathaway, Senior, himself and told him a few things and he certainly is going to give the Beaux Arts restaurant a shaking up."

"He probably has done it already," remarked Mamie, "and that is why you were nearly choked to death. Those thugs over there are not going to give up their soft berth without a struggle. They are not going to let a little girl like you stand in the way."

"I expect you may be right at that," I told Mamie, "for as I left Mr. Hathaways' office this morning I ran into Sellers at the elevator, and if looks could kill or he hadn't been afraid of being found out I probably would have been choked before I got to the park bench."

"But surely, Mamie, you don't think that the manager of the Beaux Arts restaurant would stoop to such a thing as robbing and choking a defenseless girl?"

"No, I don't think Sellers would do it himself. But he might just pass the word along to one of those henchmen of his and he would not feel badly if you turned up missing some day."

"Well, whether it was Sellers or somebody else, I got mine. And, Mamie, I got a job right off the bat at Mortons Department Store. It was Robinson himself that gave it to me. I am beginning to think that I am some little old vamp."

I stopped. I felt myself blushing.

"And then—?" prodded Mamie.

(Copyright, 1926, NEA Service, Inc.)

TOMORROW: Mamie's Surprise.

15 to 30 drops of Seigel's Syrup relieves all forms of indigestion and dyspepsia. You'll swear by it once you have tried it. Any drug store.

THE ESTHETIC SIDE.

Keep your kitchen attractive in appearance. These decorative but cheap yellow earthen bowls in various sizes will help you to do so.

A tendency to use feathers on hats is evident among French importatiosn. This navy blue Balibuntl has a modest band of ostrich of the same shade around the crown.

Cook in a cool Kitchen *this* Summer

IT'S good-bye to the hot, stuffy kitchen when a Canadian Beauty Rangette is used. Just as the Electric light routed the coal oil lamp, the Canadian Beauty Rangettes make the old fashioned stoves a memory, so far as summer cooking is concerned.

With the Canadian Beauty Rangette, electrically generated heat is placed where you want it and nowhere else. The quantity of heat used can be regulated as well. You turn a switch; that's all—no fumes, no flames, no smoke, no ashes, no fuel to prepare or carry, no dangers. Cooking labors do not trespass on summer's leisure. You do not work over meals at blast furnace temperatures.

Canadian Beauty Rangettes have knocked the bottom out of Electric cooking costs. The expenditure for the largest Rangette is *about half* that for the ordinary Electric range, including installation. Prices for the other Rangettes and hot plates pictured here are in proportion.

Besides solving the entire summer cooking problem, the Canadian Beauty Rangettes are making friends with apartment and small home dwellers for year round cooking.

Every Rangette is strongly built, and all parts thoroughly tested. The Rangettes, though smaller than the large cabinet ranges, have cooking elements of the same style and capacity. Each element is equipped with the latest improved reciprocating switch. The top or cooking surface is of genuine, pearl-grey vitreous porcelain. Let the dealer show you the complete line.

Have you seen the new Majestic colored Por-Cel-Iron?

The Renfrew Electric Products, Limited
Renfrew - - Ontario

Branch Office: 29 Richmond Street West, Toronto

Canadian Beauty Electrical Appliances

511

GRANT & THORPE — HANDLE CANADIAN BEAUTY ELECTRIC APPLIANCES

GET YOUR CANADIAN BEAUTY ELECTRIC IRON, HEATERS, ETC., FROM - - F. R. J. MacPHERSON CO.

MILLER POWELL CO. — THE ELECTRIC SHOP FOR CANADIAN BEAUTY LINES

THE EXAMINER CROSSWORD PUZZLE

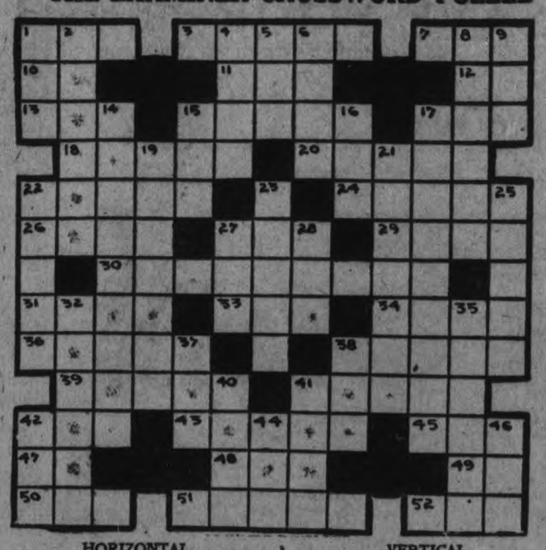

HORIZONTAL.

1. Small eye tumor.
3. Hard covering of a nut.
7. To possess.
10. Measure of area.
11. Constellation.
12. Yellow Hawaiian bird.
13. Drone bee.
15. To preen.
17. Wand.
18. Yielded.
20. Peeled.
22. Wiser.
24. Feast.
26. Yield of anything grown in one field.
27. Wing part of a seed.
29. Mathematical term.
30. Vents in the earth's crust from which hot steam or rock issues.
31. Exclamation of sorrow.
33. To finish.
34. Fastidious.
36. Crown of the head (pl.).
38. Fish-eating mammal similar to a beaver.
39. Portions of medicine.
41. Founded or established.
42. By.
43. Bet.
45. Obstruction in a stream.
47. Half an em.
48. Male.
49. Sun god.
50. To question.
51. Landing wharf.
52. Venomous snake.

VERTICAL.

1. Sorrowful.
2. Stylet (surgical instrument).
4. Opposite of soft.
5. Silk worm.
6. Reading light.
8. Made of timber.
9. To bow.
14. Cleaner which renews freshness of article.
15. By.
16. Estimated perfect golf score.
17. Visited again.
19. Reduces or regrades.
21. Exhibits indignant displeasure.
22. Fragment.
23. To slope.
25. Starting bar on an engine.
27. One in cards.
28. Conjunction.
32. Bails as water.
35. Trees whose wood is used as a moth preventative.
37. To stitch.
38. Implement for rowing.
40. Identical.
41. Crooked.
42. Tiny green vegetable.
44. Natural passage between sandbanks.
46. Geographical drawing.

A machine gun firing 500 quarter pound shots a minute has been perfected.

FOR LEATHER CHAIRS.

If you have the problem of keeping leather furniture clean try dusting it carefully and washing with a soft cloth wrung out of hot milk. Then rub dry with a clean cloth and polish with a soft one. If it seems to need a polish, try oil and turpentine.

ADVENTURES of the TWINS

by OLIVE ROBERTS BARTON

THE MIXED-UP BALLOON MAN.

The next person the Twins and the Whiffet met was the Balloon Man.

"Balloons, balloons, a bunch of balloons,
They all go a-popping the loveliest tunes."

he sang. "Six times two and four more make seven. I've sold nineteen today."

"Say," said Nick. "That's not the way to count. You're all mixed. Six times two and four make sixteen."

"They didn't have that in my room," said the Balloon Man. "One a penny, two a penny, hot cross buns!"

Here he jerked his head and snapped his fingers. "I mean, 'Balloons, balloons, a bunch of balloons.' You see, I worked for the Muffin Man at Easter time and now I'm working for the Circus Man. I get my speeches all mixed up."

"Say," said the little Rag-bag fairy. "No one seems to notice me at all, and I'm the most important. Mister Balloon Man, did you see my shadow? I lost it crossing the stile."

"Let me see," said the Balloon Man, looking at the Whiffet closely. "Did your shadow have a necktie, and big pockets, and ears that stuck out?"

"Yes, yes, yes!" said the Whiffet. "That's mine. Did you see it, sir?"

"No, I didn't," said the Balloon Man. "I was just asking," and he started to call out at the top of his lungs:

"Water cresses! Water cresses!
Who'll buy cresses today?"

He snapped his fingers again impatiently. "There I go again!" he said. "I worked for the Huckster once and I called out cresses every spring. If I don't watch out, the Circus Man will hear me and I'll lose my job. By the way, has anyone a lead pencil?"

"I think I have a little one," said Nick, searching in all his pockets. "Yes, sir, here it is. It's pretty short but it has a point and a rubber." He held it out to the Balloon Man who looked at it in surprise.

"Why, I don't want it," he said. "I only asked you if you had one. I'm curious, that way, you know." And the queer fellow started to call out balloons again:

"Balloons! Balloons! A bunch of balloons!
They all go a-popping the loveliest tunes."

"I'll buy one," said someone. "I'll have a purple one lined with pink."

But, although the Balloon Man looked and the Twins looked and the Whiffet looked, no one was in sight.

"Ha, ha, ha, ha, ha! I fooled you that time," said the voice. "Isn't it the LOVELIEST day! Do you dance the Charleston? I BEG your pardon, my dear, I never take more than three u mps in my tea."

Then they spied a green poll-parrot on top of a post, looking at them.

"Where did you come from?" said Nancy.

"Out of the everywhere into the here," chuckled the parrot.

"Did you see my shadow? I lost it crossing the stile," said the little Rag-bag Whiffet, not to be kept down.

"Don't cross stiles. Keep in style," said the silly parrot. "It's more expensive but not so likely to fade."

"That was a foolish remark," said Nancy sternly.

"It's a foolish world, m' dear," said the parrot. "It's a foolish world." And he blinked his cold little eyes very hard at them.

(To be continued.)

(Copyright, 1926, NEA Service, Inc.)

DID YOU EVER STOP TO THINK?

(By Edson R. Waite, Secy., Shawnee, Okla., Board of Commerce.)

Harry A. Stroud, president of the News Writers of Oklahoma, says:

That the news writer is the stage hand who pulls aside the curtain in order that the masses may see what a few are doing.

That no civic club, chamber of commerce or any other worth while organization could function at its best without the hearty co-operation of the newspaper and the man who writes the news.

That at a public gathering the news writer is the most important guest because he is seeing for thousands of people who are not in attendance.

That the news writer is condemned sometimes fired, if he makes a mistake but day in and day out he is a friend to public men and officials, few of whom ever realize the important role he plays or give him a word of thanks.

That the news writer usually has one of the broadest viewpoints of any man in town, because he has developed his power of observation to where he can see both sides from an unprejudiced viewpoint.

The news writer can do more for your city than your banker, your lawyers or your physicians and his service costs the community nothing. And remember that appreciation is so seldom shown the news writer that a word of encouragement or appreciation can buy more publicity than a dollar substituted for that word.

(Copyright, 1926.)

Colorado doubles its population in summer through tourists.

YOUR HEALTH

By ROYAL S. COPELAND, M.D.,
Former Commissioner of Health, New York City.

A Philadelphia lady asks for an article about goitre. Will iodine salt cure it? she inquires.

There are two forms of goitre. One is called exophthalmic goitre because pushing forward of the eyes is a prominent symptom.

This form is founded upon a nervous disturbance of some sort. It is not clearly understood what its causes are, although its signs and symptoms are well known.

Simple goitre is a different thing. This is an enlargement of the thyroid gland and the symptoms are those caused by pressure on the near-by parts. The gland may be so slightly increased in size at first that it is extremely difficult to make out for certain whether it is actually swollen.

The prominence on the front of the neck is popularly known as "Adam's Apple." It is remarkable how big this is in some old persons.

On each side of the Adam's apple are the parts of what we call the thyroid or thyroid gland. In most persons this gland is so inconspicuous that it serves merely to fill in and round out the contour of the neck.

But, unfortunately, there is an occasional person who finds that the glandular tissues are growing and thickening. It may not be uniform growth, or it may be confined to one side of the neck. One part or "lobe" of the gland is involved in such a case.

Another person may find all the parts of the gland gradually but steadily growing. The organ becomes so big that it cannot be hidden by the dress.

The relationship of iodine to the development of goitre is very interesting. It is a disease common in sections of Switzerland. For years the authorities have called attention to the presence in the drinking waters there, of excessive quantities of iodine.

Now there is a widespread belief that the lack of iodine in the drinking water may be responsible for goitre. This appears like a direct contradiction of the Switzerland idea.

The thyroid is what we call a "ductless gland." That is, it has no passageway, permitting its products to escape from it. The secretion of the gland is imprisoned in the gland, or it is absorbed by the blood.

If it is dammed up, the pressure and irritation are not unlike the presence somewhere of a foreign body. The tissues become congested and swollen. If the congestion continues the structures begin to thicken.

There is no doubt that iodine has an important part in the operation of this organ. It has a positive effect on the secretion and activity of the thyroid gland. An excessive intake of the chemical will cause the organ to work overtime and may result in goitre.

When there is no intake of iodine the thyroid is like an engine without a governor. It just runs on in its own way, and in some persons there will be a gradual increase in the size of the gland.

This sounds contradictory but there is a relationship which cannot be denied.

Many enthusiastic advocates of the idea think every child should be fed a minute quantity of iodine to make sure it is in the system to perform its regulatory work. There is a reasonable probability that this theory has some scientific foundation.

But in the cure of goitre of long standing I doubt if iodine is of value.

GOOD NIGHT STORIES

By Blanche Silver

DOTTY MEETS A REAL CANNIBAL

Dotty heard a queer buzzing noise and stopped to find out what it was.

"Sounds as if some bee was in distress," she mused. "Oh, dear I wish Squeedee was here! I'm sure someone is in trouble."

"Then I'm the one you want," laughed a merry voice and Squeedee, the wee elfin from Joyland hopped up beside Dotty. "Who is in trouble?"

"I don't know, Squeedee," replied Dotty, shaking his little hand. "That's why I wanted you. Hear that terrible buzzing?"

Squeedee heard, and together they searched among the grasses until they found where it was coming from.

A poor little blue-fly had tried to steal some of the honey juices from the leaves of the Sundew plant and Miss Sundew had just folded her pretty leaf over Mr. Blue-fly and held him a prisoner.

"Oh, Squeedee, can't we help Mr. Fly?" Dotty asked, but the wee elfin shook his head.

"Not this time, my dear," he replied, "You see Miss Sundew is a cannibal and gets her living by devouring wayward flies and insects that come to steal."

"I'm sorry if I displease you," said the little plant sadly. "but that is the only way Mother Nature has given me to get my living. I guess Squeedee is right, I'm what you call a real-for-sure cannibal, for I eat things alive."

"But don't the flies and insects know that?" asked Dotty. "Why don't they stay away from you?"

"Well, you see, I set a trap for

"Oh, Squeedee, Can't We Help?"

them in a way," she mused, tossing her leaves around so Dotty could see them quite plainly. "See those fine red hairs on my leaves? See the drops of sparkling honey?"

"I certainly do," laughed Dotty. "They look like bright jewels dangling in the sun. I thought it was dew."

"No, those tiny drops are the sweetened juices I send out to coax the hungry creatures onto my leaves," replied Miss Sundew. "Once they step on my leaves, those red hairs all become alive. Slowly they begin to pull, until every one of them flood the intruder with sticky juices. So sticky is the fluid that once a fly gets his feet on my leaf, he is doomed to be devoured. The leaf soon closes over him and the juices soon cover his body and close up the breathing pores. You don't hear Mr. Fly buzzing now do you?"

Dotty listened then shook her head.

"Yes," Miss Sundew continued, "to see me growing in the sunlight decked with these lovely clusters of white flowers, once would never think me a cannibal would he?"

"Goodness, no," laughed Peggy. "But I don't like flies myself, so I don't care how many you eat," and catching hold of Squeedee's hand they ran on through the woods in search of new adventures.

(Copyright, 1926.)

ECHOES.

J-i-m-m-y! Your supper's gettin' cold. J-i-m-m-y! Come do as you are told. How come I ne'er can find you? How oft must I remind you? You're kinda gettin' careless, son—and kinda gettin' bold.

S-a-r-a-h! It's time to go to bed. S-a-r-a-h! You heard just what I said. To put it rather mildly, you're runnin' very wildly. Why don't you use the common sense that's stored up in your head?

M-o-t-h-e-r! Why can't those kids keep still? M-o-t-h-e-r! You make 'em or I will. They're gonna raise the dickens till they get a coupla lickins. It seems you ne'er can stop 'em till they both have had their fill.

F-a-t-h-e-r! Why always pick on me? F-a-t-h-e-r! You're thoughtless as kin be. You know there's trouble brewin' over what the kids are doin', but just why you leave correction up to mother I can't see.

F-r-a-n-k-l-y, wherever you may roam. F-r-a-n-k-l-y, in anybody's home, that's just what you'll be hearing, and the whole dern thought is cheering or, you must admit, it gave me an idea for a pome.

As big as a small lemon, the shell of the Babassu nut, found in South America, is so tough that special machinery is needed to crack it.

Order Coal Now!

Spring Prices Now in Effect.

EGG COAL, Anthracite....	$15.50	SOLVAY COKE Nut Size.....	$13
STOVE & NUT Anthracite....	$15.75	SOLVAY COKE Pea Size.....	$12
PEA COAL Anthracite....	$13.00	PHONE 209	

H. B. TAYLOR & Son

6d, 114, 1470

HERE THEY ARE

The very things you want in Coats, Dresses, Suits, Hats, Furnishings, Beds and Bedding, all priced to suit the slimmest pocketbook. Make a few dollars do more than you ever saw them do by buying your needed summer or spring clothing at Fine's. Bargains for

SATURDAY AND ALL NEXT WEEK

MILLINERY
We have just received a big assortment of Hats for summer. Priced up from..... $1.98
Children's Hats. Regular $2.98, for 98c

TWEED COATS
We purchased at the right price about 75 Tweed Coats. Newest patterns and the newest styles. Sizes 12 years up to 40. Regular price, $15.00 and $18.00, for ..... $7.98 and $9.98

DRESSES
We are offering very good stylish Dresses for summer in flowered goods. Beautiful styles. Prices from $6.98 to $20.00

MEN'S SUITS
$35.00 Suit in blue serge or fancy stripe, double-breasted, 18-inch bottom pants. On Sale for.... $22.50

75c MEN'S SILK SOCKS, SECONDS, FOR 25c

BOYS' SUITS
$12.50 line, in tweeds and in Fox's serge. Two pair of Bloomers. Sale price.... $7.98

BEDS AND MATTRESSES
We were fortunate to secure the same again in Beds and Mattresses as we had a big rush last week for these items.

Walnut Bed, 2-inch post. Regular $12.98 for..... $8.98
$8.50 Springs for..... $5.98
$11.50 Sagless Spring, guaranteed for 20 years, for.. $8.98
$9.50 Mattresses, pure felt, for $5.98
$25.00 Kapock Mattresses for..... $18.50

M. FINE 427 GEORGE ST.

A Few Doors North of the Examiner

IT PAYS TO ADVERTISE Renew Your Subscription

The New CHRYSLER '60'

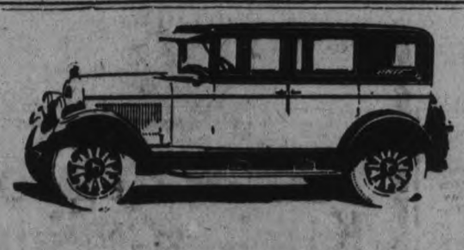

Again Chrysler Quality and Performance—New Lower-Priced Six

Walter P. Chrysler, manufacturer of the famous Chrysler "70", the superfine Imperial "80" and the preferred four, Chrysler "58", now presents the new Chrysler "60"—the latest sensational product of Chrysler engineering—the first Chrysler Six at so low a price.

At last, all of the supreme value and performance you naturally expect from Chrysler, in a size and at a price that revolutionize values and quality among lower-priced sixes.

Chrysler Quality—without an equal in the whole industry—in the new "60" now completes Chrysler domination of the three great fields in which sixes are pre-eminent.

Chrysler Performance—always sensational, always superior—measured by the Chrysler model numbers—"58"-"60"-"70"-Imperial "80".

And in this newest Chrysler—the six-cylinder "60"—all of the Chrysler superiorities, features and new results combined in a quality six which upsets all previous standards in the lower-priced field.

Never before such a six at such a price as the Chrysler "60".

See the new Chrysler "60". Drive it. Don't be satisfied with anything less than Chrysler "60" value, quality and performance.

Chrysler "60" Quality Features

1. 6-Cylinder Chrysler Motor.
2. 54 brake horse-power.
3. 60 miles per hour and more.
4. 5 to 25 miles in 7¼ seconds.
5. Easily 26 miles to the gallon.
6. 7-bearing crankshaft.
7. Aluminum alloy pistons balanced to sixteen one-hundredths of an ounce.
8. Impulse Neutralizer—Not a balancer, but a device that absorbs the natural impulse re-actions common to all internal combustion engines.
9. Purolator—filters all crankcase oil.
10. Centrifugal air cleaner—protects cylinders and pistons from road dust and grit.
11. Full pressure oiling system—a film of oil for all bearings, insuring long life.
12. Semi-automatic plus manual spark control.
13. Manifold heat control.
14. Chrysler roadability—easy to steer, easy to handle at all speeds, always safe.
15. Chrysler hydraulic four-wheel brakes.
16. Levelizers, which eliminate road shocks, at both front and rear.
17. Chrysler dynamic symmetry of body design.
18. Great roominess combined with Chrysler compactness for easy parking.
19. Duco finish in striking color combinations.
20. Full balloon 30 x 5.25 tires.

We are eager to demonstrate the above features in the new Chrysler "60". Arrange to drive this sensational car yourself.

GILLESPIE GARAGE

Phone 950 Peterboro 378 Aylmer St.

DEALERS—W. E. Ball, Millbrook. W. S. Wiggins, Campbellford. Nelson Wellman, Norwood.

SOLUTION OF YESTERDAY'S CROSSWORD PUZZLE

Have You Used a Guaranteed Ad?

Every Classified Ad. inserted this week for six times, gets six FREE insertions if you are not satisfied with the results.

Sell Your House, Car, Odd Furniture, Victrola Want to buy anything—Want to get a Maid Any kind of a Classified Advertisement.

RULES

For Guaranteed Result Ads.

1. The ad must be inserted sometime during the week of May 10th to 15th.
2. It must be ordered to run in at least six (6) consecutive issues of the Daily Examiner.
3. It must be paid for on the day it is first inserted.
4. No advance in price, regular classified rates apply.
5. If results are obtained before it has run six times, balance of money will be refunded if the ad is ordered discontinued in writing or personally over counter.
6. If no satisfactory results are obtained the ad will be run free of charge for one additional week.
7. Unsatisfactory results MUST be reported to the Examiner by letter, telephone or personal call on the last day the ad is scheduled to run, before 6 p.m.
8. If no report is received by 6 p.m. of the last scheduled date of the ad, the Examiner will consider the results satisfactory and take the ad out.
9. An ad allowed to lapse will not be re-inserted free of charge.
10. No change of ad allowed except in the case of typographical errors, which errors must be reported within 24 hours.
11. Not more than 6 extra insertions of ad without extra charge.
12. If no satisfactory results are obtained, let us know. We take your word for it. Just call 1600 on the last day the ad runs, say the results were not satisfactory and the ad will be run for six more days free of charge—and no questions asked.

Phone 1600. We'll do the rest

LAST DAY

SATURDAY ENDS IT

LAST DAY

THERE'S JUST ONE MORE DAY OF THIS TEN-DAY PRICE-CUTTING EVENT. THE SUITS AND COATS FOR MEN AND BOYS ARE REAL GRAFTON VALUE, GRAFTON MADE AND SOLD THE GRAFTON WAY, WORTH A LOT MORE, BUT PRICES CUT TO MOVE THEM QUICKLY.

10 DAY PRICE CUTTING SALE

THIS HAS BEEN A NOTABLE TEN DAYS OF MERCHANDISING, AND TOOK THE PETERBORO BUYING PUBLIC BY STORM. EVERY PRICE CUT IS GENUINE, EVERY VALUE EXCEPTIONAL—AND ONLY SATURDAY LEFT TO TAKE ADVANTAGE OF THEM.

LAST DAY

GRAFTON'S

LAST DAY

STATUTORY HOLIDAYS SHOULD FALL ON SATURDAY OR MONDAY

Advantages of Two-Day Rest Sketched by Montreal Lawyer.

PUBLIC ECONOMY

MONTREAL, Que., May 14. — (Canadian Press.) — "There is no doubt," said Andrew R. MacMaster, K.C., Senior Crown Prosecutor, in discussing the matter of calendar reform as it affects the courts, yesterday, 'that the best ends of justice would be served were all holdays, religious or otherwise, to be celebrated on a Monday, or perhaps better, on a Saturday. The Monday celebration might cause a congestion in work, but celebrations on Saturday would allow the business man to have periodical two-day holidays, and, at the same time, would not interfere with business as does the present system of isolated days of rest. To-day is Ascension Day, and all courts are closed. The Crown perforce was compelled to take up unimportant and trivial matters yesterday to avoid starting on a case which might result in a petit jury being locked up over to-day. The entire panel of 120 jurors must be called together again to-morrow, and only a short case can be considered then in order to avoid the same difficulty with regard to Saturday and Sunday.

"There is no doubt that the present promiscuity of holdays, falling as they do on any and every day of the week, costs the Government and the taxpayers an immense amount of money which could easily be avoided were holidays fixed for Mondays or Saturdays permanently throughout the year.

The Cotsworth Calendar.

"Within the next six weeks the courts and all their dependencies will be forced to close down on four separate occasions, to-day being Ascension Day, May 24 Victoria Day, June 24 St. Jean Baptiste Day, and July 1 Dominion Day, the project laid before the League of Nations by M. B. Cotsworth of Vancouver, B.C., seems to be the plan best suited in the view of local practitioners to meet the difficulty.

"I have not," siad Mr. McMaster, "seen the details of the Cotsworth plan which was a Canadian contribution to the deliberations of the League of Nations. I understand he proposes that the nations adopt a thirteen 28-day month year, accomplished by the insertion of the month 'Sol' between the months of June and July, the creation of 'Year Day' as an International Sabbath every December 29, and the shifting of February 29 to a 'Leap Day' every four years. The words 'Calendar' and 'Almanac' are to disappear from the dictionary and to be replaced by the single word 'Yearal.'

"I do not know that he advocates changing the celebrations of patriotic and religious holidays to Saturdays or Mondays, but his scheme does imply that all holidays shall be celebrated on a certain fixed day each year. Even this would be an improvement, as the dates would be known years beforehand and proper arrangements could be made to cope with these vacations. It would be easy, I would think, to gain the co-operation of the Governmental and religious authorities to shift their celebrations to the beginning or the end of the secular week."

LOCAL KIWANIANS GOING TO MONTREAL

Big Party Being Made Up Here for International Convention.

Dr. John J. Craig and Isaac P. McNabb, members of the Peterboro Kiwanis Club, announced as delegates to the 10th annual convention of Kiwanis International which convenes at Montreal, Canada, on Monday evening, June 7, are making ready for their departure.

The local members, who will carry to the convention sessions the banner of representation of the Peterborough club, will be but two of seven thousand Kiwanians from Canada and the United States who will take part in the annual business of the continent wide service organization and also in the entertainment features that have been prepared.

Both will vote in the election for the International president of Kiwanis for 1927 and help determine the convention city for next year.

For entertainment of Peterboro representatives the Montreal club has arranged a number of special occasions. One of the features is to be a pageant depicting Canadian life. Commencing with a French-Canadian rural scene, the life-pictorial procession will engage historical sketches and character representations that have made up Canada's fascinating history through the centuries. The annual reception and president's ball, to be held this year in honor of John H. Moss, of Milwaukee, Wisconsin, International president, is scheduled the second night of the convention. Both delegates will attend the occasion.

"We both anticipate attending the biggest and most important convention held so far by our International organization," said the two local delegates today. Others from Peterboro who will attend the convention are:

Mr. R. A. Irwin and friend, Mr. C. D. Cook and wife, Mr. R. A. Carman and wife, Mr. J. Chadwick and wife, Mr. W. Oke and wife, Mr. H. McCannon and wife, Mr. J. Allen and wife, Dr. J. J. Craig and wife, Dr. Ed. H. Wood and wife, Mr. Frank Stinson, Rev. J. D. Patterson and wife, Mr. I. T. Lillico and wife, Mr. H. Huffman and wife, Mr. M. Bredin and wife, Mr. Harry Dickin and wife, Mr. L. Hamilton and wife, Mr. J. McNabb and wife, Mr. H. Boyle and wife, Mr. A. J. Reynolds and wife, Mr. J. Wells Fraser and wife, Mr. Wilfred F. Huycke, Hon. G. N. Gordon.

FOR EARLY SPRING.

A very attractive coat for day wear is of green kasha with pointed pockets of gazelle fur, and a scarf collar of fur with long ends that hang down in front.

MINERS DECIDE TO RECONSIDER PROPOSAL MADE

Important Developments Since Executive Rejected Samuel's Scheme.

DELEGATES MEET.

Discuss Settlement Plan and Adjourn—Executive To Call on Premier.

LONDON, May 14 (Canadian Press)—A national conference of miners' delegates, convened by the Miners' Federation, met in Kingsway Hall today to consider the strike position. When the conference met it was understood important developments had occurred since the executive adopted its resolution opposing the settlement proposal of Sir Herbert Samuel, chairman of the Royal Coal Commission, and that the delegates' conference might possibly adjourn to allow the executive to continue conversations already started with the object of reaching a settlement basis. The session adjourned at 1 p.m. until 4 p.m. after discussing Sir Herbert's memorandum. Members of the miners' executive were expected to go to the premier's official residence before the conference was resumed.

MANY FINE DOGS IN LOCAL SHOW

Matinee Dog Show is Complete Success—Entry List Large.

ATTENDANCE GOOD.

The annual matinee dog show of the Peterborough Kennel Club was held last night in the market hall. Some twenty classes of dogs were represented and, according to the statement of the judge, Norman K. Swire, of Toronto, the Peterborough dog show last night was one of the best matinee dog shows in the country. The class of dogs on the whole was excellent, especially the Springer Spaniels, owned by Herbert Routley. It was Mr. Routley's "Trent Valley Cutie" that was the best dog in the show, with a Boston terrier, owned by W. Welsh, second, and a large Collie owned by K. N. Sine, third. These three dogs were picked out of a class of some twenty-five dogs which competed for the best dog in the show, male or female.

Some 125 dogs were entered in the different classes with the Boston Terriers being the largest individual class. The class of Pekingese was also large with a very nice collection. The three Russian Wolf Hounds were worthy of special mention, stated the judge. The dogs ranged in size from the huge Wolf Hound to the small Pomeranians which a man could very nearly put in his waistcoat pocket.

There was very little noise while the judging was going on, and with Jimmie McMartin acting as announcer things ran very smoothly. The crowd was fairly good as people were coming and going all the time as the judging progressed. Some of the classes of dogs present were: Russian Wolf Hounds, Fox Hounds, Springer Spaniels, Water Spaniels, Collies, Airedales, Irish Terriers, Boston Terriers, Fox Terriers, Wiry Haired Fox Terriers, Pomeranians, Pekingese, Beagles, Mastiffs and Poodles.

The officials of the Kennel Club are thoroughly satisfied with the dog show and expect to have a bigger and better show next year for the citizens of Peterborough to attend. The prize list will be published within a few days.

EVANGELIST SPEAKS AT CAMPBELLFORD

W. H. Hunter Conducts Services in Gospel Hall—Lecture on Bird Life.

CAMPBELLFORD, May 14. — Evangelist W. H. Hunter of New Bedford, Mass., who is conducting a series of special services in Gospel Hall on Rear street, preached on Thursday evening on "The Eight Favorite Sins of the Day," enumerating them as procrastination, extravagance, spiritual indifference, gluttony, pleasurable inventions that make people forget God, drunkenness, vanity and the lack of grieving for past offences.

The chief sin among the people of Campbellford and in other places, the speaker regards as spiritual indifference or lethargy. It required an earthquake to awaken the Philippian jailer to a sense of his danger and to cause him to ask what he would have to do to be saved, and a similar cataclysm, r some other great catastrophe, may be needed to arouse the people of Campbellford from their spiritual slumber.

The sin of vanity is chiefly manifested in the tendency of women—and men, too—to seek to add to their personal appearance by the lavish use of cosmetics.

Mr. Hunter is an eloquent speaker and a good singer, taking the lead in the musical services. Friday night he will preach on the "Cups of Scripture, and who shall Drink Them?" The services will conclude on Sunday evening. All are invited.

Lecture on "Bird Life."

The Boy Scouts and their friends were entertained last night with an interesting and instructive lecture on Canadian bird life, the lantern being operated by Dr. F. de F. Free, while Scoutmaster Hylton Beatty delivered the lecture, describing the habits of every bird shown on the screen. Among the pictures was one of the famous bird sanctuary of Jack Miner at Kingsville. The entertainment was thoroughly enjoyed by a large audience and was but one of many that are regularly held in the parish hall for the instruction of the young people of the town.

Examiner subscribers reod of the calling off of the general strike in England 24 hours before the Toronto morning papers brought the news to Campbellford and at least six hours before the same news reached here through the medium of other evening papers.

Electric signs in New York use more than 1,000,000 incandescent lamps.

Don't use Bluing. Just whiten your clothes with

WHITEX

for SILK, WOOL, COTTON, RAYON, LINEN, UNIONS

HAROLD F. RITCHIE & CO., LIMITED, General Sales Agents

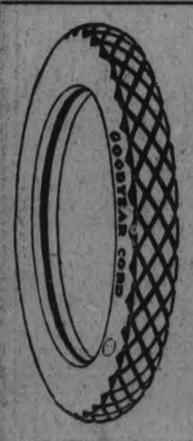

MOTORISTS

TIRES ARE OUR SPECIALTY

Watch us—as our prices are always right. We have a full line of

Goodyear Tires

at a price to suit every purse.

All Tires bought at this store Mounted Free of Charge.

J. W. WATSON

446 George St.

Peterborough's Largest Retail Tire Dealer

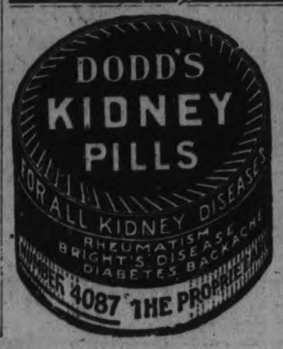

DOMINION LINOLEUM

Pattern shown is No. 6541, 6542 and 6543, available in three different colourings.

A Wonderful Playground *for the* Kiddies

Bright, cheery Dominion Linoleum is ideal for the kiddies' room. Its firm, smooth, seamless surface is so easy to keep spotlessly clean and sanitary. And how it wears, under their wildest scamperings!

Dominion Linoleum is available in a wide range of beautiful designs for every room in the house — living room, dining room, bedroom, hall or kitchen. Low in price and easy to lay, it comes in widths sufficient to cover any ordinary room from wall to wall, without seam or crack. Cover your floors with Dominion Linoleum and save hours of tedious housework.

Other Dominion Floors

Dominion Linoleum Rugs lie flat without fastening of any kind and will not tear, crack or curl at the edges. Many beautiful designs offer unusual decorative scope. In popular sizes at popular prices. Dominion Inlaid Linoleum, made in Canada, is also moderately priced. It lasts a lifetime because the colours go right through to the strong burlap back.

Made by the makers of the famous Dominion Battleship Linoleum

At Departmental Hardware & House Furnishing Stores

All the new patterns in Linoleum Rugs shown at— HARRY ZACKS, 420 George St.

HOME FURNISHING CO. 208 CHARLOTTE STREET, Carry a Most Complete Stock of DOMINION Linoleum

Financial News and Views

Latest Comment on Grain and Industrial Markets — Closing Quotations on the Principal Active Stocks

Quotations Over Stobie, Forlong and Co. wire.

NEW YORK STOCKS.

	High	Low	Close
Atchison Rly.	130⅞	130	130
American Can.	43	...	...
American Loco.	94	93	94
Smelters	115¾	114¾	115¾
Baldwin	101	99⅞	100¾
Balt. and Ohio	86⅝	86⅛	86⅝
Cast-Iron Pipe	104⅛	...	...
Ches. and Ohio	121½	121¼	121¼
Chandler	14	13⅝	14
Cal. Petrol	32⅝	32⅛	32½
Chrysler	30¾	29⅞	30⅝
Dodge Bros. A	24¾	24	24⅝
Dup. De Nem.	209¾	206	208
Fleischmann	40½	40⅛	40½
General Motors	126¾	124¾	125⅝
Hudson Motor	63¼	62	62¾
Int. Harvester	115½	115	115
Inter. Nickel	33⅜	33⅛	33⅜
Coca-Cola	146¼	...	...
Mack Truck	111	108½	109¾
Marland Oil	57	55½	57
U. S. Rubber	54½	53¾	54¾
Sears Roebuck	47¾	47⅛	47½
Montgomery Wd	61¼	59½	60⅝
White Motors	52¾	52⅜	52¾
U. S. Steel	120⅝	119½	120
Yellow Cab	23⅛	22¼	22¾

MINING STOCKS

	Asked	Bid
Gold		
Apex	3½	3
Argonaut Gold	28½	26½
Baldwin	1⅜	1⅜
Barry Hollinger	36	35½
Chaput, Hughes	9	7
Con. West Dome	15	14
Dome	1515	1375
Goldale	30	28½
Gold Hill	43½	41
Hollinger	1900	1860
Indian	8½	8¼
Keora	7	6½
Kirkland Lake	108	105
Lake Shore	1035	...
McIntyre	2560	2550
Newray	38	32
Night Hawk	8	7
Premier	215	210
Preston	4½	...
Teck Hughes	339	333
Tough Oakes B	41	39
Vipond Cons	160	...
W. Hargraves	815	810
Silver		
Beaver	76	73½
Capitol	36	34½
Castle	142	140
Crown Reserve	14	13
Everett	8	7
Keeley	155	153
La Rose	14¼	...
Lorrain Trout	85	...
McKinley-Dar.	18½	18
Millerest	18½	17
Mining Corp.	347	340
Nipissing	560	550
Unlisted.		
Amulet	116	115
Area	30	27
Bourle M. Q.	995	980
Laval Quebec	27	24
Noranda	1600	1565

CHICAGO WHEAT

	High	Low	Close
May	160¾	158	159
July	136⅝	134⅝	135⅜

WINNIPEG WHEAT

May	152⅝	150	150¾
July	150¾	148⅛	148¾

CHICAGO RYE

May	83	81¼	82½
July	85¼	83⅞	84⅝

NEW YORK SUMMARY

American Express declared regular quarterly dividend of $1.50. Strike on United Railways of Havana and Cuba Railroad ended. Standard Oil of Nebraska declared extra dividend of 50 cents and initial dividend of $1.25 on new $25 par stock. Prior to recent 50 per cent stock dividends and before exchange the old $100 par stock paid semi-annual dividends of $5 with extra of $10 paid December 21, 1925. Standard Oil of Ohio declared regular dividend of $2.50 on common. Detroit Industrial employment in week ended May 7 totalled 245,470, a decrease of 2,866 from the preceding week but an increase of 5,859 over a year ago. The American Super Power Corporation declared a dividend of .30 on Class A and B, the same as three months ago. Also the regular quarterly of $1.50 of the first preferred.

Demand Sterling $4.85 3-4; Francs $3.09 1-2; Lire $3.59.

C.N.R. Stand Is Unchanged On $9 Rate On Alberta Coal

TORONTO, May 14. Canadian Press. — The Canadian National Railway will not change its stand that $9 per ton is the lowest rate at which Alberta coal can be brought east, Sir Henry Thornton, President of the Canadian National Railways, said on his arrival in Toronto to-day.

Crop Conditions Improve So Wheat Price Drops

CHICAGO, May 11.—(Canadian Press.)—With indications at hand that the rains had allayed the fear as to at least the immediate outlook for the spring crop, the wheat prices turned downward to-day in the early dealings. Wheat opening prices, 1-2c. off to 1-4c. up were followed by a moderate general setback. Corn and oats showed relative firmness owing to the cool weather, corn opening unchanged to 3-8c. higher and scoring a further advance. Provisions reflected higher hog values.

Announcement of terms of settlement had been reached in British railway walkout tends somewhat to act as a deterrent to bearish sentiment regarding wheat. It was also pointed out that United States' wheat is selling at unusual discount under Europe, that reserves of old

and that fresh wheat premiums are well maintained in every direction.

Winnipeg opening prices—Wheat May 5-8c. lower to unchanged at 1.52 to 1.52 5-8, July 5-8c. to 1-8c. lower at 1.50 1-2, October 3-8 to 1-8c. lower at 1.31 1-4 to 1-2. Oats May 1-8c. to 1-4c. lower at 48 5-8 to 1-2, July 1-8c. lower at 48 3-4.

Stock Market Firm With Brazilian Stronger

TORONTO, May 14 (Canadian Press). — Some signs of weakness were shown on the Toronto Stock Exchange this morning, but the general tone of the market continued firm, with Brazilian again the dominating stock. Outside of Brazilian, in fact, the trading was comparatively light to-day. Brazilian climbed still further to a high of 94 3-8, easing only an eighth, the morning close of 94¼ being a point advance. C.P.R. was marked up a point and a quarter at 157, and Kelvinator firmed seven-eighths at 19 7-8. Twin City firmed a half at 69½. Consolidated Smelters eased seven-eighths at 190 1-8, and F. N. Burt Common was a point lower at 63. Canada Bread was active but unchanged.

General Motors Dividend Gets No Market Response

NEW YORK, May 14 (Canadian Press). — Mixed price movements characterized to-day's dull stock market with the main tendency again downward. Failure of the market to respond to the declaration of an extra cash dividend of four dollars by General Motors was a disappointment to those working for higher prices and led to renewal of selling pressure against motor shares. General Motors opened a point higher at 126½, and then fell back over 2 points on liquidation of stock apparently bought on expectation of a sharp rally. Hudson and Willys Overland each yielded at least a point and several of the low-priced issues collapsed to new low levels for the year. Rubbers again showed signs of weakness.

A sporadic rally took place in oil shares under the leadership of Pan-American B and Colorado Fuel, but it quickly petered out. Marked heaviness also was shown by General Electric, Commercial Solvents B, Postum Cereal and Republic Steel.

Noranda Drops Thirty On Listless Exchange

TORONTO, May 14. — Canadian Press. — This morning's session of Standard Mining Exchange was a listless affair of light trading with price changes for the most part small and the general tone weak, despite a number of small advances. Noranda was the weakest issue, losing 30c at 15.60. Mining Corporation lost 6 at 342 and Teck-Hughes 4 at 334. Beaver eased 2 at 73 and Tough Oakes one at 41. Firmer issues were Hollinger, gaining 10 at 18.95, McIntyre up 5 at 25.55 and Canadian Lorrain up 1½ at 86.

OLD MAN KILLED STRUCK BY TRAIN

Inmate of Cornwall House of Refuge Is Killed Instantly.

CORNWAL, May 14. Canadian Press. — William Tanney, a native of Iroquois, and an inmate of the House of Refuge, was instantly killed here last night when he was struck by the Moccasin train from Montreal. He was between 65 and 70 years of age.

CHAIRMAN NAMED.

Member For Lambton East Heads Federal Coal Inquiry.

OTTAWA, May 14 (Canadian Press)—J. E. Armstrong, Conservative, Lambton East, was chosen as chairman of the special committee of the House appointed to investigate Canada's present sources of anthracite and bituminous coal and other matters in relation thereto at the first meeting of the committee held this morning.

BLAME INCENDIARY.

For Forest Fires Which Sweep 20,000 Acres in New England.

FALMOUTH, Mass., May 14 (Canadian Press)—Forest fires, believed to have been set by the hand of an incendiary, had swept over 20,000 acres of land here today. Two camps on Crooked Pond had been destroyed together with quantities of cut wood which, it was estimated, might aggregate thousands of cords.

CANADA-CLEVELAND DAY.

TORONTO, May 14.—(Canadian Press.)—Premier G. Howard Ferguson to-day entertained at luncheon a group of local and Cleveland business men. The men from the Ohio city came here to-day at his request to arrange details for the Canada Cleveland day to be held in Cleveland on June 11.

NEW CONQUEROR OF NORTH POLE

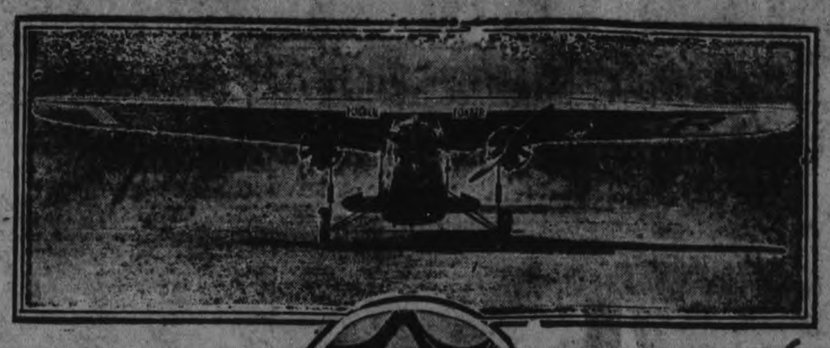

Fokker plane success. Above is shown Lieut.-Commander Richard E. Byrd, who, with his pilot, Floyd Bennett, are hailed this week as the new conquerors of the North Pole. The airmen returned to King's Bay Spitzbergen, after a fifteen-hour flight in the giant Fokker, Josephine Ford, which took them over the top of the world.

SETTLER KILLED NEAR NEW HOME

Fell Beneath Wheels of a Wagon While Driving To Farm.

HORSES BOLTED.

INWOOD, Man., May 14. Canadian Press. — James D. Gray, enroute from Winnipeg to take up farming in this district, was killed yesterday when his team bolted and he fell beneath the wheels of the wagon on which he was transporting his household goods to his new home.

NEW GOVERNMENT IS SET UP IN PEKING

Cabinet Declares Presidency Vacant—Has Support of Military.

PEKIN, May 14 (Canadian Press) —A new Government was set up in Pekin yesterday by the reconstitution of the Cabinet of Dr. W. W. Yen, which functioned late in 1924 before Marshal Feng Yu-Hsiang became the dominant figure in the capital. The new Cabinet announced the Presidency vacant by virtue of the resignation of President Tsao Kun on May 1 and that it would assume the functions of the chief executive. Although the new regime is without the status of a ruling Cabinet, it is understood that it will operate as an executive with the consent of the military factions in actual control of the situation.

INVESTIGATION OF BOARD IS PLANNED

Resignation of Member of Toronto Harbor Board Asked.

TORONTO, May 14 (Canadian Press) — Preliminary steps were taken by the Board of Control yesterday towards reorganization of the Harbor Commission as a prelude to asking for a thorough investigation into the affairs of that body arising out of serious charges that have been made by former commissioners and those still in office against each other of alleged wrongdoing in connection with the administration of its affairs. The controllers decided to forward a recommendation to the city council that Col. W. G. MacKendrick be removed from commission and his seat declared vacant, so that three new men may be appointed to represent the city on the board.

RABBITS INVADE CITY.

INDIANAPOLIS, Ind., May 14.—A young army of rabbits has invaded Indianapolis this winter. Many people say they are ruining lawns by eating the roots of blue grass. Farmers are suggesting a city-wide rabbit hunt.

MISSION CIRCLE MEETS

Wooler Girls Make Plans for Banquet for Their Mothers.

WOOLER, May 14.—The Mission Circle met at the home of Miss Frances Terril on Saturday afternoon with the president, Miss Margaret Teal in the chair. A report of the Presbyterial held in Cobourg was given by Miss Stella Nelson. The business was in connection with the "mother and daughter' banquet which will be given on May 28th, under the auspices of the Mission Circle. Miss Loretta McColl and her group served lunch to a large gathering.

Mrs. E. McConnell spent the week end with Mr. and Mrs. Arthur Scott at Woodstock.

Mrs. Wilson and son of Mount Olivet spent Sunday with Mr. and Mrs. Edward Nelson.

L. H. Rowe, manager of the Egg Circle, shipped 2,400 dozen eggs last week.

Little Jean McColl, who has lived with her grandmother, Mrs. N. McColl, for a few years, has gone to Detroit with her mother.

Mr. and Mrs. J. Carr of Frankford spent Sunday with Mr. and Mrs. A. G. Austin.

The Tuxis Boys attended the Conclave at Stockdale on Friday evening.

Mrs. Alma Mitchell and son, Billy, returned home after spending ten days at Belleville.

A very large gathering filled the Sunday school rooms on Sunday morning to observe "Mother's Day" and "Go To Sunday School Day". The programme was in order and Mr. and Mrs. William Gillings' infant daughter, Lillian Mary was baptized by the pastor, Rev. H. B. Neal.

Mr. and Mrs. George Van Volkenburg of Campbellford spent Sunday with relatives.

Miss Gladys Vosburg was rushed to Belleville hospital for an operation.

Rev. H. B. Neal conducted the funeral service at Stockdale church of the late Mrs. Herrington of Mount Zion.

Mrs. John McCauley, who has been lying in an unconscious condition since Friday, passed away on Monday afternoon.

Mr. and Mrs. Charles Lawson of Hilton spent Sunday with their son, Mr. and Mrs. W. J. Lawson.

IMMODEST DANCE SAYS OMEMEE

(Continued from page four.)

ing the "immodest" dancing said to have been given at Omemee, the director of the Knox Minstrels told The Examiner there was nothing objectionable in the dancing put on during the intermissions in the minstrel show. "The act was exactly the same, both to costume and otherwise, as was put on at the Rotary concert held at the Grand Opera House in Peterborough and at The Examiner Club's dance," he said.

"It was possibly a slightly different attraction than Omemee is used to having presented in Coronation Hall," added the director, who said in regard to smoking: "We are responsible only for the morals of those connected with the entertainment."

Not Part of Show.

The minister of Knox Church told The Examiner the dances were not given as part of the Minstrel show in Peterborough. As the show was presented in Knox Church Hall and in other places there was nothing objectionable in it. He regretted very much that such a thing should have occurred in Omemee.

Troupe Not Responsible.

The president of the A.S.K. Bible Class of Knox Church, under the auspices of which the Minstrel show was originally formed, said the troupe knew nothing of the acts to be put on by the girls until they were given. It was not by authority or request of the members of the Minstrel cast that the objectionable part of the programme was presented, he said.

Alright In Its Place.

"The programme was quite alright for the Grand Opera House," an interested citizen told The Examiner, "but was out of place in a church organization."

OBITUARY.

JOHN ROBINS.

ROSENEATH, May 12. — The death occurred on Monday, May 10th a well known and most highly respected resident of this section in the person of John Robins, aged 85 years and 7 months.

The late Mr. Robins possessed a quiet unassuming disposition and was a good neighbor and kind friend. He was born in Cornwall, England, in 1841, coming to Canada with his parents in 1845, when they settled on a farm near Rice Lake, which is better known as Robin's Landing.

In 1865, he married Mary Ann Fleming, who predeceased her husband 12 years. To them five children were born, three of whom have passed to the great beyond. One son is living, Mr. W. J. Robins in Alberta, and one daughter, Mrs. William Taylor, Roseneath, with whom her father has been living since he retired from the farm.

The funeral was held on Wednesday afternoon to St. James Anglican church. Rev. Lovelace conducted a short address at the house, and Rev. Pippen took charge of the service at the church and cemetery.

Mr. Joseph Robins, Roseneath, was brother of the late John Robins, and is the only member of the family surviving.

MRS. JULIA DOWNER.

The death occurred in Hamilton yesterday of Mrs. Julia Downer. She leaves to mourn her loss two daughters, Mrs. Patrick Maloney of Hamilton and Mrs. George Cross of Sarnia; two sons, Asa of New York and George of this city, also one brother, Daniel McGrath of Hamilton. The funeral will take place in Hamilton on Saturday morning.

CHARLES PETERS.

The funeral of the late Charles Peters took place from the family residence to the Little Lake cemetery on Wednesday. The Rev. J. D. Paterson officiated at the funeral which took place under the auspices of the Great War Veterans' Association.

Deceased was a veteran of the Reil rebellion and had been employed as gateman for the Canadian General Electric Company for the past twenty-six years. Two of his sons served overseas with the 21st battalion.

The pall-bearers were: Captain James Abraham, Vice Commander, Comrades Sidney Whatley, Secretary; G. Melton, W. S. Nicholls, C. Wiggins, O. White and F. Hart, of the Great War Veterans' Association.

The last post was sounded at the graveside by Comrade J. Thirnbeck.

ETIQUET BY PICTURES.

TOKYO, May 14.— The Japanese are to be taught etiquet by means of moving pictures. Officials of the Department of Education are planning to start a cinema campaign of instruction in the spring.

ROYAL CANTEEN COOK

Lady Louis Mountbatten, a cousin by marriage of the king, and famous for her fried sausages, was chief cook at the Hyde Park canteen for feeding men in charge of the government's food distribution.

HOLD TWO FOR CHICAGO KILLING

Detroit Police Wish To Question Them on McSwiggin Death.

CAUGHT IN DETROIT.

DETROIT, Michigan, May 14. — Canadian Press. — Joseph Bruno, 39, and his room mate, Homer Train, 28, are being held by the Detroit police for questioning in connection with the slaying of William H. McSwiggin, the assistant prosecuting attorney of Cook county, Illinois, and two other men slain near Chicago on April 27th.

SEIZED LIQUOR SALE REPORTED

Sold To Be Converted Into Denatured Alcohol, Says Official.

AT CUSTOMS PROBE.

OTTAWA, May 14 (Canadian Press).—Liquor seized on the barge Tremblay was disposed of to the Dominion distilleries more than a year after the seizure, on the instructions of Hon. Jacques Bureau, Minister of Customs. This was stated to the Customs Inquiry Committee by G. W. Taylor, assistant Deputy Minister of Customs, in the course of his evidence this morning. The Minister had called him into his office and told him that the liquor was taking up too much room in King's warehouse and that he had decided to dispose of it, Mr. Taylor said.

"He asked me to find out what was the highest price received by the Department for liquor of this class to be used for this purpose," said the witness.

"What was the purpose?" interjected Hon. R. B. Bennett, a member of the committee.

Mr. Taylor replied that it was to be converted into denatured alcohol. He found that the highest price was 35 cents a gallon ex-bond and free of duty.

MOTORISTS FLEE AFTER SMASH-UPS

Don't Stop To Find Out What Damage Has Been Done, Say Victims.

Just as he was approaching the corner of George and Hunter street last night about 9 o'clock, H. Hall, who was driving north in an automobile, was smashed into by another car coming east, which did not stop, but, Mr. Hall says, the driver stepped on the gas, and for the time being, made a clear get-a-way. Mr. Hall tried to follow him and was successful in getting his number. His car suffered a broken bumper, fender, and in addition had the frame buckled.

A similar smash-up occurred the previous night just before eleven o'clock, when a car coming across the Hunter street bridge, crashed into a Hydro bus, removing some of the paint, cannoned off into a sedan driven by H. Wood, then smashed into the bridge, and finally escaped identification by driving towards the city.

Neither of the drivers has been apprehended as yet.

RELIC SOFA.

OTTAWA, Kas., May 14.— The proprietor of a local second-hand store bought an old sofa from a home where seven daughters have been courted in the parlor. Taking it apart he found 47 hairpins, three mustache combs, 46 buttons, 13 needles, eight cigarettes, five photographs, 217 pins, some grains of coffee, six pocket knives, 15 poker chips, a vial of headache tablets, 34 lumps of chewing gum, nine toothpicks and four buttonhooks.

AGED FARMER HANGS HIMSELF

Despondency Believed Cause of Suicide Near Parkhill.

4 IN 2 MONTHS.

PARKHILL, Ont., May 14. Canadian Press. — Despondency induced by ill health, is believed to have caused the suicide yesterday of Rueben Williams, aged 75, a farmer near Greenway. Williams' body was found hanging in a barn on his farm. Three children survive.

There have been four suicides in this district within two months.

REMOVING ANIMALS FROM DARK STABLE

Relatives of Owner Guarantee To Dispose of Stock.

As a result of the item in yesterday's Examiner relating to seven cows, five horses and one calf being crowded into a ramshackle building, without either bedding or feed, Inspector R. C. Smith, of the Peterborough Humane Society, paid a visit to the premises.

Following his investigation, Mr. Smith said he had inteided taking the animals away from the man to place them in proper hands, but some of the man's relatives have guaranteed to dispose of all the stock immediately, except one team of horses.

Mr. Smith stated that he ordered the man to get proper bedding and feed, and gave him instructions to look after the animals until they were taken away.

A baby condor which arrived at the London Zoo recently has a wing spread of 10 feet, although he is still too young to fly.

$1,000,000

Will Your Trademark Ever Be Worth $1,000,000?

MANY trademarks are worth that and more.

The Coca Cola name and trademark is stated by its owners to be worth $5,000,000. Royal Baking Powder's is valued at $8,000,000. Mennen's at $10,000,000. Bull Durham's at between $10,000,000 and $20,000,000. We could cite a score of other examples.

The tremendous value of these famous trade names and trademarks is due to the millions of people who are familiar with them and have confidence in them.

The larger the number of people who are acquainted with a trade name or trademark and the more confidence they have in it, the greater its value.

The first step then to make your trademark worth a million or more is to make a good product.

The second, to make as large a number of people as possible acquainted with it.

The third, to secure the confidence of these people in the integrity of your trademark.

To accomplish the second and third steps, national advertising is essential. Without advertising, the trademarks mentioned could never have attained their present value. Nothing but advertising could have won the confidence of such hosts of people in these trademarks, and made them worth millions to their owners.

If you would like to make your trade name or trademark more valuable we would appreciate an interview with you. We have collected some information on the values of famous trademarks that we are sure would interest you.

The JAMES FISHER COMPANY LIMITED
ADVERTISING
TORONTO AND MONTREAL
204 Richmond W. — 275 Craig West

RUTH LEADS YANK ASSAULT ON CLEVELAND WITH TWO HOMERS

Huggins' Star Also Clouted a Double for Six Runs Runs.

ATHLETICS LOSE

NEW YORK, May 13—The New York Yankees outslugged Cleveland today and won their second straight game from the Indians 13 to 9. Babe Ruth led the attack with two home runs and a double, driving in six tallies altogether and bringing his circuit clouting total up to ten for the season.

Joe Dugan, Yankee third sacker and leading American League hitter, was forced to retire when he had a finger on his right hand split by a line drive from Luke Sewell's bat in the fourth. Score:

Cleveland . . . .020 303 100— 9 11 3
New York . . .204 200 32x—13 16 1
Shaute, Karr and L. Sewell; Hoyt, Jones and Collins.

Senators 6; Browns 2

WASHINGTON, May 13 — Joe Bush today won his first game of the season for Washington, defeating his former mates, the St. Louis Browns, 6 to 2. "Bullet Joe" held the Browns to four hits. Score:

St. Louis . . . .000 020 000—2 4 4
Washington . .200 121 00x—6 11 0
Falk, Davis, Wingard and Schang; Bush and Ruel.

Detroit 13; Boston 10

BOSTON, May 13—Loose fielding and heavy hitting marked today's 13 to 10 victory of Ty Cobb's Tigers over the Red Sox. Both teams used four pitchers, Boston's moundsmen granting 12 passes. Score:

Detroit. . . . . .200 112 034—13 11 1
Boston. . . . . .100 013 104—10 15 5
Stoner, Collins, Wells, Barfoot and aBssler; Ruffing, Kiefer, Ross, Russell and Gaston.

Chicago 10; Athletics 2

PHILADELPHIA, May 13—The thirteenth was an unlucky date for the Athletics today for the Chicago White Sox spoiled their winning streak by beating them for their first loss in ten starts. The visitors made seventeen hits and pounded four pitchers. The score was 10 to 2. Score:

Chicago . . . .000 021 241—10 17 1
Philadelphia . .000 011 000— 2 7 0
Lyons and Crouse; Quinn, Baumgartner, B. Harriss and Cochrane.

IN TO-NIGHT'S BOUT.

Larry Gains of Toronto, the colored giant, who gets a chance to meet a heavyweight boxer of real class to-night when he faces "Bud" Gorman of Leo P. Flynn's New York string. Gains has just returned from a two-year tour of Europe, where he had such outstanding success against the leading heavyweights of Europe that he has been asked to come back and fight Paolino, the Spanish woodchopper, who is being boosted for a crack at Jack Dempsey.

TORONTO 'PROS' PLAY MONTREAL

Two New Soccer Clubs Make First Bows on Saturday.

MONTREAL, May 14 (Canadian Press). — Two new professional soccer clubs will make their bow to the public on Saturday when Montreal Scottish and Toronto City meet at Thornton park in an international series match.

The Montreal Scottish will take the field with many players already known to local followers of the game. Hodgkinson, formerly with Canadian Dragoons at St. John's, will guard the nets. Adam Smith, captain of the Carsteel since its formation, will skipper the new crew and fill the right-back position, with George Stafford, the former Guards player in the left back berth. Geordie Sinclair, recently with the Philadelphia club in the American Soccer League, will appear at right half, while the centre half position will be filled by Massie, Toronto Scots.

Two new comers appear on the front line—Sams, of Upton Comrades, Birkenhead, and Tait, Halifax Wanderers and Weston United, Winnipeg.

The Toronto club has been recruited from leading Toronto teams and several of the players are already well-known here through their appearance on visiting elevens in the Interprovincial league series.

It will be the first official appearance of both teams and the probable line-up is follows:

Montreal Scottish— Hodgkinson, goal; Smith and Stafford, backs; Sinclair, Massie, Greer, halves; Lymer, Sams, Marshall, Tait and Harrowing, forwards.

Toronto City.—Herdman, goal; Melrose and Searle, backs; Ingram, Girvin and Cooper, halves; Simpson, Bissett, McDowell, McLaren and Simpson, forwards.

Referee, R. Walker; linesmen, P. H. Gray and R. B. Robinson.

STANDING OF LEAGUES

INTERNATIONAL LEAGUE

	Won	Lost	P.C.
Baltimore	18	5	.783
Buffalo	19	10	.655
Toronto	17	10	.630
Rochester	12	11	.522
Newark	12	15	.444
Syracuse	11	14	.440
Jersey City	9	19	.321
Reading	6	20	.231

AMERICAN LEAGUE

	Won	Lost	P.C.
New York	17	9	.654
Washington	19	11	.633
Chicago	17	12	.586
Cleveland	15	11	.577
Philadelphia	15	13	.536
Detroit	12	14	.462
Boston	8	18	.308
St. Louis	7	22	.241

NATIONAL LEAGUE.

	Won	Lost	P.C.
Brooklyn	17	8	.680
Cincinnati	17	9	.654
Chicago	14	10	.583
New York	13	13	.500
Pittsburgh	12	14	.462
Philadelphia	11	15	.423
St. Louis	12	17	.414

EIGHT ERRORS ON LEAFS' CARD

Skeeters Throw in Triple Play Taking Last of Series.

ORIOLES LOSE

TORONTO, Ont., May 13 (Canadian Press)—Playing erratic ball the Leafs dropped the fourth game of the series to Jersey City today 6 to 0. Cantrell pitched steady and effective ball for the Skeeters, while his team mates fielded brilliantly behind him, making a triple play and three double killings. The Leafs made 8 errors. Taggert knocked the ball out of the park for a homer in the first inning.

Jersey City . . .110 000 004—6 10 1
Toronto . . . .000 000 000—0 6 8
Cantrell and Freitag; Maley, Doyle and Styles.

Buffalo 9; Baltimore 8

BUFFALO, May 13 — Buffalo broke even on the four-game series with Baltimore by winning today, 9 to 8, in ten frames. Score:

(10 innings)
Baltimore . .010 500 200 0—8 11 2
Buffalo. . . .002 000 213 1—9 11 0
Henderson, Ogden and Cobb; Koupal, Kamp, Bolen and Lake.

Reading 8; Syracuse 1

SYRACUSE, May 13 — Jimmy Marquis, New York Yankee farm hand, gained Reading its first victory of the year over Syracuse today, holding the Stars to seven hits. The score being 8 to 1. Score:

Reading. . . .005 000 003—8 13 0
Syracuse . . . .000 000 010—1 7 1
Marquis and Lynn; Barnes, Miller, Frankhouse and Morrow.

Rochester 7; Newark 6

ROCHESTER, May 13—Rochester defeated Newark in the final game of the series here today by 7 to 6. George Quellish was hit in the head by a pitched ball by Brady in the fourth. His injury is not believed to be serious. Score:

Newark. . . . .021 011 100—6 11 0
Rochester . . . .000 322 00x—7 13 1
Brady, Chesterfield, Torpe and Schulte, Wilson; Moore and Devine.

HAMPSHIRE AND TOURISTS MEET

Australian Bowlers Kept Score Down in First Inning.

LIGHT HITTING

SOUTHAMPTON, May 14 (Canadian Press Cable). — Resuming their innings before 4,000 spectators here Thursday, the touring Australian cricket team were able to add only seven runs to the score, as it stood at the end of the play Wednesday, and the entire team was dismissed for the first innings with a total of 371 all out. Hampshire, their opponents, followed on and were retired for the meagre count of 152 in the initial innings. Continuing, Hampshire staged a better show in the second frame, and at the close of the day's play their side had two wickets down for 167 runs.

Gregory and Mailey commenced the proceedings, batting for the tourists, and each had contributed two runs before Mailey was run out. Byes and wides added another three to the aggregate. Gregory was the hero of the Antipodeans, exceeding the century mark for the second time in the tour with his wicket still standing. His previous performance was against Leicester in the second game of the trip, when he reached 120 not out. As a heavy hitter, Gregory has been bettered only by Macartney and Woodfull. The latter reached the 201 mark and Macartney 148 in the abandoned game against Essex at Leyton. In the present encounter, however, the redoubtable Macartney was dismissed at zero by Kennedy, while Woodfull was not engaged.

Lack Confidence

Taking the bat Thursday, the Hampshire players put up a poor show against the bowling of Mailey and Macartney. With the exception of Bowell, who was retired at four short of the half century, the home team exhibited a lack of confidence. Bowell was at bat for an hour and thirty-five minutes and his 46 runs included a quartette of boundaries.

Hampshire were totally unable in their first innings to solve the bowling of Mailey and Macartney. The latter's average showed him taking a wicket each seven runs, while Mailey had an average of a wicket for each seven and a fraction. Gregory was not quite so effective, and the home batsmen found him for some hard clouts.

At that however, Macartney had done better, his remarkable showing against Leicestershire still recalled a feature. On that occasion he had taken five wickets for eleven runs.

Hampshire Recover

It was not until the second innings that Hampshire regained something of their composure and when Newman and Brown again took the field they displayed considerably more confidence. They batted steadily and looked like staging a strong comeback when Newman was dismissed l.g-before-wicket to Mailey's delivery. He had bettered his first innings score by a good deal, however. Aird came on and once more was unlucky. The fate that befell him in the first frame was reproduced in the second when once more he was caught out. Mead then started a stout rally in partnership with Brown and their batting grew more vigorous with each succeeding over. Mead had fallen to Everett previously, the only wicket Everett had taken, but he faced Macartney and Mailey with confidence. When time was called, Brown and Mead were still going strong, and they will continue for Hampshire [illegible]

DE LAVAL VERSUS THISTLE AT OVAL

Masseys Travel To Omemee To Play a League Match.

Saturday's soccer bill includes two very important league games in which the Thistle and the DeLaval meet for the first time this season at the Nicholls Oval. Kick-off at 3 o'clock. Referee, J. C. Russell, who has been "knight of the whistle" the last three seasons.

No definite line-up is announced from the Thistle F. C., who request the following players to be present no later than 2.45 prompt, viz.: B. Hutton, Anderson, Griffine, Scott, Warde, Bromley, Mayette, Gore, Lamb, P. Hutton, H. Richmond, and McPheat.

DeLaval will in all probability put out a strong eleven so as to make the "Jags" travel all the way. It is always a nice game to watch when these two elevens play.

Definite arrangements have been made by the Massey F.C. to travel to Omemee when they meet the village boys in a league match. A number of the local fans have intimated that they will go with them, and the bus is scheduled to leave White's Cycle and Sports Limited Store at 2.00 o'clock sharp. Please note the time.

The selection of the Massey eleven will not be made until they arrive at Omemee, but all signed players take note: T. Hotson, Wag. Hotson, F. Wade, S. Laidler, W. James, Westlake, Halliday, Clark, D. Grant, Mann, Blowers, Jack Montgomery, S. Willis and Tom Foster.

Tom Montgomery will be unable to play in goal but is making rapid progress towards recovery since he sprained his ankle while playing ball.

CROWD OF 125,000 EXPECTED FOR THE KENTUCKY DERBY SATURDAY

Cream of American Three-Year-Olds and Riders Entered.

FIELD OF FIFTEEN

LOUISVILLE, Ky., May 14.—Kentucky already is Derby mad, with the running of the colorful turf classic still two days off.

There may be something besides race horses in and around Louisville, but the citizenry talks of nothing else as the hour of the big race, which carries a purse of $50,000 added, approaches.

Every one turns an attentive ear to the "clockers" and "railbirds" who have stood in the early morning out at the Churchill Downs course and watched the thoroughbreds in time trials over part or all of the full Derby distance—1 1-4 miles.

Fifteen or sixteen sleek, three-year-olds probably will go to the post Saturday afternoon.

W. R. Coe's Pompey and Col. Edward R. Bradley's Bubbling Over figure largely in the advance forecasts of the big race, which is the 52nd renewal of the classic.

Bubbling Over's trial when he was timed in 2.09 for the mile and a quarter, was not impressive, but he probably will remain a favorite. Col. Bradley's horses always are backed in Kentucky.

Special trains from New York, St. Louis, Pittsburgh, Baltimore and other eastern cities were beginning to arrive.

Probably the largest crowds in the history of the Derby will be on hand when the field thunders down the stretch. Preparations have been made to handle 125,000.

The field will be divided about equally between the east and the west, eight from the east and seven from the west.

Eastern representatives are Pompey, Display, Light Carbine, Blondin, Espino, Rockman, Color Sergeant and Canter.

The west's hopes are Bubbling Over, Bagenbaggage, Rhinock, Recollection, Roycrofter, Champ de Mars and American Son.

American Son and Recollection are doubtful starters. Both have worked well, but Recollection hardly could be called a Derby quality.

Battle of Riders

The Derby will be a battle of America's best riders, no less than a struggle between the best three-year-olds.

Sande, Munden, L. Fator, M. Garner, Maiben, A. Johnson and other famous riders will have mounts. Sande may ride Champ de Mars.

Here is the probable Derby field, with weights and riders:

Horse.	Jockey.	Weight.
xBubbling Over,	A. Johnson	126
Pompey,	L. Fator	126
xBagenbaggage,	E. Legere	126
Display,	J. Maiben	126
Light Carbine,	W. Munden	126
zBlondin,	L. McAtee	126
Rhinock,	M. Garner	126
Espino,	W. Smith	126
Recollection,	J. McCoy	126
Rockman,	F. Coliletti	126
Roycrofter,	S. Steele	126
Champ de Mars,	E. Sande	126
American Son,	J. Heupel	126
zColor Sergeant,	P. Walls	126
Canter,	C. Turner	126

xBradley entry.
z—Whitney entry.

GIANTS' SHORT INJURES KNEE

Travis Jackson Out of Game for Several Weeks, Doctors Say.

REDS BEAT BRAVES

ST. LOUIS, May 13 (Canadian Press) — The New York Giants landed on four St. Louis Cardinal pitchers for eighteen hits, including eight for extra bases, and took the final game of the series today, 12 to 1. Southworth hit his third homer of the series in the ninth inning. Travis Jackson, Giant shortstop, suffered a recurrence of a knee injury when his spike caught in the plate as he slid home in the fifth and physicians said he probably would not be table to play from two to four weeks. Score:

New York . .040 023 102—12 18 0
St. Louis. . . .100 000 000— 1 6 5
Barnes and Hartley, Snyder and McMullen; H. Bell, Haines, Hallahan, Huntzinger and O'Farrell, Vick.

Phillies 6; Pirates 0

PITTSBURGH, Pa., May 13—The Phillies took the final game of the series today, winning from the Pirates, 6 to 0. Hal Carlson, former Pittsburgh hurler, held the world champions in check throughout, allow but five hits. Aldridge was hit hard in the first and eighth innings, when the visitors scored all their runs. The fielding of Cuyler was unusual, he having had nine putouts. Score:

Philadelphia . . .200 000 040—6 12 1
Pittsburgh. . . .000 000 000—0 5 0
Carlson and Wilson; Aldridge, Culloton and Smith.

Reds 4; Braves 1

CINCINNATI, May 13—Triples by Picinich and Mays in the seventh inning started a rally which enabled Cincinnati to defeat Boston today, 4 to 1. Mays pitched brilliant ball, allowing only six scattered hits. Score:

Boston . . . . .000 000 010—1 6 2
Cincinnati . . . .000 000 31x—4 8 1
Hearn, Wertz and Z. Taylor, Seimer; Mays and Picinich.

NORWOOD PERSONALS.

NORWOOD, May 14.—Mr. and Mrs. Alex Kempt motored to Picton on Sunday and spent the day with the latter's mother.

Mr. Gerald Gardner, who has been attending the Toronto Dental College, arrived home on Tuesday.

Mr. and Mrs. Grant Harris of Belleville motored to see the former's grandfather, Mr. Simon Ashley who is in very poor health.

Mr. Alfred Finlay was in Montreal at the first of the week, on business.

Mrs. A. G. McDermott and little daughter, Joan, are visiting friends in Elmvale and other points in Western Ontario.

Mrs. D. N. King, Mrs. Hawkins, Miss Moffatt and Mr. Nelson King of Peterboro, spent Sunday in the village.

Factory Freshness in the Pocket Pack

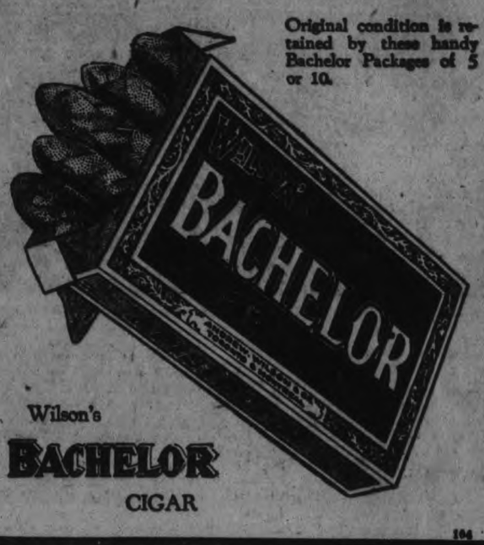

Original condition is retained by these handy Bachelor Packages of 5 or 10.

Wilson's BACHELOR CIGAR

104

YOU'LL find the soundest men in all walks of life wearing INVICTUS * * * They know that INVICTUS is the soundest possible investment in quality, service, good appearance and comfort.

Invictus
THE BEST GOOD SHOE
-always keeps its shape

Every INVICTUS is made of choicest leather throughout, and sewn with silk thread that will not rot or fray. Every model is built to fit the foot perfectly from the minute it is drawn on—you have no "breaking-in" period with Invictus.

Invictus "Liberty" Model

J. T. STENSON & SONS
Exclusive Invictus Agent

1R

THANK THE WEATHER MAN!

Just In Time For You - Too Late For Us

NEW SPRING SUITS

$25

REGULAR $30.00, $35.00 AND $40.00.

Just 6 days more!. .Six days of intensive selling! Six days to choose from Irwin's stock of Men's Fancy Suits at $25.00. Early choice is best. Regular $30, $35 and $40.

YOUR CHOICE OF ANY TOP COAT—$16.50 AND $24.50.

SPECIALS from OUR FURNISHINGS DEPARTMENT

PYJAMAS — These are made in four plain colors and fancy stripes. Regularly priced at $3.50 ..... $2.69

SHIRTS — 10 dozen taken from our regular stock. Regularly priced, $2.50 and $3.00 ..... $1.95

SWEATERS — Light weight, in four shades and all sizes. Regular $3.00 ..... $2.29

BROCK HATS — Regular $6.50 — $4.95

BORSALINO HATS — Regular $8.00 — $5.95

BROADCLOTH SHIRTS — All new colors and patterns. Regular $4.50 and $5.00 ..... $3.95

ATTEND TO-MORROW.

R. A. IRWIN CO.

Peterboro's Finest Equipped Shop.

'PHONE 925. 337 GEORGE ST., PETERBORO

CAPITOL---Now Playing

A Barrage of Laughter!

"BEHIND THE FRONT"

HELPFUL HINTS GOLFING STARS

BY SPECIAL ARRANGEMENT WITH GOLFERS MAGAZINE, CHICAGO.

JIM BARNES — GRIPPING WOOD AND IRON CLUBS.

There is no difference in the method of gripping, except that there may be a few minor changes between the grip for a full stroke and for a very short chip shot or the like. But I do recommend a somewhat tighter grip with the fingers for long iron shots than for a swing with wooden clubs. The reason for this is: A player generally uses an iron club where distance is any consideration, largely because the ball is lying a bit too closely for a woodeh club. And in such a case a rather tight grip is needed to carry the club-head through.

Don't confuse this, however, with any tightening up that will result in making the wrists stiff, which will be sure to spoil the stroke.

Then, of course, the grip for a niblick shot from a sandtrap or even from heavy rough needs to be tighter. Here the need is more urgent. It is necessary either to plow through the sand or else drive the club-head through thick, neavy grass.

(Copyright, 1926.)

Diamond Disputes Decided

By BILLY EVANS

How can a batsman hit a ball over the fence and yet receive credit for only a single?

* * *

Freak baserunning is very necessary to make such a thing possible, yet it has happened several times in both major leagues.

A few years ago Toporcer of the St. Louis Cardinals was the victim of such a tough break at the Philadelphia park.

With a runner on first he hit a drive to right field that eventually cleared the fence.

The runner on first was of the opinion that the ball wouldn't carry over the fence, that there was a chance the fielder might catch it.

Working on that supposition, he played it safe by going only half way to second and watching the course of the ball.

The batsman, confident the ball would clear the fence, gave no thought to the other runner. He passed him on the baselines between first and second.

This automatically retired the man who had hit the ball over the fence and in the box score he received credit for only a single.

From Market To Wearer

WHEN YOU BUY

Ingram's Custom Built Shoes

YOU BUY LEATHER

They are sturdy without being bulky. Perfect fitting because they are so well made.

In stock or made to your order One pair of good Shoes and our Goodyear Welt Repair Service will keep you well shod all season

Quality Shoes—Moderately Priced

Next door to Jordan Florist

INGRAM'S

CUSTOM FOOTWEAR

430 George Street

SUMMER PRICES!

For LEHIGH VALLEY COAL

"The Coal That Satisfies"

Egg Coal, Per ton	$15.50
Stove & Nut Coal, Per ton	$15.75
Pea Coal, Per ton	$13.00
Pea Coke, Per ton	$12.00
Nut Coke, Per ton	$13.00
Also Good Mixed Wood, Per Cord	$8

Cutting and Splitting Extra.

J. E. A. FITZGERALD

Phone 111. 253 Hunter St.

19d, 127, 1472

MOVIGRAPHS

HOLLYWOOD May. 14—The unique "Bearded Men's Club" of Hollywood, comprised mostly of former gold-miners and adventurers now contributing "atmosphere" to pictures, is in a state of unstable equilibrium as a result of gold strikes in Ontario and the California desert.

Thus far, however, only a few of the more restless spirits have followed the stampede call. The majority prefer the assured $7.50 and $10 per day as movie extras to uncertain prospects afield.

Studio pay-dirt, depending chiefly upon a beard, with very little competition to disturb the constant demand, has provided comforts such as few of the old timers had hitherto known. They are unwilling to surrender their polished flivvers for burro or dogteam.

* * *

"You can wear handcuffs in a picture and get sympathy, as 'Jimmy Valentine,' but you can't get any compassion with a monocle," asserts H. B. Warner, noted for crook characterizations. "The festive eye-piece rouses only derision in the average man." Warner will wear one in Cosmopolitan's "The Temptress."

* * *

Johnny Downs, the handsome boy of "Our Gang" comedies, has ruined his manly reputation in the eyes of the other Hall Roach rascals—all except Mary Kornman. Fond of boxing, football, baseball and other he-man diversions, Johnny under the influence of Spring sank so low as to write a poem. He dedicated it to Mary, queen of the Gang. Furthermore, he set it to music on his mouth-organ. Yeah—it had a lot o' mush in it! All 'at ole stuff about love ansoforth! The kids are giving poor Johnny the razz.

* * *

Ethel Wales is accounted the best bridge player in Hollywood. Clive Brook is just learning. When a friend of his suggested that Miss Wales teach him the fine points of the game, she replied, "I shall be delighted to teach Mr. Brook bridge if he will teach me how to act."

* * *

To get the effect of one blind eye in his next role as a renegade sea captain for M-G-M's "Road to Mandalay," Lon Chaney found a chemical which when applied to the orb coats it with an opaque film. Wearing it is so painful and the chances of injury are so great that it can be used for only an hour a day. The ingenious Chaney shrinks at no discomfort to achieve bizarre or hideous effects.

* * *

Former newspaper men today occupy 725 key positions in the motion picture industry, according to a compilation by Will Hays.

* * *

A popular diversion for picture stars is horse-racing at Tia Juana, notorious little Mexican border town, whence many repair on Saturdays and Sundays. Usually the returning devotees boast of extravagant winnings.

Vilma Banky, leading lady with Valentino in "Son of the Shiek," was less fortunate, or more voracious, in her first venture with the bangtails. The horse on which she had wagered $10 was disqualified for running the race too soon and alone. Next time she picks a favorite, winces Vilma, it's got to have brains as well as beauty.

* * *

A recent canvass of on-call girls without bobbed hair disclosed that there were available in Hollywood 118 maids who still retain unshorn tresses. . . . And we recently met a hopeful inventor who was seeking endorsement from Hollywood stars for a new brand of stay-put hairpins!

In Grand Rapids, Mich., there are now only 650 horses, as compared to an average of between 3,000 and 4,000 before the advent of the automobile.

D. L. & W. STANDARD

ANTHRACITE COAL!

EGG, per ton	$15.50
NUT, per ton	$15.75
STOVE, per ton	$15.75
PEA, per ton	$13.00
COKE, per ton	$12.00 and $13.00

ROBT. HICKS CO. LTD.

SOCCER PLAYER HAS LEFT CITY

Hugh Richmond, Thistle Player, Gone to Take Up New Position.

AT WEST PORCUPINE.

To many soccer sports, the news that Hugh Richmond has left the city for West Porcupine, this afternoon, to take up a new position, will be much regretted because of his very creditable performance in the scoring list of the various competitions.

"Hughie," as he was more familiarly known, has always acted as a gentleman on the field of sport, and never did he once retaliate unfairly, in spite of the fact that a pivot man generally comes in for more than his share when leading an attack upon goal. He was known as a clean, fast and sportsmanlike player, whether his team won or lost.

Two seasons ago, the Thistle player headed the goal-scoring list with the total of 38 goals in every game he played, and last season he scored 25 goals in the season.

The local Thistle will be without his services to-morrow afternoon, when they meet the DeLaval.

BILLY EVANS SAYS

Debut of Nevers.

"The Babe looks good at the bat even when he strikes out."

That remark is often made as Ruth, after taking three healthy swings in vain, retires to the bench for the customary drink.

There is something inspiring in the cut Ruth takes at a ball whether he hits a home run or misses it a mile.

Ernie Nevers, famous Stanford athlete, made his major league debut in a recent game against Cleveland. Southpaw Joe Shaute struck him out, yet Nevers impressed you with his batting power despite his failure to hit safely.

He didn't give the umpire a chance to call any. The first swing resulted in a long foul to left. On his next effort he sent a long fly to right that just failed to drop into the stands but it was also foul.

The third pitch was a fast ball, high and inside. He took a terrific wallop but missed and was out. He reminded you of the Babe, except that he bats right-handed.

* * *

Subway Delivery.

At college, Nevers was Stanford's star pitcher as well as half-back. He also was as proficient a batsman as pitcher. He won many of his important games through his hitting as much as his pitching.

Nevers is the ideal athlete, as far as physique is concerned, to be a successful pitcher. A six-footer, the possessor of a powerful pair of shoulders, he gets plenty on the ball.

In college, and at present, Nevers is an underhand pitcher. His style is somewhat similar to that of Carl Mays, except that he doesn't get as low with his arm and body before delivering the ball.

During spring training the St. Louis club had him experiment with a sidearm delivery, believing that he might prove more effectiev, due largely to the thought that he would develop better control.

Nevers still sticks to the underhand style and is a good prospect, his greatest fault, of course, being lack of experience.

* * *

Hornsby Logic.

Manager Rogers Hornsby of the St. Louis Cardinals is generally considered baseball's greatest batter at the present time. A pitcher who can trouble Hornsby certainly must have something on the ball.

Recently while discussing the pennant chances of his club with me, he dwelled on the fact that he expected Vic Keen and Walter Huntzinger to win for him.

Last season Huntzinger was used almost exclusively as relief pitcher by the New York Giants, while the best Keen could do with the Chicago Cubs was win two games while suffering six defeats. He worked in parts of 30 games.

While Hornsby is mighty modest about his hitting ability, I appreciated the logic of his remarks whc he explained to me why he made the deals for Keen and Huntzinger.

Both these birds were mighty tough for me to make base hits on so I figured them worth a chance as regulars."

Both pitchers have already justified Hornsby's confidence. In the first 10 days of play, Keen had won his first two starts, as many victories as he hung up all last season.

* * *

Strange but True.

Would you be surprised at the statement that more base hits are made on bad balls, strikes that are just over or balls that just miss the plate, than on strikes that cut the heart.

While I have noted that fact during my many years of umpiring, it was forcibly brought to my attention recently by the conversation of two mightyr good batters.

Catcher Hargraves of the St. Louis club had —Mst po eped up to theldfi club had just popped up to the infield on a perfect strike, right over the plate, waist high. Just such a ball you would expect to be hit out of the lot.

As Hargraves resumed his place back of the bat at the close of the inning he remarked to Tris Speaker, the first man up for Cleveland:

"How do you pop 'em up that way when they are right over?"

"That's always the way with those perfect strikes," replied Speaker. "I get more hits on bad balls than good ones and hit 'em harder."

Woman, 111, Pipe Smoker Dies At Home In Norfolk

SIMCOE, May 14 (Canadian Press). — Mrs. Nathan Fitch, claimed to be the oldest woman in Canada, died at Norfolk County Industrial Home in her 111th year yesterday. Until a week ago she had been bright, active and cheerful. Mrs. Fitch was an inveterate pipe smoker.

HEWITT WARNS HOCKEY PLAYERS

Certificates Will Not Be Granted If Players Players Move.

OSHAWA, May 14. — The Oshawa hockey players who contemplated moving to other fields were given a rather rude jolt this morning when President E. Bradley of the Oshawa Amateur Atheltic Association received a wire from Secretary W. A. Hewitt of the O.H.A., requesting him to notify the players that they would not be granted certificates if they changed their post office addresses.

The telegram from Mr. Hewitt reads as follows:

Toronto, May 12.

Mr. E. Bradley:

Notice in press reports to-day that several Oshawa hockey players contemplate leaving town. Kindly notify them if they change their place of residence they will not be granted certificates next winter by the O.H.A. This is the final decision of the O.H.A. executive. W. A. Hewitt.

What effect this action of the O.H.A. will have on Oshawa players who wish to move, is not known, but it is likely that their decisions will be reconsidered. Should they decide to remain with the Motor City Intermediates next year prospects for a team of championship calibre will be indeed bright.

CRICKET NOTICE.

Peterborough C. C. Teams Practice To-night For Port Hope Games.

The Peterboro first and second teams will journey to Port Hope tomorrow afternoon to play the Trinity College elevens. The teams are asked to meet at the Market Square at 1 p.m. sharp. Cars are being arranged for transportation. A full practice is being held tonight at the club's ground at six o'clock. All members who would like to make the teams to-morrow are urgently requested to be on hand.

ONE TEAM NEEDED.

Eleven Teams Are Now Entered in Peterborough Softball Association.

With eleven teams now entered, the Peterborough Softball Association is waiting for only one more before drawing up the schedule for the season. The secretary will be willing, until Monday next, to receive an entry from any team, which would round out a twelve team league.

IN POLICE COURT

Magistrate O. A. Langley was the recipient of congratulations from Crown Attorney G. W. Hatton this morning on account of to-day being his birthday.

Mr. Hatton said, on behalf of the members of the bar who were present, and the members of the police department, he congratulated His Worship on attaining another milestone in life. He assured His Worship of his best wishes for his continued success in his important capacity.

Verna Clark appeared before His Worship on remand on a charge of attempted suicide by drinking carbolic acid, and was allowed to go on suspended sentence.

Police Matron Amy Wood of the Salvation Army, stated that she had found a place for the girl and asked His Worship to give her another chance. His Worship acceded to the request, provided that a bond would be given, and which was forthcoming from the family who would be responsible for her in future.

The hearing of the case against a local man who is charged with cruelty to animals was adjourned for the third time to-day on account of the Crown not being able to produce a material witness in the case. J. A. O'Brien, counsel for the accused, asked for a dismissal of the charge on the grounds that his client was being greatly inconvenienced in having to come to court. It was a month ago, he said, since his first appearance, and there has already been two adjournments. In his opinion it was simply a case of spite as the man who gave the information had been dismissed by the accused.

Magistrate O. A. Langley stated that unless strong affidavits were filed showing the missing man to be be a material witness there would be little or no chance of the case being enlarged. The hearing was adjourned until May 28.

THEATRE AT THE CAPITOL

"BEHIND THE FRONT."

Anyone who has become rather fed up on the screening of the sights and sounds of glorious war, as imaged by an enterprising producer of the "flying flickers" or by someone who has propaganda of some sort or other tucked away in the back of his mind, should go to see "Behind the Front." It hasn't a particularly intriguing title, but it is one of the funniest pictures seen here in many moons. Not, perhaps, the real out and out laughing style of comedy, but the sort that sets the audience chuckling and keeps them that way from beginning to end of an amusing picture that can't be termed either a burlesque or a farce. It has enough of the reality of grim war in its presentations to recall the days when just such unlucky doughboys as the two "buddies" who decorate the screen for the main portion of the picture must have gone through when they marched away from the land of hope and glory to see just what inspired, Sherman's famous phrase.

Wallace Beery has been the hero of many an unlikeable episode in his screen characterizations, but he redeems himself entirely as the big, slow-thinking Swede, Riff Swenson, the pal in war-time days of Shorty Ray (Raymond Hatton), a gentleman of the light-fingered variety, who makes Riff's acquaintance as a lifter of the big Swede's watch. In the chase that ensues, they land in the home of Betty Rankin (Mary Brian), who is inspired with a burning desire to enlist twenty-five gentlemen before four o'clock that afternoon. The arrival of the thief and his pursuer, seeking cover, gives her the opportunity, and she presents each one separately with her photo and sends him off to war as "my hero."

Then the fun begins, and, as before mentioned, there is just enough of the reality, the mud and the bully ing sergeants and the wire-crowned trenches of the sunny France of war days, to make the whole thing interesting. The two "straw soldiers," thick-witted and eternally getting into trouble, have a wonderful time as pals, the big Swede constantly troubling his mind, through all their friendly war days, as to the familiar look of his "buddy's" countenance. The way in which they swarm into a German trench, the fashion in which they manipulate a tank and take all the credit for ending the war, their adventures with French demoiselles and wrathful sergeants and 'Brown's Biscuits,' all make for a picture that is comedy, pure and simple, and has an added mirth in its clever sub-titles. The ending carries out the general atmosphere. They realize their lady's perfidy, discover the creator of the hated Brown's Biscuits and get even with their sergeant, all about the same time, and then comes the grand culmination of all for Riff Swenson and his little white Pomeranian dog, introduced into the final scene as a last whimsical touch to the ridiculous whole.

It is a giggling picture, from start to finish, and very worth while.—Jeanette.

AT THE REGENT

"JOHNSTOWN FLOOD" ON SCREEN MAKES GREAT MELODRAMA

Fox Films Production, Based on Tragedy of 1889, is Powerful Photoplay

Melodrama with excitement and suspense crammed into every scene, with romance running high and culminating in a momentous climax—that is "The Johnstown Flood," an epic drama based on the great disaster of 1889. The picture is a Fox Film production and opened to an enthusiastic audience at the Regent Theatre yesterday.

Aside from being the most spectacular picture we can ever recall seeing, a charming and appealing human interest story unfolds as the film progresses. This has been cast with popular and capable personalities such as George O'Brien, Florence Gilbert, Paul Nicholson, Anders Randolf, Walter Perry, Janet Gaynor and Paul Panzer.

But the outstanding feature of the production is, of course, the breathlessly exciting effect which has been achieved in reproducing the details of the terrible devastation that resulted when the uncontrolled currents of water swept through Johnstown and its environs. The audience is shown houses and buildings for miles around torn from their foundations, their inhabitants drowning in the whirling floods or clinging desperately to some floating bit of debris.

Thousands of extras were employed in these climax scenes. The semblance of reality that the director has created is nothing short of miraculous. Yesterday's audience was held at a high pitch of suspense and at the rescue the spectators burst into a storm of applause.

We will not divulge the whole story of "The Johnstown Flood" but we urge you to see it yourself. It is a tremendously effective, highly thrilling spectacle that is the finest thing of its kind ever done on the screen.

THE GREEN ARCHER

Last Episode

The Mystery Solved

Mack Sennett Comedy

MEET THE GOLD

THE JOHNSTOWN FLOOD

A Thrilling, Epic Drama

—with—

GEORGE O'BRIEN

Florence Gilbert Janet Gaynor

It will startle and surprise you. "The Johnstown Flood" in all its exciting reality lives before your eyes. A colossal thrill play such as you never dreamed of seeing.

Childrens' Special Matinee Saturday Afternoon

Shows Saturday Night - - - - at 7 and 9 p.m.

TO THE MAN WHO KNOWS VALUE!

THIS WILL BE A REVELATION AND SURPRISE. THE DROP IN PRICES DOESN'T LOWER THE QUALITY OF THE

SUITS AND TOPCOATS

HERE'S OUR PROGRAM FOR SATURDAY

MEN'S SUITS $16.50 TWO PANTS

Fine, medium and light tweeds, S.B. models, 36 to 40. Regular value, $24.00.

ELEVEN ONLY Designers Models

Fine imported tweeds in the newest designs and light shades. Single and double-breasted models. Mostly silk lined. Made as traveller's models. Sizes 35 to 39. Strictly young men's. Regular up to $37.50.

$29.75

MEN'S SUITS $25.00 TWO PANTS

Medium and light color tweeds, S.B. and D.B. models. Sizes up to 39. Regular $30.00.

Spring and Fall Coats Must Vacate

$19.50

All our fine Silk Lined Coats in single and double-breasted styles, close-fitting and slip-on models. Up to $27.50. Go Saturday .....

$19.50

Boys' Suits

SPECIAL

Look at the prices—but be sure and see the Suits. You can't judge the quality by the price.

All-wool tweeds, in sizes 24 to 35. Light, medium and dark shades. Extra well made and lined. Norfolk styles. Made for appearance and long wear. Regular up to $15.00. On Sale Saturday .....

$9.95

2.45 3.95 2.95 4.95

All that's right in style, shades and quality. Regular $4.00 to $6.00.

Furnishings

SPECIAL

Fancy Lisle Sox	3 for $1.00
Silk Neckwear	69c
Boys' Hose	49c
Boys' Jerseys	$1.65
Rubber Belts	25c
Flannel Shirts	$1.69
Silk Socks, fancy	75c, 3 for $2.00
Silk and Wool Socks, fancy	75c
Overalls, "Mogul"	$2.00
Caps	$1.49 and $1.95
Sport Belts	50c to $1.00
Shirts, regular up to $3.00	$1.95
Jazz Sweaters, special	$4.95

Special Prices on All Tailored Suits

If You Want It for the 24th Order on Saturday

MAHER & WESLEY

188 CHARLOTTE ST. "Where Quality Counts" PHONE 577

Mail Orders Despatched Same Day As Received - McCall Patterns For Sale

ROBERT FAIR & CO. LTD.

PHONE 145

Read this list of SATURDAY BARGAINS. There's sure to be some of the special lines that will interest you

38-INCH HEAVY BLACK SILK OTTOMAN CORD FOR COATS AND SUITS AT $3.50 YARD

36-Inch $1.75 Swiss Paillette Dress Silk, $1.10 Yard

This is an all-silk quality and a one-day price only. On Sale at 9 a.m.

$1.75 Heavy Black Duchess Satin on Sale for $1.29 Yard

36-inch. 84 yards only. This is one of the best Silk bargains of the season. On Sale at 9 a.m.

54-Inch All-Wool Tweed, $1.50 Yard

1 piece only. Small tweed design. For coats, suits or skirts.

$1.75 Black Silk Poplin, $1.25 Yard

50 yards only. 36-inch. First quality. For dresses, coats, etc.

75c Natural Pongee Silk, 49c Yard

33-inch. 100 yards only—so come at 9 a.m. for your share.

RAYON FRENCH CREPES IN MANY DESIGNS TO SELECT FROM, FOR BLOUSES, DRESSES AND FOR COMBINING WITH OTHER MATERIALS. 36 AND 38-INCH. PRICED AT, YARD $1.25, $1.50, $1.75

65c Bleached Sheeting, 49c Yard
72-inch. A one-day price for this standard quality.

27-Inch Stripe and Spot Galatea on Sale Tomorrow for 35c Yard

36-Inch 65c Colored Cotton Repp on Sale for 45c Yard
A one-day special. Shades are sand, jade, mauve, blue and cream.

30c Ginghams, 4 Yards $1.00
32-inch. Plenty of checks to select from in the new colorings.

Boys' 65c Hose, 45c Pair
Ribbed Cotton Hose in black. Sizes 8 to 10½.

$1.50 Silk Hose, $1.00 Pair
Clearing out this line tomorrow. Shades are nude, pongee, beaver, silver, fawn, flesh, black and white. Sizes 8½ to 10.

$1.50 Chamoisette Gloves, 98c Pair
Sand and grey shades. 6 to 7½. On Sale at 9 a.m.

$1.95 Pink Brocaded Corselettes, Long Length, Sale Price $1.69

Children's S.S. Vests, in All Sizes, To Sell at 25c, 35c

Children's Bloomers in Pink, White and Black, All Sizes, Priced From 29c to 50c

A One-Day Hat Sale
$6.00, $7.00 READY-TO-WEAR HATS FOR $3.00 EACH
Colors are sand, navy, oakwood, black and green. "Gegolia" crown, band corded ribbon. On Sale at 9 a.m.

$2.75 Hemmed English Bed Sheets, 72 x 90 Inches, On Sale for $2.25 Each

New Style Hand Bags. $2.69 to $7.00 Each
Colors of red, tan, brown, navy, grey and black. Ask to see them tomorrow.

20 Roller Towelling for 12½c Yard
Very special. All pure linen, extra heavy, with border. Saturday only.

$3.75 Damask Table Cloths, $2.75
All-linen, 2 x 2 yards, bordered.

NO PHONE OR C.O.D. ORDERS FOR THIS LINE

25c White Flannelette, 1-Day Sale Price 17c Yard
27-inch. A real good quality that we place on Sale.

35c Dish Towelling, 25c Yard
All-linen, bordered, 21 and 22-inch, an extra heavy weave.

$3.00 White Crochet Bed Spreads for $2.35
Large size, 72 x 84 inches. Hemmed ends.

Brown's Shamrock Brand of $1.25 Pure Linen Huck Towels for 95c Pair
Hemmed and hemstitched. A quality that will give good service.

$1.10 Bleached Sheeting, 85c Yard
80 inches wide. An A1 quality. On Sale at 9 a.m.

Pure Linen Damask Tabling, $1.25 Yard
Bleached and half-bleached. 72-inch. Handsome designs. A one-day price.

$4.00 Motor Rugs, $3.00
Fringed ends, reversible plaid designs, good generous sizes. Come at 9 a.m. for best selection.

35c Pure Linen Dish Towels, 29c Each
Extra heavy, bordered, 22 x 30-inch.

50c H.S. Pillow Cases, 39c Each
Hemstitched and a good quality. Size 42-inch.

$2.25 French Voiles, $1.50 Yard
6 patterns, 36-inch, in overchecks, plaids and small designs.

6 SPECIAL ITEMS FROM THE HOUSEFURNISHING DEPARTMENT FOR TOMORROW

Axminster Rugs on Sale
Crossleys Seamless Axminster Rugs at prices that are quite exceptional, considering the quality and excellence of manufacture.
7' 6" x 9'. Regular $75.00. Special..... **$60.00**
9' x 9'. Regular $85.00. Special..... **$69.00**
9' x 10' 6". Regular $100.00. Special..... **$85.00**

Square Mesh Filet Nets, 49c Yard
Choice of small or allover designs. Suitable for almost any window. All are trimmed with neat lace edge. Widths, 40 and 42 inches. Regular 60c.

Window Panels, $2.49 Each
Lovely Panels for living-rooms, in rich ecru shade and designs of attractive character. Size 44 inches x 2½ yards long. Trimmed with deep fringe.

Window Shades, 95c Each
White or green, 37 x 70 inches. Best quality opaque cloth that gives long service. Fixtures complete.

Frilled Curtains, 98c Pair
Ruffled Scrim and Marquisette Curtains, plain and with 1-inch crossbar effect. Complete with tie-backs. 2¼ yards long.

Frilled Edge Marquisette, 45c Yard
Dotted Marquisette with frill. Suitable for bedrooms or dining-room. White only. Regular 60c.

Tweed and Flannel Suits
In a variety of designs, with wrap-around skirt. Sizes 16, 18 and 20. Regular up to $22.50. Saturday for..... **$12.50**
Also a group of Poiret Twill and Tricotine Suits, well tailored in several smart styles, nicely lined with silk crepe. Sizes 36 to 44. Regular $40.00 value. Saturday for..... **$25.00**

Children's Navy Serge Reefers
Sizes 4 to 7 years. Regular $5.50. Saturday for..... **$3.50**
Sizes 7 to 10 years. Regular $6.75. Saturday for..... **$4.50**

Newly Arrived Summer Dresses
In all the new materials. Pretty colors and styles. Sizes from 15 years to 44 bust. Priced from .....
$4.75 to $16.50

A Line of Coats in Tweeds, Velours and Wool Polo Cloth
In a variety of smart styles, in flared and straight-line effects. Several full lined. Sizes from 15 years to 42 bust. Regular up to $20.00. Saturday for.. **$9.75**

Ladies' and Misses' Coats
In black satin, twills, tricotines and imported tweeds. Smartly tailored in straight and moderate flare effects. Several have touches of fur and contrasting color, and the majority of them are silk lined. Sizes 34 to 42 in the group. Ranging in price from .....
$15.00 to $45.00

Dimity Step-Ins
In a variety of pretty shades. Lace trimmed. Saturday..... **79c**

LOCALS

DR. T. P. McCULLOUGH,
Eye, Ear, Nose and Throat Specialist, 166 Brock St. 'Phone 36W. dtf.

NOTICE.
Lawn Mowers sharpened. Called for and delivered. Price $1. G. Walter Greene Co., Ltd. 'Phone 92. 3d-116-1542.

MEN AND BOYS.
If you want lessons to teach you how to swim, or coach you in swimming better, register now at the Y.M.C.A. 5d-115-1505

WOOD SPECIAL, CUT SHORT.
Dry oak hard, slabs, $5.00 half cord. Heavy mixed slabs, $3.75 half cord. DINSDALE'S, 'phone 153. 26d-134-1514.

ELEMENTARY GRADED UNION
E. G. U. closing meeting in Reid Street S. S. Hall, Tuesday, May 18, 8 p.m. Election of officers. A good programme. 1d-115-2572

RUMMAGE SALE.
The Canadian Girls-in-Training are holding a Rummage Sale in St. Andrew's Sunday School Hall, Saturday, May 15. Doors open 10.30 a.m. Splendid assortment of children's, ladies' and gentlemen's clothing. 1d-114-1543

VIOLIN RECITAL
By pupils of Miss Edwina Palmer, assisted by vocal pupils of Dorothy Allan Park, Conservatory Hall, Friday evening, May 14, at 8 p.m. The public is invited. Silver collection. 3d-114-1528

CARD OF THANKS.
Mr. and Mrs. D. J. McLeod and family wish to thank their many kind friends, especially the Nashua Paper Company and employees, and Mr. G. Hall, for their kindness during Mr. McLeod's recent illness.

ANNUAL MEETING TO-NIGHT.
All senior members and friends of the Y.W.C.A. are cordially invited to the annual meeting tonight. Programme commences promptly at 8 o'clock. 1d-114-1545.

HAVE YOU REGISTERED FOR SWIMMING YET?
Lessons and recreation at the Y.W.C.A. pool. 1d-114-1546.

DON'T FAIL TO SEE
The play entitled "Our Boys," which will be given in the basement of Park St. Baptist Church, Thursday, May 20th, at 8 p.m. Admission 25c. Remember the date. 3d-14-17-18

YOUR MOVE.
Moving, carting and general teaming. Truck to Toronto every day. Gardens ploughed. — Thos. Flannery, 200 London Street, Peterboro. Telephone 2616. 6d-114-1465

DO YOU NEED AN ACCOUNTANT?
If you want your books audited or adjusted; if not satisfied with your book-keeping system; if you want your income tax return prepared for this or other years, or want some dispute adjusted.—H. K. Middleton, 'Phone 1353. Office, 202 Charlotte Street. dtf

SUMMER PRICES FOR LEHIGH VALLEY COAL.
"The Coal that Satisfies."

Egg Coal	$15.50 per ton
Stove and Nut Coal	$15.75 per ton
Pea Coal	$13.00 per ton
Pea Coke	$12.00 per ton
Nut Coke	$13.00 per ton

Also good Mixed Wood .$8 per cord
Cutting and Splitting extra.
J. E. A. Fitzgerald
'Phone 111. 250 Hunter Street. 6d-114-1471

WHY WORRY ABOUT GREY HAIR?
When Ineco will bring back the natural color. For appointment, 'phone 2115, Wright's Hair Dressing Parlours, 164 Charlotte. 3d-115-1517

RELIABLE ROACH DESTROYER
Parke's Roachbane destroys roaches and waterbugs, which thrive around sinks, drains, etc. Just sprinkle it around all infested places. 25c, 50c and $1.00 tins. Bond's Drug Store, corner George and Hunter streets.

NOTICE
POULSON'S TAXI AND AUTO LIVERY IN NEW QUARTERS
W. J. POULSON announces that he has moved his Taxi and Auto Livery to the Service Station in Robert Hicks Co.'s Building, at the Canadian National tracks, Charlotte St., where he will be pleased to answer all calls with prompt and efficient service.
Mr. POULSON has also taken over the gasoline and oil service formerly operated by the Robert Hicks Co., and car and truck owners favoring him with their patronage will be guaranteed all round satisfaction.
266 CHARLOTTE ST. PHONE 430

CHIROPRACTOR
M. C. GOODWIN
CD. Ph. C.
Palmer Graduate
106 Barrie Building.
Lady Attendant Phone 431
Hours 10-12 a.m., 2-5 and 7-8 p.m.
Office closed Tuesday evening, also Thursday afternoon and evening

MARRIAGE.
BROWN—WHITE.—At Centreville Presbyterian Church on Wednesday, May 12th, by Rev. John Riddell, assisted by Rev. Thomas Brown, father of the groom, Harry Courtice Brown, Lindsay, and Letitia Jane White, daughter of Mr. and Mrs. J. W. White, Baillie-

Wedding Gifts

A gift from the beautiful assortment of silverware that we are showing would be very much admired by the bride.

You would prefer to purchase something different from the regular line of gifts so just come in and look through our display of silverware.

Wonderful selection to choose from—

$1.00 to $10.00

WARNE BROS.
349 GEORGE STREET
DIAMOND HALL
Phone 880.

TRUTH MISSION
The regular Bible reading on the Book of Revelation will be held at the pastor's home, 280 1-2 McDonnell street tonight at 7.45. Subject, "The Two Witnesses," of Rev. 11. The services on Sunday will be in charge of Mrs. Bridget Kinnaird.

SATURDAY SPECIALS
One Brunswick York Console model Phonograph, mahogany finish, with twelve seelctions. Saturday $160.00
* * *
One new Upright Piano, mahogany case, Colonial design, very fine tone, Saturday special.....$350.00
* * *
White Sewing Machine, brand new, all attachments, Saturday, only $35.00
* * *
One Westinghouse IIIA Radio set, with tubes, Saturday price..$38
* * *
Blue Amberole Records, all unused, hundreds to choose from 4 for $1
GREENE MUSIC STORE
Charlotte Street

AROUND THE CITY.

The fire department received a false alarm yesterday at 5.25 p.m., from Box 38, supposed to be the work of some boy.

Rumor has it that a resident of Otonabee, Mr. Dick Redmond, set the fashion for this season by his appearance on George Street this morning, when wearing a straw hat and driving his rig slowly down the main thoroughfare.

Evening Barber Shop
Cor. Braidwood and Park South.
Open Every Day: 6 p.m.
Saturday: 1 p.m.

Gent's Hair Cut	25c
Ladies' Hair Shingled	25c
Ladies' Hair Cut	20c
School Boy or Girl	20c
Children	15c

NO WAITING.

YOU'LL STOP ANYWAY but ITS SAFER WITH Silver Edge Raybestos BRAKE LINING
GILLESPIE GARAGE

SATURDAY CASH SPECIALS
BIG SOAP BARGAIN

10 bars Comfort Soap and kettle $1.39

5 bars Comfort Soap and kettle	99c
Fresh Creamery Butter	lb. 35c
New Cheese	lb. 27c
Potatoes, 15 lb.	peck 70c
Jelly Powders	4 pkgs. 25c
Shredded Wheat	4 pkgs. 45c
Pure Lard, bulk, 5 lb. lots	lb. 19c
Shortening, bulk, 5 lb. lots	lb. 16c
24 lbs. Nevada Flour	$1.14
Christie's Sodas, fresh	2 pkgs. 27c
Icing Sugar	3 lbs. 25c
Large Spy Apples	peck 50c
Marmalade	3 lb. jar 39c
Tiger Salmon, large tins	27c
10 lbs. Sugar (with $2.00 order)	62c
Fresh Meats in all three stores.	
Fresh Chocolate Biscuits	lb. 27c
Free Delivery — All Bargains Cash	

Mendell Braund
3 Stores
Lock, Chamberlain and Albert Sts.
Phones 348 and 2129

SANITARY ICE SUPPLY.
ICE
PHONE 147.
TICKETS or CONTRACT

If we know you want Ice DON'T worry — our driver will be there!

Mr. Clarence W. Boorman, who has attended school at Nyack, N.Y. for the past eight months, has returned to his home for the summer and will resume his studies in the early fall.

PREPARE FOR MAY 24TH
Special Prices in Millinery
Ladies' Dress Hats to be sold at $3.50 and $5.00 each.
Children's Hats for $2.50 each.
We will also be pleased to show you range of Exclusive Pattern Hats.
Miss J. Horsfield
435 GEORGE STREET
Upstairs. Phone 2245M
2d, 114, 1529

OUR 62ND YEAR
COMMUNITY PLATE WEEK
We are now showing all the newest designs in Community Plate and Tudor Plate. Dainty gifts. From ..$1.00 to $10.00
Also the new Community Hollow Ware.
FREE! A Correct Service Booklet to Each Customer
C. S. McCLELLAND & SON
"The Little Store Around the Corner"
391 WATER STREET

READY-TO-WEAR DEPT.
Tub Dresses
Suitable for golfing, tennis and outdoor sports. Made in good quality silk broadcloth and exceptionally well tailored. White and colors. A limited quantity, which cannot be repeated.
$15.00
Silk and Satin Coats
Prices from
$45 to $62.50
SPECIAL FOR SATURDAY
Dimity and Voile Vests and Step-Ins. Lace and plain trimmed. Good range of colors. Price,
79c

Barries
PHONE 340

Choice Dairy Butter lb. 32c

Creamery Butter, pound	35c
Corn, standard quality, 2 for	25c
Peas, standard quality, 2 for	29c
Tomatoes, standard quality, 2 for	25c
Corn Flakes, Quaker, 3 for	29c
Sodas, fresh stock, 2 lb. for	25c
Prunes, medium size, 2 lb. for	25c
Pork and Beans, large tin	19c

Fresh supply of lettuce and onions daily.
Don't forget the Apron deal. Star Ammonia, 3 for 20c
Betty's pure Orange Marmalade, 4 lb. pail 55c
Oranges, extra special dozen 29c
Lemons, extra special, dozen 25c
Sour mixed Pickles, quart 35c
Bread, large loaf 18c

PHONE 2445 **ALLEN'S** PHONE 2445
Corner GEORGE AND SHERBROOKE STS.

SPRING IS HERE
PAINT UP! CLEAN UP! KEEP IT UP!
We carry a complete stock of "Paint Up" and "Clean Up" supplies at reasonable prices. See our windows for many seasonable suggestions for making everything spick and span.
BROWN'S HARDWARE
We Deliver. 171 SIMCOE STREET Phone 532.
Just around the corner from George street

"It's confidence that does it."
BUTTER!
CAMPBELL'S CREAMERY, LB. 35c
The butter that makes bread and butter so appetizing. Pasteurized and keeps fresh and full flavored, firm and sweet.

FRUIT & VEGETABLES

Spies, peck	60c
Head Lettuce	20c
Hamilton Lettuce	20c
Leaf Lettuce, each	5c
Cucumbers, hothouse	25c
Tomatoes, hothouse, lb.	40c and 50c
Asparagus, bunch	17c
Cabbage, lb.	10c
Bananas, 3 lbs.	25c
Lemons, dozen	25c

Mrs. McDonald's Cakes
Date, Banana and Fudge

SPRING PLANTS

English Violets,	3 for 25c
Dutch Sets, lb.	18c
English Multipliers, 2 lbs.	25c
Boxed Bedders — Asters, Mixed and Separate Colors, Verbenas, Pansies and Scabiosa	20c
Celery, large box	50c
Geraniums	20c
Foliages	20c

Seed Potatoes—Early Ohio, Irish Cobblers and Wee McGregor.

Be sure and add Potato Bread to your order. Goes just right with Campbell's Butter

PORTER S. WHITE CO.
Red and White Front Store,
334 GEORGE STREET Phones 1960—1961

MARCELLING
Phone 2074w
MRS. E. M. BARRIE
2-w-f-1152

CITY TAXI 25c
Up-to-date Sedan Cars. Day or night service.
PHONE 2240
BRYDEN WEESE, Mgr.
26d-117-1153.

THE JEAN RIDDICK YARN SHOP
shows an unusually large stock of Yarns, Hosiery, Underwear, Etc. Come and see us and save money
WE SELL FOR LESS!

Advertise in The Examiner

BEHIND THE FRONT
At the CAPITOL TO-DAY

The Evening Examiner

PROBABILITIES.
Fair today. Sunday, moderate southwest winds, fair and a little warmer

VOL. LVII., No. 114 PETERBOROUGH, SATURDAY, MAY 15, 1926 PRICE THREE CENTS

McLAUGHLIN-BUICK CLOSED CARS
The same quality, finish and up-to-date features that has always made this famous car a leader of its day.

SEDAN $1930
COACH $1790

A. BROWN & SON
Let Us Demonstrate. 383 WATER ST.

BALDWIN OFFERS NEW SUBSIDY OF $15,000,000 AS FIRST STEP IN HEALING BREACH IN COAL STRIKE

Agreement Between Railway Managers and Men But Details Unsettled.

CLOUDS LIFTING.

Most Industries Affected By General Strike May Resume Monday.

LONDON, May 15 (Canadian Press).— The heavy clouds which lowered over Great Britain's industrial world Thursday night cleared yesterday, and the present prospect is that next Monday will see most of the industries compelled to suspend operations because of the general strike working again, with the possible exception of the mines. Likewise, there is a greater hopefulness that a satisfactory solution of the mining difficulty will be reached before long.

The outstanding event of the day was the announcement of the Government's decision that, as a mutual agreement between the miners and mine owners was impossible if they were permitted to come together of their own accord, it must act on its own responsibility if any solution was to be found. Premier Baldwin, therefore, reduced the recommendations of the Royal Coal Commission to succinct form and submitted them to the parties with an undertaking to help the industry to the extent of £3,000,000, and to pass, if possible, in the present session of Parliament, the necessary legislation to put the recommendations into effect.

Unions Make Concessions.

The general situation also improved rapidly. An agreement was reached between the railway managers and the railroad men's unions for reinstatement of the men, although the unions had to make certain broad concessions. Arrangements also were made for the resumption of work on the tramways, the underground tubes and the omnibuses. Here, doubtless, there will be considerable difficult details to settle about the disposition of volunteer workers who aided the Government and who have Premier Baldwin's pledge that they will not suffer for their loyalty.

Printers Still Out.

The only important industry still in an unsettled state is that of the printers. Prolonged conferences were held Friday between the printers' representatives and the newspaper owners. These meetings were adjourned until to-day, no agreement having been reached. Hence, the newspapers are still appearing in skeleton form.

No trouble is likely to develop in the engineering and shipbuilding trades, which were given orders to strike just before the general strike was called off. The men in these trades did not have time to leave their posts to any great extent. There still remains to be settled the terms for reinstatement of the men belonging to the General Transport Workers' Unions.

In the meantime the Government is continuing its emergency regulations in full force until there is a general return to work in all industries.

National Wages Board.

One feature of Mr. Baldwin's formula for the mining industry is the establishment of a National Wages Board, similar to the present Railway Labor Board. The proposals also include a subsidy, characterized as "further financial assistance to the industry to the amount of approximately £3,000,000."

While this subsidy is effective, the miners are to accept an unnamed reduction in minimum wages other than in subsidience rates, this amount to be determined in joint conference.

To Introduce Legislation.

Mr. Baldwin is willing to pledge the Government to introduce and endeavor to pass four bills during this session of Parliament as follows:

1. Effectuating the Royal Coal Commission's proposals regarding amalgamation within the coal industry.
2. Providing for a levy on the royalties accruing to the mine owners.
3. Restricting recruitment of additional miners.
4. To establish a National Wages Board similar to that governing railwaymen's wages.

Such a board would consist of three representatives of the owners, three miners and an independent chairman. This body will frame a national wages and hours agreement governing the principles on which wage rates ascertained for each district and also designating the minimum percentage of increase on the rates paid before the war. The board shall make its decisions within three weeks after acceptance of the proposals, and in case of disagreement the independent chairman will decide.

THINK IT OVER.

Northern Ontario Gold Mines output, Jan.-Sept., 1925, of $22,411,173, was 23.3 per cent. higher than in the same period of 1924. Silver was 7.9 per higher. The metalliferous production in Ontario for the same period showed a gain of $9,396,000.

NURSES' HOUSE FOR HOSPITAL

Contract For New Building Let To C. H. Huffman and Sons.

15 ROOM RESIDENCE.

Considerable building is going on in the city this month and the permits are well up with previous years. A contract has been let to C. H. Huffman & Sons to build a nurses' residence at the Nicholls hospital. The residence is to be of two-storeys with a basement, and is to have fifteen rooms and hot water heating system. The architects are W. and W. R. L. Blackwell.

POLICEMEN WERE FOUND MURDERED

KALGOORLIE, Australia, May 15.—The mutilated, headless bodies of Inspector Walsh and Sergt. Pitman, detectives attached to the gold theft investigation bureau of the police department, have been found in an abandoned mine shaft. They had been missing since April 28, when they set out to trap gold thieves operating in the western Australia fields.

Near the bodies was found a complete illicit gold treatment plant. Police said they had undoubtedly been surprised by the thieves. The discovery caused considerable excitement in the gold fields and the subsequent ugly mood of the miners indicated they might deal harshly with the murderers if apprehended.

Portions of the bodies, including the partially burned skulls, were found later in another part of the shaft.

(Kalgoorlie, a town of some 8,000 inhabitants, is the headquarters of the East Coolgrade gold fields.)

BUYS MORE SHIPS

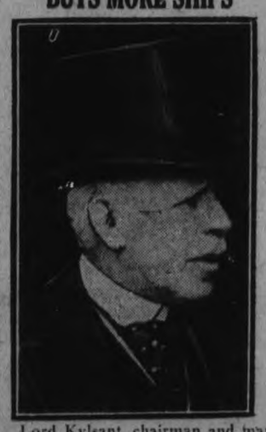

Lord Kylsant, chairman and managing director of the Roy Mail Steam Packet Co., the Union Castle Line and their associated companies, who is said to be connected with the purchasers of the White Star line, which owns the Majestic, te Olympic and other giant ocean liners.

SPECIAL PREACHER.

Murray Street Baptist Church will observe its 80th anniversary tomorrow. Rev. J. Austin Huntley, D.D., of Hamilton, will be the preacher. Dr. Huntley is a man of marked ability. He has had successful pastorates in Brooklyn, New York, Calgary and Moncton. He has recently become the pastor of James Street Baptist Church, Hamilton, Ontario. Dr. Huntley will give three addresses on Sunday.

SMALL MARKET THIS MORNING

Some Small Brown Leghorn Chicks For Sale.

RHUBARB SCARCE.

The faint peep of tiny brown chicks made an undertone to the chorus of voices in the basket section of the farmers' market this morning. The soft downy little single-comb Brown Leghorns in the basket were 20 cents apiece.

Eggs were priced generally at 30 cents a dozen, and butter at 35 to 40 cents a pound. Fowl was scarce, the available supply of chickens selling from 30 to 35 cents a pound, while a lone turkey, weighing twelve and a half pounds, was priced at 35 cents a pound.

New rhubarb was a scarce commodity also, at 10 cents a bunch. Butter beans for planting were 5 cents a small measure.

A novelty on the market this morning was a collection of pieces in a plaster composition of dull cream color. Large statues were $2 each, with smaller samples at 70 cents. A pair of lovely little angels were 50 cents apiece, and $3 was the price of a tall ornamental clock.

Down on the open market, the fish men had a busy sale, with fresh salmon trout at 22 cents a pound, white fish at 25 cents and the lowly fish with the aristocratic name of "burbot," selling at a nickle a pound.

Potatoes were priced variously this morning. The eating variety ranged from small-size samples at $3 a bag to larger specimens at $3.75 and $4 a bag, with Early Buckeye seeders at $3.75 a bag.

Raspberry canes were 2 cents apiece and blueberry shoots 25 cents a bunch. Various growing plants in boxes were 20 cents.

CONFERENCE VOTES TO SUPPORT O.T.A.

Toronto United Church Body Pledges Support To Dry Nominees.

TORONTO, Ont., May 15. Canadian Press. — The Toronto conference of the United Church yesterday by a unanimous vote passed a resolution pledging its members to support for parliament, or public life, irrespective of party, only those men who would use their influence to defend and maintain the Ontario Temperance Act and to carry on an aggressive and scientific temperance campaign in preparation for the provincial election.

FERGUSON REGARDS PEOPLE AS SERVANTS OF THE GOVERNMENT SINCLAIR CHARGES AT OTTAWA

Fisher Says Ontario Conservatives Lack Efficiency and Ideals.

$67,000,000 TO DEBT.

Nothing of Importance Accomplished—Talk Liquor and Beer.

OTTAWA, May 14 (Canadian Press).—Gordon C. Edwards of Ottawa was re-elected president of the Eastern Ontario Liberal Association at the annual meeting in the Chateau Laurier Friday, attended by some 200 delegates from 23 ridings in Eastern Ontario, who spent a busy day making plans for the coming provincial election.

Federal support to the party in the coming fight was promised at the luncheon by Hon. J. C. Elliott, the new minister of Labor. He predicted a better time for the party in Ontario. W. E. N. Sinclair, the Liberal leader in the Ontario Legislature, was another speaker. His arraignment and indictment of the Ferguson Government's administration was particularly well received.

He made a slashing attack upon the administration of the Ferguson Government. "It's outstanding characteristic is that it feels the Government is not a servant of the people but the people are servants of the Government."

The attitude of Premier Ferguson on delaying the announcement of the next election was derided by the speaker. He pictured the gathering at London last Wednesday and its disappointment when no announcement of an election was made.

Lacks Decision

"The Prime Minister lacks decision," declared Mr. Sinclair. He then proceeded to read three different statements made by Mr. Ferguson regarding the next election, one of which said that the Government would go to the country when the time was best for the Government.

"Premier Ferguson is thinking only of himself and his party," asserted Mr. Sinclair. He then pointed out that there are seven vacant seats in the Ontario Legislature, declaring that members of the present Legislature would be known as the long Parliament.

"It is amusing what the Government has claimed to have done," asserted the Liberal leader. "In three years of office there has been a deficit declining, it is true, but the total deficit is $28,000,000.

Harold Fisher, M.L.A., for West Ottawa and financial critic of the Liberal party in Ontario, was another speaker who criticized the Ferguson Government severely. He charged that the Provincial Government's proposal to take two years off the University curriculum and add it to high schools of the province would unload the cost of the

(Turn to Page 9, Please)

False Report That Norge Had Landed At Nome Led Many Newspapers In U. S. To Issue Extras

SAN FRANCISCO, Calif, May 15 (United Press).—False reports that the Amundsen-Ellsworth-Nobile dirigible had landed safe at Nome were sent from coast to coast and to many parts of the world last night by some news agencies.

It was a hoax, and the United Press, which had been in contact with Nome day and night, did not send the report over its wires.

Newspapers in different cities were led to issue extras on the strength of the rumor, only to withdraw them quickly from sale when the tale was repudiated.

WARSAW BURIES ITS 200 DEAD AFTER A TWO DAY REVOLUTION

President Flees in Airplane—Revolutionaries Capture Empty Palace.

THOUSANDS WOUNDED.

Violation of Corpses and Maltreatment of Patients Are Charged.

NEW YORK, May 15 (Canadian Press).—The military revolution in Poland appears to have succeeded, according to advices received by the Associated Press today. Marshal Pilsudski is not only in complete control of Warsaw, but advices received in the Polish capital indicate that the majority of the troops throughout Poland have gone over to his cause. Advices reaching Paris today were that 200 persons were killed and 1,000 wounded in Warsaw during the fighting of Thursday and yesterday.

Smoke Clears Away

The battle smoke cleared away today and Warsaw, enshrouded in mourning, buried uncounted dead who fell during the military revolt, in a great public funeral. Several hundred wounded in various hospitals swell the toll of casualties. A ghostly calm reigns over the city. All public utilities are working normally, however, except the street cars which are awaiting the repairing of torn up streets.

Fled in Planes

WARSAW, May 15 (United Press)—(Censored)—The departure of President Wojoiechowski and his ministers from the palace at Belvedere in the face of the revolutionary forces of Marshal Pilsudski has been described to the United Press by eye witnesses.

The President of Poland fled from his palace yesterday afternoon, leaving Pilsudski's forces to capture the empty building. The President and his cabinet escaped in six airplanes.

There was a sudden and bitter renewal of fighting in the heart of Warsaw as the palace was stormed.

Pilsudski's forces proceeded, virtually without bloodshed, to drive the contingents of the army of Premier Witos, which supports the President, into the Southern district of the city.

At 2 p.m. yesterday operations shifted into the section of the city containing the hospitals, museum and government buildings.

The use of artillery there was avoided, however. At 7 p.m. yesterday the situation clarified. Meanwhile Pulsudski issued a statement saying that military operations throughout the country were almost complete and that the army corps at Lemberg, Cracow, and Przemsyl had telegraphed him voicing enthusiastic solidarity.

Pilsudski ascribed the resumption of hostilities in Warsaw to "the enemy's atrocities including the maltreatment of patients in overfilled hospitals and violation of corpses."

When fighting was resumed in Warsaw yesterday, thousands of civilians watched from side streets awaiting the outcome like grand stand spectators at a football game.

All the troops of Warsaw except the second aviation squadron and the pupils of the military academy have joined Pilsudski who now controls all the important railroads and junction points.

REAL BARGAIN.
UPRIGHT MAHOGANY PIANO SLIGHTLY USED — A REAL BARGAIN IF SOLD AT ONCE. TERMS ARRANGED IF NECESSARY. — E. V. WARNE, 325 GEORGE STREET. 2d115 1552

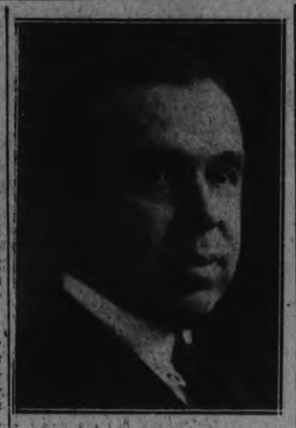

Professor J. Gresham Machen, D.D., Princeton Theological Seminary, New Jersey, who will preach at both services in St. Paul's church to-morrow.

JOHN BULL IS USING WHEELS IDLE 11 DAYS

Transportation Facilities Are Again Normal in Capital City.

WORK RESUMES.

Aftermath of Strike is Disruption in Unions—Leaders Criticized.

LONDON, May 15.— (Canadian Press.)—John Bull, having first had a good night to relieve his surplus energy, went back to work to-day with a grin, a somewhat rueful one. If he was sore in muscle and perhaps changed in spirit, still he tackled his duties with dogged British determination, resolved to do the best he could until his hurts disappeared.

John's offspring didn't walk to work this morning as they had been forced to do for the past eleven days while the head of the family was having his scrap. London's millions of wheels began turning again, trams, busses and tubes showing their paces in bringing people smartly to business.

While it is obvious the wheels of industry, brought to a stop by the general strike, cannot be set turning at the touch of the magician's wand and that full resumption will come only by degrees, nevertheless people are working hard to give effect to Premier Baldwin's statement in the House of Commons yesterday.

"The supreme necessity of the country requires that the largest body of men possible be brought back to work at the earliest possible moment," declared the Premier.

The first step toward normalization will be to get the assent of the trades unionists to the terms their leaders have made with the employers. There are signs that a section of both miners and mine owners and railway men resent the arrangements announced yesterday. Many of the miners are disgruntled over the prospect of a reduction in pay and an increase in the hours of work, even for the comparatively short periods foreshadowed in Premier Baldwin's proposal for a settlement of the lockout of miners. Numbers of railway men bitterly denounce what they regard as humiliating terms signed on their behalf by their union leaders.

Conference Disbands.

The conference of miners' delegates called for this morning adjourned shortly after gathering until next Thursday. No [illegible] reached concerning the Government's proposals for a [illegible] the dispute between the miners and mine owners. Between now and Thursday the Government proposal will be submitted to the various districts by delegates who are departing thither forthwith.

Unions Quarrel.

Among the individual trades unions the aftermath of the general strike promises to be serious and far reaching. Groups of members of several unions already are contemplating appealing to the law courts against the course of their executives in embarking on a strike unconstitutionally and thus expending union funds unlawfully. In times past such actions at law have been instituted with success. For months to come every union will have its own bitter domestic quarrel with possible dire effects upon the prestige of leading officials thereof.

Norge Reports Safety Through Alaska Radio Station This Morning

Communication Established But No Authentic News of Condition Received—Dirigible Was Over Teller, Alaska and Reported 'All Okeh.'

NOT KNOWN WHETHER SHE LANDED.

VANCOUVER, B.C., May 15 (Canadian Press).—The dirigible Norge from King's Bay, Spitzbergen, over the North Pole arrived at Teller, Alaska, at 2 o'clock this morning, Eastern time.

All aboard the Norge were well and everything else was said to be O.K. No indication of whether the Norge had been brought to earth was obtainable here.

WASHINGTON, May 15 (Canadian Press). — The United States War Department announced today that the dirigible Norge was at Teller, Alaska. "The office of the Chief Signal Officer," said the department's announcement, "is in receipt of a message from Nome, Alaska, to the effect that the Norge is at Teller, Alaska, about 75 miles northeast of Nome. Communication between Nome and the Norge was established at 11 p.m., May 14 Alaska time."

BREMERTON, Wash., May 15.—(Canadian Press).—At 6.25 this morning, eastern standard time, St. Paul Island Navy Radio Station heard the dirigible Norge talking to the army radio station at Nome, Alaska. The following message reached Puget Sound navy yard station here from the navy radio, Cordova, Alaska, reporting a message from St. Paul Island, which is in the Behring Strait, five hundred miles south of Nome:

"Following signal heard. LBT from WXY, received, all OK. Go ahead when you are ready."

LBT is the wireless call of the Norge and WXY is that of the radio station of the Signal Corps of the United States Army at Nome. The St. Paul-Cordova message was received here at 9.45 this morning, eastern standard time.

FRANC DOWN AGAIN.

Surpasses Yesterday's Record Low Mark—Now 33.30 To Dollar.

PARIS, May 15. — (Canadian Press.) — In unofficial quotations this morning the franc dropped to 33.30 to the dollar after establishing an official new low yesterday of 32.62.

FAMILY REMAINS DESPITE ORDERS TO VACATE HOME

Sanitary Inspector Placarded Home on April 13, He Says.

LAW INADEQUATE.

Horse Back Into Kitchen After Being Once Removed.

Placarded on April 13th, by order of the city medical officer of health as being unfit for human habitation, the premises situated on Sherbrooke street, not twenty-five yards from the main thoroughfare, and in which a horse was found living at the time of the inspection, are still occupied by the same family, said Sanitary Inspector C. S. Stapleton this morning.

A family of five, he said, occupy the house, "and there is not enough furniture in the house to make a decent fire." He found the plaster had fallen from the walls and the ceilings on top of the beds, and the whole place was in such a bad state generally that it was almost impossible to try and describe the conditions as he found them, he said.

On looking into the kitchen he discovered that the horse had again been brought into the kitchen, despite his orders that it had to be removed.

Mayor W. T. Holloway was of the opinion that the law regarding the vacating of the premises was absolutely inadequate to deal with the situation. If the city authorities, he said, put the people out, they will leave them without a roof over their their heads, and it is not their wish to impose any more hardships than can be helped. The house is the property of a church and while they cannot be compelled to make the tenants vacate the premises, nor can the law make them tear it down unless it is in a dangerous condition, it is the opinion of those concerned that steps will have to be taken immediately to remedy the terrible conditions.

Mr. Stapleton said that he told the people again this morning that they would have to get out by Monday or he would be forced to act drastically in the matter. He was of the opinion that something should be done regarding the horse, which he said, "was in a very poor condition."

PRISONER ESCAPES.

Confidence Man Held For Deportation Gets Away at Millbrook.

WINNIPEG, May 15 (Canadian Press).—Paul Pona, a notorious crook and confidence man, escaped from the immigration authorities here yesterday while awaiting the commencement of his trip to an eastern seaport for deportation.

FIREMAN DROPS DEAD.

BROCKVILE, May 15.—(Canadian Press.)—The excitement and extra exertion of manning a pump while a fire was in progress is said to be responsible for the death at Hallville of John H. Kerr, aged 45, who dropped dead while at such work. He had been a previous sufferer from heart trouble.

NOTICE.
WILL THE PERSON WHO BORROWED THE AMERICAN TYPE FOUNDRY TYPE SPECIMEN BOOK FROM THE EXAMINER KINDLY RETURN SAME, AND GREATLY OBLIGE. 2d 115

WANTED.
EXPERIENCED CLOTH MENDER. GOOD WAGES. APPLY AUBURN MILLS, PETERBORO. 6d119 1551

"THE YOUNG COUNTRY SCHOOL M'AM," PRESENTED BY KNOX YOUNG PEOPLE AT GEORGE STREET UNITED CHURCH. A LAUGH FROM START TO FINISH. TUESDAY, MAY 18TH. ADULTS 25c. CHILDREN, 15c. 2d116 1557

SWIMMING EXHIBITION
In Y.W.C.A. Pool, Monday Evening 8.15. See T. H. Corsan, who swam Toronto Bay with his hands and feet tied, swim. Admission 25c.

LEARN TO SWIM
Men and boys, next week, at Y.M.C.A. T. H. Corsan, international swimming expert will teach.

PETERBORO MALE VOICE CHOIR BROADCASTING Fine Programme from ST. PAUL'S CHURCH WEDNESDAY NIGHT, MAY 19th, at 8.15 - General Admission 25c, Including Tax

FOR SALE

$5,500 will buy new bungalow; all conveniences. West side.
$4,000 will buy new dwelling; all conveniences. South side.
$2,800 will buy brick dwelling in good condition.
Several dwelling to rent also. Farms for sale in different parts of the county.
See our list if you are in the market to buy.

W H TAYLOR
163 Hunter St. W., or Phone 1462.

POULTRY & EGGS

POULTRY FOR SALE — BLUE Andalusians and Cornish Game Cockerels; 60 Wolsley St., phone 1931J. 3d-116-2579

WANTED

WANTED — MOVING, ANYTHING anywhere. Phone 2327w. N. Bradley. 12-120-2399

WANTED—A LARGE SIZE BROODer, must be in A-1 condition. Apply phone 1251. 2d-115-2565

WANTED—SKIFF, IN GOOD CONDITION; 1141J. 3d-116-2582

WANTED—HENS AND CHICKENS—Apply to H. E. Doig; phone 2097F. 18d-132-2627

WANTED — A HAND WEAVING loom; three feet wide; in good condition; reasonable; Box 2575 Examiner. 3d-116-2575

WANTED TO BUY—CAR IN GOOD condition; state price and particulars; Box 2567 Examiner. 3d-116-2567

WANTED—ROOMERS, BOARD OPtional; well furnished room; conveniences; use of phone; very central. 216 London. 3d-115-2293

WANTED—ELECTRICAL CONTRACtor; repair work a specialty; J. A. Ash, phone 1743J. 12d-117-1388

WANTED — MOTOR CARTING; ALL kinds, long or short hauling; Beatty Bros. 'Phone 2169-991r3.

WANTED—1,500 MEN AND WOMEN to join Peterborough Industrial Exhibition. Coupon on another page. dh

WANTED — ALL KINDS OF JUNK, old Rags, Rubbers, Iron, Brass, Copper, etc; will pay highest cash prices; phone or call D. Florence, 342 Stewart St., phones 694w or 1428 and we will call; for sale, iron pipes in good condition, cheap. 26d-144-2408

BARRISTERS AND SOLICITORS

GORDON & O'BRIEN— Barristers Solicitors, Notaries. Money to loan on easy terms. Special attention to Patents and Trade Marks. Phone 219. Hon. G. M. Gordon, K.C., J. A. O'Brien.

J. R. CORKERY, BARRISTER, SOLicitor, Notary Public. Office Ground Floor, 414 Water St., Peterborough. Five Doors North of Hunter Street. Money to loan at current rates on easy terms.

R. T. MEDD—Barrister, Solicitor, Notary. Office over the Dominion Bank, corner of George and Simcoe streets. Telephone No. 22. Private funds to loan at current rates upon easy terms.

DUMBLE & JOHNSTON—Barristers, Solicitors, etc. Office, over the Toronto Savings and Loan Company, George Street. D. W. Dumble, K.C., W. Johnson.

R. R. HALL—Barrister, Solicitor, etc. Peterboro, Ont. Office, corner of Hunter and Water streets, over the Canadian Bank of Commerce. Trust Funds to loan on easy terms of payment.

JAMES FORDYCE STRICKLAND—Barrister, Solicitor, Notary Public Peterboro. 'Phone 191. Money to loan. 375 Water street.

WILFRID F. HUYCKE, Barrister, Solicitor, Notary Public. 395 Water street. Telephone 339.

PECK, KERR & McELDERRY, Barristers, Solicitors and Notaries. Office, Water street, Peterboro. Money to loan at the lowest current rates of interest. Telephone 1980. E. A. Peck, F. D. Kerr, K.C., V. J. McElderry.

SURVEYOR

F. T. WEBSTER, Ontario Land Surveyor, Registered Professional Engineer, formerly of Ottawa. Phone 2540.

MEDICAL

DR. BUCHANAN, F.R.C.S., Edinburgh M.R.C.S., Eng., L.R.C.P., London. Eye, Ear, Nose and Throat Specialist Hours 9-11 2-4 p.m., and 7-8 p.m. 'Phone 519. Office, corner Water and Murray streets.

DR. C. C. CRAGG—Eye, Ear, Nose and Throat Specialist. Office 295 Charlotte street, formerly occupied by Dr. Neal. Hours—9-11 a.m., 2-4 p.m., 7-8.30 p.m. Telephone: House 1018, Office 2155.

TRUST FUNDS to loan at current rate of interest. Repayment of principal as opportunity offers. Special privileges for the purpose of building houses. Some of the most eligible sites left in the city and suburbs, at prices and on terms to suit. Money advanced. Apply to Hutton & Reid, Barristers, etc., 397½ George Street, Peterborough, Ontario. 26d-117-1126

IT PAYS TO ADVERTISE.

FOR SALE

FOR SALE — TOP SOIL; PHONE 1903J. 30d-128-2069

FOR SALE — TOP SOIL; PHONE 1041w. 12d-124-2546

FOR SALE—GAS STOVE; 4 BURNer with oven; Clark Jewel; phone 890. 3d-116-2602

FOR SALE—WICKER LIVING ROOM Suite; apply 408 Monaghan Road. 3d-116-2599

FOR SALE — ASPARAGUS ROOTS, $1.50 per hundred; apply T. Lush; phone 484 r 3. 6d-117-1520

FOR SALE — GENT'S BICYCLE, good condition; phone 1628w. 3d-15,19,22-2608

FOR SALE—CHILD'S COT AND GOcart; cheap; 508 Charlotte St. 3d-115-2557

FOR SALE — BEACH ELECTRIC range ;only used one year; phone 2654W. 3d-115-2553

FOR SALE—LADIES' WHEEL; APply 453 Albert or phone 1919J. 2d-115-2569

FOR SALE — THREE BURNER "Florence Automatic" Coal Oil Stove with oven; phone 977 r 4. 3d-116-2571

FOR SALE—NEWCOMBE PIANO, A1 condition and babies' stroller; apply 195 Reid St. 6d-118-2586

FOR SALE—YOUNG MAN'S SUIT, 2 pair of trousers, brand new tailor made, size 36; phone 1162J. 3d-116-2585

FOR SALE—THIRTY LB. TOLEDO and twenty lb. Canada scale, fan type; biscuit case; 553 Roger St., City. 6d-120-2616

FOR SALE—MRS. HUDSON'S Antiques, paintings, bricabrac and fancy work; 629 Stewart St. 6d-119-2595

FOR SALE—SMALL WASH STAND, solid oak, cheap; apply 89 Princess St. south. 3d-116-2591

FOR SALE — SMALL MOTOR BOAT in good running order last fall, will take $60 if sold at once; phone 179m. 6d-118-2555

FOR SALE — PUNT 16 FT. LONG with paddles, equal to new; 6-stop American Organ, good condition; 4 Gladstone Avenue, phone 2622. 3d-116-2601

FOR SALE — HOME COMFORT steel range with water front and tank; suitable for farmer or summer cottage; phone 1582w. 6d120-2630

FOR SALE — STRAWBERRY Plants, mixed, 60c per 100 or $5 per thousand; apply Alex McConnel, R.R. 4, Peterboro; phone 420 r 5. 3d-117-2618

FOR SALE—ONE MASSEY HARRIS Bicycle, in A-1 condition; one Florence Automatic Oil Stove with oven. Both cheap. 9 Cricket Place. 2d-14,15-2533

FOR SALE—QUARTER CUT GOLDen oak dining room suite; 2 large Brussells rugs; 598 Water St. 3d-116-2594

FOR SALE—$100 CREDIT ON ANY piano in salerooms; Ontario Piano Co., Toronto; cheap if sold at once; write or apply 133 Aylmer St. 2d-115-2624

FOR SALE — SPECIAL SALE— Flexoa pure Soap Flakes, 25c a package; choice meat and groceries. Special prices all week; T. J. Brooks, McDonnell and Reid. 6d-120-2626

FOR SALE — 1 BRASS BED, GOOD condition; 1 twin sidewalk sulky; Motor Boat, 21 ft. long with or without engine 3½ h.p., also house, 6 rooms, country taxes, 10 minutes from C.G.E. ;apply 43 Frank. 3d-115-2542

DRY WOOD FOR SALE, PHONE 1937 for real dry hard slabs and mixed slabs. W. J. Fitzgerald, Perry street. 26d-137-2501

FOR SALE—RASPBERRY BUSHES; red, blue and black; apply G. N. Moncrief, phone 484 r 11. 6d-117-2512

FOR SALE — DRY WOOD; MIXED and Hardwood Slabs, also heavy hemlock, cut 12 inches at $4.50 per large load; Thompson's wood yard, phone 2260 or 1026J. 11d-123-2535

FOR SALE—35 SECOND HAND BIcycles, all renovated and in good condition; White's Cycles and Sports, Ltd. 7d-117-1513

FOR SALE—MADE UP CHILDREN'S clothing, dresses, etc.; children's sewing a specialty; dressmaking and tailoring; Miss Mitchell, phone 893w; 593 Harvey St. 6d-117-2519

FOR SALE—HEN HOUSE, ABOUT 8 x 8, floor space, in A1 condition; apply 10 Chamberlain St. W. 6d-115-2444

FOR SALE — BUY THOSE LARGE early delicious Strawberries, Senator Dunlops, one dollar per hundred, three fifty for five hundred; six dollars per thousand; apply to H. J. Miller, Keene. 5d-8,1215,19,22-2410

FOR SALE—NEW HOUSE DESIRably situated in the West end; oak floors throughout, large sun room, hot water heating and modern in every respect; will be sold on easy terms to suit purchaser; apply 437 George street. dtf-2483

FOR SALE — CABBAGE AND TOmato Plants; early, hardy; also good assortment of flower plants. Discount on large orders. Prompt delivery. Call or phone S. Rendell, corner Monaghan Road and Lansdowne, phone 734J or 2112. 3d-116-2573

FOR SALE—SEED CORN, GUARANteed Rennie's best quality, including: Compton's Early, Longfellow, Improved Leaming, Fodder Leaming, Southern White, Wisconsin, No. 7 and White lap Yellow Dent, etc. See us before buying; Frank H. Dawson, flour, grain and seed, 380 Water St., phone 55. 6d-119-2578

TEAMING & CARTING

ALL KINDS OF CARTING DONE reasonably and well. N. Rusaw, 233 Perry street. Phone 1759W. 6d-11,12,15,18,20,22-2462

FOR RENT

FOR RENT — VACUUM CLEANER; Phone 1681F. 6d-117-1963

TO RENT—GARAGE. APPLY 24 Westcott. 6d-117-2606

TO RENT—HOUSE, JUNE 1st, $18; Phone 1369M. 3d-117-2634

TO RENT — FURNISHED HOUSEkeeping rooms with balcony; phone 796w. 3d-117-2633

TO RENT—MODERN SEVEN ROOM house; central; apply D. J. Lundy, 95 Hunter St. 6d-120-2623

TO RENT — SMALL HOUSE, CONveniences; reduced rent; Mark; apply 677 Water. 3d-117-2612

TO RENT—GARAGE NEAR SERVice station; corner Smith and Water, $2.00 monthly; apply 182 Antrim. 3d-115-2547

TO RENT—MODERN APARTMENT; apply 162 Smith St., Belmont Apartment. 6d-117-2514

TO RENT — MODERN FIVE ROOM Apartment; apply D. J. Lundy, 95 Hunter Street. 6d-120-2622

TO RENT — HOUSE AT 514 PARK St., near Bonnerworth; apply 182 Westcott St. 3d-1,3,15-2199

FOR RENT—LARGE WELL-FURNished cottage at Chemong for season; phone 613. 3d-116-2597

TO RENT — 7 ROOMED BRICK house, complete bath, near George, garden; apply 621 Union St., phone 1970F. 3d-116-2593

FOR RENT—$15, $18, $20 per month houses, very central; apply 421 George St. 6d-118-2549

TO RENT—5 ROOMED HOUSE; CONveniences; apply 464 Stewart. 6d-119-2603

TO RENT—TWO BRIGHT FURNISHed rooms; suitable for light housekeeping; apply 217 Rubidge. 3d-115-2541

TO LET — SMALL APARTMENT house; hardwood floors throughout, laundry outfit, furnace, etc. Also Bachelor Apartment; heated. Schneider Bros., 367 George St. 3d-117-2611

TO RENT—FLAT, OVERHEAD, PRIvate entrance; two bedrooms, parlor, dining room, bathroom, and use of attic; two balconies; immediate possession; apply 181 Stewart St. 5d-117-2544

FOR RENT — MODERN, HEATED apartment and garden, if desired; phone 343J. 6d-119-2566

HOUSE TO LET—7 ROOMS, NEWLY papered and cleaned, conveniences, $18 per month, 303 King street; apply 295 King street, Saturday afternoon or evening. 2d-115-2577

TO RENT—WE HAVE FOR RENT A brick house with conveniences in a good locality at $14 per month, at $16, at $18, at $22, at $30 per month; early and immediate possession; apply A. H. Stratton, Review office, 164 Hunter St. 26d-138-1531

TO RENT — FURNISHED HOUSE; 499 Bethune St. 6d-117-2539

TO RENT — MODERN 5 ROOMED lower Apartment, furnished; all conveniences, electric stove, garage; from 1st June; reasonable rent; apply Box 2605. 3d-115-2605

TO RENT—6 ROOMED FLAT; ALSO small furnished flat; suitable for two; apply 264 Hunter W. 6d-117-2513

FOR RENT—BEAUTIFULLY FURNished front room, three minutes from post office in modern home; gentlemen; phone 613. 3d-116-2598

TO RENT—ROOM, CENTRAL; ALSO large garden in the south end. Phone 525w. 3d-116-2583

TO RENT — HOUSE ON DONEGAL St.; possession at once; phone 1141J. 3d-116-2581

TO RENT—3 ROOMED SEMI-FLAT central, $12; 6 roomed house, toilet, central, $19; apply 345 Rubidge. 6d-115-2430

TO RENT — MODERN FIVE room lower apartment, Charlotte St. West, residential, fully equipped apply 421 George, phone 751. 6d-117-2429

TO RENT — GROUND FLOOR DUplex; central; modern; phone 1868. 6d-117-2534

FOR RENT — 7 ROOMED BRICK House, situated at 237 George St. immediate possession; phone 2672. 6d-115-2446

TO LET—FURNISHED HOUSE FOR summer months; apply 300 Rubidge between 7 and 8 p.m. 6d-115-2428

TO RENT—CORNER STORE, HOUSE and heated apartment; apply 451 Water street. 12d-119-2371

FOR RENT — MODERN, HEATED Apartments; apply 437 George St. dtf-1868

FOR RENT — WAREROOMS, OR would be suitable for small manufacturing business; possession 1st April; apply 437 George street. dtf

FOR RENT — WAREROOMS, OR would be suitable for small manufacturing business; possession 1st April; apply 437 George street. dtf-823

FOR RENT—NO. 173 1-2 SIMCOE street, suitable for store or office; Apply 437 George street. dtf-313

FOR RENT—HEATED OFFICE ON George street. Apply 437 George street. dtf

FOR RENT — OFFICE, HEATED; Apply Bank of Toronto. dtf.-3055

LIVESTOCK FOR SALE

FOR SALE — DRIVING MARE AND light waggon; suitable for light delivery; very reasonable; 59 George street. 6d-118-2558

FOR SALE—HEAVY TEAM CLYSdale, 3 and 4 years old, well matched. Phone 2 ring 5 Douro Municipal. 3d-117-2607

LIVESTOCK FOR SALE — ONE horse weighing 1400 lbs., also one weighing 1200 lbs., one driving horse weighing 1050 lbs., apply 338 Cameron Ave., corner Cameron and Woodbine. 5d-115-2470

BOARDERS WANTED

BOARDERS WANTED — GIRL boarders; apply 18 Stewart St. 6d-119-2609

BOARDERS OR ROOMERS WANTED —Central, all conveniences; Box 2467 Examiner. 5d-113-2467

BOARDERS WANTED —CENTRAL; all conveniences; 360 Stewart St. 12d-116-2264

BOARDERS WANTED — MARRIED couple or two girls can get good room and board; phone 632w. 6d-115-2437

HOUSES, REAL ESTATE

FOR SALE—ONE TO 5 ACRES, ONE mile out on provincial highway; Phone 977 r 4. 6d-119-2360

REAL ESTATE—TO RENT OR FOR Sale—House with acre and half of land, corner Park and McKeller; apply 596 Gilmour. 6d-115-2424

FOR SALE—GOOD BUILDING LOTS on McGill St. Phone 2672. 6d-115-2445

LOOK!—DANDY COTTAGE, 7 ROOM modern in every way, very central, good terms; party leaving city; apply 421 George St. 6d-118-2550

FOR SALE—GOOD COMFORTABLE warm house, complete bathroom, central; side drive and solid brick garage; good location; apply 599 Waterford St. 3d-117-2613

FOR SALE—SEVEN ROOMED RED Brick House on McDonnel St., all improvements; will be sold cheap on easy terms; apply owner, 266 Burnham St., phone 1145F. 3d-13,15,17-2518

FOR SALE—NEW BRICK HOUSE IN south east part, hardwood floors, furnace, all conveniences; good lot and garden; on easy terms or special for cash; apply 349 George St. 12d-124-2552

FOR SALE — MODERN 5 ROOM house for sale in good residential district, every convenience; large garage, garden; terms if desired; 474 Roger St., phone 1641w. 6d-115-2420

REAL ESTATE—MOST DESIRABLE seventy foot frontage lot on Walnut street; half price; Weber's, two-twenty Charlotte. 6d-116-2479

FOR SALE—SOLID BRICK HOUSE modern in every way; very central; and by the side of the river; this is a real home; first class location; must be seen to be appreciated; Apply 599 Waterford St. 3d-117-2614

FOR SALE — 7 ROOMED BRICK house; electric lights and furnace; 6 acres land, stables, root house, hen house, hog pens, driving shed, slaughter house and garage; located on River road; S. E. Mahood, 97 Hunter East, phone 11 or 566. 3d-117-2636

IMPORTANT — FOR SALE OR TO let—320 Charlotte St., all improvements; premises open for inspection now; also two small sized comfortable and convenient houses to let; splendid garden; call at 320 Charlotte St., M. H. Quinlan. 5d-115-2481

REAL ESTATE—HERE IS A REAL snap and under easy conditions; 7 room red brick, full plumbing and furnace; attic finished; all in good shape, west side, $3600, with two hundred payment and balance like rent; also a number of good houses and apartments to rent; apply 344 King St. 3d-11,13,15-2471

REAL ESTATE—WELL ESTABLISHed country store business; run on cash system and doing a good business; up-to-date dwelling in connection; 2 1-2 acres of land; orchard, large stable, drive shed, hen house, etc., only small capital required to handle this; balance arranged; apply Chas. C. Brown, R. R. 3, Norwood 6d-119-1554

HELP WANTED—Female

HOUSEKEEPER WANTED—APPLY 292 Brock street after 6.30 p.m. 3d-116-2587

WANTED — GIRL FOR LIGHT housework; apply Mrs. Rogow, 440½ George St. 3d-117-2635

WANTED—ONE EXPERIENCED ON power sewing machine; apply Lavoie Knitters, Ltd. 3d-117-1567

WANTED—TWO GOOD GIRLS OVER 25 years old; apply Fanning's Laundry, 285 George St. 3d-117-2621

WANTED—YOUNG GIRL TO ASSIST with light housework; preferably one who could sleep at home; apply to 5 Fleming Place. 3d-115-2604

WANTED—WOMAN FOR POSITION with Spirella Corset Co., short hours, good pay; Box 1549 Examiner. 3d-116-1549

WANTED—WOMAN TO DO HOUSEkeeping; one who can sleep at home; phone 1866J. 3d-115-1538

WANTED—COOK, ABOUT MAY 24th. Apply James Hamilton, The Peter Hamilton Co., Limited. 3d-115-2374

WANTED AT ONCE — WOMAN TO do general housework in the country; good wages to right party. Box 2543 Examiner. 3d-115-2543

Confidence

will sell used cars—confidence in the firm or man that sells them. Our methods and reputation inspire confidence before, when and after you buy.

A. BROWN & SON
383 Water St.
0-5

PERSONAL

LONELY LITTLE WIDOW, TIRED, living alone, very wealthy, I dare you write! M.U. Club, Box 305, (53), San Francisco, Calif. 4d-1,8,15,22-2013

YOUR FUTURE FORETOLD. SEND dime and Birthdate for convincing trial reading. Marcel Adel, P.O. Box 1595 STA. C Los Angeles, Calif. 3d-8,15-22

BABY CARRIAGES, ETC.

FOR SALE — ROUND REED BABY Carriage, good; apply 461½ George North. 6d-120-2619

FOR SALE—CREAM WICKER BABY Carriage in first class condition; apply 326 George St. over E. V. Warne's. 3d-115-2560

BABY CARRIAGE FOR SALE— Cream Stroller $18; baby bath and nursery chair; all like new; apply 606 George St. 3d-116-2596

AUTOS FOR SALE

CAR FOR SALE—FORD SEDAN IN good condition; phone 1763M. 3d-117-2610

CAR FOR SALE—McLAUGHLIN SIX in splendid condition; sacrifice for quick sale; phone 1083w, 270 John St. 6d-115-2448

FOR SALE — 1923 McLAUGHLIN Buick 6 five passenger touring; gone small mileage, in real condition; Oldsmobile 5 passenger touring newly painted, new tires, good condition; both cars will be sold at a sacrifice; apply M. Storey, 190 Charlotte St., phone 1508. 3d-115-2551

AUTOS FOR SALE — FORD COUPE, Ford Roadster, Overland Sedan, Overland Touring, Chevrolet Touring, Durant Touring, McLaughlin Sedan; Phone 278w; J. P. Fulkinghorn, 182 Hunter. 6d-115-2449

CARS FOR SALE — CHEVROLET Sedan and Overland Four Touring. Both have good paint and in fine order; Weber's, two-eighteen Charlotte; Packard, Hudson, Essex, Reo dealer. 6d-116-2478

CAR FOR SALE—NEW STUDEBAKer Touring, balloon tires, displayed for sale, two eighteen Charlotte St. Used car or good building lot or equity in well located house considered. Make your offer. 6d-116-2480

LOST

LOST — WHITE GOLD BAR PIN with green setting; finder please leave at Examiner; keepsake. 3d-116-2590

LOST—A GLOVE WITH A $5 BILL in it, from East city to the Conservatory or in the Cooney and Jopling bus; finder please leave at Examiner. 3d-117-2620

HELP WANTED—Male

WANTED — REPRESENTATIVES IN every town; splendid pay; don't miss this one; Importers, Hamilton, Ont.

SPECIALTY SALESMEN WITH OWN car. One to two hundred per week income. Give full particulars of yourself to E. L. Cannon, Meech Ave., Cleveland, Ohio. 1d-115-2561

WANTED — EXPERIENCED CLOTH menders and warpers; apply Employment office; Barrymore Cloth Co., Limited, 1179 King St. West, Toronto. 3d-117-1565

EXPERIENCED FARM HAND— young man preferred; permanent work for right man; apply R. J. Deck, R. R. 5, Peterborough. 2d-116-1w-2625

WANTED — EXPERIENCED CLOTH Warpers; apply Employment office, Barrymore Cloth Co., Limited, 1179 King street west, Toronto. 3d-117-1566

WANTED — AWNING MAN FOR erecting, also able to drive truck; Wm. Bartlett and Son, 616 St. Clarens Ave., Toronto, Ont. 6d-120-1569

FIREMEN, BRAKEMEN, BEGINners $150, later $250 monthly; also clerks, permanent (which position?). Write Railway, Box 2583 Examiner. 3d-117-2583

A MAN WITH VISION AND AMBITion and a few thousand dollars capital can share equability in a business obviously meritorious and highly remunerative. Act at once. P.O. Box 204, Station "B" Montreal. 2d-15,22-1555

WANTED—10 OR 12 CARPENTERS for concrete form work, wage 50c per hour, 10 hours a day; transportation paid if employee stays until work is finished; apply Canada Cement Co., Belleville, Ont., phone 394. 2d-116-1563

LIFE INSURANCE SALESMAN wanted—experience not necessary. Good opening for right man; apply giving age, etc., to Wm. Boulton, Divisional Manager, Confederation Life Association, Peterboro. 6d-116-2473

Justice Joseph Hays, the marrying squire of Fort Madison, Iowa, who has tide the knot for 800 couples, believes that the easy divorce is America's worst evil.

AGENTS WANTED

AGENTS $500 MONTHLY EASY selling MAGIC GAS. $1 box equals 33 gallons gasoline. Proven merits. Your name on cans. 300 per cent profit. Write quick. P. A LEFEBVRE & CO., Alexandria, Ont. 1d-115-2563

AGENTS WANTED—MAN OR WOman to travel and appoint agents. Yearly guarantee $1092 (being $21 weekly average) and expenses. Experience unnecessary. For particulars write Winston Co., Toronto. 9d-1,5,8,12,15,19,22,26,29-2174

WORK WANTED

WORK WANTED — GARDENS ploughed; phone 2505J. 3d-116-2576

NOTICE

NOTICE—ROOFING — ALL KINDS; phone 1736J. A. Lasure. 26d-131-2292

NOTICE—PLUMBING AND DRAINage; all branches; estimates free; Fred Goodfellow, 264 King St., phone 1215J. 14d-122-2398

NOTICE—EVERYTHING IN CANVAS D. Hardie, late of Water St., wishes the people to know he is now at 493 Patterson St., taking orders for tents, awnings, boat tops, covers, cushions, curtains, and all kinds of repair work; phone any time 1915J. 4d-15,19,22,26-2440

NOTICE — THE IVEY GARDENS— we have on hand a large assortment of seedlings and plants; asters a specialty; call or phone 1931w. 3d-116-2584

BECOME A NURSE—EARN $49.00 per week State accredited School. Write for particulars. Washington Park Hospital 437 E. 60th St., Chicago, Ill. 1d-115-2562

500 NAIL HOLES IN A PALCOSEEL TREATED TIRE yet leaks no air. Inexpensive, Harmless, Guaranteed. Agents write quick for unusual Money-making proposition. P. A. LEFEBVRE & COMPANY, Alexandria, Ont. 2d-15,22,-2564

SPECIAL NOTICE. CUT THIS OUT, it will pay. House repairs, cellar to roof; furnaces, stoves expertly cleaned, complete one-fifty, and repaired. We also have hospital for every description of broken goods, from electric irons, furniture to pair of scissors. Costs nothing to phone. Small trial will surprise you how cheap we work. Wm. J. Bull, 1086M.

BUILD A THERMOS HOME
Save Two to Five Tons of Fuel per year. Get our prices on Thermos Homes, large or small. Insulation, the solution of fuel cost.
A. B. CUNNINGHAM,
Builder and Contractor,
331 REID STREET

CHARLES IVORY
Omemee, Ontario,
Wholesale Buyer of
Eggs, Wool and Poultry
'Phone 39, or write for prices f.o.b. your station.
8d-24 1 8 15 22 29 5 12-1986.

B. C. SHINGLES
I handle the best grades of British Columbia Shingles at best prices. Roofing and roofing materials our business.
FRED. H. ROWAN
607 Weller St. Phone 851

Dry Wood
UNDER COVER
Hard and soft. Cut and delivered. At moderate prices. Prompt delivery.
Also manufacture to order any style
INTERIOR TRIM, SASH AND DOORS, ETC.
CANADIAN ALADDIN CO.
Phone 952 Evenings 2080j

$5000—Extra good bargain in modern brick, hardwood floors up and down stairs, double garage, consider car on deal.
$5000—Very central cottage, modern improvements with furnace, hardwood floors up and down stairs, garage, take car or lot.
$3900—A snap in modern brick cottage with furnace, hardwood floors in best residential section.
To be sold in one week a two story brick, water and light; some one will get a bargain on this; get reasons why.
Good corner grocery store for sale; take house in exchange.
The Gore Realty Co. of Hamilton have listed exclusively a number of good lots south end for sale; if you have house for sale they will buy it and give lot or two as part; balance cash.
Five acres with brick cottage and barn, exchange on city house; immediate possession.
Fifty acres close to city, good buildings, to exchange.
Houses and apartments to rent.

H. J. McCANNON
REALTOR AND INSURANCE

FOR SALE

$4500—7 roomed Brick, all modern, good lot, snap.
$5000—7 roomed Brick, all modern, west side, close in.
$3500—7 roomed Brick, all modern, except furnace; garage.
$2600—6 roomed Frame house, 3 piece plumbing, $200 cash, balance as rent.
$1800—6 roomed stucco Bungalow, $200 cash; balance as rent.
25 acres of good land close to city, Brick house, would exchange for house in city, or would rent same.
Several good farms for sale; would exchange for city property.
Good double house, would exchange for single house.
Fire and Auto Insurance written.

J. CHAMBERS & CO.
392 Water Street
Office 341.
Residence 'Phone 1594W
G. Adams, agent, Res. phone 797m.

FOR SALE

7 room Brick, all modern, central, hot water heated, bargain....$5200
7 room Brick, all modern, oak floors; very central; take lot.....$5000
7 room Brick, nice house, rear river and car line; see this.....$3200
6 room Brick, modern, but furnace; central; easy terms $3000
50 acres Brick house, good barn, best of land, two miles out...$7000
75 acres Chemong Road, good buildings, all cultivated; inquire.
Many other farms for sale and exchange. House to rent. See us.
5 acres close to city to rent.

Rutherford & Nugent Agency
282 George Street - Phone 142

FOR SALE

Brick house, 7 rooms, 3 piece bath, furnace, cement cellar, lights and gas, finished attic, good location on bus line, $500 down.....$3600
Brick house, 7 rooms, 3 piece bath, furnace, cement cellar, outside celair way, attic, gas stove, range blinds and electric fixtures, Aylmer street, $800 down $4400
Bungalow, tapestry brick, 3 piece bath with electric heater in bath room, furnace, double cellar, laundry tubs, hardwood floors up and down, electric fireplace, French doors; this is new and central, good terms, $5600
Frame, 6 rooms, 3 piece bath, lights and gas, stationary tubs, large lot; $800 down $2800
House to rent, modern central, garage, per month $35.00
House to rent, modern, garage, Monaghan Road $40.00

M. STOREY
Phone 1508 - 190 Charlotte St.

NOTICE OF TENDER

Sealed tenders will be received by the undersigned up to and including May 20th, 1926, for the purchase of the westerly forty-three feet of lot number thirty and the easterly twelve feet of lot number thirty-one according to registered plan number one hundred and forty-eight for the City of Peterborough. This is a vacant lot on the north side of Hunter Street directly west of the home of Mr. G. S. Matthews and is considered the most desirable building lot in the City still available. All reasonable offers for the purchase of this property will be considered but the highest or any other tender will not necessarily be accepted at Peterborough the 4th day of May, 1926.

Joseph Wearing,
408 Water Street,
Peterborough, Ont.
5d-5,8,12,15,19-1393

VETERINARY
DR. W. P. McELROY, Vet. Sur., office and residence, 190 Charlotte St., Charibond Bldg., Peterboro. Phone 1633J.

FOR SALE

Good frame house, modern except furnace, large lot, situated in south end, good terms, price.....$2000.00
Brick house, modern and in first class condition, 6 rooms, large lot with garage and hen house, in East City, owner would exchange for a property over town, price, $4000.00
Brick house, 7 rooms, modern, large lot with garage, situated very centrally and in good locality, good terms, price $5200.00
Brick house, 10 rooms, modern, large lot with garage, would make a good apartment house, in a first class locality, terms, price..$5000.00
For particulars and inspection, apply

J. T. O'CONNELL & CO.
136 Hunter St. W.
Office phone, 370. Residence, 1359.
A. Mills, agent, phone 1493w.

BELTING.
New and Second Hand. All sizes in stock. Also COTTON BAGS, Stoves, etc., for sale.
A. LOW & CO.
385 BETHUNE ST.
Phone 697 - Nights & Holidays 1027

Telephone 790 When You Want Your
Piano or Organ Tuned
Player Pianos a Specialty
All Work Guaranteed
W. H. CUNNINGHAM
560 Weller Street

RAILWAY TIME-TABLES

CANADIAN NATIONAL RAILWAY
(Timetable corrected to date)

No. 96—7.00 a.m. for Port Hope, Oshawa, Toronto, Buffalo, and main line points east of Port Hope.
No. 93—8.20 a.m. for Lindsay, Blackwater, Orillia, Midland and Toronto.
No. 371—8.30 a.m. for Lakefield.
No. 98—8.35 a.m. for Hastings, Campbellford, Belleville, Brockville and Montreal.
No. 92—12.00 noon for Port Hope, Cebourg, Ottawa, Oshawa, Toronto, Hamilton, Buffalo and making connection with the International Ltd. for London, Port Huron and Chicago, also makes connection for Philadelphia and New York.
No. 190—12.15 p.m. for Hastings, Campbellford, Belleville, Kingston, Brockville and Ottawa.
No. 373—12.30 p.m. for Lakefield.
No. 95—5.25 p.m. for Lindsay, Blackwater, Orillia, Midland, Toronto and makes connection with the "National" for Winnipeg and Vancouver.
No. 99—8.15 p.m. for Omemee and Lindsay.
No. 94—9.10 p.m. for Port Hope, Kingston, Cornwall, Montreal, Quebec, Halifax, Boston, Portland. Carries through sleeper to Montreal

CANADIAN PACIFIC RAILWAY.
(Corrected to date.)

GOING EAST—
11.59 a.m.—Norwood, Havelock, Bonarlaw, Tweed, Perth, Smith's Falls, Kingston, Ottawa, Montreal and intermediate points daily. On Sunday this train proceeds east only as far as Havelock.
3.10 p.m.—Indian River, Norwood, Havelock and Tweed. Daily except Sunday.
11.55 p.m.—Havelock Tweed, Kingston, Perth, Smith's Falls, Montreal, St. John, Boston and New York. Daily except Saturday.
12.55 a.m.—Havelock, Tweed, Kingston, Perth, Smith's Falls, Ottawa.
GOING WEST—
4.25 a.m.—Myrtle, Toronto, Guelph, Goderich, Hamilton, Galt, Woodstock, St. Thomas, London, Chatham, Detroit, Chicago and New York. Daily.
6.00 a.m.—Toronto (Yonge street), Owen Sound, Teeswater and intermediate points. Daily except Sunday.
7.35 a.m.—Toronto, Hamilton, Brantford, Buffalo, Rochester, Boston, New York Galt, Woodstock, London, Chatham, Detroit and intermediate points between Peterboro and Toronto. Daily except Sunday.
7.00 a.m.—Bethany, Lindsay, Orillia, Port McNichol and intermediate points. Daily except Sunday.
3.30 p.m.—Toronto, Hamilton, Brantford, Buffalo, New York, Galt, Woodstock, London, Windsor, Detroit, Chicago and intermediate points between Peterboro and Toronto. Daily.
6.30 p.m.—Lindsay, Toronto and intermediate points. Daily except Sunday.

CHINA PAINTING
Mrs. Langley McCarthy Teaches Biscoffs' New and Beautiful Work in
CHINA PAINTING

DAVIS-THOMPSON COMPANY, LTD.
Insurance and General Agency
433 GEORGE ST. PHONE 40

4% INTEREST, compounded Half-Yearly, Paid on Deposits

One Dollar opens an account. Special facilities afforded Depositors for the convenient transaction of their business, and accounts are subject to cheque withdrawal.

For Sums of $100 and upwards this Company's Debentures are issued in terms of one to five years, bearing special rates of interest, depending upon the term of investment..

TORONTO SAVINGS AND LOAN CO.
435-437 George Street
Peterborough

Boots and Her Buddies

MUSINGS AT A MANSE WINDOW

THE STRIKE IS ON! was the fateful phrase which fell from the lips of "Emperor" Cook, the fiery Secretary of the miners, as he walked out of the room where he had been in conference with Premier Baldwin, the Cabinet, and leading Labour men. It was toward the close of the eleventh hour, as J. H. Thomas, gray-faced, stooping, with tears in his eyes, followed him saying, 'we failed. . . . I am broken." The Prime Minister, grave and drawn, also came out, and his voice was low as he said that the country was "close to civil war." Just then, as if it had all been so arranged for dramatic effect, high in his belfry, Big Ben rolled twelve. All over Merrie England and the rest of the British Isles, little children slept, all unconscious of what was happening in the metropolis of the Empire. But the mothers and fathers of many of them were hoping and fearing, and anxiously awaiting the coming of another day to see whether the news would be good or bad.

WHY THE STRIKE?

What is it all about. The answer is not as simple as some seem to think. There are currents and cross currents. Some say that the long standing causa belli is the long standing demand of the British Coal Miners' Federation for continuance of the seven-hour day and a national minimum wage scale 33 1-3% above the pre-War wage. We know that in 1924 the miners obtained these hours and this wage, but last year the Coal Owners' Mining Association declared itself unable to maintain the arrangement, and a strike was only averted when the present Government granted a coal subsidy, which sustained the 1924 wage level artificially until last week, when the subsidy expired.

THE FIGHT FOR PEACE.

The Prime Minister has made herculean efforts to prevent a strike. He has worked toward this end both day and night. During the week he persuaded the Owners' Association to offer a national minimum wage 20% higher than the pre-War scale, if the Miners' Federation would accept an increase in the hours of labour from seven to eight. This the miners have flatly refused as they have stood by the slogan of their Secretary "Not a penny off the wages, not a minute off the working hours." And so the fight for peace on the one hand has been lost, while the fight for prosperity on the other hand continues. What the end may be no one can safely predict at the moment. But the world is waiting for Great Britain to muddle through!

INVOLVING THE KING.

The situation arising out of the Miners' case has been rendered infinitely more serious by the decision of the British Trades Union Congress to call a sympathetic "general strike." It is evident that the Government felt the extreme gravity of the crisis when the King transferred his Court from Windsor to Buckingham Palace. Here he conferred hourly with the Prime Minister over a private telephone, and finally issued a proclamation, under the Emergency Act of 1920, by which he invested the Premier with virtually the authority of a Dictator.

IT LOOKS LIKE WAR.

Folks in the Old Country began to think of August 1914. Within a few hours, soldiers, sailors and marines were on their way to points of expected unrest. And it was not long before civilian volunteer organizations, long ago prepared against just such an emergency as this, began to function for the maintenance of indispensable industries. It has been said that nowhere else, except in Soviet Russia, is trade unionism so well grounded as in the British Isles. In normal times, the unionists operate virtually all the land and sea transport services, the mines, most heavy manufacturing and the building trades. **And the danger lies in the possible conflict between these organized forces in a time of irritability.** A single incident may be the spark that will cause a conflagration which will burn down some of the age-long institutions in a land we thought to be free from any such upheaval.

PARALYSIS.

I can see it all, though looking at it through another's eyes. The first stages of the greatest strike in British history were swift. The midnight streets were thronged with radical workers in friendly carnival mood. Unobtrusively, soldiers moved. Bus at Hyde Park and many other depots motor transports assembled to carry the next day's food and milk. It was known that the railroads were being paralyzed. **The newsboys had nothing to sell save radio and birth-control literature.** All but one newspaper, the Evening Star, had been shut down. New British flags greeted the dawn from countless housetops, but no British flags moved out of the country's harbours. The third industry to be stricken was shipping. Meanwhile recruiting offices had been opened with queues forming reminiscent of 1914. Even business men took cots and canned goods to their offices as for a seige. Labour posters appeared affixed to locked doors on stations, factories and other places "Stand all as one." **The strike seemed to affect all classes at the same moment.** Grouse shooting parties and the women's international golf matches were cancelled. Nonchalance had vanished at the grim touch of actuality.

WILD MEN.

As an interesting sidelight on the strike the Atlantic Monthly has an article entitled, "Those Wild Men of the Clyde." The writer describes Glasgow as, 'The Reddest spot in the British Isles.' But to that description he adds the saving touch **"Yes, but before Glasgow is Socialist, or Communist, she's Scotch."** To one who knows anything about Glasgow and Scotland this phrase is full of meaning. I believe there was a time when Glasgow's coat of arms had the inscription "Let Glasgow flourish by the preaching of the Word."

And Glasgow did flourish by the preaching of the Word. It was in Glasgow that Dr. Chalmers, that prince of Presbyterian preachers, had his greatest success as an expositor of the Word of God. Day after day, to throngs of people, made up of the leading business men of the city, he preached at the mid-day hour as if every day were a Sabbath and men had lots of time for attending church. The same was true in the days of Moody and Sankey. Moody's greatest triumphs were associated with Glasgow. His greatest congregations assembled there. The success of his preaching was so great that no building was large enough to hold the crowds who wanted to hear his message. Those were the days when there were few wild men on the Clyde, the days when Glasgow really flourished by the preaching of the Word.

THE SIN OF SUBTRACTION.

Now all that has been changed. The so-called Labor College movement, which believes in education as 'a weapon in the class struggle and no more than that,' finds its stronghold in Glasgow. And a reputable writer feels justified in speaking of Glasgow as the Reddest spot in the British Isles. Why this change? There may be various explanations, and all of them equally sincere. But they cannot all be right, since many of them flatly contradict each other. A lecturer is addressing a group of Scottish workers. He is a graduate of Glasgow University. 'One of the few things I learned in college—one of the very few—was an experiment in psychology. Take three basins of water, one hot, and one cold, and one tepid. Put your right hand into the cold water, and your left hand into the hot. Keep them submerged for three minutes, and then plunge both into the tepid water. To your right hand the water is hot, to your left hand it is cold. This shows you, in one way only, how difficult it is to get at facts. How much more difficult in the social and industrial field, where prejudice, passion, privilege, and exploitation rule . . . " The Socialistic Scotsman thinks that if you could subtract the capitalistic bias out of education you might heal the industrial sore. But the Christian Scotsman believes that the sore will never be healed so long as Glasgow is satisfied with the subtraction of the most important part of the inscription, "Let Glasgow flourish by the preaching of the Word." Nowadays it only reads: "Let Glasgow flourish." The other part has been struck out. **The mere act of subtracting may not be much, but what it indicates may be very significant.** When the one desire seems to be that Glasgow should flourish, without any recognition of the need of God or of His Word, then is it not fair to assume that Materialism has taken the place of Spiritualism? And I recognise a distinct difference between Spiritualism and Spiritism.

SOCIALISM OR DEATH.

"There cannot be brotherhood until we have swept away Capitalism from the face of the earth. . . . Conditions are worse to-day than they were thirty or forty years ago. **It is Socialism or perish, I tell you, in this or** any other country. But Socialism can come here only if you people are willing to work, to live, and if need be to die for it. . . . Our movement is the greatest religious movement the world has ever known. Tell people the truth, I say: that Capitalism is on its last legs; and ask men to join with us in this, the only fight that matters, for the redemption of mankind." If that is not an attempt to redeem the race with corruptible things such as silver and gold it certainly looks very like it: and a redemption of that kind can be the most selfish and Godless thing in the universe, whether it is related to Capital or to Labour.

AMERICA LOOKS ON.

Dr. John Hayes Holmes, minister of the Community Church, New York, in the course of a sermon preached last Sunday, said: "It is one of the greatest events of modern times." **"it is a strike," he said, "to decide whether the working people of the world have the right to decent living conditions.'** If the case has been properly and adequately stated by this New York minister, every right-thinking individual must be hoping, if not praying, for an early and decisive victory for Labour. But the principles involved are far more complicated than his words lead us to suppose.

Dr. W. H. Rollins, a leader in the Congregational Church, says: "It is because the spirit of Jesus Christ is not in all of us that one of the great nations is today facing what is almost civil war. . . . **It is the testing time of that spirit that has been rooting in Russia for ten years.** Dictatorship have prevented the growth of the ideas for some time, but we are now to see what it will mean for the United States if that spirit comes to dominate Europe. **England may quiet the present upheaval by the use of arms, but it cannot be finally settled except through the faith of Jesus Christ.** We must have a fuller life, one that will be abundant enough for all to live and one that will satisfy the idealist. . . . The doctrine of our Government today is one of isolation, and we are denying our responsibility to any nation across the seas. In the face of this we must look to Jesus Christ for help. He brings life to the clay banks of humanity, and teaches us to pray for the coming of His kingdom."

CHRIST OR COMPROMISE?

The rest of the world believes that the British people have a genius for compromise. And they are talking of compromise now as being the way out. **But a compromise never satisfies, never settles anything.** The Church holds the only solution, of this, as of every other problem, that will fully satisfy. Not until the love of God is shed abroad in human hearts will there be universal peace and unselfish prosperity. —Allan Fairbairn.

St. Paul's Anniversary

PRESBYTERIAN CHURCH Ninety-Third Year REV. WM. ALLAN, Minister

PROF. J. GRESHAM MACHEN, D.D.

Princeton Theological Seminary, New Jersey

SUNDAY, MAY 15th, 1926
Morning Subject:
"HAS THE CHURCH A MESSAGE?"
Evening Subject:
"THE CLAIMS OF LOVE"

MONDAY, MAY 17th, 1926
Afternoon at Three o'clock.
'WHAT IS CHRISTIANITY?'
Evening at Eight o'clock.
"THE PRESENT ISSUE IN THE CHURCH"

Musical Director, Martin B. Chenhall, A.R.C.O.

SUNDAY SCHOOL LESSON

WHY GOD CHOSE ABRAHAM

Text: Genesis 18: 1-8, 16-19.

And the Lord appeared unto him in the plains of Mamre: and he sat in the tent door in the heat of the day:

And he lift up his eyes and looked, and, lo, three men stood by him: and when he saw them, he ran to meet them from the tent door, and bowed himself toward the ground.

And said, My Lord, if now I have found favor in thy sight, pass not away, I pray thee, from thy servant:

Let a little water, I pray you, be fetched, and wash your feet, and rest yourselves under the tree:

And I will fetch a morsel of bread, and comfort ye your hearts; after that ye shall pass on: for therefore are ye come to your servant. And they said, So do, as thou hast said.

And Abraham hastened into the tent unto Sarah, and said, Make ready quickly three measures of fine meal, knead it, and make cakes upon the hearth.

And Abraham ran unto the herd, and fetched a calf tender and good, and gave it unto a young man; and he hasted to dress it.

And he took butter, and milk, and the calf which he had dressed, and set it before them; and he stood by them under the tree, and they did eat.

And the men rode up from thence, and looked toward Sodom; and Abraham went with them to bring them on the way.

And the Lord said, Shall I hide from Abraham that thing which I do;

Seeing that Abraham shall surely become a great and mighty nation, and all the nations of the earth shall be blessed in him?

For I know him, that he will command his children and his household after him, and they shall keep the way of the Lord, to do justice and judgment; that the Lord may bring upon Abraham that which he hath spoken of him.

The International Uniform Sunday School Lesson for May 16. Why God Chose Abraham. Genesis 18: 1-8, 16-19.

WHY GOD CHOSE ABRAHAM.

(By Wm. E. Gilroy, D.D., Editor of The Congregationalist.)

A lesson such as this raises many questions which cannot be answered. But with reasonable clearness any man, who wishes to understand the practical teachings of the lesson and its context, can very quickly discover why Abraham was "the chosen of God."

We are apt to think of God's choice of an individual or of his choice of a people as an arbitrary choice, conferring special privilege on some favored son or favored race. It is hard for us to get away from this notion of such arbitrary choice on God's part. The Jews considered themselves a chosen people in the ancient days; but in fact, if not in words, other races have considered themselves especially favored of the Almighty and continue to do so today.

It is hard for some people, for instance, to disabuse their minds of the idea that the Anglo-Saxons are not a peculiarly called and favored race, and some think that in general the Nordics have a particular place and favor in divine plans and purposes.

God's Choice

In view of these assumptions it is very necessary that we should study clearly what seems to have been the basis and ground of God's choice of individuals and nations. Far from being a matter merely of privilege and preferment, God's choice has always involved responsibility and duty.

Even the choice of Jesus of Nazareth was a choice that led to the cross, and in lesser degree God's choice has always involved a sacrificial way toward the fulfilling of his purposes.

Would Abraham have been chosen if he had failed to follow that impulse that led him out to a new land and to a new worship? There is evidently very strong warrant for the conception that Abraham's call to leave Ur of the Chaldees was a call toward a breaking with that environment and the establishment of life upon a new conception of worship.

Apparently it was a turning from idolatrous worship to a worship dominated with a sense of personality and moral ideals. Abraham, with his dealings with Lot and in other respects, showed moral vision, a vision of magnanimity and goodness far higher than that that many have today.

Abraham's Qualities

It was because of this capacity for consecration to moral and spiritual ideals that God called Abraham. He chose one fitted to be the founder of a holy people and the medium for the expression of his purposes.

A covenant-keeping God needs covenant-keeping men to make his will effective; and it is as a covenant-keeping man as well as a man of courage and directness of action that Abraham appears in these records of Genesis.

Here, too, he appears in our lesson as a man of social instincts, practicing, if not originating, that fine hospitality which has been so essential a part and so deep an obligation of eastern life.

Our lesson says that Jehovah appeared to Abraham. Elsewhere in the Bible we are told that no man hath seen God at any time. Just what was the vision that came to Abraham, or just in what form there came this one whom he regarded as a heavenly messenger, must be determined in the light of this later statement of the New Testament.

The matter is not one of great importance except to those who quibble over the letter of scripture and neglect its spirit. Those who are concerned about the practical teaching of scripture and finding in these ancient narratives and early beginnings the teachings and lessons that may help us to make our lives godly and useful in our own time, will concentrate their interest upon the nature of Abraham's relationship to God rather than upon the external details.

Fulfilling Conception

Few men would claim that Abraham's conception of God was as lofty as the conception that Jesus brought to his disciples at a later day, but Jesus regarded himself as fulfilling the conception that Abraham had had, and he recognized this primitive faith of Abraham, his devotion to duty, and his surrendering himself to the divine will as making him the father of the faithful.

The point is that we should live in allegiance to God as Abraham lived, and that if the conception of a spiritual being everywhere present, the conception that Jesus expounded to the woman of Samaria, is a richer and nobler conception, our lives will be enriched in this larger experience of communion with God only as we show the consecration that Abraham so profoundly displayed.

We should remember that God does not deal with men on the basis of arbitrary choice. The divine privileges are extended to men upon a very different basis—"Whosoever will, let him come and partake of the water of life freely."

God chooses those who are willing to accept his choice and who are ready, as was Abraham, to hear his call and surrender their lives to his love and power.

(Copyright, 1926, NEA Service, Inc.)

THE CHILDREN'S CORNER

There is a beautiful legend, in a book of Persian tales, about Rabbi Judah and his brethren, the seven pillars of wisdom. They sat one day in the court of the Temple at Jerusalem, disputing about rest. One said that rest meant to have attained sufficient wealth, yet without sin. The second, that it was fame and praise of all men. The third, that it was possession of power to rule the State. The fourth, that it consisted only in a happy home. The fifth, that it must be in the old age of one who is rich, powerful, famous, surrounded by children and children's children. The sixth said that all were vain, unless a man kept the ritual law of Moses. And Rabbi Judah, the venerable, the tallest of the brothers, said, "Ye have all spoken wisely, but **one thing more is necessary. He only** can find rest who to all things addeth this that he keepeth the tradition of the elders." There sat in the court a fair-haired boy, playing with some lilies in his lap, and, hearing the talk, he dropped them with astonishment from his hands, and looked up and said, "Nay, nay, fathers: he only findeth rest who loveth his brother as himself, and God with his whole heart and soul. He is greater than fame and wealth and power, happier than a happy home, happy without it, better than honoured age: he is a law to himself, and above tradition." The doctors were astonished. They said, "When Christ cometh, shall He tell us greater things?" And they thanked God: for they said, "The old men are not always wise: but God be praised, that out of the mouth of this little one has His praise become perfect."

In not a few cases the real reason for the divorce is a desire to marry some one else.

—Bishop Wm. T. Manning.

Chips and Shavings

FROM THE WORKSHOP OF JOHN PLANE

Intolerance is the mark of a childish mind; when one has become a man one should put away childish things.

* * *

If history has proved anything, it has proved that every attempt to suppress free speech and free writing has strengthened the victims, and has increased the number of their adherents.

* * *

Those who are habitually intolerant can never learn, never develop; but a hospitable mind is ever growing. Tolerance is the mark of the truly civilized and cultivated, mature mind.

* * *

An increase in learning and wisdom is usually accompanied by an increase in tolerance.

* * *

It is not accidental that Britain is more tolerant than America, and that the American city is more tolerant than the village.

* * *

It is a pity when a man chooses a great subject, takes exactly the right attitude toward it, and then writes as though he were talking to a night school of immigrants.

* * *

When one laughs at another for saying Carrds and Dinnerr, let him repent when he himself says, "I had no idear of it."

* * *

The chief ingredients of many theatrical offerings to-day are imbecility and garbage.

* * *

It is but a narrow isthmus that divides the marsh of sentimentality from the mire of melodrama.

* * *

An excellent thing to remember is this—the expression "I would like" is always wrong. Say, "I should like" every time, and there is one error you will avoid.

* * *

Speaking of newspaper terms, why is a "physician" always "summoned"? Give him the title of "physician" is better than the popular one of "doctor"; but why not save a little space and add a little variety by using the good old word "call"?

Those people who think that the furnishing of baseball games, movies, theatrical shows, banquets, and flowers is in itself reformation of sin or effects reformation of sin, are quite capable of thinking that it would effect reformation of indigestion.

* * *

True helpfulness is to help others to help themselves—not just snivle and give hand-outs. It cultivates self-respect and keeps the backbone straight. It has full words with empty deeds beat a million miles.

* * *

You can set it down as a sure shot, that he who boasts the loudest does the least.

* * *

Life is a great game, and it takes both brains and practice to always know who holds the winning hand.

* * *

An earned meal tastes the best, and even to a tramp, a clean conscience is a good sleep producer.

* * *

The man who is honest and industrious, does not need to brag about it. His neighbors know it better than they know him. They value him on the basis of what he is.

* * *

Thunder amounts to little. It takes lightning to do the business.

* * *

A rooster can cakle the loudest, but he lays no eggs.

* * *

The prosperity and safety of the public depend on the industry, the economy, the morality and sobriety of the individual.

* * *

We were brought into the world without our consent—ignorant and helpless. The world agrees that it owes us a living and an education. But it has also decreed that we must work for the one and study for the other.

* * *

All men cannot become equally expert, equally artistic, equally inventive, equally constructive. All together make a symmetrical whole.

The sole perfection which modern civilization attains is a mechanical one: machines are splendid and flawless, but the life which serves them or is served by them is neither superb nor brilliant.

—Karel Capek.

ANGLICAN.
ST. JOHN'S CHURCH.

Rev. R. C. Blagrave, D.D., Vicar.
Sunday after Ascension.
8.30 a.m., Holy Communion.
11 a.m., "Ascension Belief."
3 p.m., Sunday school and Bible Classes.
7 p.m., A.Y.P.A. service.
Address for young people.
Frederick G. Mann, Organist and Choir Master.

ST. LUKE'S CHURCH.

Cor. Rogers and Robinson Streets.
Rev. Geo. J. Bousfield, B.A., Rector
Services at 8 a.m., 11 a.m., and 7 p.m.
Sunday school, 3 p.m.
Holy Baptism by appointment.
A.Y.P.A. Corporate Communion at 8 a.m.

ALL SAINTS' CHURCH.

Rev. J. D. Paterson, Rector.
Sunday after Ascension.
8.30, Holy Communion.
11.00, Morning Prayer.
3.00, Sunday school.
7.00, Evening Prayer.

ST. GEORGE'S CHURCH.

Braidwood Avenue — South Peterborough.
(Rev. J. L. Hughes, Rector.)
Sunday after Ascension Day.
10 a.m., Sunday school.
11 a.m., Litany and Eucharist.
7 p.m., Evensong.

ROMAN CATHOLIC.
ST. PETER'S CATHEDRAL

Low masses at 7.30 and 9.00 a.m.
High Mass, 10.30 a.m.
Vespers, 7.00 p.m.

MISCELLANEOUS.
TRUTH MISSION.

REV. DAVID McKEE, PASTOR
Sunday school, as usual at 9.45.
Services at 11.00 and 7.00.
Mrs. Bridget Kinnaird, of Belfast, Ireland will have charge of the services all day.

ASSEMBLY HALL.

Christians gathered in the name of the Lord Jesus will (D.V.) hold meetings as follows:
Breaking Bread, at 11 a.m.
Sunday school at 3 p.m.
Gospel Meeting at 7 p.m.
Monday, Tuesday and Wednesday at 8 p.m.
Evangelist F. G. Watson will conclude the lectures from the chart on Wednesday. All are heartily invited.

Unveiling Memorial Missionary Ceremony

Sunday, May 23rd, 1926, 2.30 p.m. standard time and 3.30 daylight saving time, at Bewdley Cemetery, Bewdley, Rice Lake, of a White Italian Marble Cross Memorial and tablets to the memory of the late Agatha M. Cousineau bearing an inscription of the Missionary's history.

To the memory of the late Agatha M. Cousineau, distinguished French, English and Italian Missionary of Montreal, convert of the late Father Chiniquesy.

Memorial addresses by various distinguished Ministers and Missionaries: Rev. W. J. Harmsworth, of Bedford, England; Mrs. Agnes L. Snyder, lady evangelist and missionary of Montreal P.Q.; Rev. D. S. K. Byrne, D.D., International Missionary, Toronto, Ont.; Port Hope Citizens' Band; Toronto Christian Workers' Tabernacle eight-piece Orchestra, D. Smith, director; Mme. Coutts-Bain, Scotch vocalist and soloist; her accompanist, Miss McKay, Toronto.

Mrs. Al. L. Snyder, Secretary of the International Missionary Society will draw the fire.

REV. D. S. K. BYRNE, D.D., presiding.

1d-115-1498

THE UNITED CHURCH OF CANADA

Continuing the
PRESBYTERIAN, METHODIST AND CONGREGATIONAL CHURCHES

ST. ANDREW'S

REV. J. W. GORDON, M.A., B.D., Minister.
11 A.M.—"UNION WITH CHRIST"
7 P.M.—"WHEN GOD WONDERS"
3 P.M.—SUNDAY SCHOOL
Mr. John Crane, Director of Music
Mrs. Dorothy Allan Park, Soloist
Come and Hear the Gospel—You Are Invited

GEORGE STREET UNITED CHURCH OF CANADA

REV. J. E. TODD, B.A., Minister
The Minister Will Preach Morning and Evening
11 A.M.—"A GOOD MAN AND A BAD PROMISE."
7 P.M.—"DOES THE WORLD NEED A SAVIOUR?"
SOLOISTS FOR TOMORROW:
Miss Daisy Murray, Miss Olive Howland, Miss Elma Coon, A. V. Lillow, C. A. Thorpe.
Music under Direction of JOHN H. RENWICK
A Cordial Welcome to All

ST. JAMES

REV. J. D. RICHARDSON, M.A., Minister
Cor. Romaine and George.
11—"DAILY BREAD."
Fifth in a Series of Eight Sunday Morning Sermons on "The Lord's Prayer"
7—"THE REALITY OF THE FUTURE."
Fifth in a Series of Five Sunday Evening Sermons on "Religious Certainties"
CHURCH SCHOOL AT 3 P.M.
Held in Auditorium of Church

TRINITY UNITED CHURCH

Rev. A. J. Langford, Pastor.
The Pastor Preaches at Both Services
Morning—"GOD IS LOVE."
Evening—"A FOOL AND HIS FOLLY."
SUNDAY SCHOOL AT 3 P.M.
Maurice Parks Tenor Soloist
Miss Mabel Clarry, Organist and Choir Leader

MARK ST.

Minister, R. T. Richards, B.A., B.D.
Organist, V. H. L. Boorman
11 A.M.—Rev. R. Bamforth, B.A., will preach
7 P.M.—Rev. R. Bamforth will preach.

KNOX

Rev. M. C. MACKINNON, M.A., B.D.
298 King Street - Phone 2243
The Minister will be assisted by
Rev. F. H. McINTOSH, M. A.
—and—
Rev. A. H. McCONNACHIE, M. A.
Church School at 2.45.
Mr. R. J. Devey, Organist
Seats Free. All Welcome

SPRINGVILLE CHURCH

REV. A. H. McCONNACHIE in Charge
At 11 O'clock—"BE OF GOOD CHEER!"
Service at Fairmount, 3 O'clock

PARK ST. BAPTIST CHURCH

REV. NORMAN R. McLEOD, B.A., Pastor.
11 A.M.—REV. H. M. MANNING
3 P.M.—Sunday School and Bible Classess
7 P.M.—"When a Man Has His Feet Washed"

MURRAY STREET BAPTIST CHURCH

REV. C. W. ROSE, D.D., Pastor
11 A.M.—ANNIVERSARY SERMON
(Church and Sunday School)

Rev. J. A. HUNTLEY
D. D. of HAMILTON
will preach and also give an address to the Pastor's Bible Class. Visitors will be welcome. The entire service will begin at 11 and close at 12.30.
7 P.M.—SERMON BY DR. HUNTLEY
Special music will include Male Chorus and two Anthems.
Mr. Francis Sutton, A.T.C.M., Organist

GOSPEL HALL

Morning Worship Meeting - - 11 o'clock
Sunday School and Bible Class - - 2 o'clock
GOSPEL STORY, 7 O'CLOCK
Bring Your Friends — Every Minute Interesting

SALVATION ARMY

The services will be conducted by
MAJOR and MRS. HIGDON
A hearty invitation to all.

The Evening Examiner

PHONES—Editorial 1661. Business Office, 1666. Private Branch Exchange to all Departments.

The Examiner is a member of the Audit Bureau of Circulations.

The Daily Examiner, published every lawful evening, by The Peterborough Examiner, Limited. Office, 415 George street. $5.00 per year, delivered in city; out-of-town subscribers by mail, $4.00 a year.

The Weekly Examiner, published every Thursday. Subscription price $1.50 a year

J. S. REPRESENTATIVES

Special U. S. Representatives—W. E. Stockwell, 629 People's Gas Building, Chicago Ill.

New York—Chas. F. Miller, 225 Fifth Avenue.

Advertising Rates on application.

R. H. GLOVER, Managing Director.

SATURDAY, MAY 15, 1926.

THE FIRECRACKER DANGER.

The Ontario Safety League has issued a timely bulletin in connection with the celebration of Victoria Day, calling attention to the fact that last year in Ontario twelve people were badly injured, one fatally, playing with firecrackers.

The sale of these explosives has already commenced, and the Examiner suggests to parents generally that they issue a warning to their children to be careful in the handling of firecrackers and fireworks.

Many of these are entirely too dangerous to be entrusted to children, and in all cases supervision is advisable in order to reduce the risk of accidents to a minimum.

Victoria Day is Canada's firecracker day, and while, fortunately, we have never approached the accident record set up across the line in connection with the celebration of July 4th, the fact remains that each year there have been people injured as the result of careless handling of holiday explosives.

If parents will interest themselves in warning their children about the risk of accidents or fires that is ever-present when fireworks are being discharged, the conditions in Peterboro on May 24th will be made considerably safer for everybody.

"On Victoria Day be careful how you play," is a sensible community slogan.

THE THREATENED DETOUR.

The announcement that the section of Provincial Highway between Fraserville and Bailieboro is to be macdamized this summer, is welcome news to motorists.

There is only one fly in the ointment.

The commencement of this contract means a detour, and as the Port Hope-Peterboro highway is the main artery along which tourist and other traffic coming to this city travel the break between the two villages will mean considerable inconvenience to automobilists unless the authorities see to it that the detour roads are put in proper shape to stand the heavy traffic they will have to carry.

Too little attention has been paid to this detour question during recent road-building operations.

So long as the traffic was diverted off the road under construction it seems as if it were nobody's business what became of it.

Little or nothing was done to prepare detour roads for extra traffic, and the result has been that most of them were speedily in a condition that was not only uncomfortable but in many cases decidedly dangerous.

With ample warning in regard to the closing of a section of the highway the local branch of the Motor League and other organizations should not fail to suggest to the Highways Department of the Provincial Government that a proper detour be provided.

BREATHING EASIER.

The improved situation in regard to the resumption of work in Great Britain yesterday, following the calling off of the great strike, has been received with much relief.

The conditions immediately after the strike were disturbing, to say the least, and there seemed more than a slight danger of trouble breaking out on a larger scale than ever because of the apparent attempt of many employers to utilize the collapse of the strike as a weapon by which to make new contracts in regard to wages or working hours with their employees.

Had this attitude been persisted in the results would have been serious.

The message of His Majesty the King, appealing for a spirit of generosity in post-strike negotiations, and the insistence of Premier Baldwin that no attempt should be made by employers to take advantage of the situation, have undoubtedly had their effect.

The lesson has been taught that the people of England will not yield to a general strike.

It would have been a pity indeed had the importance of that lesson been lessened by an effort to humiliate the workers or to wrest from them concessions in regard to hours or wages, and, fortunately, the sound sense of the British people has prevented such a mistake in policy, judging by the optimistic tone of yesterday's cables.

FOR HOTEL IMPROVEMENT.

The Ontario Motor League is taking an interest in the improvement of hotels in that Province, to the end that the tourist business may be promoted. Good hotels constitute an essential of the tourist business. And good hotels advertise themselves and the Province in which they are situated. By good hotels we do not necessarily mean Ritz Carltons or Pennsylvanias. Thousands of people who make summer trips are not looking for such palaces. They are satisfied with good beds, clean appointments, sanitary conveniences, plain, but good food. Given these things, the classes we refer to will be perfectly satisfied; they will tell their friends, and they will themselves come again.

The Ontario Motor League is offering a series of cash prizes for the hotels in the Province which show the largest measure of improvement during the coming tourist season. It is to be left to the tourists to judge. These are to be asked to furnish the League with their opinions on the subject, and the hotels which meet with the greatest approval of persons who stop at them, and which do the largest tourist business between May 1 and November 1, will be the winners of the prizes.

The idea appears to be a practical one. It gets right down to a vital item of the business. It offers more than the inducement of a cash prize to enterprising managers of hotels. It is worth considering in this Province. We have a good distance to go in Nova Scotia on the line of hotel improvement in many sections.—Halifax Herald.

If you haven't been able to take part in this week's clean-up campaign, better tackle it next week.

RUM RUNNING.

The Dominion Alliance, in calling upon the Federal Government to check the ever-growing exportation of liquor to the United States, has made out a very strong case.

The facts set forth in their open letter to the Government cannot be gainsaid.

It is undoubtedly true that this rum running is not only, as the Alliance points out, dishonourable in itself but contributes to the violation of our own laws.

As good neighbors of the United States, are we not guilty of violating all obligations of decency in openly assisting in the flouting of the law of that country?

Whether or not we like prohibitory measures, whether or not we regard the Volstead Act passed by our neighbors a mistake, we cannot escape the fact that it has been adopted by the American people, and that in sanctioning the exportation of liquor into that country we as a nation are assisting in breaking down the law of another nation.

In 1923 liquor valued at $3,178,908 was exported from Canada into the Republic, and this total has grown to $17,995,758 in the last fiscal year.

Not a drop of this vast quantity, it should be remembered, can be legally imported into the United States.

Where does it go?

Why, into the hands of American and Canadian bootleggers, there being a great deal of short-circuiting.

The petition to the Government stresses this fact:

"One inevitable result of this law violation is the breaking down of respect for law and order along other lines," the Alliance points out. "If criminals can with ease and impunity, and indeed with the tacit concurrence of Canadian law officers, violate the law of another nation and conspire with ex-patriated or disloyal citizens of that country in their nefarious plans, they will violate the laws of this country or any country. As a matter of fact, it is easier for a cargo of liquor, legally exported from Canada upon almost any of our inland waterways, to illegally re-land upon Canadian soil, than to illegally land upon the American shore. Who is so innocent and guileless as to think these rum runners care where they land it or what law they violate, so long as they make their profit?"

The remedy suggested by the Alliance is as follows:

"(1) That all shipments of intoxicating liquor, for export, shall be made only by brewers or distillers and from a bonded warehouse and through regular transportation, and customs channels, and shall be accompanied by a bond (a heavy bond) to be forfeited, and export permission may thereafter be refused, unless absolute proof is furnished that the liquor in question is actually delivered to the bona fide consignee at the point of destination, or satisfactory proof is given of loss.

"(2) That liquor not shipped through regular commercial, transportation and customs channels, and as provided, shall be subject to summary seizure and confiscation, and parties having such liquor in their possession, or in any way responsible for such shipment, shall be liable to heavy penalties.

"(3) That when a vessel is cleared outwards with a cargo of liquor, it shall not again be cleared without proof being furnished that the preceding cargo was delivered as consigned."

NOT A LIFE LOST.

For nine days the attention of the world has been centred on the British Islands, where the greatest labor strike in the history of mankind was in progress, where nearly three million men were arrayed against the Government, where the industrial life of the nation was brought virtually to a standstill, where passion was aroused to its highest pitch, and where the determination to win was supported on both sides by inflexible courage; and yet during that whole struggle not one gun was fired nor one life destroyed.

When we consider the occurrences which have invariably marked the progress of similar conflicts elsewhere—the carnage and destructiveness which have attended them—the absence of fatalities during this gigantic combat in Great Britain is perhaps its most astounding feature. Not only was there no bloodshed or serious manifestations of violence, but the rank and file of both armies were subject to strict instructions by their leaders to avoid any resort to outrage or any breach of the peace. And these commands were obeyed in the spirit and almost to the letter. Troops, it is true, were in readiness to prevent disorders, but they were not called upon, even in the most turbulent areas; not a bayonet was fixed nor a rifle cocked. The entire duty of preserving order remained with the police force and the new Civil Reserve Constabulary, whose services were required only partially.

This amazing freedom of a fight so bitter from anything calculated to do harm to the individual, this respect for orderliness and the desire to accomplish a great end without destruction and without needless mischief or pain, is the element in the Anglo-Saxon character which has made the race the example it is to the rest of mankind.

The Stratford Beacon-Herald, in commenting on this feature of the strife, draws attention to a recent incident at Cicero, near Chicago, where there was a small strike that affected one factory. The affair was purely local, but it entailed the death of one of the strikers and the serious wounding of another. "If there had been a strike at Cicero or in Chicago of the same gigantic proportions as the one in Britain," the Beacon-Herald says, "there would have been a massacre too horrible to contemplate."

True, indeed, or in the centres of almost any of the other European countries, judging from the history of past occurrences.—The Globe.

EDITORIAL NOTES AND COMMENT.

Ontario's general election is now to take place in October, according to the latest rumours. This report, it is needless to say, is not authorized by Mr. Ferguson.

The Senate, it is said, is waiting a chance to kill the Hudson Bay Railway project. None of the Senators, you see, have to run in the West.

You can take 3 or 4 million men off their jobs a great deal quicker than you can get them all to work again.

Two local cases where motorists involved in an accident failed to stop is further proof of the fact that many people are allowed to drive cars who shouldn't be entrusted on the public streets with an automobile.

— RADIO — PROGRAMS

FOR SATURDAY, MAY 15.

All time in this program is eastern standard time.

6 p.m.

WRNY (258) New York—Musical varieties.
WENR (266) Chicago—Concert.
WSWS (276) Chicago—Orchestra and soloists.
WREO (285) Lansing, Mich.—Concert.
WGN (303) Chicago—Stocks: features: musical.
WMCA (341) New York—Orchestra.
WMAQ (447) Chicago—Organ: quartet.
WTIC (476) Hartford, Conn.—Sunday school.
WEAF (492) New York—Variety.
WNYC (526) New York—Musical.
KYW (536) Chicago—Concert.

7 p.m.

WOKO (233) New York—Vocal and instrumental.
WMBB (250) Chicago—Musical.
WRNY (258) New York—Musical.
WMCA (341) New York—Musical.
WLS (345) Chicago—Variety.
KGO (361) Oakland, Calif.—Concert.
WTAM (389) Cleveland—Baseball scores: orchestra.
WLW (422) Cincinnati—Concert.
WEAF (492) New York—Musical.
WJR (517) Detroit—Orchestra: soloists.
WNYC (526) New York—Baseball: musical.
WOAW (526) Omaha—Orchestra: markets.
KYW (536) Chicago—Bedtime story: concert.

8 p.m.

WBBM (226) Chicago—Orchestra and soloists.
WOKO (233) New York—Musical.
KFNF (263) Shenandoah—Orchestra.
WENR (266) Chicago—Popular program.
WSWS (276) Chicago—Orchestra.
WSM (283) Nashville—Concert: bedtime story.
WGN (303) Chicago—"Auld Sandy:" light opera.
WGBS (316) New York—Variety.
WJJD (370) Mooseheart, Ill.—Music.
WTAM (389) Cleveland—Orchestra.
WOR (405) Newark—Musicale.
WLW (422) Cincinnati—Organ: old fiddlers.
CNRO (435) Ottawa, Ont.—Orchestra.
WMAQ (447) Chicago—Musical.
WTIC (476) Hartford, Conn.—Vocal and instrumental.
WEAF (492) New York—Studio.
WNYC (526) New York—Birney B. Betigrue, baritone.
KYW (536) Chicago—Classical.
KSD (545) St. Louis—Music and stage specialties.

9 p.m.

WMBB (250) Chicago—Orchestra and soloists.
WRNY (258) New York—Musicale: orchestra.
WSM (283) Nashville—Barn dance program.
WGN (303) Chicago—Light opera: musical.
KDKA (309) Pittsburgh—Concert.
WJAZ (330) Chicago—Orchestra.
WMCA (341) New York—Variety.
WGY (379) Schenectady—Orchestra.
WTAM (389) Cleveland—Ev Jones and his Gang.
WHAS (400) Louisville—Concert.
WLW (422) Cincinnati—College night.
WSB (428) Atlanta—Musical.
CNRO (435) Ottawa, Ont.—Vocal and instrumental.
WMAQ (447) Chicago—Theater revue.
WTIC (476) Hartford—Musical varieties.
KGW (491) Portland—Concert.
WEAF (492) New York—Orchestra.
WIP (508) Philadelphia—Orchestra.
WJR (517) Detroit—Orchestra.

10 p.m.

WBBM (226) Chicago—Songs: orchestra.
WMBB (250) Chicago—Orchestra and soloists.
WSWS (276) Chicago—Popular songs.
WGN (303) Chicago—Musical varieties.
WJAZ (330) Chicago—Orchestra.
WMCA (341) New York—Orchestra.
KFAB (341) Lincoln, Neb.—Vocal and instrumental.
WJJD (370) Mooseheart, Ill.—Musical.
KTHS (375) Hot Springs, Ark.—Baseball: instrumental.
WLW (422) Cincinnati—Dance tunes.
WOC (484) Davenport—Musical.
WIP (508) Philadelphia—Orchestra.
WOAW (526) Omaha—Frolic.
KYW (536) Chicago—Musical.

11 p.m.

WRNY (258) New York—Musical.
WREO (285) Lansing, Mich.—Orchestra.
WAHG (316) Richmond Hill, N.Y.—Variety.
KOA (322) Denver Dance tunes.
WMCA (341) New York—Entertainers.
WTAM (389) Cleveland—Dance tunes.
WCCO (416) St. Paul-Minneapolis—Dance tunes.
WIP (508) Philadelphia—Organ.
WOAW (526) Omaha—Orchestra.

12 p.m.

WBBM (226) Chicago—Musical.
KFNF (263) Shenandoah—Old time music.
KSL (300) Salt Lake City—Dance program.
KOA (322) Denver—Orchestra.
KHJ (405) Los Angeles—Musical.
WSB (428) Atlanta—College program.
WJR (517) Detroit—Jesters.

1 a.m.

WRNY (258) New York—Musical.
KFAB (341) Lincoln, Neb.—Orchestra.
WDAF (365) Kansas City—Frolic.

FOR SUNDAY, MAY 16.

All time in this program is eastern standard time.

11 a.m.

WCAU (278) Philadelphia — Church services.
KDKA (309) Pittsburgh — Church services.
WTAM (389) Cleveland—Temple services.
WHAS (400) Louisville—Church services.
KLDS (441) Independence, Mo. — Church service.

3 p.m.

WRNY (258) New York—Dr. Christian F. Reisner.
WGN (303) Chicago—Musical.
KDKA (309) Pittsburgh—Organ.
WLW (422) Cincinnati—Organ.
WEAF (492) New York—Musical vespers.
WOAW (526) Omaha—Classical.

4 p.m.

WBBM (226) Chicago—Musical.
WRNY (258) New York—Musical.
KFNF (263) Shenandoah, Ia.—Church services.
WGN (303) Chicago—Vocal: variety.
KDKA (309) Pittsburgh—Organ.
WWJ (353) Detroit—Organ.
WDAF (366) Kansas City—String ensemble.
WTAM (389) Cleveland—Ivan Francisci's orchestra.
WEAF (492) New York — Eugene Musser, pianist: Russian Cathedral choir.

5 p.m.

WSWS (276) Chicago—Popular service.
WCAU (278) Philadelphia — Recital: church service.
KFAB (341) Lincoln, Neb. — Vesper service.
WEAF (492) New York—Orchestra.
WHO (526) Des Moines—Musical.

6 p.m.

WBZ (333) Springfield, Mass. — Concert.
WGY (379) Schenectady, N. Y.—Church service.
WLIT (395) Philadelphia—Organ: orchestra.
WHAS (400) Louisville—Concert.
WSB (428) Atlanta—Sacred concert.
WOO (508) Philadelphia—Sacred recital.
WHO (526) Des Moines—Trio.
KYW (536) Chicago—Club service.

6:20 p.m.

WEAF (492) New York—Major Edward Bowes orchestra. To WTAG (268), WJAR (306), WWJ (353), WCAE (461), WCAP (469), WEEI (475), KSD (545).

7 p.m.

WGN (303) Chicago—Variety.
KOA (322) Denver—Musical.
WBZ (333) Springfield, Mass.—Near East Relief program.
WLS (345) Chicago—Little Brown church.
CFCA (356) Toronto—Church service.
WGY (379) Schenectady—Orchestra.
WLIT (395) Philadelphia—Chamber music.
WJZ (455) New York—Variety program.

8 p.m.

WBBM (226) Chicago—Musical.
WBZ (333) Springfield, Mass.—Organ.
KPO (428) San Francisco—Organ.

8:15 p.m.

WEAF (492) New York—Musical. To WGN (303), WGR (319), WSAI (326), WWJ (353), WCAP (469), WEEI (476), KSD (545).

9 p.m.

WGY (379) Schenectady — Godfrey Ludlow, violinist.
KPO (428) San Francisco—Orchestra.
WJZ (455) New York—Godfrey Ludlow, violinist.
WHO (526) Des Moines—Band.
KYW (536) Chicago—Classical.

10 p.m.

KSL (300) Salt Lake City—Concert.
WGN (303) Chicago—Sam 'n Henry: musical.
KNX (337) Los Angeles—Features.
KTHS (375) Hot Springs, Ark. — Baseball results: orchestra.
WIP (508) Philadelphia—Musical.

11 p.m.

WENR (266) Chicago—Popular.
KPRC (297) Houston, Tex.—Orchestra.
KSL (300) Salt Lake City—Sacred services.
KTHS (375) Hot Springs, Ark.—Vocal and instrumental.
WOC (484) Davenport—Little Symphony orchestra.
KGW (491) Portland—Services.

12 p.m.

WBBM (226) Chicago—Nutty club.
KGW (491) Portland—Concert.
WHO (526) Des Moines—Orchestra.

WISE AND OTHERWISE

Coffee is unhealthy. A Chicago man who hit his wife with a percolator will be in for six months.

A neighbor girl has about fifteen dresses, but she always seems to be almost out of everyone of them.

The best thing to give a seasick man is an island.

A bird in the hand is worth two on the fork.

A mistake in time saves nine.

Bet they are mad in Australia. Their winter is just starting.

Teachers in the school of experience are well paid.

It's spring. Be careful that you don't fall out of a tree.

Things could be worse. Suppose flies barked like dogs or had bells around their necks like cows.

Mussolini, that Italian, is sounding the empire tocsin, but he had better watch the antitoxin.

Mussolini says destiny is pushing him along. Destiny gave a man named Napoleon a poke in the ribs.

If all the matches were laid end to end, maybe they'd reach from the earth to the moon. And, if they did, it'd be the first actual contact we've ever had with any other planet.

Some people desire to loaf all day Saturday, but have to work till noon. That's all right—half a loaf is better than none at all.

When a fellow kisses a girl, he may do it over again, but not because it wasn't done right in the first place.

Little kids like to have a spin with an old top—and they haven't anything on big sister.

Father forgot to put his hosiery on and mother socked him.

Mother baked a dandy cake and
When the cake was done,
Sonny licked the frosting off and
Mother licked her son.

Beer—
Twice as strong as 4.4 can be—made at home.
Ask your Grocer for
RITE-GOOD
Malt Extract and Hops
Package to make 25 Pints $1.00
Package to make 50 Pints $1.75
If your grocer can not supply you, write direct to
E. B. Nettelfield & Co.
Ontario Representatives
35 Colborne St. - - Toronto
or
St. Lawrence Preserving Co. Reg'd
Quebec, P. Q. 39

VOICE OF THE PEOPLE.

LETTERS TO BE PUBLISHED UNDER THIS HEAD MUST BE RECEIVED AT THE EXAMINER OFFICE ON THE DAY BEFORE THEY ARE DESIRED PUBLISHED.

GOOD ROADS SYSTEM

Editor of Examiner.

Dear Sir,—Please allow me space to reply to Mr. R. N. Scott's letters of Wednesday's issue. I am one of the hundreds that he speaks about who condemn the good road system. We had roads when we were allowed to do our own statute labor under one pathmaster to a beat. Alas the roads that our forefathers slaved to build and crown are a thing of the past. Now I am rural mail carrier and must travel daily over a part of the Peterborough Warsaw road and when I return from the trip am asked how are the roads. I answer there are no roads; just a trail of where they have been; all the foundation is gone. Along comes our road manager with a load of gravel; he places a shovelful here in a mud hole; another over yonder and so on until his gravel is spent. If that night it should rain, he starts out next morning with a scraper and shoves that all off to the sides to where the ditch used to be and the ditch now is in the centre of what used to be the road. Six years ago when I started the R.M.D. roads were in much better shape than they are at the present day. If the roads were built up and ditched at the sides those hills would not be so springy. Now if a culvert must be put in good material is furnished and a few men put that in place and out comes the county council to inspect the work. They return well satisfied, and I doubt if one of those men knew whether that culvert was placed to run the water up the hill or down. Just as Mr. Scott says "too many inspectors." It reminds me of a little incident that happened in my own house. One day I came in and the three small children were just as quiet as mice, whereas they usually keep up an uproar. I said, "How is it you are all so quiet." "Oh," they said, "we are playing school." One says I am junior teacher, another says I am the principal, and the third one says I am the inspector. "Well," I said, where are the pupils?" "Oh," they replied, "they have not come yet." And that is what I compare the good road system. All inspectors, overseers and bosses and the labor not come yet, and for the money that is spent is like an aged gentleman said in my presence on Peterborough market one day to a lady collecting missionary funds. He gave her a dollar, she thanked him and started on her way. He called her back and gave her two more, saying "It will take that to get the first dollar to its destination." So the money that is granted for roads. I hope to meet Mr. Scott someday and a few more men of his mind; and maybe we will see the day we shall all be back to the old road system.

Thanking you, Mr. Editor,
I remain, yours truly,
E. REIL,
Lakefield, R. R. 4.

NEW LOW FOR FRANC.

Quoted To-day in Paris at 32.62 to the Dollar.

PARIS, May 14. — (Canadian Press.)—Franc was given a new low official quotation to-day, closing at 32.62 to the dollar and 158.75 to the pound. General unsettled conditions in Europe and unloading of francs in London and Brussels were given as reasons.

A THOUGHT FOR TODAY

EXPLODED.

The theory that a man can be healthy, happy, and prosperous just because he thinks so is an exploded effort to educate people into the trick of the ostrich.

The mind is a powerful factor, but you must back it up with work.

The artist needs more than a frame to make a picture, and a man must work as well as think, for somewhere it says that the great Power helps those who help themselves.

The thought-theory sounds well, but it teaches men to sit down while other men of service march by.

FABLES IN FACT.

COUPLA FELLAS WERE WATCHING OCEAN STEAMERS ARRIVE IN ANY OLD PORT YOU PREFER PERIOD ONE OF THEM KEPT TELLING THE OTHER WHAT CITY EACH BOAT WAS COMING FROM AND HE FINALLY SAID COMMA QUOTATION MARK NOW COMMA THAT BIG SHIP AWAY OUT THERE IS COMING FROM SCOTLAND PERIOD QUOTATION MARK 'COURSE THE OTHER FELLA WANTED TO KNOW HOW HE KNEW AND HIS FRIEND SIMPLY EXPLAINED THAT THERE WERE N'T ANY SEA GULLS FOLLOWING IT PERIOD

Some day, someone is gonna suggest a monument to Volstead. Oughta be a bust. In fact, it is!

FIELD ROOTS

For stock feeding, nothing is better than Steele, Briggs' Swede Turnips.
Some favorite Steele, Briggs' strains that yield large, healthy roots are as follows:
"Selected" purple top
"Jumbo" crimson top
"Perfection" purple top
"Canadian Gem" purple top
"Durham" Bronze top
"Good Luck" purple top
Steele, Briggs' Special Swede Turnip Seeds are sent out in sealed packages only.
Sold Everywhere in Canada.
Send for New Illustrated Catalogue.
STEELE, BRIGGS SEED CO.
"CANADA'S GREATEST SEED HOUSE"
TORONTO - HAMILTON - REGINA - WINNIPEG

CATTLE, GRAIN AND PRODUCE

Peterboro—Toronto—Montreal
Winnipeg

TORONTO LIVESTOCK

TORONTO, May 14. — Cattle trade finished this week strong and active in practically all classes. The British strike caused no interruption in export cattle business, and with the strike now out of the way a steady export trade is looked for to the end of the season. Exporters this week took 1,500 cattle. Orders for next week total about 1,200, through billing C.N.R., Halifax, and C.P.R. Montreal.

A few extra choice steers sold up to $8.50. Bulk of sales ranged from $7.50 to $8.10; heifers, $7.25 to $7.50; cows, $5.50 to $6.25; bulls, $4.75 to $5.50.

Domestic butcher trade continues good and active, with a special demand for choice handy weight steers and heifers selling steady to firm from $7.00 to $7.50.

Springers and milkers — Trade quite active on choice springers at from $85 to $100; good $65 to $80; choice milkers $80 to $90; good $60 to $70, medium to common cows, $35 to $50. More choice cows would have met with ready sale.

Stockers and feeders — Choice short keep feeding steers, 1,000 lbs. to 1,100 lbs., $7.00 to $7.50; choice 800 lb. steers $6.50 to $6.75; good $6.00 to $6.25. Yearling Ontario steers are wanted, but very few coming forward, selling at from $5.75 to $6.25. Western yearling steers $5.75 to $6.00; western heifers $5.25 to $5.75.

Sheep and lambs—Choice wool lambs, 14c to 15c; heavy, 11c to 12c; bucks, 11c to 12c; culls, 10c. Choice spring lambs, $13 to $15; good, $9 to $12; light and unfinished, $5 to $7. Yearling sheep, 10c to 11c; choice butcher sheep, 8c to 9c; good, 7c to 8c; heavy sheep and bucks, 5c to 6c.

Calves—The calf market was fairly active due to buying for Buffalo. Choice, 11c to 12c; fancy up to 12 1-2c; good, 8c to 10c; medium, 5c to 6c; stocker calves, 4c to 5c.

Hogs—Sold on Monday at $12.50 to $12.55; Tuesday, $12.75, and Wednesday, $13, f.o.b.; $13.60 fed and $14 off cars. Premium on selects, $2.66 per head.

Receipts

Union Stock Yards.—Total receipts this week; 7,921 cattle, 7,841 calves, 4,236 hogs, 320 sheep and lambs.

Export steers, choice	$7.25	$8.00
Do., heifers	6.50	7.25
Do., bulls	4.50	5.50
Choice store, dehorned	6.50	7.25
Butchers, choice	7.00	7.50
Do., medium	5.00	5.75
Do., common	4.50	5.00
Do., heifers	6.50	7.25
Baby beeves	8.00	9.50
Cows, fat, choice	5.50	6.25
Do., medium	4.00	4.50
Do., canners and cutters	2.50	3.00
Bulls, butchers, choice	5.00	5.75
Do., medium	3.00	4.00
Feeding steers, choice	6.00	7.00
Stockers, good	5.50	6.00
Calves, choice	11.00	12.00
Springers, choice	80.00	100.00
Milkers, choice	75.00	90.00
Spring lambs	13.00	14.00
Wool lambs	14.00	15.00
Do., heavy	11.00	12.00
Buck lambs	10.00	11.00
Sheep, light	8.00	9.00
Do., heavy	4.50	5.00
Sheep, yearlings	10.00	11.00
Hogs, f.o.b.	13.00	.....
Do., off cars	14.00	.....

Select bacon, of cars, $2.66 premium per head.

EGG PRICES

OTTAWA, May 14 (Canadian Press). — Quotations on Western eggs at Montreal today are extras 30, firsts 28, seconds 25 f.o.b. Saskatchewan, freight 4c. Manitoba Co-operative is asking 33 1-4 for extras delivered. A car was sold at 33 1-2 delivered from Edmonton for extras.

Toronto—Firm. Country shippers are paying producers, extras 28 to 29, firsts 26 to 27, seconds 22. Dealers paying country shippers extras 31, firsts 29, seconds 27. Prices to retailers, extras 34, firsts 32, seconds 29. Retail, extras 38, firsts 35, seconds 33.

Montreal—Market is firm. Dealers paying delivered extras 31, firsts 29, seconds 25. Prices to retailers, extras 36, firsts 31, seconds 29. Retail, extras 43 to 45, firsts 37 to 40, seconds 35.

Winnipeg—Dealers paying country shippers, extras 27 to 28, firsts 25 to 26, seconds 21 to 22. Prices to retailers, extras 33, firsts 30, seconds 26. Retail, extras 37, firsts 33, seconds 29.

MONTREAL CHEESE AUCTION

MONTREAL, May 14 (Canadian Press).—The opening auction sale of cheese here for the season of 1926 was held today by the United Dairymen Co-operative. Of the 1,150 boxes offered, 174 of No. 1 white sold at 18 cents per pound. Bids of 17 5-8 cents per pound were received for 976 boxes of No. 1 colored, but with 2-5 of 1 cent more asked, the bids were refused.

STERLING RATES

MONTREAL, May 14 (Canadian Press). — Sterling exchange was quoted here today as follows:

Sterling demand $4.85 5-8.
Sterling cables $4.86 1-4.

MONTREAL GRAIN AND PRODUCE

MONTREAL, May 14 (Canadian Press).—Attributed to a large extent to the scarcity of ocean room, the export trade in wheat was extremely dull today. The few odd lot sales transacted passed on a lower price level. Trade in cash grain on spot was also dull, but a small quantity of No. 3 Northern wheat changed hands at 5 1-2 cents per bushel over the Winnipeg May option. Oats were steady.

Receipts of butter were 3,413 packages, compared with 2,020 last Friday. Lack of demand held the market easy with prices declining slightly.

Cheese receipts totalled 4,047 boxes, against 2,093 the same day last week. A slow foreign demand held the market quiet, but a steady tone maintained yesterday's prices.

BUFFALO LIVESTOCK

EAST BUFFALO, May 14.—Cattle, receipts 350; fairly active and steady.

Calves, receipts 1,600; slow and steady; choice, $13 to $13.50; fair to good, $11 to $12.50; culls, $6 to $10.50; heavy, $6 to $9; grassers, $4 to $6.

Hogs, receipts 3,200; actice, generally steady. Heavy, $13 to $14; mixed, $14.25 to $14.50; yorkers, $14.50 to $14.75; light yorkers, $14.75 to $15; pigs, $15; roughs, $11.50; stags, $7 to $9.

Sheep and lambs, receipts 7,600; extremely dull; lambs, 50c lower; all others 15c lower; lambs, $14.35 to $14.50; yearlings, $9 to $12; wethers, $9 to $9.50; ewes, $3 to $8; mixed sheep, $8 to $8.50.

BANNER
PIPE AND PIPELESS
FURNACES

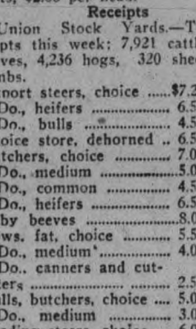

The only house that is properly heated is the house in which *every room* is properly heated.

A BANNER Furnace gives you steady heat all through the house all day and all night. No other heating system compares with a furnace and no other furnace compares with the "BANNER" for living comfort and economy in fuel.

Ask our dealer or write to us direct for Booklets describing BANNER Furnaces.

The Galt Stove & Furnace Co., Ltd.
Galt, Ont.

G. H. HUTCHINSON
386 WATER STREET

Cleans Like China

When you use SMP Enameled Ware Utensils, you never need to scrape, scour and scrub the way some wares demand. Hot water, soap, a cloth—that's all you need to clean them. It washes like china, has the cleanliness and surface of china, but wears like steel. Don't be the slave of your cooking ware; equip with clean, pure sanitary, lasting

SMP Enameled WARE 181A

Authorized Dealers for Above Products

Peterboro Hardware Co., Limited
368 GEORGE STREET

SHOE FACTORIES OPERATE MONDAY

Quebec Manufacturers Plan For Full Capacity.

QUEBEC, May 15. — (Canadian Press).—The boot and shoe dispute here is approaching the end of its second week without any sign of an understanding between the manufacturers and their employees being reached, and from information obtained Friday it is not considered likely that new developments in the situation will take place before Monday or Tuesday of next week at the earliest.

A prominent member of the Boot and Shoe Manufacturers' Association declared that whatever work remained to be done in other than the mounting department of his factory, was being finished up and he understood similar conditions existed in other plants.

While intimating that he was not at liberty to say what means would be taken to accomplish their aim, he declared that the manufacturers were organizing to operate their plants at full capacity from Monday on.

ALL KIWANIS NIGHT WILL BE OBSERVED

Meeting To Be Held on Monday, June 7 By Every Club.

"Preparations for the observance of 'All Kiwanis Night' are under way by the Peterborough Kiwanis Club, which will be held on Monday night, June 7, and simultaneously with the opening session of Kiwanis International's 10th annual convention at Montreal. Fifteen hundred and thirty clubs on the North American continent will also join in this synchronized affair," said Dr. J. J. Craig, president of the local club, to-day.

A fellowship moment of silence to express united devotion to international friendship, good-will, and to Kiwanis ideals is a part of all the clubs' programmes.

The local committee will have complete programme arrangements finished this week, it was said today.

THREE CHILDREN TAKEN BY DEATH

Little Tots Called From Cobourg Homes on Successive Days.

NO EPIDEMIC.

COBOURG, May 15.—An unusual occurrence has taken place here in that, beginning on Monday morning a Cobourg home was bereaved on each of three days by the death of a little child. On Monday morn- Mr. and Mrs. W. Purrey, William street lost their baby daughter, aged a little over a year, after two days' illness. On Tuesday Mr. and Mrs. Geo. Pearce lost their daughter, two months old. On Wednesday Mr. and Mrs. Charles Smith were bereaved by the death of their little child, aged 7 months. The deaths were all from different causes and not from any epidemic, as such does not exist.

PRISONER ESCAPES.

Man Travelling From Oshawa To Calgary Makes Break.

MOOSE JAW, Sask., May 14. — (Canadian Press.) — While being conveyed under arrest from Oshawa to Calgary, Fred Martinovitch escaped from custody in this city between midnight and one o'clock this morning. The man was taken from the train here for a cup of coffee and took advantage of the opportunity to jump between two trains standing in the railway station.

FISHERMEN DROWNED.

Upturned Boat Indicates the Death of Two.

HALIFAX, N.S., May 15 (Canadian Press). — William Hardiman, 40, and his nephew, Clarence Walsh, 18, lobster fishermen, of Prospect, this county, were given up as drowned last night when the boat in which they set out early on Friday morning to take up their lobster traps was found on the shore bottom-up. It was believed by their fellow-fishermen that they had taken a heavy catch and capsized the boat. The weather was calm.

To the Rescue!

No man or woman likes to think of a hungry child—yet thousands of little children would go to bed hungry tonight were it not for The Army's work.

You can help feed the hungry children—to bring hope to despairing mothers—courage to down-and-out men, by contributing to the Self-Denial Fund of The Salvation Army.

Help The Army to "throw a rope" to the needy and suffering. Every dollar you give to the Self-Denial Fund gives The Army a longer rope with which to reach the needy ones.

Give what you can to the authorised collector, or send it to

Field-Major J. HIGDON, 515 King St., Peterboro

The SALVATION ARMY
IN HIS NAME 121

MONTREAL ASKS PRIVATE POWER TAX REDUCTION

Wants Same Basis as Publicly Owned Companies in Other Provinces.

SAYS TAX UNJUST.

Deputation Petitions Premier King For Income Tax Exemption.

OTTAWA, Ont., May 15.—(Canadian Press.) —A deputation from the city of Montreal, headed by Mayor Medric Martin, Friday waited upon Premier King and Hon. J. A. Robb, Minister of Finance, asking the Government to "correct the flagrant injustice from which the citizens of Montreal are suffering, and to place privately owned utilities on the same footing as those publicly owned either by extending to all such utilities an exemption from income tax, or at least by amending the act so as to place them on a similar basis as regards taxation."

The resolution, presented to the Government, which had been passed by the City Council of Montreal, asks that if these utilities must be taxed it should be levied upon the gross revenue instead of profits and should apply to all utilities whether publicly or privately owned "in such a manner that the burden of taxation may be shared equally by the citizens of all the provinces."

Tax on Consumers.

It was pointed out that publicly owned utilities under the Income Tax Act were exempt and that the users of gas and electricity from privately owned companies were compelled to pay large sums of money to the Federal government through the companies serving them. The citizens of Montreal paid $783,000 in income tax in 1925 through the Montreal Light, Heat annd Power Company and the company had announced that if this tax was removed thus placing it "on the same basis as public utilities operating in neighboring provinces" the entire amount saved would be applied to the reduction of rates.

The resolution asked that some redress "from this unfair and unjust discrimination" be granted during the present session as amendments to the income tax were at present under consideration by parliament.

Sympathetic Hearing.

After half an hour with the Prime Minister, the delegation came away stating that they had received a sympathetic hearing. It is understood that no definite assurances were given by the government. "I have every confidence in my chief," was the only comment made by Mayor Martin."

OFFICERS ELECTED.

Frank P. O'Connor Vice-President of Confectioners.

MONTREAL, May 15 (Canadian Press).—At the conclusion of the annual convention here of the Canadian Confectioners, Chocolate and Biscuit Manufacturers' Association, the following officers were elected:

President, L. Saint Mars, Montreal; 1st vice president, F. P. O'Connor, Toronto; 2nd vice president, E. G. Robinson, Toronto; general manager and secretary-treasurer, C. J. Bodley.

The next convention city will be Toronto.

LIBERALS DISCUSS PLANS OF CAMPAIGN

Eastern Ontario Association Considers Next Provincial Election.

OTTAWA, May 14 (Canadian Press).—Plans for the campaign in the next Ontario Provincial general election were discussed by Liberal leaders at the annual meeting of the Eastern Ontario Liberal Association in the Chateau today, attended by some 200 delegates representing 23 Eastern Ontario ridings. Speeches were given at luncheon by Hon. J. C. Elliott, Minister of Labor, and W. E. N. Sinclair, M.L.A., leader of the Liberal Party in Ontario.

"Full Speed Ahead" Order For Hudson Bay Railway

WINNIPEG, Man., May 15 (Canadian Press).—The Winnipeg Tribune yesterday carried the following special from The Pas:

"A train consisting of eighteen cars of ties has gone north for the Hudson Bay Railway. There are now about 100 men working on the line, and it is expected that an additional 200 laborers will be at work within the next two weeks.

"The operations at present consists entirely of repair work on the older portion of the line. About 100,000 ties are spread along the line and another 300,000 are on order.

"Duncan Campbell, an old Mackenzie and Mann employee, has been placed in charge of the work. It is understood that the order is 'full speed ahead,' and that no time will be lost in getting down to real work.

SCOTCH SHIPS FOR SCOTCHMEN

Will ye no' come? Two bonnie Scotch ships to take you to the land 'o cakes and heather—Letitia and Athenia.

Regular Sailings from Montreal to Belfast and Glasgow. Cabin Class $140. Third Class $85. Round Trip Third Class $155.

Cunard
ANCHOR-DONALDSON
Particulars from The ROBERT REFORD CO., Limited, TORONTO (Phone Elgin 3471) or any STEAMSHIP AGENT

9

PILSUDSKI HAS TAKEN WARSAW

Troops Stormed President's Palace—200 Killed, 1,000 Injured.

CABINET FLEES.

WARSAW, May 15.—Marshal Pilsudski's troops yesterday captured the Presidential Palace to which President Wojciechowski, Premier Witos and other members of the Government withdrew after Pilsudski's occupation of the city Thursday.

It was reported that several members of the Witos Cabinet were captured, but that some escaped by airplane.

Fierce Fighting.

PARIS, May 15 (Canadian Press) —The position of Marshal Pilsudski was reported to be critical in a Havas despatch received by way of Berlin last night, quoting the Warsaw newspaper Maerkische Ostrauer Morgenzeitung. This despatch says that Pilsudski has been obliged to contend with Government troops in the interior of the city and those coming from outside.

The fighting was particularly fierce Thursday night and Friday afternoon, and it is estimated that 200 were killed and about 1,000 wounded.

Pilsudski offered to negotiate yesterday on condition that the Witos Cabinet resign, but the Ministry, with the approval of the President, refused.

President Flees.

PARIS, May 15 (Canadian Press) —The announcement is made by the Berlin bureau of the Polish Telegraphic Agency, says a Havas despatch, that Marshal Pilsudski has captured the Belvedere Palace in Warsaw, where President Wojciechowski and his Cabinet have left for an unknown destination.

Support Dictator.

PRAGUE, Czecho-Slovakia, May 15 (Canadian Press). — Fighting continued in Warsaw throughout the day until 8 o'clock last night, says a despatch from the Polish capitol to the Tagblatt.

Pilsudski, according to this despatch, has obtained the support of the Social Democratic, People's and Radical parties, the latter of which is demanding the resignation of President Wojciechowski, as well as the withdrawal of the members of the Witos Cabinet.

Lithuanians Active.

BRESLAU, Silesia, May 15 (Canadian Press).—Polish-Silesian newspapers report that the Lithuanians, taking advantage of the Pilsudski uprising in Poland, have crossed the Lithuanian frontier at Vilna to reconquer this territory, which was annexed by Poland.

Rebel Strength Increases.

DANZIG, May 14 (Canadian Press).—Reports reaching here say that Warsaw is besieged by four army corps under General Roswadoski and that a number of pitched battles have taken place at Lublina, about 90 miles south-east of the capital. These reports indicate that the laboring classes in Galicia are going over to Pilsudski in increasing numbers. The railroad workers are preventing shipments of freight, with the exception of food supplies, for Warsaw. Factories in Lodz have closed down.

LACE IS REVIVED.

There is a decided revival of feeling for tulle and for fine net laces with thread patterns. Often it is combined to advantage with chiffon of exactly the same shade.

Dyspepsia Caused Her Agony After Every Meal

Mrs. M. Caldwell, 2335 Hemlock St., Vancouver, B.C., writes:—"After suffering for years with agony, from dyspepsia and indigestion, after every meal, I started taking

BURDOCK BLOOD BITTERS

and got such relief I kept right on until I had used three bottles and was completely relieved of my trouble. Now, I can eat anything I wish without having any bad after effects."

Put up only by The T. Milburn Co., Limited, Toronto, Ont.

Mental Depression Of War Veteran Cause Of Suicide

MONTREAL, May 15 (Canadian Press).—Aime Castonguay, 48, who well from the second floor of his home here Thursday while removing windows, died in hospital yesterday of a fractured skull.

Honore Perron, 40, whose body was found hanging in a cupboard at his Delorme Street residence on Wednesday, was declared by a coroner's jury to have "committed suicide while depressed." A rider to the verdict said Perron's actions were the direct result of "mental war scars" received during the victim's service in the Great War.

TWO FACTIONS PLAN SERVICES

St. John's Church at Pittsburgh Is Again in Dispute.

OUTCOME IN DOUBT.

KINGSTON, Ont., May 15 (Special to The Examiner).—That there was no change in the situation at St. John's Church, Pittsburgh Township, and that both factions, Union and anti-Union, intend holding a service on Sunday morning, was the report given here this morning. It looks like a showdown between the two and the outcome is something hard to predict.

RED ACRE FARM.

Coldsprings Young People Present Play at St. Andrew's

Under the auspices of the Ladies' Aid of St. Andrew's a very clever and well acted play was presented last evening in St. Andrew's Sunday school hall by the young people of Coldsprings. A large audience was present and enjoyed the drama presented in three acts, each one taking his or her part in a very capable manner. The St. Andrew's Sunday school orchestra played several selections before and during the performance.

The Misses Trethewey delighted the audience between the acts by selections on the guitars and vocal solos. Master Tom and Bob Allen were also heard in delightful piano duets.

The Coldsprings Sunday school are holding their anniversary services on May 30th, and followed by a tea and concert on June 1st, in their Sunday school hall. Everybody who attends will be assured of a read treat and a pleasant time.

Below is found the csat in order of their appearance.

Josiah Armstrong, Owner of Red Acre Farm ..... Jack Wilson
Amanda Armstrong, Johiah's wife ..... Ada Kitney
Laura Armstrong, a poor weak sinner ..... Jean Gillespie
Jonah Jones, a farm help ..... Ernest Kitney
Junior, adopted daughter of the Strutts ..... May Wilson
Harry Harcourt, Squire's profligate son ..... Donald Rose
Nellie Armstrong, driven from home ..... Mary Tully
Colonel Barnaby Strutt, crawling codwollopers ..... Fred Kitney
Mrs. Barnaby Strutt, the Colonel's wife ..... Mary Huston
Tom Busby, a travelling merchant ..... Earl Huston
Dick Randall, who seeks his fortune ..... Joe Tully
Squire Harcourt, who holds a mortgage ..... Carl Wilson
Director, Miss Doris Palmer.
11 a.m., Matins.

SEVENTEEN HORSES ENTERED IN DERBY

Field of 164 Nominees Has Been Narowed Down Since March.

LOUISVILE, Ky., May 15.—(Canadian, Press.)— The field of 164 colts, fillies and geldings nominated last March for the Kentucky Derby at Churchill Downs to-day narrowed down overnight to 17 crack colts. This number is expected to be reduced by several last minute scratches. For the race at a mile and a quarter and carrying an added purse of $50,000 and a gold cup, overnight entries are Pompey and Bubbling Over, the favorite and second choice respectively.

It is the Flavor that Counts

"SALADA" TEA

has the largest sale in North America.

BARGE CAPTAIN CALLED BEFORE CUSTOMS PROBE

Captain Tremblay Ordered To Appear For Examination on Tuesday.

ABSENT FRIDAY.

Attempt To Defraud Government of $250,000 in Liquor Shipment.

OTTAWA, Ont., May 15 (Canadian Press) — Friday afternoon's sitting of the Customs Inquiry committee adjourned early through lack of witnesses. Captain Ulric Tremblay, master of the famous barge Tremblay, and Ludger Brien, of Montreal, both of whom the committee desired to examine, failed to put in an appearance. The latter was represented by a telegram from his physician saying that Mr. Brien was ill, with a pulse of 120 and a temperature of 101. There was a discussion among the members of the committee as to the advisability of sending a Montreal physician to examine Mr. Brien and report to the committee. It was finally decided to wait receipt of a letter from Mr. Brien's doctor which the telegram said was coming. As for Captain Tremblay, the committee wired him to appear without fail on Tuesday morning when the next meeting takes place.

$250,000 Fraud Plan

After making a calculation based on evidence submitted by G. W. Taylor, assistant Deputy Minister of Customs and Excise, R. L. Calder, K.C., committee counsel, stated that the owners of the liquor on the barge Tremblay had attempted to defraud the government of approximately $250,000 in duty and sales tax.

C. P. Blair, chief executive assistant of the Customs department, informed the committee that he did not think the deposit of $1,700 exacted from the owners of the Tremblay before the barge was released, was adequate if viewed in the light of a fine. It was brought out earlier in the sitting that the barge, exclusive of cargo was valued at $20,000. Mr. Blair said, however, that the vessel could be seized again if full satisfaction was not obtained by the Department. He stated that the decision to release the vessel on payment of $1,700 had been reached at a very brief interview. One of the members of the committee remarked that this decision had apparently been reached previously in conference with Captain Tremblay.

No explanation was offered as to why there had been delay in disposing of the Tremblay case which is still before the department for final decision.

No Missing Records

Major Nash, auditor for the committee, was called to give testimony with respect to the books of the Dominion Jobbing Company and Bontex Garment Company, both of Toronto. With respect to the Dominion Jobbing Company witness stated that "the books and accounts of the company were kept in such a manner that our examination was rendered somewhat difficult. While there were no missing records of importance, the books produced to us were not properly kept or regularly balanced, and consequently many things therein had to be explained to us before we could be satisfied. Certain information that we asked for was not available.

"But," said the witness, "we believe that the lack of information was due to ignorance of proper bookkeeping methods rather than to conceal information. We carefully compared all foreign purchases with customs entries and clearances and satisfied ourselves that the proper amount of duty had been paid on such purchases. We made a close scrutiny of all cash transactions and found nothing therein to report upon."

The Bontex company, said Major Nash, kept no books.

"With respect to these companies," said Major Nash. "I have nothing to interest the committee."

There was a small clash between Mr. Stevens and Mr. Bennett with respect to the matter. The former took full responsibility for having the books of these firms examined.

Maple Syrup Theft Costs Eight Reaboro Men $177

LINDSAY, May 15. — Forty-four dollars a gallon for four gallons of maple syrup was the price paid by the eight residents of Reaboro who broke into W. I. Reid's boiling house in his sugar bush a few nights ago and carried off the saccharine fluid. The last of the party came up Friday and pleaded guilty to the charge of theft and housebreaking. The total amount of fines and costs imposed was $177.

The case aroused considerable interest as the parties are in different activities at Reaboro. They avoided the publicity of a police court session by appearing before Police Magistrate Bradford quietly and pleading guilty.

RAIL MEN LOSE IN PEACE TERMS

Will Be Taken Back as Traffic Requires Them.

SIGN AGREEMENTS.

LONDON, May 15. — Railway owners and strikers Friday signed a re-employment agreement which will permit the 450,000 striking railwaymen to return to their jobs.

The agreement is interpreted as a victory for the owners. It provides:

1. Strikers will be taken back as traffic justifies.

2. The Trades Union Congress admits that calling the railway strike was a wrongful act against the companies and agrees that the companies shall retain the right to claim damages for losses during the strike.

3. Railway workers agree not to strike again without prior negotiations with the companies; not to support any future unauthorized action of any of their members and not to encourage any supervisory employees to join any strike which may be called.

4. There will be no reduction in wages.

5. Reinstated men will retain their seniority of service.

6. The agreement excludes from its provisions men guilty of violence or intimidation during the strike.

Must Always Confer.

Taken at its face value are agreement between railways and the unions mean that Great Britain can never have a lightning general strike again, since the railwaymen are bound to confer with their employers in advance.

A third of a million pounds daily (about $1,600,000) is the figure reached by an economist for the Evening Star, in attempting to estimate the loss occasioned to the nation by the nine-day general strike. This figure includes wage losses. The writer points out that it is impossible to do more than approximate the losses of trade.

for Economical Transportation

CHEVROLET

Quality *determines* whether *the* price is economical

Highest quality materials and construction alone give you fine car performance over a long period at low cost for upkeep.

Only the most modern body design and a finish of permanent luster can keep your car looking well for years.

And that's what you get in a Chevrolet! Quality design, quality construction, quality appearance—and many quality features the equal of which you cannot find in any other car at Chevrolet's price.

You get Duco finish in smart colors. You get Fisher bodies on all closed models. You get smart, modern, snappy good looks plus the power, permanence, and dependability that make Chevrolet meet your highest ideals of economy.

Come in—let us show you why half a million Chevrolets were bought last year.

THE HOWSON GARAGE

hone 1347 :-: 388 Water Street

E-1630

NEW LOW PRICES

Biographical Sketch - Plans For The Home

THE CANADIAN HOMEMAKER
A series of weekly articles covering
PLANING . BUILDING . FINANCING
DECORATING . FURNISHING . GARDENING
copyright 1926

A Brick Colonial House of Interesting Plan

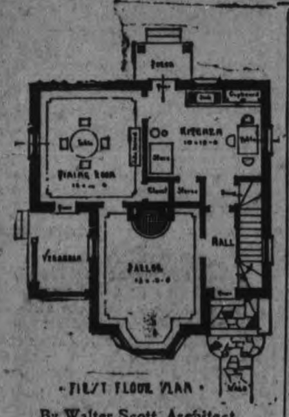

By Walter Scott, Architect

On plan, the over all measurements of the house are twenty-eight feet by twenty-eight feet, and is suitable for a lot forty feet frontage. A compact plan, both for first and second floors, the former showing a very conveniently arranged hall, parlour, dining room and kitchen. The parlour will make an unusually pretty room, with the fireplace opposite the bay, giving a possible balance for furniture and pictures. There is more than the usual directness between the various rooms in this plan which makes the house relatively cheaper to construct, furnish and maintain, all of which are very important considerations in these days.

Then, on the upper floor, there has been conveniently arranged the three bedrooms and bath room, with plenty of cupboard accommodation, all the rooms are of fair average size. Ceilings are nine feet in height. The basement, which contains the heating room, laundry and storage, is seven feet high, and well lighted and drained. The walls of the basement are of concrete, and otherwise the house is of brick—finished with red face brick, laid in Flemish bond with a white joint. This style of bond will give a fine texture and quite a character to the walling. Shingle the roof with russet brown, stained cedar shingles, the general woodwork being painted putty grey. To insulate the house against extremes of cold and heat the floor and roof have been treated with poured insulating material, several varieties of which, quite reliable, not costly, and readily applied, are now on the market.

The window frame and sash are of metal—the sash being made to open outwards, and leaving a wide useable sill on the inside for all the rooms.

The lot was laid out with a side drive to the garage and with a tennis lawn to the garage and with a tennis lawn and truck garden, the enclosures of simple open wire and an evergreen hedge across the street front. The house complete and ready for occupancy, exclusive of the value of the land will cost approximately seven thousand dollars.

Readers desiring further information regarding this house should communicate with the architect direct. Address Mr. Walter Scott, Bank of Montreal Bldg., corner James St. S., and King St. E., Hamilton, Ont. Copyright 1926, MacLean Building Reports Limited.

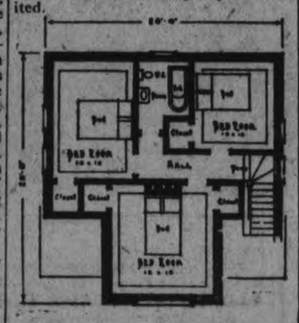

JOBLESS MEN COMMIT SUICIDE

Toronto Man Shoots Himself While Winnipeg Citizen Strangles Himself.

BOTH DESPONDENT.

TORONTO, May 15. Canadian Press. — John Graves, a building contractor, single, and 52 years of age, was found dead yesterday afternoon with a bullet hole in his right temple. He was discovered sitting in a chair in the kitchen, with the revolver near him on the floor.

Graves was known to be in a despondent condition for some time past and had been out of work. He was a native of Louth, Lincolnshire, England.

WINNIPEG, May 15. Canadian Press. — Nicholas Augustus Purcell, aged 50, was found dead in his bedroom last night. An ordinary necktie had been tightly twisted around his neck and fastened to the head of the bed. Purcell had been despondent on account of failure to secure employment.

$9.23

This Man's Insurance Cost Him Just $9.23 per thousand

HE did not expect to secure it at such a low rate when he took out his Mutual Straight Life Policy, but the generous profits earned by his Mutual Policy—even on the straight life basis—have reduced his premiums year by year, until his yearly payments have *averaged* but $9.23 per thousand of insurance.

If you are looking for low cost insurance, clip out this advertisement, show it to the Mutual Life agent and he will be proud to show you the actual year by year results of the policy mentioned.

For fifty-six years the Mutual Life of Canada has been earning generous profits for its policyholders, thanks to the economical management, careful selection of investments and the *Mutual Principle* of assurance.

The MUTUAL LIFE OF CANADA Waterloo Ontario

George Gibbons, District Manager Peterboro, Ont.
A. C. Gray, District Representative
201 Barrie Bldg. - George Street 924

NOTED LAWYERS AT BAR BANQUET

Hon. James W. Gerrard, Former U. S. Ambasador To Germany Is One Speaker.

MR. CANNON SPEAKS.

TORONTO, May 15 (Canadian Press).—Hon. James W. Gerard, former Ambassador to Germany from the United States and one time Associate Justice of the Supreme Court of New York, was given a great ovation at the annual banquet of the Ontario Bar Association at Hart House last night when he and the Hon. Lucien A. Cannon, K.C., Solicitor-General for Canada, were the chief speakers. The tribute that was paid Mr. Gerard, who was introduced by Sir William Mulock, was all the more cordial in that it was tendered to a man who looked after the interests of Canadian soldiers who were prisoners of war in Germany from 1914 to 1917, when he was the official representative of the British Empire.

Mr. Gerard alluded to the conditions in Germany during the war, the present influences at work in Europe and America, and finished by paying a high tribute to the unfailing sanity of Britain, than which, he said, there was no country where democracy was more successful and none in which the majority acted with more restraint. Hon. Lucien Cannon, who was introduced by Attorney-General W. F. Nickle, spoke of what the members of the bar could do in promoting national unity and the destiny that lay ahead of Canada with her two great races working in harmony.

FINDS SOAP IS A GERM KILLER

Experiments recently completed by Dr. J. E. Walker, a New York physician, shows that soap, in removing dirt from the skin, at the same time kills bacteria likely to be found among the dirt particles.

We are now told, says Popular Science Monthly, that any ordinary soap is active enough to remove germs, so that in the process of a thorough washing of the hands, with the formation of a good lather, an appreciable proportion of the bacteria that may be present are killed.

Windows in ancient times were rarely placed on the exterior of a building, but overlooked the interior courts.

STRIFE IN CHINA IS DUE TO GREED

Generals Grafters, Victories Bought and Sold, Says Observer.

LONDON, May 15.—The civil war in China, which may have far-reaching effects on Europe and the world at large, is mainly due to the insatiable greed of the rival governors for wealth and power, says Lieut.-Col. P. T. Etherton, formerly British consul general in western China, in a signed article in the Daily Mail.

Each is striving toward that end, and public spirit is sacrificed to personal gain, the motive which is strongest with them all. Li Hung-chang, the greatest stateman China ever produced, once said that the value of a post was in proportion to the money you could make out of it, and from that you can trace the underlying principles of government.

At the root of it all is the fact that officials in China are practically unpaid, their salaries being totally insufficient to meet ordinary living expenses. They are expected to make their own arrangements in that respect.

"I well remember the scheme adopted by a local governor who had been ordered to accumulate a large quantity of firewood for military purposes, the rate in British currency being 4d for each 80 pounds in weight," said Col. Etherton. "He summoned his subordinates to effect the collection, with the result that the rate of wood rose to 11d, and still only half the required amount had been provided. The people then pointed out the hardship that would result to the district commandeering of further fuel, whereupon the governor displayed a fatherly benevolence. He had no desire, he said, to cause unnecessary hardship, so he would take the rest of the fuel in cash, at the then prevailing rate!

Armies—On Paper.

"The effrontery of those engaged in the shaking of the pagoda tree is amazing. Seventy-four per cent of the Chinese population are farmers, so the revenue from grain is a large item. The taxpayer attends at the district headquarters, known at the Yamen, on specified dates. His quota of cereals is fixed according to the area and productivity of the land, but grevious disappointment awaits him if he thinks that by bringing that amount he is freed from further obligation. Ordinarily the Yamen scales gives comparatively correct weight, but when it comes to an adjustment of the grain tax it is astonishing what an amount is required to induce them to obey the laws of gravity.

"I had occasion to report upon the military forces of the commander-in-chief of a certain province and the advisability of comparing the army, for which he was drawing a huge sums annually. An inspecting general was therefore dispatched from Pekin and his approaching advent warned the military governor that his bogus army would be exposed to the glaring light of day.

"However, he was quite undismayed, and knowing that an inspecting officer can be induced to imitate Nelson and his famous 'blind eye' if sufficient inducement were forthcoming, he despatched the members of his staff to the highways and byways, the villages and the plains, who gathered in boys and men from 15 to 60 or more, so that the total might bear some resemblance to the paper figure. The supply of uniforms was simple, for it was merely jacket and trousers, and with this and a rifle, a carbine, sword, lance or battleax, the army was at full strength. With the inspecting general's departure it shrank again a few hundreds, although the paper figure remained the same in order not to prejudice the profits.

Buying Surrenders.

"Along the Russian and central Asian frontiers the Chinese forces are supposed to be on a war footing, but the true relation between the actual and the paper strength of a Chinese unit is so indeterminate that it would be impossible to form any estimate even were the returns of the Pekin War Board available. What, for instance, can you do when you have such a case as once confronted me? The commandant of an important frontier outpost was stated to have 16 regular soldiers as the garrison, and he submitted returns to that effect. But actually the total was made up of two genuine warriors, four servants, the commander, his wife and eight children.

"The bribery and corruption take various forms. One of the generals now operating before Pekin issued a scale of payments for surrenders to his side, offering £10,000 for a battalion, complete with its commander, £4,000 for a field battery and so on down to the simple soldier, who was rated at a £10 note."

A herd of 1,200 Siberian reindeer brought to Alaska has increased to 465,000.

BETTER HOMES IN CANADA

Write for a copy of the MacLean Builders' Guide which contains plans by leading Canadian Architects, and helpful information on building, financing decorating, furnishing and gardening. Profusely illustrated pages. 20 cents a copy. Questions answered. MacLean Building Reports, Ltd., 342 Adelaide St. West, Toronto.

Biographical Sketches

After the Battle of Waterloo, Europe, having ended the long period of the Napoleonic Wars, began to steady down to pick up the pieces and to try and restore the various countries and peoples which had been thrown into disorder and poverty by the greatest warrior of history. England, with less of population then than Canada has now had supplied the greater part of the money required to fight the French conqueror, and, when the long strife ended, she was tremendously in debt, her foreign trade demoralised and her internal affairs in a similar condition. Then began the first great trek of her people to the colonies and elsewhere and Canada received its share. There was no "West" of Canada at that time, and the Maritime provinces and Ontario were the chief points of destination for the immigrants not forgetting, however, the Eastern townships of Quebec, which attracted a number of them. Devonshire and the north of England furnished most of those who came to Peterborough from England and Smith township claimed most of these. That township dates from the coming of these immigrants to it in or about they ear 1818, which is, broadly speaking, the earliest settlement of this county. In 1918, "The Mann family" of Smith celebrated the hundredth anniversary of its arrival. The distinguishing characteristic of the English immigrants to Peterborough, of those early times was a strong desire for a home and the determination to make it. Whatever gaiety or amusement there was in those days was incidental not so much the main object of life as at present everywhere. The relief of having a home and a fixed and comfortable place of abode belonging to the people themselves and the product of their own industry together with a strong and serious view of religion, are reflected in the gradual and steady rise of the immigrants of that date to a condition of strength, progress and security. Nowadays, the former homely remedies in case of illness and the simple and inexpensive sources of enjoyment are largely superseded by a reliance on scientific medicine and upon the more fashionable ways of modern life. The churches were, at that time, centres not only of profound faith and reverence, but of consolation and spiritual comfort to a degree hardly known in these later days. One hundred and eight years of farm life in Smith furnish a period of great interest and instruction. The question naturally arises,—could the present generation begin life as did the pioneers? The answer to it is the measure of the comparison. There can be no question that "character" which is the developed individual in man or woman was more pronounced in "those days" than at present and it is from this fact that the true "family" tradition arises which, like an anchor keeps many a small crew of subsequent humanity from going on the rocks. Such is the enormous value of a good family name and from it we may easily learn that to destroy, on any pretence, this firm foundation of individuality or character is to deprive the future of the chief strength of the heroic past. Any policy public or otherwise, which ignores the fact that the greatness of each is the strength of all and sacrifices it in the name of a general benefit to the indistinguishable commonplace of the mass will mean, as it must mean, the loss of that individuality, and sense of personal responsibility which characterises the best type of manhood and womanhood.

Mr. William Mann, who was born on the homestead, "The Hawthorns," in Smith township remembers not so many years ago crossing Chemong Lake, near the site of the bridge on the ice with a cow and a horse and buggy on the 20th of May. There have been more backward springs than this one without damage to the farmers' prospects. "Farming is a good business," said Mr. Mann, "and if a farmer is fairly careful and looks well after his farm he can do well off it. I think that it is the lack of home-training that characterizes the of young to-day more than formerly. Nothing can take the place of home-training and the Gospel, and there is no other way of giving the young right ideas and a fair chance. The young are all right if they are given a chance."

Mr. Mann's great-grandfather, with his wife, one son and two daughters, went to the United States in 1810 from Yorkshire, England, settling in New Jersey. There the son married, and there his son Mr. James Mann, the father of Willan Mann was born. One of the daughters married Adam Scott. In 1818, the year of the surveyance of Smith township and its setting apart as such, found the great-grandfather anxious to retain his British allegiance and determined to move north to Canada. The Mann family and friends therefore migrated to Port Hope where they settled for a short time, moving on by means of the river and the Indian trail to Chemong Lake, to the present farmstead. Adam Scott, being a mill-wright, was the first to take advantage of Otonabee's water-power by erecting a mill at what was from that time called "Scott's Plains," now Peterborough. There was only one building here then. It was a small Crown Lands' office, standing about where F. R. J. McPherson & Co.'s shop now stands in George St. The three James Manns, great-grandfather, grandfather and son (2 years old), were on the homestead together. The son James Mann, afterwards a justice of the peace, married Miss Robinson, a daughter of Thomas Robinson who had come from Yorkshire and settled in Smith also. Their son, Willan Mann, the subject of this sketch, married Miss Lucinda Braden in 1875. One of their sons, Dr. J. B. Mann, was with his wife, burned to death under tragic circumstances recently. Mr. Mann is very grateful for the kindness of the people of the city and district shown at this time.

RED ROSE TEA
"is good tea"
Order your grocer's best and he'll usually send Red Rose.

200 ARE ACCUSED.

In 37 U. S. Liquor Indictments.

SEATTLE, Wash., May 15.—(Canadian Press.)—The Associated Press yesterday was enabled to state that individuals accused in 37 indictments returned by a Federal grand jury here after liquor investigations ramifying into Canada and the Eastern United States, number in the neighborhood of 200.

THE SYMBOLS OF A DISTINGUISHED MOTOR CAR

The Wonder-Car of the Industry—Performance that eclipses Everything *in its* Class

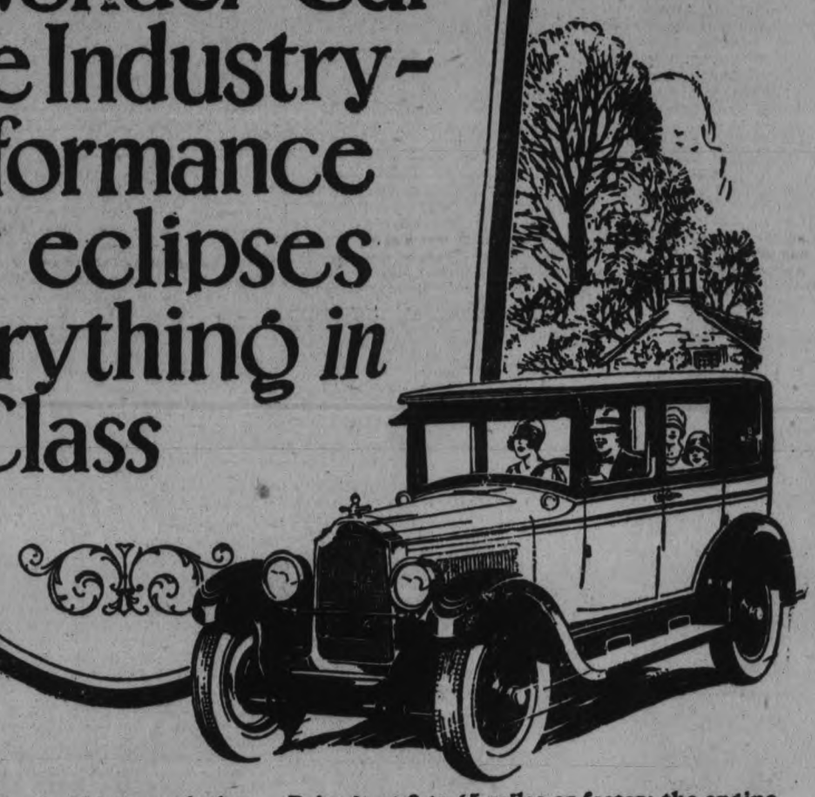

At no other time in the history of the industry has a new car been accorded a reception like that of the Willys-Knight "70." At its price, it becomes, we believe, the outstanding value of the world in the six-cylinder field.

Combining the world renowned advantages of the Knight, Sleeve-valve motor (smoothness, long life, simplicity, economy) with revolutionary achievements in Six Cylinder engineering, has given this new "70" speed, power and pickup that out-performs any other car of its size and type and class.

It has the only type of engine that actually improves with use. No carbon to remove. No valves to grind. Better and smoother at 50,000 miles than at the beginning.

Drive it at 2 to 65 miles or faster; the engine quietly purrs on; not a semblance of vibration. At all speeds there is a complete absence of all road shocks. As a result of its advanced engineering there is absolutely no wandering, no shimmying, no wheel-fight.

These features of performance are embodied in a Sedan of distinctive elegance, superbly equipped and finished in the height of luxury. All waste space has been eliminated.

Such items as four-wheel brakes, air purifier, gasoline filter and thermostat are, of course, included as standard equipment. A special feature provides instant starting in zero temperatures.

See this wonder-car today. Ride in it, and enjoy a performance you never thought possible. Easy time payment terms at low cost.

For those who want the finest—the Willys-Knight Great Six: 7 Passenger Touring, 4 Passenger Coupe, 5 Passenger Sedan, 7 Passenger Sedan.

the new "70" WILLYS-KNIGHT 6

J. P. PULKINGHORN,
182 Hunter St., Peterborough.

CURTIS & HUMPHRIES, Lindsay
HARRY TINNEY, Cavanville

SAVE THE BABY CHICKS
Make them strong, sturdy, productive, EGG-LAYING Pullets, with Pratts Baby Chick Food. It costs a trifle more but is CHEAPEST in the end, judged by results. The extra chicks you save and raise, more than pay for all the Pratts Baby Chick Food you use. Ask your dealer—there's one near you.
Pratts Baby Chick Food
Write for Pratts Poultry Book—FREE
PRATT FOOD CO., OF CANADA, LTD. 328 Carlaw Ave., Toronto

KIWANIS LADIES' NIGHT.

The Ladies' Night held under the auspices of the Kiwanis Club, at the Empress Hotel last evening, was one of the largest and most successful affairs of the kind in the annals of a club that is noted for its good times. The air of jollity and real good fellowship that always marks these gatherings of the Kiwanis Club was at its height last evening, and everyone present appeared to have the very best sort of a time. There were ninety-nine people present at the banquet, with forty-three members of the local club, making a sixty-eight per cent. membership attendance, eleven members of the Riverdale Kiwanis Club, who motored down from Toronto for the occasion, starting on their return journey about one o'clock this morning, and forty-five ladies from the city. The Riverdale quota included four ladies.

The note of joviality which ruled the evening was struck in the community singing which enlivened the service of the banquet, and which was led by Kiwanian George Henderson, with a particularly snappy rendition, led by Mr. Joseph Wearing, of his famous song number, "Allouette," the latter made very interesting by the appearance of an enthusiastic gentleman from another dining-room, a Mr. Simpson from Montreal, who was evidently attracted by the singing of the zippy French chanson, and added a fine French accent and a jovial voice to the choral singing. Excellent music during the meal was played by Charles Sedgwick at the piano and Wilson Dunlop, traps. This duo was augmented later by the addition of Stewart Widdess, playing violin music for the dancing.

The tables last night were adorned with an especially effective little folder provided by the booster of the evening, Kiwanian John J. Turner, in small folded cards illustrating the construction of the Union Jack and giving the oath of the Boy Scouts. The folders contained small Union Jacks, which later were pinned to the dresses of the ladies. Larger flags of the same type were included in the prizes donated by Mr. Turner, and won by Mrs. Leonard of Toronto, Mrs. George Henderson and Mrs. H. W. Dickin.

Kiwanian Wilfred Huycke was appointed sergeant-at-arms, in the absence of Art Kimmel.

The evening's booster, John J. Turner, gave an interesting talk on "Tents."

During the evening, a very pretty solo number, "An Open Secret," with an encore in "The False Prophet," was sung with charming effect by Miss Greta LeBarr, accompanied on the piano by Miss Florence Saunders, A.C.A.M., who later delighted her hearers with a piano solo, "L'Allouette."

Dr. J. J. Craig, president of the local Club, occupying the chair in his usual very efficient style, called on Rev. Douglas Paterson, chairman of the Speakers' Committee, to extend the welcome of the Club to the visiting Riverdale members. Rev. Mr. Paterson did this in appropriate words, speaking of the hospitality extended him on a recent visit to the Riverdale Club.

Dr. Craig then extended the thanks of himself and Mrs. Craig to the Riverdale Club, who sent down flowers for the president's wife yesterday afternoon, and Mr. James Strachan, for the visitors, acknowledged the welcome of the local club. The trio of speeches from Scotchmen, as they were alluded to later, ended with a brief address in Lieutenant - Governor William Cockburn's usual witty style.

There was a good deal of gay badinage between Mr. Cockburn, who is Lieutenant-Governor of this Kiwanian district, and Kiwanian Frank Johnson, of the Riverdale Club, the two having several amusing tilts. Mr. Johnson, who has a very pleasing manner of address, gave a humorous short talk, dwelling chiefly on the feeling of good fellowship existing between members of Kiwanis clubs, and ending with a toast to the ladies.

Past President Charles Cook was deputed to respond to the toast to the ladies, and did so in his own inimitable fashion that always evokes such interest and attention among his audience.

President Craig then closed the first portion of the programme with a request for volunteers with cars to convey a party of children to one of the parks for an outing this afternoon, and met with a quick response from Kiwanians Lloyd Hamilton, A. J. Reynolds, J. Chadwick, C. S. Cummer, I. McNabb, M. Bredin and J. A. McKone.

The dance which followed was one of the most enjoyable portions of the evening's programme, while bridge players filled eight tables in the grill room. Prizes for cards, which were donated by Kiwanian Frank Stinson, were won by Mrs. Leonard of Toronto, Mr. F. Johnston of Toronto and Mrs. H. Gilgour (consolation).

A visitors' book was an innovation introduced at last evening's affair. Names recorded in it by guests last evening were those of the members from the Riverdale Club: Kiwanis Lt.-Governor W. Cockburn and Mrs. Cockburn, District Trustee W. H. Corbett and Mrs. Corbett, Mr. and Mrs. Nels Cobbledick, Messrs. W. A. Wagner (vice-president of the Riverdale Club), F. M. Johnston, James D. Strachan and J. W. Brandon, and Mrs. Leonard, also local names in those of Mr. and Mrs. Reg. H. Turner, Mr. and Mrs. R. C. Flitton and Mr. and Mrs. O. M. Steer.

The following is Kiwanian J. J. Turner's talk on "Tents":

The art of tent making is an ancient and honorable profession in vogue many years—offering shelter to the roaming tribes of Biblical times, and continuing until the present day to house many activities of life.

In the early days tents were made of woven cloths of grass, flax and hemp, while colored fabrics were used for lining to make tents cooler by day, and more comfortable to sleep in through being darkened to keep out the twilight and early daylight. Many crafts and arts have been known for thousands of years, and the art of tent making is among the oldest. There is a certain flexability about tents, just as there is in houses, for they can be obtained in a size suitable for one person or to accommodate five thousand or more. Tent making must be an instinct in the human mind, as many of us can look back to the time when we borrowed mother's mat rugs or quilt and fashioned them to form a shade, into which we would crawl and spend many happy hours.

Again, new country is being explored, and the party must move about from place to place, not sure whether the survey will open up land and commerce in that locality, hence no permanent buildings, or else the Governor-General and party desire to visit remote parts of this great Dominion, and must of necessity arrange for temporary and movable shelter on the journey.

Or an epidemic of disease breaks out, which must be isolated to safeguard others, and tents are hastily erected to house patients, to isolate development, and take care of convalescents. Tents are used for every kind of work, and are indispensable in wars, sickness and commercial pursuits.

Think of the pleasure one enjoys when a travelling circus visits the district and one is privileged to stand and watch the various tents erected to house the various activities connected therewith. The small hot dog tent, the dressing tent, the menagerie tent, and the huge tent used as auditorium to house and comfortably seat thousands. Tents for every purpose must be waterproof, and materials used in their construction vary according to the size and work to be done. For prospecting, where weight counts, we manufacture silk tents, strong in fibre, light in weight, and waterproof. General purpose tents are made of various weights of duck, while some stable tents are made of waterproof flax of heavy quality to stand rough wear and strain. The material largely used is cotton, the finest grades being scoured and cleaned to eliminate seeds and weeds brought in from the field with the crop, for it is these seeds which generate heat under damp conditions which burns the cloth and start mildew and decay in tents.

In the manufacture of tents drawings are made of each size and style, and from these plans the work grows and develops until final completion.

I said in the beginning the art of tent making has been in vogue for many years, and while formerly made entirely by hand, has adopted newer methods of building, and will never be replaced with anything better for the class of work they do, and I think it safe to assume tents always were and always will be.

One man in New York spends $500 a year for neckties, wearing a new one each of the 365 days.

Horse radish originally came from Central Europe and Western Asia, but now it is cultivated everywhere.

Cook's Regulating Compound

A safe, reliable regulating medicine. Sold in three degrees of strength—No. 1, $1; No. 2, $3; No. 3, $5 per box. Sold by all druggists, or sent prepaid on receipt of price. Free pamphlet. Address: THE COOK MEDICINE CO., TORONTO, ONT. (Formerly Windsor)

CORNS
Lift Off—No Pain!
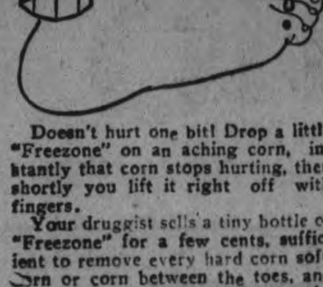

Doesn't hurt one bit! Drop a little "Freezone" on an aching corn, instantly that corn stops hurting, then shortly you lift it right off with fingers.
Your druggist sells a tiny bottle of "Freezone" for a few cents, sufficient to remove every hard corn soft corn or corn between the toes, and foot calluses, without soreness or irritation.

Financial News and Views

Latest Comment on Grain and Industrial Markets — Closing Quotations on the Principal Active Stocks

Quotations Over Stobie, Forlong and Co. wire.

NEW YORK STOCKS.

	High	Low	Close
Atchison Rly.	131¾	130⅛	130⅛
American Can.	43⅜	43¼	43¼
American Loco.	95½	...	...
Smelters	115⅜	114¾	114¾
Baldwin	101¼	100¼	100¼
Balt. and Ohio	86⅛	...	...
Ches. and Ohio	122¼	...	...
Chandler	13¼	...	...
Cal. Petrol	32⅞	32⅛	32½
Chrysler	30½	29¾	30¼
Dodge Bros. A.	24	22⅝	22⅝
Dup. De Nem.	208	206½	206⅝
Fleischmann	40⅜	40¼	40¼
General Motors	126	124¼	124⅜
Hudson Motor	61¾	56	56
Int. Harvester	114¼	...	...
Inter. Nickel	34	33⅝	33¾
Mack Truck	107	107¾	107¾
Marland Oil	57	56¼	56¼
U. S. Rubber	54	52⅞	52⅞
Sears Roebuck	47½	46	46
Montgomery Wd	60⅛	57¼	57¼
White Motors	52¼	...	...
U. S. Steel	120¼	119⅝	119⅝
Yellow Cab	22⅝	22½	22¼
Youngs. Tube	69¼	69⅛	69⅛

MINING STOCKS

	Asked	Bid
Gold		
Apex	3½	....
Argonaut Gold	29	25
Barry Hollinger	35⅛	....
Chaput Hughes	9	....
Con. West Dome	15	14½
Dome	1400	1375
Goldale	30	29
Gold Hill	42½	42
Hollinger	1885	....
Indian	9	....
Keora	7	6¾
Kirkland Lake	110	107
Lake Shore	1020	1010
McIntyre	2600	2530
Night Hawk	7½	....
Premier	212	....
Preston	5	4½
Teck Hughes	338	336
Tough Oakes B.	41	38
Vipond Cons.	162	160
W. Hargraves	820	810
Silver		
Beaver	72⅛	....
Capitol	37	35
Castle	143	142
Crown Reserve	13½	12½
Everett	7	....
Keeley	154	152
La Rose	15	....
McKinley-Dar.	22	18
Mining Corp.	340	335
Nipissing	580	570
Unlisted.		
Amulet	115	....
Area	30	27
Bourle M. Q.	995	980
Laval Quebec	25	23½
Noranda	1560	1555

CHICAGO WHEAT

	High	Low	Close
May	160½	158⅞	160
July	136⅞	135¼	136¼

WINNIPEG WHEAT

	High	Low	Close
May	152½	151	152
July	150	148¾	149½

CHICAGO RYE

	High	Low	Close
May	82¼	81⅞	82¼
July	85	84	85

NEW YORK SUMMARY.

Fisher body directors accept proposal of General Motors for acquisition of minority interest and call special meeting of stockholders for June 3rd to act on offer. Interstate Commerce Commission authorizes Penna. R. R. to issue $17,030,000 equipment trust ctfs. which it proposes to sell at 97.2 per cent. of par.

American Sumatra Tobacco Co. will pay to-day 12 1-2 per cent. in its 7 1-2 per cent. gold notes, bringing payments to 87 1-2 per cent. of total outstanding a year ago..

Bradstreets reports warmer weather conditions in the central west and on the Pacific coast aids retail distribution in Atlantic coast areas, parts of Northwest Texas and the lower Mississippi Valley.

Duns notes a check in activity in steel and textile trade but other manufacturing maintained at high level. Federal Reserve Board reports industrial production in first quarter 1926 was maintained at high levels with no adverse factors in April or this far in May. Labor Dept. outlook in all lines encouraging.

Demand sterling $4.86 3-4, above par, lire $3.47 1-2.

Motor Shares Drop To New Low Levels

NEW YORK, May 15. Canadian Press. — The renewal of selling pressure against motor shares, several of which collapsed to new low levels for the year, featured to day's irregularly lower stock market. The day's sales aggregated about 425,000 shares; the close was heavy. Hudson bore the brunt of the selilng in motor group, being hammered down more than 4 points to new low at 57½. Studebaker, Willys Overland, Common Jordan, Moon and Dodge Brothers also touched new low figures as did United States rubber common and Goodrich. Motor accessory stocks also lost ground.

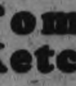
You can pour CLARK'S Tomato Ketchup
This delicious condiment which is made from our own specially developed Northern Tomatoes—is boiled down to the very exact point where it flows satisfactorily from the bottle.
Clark's Tomato Ketchup is pure, wholesome and appetizing.
For sale by all dealers.
W. CLARK Limited - Montreal
Packers also of the celebrated Clark's Pork & Beans, etc.
19-26

Wheat Prices Advance With Rise In Sterling

CHICAGO, May 15.—(Canadian Press.)—Reports of unfavorable crop conditions in parts of the Northwest, together with the rise of sterling exchange to above par, led to an early advance in wheat prices to-day. Opening 1-2c. off to 1-8c. up, wheat soon scored moderate general gains. Corn and oats sympathized with wheat, corn starting at 1-8c. decline to 5-8c. advance, and later ascending all around. Provisions were firmer.

Stock Exchange Weak With Trading Decreased

NEW YORK, May 15 (Canadian Press).—Sterling exchange sold at gold parity $4.86 in the New York market for the first time since 1914. Cables on London were quoted here at $4.86 3-4 soon after the opening, that figure previously having been reached in the London market. While the return of sterling to parity was regarded as only a question of time when Great Britain returned to the gold standard last year, the sudden attainment of the goal came somewhat as a surprise to local dealers in foreign exchange.

NORWOOD PERSONALS.

NORWOOD, May 11—Mr. and Mrs. William Cuthbertson have opened their summer cottage at Stoney Lake. Mr. Cuthbertson is now busily engaged building a new cottage to replace the one burned down last summer.

Miss B. E. Pearce spent a couple of days in Peterborough during the week.

Miss Laura Kelly, R.N., of New York, is visiting at her home in Asphodel.

Mrs. Armar Weir, who has spent the past few month in the village returned to her home in Madoc on Friday. She was accompanied by her daughter, Mrs. N. F. Sutton.

Mrs. J. E. Kelly (nee Cathie Ennis of Oshawa, attended the funeral of the late Major Webb on Sunday last.

Mrs. (Dr.) Norval, Mrs. A. G. McDermott, Mrs. J. Stan. Weir, and Miss Olive Haig motored to Peterborough on Saturday.

Mr. and Mrs. Chas. Copen, Mrs. Ostrander, Mr. Chas. Copen, Jr., and Mr. Roy English motored to Dunsford on Sunday and spent the day with the latter's mother, Mrs. Johns.

Mr. and Mrs. P. M. Grover left on Wednesday night on the C.P.R. midnight train for Montreal where they are embarking on a trip to England and the Continent.

Mrs. Hugh Robb was in Peterborough on Friday.

Mr. John Weir was the guest of his sister, Mrs. H. Butcher of Peterborough on Sunday last.

Miss Coulter of Tweed was a recent guest of Miss Strome.

Rev. R. F. Stillman, Rev. T. M. Wesley, Mr. J. G. Keeler and Mr. William Forsythe were in Lindsay last week attending a meeting of Presbytery.

Mr. Stanley Fennell, who has been employed by E. P. Cuffe for the past two years, has resigned, and has accepted a position as salesman in a store in Campbellford. Stanley's many Norwood friends wish him success in his new position.

Misses Clara and Gwen Renwick of Westwood were in the village on Saturday.

Mrs. Thomas Watson left on Sunday morning to visit her sister, Mrs. M. Campbell in Detroit, Michigan.

Mr. Cecil Patterson and Mr. Frank Andrews have gone to Ottawa where they will be employed with the Hydro-Electric Company.

Rev. R. F. Stillman attended the Mothers' Day Service held in the Elgin Sunday School on Sunday last and delivered an impressive address.

Ball and Sons, successors to J. B. Pearce and Son, opened their new store on Saturday.

Misses Lila Burgess and Ruby Gardner spent Saturday in Peterboro.

HOW QUICKLY CAN A CAR STOP?

At a recent trial in a California city a young woman was suing for damages following injuries suffered in a street car accident. An ex-motorman testified that a car travelling 20 miles an hour could be stopped in a space of 30 feet. The young woman's counsel denied vehemently the ex-motorman's statement. Thereupon the judge and jury went to the scene of the accident and gave the ex-motorman a chance to demonstrate.

A special speedometer, consisting of a wheel attached to the side of the car, was used in the test, says Popular Science Monthly. Measurements made by this instrument showed that the best the driver could do, with the car going 20 miles an hour, was to stop the car in a space of 114 feet.

America exported seven and one-half billions of cigarettes to China last year.

Some species of asparagus excel the finest ferns in beauty and delicacy of foliage.

BROADWAY PAINTED BY MILLION LIGHTS

Great Electrical Display Represents a $20,000,000 Industry.

The light from a single one of the monster electric signs that paint New York's Gay White Way with the brightness of day would illuminate all the homes in a town of 10,000 population. That sign fetches a bigger rental than all the stores in the building above which it towers 50 feet into the night. It cost $20,000 just to build. It contains two miles of electric wiring and its message is written in 3,000 ten-watt tungsten lamps.

From the theatre streets below more people can see that sign in 24 hours than live in the cities of Washington, D. C., and Portland, Ore combined. It is one of the Gay White Way's 22 so-called "spectaculars" which if put together wouldmake nearly two acres of dazzling brilliance.

These tremendous flashing jewels, says the Popular Science Monthly, shower Broadway with the greatest concentration of artificial light to be found anywhere on the earth's surface. They represent a $20,000,000 industry.

In all Manhattan there are nearly 11,000 electric signs, of which 9,000 are to be seen along Broadway from its lower end at the Battery up to to 135th street. About 2,000 of these are on restaurants and 500 on the theatres. There are more than a million lights in the signs on Broadway alone.

One might think that such a tremendous spectacle of light would appear as a haphazard jumble, but such is not the case. Each sign stands out from its neighbors in contrasting colors, as well as in shape and motion. For Broadway has been scientifically charted. The famous kaleidoscope is the creation of highly paid engineers and artists. Some of them are constantly patrolling its streets at night to study its possibilities. One firm holds many unused leases on every available buidling where a sign might conflict with one of the existing signs. It costs nearly as much to keep black holes in the sky as to fill other spots with light. As much as $5000 is paid for a single roof on which the erection of a sign is never contemplated.

The expense of the big signs is so great that enormous pains are taken in designing them. Before actual construction begins a small working model of the sign, accurate in every detail, is built of metal. Then a motion picture of the model is made while it opeartes.

TORONTO MAN WINS.

Colored Heavyweight Defeats Bud Gorman at the Arena.

TORONTO, May 15 (Canadian Press).—Larry Gains, Toronto, a colored heavyweight, defeated 'Bud' Gorman, Kenosha, Wis., at the Arena last evening in a ten round bout. The decision, awarded by Referee Marsh, was close, but it was deserved, although about the middle of the bout the United States boxer was apparently headed for a victory.

DEFEATS GOLF STARS.

C. O. Heizelt Wins St. George's Cup From Big Field.

SANDWICH, Eng., May 15.—(Canadian Press.)—C. O. Heizelt, a former member of Great Britain's Walker Cup golf team, to-day won the St. George's Cup from a field which included Bobby Jones and other United States' stars. His aggregate for 36 holes of stroke competition was 158.

LADIES' BOWLING.

Ladies' teams bowling scheduled games at the Knights of Columbus' alleys on Thursday evening, were the Sunflowers (Miss Helen Lynch, captain), who took two games out of three from the Bees (Miss Lottie Hogan, captain). On the Sunflowers' team: Miss G. McAuliffe, 204; Miss H. Lynch, 153.

In the Matinee League, Mrs. Roche's players won two games from Miss B. O'Brien's team. On Friday afternoon, in the Matinee League, Mrs. J. Crowley's team took three games from Mrs. Ed. Conroy's team. Mrs. Conroy had a score of 175, and on the opposing team, Miss M. Beausoliel, 167, and Miss Mamie McCarthy, 151.

On Friday evening, games were played by the Bluebirds (Miss E. Leahy, captain, who took two games out of three from the Orchids (Miss Marita Collins, captain) and the Regler Fellers (Miss Florence Giroux, captain), who took three games from the Bluebirds (Miss Mary Lynch, captain). Players on the Orchids' team: Miss Marita Collins, 188. Bluebirds: Miss Frances Collins, 278, Miss E. Leahy, 159, Miss G. Leahy, 155 and 182, Miss Armstrong, 175 and 209. On the Regler Fellers' team, Miss F. Giroux 153. Bluebells: Mrs. J. Legros, 153, 157 and 158.

RADIO OVER THE PHONE.

At The Hague, in Holland, a telephone subscriber can have radio also, says Popular Science Monthly, for a unique installation has been made that enables telephone subscribers to get broadcast music over the wire by calling up a special radio number. The radio connection is broken off automatically if the subscriber's telephone number is called.

"Proper Food and Exercise," by ARTHUR A. McGOVERN Former physical director, Cornell Medical College.

Health insurance best investment

EXERCISE PAYS DIVIDENDS WHEN MOST APPRECIATED

ALL men know what a good investment life insurance is—yet think of the appalling number who die without this simple protection for their loved ones. "Putting it off" is probably the chief reason.

This same fault is common when it comes to following Nature's order to get more exercise. Headaches, insomnia, poor circulation, indigestion and many other functional disorders are Nature's danger signals that the system needs more exercise.

Exercise to most people is work, and they put it off and put it off until they finally forget it or their aggravated condition sends them scurrying to their physician.

I know a wealthy man here in New York who owns several prize dogs. He employs a man to look after these animals, see that they are properly fed and regularly exercised every day. Yet this same man, who has not yet reached 45, is himself hog fat, and the most exercise he ever takes is stepping in and out of an automobile. I know that this man appreciates the value of exercise and diet, because he realizes how essential they are to keep his dogs in good form. However, he has neglected his own body so thoroughly that I am certain he will never see fifty. He thinks that his money will buy him health, but he will be greatly shocked when he finds himself laid up with gout, Bright's disease, diabetes, high blood pressure or some such organic disease that is awaiting him 'round the corner.

You can repair most mechanical machines. While it will stand more abuse than any mechanical device, once the human machine breaks down, there is no fixing. So I would advise all my readers to begin at once to make more deposits in the bank of health so that they may have some health insurance to draw upon in later years.

Health insurance deposits can be made by exercise. The body cannot be healthful without it. In conjunction with exercise we should live well-regulated lives. Work and recreation should be carefully balanced. Diet is most essential. Simple meals taken at regular intervals is an important rule towards good health, because overeating taxes the digestive organs and lowers their tone. It is best to leave the table a little hungry at all times.

The following exercises, if taken every morning, will deposit a reserve in the health bank which will come in handy on an "off" day.

Exercise No. 1

Lying flat on the floor, hands at your sides, palms down, raise the right leg as far as possible, keeping the leg straight and with the toes pointed. Repeat 10 times, counting each time the leg returns to the starting position.

Exercise No. 2

Repeat Exercise No. 1, but with the left leg, ten times, counting each time the leg returns to the starting position.

Exercise No. 3

Lying flat on the floor, raise both legs from the floor. Swing the legs alternately up and down without touching the floor with either leg. Keep the legs stiff with the toes pointed. Repeat ten times, counting each time the right leg is down.

Exercise No. 4

Lying flat on the back, extend both arms straight beyond the head, palms together. Raise the body to a sitting position without bending the knees and try to touch your toes with the finger tips. Repeat ten times, counting each time you touch the toes.

Exercise No. 5

Lying flat on the floor, raise both arms and both legs to starting position, keeping both arms and legs straight, palms together and toes pointed. Spread your arms and your legs, then return to starting position. Repeat ten times, counting each time the arms and legs come together.

Exercise No. 6

From the same position as in Exercise No. 5, cross the legs, first with the right arm and right leg uppermost, then with the left arm and left leg uppermost. Alternate this ten times, counting each time the right arm and right leg are uppermost.

Slightly Laxative and Reducing Diet

Upon arising do five minutes' exercise, concentrating on the special abdominal exercises. These may be taken conveniently in bed.

After the exercise and bath, drink two glasses of water.

BREAKFAST: (One pound prunes, one pound figs, one pound apricots, three tablespoons senna leaves cooked together). At the beginning I would suggest a dish of this fruit twice a day, after which only take it in the mornings. Some bran cereal, a coffee substitute, or if this is not preferred, weak tea. Graham, rye or some dark bread toasted—not more than two slices. Between breakfast and lunch drink at least two glasses of water.

LUNCHEON: Select three of the following vegetables: Parsnips, spinach, carrots, turnips, celery, cabbage, Brussels sprouts, beet tops, string beans, peas, lettuce, tomatoes. Dark bread, chocolate or cocoa and some stewed fruit. Two glasses of water between luncheon and dinner.

DINNER: Soup, broiled lean meat, such as steak, chops, chicken or fish. Two vegetables at least, some fruit, cheese, nuts, and weak tea. Drink two glasses of water between dinner and bedtime.

©A. A. McGovern

Collections Abroad

WITH over 800 branches in Canada and 120 abroad, we are able to offer direct collection facilities for both domestic and foreign business.
A highly organized Exchange Department and a system of direct wires between the chief commercial centres in Canada and the United States are features which appeal particularly to exporters and importers.

Much valuable information covering data on markets, tariffs and confidential credit reports is furnished through our special departments created for this purpose. Our specialized service is at your disposal.
The Royal Bank of Canada
6450
Peterborough Branch • V. Eastwood, Manager

Renew Your Subscription Advertise in The Examiner

WOULD WAKE UP TIRED.

Stomach Out Of Order and System Run Down.

"I suffered from stomach trouble for several years," says Mrs. Mary Crouse, of Nineveh, N.S. "I would have severe pain after eating, and as a result I ate sparsely, and so ran down in general health. I grew pale and weak, was easily tired, and would wake up in the morning as tired as when I went to bed. Then my nerves began to give out, and my sleep easily disturbed. Naturally I was being treated for the trouble but it did not help me; indeed I was growing worse and could not walk to the nearest neighbor's without stopping to rest. It was at this stage that, as the result of an advertisement I read, that I decided to try Dr. Williams' Pink Pills. I had taken the pills for several weeks before I could notice any improvement in my condition, then I seemed to have a better appetite, and less difficulty after eating, and this encouraged me to continue taking the pills until I had used a dozen boxes, by which time I could eat a hearty meal and enjoy it. My general health had improved so much that I felt I was again a well woman. I have not since had any return of the trouble, and feel that I can with confidence recommend Dr. Williams' Pink Pills to other weak and ailing people."

For indigestion, or any of the numerous trouble due to thin, watery blood, Dr. Williams' Pink Pills are strongly recommended. Sold by all medicine dealers, or will be sent by mail at 50 cents a box by The Dr. Williams Medicine Co., Brockville, Ont

NORWOOD PERSONALS.

Miss Rita Brethen, who has been attending Toronto University, arrived home on Wednesday.

Mr. and Mrs. George Harris of Belleville are guests of the latter's sister, Mrs. Joseph Dickens.

Mr. and Mrs. James Lake of Foxboro motored to the village on Wednesday to see the latter's father, Mr. S. Ashley, who is ill.

To run freight trains costs more than twice as much per mile as do passenger trains.

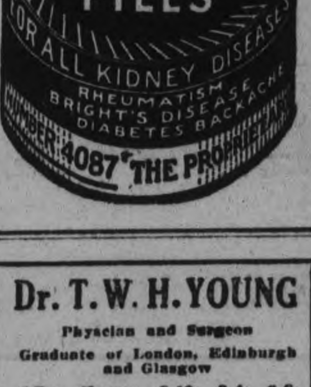

Dr. T. W. H. YOUNG
Physician and Surgeon
Graduate of London, Edinburgh and Glasgow
Office Hours: 8-10; 2-4; 6-8.
305 Stewart St. - Phone 347

ORDER NOW
BEST ANTHRACITE
Hard Coal
STOVE AND NUT $15.75
EGG COAL $15.50
PEA COAL $13.00
ALBERTA COAL $14
COKE, Real Solvay $13.00
HARD AND MIXED WOOD AT CURRENT PRICES
Cut and Split to Order
Peterboro Fuel and Transfer Co.
KELLY BROS.
Phone 270 & 362 - 134 Aylmer St.

COAL
BEST ANTHRACITE:
Nut and Stove, Ton $15.75
Egg, Ton $15.50
NUT COKE, Ton $13.00
Builders Supplies
Cement, Lime, Paristone, Gyproc, Wallboard, Rocboard, Sheathing, Barrett Roofings
THOS. A. REHILL CO.
210 Wolfe St. - Phone 245
Prompt Service Our Specialty

HOSIERY Specials for Saturday Night

Women's Fine Cotton Hose

Good quality, closely woven, fine, plain Cotton Hose. These fit well, have the appearance of a better Cotton Hose and will stand a deal of hard wear. In fact, for every-day house wear they can't be beat. Here in stock in black and white only and in all sizes. Now is your chance to buy a supply and save on your every-day Hose. They cost you, per pair, only 18c

Good Quality Silk Hose

A good wearing Silk Stocking of which we feel justly proud. It is closely woven, with lisle top and reinforced sole. Here in an assortment that includes black, white, sand, sombrero, and brighter tints of the season's most fashionable colours. These are made in our own factory—a fact that enables us to give you the best possible value. All sizes. Price 85c

Fine Art Silk Hose

A line of Stockings that cannot be beaten anywhere at the price. Fine quality, closely woven art silk—just the weight for present wear. Every Stocking is well shaped and finished with seam at back of leg. The colour range includes blue, green, grey, sand, black, white, beige, etc. All sizes are here, and the price is, only, per pair 49c

A Special Silk Hose

It's a fine quality, looks well and will give satisfactory wear. It is reinforced at top and at the foot with fine silk finished lisle thread. The colour range includes black, pablo, sand, grey, white, brown and many other good shades. All sizes in the lot. And when you think of the price, per pair, only 29c

Children's Fine Mercerized Lisle Sox

Here is a splendid line of Children's good quality, fine Mercerized Lisle Sox. Some in plain weave with neat cuff, others in neat rib with fancy patterned and coloured cuff in contrasting shades. The colour range includes black, white, brown, green, sand, orchid, blue and many other pretty brighter tints. These are Soxs suitable for wear at any time. Sizes 7 to 10. Price, only 39c

Full Fashioned Silk Hose

Here is one of our outstanding lines. When you buy these you buy quality. Fine Pure Thread Silk Hose, guaranteed full fashioned. Some silk to top, others with fine silk lisle top and reinforced soles. Here in colours of black, white, tanbark, zinc, peach, beige, sunset, nude, champagne and many others of the pretty 1926 shades. All sizes. If you like a Stocking that fits neat and gives a trim appearance, buy these at, per pair 2.25

Pure Thread Silk Hose

These are made in our own factory. We buy them straight from there at a price that allows us to give you the very best quality and neat fitting $1.50 Silk Hose on the market. They are woven on special machines that give extra twist and extra strength to the thread and to the Stocking. It's here in all the new 1926 colours and in all sizes from 8½ to 10. These Hose look well, wear well and cost you, only 1.50

THE HALL STORE

"THESE WOMEN"

By MALCOLM DUART

COPYRIGHT 1926

The Characters and Situations in this Story are entirely fictional.

BEGIN HERE TODAY

Harry Morton, unmarried, middle-aged, wealthy, very attractive to women, divides his time between his home in Peterborough and his apartment in Toronto. His associates know nothing of his past, or what his real business is.

Audrey Morton, his adopted daughter, is wildly in love with him. He tries to divert her attention to John Parrish, his methodical young secretary. He lets her see him with gay women, including Nona, a Toronto stage girl, who is also deeply in love with him.

Audrey decides to enter stage life, to learn how stage girls manage to attract Morton. Parrish reports that she has hired a male dancer to be partner in her act. Morton arranges with Nona to leave her own place to be Audrey's teammate. A girl, who with her own male dance partner has long been out of work, is proposed for Nona's place. Morton sees Nona's manager in the girl's behalf, and is told that the male member of her team has tried to get $100 advance money from the producer.

NOW GO ON WITH THE STORY

CHAPTER XXVII

"I've seen that fellow," Morton laughed. "He tried to blackmail me, once. Did you give him any money?"

"I did—not," jerked the manager. "I'm too old in this game to be passing out any money I don't have to. Except, of course, sometimes when my people are out of luck. Is his partner the girl you wanted to see me about?"

Without being invited, Morton helped himself to a chair, and told the girl's story—how it happened that Nona was leaving the company, why the other girl was sorely in need of work, something about Audrey.

The producer was interested. "Poor little girl!" he said, commiseratingly. "There's lots of hard luck in this profession, isn't there? But she's too skinny."

Morton's eyes narrowed, reminiscently. "When I first saw the young lady," he said, "she took off her coat. Underneath she was wearing only a kimono. I'm inclined to think—" he looked at the producer—"that those hollows are only in her cheeks and neck. A few days' feeding will fill her out."

The manager grinned. "Send her around," he said. "If she's a professional, she might do, with a week's fattening. Anyhow, I'll have her sing and put on a few steps. This is only a summer show anyhow."

Morton thanked him, and rose to go. "I feel guilty, now, in taking Nona away from you," he said. "You've been so decent about this."

* * *

In great good spirits, Morton telephoned his news to Nona.

"Send that girl over as soon as the old man is abroad in the morning," he said.

It was nearing midnight, and a cool breeze had sprung up. Swinging his cane, and whistling, Morton walked home. Audrey had arrived before him, and was waiting for him in the drawing-room.

She kissed him, absent-mindedly, and stood twisting a ring upon her finger as he sank into his chair. Her brow was contracted, as if in puzzlement, and she stood looking at the floor until he broke the silence.

"Better tell daddy," he suggested. "What's wrong?"

She sighed. Everything has been so queer, lately. Things used to go so smoothly, and I was happy, and now—well, I don't know."

She sighed again.

"Parrish up to something?" he asked.

She shook her head. "No, it wasn't Parrish."

He waited for her to continue. "Well, who was it then?" he inquired at last.

"Me, I guess. I think maybe I'm a fool." She pulled over a chair and sat close before him.

"Daddy, will you give me a thousand dollars, and not ask what it's for?"

His face did not change expression. "You have a big bank balance in Peterborough. You could draw on that," he suggested.

"I haven't any check-book," she said. "You told me about having all that money, and I don't even know how to draw it out. Don't I have to be identified or something?"

"I'll give you a book of checks on that bank," he said. "Your signature is registered there. I had you sign some cards a long while ago. You've forgotten it."

He went into his study, and presently returned with a small pocket-folder, bearing the printed name of the Peterborough bank.

"Fill out a check, sign it, and I'll cash it," he said. "Or if you like, I'll have you introduced tomorrow at my bank here in Toronto, and they'll cash it for you."

He waited impassively for her to speak. At last, she looked up at him.

"Aren't you going to ask me what it's for?" she said.

"Do you want to tell me?"

"I think I do—I don't know. I don't seem able to talk about it now. Daddy, how early can I have the money?"

"When the bank opens in the morning. Say, a quarter after nine."

"I need the money at ten. So that's all right. Goodnight, dearest."

His forehead was knitted as he watched her ascend the stairs, rather wearily. He dropped his chin on his hand, and thought, until the great clock in the dining-room beyond chimed one. Then he arose, and with a little of the air that Audrey herself had worn, he trudged upstairs to bed.

* * *

Morton was at his office the next morning, an hour earlier than usual. He summoned Parrish, and when the young man entered, the older man carefully closed the door.

"Were you with Miss Morton yesterday afternoon and last night?" he asked abruptly.

"Yes sir," said Parrish. "At least, I was until nine o'clock. Then she got angry at me, and told me to go away."

"Where were you?" Morton's voice was harsh.

"Down at the place where she's been dancing," said Parrish. "It's a hall where you pay a fee to the piano player, and something for the use of the room. A dozen or more people work there every afternoon and night, practicing dance steps. She found it."

"Who else was there?"

"That sheik she hired as a dance partner," said the young man, dejectedly. "She said she was going to have another partner in a day or two, but she wanted to learn what she could from him."

"Well, go on," ordered Morton, as his secretary paused.

"Finally I wanted her to come away. I don't like that fellow! And she said she wouldn't, and we got into another quarrel." His voice dropped. "She had the proprietor bring another man and they put me outside. So I went home."

"And left her there," added Morton, coldly.

Parrish moved uneasily. "I know now I shouldn't have gone. I ought to have waited outside. But I was mad, and I thought she could go to thunder, for all of me."

Morton asked no further questions. "Here's what I want you to do," he said. "Listen, and don't make any mistakes. Go out in the street, and get me a taxicab. Tell the driver I'll be down in a minute. Soon after I am gone, Miss Morton is coming here. She will be in my car, with the driver. She wants to be introduced at my bank, in order that she may cash a check. Go over with her in the car, and introduce her. But don't let the car start away from this building until you see me drawing near, in the taxi. Look at the cab carefully, so you'll recognize it from in front. I'll be cruising around and around the block. I don't want her to see me, but I do want to follow her. Understand?"

Parrish nodded, and started out on the first portion of his errand. He returned in a few minutes, and told Morton the taxi was waiting. The latter himself then left the office, and climbing into the waiting cab, gave the driver his directions.

It was no great while until Audrey appeared. The long town car drew up at the curb, and she tripped into the building. Soon she came out, with Parrish after her. He looked up and down the street, and then began deliberately tieing his shoelace. This done, he tied the other shoe.

"Come on! Come on!" called Audrey, from inside the car.

At this moment he caught sight of Morton's cab approaching from around the corner. There was no further delay, and the big automobile, with the small yellow taxi in pursuit, moved down the street.

There was a short stop at the bank, and the cars then renewed their progress. This time Parrish was not with Audrey, but stood, worriedly watching the two machines, until they were out of sight.

There was no difficulty in trailing Audrey's car through the heavy traffic. It was slower in making the corners, and in dodging other vehicles, than the short taxicab. The two cars, close together, proceeded about a mile, until Audrey's vehicle stopped at a corner. The girl alighted, and evidently directed the chauffeur to go on home. He saluted, and drove away, while the girl, after a moment's wait, set out on foot.

Morton tapped on the glass, and the driver pulled open the window behind him. "Go slowly, and keep just behind that young lady in blue," Morton told him.

The man shut the window, and threw his car into low gear. Cars behind him honked a protest, but the taxi stolidly crawled on, keeping pace with the girl.

She turned two corners. Then she stopped. Morton rapped on the glass again, and signaled his driver to halt. With a quiet smile he paid the man, and added a heavy tip. He stepped into a doorway as Audrey turned into a building half-way down the block.

"A. Sunshine Productions," was the sign over the doorway.

A cigar store was on the corner, and Morton, stepping into it, sought the telephone booth.

Calling the number of Mr. Sunshine's office, he waited. There was a look of relief on his face as Mr. Sunshine's own voice answered.

"Abe," he said, "this is Harry Morton. Listen. There's a young lady in blue—light hair—in your outer office. She's either meeting somebody there, or waiting for somebody. I wish you would go out, and tell her to step into your inner room, where the piano is. And Abe—when she's in there, shut the door. Tell her you need the outer office—tell her anything, but get her inside quick. I'll be up right away and explain."

He cut off Abe's rapid protests by hanging up the receiver.

A minute later he was running up the stairs of the Sunshine establishment. Abe awaited him at the outer door, in a state of inner disturbance.

"Why should I mess up my rehearsals with this young woman?" he started to expostulate.

Morton cut him off.

"Is she inside there?"

"Yes. Sure."

"Then listen." Morton explained the situation quickly, while Sunshine listened with interested "Ahs" and "Would-you-think-it's?"

"What did she say when you asked her to step inside?" Morton asked.

"She said she was waiting for her dance partner. I know him—she told me his name. He's a low-life if there ever was one. He ain't here yet."

"Suppose we wait for him out here," Morton suggested.

Abe nodded, and the two sat by the doorway, watching. By chance, no young dancers were waiting in the reception office, and the men had the room to themselves.

"I'm surprised she should have a fellow like that dancing with her," said Abe. "I thought she was going to dance with Nona. Didn't you call me up and tell me that?"

"She is going to team with Nona," said Morton, "but she had met this fellow first."

There was a sound of footsteps on the stairs, and they fell silent. In a moment the door was pushed open.

"There he is now," said Abe.

Morton sprang to his feet, as he saw the young man who entered.

"Great Scott!" he shouted. "You?"

With a quick leap, he placed himself between the newcomer and the door.

(To be continued.)

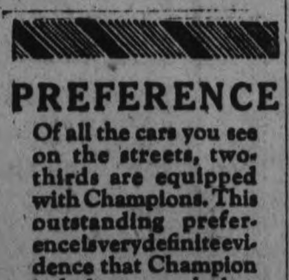

PREFERENCE

Of all the cars you see on the streets, two-thirds are equipped with Champions. This outstanding preference is very definite evidence that Champion is the better spark plug.

Champion-X For Fords 80¢ BLUE BOX — All cars except Ford 90¢

CHAMPION

Dependable for Every Engine

A Canadian-made Product

Windsor, Ont. 418

Ease Sore Muscles!

SORENESS and lameness disappear when Absorbine, Jr. gets on the job. No second-day stiffness when you use *the magic bottle!* Get the quick relief of this antiseptic liniment—it relieves aches and pains—and restores limberness. Pack it in your grip when going away.

At the corner druggist's, $1.25 a bottle.

W. F. YOUNG, Inc., Lyman Bldg. Montreal

Absorbine Jr

Complete Relief After Using Three Boxes

Mr. W. L. Brewer Is Very Satisfied With Dodd's Kidney Pills.

Saskatchewan Man Suffered With Pains in His Back and Has Not Been Troubled Since.

BRYANT, Sask., May 14.—(Special.)—Mr. W. L. Brewer, a resident if this place, relates his experience with Dodd's Kidney Pills in the following brief letter. He states: "In 1920 I was troubled with my kidneys, also pains in my back. Dodd's Kidney Pills were recommended to me. After taking three boxes I secured relief and have not been troubled since. I have had the pleasure of recommending Dodd's Kidney Pills to several people."

Other sufferers of backache tell of pains relieved and health restored through the use of Dodd's Kidney Pills. They act directly on the kidneys. They strengthen the kidneys and put them in shape to strain the uric acid out of the blood.

Your health, strength and vitality depend upon the condition of your blood, for it is through the blood that every part of your body is nourished and built up. To enjoy good health the blood must be kept pure.

Let Dodd's Kidney Pills do this work for you.

MOTHERS' DAY SERVICES

CAVAN, May 15.—Cavan Sunday School observed "Mothers' Day" in the church on Sunday afternoon.

Cavan Centre, Ebenzer and Mount Pleasant Sunday schools had been invited to attend and participate in the service.

The regular rally day programme was used.

Mr. Melville Staples, Orono, was the speaker for the occasion.

Mr. Staples had been a former superintendent for a few years and his father, Mr. Harry Staples, had held the same position in Cavan Sunday school for many years, so Mr. Staples was quite at home and given a warm welcome.

He gave an excellent address, suitable for the occasion. There was a large number present.

The Rev. R. T. Richards, Peterboro, a former pastor, was present and on being invited to help in the service, spoke for a short time.

AT HASTINGS

HASTINGS, May 15.—"Mothers' Day" was observed in the churches on Sunday. In the United Church, Sunday School a Mothers' Day programme was given. At the morning church service, Mr. J. C. Wilson rendered a solo "Nobody Knows But Mother," and the choir rendered an appropriate anthem. A reception service was held and 14 new members were received into the church.

During the service, the two eldest mothers of the church, Mrs. S. Carter and Mrs. Roberts, were presented with bouquets of carnations and roses. These were presented by two of the girls' classes of the Sunday School, addresses being read:

Dear Mrs. Carter,—

We, the members of the "Others" Class, on this Mothers' Day, wish to present you, the mother of our beloved teacher, and the oldest mother of our church, with these flowers.

May God's richest blessings be with you now and throughout the future, is the wish of every member of our class.

Signed on behalf of the class,
Hazel McDonald, President.
Evelyn Stewart, Secretary.

The presentation was made by Hazel McDonald, and the address read by Evelyn Stewart.

Dear Mrs. Roberts,—

We, the members and teacher of the Sunshine Class, have chosen you as the Mother whom we wish to honor at this Mothers' Day Service.

We are sorry you have been unable to be with us for so many Sundays owing to illness. We wish you to know we have not forgotten you.

We hope these roses will convey a little message of love and cheer from the hearts of the girls.

Presented on behalf of the Class and teacher.

The evening service was fully in charge of the mothers of the church and a pageant "The Mothers of the Bible" was presented by young girls who appeared in a dimly lighted church, each bearing unlighted candles. They were dressed in Egyptian costumes, and were Mother Eve, Evelyn Stewart; Ruth, Winnie Eager; Hannah, Kathleen Simpson; Mother of David, Jean McDonald; Rachael, Mabel Beamish; Jacobed, Mildred Lane; Salome, Grace Orr; Mother of John, Lillian Montgomery; The Spirit of Motherhood was presented by Hazel Macdonald, she lighting the candles of the mothers in order.

As Mary, the Mother of Jesus, appear, a vocal refrain was sung by Jessie Wilcox, "O Little Town of Bethlehem," and as Mary disappeared, "Jesus Shall Reign" was sung.

Readings and musical numbers were also given at the same service and the church was beautifully decorated with flowers.

St. George's Anglican Church held Mothers' Day services, the rector, Rev. W. A. Pippen, having charge. Special music was rendered by the choir and the hymns sung were all in keeping with the day.

St. Andrew's Presbyterian Church had a choir made up of the senior girls of the Sunday School. A recitation, "My Mother," was given by Annie Spooner, and a reading "The Mother of Jesus," was given by Mr. Geneste Hatton.

Rev. D. R. Thomson, presented helpful sermons on Motherhood at both the morning and evening services.

DOGS RUNNING LOOSE WILL BE DESTROYED

Unless Owners Procure Tags, Is Order of Hastings Council.

HASTINGS, May 15.—At the regular meeting of the Hastings Council it was decided that Hastings Court of Revision be held on Wednesday, May 26th, at 10 a.m. and the Clerk publish the necessary notice and that the roll be left at the Clerk's office for inspection.

W. P. Plant was present at the meeting asking the Council for a street to be put in good shape on the island. This matter was left over until the next meeting of the Council.

A deputation waited on the Council complaining of the nuisance caused by dogs runnings at large. It was moved by Mr. Fowlds, seconded by Mr. McDonald, that the owners of all dogs running at large after May 15th, without tags, will be prosecuted or the dogs will be destroyed.

The following accounts were read and ordered paid:

W. T. Tate, $20; Bell Telephone Co., $1.80; Bell Telephone Co., $1.85; C.N.R., $16.67; Fowlds Co., Ltd., $128.60; Wm. Boyle, $8.33; George Lynch, $7; Henry McMullin, $8; Jos. Sherwin, $22.25; Bert Lemoire, $6.75; Thos. Trinkwin, $8.25; T. Trinkwin, $30; T. Trinkwin, $1.85; A. H. Merrill, $30.

On Wednesday afternoon the merchants of the village held the first weekly half holiday, which in the future will take place during the summer months.

The first consignment of shrubs and bushes has been received by the members of the local Horticultural Society and exceptionally fine samples of specimens were on display. The smaller ones such as potted and boxed flowers will be distributed at a little later date.

Mr. and Mrs. T. A. Coughlin and sons, Paul and Jack, were in Peterboro on Wednesday.

Miss Lillian Smith of Toronto has been the guest of her sister, Mrs. R. McConnel.

Mr. and Mrs. A. V. German were in Peterboro on Wednesday.

Mr. G. B. Stevenson was the guest of his sister, Mrs. Harold Beavis in Norwood this week.

Mr. and Mrs. Peter Giffen of Norwood were in Hastings on Tuesday.

Dr. J. A. MacDonald has returned from Toronto where he attended the Ontario Medical Council recently.

DANCE AT MADOC.

Young People's Club Puts On Successful Social.

MADOC, May 15.—A very enjoyable dance was held in the Armouries on Friday evening under the auspices of the Young People's Club. Novelties in the shape of fancy paper caps were distributed and feature dances including balloon dances and bright coloured streamers added interest and gaiety to the evening.

Much enthusiasm has been shown by the fishermen of the village since the opening of the pickerel season and devotees of the art may be seen at Moira Lake bridges at early hours of the morning. At present the honor of landing the largest pickerel belongs to Clarence Carswell, who caught one weighing five pounds nine ounces.

CONGRATULATIONS FOR MADOC CADETS

Captain Heron Speaks Highly of Efficiency of Corps.

MADOC, May 15.—The Madoc High School Cadets were inspected on Wednesday morning by Captain V. W. S. Heron of the headquarters staff, Kingston.

Captain Heron congratulated the Cadets on their splendid performance, and spoke particularly of the improvement in drill, calisthenics and personal appearance. He congratulated the band which, though small, was select, and hoped that next year would see an increased number of buglers.

Captain Heron spoke warmly of the excellent work done by the Captain of the Cadets, Ted Nickle, and told the Cadets they were fortunate in having as their head a student who had had the benefit of three years' training in the U.S. Marine Corps and who gave his commands with military precision.

Captain Heron congratulated E. T. Nayler on the success of his work with the Cadet Corps, and said they were very fortunate in having a Great War veteran as their Instructor. He referred to his regret at the resignation of the principal, Mr. J. Marcellus. He had met Mr. Marcellus in 1923 and enlisted his co-operation in reorganizing the corps and spoke of the great improvement there had been in the work since then. He hoped the next principal would continue the work and concluded by saying that if he did not he would get no half holiday.

Mr. Marcellus then spoke a few words of congratulation to the boys and declared a half-holiday for the school.

RECORDER RELEASED.

Had Made Full Restitution of Missing Funds.

TORONTO, May 14 (Canadian Press).—Mark Morgan, former recorder of mining claims in Sudbury district, who had pleaded guilty to a charge of stealing $2,500, was released on suspended sentence when he came up in police court today. Full restitution had been made, said the Crown Attorney.

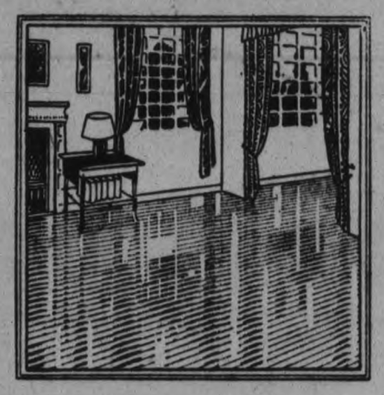

Safeguard that **First Impression** *with*

SEAMAN-KENT HARDWOOD FLOORING

The last thing to go into the house and the first thing you see as you enter the doorway—the floors.

To make sure your floors will attract favorable attention from your guests—

To assure yourself of permanent floor-beauty—

Whether you are building or re-flooring—

Be sure to get the flooring with Seaman-Kent's indentification mark on the under-side of each board.

Half the Hardwood Floors in Canada are by Seaman Kent.

Exclusive District Representatives

THE PETERBOROUGH LUMBER CO. LTD.

163 Hunter St. Phone 545—

We carry a full line of Seaman-Kent Hardwood Floor Finishes

DS

It's Economy to Take Advantage of These Last Three Hour Specials

Cressman's Double Event — May Progressive Values and May Hosiery Drive — Throughout the Entire Store Tonight, 6.30 to 9.30 o'Clock

6.30 TO 9.30 TONIGHT
TOILET PAPER AND LAUNDRY SOAPS IN BARGAIN ANNEX

"PRINCE" WHITE CREPE TISSUE

Toilet Paper

10 Rolls For 29c

GOLD AND P. & G. WHITE NAPTHA

Laundry Soap

10 Bars For 50c

NO PHONE ORDERS
Fourth Floor Only.

ENTIRE NEW SHIPMENT

Hemstitched Pillow Cases

Plain or stamped with attractive designs for embroidering, and the size is the regular 42-inch by 33 inches long. Progressive selling for three hours only tonight.

24c Each

Two Glove Values That Will Sure to Mean "Progressive" Selling To-night

BE HERE SHARP AT 6.30

LADIES' "NIAGARA MAID" SILK GLOVES, wrist length, pair.. **89c**

LADIES' "NIAGARA MAID" AND "GRIFFIN" SILK GLOVES, gauntlet styles. Many pairs are less than half-price. Pair..... **95c**

6.30 TO 9.30 TONIGHT
Street Level

THE ANNUAL MAY HOSIERY DRIVE A BIG FEATURE OF TONIGHT'S SELLING

LADIES' "NIAGARA MAID"

Pure Thread Silk Hose

Substandards of our regular $1.85 quality, but nearly every pair is just as good as perfects. All the most wanted shades in the lot and all sizes. Special.

83c Pair

6.30 TO 9.30 TONIGHT

LADIES' SPECIAL 79c HEAVY QUALITY

Drop Stitch Silk Hose

Reinforced toes, heels and soles. Colors are grey, sand, taupe, black and Papyrus. All perfects. A good Stocking at a low price. Special for May Hosiery Sale.

47c Pair

6.30 TO 9.30 TONIGHT

"MONARCH KNIT"

Pure Thread Silk Hose

Comes in black only and in 8½ and 9 sizes. Ribbed tops. Only about one-quarter of their regular value. May Hosiery Sale.

33c Pair

REPEATING OUR SUCCESSFUL SALE OF

Pure Thread Silk Hose

Reinforced with art silk to give additional strength. All the new season's most popular shades and practically a complete range of sizes in every shade. Decidedly Peterboro's biggest value Hosiery leader. May Hosiery Sale.

89c Pair

2 PAIRS FOR $1.70

AGAIN WE REPEAT OUR SALE OF

Men's Lisle Hose

A Hose made by the Circle Bar manufacturers. Extra special heels, toes and ankles; also special elastic tops. Special range of colors—grey, zink, brown, navy and black. Sizes 9 to 11. May Hosiery Sale.

39c Pair

Men's Shop, North Entrance.

Men's Silk and Lisle Hose

Extra fine quality Men's Silk and Lisle Hose, Circle Bar Brand. Made with the fashionable drop-stitch. Colors are grey, zink, navy, brown and black. Special heels, toes and ankles and elastic tops. Sizes 9 to 11. May Hosiery Sale special.

59c Pair

Men's Shop, North Entrance

English Plain Zephyrs and Check Ginghams

39 INCHES WIDE

A good quality fabric that will wear and wash well. Comes in a fine range of plain colorings and small, medium and large checks. Note the width of the material. May Progressive Sale.

29c

Cressman's—Street Level.

20% Off all Our Large Rugs

A discount well worth while, considering such Rugs as "Sarouks," "Wiltons," "Tapestry," "Axminster" and "Brussels." Sizes 9 x 9, 9 x 10-6 and 9 x 12.

Cressman's—Third Floor

Men's "Penman Made" Balbriggan Underwear

PROGRESSIVE SELLING FOR THREE HOURS ONLY TONIGHT, 6.30 TO 9.30

49c a Garment

All "Penman"-made garments of superior quality balbriggan. First buyers will have a selection of all sizes in Shirts up to 44 and in Drawers up to 42. Every garment guaranteed perfect.

No phone orders.

Bargain Annex, and Men's Shop

The CRESSMAN Co. Limited
"The Store of Smiling Service"

MALE VOICE CHOIR SINGS AT COBOURG

Visit of Peterborough Musicians is Much Enjoyed.

COBOURG, May 15. — The concert given by the Peterborough Male Voice Choir under the direction of Mr. M. B. Chenhall, in Trinity Church here, was one of the most enjoyable musical events ever held in Cobourg. Mr. Chenhall is a former highly esteemed organist of Trinity Church and went from here to Peterborough.

As the large audience which filled the ground floor of the church was assembling, Trinity Sunday schoolorchestra, of about 25 pieces, under whose auspices the concert was held, played a number of selections with excellence, with Mr. M. E. Hall as conductor and Mrs. J. J. Kerr at the piano.

Rev. Dr. Brown voiced on behalf of the orchestra and choir, the appreciation felt because so many had assembled, and appropriately opened an evening of much enjoyment. Rev. W. A. Brenner, associate pastor, who had the pleasure of welcoming the choir to his former church, St. Andrews, last year, made kindly reference to that enjoyable occasion.

Mr. M. B. Chenhall spoke a few words to the audience, expressing the pleasure that he felt in returning to Cobourg, and the president of the choir reiterated the pleasure the choir felt in their visit and their appreciation of the large attendance at the concert.

Miss Logan was the piano accompanist, and Mr. Fred Chenhall presided at the organ during selections when pipe organ accompaniment was required.

The visitors and the Sunday school orchestra were the guests of the ladies of the church ,when refreshments were served after the concert, and a social hour spent.

WESTWOOD PEOPLE HOLD SUCKER HUNT

Many Sacks Filled With Fine Fish—Arbor Day Kept.

WESTWOOD, May 15.—The annual Westwood sucker hunt was held last week. There was the usual crowd of spectators as well as those who came for their share of suckers. All the surrounding townships were represented as well as the neighboring towns. The suckers were plentiful and the quality was considerably above the average. One man took away as many as nine sacks full while others had six and seven. Others cleaned their bounty by the roadside before going home.

On Friday, May 7th, Arbor Day was held in the school. Under the direction of the teacher, Miss M. Hinton, a busy and profitable morning was spent. The girls armed with wash cloths, soap and water scoured the windows and desks, while the boys raked and cleaned the yard. In the afternoon a trip to the woods was enjoyed by all the scholars and on their return games and races were taken part in with enthusiasm.

A play entitled "I Can't Afford It" will be presented in the Town Hall on Friday, May 21st by the Young People's League of Mark street church, Peterboro.

THE NEWEST COLORS.

For evening the popular colors are pink, chartreuse, mauve, cyclamen and blue. White and black are even more in evidence than colors.

SOFTBALL TEAM AT PONTYPOOL

Girls Organize For Coming Season—Men Play Football.

MANY PLAYERS.

PONTYPOOL, May 15.—The Ladies Soft Ball team held a meeting in the Oddfellows Hall on Wednesday night to organize for the ensuing year. Miss Luella Scott was chosen chairman and Miss Marietta Marvin, secretary for the meeting. Owing to the farmers being busy a small crowd was present, but those present were not lacking in enthusiasm. The team intends going to Millbrook on May 24 to partake in the field day. The following officers were elected:

Manager—Mr. John Payne.
Secretary—Miss Marietta Marvin.
Captain—Miss Mae Trick.

Richardson Bros. are doing a rushing business this year in cars. The have sold several cars already. Among the purchasers were Alex. Walker, Dr. McGill and several others.

A well attended meeting was held in the Orange Hall on Saturday night to organize a football team. After considerable discussion it was decided to get up a team as there is plenty of good material for one in this locality. The following officers were elected:

Manager—J. J. Richardson.
Captain—Norman Cain.
Secretary—William Mills.
Treasurer—Howard Master.

I.O.O.F. 206 is holding its annual church parade on Sunday, May 16, at 7 p.m., to the United church here.

The Y.P.L. met on Tuesday evening under the leadership of Mr. J. Payne, second vice-president. A small crowd was present. A programme consisting of missionary readings, etc., were given. They have secured the young people of Orono who are putting on "Three Pegs", on Wednesday, May 19. Proceeds are in aid of the building fund.

Mr. Robert Payne has been confined to his home with an attack of flu for some time. During his illness Mr. Bruce Fiske has been engaged to help put in the spring crop.

Mr. S. Kellett of Cavan is helping his brother, Mr. Roy Kellett, to put in his spring crop. As soon as this is completed they intend to build a new barn to replace the one destroyed by fire last year.

son, John, of Edmonton, who accompanied the remains to Madoc; and by a sister, Mrs. Mary Orr of Madoc and a brother, Thomas A. Dunn of Oshawa.

A nephey, George A. Kingston of Campbellford was also present at the funeral.

MRS. GEORGE EDWARDS.

HASTINGS, May 15.—The death occurred in Toronto of Mrs. George Edwards, of Toronto, formerly of Hastings. The deceased had been an invalid for over twelve years.

The funeral took place on Wednesday at noon on the arrival of the 1.09 p.m. train. Service was conducted at the grave by Rev. W. A. Pippen, rector of St. George's Anglican Church.

Interment took place in Trent Valley Cemetery.

FERGUSON REGARDS

(Continued from page one.)

universities upon the local municipalities.

Only Liquor Talk

He maintained that the men in charge of affairs of the Ontario Legislature were lacking in efficiency and ideals. "Nothing of importance has been done, except to talk about 4.4 or the liquor question. There has been far too much said on this question already."

Mr. Fisher charged that the Ferguson Government had not passed any legislation to talk about. The blue sky law was not yet enacted. He pointed out that the Government had carried on for three years without a Minister of Education and he said that he doubted whether Mr. Ferguson could handle the portfolio even without his other duties.

Nothing had been done on the St. Lawrence River development, Mr. Fisher said. Instead the Ferguson Government had attempted to blame the Federal Government for its own neglect. He said that the promised Ottawa River hydro development had never materialized. Regarding Hydro, he charged that the Ontario Government had taken advantage of a private institution in Quebec by buying power.

$67,000,000 Debt Increase

The Ferguson Government has added $67,000,000 to the public debt of the province, apart from Hydro, Mr. Fisher declared. The deficit in 1925 was $5,000,000. The Ontario Government's plan to wipe off the public debt in 40 years was described by Mr. Fisher as impossible. "Failing to pay the grocer's bill they talk of paying off the mortgage off the house," he added. "The Ferguson Government is spending more money than any government ever did. The Drury Government spent $37,000,000 in 1922 while last year the Ferguson Government spent $52,000,000. They have not improved things and have increased taxes. In 1925 they collected $12,500,000 more taxes than in 1923. I hope we get a government that stands by its principles and is possessed of ideas.

James Malcolm, M.P.; Peter Heenan, M.P., and J. Albert Pinard, M.L.A. East Ottawa, also spoke.

KINGSTON ENDORSES ASSOCIATED BOARDS

Board of Trade Favors Formation of Eastern Ontario Board.

KINGSTON, Ont., May 14 (Special).—At a meeting held last night, the council of the Board of Trade endorsed the proposition of the Chamber of Commerce at Belleville to form an Associated Board of Trade for Eastern Ontario, to include all points from York as far as Ottawa. The initial meeting of this new association, which is to be organized to promote power and industrial interests in Eastern Ontario, will be held shortly in Belleville.

KIWANIS NON-STOP TOUR TO MONTREAL

From St. Boniface, Manitoba—Meals in Their Cars.

WINNIPEG, May 15 (Canadian Press).—Starting June 4, representatives of the Kiwanis Club and the Board of Trade of St. Boniface, the cathedral city of the West, will commence a non-stop automobile tour to Montreal under the leadership of Alderman J. B. T. Herbert.

Sixteen prominent business men of St. Boniface will make the trip, travelling in three cars via the United States.

Kiwanis clubs, along the route on Canadian and United highways have promised to co-operate with the St. Boniface tourists. The representatives who will carry greetings from Western Canada's French-Canadian city to their fellows in Montreal will not even have to leave their cars, as arrangements have been made whereby meals will be served as they sit in their cars with engine running.

LOCAL STUDENTS PASS IN PHARMACY

Norwood Man Takes Honors at Recent Examinations.

TORONTO, May 15 (Canadian Press).—The Ontario College of Pharmacy, senior examination results, show the following as having passed:

R. H. Gardner, Norwood, Ont. (with honors); C. A. Leggett, Peterborough; W. M. Mark, Lindsay; C. B. Martin, Lindsay; J. J. Maher, Peterborough.

WEDDING BELLS.

THORNTON—SHEEHAN

At St. Peter's Old Cathedral, Buffalo, N.Y., on April 19, 1926, the marriage was solemnized by Rev. Father Sheehy of Eleanore Doris Sheehan, daughter of the late Thomas Sheehan of East City and Mrs. John Hayes of Ooonabee and Harry Cornelius Thornton, son of the late Mrs. M. McDonald of Buffalo, N.Y. They will reside in Buffalo.

OBITUARY.

MRS. JOHN ROBERTSON.

MADOC, May 15.—On Saturday, May 8th, the funeral took place in Madoc of Mrs. Sarah J. Robertson of Edmonton, Alta. Mrs. Robertson was a former resident of Madoc and the widow of John Robertson who predeceased her about thirty-five years ago.

The service was held in St. Peter's Presbyterian church, Rev. Mr. Marshall officiating, and interment took place in Lakeview cemetery.

Mrs. Robertson is survived by one

You are Worried About his Health

WHEN you are nervous, sleepless and out of sorts you know what to do. Experience has, perhaps, proven to you that under these circumstances you can depend on Dr. Chase's Nerve Food.

But your husband does not think that he is ill and hopes to be all right in a few days. Unfortunately nervous ills do not right themselves.

Why not use the treatment which has already proven good in your case? There has yet to be discovered a medicine which so certainly restores exhausted nerves as Dr. Chase's Nerve Food.

If you are nervous, irritable, tired and sleepless you can depend on it to overcome the cause of these symptoms. It is not like ordinary medicines because it benefits by the upbuilding, reconstructive method.

Gradually and naturally it builds up new, rich blood and nourishes the depleted nerves back to health and vigor. For this reason Dr. Chase's Nerve Food is the most satisfactory treatment any man or woman can obtain to restore the nerves and bring back the vigor and energy which is essential to a full and happy life.

Dr. Chase's Nerve Food, 60 cts. a box, all dealers or The Dr. A. W. Chase Medicine Co., Limited, Toronto 2, Can.

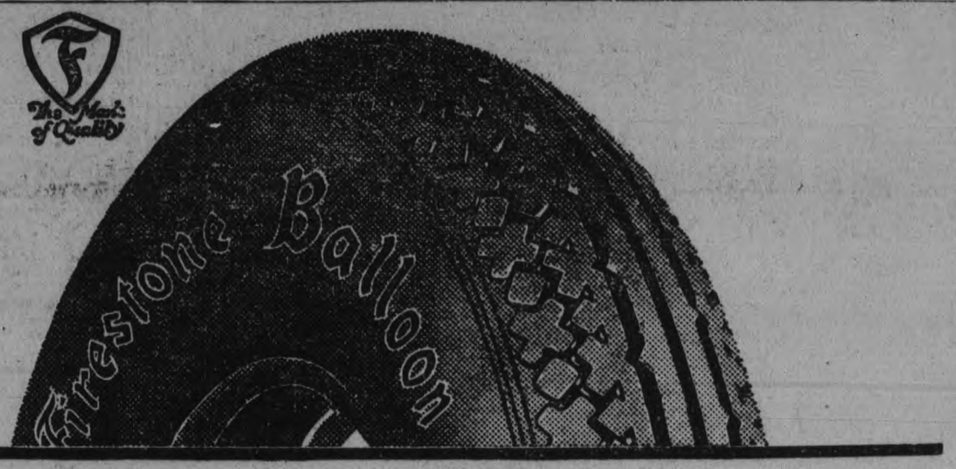

WHY

Firestone TIRE DEALERS

Serve You Better

We represent one of the world's largest and most efficient tire makers—Firestone.

We sell and service the most economical tires made—Firestone Gum-Dipped Cords—the only tires on the market with every fibre of every cord saturated and insulated with rubber. These famous tires have given—and are giving—unheard-of mileage on the largest taxicab, bus and truck fleets in the world. They are also giving unheard-of mileage to hundreds of thousands of car owners.

We offer you our facilities and experience in aligning your wheels, mounting your tires, checking them for air pressure, inspecting them and making repairs when necessary by the latest Firestone methods of repairing, thus enabling you to get full mileage from your tires.

Equip your car now with these wonderful Gum-Dipped tires.

MOST MILES PER DOLLAR

Firestone

Peterboro City Dealers
C. L. BREWER, 101 Hunter West
A. BROWN & SON, 383 Water street
WM. REID & SON, 326 Aylmer street.

Peterboro District Dealers
MEYERS & STONE, Campbellford, Ont.
F. J. LYNCH, Hastings, Ont.
MATHER & NELSON, Keene, Ont.
W. J. CHARLTON, Lakefield, Ont.

FIRESTONE BUILDS THE ONLY GUM-DIPPED CORD

1000 Yards VOILES RAYON CREPES FANCY SUITINGS and ART CHECK WASH GOODS

all at one price

39¢

the Yard

The greatest wash goods value that ever went over our counters, high quality voiles, fancy rayon crepes, in a splendid range of colors, striped suitings and fancy art checks that will make most attractive porch or street dresses. Some of the checks particularly suitable for children's wear. The regular values are up to 90c. per yard, all at one price for our Great Wash Goods Day, Monday, per yard .....

39c

Next Week is Gossard Week

This annual sale of the famous Gossard Corsets starts Monday, May 17th. It is an opportunity to secure many lines of Gossard Corsets at specially saving prices.

Large and complete stocks have arrived for this event and the services of Miss Plunkett, our expert and graduate corsetierre, are available for advice and fittings.

Two styles, $6.50 and $7.00 will sell at **$4.25**

Two styles $5.00 and $5.50, will sell at **$3.39**

MONDAY IS WASH GOODS DAY

TURNBULL'S EMPIRE SALE WEEK

WASH DRESSES

The Extraordinary "Femi-Wear" Dresses In a Great Introductory Offer

All designed and cut, ready to sew, complete with all accessories. The sensation of the Wash Goods market comes to Turnbull's exclusively. Only here can you see and buy the extraordinarily new "Femi-Wear" Frocks. No other store has or will have them. 'Phone orders filled—

Complete in One Envelope

$1.89 *Ready to Sew*

Ten Smart Styles as Illustrated

Ranging from smart tailored to dressy afternoon models. Set-in striped effects—all-over designs — bordered effects—plain, fancy or stamped for embroidering—collars, cuffs and pockets —knife pleating and machine embroidery trimmings— clever button groupings—full and set-in belts.

The Fabrics Are New

Looms in great mills have produced novelty wash fabrics in designs created expressly for these dresses — and because these weaves appear excluisvely in "Femi-Wear" garments you are assured of the utmost individuality. Guaranteed absolutely FAST COLORS.

Cheaper Than Buying a Dress Pattern and All Necessary Materials

Your completed "Femi-Wear" semi-made wash dress will actually cost you LESS than if you had bought a pattern and all the necessary materials, buttons, trimmings, etc., to say nothing of the steps and time saved in making such purchases.

Remember—the cutting is already done—there is no risk of loss or disappointment—nothing is left to guesswork or chance mistake. Nothing left to do but to sew it together, and add, if the design permits, a few touches of hand embroidery.

These "Femi-Wear" Dresses are on Sale at the Wash Goods Counter, Main Floor Monday, Wash Goods Day

See them in George St. Windows To-night

Of Course You Like to Sew!

And here's news about an opportunity to make your own wash dresses from new and exclusive fabrics, and in a new way heretofore impossible. Just one compact envelope to buy — everything included, even to laces and buttons. No cutting to do—no risk whatever. In just a few minutes of your leisure time a charming wash dress can easily and quickly be "assembled" at a big cash saving.

All This For Just $1.89

1. Dress, completely designed and cut—ready to sew together.
2. Any hemstitching in dress design is all ready worked in fabric.
3. Collar, cuff and pocket sets stamped for embroidery.
4. All necessary buttons are included.
5. High quality laces included if shown in dress design.
6. Many models require knife pleating, which is supplied in the outfit.
7. Machine embroidery to complete design.
8. Biased binding tape, if needed.
9. Pockets, cuffs and collars of self material on some models.
10. Belts in lengths according to design.
11. An exceptionaly high quality, Novelty Wash Fabric, guaranteed fast color, in exclusive patterns.
12. All in one compact envelope—complete with colored plate and instructions.

Detailed Description of Frocks for Those Who Wish to Order by Phone

A—The novelty wash fabric combines multi-colored stitched effects to obtain a wide panel effect front and back. Sheer barred dimity edged with hand - embroidery fashions the shawl, collar and tie, binds the pockets and forms the cuffs. In tan, green and blue. Sizes 16 to 44.

B—Note the clever side effect in the "Femi-Wear" Frock. The embroidered band effects feature brightly contrasting colors. Collar, cuffs and pocket tabs are in white striped dimity edged with lace and prettily stitched in color. In green, blue and peach. Sizes 16 to 44.

C—A novelty wash fabric with symmetrical rows of multi-colored stitches appearing both front and back. The collar, cuffs and pocket tabs are in white organdie stamped for hand embroidery. The knife pleated ruffle of white organdie is all ready to be attached to the collar. In green, tan and blue. Sizes 16 to 44.

D—The rich all-over embroidered stripe effect is very attractive in this Frock. The double rows of hemstitching are already done. Bias bands of white organdie for trimming neck, cuffs and pockets are included — to be hand-embroidered as stamped. In peach, blue and orchid. Sizes 16 to 44.

E—In a two-color novelty check material with interwoven panel effect back and front. The white organdie collar, cuff and pocket tabs are ready stamped for embroidery. The knife pleating is included. In blue, tan and orchid. Sizes 16 to 44.

F—A tailored Frock in a plain material with contrasting - embroidered stripe design woven back and front. The sleeve and pocket trimmings are in the material of the frock, the trimming buttons are included. In blue, peach, green and tan. Sizes 16 to 44.

G—The all-round bordered effect on the skirt of this Frock is quite unusual. The white dimity collar, cuff and pocket trimmings are stamped for embroidery. The knife pleating is included. In blue, tan and peach. Sizes 16 to 44.

H—Flashes of contrasting color from interwoven stripes resembling set-in embroideries make this Frock one of the daintiest in the group. The collar, cuff, front tab and pocket pieces are of white organdie, edged with lace and stamped with "lazy daisy" design. In blue, peach and orchid. Sizes 16 to 44.

I—The embroidered panel just above the hem gives this Frock the effect of a two-piece dress. The pocket tabs, cuffs and collar of checked white organdie are stamped ready for embroidery. In orchid, blue and green. Sizes 16 to 44.

J—A quaint Frock deftly combining a fine all-over check with woven stripes, embroidered scallops in contrasting color heighten its simple styling. Just a few buttons and simple cross stitches to be embroidered complete the design. In light tan, blue and orchid. Sizes 16 to 44.

THE J.C. Turnbull CO. LTD

500 Yards PRINTED SILK and COTTON CREPES also PLAIN RAYON CREPE

Regular $1.25 and $1.50 Qualities

87¢

the Yard

There are one dozen or more patterns in these fashionable silk and cotton printed crepes, absolutely the correct thing for full dresses or combining with other materials. The plain rayon crepes come in a good range of colors, including black and ivory. All at one price for Monday Wash Goods Day at per yard..

87c

300 Yards FINE ENGLISH BROAD-CLOTH

49¢

Rich, highly mercerized finish that will be just as good after washing. Suitable for any purpose for which you can use broadcloth. Specially priced for this high quality Monday Wash Goods Day at, per yard .....

49c

HAVE YOU PAIN AFTER EATING?

"FRUIT-A-TIVES" CORRECTS STOMACH TROUBLE QUICKLY

MME BRISSON

"After a long and weary illness, caused by bad Digestion, and after having tried all kinds of remedies, I decided to take "Fruit-a-tives", and after three weeks' treatment, I felt great relief. To-day, I am in perfect health and am proud to say that the result is attributable to "Fruit-a-tives," which I recommend very sincerely. Mme Brisson, 27 Rivet St., Montreal."

If you have poor Digestion or Pain after Eating, try "Fruit-a-tives," the wonderful fruit medicine. "Fruit-a-tives" is nature's own remedy — the intensified juices of apples, oranges, figs and prunes, combined with tonics. It will give you welcome and quick relief. 25c. and 50c. a box—at all dealers.

TO TEST SANITY RUSSELL SCOTT

If Found Mentally Sound He Will Be Returned To Chicago.

ESCAPE ATTEMPT.

SPRINGFIELD, Ills., May 15.—(Canadian Press). — Russell Scott, three times saved from the gallows for the murder of Joseph Maurer, a drug clerk, and finally sentenced to the Hospital for the Criminal Insane at Christer, will soon be examined as to his sanity. If he is found mentally sound he will be returned to Chicago where he was sentenced to death.

Coincident with the announcement that Judge C. H. Jenkins, State Director of Public Welfare, would name a board to make the test, it was learned that a recent attempt was made to smuggle saws to Scott in a box of candy.

Belts, which contain compressed air which is allowed to escape round the body of the wearer, have been designed to keep miuners cool during their work.

COMPLETION OF LINE TO HUDSON BAY ADVOCATED

Manitoba Conservative Has Vision of Industrial Progress in Province.

USE NELSON PORT.

Quebec Member Says Factories Not Depending on Tariff.

OTTAWA, Ont., May 15 (Canadian Press)—Debate on the budget was resumed in the House Friday afternoon by T. G. Murphy (Conservative, Neepawa) who had not concluded his speech at the hour of adjournment on Wednesday.

Every political leader and every political party was committed to the construction of the Hudson Bay Railway, he said. The project should be carried on to completion immediately.

Opponents of completion of the Hudson Bay Railway, said Mr. Murphy, were trying to re-open the question of Churchill or Nelson as a terminus. Nelson had been chosen by competent engineers under two governments and money had been spent already on Nelson terminals and no change ought to be made now. Those who are working for the completion of the road realized that a red herring was being drawn across the railway trail.

Mr. Murphy said that stores in Ottawa were selling Australian butter and meat; some had not had Canadian butter or meat in their stores for three weeks prior to March 31, the date of his inquiries. He did not think it fair to subject western dairy butter to this competition. He pointed out that Manitoba was adding to agriculture, mining and manufacturing. Heavy expenditures on paper mills were being made at Fort Frances.

The Nelson River, emptying into Hudson's Bay, was capable of giving as much power as Niagara. There was no reason why Manitoba should not become one of the greatest industrial provinces in Canada.

Leaving the Farms

Young people were leaving the farms of Manitoba by thousands, some to enter the learned professions, all ultimately going to the United States.

Budget Insincere

R. A. Stewart (Conservative, Leeds) described the budget as "insincere and inconsistent." It was insincere because of the manner in which mention was made therein of tax reductions. Some of the taxes reduced by the government had been put on by the King administration; while others now decreased had been increased by the government. With respect to the income tax, the reductions announced should have been made two years ago.

The budget was also inconsistent because it violated the government's pledge to refer all tariff questions to the tariff board before making any changes. Mr. Stewart wondered if a "trade" had been made, as a result of which Progressive members refrained from criticizing the reductions in the income tax because of the cut made in the tariff on motor cars.

He also advocated an import duty on American magazines entering Canada.

The amendment to the budget, in its charge of breach of faith by the government, was unanswerable. Mr. Stewart declared in closing that he would vote against the budget and for the amendment.

Pulp Industry Helped

W. J. Lovey (Progressive, MacDonald) said that although the Progressives had opposed the Australian treaty last year, it was now proving to be of great benefit to the pulp and paper industry of Canada. Mr. Lovey quoted the trade figures for this industry since the terms of the treaty came into effect.

Speaking in favor of free trade he said that the protectionists on this continent were trying to do politically what was contrary to geography. He was not talking annexation, he said. He told of the efforts of the farm bloc in the United States Congress to secure some relief for the United States farmer who was suffering under high protection.

Protection, he said, only increased the cost to the consumer. Mr. Lovey advocated wider markets for Canadian products.

Sees Prosperity

Mr. Verville (Liberal, Lotbiniere) said that while his riding was largely a rural one, there were several industries in it. The owners of these industries were not depending on the tariff to make their concerns successful, but were relying on their personal initiative and the good-will of their employees.

Conditions among the farmers of Lotbiniere had improved since the King government had come into office. Whenever a Liberal administration was in power in Canada, he said, there was prosperity in the county, while the reverse occurred under Conservative administation.

Accommodation for vehicular traffic over the Quebec bridge should be provided. An agitation for such accommodation, he said, had been carried on since 1922. The government was to be commended for reducing taxation $25,000,000 annually.

Let us send you

A booklet that tells you the things you ought to know about roofs and roofing and a folder that shows "Art-Blende" Shingles in all their beautiful colors. Both FREE. Write for them.

BIRD & SON LIMITED
Hamilton, Ont.

The New Vogue in Roofs
BIRD'S "ART-BLENDE" Twin Shingles

Here is the latest achievement in roof-making—for new houses or for re-roofing old ones—Bird's "Art-Blende" Asphalt Twin Shingles.

—like Nature's colors in the Fall—like the rich variegated hues of autumn leaves blended in perfect harmony—an "Art-Blende" roof adds beauty to that part of the house usually so unattractive. The colors never fade, and it is enduring and firesafe.

For Sale in Peterborough by Fred H. Rowan.

BIRD'S ROOFS Mills at Hamilton, Ont. Pont Rouge, Que.

LOCAL SPEAKER GIVES ADDRESS

J. J. Duffus Tells Lindsay C. W. L. About Tourist Trade.

WELL RECEIVED.

A most enjoyable as well as profitable evening was spent at the Knights of Columbus Rooms in Lindsay on Monday night, when an excellent programme was presented by the Catholic Women's League. Mr. Allan Lacey was chairman for the occasion. The feature of the programme was the excellent as well as educative address given by J. J. Duffus, of Peterborough. Mr. Duffus took ah his subject the development of the tourist trade in this country. Mr. Duffus prefaced his remarks by referring to the great increase yearly in the number of those who sought surcease from business cares and worries not only in America, but also on the continent. The desire for pleasure and recreation in the most desirable and attractive sections of country was most manifest, with the result that today on Canada witnessed the peaceful invasion yearly of hundreds of thousands of visitors from across the line who were attracted by the beauties and charms of Canadian lakes, rivers, forests, etc. Canada was favored by nature in this respect, and nowhere was this more in evidence than in the Kawartha Lakes District, right at our own doors—a veritable tourist's paradise unexcelled anywhere else in the world.

Mr. Duffus, in a most interesting manner, referred to the early history of this section of this country, and took his hearers in fancy along the water route covered by Samuel de Champlain in his explorations through this district. He also dealt with the early history of the Trent Valley and Rideau Canals, referring particularly to the wonderful stretch of country through which the former passed, and the splendid work being performed by the Trent Waterways Association to advertise its beauties and attractions.

Interesting statistics were quoted by Mr. Duffus in order to bring home to his hearers the magnitude of the tourist trade and its value to the country. He pointed out that 24,000,000 were living in three states adjoining Ontario, with 3,000,000 owning automobiles. The tourist trade, he pointed out, was the third largest source of revenue, and was equal to one-third the total wheat crop, and approximates the annual mineral output of the province of Ontario, Quebec and British Columbia combined. Last year for the first nine months, 2,000,000 autos came into Canada from across the line carrying 9,000,000 millions of people. This was equal to every man, woman and child in the Dominion. If one could form any idea of the amount spent to feed these visitors, they might be able to realize the vast sums left in the country.

Further statistics of the tourist traffice to Ontario for 1925 was given by Mr. Duffus. Automobiles from United States:—1,139,436 for 24 hours or less; 201,768 for 30 days; 1,936 for six months; the two latter estimates represent three persons per car, 611,112 Americans. Value of automobile traffic, $24,818,634; value of all traffic, $40,000,000. Distributed approximately as follows: Accommodation, $72,000,000; food supplies, $14,120,000; amusement $60,000,000; transportation of gasoline, oil, etc., $6,000; hairdressing, toilet, etc., $2,520,000; refreshments, $1,720,000; stationery $560,000; miscellaneous souvenirs, $1,780,000.

This obviously does not take into consideration the additional money spent on articles such as furs, linen, etc., which are purchased on account of the saving made by buying in Ontario, and not having to pay duty thereon for goods of the value of $100 per individual of party over sixteen years.

Mr. Duffus also gave figures relative to the vast amount of American money which had been left in Peterborough, Lakefield and Bobcaygeon last year by tourists. The different provinces were quick to recognize the value of the tourist trade and were bending every energy to attract it. The people of Ontario should be up and doing in order that this province might get its fair share. Publicity was important. Courtesy on the part of officials and the people generally should be extended to visitors. Every municipal officer and council as municipal body should be quick to realize what this great trade means to this country as well as its great future possibilities. Mr. Duffus pointed out thatwith our great agricultral, forest and mineral wealth, and the great value of the tourist trade, Canada would never again be confronted with a period of depression.

The speaker was accorded a hearty vote of thanks by Miss Corkery, M.A., of the Collegiate Institute staff, and Miss M. Murtha, of the Separate School staff.

A number of excellent musical numbers featured the evening's programme.

GLANDULAR EXTRACT TO MEET FRACTURES

Japanese Surgeon's Experiments Promise Speedier Recovery.

Breaking an arm, a leg or even a hip may not be so serious an accident within a year or two. Recent experiments in Japan indicate, says Popular Science Monthly, that healing broken bones of young persons may be hastened, and the fractured bones of even old persons may knit together if the patient is treated with a certain glandular extract.

Next to the thyroid gland in the neck are four tiny glands known as "parathyroid glands." An extract from these, when swallowed or injected, causes the percentage of calcium and phosphate in blood serum to rise, it is claimed. Large quantities of both these chemicals are needed in bone building. One reason why bones usually heal very slowly is because it takes a long time to extract enough of these substances from the blood.

Dr. Ogawa, a Japanese surgeon, recently has been experimenting with parathyroid extract in the Japanese medical academy of Keijo. He found that rats fed with the extract grew twice as much new bone as those not treated with it. It is now being tried out on human beings, and the results so far have encouraged the belief that the long weeks of wearing bandages and plaster casts may be greatly shortened.

Brantford ROOFS

Protect Your Summer Cottage From Fire!

Underwriters give lower insurance rates on summer cottages roofed with Brantford Asphalt Slates because they are fire resistant and cannot be ignited by burning shingles or flying embers. 19

Brantford Roofing Co Limited Brantford, Ontario

Stock Carried, Information Furnished and Service on Brantford Roofing rendered by

A. McDonald Lumber Co., Ltd. Peterboro

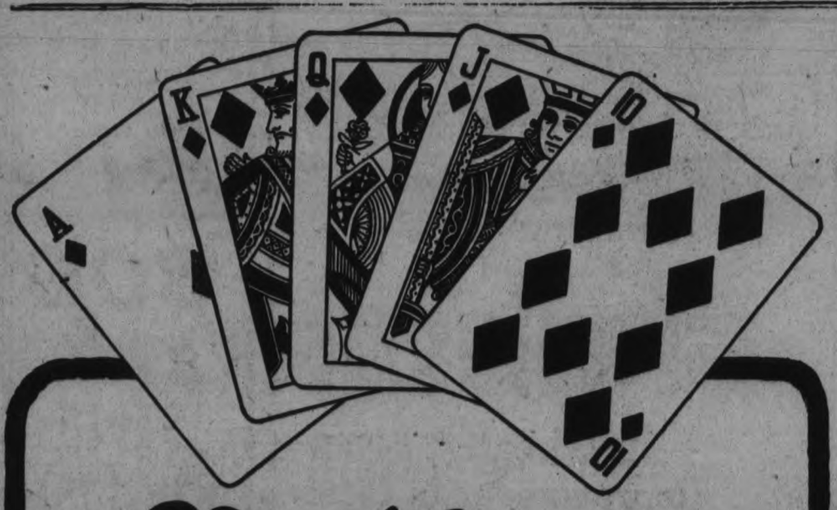

Notice

"Poker hands" now packed in each package and tin of OGDEN'S CUT PLUG Smoking Tobacco.

Save these "poker hands" and for the return of any 52 (bearing any numbers) we will mail a pack of high grade playing cards.

—Or for a complete set, numbers 1 to 52 inclusive, we will send 2 packs.

There is no advertisement printed on the playing cards.

Mail your "Poker Hands" to—Imperial Tobacco Company of Canada, Limited P.O. Box 1380, Montreal, Canada.

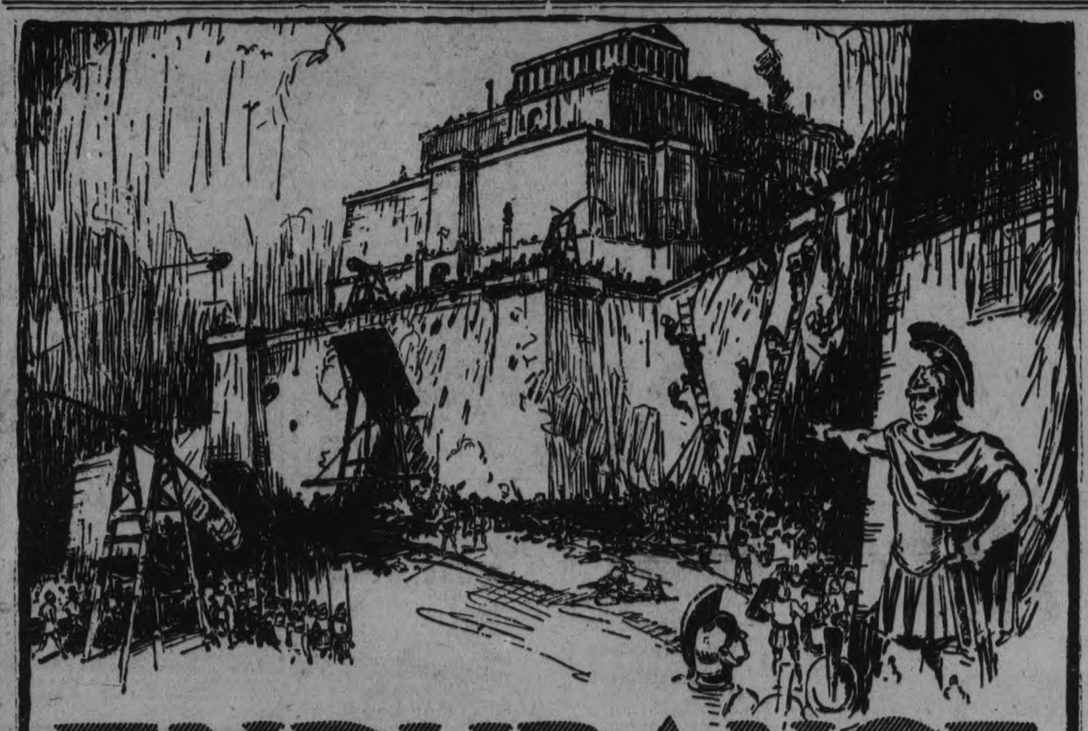

ENDURANCE

THE quaking shocks from Battering Rams and the smashing blows of huge stones flung from catapults were used in ancient warfare to break down the walls of cities under seige. Sometimes these walls withstood the battering of the enemy for years. The Greeks gave up the Siege of Troy after ten years and only got inside by strategy. The Walls of Jerusalem stood the Roman Siege for 143 days and the city only capitulated when actual starvation had made them too weak to resist. Like ancient fortifications, the powerful sidewalls and tread construction of a "Gutta Percha" Tire ENDURE the bombarding enemies of the road.

WHY did they make city walls so Enduringly strong? To protect their lives, their property, their liberty and their happiness. There is war to-day between the motor tire and the destroying enemies of the road. Why do we build the "Gutta Percha" Tires so ENDURINGLY strong? To give our customers **protection** against accident, to give them **economy** in service, to make them **free** from anxiety and worry when motoring. It is the wonderful ENDURANCE built into "Gutta Percha" Tires that makes their resistance to the warfare of the road the longest and most difficult siege in modern times.

DOES anything have a rougher life than a Tire? You can't match it for an existence of constant warfare against fearful odds. From the day a tire goes on, it is skidded and bumped; bearing a ton's weight, it is pressed upon sharp obstacles that would cut any other substance to shreds; it is subjected to side strains that call for thousands of pounds of resistance. It is exposed to the hot sun of summer, the snow and ice of winter, and with all its pounding and hard work, is expected to give long and uninterrupted service. There's no other tire so remarkable for ENDURANCE as a "Gutta Percha" Tire.

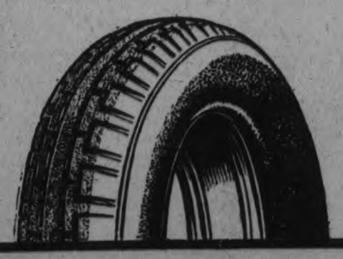

"GUTTA PERCHA" BALLOON CORD TIRES

"Built Better to Wear Better"

GUTTA PERCHA & RUBBER, LIMITED, TORONTO, CANADA :-: BRANCHES FROM COAST TO COAST

H. T. MILLARD AGENT, 225 Hunter St.

WOMEN'S PAGE

SOCIETY

Mr. and Mrs. Groh and son, Jack, of Belleville, are spending the week-end at the home of Mr. and Mrs. Grierson, Rogers Street.

* * *

Mr. Grierson of Niagara Falls is visiting his parents over the week-end.

* * *

Miss Nellie M. Doherty and Mr. John Doherty are in Toronto to-day attending their brother's wedding.

* * *

Mr. and Mrs. Charles E. Foster, 72 Monaghan Road, are spending the week-end in St. Thomas with Mr. Foster's mother, who is quite ill.

* * *

Friends of Mr. A. J. Reynolds, manager of the local branch of the Canadian Bank of Commerce, will be pleased to hear of the honor which has been done him in an invitation to speak at the conference of Kemptville Agricultural College, to be held in Kemptville on June 14th. The invitation is extended by the Canadian Bankers' Association, which Mr. Reynolds will represent at this meeting. Other speakers whose names appear on the agenda are Premier Ferguson and Hon J. S. Martin, Minister of Agriculture for Ontario.

* * *

A pleasant surprise birthday party, in honor of the birthday of George Gimblett, Junior, president of All Saints' Athletic Club, was held by the members of the Club and their friends last evening, at the home of Mr. and Mrs. J. E. Johnston, Bonaccord street. The evening was pleasantly spent in the enjoyment of music, dancing and dainty refreshments. The members presented a fountain pen to their popular president.

* * *

Miss M. Bishon has returned to her home at 553 Homewood Avenue, after graduating from the Kingston General Hospital Training School for nurses.

* * *

On Thursday evening, about twenty-five young people gathered at the home of Miss Ada O'Keefe, whose marriage takes place next week, to tender her a shower of miscellaneous gifts.

* * *

Mrs. B. L. Barns, Gilmour Street, was a tea hostess of this week.

* * *

Miss Isabel Phillips, who has been visiting Mrs. A. H. A. Robinson, Gilmour Street, has returned to her home in Truro, N.S.

Still Enjoying Life at 84

Thanks To That Wonderful Remedy

MILBURN'S HEART AND NERVE PILLS

Mrs. F. H. Miller, 1843-11th Ave. East, Vancouver, B.C., writes:—"Five years ago my husband suffered terribly with severe attacks of palpitation of the heart and smothering spells, and two doctors stated that he could not possibly live six months.

A friend recommended Milburn's H. and N. Pills, with the result that my husband is still enjoying life at the age of 84 years.

He has improved so wonderfully that he can now climb the stairs without having those awful pains in his heart."

Put up only by The T. Milburn Co., Limited, Toronto, Ont.

Evening Examiner "Ideal Fashions" by Jean Bell Hamilton

1239

Tiers! Tiers! Tiers!

With them you are smart—without them, that's another story. In this smart frock of printed crêpe the slightly flared flounces are slashed in an interesting manner before being set onto the straight dress. There are gathers at each shoulder where the back joins the front. The dress opens at the neck far enough to permit it to slip over the head easily, and long set-in sleeves have their fulness neatly gathered into narrow wrist-bands. No. 1239 is in sizes 34, 36, 38, 40 and 42 inches bust. Size 36 bust requires 5¾ yards 36-inch figured crêpe. Price 20 cents.

Many styles of smart apparel may be found in our Fashion Book. Our designers originate their patterns in the heart of the style centers, and their creations are those of tested popularity brought within the means of the average woman. Price of the book 10 cents the copy.

Pattern Purchase Coupon

Address Fashion Department, Evening Examiner

No. ..... Street .....

Name .....

Pattern Number ..... Size .....

Town .....

Province .....

Amount Enclosed .....

Price 20 cents each—coin preferred

INJURIES FATAL.

Girl Dies in Hamilton Hospital Week After Accident.

HAMILTON, May 15 (Canadian Press).—Dorothy Ackerman, a nine-year-old girl, died in the General Hospital during the night as the result of injuries she received when struck by an automobile one week ago.

MORNING—NOON & NIGHT

Positively Pure

Our Pasteurized Milk comes to our patrons in unquestioned purity—clean and sweet. Milk that brings to you all of the cream that came with the milk. Customers can depend upon Milk Products Milk in every way.

PETERBORO MILK PRODUCTS LTD
Phone 1900. PETERBORO ONT.

The Woman's Day

Written by a Woman for Women.

Touching brightly on woman's every major interest in life from books and babies to politics and psycho analysis.

(By Allene Sumner)

IS HE HOME?

All the strivings of modern woman to be something that she is not, to be a person rather than a stupid, clacking creature, are vain. This blow comes from a scholar of the Greek who, delving into dusty Greek tomes of ages ago, finds that the female chatter of then is so like the female chatter of the now that women might as well make up their minds that basically they are but what they are. He especially points to the Fifteenth Idyl of the classic poet Theocritus in which two wives, Gorgo and Praxinoe, chatter in this wise.

"Praxinoe: 'This wretched hovel is all the fault of that mad man of mine. Here he came to the ends of the earth and took—a hole, not a house—always the same, anything for spite!'

"Gorog: 'Don't talk of your husband like that, my dear girl, before the little boy! Never mind, sweet child, she is not speaking of papa, nice papa!'

"Praxinoe: 'That papa of his the other day went to get soap and rouge at the shop, and back he came to me with salt—the great big, useless fellow!'"

CLUB TALK.

If you club women prefer to talk of next year's club program rather than papas who buy salt instead of soap, consider a "Racial Background" program. General books might include Bercovici's "Around the World in New York," Abbot's "Immigrant and the Community," Ross "The Old World in the New," and books on various races might include Grant's "Peasantry of Palestine," Villari's "Italian Life in Town and Country," Garnett's "Balkan Home Life," Ball's "Things Chinese," Hough's "Dutch Life."

CHECKED HOSE.

The mode's vogue for check fabrics in suit wanders into the hose realm, leaving its mark upon small vaguely checked beige and taupe silk and lisle sports hose.

CAR SLEEPERS.

Women never lose their sense of propriety even when sleeping on street cars. This is the latest finding of science, which also has discovered that man's latent improprieties exhibit themselves in public slumber. They nod and soon, with a childish cherubic expression, sink to rest upon the soft shoulder of a woman passenger to right or left. But the street car woman sleeper purses her lips, clutches her purse, and nods jerkily up and down.

MAID'S JOB.

If you are maid-of-honoring at a spring wedding, you might enjoy knowing just why you're all decked out in jade or maize or peach chiffon with picture hat to match. In return for the privilege of being all dolled-up you must hold the bride's prayer book and bouquet while the ring is slipped on, return them when the ordeal is over, and arrange her train for her as she leaves the altar. The maid also acts in an assistant hostess capacity, helping the Bride receive her guests in reception line.

IT PAID.

Mothers who wonder if much, or any, of the effort put on "those little extras" in their child's life, "really pays," may enjoy the story of Jeffery Farnol, author of "The High Adventure." He says that all his writing success dates from the day when, aged 6, his father and mother read aloud to his brother and himself every evening. Not "Little Black Sambo," either, but "Count of Monte Cristo" and "David Copperfield."

GIVE CONFIDENCE TO YOUNG MOTHERS

By Always Keeping Baby's Own Tablets in the Home.

A simple and safe remedy for the common ills of babyhood and childhood should be kept in every home where there is either a baby or a young child. Often it is necessary to give the little one something to break up a cold, allay fever, correct sour stomach and banish the irritability that accompanies the cutting of teeth.

Experienced mothers always keep Baby's Own Tablets in the home as a safeguard against the troubles that seize their little ones so suddenly and the young mother can feel reasonably safe with a box of these Tablets at hand and ready for emergencies.

Baby's Own Tablets are a mild but thorough laxative that act without griping and they are absolutely guaranteed free from opiates or other harmful drugs. They are sold by medicine dealers or by mail at 25 cents a box from The Dr. Williams Medicine Co., Brockville, Ont.

THE HOME KITCHEN

THE USE OF NUTS IN THE DIET.

Nuts are frequently used as meat substitutes as they are rich in protein and fat. The Brazil nut is especially endowed with protein sufficient to satisfy the requirements of normal nutrition. Nuts may be used interchangeably with meat, though poor in calcium and vitamines A and C. These things can, however, be added with fruit and vegetable combinations. Peanut flour is highly recommended to use with other flour in bread making.

In judging a nut diet two and a half Brazil nuts make one hundred calories, ten almonds the same, three large walnuts, five peanuts and five large pecan nuts are the same and so on down the list.

Nuts used as a staple appear in soups, salads, roasts, desserts, and in fancy dishes. Almond meal that contains no starch or sugar is used often in the diabetic diet.

Potato and Nut Cream Soup.

Pare six medium-sized potatoes. Boil until soft, drain, mash, add pepper, salt, two teaspoonfuls of sugar, a tablespoonful of butter, a quart of hot milk, and a tablespoonful of corn starch dissolved in a little cream. Bring to boiling point and then put through puree sieve. If too thick, add a little more hot milk and stir until the consistency is just right. Meantime whip a half cupful of cream stiff and add to it a little salt and pepper and two tablespoonfuls of finely chopped nuts. Drop a tablespoonful on top of each portion of soup. The flavor will be improved if the juice of a large onion and a half cupful of minced celery is added to the soup.

Walnut Fritters.

Put a cupful of milk and a tablespoonful of butter into a saucepan. When it begins to boil, add three tablespoonfuls of dried and browned crumbs and a little dredging of flour Cook gently until it comes free from the pan. Cool, then add two eggs, beating until smooth, a heaping tablespoonful of chopped walnuts, a teaspoonful of grated onion, the same of chopped white celery leaves, pepper, salt and a saltspoonful of sugar. Mould into small pats, dip in egg, then in crumbs, and fry a delicate brown. Garnish with grilled tomatoes. Serve a cream or smooth tomato sauce with the fritters.

Nut Peppers.

Cut off the ends of four bell peppers and remove the seed cones and tough skin ribs. Take a cupful of dried crumbs, a quarter cupful of chopped pecan nuts, a grated onion, a minced hard boiled egg, a tablespoonful of butter, a tablespoonful of sugar, pepper, salt, a beaten egg, and a little heavy cream to bind the mixture. Stuff the peppers, after oiling them over, and bake until the peppers are tender when pierced with a straw.

Give it Fair Play

Why not decide NOW to give ZUTOO Tablets, the remedy so generally used for headache, a fair and square trial?

If there is any doubt in your mind as to the worth of these tablets or of their harmlessness, try them and KNOW the truth.

Don't sacrifice your comfort on account of prejudice or skepticism. Try the tablets and know. 25c at dealers or by mail prepaid. B. N. Robinson & Co. Reg'd. Coaticook, Quebec.

Zutoo

D·D·D·

This greatest of skin remedies will remove those skin afflictions that have made your life a burden. That intolerable itching, burning and discomfort will disappear under the magic of this remedy. It has healed many cases pronounced hopeless and will reach your case.

The first $1.00 bottle relieves you or your money back. Try D. D. D. soap, too.

McDermid & Jury, Druggists
McDermid Drug Co., Ltd.
J. P. Bond, Druggist.
A. G. Harris.

CARS KILLED 25,000 IN U.S. DURING 1925

Motor Accidents Also Cause Injuries To 700,000 People.

NEW YORK, May 15 (Canadian Press).—Automobiles in the United States in 1925 killed approximately 25,000 persons and injured 700,000, most of the accidents being preventable, according to William H. Connell, retiring president of the American Road Builders' Association, who spoke at the twenty-third annual convention dinner of the organization last night.

Canadian Granite Used For Monuments In France

MONTREAL, May 15 (Canadian Press).—Fifty-four pieces of granite from the quarries at Beebe, Que., will shortly be shipped to France to take their place in eight monuments that are being erected on Belgian and French battlefields to commemorate the heroism and hardihood of the Canadian Army Corps. Six blocks weigh fifteen tons each, and they will be used as the central shafts in these memorials. Each central block will bear inscriptions in English and French describing the event commemorated.

H.P. SAUCE

Enjoyment with Economy.

Makes those "left-overs" delicious.

Today's Fashion

By Vera Winston

Dinner Gown of Shrimp Pink Georgette and Silver Lace.

Smart women find the soft dinner gown a necessity for Summer wear. The model sketched above is an ideal frock of simple and graceful lines, to wear on Summer evenings.

Shrimp pink georgette is the material used, and this is most effective, combined with the delicately patterned silver lace, which makes the lower part of the skirt, the vestee, and the long folds that finish the sleeve length.

Fine loop edging of silver thread outlines the slender collar of the frock, and the ornament at the front is shrimp color, with shrimp grosgrain ribbon ends dropping almost to the hemline.

NO COUNCIL SEATS FOR FOUR NATIONS

League Committee Opposes Increase in Number of Permanent Seats.

GENEVA, May 15 (Canadian Press).—All arguments for an increase in the number of permanent seats in the League of Nations Council have fallen on deaf ears, and President Motta of the reorganization committee last night sounded the death knell of the hopes of Spain, Brazil, Poland and China to sit in perpetuity. M. Motta stated the majority opposed an increase in the permanent seats, while one nation, Sweden, was against any increase.

Smocking Puts a Brave Front on a Spring Frock

BUTTERICK 6813

Here is a little frock, new French in cut and old English in its smocking, that can go to day-school in cotton crêpe and to Sunday-school in crêpe de Chine. Cherry red, crayon blue, love-bird green, violet and the new crushed-berry pinks are delightful shades for a silk frock that isn't worn every day, or for a cotton voile frock that can be washed when necessary. Crêpe de Chine washes nicely, too, in these show-the-spot colors. Dark blue smocked in scarlet, hunter green with lighter green, wood brown with nasturtium yellow are excellent colors for school.

The Examiner does not sell these patterns.

HER OWN WAY

by

A GIRL of TODAY

MAMIE'S GREAT SURPRISE

My face, I was sure, was getting redder and redder but I stood by my guns. "Last, but not least, Mamie Riley," I said. "I had someone this day tell me he loved me and wanted me."

"So have I," said Mamie quietly.

I had been stretched out on the sofa but I sat up with a jerk.

"Mamie, you haven't really seen Mr. Tremaine again?"

"Yes."

"And talked with him?"

"Yes."

"Oh, Mamie! What did he say? Tell me all about it."

"You are tired, dear. I ought not to keep you up. I told the men that you have had enough excitement for one day."

"I couldn't sleep now unless you told me all of it."

"Well, you see, Judy, Buddy saw me last night. At first he could not believe it was I, but he finally recognized me although he did not let me or anyone else know it. He was so afraid that he would lose sight of me again.

"This morning he came into the restaurant about 10 o'clock. You know that there are less people there at that time than any other. He walked directly over to the hat-checking room.

"The first word he said to me was, 'Mamie, why did you do this terrible thing?'

"'Most people would say I did the right thing, Mr. Tremaine,' I answered.

"'Please, please, Mamie,' he pleaded. 'Don't high-hat me now. I couldn't stand it. Did I ever say anything to you that for one moment would make you think that I had intended to do you any harm?'

"I did not—I could not answer.

"With that he came back into the hat-checking room and grasped my shoulders.

"'Answer me,'" he commanded.

"'No, you never did. But Lola Lawrence told me that you had sent her to Tortentio also, and that when you had grown tired of her she suddenly found that Tortentio had no more interest in her voice. She said that same thing would happen to me.'

Buddy fairly shook me.

"'Mamie, do you think I could ever love a woman like Lola Lawrence?' he demanded."

(Copyright, 1926, NEA Service, Inc.)

Tomorrow: Greater Than Love.

Cold Water Always

Joints—beef, mutton, pork and Ham—are perfected by the tang of Mustard.

should be cold to give the best effect and the Mustard should

be mixed 10 minutes before the meal.

Keen's Mustard aids digestion

SAVE YOUR TEETH

Prepared by the Oral Hygiene Committee of Canada, with which the Peterborough Dental Society is Collaborating.

TOOTH EXERCISE.

You have read considerable of late about the 'daily dozen,' and other such setting-up exercises.

So you know, of course, that the body requires exercise if it is to develop and keep fit.

You have been told, too, that a vigorous chewing of your food is both beneficial and necessary as the first step in good digestion.

But perhaps you have never given thought to the beneficial effects of thorough mastication on the tooth structures themselves.

In the first place, then, there is the stimulating effect on the supporting structures of the teeth, giving them proper 'tissue tone.'

In the growing child, the development of the jaws necessary to provide for the normal arrangement of the teeth, is impossible without sufficient masticatory exercise.

Former generations ate hard and coarse foods, and suffered little from dental trouble.

Mastication of such tough uncooked food gave to their teeth and jaws sufficient exercise to promote the most vigorous circulation and a very decided massage of the gums. These agencies through the abundant blood supply to the jaws provided ample tissue nourishment for growth and development along with great powers of resistance to infection.

To-day, we are using a great many over-refined and pre-digested foods, which require little or no chewing, and in the use of which, even the mechanical effects from the scrubbing of the tooth surfaces are lacking, with the result, that Nature working out her inexorable law, that a member that is not functioning as intended, gradually loses its efficiency, is making the tooth structure softer and less resistant to disease.

There should be, therefore, an habitual use at each meal, of foods selected, not only on account of their nutrient qualities, but because they are of such a nature as to require vigorous masticatory effort.

VIADUCT CONTRACT IS LET IN TORONTO

Price Estimated at $2,000,000—Many Tenders.

U. E. Gillen, general manager of the Toronto Terminals Railway Company, in charge of the construction of the viaduct, announced today that the contracts for the Bay and York streets subways and the concrete structure in front of the new Union Station has been awarded to P. Lyall and Sons Construction Company, Limited, of Montreal.

A large number of tenders were received for the work. Mr. Gillen, in accordance with the rule of the terminals company, would not announce the price, but the estimate for the entire work covered by the contract is approximately $2,000,000.

Work on the new subways and concourse in which will be provided facilities for the mail, baggage and express services, will commence as soon as possible, Mr. Gillen stated.

He also announced that the terminals company is calling for tenders returnable on May 26 for the removal of the York Street bridge.

BODY FOUND IN LAKE.

INTERNATIONAL FALLS, Minn., May 15.—(Canadian Press.)—The body of Robert Hurton, a Canadian citizen who disappeared from Fort Francis, Ont., March 9, was taken from Rainy Lake Thursday.

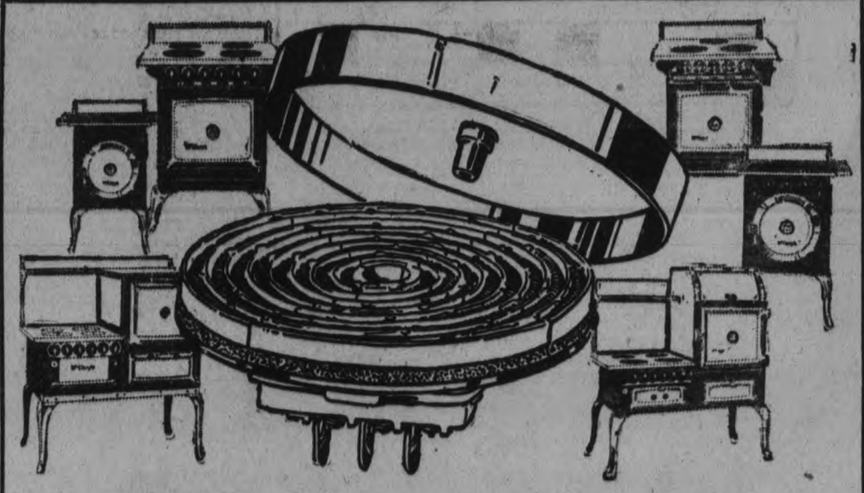

SPEEDIRON

PAT'D. and REG'D. 1925

—the Greatest Electric Range Improvement in Fifteen Years

INDISPUTABLY the most efficient element ever invented—McClary's Speediron offers advantages of speed, economy and year-in, year-out durability possessed by no other electric element in the world.

McClary's Speediron Element is *protected* in every sense of the word. Protected against accidents. Protected against the roughest usage. Protected against hard knocks—liquids boiling over. Nothing can harm the Speediron because the coils are surrounded by a cast-iron wall and cooking surface.

McClary's Speediron lasts as long as the range itself. If the coils should burn out from long service you simply lift the element out and have the coils replaced easily, quickly—at the cost of a few cents. No inconvenience. No waiting for costly repairs.

McClary's Speediron is now on all McClary's electric ranges. You won't know what real cooking satisfaction is until you've used it. Ask your electric range dealer or write us.

McClary's Electric Range

109

For Sale by Utilities Commission, City Buildings Simcoe Street

Crisp, Tasty, Nourishing TRISCUIT

made of perfect whole grains of wheat—Delicious with butter, cheese or marmalades

DID YOU EVER STOP TO THINK?

By Edson R. Waite, Secretary, Shawnee, Okla., Board of Commerce.

THAT no modern city is greater than its newspapers.

THAT it can safely be said without any fear of contradiction that no city of its size is better served than yours.

THAT newspapers are the great leaders that most aid a city's ambitions, growth and progress.

THAT they are read by every family.

THAT they should have the confidence and support of all the people.

THAT their advertising columns are reliable servants of all buyers and sellers.

THAT the old saying, "There is no form of advertising as good as newspaper advertising" is as true today as it ever was and will remain tru for all time to come.

THAT business concerns should never forget what a tremendous service they render the public.

THAT well-written ads have a world of meaning to the buyer.

THAT the buyers know that they can depend on the offerings made by the consistent advertiser.

Everybody knows that the up-to-date merchandiser always advertises that which the time and trade require.

(Copyright, 1926.

YOUNG'S POINT NEWS.

YOUNG'S POINT, May 13—Rev. J. H. Stringer, R.D. of Haliburton, was the guest of Mr. and Mrs. Andrew Wilson on Monday and Tuesday of last week.

Mr. Jay Knox of Lakefield was in the village on Friday.

Mrs. Wm. Ayotte of Clydsdale was the guest of her sister, Mrs. Wilson, on Monday.

Mrs. Ken Sweeting of Selwyn spent Sunday the guest of her mother, Mrs. Bullock.

THE EXAMINER CROSSWORD PUZZLE

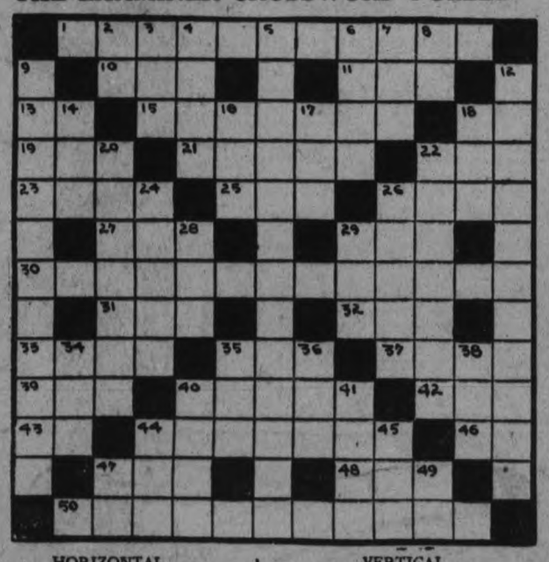

HORIZONTAL.

1. Process of breathing.
10. Rake for a furnace fire.
11. Stir.
13. Second note in the scale.
15. Act of saving a vessel or goods from the perils of the sea.
18. Bone.
19. Rowing implement.
21. Sinister glances.
22. Auto coach.
23. Memorandum end of a check.
25. Before.
26. Fairy.
27. Grazed or was nourished.
29. To stroke lightly.
30. Cooling.
31. Anger.
32. To marry.
33. Shallow receptacle for carrying dishes.
35. Fashion.
37. Withered.
39. Electrified particle.
40. Large inn.
42. Noise.
43. Alleged force producing hypnotism.
44. Sailor.
46. Preposition of place.
47. Sun god.
48. Implement for cutting wood.
50. Refilled.

VERTICAL.

2. Exclamation of inquiry.
3. Call for help at sea.
4. Sound of a bell.
5. An echoed sound.
6. Labels.
7. Small fresh water fish found in Europe.
8. Yellow Hawaiian bird.
9. Over-exhaustion.
12. Transfer of deed by writing (p.l)
14. To dine.
16. Sheltered side on a boat.
17. Part of verb to be.
18. Possessive pronoun.
20. A brutal fellow.
22. Happened.
24. Strawberry.
26. Crown of the head (pl.)
28. To perish.
29. Cat's foot.
34. Wand.
35. Because.
36. Lair of a wild beast.
38. Inlet.
40. Entrance passage.
41. Fewer.
44. Soft broom.
45. Hurrah.
47. Point of compass.
49. You and I.

YOUR HEALTH

By ROYAL S. COPELAND, M.D., Former Commissioner of Health, New York City.

I know a very pretty woman who attributes her beauty to good health. However despite her healthy organic condition she occasionally suffers from a few minor nervous troubles.

As her case is applicable to numbers of women I will go at more length into it. Like so many women of the present day she goes to business daily and in the work she does she allows herself to become rushed and to grow nervous in contending with this rushed condition. She admits herself that most of the rush is due to bad management and she is taking steps to correct it.

Now if you find that your nerves give you uneasiness occasionally I advise first of all a visit to your doctor. No one was ever harmed by an occasional physical examination. On the other hand you either benefit by the assurance that you are in good physical condition or else you find what is wrong early in the game and take intelligent means to check it.

In the case of my friend the main things the doctor advised were the avoiding of stress and strain and the indulging in at least an hour's exercise daily. When she can she takes this hour's exercise out in walking. If she cannot arrange to walk however she divides her exercise time up into fifteen-minute periods of indoor exercise. She keeps a ready list of exercises in her mind and does various ones to give herself variety.

Here is an exercise that is quite strenuous. You can put it on your list and if you are unable to perform it at first you can become better at it through practice. If it seems a bit strenuous go at it gradually trying it for only a few counts the first time and gradually increasing your counts.

Begin by taking your place as real runners do in a race. This means to lean forward with your right knee bent in front of you the fingers of both hands supporting your weight by placing them on the floor in front of you and with your left leg straight out behind you resting your toe on the floor.

Now quickly bring your left foot forward and put your right foot back.

Repeat this alternating rapidly until you can go through it ten or fifteen times in quick succession.

ADVENTURES of the TWINS

by OLIVE ROBERTS BARTON

No. 16—THE GREEN DINGBAT SPEAKS.

The Twins took the little Rag-bag Whiffet by the hand and led him away. They could still hear the Balloon Man crying his wares, and the green poll-parrot chattering away on his post. "Yes, my dear, I'll have three lumps in my tea, well—if you insist—"

"Don't worry, Whiffet, we'll find your lost shadow somewhere. It can't have gone so very far," said Nancy. "How many buttons have you left out of your fortune?"

The Whiffet reached into his pocket and pulled out all his buttons. "Two pearl ones, four bone ones, three shoe-buttons, one off the old alpaca duster, a collar button and a snapper," he counted.

"Well, you're rich yet," said Nick.

"What are you asking for?" said the Whiffet, putting his fortune away again.

"Because there's a sign over there that says 'Side-Show,'" said Nick. "Will you pay our way in?"

"Sure," said the little rag-bag creature, who was kind-hearted, even if his clothes had shrunk and he hadn't such a thing as a shadow about him.

So they went to the side-show tent and paid a shoe-button and three pins apiece to get in.

The side-show man, who wore three sets of spectacles on his nose, four neckties and two suits of clothes, looked at them closely. "You look honest," he remarked. "Pass in."

The first thing they saw was a sign. The sign said, "Ask the Dingbat. He'll tell you." Under the sign sat a queer-looking person at a table. The queer-looking person who sat at the table was green and he could wiggle his ears.

"What are we to ask you?" said Nick.

"Ask me how old Anne is," said the Dingbat.

"Well, how old is Anne?" said Nancy.

"It's none of your business," said the Dingbat, wiggling his ears.

"The very idea!" cried Nancy. "Such manners! I never in all my life heard such a thing."

"I'm not paid to have manners," said the Dingbat. "That costs extra."

"How much?" said the little Rag-bag Whiffet hurriedly reaching into his pocket. All he heard was 'costs extra' so he supposed he'd have to pay.

"How much have you?" said the Dingbat.

"Two pearl ones, four bone ones, one off the old gray duster, a collar button, and a snapper," said the Whiffet. He didn't say anything about the shoe buttons because it had taken all his shoe-buttons to get in.

"Well, that's what it will cost you exactly if you wish me to be polite," said the Dingbat. "All but the snapper. I've got one. He's a beagle and snaps at all the cats and the postman. Now then, ask me all over again. How old is Anne?"

"Say," said the little Whiffet, "if it's all the same to everybody, and I've paid for everything, I'd like to ask a question myself."

"At your service, sir," said the green Dingbat, wiggling his ears most politely.

"Where is my shadow?" said the Whiffet. "I lost it coming over the stile."

The green Dingbat turned blue, then red, and then to a beautiful dark raspberry. "Ask Mr. Snoopsy," he said, "the pirate, who lives in a cave between Hidy Go Land and the sea."

(To be continued.)

(Copyright, 1926, NEA Service, Inc.)

Mr. and Mrs. Earl Browning of Peterboro called on friends in the village on Sunday.

Mr. and Mrs. Robert Kearney of Peterboro were the guests of Mrs. Duggan on Sunday.

Mr. Percy Stenner of Peterboro was the guest of Mrs. Wilson on Sunday.

Mr. F. G. Young of Peterboro was in the village on Friday.

Mr. and Mrs. Arthur Duggan and Miss Thelma were in Peterboro on Saturday.

Mr. and Mrs. George Curvin of Peterboro was in the village on Sunday.

The work on the new lock is progressing. The teams have commenced to draw gravel from Young's pit again.

Quite a number of people have been ill with "flu.' Miss Aikenhead, teacher of the junior room, was confined to her room with it. Miss Ethel Wilson taught for her while she was ill.

Mr. and Mrs. Clayton Montgomery of Hall's Bridge passed through the village on Sunday enroute to Hall's Glen.

Rev. R. T. C. Dwelly, the newly in Toronto on Saturday. went to Oshawa on Monday to see about having his household effects moved to Young's Point but owing to the bad condition of the roads he was unable to get moved.

The first shipment of cheese from the local factory was sold to G. A. Gillespie of Peterboro for 17 11-16 cents a pound.

The new cheese instructor, W. J. Moore, visited the local cheese factory on Wednesday.

Mr. and Mrs. Dave Darling of Peterborough visited at the home of the latter on Wednesday.

Miss Gladys Lindo of Toronto who has been visiting at the home of Mrs. Wilson left for her home in oTronto on Saturday.

Miss Bess Wilson is the guest of her sister, Mrs. Dave Darling, Peterboro.

Avoid feeding mouldy hay. It is dangerous to live stock.

S	T	Y		S	H	E	L	L		O	W	N
A	R			A	R	A				O	O	
D	O	R		P	R	I	M	P		R	O	D
		C	E	D	E	D		P	A	R	E	D
S	A	N	E	R		S		R	E	V	E	L
C	R	O	D		A	L	A		S	I	N	E
R		V	O	L	C	A	N	O	E	S		V
A	L	A	S		E	N	D		N	I	C	E
P	A	T	E	S		T		O	T	T	E	R
	D	O	S	E	S		B	A	S	E	D	
P	E	R		W	A	G	E	R		D	A	M
E	N			M	A	N				R	A	
A	S	K		J	E	T	T	Y		A	S	P

SOLUTION OF YESTERDAY'S CROSSWORD PUZZLE

Thousands are Sick

No Need for Headaches, Indigestion, Kidney, Bladder or Blood Disorder.

Tanol Calomel, the only medicine that acts upon the liver, cleans the stomach, purifies the intestines, restores the internal organs to their natural state.

Just get a few Tanol Calomel tablets from your druggist, take one before meals or better still take two before bedtime, next morning drink a glass or two of hot water and away goes all the poison wastes and toxins that have been causing your headaches, gas on stomach, kidney pains, rheumatism, etc.

Tanol Calomel is harmless to take, does not nauseate, no bad after effects, no salts or seidlitz are needed next morning like ordinary calomel. Just what you need to make you eat better, sleep better, work better, digest better and feel 100 per cent better in every way. F. C. Webber Charlotte St., Peterboro, has these tablets.

Every Muscle Resting —evenly and gently supported

The Marshall Mattress has revolutionized sleeping comfort.

It is a mattress scientifically built to give real body support for every weary muscle of the sleeper. Only when every muscle of the body is completely relaxed can true healthful sleep be enjoyed. Ordinary stuffed mattresses give support only to parts of the body—the shoulders, hips and legs; the Marshall Spring Mattress, built with many hundreds of individual highly resilient spring units gently and evenly supports the natural contour of the body. Every muscle of the body being comfortable and properly supported means true muscular relaxation and real health-building sleep.

Send for our free booklet, "Perfect Sleep"

MARSHALL VENTILATED MATTRESS CO. LIMITED, TORONTO ONTARIO 180

Marshall TRADE MARK Spring Mattress

GUARANTEED FOR FIVE YEARS

5 GRADES $25.00 to $75.00

NON RUSTABLE D&A CORSETS

D & A Corsets and Corsettes give the lines which are called for by latest styles & make the most of any figure.

The illustration shows an elastic-panel model very slightly boned. It is justly popular, as while it confines the hips and assures slim lines, it is comfortable either standing or sitting.

There is a D & A for every figure. Ask your corsetière.

DOMINION CORSET CO., Montreal QUEBEC Toronto

Makers of La Diva and Goddess Corsets. 3-2

Tomorrow's HOROSCOPE

By Genevieve Kemble

SUNDAY AND MONDAY, MAY 16-17.

Sunday's horoscope shows favorable conditions for all pertaining to spiritual, intellectual and educational matters, but enjoins the control of the temper and discretion in social intercourse. New ventures are favored.

Those whose birthday it is may launch forth on new ventures, having surmounted old obstacles, with the prospect of stable growth and sure returns. A child born on this day may be industrious and capable, but should learn to control its tongue and temper. It should succeed with large corporations.

Monday's astrological forecast is for an important change, with possible travel and new environment. The opportunity should be grasped and the ambitions pushed vigorously to the desired goal. Employment is favored in many ways.

Those whose birthday it is may find a fine opening for the attainment of desired ambitions, possible through change, travel or radical upheaval of benefic import. Also employment is under benefic sway for the year. A child born on this day should be ambitious, generous and adventurous and will probably attain high place in life through its fine personal qualities and initiative. It should also succeed well in the employment of others.

THE CORNER STORE

It's just around the corner, and a little bit of place—the store where, twenty times a day, the youngsters have to chase. Yea, Tommy takes some money an' he grabs his coat and hat, an' he hustles round the corner for a bit of this or that.

"We're out of bread," says mother, "an' the butter's kinda shy." And then she thinks of other things that she forgot to buy. Necessities are listed and a basket's handed son. He kicks a bit, but mom inisists, and sends him on the run.

I've often wondered what we'd do without the corner store. The man who runs it always has the things you're looking for. The grownups call it handy and they hope it's there to stay, but kidlets kinda razz it, 'cause it interferes with play.

Mark Twain had his hair massaged daily up to the time of his death.

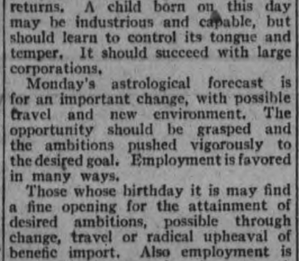

WE SELL THE Marshall TRADE MARK Spring Mattress GUARANTEED FOR FIVE YEARS

The Cressman Co. Ltd.

GOOD NIGHT STORIES

By Blanche Silver

DICKY MEETS A BUSY LITTLE BUILDER.

"Well," laughed Dicky when he saw several little bees buzzing around a limb of the chestnut tree out in his yard, "What's the idea? Can't you find better honey from the garden flowers than you can up in that old chestnut tree?"

The busy bees went on with their merry buzzing and paid no attention to Dicky.

"I wish Happy Giggles was—," he began when a tiny hand touched his arm and Dicky turned around to find the little Make-believe elfin standing at his side. "Hello, there, Happy Giggles! I was just getting ready to wish for you."

"Here I am," laughed the elfin. "I suppose you would like to know why those bees are wasting their time fooling around the chestnut tree when there is so much honey out in the garden?"

"You're right, Happy Giggles," replied Dicky. "Ask that biggest bee."

Happy Giggles whistled softly. Then the bee came down quickly and nodded to the elfin and Dicky.

"Glad to see you, folks," he buzzed merrily. "This is a busy day with us. We have to strengthen the edges of our hive so we're gathering the juices from the chestnut buds. Come along. This stuff hardens quickly, and I want to put it in place." Then he spread his wings and sailed away, Dicky and Happy Giggles following close behind him. When he reached the bee tive, he began mixing the juices of the chest

"Can't You Find Better Honey?"

nut bud with some wax. When it was just right he laid it all along the edges of the beehive, and as soon as the air hit it, it hardened.

"Now that will protect the edges of the hive," he buzzed, sitting down to chat once more.

"Tell me, Mr. Bee," whispered Dicky. "Where are the queen's cells?"

"All those big ugly looking cells along the edge belong to the Queen Bees," replied the little bee.

"Those horrid, ill-shaped cells?" asked Dicky. "I thought the Queen Bees would have the very best of cells."

"No indeed," laughed Mr. Bee. "Any old lump of wax is good enough to make the queen's cell. Then if we need a bit of extra wax for anything, we just dip out some from thecovering of the queen's cell. That's why they don't look neat. Then, too, they are usually always pear-shaped. You can always tell the cells of the drones by their superior size."

"Looks as if you were going to have plenty of queens in this cell," laughed Dicky. "I should think they would all get to fussing with so many queens."

"Don't worry," buzzed Mr. Bee. "When they hatch out and are old enough, they'll take a few workers from this hive and travel off to build new homes for themselves. You see bees increase so rapidly we have to do something and every swarm of bees that leaves this hive must have a queen at their lead. She picks out the next home site and her followers build the hive for her. I must get busy. Goodbye." Then without another word, Mr. Bee sailed away.

Dicky and Happy Giggles watched the swarm of bees around the beehive awhile, then they wandered on through the weeds to play.

(Copyright, 1926.)

THOMASBURG PERSONALS

THOMASBURG, May 15. — Mr. and Mrs. Joseph Hart of Roslin spent Sunday last at the home of Mr. William R. Kerr.

Miss Ruby Holbert took dinner with her sister, Mrs. William Vance, on Wednesday.

Mr. and Mrs. Melburn Adams of Uxbridge are visiting friends here.

Miss Hilda Vance of Tweed spent the week-end at the home of Mr. Harvey Vance.

Quite a number attended the sale of the stock of the late Christopher Carleton on Friday last week. The horses sold for $20, $30 and $40.

Miss Mae Lee spent Thursday evening at the home of Mrs. Robert Kerr.

Master Wesley Prindle is quite ill.

Miss Florence Pounder and brother, James, spent Tuesday evening at the home of Mr. Byram Arbuckle.

Miss Ruby Holbert left on Thursday for Kingston, where she will train as a nurse.

A few from here attended the play entitled "The Little Clodhopper," given in the hall at Roslin on Friday evening.

Mrs. E. Grills and little Miss Marion Grills called on Mrs. Dorothy Elliott on Wednesday afternoon.

Mr. Hermon Elliott is erecting a new meat shop, and expects to start selling meat soon.

TWEED NEWS

TWEED, May 15. — Rev. Father Quinn, Smith's Falls, visited his parents, Mr. and Mrs. John Quinn.

Mrs. T. G. Lough and family left for their home at Marchwell, Sask., after spending the winter with her father, Mr. William Speck.

Mrs. Molyneaux of Picton is visiting in town.

Mr. Fred. Alexander, of Queen's University, Kingston, is visiting with Mr. and Mrs. W. A. Donnelly.

Mrs. Jas. Quinn left for Preston, where her son, Dr. Stafford Quinn, is ill.

Mr. Frank Murphy spent a few days with his father, Mr. Jas. Murphy.

Mrs. (Rev.) Sexsmith, Queensboro, is visiting her parents, Mr. and Mrs. W. W. Garrett.

Mr. and Mrs. William Easterbrook, Vancouver, B.C., are the guests of Mr. and Mrs. John Houston.

Rev. Father LeSage, Kingston, spent a few days with his parents, Mr. and Mrs. Michael LeSage.

Miss Bernice Courneyea, nurse-in-training at Guelph, and Miss Mildred LeSage, nurse-in-training at Brockville, are spending their holidays at their homes.

Mrs. Crossley, London, England, visited her cousin, Rev. L. H. Webster, at the Rectory. Mrs. Crossley is in Canada in connection with the Emigration Department of the British Government.

WE SELL THE Marshall TRADE MARK Spring Mattress GUARANTEED FOR FIVE YEARS

The J. C. Turnbull Co.

The date of Easter dpends upon the moon. It falls upon the first Sunday after the fourteenth day of the moon that happens to be reigning at the time of the spring equinox.

Our Newest Electric

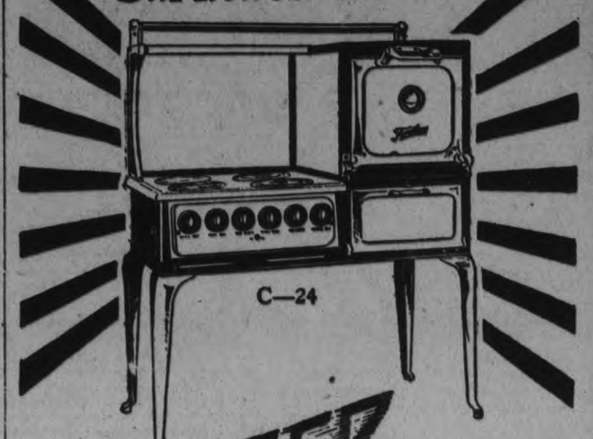

C—24

FASTER Electrical Cooking

Here is the new Findlay Cabinet Electric — a triumph of electrical design and cooking efficiency, at a low price.

The top elements give quick heat, and lots of it.

And they STORE heat — do much of their cooking *after the current is off*. The Findlay spells economy, in your monthly bill. The oven is roomy, easily cleaned, perfectly insulated, and a master baker.

Every style of Findlay Electric can be supplied with speedy open porcelain elements, or sturdy iron-clad closed elements of the latest type.

Ask your dealer to show you the various Findlay Electric styles, or write us for booklet.

FINDLAY BROS. CO., LIMITED, Carleton Place, Ont.

Findlays Electric

For Sale in Peterboro by GRANT & THORPE

LOW Tourist Fares to Canadian Rockies and Pacific Coast

TAKE advantage of the low tourist fares to the Canadian West this summer. Reap the benefits of reduced rates to visit the greatest scenic wonderland of the world.

See Jasper National Park, noted for its super hotel service, for its glorious hiking, mountain-climbing, motoring, golf and tennis. See the magnificent scenery of the Triangle Tour—the Mystic Skeena—Prince Rupert. Enjoy the glorious boat trip through the Sheltered Scenic Seas of the North Pacific. See the towering mountains, the sparkling waterfalls along the Fraser and Thompson Rivers.

See Alaska

Take a boat trip to Skagway or Wrangel. See the Taku Glacier and other scenery typical of Alaska.

The Great Lakes Route from Sarnia to Port Arthur via Northern Navigation Co.'s steamers adds zest to the trip for those fond of water travel.

Fare from Peterborough and return
Vancouver
Victoria - Seattle
Portland
$119.15
Jasper National Park
$106.35
War tax additional to above fares
Good going May 15th
Return fares good until October 31st
Stop-overs allowed

Ask any Canadian National Railways' Agent for information and illustrated literature on these tours.

We will plan your entire trip—make your reservations and give you the benefit of every facility at our command—Canadian National personal service is unsurpassed.

USE CANADIAN NATIONAL EXPRESS For your next shipment—also for Money Orders, Foreign Cheques, etc.

C.N.R. Trans-Continental Trains are Radio Equipped

CANADIAN NATIONAL RAILWAYS

RUTH'S HOMER BEATS INDIANS, MACKMEN'S RALLY WINS IN NINTH

Yanks Clean Up Cleveland Series—Triple Play By Red Sox.

SENATORS LOSE.

NEW YORK, May 14 (Canadian Press).—Babe Ruth's eleventh home run of the season in the first inning with Gehrig on base gave the Yankess a 2 to 1 victory over Cleveland today for a clean sweep of the three game series.

Ruth's homer was the 320th of his 12 years' career in the majors and fell on the anniversary of his 11th homer of his 1921 record years when he made 59 circuit blows. Score:

Cleveland .. .. ..000000100— 1 6 0
New York.. .. ..20000000x— 2 2 0

Levsen and L. Sewell; Thomas and Collins.

St. Louis 10, Senators 7

WASHINGTON, May 14 (Canadian Press).—St. Louis pounded Washington's pitchers today to win the fourth game of the series, 10 to 7. Gaston was hit equally hard and he issued seven passes, but the Browns managed to keep in front. Score:

St. Louis .. .. ..004003021—10 14 1
Washington .. ..200100220— 7 14 2

Gaston and Dixon; Ferguson, Ogden, Kelly, Marberry and Ruel.

Detroit 8; Boston 1

BOSTON, May 14 (Canadian Press).—Detroit made it two out of three in the current series with Boston by defeating the Red Sox here today, 8 to 1.

In the third inning, with Gehringer on second and Wingo on first, Todt caught Cobb's liner, touched the bag and threw to Rigney to complete a triple play. Score:

Detroit .. ..001201112— 8 11 0
Boston .. ..000001000— 1 6 1

Whitehill and Bassler; Lundgren, Welzer and Gaston.

Athletics 6, Chicago 5

PHILADELPHIA, May 14 (Canadian Press).—A three run rally in the ninth inning today enabled the Athletics to overcome a five run lead and take the final game of the series with Chicago, 6 to 5. Score.

Chicago .. ..140000000— 5 9 2
Philadelphia .. ..000100203— 6 15 1

Thurston, Connally and Crouse, Schalk; Heimach, Walberg, Pate and Perkins, Fox.

STANDING OF LEAGUES

INTERNATIONAL LEAGUE

	Won	Lost	P.C.
Baltimore	18	6	.750
Buffalo	20	10	.667
Toronto	18	10	.643
Rochester	13	11	.542
Syracuse	12	14	.462
Jersey City	9	20	.310
Reading	6	21	.222

AMERICAN LEAGUE

	Won	Lost	P.C.
New York	18	9	.667
Washington	19	12	.613
Chicago	17	13	.567
Cleveland	15	12	.556
Philadelphia	16	13	.552
Detroit	13	14	.481
Boston	8	19	.296
St. Louis	8	22	.267

NATIONAL LEAGUE.

	Won	Lost	P.C.
Brooklyn	17	8	680
Cincinnati	18	9	.667
Chicago	14	10	.583
New York	13	14	.481
Pittsburgh	12	14	.462
Philadelphia	11	15	.423
St. Louis	12	17	.414
Boston	8	18	.308

OPPOSITION TO N.H.L. CIRCUIT

International "Pro" League Offers Detroit Franchise—Coliseum Leased?

A RIVAL LOOP.

DETROIT, May 15 (Canadian Press).—The International Hockey League, which is said to be in a formative stage, backed by New York and Chicago promoters "to fight what they term Tex Rickard's monopoly in the National Hockey League," has offered a franchise for a Detroit team to E. P. Strong, of Cleveland. Strong made this statement Friday in connection with his announcement of leasing the Coliseum at the state fair grounds here for 20 years at an annual rental of $50,000 for a winter amusement place.

Two weeks ago two Detroiters, Morris Friedberg and Morris Caplan, announced the purchase of the Victoria Cougars, champions of the Western Hockey League last winter, for $100,000. The purchase was made following assurance given at a meeting of the National Hockey League at Montreal that the Friedberg-Caplan interests would be granted a franchise in that circuit. Actual award of the franchise was put over to another meeting of the League, after the constitution had been changed to permit admission of Detroit, along with Chicago, as League members.

Tex Rickard, it was said in hockey circles here, is behind Chicago's request for a franchise in the National League. He owns the New York club in that League. Chicago interests are said to be planning co-operation with Strong to establish a rival loop.

The Coliseum, Strong said, will be equipped with ice-making equipment capable of caring for two hockey rinks. The arena, he said, will accommodate 10,000 spectators for hockey and 14,000 for boxing. Indoor polo will also be included in the repertory of sports.

In 1906 when the Cambridge eight were matched for a race against Harvard on the Thames, the Englishmen suddenly found they wanted a bigger boat for their heavy crew. So they sent a hurry order to the firm which for several generations has constructed the boats for the English varsity races. Six men were put on the job and the new shell was designed and completed in four and one-half days.

PESTS' PITCHERS PARADED LEAFS

Ten Passes To Toronto Sandwiched With Heavy Hitting.

ORIOLES SLUMP.

TORONTO, May 15 (Canadian Press).—The Skeeter pitchers were in a charitable mood yesterday and walked ten of the Leafs, who took advantage of their opponents' generosity to mix 9 healthy base hits in between passes to triumph over Jersey City in the final game of the series, 10 to 1. Frank Gilhooley secured a double and a triple, while Wally Stewart knocked out a homer. Score:

Jersey City .. .. ..000100000— 1 8 1
Toronto .. ..01330300x—10 9 1

Smith, Manners and Freitag; Stewart and Hayworth.

Rochester 6, Baltimore 6.

ROCHESTER, May 15 (Canadian Press). — Dropped flies in the seventh inning gave Rochester five of the seven runs scored in that stanza and enabled the Tribe to beat the Baltimore Orioles here yesterday, 8 to 6. Score:

Baltimore. .. .. ..42000000—6 11 5
Rochester . .. .00001070x—8 7 0

Slappey, Ogden and McKee; Horne, Reese, Thormahlen and Devine.

Syracuse 5, Reading 2.

SYRACUSE, May 15 (Canadian Press).—Reading was defeated in the fifth and final game of the series yesterday by one of its cast-offs, Schellberg, a right hand pitcher, who was signed by the Stars immediately after the Keys released him three weeks ago. The score was 5 to 2. Score:

Reading .. .. ..000000200—2 8 0
Syracuse .. .. ..00000014x—5 7 0

Ellis and Lynn, Unzmann; Schellberg and Niebergall, Morrow.

Buffalo 11, Newark 7.

BUFFALO, May 15 (Canadian Press).—Newark went into the lead with Buffalo yesterday in the sixth with three runs, but the Bears' advantage was short-lived, for in the same frame the Bisons walloped Joe Zubris for eight tallies, the final score being 11 to 7. Score:

Newark .. .. ..10003102— 7 13 0
Buffalo .. .. ..01020800x—11 14 1

BROOKLYN AND PIRATES TIED

Giants Drop Below .500 Mark in Cincinnati.

PITTSBURGH, May 15 (Canadian Press).—Pittsburgh and Brooklyn tied in a seven inning game here yesterday, 5 to 5, rain stopping the contest in the eighth inning. The score reverted to the seventh inning. Score:

Brooklyn .. .. ..2100020—5 8 3
Pittsburgh.. .. ..2101001—5 10 2

Barnes, Ehrhardt and O'Neil; Yde, Sheehan ,Sanger and Smith.

Reds 6, Giants 4.

CINCINNATI, May 15 (Canadian Press).—After New York tied the score in the sixth, Cincinnati in the same inning took a two-run lead to win yesterday's game, 6 to 4. Score:

New York.. .. ..000211000—4 9 2
Cincinnati. .. ..00220200x—6 7 1

Greenfield, Davies and Snyder; Rixey, May and Hargrave.

GREAT CROWDS IN LOUISVILLE

Kentucky Derby Attracts Race Followers By Thousands To-day.

RUM RUNNERS, TOO.

LOUISVILLE, Ky., May 15 (Canadian Press).—Keyed to the highest pitch, packed to overflowing with thousands of visitors from all sections of the land, Louisville last night awaited to-day's dawn and post time for the 52nd renewal of the kentucky Derby, for which 17 of the finest three-year-old colts in the nation have been entered.

Excellent weather — clear and warm and dry—appeared to be in prospect, and that arm of the Federal Government known as the "weatherman," was backed up by another, also bent on dryness of his own kind—the well-known prohibition director. His forces have been busy, working for aridity, too. Plenty of little fellows who would make it a "wet" derby have been rounded up, and yesterday two men, giving their names as Harry Cole, 25, and Donald Bruton, 24, were arrested, charged with trying to bring in 18 cases of "Canadian" whiskey from Florida.

Colonel E. R. Bradley, of Lexington, Ky., is the only owner who will start more than one colt in the classic. He named three to start, and his entry shares with W. R. Coe's Pompey in the favoritism of the crowd. Pompey had more backers and the odds were a little shorter than on the Bradley entry that is headed by the Ace, Bubbling Over. Baggen Baggage and Boot to Boot, the pair running one-two in the Louisiana Derby, comprise the rest of the Bradley entry. There are thirteen others.

Sande May Not Ride.

Earl Sande, premier jockey of the United States, who rode Zev to victory in 1923 and Flying Ebony in 1925, faces the probability of watching the race from the rail. He was not given a mount in the first list of probable jockeys. Eleventh hour changes may give the twice winner a chance at his third Derby win, a feat no jockey has ever accomplished.

There is the chance that Colonel Bradley may duplicate his feat of 1921, when his entry, Behave Yourself and Black Servant, finished one-two. On only one other occasion, in 1919, has an owner sent the winner and place horses to the post, that was Commander J. K. L. Ross, Canadian sportsman, with Sir Barton and Billy Kelly.

No fillies or geldings were ready for the race. The strength and stamina necessary to carry 126 pounds once and a quarter around the mile oval is so great that on one occasion only has a filly worn the rose wreath of victory, and in only five of the fifty-one previous races has a gelding led the field.

CANADIANS ENTER BALTIMORE RACE

BALTIMORE, Md., May 15 (Canadian Press) — Marthon's national A. A. U. crown will descend on a new brow in the Laurel-Baltimore run today. Chuck Mellor, of Chicago, last May's A. A. U. champion over the 26 miles, 385 yards route is not defending his title, with the exception of Meller, however, and John C. Miles, the 18 year old Canadian who established a new world's record at Boston last month, marathon's stardom is here.

Clarence H. Demar, of Melrose Highlands, Mass., Albin Stenroos, who carried the colors of the Finnish-American A. C. of New York to second place at Boston and Albert (Whitey) Michelson, of the Cygnet A. C., Portchester, Conn., were ruling favorites tonight to don the laurel wreath.

Three Canadians will run in the race. They are Arthur Scholes, former Canadian champion, representing the Gladstone A. C., Toronto; Percy Wyer, who carried the colors of the Monarch A.C., of Toronto, to victory at Detroit in April, and Francis T. O'Donnell, who will carry the colors of the Canadian National Recreation Club of Montreal.

Inside Sporting Dope

By A Wise Cracker

Mister Sporting Editor:

It looks to me, Mac, as how the Lakefield or Havelock hockey teams stands a good chance of being selected to represent Canada in the next Olympic Games. With the pros picking up the Simmon-pures right and left, the Big Six Western group threatening to turn professional and the O.H.A. taking a can on every boy which shifted his base since last season, amateur puckchasers will be as scarce as short skirts when next winter arrives, and the teams in the villages will be about all that'll be left.

This is moving week in hockey circles—or at least it used to be. The annual jumping has been sadly cramped this year by a moral reform wave hitting the O.H.A., which has broke out in the form of nasty telegrams from Mister Billy Hewitt, usually a mild-mannered bird, but which has been keeping the wires hot the last few days with messages to ambitious hockeyists telling them if they was thinking about moving to stay where they are, and if they has moved to jump back again before the 15th. And the wires all wound up, "And I don't mean maybe." Mister Hewitt may be bluffing, but they's a mean sound to his telegrams, and the trouble is, you gotta wait until next Nov. to find out.

PETERBORO IS HIT.

To some extent the Peterboro hockey team has been hit by this unusual activity on the part of the O.H.A. 2 nice young fellows from Oshawa was figgering on paying their poll tax here this year, but Mister Hewitt's billy doos kinda changed the sketch, and the chances is that only 1 of the pair will be with us. How the heck can the O.H.A. object to anybody from Oshawa getting themselves a job somewhere else when only a coupla weeks ago about 2,000 Oshawa folks paid 20 bucks a piece to go down to Ottawa to tell the Government they was all losing their jobs, and that the whole town was only 1 jump ahead of the bailiff? You can't blame a coupla young fellows for leaving a place when every 1 there says she's dead and they're just waiting for the undertaker.

And will you tell me, Mac, if the hockey bosses is going to be just as strict about the way the boys in Toronto shift around? If the clamps is going to be put on the boys round the Province while an all-star team is being built up in Toronto to clean up the Allan Cup serious and win a trip to the Olympic Games, the howl that will be caused will be worst than what the automotive industry raised the day the Budget was brought down. The lads from the sticks has been making a doormat outa the Toronto O.H.A. teams the past few seasons, but if the O.H.A. bars every player which changes from city to city and lets the Toronto athletes locate where they like, they might be a difference. However, time and the sporting page will tell, and meanwhile we'll hafta give the O.H.A. credit for that their policy will be the same in Toronto as out.

The boys in the Western loop is talking about a professional league, seeing the O.H.A. won't let them run 1 under the association's name. They'll make a horrible mistake if they ever let the idea get beyond the talk stage. A pro league under such conditions won't last no longer than the crossword puzzle craze, and the magnates which attempt to finance such a proposition will turn grey the 1st season. Surely they haven't forgot the old Ontario Professional League and the fine lemon that turned out to be.

SIR HENRY A HOCKEY SCOUT.

By the way, Mister Sporting Editor, I see by the papers that Stratford has ½ dozen or 7 new players from all over the map, and they was all moved there by the Canadian National Railway. It looks like Sir Henry Thornton was the most successful hockey scout in the business, judging by the names which is included in the Stratford list, but they is likely to be political complications if this kinda thing keeps up. 1 of these days the order paper in the House of Commons will contain a bunch of questions, something like this, from Tommy Church:

1. Has the Government any knowledge of Sir Henry Thornton being connected with the Stratford Hockey Club?
2. Does the Government know 6 or 7 players have been moved to Stratford by the C.N.R.?
3. If so, what are their ages; do they shoot left-handed or right; and how did they vote in the last election? .....
4. What action does the Government contemplate in regard to these players?

However, you gotta hand it to Stratford. That C.N.R. transfer alibi was a good trick if they getta way with it, and it's a good trick if they don't. Just at present the odds is that they don't, but they deserve credit for originality anyhow, and it taint no crime to try.

THE BALL SEASON.

The Central Ontario League ball season gets started next Wed. when the Petes play the Ponies in their new grounds, the Richardson Stadium, ir. Kingston. Harry Batstone and "Bubs" Britton of the Ponies has booted many a ball there in the football season, and here's hoping they boot many more this summer. Shiner Johnston's team ain't exactly in mid-season form, and may not be at full strength for the opening clash, but the boys is hopeful of starting the season on the right foot. Young Mister Jeff Hardill will likely be called on to go to the heaving mound in the opening fixture, and the youngster is in good shape for the fray. Just how Mister Johnston will line up his athletes has not yet been announced, but he expects to have a array of talent that'll give Joe Daley and his Ponies a lively argument. Locally the season'll likely open with a visit from a Toronto team on May 24th, followed by the Belleville crew for the 1st league game on the following Saturday.

Kingston has a coupla new men this season, but it's doubtful whether they will make up the retiring of Somerville, the Ponies' star second sacker. "Somer" knew his onions about as well as any 1 in the league, and he was a fast, sure fielder and a hard hitter, and Mister Daley and his men will miss him.

Well, Mister Sporting Editor, by next week they oughta to be quite a bit to tell the customers about baseball, and in the meantime I'll put the brakes on.

Sportfully yours,
A. WISE CRACKER.

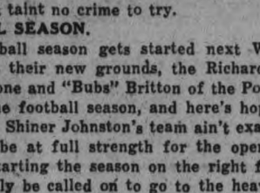
I pick 'em good and I can Pick the best 10¢ cigar
OVIDO Congress
SAVE THE BANDS
New contest to be announced soon

FIRST VICTORY FOR AUSTRALIA

Defeated Hants By Ten Wickets at Southampton.

IN GREAT FORM.

LONDON, May 15. Canadian Press Cable. — Having drawn three of their games and been compelled to abandon one, the touring Australian cricketers finally succeeded in chalking up a victory when they overcame Hampshire on Friday by ten wickets.

This was the first win for the Antipodeans since they opened their season against the minor counties at Maidenhead on April 29th. Since then they had played Leicester, Essex and Surrey, the second game being abandoned due to rain.

From the beginning of the contest at Southampton, it was evident that the Australians were in fine form; seven of their batsmen got double figures, with Gregory securing over a century.

Hampshire did badly in the first innings but pulled up considerably when they followed on, reaching a total of 248 in the second frame.

Brown and Mead, who had begun a steady partnership before the stumps were drawn Thursday, were expected to continue strongly today and Hampshire pinned their hopes on this pair. Misfortune befell Brown however before he was able to add a single run to his score and he was caught by Ellis off Everett's bowling.

Mead did little better, contributing only eight more runs before he was taken leg-before-wicket to Macartney. Hampshire's morale then suffered a relapse. Romell and Kennedy were dismissed in quick succession and Britton began what looked like a promising career. Whsn Hill had fallen to Mailey for zero, Cross came on the scene, only to be stumped by Ellis. The Hampshire wicket-keeper, Livsey, got away to an encouraging start, and contributed the largest score of the day for Hants, but he also went the way of his confreres at 32.

Retired at exactly the four century mark, Hants took the field with the Australians again at bat. Ryder and Taylor found the going easy; only 30 runs were required to win the game and these two acquired them rapidly. When they had scored three more than the necessary count the game was ended, Australia securing the laurels by ten wickets.

Australia (first innings) 371; Gregory, not out, 130; Taylor 73.

Hampshire (first innings) 152; Bowell, 46.

Hampshire (second innings) 248; Brown 78; Head 46; Livsey 32.

Australia (second innings) 33 for no wickets.

Total: Australia 404, ten wickets to go.

Hampshire 400 for two innings, all out.

Snappy style—supreme tailoring—newest patterns—these are what you always get in
The Eastern CAP
for Dad and his Lad

County Matches.

In county cricket Friday play was marred by bad weather in the Midlands and in Wales. Three games were abandoned, one at Worcester, where the home club was engaged with Yorkshire, one at Leicester, against Warwickshire, and the third at Glamorgan against Lancashire.

The totals up to abandonment were:

Yorkshire, 34 for six wickets.
Warwickshire, 144, all out.
Glamorgan, 137 for seven wickets.

Concluded games were staged at Lord's, where Middlesex defeated Somerset by nine wickets. Somerset's innings brought them 319 in the first and 106 in the second. To this Middlesex responded with 238 in the opener and no less than 190 for one wicket in the succeeding frame. Some heavy scoring featured the play with Young and Hunt outstanding for Sorerset. Young's total reached exactly 100 while Hunt hit 70 not out.

For Middlesex two centuries were featured, one by Hendren, who secured 104 and the other by G. T. S. Stevens with 102, not out. In Middlesex second innings Hendren contributed 71 not out.

At Nottingham, Notts defeated Essex in the first innings. The visitors rang up 146 and 102 for three wickets, while Notts, declared the game closed when they stacked up 254 for four wickets. The scorers were Russell who secured 66 not out for Essex, and Whysall of Notts with 117 not out.

YOUNG STRIBLING

"Babe," Aged 19, Wins Preliminary Bout.

NEW YORK, May 15 (Canadian Press) — Herbie (Babe) Stribling, younger brother of "W.L." battered his way to the judges' decision over Joe Werner, New York, in a six round preliminary to the Risko-Stribling match at Madison Square Garden last night. Herbie, aged 19, and weighing 137, floored Werner twice in the fifth round and won by a decisive margin. Werner scaled 142.

CROWN LIFE
A Crown Life Policy is the best practical evidence of your love for wife and family.

With few stops
Across the Continent
by the Trans-Canada Limited
—ALL STEEL EQUIPMENT—
Sleeping Cars Only
FIRST TRIP
Sunday, May 16th
Leave TORONTO.....11.00 p.m. Daily
Arrive WINNIPEG..... 10.45 a.m. Second Day
Arrive CALGARY..... 9.25 a.m. Third Day
Arrive VANCOUVER..... 9.00 a.m. Fourth Day
(STANDARD TIME)
Saves a business day to Winnipeg and Western Points
Dining Car — Compartment Cars
Standard Sleeping Cars — Compartment Observation
Open top observation cars through the Canadian Pacific Rockies between Calgary and Revelstoke. Oil-burning locomotives in the mountains.
Important commercial and tourist centres reached at convenient hours.
For tickets and further information
J. Skinner, C. P. R. Agent Peterborough, Ont.
CANADIAN PACIFIC

STAR DURANT MOTORS
Accessibility
The NEW STAR car is the hardest to get into trouble and the easiest to get out of trouble of all low-priced automobiles. It is the most accessible and the most easily adjusted car in its class in Canada. The NEW STAR is a high quality car possessing the conveniences and refinements of a big-car construction.
Ask your Star dealer to give you a demonstration of NEW STAR Accessibility.
The NEW STAR is "Supreme in the low cost field."
Durant Motors of Canada, Limited
Toronto (Leaside) Ontario
SELKIRK & ELLIOTT
ORIENTAL BUILDING
PHONE 98 171-175 HUNTER STREET
The NEW Star CAR
A Complete New Line of Fours and Sixes
D 66

CAPITOL THEATRE

LAST TIMES TONIGHT 7-9

The Dizzy Side of the War

BEHIND THE FRONT

with WALLACE REID RAYMOND HATTON MARY BRIAN

MON.—TUE.—WED.

Cecil B. DeMille Production

From the play by OSCAR WILDE

"LADY WINDERMERE'S FAN"

with IRENE RICH RONALD COLMAN MAY McAVOY BERT LYTELL

Race Scenes in this Picture taken at Woodbine Track, Toronto.

HELPFUL HINTS TO GOLFING STARS

BY SPECIAL ARRANGEMENT WITH GOLFERS MAGAZINE, CHICAGO.

JOCK HUTCHISON—CAUSE OF SLICE.

There are two ways of slicing. The intentional is made by taking the open stance, with the left foot well back. The two "V's" formed by the thumb and fore-finger of each hand should be so much on top in such a position that one cannot see the knuckles of either hand. The shot is made by cutting the club-head in toward the left or in the direction that the ball should not take. Players who use their left hand a great deal more than the right will be inclined to slice, as this hand has a tendency to pull the club in.

There is another way the duffer has of slicing that is very aggravating and exceedingly hard to correct, as it is done mostly with the body.

The body going into the shot too quickly pushes the hands on ahead so fast that they are far in advance of the club-head. The ball is hit before the club has had a chance to whip through. The ball is half shoved and half pushed to the right with a spin that carries it further in that direction.

No good golfer would attempt to imitate this sort of shot.

(Copyright, 1925.)

Diamond Disputes Decided

BILLY EVANS

What is the status of a substitute player who enters a game without informing the umpire of the fact?

The impression is rather general that unless a substitute inform the umpire of his entrance into the game it is not legal.

This erroneous belief is due to the fact that the player is supposed to first report to the umpire. In league baseball there is a fine of $25 for failure on the part of the substitute to do this.

While failure to properly report to the umpire is confusing and creates many disputes, it often happens and the rules regard it as legal.

The substitute, if a pitcher, is considered in the game the moment he takes his position on the rubber; if a fielder, when he takes the place in the field of the man he substitutes for; if a batsman, the moment he gets into the batter's box; if a runner, when the substitute replaces him on the base he is holding.

In such cases any play made by or on such unnounced substitute shall be legal.

MOVIGRAPHS

HOLLYWOOD, May 15.—This motion picture business has outgrown its nurse's arms. It's getting downright seriously big. Here are the facts and figures:

Upward of $67,000,000 a year is being spent by the industry to advertise its wares. Newspapers are the chief gainers, says Will Hays.

Eight hundred and eleven feature pictures are being planned for 1926-27. During the last year 696 of such pictures were produced. Hardly a week goes by without the birth of an outstanding production.

Free casting bureaus have replaced the old "extra lines" at the studios, and these bureaus have placed 60,000 people since the first of the year.

* * *

Echoes of "The Good Old Summer Time," "Bedelia," "Rings on My Fingers," and "Yip-I-Addy"! Who do you suppose is in the movies now? Why, it's Blanche Ring, herself.

Miss Ring, who comes of a family boasting three generations of stage folk, made her debut at 16 as Chauncey Olcott's leading woman. As a singing comedienne, she captured Broadway, and her name became known from coast to coast.

She's to be Tessie, a designing spinster in W. C. Fields' "It's the Old Army Game" (meaning, never give a sucker an even break).

* * *

Gene Tunney has dropped in for a picture. The heavyweight battler, while keeping in trim for a shot at Dempsey's noble headgear, will star in one of those red-blooded action serials. Tunney will portray an ex-Marine, who upholds the tradition of that branch of the service "the first in and the last out." Tunney was a "devil dog" during the war.

* * *

Dimitri Buchowitzki will direct Emil Jannings' first American picture. The famous German dramatic star is to arrive in September. The picture will be "A Thief of Dreams," based on Richard Connell's story "A Friend of Napoleon," which appeared in the Saturday Evening Post. Buchowitzki directed three of Jannings greatest pictures in Germany, "Peter the Great," "Othello," and "All for a Woman."

* * *

More than 1000 people applied recently for an opportunity to appear in Gloria Swanson's new picture, "Fine Manners." Half of them were chosen for a big scene.

SUMMER PRICES!

For LEHIGH VALLEY COAL

"The Coal That Satisfies"

Egg Coal, Per ton	$15.50
Stove & Nut Coal, Per ton	$15.75
Pea Coal, Per ton	$13.00
Pea Coke, Per ton	$12.00
Nut Coke, Per ton	$13.00
Also Good Mixed Wood, Per Cord	$8

Cutting and Splitting Extra.

J. E. A. FITZGERALD

Phone 111. 253 Hunter St.

19d, 127, 1472

YOUNG STRIBLING OUTPOINTS RISKO

Although Much Lighter, Georgian Wins Decisive Victory.

NEW YORK, May 15 (Canadian Press).—W. L. (Young) Stribling administered a drubbing last night to Johnny Risko, Cleveland heavyweight, in a slashing 10-round battle in Madison Square Garden. Fifteen thousand fans saw the 21-year-old Georgian spot his opponent 14 1-2 pounds in weight, then cut loose with an attack that smothered and harassed the Clevelander almost from start to finish. Stribbling outboxed, outfought and outgeneralled Risko, had him groggy under smashing rights to the chin in both the fifth and seventh rounds and at the end carried off the judge's verdict by a decisive margin.

PAIN of Bladder Weakness Relieved by SANTAL MIDY

Be sure it is the Genuine. Look for the word "MIDY" Sold by All Druggists

D. L. & W. STANDARD

ANTHRACITE COAL!

EGG, per ton	$15.50
NUT, per ton	$15.75
STOVE, per ton	$15.75
PEA, per ton	$13.00
COKE, per ton	$12.00 and $13.00

ROBT. HICKS CO. LTD.

GOLF MATCHES ARE ARRANGED

Local Golfers Will Play With Neighboring Clubs.

GREENS NOW OPEN.

The following matches have been arranged by the Peterborough Golf and Country Club for this season:

Belleville at Peterborough, July 14
Lindsay at Peterborough, July 22.
Oshawa at Peterborough, July ••
Peterborough at Belleville, Aug. 12.
Peterborough at Lindsay, August 18.
Peterborough at Oshawa, August 25.
Cobourg matches left in abeyance

All the golf greens are open today and the course is in A1 condition. Even with the late season the club is able to get on the greens earlier this year than any previous year. The club house has been given a fresh coat of paint and it is expected that it will be open some time next week.

BOY SCOUT NEWS

Tenderfoot Tests (2.)
Know the Scout Signs.

They are used when you are following a trail or are acting as advance guard or scout, to guide the scouts or party following you, so that they will not take the wrong road. The best way to make them is to scratch them on the right hand side of the road, using a stick. Chalk may be used, but should not be used too much. There is a tendency to make too many signs if you use chalk and you may place a mark on a fence or gate and the owner will object. If you are following a road, don't make signs all along the road, but wait till you reach a corner or a branch and then make it. Of course if you leave the road, be sure to mark the place. You can place your signature under the sign, by drawing the head of your patrol annual and your number in the patrol. This identifies the maker of the sign and shows those following, that they are on the right trail.

The following are the Scout Signs, and what they mean:

(1) "This road to be followed," is indicated by an arrow. It is really self-explanatory and needs no further comment.

(2) "This road not to be followed," is indicated by a cross. When you come to a cross roads or a Y in the road, place an arrow on the road you follow and a cross on the roads you don't use.

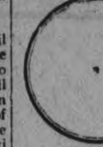

(3) "Letter hidden 3 paces from here in the direction of the arrow." This is a small square with an arrow on one side of it and the figure 3 in the centre. If your letter is 5 paces away, place the figure 5 in the square. Hide your letter under a stone or piece of wood, or in the crotch of a tree. Don't leave it in the open where others might see it and unknowingly destroy it. If you find a letter not meant for you, replace it exactly as you found it.

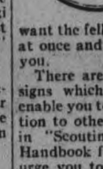

(4) "I have gone home." This is a small circle with a dot in the centre. You use this at the end of the trail when you are going back to camp or headquarters, and want the fellows following you to return at once and not waste time looking for you.

There are a large number of Indian signs which are very good and will enable you to give quite a lot of information to others. These are to be found in "Scouting for Boys," and "The Handbook for Canada" and I strongly urge you to get a copy or borrow one and learn them. Your hikes will be much more interesting and you can play some splendid Scout games by using the signs. Looking for the signs, trains you to keep your eyes open all the time and makes you a keen observer.

The Y.M.C.A. Rotary Camp is being carefully planned and will be open almost before we realize it. All boys in Peterboro' have the opportunity of attending, and if your troop is not going to camp, you ought to take advantage of the chance anyway. Your patrol may decide to go. In this case you will come under the supervision of the Y.M.C.A., as far as your meals and programme are concerned; in the words of the army, you will be attached for Duty, Discipline and Rations. On certain days, if your patrol wishes to go on a hike by yourselves, you may do so. Every effort possible will be made to keep your patrol together for meals, games, etc. If you wish, your patrol may have a tent to sleep in. The question of patrols doing their own cooking, presents so many problems and difficulties, that it has been decided not to permit it, except on special days when you go on a patrol hike.

Weekly Game:
"Patrol Horse Race."

Patrols in single file at one end of room, smallest Scout (the jockey) standing beside the P. L. On "Go!" the ockey mounts the back of the P. L. who runs to the end of the room and back. Jockey, without toucheng the floor, changes to the back of the next Scout in line. And so on. If the jockey touches the floor in changing mounts, he is disqualified, or loses a point to his patrol.

SEVENTEEN IN DERBY.

Entries Received To-day For 52nd Renewal of Race.

LOUISVILE, Ky., May 14.—(Canadian Press.)—Seventeen three year old colts were entered to-day for the fifty-second renewal of the Kentucky Derby to be decided at Churchill Downs to-morrow afternoon.

GLADIOLI GROW BEST IN SANDY LOAM AND THE LONG DAY'S SUN

A. E. Prest at Horticultural Society Offers Practical Advice For Culture.

IS AFRICA'S GIFT.

A meeting of the Horticultural society was held last night in the council rooms of the Chamber of Commerce. Two fine lectures were delivered by A. E. Prest on the subject of Gladiolus, and by J. S. McGiffin, on the subject of Gardening and its Problems. Dr. Middleton occupied the chair. The attendance was small and it was announced at the end of the meeting that the society had 400 members at present. The campaign is still open for new members and it was stated that it was not too late yet to get your plants from the society.

Mr. Prest.

Gladiolus—

Every one who has ever grown the gladiolus has continued to grow this beautiful flower. The reasons for this are, doubtless, that probably no other flower requires so little care, thrives in such a wide range and variety of soils, is so free from insect pests. In fact no garden flower will stand so much neglect and yet return such a splendid array of bloom as with this summer-flowering bulb. The blossoms of the new types are magnificent in their brilliancy and variety of color and beautiful in form.

The improvement in the gladiolus really started about 1750 with the introduction of some of the hundred and fifty species nature to Southern and central Africa.

The origin and development of the new types of gladioli is a long and intensely interesting story, and for lack of time we will pass over this story as I take it you are more interested in knowing how to grow them to bloom successfully.

We are indebted to many great plant breeders, such as Victor Lemoine, France; Max Leichtlin, of Baden-Baden; Kelways, Grullemans, Childs, N.Y.; Kunderd; Diever and Groff, of Canada and many others for the development of the beautiful "glads" such as we may all grow today.

One of the latest, important crosses was made when the small, vigorous, tropical Maid of the Mist gladiolus (Primulinus), from the Victoria Falls, Africa, was used.

It is a productive species, with slender spikes, hooded, drooping, clear primrose-yellow flowers. The new hybrids have the slender curved, graceful stalks and dainty hooded flowers of the Maid of the Mist. The yellow color blended with other strains has given delicate new tints of salmon, buff, apricot, etc., in an endless variety, and their delicate grace makes them beautiful as cut flowers.

In fact, there is a distinctive beauty in each of the various types—Plain Petal type, Ruffled Petal type, Primulinus type, Lacinatus type (not yet very plentiful).

How to Grow.

Because of the rapidity of increase and the speed with which the corms can be grown, the gladiolus makes a perfect plaything for the amateur gardener.

The gladiolus is classed among the tender bulbs because it cannot stand the frost. It should, therefore, be planted in the spring, after the ground has lost all trace of frost and the bulbs must be dug up in the fall, after the blooming season is over. This, in our season, should be commenced about October 1st.

While the gladiolus may be counted upon to return good for evil in the way of bravely blossoming when neglected, it will respond nobly to care and good feeding. It will give good results in heavy soil, but much better in lighter soils even to almost pure sand.

Best results are secured in sandy loam, which is well supplied with some loose decaying fertilizer. If the gardener is obliged to use heavy stiff soil, he should work in a liberal supply of sand or fine coal ashes and well-decayed, natural fertilizer from the stable.

It is not absolutely necessary to prepare the beds the autumn before, although this is good practise. Fresh fertilizer may be used if plowed in in the fall and allowed to remain rough, just as the plough or spade has thrown it up in large clods. This method leaves the soil in prime condition for spring planting.

The gladiolus does its very best when exposed to full sunshine all day long, and it is poorest in the shade. Many gardens are shady during part of the day, therefore, the sunniest location should be chosen for the glad beds.

With well-prepared beds in sunny locations the success of the plants will depend almost entirely on the quality of the bulbs.

Most people who do not know will give preference to the largest size bulbs. The large size of bulbs does not necessarily mean the bulb with the greatest pep or productivity. The smaller bulbs, possibly two-thirds grown, will invariably give a stronger and more vigorous spike and a finer bloom. Small bulbs properly grown and stored will often produce plants twice as large as those produced by large bulbs which have been improperly handled and cured.

The next step is time for planting. Some seasons, certain varieties may be planted the middle of April, but generally, in our climate, the first week in May is a safe time to start planting and continue a successional planting until June 1st. The object of this is to have a succession of bloom, continuing for about two months. The largest size bulbs should be planted about four inches deep and six inches apart in the rows. The smaller bulbs according to size may be planted two to three inches deep and closer together in the rows. The rows should be 18-ins. apart if possible. The object of this is so that the gardener can cultivate freely and thoroughly with the five-prong hand cultivator.

Cultivate thoroughly between the rows. Soil should be kept light and moist by weekly cultivation. Too much water is not good for the plants in the growing period. Frequent cultivation will do more to stimulate active vigorous spikes than any other factor, water will be required through the blooming season, but when watering, give a thorough sprinkling, so that it will soak in to some depth.

Varieties to Grow.

For exhibition and show purposes, one's fancy turns to the large type plain and ruffled forms. Included in your collection you would not pass over some of the old varieties such as Mrs. Frank Pendleton, Loveliness, Prince of Wales, Le Marshal Foch, Mrs. Francis King. These will stand the test of time for years to come.

Among some of the newer named varieties we will surely select Crimson Glow, Mrs. F. C. Peters, Louise, Byron L. Smith, Purple Glory, Purple Perfection, Golden Measure, Gold Anna Eberius, E. J. Shaylor, Pink Wonder, Rose Ash, Sheila, Mary Pickford, Evelyn Kirkland, Giant Nymph, joe Coleman, Mrs. Dr. Norton, Crinkles, etc. One could go on naming very desirable varieties by the hundred.

For decorative and landscape work be sure and include in your collection some of the beautiful Primulinus Hybrids. These are becoming deservedly popular, their dainty form and magnificent blending of colors appealing and some of the newer ones on the market have a charm and a blending of color that is distinctive. Some of these are: Alice Tiplady, Jewell Myra, Salmon Beauty, Maiden's Blush, Gold Drop, Asia, Ming Toy, Souvenir, etc.

While the gladiolus looks beautiful in the open garden, no other flower excels them as cut bloom. Cut them freely for the home, the sick room, the hospitals and for cemetery decoration. When cutting always leave four or five leaves on the spike to give the bulb a chance to mature.

By all means grow them by their named varieties. Label each variety carefully in the row. It will add to your pleasure and enjoyment to be able to call them by name at the blooming season and to be able to say to your friends this is Mrs. Frank Pendleton, Mrs. Dr. Norton, Byron L. Smith, etc.

Finally, learn to love them. A thing of beauty is a joy forever. We all believe in this truth. A beautiful flower is like a little child. The more we love them, the more attention we will give them, protecting them from all things that are injurious or harmful. And the more attention we give to this fact of nurture and cultivation in our flower garden, in like proportion to our love and care shall we behold in the gladiolus a thing of beauty and a joy forever.

The second speaker of the evening was J. S. McGiffin, of the "Farm and Dairy." Mr. McGiffin spoke on the subject—"Gardening and Its Problems," and he divided this subject into two heads, "What to Grow, and How to Grow It." If you can answer these questions said the speaker, you will get along well in gardening.

What to Grow.

The first thing a man must consider is the amount of space he has to grow his garden in, for he can grow a much larger variety of plants on a 20-acre plot than on a small plot, for on a small piece you do not want to fill it up with shrubs, but you should choose the best thing that will show to the greatest advantage. It is never wise to experiment with plants of unknown hardiness on small pieces of land for the plant may not survive and then you have no garden but you should always choose something that you know will do well, and as for soil, try to find plants that will do well in your particular kind of soil, said the speaker.

Then again the cost of material enters into consideration. Everyone always wants new varieties but new varieties are always expensive, and it is just a question whether you derive any more out of this new variety than out of some of the old varieties said Mr. McGiffin. Then it is a question of a man's likes and dislikes for, if you like a certain kind of plant you will spend much time in cultivation of the same. If you want a change of garden each year you should plant annuals, or plants which last only one year, but these require more labor and time. Perennials last for two or more years, but they have to be cultivated if you want to have them permanent. These perennials always should have a place in any garden that is worthy of being called such. A few shrubs should be grown, such as mock oranges and lilacs. Another type which should be found in everybody's garden is the climber. These may be either annual or perennial, but they never do well when exposed on a south wall as they get early growth and catch the late frosts.

How to Grow Them.

The speaker said it was impossible to lay down a hard and fast rule but planting generally speaking is better to be done in the spring, for that is the time when the plant is as nearly dormant as possible and thus does not receive any great shock. When you plant in the fall, the flower is exposed to frost, heaving and other winter conditions. In the spring they always get to a better start. When you come to plant you ought to make a good large hole and spread the roots out as much as possible, firm the soil well around the roots of the plant as the plants never grow unless the roots are in close contact with the soil. It is usually better to germinate the seeds in light soil in a hot bed and then transfer the plant into a heavier soil. The cultivation is the major thing in having a good garden, as in cultivating the soil is aired, and the small organisms are stimulated. The best fertilizer is well-rotted manure, and on most garden soils you cannot use too much of it In the case of chemical fertilizers you have to be very careful in the use of them.

O.B.A.A. GRANTS LENNOX PERMIT

Local Left-hander's Certificate Is Passed—Inter-county Stays In.

SOME MEN PASSED.

TORONTO, May 15 (Canadian Press). — Retraction by the Inter-County Baseball League of its withdrawal from the Ontario Baseball Amateur Association was accepted by the O.B.A.A. Executive after a meeting which, commencing last evening, adjourned in the small hours of to-day. Consequent on the re-entry of the Inter-County League to the O.B.A.A., the playing certificates of the Inter-County players were again gone over by the O. B. A. A. Executive. Many were reinstated, but quite a number were refused new certificates.

The following players were refused certificates: Rasson and Rimmer, Guelph; Tyson, Galt; Smith, Kitchener; Wilkes, Brantford; Marshall, St. Thomas; Languay, Hamilton; Raynes, Stratford, and Anderson, Walkerton.

The following players will be given "First of July" permits: Hall and Ward, Kitchener; Hull, Preston; Young, St Catharines, and Cotter, Bronte.

Permits were granted to the following; Bill, McDermott, Laverey, and Anderson, Kitchener; Trahnell and Brown, Preston; Burling, St. Catharines, and Lennox, Peterboro.

October 30 has been set as the date for the dedication of the new athletic stadium at the Haskell Indian Institute.

Last Chance to See—The JOHNSTOWN FLOOD —and— THE GREEN ARCHER Final Chapter Two Shows this evening at 7 and 9 p.m.

COMING MONDAY

You have read the story in The Examiner—now see the picture—

The Wife Who Wasn't Wanted

with IRENE RICH HUNTLY GORDON

and a fine supporting cast

THEATRE

AT THE CAPITOL.

LADY WINDEMERE'S FAN.

"Lady Windermere's Fan," the Ernst Lubitsch production for Warner Bros. of Oscar Wilde's immortal dramatic classic, which is opening at the Capitol Theatre on Monday, is a flashing story of England's fashionable aristocracy. Although the play is over a quarter of a century old, it is so in step with modern thought that its clever plot and witty characters are perennially fresh.

Mrs. Erlynne, (played by Irene Rich, a woman of many indiscretions, has returned to England after many years sojourn abroad. Wishing to take her place in fashionable society, she hits upon the birthday party of Lady Windermere, her daughter, as a suitable occasion.

Lady Winderemere (May McAvoy) is ignorant of the fact that Mrs. Erlynne is her mother, and when Lord Windermere (Bert Lytell), under pressure from Mrs. Erlynne, asks his wife to invite her, she refuses. By mistake, Mrs. Erlynne comes anyway and meets with a frigid reception. Her charm soon wins over the guests and she fascinates Lord Augustus (Edward Martindel) in spite of himself.

Later Lord Darlington (Ronald Colman), a friend of the Windermeres in love with Lady Windermere, discovers that Lord Windermere has visited Mrs. Erlynne. Darlington tells Lady Windermere her husband is unfaithful and persuades her to elope with him. She leaves for his apartment only to find there Mrs. Erlynne, who has discovered her plans and wants to make her go home. The quarrel, but when Darlington, Windermere and a number of other gentlemen arrive unexpectedly, they both are driven to hiding.

Winderemere sees his wife's fan and accuses Darlington of having his wife there. He is about to search the place when Mrs. Erlynne sacrifices her future by appearing and claiming the fan.

Still ignorant of their relationship, Lady Windermere appreciates the sacrifice and gladly returns to her husband. It is he who now condemns Mrs. Erlynne and she who champions her cause.

Lord Augustus as been unable to forget the fascinating Mrs. Erlynne, despite the disgrace of finding her in Darlington's apartment. She has also fallen in love with him and at last he proposes to her. Finally she finds happiness in his love and the knowledge that, without revealing her relationship, she has saved her daughter from the mistake that had ruined her own life.

The race track scene in "Lady Windermeer's Fan" were filmed in Toronto, Canada. The track there is an exact replica of the Epsom Downs in England, where the scene in the play takes place. In this way it was possible to secure the genuine atmosphere of a British race track, because in Canada, as in England, the turns are on the right instead of on the left as on the American race tracks.

AT THE REGENT

HUNTLY GORDON AND IRENE RICH IN NEW PICTURE.

Gertie Wentworth-James's popular novel has been picturized by Warner Bros., and "The Wife Who Wasn't Wanted" will begin a three days' run on Monday at the Regent Theatre.

It is a domestic drama which reviewers in other cities have heralded as a sincere and convincing story of a mother's sacrifice for her son.

Huntly Gordon, Irene Rich, and John Harron play the leading roles of John Mannering, district attorney; his wife and his son Bob. They present a happy family picture which is threatened when Judge Bledsoe (Wilfred Lucas) comes to plead that Mannering use his influence to save his son, who has been arrested for speeding. Mannering refuses; and that night their son Bob, in a party with Diane Bledsoe (Elinor Fair) is forced into reckless driving by the girl, and a woman passenger is killed.

Bess Meredyth prepared the scenario for this picture and John Mescall was the cameraman.

The Centro Gallego or club of Galicia in Havana has 43,000 members.

Fuel, Tire and Repair Bills Shrink on Concrete Roads

Permanent concrete highways reduce the cost of motoring. They cut the costs that hit the motorist hardest — fuel, tires and repairs. This fact, proved by actual test, is only incidental to their outstanding value as tax-savers.

Concrete roads cost practically nothing to maintain. Traffic and the elements have little or no effect on their rugged endurance. Concrete paving therefore means that each year's appropriation can be devoted almost en bloc, to what is after all the primary object of the taxpayer and motorist —the building of new mileage.

Concrete roads save money for the taxpayer and for the motorist and help the prosperity of every community through which they run.

"It's the little they cost to maintain that makes Concrete Highways economical."

Road leading from Wingham to Blyth, Ont.

Highways of Concrete

Canada Cement Company Limited

Canada Cement Company Building
Phillips Square Montreal

Sales Offices at: Montreal Toronto Winnipeg Calgary

Y.W.C.A. HOLDS ANNUAL MEETING

Excellent Work Being Done by the Various Officials.

The annual meeting of the Young Women's Christian Association, held last evening in the gymnasium, was well attended and interesting. Reports of various activities, which will appear in full in later issues, were given, and a musical programme presented, followed by the service of refreshments, in charge of the social convenor, Mrs. R. W. Cormack, a tour of the building and a visit to the swimming pool.

Devotional exercises were led by Rev. J. D. Richardson, followed by remarks by the president, Mrs. T. Cruickshank, in which she mentioned in congratulatory terms the excellent work done by various officials and departments of the Association, referring to the general secretary, Miss Leta Brownscombe; the house superintendent, Mrs. E. Morrison; the physical director, Miss C. Littlefield; the assistant secretary, Miss M. Storey; the various volunteer workers: Miss M. Hamilton, in charge of the English literature classes; Miss M. Harvey, cooking classes, and Miss Thomlinson, Bible study classes. Club leaders, The Examiner for publicity in its columns, subscribers and helpers in various activities were also thanked.

The report of the Nominating Committee was presented by Mrs. F. E. Harvey, the financial report by Miss E. Morrow, and the general report by the secretary, Miss L. Brownscombe.

A very pleasing programme included vocal solos by Miss Bertha Hill, a whistling solo by Miss Mignon Mayneord, and a stunt, "A Word to the Wise," with the following members in the cast: The Misses Florence Waudby, Marion Bowerman, Verda Graham, Whipple McIlmoyle, Hazel Jackson, Rachael Arbey, Lillian Nesbitt, Violet Perver, Margaret Storey, and Miss C. Littlefield. The story of the stunt was read by Mrs. F. McNeely. A group of four pageant dances was also given, including the Highland Fling, Butterfly, Peter Pan and the Flower Fairies and the Vintage dance.

An address on Y.W.C.A. work in general, with particular reference to industrial work, was given by Miss Bertha Hamilton of Toronto, and was very much enjoyed. Miss Hamilton, who is a member of the National Committee for "Y" industrial work, spoke of the general work of the Association, and of the manner in which varying needs of varying communities were met by the workers. Industrial work in Canada has opened up a special field in the Y.W.C.A. work, and although the Dominion has not the same problems to face in industrial life as the older countries, it has the advantage of their experience in such difficulties.

Something has been done in Peterborough by the "Y" along the line of such industrial endeavor, and the Association here is sending one or more representatives to the National Camp to be held at Camperdown, near Georgian Bay, from August 28 to September 6 of this year. Promised delegations are coming from London, Woodstock, Brantford, Toronto, Hamilton, Montreal and Buffalo, N.Y.

BOY SCOUT NEWS

ST. ANDREW'S TROOP

The St. Andrew's Troop got off to a good start last night, and it appears that it will be necessary to have a Pack of Wolf Cubs as well as a Tropp of Boy Scouts. The boys who were on hand for the Scout Troop have started the practices for their Tenderfoot Badges, with the idea of qualifying soon for the positions of Patrol Leaders. Others who have ambitions along this line had better be on hand next Friday night at 7.30 in order to commence work immediately.

It is proposed after the first few evenings of organization to hold the weekly meetings out of doors where Scout games can be played to better advantage. Boys from 8 to 12 years of age who wish to join the Wolf Cubs will meet next Friday at the same time as the Scouts. After that day the hour of meeting will be changed. Scouts meet at 7.30, and are always dismissed at 9 o'clock or before, so that they may reach home early.

A visitor last night was Mr. Hope, Cubmaster of the All Saints' Pack.

BIRTH

WATSON.— At Nicholls Hospital, May 14th, 1926, to Mr. and Mrs. G. H. Watson, a daughter.

Wedding Gifts

A gift from the beautiful assortment of silverware that we are showing would be very much admired by the bride.

You would prefer to purchase something different from the regular line of gifts so just come in and look through our display of silverware.

Wonderful selection to choose from—

$1.00 to $10.00

WARNE BROS.
349 GEORGE STREET
DIAMOND HALL
Phone 880.

AROUND THE CITY.

This morning the fire department received a call to a fire at the rear of 235 George street. Some one had been careless or forgot that sometimes ashes contain live coals. The coals started the fence on fire and a lively little blaze was going when the department arrived.

Joe Johnson, of North Monaghan, reports the ownership of a goose that is displaying unwonted energy at the present time. As a rule, birds of this species lay about a dozen eggs before they set about hatcing, but this busy member of the great goose family has laid thirty eggs, with no sign of cessation. Her owner is at a loss to explain the reason for her extraordinary conduct.

MOUNT PLEASANT

MOUNT PLEASANT, May '15— Mr. Thomas Eggleston of Omemee spent a few hours in the village on Wednesday renewing old acquaintances.

Mr. and Mrs. Norman Fee spent Tuesday shopping in Peterboro.

Messrs. Edgar Best, Wilbert Best, William Handley, Eric McLean and Melville Handley attended the auction sale at the home of Mr. David Jackson at Fowler's Corners on Tuesday afternoon.

Mr. W. H. Lowes made a business trip to Peterboro on Tuesday.

Messrs. Eric McLean, Aubrey Bland, and Hubert Lowes motored to Omemee on Tuesday evening.

Mrs. Robert J. Hayes was the guest of her daughter, Mrs. Hiram G. Best on Wednesday afternoon.

Mr. George Newman of Omemee called on friends in the village on Wednesday.

Mr. Thomas Shield of Peterboro motored out on Wednesday to work at his different apiaries in this vicinity.

Mr. and Mrs. Thomas Graham were visitors in Omemee on Tuesday afternoon.

Mr. A. F. Cragg of Lindsay, representing Farmers' Fire Insurance Company was in the village on Wednesday, and visited Mr. and Mrs. Richard Graham while here.

Miss Margaret Courtney returned to her home here on Monday evening after spending the winter months with Mrs. Hope of London.

Mr. William Fee of Omemee made a business trip to Hiram Best's grist mill on Tuesday.

Mr. Henry Lowes visited with his sister, Mrs. Martha Howden, at Fairmount on Monday.

The Misses Kathleen Sisson and Helen McLean accompanied by Mr. Mervyn Best were guests at the home of the former's brother, Mr. and Mrs. Harry Sisson on Wednesday evening.

Messrs. Eric McLean and Hubert Lowes motored to Omemee on Thursday evening.

Miss Mabel Eggleston was the guest of her friend, Miss Helen Howden of Cavan on Thursday and attended the dance in Cavan.

Mr. Bruce Scott of Smith called in the village on Friday.

Mr. Eric McLean wasa a visitor in Omemee on Saturday evening.

Messrs. Louis and J. Beatty of the Peterboro Milk Products made several calls in this vicinity on Friday, making arrangements for the gathering of milk in these parts. The truck will start on or about the twenty-fourth of this month and make its usual trips once every day during the summer months.

Mr. Elias Lowes of Peterboro spent Friday evening at the home of his brother, Mr. Henry Lowes.

Mr. Clew Morden unloaded a car of lumber at Omemee on Friday.

Mr. and Mrs. Ira Lowes spent Saturday evening the guests of Mr. and Mrs. Bruce Scott of Smith.

Mr. Robert Henderson has gone to Detroit to be with his daughter, Miss Thelma Henderson, who is ill.

Miss Jean Syer, teacher here, spent the week end at her home in Millbrook.

Mr. George Tully of Emily was a guest at the home of his parents, Mr. and Mrs. Alex Tully on Sunday.

Mr. and Mrs. Herb. Parker and daughter, Helen, of Orange Corners spent Sunday with friends in the village.

Miss Bertha Lowes of Myrtle was home with her parents, Mr. and Mrs. W. H. Lowes, over the week end.

Mr. and Mrs. James Magee and family of Omemee were Sunday visitors at the home of her parents, Mr. and Mrs. William Handley.

The summer meeting of the Women's Institute will be held in the Temperance Hall here on May 18, 1026. Mrs. Gordon Cooke of Beamsville, Ontario, will deliver a lecture on one of the following subjects:

"Balancing Our Lives."

"School lunches and other dietetic problems."

"Cake making and baking."

"The independence of town and county."

"Customs and conventions."

For several years Mrs. Cooke was a member of the teaching staff of Macdonald Institute, Guelph. Her experience since that time as a farm wife and mother, Institute member and teacher to classes of women on both technical schools and institute courses puts her in an excellent position to understand and deal with the problems of home-making women. The ladies of the surrounding neighborhood are cordially invited to attend this meeting.

LOCALS

DR. T. P. McCULLOUGH,
Eye, Ear Nose and Throat Specialist, 166 Brock St. 'Phone 36W, dtf.

NOTICE.
Lawn Mowers sharpened. Called for and delivered. Price $1. G. Walter Greene Co., Ltd. 'Phone 92. 3d-116-1542.

MEN AND BOYS.
If you want lessons to teach you how to swim, or coach you in swimming better, register now at the Y.M.C.A. 5d-115-1505

WOOD SPECIAL, CUT SHORT.
Dry oak hard. slabs, $5.00 half cord. Heavy mixed slabs, $3.75 half cord. DINSDALE'S, 'phone 153. 26d-134-1514.

ELEMENTARY GRADED UNION
E. G. U. closing meeting in Reid Street S. S. Hall, Tuesday, May 18, 8 p.m. Election of officers. A good programme. 1d-115-2572

LE MUR PERMANENT WAVING.
Lewis will give a special rate of $12.50 for one week, commencing May 17. Expert service. Also finger waving. 167 Hunter street. 'Phone 228W. 3d-117-1562.

NOTICE.
The quarterly service will be held (D.V.) in the Free Methodist church, 294 Aylmer street, Peterborough, May 14-16. Everybody welcome. 1d-115-1568.

DO YOU NEED AN ACCOUNTANT?
If you want your books audited or adjusted; if not satisfied with your book-keeping system; if you want your income tax return prepared for this or other years, or want some dispute adjusted.—H. K. Middleton. 'Phone 1353. Office, 202 Charlotte Street. dtf

WHY WORRY ABOUT GREY HAIR?
When Ineco will bring back the natural color. For appointment, 'phone 2115. Wright's Hair Dressing Parlours, 164 Charlotte. 3d-115-1517

DR. C. HAROLD FULFORD,
Dentist.
Bank of Commerce Bldg. 'Phone 2187. Dental X-ray work a specialty. 6d-5 8 12 15 19 22-1385

RADIOS.
Radio Service, Sets Built, Altered and Repaired. Ten years' experience. Tubes tested and reactivated. Complete line of tubes and batteries. Roy White, 444 Mark. Phone 1165M. 10d21 24 28 1 5 8 12 15 22 25-1892

RUMMAGE SALE
The C.W.A. of St. John's Church will hold a Rummage Sale on Wednesday, May 19th, at 173½ Simcoe Street. Doors open at 9 a.m. Any person having clothes or other saleable articles, please have them ready Tuesday afternoon. Phone 221W or 1446W, and they will be called for. 2d, 116, 1558

LAWN MOWERS SHARPENED AT TAYLOR'S, $1.00 EACH
Called for and delivered. Highest class workmanship. We grind same bevel as a new mower. We have new machinery for doing that work and know how to use it. That is the point. Phone 109J. Forty-five years' practical experience. Umbrellas repaired and re-covered; Saws filed and set; Cutlery grinding. Wm. Taylor, the Sheffield Cutler, 219 Hunter Street West. tts

DIED

CLANCY.—At St. Joseph's Hospital, on May 13th, 1926, the infant daughter of Mr. and Mrs. J. V. Clancy.

Respecting Exchange Rates

ON all matters of foreign exchange our arrangements for keeping in touch with the world's exchange markets assure you prompt service. Direct wire connections with the large financial centres enable us to quote the closest possible rates.

14

THE DOMINION BANK
PETERBOROUGH BRANCH,
JOHN CRANE . . . . . Manager.

THE SULTAN'S TURRET.

Wake! For the Sun behind yon Eastern height
Has chased the Session of the Stars from Night:
And to the field of Heav'n ascending, strikes
The Sultan's Turret with a Shaft of Light. —Rubaiyat.

* * *

Two hundred and sixty-three years ago on the last day of April Samuel Pepys wrote in his diary something like this

"Lord! what a stir Stankes makes, with his being crowded in the streets, and wearied in walking in London, and would not be wooed . . . to go to a play nor to White Hall, or to see the lyons, though he was carried in a coach. I never could have thought there had been upon earth a man so little curious in the world as he is."

The tremendous gusto with which this Pepys himself lived made him a most unfit subject for ennui. He was practically proof against any form of boredom. He may have been, as our friend Harvey Heavydome insists, a shallow fellow who live a superficial life in a fool's paradise of pseudo-sophistry—and then, again, he may not: but even if he was, he made an admirable job of living, and for that we honour him.

How we would like to see things surrounded by the glamour through which he saw them! If he walked abroad, he was sure to see something to interest him. Or, rather, was it possible for him to see something that didn't interest him? He had no less pleasure in beholding a good painting because he had seen an enjoyable play. He had none the less delight in seeing a beautiful woman because he had seen a beautiful sunset. He found as keen excitement in a lovely piece of furniture or some strange curio as he found in the latest cravat, a new example of the culinary art, or in the latest book. He was no whit less a jolly fellow over the wine cups or charming partner on the dance floor because he enjoyed good music and appreciated an accomplished musician. Although he gloried in the teeming life of the great city with its throngs, its sights, its sounds, its thrill, and its throb: and although he loved to walk or coach through its paved or cobbled thoroughfares,—yet none appreciated more than he did a holiday in the country or on the sea with the free and exultant beauty of nature uncaged.

Nevertheless, he was by no means your professional optimist: he knew when "the venison pasty was palpable mutton." But he had the rare knack of approaching a thing in a friendly manner—almost naive at times,—not with the "you've-got-to-show-me-first" spirit of the Missouri Mule. Everything was worthy of his attention until it had proved itself unworthy. He was the ideal man-about-town: he didn't consider an elegantly semi-suppressed yawn a necessary adjunct to the gentleman's wardrobe.

I don't think Pepys was a usual type of man even in the day of the Merry Monarch. Perhaps he was a "confidential old sinner," but he had an exhilarating way about him.

* * *

Now that the incomparable Senorita Raquel Meller has come at long last to New York, may we not dare to entertain the hope that spring will come eventually to Ontario?

. . . Mademoiselle Printemps, however, like most coquettes, becomes increasingly capricious as she grows older.

* * *

The Proxy Playgoer notes that Mr. Winthrop Ames has revived Gilbert and Sullivan's "Iolanthe" on Broadway in such a manner as to leave critics and connoisseurs superlativeless. . . . Mirabile dictu!

And since revivals seem to have been in order for some time back, Walter Hampden's offering of Rostand's "Cyrano de Bergerac"—more superlatives, please!—and Helen Hayes in the Maude Adams role in Barrie's "What Every Woman Knows" are quite what one would have expected.

But if the Proxy Playgoer were to take a trip to the Big Town just now, he would not miss that weird affair, "The Great God Brown." That's Eugene O'Neill, again.

As far as the musical comedy is concerned, "Sunny" seems to be up on top of the heap. But then the original company of "No, No, Nanette" still holds forth on the White Way. . . . Do we have to put up with another established institution?

* * *

We entertained an Established Institution ourselves not long since, in the person of Sir John Martin-Harvey. Sir John can make even the extravagant heroics of the second act of a Dumas romantic drama seem real . . . which is high praise indeed. But, say what you will, there was something about that play of "The Corsican Brothers" that gripped and held long, long after the final curtain. Whether it was due entirely to the splendid acting of Sir John or not, I cannot say.

* * *

Which leads us to say that only a small minority of Peterborough playgoers is able to achieve the discinction of coming late. But if these easy nonchalants are few in number, they are remarkably efficient in noise.

* * *

Hand-made Proverbs, Number One
You can't make the old town take notice simply by giving notice. . . .
Ah! Solomon! what crimes are committed in thy name! —A.E.F.A.

MILLBROOK W.M.S. MEETINGS ARE HELD

United and Presbyterian Societies Hold Gatherings During Week.

MILLBROOK, May 15.— The Women's Missionary Auxiliary of Grace Presbyterian church held its May meeting in the Sunday school room on Wednesday afternoon, the large attendance being a most encouraging feature of the gathering.

The president, Mrs. R. J. Doak, was in the chair, and the Scripture lesson, from the 20th chapter of John's gospel, was taken up under the heading of "Faith", each member having a selected passage to read when called upon. This constituted the answer of the roll-call, the word for next months being "Strength."

The study-book, "Prayer and Missions", the third chapter of which was taken up by the question and answer method, the president asking the questions and the following five members responding: Mrs. T. Ingram, Mrs. C. Thorndyke, Mrs. J. N. McGill, Mrs. S. E. Eakins and Mrs. Doak.

The Bible reading was from the book of Ephesians. An effort is made each month to vary the manner of conducting the meeting, and the result has been quite satisfactory. Two minutes of silent prayer followed the Scripture lesson on Wednesday, one of the members leading in audible prayer immediately afterward. Some other plan will be arranged for the June meeting.

After next month, according to its usual custom, the Auxiliary will close until September.

The ladies of the Fallis Line church entertained the Woman's Missionary Auxiliary of the United church, Millbrook, for its May meeting on Wednesday afternoon about thirty members going out by motor to the gathering.

No special group was in charge for this meeting, the main feature being a report of the initial W.M.S. convention for the Cobourg Presbytery. The president, Mrs. Howard, took the chair and the program for the inaugural service was followed for the opening devotional period, Mrs. H. W. Johnston and Mrs. J. McKnight, the other two delegates, assisting Mrs. Howard, Mrs. John Rowland reading the Scripture lesson from John 17. The hymns sung were those used at the convention.

Mrs. A. J. Brown was in charge of the "Watch Tower", two "Heralds", Mrs. John Hatherly and Mrs. R. H. Edmunds, giving interesting items on the work in India and Africa respectively.

Sixty-three Auxiliaries, with a membership of 5,357, are in the Cobourg Presbytery, and Mrs. Johnston gave a comprehensive report of the recent convention.

Mrs. Howard followed giving an outline of the address of Mrs. Barker, a missionary's wife, from Korea, who spoke at the evening session. Not being a salaried worker Mrs. Barker could speak of the unfailing cheerfulness and resourcefulness of the young women who are missionaries in that field—features which the workers themselves never allude to.

"Why the Korean girls in the mission schools so often have Bible names is explained by the fact that, being unwanted in the heathen homes, they are simply called by a number; but when they enter a Christian school the teachers choose for them names, usually from Bible characters. Ask a Korean man, who has no son in his home, but who has two or three daughters, how many children he has, and he will answer 'None'. Girls are of practically no account, and the husband and father reckons his family by the number of sons only."

"We own what we sell," was the final message, implying that we must have a personal experience of the salvation which we desire others to accept before we can be effective workers, and faithful stewards in the Master's service.

Considerable dissatisfaction having developed from the plan, suggested at the last meeting, of making a charge of 25 cents for those who are not car owners when the Auxiliary meets in the country. The matter was again brought up for discussion at the May meeting. Some preferred to pay when they accept a ride in another person's car, but the general feeling was that it was unwise to pursue this course. The money was to go to swell the Auxiliary funds, the annual fee now being fifty cents instead of $1.00 as formerly, or if necessary to rent an extra car should there be a shortage.

However the car owners felt strongly that they did not wish any charge made, and it was pointed out that the Auxiliary has never lacked enough cars to convey the members to any meeting-place outside the village, some better plan could be devised to increase the finances. Hence, after full discussion the motion passed at the April meeting was rescinded.

The ladies of the Fallis' Line appointment served tea and a very pleasant social time was spent before the guests finally left for home.

Miss S. Dean moved the formal vote of thanks to the hostesses, and Mrs. T. H. Aiken was the seconder.

A solo, "Believing Prayer," by Mrs. P. Stinson, sung before the reports were given, was much enjoyed.

Mrs. Gordon Cooke, of Beamsville, a former teacher at Macdonald Hall, Guelph, will be the speaker for the annual series of meeting under the auspices of the Women's Institutes of the district, the dates being as follows: Mount Pleasant, Tuesday, May 18, in the Temperance Hall, at 2.30 p.m.; Bailieboro, Wednesday, May 19, in the Forester's Hall, at 2.30 p.m.; Cavan, Thursday, May 20 at the home of Mrs. J. D. Hunter, at 2.30; Bethany, Friday, May 21, in the Town Hall, at 8 p.m.

Millbrook branch has decided not to have the delegates speak here this year. It is hoped, however, that Mr. Putman may visit the district at a later date, when all the branches will participate in the gathering.

The Subjects of Mrs. Cooke's addresses are: "Balancing Our Lives"; "Cake-Making and Baking"; "School Lunches, and Other Dietetic Problems."; "The Interdependence of Town and Country"; and "Customs and Conventions."

A social hour, with opportunity for personal acquaintance with the visiting speaker and for asking questions, will probably be arranged for in connection with each meeting.

Mrs. T. A. Skitch of Bailieboro, is the district president, and Mrs. J. R. Eakins, Millbrook district secretary.

THE J. M. GREENE MUSIC CO. LTD.
Authorized Westinghouse Dealers

Westinghouse Radiotrons

Radio tubes need renewal just like the oil or spark plugs in your motor. The New Westinghouse Radiotrons give greater volume and improved tone. Made for every type of Socket. ASK YOUR DEALER

Made in Canada by CANADIAN WESTINGHOUSE COMPANY Hamilton, Limited, Ontario

We handle a full line of Westinghouse Receiving Sets
DUFFUS MOTOR SALES
Water & Charlotte Sts. - Phone 1760

MOVING WEST
M. Rawlinson, Limited, established over forty years, frequently ship consolidated household furniture cars to Winnipeg and west to the Coast and to California. Write 610 Yonge street, Toronto, for reduced rates.

WE HAVE PROVED ON ALL OCCASIONS OUR WORTHINESS TO SERVE
BELLEGHEM'S FUNERAL SERVICE PHONE 85
AMBULANCE

LATE WANT ADS.

LOST — LADIES' BLACK SUEDE Glove; leave at Examiner or phone 1088J. 1d-115-2637

CANADIAN PACIFIC

SAILINGS

From Montreal To Liverpool
May 28 June 25 ..... Montrose
June 4 July 2 ..... Montcalm
June 11 July 9 ..... Montclare

To Belfast-Glasgow
May 20 June 17 ..... Metagama

To Cherbourg-Southampton-Antwerp
June 2 June 30 ..... Minnedosa

From Quebec To Liverpool
May 21 June 18 ..... Montroyal

To Belfast-Glasgow
June 3 July 1 ..... Montnairn

To Cherbourg-Southampton-Hamburg
May 26 June 23 ..... Empress of Scotland
June 9 July 7 ..... Empress of France

Ask About Our Tourist Third Cabin and European Tours

Apply Local Agent
J. E. PARKER
Gen. Agent, Ocean Traffic, C.P.R. Bldg., Toronto

CAR WASHING
by Experts
FONTAINE'S
188 Hunter St. - Phone 1055
2d-116-2617

FALLEN ARCHES
PAINFUL NAILS SPRAINS CORNS
ALL TYPES FOOT TROUBLE SUCCESSFULLY TREATED
Braces, Arch Plates, mechanical corrective equipment made to suit the individual requirements.
ELECTRICAL MASSAGE. MANIPULATION. HEAT TREATMENT FOR WEAK FEET AND FALLEN ARCHES
NORMAN D. FOOTE
CHIROPODIST D.S.C. FOOT SPECIALIST
(Chicago Graduate)
Office: 107 Barrie Bldg. Hours: 9.30-5.30.
Phone 1730W; Res. 1449J. - Evenings by appointment.
May-5,7,11,13,15,17,19,21,25,27,29-June 1

SANITARY ICE SUPPLY.
ICE
PHONE 147.
TICKETS or CONTRACT
If we know you want Ice DON'T WORRY—our driver will be there!

Mrs. C. M. Westmacott, who has spent the winter with her sister in Victoria, returned home on Thursday. Mrs. Westmacott remained about two weeks with her sister, Mrs. Stowe, in Winnipeg on her way home leaving that city on Tuesday and arriving in Millbrook at noon on Thursday.

Miss Mary Kells, who has spent the winter with her niece, Mrs. (Dr.) Brand, Toronto, returned to her home here on Thursday.

OBITUARY.

ANDREW CARVETH

The death occurred yesterday of Andrew Carveth, son of the late John Carveth, in his 70th year. Mr. Carveth has spent his whole life around Warsaw. He leaves to mourn his loss, his sorrowing wife, one son Ernest of Cavan and one daughter, Mrs. John Moore.

The funeral will take place on Sunday from the residence of Mrs. William Carveth, Warsaw.

DON'T WORRY!

If your children happen to get vermin in their hair An application of
Parke's SKIDOO
will clean them out, also destroy the nits. It is cleanly to use and beneficial to the hair as well.
25c, 50c and $1.00 per bottle
BOND'S DRUG STORE
Corner George and Hunter Streets.

HARD COAL
MAY PRICES

Stove and Nut -	$15.75
Egg - - -	$15.50
Nut Coke - -	$13.00
Pea Coke - -	$12.00
Pocahontas Coal -	$13.00
Hemlock Slabs, cut 12 inch, load - - -	$4.50

McCarthy & Johnston
PHONE 96

Phone Johnny-on-the-Spot for Coal—703
Summer Prices
MONEY'S A VITAL QUESTION

Coal and Coke

Hard Pea Coal	$13.00
Hard Nut Coal	$15.75
Hard Stove Coal	$15.75
Solvay Nut Coke	$13.00
Solvay Pea Coke	$12.00
Kentucky Hard	$10.00

HARD WOOD
Special—while it lasts—one pile of hardwood, cut stove length, a cord $10.00
HODGSON BROS.
Dalhousie and Bethune

IS SQUINTING MERELY A HABIT
No, it generally has an error of vision as a cause. This error causes eye strain and the eye strain causes the squinting. To stop the squinting, start at the beginning—correct the error of vision. In most cases when that is done there is an end to the squint. We have corrected many cases of this kind. If interested, call.
A. A. FOWLER, Pharm. B.
EYESIGHT SPECIALIST
R. McLeod has a drug store in the same place—373 George St.

W. GORDON HALL
Electrical Contractor
Wiring and Repair Work.
Vacuum to rent - Phone 1403w

WE know how to make ice cream. There is a velvety quality to our cream that lifts it to an exalted place as a dessert. Try some today, it's delicious.
"Perfect Ice Cream"
HOOPER'S
3 Stores
327-414-601 George Street

CITY TAXI 25c
Up-to-date Sedan Cars. Day or night service.
PHONE 2240
BRYDEN WEESE, Mgr.
26d-117-1153.

THE JEAN RIDDICK YARN SHOP
Shows an unusually large stock of Yarns, Hosiery, Underwear, Etc. Come and see us and save money.
WE SELL FOR LESS!

STOP IT WITH Raybestos
GILLESPIE GARAGE

CHIROPRACTOR
M. C. GOODWIN
CD. Ph. C.
Palmer Graduate
106 Barrie Building.
Lady Attendant Phone 421
Hours 10-12 a.m., 2-4 and 7-8 p.m.
Office closed Tuesday evening, also Thursday afternoon and evening.

NOTICE
POULSON'S TAXI AND AUTO LIVERY IN NEW QUARTERS
W. J. POULSON announces that he has moved his Taxi and Auto Livery to the Service Station in Robert Hicks Co.'s Building, at the Canadian National tracks, Charlotte St., where he will be pleased to answer all calls with prompt and efficient service.
Mr. POULSON has also taken over the gasoline and oil service formerly operated by the Robert Hicks Co., and car and truck owners favoring him with their patronage will be guaranteed all round satisfaction.
266 CHARLOTTE ST.
PHONE 430

"Lady Windermere's Fan"
At the CAPITOL TO-DAY

The Evening Examiner

PROBABILITIES.
Moderate south-westerly winds; fair and somewhat warmer to-day and Tuesday.

VOL. LVII., No. 115 PETERBOROUGH, MONDAY, MAY 17, 1926 PRICE THREE CENTS

Order Ice To-Night OUR MAN WILL CALL TO-MORROW! TICKETS OR FLAT RATE by the month **Sanitary Ice Supply** THE HOUSE OF PURITY : : PHONE 147

Amundsen Discovered No New Land In Vast Arctic Region

NOME DISAPPOINTED BY NORGE LANDING AT TELLER HOMES DECORATED AND TRIUMPHAL ARCH ERECTED DIRIGIBLE IS DEFLATED AND WILL BE DISMANTLED

Amundsen and Ellsworth Visit Nome After Launch Trip Norge Reached Teller at 8 P.M. After 71 Hour Flight.

NO MESSAGE FROM THURSDAY TO SATURDAY.

Flags of Three Countries Dropped at Pole on Steel Rods That Remained Upright — Longest Trip By Dirigible.

NOME, Alaska, May 17 (Canadian Press)—Reliable advices received here at 11 o'clock Saturday night, eastern standard time, said that the Amundsen-Ellsworth dirigible Norge has been deflated and is flat at Teller, 75 miles northwest of Nome.

The report said the craft will be dismantled immediately for shipment to the United States.

Launch Trip to Nome

NOME, Alaska, May 17—Captain Roald Amundsen, Lincoln Ellsworth, Captain Oscar Wisting and Lieut. Oskar Omdahl, of the crew of 18 of the dirigible Norge, arrived here from Teller, 75 miles north-west, in the launch Pippin at 5 a.m. Sunday. The Norge reached Teller from Spitzbergen via the North Pole at 8 p.m. Thursday.

The Pippin was dragged fourteen miles to open water, over the frozen bay of Port Clarence at Teller before it could put off for the trip down the Coast of the Bering Sea. It was a cold and gloomy voyage.

Capt. Peterson piloted the little launch in which the quartet left Saturday night to complete the voyage originally planned for the airship from Spitzbergen to Nome.

In Nome's Harbor

A small band of natives and whites from Nome and the surrounding district greeted the transpolar flyers when they arrived at the mouth of the Snake River, seven miles west of Nome. The Snake River, which flows into the Bering Sea, affords Nome its only harbor.

Amundsen was leader of the Arctic flight; Ellsworth second in command, Omdahl and Wisting, especially charged with landing the Norge.

The remaining fourteen men comprising the crew were left at Teller with the big dirigible, which has now been deflated. It is to be made ready for shipment by steamer to the United States.

Nome's Disappointment

A feeling of resentment against Amundsen was expressed by many people of Nome over the failure of the explorer to bring the Norge to Nome after sending a message to Ralph Lomen, Norwegian Vice-Consul, to arrange to have one hundred men ready to help pull the airship to the ground by ropes. This message assured the populace that Nome would be Amundsen's landing place and the Chamber of Commerce went to considerable expense placing a cable and four anchors on the Nome landing field. A triumphal arch was erected on the main street and streamers and banners lined the street while all buildings and homes were decorated. Some persons suggested that the decorations be substituted by crepe.

The public was deeply chagrined, including Amundsen's Norwegian friends.

71-Hour Flight

These friends, which he had made on previous explorations into the Arctic recalled Amundsen's quiet slip out of Nome for Point Wainwright in 1922, on his first Polar expedition. Point Wainwright is 100 miles southeast of Point Barrow, on the Arctic Coast. This undertaking failed when Amundsen's airplane, piloted by Omdahl, was damaged in a take-off from the ice. The Norge landed at Teller 71 hours after having left King's Bay, Spitzbergen, on Tuesday. The air voyage took the dirigible across the North Pole where the explorers dropped the flags of three nations.

After word was received of the passing over the Pole, it was reported the dirigible was seen early Thursday near Point Barrow, the most northern point of Alaska. From Thursday until early Saturday no messages were received from the Norge. It was feared then that a storm might have carried the dirigible far from the Alaskan coast.

Captain Amundsen, Lincoln Ellsworth and Colonel Nobile dropped their countries' flags, mounted banner-like on steel-pointed rods. These rods steered themselves vertically into the ice and remained standing.

The crew took off their caps during the ceremony, and it was a beautiful sight to see the flags against the glittering snow.

Ice formed on the engine gondolas and rigging and dropped off in pieces and was then caught by the propellers and shot through the ship, together with the pieces of ice formed on the propellers themselves.

These were very exciting hours, the crew being engaged continuously in patching up holes in the fabric covering the keel and all the air balloons. The gas bags fortunately had been strengthened to meet this eventuality, but it was doubted that the precautions had been sufficient.

The chance that the propeller blade would bat chunks of ice through the skin of the ship and practically keep them under bombardment had not received sufficient attention. It was not absolutely expected.

Had Minimized Danger

The possibility of such trouble had been suggested but it was minimized. That this danger was suggested but not considered important is shown by a message many weeks ago from Rome which said:

"The gondolas are about four yards from the side of the ship, the tops of the propellers being about twice their diameter from the sides of the gas bag.

"It had been thought that moisture freezing on the propellers might be thrown off in the form of tiny pieces of ice with such force that the bag might be cut, but when this was called to the attention of the Italian constructors, extra strips of fabric were fastened on the sides of the bag."

No one entertained the idea, however, that great chunks of ice might break off from the ship's structure and be driven with terrific force into the body of the ship by the propeller blades.

Similarly, a year ago an unanticipated source of danger nearly caused disaster to the Amundsen-Ellsworth expedition. Motor trouble, exhaustion of fuel, a crash in an attempted landing and other catastrophes were all foreseen.

Elapsed Time for 2,700-Mile Flight

The total distance covered by the Norge in the polar trip, not counting the forced travel out of its course, was approximately 2,700 miles. The different stages of the trip were made in the following approximate elapsed time.

(Turn to Page 3, Please)

MILITARY FUNERAL

MEMBERS OF THE PETERBORO RANGERS, 24TH FIELD BATTERY, 3RD PRINCE OF WALES' DRAGOONS, AND MACHINE GUNNERS, AS WELL AS ALL WAR VETERANS, ARE REQUESTED TO PARADE AT THE ARMOURIES AT 1.15 P.M., TUESDAY, TO ATTEND THE FUNERAL OF LIEUT.-COLONEL JOS MILLS. UNIFORMS TO BE WORN, IF POSSIBLE. 1d116 1586

SWIMMING EXHIBITION

In Y.W.C.A. Pool, Simcoe St. See G. H. Corsan, expert swimmer, in action. He swam Toronto Bay with his hands and feet tied. Admission 25c.

One Case Of Smallpox Appears In Peterboro'

The first case of small pox made its appearance in the city over the week-end, said Dr. T. W. H. Young, city medical officer of health, this morning. Fortunately, he said, the case was a very mild form of the disease, and no other complications were threatened, although every precaution was being taken to guard against any possible outbreak. The only other case of infectious disease in the city at present is one of scarlet fever.

NO LAND SEEN AT NORTH POLE

Few Rocky Islands Set In the Midst of Ice Strewn Water.

BATTLE WITH STORM.

NOME, Alaska, May 17 (Canadian Press).—Lincoln Ellsworth of the Amundsen - Ellsworth trans-Polar expedition, told the Associated Press here to-day that he saw much open water at the North Pole when he and his 17 companions passed over it last Tuesday night in the Norge. This statement by Ellsworth provided an answer to the question that has puzzled geographers and explorers for many years. Mr. Ellsworth said that rocky islands were seen by his party at the Pole, but that these could hardly be considered land.

Battle With Storm.

ROME, May 17 (Canadian Press) — The final lap of the dirigible Norge's flight from Spitzbergen over the North Pole to Alaska was a heroic battle against an Arctic storm of which the result was in doubt until a momentary lull permitted the airship to be landed near Nome. An official account of the flight sent by Commander U. Noble, designer and navigator of the Norge, to Premier Mussolini from Nome this morning reads in part: "Trip from Spitzbergen over North Pole to Alaska was carried out successfully, covering about 5,300 kilometres (3,293 miles) in 71 hours.

"The first part of the Polar flight was accomplished without difficulties, but during the second part, between the Pole and Point Barrow, dangerous ice formations on various metallic parts of the dirigible hindered flying, causing damages which fortunately were not serious because of precautionary measures which I had taken.

From Point Barrow to here, the flight was very difficult because of strong winds and thick fogs which caused deviations toward Behring Straits, making the last few hours of navigation very painful. Profiting by a momentary lull we landed successfully in perfect shape."

Fog Hindered View.

MILAN, Italy, May 17 (Canadian Press). — Definite observations of the unexplored territory between the North Pole and Alaska by the expedition on the Norge was rendered impossible by dense fogs, according to special despatches to the Corriere Della Sera. After passing the Pole and reaching the unexplored territory, those on the airship were able to faintly see that no land existed. Then the fog forced the Norge to rise to a great height, after which for many hours she flew completely blanketed in fog.

THE WEATHER.

Yesterday was another warm Sunday, though not equal to that of a few weeks ago. The highest temperature reached was 75 deg. as compared with 81 on the previous Sunday. Lowest last night 40 degrees.—W. P.

BLAME YOURSELF

If you cannot see. There are no arguments that will hold water against using glasses if your eyesight is not normal. Chances are, if you have never worn glasses, you do not know the comfort our glasses will give you. See W. H. Lacey, Optometrist, 410 George St. For evening appointment, 'Phone 1160.

Non-Stop Record By Norge For Semi-Rigid Dirigible

WASHINGTON, May 17. — The flight of the dirigible Norge over 2,750 miles from Kings Bay, Spitzbergen, to Teller, Alaska, constituted the longest non-stop flight ever made by a semi-rigid airship, officials of the Navy Department declared Saturday in praising the success of the transpolar flight.

The entire trip from Rome, Italy, to Spitzgergen, with stops at London, Oslo and Petrograd and the added trip across the Pole was also said by naval officials to be by far the longest trip ever accomplished by a dirigible of the type of the Norge.

The nearest approach to this record, according to naval officials, was the flight of the C-5, an American non-rigid airship, which covered a distance of 1,200 miles in a non-stop flight from Montauk Point, L.I., to St. John's, Newfoundland, in 1919, but was subsequently carried out to sea and lost.

PLAN TO SETTLE LEAGUE TROUBLE

Three More NonPermanent Council Seats To Be Created.

SCHEME APPROVED.

(By Henry Wood, United Press Staff Correspondent.)

GENEVA, May 17.—A plan under which it is believed the controversy which prevented Germany becoming a member of the League of Nations at the recent Geneva meeting will be settled was approved today by the League of Nations Council commission handling the question.

The plan would increase by three the non-permanent memberships on the League Council, of which it was tactitly understood Poland, China and Latin-America would be given one each. The Commission expected to adjourn until June for the final adoption of the plan and also to permit diplomatic exchanges intended to induce Spain and Brazil to withdraw their candidacies for permanent membership. Germany failed to become a League member when a controversy arose over council memberships.

MILITARY FUNERAL FOR LT.-COL. MILLS

All Units To Combine in Honoring First Conting ent Officer.

The funeral of the late Lieut.-Col. Mills will take place to-morrow with military honors. All veterans, militia units and others participating will parade at the Armouries at 1.15 p.m. sharp, and proceed in the following order to the family residence at the corner of Hunter and Park Streets:

Firing Party.
Peterborough Rangers Band.
Minister's carriage and flowers.
Hearse with bearers and honorary bearers.
Riderless horse.
Members of military units: Peterborough Rangers, Cavalry, Artillery and Machine Gun Corps, and all veterans of all wars.
Chief mourners.
Other mourners.

The cortege will then proceed to St. John's Church, where the last services of the Church will be administered, and from thence to Little Lake Cemetery for interment.

All veterans are invited to join in the funeral parade. Decorations and full uniform, where possible, to be worn.

THINK IT OVER.

Canada stood first in 1924 in actual consumption of electrical energy, of over 1,000 kilowatt hours per capita, being second in turbine horsepower development installation and third in installation per 1,000 population.

THE HALLIDAY MEMORIAL LECTURE IS POSTPONED FROM TO-MORROW, MAY 18TH UNTIL NEXT WEEK OWING TO A CONFLICT OF DATES. THE DATE WILL BE ANNOUNCED LATER. 1d116-1582

COLONEL MILLS DIES SUDDENLY RITES TUESDAY

Enlisted With First Canadian Contingent and Served in France.

DIED SATURDAY.

Prominent in Military, Political, Civic and Church Affairs.

On Saturday, May 15th, Lieutenant-Colonel Joseph Mills died suddenly at his residence, 451 Hunter street. While he had been suffering from heart trouble for some time, his sudden death is a distinct shock to his family and friends.

He had a long and honorable military career, having received his commission as a second lieutenant in the 57th Regt., Peterboro Rangers, on the 4th of March, 1899. He became Captain in the same year, and Brevet Major on the 28th September, 1909, and obtained his full majority 20th April, 1911.

He enlisted at the outbreak of hostilities and proceeded overseas with the first Canadian contingent and saw active service in France with the famous second battalion, passing through the crucial battles of the war at the Ypres salient. He was gazetted Lieutenant-Colonel 2nd October, 1914, and performed many various military duties during the war.

His medals were the 1914-15 star, General Service, and Victory Medal, and the Colonial and Auxiliary Forces Officers' decoration. He took command of the 57th Regiment, "Peterborough Rangers" on August 8th, 1917.

Colonel Mills had the unique distinction of having both his sons serve with him in the Great War.

He was born at Kingston, March 11, 1861, and on November 8, 1883, married Emma Louisa Claringbold, also of Kingston, who survives him, as do also his sons, Major A. Bruce Mills, of Peterborough, and Samuel V. Mills, now residing in Oshawa, and his daughter, Mrs. Basil D. Hall, of Peterborough.

He served on the council of the Town of Peterborough for several terms, was a staunch Conservative, and always took an active, useful and prominent part in the affairs of the city, province and Dominion.

The late Colonel Mills was a man of genial and kindly disposition, ever-ready to serve to the best of his ability, and endeared himself to a very large circle of friends, who with his family and relatives will sincerely mourn his loss.

In religion he was an Anglican and since coming to Peterborough had been closely identified with the growth and development of the congregation of St. John's Church, acting in various capacities as warden and member of the advisory board and vestry, as well as performing the lesser duties that fell to his lot.

The funeral will take place from the family residence on Tuesday at 2 p.m., proceeding to St. John's church, where a service will be held at 2.45 p.m., and thence to the Little Lake Cemetery, and will be under military auspices.

FLOODS IN ITALY OVER WIDE AREA

Vast Sections Flooded Following Torrential Rains.

ONLY ONE DEATH.

ROME, May 17 (Canadian Press) — Vast sections of Northern Italy were flooded in consequence of the torrential rains which fell last night in the wake of a period of unusually heavy downpours. Only one death had been reported this forenoon. Telephone and telegraphic communications with many places have been cut off. Part of the city of Vicenza, forty miles west of Venice, and scores of towns are under water.

THE LAKEFIELD PAVILION WILL OPEN ON THURSDAY, MAY 20TH, AND WILL BE OPEN EVERY THURSDAY OF THE SEASON. FOLLIS' ORCHESTRA. 2d17 20 1570

WANTED.

EXPERIENCED CLOTH MENDER. GOOD WAGES. APPLY AUBURN MILLS, PETERBORO. 6d119 1551

REBELS REQUIRE TRIAL OF ALL EX-MINISTERS

Court Martial of Cabinet Members Demanded By Marshal Pilsukski.

MANY CASUALTIES.

Civilians Crowded To Watch Fighting and Were Struck By Bullets.

VIENNA, May 17. Canadian Press—Despatches from Warsaw say that Marshal Pilsudski has demanded power to prorogue Parliament for one year. He also has demanded that all members of the retiring government be court martialed. The central committee of the Socialist party has demanded that all "corruptionists' in the Witos Cabinet be punished.

The casualties resulting from the Pilsudski coup d'etat are greater than have previously been admitted, it is learned authoritatively. About 500 persons were killed and 1000 wounded. That so many civilians, including women and children, were among those killed or wounded, is explained solely on the ground that instead of running for cover when the shots were heard the people got within range in their attempts to see what was going on.

4.4 LICENSES NOT RECEIVED

Holders Do Not Know Why New Permits Are Not Issued.

NEW BEER A JOKE.

The Examiner visited the local hotels this morning and inquired about the 4.4 beer licenses which ran out the first of May.

The Department of the Provincial Secretary have not as yet renewed these.

The local proprietors were unable to say why their new permits had not been sent to them.

Some of the hotels who sold 4.4 last year are refusing to sell it this year, and the rest who sold it state that the 4.4 beer has been a joke, and it has hurt their business, as the renovations that had to be done to the bar room were such as to ruin the other trade that they had.

ALL SAINTS' DRIVE HAS GOOD RESULTS

Donations Up To Present Total Over $7,000—Still Coming In.

The end of the first week of All Saints' Church drive for funds saw more than $7,000 collected, and the campaign is continuing with renewed vigor. It is hoped that the full objective of $20,000 will be reached, and that the mortgages can be cleared off and a substantial sum left for improvements.

The $7,000 does not include promises made verbally and not paid in cash.

MERCHANT HANGS HIMSELF IN STORE

Campbellford Man Is Discovered Dead in the Basement.

CAMPBELLFORD, May 17. — Paull Weighill, local merchant, formerly of Tamworth, was found dead hanging in the basement of his store.

CATTLE CREMATED.

Fifty Head Destroyed in Barn Fire.

WINNIPEG, Man., May 17. — (Canadian Press.)— Fifty head of live stock were cremated Saturday in a fire that destroyed a stock barn operated near Macdonald, Man., by Stewart and Cameron Limited of Winnipeg. The loss will run into thousands of dollars.

The foreman of the farm was ill in bed and unable to save any of the stock. The cause of the outbreak is unknown.

Woman Leaps Into Niagara And Is Swept Over Falls

NIAGARA FALLS, N. Y., May 17. — An unidentified woman, believed to have been from Buffalo, was seen to climb the railing above the American Falls near Prospect Point early Saturday afternoon and leap into the water, passing over the falls. The woman left a black cloth coat with fur collar and a black satin hat on the shore.

A baggage check issued by the New York Central at Buffalo bearing No. 13,083 was found in the water near where the woman had entered.

PERET CONFERS WITH CHURCHILL ON FRENCH DEBT

Hope For Settlement To Improve Exchange Is Discouraged.

DUTIES RAISED.

French Government Would Prevent Export of Farm Produce.

LONDON, May 17. United Press—Raoul Peret, the French Minister of Finance, arrived here from Paris and conferred to-day with Winston Churchill, Chancellor of the Exchequer, on the French debt. He is expected to remain here about three days.

French hopes that a settlement of her debt to Britain may improve the standing of the franc are not encouraged here, where it is pointed out that funding of the French debt to the United States preceded a new crash in the exchange.

The crash incidentally has been responsible for various increases in French export duties on food stuffs, the increases being designed to prevent foreigners from buying farm produce cheaply in France.

FIRE DESTROYS HOUSE ON FARM

Home of Daniel Flynn, at Downeyville, Is Total Loss.

SPARKS ON ROOF.

DOWNEYVILLE, May 17.—The home of Daniel Flynn, which is situated one mile east of Downeyville, was burned on Saturday about 6.30. Mr. Flynn and his family were eating their supper when they smelled smoke, and on investigating they foud that the roof of the house had caught fire, likely from sparks from the chimney. The house was an eight-roomed frame building. Most of the furniture downstairs was saved, but all upstairs was lost, along with about 90 turkey eggs. Mr. Flynn had no insurance.

WATCHMAN KILLED.

Was Caught in Cables of a Steam Driven Winch.

ST. CATHARINES, May 17.—(Canadian Press).—William C. Bell, aged 41, of Montreal, watchman on the steamer Edward L. Strong, of the Eastern Steamship Lines was killed Friday night when he was caught in the cables of a steam driven winch as he was shifting the cables from one side of the boat to the other. The steamer was proceeding up the Welland Canal when the accident occurred.

HOLIDAY TRIP TO STONEY LAKE.

ON SATURDAY, MAY 22ND, STEAMER WILL LEAVE LAKEFIELD ON ARRIVAL OF NOON TRAIN FOR STONEY LAKE. ON MONDAY, MAY 24TH, STEAMER WILL LEAVE LAKEFIELD ON ARRIVAL OF MORNING TRAIN AND RETURN TO CONNECT WITH THE AFTERNOON TRAIN FOR PETERBOROUGH. TUESDAY, MAY 25TH, STEAMER WILL LEAVE THE LAKES TO CONNECT WITH THE AFTERNOON TRAIN FOR PETERBORO. 3d18 19 21 1573

POINCARE MAKES BITTER ATTACK ON SOME ALLIES

Former President Says That France is Bearing Cost of War.

CLAIM WHITTLED.

Not Recompensed For Concessions Made To Prove Peaceful Spirit.

SIVRY SUR MEUSE, France, May 17. — Canadian Press. — In a bitter attack on the attitude of France's former allies towards the question of debt settlement Raymond Poincare, the former president of France, denounced on Sunday the spirit of "low national selfishness" prevailing since the war. Speaking at the inauguration of the soldiers' memorial in this village, the former premier recalled how he had reviewed U. S. troops shortly after the armistice. "Those officers and soldiers who marched past me would have been greatly surprised," he said, "if they had been told that a few months later the treaty negotiated and signed at Versailles would not have been ratified by the United States and that seven years later it would not be vanquished Germany but France who would have to bear the greater part of the cost of the war." Painting a section of the allies in unflattering colors, Poincare reviewed the post war history down to and after the occupation of the Ruhr, saying that bit by bit all of France's claims have been whittled down. France had been forced to evacuate the Ruhr to prove to the world her peaceful spirit, he said, "but far from being recompensed by that benevolent concession we were immediately exposed to seeing fresh concessions wrung from us and today our allies put forth a claim to recover before everything else the sums advanced by them in the common interests."

ON THEFT CHARGE.

Red Cross Funds Alleged To Have Been Used.

WINNIPEG, Man., May 17.—(Canadian Press.)— A remand of one week was granted Percy Sandhurst Saturday when he appeared in police court on a charge of forgery and theft. He was released on bail of $20,000. Accused, who was a former accountant for the Winnipeg Red Cross Society, is alleged to have diverted the organization's funds for his own use.

DIED AT 103.

Manitoba's Oldest Resident Passes On.

ROCKHURST, Man., May 17. — John Krog, aged 103, and Manitoba's oldest resident, is dead here as a result of a stroke. Right up to his demise, the centenarian had enjoyed good health and retained all his faculties. He came to this continent nearly 75 years ago and had lived in the Mid-Western United States and Manitoba.

"THE YOUNG COUNTRY SCHOOL M'AM," PRESENTED BY KNOX YOUNG PEOPLE AT GEORGE STREET UNITED CHURCH. A LAUGH FROM START TO FINISH. TUESDAY, MAY 18TH. ADULTS 25c. CHILDREN, 15c. 2d116 1557

RANGERS NOTICE.

MEMBERS OF PETERBORO RANGERS ARE REQUESTED TO MEET AT THE ARMOURIES AT 7.45 TO-NIGHT TO MAKE ARRANGEMENTS FOR THE FUNERAL OF LIEUT.-COL. JOS. MILLS. 1d116 1587

PETERBORO RANGERS' BAND. MEMBERS ARE REQUESTED TO PARADE AT THE ARMOURIES ON TUESDAY 18TH, AT 1.15 P.M., TO ATTEND MILITARY FUNERAL OF THE LATE COL. J. MILLS.—SECRETARY P.R.B. 1d1.. 1578

LEARN TO SWIM

Men and boys, this week, at the Y.M.C.A. G. H. Corsan, international expert, will teach.

KIDDIES HAVE PICNIC.

Little Tots From Y.W.C.A. Enjoy Afternoon in Woods.

Members of the Kiwanis Club co-operated with the Young Women's Christian Association on Saturday afternoon in providing automobiles to take about seventy five of the smaller children of the Sunshine and Ever-Bright Saturday afternoon Clubs on a picnic to Burns 'Woods, near Scott's Corners. The youngsters, many of whom had not previously enjoyed such a car ride, enjoyed themselves immensely, spending their time in gathering wild flowers and playing games, followed by an al fresco picnic. Miss Margaret Storey and Miss M. Lawrence were in charge of the children, and the cars were driven by Mrs. A. J. Reynolds, Mrs. J. A. Mcone, M. Bredin, J. Chadwick, C. S. Cummer, A. Moffat, J. Dewart and L. Hamilton.

FOR SALE.

FOR SALE — BEACH ELECTRIC range; only used one year; phone 2654W 6d-121-2553

FOR SALE—MOTOR BOAT ENGINE and seven piece dining-room suite; phone 2518w. 3d-118-2663

BICYCLE FOR SALE—CHEAP; 22 inch frame; apply 156 London. 3d-118-2683

FOR SALE—WASHING MACHINE $2, curtain stretchers $1, writing desk $5, table lamp $4, iron beds, dressers, toilet sets, iron folding cot with mattress, steel range, good condition, floor lamp, nearly new, extension tables, chairs, sideboard, bed couch, rockers, parlor tables, easy chairs, wire clothes line with pulleys, rod and awning, gallon ice cream freezer, screen doors, screens, dishes, etc. Apply 59 Aylmer, near Perry. 3d-118-2661

POULTRY & EGGS

POULTRY FOR SALE — BLUE Andalusians and Cornish Game Cockerels; 60 Wolsley St., phone 1931J. 3d-116-2579

BARRISTERS AND SOLICITORS

GORDON & O'BRIEN— Barristers Solicitors, Notaries, Money to loan on easy terms. Special attention to Patents and Trade Marks. Phone 219. Hon. G. N. Gordon, K.C., J. A. O'Brien.

S. R. CORKERY, BARRISTER, SOLICITOR, Notary Public. Office Ground Floor, 414 Water St., Peterborough. Five Doors North of Hunter Street. Money to loan at current rates on easy terms.

S. T. MEDD—Barrister, Solicitor, Notary, Office over the Dominion Bank, corner of George and Simcoe streets. Telephone No. 22. Private funds to loan at current rates upon easy terms.

DUMBLE & JOHNSTON—Barristers, Solicitors, etc. Office, over the Toronto Savings and Loan Company, George Street, D. W. Dumble, K.C., W. Johnson.

R. R. HALL—Barrister, Solicitor, etc Peterboro, Ont. Office, corner of Hunter and Water streets, over the Canadian Bank of Commerce. Trust Funds to loan on easy terms of payment.

JAMES FORDYCE STRICKLAND—Barrister, Solicitor, Notary Public Peterboro. 'Phone 191. Money to loan. 376 Water street.

WILFRID F. HUYCKE, Barrister, Solicitor, Notary Public, 395 Water street. Telephone 289.

PECK, KERR & McELDERRY, Barristers, Solicitors and Notaries, Office, Water street, Peterboro. Money to loan at the lowest current rates of interest. Telephone 1950. E. A. Peck, K.C., F. D. Kerr, K.C., W. J. McElderry.

SURVEYOR

F. T. WEBSTER, Ontario Land Surveyor, Registered Professional Engineer, formerly of Ottawa. Phone 2540.

MEDICAL.

DR. BUCHANAN, F.R.C.S., Edinburgh M.R.C.S., Eng., L.R.C.P., London. Eye, Ear, Nose and Throat Specialist Hours 9-11 2-4 p.m., and 7-8 p.m. 'Phone 519. Office, corner Water and Murray streets.

DR. C. C. CRAGG—Eye, Ear, Nose and Throat Specialist. Office 396 Charlotte street, formerly occupied by Dr. Neal. Hours—9-11 a.m., 2-4 p.m., 7-8.30 p.m. Telephone: House 1018. Office 2185.

TRUST FUNDS to loan at current rate of interest. Repayment of principal as opportunity offers. Special privileges for the purpose of building houses. Some of the most eligible sites left in the city and suburbs, at prices and on terms to suit. Money advanced. Apply to Hatton & Reid, Barristers, etc., 397½ George Street, Peterborough, Ontario. 26d-117-1126

IT PAYS TO ADVERTISE.

AUTOMOBILE INSURANCE

$20,000 PUBLIC LIABILITY AND PROPERTY DAMAGES costs less than 3½ cents per day. Can you afford to be without it?

HILL, WEDDELL AND HILLS

Phone 14 - - - 134 Hunter Street

FOR SALE

FOR SALE — TOP SOIL; PHONE 1903J. 30d-128-2069

FOR SALE — TOP SOIL; PHONE 1041w. 12d-124-2546

FOR SALE—GAS STOVE; 4 BURNer with oven; Clark Jewel; phone 890. 3d-116-2602

FOR SALE—WICKER LIVING ROOM Suite; apply 405 Monaghan Road. 3d-116-2599

FOR SALE — ASPARAGUS ROOTS, $1.50 per hundred; apply T. Lush; phone 484 r 3. 6d-117-1520

FOR SALE — THREE BURNER "Florence Automatic" Coal Oil Stove with oven; phone 377 r 4. 3d-116-2571

FOR SALE—NEWCOMBE PIANO, A1 condition and babies' stroller; apply 135 Reid St. 6d-118-2586

FOR SALE—YOUNG MAN'S SUIT, 2 pair of trousers, brand new tailor made, size 36; phone 1162J. 3d-116-2585

FOR SALE—THIRTY LB. TOLEDO and twenty lb. Canada scale, fan type; biscuit case; 553 Roger St., City. 6d-120-2616

FOR SALE—MRS. HUDSON'S Antiques, paintings, bricabrac and fancy work; 629 Stewart St. 6d-119-2595

FOR SALE—SMALL WASH STAND; solid oak, cheap; apply 89 Princess St. south. 3d-116-2591

FOR SALE—CUTHBERT, HERBERT and Everbearing Raspberry Bushes 25 cents a dozen, delivered; phone 1681F. 3d-17,19,21-2654

FOR SALE — PUNT 16 FT. LONG with paddles, equal to new; 6 stop American Organ, good condition; 2 Gladstone Avenue, phone 2632. 3d-116-2601

FOR SALE—HAND POWER WASHing Machine and Wringer; also Separator; phone 2042m. 3d -118-2638

FOR SALE — HOME COMFORT steel range with water front and tank; suitable for farmer or summer cottage; phone 1582w. 6d120-2630

FOR SALE — COLUMBIA GRAMAphone with 48 records, $15; also spring camp bed, 653 George St. 3d-118-2631

FOR SALE — RED RASPBERRY Plants; "Cuthberts"; phone Webster Blewett, phone 484 r 21. 6d-121-2649

FOR SALE—WELL BUILT WARM hen house, 7 ft. x 12 ft. 242 Lansdowne St. 6d-121-2646

FOR SALE — PRIVATE SALE Of household furniture and effects; apply 185 Bethune St., between 1 and 9. 3d-118-2676

FOR SALE — ONE DOUBLE SIZE walnut bed with mattress and springs; apply 438 Mark St. 2d-117-2650

FOR SALE — STRAWBERRY Plants, mixed, 60c per 100 or $5 per thousand; apply Alex McConnel, R.R. 4, Peterboro; phone 420 r 5. 3d-117-2618

FOR SALE—QUARTER CUT GOLDen oak dining room suite; 2 large Brussells rugs; 598 Water St. 3d-116-2594

FOR SALE—$100 CREDIT ON ANY piano in salerooms; Ontario Piano Co., Toronto; cheap if sold at once; write or apply 133 Aylmer St. 2d-116-2624

FOR SALE — SPECIAL SALE— Flexoa pure Soap Flakes, 25c a package; choice meat and groceries. Special prices all week; T. J. Brooks, McDonnell and Reid. 6d-120-2626

DRY WOOD FOR SALE, PHONE 1937 for real dry hard slabs and mixed slabs. W. J. Fitzgerald, Perry street. 26d-137-2501

FOR SALE—RASPBERRY BUSHES; red, blue and black; apply G. N. Moncrief, phone 484 r 11. 6d-117-2512

FOR SALE — DRY WOOD; MIXED and Hardwood Slabs, also heavy hemlock, cut 12 inches at $4.50 per large load; Thompson's wood yard, phone 2260 or 1026J. 11d-123-2535

FOR SALE—35 SECOND HAND Bicycles, all renovated and in good condition; White's Cycles and Sports, Ltd. 7d-117-1513

FOR SALE—MADE UP CHILDREN'S clothing, dresses, etc.; children's sewing a specialty; dressmaking and tailoring; Miss Mitchell, phone 899w; 593 Harvey St. 6d-117-2519

FOR SALE—NEW HOUSE DESIRably situated in the West end; oak floors throughout, large sun room, hot water heating and modern in every respect; will be sold on easy terms to suit purchaser; apply 437 George street. dtf-3453

FOR SALE — CABBAGE AND Tomato Plants; early, hardy; also good assortment of flower plants. Discount on large orders. Prompt delivery. Call or phone S. Rendell, corner Monaghan Road and Lansdowne, phone 734J or 2112. 3d-116-2573

FOR SALE—SEED CORN, GUARANteed Rennie's best quality, including: Compton's Early, Longfellow, Improved Leaming, Fodder Leaming, Southern White, Wisconsin, No. 7 and White Cap Yellow Dent, etc. See us before buying; Frank H. Dawson, flour, grain and seed, 350 Water St., phone 55. 6d-119-2578

WORK WANTED

WORK WANTED — GARDENS ploughed; phone 2505J. 3d-116-2576

FOR RENT

FOR RENT — VACUUM CLEANER; Phone 1681F. 6d-117-1963

TO RENT—HOUSE, JUNE 1st, $18; Phone 1269M. 3d-117-2634

TO RENT — FURNISHED HOUSEkeeping rooms with balcony; phone 796w. 3d-117-2633

TO RENT—MODERN SEVEN ROOM house; central; apply D. J. Lundy, 95 Hunter St. 6d-120-2623

TO RENT — SMALL HOUSE, CONveniences; reduced rent; Mark; apply 677 Water. 3d-117-2612

TO RENT—MODERN APARTMENT; apply 162 Smith St., Belmont Apartment. 6d-117-2514

TO RENT — MODERN FIVE ROOM Apartment; apply D. J. Lundy, 95 Hunter Street. 6d-120-2622

FOR RENT—LARGE WELL-FURNished cottage at Chemong for season; phone 613. 3d-116-2597

TO RENT — 7 ROOMED BRICK house, complete bath, near George, garden; apply 621 Union St., phone 1970F. 3d-116-2593

FOR RENT—$15, $18, $20 per month houses, very central; apply 421 George St. 6d-118-2549

TO RENT—5 ROOMED HOUSE; CONveniences; apply 464 Stewart. 6d-119-2603

TO RENT—UNFURNISHED ROOMS Apply 208 Rubidge. 3d-17,19,21-2662

TO RENT—TWO BRIGHT FURNISHed rooms; suitable for light housekeeping; apply 217 Rubidge. 3d-118-2669

FOR RENT — COTTAGE AT CHEmong, with garage; excellent location; phone 2687W. 6d-121-2645

FOR RENT—SIX ROOMED HOUSE; large garden; apply after six o'clock. 278 Rogers St. 3d-118-2680

TO LET — SMALL APARTMENT house; hardwood floors throughout, laundry outfit, furnace, etc. Also Bachelor Apartment; heated. Schneider Bros., 367 George St. 3d-117-2611

TO RENT—FLAT, OVERHEAD, PRIvate entrance; two bedrooms, parlor, dining room, bathroom, and use of attic; two balconies; immediate possession; apply 181 Stewart St. 5d-117-2544

FOR RENT — MODERN, HEATED apartment and garden, if desired; phone 343J. 6d-119-2568

TO RENT—WE HAVE FOR RENT A brick house with conveniences in a good locality at $14 per month, at $16, at $18, at $22, at $30 per month; early and immediate possession; apply A. H. Stratton, Review office, 164 Hunter St. 26d-138-1531

TO RENT — FURNISHED HOUSE; 499 Bethune St. 6d-117-2539

TO RENT—2 OR 3 UNFURNISHED rooms for light housekeeping (gas) suit couple; apply 77 Smith St. 6d-121-2458

TO RENT—6 ROOMED FLAT; ALSO small furnished flat; suitable for two; apply 264 Hunter W. 6d-117-2513

FOR RENT—BEAUTIFULLY FURNished front room, three minutes from post office in modern home; gentlemen; phone 613. 3d-116-2598

TO RENT—BRIGHT, CLEAN, FOUR roomed flat; conveniences; reasonable; garage, $2.00 monthly. Phone 2211F; apply 183 Antrim. 6d-121-2653

TO RENT — GARAGE; APPLY 249 Westcott. 3d-118-2606

TO RENT—ROOM, CENTRAL; ALSO large garden in the south end. Phone 525w. 3d-116-2583

TO RENT — HOUSE ON DONEGAL St., possession at once; phone 1141J. 3d-116-2581

TO RENT — GARAGE, NEAR George; apply 204 Brock. 3d-118-2659

TO RENT—GARAGE — APPLY 567 Aylmer St. 3d-118-2658

TO RENT — MODERN FIVE room lower apartment, Charlotte St. West, residential, fully equipped apply 421 George, phone 751. 6d-117-2429

TO RENT — GROUND FLOOR DUplex; central; modern; phone 1868. 6d-117-2534

FOR RENT — 7 ROOMED BRICK House, situated at 237 George St. immediate possession; phone 2672. 6d-118-2446

TO RENT—CORNER STORE, HOUSE and heated apartment; apply 451 Water street. 12d-119-2371

FOR RENT — MODERN, HEATED Apartments; apply 437 George St. dtf-1866

FOR RENT — WAREROOMS, OR would be suitable for small manufacturing business; possession 1st April; apply 437 George street. dtf

FOR RENT — WAREROOMS, OR would be suitable for small manufacturing business; possession 1st April; apply 437 George street. dtf-823

FOR RENT—NO. 173 1-2 SIMCOE street, suitable for store or office; Apply 437 George street. dtf-813

FOR RENT—HEATED OFFICE ON George street. Apply 437 George street. dtf

FOR RENT — OFFICE, HEATED; Apply Bank of Toronto. dtf.-3055

LIVESTOCK FOR SALE

FOR SALE — DRIVING MARE AND light waggon; suitable for light delivery; very reasonable; 59 George street. 6d-118-2558

FOR SALE—HEAVY TEAM CLYSdale, 3 and 4 years old, well matched. Phone 2 ring 5 Douro Municipal. 3d-117-2607

LIVESTOCK FOR SALE—SIX DURham Steers, 2 year old; apply Pat. Sullivan, R. R. No. 8, Otonabee; phone 35 r 24 Keene. 3d-118-2650

BOARDERS WANTED

BOARDERS OR ROOMERS WANTED —Central, all conveniences; 358 Stewart St. 6d-121-2467

WANTED—ROOMERS, BOARD OPtional; well furnished room; conveniences; use of phone; very central. 216 London. 3d-118-2293

BOARDERS WANTED — GIRL boarders; apply 18 Stewart St. 6d-119-2600

BOARDERS WANTED — ONE OR two roomers; board if desired; 653 George St. 3d-118-2632

BOARDERS WANTED—CENTRAL; all conveniences; 360 Stewart St. 12d-116-2264

HOUSES, REAL ESTATE

FOR SALE—GOOD BUILDING LOTS on McGill St. Phone 2672. 6d-121-2445

HOUSE FOR SALE IN LAKEFIELD —five room frame house, quarter cut oak floor downstairs, soft water in kitchen, best of hard water; one acre of land; 1000 strawberry plants; red and black currants; nine apple trees; and a barn; possession within two weeks. Apply to Box 2504 Examiner. 3d-13,14,17-2504

FOR SALE—ONE TO 5 ACRES, ONE mile out on provincial highway; Phone 977 r 4. 6d-112-2360

LOOK!—DANDY COTTAGE, 7 ROOM modern in every way, very central, good terms; party leaving city; apply 421 George St. 6d-118-2550

REAL ESTATE—TO RENT OR FOR Sale—House with acre and half of land, corner Park and McKeller; apply 596 Gilmour. 6d-121-2424

FOR SALE—GOOD COMFORTABLE warm house, complete bathroom, central; side drive and solid brick garage; good location; apply 599 Waterford St. 3d-117-2613

FOR SALE—SEVEN ROOMED RED Brick House on McDonnel St., all improvements; will be sold cheap; on easy terms; apply owner, 266 Burnham St., phone 1145F. 3d-13,15,17-2518

FOR SALE — MODERN 8 ROOM house for sale in good residential district, every convenience; large garage, garden; terms if desired; 474 Roger St., phone 1641w. 6d-121-2420

FOR SALE—NEW BRICK HOUSE IN south east part, hardwood floors, furnace, all conveniences; good lot and garden; on easy terms or special for cash; apply 349 George St. 12d-124-2562

REAL ESTATE—MOST DESIRABLE seventy foot frontage lot on Walnut street; half price; Weber's, two-twenty Charlotte. 6d-116-2479

FOR SALE—SOLID BRICK HOUSE modern in every way; very central; and by the side of the river; this is a real home; first class location; must be seen to be appreciated; Apply 599 Waterford St. 3d-117-2614

FOR SALE — 7 ROOMED BRICK house; electric lights and furnace; 6 acres land, stables, root house, hen house, hog pens, driving shed, slaughter house and garage; located on River road; S. E. Mahood, 97 Hunter East, phone 11 or 566. 3d-117-2636

REAL ESTATE—WELL ESTABLISHed country store business; run on cash system and doing a good business; up-to-date dwelling in connection; 2 1-2 acres of land; orchard, large stable, drive shed, hen house, etc., only small capital required to handle this; balance arranged; apply Chas. C. Brown, R. R. 3, Norwood 6d-119-1554

HELP WANTED—Female

HOUSEKEEPER WANTED—APPLY 292 Brock street after 6.30 p.m. 3d-116-2587

SALESLADY WANTED — MUST have experience; apply H. Abramson. 3d-118-2666

GIRL FOR LIGHT HOUSEWORK—no cooking; apply 295 Elias Ave. 3d-118-2682

WANTED — MAID FOR GENERAL housework; apply 219 Simcoe. 3d-118-2657

WANTED — GIRL FOR LIGHT housework; apply Mrs. Rogow, 440½ George St. 3d-117-2635

WANTED—WOMAN TO DO LIGHT housework; apply 546 George; evenings. 3d-118-2521

WANTED — GIRL OR WOMAN TO assist with general housework; good wages; apply 266 Burnham St. 3d-118-2671

SALESLADY FOR READY-TO-wear and dry goods store; experience fair; apply Chesler's. 3d-118-2652

WANTED—ONE EXPERIENCED ON power sewing machine; apply Lavoie Knitters, Ltd. 3d-117-1567

WANTED—TWO GOOD GIRLS OVER 25 years old; apply Fanning's Laundry, 285 George St. 3d-117-2621

WANTED—WOMAN FOR POSITION with Spirella Corset Co., short hours, good pay; Box 1549 Examiner. 3d-116-1549

BANDITS TAKE $200.

Rob Driver For Oil Company in Toronto on Saturday.

TORONTO, May 17 (Canadian Press).—Three armed auto bandits stopped Arthur Johnson, a driver for the McColl Bros. Oil Company, on Saturday night, and, at the revolver point, relieved him of $200.

TAXI

P. J. TANGNEY — SPECIAL TAXI 25c; phone 2036. 6d-121-2651

BABY CARRIAGES, ETC.

FOR SALE—REED IVORY GO-CART in perfect condition; apply 155 Dublin. 3d-118-2647

FOR SALE — CREAM WICKER Stroller in good condition; cheap; 486 Driscoll Terrace. 3d-118-2675

FOR SALE — BABY CARRIAGE; good condition; apply 342 Charlotte St. 3d-118-2679

FOR SALE — ROUND REED BABY Carriage, good; apply 461½ George North. 6d-120-2619

BABY CARRIAGE FOR SALE— Cream Stroller $18; baby bath and nursery chair; all like new; apply 606 George St. 3d-116-2596

FOR SALE — CREAM WICKER Stroller with hood; 3 burner coal oil stove with oven, 5 gal. can included; linoleum, heater, screen door and gent's bicycle; apply 469 Albert St. 3d-118-2640

AUTOS FOR SALE

CAR FOR SALE—FORD SEDAN IN good condition; phone 1753M. 3d-117-2610

CAR FOR SALE—CHEVROLET CAR 1922; good condition; apply 433 Chamber St. 3d-118-2665

CAR FOR SALE—McLAUGHLIN SIX in splendid condition; will sacrifice for quick sale; phone 1082W. 270 John St. 6d-121-1575

CARS FOR SALE — CHEVROLET Sedan and Overland Four Touring. Both have good paint and in fine order; Weber's, two-eighteen Charlotte; Packard, Hudson, Essex, Reo dealer. 6d-116-2478

CAR FOR SALE—NEW STUDEBAKer Touring, balloon tires, displayed for sale, two eighteen Charlotte St. Used car or good building lot or equity in well located house considered. Make your offer. 6d-116-2480

LOST

LOST — WHITE GOLD BAR PIN with green setting; finder please leave at Examiner; keepsake. 3d-116-2590

LOST—LICENSE NO. 267-829 SATURday night between Peterboro and Oshawa; finder leave at Examiner or phone 1300J. 2d-117-2673

LOST — PURSE CONTAINING SUM of money lost on Rubidge st. between C.G.E. and C.N.R. depot; finder please phone 2215w; reward. 3d-118-2642

LOST—A GLOVE WITH A $5 BILL in it, from East city to the Conservatory or in the Cooney and Jopling bus; finder please leave at Examiner. 3d-117-2620

LOST ON SATURDAY—SPARE TIRE and rim and cover with white stripe around cover; either in city or on Norwood road near city; please phone A. Cameron, 530w; reward. 1d-116-2668

HELP WANTED—Male

WANTED—GOOD PAINTER; APPLY at 211 King St. 3d-118-2674

WANTED — REPRESENTATIVES IN every town; splendid pay; don't miss this one; Importers, Hamilton, Ont.

WANTED — EXPERIENCED CLOTH menders and warpers; apply Employment office, Barrymore Cloth Co., Limited, 1179 King St. West, Toronto. 3d-117-1565

EXPERIENCED FARM HAND—young man preferred; permanent work for right man; apply R. J. Deck, R. R. 5, Peterborough. 2d-116-1w-2625

CLERK, WITH EXPERIENCE IN grocery and fruit line for local retail concern; apply stating age, experience and salary expected to Box 2664 Examiner office. 3d-118-2664

WANTED — EXPERIENCED CLOTH Warpers; apply Employment office, Barrymore Cloth Co., Limited, 1179 King street west, Toronto. 3d-117-1566

WANTED — AWNING MAN FOR erecting, also able to drive truck; Wm. Bartlett and Son, 616 St. Clarens Ave., Toronto, Ont. 6d-120-1569

FIREMEN, BRAKEMEN, BEGINners $150, later $250 monthly; also clerks, permanent (which position?). Write Railway, Box 2589 Examiner. 3d-117-2589

WANTED—10 OR 12 CARPENTERS for concrete form work, wage 50c per hour, 10 hours a day; transportation paid if employee stays until work is finished; apply Canada Cement Co., Belleville, Ont., phone 394. 2d-116-1563

LIFE INSURANCE SALESMAN wanted—experience not necessary. Good opening for right man; apply giving age, etc., to Wm. Boulton, Divisional Manager, Confederation Life Association, Peterboro. 6d-116-2473

MARX TO RETAIN LUTHER CABINET

Policy Same as Luther's. New Chancellor Tells Hindenburg.

ADDS ONE MEMBER.

BERLIN, May 17 (Canadian Press).—Dr. Wilhelm Marx has accepted the chancellorship proferred to him by President von Hindenburg. He will retain the Luther Cabinet and has informed the president that his policy, especially in foreign affairs will be the same as that of the Luther Government. His aim will be to co-operate to the utmost with the Socialists. The Centrist, Dr. Johannes Bell will be added to the Cabinet as Minister of Justice.

BURGLAR FOILED IN TORONTO STORE

Watchman Arrives Just as They Have Explosives Ready at Safe.

TORONTO, May 17.—(Canadian Press.)—Just as they had everything prepared to blow the safe of Arnold Bros., grocers, Yonge street, last night, burglars were interrupted by the unexpected arrival of Edward Seaman. Seaman arrived at the premises shortly before 10 o'clock with his wife and dog. As he opened the front door, the canine bounded into the store and quickly disappeared into the rear, barking. Immediately Seamon heard sounds of hurrying footsteps overhead. Guessing that there were burglars in the place, he sent his wife post haste for a constable. Going to the office on the second floor the watchman found a hole bored in the safe and wires ready to explode the charge. The burglars escaped by a rear stairway.

WANTED

WANTED — MOVING, ANYTHING anywhere. Phone 2327w. N. Bradley. 12-120-2399

WANTED—ALL KINDS ODD JOBS; apply R. Milligan, 184 Brock St. 3d-118-2670

WANTED—SKIFF, IN GOOD CONDITION; 1141J. 3d-116-2582

WANTED—HENS AND CHICKENS— Apply to H. F. Doig; phone 2097F. 18d-132-2627

WANTED — A HAND WEAVING loom; three feet wide; in good condition; reasonable; Box 2575 Examiner. 3d-116-2575

WANTED TO BUY—CAR IN GOOD condition; state price and particulars; Box 2567 Examiner. 3d-116-2567

WANTED—ELECTRICAL CONTRACtor; repair work a specialty; J. A Ash, phone 1743J. 12d-117-1388

WANTED — MOTOR CARTING; ALL kinds, long or short hauling; Beatty Bros. 'Phone 2169-991r2.

WANTED—1,500 MEN AND WOMEN to join Peterborough Industrial Exhibition. Coupon on another page. dh

WANTED — REGISTERED SHORThorned bull, year old; apply Allen Edwards, Warsaw, R. R. 2. 3d-17,19,21-2641

WANTED — ALL KINDS OF JUNK, old Rags, Rubbers, Iron, Brass, Copper, etc.; will pay highest cash prices; phone or call D. Florence, 342 Stewart St., phones 694w or 1428 and we will call; for sale, iron pipes in good condition, cheap. 26d-144-2408

NOTICE

NOTICE—ROOFING — ALL KINDS; phone 1736J, A. Lasure. 26d-131-2292

NOTICE—PLUMBING AND DRAINage; all branches; estimates free; Fred Goodfellow, 264 King St., phone 1215J. 14d-122-2398

NOTICE — PASTURE FOR YOUNG Cattle; Senator Dunlap Strawberry Plants for sale. Apply to Myles E. Hutchison, Fraserville. Phone 83-3. 3d-118-2643

NOTICE — MORE HEAT FOR LESS money; replace your old furnace with a new tungsten plate one piece furnace; try the Gilson factory to home service; phone 1966J. 6d-121-2639

NOTICE — THE IVEY GARDENS— we have on hand a large assortment of seedlings and plants; asters a specialty; call or phone 1931w. 3d-116-2584

SPECIAL NOTICE, CUT THIS OUT, it will pay. House repairs, cellar to roof; furnaces, stoves expertly cleaned, complete one-fifty, and repaired. We also have hospital for every description of broken goods, from electric irons, furniture to pair of scissors. Costs nothing to phone. Small trial will surprise you how cheap we work. Wm. J. Bull, 1086M.

TO PAY TAXES IN PETERBORO

Hon. G. N. Gordon Informed of Change in System Here.

INCREASE SHOWING.

Hon. G. N. Gordon told The Examiner to-day that Colonel A. E. Dyment, chairman of the Executive Board of the Canadian General Electric Company, Limited, Toronto, had told him that all sales taxes payable to the Federal Government on Canadian General Electric goods manufactured in Peterborough would be paid to the Peterborough Customs House.

Before this, all sales taxes were paid at the Customs House, Toronto, and the Peterborough Customs House lost the credit of those earnings.

It is expected that this increase of revenue, shown as coming through Peterborough, will place the Peterborough Customs House in a higher classification and indicate more accurately the amount of revenue earned in Peterborough.

Thousands are Sick

No Need for Headaches, Indigestion, Kidney, Bladder or Blood Disorder.

Tanol Calomel, the only medicine that acts upon the liver, cleans the stomach, purifies the intestines, restores the internal organs to their natural state.

Just get a few Tanol Calomel tablets from your druggist, take one before meals or better still take two before bedtime, next morning drink a glass or two of hot water and away goes all the poison wastes and toxins that have been causing your headaches, gas on stomach, kidney pains, rheumatism, etc.

Tanol Calomel is harmless to take, does not nauseate, no bad after effects, no salts or seidlitz are needed next morning like ordinary calomel. Just what you need to make you eat better, sleep better, work better, digest better and feel 100 per cent better in every way. F. C. Webber Charlotte St., Peterboro, has these tablets.

NOTICE

Court of Revision for Smith Township

The members of the municipal council of the township of Smith will meet as a Court of Revision in the county council chamber, Peterboro, on **Saturday, May 29th**, at the hour of 2 p.m., when appeals from the assessment for the current year will be heard and duly considered. All parties having appeals to make will govern themselves accordingly.

Percy T. Udy, Clerk.
1d-116-1576

BOARD OF EDUCATION

TENDERS WANTED

Sealed Tenders marked "Tender for fuel" and addressed to the undersigned will be received until **12 O'CLOCK NOON ON WEDNESDAY, MAY 26th**, for approximately 800 tons of bituminous coal and 80 tons of anthracite coal ((small egg size.)

Tenders must state clearly the kind, grade and size of the bituminous coal.

Delivery to be made to the various schools as required.

G. H. THOMPSON,
Secretary-Treasurer,
Board of Education
4d-17,18,20,22-1577

VETERINARY

DR. W. J. McELROY, Vet. Sur., office and residence, 190 Charlotte St., Charlbond Bldg., Peterboro. Phone 1623J.

Renew Your Subscription

RAILWAY TIME-TABLES.

CANADIAN NATIONAL RAILWAY

(Timetable corrected to date)

No. 96—7.00 a.m. for Port Hope, Oshawa, Toronto, Buffalo, and main line points east of Port Hope.
No. 93—8.20 a.m. for Lindsay, Blackwater, Orillia, Midland and Toronto.
No. 371—8.30 a.m. for Lakefield.
No. 98—8.35 a.m. for Hastings, Campbellford, Belleville, Brockville and Montreal.
No. 92—12.00 noon for Port Hope, Cobourg, Ottawa, Oshawa, Toronto, Hamilton, Buffalo and making connection with the International Ltd. for London, Port Huron and Chicago, also makes connection for Philadelphia and New York.
No. 100—12.15 p.m. for Hastings, Campbellford, Belleville, Kingston, Brockville and Ottawa.
No. 373—12.30 p.m. for Lakefield.
No. 95—5.25 p.m. for Lindsay, Blackwater, Orillia, Midland, Toronto and makes connection with the "National" for Winnipeg and Vancouver.
No. 99—8.15 p.m. for Omemee and Lindsay.
No. 94—9.10 p.m. for Port Hope, Kingston, Cornwall, Montreal, Quebec, Halifax, Boston, Portland. Carries through sleeper to Montreal

CANADIAN PACIFIC RAILWAY.

(Corrected to date.)

GOING EAST—
11.59 a.m.—Norwood, Havelock, Benarlaw, Tweed, Perth, Smith's Falls, Kingston, Ottawa, Montreal and intermediate points daily. On Sunday this train proceeds east only as far as Havelock.
8.10 p.m.—Indian River, Norwood, Havelock and Tweed. Daily except Sunday.
11.55 p.m.—Havelock Tweed, Kingston, Perth, Smith's Falls, Montreal, St. John, Boston and New York. Daily except Saturday.
12.55 a.m.—Havelock, Tweed, Kingston, Perth, Smith's Falls, Ottawa.

GOING WEST—
4.25 a.m.—Myrtle, Toronto, Guelph, Goderich, Hamilton, Galt, Woodstock, St. Thomas, London, Chatham, Detroit, Chicago and New York. Daily.
6.00 a.m.—Toronto (Yonge street), Owen Sound, Teeswater and intermediate points. Daily except Sunday.
7.35 a.m.—Toronto, Hamilton, Brantford, Buffalo, Rochester, Boston, New York Galt, Woodstock, London, Chatham, Detroit and intermediate points between Peterboro and Toronto, Daily except Sunday.
7.00 a.m.—Bethany, Lindsay, Orillia, Port McNichol and intermediate points. Daily except Sunday.
3.30 p.m.—Toronto, Hamilton, Brantford, Buffalo, New York, Galt, Woodstock, London, Windsor, Detroit, Chicago and intermediate points between Peterboro and Toronto, Daily.
6.30 p.m.—Lindsay, Toronto and intermediate points. Daily except Sunday.

FOR SALE

Good frame house, modern except furnace, large lot, situated in south end, good terms, price.....$2000.00
Brick house, modern and in first class condition, 6 rooms, large lot with garage and hen house, in East City, owner would exchange for a propery over town, price, $4000.00
Brick house, 7 rooms, modern, large lot with garage, situated very centrally and in good locality, good terms, price $5200.00
Brick house, 10 rooms, modern, large lot with garage, would make a good apartment house, in a first class locality, terms, price.$5000.00
For particulars and inspection, apply

J. T. O'CONNELL & CO.
130 Hunter St. W.
Office phone, 370. Residence, 1359.
A. Mills, agent, phone 1493w.

BELTING.
New and Second Hand. All sizes in stock. Also COTTON BAGS, Stoves, etc., for sale.
A. LOW & CO.
385 BETHUNE ST.
Phone 607 - Nights & Holidays 1027

Telephone 790 When You Want Your
Piano or Organ Tuned
Player Pianos a Specialty
All Work Guaranteed
W. H. CUNNINGHAM
560 Weller Street

CHINA PAINTING
Mrs. Langley McCarthy Teaches Biscoffs' New and Beautiful Work in CHINA PAINTING

DAVIS-THOMPSON COMPANY, LTD.
Insurance and General Agency
433 GEORGE ST. PHONE 40

4% INTEREST, compounded Half-Yearly, Paid on Deposits

One Dollar opens an account. Special facilities afforded Depositors for the convenient transaction of their business, and accounts are subject to cheque withdrawal.

For Sums of $100 and upwards this Company's Debentures are issued in terms of one to five years, bearing special rates of interest, depending upon the term of investment..

TORONTO SAVINGS AND LOAN CO.
435-437 George Street
Peterborough

Boots and Her Buddies

KIDDIES HAVE PICNIC.

Little Tots From Y.W.C.A. Enjoy Afternoon in Woods.

Members of the Kiwanis Club co-operated with the Young Women's Christian Association on Saturday afternoon in providing automobiles to take about seventy five of the smaller children of the Sunshine and Ever-Bright Saturday afternoon Clubs on a picnic to Burns 'Woods, near Scott's Corners. The youngsters, many of whom had not previously enjoyed such a car ride, enjoyed themselves immensely, spending their time in gathering wild flowers and playing games, followed by an al fresco picnic. Miss Margaret Storey and Miss M. Lawrence were in charge of the children, and the cars were driven by Mrs. A. J. Reynolds, Mrs. J. A. Mcone, M. Bredin, J. Chadwick, C. S. Cummer, A. Moffat, J. Dewart and L. Hamilton.

FOR SALE.

FOR SALE — BEACH ELECTRIC range; only used one year; phone 2654W 6d-121-2553

FOR SALE—MOTOR BOAT ENGINE and seven piece dining-room suite; phone 2518w. 3d-118-2663

BICYCLE FOR SALE—CHEAP; 22 inch frame; apply 156 London. 3d-118-2683

FOR SALE—WASHING MACHINE $2, curtain stretchers $1, writing desk $5, table lamp $4, iron beds, dressers, toilet sets, iron folding cot with mattress, steel range, good condition, floor lamp, nearly new, extension tables, chairs, sideboard, bed couch, rockers, parlor tables, easy chairs, wire clothes line with pulleys, rod and awning, gallon ice cream freezer, screen doors, screens, dishes, etc. Apply 59 Aylmer, near Perry. 3d-118-2661

POULTRY & EGGS

POULTRY FOR SALE — BLUE Andalusians and Cornish Game Cockerels; 60 Wolsley St., phone 1931J. 3d-116-2579

BARRISTERS AND SOLICITORS

GORDON & O'BRIEN—Barristers Solicitors, Notaries. Money to loan on easy terms. Special attention to Patents and Trade Marks. Phone 219. Hon. G. N. Gordon, K.C., J. A. O'Brien.

J. R. CORKERY, BARRISTER, SOLICITOR, Notary Public. Office Ground Floor, 414 Water St., Peterborough. Five Doors North of Hunter Street. Money to loan at current rates on easy terms.

A. T. MEDD—Barrister, Solicitor, Notary, Office over the Dominion Bank, corner of George and Simcoe streets. Telephone No. 23. Private funds to loan at current rates upon easy terms.

DUMBLE & JOHNSTON—Barristers, Solicitors, etc. Office, over the Toronto Savings and Loan Company, George Street, D. W. Dumble, K.C., W. Johnson.

R. R. HALL—Barrister, Solicitor, etc. Peterboro, Ont. Office, corner of Hunter and Water streets, over the Canadian Bank of Commerce. Trust Funds to loan on easy terms of payment.

JAMES FORDYCE STRICKLAND—Barrister, Solicitor, Notary Public Peterboro. 'Phone 191. Money to loan. 375 Water street.

WILFRID F. BUYCKE, Barrister, Solicitor, Notary Public. 395 Water street. Telephone 289.

PECK, KERR & McELDERRY, Barristers, Solicitors and Notaries, Office, Water street, Peterboro. Money to loan at the lowest current rates of interest. Telephone 1950. E. A. Peck, F. D. Kerr, K.C., V. J. McElderry.

SURVEYOR

F. T. WEBSTER, Ontario Land Surveyor, Registered Professional Engineer, formerly of Ottawa. Phone 2540.

MEDICAL

DR. BUCHANAN, F.R.C.S., Edinburgh M.R.C.S., Eng., L.R.C.P., London. Eye, Ear, Nose and Throat Specialist Hours 9-11 a.m., and 7-8 p.m. 'Phone 519. Office, corner Water and Murray streets.

DR. O. C. CRAGG—Eye, Ear, Nose and Throat Specialist. Office 296 Charlotte street, formerly occupied by Dr. Neal. Hours—9-11 a.m., 3-4 p.m., 7-8.30 p.m. Telephone: House 1018. Office 2185.

TRUST FUNDS to loan at current rate of interest. Repayment of principal as opportunity offers. Special privileges for the purpose of building houses. Some of the most eligible sites left in the city and suburbs, at prices and on terms to suit. Money advanced. Apply to Hatten & Reid, Barristers, etc., 397½ George Street, Peterborough, Ontario. 26d-117-1136

IT PAYS TO ADVERTISE.

AUTOMOBILE INSURANCE
$20,000 PUBLIC LIABILITY AND PROPERTY DAMAGES
costs less than 3½ cents per day. Can you afford to be without it?
HILL, WEDDELL AND HILLS
Phone 14 - - - 124 Hunter Street

FOR SALE

FOR SALE — TOP SOIL; PHONE 1903J. 30d-128-2069

FOR SALE — TOP SOIL; PHONE 1041w. 12d-124-2546

FOR SALE—GAS STOVE; 4 BURNER with oven; Clark Jewel; phone 890. 3d-116-2602

FOR SALE—WICKER LIVING ROOM Suite; apply 408 Monaghan Road. 3d-116-2599

FOR SALE — ASPARAGUS ROOTS, $1.50 per hundred; apply T. Lush; phone 484 r 3. 6d-117-1529

FOR SALE — THREE BURNER "Florence Automatic" Coal Oil Stove with oven; phone 977 r 4. 3d-116-2571

FOR SALE—NEWCOMBE PIANO, A1 condition and babies' stroller; apply 195 Reid St. 6d-118-2586

FOR SALE—YOUNG MAN'S SUIT, 2 pair of trousers, brand new tailor made, size 36; phone 1162J. 3d-116-2585

FOR SALE—THIRTY LB. TOLEDO and twenty lb. Canada scale, fan type; biscuit case; 553 Roger St., City. 6d-120-2616

FOR SALE—MRS. HUDSON'S Antiques, paintings, bricabrac and fancy work; 629 Stewart St. 6d-119-2595

FOR SALE—SMALL WASH STAND; solid oak, cheap; apply 89 Princess St. south. 3d-116-2591

FOR SALE—CUTHBERT, HERBERT and Everbearing Raspberry Bushes 25 cents a dozen, delivered; phone 1681F. 3d-17,19,21-2654

FOR SALE — PUNT 16 FT. LONG with paddles, equal to new; 6 stop American Organ, good condition; 2 Gladstone Avenue, phone 2622. 3d-116-2601

FOR SALE—HAND POWER WASHing Machine and Wringer; also Separator; phone 2042m. 3d -118-2638

FOR SALE — HOME COMFORT steel range with water front and tank; suitable for farmer or summer cottage; phone 1582w. 6d120-2630

FOR SALE — COLUMBIA GRAMAphone with 48 records, $15; also spring camp bed, 653 George St. 3d-118-2631

FOR SALE — RED RASPBERRY Plants: "Cuthberts"; phone Webster Blewett, phone 484 r 31. 6d-121-2649

FOR SALE—WELL BUILT WARM hen house, 7 ft. x 12 ft. 242 Lansdowne St. 6d-121-2646

FOR SALE — PRIVATE SALE OF household furniture and effects; apply 185 Bethune St., between 1 and 9. 3d-118-2676

FOR SALE — ONE DOUBLE SIZE walnut bed with mattress and springs; apply 438 Mark St. 2d-117-2636

FOR SALE — STRAWBERRY Plants, mixed, 60c per 100 or $5 per thousand; apply Alex McConnel, R.R. 4, Peterboro; phone 420 r 5. 2d-117-2618

FOR SALE—QUARTER CUT GOLDen oak dining room suite; 2 large Brussells rugs; 598 Water St. 3d-116-2594

FOR SALE—$100 CREDIT ON ANY piano in saleroems; Ontario Piano Co., Toronto; cheap if sold at once; write or apply 133 Aylmer St. 2d-116-2624

FOR SALE — SPECIAL SALE— Flexoa pure Soap Flakes, 25c a package; choice meat and groceries. Special prices all week; T. J. Brooks, McDonnell and Reid. 6d-120-2626

DRY WOOD FOR SALE, PHONE 1937 for real dry hard slabs and mixed slabs. W. J. Fitzgerald, Perry street. 26d-137-2501

FOR SALE—RASPBERRY BUSHES; red, blue and black; apply G. N. Moncrief, phone 484 r 11. 6d-117-2512

FOR SALE — DRY WOOD; MIXED and Hardwood Slabs, also heavy hemlock, cut 12 inches at $4.50 per large load; Thompson's wood yard, phone 2260 or 1028J. 11d-123-2535

FOR SALE—35 SECOND HAND Bicycles, all renovated and in good condition; White's Cycles and Sports, Ltd. 7d-117-1513

FOR SALE—MADE UP CHILDREN'S clothing, dresses, etc.; children's sewing a specialty; dressmaking and tailoring; Miss Mitchell, phone 899w; 593 Harvey St. 6d-117-2519

FOR SALE—NEW HOUSE DESIRably situated in the West end; oak floors throughout, large sun room, hot water heating and modern in every respect; will be sold on easy terms to suit purchaser; apply 437 George street. dtf-3483

FOR SALE — CABBAGE AND Tomato Plants; early, hardy; also good assortment of flower plants. Discount on large orders. Prompt delivery. Call or phone S. Rendell, corner Monaghan Road and Lansdowne, phone 734J or 2112. 3d-116-2573

FOR SALE—SEED CORN, GUARANteed Rennie's best quality, including: Compton's Early, Longfellow, Improved Leaming, Fodder Leaming, Southern White, Wisconsin, No. 7 and White Jap Yellow Dent, etc. See us before buying; Frank H. Dawson, flour, grain and seed, 380 Water St., phone 55. 6d-119-2578

WORK WANTED

WORK WANTED — GARDENS ploughed; phone 2505J. 3d-116-2576

FOR RENT

FOR RENT — VACUUM CLEANER; Phone 1681F. 6d-117-1963

TO RENT—HOUSE, JUNE 1st, $18; Phone 1269M. 3d-117-2634

TO RENT — FURNISHED HOUSEkeeping rooms with balcony; phone 796w. 3d-117-2633

TO RENT—MODERN SEVEN ROOM house; central; apply D. J. Lundy, 95 Hunter St. 6d-120-2623

TO RENT — SMALL HOUSE, CONveniences; reduced rent; Mark; apply 677 Water. 3d-117-2612

TO RENT—MODERN APARTMENT; apply 162 Smith St., Belmont Apartment. 6d-117-2514

TO RENT — MODERN FIVE ROOM Apartment; apply D. J. Lundy, 95 Hunter Street. 6d-120-2622

FOR RENT—LARGE WELL-FURNished cottage at Chemong for season; phone 613. 3d-116-2597

TO RENT — 7 ROOMED BRICK house, complete bath, near George, garden; apply 621 Union St., phone 1970F. 3d-116-2593

FOR RENT—$15, $18, $20 per month houses, very central; apply 421 George St. 6d-118-2549

TO RENT—5 ROOMED HOUSE; CONveniences; apply 454 Stewart. 6d-119-2603

TO RENT—UNFURNISHED ROOMS Apply 208 Rubidge. 3d-17,19,21-2662

TO RENT—TWO BRIGHT FURNISHed rooms; suitable for light housekeeping; apply 217 Rubidge. 3d-118-2669

FOR RENT — COTTAGE AT CHEmong, with garage; excellent location; phone 2687W. 6d-121-2645

FOR RENT—SIX ROOMED HOUSE; large garden; apply after six o'clock. 278 Rogers St. 3d-118-2680

TO LET — SMALL APARTMENT house; hardwood floors throughout, laundry outfit, furnace, etc. Also Bachelor Apartment; heated. Schneider Bros., 367 George St. 3d-117-2611

TO RENT—FLAT, OVERHEAD, PRIvate entrance; two bedrooms, parlor, dining room, bathroom, and use of attic; two balconies; immediate possession; apply 181 Stewart St. 5d-117-2544

FOR RENT — MODERN, HEATED apartment and garden, if desired; phone 343J. 6d-119-2568

TO RENT—WE HAVE FOR RENT A brick house with conveniences in a good locality at $14 per month, at $16, at $18, at $22, at $30 per month; early and immediate possession; apply A. H. Stratton, Review office, 164 Hunter St. 26d-138-1531

TO RENT — FURNISHED HOUSE; 499 Bethune St. 6d-117-2539

TO RENT—2 OR 3 UNFURNISHED rooms for light housekeeping (gas) suit couple; apply 77 Smith St. 6d-121-2458

TO RENT—6 ROOMED FLAT; ALSO small furnished flat; suitable for two; apply 264 Hunter W. 6d-117-2513

FOR RENT—BEAUTIFULLY FURNished front room, three minutes from post office in modern home; gentlemen; phone 613. 3d-116-2598

TO RENT—BRIGHT, CLEAN, FOUR roomed flat; conveniences; reasonable; garage, $2.00 monthly. Phone 2211F; apply 183 Antrim. 6d-121-2653

TO RENT — GARAGE; APPLY 343 Westcott. 3d-118-2606

TO RENT—ROOM, CENTRAL; ALSO large garden in the south end. Phone 525w. 3d-116-2583

TO RENT — HOUSE ON DONEGAL St., possession at once; phone 1141J. 3d-116-2581

TO RENT — GARAGE, NEAR George; apply 204 Brock. 3d-118-2659

TO RENT—GARAGE — APPLY 567 Aylmer St. 3d-118-2658

TO RENT — MODERN FIVE room lower apartment, Charlotte St. West, residential, fully equipped apply 421 George, phone 751. 6d-117-2429

TO RENT — GROUND FLOOR DUplex; central; modern; phone 1868. 6d-117-2534

FOR RENT — 7 ROOMED BRICK House, situated at 237 George St. immediate possession; phone 2672. 6d-115-2446

TO RENT—CORNER STORE, HOUSE and heated apartment; apply 451 Water street. 12d-119-2371

FOR RENT — MODERN, HEATED Apartments; apply 437 George St. dtf-1866

FOR RENT — WAREROOMS, OR would be suitable for small manufacturing business; possession 1st April; apply 437 George street. dtf

FOR RENT — WAREROOMS, OR would be suitable for small manufacturing business; possession 1st April; apply 437 George street. dtf-823

FOR RENT—NO. 173 1-2 SIMCOE street, suitable for store or office; Apply 437 George street. dtf-513

FOR RENT—HEATED OFFICE ON George street. Apply 437 George street. dtf

FOR RENT — OFFICE, HEATED; Apply Bank of Toronto. dtf.-3055

LIVESTOCK FOR SALE

FOR SALE — DRIVING MARE AND light waggon; suitable for light delivery; very reasonable; 59 George street. 6d-118-2568

FOR SALE—HEAVY TEAM CLYDEdale, 3 and 4 years old, well matched. Phone 2 ring 5 Douro Municipal. 3d-117-2607

LIVESTOCK FOR SALE—SIX DURham Steers, 2 year old; apply Pat. Sullivan, R. R. No. 8, Otonabee; phone 35 r 24 Keene. 3d-118-2650

BOARDERS WANTED

BOARDERS OR ROOMERS WANTED —Central, all conveniences; 358 Stewart St. 6d-121-2467

WANTED—ROOMERS, BOARD OPtional; well furnished room; conveniences; use of phone; very central. 216 London. 3d-118-2293

BOARDERS WANTED — GIRL boarders; apply 18 Stewart St. 6d-119-2600

BOARDERS WANTED — ONE OR two roomers; board if desired; 633 George St. 3d-118-2632

BOARDERS WANTED—CENTRAL; all conveniences; 360 Stewart St. 12d-116-2264

HOUSES, REAL ESTATE

FOR SALE—GOOD BUILDING LOTS on McGill St. Phone 2672. 6d-121-2445

HOUSE FOR SALE IN LAKEFIELD —five room frame house, quarter cut oak floor downstairs, soft water in kitchen, best of hard water; one acre of land; 1000 strawberry plants; red and black currants; nine apple trees; and a barn; posession within two weeks. Apply to Box 2504 Examiner. 3d-12,14,17-2504

FOR SALE—ONE TO 5 ACRES, ONE mile out on provincial highway; Phone 977 r 4. 6d-118-2360

LOOK!—DANDY COTTAGE, 7 ROOM modern in every way, very central, good terms; party leaving city; apply 421 George St. 6d-118-2550

REAL ESTATE—TO RENT OR FOR Sale—House with acre and half of land, corner Park and McKellar; apply 596 Gilmour. 6d-121-2424

FOR SALE—GOOD COMFORTABLE warm house, complete bathroom, central; side drive and solid brick garage; good location; apply 599 Waterford St. 3d-117-2613

FOR SALE—SEVEN ROOMED RED Brick House on McDonnel St., all improvements; will be sold cheap; on easy terms; apply owner, 266 Burnham St., phone 1145F. 3d-13,15,17-2518

FOR SALE — MODERN 8 ROOM house for sale in good residential district, every convenience; large garage, garden; terms if desired; 474 Roger St., phone 1641w. 6d-121-2420

FOR SALE—NEW BRICK HOUSE IN south east part, hardwood floors, furnace, all conveniences; good lot and garden; on easy terms or special for cash; apply 349 George St. 12d-124-2562

REAL ESTATE—MOST DESIRABLE seventy foot frontage lot on Walnut street; half price; Weber's, two-twenty Charlotte. 6d-116-2479

FOR SALE—SOLID BRICK HOUSE modern in every way; very central; and by the side of the river; this is a real home; first class location; must be seen to be appreciated; Apply 599 Waterford St. 3d-117-2614

FOR SALE — 7 ROOMED BRICK house; electric lights and furnace; 6 acres land, stables, root house, hen house, hog pens, driving shed, slaughter house and garage; located on River road; S. E. Mahood, 97 Hunter East, phone 11 or 566. 3d-117-2656

REAL ESTATE—WELL ESTABLISHed country store business; run on cash system and doing a good business; up-to-date dwelling in connection; 2 1-2 acres of land; orchard, large stable, drive shed, hen house, etc., only small capital required to handle this; balance arranged; apply Chas. C. Brown, R. R. 3, Norwood 6d-119-1554

HELP WANTED—Female

HOUSEKEEPER WANTED—APPLY 292 Brock street after 6.30 p.m. 3d-116-2587

SALESLADY WANTED — MUST have experience; apply H. Abramson. 3d-118-2666

GIRL FOR LIGHT HOUSEWORK—no cooking; apply 298 Elias Ave. 3d-116-2682

WANTED — MAID FOR GENERAL housework; apply 219 Simcoe. 3d-118-2657

WANTED — GIRL FOR LIGHT housework; apply Mrs. Rogow, 440½ George St. 3d-117-2635

WANTED—WOMAN TO DO LIGHT housework; apply 546 George; evenings. 3d-118-2521

WANTED — GIRL OR WOMAN TO assist with general housework; good wages; apply 266 Burnham St. 3d-118-2671

SALESLADY FOR READY-TO-wear and dry goods store; experience fair; apply Chesters. 3d-118-2652

WANTED—ONE EXPERIENCED ON power sewing machine; apply Lavoie Knitters, Ltd. 3d-117-1567

WANTED—TWO GOOD GIRLS OVER 25 years old; apply Fanning's Laundry, 285 George St. 3d-117-2621

WANTED—WOMAN FOR POSITION with Spirella Corset Co., short hours, good pay; Box 1549 Examiner. 3d-116-1549

BANDITS TAKE $200.

Rob Driver For Oil Company in Toronto on Saturday.

TORONTO, May 17 (Canadian Press).—Three armed auto bandits stopped Arthur Johnson, a driver for the McColl Bros. Oil Company, on Saturday night, and, at the revolver point, relieved him of $200.

TAXI

P. J. TANGNEY — SPECIAL TAXI 25c; phone 2036. 6d-121-2651

BABY CARRIAGES, ETC.

FOR SALE—REED IVORY GO-CART in perfect condition; apply 155 Dublin. 3d-118-2647

FOR SALE — CREAM WICKER Stroller in good condition; cheap; 486 Driscoll Terrace. 3d-118-2672

FOR SALE — BABY CARRIAGE; good condition; apply 342 Charlotte St. 3d-118-2679

FOR SALE — ROUND REED BABY Carriage, good; apply 461½ George North. 6d-120-2619

BABY CARRIAGE FOR SALE— Cream Stroller $18; baby bath and nursery chair; all like new; apply 606 George St. 3d-116-2596

FOR SALE — CREAM WICKER Stroller with hood; 3 burner coal oil stove with oven, 5 gal. can included; linoleum, heater, screen door and gent's bicycle; apply 469 Albert St. 3d-118-2640

AUTOS FOR SALE

CAR FOR SALE—FORD SEDAN IN good condition; phone 1753M. 3d-117-2610

CAR FOR SALE—CHEVROLET CAR 1922; good condition; apply 433 Chamber St. 3d-118-2665

CAR FOR SALE—McLAUGHLIN SIX in splendid condition; will sacrifice for quick sale; phone 1083W. 370 John St. 6d-121-1575

CARS FOR SALE — CHEVROLET Sedan and Overland Four Touring. Both have good paint and in fine order; Weber's, two-eighteen Charlotte; Packard, Hudson, Essex, Reo dealer. 6d-116-2478

CAR FOR SALE—NEW STUDEBAKer Touring, balloon tires, displayed for sale, two eighteen Charlotte St. Used car or good building lot or equity in well located house considered. Make your offer. 6d-116-2480

LOST

LOST — WHITE GOLD BAR PIN with green setting; finder please leave at Examiner; keepsake. 3d-116-2590

LOST—LICENSE NO. 267-829 SATURday night between Peterboro and Oshawa; finder leave at Examiner or phone 1300J. 2d-117-2673

LOST — PURSE CONTAINING SUM of money lost on Rubidge or between C.G.E. and C.N.R. depot; finder please phone 2215w; reward. 3d-118-2642

LOST—A GLOVE WITH A $5 BILL in it, from East city to the Conservatory or in the Cooney and Jopling bus; finder please leave at Examiner. 3d-117-2620

LOST ON SATURDAY—SPARE TIRE and rim and cover with white stripe around cover; either in city or on Norwood road near city; please phone A. Cameron, 530w; reward. 1d-116-2668

HELP WANTED—Male

WANTED—GOOD PAINTER; APPLY at 211 King St. 3d-118-2674

WANTED — REPRESENTATIVES IN every town; splendid pay; don't miss this one; Importers, Hamilton, Ont.

WANTED — EXPERIENCED CLOTH menders and warpers; apply Employment office; Barrymore Cloth Co., Limited, 1179 King St. West, Toronto. 3d-117-1565

EXPERIENCED FARM HAND— young man preferred; permanent work for right man; apply R. J. Deck, R. R. 5, Peterborough. 2d-116-1w-2625

CLERK, WITH EXPERIENCE IN grocery and fruit line for local retail concern; apply stating age, experience and salary expected to Box 2664 Examiner office. 3d-118-2664

WANTED — EXPERIENCED CLOTH Warpers; apply Employment office, Barrymore Cloth Co., Limited, 1179 King street west, Toronto. 3d-117-1566

WANTED — AWNING MAN FOR erecting, also able to drive truck; Wm. Bartlett and Son, 616 St. Clarens Ave., Toronto, Ont. 6d-120-1569

FIREMEN, BRAKEMEN, BEGINners $150, later $250 monthly; also clerks, permanent (which position?). Write Railway, Box 2589 Examiner. 3d-117-2589

WANTED—10 OR 12 CARPENTERS for concrete form work, wage 50c per hour, 10 hours a day; transportation paid if employee stays until work is finished; apply Canada Cement Co., Belleville, Ont., phone 394. 2d-116-1563

LIFE INSURANCE SALESMAN wanted—experience not necessary. Good opening for right man; apply giving age, etc., to Wm. Boulton, Divisional Manager, Confederation Life Association, Peterboro. 6d-116-2473

MARX TO RETAIN LUTHER CABINET

Policy Same as Luther's, New Chancellor Tells Hindenburg.

ADDS ONE MEMBER.

BERLIN, May 17 (Canadian Press).—Dr. Wilhelm Marx has accepted the chancellorship proferred to him by President von Hindenburg. He will retain the Luther Cabinet and has informed the president that his policy, especially in foreign affairs will be the same as that of the Luther Government. His aim will be to co-operate to the utmost with the Socialists. The Centrist, Dr. Johannes Bell will be added to the Cabinet as Minister of Justice.

BURGLAR FOILED IN TORONTO STORE

Watchman Arrives Just as They Have Explosives Ready at Safe.

TORONTO, May 17.—(Canadian Press.)—Just as they had everything prepared to blow the safe of Arnold Bros., grocers, Yonge street, last night, burglars were interrupted by the unexpected arrival of Edward Seaman. Seaman arrived at the premises shortly before 10 o'clock with his wife and dog. As he opened the front door, the canine bounded into the store and quickly disappeared into the rear, barking. Immediately Seamon heard sounds of hurrying footsteps overhead. Guessing that there were burglars in the place, he sent his wife post haste for a constable. Going to the office on the second floor the watchman found a hole bored in the safe and wires ready to explode the charge. The burglars escaped by a rear stairway.

WANTED

WANTED — MOVING, ANYTHING anywhere. Phone 2327w. N. Bradley. 12-120-2399

WANTED—ALL KINDS ODD JOBS; apply R. Milligan, 184 Brock St. 3d-118-2670

WANTED—SKIFF, IN GOOD CONDITION; 1141J. 3d-116-2582

WANTED—HENS AND CHICKENS— Apply to H. F. Doig; phone 2097F. 18d-132-2627

WANTED — A HAND WEAVING loom; three feet wide; in good condition; reasonable; Box 2575 Examiner. 3d-116-2575

WANTED TO BUY—CAR IN GOOD condition; state price and particulars; Box 2567 Examiner. 3d-116-2567

WANTED—ELECTRICAL CONTRACtor; repair work a specialty; J. A. Ash, phone 1743J. 12d-117-1388

WANTED — MOTOR CARTING; ALL kinds, long or short hauling; Beatty Bros. 'Phone 2169-991r2.

WANTED—1,500 MEN AND WOMEN to join Peterborough Industrial Exhibition. Coupon on another page. dh

WANTED — REGISTERED SHORThorned bull, year old; apply Allen Edwards, Warsaw, R. R. 2. 3d-17,19,21-2641

WANTED — ALL KINDS OF JUNK, old Rags, Rubbers, Iron, Brass, Copper, etc.; will pay highest cash prices; phone or call D. Florence, 342 Stewart St., phones 694W or 1428 and we will call; for sale, iron pipes in good condition, cheap. 26d-144-2408

NOTICE

NOTICE—ROOFING — ALL KINDS; phone 1736J. A. Lasure. 26d-131-2232

NOTICE—PLUMBING AND DRAINage; all branches; estimates free; Fred Goodfellow, 264 King St., phone 1215J. 14d-122-2398

NOTICE — PASTURE FOR YOUNG Cattle; Senator Dunlap Strawberry Plants for sale. Apply to Myles E. Hutchison, Fraserville. Phone 82-3. 3d-118-2643

NOTICE — MORE HEAT FOR LESS money; replace your old furnace with a new tungsten plate one piece furnace; try the Gilson factory to home service; phone 1966J. 6d-121-2639

NOTICE — THE IVEY GARDENS— we have on hand a large assortment of seedlings and plants; asters a specialty; call or phone 1931w. 3d-116-2584

SPECIAL NOTICE. CUT THIS OUT, it will pay. House repairs, cellar to roof; furnaces, stoves expertly cleaned, complete one-fifty, and repaired. We also have hospital for every description of broken goods, from electric irons, furniture to pair of scissors. Costs nothing to phone. Small trial will surprise you how cheap we work. Wm. J. Bull, 1086M.

TO PAY TAXES IN PETERBORO

Hon. G. N. Gordon Informed of Change in System Here.

INCREASE SHOWING.

Hon. G. N. Gordon told The Examiner to-day that Colonel A. E. Dyment, chairman of the Executive Board of the Canadian General Electric Company, Limited, Toronto, had told him that all sales taxes payable to the Federal Government on Canadian General Electric goods manufactured in Peterborough would be paid to the Peterborough Customs House.

Before this, all sales taxes were paid at the Customs House, Toronto, and the Peterborough Customs House lost the credit of those earnings.

It is expected that this increase of revenue, shown as coming through Peterborough, will place the Peterborough Customs House in a higher classification and indicate more accurately the amount of revenue earned in Peterborough.

Thousands are Sick

No Need for Headaches, Indigestion, Kidney, Bladder or Blood Disorder.

Tanol Calomel, the only medicine that acts upon the liver, cleans the stomach, purifies the intestines, restores the internal organs to their natural state.

Just get a few Tanol Calomel tablets from your druggist, take one before meals or better still take two before bedtime, next morning drink a glass or two of hot water and away goes all the poison wastes and toxins that have been causing your headaches, gas on stomach, kidney pains, rheumatism, etc.

Tanol Calomel is harmless to take, does not nauseate, no bad after effects, no salts or seidlitz are needed next morning like ordinary calomel. Just what you need to make you eat better, sleep better, work better, digest better and feel 100 per cent better in every way. F. C. Webber, Charlotte St., Peterboro, has these tablets.

NOTICE

Court of Revision for Smith Township

The members of the municipal council of the township of Smith will meet as a Court of Revision in the county council chamber, Peterboro, on **Saturday, May 29th**, at the hour of 2 p.m., when appeals from the assessment for the current year will be heard and duly considered. All parties having appeals to make will govern themselves accordingly.

Percy T. Udy, Clerk.
1d-116-1576

BOARD OF EDUCATION

TENDERS WANTED

Sealed Tenders marked "Tender for fuel" and addressed to the undersigned will be received until **12 O'CLOCK NOON ON WEDNESDAY, MAY 26th**, for approximately 800 tons of bituminous coal and 80 tons of anthracite coal ((small egg size.)

Tenders must state clearly the kind, grade and size of the bituminous coal.

Delivery to be made to the various schools as required.

G. H. THOMPSON,
Secretary-Treasurer,
Board of Education
4d-17,18,20,22-1577

VETERINARY

DR. W. P. McELROY, Vet. Sur., office and residence, 190 Charlotte St., Charlbond Bldg., Peterboro. Phone 1623J.

Renew Your Subscription

FOR SALE

Good frame house, modern except furnace, large lot, situated in south end, good terms, price.....$2000.00
Brick house, modern and in first class condition, 6 rooms, large lot with garage and hen house, in East City, owner would exchange for a propery over town, price, $4000.00
Brick house, 7 rooms, modern, large lot with garage, situated very centrally and in good locality, good terms, price $5200.00
Brick house, 10 rooms, modern, large lot with garage, would make a good apartment house, in a first class locality, terms, price.$5000.00
For particulars and inspection, apply

J. T. O'CONNELL & CO.
136 Hunter St. W.
Office phone, 370. Residence, 1350.
A. Mills, agent, phone 1483w.

BELTING.
New and Second Hand. All sizes in stock. Also COTTON BAGS, Stoves, etc., for sale.
A. LOW & CO.
385 BETHUNE ST.
Phone 607 - Nights & Holidays 1027

Telephone 790 When You Want Your
Piano or Organ Tuned
Player Pianos a Specialty
All Work Guaranteed
W. H. CUNNINGHAM
560 Weller Street

RAILWAY TIME-TABLES.

CANADIAN NATIONAL RAILWAY

(Timetable corrected to date)

No. 96—7.00 a.m. for Port Hope, Oshawa, Toronto, Buffalo, and main line points east of Port Hope.
No. 93—8.20 a.m. for Lindsay, Blackwater, Orillia, Midland and Toronto.
No. 871—8.30 a.m. for Lakefield.
No. 98—8.35 a.m. for Hastings, Campbellford, Belleville, Brockville and Montreal.
No. 92—12.00 noon for Port Hope, Cobourg, Ottawa, Oshawa, Toronto, Hamilton, Buffalo and making connection with the International Ltd. for London, Port Huron and Chicago, also makes connection for Philadelphia and New York.
No. 100—12.15 p.m. for Hastings, Campbellford, Belleville, Kingston, Brockville and Ottawa.
No. 373—12.30 p.m. for Lakefield.
No. 95—5.25 p.m. for Lindsay, Blackwater, Orillia, Midland, Toronto and makes connection with the "National" for Winnipeg and Vancouver.
No. 99—8.15 p.m. for Omemee and Lindsay.
No. 94—9.10 p.m. for Port Hope, Kingston, Cornwall, Montreal, Quebec, Halifax, Boston, Portland, Carries through sleeper to Montreal

CANADIAN PACIFIC RAILWAY.

(Corrected to date.)

GOING EAST—
11.59 a.m.—Norwood, Havelock, Benarlaw, Tweed, Perth, Smith's Falls, Kingston, Ottawa, Montreal and intermediate points daily. On Sunday this train proceeds east only as far as Havelock.
8.10 p.m.—Indian River, Norwood, Havelock and Tweed. Daily except Sunday.
11.55 p.m.—Havelock Tweed, Kingston, Perth, Smith's Falls, Montreal, St. John, Boston and New York. Daily except Saturday.
12.55 a.m.—Havelock, Tweed, Kingston, Perth, Smith's Falls, Ottawa.
GOING WEST—
4.25 a.m.—Myrtle, Toronto, Guelph, Goderich, Hamilton, Galt, Woodstock, St. Thomas, London, Chatham, Detroit, Chicago and New York. Daily.
6.00 a.m.—Toronto (Yonge street), Owen Sound, Teeswater and intermediate points. Daily except Sunday.
7.35 a.m.—Toronto, Hamilton, Brantford, Buffalo, Rochester, Boston, New York Galt, Woodstock, London, Chatham, Detroit and intermediate points between Peterboro and Toronto. Daily except Sunday.
7.00 a.m.—Bethany, Lindsay, Orillia, Port McNichol and intermediate points. Daily except Sunday.
3.30 p.m.—Toronto, Hamilton, Brantford, Buffalo, New York, Galt, Woodstock, London, Windsor, Detroit, Chicago and intermediate points between Peterboro and Toronto. Daily.
6.30 p.m.—Lindsay, Toronto and intermediate points. Daily except Sunday.

CHINA PAINTING
Mrs. Langley McCarthy Teaches Biscoffs' New and Beautiful Work in CHINA PAINTING

DAVIS-THOMPSON COMPANY, LTD.
Insurance and General Agency
433 GEORGE ST. PHONE 40

4% INTEREST, compounded Half-Yearly, Paid on Deposits

One Dollar opens an account. Special facilities afforded Depositors for the convenient transaction of their business, and accounts are subject to cheque withdrawal.

For Sums of $100 and upwards this Company's Debentures are issued in terms of one to five years, bearing special rates of interest, depending upon the term of investment..

TORONTO SAVINGS AND LOAN CO.
435-437 George Street
Peterborough

Boots and Her Buddies

Over one hundred million "Wear-Ever" Utensils now in use

"Wear-Ever"

Aluminum Kitchen Utensils

WEAR-EVER ALUMINUM CO. LTD. TRADE MARK Made in Canada

Years do not diminish the usefulness of "Wear-Ever". These hard, thick, seamless Aluminum Utensils have served right through to the second generation, in thousands of homes.

Aluminum Company of Canada, Ltd., Toronto

District Markets

Prevailing prices in towns and villages in The Examiner's territory at the end of the week.

AT MADOC

MADOC, May 17.—Prices for this week in the Madoc stores are as follows:

Beef 12c to 25c a pound; mutton 20c a pound; veal 18 to 25c; pork 25c and 30c; sausage 22 and 25c; butter, dairy, 35c a pound, creamery 40c a pound; eggs 28c a dozen, potatoes, 60c a peck; cucumbers 25c each; onions, 5c and 10c a bunch; head lettuce, 15c; carrots 15c a bunch; cabbage, 10c a pound.

Green stuff is very scarce this week. Pineapples are 25c each.

AT WARSAW

WARSAW, May 17.—Eggs are up a little; they bring from 25c to 29c a dozen, average 27c.

Dairy butter brings 30c to 33c a pound brown sugar is $6.85 a hundred weight; granulated sugar is $6.85 a hundred weight; pineapples are 25c each. Gas is up 1 cent and is 34c to 36c a gallon; butter fat is 34c a pound.

AT LAKEFIELD

LAKEFIELD, May 17. — There is very little variation in prices this week and there are few if any new products for sale. Dairy butter remains at 35 cents a pound, but creamery butter has dropped a cent and is now 37 cents. Eggs remain at 28 cents a dozen; sugar is $690 a hundred. Cheese is 32 cents a pound and cream 30 cents a pint. Potatoes are 80 cents a peck but the supply is little greater. Apples sell at 40 to 50 cents a peck.

Pineapples run for 20 to 30 cents according to size; asparagus is 15 cents a bunch and is not locally grown. Next week, weather permitting, the local supply will begin to appear in the market. Rhubarb is not yet ready. Cucumbers are 25 cents each, celery at 15 cents a bunch is on sale, tomatoes remain at 30 cents a pound. Head lettuce at 10 and 15 cents and leaf lettuce at 5 cents is plentiful; green onions are 5 cents a bunch; cocoanuts sell for 10 cents; oranges vary in price and run from 40 cents to 75 cents a dozen; lemons are 40 cents and bananas are 40 and 50 cents a dozen. Meat prices are still firm.

AT MARMORA.

MARMORA, May 17.—Prices in Marmora stores on Saturday were as follows:

Beef: Sirloin 30c lb.; round 25c lb.; roast 15c and 18c lb.; stew 13c lb.; lamb 35c lb.; pork 28c and 30c lb.; veal 28c lb.; sausage 25c lb.; eggs 25c doz.; butter 35c lb.; cheese 35c and 40c lb.; potatoes $3.50 bag; cabbage 10c lb.; apples 30c peck; pineapples 25c each; oranges 40c, 30c and 60c a dozen.

AT WOOLER.

The market prices at Wooler are as follows:

Eggs—26c. for firsts, 22c. a dozen for seconds. Butter—40c. a pound for dairy and 45c. a pound for creamery butter. Potatoes are down $1 a bag, selling this week at only $4 a bag. Cabbage, fresh grown, 10c. a pound. Lettuce, 5c. a head. Onions, 5c. a bunch. Onions, dry Spanish, 3 lbs. for 25c. Pork sausage, 28c. a pound. Bacon, 45c. a pound. Cream, 30c. a pint. Milk, 10c. a quart. Lard, 25c. a pound. Veal calves, from 5c. to 10c. a pound. Beans 5c. a pound. Wheat $1.50 a bushel. Fresh rhubarb is very plentiful. Bananas are 40c. a dozen.

AT HAVELOCK.

HAVELOCK, May 17. — Prevailing prices have changed but little during the past week. Dairy butter has dropped to 35c a pound, and creamery to 40c a pound. Eggs have raised one cent a dozen and are selling at 31c a dozen for firsts and 27c a dozen for seconds. Granulated sugar sells at $6.90 to $7.00, and yellow sugar $6.50 to $6.60 a hundred pounds. Potatoes are more plentiful and are 75c a peck, $3.50 to $4.00 a bag; cheese 32c a pound.

Spy apples, 50c a peck, cabbafie 10c a pound; Texas onions 2 pounds for 25c; Spanish onions 10c a pound, cooking onions 10c a pound; bananas 2 pounds for 25c; bread flour $4.85 a hundred. Pastry flour $1.24 a 24-lb. sack.

Meat prices continue practically unchanged with sirloin steak 25c a pound; round steak, 20c a pound, roasts 15c to 20c a pound; fresh pork, 28c a pound; breakfast bacon 40c a pound; pickled and peamealed bacon, 42c a pound; cooked ham, 60c a lb., sausages, 25c a pound; bologna, 20c a pound; headcheese, 20c a pound.

AT OMEMEE.

OMEMEE, May 17.—The price of eggs increased two cents last week, from 26c to 28c a dozen, and butter has dropped to 30c and 32c, with creamery butter at 35c lb.

New vegetables are being shipped in and a splendid variety may now be purchased. Cabbage is 8c lb.; carrots, two bunches for 25c; green onions 5c a bunch; leaf lettuce 5c a bunch; celery 20c and 25c a bunch; asparagus, two small bunches for 25c; cucumbers, 25c each.

Nice red strawberries have made their appearance in the local stores and sold for 20c and 30c a small box; pineapples range in price from 25c to 35c and 40c each; bananas are 40c and 50c a dozen, and oranges 50c and 60c a dozen.

Round steak has advanced in the local butcher shops from 20c to 23c a lb.; sirloin steak sells at 25c lb.

Butcher cattle are 7c to 7¼c lb.; live hogs advanced 50c on the hundred from last week's prices, making the price $13.25 per 100 lbs.

Wool is 4c lb.

AT LINDSAY.

LINDSAY, May 17.—A fluctuation in prices featured the market on the week-end. This was particularly noticeable in the grain market, where a decided advance took place over last week's quotations.

In the stores: Butter, creamery 42c lb., dairy 40c lb.; cheese, old, 33c lb.; eggs, new laid, 30c doz.; pineapples 25c and 30c each; potatoes, per bag $4, per peck 80c; cooking onions, 6 lbs. 25c; Spanish onions, 4 lbs. 25c; Bermuda onions 10c lb.; rhubarb 10c bunch; maple syrup $2.50 and $2.75 a gallon; maple sugar 30c lb.; clover honey, 5 lbs. 80c; in sections 25c and 35c lb.; sugar, granulated $6.75 a bag; yellow $6.25 a bag; lard 27c lb.

Hay, grain, seeds: Bran $1.75 cwt.; barley 65c bushel; buckwheat 75c bushel; oats 63c bushel; wheat, goose, $1.25 bushel; fall wheat $1.35 bushel; spring $1.25 bushel; shorts $1.35 bushel; rolled oats $3.75 bushel; flour, best pastry, $4; Manitoba $4.80; alsike, No. 1 $16, No. 2 $13.50 bushel; timothy, No. 1 $5.50, No. 2 $4.75 bushel; red clover, No. 1 $21, No. 2 $16; alfalfa, No. 1 $14, No. 2 $12; sweet clover $3.50 to $3.75 bushel; timothy hay $18 ton; clover $17; straw $6 and $7 ton; baled hay $18.

Live stock: Cattle, select, heavy export 6½c to 7c lb.; common butchers 5c and 6½c lb.; sheep 7c lb.; choice yearlings 9c lb.; hogs, live weight $13.75; hogs, dressed 19c and 20c lb.; calves 7c and 9c lb.

Hides, etc.: Light hides, 2-pound tare 6c, over 50 pounds 5c; sheep skins, fresh, up to $1; tallow, rendered in cakes, 5c; unwashed wool, 22c to 24c.

AT THOMASBURG.

THOMASBURG, May 17. — The prices in Thomasburg at the week-end were:

Sugar $7 a hundred pounds; flour $4.40 a hundred pounds; eggs 25c doz.; garden peas 30c lb.; bananas 40c doz. Meats: Breakfast bacon 40c lb.; pickled roll 30c lb.; cooked ham 60c lb.; smoked roll 32c lb.; peameal bacon 45c lb.; potatoes $4 bag; hay $10 ton.

AT COLBORNE

COLBORNE, May 17.—There is little change in prices of farmers' produce in Colborne. Potatoes remain around $4 a bag. Butter sells from 33c up to 33c, and eggs around the 25c mark.

AT COBOURG

COBOURG, May 17.—There was little change in the prices on Cobourg market on Saturday. Butter is a little easier and sold as low as 35c, while eggs sold from 25c a dozen up. Very few fowl of any description were offered. Apples still appear to be plentiful and sell from 30c to 40c for an eleven-quart basket. Potatoes were lower than a week ago, $3.50 being the price asked and paid, and the tubers were in good condition. In local stores potatoes are selling for 70c a peck. Golden bantam corn was offered for 30c a pound.

AT BETHANY

BETHANY, May 17.—Eggs, 1st grade, 28c a dozen; seconds, 23c a dozen. Butter 32c a pound; milk 10c a quart; new cabbage, 10c a pound; round steak, 22 cents a pound; sirloin steak, 25c a pound; fresh pork, 27c a pound; milk fed chickens, 30c a pound dressed; eating potatoes, $3.35 to $3.50 a bag, seed $2 to $2.50 a bag.

AT NORWOOD

NORWOOD, May 17. — Market prices in Norwood stores at the week-end were: Eggs, 25c a dozen; creamery butter 40c a pound; dairy butter, 38c a pound; cabbage, 10c a pound; head lettuce 20c and 25c a head; leaf lettuce, 5c a bunch; green onions, 5c a bunch; asparagus 15 cents a bunch or 2 bunches for 25c; cheese, 40 cents a pound.

AT KEENE.

KEENE, May 17.— Prices paid for produce on Saturday were as follows: Eggs, 24 to 26 cents a dzen. Butter, 35 to 38 cents a pound. Honey, 15 cents a pound. Maple syrup, $2.50 a gallon. Hogs, $13.50 per cwt. Wheat, $1.20 to $1.30 a bushel. Oats, 40 to 45 cents a bushel. Barley, 80 cents a bushel.

AT MILLBROOK.

MILLBROOK, May 17. — Asparagus made its first appearance on the local market this week at 25c for a comparatively small bunch; fair sized pineapples are 25c each, green onions and leaf lettuce are 5c bunch; Dutch sets 20c a lb; potatoe onions 5c a lb, or 6 lbs. for 25c; cooking onions (Mexican variety) 3 lbs. for 25c; bananas are still 50c a dozen; grape fruit 15c each; oranges, 40, 50 and 60c a dozen, according to quality.

Dairy butter is 35c and creamery butter 40c a lb; eggs are retailing at 25c a dozen at the stores; at the local produce market 29c is being paid for specials; 26c for first and 20c for seconds; about 100 cases a week (30 dozen to a case) : being shipped out every week; most of the eggs brought in are grading firsts, and about one-third specials; potatoes are rather scarce at present, and retail at 65c a peck; sugar both granulated and yellow, is 12 lbs for $1; green cabbage still sell at 10c a lb; green beans are 25c a tin, and spinach is also 25c; tomatoes, fresh, are 30c a lb; canned 15c, 18c or 2 tins for 25c, according to quality; candied cherries are 25c a small bottle; lemons are 3 for 10c.

Make this Test—FREE *(use coupon)*

No More Corns

pain-sure, quick, safe relief this way

IT is the rubbing and pressing of shoes against the toes that causes corns. No corn remedy in the world will remove a corn and prevent it from growing again, *unless it removes the cause at the same time.*

Stop the *cause*—and the corn disappears. That's exactly what Dr. Scholl's Zino-pads do—and the only corn remedy in existence that does it! For many years Dr. Scholl's Zino-pads were made for the exclusive use of doctors. Today it is the universal home remedy, used by millions of people with wonderful results.

Dr. Scholl's Zino-pads are thin, medicated, antiseptic, protective, safe and sure. All pain ceases the moment one is applied to a corn.

Dr. Scholl's Zino-pads are made in three sizes for Corns, Callouses and Bunions. At all drug and shoe stores. Mail coupon below for free sample.

The Scholl Mfg. Co., Toronto, Ont.
Please mail free sample of Dr. Scholl's Zino-Pads for Corns, and Dr. William M. Scholl's Book, "The Feet and Their Care," to

Name _____
Address _____
City _____ State _____

Dr Scholl's Zino-pads
Put one on—the pain is gone

LIBERAL PARTY CALLS MEETING

Northumberland Executive To Discuss Provincial Political Situation.

CAMPBELLFORD, May 17.—It is evident that the Liberals of Northumberland County, which now constitutes one riding for Provincial as well as for Federal purposes, believe that there will be a Legislative election sometime during the summer, and the organization has commenced preparations for the fray. A. J. Meyers, secretary of the Liberal Association for this riding, has been instructed to call a meeting of the executive to be held at Warkworth on Wednesday afternoon at the Leonard House, when the situation will be discussed and the organization strengthened.

The last re-arrangement of the Provincial ridings by which East and West Northumberland were made one constituency is regarded as a move in favor of the Conservatives as that party has always had a normal majority in the East which is now represented at Toronto by Major J. F. B. Belford, while Sam Clarke represents the western section, a position he has held for the past 28 years without a break, long enough to make him the dean of the Legislature. Mr. Clarke still remains the favorite son of his party and beyond a doubt will receive the unanimous nomination for the united constituency if his health permits him to accept.

DO THIS AFTER SEVERE ILLNESS

How To Speedily Gain Strength and Put on Needed Weight.

Nothing like the wonderful vitalizing vitamines extracted from the livers of the common codfish to help convalescing people to quickly get strong and well—everybody knows that.

So nowadays, medical men who keep up with times are ordering a tablet containing the vitamines that give to frail folks vigor, strength and weight—a tablet that is known as McCoy's Cod Liver Extract Tablet — and it surely has proved a blessing to thousands of people who have been sapped of their natural strength after any severe illness.

Skinny men and women take them to speedily put on plenty of good healthy solid flesh and for this purpose they are so extremely good that thin men and women often take on five pounds in 30 days. As a matter of fact, your druggist will return your money if you don't take on 5 pounds in 30 days.

Great for weak, skinny, backward, run-down children, too, and gives them a hearty appetite.

Be sure and ask for McCoy's, the original and genuine Cod Liver Extract Tablet. McDermid & Jury, and Bond's Drug Store have a big demand for them and millions are sold monthly all over North and South America. They are sugar coated and as easy to take as candy. 60 Tablets—60 cents.

SHIPPING NEWS

MONTREAL, May 16 (Canadian Press).—Arrived May 15-16: Monte Santo, Baltimore; Ettoro, Three Rivers; Birk, Philadelphia; Canadian Volunteer, Barbadoes; Hollinside, New York; Westlea, Newport News; Cairngowan, Portland; Melita, Antwerp; Metagama, Liverpool; Megantic, Liverpool; Canadian Fisher, British West Indies.

Sailed: Aalsum, Rotterdam; Dea, Jacksonville; Storvik, Bremen; Brandon, London and Antwerp; Baron Douglas, Quebec; Welshman, Liverpool and Avonmouth; Manchester Importer, Manchester; Canadian Trapper, London and Antwerp; Moveria, Liverpool; Hastings County, Hamburg; Wirral, New Zealand.

ST. JOHN, N.B., May 15.—Arrived: Manchester Merchant, Manchester; Manchester Citizen, Philadelphia.

Sailed: Karma, Windsor; Eda, Port Clyde.

HALIFAX, May 16. — Arrived, May 15-16: Pennland, Antwerp via Boulogne and Southampton, for New York and proceeded; Andania, Hamburg via Southampton and Cherbourg, for New York and proceeded; Sachem, Liverpool via St. John's, for Boston and proceded; Clara Mattheu, sea.

Sailed: Hethpool, Boston; Lakefield, Montreal; Suredoy, Sydney.

Frank Maher, a dancing instructor, covered 28 3-4 miles in a 24-hour dancing test at Iron Mountain, Mich.

For a tempting treat *eat* **PEP**
For healthful vigor *eat* **PEP**
The ready-to-serve cereal with that wonderful flavor!
Kellogg's PEP
THE PEPPY BRAN FOOD

COUNTY ROADS NEED REPAIRS

United Counties Officials Find Many Bad Places To Fix.

A NEAR TRAGEDY.

Campbellford, May 17. — Warden John McCubbin, Reeve Harry Bedal, of Murray Township, Deputy Reeve C. A. Wight of Darlington and Geo. Greer, superintendent of county roads, who constitute the county roads commission for the United Counties of Northumberland and Durham, were here Saturday on their annual spring tour of inspection of the highways under their jurisdiction. The commissioners completed their trip Saturday night after four days of hard travel. Owing to the nature of the season considerable outlay will be required to put the county roads in repair before anything is expended for construction. The bog holes that proved so many traps to autoists during the past few weeks have dried out but many of these places are yet so rough that they remain a menace to traffic. The same conditions prevail on the township roads in this vicinity.

The commission inspected that part of the county highway near Orland where it crosses the creek, and where there are no guards on the sides.

The night before the oxcials' visit there was a near-tragedy at this point when Samuel Dudley of Colborne almost drove his car into the mill pond in turning out to pass another auto. Mr. Dudley's car dropped into a rut, and slewed, but he managed to bring it to a standstill on the very edge of the pond, which is about ten feet deep at this point. This piece of roadway was closed to traffic for some time about two years ago while being repaired and is yet a source of alarm to nervous autoists.

TWENTY-EIGHTH EUCHARISTIC CONGRESS TO BE HISTORY - MAKING EVENT

When Marie Tamisser, a pious lady of Tours (France) inaugurated the first Eucharistic Congress (celebration of the Lord's Supper) at Lille, France, on June 21st, 1881, she little thought it would become the important religious function it is today.

The original idea of holding such a congress was merely local. Of recent years, however, it has grown to such an extent that the 28th International World's Eucharistic Congress, to be held at Chicago from June 20th to 24th, promises to be one of the greatest religious gatherings ever held.

A personally conducted tour for the benefit of the Catholic people of Ontario has been officially arranged by the Knights of Columbus. Pilgrims will travel on special trains via Canadian National Railways on which will be personal representatives of the company to ensure every comfort for the travellers.

Special railway fares, also fares including rail transportation, sleeping car reservations and hotel accommodation in Chicago, will be quoted on application to G. P. McHugh, State Advocate, Knights of Columbus, 510 Federal Building, Toronto, or through any Canadian National Railways Agent. 17, 22

KENNEL CLUB PRIZES.

The Peterborough Kennel Club wish to acknowledge the following prizes donated for their matinee show held on Thursday, May 13, 1926::

K. M. Sine, floor lamp stock; Mr. W. Mason; E. G. Evans, box cigars; Louis Yeotes, pipe; F. Dawson, $2 merchandise; Stock Bread Co., $2 bread tickets; H. LeBrun Co., $3 merchandise; J. Milan, tobacconist, $1 cash; V. Tully, jeweller, 2 dishes; Dale Meat Market, roast of beef; T. Dutton, $2 cash; A Friend, salt and pepper shakers; L. Maguire, $1 cash; R. Runnett, $1.50 cash; Welsh & Downer, barbers $2 cash; Chris. Graham, two boxes cigars; F. Merritt, $1 milk tickets; Mrs. L. Lebar, tobacco; J. J. Sullivan, $1 cash; R. Castle, roast of beef; A Friend, 1 dozen cups and saucers; H. Routley, dish; Riverside Tobacco Store, box cigars; Jopling Bros., side of bacon; M. Powell, box chocolate bars; Mr. Mahood, $1 cash; J. McMartin, merchandise; Reg. Turner, $5 cash; Geo. Graham, $2 cash; H. Cressman; $1 cash.

NOME DISAPPOINTED

(Continued from page one.)

Kings Bay to the Pole, 750 miles, covered in 15 hours.

Circling the Pole and taking observations consumed 2 1-2 hours.

North Pole to Point Barrow, 1,250 miles, covered in 28 1-2 hours.

Point Barrow to Teller, 700 miles, covered in 24 1-2 hours.

Allowing two hours and a half for circling the Pole, the Norge's speed over the course from Spitzbergen to Alaska was approximately 46 miles an hour. Due to snow and fog, the pace from Point Barrow to Teller was less than 30 miles an hour.

Amundsen Thrice "Lost" on Previous Adventures

In turning up unexpectedly after many persons had given him up for lost, Captain Amundsen ran true to form. He had been gone three years and the world had long assumed him to be another victim of the Arctic, when in 1905 he arrived at Nome, at the end of his long explorations and of his voyage in the Gjoa through the Northwest Passage. When he came out of the Antarctic in 1912 with the news that he had discovered the South Pole, he took the world by surprise again. Last year, twenty-eight days after he and Lincoln Ellsworth had disappeared into the Arctic in two airplanes, they came flying back in one.

Slice Unexplored Area in Two

The flight of the Norge bisected the greatest unexplored region on earth. The explorers saw no land below them. They proved that this area, previously unknown, contains no great body of land. It may still be that small islands or volcanic peaks are to be found in parts of the area still unexplored, which lie on the other side of the plane's path.

The unexplored area was something less than 1,000,000 square miles in area. Amundsen, Ellsworth and Nobile sliced it in two. They ran an explored path through the centre of it, carying in width from probably 10 to 100 miles, according to the clearness or mistiness of the atmosphere.

Allowing them a field vision averaging fifty miles wide, they explored an area of 60,000 square miles on the flight from the North Pole over 1,200 miles of unknown Arctic lying north of the steamer track off Point Barrow.

Longest Trip Ever Made by a Dirigible

The entire trip from Rome, Italy, to Teller, Alaska, is the second longest ever made without a stop by a dirigible. The total distance covered was 6,820 miles. The trip was made in six laps, as follows:

Laps.	Miles.
Rome to Pulham	1,200
Pulham to Oslo (Christiania)..	750
Oslo to Leningrad	720
Leningrad to Vadsoe	800
Vadsoe to Spitzbergen	650
Spitzbergen to Teller	2,700
Total	6,820

Because you really live with your Lace Curtains, they should be Laundered in **LUX**

EVERY hour of the day you see them.

If they have been poorly laundered they are a constant annoyance.

Lux laundering will keep them true in both colour and shape—will permit them to drape in soft graceful folds.

Be careful to get the genuine Lux. It is sold only in packages—never in bulk.

LUX

Lever Brothers Limited
Toronto

L-54

NEW BOOKS AT LIBRARY

Camilla in a Caravan—Kilpatrick.
Gaspards of Pine Croft—Connor.
Man From the Wilds—Bindloss.
Knight Among Ladies—Buckrose.
Spanish Gold—Birmingham.
Lure of the London Galleries—Milton.
Queen Alexandra, the Well Beloved—Villiers.
Dramatic Works—Goethe.
Lost Lawyer—Birmingham.
Daily Mail Year Book 1926.
Who's Who in Literature, 1926.
Men, Books and Birds—Letters of Hudson to Roberts.
Singing Season—Paterson.
Good References—Rath.
Jock of the Bushveld—Fitzpatrick.
Little Golden Hood (2 copies)—Heller and Hix.
Horace Mann Readers—Second Reader, First Reader, Introductory Third Reader, Introductory Fourth Reader, New Primer, Third Reader, Fourth Reade, New Second Reader, New First Reader.
Two Little Runaways— Hix and Heller.
Snow Man—Lang, Andrews ed.
Jack the Giant Killer.
Prince Darling.
Princess of the Glass Hill.
Blue Poetry Book.
Once-upon-a-time Stories — Hix, Melvin.
Golden Porch—Hutchinson.
Wonder Tales of China Seas—Olcott.
Tales of a Grandfather—Scott.
Talkative Table—Sherman.
Great Valley—Johnston.
Polyglots—Gerhardi.
Wages of Virtue—Wren.
Reluctant Impostor—Hine.
Hidden Years—Oxenham.
Perilous Lovers—Oxenham.

Made in Canada

Say "Good-bye" to Drudgery!

NO more sweeping and beating old-fashioned, dust-collecting woven floor-covering—no more scouring and scrubbing dingy painted floors. Easily-cleaned Congoleum *Gold Seal* Art-Rugs have put an end to drudgery in countless Canadian homes.

And you don't have to worry about accidents, either. Tracked-in mud and spilled things cannot harm the seamless, waterproof surface. The many beautiful patterns will amaze you.

Look for This Gold Seal When You Buy

CONGOLEUM GOLD SEAL GUARANTEE — SATISFACTION GUARANTEED OR YOUR MONEY BACK

CONGOLEUM GOLD SEAL ART-RUGS

CONGOLEUM CANADA LIMITED MONTREAL, QUEBEC

We are showing on the third floor a full range of patterns and colors in Gold Seal Congoleum Rugs. Congoleum also by the yard.

The GRESSMAN Company Limited
We Furnish the Home Complete

Robert Fair & Co., Ltd. Carry a full line of Congoleum Rugs.

Let us solve your Congoleum Rug problems. Our stock is complete in every respect. **THE HALL STORE**

Home Furnishing Co. 208 CHARLOTTE STREET—Carry the biggest stock of Congoleum Rugs in a variety of patterns and colors. All moderately priced.

All the new patterns in Congoleum Rugs shown at **HARRY ZACKS** 420 George St.

The Evening Examiner

PHONES—Editorial 1661. Business Office, 1666. Private Branch Exchange to all Departments.

The Examiner is a member of the Audit Bureau of Circulation.

The Daily Examiner, published every lawful evening, by The Peterborough Examiner, Limited. Office, 419 George street. $6.00 per year, delivered in city; out-of-town subscribers by mail, $4.00 a year.

The Weekly Examiner, published every Thursday. Subscription price $1.50 a year.

U. S. REPRESENTATIVES

Special U. S. Representatives—W. E. Stockwell, 628 People's Gas Building, Chicago, Ill.

New York—Chas. J. Miller, 225 Fifth Avenue.

Advertising Rates on application.

R. E. GLOVER, Managing Director.

MONDAY, MAY 17, 1926.

THE HERO OF THE STRIKE.

If there was any hero in the British strike the title will have to be conferred upon Premier Baldwin, who emerges from the struggle with new laurels and enhanced prestige.

He is the man of the hour, acclaimed by the British people generally for his firmness in dealing with an unprecedented challenge and by the ranks of Labour for his fairness and his obvious anxiety to see that justice shall be done.

What finer tribute could be paid to a public man than was accorded Mr. Baldwin in Parliament the other day when Labour Leader Ramsay MacDonald suggested that the Premier should personally preside over the negotiations between the mine owners and miners, and Mr. Lloyd George, one of the Liberal leaders, seconded the suggestion, adding that otherwise the negotiations might be steered into the wrong channel?

When political opponents so signally display their trust in Premier Baldwin, nothing that can be said by his friends in his behalf can add to his prestige.

It was providential that such a man should have been at the head of affairs when the crisis developed.

What might have happened with a weakling leading the Government can readily be imagined.

SEE CANADA FIRST.

The tour of the Martime Provinces that is to be taken by some thirty-five members of Parliament with a view to getting some first-hand impressions of Maritime conditions and problems, commends itself as likely to have excellent results.

The trouble with many of our politicians is that they measure national questions with the yardstick of their own ridings.

Eastern members quite cunconcernedly tell Westerners how they should farm and Westerners on the other hand are not backward with advice as to the management of Eastaern industry.

And the chances are the Easterners who so advise have never travelled through the Prairie Provinces and the Westerners have never visited a big industrial plant.

The men who legislate for this whole Dominion should take every opportunity of seeing all parts of it; if they were one-quarter as well acquainted with the problems of the rest of the country as they are with those of their own district these national questions would be sure of being considered nationally.

They are not so considered by many Canadian politicians today, and the fact that they are not is one of the factors that is helping to keep Canada from jumping into that era of prosperity that Sir Wilfrid Laurier once so eloquently predicted.

CONDEMNING THE CHARLESTON.

There are varying opinions about the Charleston. Its admirers refuse to hear any criticism of this form of the dance; its critics on the other hand claim that it is far from being the poetry of motion and that it is minus the grace usually associated with dancing.

But it has remained for some of the good folks of Omemee to condemn the Charleston as immodest.

A few nights ago a local church minstrel company, giving a performance in Omemee under the auspices of a village church, included in its programme some dance numbers by a bevy of Peterboro girls, with results entirely unforeseen by those responsible.

Some people in the audience were horrified and the performance was broadcasted as a most immodest exhibition.

Yet the same dance was given by the same girls in the same customes at two different functions in Peterboro without a word of disapproval on anybody's part, and it is most unfortunate for the sake of those connected with the affair that the impression should have been spread abroad that they had been guilty of immodesty either in action or in costume.

Those Peterboro people who have seen the local exhibitions of dancing by these young ladies will agree with the Examiner that there was nothing objectionable either in the dance itself or in the costumes of the performers.

It was a mistake in judgment perhaps to have included such a number in a church entertainment, particularly in a small centre, but surely not a sufficiently serious indiscretion as to merit the wholesale condemnation it received.

LIEUT.-COLONEL MILLS PASSES.

The sudden death of Lieut.-Colonel Joseph Mills came as a shock to a community in which he had been for many years a familiar figure.

Lieut.-Colonel Mills perhaps was most widely known for his enthusiasm for military service and the deep interest he had always taken in local militia affairs.

For many years before the war he had been an officer in the 57th Regiment, Peterboro Rangers, and when the call to arms came Colonel Mills, although of an age that would have justified him in remaining at home, was among the first militia officers in Canada to offer his services, which were accepted.

He went to Valcartier Camp with the 57th's quota and eventually became Quartermaster of the 2nd Battalion, C.E.F., in which capacity he went to France, and served with the Iron Seconds during the Second Battle of Ypres.

Invalided home afterward, Colonel Mills contributed useful service in various capacities.

He was one of those officers who looked upon the Canadian militia as a necessary and important factor in the national life of the country, and thanks to him and hundreds of other patriotic gentlemen who held similar views, even in the face of a tendency in pre-war days to hold the militia lightly, Canada was ready when the war drums throbbed and the despised Canadian volunteer system produced an army that for sheer fighting ability was surpassed by no force.

The passing of Colonel Mills will be regretted by the whole community. He was a good citizen, who proved that fact in the most convincing manner when the enemy was at the gate.

U. S. FARM RELIEF FIGHT.

So fierce was the storm of opposition to the proposal to appropriate $375,000,000 for stabilization of the prices of United States farm products that its proponents considerably modified both their attitude and their plan, says the St. Thomas Times-Journal. They agreed to reduce the appropriation asked to $175,000,000, thus lopping $200,000,000 off the original sum, and also to the immediate imposition of the equalization fee on sales of certain crops instead of deferring it for two years. It is doubtful, however, whether these concessions will placate the critics of the so-called Haugen bill, which is a patent attempt to create artificial prices for the benefit of the growers, but at the expense of the general public. The supporters of the measure have, however, chosen their time well and are attempting to stampede the representatives from the States directly interested into lining up for it. They are doing this through the agricultural bloc in Congress, and are employing all the weapons of political cajolery and threats to put the bill over.

A statement recently issued by the so-called agricultural legislative committee, really the hand of the Haugen bill sponsors, declared that an effort is being made "to divide the country on an economic issue at a time when the sectionalism growing out of the Civil War has disappeared and labor has abandoned its early efforts to provoke a class struggle." The statement goes on to charge that the strategy of the opponents of the bill contemplates the organization of "an industrial bloc," the rousing of the forces of Eastern consumers and the forming of an alliance with ultra-conservatives from the south. This, coming on the eve of the primary elections when the parties choose their official candidates in the November elections, is intended by those who issued the statement to intimidate Senators and Representatives into squaring themselves with their farmer constituencies.

BREVITY IN PARLIAMENT.

Undue prolongation of the debate upon the Budget is not adding to the respect in which Parliament is held throughout the country. Almost four weeks have now passed since the Minister of Finance, with commendable brevity, presented his statement, and his example, unfortunately, has not been followed by many of those who have since spoken, apparently for the sole purpose of seeing how many pages of Hansard they may fill with statistics, quotations from newspapers and periodicals and repetitions of time-worn arguments for consumption in their respective constituencies. It is safe to say that every possible argument was exhausted by the time that a week had passed and it is safer to say that not a vote in the House has been changed by all of the flood of oratory which has descended upon the hapless head of Mr. Speaker. For any benefit that the public derives from this annual travesty, it might as well have been brought to a termination three weeks ago, the vote taken, and the House allowed to proceed to the discussion and settlement of more urgent business awaiting attention.

The ordinary citizen unacquainted with the ambitions of private members desiring to make an effect upon their constituents "back home" at Podunkville or Hick's Corners finds it exceedingly difficult to understand why it should be necessary to consume so much time in argument to no visible purpose save gratification of those ambitions and the gathering of ammunition for a future general election when the Mother of Parliaments dismisses its budget much more summarily, when every day so spent adds to the cost of government and when every member has made up his mind as to his vote weeks ago.

It is encouraging occasionally to find an honorable member who himself chafes under the delay and who arises to implore his associates to speak briefly and succinctly, if speak they must. But he might as well have spared himself the effort, for he is followed by a long succession of other members with axes to grind or petty local grievances to press to the cramping of the reporters' fingers, the annoyance of the Printing Bureau and the despair of those who would like to see Parliament adopt a businesslike procedure.

The formula usually applied to budget debates in this country seems to be to tire the country beyond all patience and then, as a last resort, to take the vote. Just as long as obscure members consider themselves neglected if they are not given an opportunity to place themselves upon record in respect to the Budget and every other subject under the sun and just as long as the "whips" lend themselves to such a conspiracy, just so long will budget debates be protracted beyond all reason and necessity and just so long will Parliament suffer in the public estimation.

There is every justification for the suggestion recently made by one member that a time limit of half an hour should be supplied to ordinary speakers. The adoption of such a policy, drastic though it might be, would do much to make the debates in the House both more interesting and more valuable and would do much to restore confidence in that institution known as Parliament. The public, which pays and pays well for the machinery of government, has a right to demand that its representatives shall conduct their affairs in a businesslike manner. It is somewhat sadly disappointed.—The Brockville Recorder and Times.

EDITORIAL NOTES AND COMMENT.

Why not charter the Norge to survey the Hudson Bay route?

Looking at the number of motor cars parked round the city's places of worship, one wonders how people got to church in the days before the gasoline era.

The Budget division is expected this week, and when it is all over it will be found that the net result of the debate so far as affecting the vote was concerned has been nil.

Baldwin seems to be the apple of everybody's eye in Great Britain just now.

Turkey is spending much money on armies. This is one bird which always keeps his spurs in good working order.—Brantford Expositor.

The Scot is supposed to be an unemotional human unit, but the men of Glasgow do not act that way when any strike is on.—Brantford Expositor.

The popular idea nowadays of the terrible hardships of American pioneers is that they had to start their automobiles with cranks.—Louisville Times.

The Eskimos have a single newspaper which is published once a year. Tired editors will realize that there are some advantages in being an Eskimo.—Ottawa Journal.

— RADIO — PROGRAMS

FOR MONDAY, MAY 17.

All time in this program is eastern standard time.

6 p.m.

WBBM (226) Chicago—Vocal.
WRNY (258) New York—Variety.
KDKA (309) Pittsburgh—Music; baseball; children's period.
WLS (345) Chicago—Markets; organ; orchestra.
WWJ (353) Detroit—Concert.
WJJD (370) Mooseheart, Ill.—Concert.
WTAM (389) Cleveland—Orchestra.
WMAQ (447) Chicago—Organ; orchestra.
WEAF (492) New York—Columbia University lecture: Anne Bacon, piano "The Lullaby Lady."
WIP (508) Philadelphia—Orchestra.
WCX (517) Detroit—Orchestra.

7 p.m.

WBAL (24) Baltimore—Orchestra; Sandman circle.
WRNY (258) New York—Orchestra; amateur period.
WCAU (278) Philadelphia—Variety.
WREO (285) Lansing, Mich.—Concert.
WBZ (333) Springfield, Mass.—Orchestra; organ.
WWJ (353) Detroit—Studio.
CFCA (35t) Toronto, Can.—Concert.
WLW (422) Cincinnati—Concert.
WCAE (461) Pittsburgh—Studio.
WEAF (492) New York—Vocal and instrumental.
WOO (508) Philadelphia—Organ; address.
WJR (517) Detroit—Orchestra.
WOAW (526) Omaha—Sports talk; popular songs.

8 p.m.

WBAL (24) Baltimore—Vocal and instrumental.
WRNY (258) New York—Talk; musical varieties.
KFNF (26) Shenandoah—Orchestra.
WTAG (2 8) Worcester, Mass.—Musical.
WCAU (278) Philadelphia—Vocal and instrumental.
WSM (283) Nashville—Orchestra; bedtime story.
WBZ (333) Springfield, Mass.—Studio.
WGY (379) Schenectady, N.Y.—Orchestra.
WTAM (389) Cleveland—Orchestra.
WLW (422) Cincinnati—Little Symphony orchestra.
WJZ (455) New York—Orchestra.
WCAE (461) Pittsburgh—Concert.
WTIC (476) Hartford, Conn.—Fely Clement: vocal: orchestra.
WEAF (492) New York—Gypsies. To WJAR (30c), WWJ (353), WCAP (469), WEEI (476), WOO (508).
WCX (517) Detroit—Orchestra.

9 p.m.

WBAL (24) Baltimore—Talk: musical.
WADC (258) Akron, O.—Orchestra.
WRNY (258) New York—Orchestra.
WGHB (266) Clearwater, Fla.—Vocal and instrumental.
WCAU (278) Philadelphia—Entertainers: orchestra.
WSM (283) Nashville—Orchestra.
KDKA (309) Pittsburgh—Light opera.
KOA (322) Denver—Music.
WBZ (333) Springfield, Mass.—Orchestra.
WWJ (353) Detroit—Orchestra.
KGO (361) Oakland, Calif.—Concert.
KGO (361) Oakland, Calif.—Concert.
WDAF (36) Kansas City—Band.
WTAM (389) Cleveland—Studio.
WLIT (395) Philadelphia—Theater program.
WCCO (416) St. Paul-Minneapolis—U. of Minneapolis program.
WJZ (455) New York—Moorland Hour.
WEAF (492) New York—Grand opera, "La Gioconda." To WTAG (268), WJAR (306), WTIC (309), WCAE (461), WCAP (469), WOO (508), KSD (545).
KGW (491) Portland—Concert.
WOO (508) Philadelphia—Band.
WJR (517) Detroit—Orchestra.
WHO (526) Des Moines—Orchestra.

10 p.m.

WRVA (256) Richmond, Va.—Features.
WRNY (258) New York—Play, "The Cenci."
KFXF (288) Hastings, Neb.—Musical.
KSL (300) Salt Lake City—Musical.
KOA (322) Denver—Musical varieties.
KFAB (341) Lincoln, Neb.—Orchestra.
WDAF (36) Kansas City—Classical.
KTHS (375) Hot Springs, Ark.—Musical.
WTAM (389) Cleveland—Solo hour.
WLIT (395) Philadelphia—Orchestra.
WCCO (416) St. Paul-Minneapolis—Classical.
WLW (422) Cincinnati—Dance music.
WCAE (461) Pittsburgh—Orchestra.
WTIC (476) Hartford, Conn.—Orchestra.
WEAF (492) New York—Ben Bernie and orchestra.
WOO (508) Philadelphia—Orchestra.
WOAW (526) Omaha, Neb.—Classical.

11 p.m.

WRVA (256) Richmond, Va.—Orchestra.
KFWA (2 1) Ogden, Utah—Orchestra.
WSM (283) Nashville—Orchestra.
KSL (300) Salt Lake City—Musical.
KOA (322) Denver—Studio musical portraying the spirit and development of the west.
KTHS (375) Hot Springs, Ark.—Vocal: organ.
KGW (491) Portland, Ore.—Vocal and instrumental.
KSD (545) St. Louis—Variety.

12 p.m.

WRVA (25) Richmond, Va.—Orchestra.
KFWA (261) Ogden, Utah—Theater program.
WHO (526) Des Moines—Organ.

1 a.m.

WDAF (36) Kansas City—Frolic.

FABLES IN FACT.

THIS IS THAT SAME OLD STORY ABOUT THE FELLOW WHO CAME HOME KINDA LATE ONE NIGHT COMMA AND TOLD HIS WIFE HE'D BEEN SITTING UP WITH A SICK FRIEND PERIOD THE ONLY DIFFERENCE IS THAT FOR QUITE A TIME HE THOUGHT HE WAS GETTING AWAY WITH IT PERIOD THEN COMMA SUDDENLY HIS WIFE SAID COMMA QUOTATION MARK WHAT MADE HIM SICK DASH DASH WAS HE LOSING QUESTION MARK QUOTATION MARK

(Copyright 1926, NEA Service, Inc.)

The Kochlani, one of the two famous breeds of Arabrian horses, are said to be descended from King Solomon's studs.

VOICE OF THE PEOPLE.

LETTERS TO BE PUBLISHED UNDER THIS HEAD MUST BE RECEIVED AT THE EXAMINER OFFICE ON THE DAY BEFORE THEY ARE DESIRED PUBLISHED.

STATE OWNERSHIP—A MENACE.

Sir—If the City of Peterborough took over all the properties in Peterborough and, therefore, the virtual control of the activities of our citizens, which follows as an inevitable consequence, what would be the result? Let us say that the city took over all the buildings and said that whoever wanted a building to live in or do business in would have to deal with the city as landlord. The loss through vacant buildings and failures in business and consequent inability to pay rent and taxes would have to be made up by those who are doing a successful business. Yet that is exactly what state-ownership involves. On paper it looks very fine to have the city, with its immense capital and borrowing facilities, behind the people. But the facts are that in a short time the successful, capable, energetic people here would leave. State-ownership not only takes industry out of the hands of the people but it also kills private enterprise because state-ownership compels private enterprise to pay for the failures of others and for the immense cost of providing for less favored localities. For the more favored localities to sacrifice themselves in this way is to lose all their advantage and to discourage private enterprise. Private enterprise must have free and fair play or it will "quit."

Now, then, does that apply to Peterborough at present? It certainly does. Do we get from Hydro the same cheapness of our utilities that we could and did get before? We do not. Take Campbellford also. That town has not given up all its natural resources, such as its water-power, and is in a most enviable position. Why do we? Professor Mavor says: "The Ontario government (and yet Prof. Mavor was a professor of economics in the State University of Toronto and an employee of the government) committed a fatal error in permitting what was originally designed to be an investigating . . . department . . . to transform itself into a monopolistic enterprise, to legislate itself outside of the law . . ." What we have in Ontario is as the professor says: "Excessive state-control," and when it does as it has recently done in Peterborough, threaten "private enterprise," it is assuming very dangerous proportions. If we are going to develop industry and private enterprise here, let us do it, but it cannot be done by putting ourselves under the iron control of the state, or of any other supreme (and political) power. It is not always easy to find out the exact cause of disease, commercial or otherwise. All we know is that we have it. But it ought to occur to anybody that absolute government-control of private enterprise, through taking over the permanent control and operation of the sources and bases of private enterprise, is to give the government absolute control of private enterprise and to discourage it. That is why great private concerns are going to Quebec.

The slow strangling of private enterprise is the inevitable result, and that is very largely the trouble with us. It will soon be time for the farmer of Peterborough to kick. He helps to pay the national or provincial cost of Hydro, and yet is getting no direct benefit from it at all. This fallacious modern Ontario theory of compelling the farmer to pool his savings in the general interest will not work. He knows good through-roads are an asset, but that is the government's work. What is it doing with the money it gets from sales? It doesn't all go to lunatic asylums, he hopes. Let the government, therefore, build these roads, but let it leave the farmer to do his own roads, and he will do them as experience proves much better. As Mr. Scott says: "Scraped thin road-tops spoil the roads." But, rightly or wrongly, the farmer is being taxed to death, not by himself, but by governments! And the sooner we all learn that this supreme dictatorship, assumed by a government, will not only paralyze "the individual," but tax him down to ruin, the better it will be for us.

—J. H. Burnham.

WISE AND OTHERWISE

There's no use in putting a plug penny in a scales 'cause you can't get a weigh with it.

* * *

One of married life's great troubles is that many men marry sealskin wives on a muskrat salary.

* * *

Speaking of chivalry—A pretty girl or an elderly woman always get a seat on a street car, if there are plenty of vacant ones when they board it.

* * *

Mother takes father to the "dearest place imaginable" for a vacation. And when the bills start coming in he finds that's just what it is.

* * *

Many a player in the orchestra of life spends all his time merely in tuning up.

* * *

It is better to be silent and be thought a fool than to open your mouth and prove it.

* * *

The man who sits down and waits for a golden opportunity seldom has a comfortable seat.

* * *

Getting an idea is like sitting down on a tack; it should make you jump up and do something.

* * *

A scientist says the first alcohol ever distilled was Arabian, which may explain those nights.

* * *

Many men who are truthful by nature have to make themselves remember that business is business.

* * *

The perfect husband is one who knows how to apologize gracefully when his wife is really at fault.

* * *

Every mother thinks there is no baby like her own; and every other mother is glad that there isn't.

* * *

Bathing girls used to dress like Mother Hubbard, now they dress more like Mother Hubbard's cupboard.

* * *

A peculiar thing about short dresses is that women seem satisfied with the least they can get for the money.

* * *

They'd toss the tennis ball up high,
Then shout each time they'd smack it.
But no one worried 'bout the noise,
'Twas just a tennis racquet.

PLANE FOR FOREST PATROL

PORT ARTHUR, May 17 (Canadian Press).—The hydroplane aerial service to prevent spread of forest fires was commenced Friday. There are no fires in this district, although conditions have been favorable to their start and spread for some time.

CATTLE, GRAIN AND PRODUCE

Peterboro—Toronto—Montreal
Winnipeg

CHICAGO GRAIN

CHICAGO, May 15 (Canadian Press)—Something of a dry weather scare developed in the wheat market today and gave a lift to prices in all the grain pits here. Closing quotations on wheat were strong, 3-4 to 1 1-2 cents net higher, with corn 1-8 to 3-4 cent up, oats at 1-8 to 1-4 cent gain and provisions showing 5 to 15 cents advance.

STERLING RATES

MONTREAL, May 16 (Canadian Press). — Sterling exchange rates were quoted here Saturday as follows:

Sterling demand $4.85 5-8.
Sterling cables $4.86 3-8.

MONTREAL GRAIN AND PRODUCE

MONTREAL, May 16 (Canadian Press).—The only business reported on the Montreal grain market Saturday was the sale of a few odd loads of wheat and oats to foreign buyers. The trade on spot was quiet and the tone of the market was steady.

There has been no important change in the condition of the local egg situation since this day week. Supplies have been the largest of any previous week this season. The market closed firm.

A very good trade was done in potatoes throughout the last week, but as the offerings from country shippers were rather large the tone of the market on the whole was weaker and prices closed lower than a week ago.

The receipts of butter in Montreal on Saturday were 1,518 packages, as against 1,377 packages for the same day last week, and 991 packages for the corresponding day a year, while the arrivals for the week ending May 15, 1926, were 9,076 packages, as compared with 8,855 packages for the previous week, and 5,323 packages for the same week last year.

The trade in butter during the last week was of a very limited character owing to the fact that there was practically no demand from outside sources and prices closed 1c to 1 3-4c per lb. lower than a week ago.

The receipts of cheese in Montreal on Saturday were 628 boxes, as compared with 1,166 boxes for the same day last week, and 1,968 boxes for the corresponding day a year ago, while the arrivals for the week ending May 15, 1926, were 17,761 boxes as against 9,907 boxes for the previous week and 26,791 boxes for the same week last year.

The feature of the trade last week was the demand that developed on spot for export account and purchases of several thousand boxes of Western No. 1 colored cheese were made at 18c per lb., but owing to the very limited supply of Western white available buyers found it impossible to fill their wants with such and were forced to pay a premium of 1-8c to 1-4c per lb. over colored for what little stock was offered, and the market closed at 18 1-8c to 18 1-4c per lb. for the latter.

TO DEVELOP POWER.

Paper Company To Start Work at Paugan Falls Early in 1927.

OTTAWA, May 17.—(Canadian Press)—The Canadian International Paper Company will begin the development of Paugan Falls early in 1927, A. R. Crauslein, president of the Company stated in an interview recently. The power rights at this falls were recently bought from the Canadian Pacific Railway.

A THOUGHT FOR TODAY

THEN HE HAS FAITH

Not long ago I was travelling aboard ship in a terrible storm. Several passengers were very much frightened, and one in particular was parying to God for the protection of the boat. He wanted the ship saved. It was a cunning prayer. Even a human being can see through the thought.

One passenger on that boat realized the great danger but did not pray. He feared to ask God for a favor for he felt in his heart that he did not deserve one.

Silently he made a promise. He did not bargain with the Divinity. He did not ask that the boat be saved, but he did promise to obey a Divine command and this man is keeping his promise.

He searched his heart for his greatest sin which was the use of profanity, and while the frenzied sea in its angriest mood was unnerving most of te passengers and most of the passengers were praying to be saved, this sincere man looked firmly in the face of a gale and made a promise—a promise to stop swearing.

Obedience, to my mind, is the only proof of great Faith. Prayer is often asking for a selfish favor.

I will admit that Faith sometimes goes so far as actualy to inspire the virtues in which it believes — that faith is a great force, but it is my firm conviction that obedience is what the Omnipotent expects. Then He has faith.

One of the finest country estates in Eastern Massachusetts has been presented by its owners to the New England Federation of Bird Cubs as a gift to be maintained in perpetuity as a sanctuary for birds and other wild life.

Is A University Education Worth While?

GEORGE HANNY thinks it is. He knows that a great majority of the successful men of today are college men and that a University education fits a man for a head start on the road to success in the modern business world.

When his son Albert is twenty, George Hanny is going to send him to University. He is going to give Albert the advantage of scientific training.

George Hanny is just an average man in average circumstances, but a North American Life "Child's Endowment," taken out when Albert was a baby, will provide the necessary funds. Mr. Hanny has never felt the strain of saving, and he has been guaranteed that even if he died, his plans for Albert would be carried out. He left nothing to chance—he made sure.

What are your plans for that boy of yours? Whatever they are, Education is the first consideration. You can, like George Hanny, make sure that your plans will be fulfilled. Our booklet, "Child's Endowment," explains how.

Please send me your booklet "Child's Endowment" (27)

Name .....
Address .....
Occupation .....

Peterboro Branch Office
Royal Bank Chambers
Peterboro, Ont.

NEW CABINET IN WARSAW UNTIL ELECTION HELD

Professor Bartel Appointed Temporary Premier —Pilsudski Minister of War.

PUBLIC FUNERAL.

Victims of Military Coup Buried Saturday—Peace Returns To City.

WARSAW, May 17 (Canadian Press).—A new Cabinet, headed by Professor Charles Bartel, as Prime Minister, was formed on Saturday night. August Zaleski, former Ambassador to Rome, was named temporary Minister of Foreign Affairs. Marshal Pilsudski took over the port folio of Minister of War. Prime Minister Bartel announced that the Government would remain in office until after the election of a new President for the Republic.

Public Funeral For Dead.

The battle smoke cleared away Saturday and Warsaw, enshrouded in mourning, buried the uncounted dead who fell during the military revolt in a great public funeral.

Several hundred wounded in the various hospitals swell the toll of casualties.

From Friday afternoon Pilsudski's troops conducted a successful advance, taking one by one the streets occupied by the troops of the Government. Severe fighting occurred near the War Ministry.

Early in the afternoon it became clear that the resistance of the Government could last but a short time. In the late afternoon Pilsudski's forces captured the Palace, where the President and members of the Cabinet had been holding out.

A ghostly calm reigns over the city. All the public utilities are working normally, however, except the street cars, which are awaiting the repairing of the torn up streets.

Russia Keeps Hands Off.

MOSCOW, Russia, May 17.—High Soviet officials are maintaining the strictest reserve with regard to the situation in Poland, in line with their policy of non-interference.

A prominent Foreign Office official said Saturday:

"Russia wants peace. Nothing but a direct menace of her safety can stir her from aloofness. At present we see no such danger."

Socialists Support New Government

KATTOWITZ, Upper Silesia, Poland, May 17.—The German and Polish Socialists here have passed resolutions agreeing to act in co-operation, in case a call comes for action in the present Polish disturbances, which is interpreted as indicating that they will support Marshal Pilsudski.

Several detachments of Government troops have arrived to quell any possible uprising and the Provincial Governor has issued a proclamation urging obedience to the officials. All reserve officers in Eastern Silesia have been called to the colors by the Witos Government.

The highest mountain has about the same relation to the size of the earth as the thickness of a sheet of paper pasted on an orange.

Save your Energy

Even a heavy ironing will not tire you out if you do it the Hotpoint way. The exclusive Hotpoint thumb rest permits a natural, comfortable position of the hand. The Hotpoint Heel Stand makes it unnecessary to lift the iron, while the Hotpoint Iron requires no further pressure than its own six pounds of weight.

For sale by dealers everywhere.

$5.50

Special Hotpoint Iron $1 extra.

THE Hotpoint IRON

H-27-A

A Canadian General Electric Product

GRANT & THORPE

418 George, sell and recommend Hotpoint Irons.

R. J. MacPHERSON CO.

450 George Street, authorized dealers in Hotpoint Electric Water Heaters and Irons.

GILLEX FOR WASHING DISHES

GILLEX FOR THE LAUNDRY and ALL CLEANING

"She comes as a boon to the house-keeping sex - This bright little maid that we call Jane Gillex"

Your Grocer Sells it!

E W GILLETT CO LTD TORONTO CANADA

TWO WARKWORTH WOMEN ARE HURT

Thrown From Buggy When Car Frightened Team.

WARKWORTH, May 17.—Mrs. Austin Moore and Miss Olive Moore had a narow escape on Friday afternoon. Mrs. Moore was driving a team which were frightened at a car and in her efforts to hold the frightened animals a bit broke. Both ladies were thrown from the buggy and were badly shaken up, but received no serious injuries.

Mr. and Mrs. W. S. Jackson, accompanied by Miss Fleeta Zuefelt motored to Belleville on Friday.

Mr. Frank W. Garbutt has purchased a McLaughlin coach.

Mr. James H. Gooderich has purchased a Chevrolet sedan.

Mrs. Jack Herriott, Jr., of Campbellford, was in town Thursday on business.

Mrs. William Glover has returned after visiting relatives in Buffalo, N.Y., and Detroit, Mich., for the past three weeks.

Mr. L. B. Glover, of Campbellford, was in town on Thursday.

BARGAIN FARES FOR FAMOUS ALASKA AND PACIFIC COAST TOUR THIS SUMMER

In order to bring that gorgeous tour through the grandeur of the Canadian Rockies and the gigantic scenery of the Pacific Coast within reach of every one this summer, the Canadian National Railways are offering an exceptionally low round trip fare. The tour wil be personally conducted. It will leave July 9th and return August 2nd—twenty-five days of unalloyed pleasure.

The tour embraces all the unique sights and magnificent scenery of Wainwright Park in Alberta, of Jasper National Park and the Coast. Then Vancouver and Victoria, and the wonderful thousand-mile boat trip through the scenic seas of the North Pacific to Alaska, Wragell and Skagway. The return jorney is made by way of Prince Rupert and Kitwanga, famous for its totem poles, and from Port Arthur to Sarnia the trip is made on one of the luxurious steamers of the Northern Navigation Company.

Write for full information and descriptive booklet to Mr. A. E. Bryson, 44 Silverthorn Avenue, Toronto, 9, Ont., or Mr. Martin Kerr, 4 Beulah Avenue, Hamilton, Ont., conductors of the tour, or any agent of the Canadian National Railways. 17, 26

ALLIES MOVING AGAINST RIFFS

French and Spanish Forces Are Converging To Join Lines.

TRIBES AGITATED.

PARIS, May 17.—It seems to be a question of only a few days for the French and Spanish forces, operating in Eastern Morocco, to meet in the Nekour Valley and thus complete a huge converging movement, which will permit communications to be established permanently between Ajdir and Taza.

Friday's advance northward of the French and Spanish covered fully half the distance between the Kert and Nekour Valleys. All the passes are now in hands of allies, who marched through the mountain defiles at several points, avoiding the almost inaccessible peaks on either hand. The Ajdir force went very slightly southward but it is only a landing force and is actively building lines of communications preparatory to a junction with the forces coming North.

The remainder of the French front made an unopposed march through the country of the Beni Merch tribe, which is expected to be closely followed by the submission of the whole Mestara fraternity east of Quezzan.

The conversations are reaching the final stages now and when they are ended they will provide a French opening to strike at Chechouan from the south.

In the centre, however, the Beni Zerouals have launched a fierce attack on the French partisans and burned several villages. A punitive column broke up the attack, but the French will not seek to press their advantage severely yet because they expect an important success in East Morocco will be a better way to pacify the fierce Zerouals.

The average family in the United States spends $10 a year for soap.

TARIFF APPEAL BEFORE GRAHAM ON WEDNESDAY

Algoma and British Empire Steel Corporations Will Be Heard.

BY NEW BOARD.

Preliminary Review To Decide if Fuller Inquiry Is Warranted.

OTTAWA, May 17 (Canadian Press).—Of several appeals already before the Advisory Board on tariff and taxation, the first to be considered will be those originating from two Canadian steel companies, the Algoma Steel Corporation and the British Empire Steel Corporation, Limited. These applications will be taken up by the Board at a meeting to be held in Ottawa on Wednesday, May 26, at 10.30 a.m.

The applications from the two companies named are based upon the incidence of tariff on various phases of the Canadian steel industry, with special reference to drawbacks, unequal producing costs, depreciated currency, and several other factors.

Rt. Hon. George P. Graham, chairman of the Tariff Board, has decided, in view of the nature of the brief submitted, that any fuller investigation should be preceded by a preliminary hearing, at which will be heard all parties interested in any manner in proposed tariff alteration affecting the steel or allied industries.

"In brief," stated the chairman, "these two applications will be asked to state their claim and establish to the satisfaction of the Board that they have a case warranting fuller inquiry. The preliminary hearing will be open in the fullest sense of the word and any section of the Canadian public which may feel that it has interests at stake will be given every opportunity to present its views."

CADET INSPECTION HELD AT LAKEFIELD

Capt. Trudeau Congratulated Cadets Upon Their Excellent Form.

LAKEFIELD, May 17.—At eleven o'clock on Thursday morning the annual inspection of the High School Cadets took place, with ideal weather conditions. Capt. Trudeau of Kingston was the officer in charge, with Cadet Stanley Darling as second in command. Platoon commanders were Frank Madill and Norman Lemay; Gordon Porter was the quartermaster, and Solan Nixon the drummer. The Cadets numbered about 40, and were a trim, natty looking corps, with their well pressed uniforms and shining buttons. The attendance of parents and citizens was much larger than in former years, and reflected a growing interest in the movement which for the past eleven years has been a factor in the life of the High School. Each year the boys look well, and this year no exception, as they never looked better. After the company and platoon drill the boys gave a creditable exhibition of their physical drill. Captain Trudeau expressed his pleasure at being present, congratulated the officers on their corps, their appearance and their drill. The idea of Cadet training is to make good citizens, teaching loyalty, both to the country and the family, for we need loyalty all through life, in whatever business we may engage. The physical training and discipline are invaluable, and do a great deal for a boy. We have a great Empire which deserves our loyalty, for we want to keep it and we must look after it, and if need be fight for it as we have done in the past.

Mr. J. M. Simpson, principal of the school, welcomed the visitors and expressed pleasure at the good attendance.

Mr. J. W. Ridpath, chairman of the School Board, congratulated the Cadet officers on their appearance and drill, which was very creditable. The boys worked under a handicap with the late spring, but the citizens should be proud of the corps.

Mr. E. H. Northey, a former member of the High School Board, congratulated Mr. Simpson and the Cadet officers on the splendid work they had done.

Mr. H. R. Wagar expressed his pleasure at being present. The Cadet training is one of the finest things we have in our schools, it teaches the boys to be gentlemen. It makes them manly and loyal, and is a great factor in character buildings. Be loyal to yourselves, to your teachers, your homes and your country. Be loyal to your teachers. Some think it's smart to disobey rules and cause trouble but it isn't. Use self-control for the spirit of mischief, and be honorable and protect the weaker sex, hold them in the highest regard and you will always come out on top.

Mrs. W. M. Graham spoke a few words in commendation of the work of the Corps and also of the value of Cadet training in the development of the boys, both physically and morally. The discipline is excellent, also the physical training which develops manhood. The speaker was glad to see the large audience which in their hearty approval and appreciation of the corps showed that they had no part in the pacifist movement that we hear so much of in these latter days. Mrs. Graham closed by wishing the Cadet Corps the greatest success and in assuring them of the pride the citizens felt in their success.

In closing, Mr. Simpson stated that the boys were handicapped this year in their drill as the late spring made the grounds too wet to be used until recently, and hampered the officers in their work.

RUMANIAN MOTHER IS AWARDED $5,000

Son Instantly Killed Working at Bryson, Que.

HULL, Que., May 17.— (Canadian Press.)— Mr. Justice L. Loranger, sitting in the Superior Court for Pontiac district, has handed down judgment awarding Mrs. Sanchira Kostenuk of Hull, the sum of $5,000 damages from W. J. Evans, Montreal contractor, as the result of the death of her son, Alexander Kostenuk, accidentally killed at Bryson, December 4, 1924 while he was working for Evans.

Kostenuk, a bricklayer, was working on a scaffold when the accident happened, the scaffold breaking and throwing him some 80 feet to the ground, causing instant death.

His mother, whose sole support he was, was living in Roumania at the time and immediately came to Canada to enter action.

FINE SHOWING MADE BY GROVE CADETS

Cadet Movement Is Praised By Head Master of School.

LAKEFIELD, May 17.—The annual inspection of "The Grove" cadets was held on Thursday afternoon at 2 o'clock with a good attendance of friends of the school, who played the part of audience and enjoyed very much the trim, soldierly appearance of the boys who were lined up in platoons on the sports field. The picture was very attractive, the khaki-clad boys, the green sward with the background of trees and lake and a cloudless sky above. Captain Trudeau was the inspector and he complimented the boys on their apparance and drill, which was carried out as a company, as two platoons and as four half platoons. The physical drill was excellent and very extensive. Ernest G. Pullen is the captain of cadets, and G. H. Loosemore and Eric Moore as platoon commanders, and R. G. Young company sergeant major. There were about 44 cadets, all bright, alert and trim, constituting a splendid corps, one of the best in the history of the school. Mr. T. W. B. Marling, M.C., is the efficient instructor, whose excellent training received the commendations of Capt. Trudeau.

Rev. A. W. Mackenzie, the head master of the school, spoke a few words on the value of cadet drill in the life of a boy. The lessons learned remain with him all through life. One learns to walk erect always and to profit by discipline for we keep fit only through discipline of mind.

Dr. F. N. G. Starr, Toronto physician, who stood on the steps at Rome alongside Mussolini when the Italian dictator was shot by a fanatic. He tells of the great rejoicing which followed the deliverance of the popular ruler from a more serious wound.

An Energizing Meal

SHREDDED WHEAT

gives you all the bran you need

SUGAR FROM ARTICHOKES.

The United States Bureau of Standards has found a way to get sugar from the Jerusalem artichoke, reports Popular Science Monthly, and is now working to find how to produce it cheaply. The artichoke will grow anywhere in the United States, requires little care, and the tubers, from which the sugar is obtained, can be left in the ground over winter.

The CARBON Giant Can Ruin Your Motor!

CARBON makes your engine knock and miss; causes excessive wear on piston rings, cylinder walls, wrist pins and bearings; reduces the power and efficiency of your motor; and shortens its life.

You are gambling with carbon trouble every time you fill your crank case with ordinary motor oil, because the amount of carbon deposited by any oil is dependent upon the amount of carbon it contains.

Marvelube, the new process Imperial Motor Oil, *successfully combats carbon.* It contains only the merest trace of carbon.

Marvelube is the result of four years of diligent research and experiment by *Imperial Oil Limited.* It is refined from a special grade of Peruvian Crude Oil—lowest in carbon and richest in lubricating value. The Marvelube Process by which it is made, is a new and revolutionary step forward in refining science, because it practically eliminates carbon in the finished oil.

Imperial Oil Limited controls Peruvian Crude Oil—and is sole owner of the Marvelube Process. Hence this marvelous lubricant cannot be duplicated anywhere.

Play safe with your motor. Fill with Marvelube. You will get big returns in motoring satisfaction at once and save money on repairs and re-sale value in the future.

Marvelube is made in six grades—including Marvelube "F" for Ford cars, and is sold at Imperial Oil stations and by good dealers everywhere. The standard retail price of Marvelube from bulk is 35c. per quart.

IMPERIAL OIL LIMITED

IMPERIAL

Marvelube MOTOR OIL

Successfully combats Carbon

We have purchased a CARLOAD of MARVELUBE MOTOR OIL, and our GASOLINE AND OIL SERVICE will be glad to serve you by the pint, quart gallon or in bulk. DRIVE RIGHT UP. Free Air and Water Service for Everybody.

DUFFUS MOTOR SALES

PETERBOROUGH MILLBROOK NORWOOD

CAPT. WHITE Supplies Marvelube Oil at the former Corner Service Station, Charlotte and Aylmer Sts. Buying in car lots we get the best possible price.

OUR USUAL GOOD VALUES IN
SUMMER WEIGHT HOSE

These few nice days our Hosiery Departments are buzzing and humming like a hive of bees. Our factory cannot turn the Stockings out fast enough to meet the demand.

If you buy our Hosiery, compare qualities and low prices, you'll understand the reason.

Women's Good Quality SILK HOSE

A good wearing Silk Stocking which we know will give satisfaction in every way. It is closely woven, with lisle top and reinforced sole. Here in an assortment that includes black, white, sand, sombrero, nude, peach and brighter tints of the season's most fashionable colours. These are made by our own factory—a fact that enables us to give you the best possible value. All sizes. And the price is, per pair, only **85c**

Men's Silk and Lisle Socks

Fine quality Men's Silk and Lisle Socks. Another of our special lines. Some with the fashionable drop-stitch, others plain. Colours are grey, zinc, brown, navy and black. These also have special heels, toes and ankles and elastic tops. All sizes. Price, per pair..... **49c**

Pure Thread Silk Hose

Substandards of our regular $1.50 quality, but almost every pair is just as good as perfects. In colours of black, white, grey, nude, peach, sand, etc. All sizes in the lot, and selling at, per pair..... **69c**

SPECIALS in CHILDREN'S STOCKINGS

Children's Lisle & Cashmere Hose

These are a special clearing line of Children's Stockings. All are real values of our regular stock, but as we have not all sizes in every colour, we offer them to you at a reduced price. In colours of sand, brown, white and black. Some fine silk lisle, others fine quality cashmere. Sizes 7½ to 10, but not in every colour. Selling at the low price, per pair..... **39c**

Kiddies Silk Sox

These are mostly the fine Silk Sox, although there are some fine mercerized lisle. Some plain, others fancy check effects with coloured cuffs. All colours and all sizes are represented in the lot. Regular 59c quality. On Sale, per pair..... **33c**

7-8, ¾ Mercerized Lisle Sox

Here is a splendid value in Children's good quality, fine Mercerized Lisle Sox. Some in plain weave with neat cuff, others in fine rib with fancy patterned cuff in contrasting shades. The colour range includes black, white, brown, green, sand, orchid, blue and many other brighter tints. These Sox are suitable for wear at any time. Sizes 7 to 10. Price is, only **39c**

Full Fashioned Silk Hose

Here is one of our outstanding lines. When you buy these you buy quality. Fine Pure Thread Silk Hose, guaranteed full fashioned. Some silk to top, others with fine silk lisle top and reinforced soles. Here in colours of black, white, tan-bark, zinc, peach, beige, champagne and many others of the 1926 shades. All sizes. If you like a Stocking that fits neat and gives a trim appearance, buy these at, per pair..... **$2.25**

Pure Thread Silk Hose

These are made in our own factory. We buy them straight from there at a price that allows us to give you the best $1.50 Silk Hose on the market. They are woven on special machines that give extra twist and extra strength to the thread and to the Stocking. It's here in all the new 1926 colours and in all sizes from 8½ to 10. These Hose look well and wear well and cost you, only..... **$1.50**

A Special Silk Hose

Fine quality silk. They have the appearance of better Hose. Reinforced at the top and sole with fine silk-finished lisle thread. Colours are black, pablo, sand, grey, white and many other good shades. All sizes in the lot. Price, per pair..... **29c**

Women's Lisle Hose

Good quality Gossamer Weight Lisle Hose with ribbed elastic top. These look well and will wear well. Here in black, white and brown, and in all sizes. A splendid Hose for summer wear. Regular 65c value. On Sale, per pair.. **39c**

Women's Cotton Hose

Good quality, closely woven Cotton Hose. These fit well and for every-day wear they cannot be beaten. Here in black and white only, in all sizes. Get a supply and save on your every-day Hose. They cost you, only, pair... **18c**

HALL STORE

WARSAW NEWS

WARSAW, May 17.—There was no service in the Anglican church the last two Sundays.

There was no service in the Baptist church last Sunday. Now that examinations are over Mr. Pinkerton will be able to be here regularly.

Some young people from Lakefield are putting on a play in the Town Hall on May 24, in aid of Bethel church.

Rev. Ira W. Pierce will speak in Cottesloe on Thursday evening, May 20, in the interests of the Armenians.

The gas tank was stranded coming to Warsaw on Thursday.

Cattle are being taken to their summer pastures this week. The grass is growing rapidly.

Spring sowing is going ahead rapidly. The weather is perfect for it.

The U.F.O. met in the Town Hall on Wednesday evening. Mr. Charles Brown, secretary of Peterboro club explained about shipping.

Mr. Richard Lees, public school inspector, was in Warsaw on Thursday.

Mr. A. F. Choate was in Toronto a few days this week.

Handiest thing in the house

FOR FIRST AID

Every day on the farm brings a new need for "Vaseline" Jelly. A pure, safe remedy for burns, cuts, rashes and minor skin troubles. Take internally for coughs and colds.

Chesebrough Mfg. Company (Consolidated)
5520 Chabot Ave., Montreal

Vaseline
TRADE MARK
PETROLEUM JELLY

MILLBROOK NEWS

Mrs. E. Whyte, who has been in Toronto for a few weeks owing to the serious illness of her sister, Mrs. Fitzgerald, and her niece, Mrs. W. Pickup, has returned home. The many friends of Mrs. Fitzgerald and Mrs. Pickup will be glad to learn that both have recovered, and are regaining strength as rapidly as could be expected under the circumstances.

Rev. R. T. and Mrs. Richards of Peterboro, formerly on the Cavan circuit, were visitors at the latter place on Thursday motoring over to attend the bazaar and concert held under the auspices of the ladies of the village in the Community Hall on Thursday, afternoon and evening.

Tongue Was Coated Bad Taste In Mouth Every Morning

Mrs. J. R. Adams, Assiniboia, Sask., writes:—"For months I was troubled with a coated tongue, and had a bad taste in my mouth every morning.

One day I saw where your

Milburn's

LAXA-LIVER PILLS

were advertised for just such a condition as mine, so I went at once and bought three vials of them, but after using one-and-a-half, all my troubles disappeared."

For 32 years Laxa-Liver Pills have been put up only by The T. Milburn Co., Limited, Toronto, Ont.

COMMERCIAL FAILURES.

R. G. Dun's Report Shows Decrease Over Last Year.

TORONTO, May 17.—(Canadian Press). — Commercial failures throughout Canada reported during the past week totalled 37 compared with 43 during the corresponding week of last year, according to the report of R. G. Dun and Co. today. By provinces, last week's failures were as follows: Ontario, 18; Quebec, 13; Manitoba, 3; and Alberta, British Columbia and New Brunswick, one each.

NEW YORK SNUBBED.

Famous Port Used as a Way Station By a Liner.

NEW YORK, May 17.—(United Press).—The famous Port of New York has been snubbed. The north German Lloyd George line Yorch steamed in from Bremen, discharged 128 passengers, and after two hours steamed out again for Philadelphia and Baltimore. It was the first time this year that an ocean liner had used New York for a way station.

"THESE WOMEN"

By MALCOLM DUART

COPYRIGHT 1926

The Characters and Situations in this Story are entirely fictional.

BEGIN HERE TODAY

Audrey Morton loves her guardian, Harry Morton, and is determined to overcome his refusal to marry her. Morton himself, middle-aged, attractive, wealthy and unmarried, has always been a mystery in Peterborough where he has lived for 15 years. His business and his past both are unknown. He maintains an expensive apartment in Toronto, where he spends much of his time.

Nona, a Toronto stage girl, also loves Morton. Satisfied that he cares for Audrey only as a child, she becomes fond of the other girl. Audrey, desiring to learn how stage women manage to interest Morton, decides to go on the stage herself. She hires a male dancing partner. One night she asks Morton for $1,000, showing signs of distress, but refusing to tell what the money is for.

He provides the money, and follows her to a theatrical agency.

Audrey is in an inner room of the agency. Morton, with the proprietor, an old friend, waits in the outer office. As a young man appears, Morton springs to block his exit.

NOW GO ON WITH THE STORY

CHAPTER XXVIII

The young man whirled, and drew back.

"What are you doing here?" he demanded.

He was tall and heavy-shouldered: not at all the usual type of dancing man, except for the uncommon polish of his hair, and the exaggerated style of the clothes he wore.

Morton stepped toward him, deliberately, and closed the door behind him.

"Can we use your private office, Abe?" he asked.

Mr. Sunshine assented. "Help yourself—but there's a lot of girls with Miss Morton in the back room. Watch out and shut the door. They'll all be coming in to listen if you don't."

"You come in too," Morton proposed.

The young man was edging along the wall, keeping a wary eye on Morton.

"Get in that other room," ordered the latter, crisply.

"I'd like to see you make me!" The young man thrust out his chin, and leaned forward. "Just make me."

Morton was shorter, and much lighter, than the other, but his air was wholly assured as he advanced.

"Go in there," he said, his eyes meeting the hostile stare of his opponent.

The young man took a step backward, and then another. Mr. Sunshine, deeply interested, entered the situation.

"Come along, you big bum," he suggested, affably.

He took the larger man by the elbow, and without further parley the three went into the private office.

"Take that chain in the corner, Joe," continued Mr. Sunshine. "Mr. Morton, you sit here."

Abe dropped into his own revolving chair, and surveyed his guests.

"This is better than a show itself," he said. Then, with sudden purpose, he went to the door of the innermost room, and opened it.

A roar of girls' and men's voices emerged, punctuated by the strains of a piano.

"All you people keep out of my office," he shouted, "until I open this door. Anybody who comes in, gets fired." Putting his head farther inside the room, and looking sidewise, he continued: "Young lady, you wait. I'll tell you when your man comes."

Withdrawing his head, he slammed the door, and returned to his seat.

Morton sat with his chair tilted back against the wall, his knees crossed.

"Abe," he said, "I find I didn't know the whole story when I talked with you. This fellow here—this Joe—" indicating the large young man—"tried to work the 'badger game' on me, not long ago. He didn't get far with it."

"I bet not," interrupted the sympathetic Abe.

Morton continued: "He had a little dancing partner. They were broke. Nona told me this fellow and the girl could get a job in a London supper club if they could get passage money. I was sorry for the girl, and sent them the money. This lad here lost it all shooting craps. He took the girl's jewelry and pawned it. He kept the money. He got three hundred dollars from Miss Morton, and didn't tell his partner anything about it."

"He left her hungry—almost starving."

He bent his brows at the man Joe. "And all the while the girl was worrying about him. Now he is trying to extort a thousand dollars from Miss Morton! What had we better do with him, Abe?"

The young man stirred. "You ain't going to do anything," he asserted. "That girl's got a rich father, and he'll pay anything to keep her name from being dragged out into court."

"So?" inquired Morton, with velvet voice. "I'm interested. I happen to be her guardian, myself."

Mr. Sunshine, with delighted enthusiasm, let out a little yelp.

"This is great!" said he.

Morton regarded the large young man thoughtfully.

"Ask Miss Morton to come in," he told Abe.

Beaming, the theatrical agent opened the door, and summoned Audrey. An interested throng of young women crowded the opening in an instant. Mr. Sunshine waved them back, and Audrey appeared.

As she saw Morton she emitted a cry.

"Daddy!"

"Exactly," he said. Waving toward the corner, he proceeded "And here's Joe."

The girl advanced, timidly, as the crowd behind her was shut out. Morton moved a chair for her, and shaking, she sat down. Her eyes moved from Morton to the young man and back again.

"Audrey," said Morton, "I'm going to tell you something. Listen carefully." He stood over her, holding out his forefinger and moving it to emphasize his remarks. "No girl, and no man, who is innocent, ever has to pay money to keep a blackguard quiet.

"This gentleman here—" he indicated Joe—"is a blackguard. He has started a career in which he proposes to live off women—off the money that women give him."

Audrey, with fear, looked at the large young man.

"Watch me a moment."

Morton stepped to the corner and deliberately struck the man first on one cheek and then the other, with his open hand.

"Here!" roared the other, without arising, "you can't do that to me, you . . . !"

Morton swiftly, with the back of his fingers, smote him on the mouth.

"That will be all from you," he said, turning his back.

Joe, his face purple, moved as if to spring. The theatrical agent was watching him, intently. In a moment, though, the young man sank back in his chair, and fixing his gaze sullenly upon Morton, was silent.

"I'd like to know what he means using my office to collect money from women," speculated Abe.

"He wanted me to meet him on a street corner first," said Audrey, timidly. "Finally he said to come here."

Morton had returned to his chair, and was thinking. "Audrey," he said, at last, "I'm not going to ask why you were going to give him that money. I can guess what sort of threat he made. But don't ever yield to fear again if you meet another such situation.

"This whelp was really more afraid of you than you were of him. But he thought he'd take a chance—and he almost won."

His forehead drawn in perplexity, he continued, "I don't know exactly what to do about him." He turned to Joe. "Listen here, you worthless lout! I'm going to let you go out of here. I'll decide later whether I'll hunt you up again. But you quit collecting money from your dancing partner. Let the girl alone!"

He rose and crossed the room. Standing close to the young man, he concluded, softly: "And I am quite certain that you will never come into contact with Miss Morton again, directly or indirectly. Do you get my meaning?"

"Yes," growled the other, turning his head away.

* * *

Audrey was back at the Sunshine offices the same afternoon to meet Nona. She passed directly into the inner room, where Mr. Sunshine himself was criticizing the work of a group of dancing girls.

"Those notes are all sour and that dancing is all wet," he pronounced.

The piano player suspended operations. The girls, panting, clustered around the producer. He turned to Audrey.

"Mr. Morton picked this chorus," he said, with dissatisfaction, "because he said he wanted 'em moral. I wish they wasn't so moral and had more pep. Try that last number again!"

The piano whanged and the girls, locking elbows, tripped down the floor. As usual, they were clad in rompers or bathing suits, for ease of movement, and their flesh showed the glisten of perspiration. Turning, they moved in pairs to the upper end of the room, swinging their legs high in time to the music. At the reverse they trooped in threes and became tangled.

"Stop it!" cried Mr. Sunshine.

Sound and movement halted abuptly.

"You girls all go down to Dan Baster's school right away," Abe directed. "I'll telephone them you're coming. That dance is rotten, and you've got to start rehearsing another. You're not to come back and show me until you've got it right. Beat it!"

Exhausted, the girls leaned against one another until they recovered their breath. They they retreated behind a curtain that covered a corner of the room and began to change their clothes.

"Baster's my partner," explained Abe, turning to Audrey. "He drills 'em; I produce 'em. I hope you dance better than they do. Got your dancing clothes?"

Audrey pointed to the bag that stood beside her on the floor.

"Those girls'll be out in a minute," said Abe. "Then you go back of that curtain and change. Nona'll be here in a minute."

He sauntered into his own office.

* * *

Nona appeared, in course of time, and was greeted by a sardonic, "Good-evening," from Abe.

"I suppose I'm late, as usual," she assented. "But you don't worry, do you, Abie?"

She gave him a pat on the cheek. He took her hand and swung it before him, inspecting, her the while.

"Looking younger every minute, Nona," he said.

"Well, I'm no antique," she defended. "I'm only twenty-four—and I'm thinking of being twenty-three next birthday."

She went on into the other room, greeting Audrey warmly. They sat together and chatted, while the chorus girls, one by one, reappeared from behind the curtain, wearing their street dresses, and passed out of the room.

"Isn't there a shower bath for them?" asked Audrey.

Nona laughed. "What would they do with a shower?" she asked. "They'd get their hair wet."

"But—" Audrey started to protest. Nona interrupted.

"I know what you mean. But they don't live like you do. Some of them take baths, and some of them don't do anything but wash. There's talcum powder, and perfume, and baking soda, you know. They use all three.

She arose and started for the curtained corner..

"Bring your rompers," she directed. "We'll try to do some steps. I have a new one."

When Audrey reappeared, it was in a pinafore that reached a point several inches above her knees. Nona wore a black satin bodice and silvered trunks.

"Got these for my show," she explained, "and I suppose I might as well get some use of them."

The piano player, after a moment's consultation with Nona, struck a chord, and, hand-in-hand, the girls started, Nona explaining to Audrey the movements step by step.

Morton and Abe came in, after they had worked for half an hour, and Abe watched critically.

"You'll need two weeks' work," he pronounced. "But you're not actually bad," he added, to Audrey. "And by the way—there's a dame been telephoning here, trying to locate you. If I'm any judge, she's mad enough to scratch."

(To be continued.)

LIFT THEM OUT

Take all those painful corns away by applying Chicago Corn Paint to the corn three or four nights; then soak the foot in hot water, when that sore, irritating corn can be lifted out, roots and all. 25c per bottle. Bond's Drug Store, corner George and Hunter streets.

MARMORA NEWS

MARMORA, May 17.—J. W. Barlow of Belleville D.D.G.M. of Prince Edward District A.F. and A.M. is paying his official visit to Marmora Lodge No. 222 on Monday, May 17. The banquet is being served by the Ladies Aid of the United church.

Mrs. M. E. Carscallen returned home on Wednesday.

Dave Melgarvey is visiting relatives in Toronto.

Samuel Moffatt spent a few days in Toronto this week.

Mr. Clare Campion has purchased a new car.

Miss Dorothy Denike of Colborne is visiting her mother, Mrs. (Dr.) H. Crawford.

MARMORA, May 17. — Deloro baseball team turned out for practice on the grounds of the Marmora Agricultural Society on Tuesday evening.

Mr. John Pack, of Madoc Township, visited relatives in town on Tuesday.

Mr. Fred Johnston has disposed of his racehorse to Mr. George Sine of Harold.

Marmora Council C.O.C.F. met at the home of Mrs. P. Sopha for their regular monthly meeting on Tuesday evening.

Women Dispose

Of this new hygienic pad as easily as tissue —no laundry

COUNTLESS women have discarded old-time "sanitary" pads for a new and better way.

A way that offers far greater protection. A way, too, that banishes the old-time problem of disposal.

Eight in 10 better-class women now use "KOTEX."

Discards as easily as a piece of tissue. No laundry. No embarrassment.

Five times as absorbent as ordinary cotton pads.

Deodorizes, thus ending ALL danger of offending.

Obtainable at all drug and department stores simply by saying "KOTEX." You ask for it without hesitancy.

Package of 12 costs only a few cents Proves old ways a needless risk. In fairness to yourself, try it.

KOTEX

No laundry—discard like tissue

Kotex Regular 75c Kotex Super $1.20

CAVAN PERSONALS

CAVAN, May 17.—Mr. and Mrs. Harry Seymour entertained Mr. Melville Staples on Sunday.

Mr. Fletcher Staples, Toronto, was the guest of Mr. and Mrs. R. Matchett on Saturday.

Quite a number from Cavan attended the concert in the Town Hall, Bethany, on Friday evening. It was under the auspices of the Orange Order.

The Rev. R. T. and Mrs. Richard and little daughter, Miriam, motored to Cavan on Sunday afternoon and attended the "Mother's Day" service.

The Rev. A. A. Hassard, Toronto, spoke in Cavan Church on Thursday evening, in the interests of the Bible Society. There was a small crowd in attendance, but the speakers gave a very interesting address.

Mr. Hassard was entertained on Thursday night by Mr. and Mrs. R. Matchett.

Miss Preston spent Saturday at her home in Lakefield.

Mrs. Rowen went to Peterboro last Saturday to spend Sunday ("Mother's Day") with her son, Mr. F. Rowen.

LAKEFIELD NEWS

LAKEFIELD, May 17.—Mrs. J. C. Smith was in Lindsay for the week end with her parents.

Mrs. E. R. Hamblin of Warsaw was in the village on Wednesday.

Mrs. George E. Donaldson and Mrs. Middleton of Lindsay were guests of Mrs. Burgess this week.

Mrs. E. Young and Miss Clara Young of Young' Point were in the village on Friday.

Mrs. Clarkson and Mrs. Lambe of Toronto were in the village this week with friends.

Mr. and Mrs. H. G. Fitzgerald motored to Peterboro on Wednesday.

If Men Had To Do The Cooking—

I know one thing that would happen:—

There would be an awful lot of old stoves chucked out of the kitchens.

Men simply wouldn't have the patience to try and cook on the "old timers", the "back numbers", the worn-out "relics", that many patient women are wearing themselves out trying to cook on today.

If you have one of these next-to-useless stoves in your kitchen, just invite your husband to cook a meal or two on it.

Take it from me, he will be more eager than you to have a new, modern Gurney Gas Range in the kitchen.

And just think how much fuel the economical Burners on the Gurney will save you.

And the oven—it will cook beautifully. The things you simply can't help burning or spoiling in your old oven will be a success in the Gurney oven.

Cooking will be a joy on a convenient, up-to-date bright new Gurney Range.

Why not issue that cooking invitation to your husband today? Then you'll be choosing your new Gurney Gas Range tomorrow.

Yours sincerely,

Holt Renfrew

Gurney Gas Ranges

Made in many models and sizes and several different finishes. On sale at show rooms of all reliable dealers.

The Gurney Foundry Co., Limited
Toronto Montreal Winnipeg Vancouver

Gurney Gas Ranges for sale in Peterboro by:

PETERBORO HARDWARE

MAY PROGRESSIVE MONTH PROCEEDS WITH MANY NEW VALUES FROM ALL DEPARTMENTS

The GRESSMAN Company Limited

WONDERFUL VALUES DURING OUR MAY HOSIERY DRIVE
Ladies' and Children's, Also Men's Hose, at Very Attractive Prices

THE SECOND LAST DAY OF OUR MAY HOSIERY DRIVE HAS STILL WONDERFUL VALUES THAT CANNOT BE DUPLICATED — BUY YOUR SUMMER NEEDS NOW

REPEATING OUR SALE OF LADIES' "NIAGARA MAID"

Pure Thread Silk Hose

A wonderful Stocking that is reinforced with art silk to give extra strength. All the most popular shades and complete range of sizes.

MAY HOSIERY DRIVE

89c. 2 Pair $1.70

LADIES' HEAVY QUALITY

Drop Stitch Silk Hose

Reinforced toes, heels and soles. Colors in the lot are grey, black, taupe, sand and Papyrus. "All perfects." A very low price for the May Hosiery Drive, **47c**

Striped Silk Fugi $1.49

Striped Fugi Silks, a very popular fabric this season, in seven new different designs, 33 inches wide. This material is exceedingly smart for dresses, the colorings are beautiful and all guaranteed fast to the washing.

Flat Crepes

The season's most favored material for the two-piece frocks so fashionable just now. There are many new shades. Here are a few—blonde, reseda, rosewood, Chantilly, grey, cedar wood, Copen., blue, lavender, love bird, red, poudre blue, navy and Copen. 40 inches wide.

$1.98 $2.48 $2.98

Cressman's—Street Level.

Sale of Silks

1000 Yards Fugi Silks 79c

Again we are fortunate to be able to offer you our best quality Fugi Silk. An ideal cloth for ladies' and children's wear and in the most wanted shades of peach, poudre, coral, orchid, rose, tan, red, light blue, black and white. A limited quantity of each color, so be here early on Tuesday morning to get your supply. 29-inch.

Ladies' Shoe Shine Stand in the Shoe Dept. Second Floor

The GRESSMAN Company Limited
"The Store of Smiling Service"

Hair Dressing and Manicuring Parlors in charge of Miss Murney

NEW ARRIVALS OF BEAUTIFUL QUALITY

All Pure Silk Crepes

The newest designs in polka dots that are very much in vogue at the present time; also a wonderful array of fancy patterns. The colorings are gorgeous. These Silks are entirely different to what has been shown heretofore this season. 40 inches wide. Prices range from..... **$3.50**

Ladies' Art Silk Hose

"ALL PERFECTS"

39c Pair

2 PAIRS FOR 75c

Ladies' Art Silk Hose—those that will give you satisfaction in wear and washing. Wonderful range of all the wanted shades and sizes, but be sure and buy for future requirements.

MAY HOSIERY DRIVE

Children's Knee Length Socks With Fancy Roll Cuff Tops

Still a fine assortment of colors and a full range of sizes in this popular Sock for children. Plain and fancies. All perfects. Get your season's supply at these low prices—

VALUES TO 59c .....39c PAIR VALUES TO 75c .....49c PAIR

Georgette

FOR THE SUMMER FROCK

Here we have it 40 inches wide, in the season's leading shades—Chantilly, lipstick, rose, orchid, peach, yellow, blonde and grey. Yard..... **$1.98**

Cressman's—Street Level

THORNTON SAYS C.N.R. WILL SOON MAKE PROFITS

Tells Members of C. N. R. Association of Toronto of Progress.

100 PER CENT SERVICE.

Annual Banquet of Toronto Employees Held—Road Officials Guests.

TORONTO, May 17 (Canadian Press).—Addressing the members of the Canadian National Railways Association at dinner here Friday night on the occasion of the second anniversary of Radio Station CNRT, Sir Henry Thornton, president of the Canadian National Railways, predicted that the system would shortly be on a profit making basis.

A wonderful tribute was paid to Sir Henry by the members. The event coincided with the yearly dance in which Sir Henry took part. In his speech he emphasized this fact that no matter where the Canadian National employees are situated they belong to the "National family." Continuing, he said: "Part of our success has been due to the deep interest which every member of the Canadian National Railway has shown in giving the best possible service to all our patrons. We have treated everyone with courtesy and kindliness, which means 100 per cent service. This should, undoubtedly, bring more traffic to the company, and I would like to emphasize the irresistible effect of our 100,000 employees, both men and women, working for this objective. The result of such united effort is almost beyond comprehension and I leave it to every one of you to visualize its irresistible force."

Sir Henry further drew attention to the remarkably fine success made by the Canadian National during the first quarter of the present year and stated that it was due not to the efforts of the officials but of the employees at large and he earnestly desired to express in behalf of the directors, his appreciation of their fighting spirit to make the National system a success.

"Of all business enterprises," said Sir Henry, "the operation of a railway depends the most upon its man and woman power and I would like to take this opportunity personally to thank all employess for what they have done to build up public confidence in our system. I want to express my appreciation of your generous support and loyal co-operation, and I would ask you not to look upon me as your president but rather as your friend who is working with you to achieve a common objective—the success of our railway.

The gathering was presided over by E. R. Harwood, president of the Canadian National Railway Association, while Sir Henry was introduced by Miss Gladys Pearce, of the freight claims department. The other guests included the members of the winning team in the ladies' and men's bowling leagues, and the C. N. R. hockey teams of Toronto. Among those at the head table were O. J. McDonald, director; A. E. Warren, general manager, central region; W. G. Barber, general manager, Canadian National Telegraphs; J. B. McLaren, controller, and C. R. Moore, general superintendent, transportation.

PETERBORO' MEN SUED FOR $18,030

Robert Hall and William Irwin in Action at Vancouver.

VANCOUVER, B.C., May 17.—(Canadian Press).—Unpaid fees and damages for alleged breach of contract, totalling $18,030 are claimed by John A. Knox and James A. Lewis, Vancouver timber cruisers, from Robert Hall and William Irwin, both residents of Peterborough, Ontario, in an action brought to trial before Mr. Justice W. A. MacDonald, in Supreme Court.

Knox and Lewis contend that in 1920 they, together with the late D. C. Irwin were instructed by the defendants to locate for them Government timber equal in value to 4,256 acres in Timber Berth 507 which they owned and which had been included in the water reservoir established by the Federal Government for City of New Westminster. The Federal authorities had agreed to exchange timber rights in Berth 507 for others of equal value in another location. After the trio carried out this commission, it is alleged Hall and Irwin were awarded $120,430 for their property and took no further interest in the new limits which had been found for them. Knox seeks to be reimbursed with $6,850 for his services rendered, and Lewis $2,100. They also claim $9,080 as commission. Church on Thursday afternoon. The claims are disputed by the defendants.

WOMEN'S INSTITUTE ANNUAL MEETING

Two Papers Given on Combatting the Use of Slang.

WOOLER, May 17.— The Women's Institute met at the home of Mrs. L. H. Rowe on Wednesday afternoon, where thirty ladies gathered together to uplift the motto, "For Home and Country."

The President, Mrs. J. J. McColl, was in the chair, with Mrs. George Adams secretary-treasurer, to help conduct the business part of the programme.

A nominating committee was appointed, Mrs. M. E. Maybee, Mrs. Geo. Anderson, Mrs. S. L. Terrill and Miss Mabel Rogers; scrutineers, Mrs. Boneham and Mrs. H. Richards. The new officers were elected by ballot as follows:

President, Mrs. Wm. Orvis; First Vice-President, Mrs. M. Sharpe; Second Vice-President, Mrs. Percy Gooding; Secretary-Treasurer, Mrs. J. J. Way; District Director, Mrs. Wm. Orvis; District Representatives: Mrs. J. J. McColl, Mrs. M. E. Mabee, Mrs. S. Palmer. Branch Directors, Mrs. S. L. Terrill, Mrs. L. H. Rowe, Mrs. Dr. Anderson, Mrs. C. Rogers. Auditors, Mrs. George Anderson, Mrs. L. H. Rowe.

A hearty vote of appreciation of the work being done by the retiring officers were moved by Mrs. Dr. Anderson.

In reply, the president stated she had only been absent two meetings of her two years' service. The secretary-treasurer had only been absent one meeting in her two years.

The convenor, Mrs. Stanley Mabee, now took the chair to conduct the programme.

The first number, a piano trio by three lads, John and George Ruttan and Gordon Way. The subject of the day was, "How to combat the use of slang." The first paper given by Mrs. Zetland Ireland, What is slang—low language; is it necessary to use slang; when we have a language and a literature that contains words to express every thought. Poetic expressions, demonstrative expressions, descriptive expressions. Then why use those vulgar terms? We have our idea of the perfect lady, whether we live up to it or not. Can we hope to combat this evil? said the speaker.

A solo, Mrs. Dr. Anderson.

The second paper by Mrs. Geo. Adams, was the subject, How can we combat the use of slang? First, begin in the home. If father and mother do not use slang the children will not, and if they do learn it at school, the parents are prepared to teach them the evil of it. A person cannot speak, but he judges himself with his will or against his will, he draws his portrait to the eye of his companion. It is like a spool of thread thrown at a mark, but the other end remains in the thrower's hands. Some of us are astonished at the amount of soul destroying gossip in a neighborhood, village or small town, said the speaker.

A solo by Mrs. Frank Morgan.

The lunch committee, Mrs. Esli Terrill, Mrs. W. A. McColl, and Mrs. S. Palmer served sandwiches, cake and hot coffee.

BETHANY PERSONALS

BETHANY, May 17 — Mrs. Rachel Staples, who has been confined to the Ross Memoral Hospital, Lindsay, for the past two months, was able to be moved to the home of her sister, Mrs. (Rev.) Johnston, on Saturday.

Mr. Cecil Ward, who spent the winter in Tampa, Florida, spent the past week with his mother here, Mrs. John Ward, before resuming his position in Toronto.

Mr. Walter Jakeman was a visitor to Yelverton on Friday.

Dr. Lapp of Toronto spent the week-end with his friend, Mr. Jos. Hadden.

Mr. and Mrs. Harry Rogers and children of Lindsay spent Sunday with their parents Mr. and Mrs. William Davis.

Mr. and Mrs. Walter Rowan and little daughter, Yvonne, spent Sunday with their parents, Mr. and Mrs. William Davis, in Millbrook.

Mr. and Mrs. P. C. Brown of Grafton attended the concert on Friday night which was given under the auspices of the Scarlet Chapter.

Mr. Ernest Cavano, Mr. Roy Ferren, Miss Violet Jackson and Miss Bertha Fallis attended a concert in Peterboro on Friday night.

Quite a large audience attended the concert given in the Town Hall Friday night under the auspices of the Scarlet Chapter of L.O.L. 1022, by Jimmie Reed and his troupe from Toronto.

Mr. William Hunter spent the week-end in Peterborough visiting friends.

A little of the fall wheat in this locality has been damaged with the recent cold weather.

The Sunday School of the United Church observed Mother's Day in a very fitting manner by co-operating with the regular church service and using the prepared programme. A choir of mothers sang as a chorus an old song, "My Mother's Prayer."

Mr. Poulter gave a very interesting mothers' address, basing his remarks on "Lois, the Mother of Timothy." A pageant, "The Spirit of Motherhood," was given by nine girls, namely, Verna Belle Lee, Winnie Dawe, Hazel Jackson, Marian Fallis, Thelma Patton, Helen Patton, Jean Thorndyke, Helen Byers and Pricilla Howden.

The church was tastefully decorated around the altar with May flowers and flowering house plants.

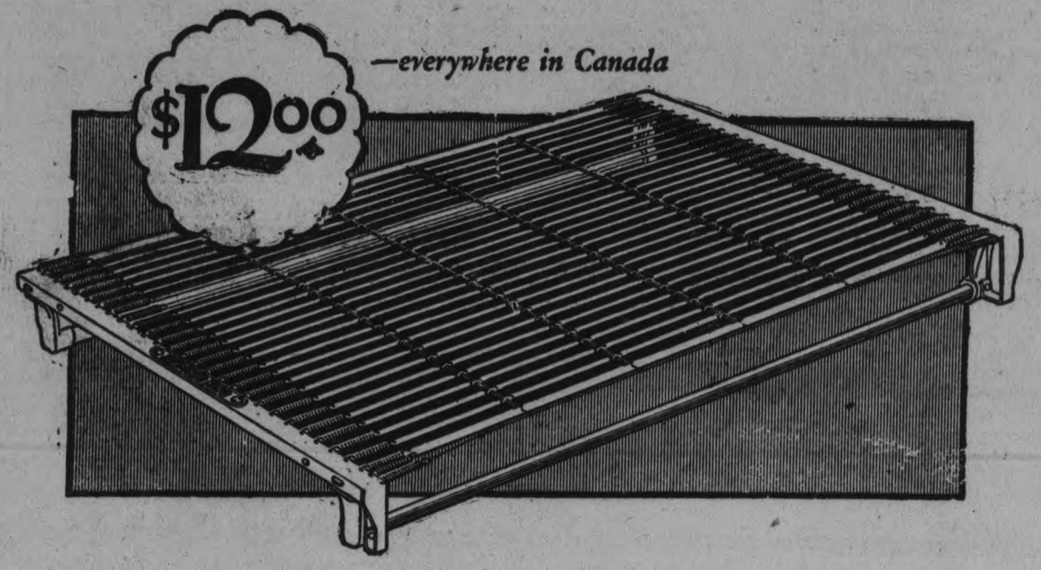

—everywhere in Canada

Sagless ease and matchless economy

Never again need you toss and turn at night in a vain search for a comfortable position. Face down, on your back, or side—in any position the *Slumber King* cushions you in luxury.

The reasons are plain. *Slumber King* joins its 26 flexible steel strips with four rows of resilient coils. They give under your weight and conform to your body without sagging.

In addition, special construction prevents sagging edges. The steel riveted frame, as high as a box spring, improves the bed's appearance.

Any furniture store can supply *Slumber King*—the cleanest, strongest, longest-lived fabric spring in Canada and the biggest money's worth at $12.

Remember that the other half of your comfort depends on your mattress. You can't go wrong by insisting on the one that has led all others in luxury and value for more than 30 years, the *Ostermoor*. Sold everywhere at $25.

SIMMONS
Slumber King
BED SPRING

The Cressman Furniture Dept. feature a full range of Simmons Beds

The GRESSMAN Company Limited
We Furnish the Home Comp'ete

See the SIMMONS GOODS on the - - THIRD FLOOR - J. C. TURNBULL Co.

HOME FURNISHING CO. Carry a complete line of Simmons Springs 208 CHARLOTTE

An Excellent Set For Six
26 Pieces Complete with Buffet Tray

COMMUNITY PLATE WEEK

In Peterboro—Second Day

Such gorgeously beautiful silverware as Community Plate seems unbelievably inexpensive when you examine its exquisitely fine workmanship, and consider for *how little* you can purchase a set for six, or the number of individual pieces you need to modernize your table.

In fact you can begin to accumulate a wonderful service by selecting a few pieces now, adding to them from time to time as occasion demands, for the lovely Community designs are all "open stock", always available. Look at the lovely 26 Piece Petit Buffet set illustrated, ample silverware for six, complete $39.20.

See Our Exhibits of Tudor Plate
Silverware by the Makers of Community Plate
Lower in price, surprisingly beautiful

And Now! COMMUNITY PLATE TEA SERVICES AND DINNER DISHES TO MATCH YOUR FLAT SILVER

Pieces of wonderful workmanship and beauty, designed to match Community Plate flat silver—Tea Services and Dinner Dishes that fashion approves for gift purposes and the perfect completion of your table appointments. The lovely Grosvenor Set illustrated. Price $75.00.

CRESSMAN & Co., Ltd.
THE HALL STORE
C. S. McCLELLAND & SON
SCHNEIDER BROS.
V. J. TULLY
E. V. WARNE
WARNE BROS.

Free! Stop in and get your copy of "Correct Service for the Formal and Informal Table"

TUESDAY IS SILK DAY OF
Turnbull's Empire Week Sale

Our whole day devoted to intensive selling of Silks, with values in these much favored fabrics that are simply irresistible.

These specials are on Sale Tuesday morning for one-day rush selling, and it will pay you well to visit our Silk Department.

Exclusive Dress Patterns $6.69

Exclusive patterns in Printed Silk Crepes. Come in bordered effects and there are no two alike. To those desiring a distinctive dress, absolutely correct in style, these will have a strong appeal. The Dress Pattern complete or. Tuesday at, each, only..... **$6.69**

Silk Cordaline $1.95

This is a beautiful fabric for dresses. Soft, luxurious in appearance and a wonderful quality. It can be had in turquoise, sand, navy or ivory. Regular value, $2.75. For one day special selling the price, per yard, is only..... **$1.95**

Excellent Quality Silk Crepe $2.39

This is a superior quality Plain Silk Crepe, one that will give excellent wear, and is a regular $3.00 quality. Can be had in black, navy, phantom red, powder blue, sand or apricot. Specially priced Tuesday, yard, **$2.39**

High-Grade Dress Patterns $11.50

A limited number of Bordered Dress Lengths of high quality Pure Silk. These are rich and attractive in design and most exclusive. Shown for the first time Tuesday and on Sale at, per dress length..... **$11.50**

Crepe-Back Satins at $2.69 Yard

High quality Crepe-Back Satins in black and a nice range of colors; also handsome Printed Crepes and Georgettes of a superior quality. The most wanted fabrics of the season, in a wonderful range of colorings and designs. Regular values up to $4.00. For our One-Day Silk Sale, per yard..... **$2.69**

A Beautiful Fabric for Dresses Crepe Wave Silk $1.39

This is another beautiful fabric for dresses or high-grade linings. It can be had only in sand, zinc, grey, powder blue or rose shades. It is fully 36 inches wide. A regular $2.25 Silk for Tuesday, Silk Day, yard, **$1.39**

Georgette Crepe $1.59 Yard

300 yards of extra quality Georgette Crepe in a riot of the season's best colors. A quality that will give satisfaction and wear well. Very lowly priced for Tuesday's selling at, per yard, only..... **$1.59**

This is
Gossard Week
An Annual May Event at the Turnbull Store

Beautiful Quality of Navy Taffeta Silk $2.19 Yard

Navy Taffeta Silk, one of the most wanted fabrics of the season. Beautiful quality in a strong heavy weave. For Tuesday, Silk Day, per yard... **$2.19**

Through the co-operation of the makers of these famous Corsets we are able to offer many lines at very great savings. This year there are two real outstanding values, four lines of high-grade Gossard Corsets, are selling dollars below value.

Two Styles at $3.39

These were originally $5.00 and $5.50 Corsets. One is a lightly boned style for the slight or average figure. Fashioned from silk dotted baptiste, the top is rather low in front and slopes up slightly higher at the back. Neatly trimmed with shirred ribbon. Two sets of hose supporters. The other is a heavily boned Corset for the heavier figure. Has low bust, but slightly higher at back. Three sets of hose supporters, two elastic sections at front and made from strong white coutil. Either of these lines priced for Gossard Week at..... **$3.39**

(Expert Fitting Service at Your Disposal)

Two Styles at $4.25

One of these is a clasp-around Corset with lace front and has four sections of elastic the entire length of Corset. It is made of fancy brocade, with ribbon trimming. Complete with three hose supporters. The other is an elastic top Corset for the straight to average figure and is made from handsome checked bocade material. Has elastic section at back, three sets of hose supporters, and is a very attractive and serviceable model. These Corsets sold originally at $6.00 and $6.50. Priced for Gossard Week at, each..... **$4.25**

(Expert Fitting Service at Your Disposal)

The J. L. Turnbull Co. Ltd

Financial News and Views

Latest Comment on Grain and Industrial Markets — **Closing Quotations on the Principal Active Stocks**

Quotations Over Stobie, Forlong and Co. wire.

MINING STOCKS

	Asked	Bid
Gold		
Apex	3½	....
Argonaut Gold	27	26
Baldwin	1¾	1½
Barry Hollinger	36	35½
Bidgood	5	6
Chaput Hughes	10	7½
Con. West Dome	15	14½
Dome	1400	1350
Goldale	30	29
Gold Hill	40	....
Hollinger	1900	1885
Indian	9	5
Keora	7	6¾
Kirkland Lake	110	107
Lake Shore	1035	1015
McIntyre	2560	2530
Newray	38	32
Night Hawk	7½	....
Premier	215	208
Preston	5	4¾
Teck Hughes	347	336
Tough Oakes B	41	37½
Vipond Cons	162	161
W. Hargraves	835	815
Silver		
Beaver	74	70
Capitol	36	35
Crown Reserve	14	13½
Everett	8	7¼
Keeley	160	152
La Rose	15	14½
Lorrain Trout	83	....
McKinley-Darragh	20½	18½
Millcrest	19	....
Mining Corp	340	335
Nipissing	585	570
Unlisted.		
Amulet	115	....
Bourle M. Q	995	....
Laval Quebec	25	20
Noranda	1560	1540

NEW YORK STOCKS.

	High	Low	Close
Atchison Rly.	129½	129	129⅝
American Can.	43	42	42⅝
American Loco.	95	94½	95
Smelters	114⅝	113⅜	114⅝
Baldwin	100⅞	99¾	100⅞
Balt. and Ohio	86¼	...	...
Cast-Iron Pipe	161¾	159½	161⅜
Ches. and Ohio	120¼	120	120½
Cal. Petrol	32¼	32	32¼
Chrysler	30¼	29⅛	30⅛
Dodge Bros. A	22⅜	21¼	22⅜
Dup. De Nem.	208	206	208
Fleischmann	40	39½	40
General Motors	126¾	124⅝	126⅜
Hudson Motor	58	55⅞	58
Int. Harvester	114⅜	113½	114
Inter. Nickel	33⅝	33½	33⅝
Mack Truck	108⅞	106	107⅜
Marland Oil	57	56	56¾
U. S. Rubber	53	51½	52¾
Sears Roebuck	46¾	45½	46⅜
Montgomery Wd	58	56¾	58
White Motors	52	51¾	52
U. S. Steel	120	118¼	120
Yellow Cab	22¼	...	...

CHICAGO WHEAT

	High	Low	Close
May	161¾	158½	159
July	137¼	134⅝	134⅞

WINNIPEG WHEAT

May	153¾	151¼	152
July	150⅝	148⅜	148¾

CHICAGO RYE

May	83	80¼	80½
July	85¼	82¾	83¼

NEW YORK SUMMARY

Crucible Steel directors meet for preferred dividend action at 4 p.m. Standard Oil of Nebraska advances gasoline and kerosene one cent a gallon. Salt Lake Oil advances 2 cents a bbl. Gulf Coast and Mirando 10 cents and Pan Handle Tex Crude 10 to 25 cents. Magnolia follows 25 cents advance in mid-continent by Pacific Oil and Gas each in the Pan Handle District. Calif. Crude Oil production week ended May 15 averaged 604,800 barrels daily, increase 2,500 daily over preceding week. Los Angeles Basin 320,200 daily, increase 1,500. Standard Oil advances gas and kerosene one cent throughout territory except South Dakota, where gasoline is raised ¼ cent and kerosene one cent per ballon. Dodge Brothers acquisition of Graham Bros. completed May 1st: $8,250.00 five per cent money notes sold privately. French Minister of Finance arrives in London to begin negotiations for settlement of debt to Great Britain.

Demand—Sterling $4.86 1-8, francs $2.99 1-2; lire $3.51 3-4.

New Low Record Made By Francs In New York

NEW YORK, N.Y., May 17.—(United Press.)—French and Belgian francs dropped to a new low record at the opening of the foreign exchange here to day. French francs were sold at 2.99 1-2 cents, off three points from Saturday's last price, while the Belgian currency fell off to 2.93 1-2 cents, a loss of more than one tenth of a cent over the week end.

Values Continue Downward Dull Trading On Market

NEW YORK, May 17 (Canadian Press).—Stock prices continued to follow downward trend in today's dull trading, although movements in several groups were highly erratic. New low record for the year were established by representative issues in motor, rubber, merchandizing and motion picture sections although with few exceptions declines were limited to a point or two. Reports of backward retail trade in many lines caused general selling of mail orders, chain and department store stocks. Despite General Motors announcement of record April business, motor shares were unable to throw off the depression which settled over this group last week. U. S. Steel dropped back to 118 1-4 but later regained part of this loss.

Prices Continue Easier Market Dull at Toronto

TORONTO, May 17 (Canadian Press).—The week's opening session of the Toronto Stock Exchange this morning was a dull affair of light trading with prices easier all around. None of the numerous losses were very substantial, however. Brazilian and Smelters led the decline as they led in activity. Brazilian losing a point at 94 and Smelters 2 at 189. Arnold Common lost half a point at 21, and Canada Bread was a point easier at 67. C.P.R. also eased a point at 156 1-2, Imperial Bank was one of the session's most active stocks, and it touched 207 but closed the morning at 205, a one point gain. Teck Hughes firmed 5 cents at 3.45, and Noranda 8 at 15.58.

CAR KILLS BOY.

WINDSOR, May 17 (Canadian Press).—Douglas Desisle, 11 years old, was killed late on Saturday night when he was hit by an automobile in charge of Mrs. Lillian Allen. The woman was not held.

G. A. Borland DRUGS

MOTHERS !

If you have been using cheap rubber baby diapers here is what you want now. Very Superior

BABY PANTS

Tough and strong. They will outlast four pairs of cheap panties. Medium and large sizes.

35c pair.

G. A. BORLAND

PHARMACEUTICAL CHEMIST

258 Charlotte St. near Aylmer

PHONE 274 - Fast Auto Delivery

In Peterborough Churches

ST PETER'S CATHEDRAL.

At St. Peter's Cathedral yesterday, His Lordship Bishop O'Brien made several announcements, with regard to the celebration next Sunday in Kingston of the centenary of Kingston diocese, the ordination on the following Sunday here of five young men to the priesthood, four for this diocese and one for Calgary, and the celebration three weeks from yesterday of the centennial in Peterborough of the first Mass ever offered in this city.

The hours of the Masses at the Cathedral have been changed in conformity with the summer schedule, the services now being held at half-past seven o'clock, nine o'clock and ten-thirty, the last a High Mass.

ST. PAUL'S PRESBYTERIAN.

Professor J. Gresham Machen, D.D., was the special preacher at the ninety-third anniversary services held in St. Paul's Church yesterday. At the morning service, Dr. Machen took as his text, 1st Kings, 22nd chapter, and the 14th verse: "As the Lord liveth, what the Lord saith unto me, that will I speak." The text was a great text, he said, and was taken from a great chapter. Every Christian has the right and the duty of being a prophet, but true prophecy in the supernatural Biblical sense does not exist to-day. We have in the Bible, he said, a great account of the way in which God saved men by the redeeming blood of Jesus Christ. The Scriptures are placed in the hands of man that we might give the word of God to others—this is not a low task, but one that calls for the best in every man. If you, he said, accept the Bible as being God's book, you have one qualification, that of being a speaker that is able to say something every time, for you will have something to say.

At this juncture, Dr. Machen stated that he would speak a cheerful word in defence of pessimism. Pessimism, he said, is sometimes a mighty good thing, and quoted as an example ships at sea steaming along slowly in a fog, even though the Captain may be reasonably sure of his bearings. In this time of peril in the Church, he said, there are leaders who say "all is well." May God forgive them for the evil they do. The true prophets will be called to warn the men of sin and to be a true prophet will cost you popularity, for no man is popular that warns of what is ahead in the next world. The world, he said, is full of quack remedies for sin. There are those who tell us we are wrong in placing so much emphasis on the Cross. Only at the foot of the Cross is there a remedy for sin—there only will we find peace and relief. In your efforts for the cause, he said, many will speak ill of you, but One will say, "Well done, good and faithful servant." Even now you will be called upon to endure hardships for the cause of Christ, but whatever you do preach him boldly. Among the crowds there are many hungry hearts, hungry for the word of God. What is there that can be compared with the leading of a needy soul to Christ? There is one thing only that is worth while, and that is to remain faithful to the teachings of God's word.

MURRAY STREET BAPTIST.

"Thou shalt remember all the way that the Lord thy God hath led thee," from Deuteronomy, 8:2, and "Speak to the children of Israel, that they go forward," from Exodus, 14: 15, were the texts of the sermon preached at the morning service yesterday in Murray street Baptist church, by Rev. Dr. J. Austin Huntley, pastor of James street Baptist church, of Hamilton. Dr. Huntley, who was the visiting speaker on the occasion of the celebration of the eightieth anniversary of the foundation of Murray street Baptist church in the city, also gave an address to the Pastor's Bible class at the morning service, entitled "Leadership, or the Scrap Heap," and spoke in the evening on "How Souls are Kept." There were large congregations at both services, and keen attention was paid to the discourses of the visiting preacher, whose sermons were marked by enthusiasm, originality of conception, and an eloquent manner of delivery that made his thoughtful utterances very pleasing.

"It seems to me well that occasionally we pause in the rush of business and the hurly-burly of life to take a look back over the past," said Rev. Dr. Huntley at the morning service, which was one of the Unified Church and Sunday School Services for which this church has become noted. "If a painter were to represent the church by a human figure to-day, he would portray her as looking forward with hope, rather than looking backward with pensive memory. But memory also has its advantages, and so, in the struggle of our daily lives and in our endeavor to push forward the Kingdom of God, we do well to look back over the past, that our hearts may be encouraged, our faith strengthened and our hope increased, as we remember all the way that the Lord our God has led us.

"There are great outstanding events in the life of every nation that cannot be forgotten. The Greeks can look back with pride to that glorious defence of the Pass of Thermopylae, the English to the victorious Battle of Tralalgar, and our present-day Canadians to many of the battlefields of France and Flanders; to Courcellette and Mons, to Vimy Ridge and Langemarck. And so the Christian church can look back over the past and contemplate the events that have occurred in the progress of the life of the individual church and of the Kingdom of God, in order to keep her reminded of the things that God has done for her in the past and keep her humble and true and steadfast.

Small Beginnings.

"You recall that this church was a church of small beginnings, like most other Baptist churches that I know of, and it was brought into existence by the soul travail of those who believed in the simple teachings of the New Testament and who were determined to be true to what God had revealed to them in the teaching of His Word. The lesson that comes to us is this, that we are not to despise in spiritual matters the day of small beginnings." Rev. Dr. Huntley drew here an analogy between the workings of small things in the spiritual realm and the incessant working of the soil to make it fertile, which goes on in the actions of the grubs and tiny beetles and insects that inhabit the surface layers of the earth and keep it constantly in action, to render it fertile.

"So, in the working out of the Kingdom of God, Christ came not as a prince of the earth, but rather as a humble, poor workman, and his workers were not drawn from the ranks of the rich, the powerful, or the influential, but they were a handful of poor, illiterate fishermen, who went out to found the Kingdom of their Master on earth, and to overthrow the pagan idols of a mighty Empire. Sometimes in small ways are accomplished vaster things than when we bring into play all the machinery that we think is essential to the growth of the kingdom of God.

"We must remember that the church's great moment is in the day in which we live. Men nowadays are longing for firm and sincere convictions and for faith that is really believed in. I don't believe that the Golden Ages are all in the past. Jesus said: "Greater works than these shall I do, because I go to the Father." The great spiritual needs of the world make a golden opportunity confronting the church of Jesus Christ. There is the constant strife between labour and capital and the theological world itself is split on the rocks of differing dogmas and creeds. And outside are vast multitudes without hope and without faith in God. It is only the principles and the Gospel of Jesus Christ that can heal those wounds and satisfy those needs. All the manipulations of men cannot overcome our disputes and solve our problems. The church must get the vision to see the need and go forward to accomplish the great task to which God is calling her.

"I believe that God intends the present to be better than the past, and the future to be better than the present." Quoting a sermon of Archbishop Ireland, Dr. Huntley said: "Whatever has been accomplished in the past is only an inspiration to the glorious future to which God is calling you."

A final quotation sounded the inspiration note of the entire address in an allusion to a poem by Rudyard Kipling, in which the writer tells of the destruction of the dykes of Holland through the inertia and indifference of the sons of the men who had built them at great cost. The remorseful words of the men who realized their shame too late were: "And it may fall that we have slain our sons, as our fathers we have betrayed."

"Take great care of this heritage that has been bequaethed to you, so that, when God calls you to greater endeavor, you may be ready to say, "Here am I, Lord. Send me."

"How Souls Are Kept."

In the evening, speaking on the subject, "How Souls Are Kept," Dr. Huntley discoursed on how to live in the world and yet escape its evil influence, one of the hardest problems confronting followers of the Saviour.

When Jesus prayed to the Father to keep His sons from evil, he meant by "the world" that pagan-ized society, with its hates and greeds, its foul habits and dark motives, its jealousies and untruths, which is sometimes lovely in its forms of passion and, alluring in its fascinations, but is always deadly to the purity and simplicity of the soul.

The spirit of Christ's prayer was the habit of His life. He did not wrap Himself in mystery nor assume special sanctity. He sat at the tables of rich men and associated with good and bad alike. He was charged by His foes with being the friend of publicans and sinners, but still He went through all unscathed.

Three agencies necessary to preserve the sanctity of the soul were cited in the keeping of the conscience quickened by the indwelling presence of God's spirit; the keeping of an abundant life within, for, as good health depends not so much on absence of disease as in healthy blood corpuscles, so does the victory of the soul depend not on avoiding all contact with sin, but in being able to resist it from within, and, lastly, by the power of God through faith in Him. Faith secures the right conditions and reveals the right ideals. It is a vision of the worthwhile things of life.

The morning and evening services were marked by special music which added immensely to the attraction of the anniversary celebration. The choir sang, with fine effect that showed exceptionally good training by the organist and choir leader, Mr. Francis Sutton, A.T.C.M., two lovely unaccompanied anthems. The reverent effect imparted by the soft, hushed music was interpretive in both instances of the beautiful words of the morning anthem, "The Vision of Christ," and the evening selection, in "Souls of the Righteous." A male chorus and a beautifully-played organ prelude by Mr. Sutton were other distinctive features of the evening musical programme.

History of Church

The history of the present Murray Street Baptist Church which yesterday celebrated its eightieth anniversary, is an interesting one. The Baptist cause in this vicinity was established by Rev. John Gilmour, who in 1838 organized the church in Smith Township. Eight years later he organized a church in Peterborough, giving the site for a building for which the members contributed the money and materials. This was on Aylmer Street, and was in later years occupied by the Salvation Army and the Christian Scientists, now being used as Gillespie's Garage.

Twice the congregation outgrew its quarters. First they purchased from the Bible Christians the building now occupied by the G.W.V.A. and later, during the pastorate of Rev. J. R. Webb, they erected the present building at a cost of about $75,000. In June of 1911, Dr. John Clifford, President of the World's Baptist Alliance, laid the corner-stone, and in May of 1912, Dr. J. L. Gilmour, grandson of the founder, formally opened the church. Before the building was dedicated, over two-thirds of its cost had been raised, and, through careful financing by pastors and people, the debt has now been reduced to less than $2,500.

The first pastor set an example for long pastorates. For, when Dr. Poole's History of the County appeared in 1868, Rev. John Gilmour was still pastor. Among those who have ministered to the congregation now known as Murray Street Baptist Church are such well-known names as Charles Carroll, E. J. Stobo, P. C. Parker, John Trotter and Jonathan Bastow.

The present pastor is the very popular and kindly Rev. C. W. Rose, D.D.

Among the memorial gifts which have recently been received by the Murray Street Baptist Church are church telephones for use of those who do not hear distinctly. These were in use for the first time at yesterday's services. Two were installed by Mrs. Harry Webber, in memory of her husband, Deacon Harry Webber, and two by the "Others" Class in memory of Miss Daisy Webber.

Progress is being made in the work of installing the Memorial Chimes, the gift of Mr. and Mrs. T. F. Matthews, in honor of their son, Lieutenant Harold Stratton. Matthews, and it is expected that the chimes will be ready for use by June 20th.

A gift in remembrance of Dr. and Mrs. J. B. Mann has also been received by the church, in a substantial sum of money for use in providing for increased comfort of the choir. The proposed changes and additions to the choir apartments will probably be completed by June 6th.

LONDON DOCKERS ACCEPT TERMS

Agree Not To Strike For Any Cause Without Trying Conciliation.

SAME WAGE SCALE.

LONDON, May 17 (Canadian Press)—The London dockers will resume work on Monday on the terms of settlement signed by the Transporters Union. The Union undertakes in future not to instruct its members to strike either nationally, sectionaly, or locally for any reason without exhausting the conciliation machine of the national agreements. The dockers will be re-engaged on their former wage scale and the union advises other parties to agree to similar conditions.

TWO TIME SYSTEMS.

Hamilton Council Refuses To Put Clocks Ahead—Business Places Do.

HAMILTON, May 17. — Canadian Press. — The city council is not likely to adopt daylight saving time, and the result will be that Hamilton will be operating on both standard and daylight hours. The straw vote result showed that there are two to one against advancing the clocks one hour. Manufacturers and retailers and others started to-day on summer time.

GASOLINE FIRE BURNS ELEVEN

Two Victims Are Rushed To Ottawa Hospital After Accident.

OTHERS HURT.

OTTAWA, May 17 (Canadian Press). — Eleven persons, mostly children, were burned, two of them seriously, near here yesterday afternoon, when gasoline being poured into the tank under the hood of their automobile caught fire, enveloping them in flames. Mrs. Joseph Pelow was burned about the legs and arms. Her four-year-old daughter, Josephine, is in a critical state from burns to her face, arms and legs. They were both rushed to a hospital here.

Other victims who, however, received only minor burns, were Joseph Pelow, husband of Mrs. Joseph Pelow; Mrs. S. J. Tough, mother of Mrs. Pelow, and three other children, John, Mary and Albert Mitchell.

CEMENT PLANT FOR BRIGHTON

Valuable Deposits Found on Outskirts of Village—Along Lake Shore.

BIG INDUSTRY.

(By a Staff Reporter).

BRIGHTON, May 17. — Last autumn it was announced in The Examiner that valuable deposits of cement rock had been found on the outskirts of this village and that the prospects were that a large cement plant would be established here, a plant large enough to put this thrifty municipal on the industrial map of Central Ontario. Drilling operations had been sufficiently advanced to establish the fact that the raw material existed in sufficient quantities, but with the setting in of winter these operations were suspended. It was, however, announced that the enterprise would be taken up again in the spring.

This forecast has proved correct, for on the opening of the season the promoters of the proposition appeared again in Brighton and secured a renewal of the options which they held on the lands on which the deposits have been found.

These lands are situated near the lakeshore, and are owned by Carman Baker, the well-known breeder of pure-bred Holsteins, and who is also reeve of the village, George Lawson and Matthew McDonald, both of whom are farmers. The land on which the deposits have been found comprises over 500 acres, and the deposits as shown by the drilling goes to a depth of 90 feet. It is estimated that there is sufficient raw material in sight to keep a large plant in constant operation for over 30 years, and it has always been understood here that once they were satisfied of these conditions the capitalists interested would go ahead with the work. It has also been given out that all the by-material required for the manufacture of high-grade cement is on the ground, and that the clay which covers the rock is of the quality needed for mixing with the main ingredient.

The personnel of the company interested in this project has been kept a close secret, but the negotiations have been carried on by agents in a manner which would indicate that there is capital behind the move and that those who have it to invest mean business.

It is expected that the new plant will give employment to at least 300 hands, and this would mean a doubling of the present population of Brighton and a wave of prosperity such as the village has never before known.

SMART OVERBLOUSE.

Plaid taffeta in green and blue makes a very smart blouse to wear with a blue suit. The fabric is fringed to form the finish on the edge of the peplem and at the collar.

When Toronto police spotted large cans unloaded from a railway freight car, just in from Montreal their investigations disclosed 340 gallons of drinking alcohol, done up in sixty-eight five-gallons cans, valued at $10,000.

WOMEN'S PAGE

SOCIETY

Miss Margaret Telford of Toronto, is spending a couple of weeks with her mother, Mrs. Margaret Telford, 658 Armour Road.

* * *

Mrs. H. Adam and children of Ameliasburg, are visiting her mother, Mrs. Margaret Telford, 658 Armour Road.

* * *

Rev. J. Austin Huntley, D. D., pastor of James street Baptist church, Hamilton, Ont., who was the visiting speaker at the anniversary services at the Murray street Baptist church yesterday, was the guest during his stay in the city, of Rev. Dr. Rose and Mrs. Rose.

* * *

Mr. and Mrs. Edward O. Orrin and children, accompanied by Mrs. Orrin's sister, Senorita Josephine Cisneros, all of Mexico City, who have been spending the past three months touring the United States and Canada, were week-end visitors of Mrs. F. A. Hodgson, Rubidge street.

* * *

Mrs. Dorothy Allan Park is in St. Thomas to-day, where she will appear as solist this evening in Knox church, the choir of which is amalgamating to-night with the choir of St. Andrew's church London, in an annual choral festival.

* * *

Mr. and Mrs. B. D. Hall, on their return from a motor trip to Toronto, on Saturday, brought Mr. Sam Mills, of the Bank of Montreal staff, in Oshawa, with them.

* * *

Members of the Anglican churches of this city, who attended the annual meeting of the Women's Auxiliaries to the Missionary Society of the Church of England in Canada, held in Toronto last week, were Mrs. A. W. Turner, President, and Mrs. G. G. Evans, secretary of St. John's W. A.; also Mrs. G. S. Cameron, Mrs G. Melton, Mrs. J. Rigden and Mrs. M. McBrien, from St. John's; Mrs. J. J. Turner, Mrs. G. J. Bousfield, Mrs H. Adams and Mrs. J. Butcher, from St. Luke's church, and Mrs. Boddison of All Saints' church.

IDEAL SPOTS.

Said Neighbor White to Neighbor Brown, "You shoulda been with me. I took my fam'ly drivin', just to see what we could see. We packed ourselves a picnic lunch, an' talk about your treat—we found about the swellest place I've ever seen, ta eat.

"Right down along the water on a dandy piece of ground. A lot of spreadin' shady trees, and not a soul around. We built a roarin' camp fire, while the kids rolled in the sand. You oughta try it out some time. I'm tellin' ya, it's grand."

Said Neighbor Brown to Neighbor White, "that's fine—but not so much. I found a place, just yesterday, that, say, you couldn't touch. It's way down in a valley. Towering rocks on every side. You'll think the place you found is best—until this spot you've tried."

Yea, that's the life of touring, and, when Sunday comes around, each fellow thinks there's no place like the place that he has found. For thisa that and other things in natures li n we fall, and I will ne'er be satisfie until I've seen them all.

STEAMER TOTAL LOSS.

SYDNEY, N.S., May 17.—(Canadian Press.)—The coastal steamer Richmond, en route from lake ports to Sydney, Saturday afternoon, was carried ashore by the swift current at the entrance to St. Andrew's Channel, Big Bras d'Or and is reported a total loss by the owners. The steamer is valued at $25,000.

Advice For Young Mothers

Hamilton, Ont.—"Before the arrival of my little boy my health was very poor, my back hurt and my nerves were so upset I could not sleep. I grew very weak and miserable and suffered from morning sickness. Finally I saw Dr. Pierce's Favorite Prescription in the drug store where I trade, so I decided to try it, and it did me a world of good. It relieved me of all distress in my back, built me up in strength and my nerves did not give me any more trouble. I got along fine the remainder of the time and I had a very strong, healthy baby. In addition to keeping a woman healthy and strong it relieves her of a certain mental strain, from which most women suffer during motherhood."—Mrs. Joseph Curto, 147 Bay St., North. (Picture above.)

Write Dr. Pierce, Pres. Invalids' Hotel, Buffalo, N. Y., for free advice.

Evening Examiner "IDEAL Fashions" by Jean Belle Hamilton

1261
Smartly Correct

This season the two-piece frock rules over a wider domain than ever, and on many days, the hours of its reign extend from morning to evening. Therefore, it must be practical, yet combine as well, a semi-formal charm for leisurely events. The model pictured here is a typical example of a sports costume that is smartly correct for either a morning of shopping, or an afternoon of bridge. The jumper shows a high, turn-down collar, joined to a vestee with button trimming, and oddly-shaped patch pockets that support a narrow tie belt. It has long set-in sleeves gathered to deep cuffs at the wrists. The skirt, attached to a body lining, is box-plaited at the front only. No. 1261 is in sizes 16, 18 and 20 years. Size 18 years requires 1⅝ yards 36-inch plain material for skirt, with ⅝ yard lining for bodice top; blouse requires 2¼ yards 36-inch figured material, and ⅝ yard plain contrasting. Price 20 cents.

Our Fashion Book, illustrating the newest and most practical styles, will be of interest to every home dressmaker. Price of the book 10 cents the copy.

Pattern Purchase Coupon

Address Fashion Department, Evening Examiner

No. ..... Street .....

Name .....

Pattern Number ..... Size ...

Town .....

Province .....

Amount Enclosed .....

Price 20 cents each—coin preferred

HOME-MAKING HELPS

MOVING DAY HINTS.

Moving may be done economically or expensively; it all depends upon the packing. Reliable and quick movers are essential, therefore it is best to employ those of good reputation.

The first rule is move clean and unencumbered by useless stuff. Books may be packed in folding pasteboard cases. Linens, all clean, and washable curtains, go in the linen trunk. There is usually room also for all the best blankets. In a packing trunk, fold neatly all the heavy draperies, table covers, sofa pillows, and any other draperies. Other pillows may be neatly stacked and covered with a sheet, carefully pinned. Personal clothing goes in personal trunks and bags.

Roll the mattresses and cover them with sheets, or leave them flat, covered with their gingham covers. In empty bureau drawers, or chiffonier drawers, pack light ornaments, light photograph frames, and little things that are light and frail. Pack all glassware in an open box or basket with soft papers between.

Two sugar barrels will carry an immense amount of china, if well packed with newspapers instead of hay or excelsior. It is not hard to pack china but it must be packed tightly. First wrap plates and set them against the side of the barrel, set platters well wrapped also, at the side against the barrel, in the center, pack the odd-shaped pieces, wedge around with well-wrapped pieces fitting things close together like fitting a puzzle.

Cover polished table tops with paper pads, well tied on. Leave large pictures open, small ones may be packed in groups, paper between, and tied securely. Some lamp shades may be packed in the drawers. A large hamper may be lined with paper and into it the better kitchen utensils can be packed, a clothes basket can also be used for the same purpose. Kitchen crockery and so on is best packed in a barrel by itself.

Ironing boards and table leaves, brush handles and rug beaters may be tied up firmly together. Tall lamps, or floor candlesticks should be neatly paper wrapped. Children's toys, after being carefully sorted, can be packed in the plaything box or a basket.

A Fashion Model's Diary

By Grace Thorncliffe

SHE DESCRIBES AN AFTERNOON FROCK OF UNUSUAL DESIGN.

We have been awfully busy at the shops, lately, designing outfits for various brides of the season.

The bridal gowns themselves have been lovely, and then a number of the brides have ordered their entire trousseaux from Madame.

Today Madame spent most of her time on the frock above, which is only one of the lovely afternoon frocks she is including in the trousseau of a pretty young girl who is to be married soon.

The dress is quite striking in appearance, due to Madame's careful designing and choice of colors, for the design of a dress like this must be handled by someone who understands color combinations perfectly. In the first place, the foundation of the frock is navy blue crepe roma, made into a perfectly straight line dress with shallow neckline and long, tight sleeves.

The frock had progressed this far when the young girl came in today, and Madame gave her a fitting and planned the rest of the frock.

That is, she supplied herself with bolts and bolts of grosgrain ribbon from the stockroom. This ribbon was in three different colors, rose, yellow and soft blue, and in varying widths.

Then Madame set to work to plan the horizontal bands of ribbon which were to run around the frock.

The very widest, which happened to be soft blue, she applied as a hem, and from here up she planned alternate rows of the colors, the widths narrowing as they reached the upper part of the frock.

About the shallow neckline she put a row of the yellow grosgrain, which reappeared several times lower down on the frock and finished it with a bow and lots of short ends, on one shoulder of the frock.

Bands of Grosgrain in Rose, Yellow and Blue Trim This Navy Crepe.

"Now, Madame dear, what hat am I to wear with this ducky frock?" asked the young girl, who had stood patiently throughout the planning.

For answer Madame sent for the milliner, who returned with an almost finished hat of navy grosgrain, trimmed with wide rose grosgrain.

The Woman's Day

Written by a Woman for Women.

Touching brightly on woman's every major interest in life from books and babies to politics and psycho analysis.

(By Allene Sumner)

CHOPS AND BOOKS!

Kathleen Norris, author of "Mother" and "The Black Flemings," revels in her ranch home with huge oven built at one end of a rustic dining room in the forest.

Writing books in the morning, broiling picnic hike chops in the afternoon, is the not-so-bad program of Mrs. Norris. Her husband, Charles, author of "Pig Iron," is a writer, too, and likes picnic chops as well as his wife. Such duality, such scope for a woman, seems almost too good to be true!

FOOD FANCIES.

Fish and eels are not eaten by young Fijians until they are 21—I mean the Fijians, not the fish and eels. In New South Wales only the married men eat duck. But here's wagering no kind of man at any age refuses to eat a 3-8 inch slice of ham, fried slowly with 1-2 pint of maple syrup poured over it and four boiled and peeled sweet potatoe added. Yum! Yum!

Male members of some savage tribes, such as the Uripiv Islanders, eat with women at risk of death by other members of the tribe. And in northern Rhodesia where food is scarce men eat alone, explaining that the scarcity of food would tempt them to snatch food from the weaker women if at their table.

* * *

In our land, the man of the house serves the woman of the house first and no gal would "date" with a swain who did not pull out her chair for her before and after dancing.

TIPPING THE LID.

In days of olde when knightes were bolde, friendly knights raised their visor in meeting friends to show their amiable intent, which grew into the hat-tipping custom. Women are loathe to accompany escorts whose hat-tipping manners leave much to be desired. Women like escorts who remove their hats in hotel and club elevators, who tip hats to all women acquaintances met, of course, and who tip when speaking to elderly or more celebrated men acquaintances.

THE BRIDE.

"The something blue" which the bride wears is a remnant of the blue border in the dress of the ancient Israelites, signifying purity, love, and fidelity. Besides the "something blue" which our June brides wear are the silver slippers and silver veil band to match the silver-edged white prayer book.

BLUE RIBBONS AND MUSLIN.

Gowns white like drifting, foaming orchard petals are the robe of the hour. But think you not that they are the ingenue, sweet sixteen white gowns of yesteryear with blue ribbons pinned to muslin and lawn! They are opulent, exotic white gowns of satin and taffeta, crepe and brocade, worn with pastel velvet evening shawls and slippers of silver gauze.

LAUGHING ANN.

"When laughing Ann trips down the street
The sun comes out as well,
The town is at her twinkling feet,
The crier rings his bell,
The young men leap like little fish,
Policemen stand and purr,
While husbands look behind and wish
That they had married her."

—George Morrow.

SAVE YOUR TEETH

Prepared by the Oral Hygiene Committee of Canada, with which the Peterborough Dental Society is Collaborating.

WEDGING OF FOOD.

You have suffered the annoying experience of having stringy foods wedge between your teeth; and you wonder what can be done to remedy it.

Normally, teeth should be tight together with rounded contacts as when two marbles touch; but through tooth decay or from teeth 'drifting', this contact is lost.

The food then 'jams' between the teeth and is held there until released—with what results?

Obviously, decay is liable to be incited in this area.

Also this impacted food material presses upon the soft underlying tissues, until they become irritated and inflamed. Thus injured, they lose their 'tone,' and fall an easy prey to the micro-organisms that cause disease.

Then follows the destruction of this wedge-shaped tissue between the teeth; a 'pocket' is formed, which, becoming infected, results in the progressive destruction of the supporting structures of the teeth, which are then lost.

You see, then, what grave damage can result from so simple a cause.

Now, the remedy! It is not the toothpick, which, through its indiscriminate use, may do further harm, and which at best provides but temporary relief.

But, where this 'wedging' is first noticed, the insertion of a filling in one or both of the involved teeth to restore the contact, will clear up the trouble.

This may even necessitate the removal of a faulty filling already in place, but far better this than to suffer the prolonged discomforts from 'wedging food,' with its train of grave consequences, should it go unchecked.

COLLECTORS OF ANTIQUE.

If you clean your antique brasses with oil and rotten stone or with tripoli, they will retain their rich yellow tone, and they will be infinitely more decorative than if you allow them to be dark and tarnished.

Women's purses and handbags made of ostrich skin are a new fancy in Paris.

The finest thing in the world to keep your stomach in tip-top shape is 15 to 30 drops of Seigel's Syrup in a glass of water. Any drug store.

HER OWN WAY

A GIRL of TODAY

GREATER THAN LOVE.

"Judy," said Mamie Riley to me, when Buddy Tremaine asked me if I thought he could ever have loved a woman like Lola Lawrence, I turned rather sick.

"While I did not think that he could have done this, yet I was also sure that he had tried to make himself satisfied with that counterfeit thing which men sometimes call love.

"Everyone, I expect, even Buddy's wife, thought that Lola Lawrence was Buddy Tremaine's mistress and here I was toying with the same idea about myself. I was thinking that possibly everyone might at some future time suspicion that I was his mistress.

"Judy, I love him. Love him so much that I will be his, soul and body, if he asks me, and what will I get for it? Only what he has given Lola Lawrence and a score of others. Buddy Tremaine has nothing of himself to give to me. He has thrown it all away. Oh, the waste of it!

"I know that will sound queer to those who know him. He has the reputation of lavishing jewels and furs and every material gift on the woman that pleases his fancy for the time.

"I want none of those. But oh, Judy, I do want his real love, his tenderness, his sympathy, and I do want the knowledge that I have someone to turn to for these and that someone will not fail me."

I looked at Mamie in surprise. Did she expect to get these things from a man who was buying her just as he had bought many other women?

Before I could ask the question she answered it of her own accord.

"Of course, Judy, the first thing Buddy said to me was that I had no right to throw such a thing away as my voice.

"'Mamie,' he said, 'there are some things in this world that are of more account than even love. The poet who sings to the world of his broken heart gives a poignant beauty and consolation to many other hearts which would be much sadder if he had not sung his song.'

"'I may break your heart, dear, but I do not think I will, and it really will not matter about your life or mine. We are, after all, only pawns on checker boards of destiny.'

"Judy, he made me understand that my voice was worth more than either himself or myself."

(Copyright, 1926, NEA Service, Inc.)

TOMORROW: A Gift of Self.

Tomorrow's HOROSCOPE

By Genevieve Kemble

TUESDAY, MAY 18.

The planetary configurations for this day point to the necessity for extreme caution in the renewing of contracts, signing agreements, and in the handling of all manner of papers, writings and publications, lest there be fraud or misrepresentation. Likewise, make all changes, removals or journeys cautiously. In all that concerns domestic, social, artistic or romantic affairs there should be happy and flourishing conditions under the gracious rule of Venus.

Those whose birthday it is are enjoined to sigh all manner of papers or documents with caution and to be alert for fraud or misrepresentation in making contracts, etc., during the year. All heart and home affairs should thrive and give pleasure. A child born on this day may be talented, accomplished, probably artistic, but may require rigorous training and discipline in the matter of truth and veracity. It should be popular and well-liked.

Fashion Doubles and Redoubles the Inverted Plait

One's *joie de vivre* must not be hampered by one's dress. There is room and to spare for the restless age to have its fling in a frock that wears two inverted plaits before and two more behind. The simple little frock of the illustration has fumble-proof raglan sleeves that waste no time at the armhole; bloomers that take all the embarrassment out of one's ups and downs; the most adorable of tiny collar and cuffs and pockets for anything interesting that one might meet in a day's play. It is a smart style for pin-dot swiss, cotton or sateen prints of tiny design, etc.

The Examiner does not sell these patterns.

GOOD NIGHT STORIES

By Blanche Silver

DAVID FINDS AN INTERESTING LITTLE LADY.

David tossed his wide-rimmed hat into the air but failed to imprison the pretty butterfly.

"Never mind, I'll get you yet," he laughed, picking up his hat. "I'll wait until you settle on that bush and then I'll——"

"What's the big idea?" asked a small voice, and David glanced around to see who was talking. "You don't need to pretend you don't know who's speaking," again laughed the tiny voice. "It's Mrs. Hop Merchant," and the little brownish-gray butterfly settled on a leaf right near David's nose. "Why do you want to catch me, David?"

"Well," David replied laughing merrily and stepping closer to the butterfly lady: "I just wanted to see what kind of a butterfly you are. What did you say your name is?"

"Mrs. Hop Merchant," replied the little brown-winged creature. "Some folks say the markings on my wings look like a comma, so they call me Comma Butterfly."

"But why, the 'Hop' to your name?" laughed David. "Surely, you don't hop?"

"Goodness, no," chuckled the butterfly. "Im called Hop Butterfly because I lay my eggs on the hop vines. That's what I've been doing this morning, laying my eggs on your Daddy's hop vines."

"Really?" exclaimed David, all excitement. "Oh, I wish I cou'd see them. May I?"

"Why Do You Want to Catch Me?"

Mrs. Hop Merchant led the way to the hop vines and, sure enough, there on the underside of the hop leaves were Mrs. Hop Merchant's tiny eggs laid in string like clusters, dangling down from the leaf.

"And they'll hatch right here?" asked David. "Do you lay them all at once?"

"No, indeed," laughed Mrs. Hop Merchant. "I lay them one at a time. The ones fastened to the leaf are laid first and——"

"But they'll hatch first and what will become of the others?" questioned David. "I should think the others would fall off before they hatch."

"Well, that's a queer thing," replied Mrs. Hop Merchant. "Although the eggs nearest the leaf are laid first, they hatch last. The ones down here chew their way out of the eggshell first and clamber over the other eggs to the leaf. TheW the next eggs will and so on, until the ones fastened to the leaf hatch out the very last. You will come out here one of these days and find a crowd of wee, little, white caterpillars all speckled with reddish-brown dots. Then when they are about a month old they'll spin their cradles and from them they'll hatch out into real Hop Merchants. But I must be on my way now. Take good care of my babies," and, spreading her pretty, little brown wings, Mrs. Hop Merchant sailed away.

David watched her out of sight, then he ran into the house to tell Mama what he had learned about the wee butterfly.

(Copyright, 1926.)

Don't Spoil Your Child's Hair By Washing It

When you wash children's hair, be careful what you use. Do not use prepared shampoos or anything else that contains too much free alkali, for this is very injurious, as it dries the scalp and makes the hair brittle.

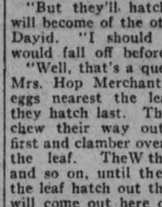

The best thing to use is Mulsified cocoanut oil shampoo, for this is pure and entirely greaseless. It is inexpensive and beats anything else all to pieces.

Two or three teaspoonfuls of Mulsified is all that is required. Simply moisten the hair with water and rub it in. It makes an abundance of rich, creamy lather, which cleanses thoroughly, and rinses out easily. The hair dries quickly and evenly, and is soft, fresh looking, bright, fluffy, wavy, and easy to manage. Besides, it loosens and takes out every particle of dust, dirt and dandruff. You can get Mulsified cocoanut oil shampoo at any drug store, and a few ounces will last for months. Be sure your druggist gives you Mulsified. Beware of imitations. Look for the name Watkins on the package.

The latest phase of the doll craze in London is the wedding doll, which is carried by bridesmaids instead of the conventional bouquet or fan.

THE EXAMINER CROSSWORD PUZZLE

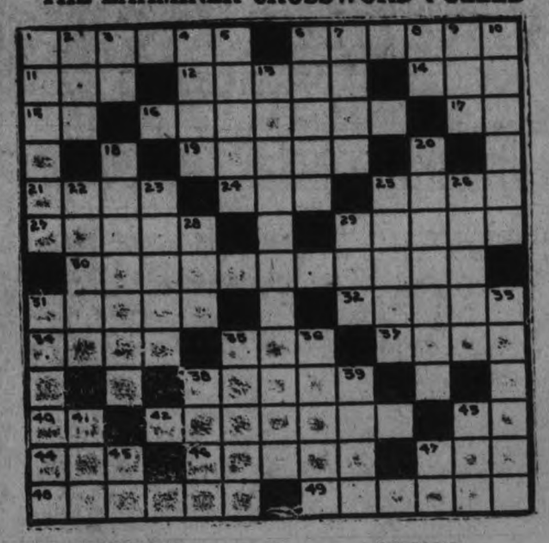

HORIZONTAL.

1. To harass.
6. The roof of the mouth.
11. English money.
12. Pink sea skeleton used for beads.
14. Male.
15. Point of compass.
16. Pertaining to the side.
17. Sun god.
19. Values.
21. To goad.
24. Cover.
25. To detest.
27. Harmonized.
29. Hourly.
30. Improvements in culture.
31. Light coarse cotton fabric.
32. Joins or intersects.
34. Relative pronoun.
35. Guided.
37. Sketched.
38. Wiser.
40. Exists.
42. Public sale to the highest bidder.
43. Fourth note in scale.
44. Negative adverb.
46. Gives repose.
47. Implement used for rowing.
48. Poked as a fire.
49. Longs.

VERTICAL.

1. A believer in monism.
2. Native metal.
3. Sixth note in the scale.
4. Blemish.
5. Sum.
6. Peeled.
7. Exclamation of sorrow.
8. Part of verb to be.
9. Sailor.
10. To paint.
13. Retreats.
18. Burial rites.
20. Sells.
22. Ver anda
23. To fit again.
25. Sharpened as a razor.
26. To test for flavor.
28. Not bright.
29. To sew the edge of a skirt.
31. Spots.
33. Affirms solemnly.
35. Fastened with woven stripings as shoes.
36. God.
38. Certain.
39. June's flower.
41. Drunkard.
43. Ventilating machine.
45. Toward.
47. Correlative of either.

ADVENTURES of the TWINS

by OLIVE ROBERTS BARTON

ON THE WAY TO MISTER SNOOPSY'S.

"Now my fortune is all gone!" said the little Whiffet. "I gave it all to that queer Dingbat in the side-show."

"Well, what's the difference?" said Nick. "He told you where to find your shadow, didn't he? You won't need money any more."

"I hope not," said the little Rag-bag fellow. "If I don't find it soon, my beautiful purple bombazine suit will be worn out and now that Mom and Pop have had to move out of the rag-bag into the hat box, I shall never get another."

"Oh, bombazine never wears out!" cried Nancy. "It says so on the back of Mrs. Darlington Willowby James."

"Mrs. Who?" almost shrieked the little Whiffet.

"Mrs. Darlington Willowby James, the one with the green tea-gown and her hands under her chin," said Nancy. "She's my best."

The Whiffet looked so queer that Nick laughed. "That's one of her paper-dolls," he said. "She's got words on her back."

"Yes, but it's all right," nodded Nancy. "Black and white are quite good for underthings now, and Mother says—"

"Dear me," said the poor little Whiffet. "I'm getting kind of dizzy. I'd certainly like to find my shadow."

"I know," said Nancy, patting him. "I shouldn't mix you up with things. But you mentioned bombazine and I thought I'd tell you. Now then. Where did that queer person in the show tell us to go?"

"He said to hunt up Mister Snoopsy," said Nick, "He's a pirate who lives in a cave between Hidy Go Land and the sea."

"It sounds terrible," said the Whiffet.

"Well, it isn't," said someone. "Not tearable at all! Both Towser and I have been at it all day, he at one end and I at the other, and it won't give an inch."

There sat a puppy dog with a red tongue, panting as though he had run the whole way to Kalamazoo and back.

"What are you talking about?" asked the Whiffet crossly. "More paper-dolls?"

"Not paper! Rag!" barked the puppy. "Somebody left it outside last night and Towser and I found it, so we agreed to take half apiece. But it wouldn't tear."

"I should say not!" remarked a Rag Doll, getting up suddenly from the grass where she had fainted. "I'm stuffed with the best white cotton and my skin is made of sugar-sacking. As for my dress, it's just odds and ends. But they are very good odds and ends, the best in the rag-bag."

"Rag-bag!" cried the Whiffet. "Was it Mrs. Brown's rag-bag?"

"Yes," nodded the Rag Doll.

Suddenly the Whiffet shouted out, "Why, your apron is exactly like my suit. It's purple bombazine too! We're cousins!" And what did he do but throw his short arms around the astonished Rag Doll's neck and kiss her soundly.

"I've just come from Hidy Go Land," said the Rag Doll. "I'm on my way home."

"Hidy Go Land!" cried Nancy and Nick and the little Whiffet together. "Do you know Mister Snoopsy?"

"I should say so," said the Rag Doll. "He sneaks around and steals things in Hidy Go Land. He takes ALL the lost pennies. Barrels of them!"

"Does he steal shadows?" asked the Whiffet fearfully.

"I should say so," said the Rag Doll. "He steals them and makes them do his work."

(To be continued.)

(Copyright, 1926, NEA Service, Inc.)

DID YOU EVER STOP TO THINK?

Edson R. Waite, Secretary, Shawnee, Okla., Board of Commerce.

THAT it takes business co-operation to build better cities.

THAT a Chamber of Commerce furnishes a meeting ground for all business interests as a whole.

THAT at their meetings local situations can be discussed and plans made and carried out to meet the needs of the home city.

THAT all business people are mutually interested in the development of better business for the whole community.

THAT common-sense business-like co-operation will always bring most satisfactory results.

THAT business co-operation will always bring order out of chaos.

THAT when the men who have faith in the home city and whose ambitions are not confined to their own selfish selves co-operate together through their Chamber of Commerce, the home city will always progress faster.

R	E	S	P	I	R	A	T	I	O	N				
P	H	O	E		E	A	D	O		A				
R	E		S	A	L	V	A	G	E		O	S		
O	A	R		L	E	E	R	S		B	U	S		
S	T	U	B		E	R	E		P	E	R	I		
T		F	E	D		B	A	T		G				
R	E	F	R	I	G	E	R	A	T	I	O	N		
A		I	R	E		R		W	E	D		M		
T	R	A	Y		F	A	D		S	E	R	E		
I	O	N		H	O	T	E	L		D	I	N		
O	D		M	A	R	I	N	E	R		A	T		
N		S	O	L		O		S	A	W		S		
R	E	P	L	E	N	I	S	H	E	D				

SOLUTION OF SATURDAY'S CROSSWORD PUZZLE

PILE SUFFERERS

Can You Answer These Questions?

Do you know why ointments do not give you quick and lasting relief?

Why cutting and operations fail?

oD you know the cause of piles is internal?

That there is a stagnation of blood in the lower bowel?

Do you know that there is a harmless internal remedy discovered by Dr. Leonhardt and known as HEM-ROID, now by McDermid & Jury and druggists everywhere, that is guaranteed?

HEM-ROID banishes piles by removing the cause, by freing blood circulation in the lower bowel. This simple home treatment has an almost unbelievable record for sure, safe and lasting relief to thousands of pile sick sufferers, and saves the needless pain and expense of an operation. Don't delay. Try HEM-ROID today. It will do the same for you.

Omemee Register 2-1 Victory on Home Pitch from Masseys

OMEMEE WON LEAGUE POINTS AT MASSEYS' COST IN FAST SOCCER

Roy Black Scored For Omemee After 20 Minutes of Play.

SCORE TWO TO ONE.

Laidler Equalized In Closing Period—McGill Scored From Outside Defence.

Ideal weather prevailed on Saturday afternoon for the soccer game between Omemee E. and E. and the Masseys in a league fixture, at Omemee. Just seven minutes before the final whistle was blown, Bob McGill started a bombardment against the Masseys defense which terminated in the ball being diverted through the goal when the ball bounced off a knoll in front of the uprights, past the Massey custodian, for them to win two to one.

Omemee Very Aggressive

Masseys lost the toss and had to kick up the slight grade on the pitch. Willis made tracks for goal but Butler cleared to R. Black who dribbled along the wing at a fast pace until within shooting range. His centre was repelled by Grant's head, just as Brooks was waiting the result. Halliday carried the ball into his left wing, Burchell tackled to gain possession and placed his parting shot in close proximity to Petes' goal.

Wag Hotston (who was playing goalkeeper) fisted clear. Omemee retaliated quickly to gain a clever opening, Grant and Brooks mixed things up and penalized Omemee on a referee's decision. Ten minutes had fully gone before the Masseys made any progress up field. The Petes half-backs altered their tactics from close passing to a swinging ball. This change worked wonders to their benefit because James' solo run to Omemee goal deserved a better reward than a fruitless corner.

McGill-Black Wing Smart

From the goal kick, Lunn trapped the ball in mid-field, slipped it forward to Leiper who in turn passed back to his centre-man. Halliday intervened nicely but McGill replied in close-dribbling that finally left R. Black with the ball and at the opportune moment to open the scoring from the touch-line, the Massey goalkeeper accidently touching the sphere through from the rocket shot. Encouraged by their success, the Omemee eleven hemmed the Petes defense into goal and kept Hotston busy clearing his charge.

At last, the prolonged seige terminated in a break-away by Foster into Omemee's territory. The defense tackled the visitor to no advantage. By this time James was in readiness to convert from the left wing pass but a misunderstanding let Omemee save the situation and Blowers put past.

Play Very Even

Exchanges were even thereafter, with both half-back lines giving no latitude with the ball. Both goals went under siege for a while until Brooks broke through. Mann tackled as the opponent let his wing man take the ball. Quick as a flash, Roy Black shot from the wing to strike the upright. Grant cleared to James who went through on his own to be held very closely. He passed the ball back to Captain Blowers who ripped a fast one over the cross-bar. It was seldom that Peterboro were able to get away from the more important part they had to play in defending from almost constant Omemee attacks. Eventually the referee's announcement of half-time brought the much sought relief.

Omemee 1; Masseys 0.

Half Time

When the second half started it was seen that Foster and Ted Hotston had changed places. Peterboro had the advantage of the wind and were at once down on Brook's charge to cause Omemee full backs a lot of anxiety. Lunn transferred the play up field but Blowers punted into goal again. His forwards made progress through combination James outwitted three men in succession to place his inside man in possession of the ball, four feet from goal. To the surprise of all and the shout of "Oh" the Massey player banged the ball past the upright, instead of touching it through.

Massey Equalized

Two minutes later the same performance was enacted with Laidler again holding the upper hand when he made amends by equalizing from close range. They came back again to the Omemee goal but the defence tactics were superb in every department. It was pleasant to view the clean and clever tactics that held sway for a while until Rhodes, accepting a pass from Burchell, travelled into the Massey area to gain a foul kick at Halliday's expense. All the players crowded into goal but Lunn's punt went up in the air over the bar. Again Massey's retaliated through combination into the goal area where Foster missed an open goal when a few feet out.

Play Very Fast

The ball travelled from end to end in quick rotation for a while and Omemee gained the advantage on play when McGill repeatedly dribbled his way through the defense to test the Massey goal-keeper with long range shots. At this point Roy Black indulged in wing springing and swinging passes into goal which brought into prominence the heading facilities of Grant and Mann. McGill trapped the ball, [illegible] out to his left wing, but Montgomery intervened quickly to let James away upfield. He transferred the ball to Ted Hotston who landed it in below the crossbar where Omemee's custodian cleared in mid-air. J. Black headed forward then punted to McGill who dribbled up field.

The Winning Goal

In transit, he was encountered with close checking but held on to the ball until he had a shot. Blowers and Mann thought that their goal-keeper would stop the ball but it bounced on a little hillock a few feet from goal and swerved through the goal, thereby giving Hotston no chance to save. Masseys made a strong reply and for a while Omemee were kept strictly on the defensive, Brooks saving again and again from all angles and doing it extremely well. A break-away by R. Black brought nothing to account. Play was in mid-field during the closing minutes and Omemee walked off the field with a brace of points in the league. Omemee 2; Masseys 1.

Goal scorers—Roy Black and McGill for Omemee; Laidler for Masseys.

Omemee — John Brooks, goal; Jack Black and Butler, full backs; Burchell, Lunn and Nicol, half backs; Rhodes, Leiper J. Brooks, McGill and R. Black, forwards.

Masseys—"Wag" Hotston, goal; Mann and Grant, backs; Montgomery, Halliday and Blowers, half backs; Willis, Laidler, James, T. Hotston and Foster.

Referee—Alex McKinley; linesmen—J. Leiper and T. Stewart.

Notes on the Game

The Peterboro boys left the city in one fo Cooney and Jopling's big buses at 2.15 and made a fast trip to Omemee. They immediately returned after the game to be back again at 6.45 in a very happy mood that was enlivened by singing en route. Everyone enjoyed a splendid outing.

Butler who played left back for Omemee, used to be with the Quaker Oats two seasons ago.

The two Lindsay players, Burchell at right half and Rhodes made a very favorable impression on the fans.

According to reports in Omemee, Lunn is leaving for new quarters, perhaps a Hamilton team but Mr. Leiper, manager of the team, anticipates a full back from Toronto Defenders and Gilpon, the star centre half of the Toronto Scottish, to strengthen his eleven.

Omemee's playing pitch is not in perfect order yet but will be all right once they apply the heavy roller to the ground.

Soccer In Canada Now The Equal To Any Played

Roy Black, the fast outside left of the E. and E. Omemee Soccer team, who has played with many of the first class teams throughout the province, remarked to the Examiner reporter: "the class of soccer now being played in Canada is equal to any that is being given in the Old Country." He continued in a very serious mood: "I am speaking from experience of my opening game this season when playing for Toronto Scottish in Robertson (Toronto) Cup Final. His opening goal against the Masseys was of the million dollar kind.

SOFTBALL RESULTS.

Champion Clerks Win Game Over Nervous St. Mary's Team.

CAMPBELLFORD, May 17—St. Mary's made their debut in the Softball League, by losing to the champion Clerks, 18 to 6, in a scheduled game at the Agricultural Grounds Friday night. The newcomers were apparently nervous before the large crowd and made many errors, while the Clerks played steady ball in the field, St. Mary's were up against stiff opposition in their opening game, and with a little more practice and team play will be heard from later.

Line-Up

Clerks (18).—Parsons, 2b; Ihey, 1b; Atkinson, lf; Gay, 3b; Wood, cf; Thomas, p; Blake, rf; McArthur, c; McGuire, ss.

St. Mary's (6).—Brunelle, p; Bush, 3; Blute, 1b; Dewey, 2b; J. Cullahan, 3b; Ingram, ss; Lynch, lf; Burns, cf; Forrestel, cf; W. Callahan, rf; Hefternan, rf.

Umpires—Daniel, plate; Massey, bases.

DE MAR WINS BY MILE.

BALTIMORE, Md., May 17.—Clarence H. De Mar of Melrose Post No. 90, American Legion, Melrose Highlands, Mass., won the National A. A. U. Laurel to Baltimore Marathon title race Saturday. He finished a mile and a quarter ahead of Albert (Whitey) Michelson of the Cygnet A. C. of East Portchester, Conn. De Mar's time for the 26 miles and 385 yards was 2 hours 45 minutes 5 1-5 seconds.

STANDING OF LEAGUES

INTERNATIONAL LEAGUE

	Won	Lost	P.C.
Baltimore	19	6	.760
Buffalo	23	10	.697
Toronto	18	12	.600
Syracuse	13	15	.464
Newark	12	17	.414
Jersey City	9	21	.300
Reading	7	21	.250

AMERICAN LEAGUE

	Won	Lost	P.C.
New York	19	9	.679
Washington	20	12	.625
Philadelphia	17	13	.567
Chicago	17	14	.548
Cleveland	15	13	.536
Detroit	14	15	.483
Boston	8	20	.286
St. Louis	8	22	.267

NATIONAL LEAGUE.

	Won	Lost	P.C.
Cincinnati	20	9	.690
Brooklyn	17	9	.654
Chicago	16	10	.615
Pittsburgh	13	14	.481
St. Louis	14	17	.453
New York	13	16	.448
Philadelphia	11	17	.393
Boston	8	20	.286

POSTPONED GAMES

National League. — Pittsburgh at Brooklyn; postponed, rain.

American League. — Chicago at New York, postponed, rain; Cleveland at Washington, postponed, rain. Only three games scheduled.

International League.—Reading at Jersey City (2), postponed, rain. Baltimore at Newark, postponed, rain.

BUFFALO BEAT OWEN CARROLL

Toronto Star's First Defeat After Seven Straight Victories.

SYRACUSE WIN.

BUFFALO, May 16 (Canadian Press).—Buffalo defeated Toronto for the third time in two days, today's score being 15 to 7. It was Carroll's first defeat after winning seven straight. The Maple Leafs scored their seven tallies in the fourth, mainly through the wildness of Lucey, who relieved Bolen after the latter had been touched for two singles. Scores:

Toronto	000700000—	7	11 5
Buffalo	30003027x—	15	19 1

Carroll and O'Neill; Bolen, Lucey, Koupal and Lake.

Syracuse 10, Rochester 8

SYRACUSE, May 16 (Canadian Press).—Danny Clark's home run bat led Syracuse to a 10 to 8 decision over Rochester in an old-fashioned slugging bee here this afternoon. Clark smashed two homers and a single, was hit by a pitched ball and scored four runs in five trips to the plate. Score:

Rochester	101320001—	8	17 4
Syracuse	35010100x—	10	16 1

Mitchell, Reese and Head; Mails, Schellberg and Morrow.

BASEBALL SCORES

SATURDAY'S SCORES

INTERNATIONAL LEAGUE

Reading 000003100— 4 6 1
Jersey City 000200000— 2 6 0
Swaney and Ungman; Zellai and Williams and Freitag.
Baltimore 00401002— 7 13 0
Newark 00020000— 2 6 1
Earnshaw and McKee; Smallwood and Torpe and Wilson.
Rochester 01000103— 6 12 0
Syracuse 10100010— 3 10 2
Roberts and Devine; Grabowski and Nobergall and Morrow.

First Game:—
Buffalo 210020300— 8 10 1
Toronto 00000002— 2 5 4
Leverenz and Lake; Faulkner, Malay, O'Neill.

Second Game:—
Buffalo 2001005— 8 9 2
Toronto 0000420— 6 9 2
Seven innings by agreement.
Camp and Hill; Doyle and Hayworth.

NATIONAL LEAGUE

New York 30011010— 6 14 1
Cincinnati 10102303x—10 14 1
Fitzsimmons, Wisner, McQuillan and Hartley; Lucas, Donohue and Hargrave.
Brooklyn 000000000— 0 6 0
Pittsburgh 00001010x— 2 3 1
McGraw, Grimes and O'Neill and Hargraves; Morrison and Gooch.
Philadelphia 000000120— 3 7 1
Chicago 10100040x— 6 13 0
Dean, Willoughby and Henline; Kaufmann and Hartnett.
Boston 000003040— 7 8 7
St. Louis 40600200x—12 11 3
Genewich and Z. Taylor; Keen and O'Farrell.

AMERICAN LEAGUE

Chicago 100000000— 1 3 2
New York 20500102x—10 16 1
Faber, Thomas and Schalk and Grabowski. Pennock and Collins.
Detroit 000000000— 0 6 2
Philadelphia 00520010x— 8 10 0
Gibson and Manion; Grove and Cochrane.
St. Louis-Boston—Postponed, rain.
Cleveland 000002020— 4 7 1
Washington 00300030x— 6 13 1
Uhle and L. Sewell; Coveleski and Ruel.

WINDSOR BEAT MONTREAL C.N.R.

WINDSOR, May 17 (Canadian Press).—Saturday afternoon, before 8,000 spectators, Windsor defeated Montreal C.N.R. by 2 to 0 in an Inter-Provincial League engagement. The game was brimful of brilliant soccer, and was the fastest ever seen in Windsor.

BUBBLING OVER WINS KENTUCKY DERBY IN ROMP

Five Lengths Ahead of Stable Mate Baggenbaggage Before 70,000 Crowd.

PAID $50,575.

E. R. Bradley's Entry Third To Finish in Saturday's Order.

LOUISVILLE, Ky., May 17.—(Canadian Press).—Bubbling Over carried the E. R. Bradley colors to victory in the fifty-second Kentucky Derby at Churchill Downs Saturday. His stable mate, Bagenbaggage, finished second, marking the first time that any stable's entry had finished one two after having won and placed in a previous Derby Rockman was third and Rhincock fourth, in the field of thirteen colts.

Bubbling Over's time for the mile and a quarter was 2.03 4-5, within two-fifths of a second of the Derby record set by Old Rosebud in 1914. Before the greatest throng that ever witnessd the classic of American turfdom, the stouthearted son of North Star III.-Beaming Beauty raced to the front in the first quarter of a mile and stayed there. He finished five lengths ahead of his stablemate who was three lengths ahead of Rockman.

$50,575 To Winner.

The race was worth $50,575 to the winner which with the $6,000 for the second horse, made the race worth $56,575 to the master of Idle Hour Farm.

The western colts repulsed the strongest invasion out of the east in years, for Bubbling Over, Bagenbaggage and Rhinock are Kentucky hoses, classed as the "west" in turf parlance, and Rockman, a Maryland animal, was the only eastern entry as good as fourth. Headed by Pompey, champion two-year-old of 1925, such sterling runners as Rockman, Canter, Espino and Display went down to defeat in the dust of the flying heels of the Kentucky-bred thoroughbreds. Rockman was the only eastern horse that could stand the pace.

The Bradley entry paid the surprisingly good odds of $5.8r for straigth and place tickets and $4.60 to show on a $2 pari-mutuel ticket. Rockman paid $30 to show.

Called to the post at 5.05 o'clock, it took Starter Hamilton four minutes to get them away, chiefly due to the antics of Recollection and Display.

Crowd of 70,000.

"They're off!" roared the crowd, estimated as high at 70,000, as the colts reared up and plunged into action. Hustled to the rail by Jockey A. Johnson, Bubbling Over began to open up ground between himself and the field. Pompey, fighting to retain his crown, charged into second place and set the early pace. So terrific was this speed that the leader passed the quarter pole in 23 seconds, a half length separating the two horses. Rockman was third.

Rounding the first turn, Pompey moved up to challenge the Bradley colt. The latter hustled away and Pompey was through as a contender Rockman took up the challenge when Pompey fell back and at the three-quarter pole on the backstretch was a length away from the speeding leader.

On they came, around the back turn and to the head of the stretch. Bubbling Over had moved away from the field and was three lengths ahead of Bagenbaggage, who had been coming along steadily as Bubbling Over shook of his pursuers. As they rounded the last turn, the Bradley entry had a clear field and easy sailing. Rockman had failed to last and was third. Pompey was fourth and Rhincock, who came steadily, had moved from eighth to fifth place. Bubbling Over, having negotiated the mile in 1.38 1-5 seconds opened wider the gap between him and the pack, winning by five lengths. Bagenbaggage was three lengths ahead of Rockman, who beat Rhinock out of show money by a neck. Pompey finished sixth, Light Carbine seventh, Canter eighth, Blondin ninth and Display tenth.

Recollection, Champ De Mars and Roycrofter, clearly outclassed from start to finish, ran like platers.

Replete With Thrills.

In all its glorious history, the Kentucky Derby has never been so replete with thrills. Not only did the Bradley entry of 1921, when Behave Yourself and Black Servant won and placed in the forty-ninth renewal, but the victory marked the fourth time this year that Bradley's horses have finished in the order they did Saturday.

Bagenbaggage won the Louisiana Derby and Boot to Boot, who was scratched out of Saturday's race, was second. Twice at Lexington, once with Baggenbaggage and Barcolo and once with Bubbling Over and Boot to Boot, the Bradley colors sailed past the winning post the winners.

The race marked the third time that an entry has finished in the order that horses did Saturday. Sir Barton and Billy Kelly, from stable of Commander J. K. L. Ross, were the first to do it, in 1919.

The United States, Great Britain and France are to engage in a series of international tennis matches in Paris, beginning May 31.

N. H. L. FRANCHISES TO DETROIT, CHICAGO AND NEW YORK RANGERS TEN CLUB CIRCUIT NEXT WINTER

New Rinks Must Be Far Advanced By September, League Stipulates.

MEET IN MONTREAL.

Law Suit Against Frank Patrick For Sale of Western Players.

MONTREAL, Que., May 17.—(Canadian Press).—Providing work has advanced far enough on the rinks to assure a home for the clubs to start scheduled games in November, Chicago and Detroit will have teams in the National Hockey League next season. The major pro hockey circuit will be a ten-club loop, the New York Rangers, Tack Hadwick's Chicago Club and the Townsend-Seybourn Detroit Club having been granted franchises in the major professional league at the concluding session of the semi-annual meeting held here Saturday.

Col. Hammond's New York Rangers are officially in and the Chicago and Detroit clubs are definitely in, providing their building plans next September satisfy the league directors. Paddy Harmon's application for a franchise for Chicago was considered and after some discussion it was resolved that, if it was in the best interests of the league so to do, a second Chicago franchise would be granted for 1927-28, with the Harmon-Hall interests getting first consideration.

Harmony At Last.

Thus ended the semi-annual meeting, which has sat on three different occasions since the middle of April and which at one stage became so stormy that an impasse was reached which threatened dire results. However, the path has apparently been fairly well cleared and the final session ended with all clubs in apparent harmony—all signing an agreement to be binding for 15 years that they would stand together for mutual benefit and co-operation—and would not flirt with propose new circuits.

With the addition of the Chicago and Detroit clubs, it is likely that at the annual meeting of the league next September a decision will be reached to operate the circuit in two sections, each section playing out a full schedule of games, interspersed with intersectional battles—the winners of the section playing off for the Stanley Cup.

Change Constitution.

Following the deadlock which was reached at the last meeting two weeks ago when the New York Americans opposed the entry of only one team in Chicago—and a unanimous vote was required to admit new clubs—an amendment to the constitution Saturday paved the way for the entry of the Hardwick team of Chicago and the Detroit club backed by Wesley Seybourn. A notice of motion was filed at the last meeting as a move to overcome the apparent impasse. This called for a change in the constitution requiring only a majority vote to admit new clubs instead of a unanimous vote. The necessary two-thirds majority was obtained to so change the constitution, the vote being reported at 6-2 and New York Americans and Canadiens named as the dissenting clubs.

To Revise Rules.

Playing rules of the league are to be overhauled, a committee of President Frank Calder and all the playing managers being named to study the code and report their recommendations to annual meeting next September. It is likely the committee will confer with the amateur teams in an effort to get a uniform hockey code for next winter.

The application for a franchise for Cleveland, filed by W. T. Douglas, of Cleveland, was tabled for one year. New York Rangers were officially admitted, the rule calling for admittance only at annual meetings going by the boards with the amendment to the constitution.

Suit Threatened.

While matters were more harmonious than in recent gatherings of the league, there was one cloud floated over the horizon. John Callaghan, a local lawyer, informed the delegates that Mr. Thompson, of Edmonton, who claims an interest in the Edmonton Club, planned starting a suit against Frank Patrick and Kenny McKenzie, in connection with the sale of Western Hockey League players to Chicago and Detroit interests. Mr. Thompson claims that Patrick and McKenzie were not within their rights in disposing of the clubs and players.

Mr. Sears, of Boston, prominently identified with the formation of the minor pro league to operate in Boston, Providence, Springfield and other neighboring centres, held a watching brief in connection with the decisions of the N.H.L. at Saturday's meetings. His league proposes to operate as a minor group and with a working agreement with the N.H.L.

AMERICAN LEAGUE SOCCER.

Sunday Games.

At Tiverton, Rhode Island; Fall River 4, Newark 0.

Saturday Games.

At Boston: J. & P. Coats 3, Boston 3 (tie).

REDS INCREASE LEAD ON ROBINS

Third Straight From Giants —Cubs Slug Phillies.

CARDS' FOUR HOMERS.

CINCINNATI, May 16 (Canadian Press).—Cincinnati staged a rally in the eighth inning and scored two runs, defeating New York in the third straight game of the series, 3 to 2. Score:

New York	100000100—	2	5 1
Cincinnati	01000002x—	3	6 1

J. Scott and Snyder; Luque, May and Hargrave, Picinich.

Chicago 10, Phillies 9

CHICAGO, May 16 (Canadian Press).—Chicago defeated Philadelphia, 10 to 9, in a slugging match today, in which both the starting pitchers, Grover Alexander and Maun, were driven from the mound before they could retire the side in the opening inning. Score:

Philadelphia	520000002—	9	16 4
Chicago	52100020x—10	14	2

Maun, Ulrich, Willoughby, Pierce and J. Wilson; Alexander, Bush, Jones and Hartnett.

St. Louis 13, Boston 2

ST. LOUIS, May 16 (Canadian Press).—Four home runs featured the game here today in which the Boston Braves were swamped under a 13 to 2 score by the St. Louis Cardinals. Blades, Rhem, Bell and O'Farrell of the Cardinals each scored a circuit clout. Score.

Boston	000020000—	2	6 4
St. Louis	12013501x—13	16	4

Wirtz, Graham, Cooney and Siemer; Rhem and O'Farrell, Warwick.

MONTREAL WINS SOCCER OPENER

Scots Earned Spurs in Fast Game With Toronto City.

SCORE WAS 3-2.

MONTREAL, Que., May 17. — Montreal's new professional soccer team—Montreal Scottish—earned their spurs in their first match at Thornton Park on Saturday, by a 3-2 win over the visiting Toronto city eleven.

The match was played at a fast pace throughout, with the exception of a brief lull towards the end of the first period. The second session was even more spirited than its predecessor and a keen struggle for mastery was only ended by the expiration of time.

Exactly nine minutes after the kick-off Jackson led the Toronto team on a successful invasion and, after neatly tricking Smith, the Toronto centre sent the ball into the corner of the local net.

Within six minutes however, Scottish had wiped out the arrears when Marshall scored from close quarters after a pretty combination play. No further scoring took place until six minutes from the interval when Stafford sent Sams on the route for the third counter. The inside right jockeyed for position and swerved the ball into the corner of the net.

After twenty-five minutes of the second half, the Scottish had the score reading 3-1. The advantage was not long maintained, as within another five minutes M. Stewart had wormed his way through the Montreal defence to beat Hodgkinson for Toronto's second goal, and put the visitors again within striking distance of their opponents. The score was the signal for renewed effort by the visitors, but they were playing against time, and the remaining fifteen minutes, replete with clever play, expired without afteration in the score.

Montreal Scottish: Hodgkinson, Smith, Massie, Sinclair, Stafford, Greer, Lymer, Sams, Marshall, Tait and Harrowing.

Toronto City: Fraser, Melrose, Woods, Bissett, Cartwright J. Stewart, Barron, H. Stewart, Jackson, Cooper and Sorbie.

Referee, R. Walker; linesmen, P. H. Gray and R. B. Robinson.

TYGER VICTORY IN 11TH INNING

Boston Battled Cobb's Men in Sunday Game.

DETROIT, May 16 (Canadian Press). — Gehringer's two-bagger, which Carlye lost in the sun, scored Bassler, who had singled and ended the eleven-inning struggle which Detroit won from Boston today, 6 to 5.

Only sensational fielding saved Holloway from a defeat in the regulation nine innings. Score:

Boston	00100001300—	5	13 0
Detroit	00500000001—	6	10 1

Ruffing, Wingfield, Kiefer and Stokes, Gaston; Holloway, Collins, Johns and Bassler.

John Risko, whose easy victory over Paul Berlenbach, the light-heavyweight champion, was a big surprise to the boxing fans, is 24 years old and a native of Austria.

AUZZIES PLAY BEFORE 18,000

Touring Antipodeans Show Fine Form Against Marylebone.

GAME AT LORD'S.

LONDON, May 17 (Canadian Press Cable).—The touring Australian cricket team opened their fifth game at Lord's Saturday, when they engaged in what was expected to be a severe test against the Marylebone Cricket Club. Eighteen thousand fans thronged the famous cricket-ground and Saw Richardson, whom the Australians have held more or less in reserve up till now, carry out some tremendous executions among the M. C. C. batsmen.

At first the M. C. C. batted confidently and with vigor, following a bad beginning, when MacBryan was retired on a catch by woodful off Gregory, Stevens and Hendren, staged a long and profitable partnership. Hendren was the first to go at 33, and A. M. Carr entered briefly on the scene, to be dismissed, however, with a count of five. Chapman succeeded him, and together Chapman and Stevens continued to score heavily. With three wickets down M. C. C. had their score standing at 147 and looked like putting up a tremenous fight.

At this point, however, the collapse began and a regular procession was staged from the club-house to the wicket. The rest of the team were able to add only fifty-two more runs to the brilliant total of the first three, and in that fifty-two there were a couple of zeros, a one and a three. Foster and and Falcon were the only batsmen who were able to get into double figures.

Richardson accounted for six wickets, Collins three and Gregory 1. A curious feature was that three of the M. C. C. batsmen, Foster, Astill and Kennedy were dismissed leg before wicket, while Hendren was the only player to be "clean bowled." The others, MacBryan, Stevens, Carr, Chapman, Haig and Frankline were caught out with Richardson doing his own honors in the case of Stevens and Carr.

The Australians sent in Oldfield and Taylor to commence their first innings, but there was only five minutes of playing-time left, and after having started off with twelve runs, they closed the day's play. Oldfield and Taylor will resume for the tourists on Monday.

The visitors have been unfortunate over the week-end.

A NEW TEST FOR CONCRETE.

The United States Bureau of Standards has developed an electrical device, called a "telemeter," to measure accurately the stresses and changes of pressure in a solid concrete structure. The telemeter, says Popular Science Monthly, consists of a stack of carbon disks, both ends of which are connected by electric wires with recording instruments. The electrical resistance of the carbon disks varies with the pressure put upon them.

A concrete dam in course of construction in California will be tested to the breaking point by the new device.

THISTLE WON FROM DE LAVAL

Johnny Ward Scored Four Goals and Hutton Two For Thistle.

SCORE SIX TO ONE.

The two local teams, the DeLaval and Thistle, met in a league match on Saturday afternoon on Nicholls Oval before a fair attendance of spectators who viewed the Thistle in great form to win by six goals to one.

First Half.

Both teams were late in starting. DeLaval won the toss and Johnny Ward, who made his appearance at centre forward in place of Hugh Richmond, set the ball a-rolling. After twenty minutes exchanges, Buchan passed an accurate opening to Ward for the opening counter. DeLaval made things interesting in the Thistle area but bunched altogether in their anxiety to score. A break away by the Thistle forwards ended in W. Hutton making the "Jags" score two. DeLaval were not idle in any respect but could not get going properly. Anderson was cautioned for an infringement, the free kick resulting in nothing definite. The Thistle saw the advantage they had in Ward in centre forward, where speed counts nowadays in the new off side rule. He notched two goals before half time, making Thistle 4, DeLaval 0.

Second Half.

The second half opened up at a fast pace. Each goal was visited in rotation that resulted in corner kicks and freee kicks of no account. The Thistle increased their total to 6 through Hutton and Ward. Pulley was the marksman for the Separator boys.

Thistle 6; DeLaval 0.

Goal scores: Warde 4, W. Hutton 2 for the Thistle; Pulley for DeLaval.

Referee, J. C. Russell.

DeLaval: Jones goal, Honour and Bishop backs; J. Smith, Cooper, Edwards half backs; Fowler, E. Smith, Lindsay, Pulley and Hanson forwards.

Thistle: Griffin goal; Scott and Anderson, backs; Buchan, Wade and Bromley, half backs; Gore, W. Hutton, Ward, McPhate and Mayette, forwards.

BETHANY NEWS

Mr. Fletcher Staples of Toronto accompanied his aunt, Mrs. Rachel Staples, to the village on Saturday morning, then going on to Cavan to visit his cousin, Mr. Richard Matchett, before returning to his home in Toronto.

VIENESE VICTORY.

ST. LOUIS, May 17 (Canadian Press).—In a soccer game, featured by remarkable passing on the part of the victors, the Hakoah Soccer Club of Vienna defeated a picked team of St. Louis professionals, four goals to two, here Saturday.

Capitol Theatre NOW PLAYING

A Vivid, Fascinating Picture! Adapted from OSCAR WILDE'S play of ENGLISH SOCIETY—produced by the master director Ernst Lubitsch,

"LADY WINDERMERE'S FAN"

Note—Rare scenes in this picture photographed at the Woodbine Track Toronto.

A Picture of Fervid Romance and Gay Comedy

HELPFUL HINTS BY GOLFING STARS

BY SPECIAL ARRANGEMENT WITH GOLFERS MAGAZINE, CHICAGO

BOBBY CRUICKSHANK—PLAYING SHORT ONES.

BOBBY CRUICKSHANK—PLAYIN SHORT ONES.

If the ball is sunk in the sand use a niblick, because it has a sharp blade and cuts through the sand easily.

Tighten the grip as the club-head approaches the ball on the down swing.

If the ball lies clean on the sand, an iron or jigger should be used, or even a spoon, if the lie and distance warrant. The sand may be slightly scraped by the sole of the clubs or the ball may be hit cleanly. When playing in sand always make sure that the feet are firmly planted. Other wise the power of the blow will be lessened. I always dig my heels into the sand until they are firmly set.

A firm stance, steady body, steady head and elbows held well into the body will always aid greatly in the short game.

A player should make up his mind as to the distance of the shot and decide definitely which club is best to use. If it is a mashie-rion, mashie-niblick, or mashie shot to the green, he should select a point on, or near, the green to play for.

(Copyright, 1926.)

BILLY EVANS SAYS.

Severe Handicap.

"Bring back those pitchers to me!" Words and music by Jakie Atz, manager of the Fort Worth team of the Texas League.

Joe Pate, who won 20 games for Atz last season is now with the Philadelphia Athletics. He recently made his major league debut at 33 years of age by defeating Washington.

"Lefty" Johns, now a member of the Detroit Tygers, won the same number and lost only eight games, four less than Pate. Johns also won his first start against Cleveland.

Losing two pitchers who turned in 40 victories last season seems to have upset Fort Worth's pennant strategy. During the first three weeks of play the club has floundered around the cellar.

Atz, who has won six straight pennants in the Texas league for Fort Worth and five Dixie series in the same time from the pennant winners of the Southern Association, is having mighty rough sledding. No wonder he is singing

"Bring back those pitchers to me."

* * *

Bench Managers.

Bench managers once again have the call over playing leaders in the majors. The odds are 9-7 in favor of the bench directors.

The American League has five playing managers as against two in the National. Of late years the American has been in the habit of giving star players, who so desired, an opportunity to manage.

Hornsby, the biggest celebrity in the National League, is one of the few stars in that circuit to enact the managerial role.

On the other hand, five of the most brilliant players in the junior circuit, Cobb, Speaker, Sisler, Harris and Collins, are not only playing but managing as well.

* * *

Average Success.

The success attained by American League stars, on the whole, has been above the average. Stanley Harris has turned in two pennant winners and one world championship, while Tris Speaker has one of each to his credit.

Managing a major league ball club is a man's job itself without doing any playing. If a star is temperamentally fitted to handle men, his chances to deliver are much better.

However, it is often the case that the work of the star player is impaired by the added duties of the mangger. There are many sides to the argument for and against the policy of making managers of star players.

* * *

College Star.

Steve O'Neill, star catcher of the Cleveland Indians when they won a pennant and world series in 1920, is back in the minors this year. He's catching for Toronto of the International League.

On the Toronto club this year is Pitcher Owen Carroll, former Holy Cross star, who is still the property of the Detroit Tygers.

Carroll is the young man who lost only two games in four years of college twirling and turned in something like 50 victories. On joining the Tygers, Carroll found the style of play decidedly different in the big show, and just couldn't win.

I worked the first two ball games Carroll pitched in the majors. I predicted success for him despite defeat, but thought he was a year or two away.

Under the direction of Steve O'Neill, who is catching him at Torohto, Carroll is a consistent winner.

"Carroll looks letter in every start. He will be a finished pitcher at the close of the season, ready to jump to the majors and deliver."

That is Steve's impression of Carroll, who, by the way, is of the opinion that O'Neill should come back to the majors as his catcher.

SUMMER PRICES!

For LEHIGH VALLEY COAL

"The Coal That Satisfies"

Egg Coal, Per ton	$15.50
Stove & Nut Coal, Per ton	$15.75
Pea Coal, Per ton	$13.00
Pea Coke, Per ton	$12.00
Nut Coke, Per ton	$13.00
Also Good Mixed Wood, Per Cord	$8

Cutting and Splitting Extra.

J. E. A. FITZGERALD

Phone 111. 253 Hunter St.

19d, 127, 1472

The NIT Cracker

By JOE WILLIAMS

Canadian newspapers are flashing close-ups, middle-views and long-offs of the English labor uprising, rushed to these shores by radio, cable, homing pigeons and sign language.

This marks another rearward-forward movement in scientific progress and is comparable only to the creation of reversible handkerchiefs and non-squeaking chewing gum.

Outstanding virtues in cable-radio pictures is remarkable haste with which they can be dispatched from a given point to any editor's first page.

This is probably what John McGraw meant when he kicked over a table at the Lambs Club and shouted "Et tu Brutus, or who said you could pitch?"

Your near-sighted aunt from the country may complain that she has taken better pictures with her Brownie No. 2 camera—will you ever forget that shot of the parson and his canary at the strawberry festival last summer—but science must exact a little discouragement.

All is not gold that glitters and many a mammy singer is a perfect brute to the silver-haired old lady in the little gray home in the west. Horses! Horses! Horses!

Or when loud and ponderous static is going on to blot out the prime minister's nose, curdle his ears, or unscramble his long flowing Dundrearys.

Half Pint: Whadda think, I got Bermuda on my crystal set last night!

Full Quart: Go off and expire! Why, I got an autographed picture of the Knights of the Bath, with soap and everything.

Please stand by for your favorite photographer!

Yale has won the intercollegiate swimming championship 11 times in the last fourteen years.

MOVIGRAPHS

(By NEA Service.)

HOLLYWOOD, May 17.—No other industry has so much horseplay commingled with its production activities as the movies, including such semi-savage pleasantries as the electrically charged "set" chair which catapults the unwary with an excellent imitation of shell-shock, and the ribald tortures inflicted by many directors upon minor employes hired as the official fools.

A more dignified buffoonery was initiated on the Valentino "Son of the Sheik" set when Hezi Tate, assistant director to George Fitzmaurice, inaugurated a gilded derby hat as a fool's cap for anyone suffering directorial reprimand. Every member of the technical staff had donned th esymbol of disgrace in turn.

Only Fitzmaurice remained ignorant of its significance. One day the director stumbled over a cable and let loose a volley of expletives.

The tactless property boy, then wearing the derby, considered this sufficient cause for transfer of the crown, and solemnly placed it on Fitz' head.

Only the quick explanations and pleas of Valentino saved the prop boy from being fired on the spot. The director grinned and wore it for five minutes. Boys will be boys.

* * *

Paul Wrinkle, 13, has developed a gate-crashing finesse which will make the boasted champions of that fine art look to their laurels. Paul's object in outwitting the studio guardians is to tadd the autographs of movie celebritie to his big collection.

However, when the gateman seemed invincible, this resourceful school boy has been known to go over or under the fence—a thing which your conventional crasher would never acknowledge.

* * *

Film folk, especially producers, have accepted with a great deal of doubt, although an original shock, the statement that Paramount has agreed to produce Dreiser's "An American Tragedy" as written.

How, they ask, can it be done, censorship and box office requirements being what they are?

For here is stark, relentless plumbing of emotional deeps. The only previous essay of ecomplte screen fidelity to a tragic novel was the filming of "McTeague" under the title "Greed," whose box office history is known.

Paramount is said to have paid $95,000 for the rights to Dreiser's book.

* * *

No candidate for he-man standing among the Hollywood Thespians can presume to claim that station until he has wrestled with the submarine heavyweights abounding off Catalina Island.

John Barrymore has qualified by landing several vicious and particularly stubborn swordfish. John's trophies are on display in a sporting goods show window, together with grim-visaged photos of John.

* * *

The mistake of a studio errand boy in delivering to Harold Lloyd a pair of spectacles intended by a director for another player, was responsible for Harold's adoption of this characteristic property. It is remarkable in this town of agents and famemakers that the boy has not turned up to claim a share in Lloyd's profits.

MANY PLAY GOLF.

British Open Tourney Entered By 216 Players—Many Foreigners.

LONDON, May 17.—(Canadian Press.)— Two hundred and sixteen golfers, including players from Canada, Australia, New Zealand, the United States, France, Netherlands, and Switzerland, will strive for the British amateur golf championship to be played over the course of the honoroble company of golfers at Muirfield, Scotland, on May 24-25. Eighty-eight couples will start the first round. twenty couples having drawn byes.

CAN'T GET TEAM.

Lew LeBarr Unable To Get Lacrosse Team Here For May 24.

CAMPBELLFORD, May 17—Lew LeBarr of Peterborough has notified T. J. Horkins, chairman of the sport committee, that it will be impossible for him to get up a team of lacrosse players to play at the Victoria Day celebration here for Mayor's trophy as not more than five Peteborough men are available for that date. An arrangement, however, has been made to overcome this difficulty so that the lacrosse contest as already advertised will be held. Hastings will furnish enough players to make up a team with Peterborough. William Sarginson was in Hastings Saturday afternoon and received assurance from William Clapper, the lacrosse man of that village, that this could be done.

CRICKET.

The Peterboro Club opened their away matches, when practically the entire club journeyed to Port Hope on Saturday last, to play the first and second elevens of Trinity College School. The weather was ideal for cricket, the sky being cloudless, though there was a little wind with just the sharpness in it to make one move around snappily to keep warm. The ground was not in the usual billiard table shape as one is accustomed to see, and both pitch and outfield was soggy, which favored the clow bowlers, though not the fast ones.

Both Peterboro teams were unfortunate in losing the toss, for both T.C.S. captains elected to bat first. The games started around three o'clock and finished at 6.30, both the local teams losing, though they were by no means disgraced. If the word "breaks" could be used in writing up a cricket game, it would certainly apply to the play of the first team, for several hard chances at catches were given, but not accepted which might have materially affected the results, thought it cannot be denied the fielding of the locals was not in the class that drew commendations from visiting teams last year. This is hardly to be wondered at so early in the season, with only the little practice it has been possible to obtain in this late season. Post mortems are not agreeable at any time, least of all in cricket, and should be discouraged, but one cannot refrain from remarking that the Peterboro bowling, though exceptionally good, might have been rewarded with better results, had it been varied more, by mixing up the slow with the fast instead of the fast at both ends, with a spell of slows at both ends.

T.C.S. First XI. opened up very steadily with Lazier and Martin, against F. and R. Dyer, the defensive game of the former being particularly good, and it was not until the twelfth over that the first wicket fall at the total of 16, Martin being given out l.b.w. to R. Dyer for a total of 2 runs. With Cartwright in the score was carried to 61 before he was bowled by Dunkerley. A very good partnership between Lazier and Biggar carried the score to 130, when the tea interval was taken. On the resumption, Lazier retired for a total of 62. It was a great innings, though it only included two fours. He gave several chances, most of which, however, were difficult. The score rose slowly, until Biggar was neatly caught at square by Monkman, at the total of 152. After a couple more overs the innings was declared closed at the total of 153 for four wickets. The Peterboro bowling was good without any loose balls, and with snappier fielding would have been better rewarded. R. Dyer taking two wickets and Dunkerley taking one.

Peterboro First XI. opened with Stuart and Thorpe, against Seagram and Ninnett. Both these bowlers seemed to have quite a lot of "stuff" on the ball, and got the first six wickets down for 19 runs. At this point a most valuable partnership was staged by the brothers Dyer, carrying the total to 53 for seven, when Frank Dyer was bowled. His score was 23 and constituted the brightest piece of batting of the game. He hit all round the wicket, and made two long drives, for one of which he got five runs.

The score rose to 72 for nine, when bad running accounted for the last wicket at this same total, and at the late hour of 7.15. Winnett was the most successful bowler for the school, taking five. Seagram and Martin each taking two.

The School Second XI. played the same steady defensive game as did the First XI., and the score rose steadily until a score of 117 for seven wickets was reached and the innings declared closed. Contributing to this total was an innings of 47 not out by Burns, and another good one of 19 by Martin II.

The Peterboro slower bowling achieved greater success in this game, G. R. Langley taking five wickets, and had the many chances at catches been accepted and with snappier fielding the result would have been entirely different. A word of excuse for the latter state of affairs might not be out of place, when it is pointed out that more than half the team had not touched bat nor ball previously this year. The Peterboro batting was a sorry tale, the whole side being out for twenty runs, which included two innings of eight each by Calladine and Campbell, there being six ducks; Archibald taking six and Syer taking three wickets for the school.

The detailed score is given below:

T.C.S. First Eleven

Lazier, retired	62
Martin, l.b.w., bowled R. Dyer	2
Cartwright, bowled Dunkerley	21
Biggar, c Monkman, b R. Dyer	35
Winnett, not out	13
Turnbull, not out	0
Seagram, Fyshe I. Usborne I., Stratton, Thompson did not bat.	
Extras	20
Total for 4 wickets	153

Peterboro First XI.

Stuart, b Seagram	1
Thorpe, b Seagram	1
Coutts, b Winnett	7
Dunkerley, c Usborne, b Winnett	1
Hammond, b Winnett	4
F. Dyer, b Martin	23
Elliott, b Winnett	0
R. Dyer, b Martin	20
Manning, b Winnett	7
Monkman, not out	2
Massey-Cooke, run out	0
Extras	7
Total	73

T.C.S. Second XI

Martin II., b Fawcett	10
Wotherspoon I., b Langley	0
Dulmage, b Langley	11
Osler III., b Rigby Jr.	13
Burns, not out	47
Glassco, b Langley	7
Archibald, b Langley	0
Baldwin, b Langley	7
Syer, not out	10
Gwyn and Stone did not bat.	
Extras	3
Total for 7 wickets	117

Peterboro Second XI.

Calladine, b Archibald	8
Duggan, b Syer	0
Fawcett, b Syer	0
Coleman, run out	0
Langley, b Archibald	2
Rigby Jr. b Archibald	0
Campbell, c Baldwin, b Archibald	8
Waddell, b Syer	0
Medd, not out	1
Rigby Sr., b Archibald	0
Haley, b Archibald	1
Extras	0
Total	20

KING CONGRATULATES CUP WINNERS

The King is shown shaking hands with Bolton players after their defeat of Manchester City for the Association Cup at Wembley Stadium.

WOMAN WALKS INTO NIAGARA

Is Quickly Carried Away Over American Falls.

NO CLUE LEFT.

NIAGARA FALLS, Ont., May 17 (Canadian Press).—Three tourists were horrified on Saturday afternoon to see a woman, apparently about 60 or 65 years old, wade into the river and be carried over the brink of the American Falls. The tourists say they saw the woman walk down a little path from Goat Island, sit on a seat for a few minutes, take off her hat, coat and gloves, and walk into the river. Her body was soon caught in the swirling current and she was thrown over the brink.

The coat, left on the bank, gave no other clue to the identity of the woman.

SOLDIER SETTLERS PAYING FOR LANDS

8,105 of 17,331 Settlers Have Paid in Full.

OTTAWA, May 17 (Canadian Press).—Eighty-seven per cent. of the settlers under the Soldier Settlement Board have made payments in the current collection period, and 83 per cent. of the amount due has been collected, according to Major John Barnett, chairman of the Board. Of the $4,105,523 due there has been paid in $3,404,703, while of 17,331 settlers who had payments to make, 8,105 paid in full and 6,957 made substantial part payments.

The three district offices of Saskatchewan lead in respect to percentage of settlers who have paid; Saskatoon with 95 per cent. and Regina and Prince Albert each with 94 per cent., while Prince Albert has the distinction of having paid in 99 per cent. of the amount due.

The figures for the three settlement districts are: Saskatoon: Settlers with payments due 1,718, paid in full 1,022, in part 604; Regina: due 1,677, in full 905, in part 668; Prince Albert: due 1,394, in full 854, in part 452.

Ontario shows a percentage of 91 per cent. of settlers making payments, and the Maritime Provinces as a whole show 90 per cent. Vancouver's percentage is 92, Calgary's 81 and Edmonton's 86.

On the same date a year ago the percentage of monies collected was 69. In Major Barnett's opinion, more than 85 per cent. of the amount due this year will be paid in before the end of the collection period.

CLYDE LINER LEAKING

NEW YORK, May 17 (Canadian Press).—The Clyde liner Seneca, reported early Sunday to be leaking off Miami Bar, put into Miami Harbor and discharged her 325 passengers without mishap, it was stated last night at the line's offices here. The Seneca was bound from Miama to New York.

EMPLOYEES' GIFT TO MISS TREVOR

Case of Silverware From Friends at C.G.E.

At a meeting of the porcelain department of the C. G. E., a number of the employees met together to say farewell to Miss Effie Trevor, 271 Westcott Street, who has been associated with her friends for the last four years and now going to take up a "situation" across the line. Miss Irene Todd, on behalf of the employees, presented a handsome case of silverware to her departing friend, while Alex. McKinley read the following address:

Peterboro', May 15, 1925.

Dear Effie—We, the employees of the porcelain department of the Canadian General Electric Company, feel that we cannot let you leave here without showing you that we appreciate your good friendship as you are about to enter upon a new life. So, we would ask you to accept this little gift as a token of esteem by which you are held by the employees of this department, and, in taking it, our good will goes with it.

We all join in wishing you our very best wishes.

Miss Trevor was taken completely by surprise and thanked her friends for such a beautiful gift which would remind her of the many happy days she spent amongst her friends in the city.

CORNWALL STORE BURNED TO GROUND

Totally Destroyed, With Stock and Household Goods—Insurance Small.

CORNWALL, Ont., May 17 (Canadian Press).—The grocery store of A. J. Andrews here was destroyed, along with his stock and household goods, when fire broke out at the rear of the building yesterday. The coat factory of the Cornwall Pants Manufacturing Company adjoining was badly damaged with smoke and water. A horse and a dog were also burned in the fire, which will cause the loss to Andrews amounting to $10,000, with small insurance.

MANY TOURISTS PLANNING TO GO WITH CANADIAN TEACHERS' FEDERATION PERSONALLY CONDUCTED TOUR TO MARITIMES AND BOSTON.

This unusually delightful 20-day sight-seeing tour will leave Toronto 3.00 p.m. Wednesday, July 28th. Journeying by boat from Toronto through the Thousand Islands and St. Lawrence Rapids to Montreal, Quebec will be visited and then will come the world-famous Saguenay Canyon trip.

Next will be a rail journey to Riviere du Loup, Fredericton, N.B., St. John, N.B., and Charlottetown, where the Convention will be held from August 2nd to 6th.

Continuing, Sydney, the beautiful Bras d'Or Lakes Country, Halifax, Grand Pre, Land of Evangeline, Annapolis Royal and Yarmouth, N.S. will be visited. An ocean sail will be enjoyed from Yarmouth to Boston. Two days will be spent there before returning to Toronto via Montreal.

This magnificent tour is open to everyone. It is an all-expense tour, personally conducted by Mr. Martin Kerr, 4 Beulah Avenue, Hamilton, Ont., and Mr. A. E. Bryson, 44 Silverthorn Ave., Toronto, Ont., who will be pleased to furnish all particulars as to reservations, cost of tour, etc. Full information may also be obtained from any Canadian National Railways Agent.

A comprehensive folder, giving all particulars will be mailed free on request. 17, 29

THEATRE AT THE CAPITOL.

"LADY WINDERMERE'S FAN."

One of the 6 Best Pictures of the Year.

In "Lady Windermere's Fan" Ernst Lubitsch has given us another of his finished and tecnically surprising photoplays—masterpieces of their kind and the cream, surely, of polite drama, in one direction, and polite satire, in the other, in motion pictures. Going back to Wilde's play, he has built upon its skeleton a graceful, smoothly muscled form of cinematic adaption which, while it has no Titan power, is interesting in every movement and in every gestufe of its intelligent action. Adhering closely to the structure of the original, this picturization of "Lady Windermere's Fan" avoids the Wildian cleverness, supplanting it with the Lubitsch ingenuity, at once recognizable from its manner of glowing narrative, rich, imaginative and perfectly translated in the language of the screen. In place of thrills of situation, thrills of spectacular sets, thrills of mobs and masses and what-not, a keener thrill—one always to be experienced before this sort of motion picture entertainment by intelligent patrons of the cinema (for Lubitsch is always of the cinema in contrast to those directors who are always, and merely, of the movie) — is awakened by the inner fabric of the picture, lying there like a taut warp for the sure and shimmering pattern on the shifting screen, a pattern changing in rhythm, yet its color never varying in good taste and the design ever more clearly established and defined from scene to scene, through embellishment on embellishment, until the full, ordered plan is executed. How many directors of motion pictures to-day can give you that accomplishment?

The story of how Mrs. Erlynne, beautiful, witty, determined — and declasse—came back to London and, unrecognized by her daughter, the bride of Lord Windermere, saved that young lady's reputation from scandal by claiming her fan in the lodgings of Lord Darlington where she had fled after a misunderstanding with her husband who she believed was having an affair with the notorious Mrs. Erlynne, is perhaps too well known to repeat further. It is a good story and has bequeathed a situation to innumerable progeny reared by other writers after, and doubtless before, Wilde. But it is no better a story than Mr. Lubitsch's film, and the film has the advantage since it is in the medium of to-day. The important thing to see is that a good story can be made a better picture — when a Lubitsch handles it — sheerly through cinematic qualities developed through thorough understanding of what the screen should and can do as distinguished from what it should not and cannot do. And for the additional reason that when it does this, it is doing what is beyond the power of the written word in books and the spoken word on the stage. Such uses of the medium in "Lady Windermere's Fan" are too many to enumerate. They consist of such little, all-important matters as matchless cutting, unique camera angles, precisely natural movements of the actors, backgrounds that are like depths in paintings, and finger-touches of control of the mass that keeps it fluid yet never allows it to become muddy. What a clear screen, indeed, is that of Mr. Ernst Lubitsch, and what a frame of delightful proportion is set around it by his quiet and choice imagination.

To pause at the film's technical quality for a moment and offer an illustration: Lord Darlington and Lady Windermere have gone out into the garden in the rear of the stately London house in which the great party is being held. He is imploring her to leave her husband and come with him. Mrs. Erlynne appears, coming out of the house, on the balustrade overlooking the garden. She sees the man and her daughter behind a box hedge quite far off. Now, the camera is never brought near to Lady Windermere and Lord Darlington. Their heads bob back and forth across the distant hog hedge. You see them about as Mrs. Erlynne sees them. The effect is perfect, the drama of the scene behind the hedge is precisely, vividly, and how uniquely told, and the air of the clandestine that awakens Mrs. Erlynne to the potential danger of the situation to her daughter is created so as to make the audience see what Mrs. Erlynne sees, and feel as she does, without bringing directly to our gaze Lady Windermere in flight before an impassioned man in a dark garden, a touch of artistry with a messy, man-handling close-up would almost certainly have spoiled by coarsening the visual image. Mr. Lubitsch has not forgotten that his characters are well-bred.

The cast throughout is capable, as the Lubitsch casts invariably are. That loveliest actress of our screen, Irene Rich, contributes a Mrs. Erlynne that makes us feel at every turn what a fine lady is this, and how unconscionable was the smugness of the British society that tried to throw her out. If Mr. Lubitsch was interested in the Wildian attack on the snobbery of the swells, he has pointed it mainly through Miss Rich's Mrs. Erlynne and the connotations to be drawn from the attitude of the characters as they are reflected from her, and at all times cinegraphically, for the Wildian dialogue of the play is avoided in the titles, which are scant and to the point, and not fillips to, but accessories of, the action.

"Lady Windermere's Fan" is directed by Ernst Lubitsch and photographed by Charles van Enger.

The cast: Lord Darlington, Ronald Colman; Mrs. Erlynne, Irene Rich; Lady Windermere, May McAvoy; Lord Windermere, Bert Lytell; Lord Augustus, Edward Martindel; Duchesses, Helen Dunbar, Carrie Daumery, Billie Bennett. —National Board of Review Magazine.

You have read the Serial in The Examiner — Now see the Picture—

The WIFE WHO WASN'T WANTED

—with—

IRENE RICH

HUNTLY GORDON

Also Helen and Warren Series

A WOMAN OF LETTERS

Fox News Reel — Showing

A TRIP TO RED LAKE

The New Canadian Gold Field, etc.

AT THE REGENT

POLITICS, SOCIETY AND FAMILY LIFE.

"The Wife Who Wasn't Wanted" Promises Exciting Entertainment.

A mother who crucified herself on the cross of scandal so that her son might escape imprisonment; a wife who gave herself so generously that the world misjudged and her husband lost faith in her; an intense rushing maelstrom of incidents brought about by love, deceit and relentless justice.

This is what the Regent Theatre promises to-day when "The Wife who Wasn't Wanted" will start a run of 3 days. This new picture is a Warner Bros. Classic of the Screen, featuring Irene Rich in the title role. A powerful cast includes Huntly Gordon, John Harron, Gayne Whitman, June Marlowe, Don Alvarado, Edward Piel, George Kuwa, Jimmie, Quinn, Wilfrid Lucas, Gertrude Astor, Elinor Fair and George Pierce.

The picture is an adaptation of Gertrude Wentworth James novel of politics, society and the family of an ambitious District Attorney, who is faced with the problem of prosecuting his own son on a charge of killing a woman while speeding in an automobile.

The adaptation was made by Bess Meredyth, who after writing the script for "Ben Hur," was signed by Warner Bros. under a long term contract. This is her first scenario for the Warners and it is said to be one of the best of the year. James Flood was the director.

MUSICAL RECITAL.

OMEMEE, May 17.—On Tuesday evening, a number of the pupils of Miss Isobel McKee, A.T.C.M., of Peterborough, held a Studio Recital at the home of Mrs. P. Parsons. The following numbers were given:—

Etude, Op. 599, No. 65 (Czerny); L'Avalanche (Heller)—Daisy Duguid.

Daisy—Jean Parsons.

Slow and Sure; Mountain Gnome (Slater)—Audrey Weir.

Doll's Dream (Oesten)—Margaret Wass.

Woodland Reverie—Emily Mitchell.

Valsette (Kirckner)—Jane Earle.

Humoreske (Dvorak)—M. Dickson

Dance of the Sprites (Morrison)—Ethel Stephenson.

Following the recital, a recitation on "Mozart" was given by Jean Parsons. This was followed by a paper on the "Life of Mozart"; Misses McKee, Jane Earle, Marion Dickson, Daisy Duguid, Audrey Weir all contributing towards same.

A public recital is planned to be held early in June.

BILL'S DIAMOND GONE.

GREELEY, Col., May 17.—The famous Cody diamond, said to have been given to Col. William F. Cody (Buffalo Bill) by a European monarch, has disappeared. The setting, which held a six-and-one-half-karat diamond, has been found to hold nothing but a piece of glass.

FEET MADE FIT!

(New Method—Not Chiropody)

WILLIAM ANDREW SETTLE

Osteopath

124 Hunter Street. Telephone 649.

ALL DISEASES TREATED

LOCALS

DR. T. P. McCULLOUGH,

Eye, Ear, Nose and Throat Specialist, 166 Brock St. 'Phone 36W. dtf.

NOTICE.

Lawn Mowers sharpened. Called for and delivered. Price $1. G. Walter Greene Co., Ltd. 'Phone 92. 3d-116-1542.

LADIES AUXILIARY G.W.V.A.

Please meet at St. John's church at 2 o'clock Tuesday to attend the funeral of the late Col. J. Mills. 1d-116-1579.

WOOD SPECIAL, CUT SHORT.

Dry oak hard. slabs, $5.00 half cord. Heavy mixed slabs, $3.75 half cord. DINSDALE'S, 'phone 153. 26d-134-1514.

LE MUR PERMANENT WAVING.

Lewis will give a special rate of $12.50 for one week, commencing May 17. Expert service. Also finger waving. 167 Hunter street. 'Phone 228W. 3d-117-1562.

DO YOU NEED AN ACCOUNTANT?

If you want your books audited or adjusted; if not satisfied with your book-keeping system; if you want your income tax return prepared for this or other years, or want some dispute adjusted.—H. K. Middleton. 'Phone 1353. Office, 272 Charlotte Street. dtf

RUMMAGE SALE

The C.W.A. of St. John's Church will hold a Rummage Sale on Wednesday, May 19th, at 173½ Simcoe Street. Doors open at 9 a.m. Any person having clothes or other saleable articles, please have them ready Tuesday afternoon. Phone 221W or 1446W, and they will be called for. 2d, 116, 1558

DON'T MISS SEEING

The play entitled "Our Boys," which will be given in the basement of Park St. Baptist Church, Thursday, May 20th, at 8 p.m. Admission 25c. Remember the date. 3d-14-17-18

ASSEMBLY HALL

Owing to Evangelit F. G. Watson being called to Toronto for a funeral, there will be no meeting on Monday night, but D.V., there will be meetings on Tuesday, Wednesday and Thursday, at 8 p.m. All are heartily invited. 1d, 116, 1571

AT PICTON.

Victoria Day Races in Picton: Monday, May 24th. The Committee are planning for a Grand Entertainment of Races, Baseball and Sports. Grand Dance in the Armories at Night. The roads are in excellent condition for motoring. Come and bring your friends. 2d-17,20-2515

SONS OF ENGLAND.

A special meeting of Lansdowne Lodge will be held to-night, May 17th, at 8 p.m. Worthy Supreme Treasurer Bro. E. Green of Toronto, will pay an official visit to the Lodge. All members are urged to attend if possible. S. M. Ward, Pres. 1d1161574

GRENFELL MISSION BALE

The usual Spring bale will be sent to the Labrador by the local branch of the Grenfell Mission. Any donations of clothing, groceries and hospital supplies will be gratefully received and can be sent to Grafton Co.& Store, where the bale is to be packed. The committee urgently request that contributions be sent in immediately, as they desire to pack the bale at the end of May. Any one having things they cannot deliver will kindly notify Mrs. G. A. Wood; telephone 1W. 2d, 117, 2644

Y.W.C.A. SWIMMING SCHEDULE FOR THIS WEEK.

Business Girls' Classes for beginners, intermediate and advanced pupils will be held on Tuesday and Friday evenings this week, 6.30 and 7 p.m. for beginners, 7.30 p.m. for intermediate and advanced.

Ladies' Elementary Class—Tuesday and Friday, 10 and 10.30 a.m.

Ladies' Advanced Class—Tuesday and Friday, 11 a.m.

Ladies' Life-Saving Class—Thursday, 10 a.m.

Babies' Classes — Tuesday and Friday, 4 p.m.

Junior Classes—Tuesday and Friday, 4.30 p.m.

Senior School Girls—Tuesday, 5.30, and Wednesday, 4.30 p.m.

Junior Boys—Wednesday, 5 p.m.

Senior Life-Saving — Wednesday, 7 p.m.

Junior Life-Saving — Friday, 5 p.m

Plunge Schedule.

Monday—2 to 6.

Tuesday—2 to 4 and 8.30 to 9.30.

Wednesday—10 to 12, 2 to 4, and 8.30 to 9.30.

Thursday—2 to 6 and 7 to 9.30.

Friday—2 to 4 and 8.30 to 9.30.

The regular schedule has been changed for this week because of the swimming exhibition to-night and the holiday week-end.

Other Attractions.

Wednesday evening the ladies, Tuesday morning and Thursday evening gymnasium classes are holding a Masquerade Party. Each member is invited to come and bring a friend.

The T.M.T.M. Club will meet on Wednesday, 4.30, for a hike for flowers.

The C.O.S. Club will meet Thursday, 4.30, for a camp picnic.

The Everbright and Sunshine Clubs will meet Saturday, 2 p.m. for games. 1d-116-1584

CAR WASHING
by Experts
FONTAINE'S
188 Hunter St. - Phone 1055
2d-116-2617

A new offering in
COMMUNITY PLATE

"MAGNIFICENT" is the word to best describe this adequate "Set for Six" in Community's latest design—the *Hampton Court*.

The 32 most useful pieces of correct table service. And along with the new *DeLuxe Stainless Knives* are included a full dozen of the always-useful Teaspoons.

The gorgeous blue and gold Buffet Tray is *free*.

WARNE BROS.
Diamond Hall
PHONE 883

CARD OF THANKS.

Mrs. J. F. Ecobichon and family wish to thank their many friends and neighbours for kindness shown and also for the floral tributes during their recent bereavement in the death of their beloved husband and father.

ALL SAINTS' CHURCH

Monday—6.30, A.Y.P.A. banquet.

Tuesday—7.30, Combined meeting of W. A. branches to receive reports of Diocesan annual meetings. 8:15—Executive committee.

Wednesday—8.00, Sunday school teachers' business meeting.

Friday—6:00, Wolf Cubs; 7:30, Boy Scouts; 8:00, Teen-age girls musical play.

A BIG MUSICAL EVENT

On Wednesday evening, May 19, 1926, the Peterborough Male Voice Choir will broadcast their concert from St. Paul's Church. This choir is reckoned to be one of the finest in the Dominion. Like all other premier musical organizations of distinction, the Peterborough Male Voice Choir will use two Heintzman & Co. Upright Grand Pianos at this concert. 3d, 118

WEDDING BELLS.

McDOUGALL—MILLER.

At St. James' parsonage on Saturday evening the marriage took place of Gordon Ira McDougall, Sherbrook St., and Mabel M. Miller, daughter of Mr. and Mrs. Thomas Miller, Maude street. The ceremony was performed by the Rev. J. D. Richardson, minister of St. James' church. The young couple will reside in the city.

DAVIS—NORTHEY

A pretty spring wedding took place at the Parsonage of Lakefield, on Saturday, April 24th, at eleven o'clock, when Emma P. Northey, youngest daughter of Mr. and Mrs. William Northey, of Burleigh, became the bride of Wesley Davis, eldest son of Mr. and Mrs. George Davis, Young's Point. The ceremony was performed by Rev. S. A. Kemp.

The bride wore a blue canton crepe dress, with hat to match and black satin shoes and stockings. Her coat was in sand and green.

The groom's gift to the bride was a silver butter dish.

On the following Wednesday, April 28, a reception was held at the home of the bride's parents, where some eighty intimate friends were present. Many splendid gifts and money were received by the young couple. An enjoyable evening was spent with dancing, and supper was served at midnight.

Mr. and Mrs. Davis left the following morning for their home in Young's Point, the bride travelling in a suit of brown satin.

OBITUARY.

ALBERT WILLIAMS.

Died in Peterborough on Monday, Albert Williams, of 190 Auburn street. The funeral will be private and interment in Little Lake cemetery.

PATRICK KANE.

The death occurred on Sunday morning of Patrick Kane, after a very short illness. Mr. Kane has been a resident of this city for years and was one of the first employees of the local C.G.E. plant.

He leaves to mourn his loss a sorrowing wife, two sons, James and Dennis, and one daughter, Mrs. Philip Heffernan, of this city, and one sister, Mrs. Patrick Heenan.

The funeral will take place tomorrow at 9.00 o'clock from the home of his son-in-law, Philip Heffernan, 472 Charlotte street, to St. Peter's church and cemetery.

J. F. ECOBICHON.

The largely attended funeral of the late John Francis Ecobichon, who passed away suddenly Tuesday, May 11th, at his residence 703 Aylmer street, took place on Friday afternoon, to the Little Cemetery.

He had been in ill-health for some time but the end was little expected, and was a great shock to everybody.

The deceased, who was in his 55th year, had resided in Peterboro for 21 years, coming here from Jersey, Eng. He was very widely known, honored and loved by all. He was a sergeant of No. 6 Company 57th Regt., for a number of years, and was amongst the first to offer his services to the Mother Country in 1914. Owing to the age limit he was unable to don the khaki until the organization of the 93rd Battalion, with which unit he and two sons went overseas. Mr. Ecobichon was returned to Canada in 1918 after a severe injury to his foot while in training in England.

Mr. Ecobichon was employed as a miller at the Peterboro Cereal Company, where he worked for 15 years, and was held in very high esteem amongst his fellow workmen.

He was laid to rest by his brother Masons of Peterboro Lodge A. F. and A. M., of which he had been a member for a number of years.

The pall bearers were Messrs. H. Rush, W. A. Logan, A. Gibson, R. J. Devey, James Abraham and S. Whatley, being a few of his closest friends.

JUDGE W. G. FISHER.

ORANGEVILLE, May 19. — (Canadian Press.)—Walter George Fisher, Judge of Dufferin conuty, died yesterday in his 62nd year. Saturday afternoon he spent playing golf and arose yesterday feeling fine. Turning from the dinner table he collapsed and died shortly afterward. Acute indigestion was the cause.

IN MEMORIAM.

In loving memory of my dear husband, Edward F. Airriess, who died 17th May, 1920:

Dear one you are not forgotten
Tho' on earth you are no more,
Still in memory you are with me
As you always were before.

—Sadly Missed By His loving Wife and Children.

IN MEMORIAM.

HERRON.—In loving memory of my dear husband, James Edward Herron, who was drowned May 17th, 1925.

"One tiny year, some might say,
But it is ages since God called Dad away.
A wonderful pal, yes, your kind are few,
So loving and kind, gentle and true.
Every night, dear, we see your sweet face,
Your spot in our hearts no one can replace,
Our lips cannot speak how we loved him,
Our hearts cannot tell what to say;
God alone knows how we miss him
As we journey along life's way.
Lone are the tasks and sad the hours,
Since your dear form is gone,
But, Oh! a far brighter home than ours
In heaven is now thine own.

A loving husband, kind and true.
Was my gift from God when He gave me you.
But I forgot His was the right to claim,
To retake the gift of my youth, so I pine in vain,
But when the pain is great and hard to bear,
I turn to my garden of memory fair
And think of a love that was lasting — and great,
And it gives me the strength to be patient and wait
Till the power of death no longer can sever
The tie that God made when He joined us together."

—Sadly missed by his Loving Wife and Children.

A car travelling 30 miles an hour goes 22 feet in half a second.

UTILITIES COMMISSIONREPORT

ENGINEER'S REPORT ON THE ACTIVITIES OF THE WATERWORKS AND ELECTRIC DEPARTMENTS FOR THE MONTH OF APRIL

WATERWORKS DEPARTMENT—

Pump House and Dam

The ice is all gone from the river and the annual spring freshet is now in progress. There is about fifteen times the normal flow of water over the dam at this time.

A large number of the stop-logs are getting rotted at the ends and we will soon have to purchase some new ones. The deck of the dam is also in bad repair in spots and we should consider some repairs to it this summer.

Filter Plant

The usual painting is being done and the sedimentation basins have been cleaned out.

We started the use of Alum on April 1, with a dose of 1.3 grains per gallon. The raw water has considerable color, being the greatest since the plant was put in operation. However, no difficulty has been experienced in properly filtering the water.

Pumpage

The pumpage for April was the lowest on record and the comparative figures are as follows:

	1926	1925	1924
January	2,310,000	2,832,000	2,699,000
February	2,263,500	2,732,000	2,705,000
March	2,246,000	2,650,000	2,557,000
April	2,165,000	2,534,000	2,460,000

All above in gallons per 24 hours.

During 1925 a total of 30 million gallons of water was used by those consumers which had meters on their services. The bulk of this was for the factories of the city, which was about 21 per cent of the total yearly pumpage. Attached is a table giving the total amount of water used by each consumer.

Distribution System

If the city council decides to pave Rubidge and Reid Streets, it will be necessary for us to relay a number of services on these streets. We will also have to build valve chambers on these streets to replace some wooden ones and also on valves that have no chambers at present.

We have not much work in prospect in this department this spring and our staff is at a minimum. We are fortunately able to take care of our regular men in work for the Electric Department, and are thus able to have them on hand for emergencies.

ELECTRIC DEPARTMENT—

Meters

About 500 meters have been changed for routine inspection. We have about 300 yet to do. The large number of connection and reconnection orders that have come to hand lately have slowed up the meter changing, but they are slackening off now.

Mr. Welch has made a visit to the plant of the Lincoln Meter Company, in accordance with your instructions, and has gained considerable knowledge of their electric meters.

The portable duplex graphic meter has been set in the following factories in addition to those reported in March: Ontario Marble Company, De Laval Company (two factories), Raybestos Company. We have also installed it in two circuits in the substation.

Reconstruction

We made a start on this work but had to drop it on accounts of several large jobs to be done elsewhere. It appears that the most economical way to handle this work would be to place a large enough gang on it and leave them there until it is finished. These continual interruptions are costly.

We have completed the power connection for the new Trent Canal shops, and also the changing of the poles at Charlotte and Water Streets.

Plans

We now have a draftsman busy completing the plans for the system.

Street Lighting

We have completed a report on a street lighting scheme for the main part of the city. The chairman of the Fire, Water and Light Committee of the city council was consulted while this was being made.

Magnetite Arc Lamp Changes

We have made a start at this work and hope to have it finished by the first of June.

Inspection of Commercial Loads

We have made about 350 inspections to date and the net increase in load is 2,139 watts. We are over half done this work.

Substation

During the month, on a Sunday, we shut off all the power coming over the 44,000-volt line and thoroughly cleaned up the building. In the meantime we were served through the Hydraulic Tie Line.

System Loads

The monthly peaks are as follows:

	February		March		April	
	1925	1926	1925	1926	1925	1926
Peak H.P.	5174.3	4593.8	5005.3	4675.6	4706.4	4436
Date	4th	25th	27th	23rd	1st	28th
Time	8.20	11.16	11.40	16.10	9.45	11.35
K.W. Hours Daily	50,100	46,521	48,419	44,606	41,284	39,260
Load Factor, Per Cent	54.0	58.7	54.0	53.2	50.6	51.2

The peak load continues to fall off but our load factor is better, showing that we are making better use of the power we are paying for.

Yours respectfully,
R. L. DOBBIN, Engineer.

April 28, 1926.

Metered Water Consumers

Cubic Feet Used in 1925:

Canadian General Electric Company	9,131,000	
Canadian National Railway	3,637,000	
Canadian Pacific Railway	2,122,000	
The Brinton Carpet Company	1,071,000	
The Western Clock Company	616,000	
Auburn Mills	219,000	
Ontario Marble Company	60,000	
Gas Works	158,000	
Quaker Oats Company	502,000	
Peterborough Canoe Company	124,000	
Fanning's Laundry	194,000	
Canadian Packing Company	961,000	
Nashua Paper Company	918,000	
Parker's Dye Works	684,000	
Peterborough Lock Company	676,000	
Peterborough Milk Products	635,000	
Canadian Woolens	1,574,000	
Canadian Raybestos Company	500,000	
Colonial Weaving Company	17,000	
Aladdin Company	50,000	
Henry Hope Company	26,000	
The De Laval Company	2,508,000	
Other Industries	820,000	
		27,203,000
Hotels	662,000	
Hospitals	918,000	
Theatres	116,000	
Liveries, Garages, Service Stations	184,000	
Others	1,610,000	
		3,490,000
		30,693,000

Water used through meters equals 21 per cent of total pumpage.

STANDARDIZATION IN EDUCATION IS CONDEMNED

All Right For Motor Cars But Not For Human Beings.

ROTARY IS TOLD.

Prof. Machen, of Princeton, Speaker at To-day's Luncheon.

"Hard-headed business men and politicians recognize that this world needs religion," declared Professor J. Gresham Machen, D.D., of Princeton Theological Seminary, in a most scholarly address before the local Rotary club today on the subject of the relationship between Christianity and the national problems of today.

Professor Machen who was introduced by Mr. James Dutton remarked that there was a school of thought which believed that before edaling with the problems of another world we should first set this world in order. It was possible, he said, to sympathize with those who held these views but nevertheless he could not admit that they were right. Christianity must first concern itself with the higher things and in so doing the problems of this world would be solved but if Christianity were to be used only to accomplish this end not only would these benefits fail to materialize but Christianity itself would be lost. The speaker strongly condemned the use of religion meerly to bring about the solving of the world's problems, as it was being used in his country in an attempt to Americanize immigrants with a club in one hand and the Bible in the other. Strong, too, was his criticism of religion in the schools and of methods which were based upon the idea that education should be standardized. "Standardization is an excellent thing in the turning out of Ford cars," declared Professor Machen, "but not in the education of human beings." He condemned the idea that the state alone was responsible for the education of children and that parents had no responsibility or right along this line. "Hand the children over to the bureaucrats," he said, "and you might as well hand over everything else."

Rotarian Dr. M. A. Morrison moved a vote of thanks to the speaker and it was tendered in the usual Rotary style.

There was a very large attendance at today's meeting which was presided over by President C. H. Rogers. Rotarian Doug. Fletcher acted as song leader.

"Y" SWIMMING PARTY.

Children of Junior Classes Have Merry Time in Pool.

The Junior pupils of the Gymnasium at the Y.W.C.A., held a very jolly swimming party at the "Y" pool on Saturday morning, followed by service of refreshments in the Domestic Science room. About seventy-five of the members of the Junior classes were present, and had a merry time in the pool, with a number of special races and stunts. A special babies' race, which excited much interest was won by Meryl Smith, Maudie Heron, Evelyn Hill and Ruth McNeely.

Sadie Levine won the diving competition and the Open Style race, Margaret Dunlop was first in swimming under water, and little Ross Latimer won the boys' race.

IN POLICE COURT

Two drunks composed the entire docket at the police court this morning. Both were first offenders and were allowed to go on paying a fine of $10 and costs.

LATE WANT ADS.

TO RENT—FURNISHED COTTAGE on Chemong Lake for season; Louis Fowler, also lots for sale; R. R. No. 4 Peterborough. 6d-121-2684

KILLED IN SUDAN.

Captain Travers Williams-Taylor, only son of Sir Frederick and Lady Williams-Taylor, who was killed while hunting in the Sudan.

CORSAN HAS TAUGHT THOUSANDS TO SWIM

Has Given Instructions in Many Lands—Has Tried Channel Swim.

George H. Corsan, the internationally known swimming instructor, and himself one of the greatest natators in the world, who is teaching swimming at the local Y.W.C.A., stated to the Examiner this afternoon that during his 15 years as a swimming instructor he has taught the art of swimming to over 100,000 men, women and children. In that time he has been instructor in many countries in Europe as well as in the United States. He was a contender in the English Channel swim in 1922. On that occasion Mr. Corsan was in the water 18 hours and was within three miles of the English coast when forced to succumb to the strong tide and the extremely cold water. His feat was remarkable, nevertheless, as only three or four of the hundreds who have tried the channel swim have succeeded in the long, tedious battle against the tide and the cold, as well as other elements they were called upon to face. This evening Corsan will give in the Y.W.C.A. pool an exhibition of about two dozen methods of swimming. Lifesaving and various other stunts will be demonstrated, including swimming with hands and feed tied by rope, smoking under water and the Houdini sack stunt where he is tied in a sack and thrown into the pool, where he makes himself free.

BIRTH

MATTHEWS.—To Mr. and Mrs. Leonard Matthews, at Nicholls Hospital, a son.

At Nicholls Hospital, on Thursday, May 13th, 1926, to Mr. and Mrs. Edward G. Ide, 49 Alfred street, a son.

Fresh Creamery BUTTER lb. 33c
Bowles CASH & CARRY GROCERY
60 Hunter St. E. 168 Charlotte

The 25c CARTAGE
Why Pay More? We Move Anything to Any Part of the City. Local and Long Distance Moving. We Have Special Rates.
Three Trucks. No Delay
DAY OR NIGHT
CARTER & AUSTIN
Phones 2392 - 2414
6d-11,12,14,17,19,21-1493

Holiday
Reduction Sale

BIG BARGAINS in USED CARS, TIRES, ACCESSORIES, etc., for the HOLIDAY.

29 x 4.40 Cord Balloon, each	$14.00
30 x 3½ Cord Tire, each	9.25
30 x 3½ Tubes, each	1.90
Exide Batteries for all makes of cars, each	12.25
50 Spark Plugs (only), each	.30
Hassler Shock Absorbers (installed)	16.00
Tire Pumps, each	1.65
Dash Lamps, each	.60

A REAL CHANCE to prepare for PLEASURE on MAY 24th. SALE on ALL this week.

34 SPLENDID Used Cars in LOVELY condition to choose from. 34

COUPES - SEDANS - TOURINGS - ROADSTERS

A RARE OPPORTUNITY to OWN a GOOD Car.

Duffus Motor Sales

SANITARY ICE SUPPLY.
ICE
PHONE 147.
TICKETS or CONTRACT
If we know you want Ice DON'T WORRY—our driver will be there!

STEAMER BURNED.

Charles Horn Destroyed in Lake Ontario—Crew is Saved.

OGDENSBURG, May 17 (Canadian Press).—Reports reaching here last night from Cape Vincent said that the steamer Charles Horn was burned and sunk off Peter's Point in Lake Ontario yesterday. The crew of seventeen men was picked up by a passing steamer and landed at Cape Vincent. The Charles Horn is owned by the Horn Lumber Company of Chicago.

AROUND THE CITY.

Drs. J. J. Craig, A. A. Cameron and E. M. Croagin will be in attendance at the Ontario Dental Convention in Toronto from Monday until Friday.

The East City Juniors and the Rotary Juveniles will practice tomorrow night in the Sacred Heart Grounds at 6 o'clock. Everybody requested to be present.

The fire department received one call over the week-end. This was to a house on 338 Rubidge Street at 1.08 p.m. on Saturday. The fire was caused by defective wiring.

The employment bureau reports for the week ending May 15: placements 32, new applicants 29, number on the list, 93.

BORN

HUGHES—On Saturay, May 15, to Mr. and Mrs. J. K. Hughes, at Nicholls Hospital, a daughter, Beverley.

TAXI
Call 396 for Wedding, Funeral and Country Driving. All train orders promptly attended to. 7 passenger Hudson Sedan cars.
H. HOWELL
6d-121-2675

W. GORDON HALL
Electrical Contractor
Wiring and Repair Work.
Vacuum to rent - Phone 1403w

MARCELLING
Phone 2074w
MRS. E. M. BARRIE
m-w-f-1152

CITY TAXI 25c
Up-to-date Sedan Cars. Day or night service.
PHONE 2240
BRYDEN WEESE, Mgr.
26d-117-1153.

THE JEAN RIDDICK YARN SHOP
shows an unusually large stock of Yarns, Hosiery, Underwear, Etc. Come and see us and save money.
WE SELL FOR LESS!

BRAKE INSPECTION—YOUR PROTECTION
GILLESPIE GARAGE

CHIROPRACTOR
M. C. GOODWIN
CD, Ph. C.
Palmer Graduate
166 Barrie Building.
Lady Attendant Phone 421
Hours 10-12 a.m., 2-4 and 7-9 p.m.
Office closed Tuesday evening, also Thursday afternoon and evening.

GIRLS! CAN YOU SWIM
NOW IS THE TIME TO TAKE LESSONS
Y.W.C.A. Pool — Heated, Ventilated, Attractive in Every way.
REGISTER NOW. PHONE 223
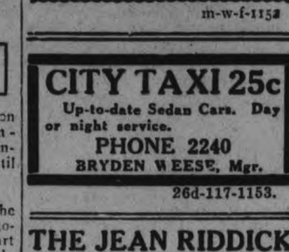

FALLEN ARCHES
PAINFUL NAILS SPRAINS CORNS
ALL TYPES FOOT TROUBLE SUCCESSFULLY TREATED
Braces, Arch Plates, mechanical corrective equipment made to suit the individual requirements.
ELECTRICAL MASSAGE, MANIPULATION, HEAT TREATMENT FOR WEAK FEET AND FALLEN ARCHES
NORMAN D. FOOTE
CHIROPODIST D.S.C. FOOT SPECIALIST
(Chicago Graduate)
Office: 107 Barrie Bldg. Hours: 9.30-5.30.
Phone 1730W; Res. 1449J. - Evenings by appointment.
May-5,7,11,13,15,17,19,21,25,27,29-June 1

"It's confidence that does it."
GARDEN TIME

BEDDING PLANTS

Asters—Mixed and Heart of France, Pink, Rose, White, Purple, Lavender, box..... 20c
Phlox, Petunias, Snapdragons, Marigolds, Stocks Verbenas, Scabiosa, Pansies, box..... 20c
Tomatoes, Cauliflower, Cabbage, box.... 20c
Celery, large box..... 50c
Orders taken for Perennials of All Kinds

SEEDS

Shady Nook Lawn Seed, lb..... 70c
English Mulitpliers, 3lb. 25c
Dutch Sets.....2 lb. 35c
Beets, Carrots, Lettuce, Radish, Vegetable Marrow, Cucumber, Onion, Parsnip, Tall and Dwarf Nasturtium, in bulk, by oz.
Golden Bantam Corn, Wax Beans, Kentucky Wonder Bean, American Wonder and Stratagem Peas, by the pound.
All other Flower and Vegetable Seeds in Packets.

PORTER S. WHITE CO.
Red and White Front Store,
334 GEORGE STREET Phones 1960—1961

"Lady Windermere's Fan"
At the CAPITOL TO-DAY

The Evening Examiner

PROBABILITIES.
Moderate northwesterly winds, fair and cooler to-day. Wednesday, rain before night.

VOL. LVII., No. 116 PETERBOROUGH, TUESDAY, MAY 18, 1926 PRICE THREE CENTS

RYE'S PAVILION WILL OPEN FOR THE SEASON, on FRIDAY, MAY 21

There will be a Dance
Friday - - - May 21
Monday - - - May 24
Friday - - - May 28
and every Tuesday and Friday thereafter.

DANCING 9 TO 12
Clean, airy Pavilion—Excellent Floor. Good Music by
CHAS. SEDGWICK'S ORCHESTRA
Conveyances arranged for at 11 and 12 p.m.

PREMIER AND OPPOSITION LEADER ARE PAIRED AND WILL NOT VOTE ON BUDGET IN THE HOUSE TO-NIGHT

Illness of Rt. Hon. Mr. Meighen Cause of Unique Situation.

PREMIER TO SPEAK.

Will Be Followed By Hon. R. B. Bennett During Debate To-day.

OTTAWA, May 18 (Canadian Press)—Premier W. L. Mackenzie King and the Right Hon. Arthur Meighen, Conservative leader, will not participate in the vote on the budget in the house tonight. This unique situation will materialize as the result of an agreement entered into whereby the leaders are being paired, owing the indisposition of Mr. Meighen. The Prime Minster is expected to open his speech on the budget this afternoon but the Conservative chieftain, who is confined to his home, will be unable to address the house. The Hon. R. B. Bennett, former minister of justice in the Meighen administration ,will likely follow the Premier from the Conservative benches. The vote will likely take place late tonight.

WHEAT SEEDING IN CENTRAL ALBERTA

Practically Completed Under Favorable Conditions in District.

EDMONTON, May 18.—(Canadian Press).—Wheat seeding has been practically completed over the greater part of Central Alberta under the most favorable conditions, according to information supplied by over 80 special correspondents of the Edmonton Journal.

COTTONS SHOW NORMAL TRADE

Canadian Cottons, Limited, Report Increased Sales Last Year.

PRICE WAR ON

MONTREAL, Que., May 18 (Canadian Press). — A return to more normal volume of business is indicated in the annual financial report of Canadian Cottons, Limited, for the year ending March 31, 1926. Sales amounted to $9,606,641, as compared with $8,549,897 in the preceding twelve months. These sales practically correspond with those of the year 1923-24.

The profits realized from these sales, together with income from investments, resulted in a showing of nearly 9 per cent. on the $2,715,500 of common stock outstanding, after deducting interest charges and dividends on the preferred stock. This compares with 8.08 per cent. in the preceding year and 10.31 per cent. in 1923-24.

Total surplus now stands at $2,709,793.

Cotton Price War.

In his remarks to shareholders, President Charles R. Hormer states in part:

"It is difficult to forecast the year 1926-27. Raw cotton is low in price, but goods in both England and the United States are selling below the parity of cotton. In the Southern States this is particularly so at the present time. The desire for business appears to have precipitated a price war, which is causing great concern for the mills involved.

"Unfortunately your company has to meet these cut prices or cease operations, the latter course being quite as serious as the selling of goods at or below cost.

Apply Dumping Clause.

"The Canadian dumping clause of the tariff ought to operate in cases of this nature, but under existing regulations little is being done to assess a proper valuation for Customs duties on such goods.

"For the present there appears little likelihood of your mills being able to operate full time.

"A hopeful phase of the situation is that stocks throughout the country are low, and if business confidence can be maintained, we believe that the year before us may be made as successful as the year which has just closed."

Three tons of German brown coal would be required to give the same amount of heat as one ton of good American anthracite.

Quality of Liquor Cause Of High U.S. Death Rate

ATLANTIC CITY, N.J., May 18 (United Press). — The quality of Americans' liquor and the sped with which fat and paunchy Americans put it away is responsible for an alarming mortality among men of the United States between the ages of 25 and 45.

This is the theory of Dr. Thomas M. Joslin, the English surgeon, attending the National Health Congress here.

The typical American accustomed to good living is not the "Collar ad Adonis," to be observed on any billboard, but a flabby-faced individual with telltale "bolloon duets" under his eyes, which speak of acid presence, he said.

Blood Of Saint Dissolves Naples Hails It As a Miracle

NAPLES, May 18 (United Press).—Extra editions of newspapers appeared on the streets and the populace of this city rejoiced tumultously on Monday when the blood of St. Januarius dissolved unexpectedly during a visit of Crown Prince Humbert to Naples.

The congealed blood of the saint is kept in a small phial in the St. Januarius Chapel. It usually dissolves in May and September. The fact that it dissolved on Monday, while the city was celebrating the Crown Prince's visit, caused the people to hail the Royal heir as responsible for a miracle.

LAVOIE FIRM FOR HASTINGS

Citizens of Village Asked to Subscribe $10,000 for Stock.

PART SUBSRIBED

(By a Staff Reporter).

HASTINGS, May 18.—The Lavoie Knitting Company of Peterborough is negotiating with the Village Council for the transfer of its plant to Hastings, and there is every prospect that the change will be made as the village seems disposed to meet all the conditions. The company asks that the village residents take stock in the industry to the amount of $10,000, and of this nearly $7,000 has already been subscribed by some of the leading business men.

P. M. Howard has a brick building near the bridge which he offers to sell to the company for a factory, agreeing to take stock for part of the purchase price. An architect will come here from Peterborough to look over the building, and if it is suitable for factory purposes it is understood that the deal will be made. The company once it is established here, will give employment to 35 hands. The proposition which it submits has been very favorably received here, as the company has work up its present industry from a small beginning by its own exertions and enterprise, and without any considerable municipal aid.

Bobcaygeon and Omemee have both offered the company inducements to locate there, but Hastings appears to be the favorite.

TEXTILES EARN MORE DIVIDEND

Dominion Textile Company Report Increased Profit Last Year.

STRONG POSITION

MONTREAL, Que., May 18.—(Canadian Press).—The annual report of the Dominion Textile Company Limited for the fiscal year ended March 31, 1926, shows earnings equivalent to $6.48 on the outstanding common stock of the company as compared with $5.22 for the previous year and $4.13 in 1924.

Manufacturing profits for the year were $1,707,344 as compared with $1,684,908 for the preceding year. Interest on investments amounted to $197,965 as compared with $263,759, bringing total income to $1,905,307. From this the followings deductions: bond interest $310,320, preferred dividends $135,842. This leaves applicable to the 225,000 shares of no par value common stock the sum of $1,549,145, which is equal to $6.48.

In the balance sheet, current assets are $10,526,860 and current liabilities $1,342, 490 revealing a working capital position of $9,184,370; which compares with $8,508,225 one year ago.

C.P.R. EARNINGS UP.

MONTREAL, Que., May 18.—(Canadian Press).—Canadian Pacific Railway earnings for week ending May 14, $3,474,000, increase $683,000.

He who hunts for flowers will find flowers; he who loves weeds may find weeds. —Beecher.

NICKLE STATES LICENSE FORMS MENTION LIQUOR

Says Word Beer, With or Without "4.4" Does Not Appear.

NO HIGHER FEE.

Government Has No Authority To Amend O.T.A. He Says.

TORONTO, May 18 (Canadian Press). — Attorney-General W. F. Nickle yesterday took exception to statements in a Peterborough despatch regarding the issue of licenses to hotels handling beer.

The despatch claimed that until recently the licenses had read, "For the sale of 4.4 beer," but that the new issue at the same price as last year, simply reads, "For the sale of beer," and contains a clause obligating the licenses to pay a higher fee if called upon to do so at any time during the license year. Licenses in Peterborough district were reported by the despatch to see in this clause the possibility of Premier Ferguson raising the alcoholic strength of beer as was done a year ago.

Mr. Nickle pointed out yesterday that there is no mention of the word "beer" in either the old or the new issue of permits. Nor do the figures 4.4 appear on the old license forms. "Liquor" is the word used in both the old and new forms, and each permit carries the explanation that the word "liquor" means "all drinks and drinkable liquors which are non-intoxicating and which contain not less than one-half or one per cent. by volume at 60 degrees fahrenheit of absolute alcohol."

A study of the new permits fails to reveal any clause which obtains the licensee to pay a higher fee if called upon to do so.

In regard to the despatch's suggestion "that Premier Ferguson is about to use the power given his Cabinet by the Legislature to amend the Ontario Temperance Act at discretion," Mr. Nickle stated that the Government had no authority to do any such thing."

SCORES OF FOREST FIRES IN MANITOBA

Rangers All Engaged — No Prospect of Rain.

WINNIPEG, Man., May 18.—(Canadian Press).— Manitoba is facing one of the worst epidemics of prairie and bush fires experienced within the past ten days. Scores of large and small fires are raging in the province and in several instances huge forest tracts and reserves are menaced. There is no immediate prospect of rain.

Every available ranger has been rushed to the most serious outbreaks by the local branch of the Dominion Forestry Services. Volunteers are also helping to check the progress of the flames.

The areas more seriously endangered are around Lac de Bonnet, Sprague, Fairford, Woodridge and Victoria Beach. In the southeastern part of the province, fires are threatening the valuable pine ridges there.

The majority of the outbreaks are attributed to settlers and farmers burning their land in preparation for plowing.

NOME, Alaska, May 18 (Canadian Press). — Amundsen showed signs of great perturbation yesterday, when he learned an account of the flight of the Norge over the North Pole had been written by Col. Umberto Nobile, pilot of the Norge, and published.

"It is Sweet to get Home"

"It is sweet to get home," were the words used by the late Lieut.-Colonel Mills at the reception tendered him at the Armouries on December 7, 1915, when he returned from overseas. In spite of the unfavorable weather that day a large crowd gathered at the C.P.R. station, and all along George Street were hundreds of people eager to do honor to this citizen who had "done his bit." The 93rd Battalion was drawn up on the station square, and as the train drew into the platform, the 93rd Band swung into the strains "O Canada."

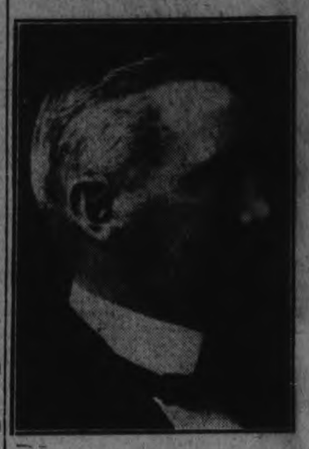

At the Armories a reception was held, an address of welcome was presented to Lieut.-Colonel Mills by Mayor Buller, and other prominent men gave suitable addresses.

The returned officer, in his reply, stressed the need of men to support those at the front, and entered into a vigorous recruiting campaign. He thanked the citizens for the interest they had shown in the boys, mentioning specially the Daughters of the Empire, the Kitchener League, and the girls of the Collegiate Institute.

* * * * *

Today, Lieut.-Colonel Mills again passed down George Street, surrounded by the pomp and display of military ranks, and with other hundreds lining the sidewalks to pay tribute to the passing of the gallant soldier whom they welcomed eleven years ago. It was his last journey, and this time instead of the blaring band and cheering throng there were reversed arms and muffled drums.

Colonel Mills has fought a good fight; he has finished his course. "It is sweet to get home."

Prince Visits Limehouse At 2 O'clock In Morning To Chat With Policemen in the Notorious District

LONDON, May 18 (Canadian Press).—The Prince of Wales has caused a mild sensation in England by doing the unexpected again. It was learned yesterday that he appeared without warning at 2 o'clock on Saturday morning in the Metropolitan Police Station in Limehouse, one of the most notorious and dangerous of London's slum areas. He was accompanied by Detective Inspector Hall. The Prince remained two hours, shook hands with all the policemen, and complimented them on their work.

Another story about the Prince of Wales' strike activities is told by The Graphic. One day early in the strike, the Prince drove a lorry loaded with milk to one of the poorest districts of London. Arrived there, he helped to distribute the milk from house to house.

BUS ROUTING PLAN SOUGHT

Committee To Ask Hydro For Arrangement With Private Buses.

LITTLE PROGRESS.

The special committee appointed by the city council to deal with the 'bus question met last night with the mayor in the chair. The mayor opened the meeting by pointing out some of the many ideas on the transportation subject held by the different residents of the city. The aldermen were not desirous of shutting the private busses off the city streets as these busses are serving parts of the city the Hydro system does not touch. The committee favored an agreement of these two lines whereby they would not run in opposition to each other. Mayor Holloway pointed out that at present the private busses were running in such a schedule to just be at certain places before the hydro busses and in this way take all the cream away from the Hydro. He also showed that it was the central hydro system of Ontario that would be the loser if the hydro commission stopped operating the Peterborough street railway system and Peterborough being the largest power consuming centre in central Ontario the brunt of the loss would naturally fall on her in the increased rates which would likely follow all over the central Ontario system.

At the present condition that the road is in the hydro commission has estimated that it would cost about $125,000 to put the railway in shape. Alderman Phelan stated that he had been going up to Toronto for the past five years interviewing the Hydro Electric Commission and in his estimation very little has been accomplished. He stated that five years ago the commission told them that they did not contemplate putting in a line into east city then last winter after telling the city that they were unable to operate the system they put on the bus system. Some of the aldermen thought that putting on the busses was a way of trying to entice the city to buy the system. It was also stated that the only transportation that the Western Clock company and the DeLaval had ever got was from the private buses.

The mayor then said that the Park street line and the part of the line between the C.G.E. and Byersville were now the property of the city as the commission had forfeited these lines by not operating on these lines for 90 days.

The following resolution was then moved by Alderman Fife and seconded by Alderman MacDonald that the mayor be a committee to Toronto to discuss with the hydro commission what co-operation can be arranged between them and the private buses as to mapipng out routes for each and to submit a suggestion to the commission as to the different routes and take up with them the general situation.

ITALIAN FLOODS BECOME WORSE

Parts of Many Towns and Provinces Are Inundated.

RIVER OVERFLOWS.

ROME, May 18 (Canadian Press). —Flood conditions in Northern Italy became worse during the night. Parts of Pavia, Pauda, Piacenz, and Verona were inundated, while the Po River overflowed within the heart of the industrial section of Turin. Three bodies were recovered from the Adige River in Trent. Near Brescia two workmen were killed by a snow avalanche which came from the heights of Adamello Mountain. Seven comrades were rescued.

Referendum In Australia To Appoint Labor Tribunal

MELBOURNE, Australia, May 18.—(Canadian Press Cable via Reuters).—The Commonwealth government will introduce a bill at the opening of parliament on May 19 which will provide for the taking of a referendum throughout Australia on the question of empowering the government to appoint a tribunal to deal with the questions of hours and work and conditions of employment in the country and also empowering the government to legislate with regard to trade unions and to enact to measures to deal with essential industries in the interests of the whole community. The referendum will probably be taken in August.

Male Voice Choir Concert Is In List Of Five Best

George S. Parlour was in Toronto yesterday making final arrangements in connection with the broadcasting of the Male Voice Choir Concert in St. Paul's church to-morrow night. While in Toronto he was advised by Mr. Hewitt, in charge of the broadcasting for the Toronto Star, that the United Press was sending out to all the newspapers on its list through the United States and Canada information to the effect that the Peterborough Male Voice Choir Concert was included as one of the five best programmes for Wednesday night.

WILLINGDON IS NAMED IN PRESS TO FOLLOW BYNG

Two London Papers Say Former Governor of Bombay Coming

GOVERNOR-GENERAL.

New Canadian Viceroy Has Had Long Political Career.

LONDON, May 18 (Canadian Press).—The Morning Post and the Daily Graphic both announce that Viscount Willingdon will succeed Baron Byng of Vimy as Governor-General of Canada. Viscount Willingdon, who before receiving his title in 1924, was known as Freeman Freeman-Thomas, is a former Governor of Bombay and Madras. He was a member of the House of Commons from 1900 to 1912, and Junior Lord of the Treasury for two years.

MAYOR OF ARVIDA.

New Aluminum City in Quebec Organizes.

QUEBEC, Que., May 18.—(Canadian Press).—Frank E. Deckie has been elected Mayor of the new city of Arvia, the headquarters of the Aluminum Company of Canada in the Saguenay district, and H. Wake, manager of the Company, has been chosen as city manager.

COOK FAVORS ACCEPTING MONEY FROM RUSSIAN MINERS REFUSED BY LABOR HEADS DURING STRIKE

Czarina's Furniture Being Sold By Soviet

MOSCOW, May 18 (United Press).—The bedroom furniture of the late Czarina of Russia will be sold at auction here, with other valuables of the former Royal household.

Fifteen carloads of these goods are en route here from Leningrad. The shipment contains the Imperial bedroom suite, paintings, glassware, gobelin tapestries and carpets.

Some articles of particular value will be exported to Western European markets. The sale is expected to realize several hundred thousand rubles.

HEALTH BOARD ORDERS SEWERS

Several Householders Must Instal Sanitary Conveniences.

ROUTINE BUSINESS.

Business of a routine nature occupied the attention of the members of the Board of Health at their meeting this morning.

It was decided that the Board recommend the City Council to construct a sewer on Clifton Street.

The Medical Officer of Health was ordered to send out several notices to owners of property notifying them that sanitary conveniences be installed. In two cases it was decided that if the sanitary conveniences were not put in within the limit of time allowed, that the premises would have to be closed.

The Board decided to leave the matter of procuring fifteen storm windows for the Queen Mary Hospital in the hands of the chairman for any action he may see fit to take.

It was decided that the secretary write to the different coal dealers in the city requesting tenders for next winter's supply for the Queen Mary Hospital.

The meeting adjourned.

G. N. GORDON SCORES FERGUSON FOR LACKADAISICAL POLICIES

Peterborough Worst Treated Part of Province Regarding Roads.

JUST A MORASS.

Former Minister Will Spend Several Weeks in Provincial Campaign.

Last evening there was a large, enthusiastic meeting of the Women's Liberal Association held in the offices of Gordon & O'Brien. Miss Luella Jobbitt, the president of the association, called the meeting to order and plans were discussed for a picnic this summer and an excursion, besides continuing the extension of the membership scheme which has been on foot during the winter.

Hon. G. N. Gordon addressed the meeting and dealt with the reasons why the Ferguson Government was too alarmed to go to the country in a general election, and was too feeble to announce its Government Control policies in respect to liquor sales.

Mr. Gordon went on to say that the Ontario Government had only a popular majority of five thousand, which he prophesied would be wiped out and the Ferguson Government go to defeat on account of its increased taxation and adding to the Provincial debt.

The speaker said that the Ontario Government had permitted the Provincial highways to be destroyed and ruined, and the roads were in a worse condition than when the Ferguson Government went into power, and yet they were taking more money out of the people for road building than the people were ever taxed before.

Peterborough Slighted.

Mr. Gordon went on to say that Peterborough was the worst treated part of the Province so far as the roads were concerned. The Ontario Government had built concrete roads through hamlets and villages all over the Province, but the largest city between Ottawa and Toronto was nothing but a mud hole and a morass, and it was like travelling through a ploughed field to get any way out of the city.

The former Minister told the audience that he had arranged to spend several weeks in the Provincial campaign, in order to clean up the mess that had been waiting for some years to be dealt with.

The meeting adjourned, to meet at the call of the Executive.

THINK IT OVER.

Canada's wheat crop of 416 million bushels in 1925 was the second largest in her history, and much more than in 1921. Canada is now the world's chief wheat exporter, and holds the key to the food supply of the world. Canada's average wheat yield for 23 years, of 17.8 bushels, heads all countries; the United States being next with 14.1; Argentine, 10.6; Russia, 9.4. Canada's wheat crop value for 1925, of $1,230,500,000, was 235 millions over 1924.

BUFFALO INCREASE.

Necessary To Send 2,000 More To Slave River Preserve.

EDMONTON, Alta., May 18.—(Canadian Press).—Buffalo in the Government Park at Wainwright, Alta., have increased so rapidly in the last year that another consignment of 2,000 young animals will be shipped 700 miles north to the wild buffalo preserve on the Slave River early in June, according to official announcement here.

DON'T FORGET THE DANCE IN HASTINGS ON WEDNESDAY, MAY 19TH — NASIMOK'S ORCHESTRA. 2d118 1602

Offer Will be Discussed on Thursday—Miners' Funds Are Low.

MINE OWNERS MUM

Have Not Indicated Attitude Toward Premier's Plan for Coal Industry.

LONDON, May 18.—(Canadian Press).—The mine owners have not yet indicated whether they are disposed to accept Premier Baldwin's plan for the rehabilitation of the mining industry. Both miners and mine owners are still considering its bearings and discussing details, and probably little will be definitely known before Friday, when the Prime Minister is expected to inform parliament how matters stand.

There is much interest in the offer of the Russian Miners' Congress sitting at Moscow of the money refused by the Trades Union Congress during the general strike to Miners' Federation to assist the wives and families of the British miners. It is not known if this money will be accepted, but A. J. Cook, secretary of the federation, favors acceptance, and the question will be discussed by the delegate conference on Thursday. The miners' federation funds are very low and Secretary Cook's idea is to welcome funds from any source.

Dockers Return Slowly.

There is still delay at some of the ports in getting the dockers back to work, but the position improves daily. Most of the other industries are operating normally, and the only apparent difference in the railway world is curtailment of some of the Whitsuntide holiday trains on account of the dislocation caused by the strike.

The financial situation is still embarassing for the recent strikers, and the Transport Workers' Union has issued an appeal that all who have resumed work should contribute sixpence weekly, in addition to the ordinary trade union contributions, to assist in financing those whose reinstatement has been delayed.

Little Bitterness.

Premier Baldwin's appeal for conciliation seems to have left little bitterness behind the strike. During the course of that industrial movement demands were made in various quarters for new legislation to "clip the wings" of the Trade Unions. Now, however, little is heard of such legislation as it is thought that "in view of the agreement made in the various industries since the strike, such restrictive legislation is unnecessary, and there is a disposition to adopt the premier's "pull together" advice.

THE WEATHER.

Highest temperature yesterday 75 degrees; lowest last night 42 degrees. All the trees are now making rapid progress in leafing, and the last two or three days have made a noticeable difference in the appearance of many. May 24th is generally considered the average date that the trees first appear in full leafage. Last year as well as the year before, the season was late, and this year will likely prove the same.—W. P.

WANTED.
EXPERIENCED CLOTH MENDER. GOOD WAGES. APPLY AUBURN MILLS, PETERBORO.
6d119 1551

MILITARY FUNERAL
MEMBERS OF THE PETERBORO RANGERS, 24TH FIELD BATTERY, 3RD PRINCE OF WALES' DRAGOONS, AND MACHINE GUNNERS, AS WELL AS ALL WAR VETERANS, ARE REQUESTED TO PARADE AT THE ARMOURIES AT 1.15 P.M., TUESDAY, TO ATTEND THE FUNERAL OF LIEUT.-COLONEL JOS MILLS UNIFORMS TO BE WORN, IF POSSIBLE. 1d116 1586

HOLIDAY TRIP TO STONEY LAKE.
ON SATURDAY, MAY 22ND, STEAMER WILL LEAVE LAKEFIELD ON ARRIVAL OF NOON TRAIN FOR STONEY LAKE. ON MONDAY, MAY 24TH, STEAMER WILL LEAVE LAKEFIELD ON ARRIVAL OF MORNING TRAIN AND RETURN TO CONNECT WITH THE AFTERNOON TRAIN FOR PETERBOROUGH. TUESDAY, MAY 25TH, STEAMER WILL LEAVE THE LAKES TO CONNECT WITH THE AFTERNOON TRAIN FOR PETERBORO. 3d18 19 21 1573

FOR SALE

$5,500 will buy new bungalow; all conveniences. West side.

$4,000 will buy new dwelling; all conveniences. South side.

$2,800 will buy brick dwelling in good condition.

Several dwelling to rent also. Farms for sale in different parts of the county.

See our list if you are in the market to buy.

W H TAYLOR

163 Hunter St. W., or Phone 1462.

WORK WANTED

WORK WANTED — ELDERLY MAN ons who understands gardening and lawn work wants work; apply 375 Stewart. 3d-119-2692

TEAMING & CARTING

ALL KINDS OF CARTING DONE reasonably and well. N. Ruzaw, 233 Perry street. Phone 1759W. 6d-11,13,15,18,20,22-2462

BABY CARRIAGES, ETC.

FOR SALE—REED IVORY GO-CART in perfect condition; apply 155 Dublin. 3d-118-2647

FOR SALE — BABY CARRIAGE; good condition; apply 242 Charlotte St. 3d-118-2679

FOR SALE — ROUND REED BABY Carriage, good; apply 461½ George North. 6d-120-2619

FOR SALE — CREAM WICKER Stroller with hood; 3 burner coal oil stove with oven, 5 gal. can included; linoleum, heater, screen door and gent's bicycle; apply 469 Albert St. 3d-118-2640

WANTED

WANTED—MILK ROUTE, 100 QTS. or over; write to Box 2689 Examiner. 3d-119-2689

WANTED — MOVING, ANYTHING anywhere. Phone 2327w. N. Bradley. 12-120-2399

WANTED—ALL KINDS ODD JOBS; apply R. Milligan, 184 Brock St. 3d-118-2670

WANTED—HENS AND CHICKENS— Apply to H. F. Doig; phone 2097F. 18d-122-2627

WANTED—ELECTRICAL CONTRACtor; repair work a specialty; J. A. Ash, phone 1745J. 12d-117-1388

WANTED — MOTOR CARTING; ALL kinds, long or short hauling; Beatty Bros. 'Phone 2169-991r3.

WANTED—1,500 MEN AND WOMEN to join Peterborough Industrial Exhibition. Coupon on another page. dh

WANTED — GENTLEMAN DESIRES one large furnished room; must be central; apply Box 2700. 3d-119-2700

WANTED — ALL KINDS OF JUNK, old Rags, Rubbers, Iron, Brass, Copper, etc.; will pay highest cash prices; phone or call D. Florence, 342 Stewart St., phones 694w or 1428 and we will call; for sale, iron pipes in good condition, cheap. 26d-144-2408

BARRISTERS AND SOLICITORS

GORDON & O'BRIEN — Barristers Solicitors, Notaries. Money to loan on easy terms. Special attention to Patents and Trade Marks. Phone 219. Hon. G. N. Gordon, K.C., J. A. O'Brien.

J. R. CORKERY, BARRISTER, SOLicitor, Notary Public, Office Ground Floor, 414 Water St., Peterborough, Two Doors North of Hunter Street. Money to loan at current rates on easy terms.

S. T. MEDD—Barrister, Solicitor, Notary. Office over the Dominion Bank, corner of George and Simcoe streets. Telephone No. 23. Private funds to loan at current rates upon easy terms.

DUMBLE & JOHNSTON—Barristers, Solicitors, etc. Office, over the Toronto Savings and Loan Company, George Street. D. W. Dumble, K.C., W. Johnson.

R. R. HALL—Barrister, Solicitor, etc. Peterboro, Ont. Office, corner of Hunter and Water streets, over the Canadian Bank of Commerce. Trust Funds to loan on easy terms of payment.

JAMES FORDYCE STRICKLAND— Barrister, Solicitor, Notary Public Peterboro. 'Phone 191. Money to loan. 375 Water street.

WILFRID F. BUYCKE, Barrister, Solicitor, Notary Public. 395 Water street. Telephone 289.

PECK, KERR & McELDERRY, Barristers, Solicitors and Notaries, Office, Water street, Peterboro. Money to loan at the lowest current rates of interest. Telephone 1980. E. A. Peck, F. D. Kerr, K.C., W. J. McElderry.

SURVEYOR

F. T. WEBSTER, Ontario Land Surveyor, Registered Professional Engineer, formerly of Ottawa. Phone 2540.

MEDICAL

DR. BUCHANAN, F.R.C.S., Edinburgh M.R.C.S., Eng., L.R.C.P., London. Eye, Ear, Nose and Throat Specialist Hours 9-11 2-4 p.m., and 7-8 p.m. 'Phone 519. Office, corner Water and Murray streets.

DR. C. C. CRAGG—Eye, Ear, Nose and Throat Specialist. Office 295 Charlotte street, formerly occupied by Dr. Neal. Hours—9-11 a.m., 2-4 p.m., 7-8.30 p.m. Telephone: House 1018. Office 2185.

TENDERS FOR PAINTING.

Sealed tenders, endorsed "Tender for Painting," will be received by the undersigned up to 5 o'clock p.m. on Tuesday, May 25th, 1926, for painting the band stand in Victoria Park and thirty-one park seats, one coat, the same color as they now are. Only first-class material and workmanship to be used. The lowest or any tender not necessarily accepted.

S. R. Armstrong,
City Clerk.
3d-18,20,22-1591

FOR SALE

FOR SALE — TOP SOIL; PHONE 1903J. 30d-128-2069

FOR SALE — TOP SOIL; PHONE 1041w. 12d-124-2546

FOR SALE — ASPARAGUS ROOTS, $1.50 per hundred; apply T. Lush; phone 484 r 3. 6d-117-1520

FOR SALE — BEACH ELECTRIC range; only used one year; phone 2654W 6d-121-2553

BICYCLE FOR SALE — CHEAP; 22 inch frame; apply 156 London. 3d-118-2683

FOR SALE—MOTOR BOAT ENGINE and seven piece parlour suite; phone 2518w. 3d-118-2663

FOR SALE — FIRST CLASS MAN'S Bicycle; price $15.00; 402 Sheridan St. 3d-119-2691

FOR SALE—NEWCOMBE PIANO, A1 condition and babies' stroller; apply 195 Reid St. 6d-118-2586

FOR SALE—WELL BUILT WARm hen house, 7 ft. x 12 ft. 242 Lansdowne St. 6d-121-2646

FOR SALE—THIRTY LB. TOLEDO and twenty lb. Canada scale, fan type; biscuit case; 553 Roger St., City. 6d-120-2616

FOR SALE—PARLOUR RUG AND curtains, fixtures and bed room suite; all new; apply 32 Dufferin. 3d-119-2693

FOR SALE—YOUNG MAN'S SUIT, 2 pair of trousers, brand new tailor made, size 36; phone 1162J. 3d-120-2628

FOR SALE—COAL AND GAS COMbination stove in good condition; phone 2340 or 435 Park St. 3d-119-2702

FOR SALE—MRS. HUDSON'S Antiques, paintings, bricabrac and fancy work; 629 Stewart St. 6d-119-2595

FOR SALE—HAND POWER WASHing Machine and Wringer; also Separator; phone 2042m. 3d -118-2638

FOR SALE — PLAYER-PIANO OR will exchange for a car; apply 231 George St. or phone 665J. 3d-119-2686

FOR SALE — COLUMBIA GRAMAphone with 48 records, $15; also spring camp bed; 653 George St. 3d-118-2631

FOR SALE — RED RASPBERRY Plants: "Cuthberts"; phone Webster Blewett, phone 484 r 21. 6d-121-2649

FOR SALE — PRIVATE SALE Of household furniture and effects; apply 185 Bethune St., between 1 and 9. 3d-118-2676

FOR SALE — ONE DOUBLE SIZE walnut bed with mattress and springs; apply 438 Mark St. 2d-117-2656

FOR SALE — HOME COMFORT steel range with water front and tank; suitable for farmer or summer cottage; phone 1582w. 6d120-2630

FOR SALE — STRAWBERRY Plants, mixed, 60c per 100 or $5 per thousand; apply Alex McConnell, R.R. 4, Peterboro; phone 420 r 5. 3d-117-2618

FOR SALE — SPECIAL SALE— Flexoa pure Soap Flakes, 25c a package; choice meat and groceries. Special prices all week; T. J. Brooks, McDonnell and Reid. 6d-120-2626

DRY WOOD FOR SALE, PHONE 1937 for real dry hard slabs and mixed slabs. W. J. Fitzgerald, Perry street. 26d-137-2501

FOR SALE—RASPBERRY BUSHES; red, blue and black; apply G. N. Moncrief, phone 484 r 11. 6d-117-2512

FOR SALE — DRY WOOD; MIXED and Hardwood Slabs, also heavy hemlock, cut 12 inches at $4.50 per large load; Thompson's wood yard, phone 2360 or 1026J. 11d-123-2535

FOR SALE—35 SECOND HAND Bicycles, all renovated and in good condition; White's Cycles and Sports, Ltd. 7d-117-1513

FOR SALE—MADE UP CHILDREN'S clothing, dresses, etc.; children's sewing a specialty; dressmaking and tailoring; Miss Mitchell, phone 939w; 593 Harvey St. 6d-117-2519

FOR SALE—NEW HOUSE DESIRably situated in the West end; oak floors throughout, large sun room, hot water heating and modern in every respect; will be sold on easy terms to suit purchaser; apply 437 George street. dtf-3483

FOR SALE—SEED CORN, GUARANteed Rennie's best quality, including: Compton's Early, Longfellow, Improved Leaming, Fodder Leaming, Southern White, Wisconsin, No. 7 and White lap Yellow Dent, etc. See us before buying; Frank H. Dawson, flour, grain and seed, 380 Water St., phone 55. 6d-119-2578

FOR SALE — WASHING MACHINE $2, curtain stretchers $1, writing desk $5, table lamp $4, iron beds, dressers, toilet sets, iron folding cot with mattress, steel range, good condition, floor lamp, nearly new, extension tables, chairs, sideboard, bed couch, rockers, parlor tables, easy chairs, wire clothes line with pulleys, red and awning, gallon ice cream freezer, screen doors, screens, dishes, etc. Apply 59 Aylmer, near Perry. 3d-118-2661

TAXI

P. J. TANGNEY — SPECIAL TAXI 25c; phone 2036. 6d-121-2651

FOR RENT

FOR RENT — VACUUM CLEANER; Phone 1681F. 6d-117-1963

TO RENT—HOUSE, JUNE 1ST, $18; Phone 1265M. 3d-119-2634

TO RENT—HOUSE, JUNE 1st, $18; Phone 1265M. 3d-119-2634

TO RENT — FURNISHED HOUSEkeeping rooms with balcony; phone 796w. 3d-117-2633

TO RENT—MODERN SEVEN ROOM house; central; apply D. J. Lundy, 95 Hunter St. 6d-120-2623

TO RENT — SMALL HOUSE, CONveniences; reduced rent; Mark; apply 877 Water. 3d-117-2612

TO RENT—MODERN APARTMENT; apply 162 Smith St., Belmont Apartment. 6d-117-2514

TO RENT — MODERN FIVE ROOM Apartment; apply D. J. Lundy, 95 Hunter Street. 6d-120-2622

TO RENT—2 BRIGHT, FURNISHED front rooms; No. 5 Grand Central Apartments. 3d-119-2696

FOR RENT—$15, $18, $20 per month houses, very central; apply 421 George St. 6d-118-2549

TO RENT—5 ROOMED HOUSE; CONveniences; apply 464 Stewart. 6d-119-2603

FOR RENT — COTTAGE AT CHEmong, with garage; excellent location; phone 2687W. 6d-121-2645

TO RENT—TWO BRIGHT FURNISHed rooms; suitable for light housekeeping; apply 217 Rubidge. 3d-118-2669

TO RENT—3 UNFURNISHED ROOMS with balcony, all conveniences; rent reasonable and good locality; phone 2689J. 3d-119-2703

TO LET—FURNISHED HOUSE FOR summer months; apply 300 Rubidge between 7 and 8 p.m. 6d-122-2688

TO RENT—FOUR ROOMED FLAT, all conveniences; twelve dollars per month. 378 Queen St. 3d-18,20,22-2699

TO RENT — 4 ROOMS UP STAIRS, kitchen and summer kitchen downstairs; rent $15 per month; apply 285 George St. 3d-119-2685

FOR RENT—SIX ROOMED HOUSE; large garden; apply after six o'clock. 278 Rogers St. 3d-118-2680

TO LET — SMALL APARTMENT house; hardwood floors throughout, laundry outfit, furnace, etc. Also Bachelor Apartment; heated. Schneider Bros., 367 George St. 3d-117-2611

TO RENT—FLAT, OVERHEAD, PRIvate entrance; two bedrooms, parlor, dining room, bathroom, and use of attic; two balconies; immediate possession; apply 181 Stewart St. 5d-117-2544

FOR RENT — MODERN, HEATED apartment and garden, if desired; phone 343J. 6d-119-2568

TO RENT—WE HAVE FOR RENT A brick house with conveniences in a good locality at $14 per month, at $16, at $18, at $22, at $30 per month; early and immediate possession; apply A. H. Stratton, Review office, 164 Hunter St. 26d-138-1531

TO RENT — FURNISHED HOUSE; 493 Bethune St. 6d-117-2539

TO RENT—2 OR 3 UNFURNISHED rooms for light housekeeping (gas) suit couple; apply 77 Smith St. 6d-121-2458

TO RENT—FURNISHED COTTAGE on Chemong Lake for season; Louis Fowler, also lots for sale; R. R. No. 4 Peterborough. 6d-121-2684

TO RENT—6 ROOMED FLAT; ALSO small furnished flat; suitable for two; apply 264 Hunter W. 6d-117-2513

TO RENT—BRIGHT, CLEAN, FOUR roomed flat; conveniences; reasonable; garage, $2.00 monthly. Phone 2211F; apply 183 Antrim. 6d-121-2653

TO RENT — GARAGE; APPLY 243 Westcott. 3d-118-2606

TO RENT — GARAGE, NEAR George; apply 304 Brock. 3d-118-2659

TO RENT—GARAGE — APPLY 567 Aylmer St. 3d-118-2658

TO RENT — MODERN FIVE room lower apartment, Charlotte St. West, residential, fully equipped apply 421 George, phone 751. 6d-117-2429

TO RENT — GROUND FLOOR DUplex; central; modern; phone 1868. 6d-117-2534

TO RENT—CORNER STORE, HOUSE and heated apartment; apply 451 Water street. 12d-119-2371

FOR RENT — MODERN, HEATED Apartments; apply 437 George St. dtf-1866

FOR RENT — WAREROOMS, OR would be suitable for small manufacturing business; possession 1st April; apply 437 George street. dtf

FOR RENT — WAREROOMS, OR would be suitable for small manufacturing business; possession 1st April; apply 437 George street. dtf-828

FOR RENT—NO. 173 1-2 SIMCOE street, suitable for store or office; Apply 437 George street. dtf-313

FOR RENT—HEATED OFFICE ON George street. Apply 437 George street. dtf

FOR RENT — OFFICE, HEATED; Apply Bank of Toronto. dtf.-3055

LIVESTOCK FOR SALE

FOR SALE — DURHAM AND HOLstein Cow; due May 26th; 28 McGill St., phone 1903J. 3d-119-2687

FOR SALE — DRIVING MARE AND light waggon; suitable for light delivery; very reasonable; 59 George street. 6d-118-2658

FOR SALE—HEAVY TEAM CLYDdale, 3 and 4 years old, well matched. Phone 2 ring 5 Douro Municipal. 3d-117-2607

LIVESTOCK FOR SALE—SIX DURham Steers, 2 year old; apply Pat Sullivan, R. R. No. 8, Otonabee; phone 25 r 24 Keene. 3d-118-2650

BOARDERS WANTED

BOARDERS OR ROOMERS WANTED —Central, all conveniences; 355 Stewart St. 6d-121-2467

WANTED—ROOMERS, BOARD OPtional; well furnished room; conveniences; use of phone; very central. 216 London. 3d-118-2292

BOARDERS WANTED — GIRL boarders; apply 18 Stewart St. 6d-119-2600

BOARDERS WANTED — ONE OR two roomers; board if desired; 653 George St. 3d-118-2632

HOUSES, REAL ESTATE

FOR SALE—GOOD BUILDING LOTS on McGill St. Phone 2672. 6d-121-2445

FOR SALE—ONE TO 5 ACRES, ONE mile out on provincial highway; Phone 977 r 4. 6d-119-2360

LOOK!—DANDY COTTAGE, 7 ROOM modern in every way, very central, good terms; party leaving city; apply 421 George St. 6d-118-2550

REAL ESTATE—TO RENT OR FOR Sale—House with acre and half of land, corner Park and McKeller; apply 596 Gilmour. 6d-121-2424

FOR SALE—GOOD COMFORTABLE warm house, complete bathroom, central; side drive and solid brick garage; good location; apply 599 Waterford St. 3d-117-2613

FOR SALE — MODERN 8 ROOM house for sale in good residential district, every convenience; large garage, garden; terms if desired; 474 Roger St., phone 1641w. 6d-121-2420

FOR SALE—NEW BRICK HOUSE IN south east part, hardwood floors, furnace, all conveniences; good lot and garden; on easy terms or special for cash; apply 349 George St. 12d-124-2552

FOR SALE—SOLID BRICK HOUSE modern in every way; very central; and by the side of the river; this is a real home; first class location; must be seen to be appreciated; Apply 599 Waterford St. 2d-117-2614

FOR SALE — 7 ROOMED BRICK house; electric lights and furnace; 6 acres land, stables, root house, hen house, hog pens, driving shed, slaughter house and garage; located on River road; S. E. Mahood, 97 Hunter East, phone 11 or 566. 3d-117-2636

REAL ESTATE—WELL ESTABLISHed country store business; run on cash system and doing a good business; up-to-date dwelling in connection; 2 1-2 acres of land; orchard, large stable, drive shed, hen house, etc., only small capital required to handle this; balance arranged; apply Chas. C. Brown, R. R. 3, Norwood 6d-119-1554

HOUSE FOR SALE IN LAKEFIELD —five room frame house, oak floor downstairs, soft water in kitchen, heat of hard water; one acre of land; 1000 strawberry plants; red and black currants; nine apple trees; and a barn; possession within two weeks. Apply to Box 2504, Examiner. 3d-18,20,22-2504

HELP WANTED—Female

SALESLADY WANTED — MUST have experience; apply H. Abramson. 3d-118-2666

WANTED — MAID FOR GENERAL housework; apply 219 Simcoe. 3d-118-2657

WANTED — GIRL FOR LIGHT housework; apply Mrs. Rogow, 440½ George St. 3d-117-2635

WANTED—WOMAN TO DO LIGHT housework; apply 546 George; evenings. 3d-118-2521

WANTED—WOMAN TO DO LIGHT housework on farm; good references required; Box 1604 Examiner. 3d-18,20,22-1604

WANTED AT ONCE—HOUSEKEEPer for one week; apply 469 McDonnel St.; references required. 1d-117-2701

WANTED—RELIABLE GIRL; ONE experienced with children; must furnish references; apply 233 Engleburn. 3d-119-2704

WANTED — GIRL FOR LIGHT housework; no cooking; apply 298 Elias Avenue. 3d-118-2682

WANTED — GIRL OR WOMAN TO assist with general housework; good wages; apply 266 Burnham St. 3d-118-2671

SALESLADY FOR READY-TO-wear and dry goods store; experience fair; apply Cheslers. 3d-118-2652

WANTED—ONE EXPERIENCED ON power sewing machine; apply Lavoie Knitters, Ltd. 3d-117-1567

VETERINARY

DR. W. P. McELROY, Vet. Sur., office and residence, 190 Charlotte St., Charlbond Bldg., Peterboro. Phone 1625J.

BROAD INTERNATIONAL OUTLOOK NEEDS STRONG NATIONAL SPIRIT

Sir James Aikens Deplores Loss of Population in Montreal Speech.

ADMIRERS QUEBEC

MONTREAL, Que., May 18. — Canadian Press. — Strong internationalism was not possible unless a country was also strong nationally, according to the opinion expressed yesterday by Sir James Aikens, the Lieutenant-Governor of Manitoba, and President of the Canadian Bar Association, addressing the members of the Montreal junior bar.

Sir James stressed the need of keeping young Canadians at home, and decried the tendency to become a population-exporting country. He advocated a strong national spirit in order that Canada may take advantage of her opportunities and become a leader in the coterie of nations which make up the British Empire.

Sir James said that he had just returned from a visit to the Maritime provinces, and upon entering the province of Quebec he was impressed that Canada could not be Canada without this province. The greatness, the progress and the prosperity of this country, he said, would always be enhanced by the fact that it contained the province of Quebec and its people. He himself had gone to Western Canada with the spirit, visions and the hope which the older provinces of Quebec and Ontario had inspired. These things were firmly fixed in his mind, and he was glad to say that they were being firmly fixed in the minds of young Canadians in Western Canada.

Love Province First

The speaker urged the gathering to love their province first, to endeavor to make it the best, and then to try to see Canada as a whole There was much talk nowadays, continued Sir James, about being international, instead of national, but how was strong internationalism possible unless the country was first strong nationally, he asked. Canada should be strong as a nation, take advantage of her opportunities, and become a leader in the coteries of nations known as the British Empire.

Keep Men at Home.

This could only be done, proceeded Sir James, by careful control of the people who are allowed to come into the country from foreign lands. He deplored the tendency to become a "population-exporting country," and he emphasized the great need of keeping young Canadians at home in order to realize fully the great opportunities of the country.

In conclusion, Sir James declared that it was a great pity to see young people from Quebec going to the United States, instead of to western Canada, where they were needed to fill up the country. To bring this about the speaker advocated a strong spirit of nationalism, without which, he said, the country could not progress.

NOTICE

NOTICE—ROOFING — ALL KINDS; phone 1736J. A. Lasure. 26d-131-2292

NOTICE—PLUMBING AND DRAINage; all branches; estimates free; Fred Goodfellow, 264 King St., phone 1215J. 14d-122-2398

NOTICE — PASTURE FOR YOUNG Cattle; Senator Dunlap Strawberry Plants for sale. Apply to Myles E. Hutchison, Fraserville. Phone 83-3. 3d-118-2643

NOTICE — MORE HEAT FOR LESS money; replace your old furnace with a new tungsten plate one piece furnace; try the Gilson factory to home service; phone 1906J. 6d-122-2639

SPECIAL NOTICE. CUT THIS OUT. It will pay. House repairs, cellar to roof; furnaces, stoves expertly cleaned, complete one-fifty, and repaired. We also have hospital for every description of broken goods, from electric irons, furniture to pair of scissors. Costs nothing to phone. Small trial will surprise you how cheap we work. Wm. J. Bull, 1086M.

AUTOS FOR SALE

CAR FOR SALE—FORD SEDAN IN good condition; phone 1753M. 3d-117-2610

CAR FOR SALE—CHEVROLET CAR 1922; good condition; apply 433 Chamber St. 3d-118-2665

CARS FOR SALE—1923 OVERLAND Touring in good condition; apply 272 Armour Road. 6d-122-2698

CAR FOR SALE—McLAUGHLIN SIX in splendid condition; will sacrifice for quick sale; phone 1083W. 270 John St. 6d-121-1575

CAR FOR SALE — CHEVROLET touring, good condition; cheap for cash; also marine engine; apply evenings after six; 209 Hunter St. 3d-119-2694

LOST

LOST—LICENSE NO. 267-829 SATURday night between Peterboro and Oshawa; finder leave at Examiner or phone 1300J. 2d-117-2673

LOST — PURSE CONTAINING SUM of money lost on Rubidge St. between C.G.E. and C.N.R. depot; finder please phone 2215w; reward. 3d-118-2642

LOST—A GLOVE WITH A $5 BILL in it, from East city to the Conservatory or in the Cooney and Jopling bus; finder please leave at Examiner. 3d-117-2620

HELP WANTED—Male

WANTED—GOOD PAINTER; APPLY at 211 King St. 3d-118-2674

WANTED—TRAVELLER; MUST BE experienced; apply B. R. Strano, 256 Charlotte St. 3d-119-1589

WANTED — REPRESENTATIVES IN every town; splendid pay; don't miss this one; Importers, Hamilton, Ont.

WANTED—GOOD SALESMAN; ONE who is not fraid to work to earn some money; apply 174 Hunter W. 3d-119-2695

WANTED — STRONG YOUTH BEtween 16 and 18, wanted to assist at Service Station; must be educated and well recommended; apply Box 1588 Examiner. 1d-117-1588

WANTED — EXPERIENCED CLOTH menders and warpers; apply Employment office; Barrymore Cloth Co., Limited, 1179 King St. West, Toronto. 3d-117-1565

CLERK, WITH EXPERIENCE IN grocery and fruit line for local retail concern; apply stating age, experience and salary expected to Box 2664 Examiner office. 3d-118-2664

WANTED — EXPERIENCED CLOTH Warpers; apply Employment office, Barrymore Cloth Co., Limited, 1179 King street west, Toronto. 3d-117-1566

WANTED — AWNING MAN FOR erecting, also able to drive truck; Wm. Bartlett and Son, 616 St. Clarens Ave., Toronto, Ont. 6d-120-1569

FIREMEN, BRAKEMEN, BEGINners $150, later $260 monthly; also clerks, permanent (which position?). Write Railway, Box 2589 Examiner. 3d-117-2589

PECULIAR HURT CAUSE OF DEATH

Woman Helping Build Fence Struck By Flying Mallet Head.

SKULL FRACTURED.

BRANTFORD, May 18.—(Canadian Press).—A peculiar accident occurred on Saturday at Maple Grove Corners, Scotland, whereby Mrs. Edith Wollcott lost her life.

She and her husband were engaged in building a fence and he was standing on a wagon driving down a stake which she held in her hand while standing on the ground beneath. The mallett flew off and struck her in the head. The mishap was not thought much of at that time beyond inflicting a severe bruise, but a few hours later she became unconscious and died yesterday morning. Her skull was fractured.

TO HAVE REFERENDUM.

Marx Cabinet Decides on Vote on Disposal of Rulers' Lands.

BERLIN, May 18.—(Canadian Press).—Marx Cabinet has decided that a national referendum on the question of confiscation without indemnification of the property of the former German ruling houses will be held on June 20.

NOTICE

The Municipal Council of the Township of North Monaghan will meet as Court of Revision on Saturday, May 29th, at 2 o'clock p.m. All parties having any business with the Court are asked to be present.

BRUCE JOHNSTON,
Clerk of Township of
North Monaghan.
1d-117-1600

BUILD A THERMOS HOME

Save Two to Five Tons of Fuel per year. Get our prices on Thermos Homes, large or small. Insulation, the solution of fuel cost.

A. B. CUNNINGHAM,
Builder and Contractor,
331 REID STREET

COAL

BEST ANTHRACITE:
Nut and Stove, Ton..... $15.75
Egg, Ton..... $15.50
NUT COKE, Ton..... $13.00

Builders Supplies

Cement, Lime, Paristone, Gyproc, Wallboard, Rocboard, Sheathing, Barrett Roofings

THOS. A. REHILL CO.
210 Wolfe St. - Phone 245
Prompt Service
Our Specialty

FOR SALE

$4500—7 roomed Brick, all modern, good lot, snap.
$5000—7 roomed Brick, all modern, west side, close in.
$3300—7 roomed Brick, all modern, except furnace; garage.
$2600—6 roomed Frame house, 2 piece plumbing, $200 cash, balance as rent.
$1800—6 roomed stucco Bungalow, $200 cash; balance as rent.
25 acres of good land close to city. Brick house, would exchange for house in city, or would rent same.
Several good farms for sale; would exchange for city property.
Good double house, would exchange for single house.
Fire and Auto Insurance written.

J. CHAMBERS & CO.
393 Water Street
Office 261.
Residence 'Phone 1594W
G. Adams, agent, Res, phone 797m.

FOR SALE

7 room Brick, all modern, central, hot water heated, bargain.....$5200
7 room Brick, all modern, oak floors; very central; take lot.....$5000
7 room Brick, nice house, near river and car line; see this.....$3200
6 room Brick, modern, but furnace; central; easy terms $3000
50 acres Brick house, good barn, best of land, two miles out..$7000
75 acres Chemong Road, good buildings, all cultivated; inquire.
Many other farms for sale and exchange. House to rent. See us.
5 acres close to city to rent.

Rutherford & Nugent Agency
282 George Street - Phone 142

FOR SALE

Brick house, 7 rooms, 3 piece bath, furnace, cement cellar, lights and gas, finished attic, good location on bus line, $500 down.....$3000
Brick house, 7 rooms, 2 piece bath, furnace, cement cellar, outside celair way, attic, gas stove, range blinds and electric fixtures, Aylmer street, $800 down.....$4400
Bungalow, tapestry brick, 3 piece bath with electric heater in bath room, furnace, double cellar, laundry tubs, hardwood floors up and down, electric fireplace, French doors; this is new and central, good terms, $5600
Frame, 6 rooms, 3 piece bath, lights and gas, stationary tubs, large lot, $800 down.....$2900
House to rent, modern central, garage, per month.....$35.00
House to rent, modern, garage, Monaghan Road.....$40.00

M. STOREY
Phone 1508 - 190 Charlotte St.

BOARD OF EDUCATION

TENDERS WANTED

Sealed Tenders marked "Tender for fuel" and addressed to the undersigned will be received until 12 O'CLOCK NOON ON WEDNESDAY, MAY 26th, for approximately 800 tons of bituminous coal and 80 tons of anthracite coal ((small egg size.)

Tenders must state clearly the kind, grade and size of the bituminous coal.

Delivery to be made to the various schools as required.

G. H. THOMPSON,
Secretary-Treasurer,
Board of Education
4d-17,18,20,22-1577

FOR SALE

Good frame house, modern except furnace, large lot, situated in south end, good terms, price.....$2000.00
Brick house, modern and in first class condition, 6 rooms, large lot with garage and hen house, in East City, owner would exchange for a propery over town, price, $4000.00
Brick house, 7 rooms, modern, large lot with garage, situated very centrally and in good locality, good terms, price $5200.00
Brick house, 10 rooms, modern, large lot with garage, would make a good apartment house, in a first class locality, terms, price.$5000.00
For particulars and inspection, apply

J. T. O'CONNELL & CO.
136 Hunter St. W.
Office phone, 370. Residence, 1359.
A. Mills, agent, phone 1402w.

BELTING.

New and Second Hand. All sizes in stock. Also COTTON BAGS, Stoves, etc., for sale.

A. LOW & Co.
285 BETHUNE ST.
Phone 607 - Nights & Holidays 1027

Telephone 790 When You Want Your
Piano or Organ Tuned
Player Pianos a Specialty
All Work Guaranteed
W. H. CUNNINGHAM
560 Weller Street

RAILWAY TIME-TABLES

CANADIAN NATIONAL RAILWAY

(Timetable corrected to date)

No. 96—7.00 a.m. for Port Hope, Oshawa, Toronto, Buffalo, and main line points east of Port Hope.
No. 93—8.20 a.m. for Lindsay, Blackwater, Orillia, Midland and Toronto.
No. 371—8.30 a.m. for Lakefield.
No. 98—8.35 a.m. for Hastings, Campbellford, Belleville, Brockville and Montreal.
No. 92—12.00 noon for Port Hope, Cobourg, Ottawa, Oshawa, Toronto, Hamilton, Buffalo and making connection with the International Ltd. for London, Port Huron and Chicago, also makes connection for Philadelphia and New York.
No. 100—12.15 p.m. for Hastings, Campbellford, Belleville, Kingston, Brockville and Ottawa.
No. 373—12.30 p.m. for Lakefield.
No. 95—5.25 p.m. for Lindsay, Blackwater, Orillia, Midland, Toronto and makes connection with the "National" for Winnipeg and Vancouver.
No. 99—8.15 p.m. for Omemee and Lindsay.
No. 94—9.10 p.m. for Port Hope, Kingston, Cornwall, Montreal, Quebec, Halifax, Boston, Portland. Carries through sleeper to Montreal

CANADIAN PACIFIC RAILWAY.

(Corrected to date.)

GOING EAST—
11.59 a.m.—Norwood, Havelock, Bonarlaw, Tweed, Perth, Smith's Falls, Kingston, Ottawa, Montreal and intermediate points daily. On Sunday this train proceeds east only as far as Havelock.
5.10 p.m.—Indian River, Norwood, Havelock and Tweed. Daily except Sunday.
11.55 p.m.—Havelock Tweed, Kingston, Perth, Smith's Falls, Montreal, St. John, Boston and New York. Daily except Saturday.
12.55 a.m.—Havelock, Tweed, Kingston, Perth, Smith's Falls, Ottawa.
GOING WEST—
4.25 a.m.—Myrtle, Toronto, Guelph, Goderich, Hamilton, Galt, Woodstock, St. Thomas, London, Chatham, Detroit, Chicago and New York. Daily.
6.00 a.m.—Toronto (Yonge street), Owen Sound, Teeswater and intermediate points. Daily except Sunday.
7.35 a.m.—Toronto, Hamilton, Brantford, Buffalo, Rochester, Boston, New York Galt, Woodstock, London, Chatham, Detroit and intermediate points between Peterboro and Toronto. Daily except Sunday.
7.00 a.m.—Bethany, Lindsay, Orillia, Port McNichol and intermediate points. Daily except Sunday.
3.30 p.m.—Toronto, Hamilton, Brantford, Buffalo, New York, Galt, Woodstock, London, Windsor, Detroit, Chicago and intermediate points between Peterboro and Toronto. Daily.
6.30 p.m.—Lindsay, Toronto and intermediate points. Daily except Sunday.

CHINA PAINTING
Mrs. Langley McCarthy Teaches Biscoffs' New and Beautiful Work in
CHINA PAINTING

DAVIS-THOMPSON COMPANY, LTD.
Insurance and General Agency
433 GEORGE ST. PHONE 40

4% INTEREST, compounded Half-Yearly, Paid on Deposits

One Dollar opens an account. Special facilities afforded Depositors for the convenient transaction of their business, and accounts are subject to cheque withdrawal.

For Sums of $100 and upwards this Company's Debentures are issued in terms of one to five years, bearing special rates of interest, depending upon the term of investment..

TORONTO SAVINGS AND LOAN CO.
435-437 George Street
Peterborough

Boots and Her Buddies

ONTARIO GIVEN RIGHT TO BUILD ROUYN RAILWAY

Quebec Loses Appeal Before Privy Council—Supreme Court Upheld.

VITAL DECISION.

Dominion Authorities Have Jurisdiction Over Provincial Crown Territory

LONDON, May 18.—The appeal in the case of the attorney-general of Quebec vs. the Nipissing Central Railway Company was dismissed with costs by the judicial committee of the privy council yesterday. The appeal was taken by the province of Quebec against the decision of the Canadian supreme court that the Nipissing Central Railway Company had the right to occupy crown lands in Quebec for the purpose of constructing a branch line into the Rouyn gold fields. The attorney-general of Canada was joined in the issue, which involved an important constitutional question.

The supreme court at Ottawa last December held that the Nipissing Central Railway Company, whose railway is a subsidiary of the Temiskaming and Northern Ontario Railway, owned by the Ontario government, had the right to occupy crown lands in the province of Quebec for the purpose of constructing an extension of the Larder Lake branch of the line from Larder Lake, Ont., into the Rouyn gold mining field. It was against this judgment that the province of Quebec appealed to the privy council.

The province of Quebec contended that section 189 of the dominion railway act, under which the Nipissing Central Railway Company was given power to cross Quebec crown lands, was unconstitutional.

NIPISSING LINE WINS APPEAL

Privy Council Dismisses Case of Quebec Attorney-General.

ON ROUYN BRANCH.

LONDON, May 18.—(Canadian Press).—The appeal in the case of the Attorney General of Quebec and the Nipissing Central Railway Company was dismissed with costs by the Judicial Committee of the Privy Council yesterday. The appeal was taken by the Province of Quebec against the decision of the Canadian Supreme Court that the Nipissing Central Railway Company had the right to occupy Crown lands in Quebec for the purpose of constructing a branch line into Rouyn gold fields.

ORGANIST IS GOING TO CARLETON PLACE

R. T. Cowell Is Leaving Campbellford For New Position.

CAMPBELLFORD, May 18—R. T. Cowell, who for over five years was organist and choirmaster of St. John's United Church, and who resigned a few months ago on account of his health, has regained his former vigor and is able to take another position. He has just been appointed organist and choirleader the United Church in Carleton Place and will take over his new duties in a short time. He will also hold the position of bandmaster in the town to which he is removing. He carries with him the highest credentials as to his qualifications for the dual position and his friends here will join in wishing him every success in his new field.

During his residence here Mr. Cowell gained a reputation as one of the leading musicians of Ontario. He received his training from some of the best teachers in England where he held good church positions and also excelled as an instructor in both vocal and instrumental music. Soon after coming to Campbellford he was appointed leader of the Northumberland Regiment Band and placed that organization on a high standard until it was known as the leading band in the Third Military District. Over a year ago he was forced to resign this position on account of failing health and for several months he was unable to carry on his duties as organist, and was obliged to take a long rest.

The church to which Mr. Cowell has been called as organist is one of the largest of that denomination in Eastern Ontario and the position which he has secured is in every way a desirable one and one which he is well qualified to fill.

NEWS OF WARSAW.

BRANCH IN WARSAW.

Dr. Norval, Dentist, of Norwood, will open a branch office in Warsaw, commencing Monday, May 24th. The office will be open every Monday and Tuesday in Mrs. Wm. Carveth's residence, and will be in charge of Dr. Gardner.

Gas with extraction in Norwood office. 5d-121-1597

CAMPBELLFORD TAX RATE IS SET

Council Pares Four Mills From Last Year's Levy.

1926 RATE 43 MILLS.

CAMPBELLFORD, May 18. — The members of the Town Council, every one of whom were present except Reeve Davidson and Councillor Stone, held a special meeting last night and disposed of the arduous task of setting the tax rate for the year. The pruning knife was vigorously applied and the result was that the Council, after several hours of close figuring in which the members were assisted by Town Treasurer Wood, were able to pare the rate to 43 mills, four mills less than it was last year. The rate of Public and Separate School supporters is the same, this rate being 11.9 mills. The total assessment for Separate School purposes is $22,800.

The amount required for the maintenance of the Public School is about the same as it was a year ago, but the estimate for the High School is nearly $2,000 lower than it was in 1925. The attendance from the County has steadily increased ever since the new building was completed, and this means a greater revenue both for maintenance and debenture payments from the rural districts.

As some sewer debentures have to be taken care of this year, it was for some time thought that the rate would be higher than ever, but a grant of $10,000 from the Water and Light Commission, as against $6,000 from the same source last year, enabled the Council to make a substantial reduction.

LAKEFIELD NEWS

LAKEFIELD, May 18 — Mr. A. B. Burrows was in Peterboro on Saturday on business.

Miss Patterson spent the week end with friends in Peterboro.

Mr. and Mrs. Braden Blewett and children, Mrs. Joseph Watson and Mrs. Ira Lennox were in Peterboro on Saturday last.

Mr. W. G. Ogilvie left last week for Muskoka where he will remain for the summer with the Disappearing Propellor Boat Co., making his headquarters at Port Carling.

Mr. Robert Colter was in Peterboro for the week end.

Mr. J. J. McFadden has returned from Toronto where he was attending the funeral of his sister-in-law.

Mr. and Mrs. John A. Dewart and son, Murray of Peterboro were guests of Mr. and Mrs. Fred S. Brown on Sunday.

Mr. John W. Todd has returned home from Nicholls hospital, Peterboro, where he underwent a serious operation.

Mrs. Cameron has returned to the village from Toronto where she spent the winter and has opened "Alton Cottage" for the summer.

Mrs. Robert Carter is in the hospital where she underwent a serious operation but is making a satisfactory recovery.

Mr. and Mrs. James Millar, the Misses Adams and Mrs. Charles Thomson motored to Peterboro on Saturday.

Mrs. Langley spent Tuesday in Peterboro.

Mrs. John Sanderson and Miss Ione and Mrs. W. G. Stone spent the week end with friends in Peterboro.

Mrs. J. M. Simpson was in Penetanghishene last week called there by the death of her father, Mr. John McGuire who passed away at the ripe old age of eighty-nine. Mr. McGuire was a remarkable man as his faculties were perfect and he never dropped his active business career till the very last.

Mrs. H. J. Stuart spent Tuesday in Peterboro.

Mrs. W. G. Stone of Burleigh is the guest of Mr. and Mrs. John Sanderson.

Mr. and Mrs. J. H. Sherin are visiting friends in Toronto.

Miss Rhoda Alford left last week to take a position on the staff of Mayo Bros. Hospital at Rochester, Minn.

Mrs. Osborne was a visitor to Peterboro on Tuesday.

Miss Mary Ogilvie, superintendent of the Red Cross Hospital at Thessalon is visiting her father in the village.

Rev. P. L. Jull was in Peterboro on Monday attending the meeting of the Ministerial Association at which Professor McFayden of Toronto delivered a very inspiring address.

WOOLER NEWS.

WOOLER, May 18.—The meeting of the W.M.F.S. was held on Friday afternoon at the home of Mrs. William Orvis.

Mrs. Mary Wessels is in poor health again, under the care of Dr. McQuade.

On Thursday evening at Stockdale the Murray Township Sunday School Executive met to discuss the work and make preparations for the coming County Township Convention which will be held at Wooler on June 11th.

Mrs. S. Palmer and Mrs. George Anderson spent Tuesday at Orland with Mr. and Mrs. Alex Dunn.

The members of the Horticultural Society have received their premiums of bulbs and plants.

Mr. and Mrs. Fred Peister of Codrington spent Sunday with their relatives.

Born—At Rochester, Thursday, May 6, to Mr. and Mrs. William Easton (nee Mabel Hartley) a son.

OSHAWA MONTHS FAILURES NINE

Wholesale Houses Nervous and Put Clamps on Credit.

SERIOUS PROSPECT.

OSHAWA, May 18.—The manner in which the tariff reduction on automobiles has affected the merchants of the City of Oshawa was revealed by D. A. J. Swanson, of the law firm of Swanson, German and Mackenzie. This firm has, during the past month, received nine applications for assignments, bankruptcy proceedings and business compromises. Last week seven of these were completed, and more are expected to take place within the next few days.

Worst in 20 Years

Mr. Swanson said that during his 20 years of law practice in the city he has not known such a condition of affairs to exist before. This state of affairs, he said, was the result of the business depression which followed the announcement of the revised tariff one month ago. All the business men who had made these requests for legal proceedings told him the same story. The wholesale houses that carried them had become nervous of the state of business affairs in the motor city if the tariff changes are ratified. They, therefore, stopped carrying the merchants on credit, and assignments, bankrupt proceedings or business compromises had to be made.

Serious Matter

"It is a serious matter for a city of this size to have the merchants taking these actions," said Mr. Swanson. "All these applications have ben made to my offiie within the last month. I know other lawyers who have had the same experience. oNt only that, but lawyers who have accounts outstanding cannot get paid because the people are holding their money until they know what they are going to do—stay in the city or move to some other place I know that other lines of business are affected the same way."

BAILIEBORO PERSONALS.

BAILIEBORO, May 17—Harry Dawson returned from Detroit on Friday after having gone to that city on Wednesday to visit his daughter, Kathleen, who is seriously ill there.

The fine weather on Saturday and Sunday brought many tourists to Rice Lake.

Mr. and Mrs. Wilbur Barnard, Bailieboro, announce the engagement of their daughter, Harriett Ethel, to William E. Thompson, son of Mr. and Mrs. W. H. Thompson, 107 Hazlett street, Peterboro. The marriage to take place early in June.

The friends of Miss Ella Johnston will be pleased to learn that her condition has improved and she hopes to be able to return from Nicholls hospital to her home soon.

G. Fletcher has recently bricked his new residence on Front street.

Mr. and Mrs. John Armstrong of Cavanville visited friends here on Sunday.

Claude Ballentine was the guest of friends at Garden Hill on Sunday.

Miss Nellie Flemming of Nichols Hospital, Peterboro, is the guest of her sister, Mrs. W. D. Hibbard.

Born—To Mr. and Mrs. Harold Moncrief on April 30th, a girl.

OBITUARY.

JOHN J. JOHNSTON.

MARMORA, May 18.—On Saturday morning, about 5 o'clock, John J. Johnston, beloved husband of Rose Devine, passed peacefully away in his sleep at his home near Deloro. Deceased, who was in the 39th year of his age, had been in indifferent health for the past six months, but was active to the last, attending to his farm chores as usual on the Friday evening. His death therefore occasioned surprise, and sympathy goes out to his widow in her sudden bereavement. Deceased was one of a large family. Besides his widow, he is survived by his mother, Mrs. Sandy Johnston, of Rawdon Township, and six brothers and seven sisters. Their names are: Matthew and Alexander of Wellman's Corners, David of Campbellford, Edward of Crookston, Will of Tweed and George of Kansas City; Mrs. Thomas Brennan, Mrs. James McAvoy and Mrs. William Forestell of Campbellford, Mrs. George Stapley and Mrs. William Brennan of Thorold, Mrs. Charles Pounder of Thomasburg and Mrs. Peter Ryan of Rawdon Township. Mr. Fred Johnston of Marmora is a nephew.

The funeral service was held at the Sacred Heart Church on Monday, Rev. Father O'Reilly officiating. Interment took place in the adjacent R. C. Cemetery.

"BLUE SKY" LAW.

Prairie Provinces Seek Ontario's Aid.

WINNIPEG, Man., May 18.—(Canadian Press.)—Efforts will be made to enlist the support of Ontario in the fight of the three prairie provinces for provincial "blue sky" legislation to control sales of shares, it was learned in Government circles here yesterday.

Premier John Bracken will visit Ottawa during the latter part of May and will again bring the question of provincial control before the Federal authorities. In the meantime, it is understood, overtures for co-operation on the part of Ontario will be made.

CAMPBELLFORD WAR MEMORIAL

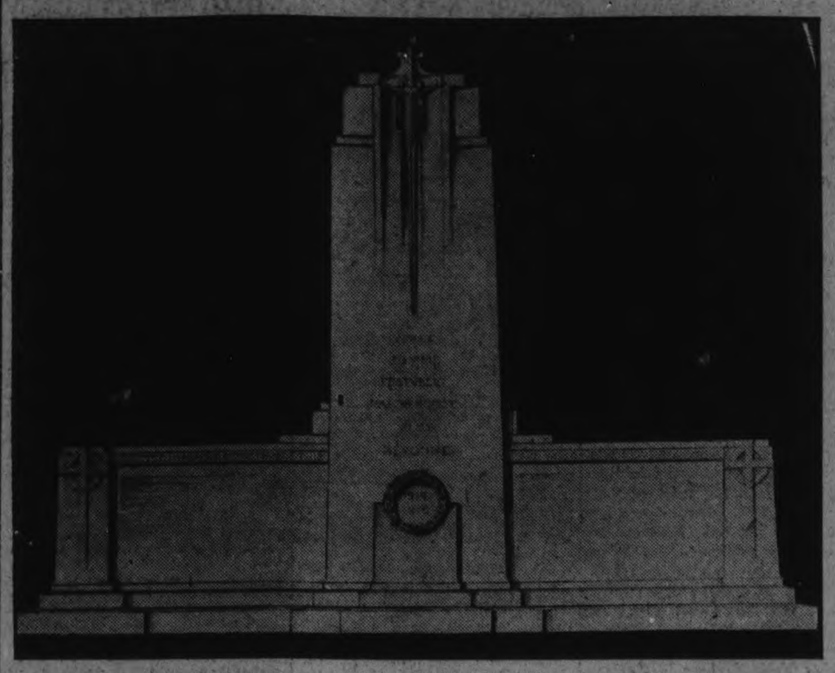

ERECTION IN JUNE OF MEMORIAL TO CAMPBELLFORD'S 67 HEROES

Efforts and Plans of I.O.D.E. Nearing Fruition — Monument To Fallen Work of Love and Remembrance—Municipal Grants.

CAMPBELLFORD'S ROLL OF HONOR.

CAMPBELLFORD, May 18. — The shouting, the music of the bands, the hymns and prayers of thanksgiving that followed the signing of the protocol that brought to a close the Great War that for four years had convulsed the world, had scarcely ceased before the members of the Campbellford Charter of the I.O.D.E. took up the work of raising funds for a monument to commemorate the sacrifices that had been made by so many of the young men from this town and district. The call for volunteers had met with a ready response, the names of the local defenders of the Empire had frequently received honorable mention in the dispatches and of those who had enlisted sixty-seven never returned from overseas, but are now sleeping under the crosses and poppies in Flanders' Fields. To perpetuate the names and fame of that band of martyred heroes a fitting memorial will be erected here in June, thanks to the efforts of the I.O.D.E.

An Active Organization

All through the war the members of the I.O.D.E. had been active in the interests of the local soldiers and comforts were sent to the men in the trenches, the hospitals and the prison camps at regular intervals. Then, with the return of peace, the work of erecting a monument to the fallen was systematically taken up and was, after several years of effort finally carried to a successful conclusion.

The present officers of the Senior Chapter of the I.O.D.E. are Mrs. W. H. Ashton, Regent; and Mrs. A. Haig, Secretary, but every member of the organization during the campaign rendered efficient and unselfish service on one or other of the committees. The nucleus of the memorial fund was formed from the proceeds of entertainments and in this line of endeavor the society was ably assisted by the members of the Junior organization, the Bemersyde Chapter, of which Miss Hazel Atkinson is Regent.

Aid from Municipalities

The first assistance that the I.O.D.E. received from outside in the work of raising funds came in 1923 when the Town Council of that year on the suggestion of A. J. Meyers who was mayor, voted the society a grant of $500. A similar grant was made one year later and at the same time A. E. Caddy, now of Peterborough, donated for the same purpose money that was due him for service rendered the municipality.

In 1925, the Seymour Council was asked to join in this movement so that the names of those from Town and Township who had fallen might appear together on the memorial. At the Township meeting last December, the ratepayers assembled by a unanimous vote authorized the members of the Township Council to make a grant of $1,000. A similar amount was donated by the Town Council at the beginning of this year so that the task of the I.O.D.E. so far as the raising of the necessary funds, was completed.

There was at the beginning the usual difference of opinion as to the location and the form which the memorial was to take. At the municipal election of 1925, the latter question was submitted to the people when the majority expressed themselves in favor of a monument rather than a memorial building. The site finally chosen was on Government land on the west side of the river where the memorial, when erected, can be seen by the tourists passing up and down the Trent Canal.

The Immortal Sixty-Seven

The names of the dead, without anything to show difference in rank, is all that will appear on the monument. It will be a vast democracy of death here as it is in the cemeteries on the battlefields where the sacrifices were made. The martyrs were members of one brotherhood in life and so continue in death.

"They gave their lives for others." In his "Tale of Two Cities" Dickens has made immortal the name of a man that another whom he scarcely knew might be spared to his wife and child, and the name of that martyr is cherished today almost with the same veneration as those of the saints.

Sidney Carton gave, to save another, the fag-end of a wasted life, a life without any but bitter memories and lacking a single ray of hope for the future.

The sixty-seven men whose names are to be held in perpetual memory here, sacrificed lives that were full of hope and promise. Every one of them was chosen from the best of young Canadian manhood. When the call came for national defenders they responded. They faced death in its most hideous forms with a courage that was sublime and day after day looked into their open graves with vision undimmed and hearts that never quailed. Their grieving relatives can comfort themselves with the thought: "It is a far better thing they have done than they ever did; it is a far sweeter rest they have gone to than they have ever known."

The Roll of Honor.

The following are the names of the illustrious dead, whose valor and sacrifices will be recorded on the monument:

Mansel J. Abernethy, Harry Anderson.

John Samuel Badgley, William Walter Bateson, Albert Berry, Albert Bates, Harry Brewer, Willis Bigham.

James Everett Coulter, George Benjamin Crowe, Richard O. Cowain, Samuel Cropley, Dugald Campbell, William J. Carruthers, Ernest Walter Cutridge, Daniel Crawford.

Garnet Dolman, Angus Donald, William J. Doxsee, George Ernest Doxsee, George William Durran, Archibald Victor Ellis, J. F. T. Ellis, Harold Emlaw.

Edgar Free.

David Heath, Samuel Hicks, James Hankinson, Richard E. Horkins, M.B., Alfred Hutchins.

Edward Angus Innes.

Frank James Johnston, William Johnston.

Stewart Lasher, Eric Lawes, Robert Leslie Little, Albert Lawrence, George Edmund Longmuir.

William McQuade, Bert Mason, Frank Maddocks, James Reginald Massie, James McBride, Fred McArthur, Harry Marriot, Hugh Neil McArthur, James Mills.

Frederick Nancarrow, Andrew Easton Nelson.

George Richardson, Norman Rutherford, James Arthur Reynolds.

Charles Savill, Joseph Smith, William J. Salter, Andrew Scott, Selborne Sharpe, Roy Simpson, Alfred Stickles, R. Ferris Stewart, Charles Stewart, Fred Stillman, Isaac Smith.

Isaac Varcoe.

Edmund Weston, Harry Williams, Harry James Williams.

SUNDAY WORK REPORT.

Quebec Commission Probes Pulp Industry.

QUEBEC, Que., May 17.—(Canadian Press.)—The special commission appointed to investigate certain claims made by a number of pulp and paper manufacturers that work was necessary on Sundays in their establishments, have completed their enquiry and it is quite possible that its report may be completed and presented to the Government by the end of this week. The commission is composed of Abbe Alexandre Vachon, Judge Aime Marchand, both of Quebec; Rev. M. Wilkin, of Kenogami, and Francis Faure, of Shawinigan.

We can only escape the arbitrariness of the judge by placing ourselves under the despotism of the law. —Napoleon.

Make not thyself judge of any man. —Longfellow.

224 IN DEPARTMENT.

Employees of Statistical Branch at Ottawa.

OTTAWA, Ont., May 18.—(Canadian Press.)—Two hundred and twenty-four employees are maintained by the statistical branch of the Federal Government with salaries for the month of April totalling $25,533. The cost of printing statistical reports for the fiscal year 1925-26 was $99,217. This information was given in answer to questions asked in the House of Commons Monday.

CONSERVATIVE CONVENTION.

OTTAWA, Ont., May 18.—(Canadian Press.) — Rt. Hon. Arthur Meighen, leader of the Opposition, will attend a Provincial Conservative convention in Winnipeg, Man., on June 8.

FIREWORKS!

Largest Display in Town—Every Kind Imaginable

SKY ROCKETS, DRAGONS, SPARKLERS, ROMAN CANDLES, SPINNING WHEELS, SMALL AND LARGE

BOYS HERE'S YOUR CHANCE

200 CAP PISTOLS—regular 25 cents, for 15c

DORMER'S

SUGAR BOWL

458 George Street

OMEMEE NEWS

OMEMEE, May 18 — Mr. and Mrs. J. Clemett and sons of Lindsay visited the former's brother, Mr. A. Clemett on Sunday.

Miss Marie Martin returned to her home in Toronto on Monday, after spending the past ten days with her friend, Miss Helen Johnson.

Mr. J. Hunter of Detroit is spending a short holiday with Mr. and Mrs. Cecil Corneil.

Mr. Archie Tate spent a few days at his home in St. Thomas last week.

Mrs. Stewart Chambers of Peterborough visited her daughter, Mrs. Stanley Pogue on Thursday.

Mr. and Mrs. F. C. Nugent and daughter, and Mr. and Mrs. P. S. Nugent and son visited Mr. and Mrs. Henry Nugent on Sunday.

Miss Tuck, school teacher at Lang's spent Saturday at her home in Toronto.

Mr. and Mrs. W. Switzer of Peterboro visited the former's sisters, Mrs. Doube and Mrs. Elliott on Friday.

Mrs. A. Leiper and sister, Mrs. Robinson were visitors to Peterboro on Saturday.

Mr. Albert Byers of Toronto made a short visit with Mr. and Mrs. Charles Ivory on Thursday.

Rev. E. W. Rowland and F. G. Sandy attended a meeting of Presbytery in Lindsay last week.

Dr. and Mrs. Wansborough of Lindsay spent Sunday with the latter's parents, Mr. and Mrs. Hiram Corneil.

Several from here witnessed the "Dumbells" in Peterborough on Friday and Saturday.

Mr. and Mrs. W. Fielding and niece, Helen Evans, of Toronto, spent the week end with Mrs. Fielding's brother, Mr. Fred Evans.

Miss Bertha Graham left last week to spend a few days with her brother, Mr. Albert Graham, of Trenton.

Mr. Aubrey Adams transacted business in town on Wednesday.

Mr. and Mrs. F. G. Sandy and Mr. and Mrs. W. Best attended the funeral of the late Mrs. James Ferguson of Peterboro on Tuesday.

Mr. J. W. Deyell of Lindsay motored to town on Sunday.

Mr. W. Stocker, fish and game inspector, was in town over the week end and is being assisted in his work by several local men.

Mr. Charles Elliott of Dunsford has commenced digging the cellar for his new residence on Sturgeon street.

Mr. Cuthbert Mackey, who was transferred from the Bank of Toronto staff here to Peterboro, a week or more ago, has resigned his his position and returned home.

Mrs. Langton Wilson has returned from visiting her daughter in Toronto, feeling much improved in health.

Mrs. George Barrie of Toronto visited her parents, Mr. and Mrs. R. Carey on Saturday.

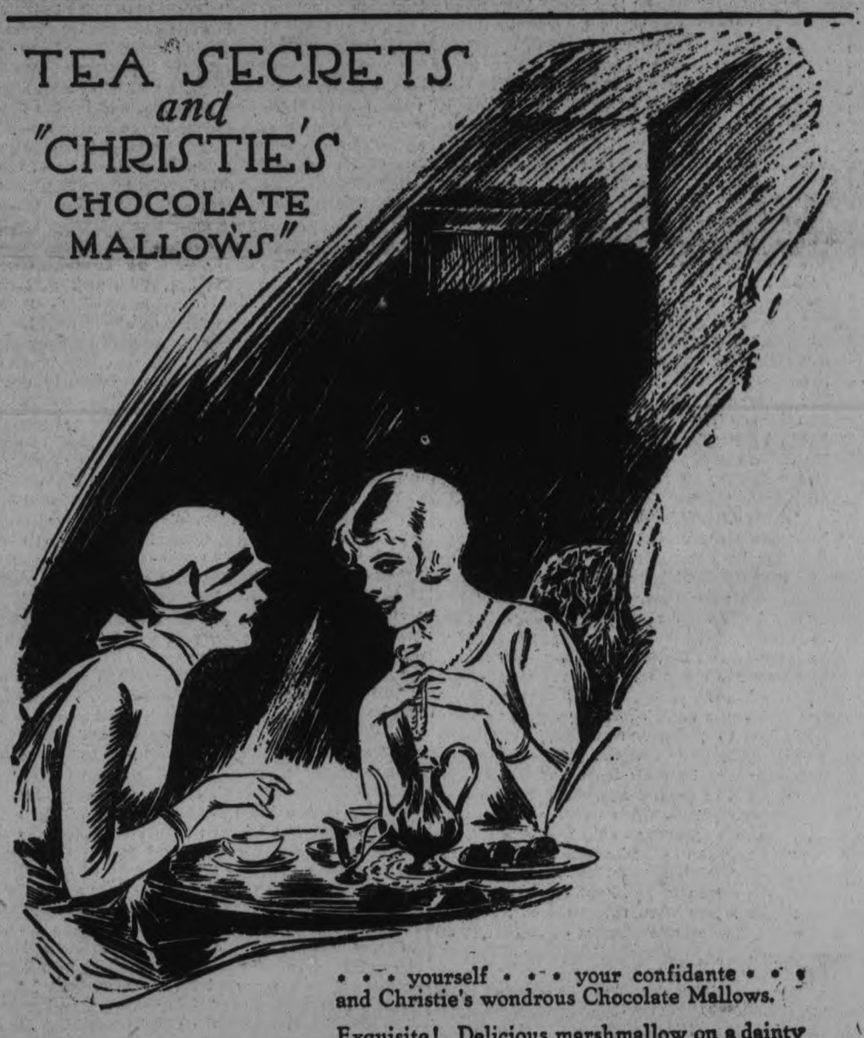

Sold only by the pound. Be sure to look for the Christie name on the container.

. . . yourself . . . your confidante . . . and Christie's wondrous Chocolate Mallows.

Exquisite! Delicious marshmallow on a dainty wafer, the whole enclosed in a thick coat of Christie chocolate. Baked artfully. Christie's Chocolate Mallows would lend an added fascination to any Tea Time.

CHRISTIE'S CHOCOLATE MALLOWS ARE SOLD BY

Jno. Allen	A. H. Cameron	R. H. Hunter	Jas. McDonald
A. Allison	Collins and Crowe	G. Hudson	A. Pearson
F. W. Bates	Dominion Stores	R. H. Howden	J. Penrose
E. Benson	R. B. English	Jas. Juby	J. Pitchford
W. J. Livingston	Fitzpatrick and Geraghty	Jno. Kerr	E. Puttick
Boyd Grocery	R. S. Goheen	J. E. Lillico	A. Reynolds
J. T. Braund	W. J. Grady	T. B. Maniece	N. Routley
Jas. Burgess	Groceterias	E. F. Mason	J. Speer
J. W. Byers	M. H. Halpin	D. M. Minicolo	J. H. Spence
	W. H. Hamilton		P. S. White Co.

LAKEFIELD.—A. V. Hill E. P. Jackson The Porter Co. Spence and Sons

Christie's

Biscuits of Quality Since 1853

The Evening Examiner

PHONES—Editorial 1461. Business Office, 1000. Private Branch Exchange to all Departments.

The Examiner is a member of the Audit Bureau of Circulation.

The Daily Examiner, published every lawful evening, by The Peterborough Examiner, Limited. Office, 415 George street. $6.00 per year, delivered in city; out-of-town subscribers by mail, $4.00 a year.

The Weekly Examiner, published every Thursday. Subscription price $1.50 a year.

J. S. REPRESENTATIVES

Special U. S. Representatives—W. L. Stockwell, 629 People's Gas Building, Chicago Ill.

New York—Chas. P. Miller, 225 Fifth Avenue.

Advertising Rates on application.

R. H. GLOVER, Managing Director.

TUESDAY, MAY 18, 1926.

A THREAT REMOVED.

The terms of the agreement which a number of the trades represented in the British strike have signed with their employers make another general strike in Great Britain almost an impossibility.

The significance of the victory won for the nation by Premier Baldwin's handling of the whole situation is just begun to be appreciated.

The trades unions have acknowledged that they were wrong in calling a general strike, and some of them at least have bound themselves by solemn obligations not to strike nationally, sectionally or locally until every effort at conciliation has been exhausted.

The threat of a general strike has been banished—surely a result for which the cost of the recent tie-up, heavy enough as that was, is not too great a price to pay.

Let us hope now that in the adjustments that are being made justice and kindly consideration will enter into the final arrangements, that the lot of the workers may be so improved that there will be no fertile ground for Red agitators to cultivate.

The effect of the stand of the British people against the recent challenge was like a bomb-shell to the Russian Internationale; that effect can be made permanent if the spirit of Baldwin's plea for fair play enters into the final negotiations with the workers.

SEE PETERBORO FIRST.

The opening out of the summer is an appropriate time for Peterboro citizens to consider the advisability of seeing more of their own district than they have yet been able to do.

How well do you know the city in which you live and its surroundings?

Are you getting as much out of the advantages offered you here as you should be getting?

The man who owns a car has easy means of transportation to points of interest in the neighborhood.

If he uses that means wisely the summer should be full of delight to himself and his family.

There are beauty spots in profusion close at hand that invite him; with a car he should be able to visit most of them in the next few months, and he will be wise to do so, instead of confining his trips to distant points and to cities that offer little of the charm that is to be found right at his door.

Peterboro motorists should resolve this summer to see more of their own county, to learn something of the northern lake country, to spend some time at the many beautiful picnic spots that are to be easily located.

And those who don't own a car can get more out of Peterboro than they perhaps imagine if they will endeavour to do so.

Nicholls Oval, Inverlea Park and Jackson Park offer facilities for enjoyment that are being overlooked by many of our citizens.

For the sake of the children, if for no other reason, organize picnics for these parks.

You'll be surprised at the enjoyment the little people will get out of these outings.

The parks are yours; use them.

THE ANNUAL CONTROVERSY.

Peterboro saved itself the annual early summer agitation over the question of daylight saving by voting upon it at the municipal election and thus disposing of the matter for a year at least, the proposal to adopt the scheme for the summer months being rejected.

In some centres, however, the community is split into two camps as a result of an argument over the desirability of following the daylight saving plan, a question that seems to be almost in a class by itself when it comes to producing enthusiastic supporters and equally enthusiastic enemies.

Whatever may be one's opinion about daylight saving there will be general agreement that a condition such as exists in Hamilton where manufacturers and merchants are operating on the new time and the City Council refuses to abandon standard time is intolerable.

Were the system to be introduced on a nation-wide scale, as it was when first tried out, daylight saving would have a large measure of support in all urban centres.

Even with a whole community agreeable to adopting it as a local measure, it can be operated fairly successfully.

But with two different systems of time in use, as in Hamilton, the only possible result is confusion—worst confounded.

RECREATION FOR ALL.

The Examiner pointed out the other day that the city fathers should not forget in providing recreational facilities the advantages of lawn bowling as a game for citizens of more mature age that is worthy of being considered.

In support of this contention it is interesting to note that the annual year book of the Playground and Recreation Association of America just published shows a heavy increase in adult recreation.

The figures given by the association indicates that many cities have recognized the fairness of looking after the recreation of adults as well as of the younger generation, with the result that the provision of public golf links, tennis courts, quoit courts and bowling greens has steadily increased.

The report says that everywhere east of the Rockies practically 50 per cent. of the participants in municipal sports and other recreations are adults, and that bowling on the green has become a favourite with middle-aged men in many cities.

The Examiner believes that the same viewpoint should be followed in Peterboro, and that the mistake should not be made in confining civic interest and assistance to those sports in which the children are chiefly interested.

The older citizens have a legitimate claim to the same consideration when plans for recreation are being made by the city fathers.

Recreation for all should be the general policy of the civic authorities in dealing with this question.

"BABE" RUTH.

If George Herman Ruth, better known as "Babe," isn't seen in quite the same perspective in this country as he is in the United States, in whose major league baseball parks he cavorts, his exploits are always followed with interest by readers of the sport pages of the Canadian press, says the Hamilton Spectator. When one thinks of "Babe" Ruth, one also thinks of home-runs, the lining out of four-ply hits being his specialty. A few years ago, this most picturesque figure in baseball had another specialty—dissipation. He was one of the last to be convinced that he couldn't do both acts well. At the close of a season when realization came to him that he could not knock out home-runs with a bottle, Ruth pledged his word to a gathering of baseball writers in New York that he would climb up beside the driver on the water-wagon and seriously devote himself to the job of fitting himself for the next season's campaign. The following year, Ruth's bat and baseballs collided with such devastating effect that a new all-time home-record was established and the "Babe" again rode on the crest of popularity's wave. With one convincing experience behind of the dangers of the bright lights and one illuminating experience of the rewards of clean living, one would have thought that Ruth would have kept off the primrose path. But he didn't and last year found him in disgrace, in wretched health and most of his fortune dissipated. Again this solon of awat made the uphill fight and this spring reported to Manager Huggins of the New York Yankees in fighting trim. His eleventh home-run of the season, which rang from his bat yesterday, was a fitting anniversary of the eleventh homer he made on the same date in 1921, his best year. The "Babe" bids fair to equal if not excel the record of that season. The boys of the land like Ruth better in the role of buster than in the role of boozer. He has been both the bad and good example—220 pounds of temperance lecture.

TO CHECK SALE OF ARMS.

Revolvers and automatic pistols are designed to be effective at comparatively short ranges, and only to the extent that they may be used in target competitions may they be regarded as sporting arms. They form part of the equipment of soldiers and of police officers but, because they can be employed at short ranges and can be secretly carried, they are the favorite weapons of criminals. That fact is demonstrated by newspaper reports of hold-ups and shootings and by a statement, made by Mr. George Doherty of the New York police force to the International Association of Chiefs of Police in 1924, that of 10,000 murders committed in the United States, ninety per cent. had been committed with revolvers or pistols.

Because revolvers and pistols are the favorite weapons of criminals Senator Belcourt of Ottawa would place additional restrictions upon trade in those arms. The Criminal Code contains a number of sections dealing with the carrying and selling of pistols and airguns. It provides for the imposition of a fine on any person who sells or gives a pistol or airgun to a minor under sixteen years of age, and for the fining of any person who sells such a weapon to anyone without keeping a record of the sale, and the date thereof, the name of the purchaser, the name of the maker of the arms and other marks by which it may be identified. It prescribes a fine or imprisonment for one month for anyone other than a justice, a police officer or a soldier or sailor in His Majesty's service and on duty, who has a pistol on his person elsewhere than in his own dwelling, shop, warehouse or counting house and who has not a permit to carry arms or reasonable cause to fear an attack upon himself, his family or his property. It fixes heavier penalties for persons who carry arms with intent to do injury to other persons, or who are found to be armed when arrested for an offence, while committing an offence or while in possession of smuggled goods. Similarly, the regulations for the enforcement of the customs and excise laws forbid the carrying of offensive weapons without a police permit, and forbid aliens to have in their possession anywhere any firearm or ammunition therefor or any offensive weapon without such a permit. The regulations also instruct customs and excise collectors not to release for delivery any pistols or airguns to any importer, other than a recognized dealer, unless such importer has a permit from a police officer or other official authorized to issue such permits. Senator Belcourt would establish control of all trading in revolvers and similar weapons. He has introduced in the Senate a bill to prohibit the importation, manufacture and sale of such arms, except under Government authorization and supervision.

Under such legislation, presumably, the Government would have authority to limit the classes of persons to whom revolvers and pistols might be legally sold. If the Government's officers then succeeded in enforcing such a law effectively they would have a close check upon all legal traffic in revolvers and pistols in Canada. In the United States there has been agitation for some time in favor of control of the sale of firearms of that kind. Results achieved by that agitation would have a beneficial effect in Canada because they would lessen the danger of an illegal influx of weapons into the Dominion. Action on both sides of the international boundary might to a large extent remove the ground for the assertion of Col. Courtland Starnes, Commissioner of the Royal Canadian Mounted Police, to the Chief Constables' Association of Canada in 1924, that "there is no doubt that something should be done to control the enormous number of revolvers loose in the country."—The Mail and Empire.

EDITORIAL NOTES AND COMMENT.

Just when we were beginning to enjoy the first summer weather along comes the St. Catharines Standard to tell us that soon fat women tourists wearing knickers will be here again.

A contemporary remarks that merchants are now dividing their customers into two classes, those who drive motor cars and those who pay their bills.

"Brown October ale" may become one of the campaign songs if the Provincial election is to be held in October as prophesied.

Judging by reports from the crew of the Norge, real estate conditions in the vicinity of the Pole resemble portions of Florida; that is, the choice building lots are under water.

Remarkable how church-going the big petroleum interests have become since religious refugees came out of Mexico.—Wichita Eagle.

Too much dough to be wholesome was involved in the bankers' trust, recently dissolved by the United States courts.—Hamilton Spectator.

— RADIO — PROGRAMS

FOR TUESDAY, MAY 08.

All time in this program is eastern standard time.

8 p.m.

WBBM (226) Chicago—Vocal and instrumental.
WBAL (246) Baltimore—Vocal and instrumental.
WIP (508) Philadelphia—Dramatic reviews: trio: Glee club.
WJR (517) Detroit—Concert.
KYW (536) Chicago—Classical.

9 p.m.

WBBM (226) Chicago—U. S. Naval Academy Band.
WBAL (246) Baltimore—Quartet: organ.
WMBB (250) Chicago—Orchestra and soloists.
WRNY (258) New York—Musicale.
WENR (266) Chicago—Bible study.
WCAU (278) Philadelphia—Musical.
WREO (285) Lansing, Mich.—Musical features.
WGN (303) Chicago—Grand opera selections.
KOA (322) Denver—Concert.
WJAZ (322) Chicago—Orchestra.
WMCA (341) New York—Motor tours: musical.
WEBH (370) Chicago—Musical varieties.
WGY (379) Schenectady, N.Y.—Grand tour.
WHAS (400) Louisville—Concert.
WCCO (416) St. Paul-Minneapolis—Minstrels.
WLW (422) Cincinnati—Concert.

10 p.m.

WSWS (276) Chicago—Orchestra.
WGN (303) Chicago—Sam 'n Henry: musical: Play shop.
KOA (322) Denver—Concert.
WJAZ (330) Chicago—Concert.
WJJD (370) Mooseheart, Ill.—Variety.
KTHS (375) Hot Springs, Ark.—Baseball scores: orchestra.
WTAM (389) Cleveland—Studio.
WQJ (447) Chicago—Orchestra.
WCAE (461) Pittsburgh—Musical.
WOC (484) Davenport—Orchestra.
WEAF (492) New York—Orchestra.
WCX (517) Detroit—Musical.
WOAW (526) Omaha—Variety musicale.

11 p.m.

WSM (283) Nashville—Orchestra.
KSL (300) Salt Lake City—Orchestra.
WLIB (303) Chicago—Correll and Gosden: ensemble.
KOA (322) Denver—Veterans of Foreign Wars program.
WEBH (370) Chicago—Orchestra.
KTHS (375) Hot Springs—Vocal and instrumental.
WTAM (389) Cleveland—Orchestra.
KGW (491) Portland—Educational program.
WOAW (526) Omaha—Orchestra.
KYW (536) Chicago—Musical.

12 p.m.

WRVA (256) Richmond—Negro quartet.
WJAZ (330) Chicago—Concert.
WCAE (461) Pittsburgh—Theater program.
WHO (526) Des Moines—Orchestra.

1 a.m.

KOA (322) Denver—Vocal selections.
WDAF (366) Kansas City—Orchestra: organ.
WJJD (370) Mooseheart, Ill.—Concert.
WQJ (447) Chicago—Orchestra.

WISE AND OTHERWISE

As a general rule women generally rule.

* * *

For pedestrians, every year is Leap Year nowadays.

* * *

Some girls promise to marry a man, others threaten to do so.

* * *

A loose, clammy handshake leaves a loose, clammy impression.

* * *

The things that men forget are the things that women remember.

* * *

The best angle from which to approach a problem is the "try" angle.

* * *

Most modern girls prefer an heir in a castle to a castle in the air.

* * *

The only way to keep a circle of friends is always to act on the square.

* * *

If we saw ourselves as others see us we might refuse to believe our eyes.

* * *

Never look for trouble unless you know what to do with it when you find it.

* * *

Ford says the Charleston isn't a dance. Yet the people learned it riding in his cars.

* * *

Girls at Amherst vote to bar smoking, probably deciding it would be more unif prohibited.

UNIVERSITIES ARE FAVORED BY BOARD

Junior Courses at High School Centres Are Approved.

TORONTO, May 18.—(Canadian Press).—According to a resolution adopted by the Board of Governors of the University of Toronto, the Board, while not opposed to Premier Ferguson's scheme for new junior universities at strategic points in the Province, favors the retention of first year courses in pass and honor subjects of the University Curriculum for all who desire to take them. Speaking at a meeting of the Board, Professor Albert Baker stated he was in favor of the Premier's scheme to establish junior universities in collegiate institutes at such high schol centres as Peterboro, Chatham and Port Arthur.

RED LAKE SURVEY COSTS.

OTTAWA, Ont., May 17.—(Canadian Press.)—The mapping of the Red Lake district cost the Department of the Interior $800 and the Royal Canadian air force $6,400. In all, 2,400 square miles were surveyed at an approximate cost of $3.00 per square mile, according to information given in the House of Commons Monday.

VOICE OF THE PEOPLE.

LETTERS TO THE PUBLISHED UNDER THE HEAD MUST BE RECEIVED AT THE EXAMINER OFFICE ON THE DAY BEFORE THEY ARE DESIRED PUBLISHED.

STATE-OWNERSHIP—A MENACE.

(No. 6.)

Sir—A representative "Farmer" of the Western United States wrote a fierce letter of denunciation to the United States government because it is experimenting with the newly-discovered Garnet wheat, which will greatly increase the normal wheat yield. This representative farmer wanted a shortage, not a longage of wheatfoods, so that the farmer might make more money by squeezing the people. This monopolistic spirit was evidently adopted by the Western American farmers from other callings which are accustomed to tighten the market and reap higher profits.

Now, this word "profit" is what causes much of the trouble because "profit" is something which we get without giving any equivalent for it, otherwise it isn't profit, and that is the whole world's sin. But the point which I wish to make just now is that the United States government is not giving the United States farmer fair play in this case. It may seem a strange thing to defend the apparently indefensible cupidity of the western farmer who would deliberately squeeze the people in foods which are the very life of them. But this superficial and first-glance view changes immediately when we note that the United States government conducts no experiments to reduce the prices of the farmers' own necessaries. Hence, for the state to interfere in Garnet wheat for the purpose of reducing the farmers' profits, is distinctly unfair and is crippling him tremendously in his fight for life. Once a government begins to interfere, even though it repudiates, as does the United States government, state-ownership, it is sure to do some class a wrong. Let the people alone and they will work out their own salvation. The moment a government "interferes" the trouble begins. A government-owned country is a dead country like Mexico. It is a government's duty to see that the natural or usual agencies, together with the freedom of the people to employ them, are allowed fair and free play. That is the whole duty of a government. Then, like the changes in temperature and in saturation of the atmosphere, trade, as nature does, will proceed to regulate and to again bring matters to a balance. That is the real law of trade and development, and it is all really the Western United States farmer is asking for, though he did not put his case plainly enough. It is what we must have everywhere. We must have freedom to develop our own lives and properties or else we will quit and that is what we are doing, both morally and commercially, in Ontario.

That is the very reason why compulsory state laws affecting trade like those directing morals prove so futile and dangerous. They kill the individual and his power of development. Let a government see fair play. That is its function as trustee for the people, but no more, if we are to have a self-reliant and developing, and not a dead, people.

—J. H. Burnham.

PROHIBITION—CHRISTIANITY?

To the Editor of The Examiner:

Sir.—Can a prohibitionist be a Christian, No. Why, Because Prohibition is not Christianity. What is Christianity? God made man free. But man instead of loving God, obeying Him and doing good works chose to do evil continually. Man was then instructed and warned by God that he would hurl himself into destruction if he did not turn from his wickedness and live a right life. Still, however, man persisted in doing evil, that is in turning the things that God has created to a bad and evil use God then said not that man should no longer be free but that He would send His Son as a means of salvation and that those who would believe in and follow Him would go to destruction. God did not say as the Prohibitionists do say that He would remove in any way the means and materials and temptations by which man persisted in his evil courses. It became plain and plainer to some people, however, as time went on that if God would not remove these means, agencies, materials and temptations they would have to do so themselves, because the Saviour and God's plan of salvation were not working out well enough. God's plan would have to be supplemented by man's plan, that is by a removal of all the means, materials, agencies and temptations of evil as far as possible, and that a beginning should be made with everything that could be turned into alcohol and with alcohol itself which was no good and really should never have been created and with its manufacture. This is a fair and true statement of the case as it stands at present and it is quite plain that man cannot endorse God's plan of salvation and endorse Prohibition too, which is nothing more or less than a disbelief in God's plan of salvation as a complete one. Not only does it deny the freedom which God gave man, but it denies the sufficiency of God's means of redemption. Therefore, no man or woman can be a Christian and be a Prohibitionist. The problem of evil in the world is as old as the hills, and sceptics in all ages have suggested just such remedies as prohibitionists have. Christians believe in God's plan. It is very simple. It simply means that if man will not do what he ought to do, there is no way of making him, because God's man is free, a free moral agent who can do evil in His sight and can reject salvation if he wants to. It may seem a strange plan to Prohibitionists, but it is clearly God's plan and if they reject it they are as the publican and the sinner, sure of condemnation.

A TRUE BELIEVER.

NO CALIPH YET.

Time Not Propitious For Re-establishment, Says Moslems.

LONDON, May 18.—(Canadian Press).—A Cairo despatch to the Exchange Telegraph says the central committee of the Caliphate Congress now in session there, does not consider the present time propitious for the re-establishment of the Caliphate which was abolished by the Turkish Nationalists. The committee recommends the formation of a general Moslem Council to decide all Islamic questions.

CATTLE, GRAIN AND PRODUCE

Peterboro—Toronto—Montreal
Winnipeg

RETAIL

Fruit.

Bananas, 40-50c dozen; oranges, 25c-$1 dozen; blood oranges 40c dozen; grapefruit, 2 to 4 for 25c; lemons, 40c dozen; layer figs, 30-40c lb.; cooking figs, 3 lbs. 25c; dates, 2 to 3 lbs. 25c; cooking apples, 25c peck; Spies, 50-75c peck; pears, 5c each; cocoanuts, 10-20c each; pineapples, 25-40c; Malaga grapes, 50c lb.; Argentine grapes, 75c lb; Jonathan apples, 40c peck; honeydew melons, $1-$1.25 each; strawberries, 30c pint box.

Vegetables

Potatoes, 70-80c peck; carrots, 25c peck; new carrots, 2 bunches, 25c; turnips, 18c peck; parsnips, 40c peck; cooking onions 3 lbs. 25c; Bermuda onions, 2 lbs. 25c; cabbage, 10-20c head; new cabbage, 10c lb; head lettuce, 20-25c each; leaf lettuce, 5c bunch; celery, 15-25c bunch; parsley, 5c; California peppers, 10c each; sweet potatoes, 2 lbs. 25c; hothouse tomatoes, 50c lb.; Mexican tomatoes, 30c lb; cauliflower, 30-40c each; rhubarb, 15c bunch; asparagus, 15-20c bunch; radishes, 10c bunch; green onions, 5c; artichokes, 15c; cucumbers, 15-25c each; spinach, 20c lb; string beans, 40c lb; egg plant, 25-50c each.

Nuts

Mixed, 25-35c lb; peanuts in shell, 25c lb.; shelled walnuts, 20-45c lb.; broken, 40c; whole halves, 60c lb; almonds, 70c lb.

Dairy Produce

Butter. — Creamery, 36-38c lb.; dairy, 33-35c; lard, 20-28c lb; shortening, 17-19c lb.

Eggs—Extras, 33c dozen; firsts, 29-30c dozen; seconds, 25c dozen.

Cheese — 28-40c lb.; Roquefort cheese, 60c lb.

Honey.—Clover, 5 lb. pail, 65-70c; amber, 50c; combs, 19-30c each.

Fish

Sea salmon, 25c lb; halibut, 30c lb; finnan haddie, 20-25c lb; fillets, 25c lb.

Meats

Beef, 10-30c lb; lamb, 15-35c; mutton, 12-28c; pork, 23-30c; bacon, 37-45c; sausage, 18-20c; chicken, 45c; sausage, 18-20c; chicken, 30-35c lb.

Flour

Flour, half barrel, $4.75; 24 lb. bag, $1.05-$1.15; bread flour, 24 lb. bag, $1.35.

WHOLESALE

Grain

Fall wheat, $1.30 bushel; spring wheat, $1.20 bushel; barley, 55c bushel; rye, 70c bushel; oats, 42c bushel; peas, $1.10-$1.25 bushel; sweet clover, $2.25 bushel buckwheat 65c bushel.

Hay, Bran, Etc.

Hay, baled, $12.$14; loose, $14; straw, baled, $8; bran, $30; shorts, $30.

Hides and Wool

Cow hides, 6-8c lb; horse, $3-$3.25 each; calf skins, 10-12c lb; lamb skins, $1-$1.25 each; shearlings, 25-35c each.

Wool—Fine and coarse, 18c lb; rejects, 12c lb.

Hogs

Live hogs—Thick, smooth, $13.25
Dressed—Head on, $20.50 cwt.; head off, $21.50.

TORONTO LIVESTOCK.

TORONTO, May 17.—With a heavy run of nearly 6,000 cattle offering, the market opened with a good demand for both export and domestic butcher steers and heifers. Prices all round practically steady with last week. Export requirements this week will take about 1,300 cattle, shipping from Montreal and Halifax. Buyers were paying for heavy steers from $7.65 to $8.15. Export cows and bulls from $5.50 to $6.00.

Good demand for choice handy weight butcher steers and heifers, from $7.25 to $7.60. Medium heavy steers, 1,100 to 1,200 lbs., extra choice dressed beef quality, were bought by local packers from $8.25 to $8.40. Choice baby beef, $8.50 to $9.00.

Butcher cows, choice, sold firm, at $5.50 to $6.25, with an odd extra cow at $6.50.

Choice butcher bulls, $5.00 to $5.75.

Calves steady, $11 to $12, choice and medium $7.50 to $10.50.

Lambs steady, $14 to $15; sheep $10 to $11 for yearlings, and choice light, $8 to $9.

Hogs firm and probably settlement at $14.25 off cars.

Export steers, choice	$7.25	$8.00
Do., heifers	6.50	7.25
Do., bulls	4.50	5.50
Choice store, dehorned	6.50	7.25
Butchers, choice	7.00	7.50
Do., medium	5.00	5.75
Do., common	4.50	5.00
Do., heifers	6.50	7.25
Baby beeves	8.00	9.50
Cows, fat, choice	5.50	6.25
Do., medium	4.00	4.50
Do., canners and cutters	2.50	3.00
Bulls, butchers, choice	5.00	5.75
Do., medium	3.00	4.00
Feeding steers, choice	6.00	7.00
Stockers, good	5.50	6.00
Calves, choice	11.00	12.00
Springers, choice	80.00	100.00
Milkers, choice	75.00	90.00
Spring lambs	13.00	14.00
Wool lambs	14.00	15.00
Do., heavy	11.00	12.00
Buck lambs	10.00	11.00
Sheep, light	8.00	9.00
Do., heavy	4.50	5.00
Sheep, yearlings	10.00	11.00
Hogs, f.o.b.	13.00	.....
Do., off cars	14.00	.....

STERLING RATES

MONTREAL, Que., May 17 (Canadian Press) — Sterling exchange rates were quoted here today as follows:

Sterling emand—$4.85 7-8.
Sterling cables—$4.86 3-8.

BUFFALO LIVESTOCK

EAST BUFFALO, May 17—Cattle, receipts, 2,500; heavy, slow, 15c to 25c lower; shipping steers, $8 to$0; butchers, $6.25 to $9; yearlings $9 to $10; heifers, $6 to $8.50; fair to choice cows, $4.50 to $7.50; canners and cutters, $2.50 to $4.50; bulls, $4 to $7.65; stockers and feeders, $5 to $7.75; fresh cows and springers, $40 to $120.

Calves, reecipts, 2,800; choice and culls, lower; choice, $12.50 to $13; fair to good, $10.50 to $12; culls, $6 to $10; heavy, $6 to $8; grassers, $4 to $6.

Hogs, receipts, 8,000; 25c to 50c higher; heavy, $13.75 to $14.25; mixed, $14.25 to $14.50; mediums, $14.50 to $15; yorkers, $15; light yorkers, $15.25 to $15.50; pigs, $15.50; roughs $11.75 to $12; stags, $7 to $9.50.

Sheep and lambs, receipts, 7,000; lambs, 25c higher; lambs, $9 to $14.75; yearlings, $9 to $12; wethers, $8.50 to $9; ewes, $8 to $8.50; mixed sheep, $3 to $8.

CHICAGO GRAIN

CHICAGO, May 17 (Canadian Press)—Wheat prices turned decisively downward today at the last. Confronted with excellent crop advices from the southwest, wheat traders who had been on the buying side attempted to unload and support for the market gave out. Closing quotations on wheat were heavy, 3-4 to 2c net lower, with corn 5-8 to 1 5-8c off; oats 1-2 to 1 1-4c down, and provisions varying from two cents decline to a rise of 15 cents.

With wheat reported as already heading out in Oklahoma and Southern Kansas and as ready for the harvest in Southern Texas perhaps within week, announceemnt of nearly 5,000,000 bushels falling off in the United States visible supply total failed to act as any especial stimulous toward higher prices. The increase of the visible supply had been largely discounted beforehand. Besides, dearth of new export business acted as a weight on the market and so, likewise, did talk that foreign finances were weak.

EGG MARKETS

OTTAWA, Ont., May 17 (Canadian Press) — A preliminary estimate of the eggs in cold storage in Canada issued on May 15th gives the holdings on May 1st, 1926, as 3,354,023 dozens as compared to 4,486,342 dozens on May 1st, 1925.

Toronto dealers paying country shippers extras 31, firsts 29, seconds 24. Prices to retailers extras 34, firsts 32, seconds 29. Retail extras 38, firsts 35, seconds 33.

Montreal local receipts increasing. Dealers paying delivered extras 31 to 32, firsts 28 to 29, seconds 23 to 25, prices to retailers extras 36 to 37, firsts 33 to 34, seconds 30 to 32, retail extras 40 to 45, firsts 37 to 38, seconds 32 to 35.

Winnipeg dealers paying country shippers extras 28, firsts 26, seconds 22. Prices to retailers extras 33, firsts 30 to 31, seconds 26. Retail extras 37, firsts 33, seconds 30.

MONTREAL GRAIN AND PRODUCE

MONTREAL, Que., May 17—The demand from the United Kingdom and the continent for Manitoba spring wheat on the Montreal market continued steady today and as the prices bid were in line with some exporters views a moderate amount of business was worked. The demand for coarse grains was of a very limited character.

The feature of the potato trade was the stronger feeling that developed and prices scored an advance of ten to twenty-five cents per bag.

The tone of the market for eggs was firm and prices show no important change. There was a steady demand for car lots and a moderate amount of business was done in western extras at 30 1-4c, firsts at 28 1-4c, and seconds at 25 1-4c per dozen, f.o.b. Saskatchewan. The receipts were 1,404 cases.

Business in beans was dull and prices were unchanged with car lots of choice white hand-picked quoted at $2.25 per bushel, and smaller quantities at $2.45 to $2.50 per bushel.

The receipts of butter in Montreal today were 158 packages. There was no important change in the condition of the market, business in all directions being quiet.

The receipts of cheese were 1,958 boxes. The volume of business was again light owing to the continued indifferent attitude of foreign buyers, but the tone of the market was steady.

Her Nerves Were "All Broken Up" She Could Not Sleep

Mrs. David Gallougher, 37 Lyndhurst Ave., Hamilton, Ont., writes:—"My nerves were all broken up and I could not sleep at night, and I would have to get up out of bed and walk the floor for hours at a time.

After Using a Box of

MILBURN'S HEART NERVE PILLS

I Began To Feel Much Better, and after using a few more boxes I could enjoy my rest as well as ever I could."

H. & N. Pills have been on the market for the past 32 years; your nearest druggist sells them; put up only by The T. Milburn Co., Limited, Toronto, Ont.

A THOUGHT FOR TODAY

A SENSE OF HUMOR

Mark Twain was often very careless about his personal appearance or dress. One day he made a social call without a necktie and his wife rebuked him for his carelessness. The next day Mark sent a necktie to his hostess by mail with this note: "This, Madam, completes my call."

This act on the part of Mark saved a family argument through the sense of humor.

A little sense of humor now and then would lessen home discord.

FABLES IN FACT.

LITTLE WILLIE CAME HOME WITH HIS REPORT CARD COMMA AND RIGHT AWAY HIS MOTHER THREW A COUPLA FITS 'CAUSE HE HAD A LOW GRADE IN ARITHMETIC PERIOD QUOTATION MARK I CAN'T UNDERSTAND THAT MYSELF COMMA QUOTATION MARK REPLIED THE YOUNGSTER COMMA QUOTATION MARK WE HAD TEN PROBLEMS AND I GOT EVERY ONE RIGHT I WORKED PERIOD QUOTATION MARK HIS MOTHER THEN ASKED HOW MANY HE WORKED COMMA AND WILLIE MEEKLY REPLIED COMMA QUOTATION MARK ONE PERIOD QUOTATION MARK

(Copyright 1926, NEA Service, Inc.)

Net profit $184.50

Long Distance Calls, 60 cents

"EIGHT carloads of coal offered us for immediate acceptance we sold by Long Distance to four dealers in twenty minutes, at a cost of sixty cents—giving us a net profit of $184.50"—writes a coal merchant.

¶ If this dealer had tried to cover the same territory by motor, he says it would have taken him three days—and the market would not wait. Business success to-day comes to the man who can act quickly. Try Long Distance and be convinced.

W. R. NORTHGRAVE
Manager.

THE BELL TELEPHONE COMPANY OF CANADA

Just Drink
"SALADA"
TEA
T60
Its superb flavour satisfies.

Aged Roseneath Men

These photographs are of two pioneer men who were born in the village of Keene, Ontario, and have chosen the village of Roseneath in which to spend their retirement. They live immediately opposite to each other and oftentimes have talked over their school days and early experiences.

James Eddington, the older of the two, is of Scotch descent, born May 18th, 1835. His parents arrived in Canada in 1834, after a voyage of five weeks on the Atlantic. On arrival they took up land in Peterborough district where they lived until death. Their son, James, became a farmer having land both at Keene and near Roseneath. Later he moved into the village of Roseneath and kept the Temperance house for a number of years.

He is still active in mind and enjoying fairly good health. In point of time Mr. Eddington is in the front ranks of readers of the Globe, having been a subscriber for many years. He well remembers the time when the first copy of the Globe came to Keene. He seldom missed a day during the winter in attending his chickens. As his wife says "he eats heartily and still likes his tobacco."

Edward Ellenor, who was born on March 8th, 1836, is of Irish descent. His parents came from the green isle in the early thirties. They settled on land in the Peterborough district. Their son, Edward, worked on a farm for a few years. Later he became a carpenter, and built many houses and barns in this locality. He was constable for a number of years, a fact which many of the men of today will remember well.

He has been a resident of this district for many years and celebrated his nineticth birthday on Monday, March 8th, at the home of his daughter, Mrs. Annie Lapp. Many friends and neighbors called to extend congratulations. Although active in mind his health is gradually declining.

EDWARD ELLENOR
who was ninety years old on March eigth last. He, too, was born near Keene.

JAMES EDDINGTON
who celebrates his ninety-first birthday on Tuesday next. He was born near Keene.

The Aged Man

Behold you worn out, aged man
Among the busy throng,
Whom age has bent, staff in each hand,
How slow he moves along.

His limbs he nimbly used to ply
Can hardly move along,
He's now in danger when without
To mix among the throng.

His arms that used to labor hard
And win his daily bread,
Are now so stiff he hardly can
Life them above his head.

His eyes, that used to spy afar,
Are heavy, dull and dim,
No objects now divert his mind,
For everything seems grim.

The allotted days for man on earth
He now has lived to see,
The messenger will soon be here
His soul from earth to free.

For very soon old mother earth
Will claim him for her own,
Like to a shock of corn,
When ripe must be cut down.

I know for me He suffered death
My soul for to redeem;
I once was lost but now am found
I long to be with Him.

The time for my departure's near
My strength is failing fast,
My race of life is nearly run,
Here long I cannot last.

My last advice to all I give,
Leaving this world of care;
Think often of your latter end
Before death on you stare.

For youth is the proper time to seek
The Lord, and to obtain
Assurance of the rest that doth
For God's people remain.

I now bid young and old adieu
All on earth I hold dear
Hoping to meet you all in Heaven
When done with all things here.

BOVRIL
makes
Delicious
Sandwiches
Very nourishing too!
26

BRITAIN IS ADVISED TO SEEK BIG SHARE OF BUSINESS FROM WITHIN THE EMPIRE

Manufacturers Should Instal Best Equipment and Workmen Should Respond, Board of Trade President Proposes.

LONDON, May 18 (Canadian Press Cable).—"Buy British goods" was the burden of a speech delivered in the House of Commons Monday by Sir Philip Cunliffe-Lister, president of the Board of Trade, when the Board of Trade estimates were being considered. Sir Philip emphasized that it was absolutely vital that all efforts should be directed towards the settlement and building up of British trade. British manufacturers should be ready to instal the best plants and there should be a response on the part of the workmen to justify the expenditure.

"We are not living on credit at present," Sir Philip said, "for while our trade balance is nothing like as large as we would like, it leaves a balance for investment." He would continue the "Buy British goods" campaign and was convinced that the country was going to practice it, thus creating employment at home and increasing the trade balance available for investment and development, particularly of Empire markets. Trade returns, Sir Philip stated, showed the importance of home and Empire markets and Britain should get the biggest possible share of these. The sale of British goods had been helped by reduction of prices and also by British prestige, which he believed was higher to-day than ever. There was a great admiration everywhere for Britain, and that prestige could be used to advance British goods in the world's markets and redress a great deal of the loss which otherwise might come from events of the past fortnight.

CAMPBELLFORD CLOTHIER HANGED HIMSELF IN BASEMENT OF STORE AFTER TURNING BACK FROM RIVER

Clothes Soaking Wet When Body Cut Down By Citizens.

NO INQUEST HELD

No Reason Ascertained for Suicide—Was a Popular Merchant.

CAMPBELLFORD, May 18.—Paul Weighell committed suicide sometime Sunday night and his lifeless body was found hanging in the basement of his store on Front street about 10.30 Monday morning. There will be no inquest.

The late Mr. Weighell, who was a bachelor, lived alone in rooms over his store. Monday morning it was noticed that his place of business was not opened and several express parcels had been left at the door. Peter Corkery, from whom Weighell bought the business over three years ago and R. Spiers, who occupies the adjoining store, started an investigation. All the lower doors were locked but the neighbors secured a ladder and made their way to the balcony in the rear, where they found the entrance open. There was no sign of Weighell either in his living rooms or in the store and the two men went into the basement where they found his lifeless body hanging from the ceiling, the feet of the dead man being only a few inches from the floor. It was evident that he had fastened the rope to the ceiling by standing on a box from which he jumped.

Coroner W. F. Loucks was called and after looking over the situation decided that it was a clear case of suicide and that no inquest was necessary. The remains were cut own and removed to the undertaking rooms of A. G. Watson and Company where they were prepared for burial. The body was fully dressed and in the pockets of the clothing there was found $74 in cash and a cheque for $11. Coroner Loucks took charge of the effects.

The coroner found that the deceased had been dead for over 10 hours and that he had evidently committed the fatal deed about 10 o'clock Sunday night. It is believed that he first attempted suicide by drowning as his clothing was soaked with water, the theory being that he had jumped into the river but that his courage failed him, and that he got out of the water, and found death by hanging.

Weighell came to Campbellford from Tamworth in the month of February, 1923, and had carried on the clothing business ever since. He has several brothers in Tamworth, and word was sent to that town but up to the time of writing no word has been received. At one time the deceased had been in business in Stirling. He was a man of quiet habits and was a general favorite with all who knew him.

No reason can be given for his act and the discovery of his remains was a shock to the community. Weighell attended St. John's United church.

Brother Arrives Here

John Weighell, a brother of the deceased, arrived here last night on the evening train from his home in Tamsworth, and will take the remains back with him today. The news of the suicide was a shock to the brother and he is unable to explain it. Paul was in good health, he was of a cheerful disposition and was fairly prosperous in business, and his relatives as well as those who knew him during his residence here would regard him as one of the last men to take his own life.

Paul owned some property in Tamworth and a short time ago received an offer for it. He went to Tamworth to close the sale but the deal fell through. This, however, did not worry him any.

The deceased was about 60 years old. He is survived by two brothers, John who came here, and Robert, who is ill at his home in Tamworth. Like Paul, the two surviving brothers are unmarried, and they work jointly a market garden. All three were born in England.

Asp, the venomous snake mentioned in the Bible, is believed to have been the hooded or African cobra, common in Egypt.

QUEBEC EXPLORES UNGAVA TERRITORY

Three Parties Comprising 50 Men in June.

QUEBEC, Que., May 18.—(Canadian Press).—What is considered the most important expedition that has ever been sent out by the Provincial Government will leave Seven Islands in June next for a long exploration trip in the vast territory of Ungava. The expedition will be under the direction of Henri Belanger, well known surveyor, who has several similar undertakings to his credit already, and will comprise about fifty men and be divided into three parties, with Mr. Belanger, Paul Savard and Adrien Chalifour as the respective leaders.

The whole exploration will be accomplished in three airplanes. The principal aims of the expedition are the preparation of a detailed report on McLean's Fall, considered the largest falls in Canada, 800 feet in height and three quarters of a mile wide. More than 1000 miles will be covered by the explorers during the four months they expect to be absent.

$25,000 FAIR GRANT GETS SIX MAJORITY

Kingston Defeats Fixed Assessment By-law.

KINGSTON, May 18.—(Canadian Press)—Two by-laws were submitted to the ratepayers of Kingston Monday one to raise $25,000 for improvements to the fair grounds and the other to grant a fixed assessment of $1,000 to the Monarch Battery Company for a period of ten years, the former carried by a majority of six, while the latter failed by about fifty to get the necessary two thirds majority.

FIRE BRIGADE TO BE FORMED

To Man Chemical Apparatus Recently Purchased for Warkworth.

W. A. KELLY CHIEF

(By a Staff Reporter).

WARKWORTH, May 18.—A public meeting will be held here for the purpose of organizing a volunteer fire brigade to man the chemical fire fighting apparatus recently purchased by the village trustees. It is taken for granted that the chief of the brigade will be W. A. Kelly, chairman of the trustees and of the Electric Light Commission, the personnel of which is the same as that of the Trustee Board. As the fire chief will give his services without compensation there will be no legal objection to putting Mr. Kelly into another office. He is always ready to serve his municipality in any capacity and his services have always been appreciated.

Warkworth in its latest civic enterprise will aim to preserve all the traditions of the old time fire brigade. Some distinguishing garb will be secured for the chief and he will also be provided with a megaphone so that in the event of a fire his orders may be clearly heard above the inevitable din.

The Percy Township Council will be asked by the village trustees for a grant to help pay for the new equipment as the Community Hall and the Town Hall, in both of which the township has a financial interest, will be protected in the event of a fire.

CONVICTS CAPTURED.

Last of Five Men Rounded Up—One is Dying of Consumption.

DETROIT, Mich. May 18.—(Canadian Press).—The last of the five convicts who escaped from the state reformatory at Ionia last Thursday night have been accounted for with the capture here Sunday of James T. Schaules, 29 years old, and Edgar Heald, 19. Schaules begged the arresting officers to shoot him, saying he would rather die than return to prison. He was a patient at the tuberculosis hospital and is said to be in the last stages of the disease.

NEW IRISH PARTY.

De Valera Launches "Fianna Fail" To Promote Republic.

DUBLIN, May 18.—(Canadian Press).—Eamon De Valera, who recently split with the other Republican leaders, yesterday inaugurated a new political organization called "Fianna Fail". The principal point of its policy is to unite the people against the oath of allegiance to the Crown which would enable the Republicans to enter the Dail Eireann where they have hopes of becoming the majority and would work for the inclusion of North Ireland in the Free State.

FLIT
DESTROYS
Moths, Roaches
Bedbugs, Flies
STANDARD OIL CO. (NEW JERSEY)

POLISH TROOPS ARE ACTIVE ON GERMAN BORDER

Concentration of Large Forces Alarms German-Silesian Populace.

COUNTER REVOLT

General Haller Prepares To Oppose Old Friend, Pilsudski.

BRESLAU, Prussian Silesia, May 18 (Canadian Press). — The continued concentration of Polish troops on the Polish-German border is agitating the German Silesian populace. Within the last few days large bodies of troops have been observed in movement, while Sundry all the officers in the Polish reserves were called out in Polish Silesia.

It is feared that within a few days the food supply of Kattowit and other places will be cut off, as all traffic from Galicia, which is the principal food market, and from Little Poland, has been interrupted.

Ex-President Wojciechowski is now at the Pala Palace, the former residence of the Russian Czar, where he has been placed under a heavy guard. Former members of the cabinet are interned at Vilanow.

Agarian Reforms

Premier Bartel, leader of "the party of work," has announced that one of the first things on the programme will be the carrying out of the agarian reforms by dividing large estates among small land owners. The second phase of his programme calls for greater autonomy for national minorities and the third the continuation of the struggle against communists.

Reports from Posen said General Haller is feverishly organizing a counter revolution.

M. Trompczynski, president of the senate, has gone to Posen as Pilsudski's emissary to negotiate with General Stanislaw Heller, leader of the Wilto's forces, for a cessation of hostilities. It is understood that Haller's 8,000 troops are now concentrated at Zyrardow.

Late Sunday the Pilsudski regime revoked the orders calling for a state of national emergency Pilsudski headquarters has issued a communique reporting that fighting has ended and that troops have been ordered to return to their garrisons.

Given Recognition

WARSAW, May 18.—Recognition of the government of Marshal Josef Pilsudski in Poland, set up as a result of his apparently successful revolt which forced resignation of the previous government, was virtually accomplished yesterday

It was done through representatives of numerous foreign governments visiting the heads of Pilsudski's regime.

The American, French and Soviet legations were among the first to take up connections with Pilsudski's government.

CLAIM TO EARLDOM.

By Soda Fountain Clerk in Winnipeg.

WINNIPEG, Man., May 18.—(Canadian Press).—The lost heir of the estate and title of the Earl of Oxford may prove to be a man who has lived in Winnipeg for the last four or five years, according to information secured by a local newspaper Monday.

The man is Frederick Mason, son of one of the claimants for the estate, who at present is out of employment and is now seeking a position as soda fountain clerk at a railway station refreshments booth here.

Mr. Mason's mother, and his uncle, G. Lawrence, of Vancouver, are two of five of the family who are putting in a claim, and are now collecting legal evidence.

APPEAL DISALLOWED.

New Brunswick Court Decision Sustained.

OTTAWA, Ont., May 18.—(Canadian Press.)—The Supreme Court of Canada, after argument, gave judgment yesterday quashing the appeal in New Brunswick Electric Power Commission vs. New Brunswick Gas & Oil Fields, with costs of a motion to quash.

The appeal was from a decision of the appeal division of the Supreme Court of New Brunswick increasing the award of Mr. Justice Leblanc, sitting as an arbitrator under the provisions of the New Brunswick Electric Power Act, in respect to the expropriation by the commission of a certain fight over lands to the south-east of the City of Moncton, N.B.

Patchwork of silk or cloth is being used to decorate stylish dresses. Sometimes the design is geometrical, but in other cases, fancy is allowed to run riot.

In Dog Show Prize Winners

The following are the prize winners at the dog matinee held in the market hall on Thursday night under the auspices of the Peterborough Kennel Club. Norman K. Swire of Toronto acted as judge.

Boston Terriers.

Male Pups (under 6 months).—1, Suits me King, owned by Mr. Laidlaw; 2, Prince, Owned by Mrs. Gardner; 3, Duke, Owned by Miss J. Burrell.

Male Pups (6 to 12 months).—1, Count Perfection, owner, Mrs. Knott; 2, Atta Boy Judge, owner, A. C. Wolff; 3, Hagerty's King Diret, owner, W. Welsh.

Best Male Pups.—Count Perfection, owner, Mrs. Knott.

Male (open class).—1, Tiny King Tad, owned by W. W. Welsh; 2, Barney Google's Forward, owned by J. Sullivan; 3, Prince of Wales, owned by A. E. Juby.

Best Male of Breed.—Tiny King Tad, owner, W. Welsh.

Female Pups (under 6 months).—1, Betty, owner, Dr. Hayes.

Female Pups (6 to 12 months).—1, Our Expectation, owner, Mrs. Knott.

Best Female Pup.—Our Expectation, owner, Mrs. Knott.

Female (open class).—1, Tiny King's Blink, owner, W. Welsh; 2, Tiny, owner, Mr. Copeland; 3, Laverne's Pal, owner, W. Welsh.

Best Female of Breed.—Tiny King's Blink, owner, W. Welsh.

Best of Breed (male or female).—Tiny King's Blink, owner, W. Welsh.

Fox Hounds.

Male Dogs (open class).—1, Cinders, owned by Mr. R. Ferguson; 2, Bigmouth, owned by O. Edwards; 3, Limber, owned by C. Doughty.

Best Male of Breed.—Cinders, owned by Mr. R. Ferguson.

Females (open class).—1, Bess, G. Cunningham, owner; 2, Nellie, T. Tucker, owner.

Best Female of Breed.—1, Bess, owned by G. Cunningham.

English Bull Dogs.

Male (open class).—1, Lucky Chief, owned by Mr. Hatley.

Bull Terriers (Pit Bull).

Male (open class).—1, Dangerous Dan, owned by a Bristow.

Female (open class).—1, Ginger, owned by G. Crowe.

Best of Breed.—Ginger, owned by G. Crowe.

French Poodles.

Best of Breed.—1, Mickey, owned by Mrs. W. H. Hill.

Newfoundland.

Female (open class).—1, Patsy, owned by Miss Amy Irwin; 2, Darky, owned by J. Burgess.

Shepherd Dogs (Alsatian).

Female (open class).—1, Silk, owned by N. F. Maker.

Best Female of breed.—Silk, owned by N. F. Maker.

Irish Terriers.

Male Pups.—1, Paddy, owned by Jas. Skinner; 2, Mickey, owned by Mr. Loucks.

Best of Breed.—1, Paddy, owned by Jas. Skinner.

Springer Spaniels.

Male Dogs (open class).—1, Mossard Dick, owned by H. Routley.

Best Male of Breed.—Mossand Dick, owned by H. Routley.

Female (open class).—1, Trent Valley Cutie, owned by H. Routley; 2, Limelight, owned by H. Routley; 3, Langtown Leader, owned by H. Routley.

Best Female.—Trent Valley Cutie owned by H. Routley.

Samoyedes.

Male Dogs (open class).—1, Bubbles, J. H. Campbell; 2, Teddy, Owned by J. Edwards; 3, Paddy, owned by J. Matthews.

Fox Terriers (Smooth).

Male Pups.—1, Sport, owned by T. Griffin.

Male (open class).—1, Paddy, owned by C. Armstrong.

Female Pup.—1, Teaser.

Female (open class).—1, Snap, owned by T. Griffin.

Fox Terriers (Wire-Haired).

Best Male.—Jiggs, owned by Miss L. Lyle.

Best of Breed (smooth or wire).—Jiggs, owned by Miss L. Lyle.

Pomeranians.

Male (open class).—1, Brownie, owned by F. Goodfellow; 2, Teddy, owned by Mrs. H. Smith; 3, Vic, owned by O. Jinks.

Best Male of Breed.—Brownie, owned by F. Goodfellow.

Females (open class).—1, Ruby, F. Goodfellow, owner.

Best Female of Breed.—Ruby, owned by F. Goodfellow.

Great Danes.

Male (open class).—1 Padrone, owned by R. Murduff.

Russian Wolfhounds.

Male (open class).—1, Vaski, owned by Teddy Borbridge; 2, Czar Avaski, owned by Mrs. T. W. Christie.

Female (open class).—1, Peggy, owned by V. Tulley.

Best of Breed.—Vaski, owned by Teddy Borbridge.

Pekingese.

Male Pup.—1, Ho Jo, owned by M. J. Hickey; 2, Pagan's Pal-Ki-Pu, owned by Mrs. Loescher.

Female Pup.—1, San Choa, owned by M. J. Hickey; 2, Pagan's Pchim-Mer-Hing-Sing, owned by Mrs. Loescher.

Best of Breed.—Ho Jo. owned by M. J. Hickey.

Beagles.

Male Pups.—1, Blazer 2nd, owned by W. Thompson.

Male (open class).—1, Little Wonder, owned by W. Thompson.

Female (open class).—1, Thompson Patches, 2, Thompson Queen; 3, Thompson Trixie, all owned by W. Thompson.

Collies.

Male Pups.—1, Peterboro Lad, owned by K. M. Sine; 2, Laddie, owned by Miss Hickey; 3, Barney, owned by D. Reed.

Male (open class).—1, Commanding Star, owned by K. M. Sine.

Female Pups.—1, Lowland Queen, owned by W. G. Waterman; 2, Peterboro Lassie, owned by J. Sedgewick.

Female (open).—1, Lassie Invincible, owned by K. M. Sine; 2, Topsy Argyle, owned by K. M. Sine.

Best Female.—Lowland Queen, owned by W. G. Waterman.

Cocker Spaniels.

Dogs (open).—1, Sir Brock, owner, G. Downer.

Best Male.—Sir Brock, owner G. Downer.

Female Pups.—1, Lady Bugg, C. Aker.

Female (open).—1, Bubbles, W. Jopling; 2, Beauty, owner, A. Lacey.

Best Female.—Bubbles, W. Jopling

Airedales.

Male Pups (under 6 months).—1, Ripon Don, owned by Mrs. Sawyer; 2, Jerry, owned by J. McCann; 3, Sport, owned by G. Robinson.

Best Male of Breed.—1, Ripon Don, owned by Mrs. Sawyer.

Female Pups (under 6 months).—1, Terry, owned by R. Runnett; 2, Peggy, owner, A. Lacey.

Females (open class).—1, Louie R, owned by W. Mason.

Best Female of Breed.—1, Louie R, owned by W. Mason.

Specials.

Best Pup Under 6 Months (any breed)—Prince, Boston Terrier, owned by Mrs. Gardner.

Smallest Dog in Show.—Firpo, Pekingese pup, owned by M. J. Hickey.

Best of Show.—1, Trent Valley Cutie, Springer Spaniel, owned by H. Routley. 2, Tiny King's Blink, Boston Terrier, owned by W. Welsh.

Best Trick Dog in Show.—Brownie, Pomeranian, owned by F. Goodfellow.

GET OUT THE NEEDLE.

Old-fashioned quilting is used in the silk coats of this season to excellent advantage. Often, too, you find it outlining the hem and sleeves of some quaint taffeta or print frock.

NEW YORK STATE IS AFTER QUACKS

Use of Title of Doctor To Be Restricted.

ALBANY, N.Y., May 18.—Governor Smith yesterday signed the Webb-Loomis Medical Practice act, designed to drive "fake doctors and quacks" out of business in the state.

In a memorandum, the governor sets forth that the bill will allow the practice of any cult or practitioner of healing within the state, so long as the practitioner does not disobey the new law, particularly in attempting to diagnose diseases. Chiropractors claimed they would be driven out of business in the state if the bill became a law.

Must Register.

Under the new act, no one not properly qualified can use the title of doctor, and physicians must register annually with the secretary of the state board of medical examiners. This list is to be public property.

The medical profession is empowered to set up an organization similar to the Bar association to "clean its own house," the governor expressed it, while all prosecutions of violations will be in the hands of the attorney-general.

CONFERENCE HAS BIG MEMBERSHIP

Toronto Body of United Church Hears Statistical Reports.

TORONTO, May 18.—(Canadian Press).—The membership of the Toronto conference of the United church is 106,581 and the conference raised a total of $3,311,785 for all purposes for the year. These were the salient facts gathered out of the numerous reports of a statistical nature presented to the Toronto conference, resuming its sessions yesterday. A motion by the Rev. W. L. Lawrence of Sault Ste. Marie provided the memorials committee with one of the knottiest discussions of the gathering, concerning the legal right of Protestant clergy to tie the nuptial knot for Roman Catholics or persons of any other creed. The committee over which Rev. Alex McGillivray presided advised that the motion be sent before the General Council for consideration.

Days of Romance when gay gallants sought favour with sonnets sung beneath milady's lattice!
Romance still reigns, but favour now is sought with tokens such as Moirs.

The "Acadia" Package expresses most eloquently the sentiments of lover, husband, father or friend.

This package contains the finest assortment of quality candies ever offered at the price. Every piece is of the purest and best materials.

Try the "Acadia" assortment. You are sure to like it.

41 varieties of proven popularity have been selected for this assortment.

CHOCOLATES
by
Moirs

From ACADIA—Land of ROMANCE
116

A PLEA FOR A SPIRITUAL MINISTRY

The following sermon was preached by the retiring moderator, Rev. Principal D. J. Fraser, D.D., LL.D., at the meeting of the Synod of Montreal and Ottawa, in Chalmers Church, Ottawa, on October 11, 1921, and is reprinted in The Examiner by request

2 Corinthians, III, 4-5. (Athorised Version.)

Our sufficiency is of God: who also hath made us able ministers of the new testament: not of the letter, but of the spirit: for the letter killeth, but the spirit giveth life.

St. Paul is referring primarily to himself, but he courteously associates with himself Timothy, whose name appears in the salutation of this letter and Titus who has just come to him with good news of his Corinthian converts. But sometimes he forgets Timothy and Titus and writes in the first person singular. He is defending himself against the charge of certain hostile members of the church—one man in particular—that he has not adequate credentials as a Christian apostle, and he is really using the editorial we. Therefore, Dr. Moffatt is justified in translating the pronoun here throughout as I and my.

The translation of the authorised version is unfortunate. St. Paul is not claiming to be an able minister in our sense of the phrase. The word able is not an adjective qualifying ministers. It is a part of the verb. God made us able or fit or sufficient—God qualified us—as ministers or servants. Ministers of what? Of the new testament, say the King James translators. But the misleading word the is not in the original, and the reference obviously cannot be to the New Testament spelt with capital letters—our New Testament of the books from Matthew to Revelation—for it had not yet been written. St. Paul was unconsciously contributing to it when he penned or dictated these words. He does not mean, as the authorised version might suggest, that he is made by God a spiritual rather than a literal interpreter of the peculiarly Christian canon of scripture, for the only canon of scripture the Christians of his day had was the Jewish Law and Prophets and Writings. If we leave out the, change testament which was carried over from the latin Vulgate of Jerome (testamentum) to covenant with a small c, which is the meaning of the Greek, and take the second sentence as definining the new covenant, we get the translation Our sufficiency or ability or qualification for our work is of God who also equipped us as ministers of a new covenant a covenant, namely, not of letter but of spirit. He is contrasting two covenants—the old or Mosaic covenant which was written in the book of the law and the new or Christian covenant which is spiritual, written not with ink but with the Spirit of the living God, not on tables of stone but on the tablets of the human heart: and he professes to be not a minister of the old letter of the law of merit based on good works—as his judaising challengers evidently thought he ought to be—but a minister of the new spirit of the gospel of grace. Dr. Moffatt therefore, renders it My qualifications come from God, and he has further qualified me to be the minister of a new covenant—a covenant not of written law, but of spirit: for the written law kills, but the Spirit makes alive.

History repeats itself, and we witness to-day the same contrast between the old and the new, the letter and the spirit. They who are not slabishly loyal to the letter of past revelations are sometimes declared to be unfit as ministers of the gospel. Now, it is the letter of the Old Testament, again the letter of the New, that is appealed to for the discomfiture of the modern prophet. Sometimes it is the letter of St. Augustine, of the Westminster Confession of Faith, of the Thirty-nine Articles, of the sermons of John Wesley, that is quoted against the preacher who seeks to reinterpret the truths of Christianity in the light of the newer learning and larger experience. But the literalist of whatever school attaches himself to the opponents of St. Paul. He takes the position that sometime in the past, the judaiser said in the Old Testament, the modern legalist says in the New Testament or in the Catholic Creeds or in some later Confession, the statement of religious faith is literally made in full and final form. He places some document of the past in the seat of supreme religious authority where St. Paul's critics placed the letter of the Old Testament and the Scribal tradition. This is a stage in the age-long conflict between tradition and progress, static and dynamic, conservative and liberal, fixity and growth, the letter and the spirit. We who stand fast in the liberty wherewith Christ has made us free, who walk as free men amid the thought of our time—the researches of reverent scholarship and the evolving experience of the generations—must vindicate ourselves to our age, as St. Paul vindicated himself to his age, as ministers of a life-giving spirit rather than of a killing letter.

I intend to choose just a few of the almost countless illustrations of the modern conflict between a literal and a spiritual interpretation of our religion and to appeal to the ministers of our own Church for a leadership that will prove us true disciples of Jesus, St. Paul, Martin Luther, who dared protest against the tyranny of the letter and who bequeathed to us our priceless inheritance of spiritual Christianity.

(1) In the first place there is the conflict between the literal and the spiritual conceptions of Holy Scripture. Some of us can remember when the orthodox view of the bible was that from Genesis to Revelation it was a verbally inspired and absolutely infallible rule of faith and manners, all of its parts of equal value, and that from its store-house of proof-texts literal quotations might be made in support of condemnation of doctrine and practice. And this mechanical view has not yet wholly disappeared, although it has ceased to be any longer orthodox. Indeed it is not the teaching of plenary inspiration and religious infallibility authorised by the Standards of our Church. We have been led, however, chiefly by the modern method of the literary and historical study of the books of the bible, to regard it as a record of the gradual and progressive revelations of God to Israel which find their culmination in the Word made flesh. It is a frank and comprehensive record. It contains the imperfect conceptions of God and the crude ideas of stage of human history. It does not conceal the doubts that perplexed the authors of the Book of Job and some of the Psalms, the cynical philosophy of Ecclesiastes, the obvious contradictions of the legalist and the prophet, the irreconcilable discrepancies between the religious view of earlier and later writers, the inadequate teaching of the law which Jesus came to fulfil and on which he passed his judgment, Ye have heard that it hath been said . . . but I say unto you.

In order to catch the spiritual message of any bible-writer we must know the circumstances of his age and place, the people for whom or to whom he wrote, the actual conditions that called forth his writing. This of course is not a universal truth, for many parts of scripture are of absolute religious value and have proved of inestimable comfort and inspiration to simple souls in every age who knew nothing of their historic setting. But it is a fundamental law of literary criticism that to fully understand any writing we must know the soil out of which it sprang. This principle is being applied to the study of all literature—not merely biblical literature—to the intense interest and immense profit of the student. There is a general protest against the mechanical method of detaching a piece of literature from its relation to life and reading it as a thing of value in itself. The best interpreters of English Literature deprecate the books of selections which are being offered for college use and urge the necessity of reading a book or a play or a poem as a whole with due regard to the environment that called it forth. The historical study of Holy Scripture is a method that is being universally adopted. We cannot thoroughly understand Robert Burns' poems apart from a knowledge of the time in which he lived, or Carlyle's Sartor Resartus, or Tennyson's In Memoriam or Chalmer's Sermons. Similarly we cannot intelligently read the Book of Amos without thinking of the religious life of the Eighth Century B. C., or the Book of Hosea apart from the thought of his domestic tragedy, or the letters of St. Paul without some acquaintance with the converts to whom he wrote and the controversies of the early church, or the teaching of Jesus without taking into account the religious needs of the Apostolic Age that influenced the formation of the Gospel tradition.

The letter of Scripture has sometimes been quoted in support of doctrines against which the human instinct revolted. It was quoted during the American War in favour of slavery. It is being quoted to-day in our own country in favour of polygamy. Dr. Harnack is reported to have sought justification of the ravage of Belgium by an appeal to the law of human necessity as illustrated by David and those who were with him eating the shew-bread in the House of God. This literalism is the fertile mother of sectarian vagaries that are proving a menace to rational religion. But it is the spirit of the bible that has inspired human progress. Its emphasis on the infinite value of the naked human soul has abolished slavery. Its law of human brotherhood is the motive behind the present movement towards universal disarmament. Its requirement of absolute purity of heart is the foundation of ideal family life. Its conviction of Immortality is the origin of the Christian Sabbath. Its enthusiasm for the spiritual as transcendent over the material has saved the church from deteriorating into a cult of bodily healing or a society of merely humanitarian benevolence. We are ministers of this covenant of the Spirit. Ours it is to discriminate between the eternal truths of Holy Scripture and their local and temporal expression, and to witness to the universal and immortal elements that are embedded in the majestic writings of prophet, psalmist and apostle and incarnated in Him who is the Living Word.

(2) In the second place there is the perennial conflict between traditional theology and contemporary scientific and philosophical thought. This is the age-long quarrel of "Science and Religion." I need not sketch the history of the Church's opposition to the progress of Science by its appeals to the letter of the Scripture. The psalmist and Revelation were quoted against the Copernican theory that the earth is round and revolves about the sun as its stationary centre. Did not St. John the Divine speak of the four corners of the earth and did not the psalmist speak of the sun going forth like a strong man to run a race? We remember the incident of the Pope and Galileo. The story may be legendary that after recanting the heresy that the earth moves, on rising from his knees he was heard to mutter: "It does move all the same"; but it illustrates the possibility of the tragic conflict between intellectual integrity and loyalty to the creed of the Church. The most recent dispute, perhaps, has been between traditional orthodoxy and the theory of evolution. It is not for us to say whether or not the evolutionary hypothesis is a satisfactory explanation of the phenomena with which it deals, although as educated, even if not scholarly, men we are entitled to our opinion. The fact is, however, that men are thinking to-day in terms of evolution, and if we would work along the line of least resistance we must present the gospel in language that is intelligible to our age. I will take only two examples. It is claimed that evolution allows no place for the biblical narrative of the fall of man. If we yielded to the geologist the letter of the story of creation in the first Chapter of Genesis without the sacrifice of its essential spiritual teaching, we need not be afraid that by yielding to the evolutionist the letter of the story of the Garden of Eden in the Third Chapter we shall forfeit its imperishable moral and spiritual lessons. A theistic doctrine of evolution cannot cancel the facts of sin, moral responsibility, the need of redemption, which are the essence of the Eden story.

And the doctrine of Atonement has been brought into the argument. Appeal has been made to the Pauline and Augustinian doctrines of Atonement as final statements. But St. Paul was stating the fundamental Christian truth in the Jewish terms of expiatory sacrifice and St. Augustine in the terms of Roman law, just as the modern theologian interprets it in the terms of evolutionary thought. All three represent the temporal formulation of a timeless truth. And is it not possible that the language of evolution allows us to formulate one aspect of the doctrine of Atonement which has been neglected down through the ages,—although it is clearly recognised by Isaiah in his picture of the suffering servant of Jehovah and by St. Peter in his First Epistle, and finds expression in the teaching of Jesus and St. Paul,—and which has peculiar significance for the generation that has passed through the Great War—namely, the universal law of vicarious suffering, the principle which found consummate expression in the death of Christ but must also be the law of life for every follower of Christ? If any man will be my disciple, let him deny himself and take up his cross—not my cross, there is no suggestion of proxy—take up his own cross and follow me. What new dignity is added to the life of the humble believer by the thought that by his sacrifices for righteousness sake he is a partaker of the sufferings of his Lord, that in degree his life too is being offered for the redemption of the world!

I need not elaborate this, for in our Church there has not been any marked tendency to stifle inquiry and to suppress reconstructive statements of faith by an appeal to the letter of our subordinate standards or even of the New Testament. Large liberty has been allowed our preachers and teachers to interpret the peculiar doctrines of Christianity in terms of modern thought, so long as loyalty to the mind of Christ has been maintained. Rather would I plead for some slight interest in any doctrinal presentation of our religion! Theology has strangely fallen into neglect even among the descendants of the Scottish fathers. We have great zeal for evangelism, the missionary enterprise, social service. There is a loud demand for practical rather than doctrinal preaching. Leaders in the Church are not ashamed to proclaim that they care nothing for dogma. But Christianity has an intellectual content and will only appeal to thinking men when presented as a rational religion. Without a theology that embodies the results of biblical criticism and the comparative study of religion and the latest philosophical thought, evangelism will become mere emotionalism, the foreign missionary movement a proselytising propaganda, social service a humanitarian sentimentalism. Dr. Herbert Symonds, a brother beloved in all the churches, within a year of his death, addressed to me an Open Letter on A Spiritual Forward Movement which many of you have doubtless read. He felt very keenly that the Forward Movement inaugurated by the Protestant Churches of Canada did not make room for the contribution of the modern scholar, and he made a plea for the recognition of Theology. Let his valedictory come with pathetic appeal to the ministers of our Church as we are now seeking the climax of the Forward Movement in the deepening of the spiritual life of the people. "I have a strong conviction," he said, "that the modern scholar has a contribution of the utmost value to make to a Forward Movement. Indeed I believe it depends on him more than upon others whether the movement be forward or backward. If our Forward Movement takes the form of mere emotional revivalism, based upon a theology which is outworn—a house of bondage to the letter—then indeed there may be a great display of crowds, and counting of converts, and yet not progress but regress in the main. It is not less theology that we need but more—only not the theology of the Scribes and Pharisees, a good thing once, like an old suit of clothes, but good no longer; not a thing of traditions of the elders, a hortus siccus of theological growths than lived long years ago, but a living revelation by seers and prophets of the living God." Let us heed this plea of our lamented friend for a teaching ministry. There is always need for a rational interpretation of Christianity—for orthodoxy in its original sense of right thinking; and our neglect of theology—the contempt for dogma, the popular criticism of our colleges as doctrinaire rather than practical, the yielding of many a pulpit to the demand for the sensational and the entertaining—is not a good omen for the Church. Has the indoctrinating of the youth fallen into such bad fashion that we are facing a generation which is hardly capable of receiving from the Forward Movement any other impression than which is emotional and ephemeral? This can be remedied, not by the attempt to revive the letter of the old formulas which have had their day and ceased to be, but by honestly facing, as our fathers did, the religious problems of our age and seeking their solution in the light of the newer scientific knowledge and the larger Christian experience.

(3) In the third place there is the conflict between the letter of external religious authority and the spirit of the Christian consciousness. The question of authority is very pressing. We all know the rival claimants. Reason, says the Unitarian, is the seat of authority in religion; but many of the truths that lie in the universal religious consciousness of mankind are such as reason has not given us and reason can offer no adequate apology for their persistence. They transcend reason. They are truths that never can be proved. The Church, says the Roman and Anglo Catholic, is the court of final appeal; but the decisions of the Church have not always been consistent with one another and the character of those who reached these decisions has not always been such as to give us confidence in their verdict. The Bible, says the evangelical protestant, is our infallible religious guide; but the bible, as we have seen, is not always self-consistent. It contains the historical revelation of God to man, but that revelation was gradual. Here a little and there a little, from strength to strength, the bible grew. The claim that the bible as a whole is the infallible authority was replaced by the claim that the teaching of Jesus in the New Testament—the words of Christ—the mind of the Master—is the ultimate source of appeal in matters of religion. But men have asked: Why do you believe in the teaching of Jesus? Is it on the authority of the bible or of the church or of reason? Moreover, how do you know what Jesus said? Are you not dependent for his teaching on the early disciples? They do not pretend to give us his sayings in precisely their original form or in their exact chronological order. Why do you accept their interpretation of Christ as a literal guide? Because they were inspired interpreters of Jesus' thought? On whose authority do you believe that they were divinely inspired interpreters of Jesus' thought? On their own authority, that is, the authority of the bible, or on the authority of the Church, or on the authority of reason? Thus there is no possibility of our avoiding the question: What is the ultimate source of religious authority? And there is no merely external letter to which we can appeal. We must take our place beside St. Paul as ministers of a spiritual covenant which is written not with ink but in the fleshy tablets of our hearts. The word of God within us bears witness to the word of God in Holy Scripture or in the teaching of the Church or in the deliverance of reason. The word of God is not far from any one of us. It is not entrusted to the highest dignitary of the Church, that we should say, who will go up to him and bring it down to us? It is not buried in the depths of Scripture that we should send critics and exegetes to dig it up for us. The word of God is in our mouth and in our heart. This is no modern doctrine, although it needs to be revived for the Westminster Divines clearly recognised it when they say in their Confession of Faith: Our full pesuasion and assurance of the infallible truth and divine authority of scripture is from the inward work of the Holy Spirit, bearing witness by and with the word in our hearts. The Romanist appeals to the letter of his Church's decree, and timid Protestants are sometimes envious of his clear-cut external authority and would put the letter of the bible in its place. But it will not stand the test. We are called to be courageous Protestants, loyal to the principle of the Reformation that the inspiration of the bible-reader is as necessary as the inspiration of the bible-writer, that the Holy Spirit within us testifies to the teaching of the Holy Spirit in the Book, that the word of God is in our heart and one jot or tittle of that Word shall never pass away.

(4) In the fourth place, and finally, there is the conflict between the letter of the apostolic preaching and the spirit of the modern gospel message. I will choose only one example—the second advent. There are religious sects that claim to be apostolic in their preaching and who carry down and make essential to faith all the paraphernalia of the Apostle's message—its Jewish setting, the symbolic and apocalyptic language in which it was delivered. They seek to produce in the Western world today the letter of the apostolic religion in the Roman Empire two thousand years ago, and they suspect the presentation of the gospel in the language of our time and place as diluted, inadequate and disloyal to the original evangel. The early missionaries of Christianity necessarily use Jewish terminology—to say nothing of the language of the mystery religions of the Greco-Oriental world—and it is imperative for us to penetrate behind that poetic and figurative garb which was local and transitory to the universal and abiding body of their message. Indeed we find in the New Testament itself evidence that where the gospel was carried over to Greek soil its Jewish garb was partially discarded. The author of the Fourth Gospel, for instance, spiritualised the great doctrine of the Second advent of Christ. I wonder how many of those who insist on the letter of the Apostolic preaching of the Coming of Christ would go to the bedside of the dying with St. Paul's exact words of comfort to the Thessalonians: For the Lord himself shall descend from heaven with a shout, with the voice of the archangel and with the trump of God: and the dead in Christ shall rise first: then we which are alive and remain shall be caught up with them in the clouds to meet the Lord in the air. I fancy that they reserve these words for the funeral, and come at once to the comforting conclusion: So shall we ever be with the Lord, and that they turn to St. John's spiritual presentation of the Advent—words that never fail to cheer and sustain the believer as he starts on his lone journey— Let not your heart be troubled' In my father's house are many mansions. I go to prepare a place for you. I will come again and receive you unto myself, that where I am there ye may be also. And whither I go, ye know the way. There you have in the Early Church the old gospel in a new garb, to meet the needs of those to whom the Jewish apocalyptic language would have little meaning; and so we are justified in presenting the substance of the Gospel not in the Jewish forms of the First Century but in language that is intelligible to the Western world of the Twentieth Century.

What, then, is the essence of this Apostolic preaching? St. Paul reminds the Thessalonians of the manner of entering in we had unto you, and how ye turned to God from idols to serve the living and true God, and to wait for his Son from heaven, whom he raised from the dead, even Jesus, who delivered us from the wrath to come. That was the proclamation of the Apostles by which they reaped so large a harvest on Gentile soil—the death of Christ for our sins, his resurrection and ascension to God's right hand, and his speedy coming again to reward his friends and to recompense his foes. The coming again was the climax of all that went before, and what was the spiritual essence of the doctrine of the coming again? It was moral judgment—the discrimination between the good and the bad, the everlasting Yea and the everlasting Nay, the come ye blessed and the depart ye cursed. We are sometimes criticised for being ethical rather than evangelical preachers. But evangelical preaching is essentially ethical. The apostolic gospel was an ethical message with a religious sanction. The letter of the apostolic preaching in our day may kill its moral significance. Its temptation is to become a doctrinaire gospel. It is the spirit of it that giveth life. And in this age of industrial strife, of material greed, of the desire for success at any cost, of the feverish pursuit of pleasure regardless of the moral law, of class wars and national jealousies, our preaching will be of little value to the world, if it does not make real to the men the laws of the moral order and give them a vision of eternal righteousness seated on the throne of the universe. Tender words of comfort there must be for the sad and of forgiveness for the penitent; but for the cowards and slackers, the impure and unjust, the human vultures that prey on the weakness of their fellows, there must be the stern announcement of the outer darkness which Jesus pictured with no ray of hope. This is the apostolic preaching to a selfish and indifferent age—Divine retribution—God our judge. To the godless the coming of the Lord will be a devouring fire and everlasting burning; but he that walketh righteously and speaketh uprightly, he that despiseth the gain of oppression, that shaketh his hands from the holding of bribes, that stoppeth his ears from hearing of blood, that shutteth his eyes from looking upon evil, he shall see the King in his beauty and shall meet the advent with the glad welcome: The Lord is our judge; he will save us.

I have simply touched the fringe of a great subject, but I have gone beyond the time-allowance of a Synodical Sermon. May I just sum up what I fain would have expressed by quoting the relevant little parable of Him who said: It is the spirit that quickeneth; the words that I speak unto you, they are spirit and they are life. Therefore every scirbe which is instructed unto the Kingdom of heaven is like unto a man that is a householder, which bringeth forth out of his treasure things new and old.

And now to the Father, Son and Holy Spirit be ascribed by us and by the whole Church, as is most due, the Kingdom and the Power and the Glory forever and ever. Amen.

Some of the happy youngsters included in a party of fifty boys between the ages of fourteen and nineteen who left England for Canada two weeks ago are here seen at Euston just before the boat train pulled out. The boys are to be placed on specially selected farm in the dominion and from their beaming faces appear to look forward to their experiences in a new land with joy.

Pains In Her Kidneys Completely Disappeared

New Brunswick Lady Speaks Highly of Dodd's Kidney Pills.

Mrs. E. Anketell Suffered From Kidney Trouble.

SHAW BROOK, N.B., May 17. —(Special.)—"Your Dodd's Kidney Pills have given me complete satisfaction," says Mrs. Anketell, a well known resident of this place." For three months I have taken them and I am very pleased with the results. The pains in my kidneys from which I was suffering have completely disappeared. I am highly in favour of Dodd's Kidney Pills and would not be without them in the house for any money."

The reason Dodd's Kidney Pills have come to occupy such a prominent place in the home is that so many ordinary everday ills come from sick kidneys.

Rheumatism, urinary troubles, backaches, diabetes and heart disease can be traced directly or indirectly to sick kidneys. To be assured of good health the kidneys must be kept in good working order all the time.

Ask your neighbors if Dodd's Kidney Pills are not the best remedy for sick kidneys.

(Advt.)

Relieve Irritations By Using Cuticura

Bathe the affected parts freely with Cuticura Soap and hot water, dry without rubbing, then apply Cuticura Ointment. For eczemas, rashes, itchings, irritations, etc., they are wonderful. Use Cuticura Soap daily to keep your skin clear.

Sample Each Free by Mail. Address Canadian Depot: "Stenhouse Ltd., Montreal." Price, Soap 25c. Ointment 25 and 50c. Talcum 25c.

Cuticura Shaving Stick 25c.

Scour pots and pans with Snowflake

It Removes Grease

3 Places for Snowflake Kitchen, Bathroom, Laundry

INDIA ELIMINATED.

Czech-Slovakia Takes Four Out of Five Davis Cup Games.

PRAGUE, May 18.—(Canadian Press).—Czecho Slovakia has eliminated India from the European zone elimination play for the Davis Cup, taking four out of five matches.

THERMOMETER FOR FISHERMEN

The wise fisherman of the future will test the temperature of the water in which he casts his lines. The Biological Board of Canada, after an extensive survey, has found that haddock and cod especially are very particular about temperature, says Popular Science Monthly. The cod will not stay where the water is freezing, and for him 50 degrees is unbearably hot. Between 40 and 45 degrees is about right, and if fishermen will fish where such temperature prevails it is claimed they can scoop cod up wholesale. Haddock prefer water about five degrees warmer.

The board urges fishermen to use deep sea thermometers and not waste time where there are no fish.

If you are solitary, be not idle; If idle, be not sofitary.

—Johnson.

Dr. George E. Vincent, president of the Rockfeller Foundation, who addressed the Canadian Health Congress during its session in Toronto.

BAZAAR AND SUPPER HELD IN CAVAN HALL

Successful Event Put On By Committee in Charge.

CAVAN, May 18.—A splendid supper, bazaar and play was given in Cavan Community Hall on Thursday evening, May 13th, under the auspices of the hall committee.

During the afternoon there was a fine display of fancy articles, useful garments, groceries and other articles too numerous to mention. The ladies in charge of the tables did a brisk business. A good supper consisting of cold meat, salads, pies, cakes, etc., was served in the basement.

The programme consisted of a play entitled "Willowdale," and the music between acts furnished by the Stewart-Moncrief orchestra.

The characters in the play were as follows:

Joel Bassett (store-keeper and in charge of the post office)—Mr. Totten.
Mrs. Joel Bassett—Mrs. Milton Carr.
Simon Pinner (would rather whittle than work), Mr. Cobbly.
Tom Skerrett—Reg. Sutton.
Millie Bassett—Mrs. Melville Carr.
Oleander—Joyce Wood.
Lem Hackett—Will Swain.
Rosetta Gates—Mrs. I. Woods.
Clarence Dinsmore—Norman Brethwaite.
Rev. Mr. Trosser—Mr. Jas. Douglas.
Joseph Godfrey—Charles Thacker.

The plot of the play was interesting, the different characters bringing out a lot of humor.

The parts were well taken. The play was much enjoyed by a large crowd.

Just before the play was presented a quilt which had been donated was sold, the Rev. R. T. Richards acting as auctioneer. The quilt was sold to Mr. Papineau for the sum of nine dollars.

The total sum realized was over two hundred dollars.

Mrs. Caley, Leaside, is visiting friends in Cavan and attended the play and supper.

The Rev. R. T. Richards and Mrs. Richards, Peterboro, were also present and were welcomed by their many friends.

Miss Emmerson, Peterboro, is the guest of Mr. and Mrs. W. Pritchard,

Mrs. I. Keegan is at her own home in Cavanville, after spending some weeks with friends in Peterboro and Lindsay.

A number from this vicinity attended the play given by the members of the Anglican Church in Bethany on Friday evening.

Work on the land is general, everybody trying to take advantage of this fine weather. A few are reported to have potatoes planted. There are so few old ones in the country that farmers are anxious to have an early crop.

COMMUNITY PLATE WEEK

In Peterboro—Third Day

"Family Plate"—the silverware that is a proud family possession for generations, is usually COMMUNITY PLATE. The "open stock" designs are artistic creations which time does not date—of such fine craftsmanship that passing years but add to their charm.

Many sets of prized "Family Plate" had their beginning in "Hope Chests," the young girl's gift dowry of useful household things. But most people start with a few pieces of COMMUNITY PLATE or a small set, adding piece by piece as occasion demands. Beginning say with even six teaspoons costing $4.25, in a very little while you can have a magnificent family service.

"COURT CABINETS" Silverware for Six Price $43.75

PETIT BUFFET TRAYS 26 Pieces of Community Plate Price $39.20

CORRECT SERVICE PIECES Exquisite Gifts Price $1.00 to $10.00

Tea Services and Dinner Dishes in matching designs

CRESSMAN & CO., LTD.
C. S. McCLELLAND & SON
V. J. TULLY
THE HALL STORE
SCHNEIDER BROS.
E. V. WARNE
WARNE BROS.

Free! Ask for your copy of the informative book "Correct Service for the Formal and Informal Table"

The Evening Examiner Picture Page

Ernest Linnenkamp, the noted European artist, has chosen his fifteenth and last of American beauties for his canvases—Miss Louise Clerc (shown above) aged 19, of New York city. Mr. Linnenkamp declares that she is the most beautiful woman in the United States.

The trout season is on and the lakes and streams are being "whipped" for the speckled beauties. Above is shown a favorite "eddy" on the Nipigon river, near where the Nipigon Fishing and Hunting Club, a newly-formed international sportsmen's body, with headquarters at Toronto, is undertaking a $200,000 development. The club will be one of the largest of its kind on the American continent.

An automatic foot-pump which relieves back and arm strain and which permits pumping the tires up to a higher pressure than that obtained by using the ordinary hand-pump is now in use by European motorists.

Signor Mussolini, the Italian premier, who has been on a trip to Tripoli since the attempt was made to assassinate him in Rome, has returned to that city, where he received a reception befitting the Caesars of old. This photograph shows him saluting the populace.

Rev. L. B. Salmans, M.D., D.D., of Guanatyuato, who has been a Methodist missionary for the past forty-one years in Mexico and was the first Protestant missionary in a country where Roman Catholicism had ruled for many years. He is at present taking a short vacation in Canada.

M. J. Mulligan, M.A., a graduate of St. Michael's College, Toronto, in chemistry, who has been awarded a fellowship valued at $1,200 by the National Research Council of Canada.

Sir Charles Gordon, who addressed the Ontario Industrial Safety League convention in Toronto.

William Fulton, C.P.R. district agent, who has completed 35 years of service with the Canadian Pacific Railway.

The above photograph of Lord and Lady Reading was taken at Dover as they landed from the channel steamer on the return to England of the former viceroy of India. In recognition of Lord Reading's distinguished services in India the King conferred on him the dignity of a marquisite.

Among those who attended the annual meeting of the Canadian Council of Girl Guides in Government House, Toronto, were the chief guide, Lady Baden-Powell, at the left, and one of the outstanding commissioners, Dame Katherine Furse, O.B.E. Both are guests with the chief commissioner for Canada, Mrs. H. D. Warren and travelled from England for the meeting.

Mr. Guy F. Monypenny of Toronto, who will be one of the Canadian representatives at the international conference of the Y.M.C.A. to be held in Helsingfors, Finland, in August next. It is expected that thirty or more countries of the world will be represented at the assembly.

Rev. Dr. Robert Johnston, of Calgary, has accepted a call to Knox Presbyterian Church, St. Catharines, Ont.

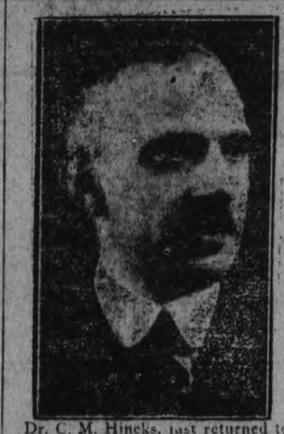

Dr. C. M. Hincks, just returned to Canada from six months' study of mental hygiene developments in England, France, Belgium, Germany and other European centers at the request of Rockefeller Foundation. He advocates more attention to supervision of the mental cases in the community by voluntary societies as a means to reduce institutional costs and more moderate priced and more extended institutional care for feeble minded.

Miss Jean Browne, president of Canadian Nurses' Association, chosen chairman of the public health nursing section of the National Health Congress. Miss Browne is director of the Canadian Junior Red Cross.

The above photograph of Lord and Lady Reading was taken at Dover as they landed from the channel steamer on the return to England of the former viceroy of India. In recognition of Lord Reading's distinguished services in India the King conferred on him the dignity of a marquisite.

A. E. Tigh, formerly of the industrial department of the C.P.R. in Montreal, has taken over the position of W. R. Burlnie, former head of the industrial department C.P.R. at Toronto, who has joined the Eastern Power Corporation of Canada.

Dr. F. J. A. Davidson, the author of "Old Wine in New Bottles," a novel dealing with Canada and particularly Toronto University life. His vitriolic and perhaps veracious romance was written in French and published in Paris and is already in its thirteenth thousand of circulation. It speaks of Toronto or "Forham" as famous chiefly for its "bigotry and self advertisement." In addition to being a professor and novelist he is also a near millionaire, for his father, Joseph Davidson of "Brookwood" in 1901 left an estate of almost a million.

Of more than passing interest at the present time was the victory of Miss Susan Lawrence (above) in the recent Eastham by-election to the English House of Commons. Miss Lawrence is the fifth woman M.P. in the House. She is a woman of means and has devoted her life to welfare work. The Labor party has adopted 17 other women candidates.

Rev. John Carter, M.A., Canadian mayor at Oxford, whose revolutionary ideas of what the duties of an English mayor should be have resulted in criticism from certain sections of the English press. He explains that he thinks a mayor should be more than a mere social figurehead, and he tries to co-ordinate the work of the various committees of he council.

A large range of subjects was covered by speakers at the Canadian Health Congress in Toronto. Among the prominent speakers were: left, Elizabeth L. Smellie, Reg. N., Chief Superintendent, Victoria Order of Nurses for Canada. Right top, Dr. Guilford H. Reed, Queen's University. Centre, Dr. Geo. D. Porter, president of the Canadian Public Health Association, and below, Dr. J. H. Erb, Hospital for Sick Children, Toronto.

COATS and DRESSES AT SALE PRICES

$17.50 $39.00

High-Class COATS REDUCED IN PRICE TO - - - - $69.00

These are some of our best qualities. Here are Coats of fine charmine, in such fashionable spring colourings as lanvin, green, bright blue, russet, navy blue, light sand, etc. Other smart garments are made of serviceable Botany wool tricotine, whilst still others are of fine French faille with bright mercerized surface.

Some are trimmed with narrow bands of fur and suitable braidings, and some are in plain tailored styles. Every Coat is lined throughout with a good quality of flat silk crepe in light sand, grey or other suitable tints. All are carefully finished by competent tailors. Sizes 34 to 42. Special price $69.00

TWEED COATS
For Misses & Small Women

Coats that will give the wearer all kinds of service. Coats made of light spring tweeds in pretty grey and fawn mixtures. They are made in straight or slightly flared styles. Some with velvet collars, some trimmed with bands of cloth in bright contrasting colours. Sizes 16, 18 and 20. Price **17.50**

TWEED COATS
In Smartest Tailored Styles

The materials used in the making of these are all specially chosen English, Scotch or Irish tweeds. Colours are light greys, fawns, browns and fancy mixtures. Most of these are made in the popular mannish style, although some are cut on lines a little less severe. They are splendid Coats and are a real investment at **39.00**

TEN ONLY, MISSES' Tweed Suits

Suits made of pretty patterned tweeds, tinted in soft mixed shades. All plain models, with the favourite short coats. Sizes are 16, 18 and 20. All misses' styles. They were marked to sell at $22.50 and $25.00. The clearing price is **17.50**

Knitted Suits

They are of finely knit wool or silk and wool jersey and made with plain skirt and close-fitting pullover, with small collar and two pockets. Colours include cinnamon, peach, grey, Mediterranean blue, sea beach, sand, etc. Prices are .....

$11.50 - $13.50

Summer Dresses

Made of plain coloured silk broadcloth or Fugiyama silk. Some trimmed with light coloured stitching or embroidery, some with inserts of contrasting colours. Then, too, there are pretty Dresses of Rayon silk in bright shades, as well as several fancies. Sizes 16 to 42. Price **$8.00**

Knitted Wool Dresses

These are closely knit of a wool and silk Botany yarn. They are here in attractive shades of fawn, as well as China blue and light grey, and are trimmed with bands of fancy colourings at the hem of skirt and on sleeves. Sizes 36 to 42. Price **$7.90**

Fancy Crepes and Foulards

Some of the daintiest Dresses in our collection. They are pretty patterned crepes and are bright as a summer picture. All are well made. Most of them have the slightly flared skirts. Trimmed with little pleats and inserts of plain coloured materials, harmonizing with the outstanding colours of the fancy designs. These will cost you **$25.00**

Dainty Dresses of Coloured Silk Crepe

Some are plain bright coloured Dresses of fine crepe de chene; others are made of flat Canton crepe, printed in fashionable bright coloured designs. These make beautiful sports Dresses. The range includes such a number of colourings that you may be sure you'll find something to suit your taste. Here in a splendid range of sizes and styles. And the price is only **$15**

SPECIAL PRICES for GOSSARD WEEK

A Favourite Gossard Corset

A Corset designed for the short, stout figure. It is made of fancy broche and is cut rather low in front and graduates to a slightly higher back. An elastic section at each side of the front gives room through the waist-line so that the flesh is not raised when the figure is seated. The front is cut up at the bottom to give freedom when figure is seated. Three pairs of hose supporters. Gossard Week price **5.50**

A Popular Gossard Corset

This is a spcial Corset designed for the average figure. This Corset has a top with three square sections of elastic set in the back, which will take care of excess flesh through the waist-line. It is cut out in front and is long over the hip. Three pairs of hose supporters. Made of rich satin brocade. Regular $6.50. Gossard Week price **4.95**

GOSSARD Clasp-Around

A girdle designed for slight figure. Made of fancy broche, with one piece elastic section over hips and back. Lightly boned and trimmed at top with dainty tissue braid. Three pairs of hose supporters. Regular $3.50 value. Gossard Week price..... **$1.98**

A GOSSARD BARGAIN

This is made from a fine quality of self-striped pink coutil. It is a short garment and a model best suited to the average figure. We stock this in sizes 22 to 30. Gossard Week price..... **$2.95**

New Hats For Holiday Wear

Miss Fee has once again returned from the Millinery centre, having bought more of the newest Hats for summer sports and dress wear. Pretty sun Hats, bright flower trimmed Hats, fancy ribbon Hats. Hats of all styles, in all colours. Hats for misses and matrons. And prices from..... **$3.90 to $7.50**

STORE OPENS .....9.00 A.M.
CLOSES DAILY .....5.30 P.M.
SATURDAY .....9.30 P.M.

THE HALL STORE

MAIN FLOOR PHONE 1780
READY-TO-WEAR AND HOUSE FURNISHING 1781

"THESE WOMEN"

By MALCOLM DUART

COPYRIGHT 1926

The Characters and Situations in this Story are entirely fictional.

BEGIN HERE TODAY.

AUDREY MORTON, and a Toronto stage girl named NONA, each is deeply in love with Audrey's guardian, HARRY MORTON.

Morton, immensely attractive to women, unmarried, middle-aged, and rich, maintains an expensive home in Peterborough and an apartment in Toronto, between which he divides his time.

Trying to avert Audrey from her love for him, he directs his secretary, JOHN PARRISH, to be her companion whenever possible. Audrey treats Parrish with disdain. Seeing that Morton is much in the company of actresses, Audrey herself decides to go on the stage, and she and Nona form a dancing team.

At the end of the last chapter, ABE SUNSHINE, producer of revues, has just come into the room where Audrey and Nona are rehearsing, and says that an angry woman has been on the telephone, asking for Audrey.

NOW GO ON WITH THE STORY.

CHAPTER XXIX.

The girls halted.

"Goodness! More trouble?" asked Audrey, faintly.

"Who was it?" Nona wanted to know.

Abe shook his head. "She wouldn't leave any name. She said she was sure you were here, or were going to be here. I suppose she'll drop in."

"I think I know," said Morton. "You remember the young gentleman we had on the grill here this morning?"

Abe and Audrey nodded. Nona looked at them in inquiry. Briefly Morton told her what had occurred. "Well, you know the girl who dances with him is very much attached to him. The chances are that he has told her that we abused him, and she blames the whole thing on Audrey."

He laughed as he turned to the girl. "You WOULD go on the stage, would you?"

Nona breathed a long sigh. "Well, the poor fish!" She was indignant. "Ran right to the girl, to tell his troubles! And now she's jealous because Audrey was his dancing partner, for three days."

Mr. Sunshine bobbed his head with vigor. "You get a girl like that started," he said, "about a fellow she's struck on, and you can't tell what she'll do."

Audrey sat down, quickly, as if her knees had weakened under her. "What will I do?" she wailed.

Nona patted her soothingly on the back. "We'll look after you," she said. "But you'd better have some one along with you, all the time."

The dancing lesson went on, with Audrey somewhat absent mindedly obeying the instructions that Nona gave her. The two men sat and watched, with Abe offering a suggestion now and then. Once, going to the piano, Morton waved the pianist aside, and himself sat down and played. At the end of a bar or two, he turned.

"Stop a moment, Audrey," he said. "Nona, will you do a few steps of one of your own dances?"

Audrey sat down, and Nona, poising an instant on tiptoe, swept into an intricate movement with graceful ease. Morton speeded the tempo, and for a few moments Nona was whirling, swooping, bending, in a dance wilder than Audrey ever had seen.

Morton stopped the music with a crash.

"You've still got it, Nona," he said. She bowed to him, as if she were accepting applause from a crowded theater.

"Absolutely, you're a great dancer!" said Abe, with sincere conviction. "How come you're only doing little parts, and teaming up in cabaret shows?"

Nona shrugged her shoulders. "Things don't always break right, you know," she said.

She sat down beside Audrey, and the younger girl put her arm about Nona's waist. "You're lovely as—as—"

"A black panther," supplied Morton. "I've thought about that simile before, in connection with Nona."

"She IS like a panther," said Audrey. "Isn't she, Mr. Sunshine?"

"About panthers I know nothing," said Abe, "but I know a dancer when I see one. It's a shame she ain't using her stuff. Why don't you help her?" he asked Morton.

Audrey's guardian looked at his ward thoughtfully, and then at Nona. "Audrey," he said, "let's be Nona's angel, and get her starred!"

Before she could answer, Morton turned to Abe.

"Will Audrey be all right? You saw her dance."

The producer pondered. "Well, she won't be any Pavlowa, exactly, but she'll do all right in this show we're putting on. But Nona, she's a dancer!"

His black eyes shone. "Personally, I'd like to mix into it, if somebody could get her a real engagement."

Morton arose. "Maybe you can 'mix into it'," he replied.

Nona had been listening to the conversation, gravely. She rose to her feet, now, and extending her hand to Audrey, said: "Come on. We'll have to work."

For two hours the girls labored, Nona patiently leading, Audrey following the orders she received. Both were tired when Morton finally told them to quit. Mr. Sunshine long since had gone back to his own desk.

Morton waited while the girls changed their clothes again, behind the curtain, and accompanied them as they passed through Abe's office. Mr. Sunshine held Morton a moment.

"Miss Morton won't stay on the stage," he said. "She's the marrying kind."

"Sage words from an expert," laughed Morton.

Audrey bowed her head in confusion and hurried on, but Nona paused.

"We're all the marrying kind," she said, "but we don't always get the right chance."

Morton's car was waiting outside, the chauffeur napping at the wheel. The authentic breath of spring was in the air now, and small boys, shooting dice on the pavement, were using the running board of the car as a convenient bench to sit upon.

Morton poked at the boys good-naturedly with his cane.

"If it wouldn't attract so much attention, I'd like to shoot craps with them," he confided to the two girls.

They entered the car, and Morton told the driver to go to the office.

"I'll get Parrish," he said, "and we'll all take dinner together."

Audrey objected. "Why do we have to have him tagging along?"

Nona watched the younger girl's face, her eyes half closed. "What's wrong with him?" she asked.

Morton answered the question. "Nothing, really, except that he has undertaken to give orders to Audrey. That is always a mistake in dealing with young women."

There was a change in his voice that attracted the attention of both girls. His tone had dropped, as if in dejection. He bowed his head, and stared moodily at the floor

"What is it, daddy?" asked Audrey, squeezing his arm anxiously.

He shook his head. "Oh, just a thought. Audrey—" he turned and looked at her intently—"in all your life, have I actually forbidden you to do anything?"

"Why no, I think not. Why?"

His gaze dropped again, and there was a long delay before he answered.

"Once," he said, "there was a young man who tried to give orders to the girl he loved. And he broke his heart."

* * *

Parrish eagerly accepted the invitation to dinner, and while Morton waited, he arranged his desk in a hurry, and prepared to depart.

"My new dress suit and knickerbockers are done, sir," he said, taking his hat from the office closet. "Shall I go and put them on?"

"Both of them?" Morton inquired, facetiously.

"No sir. I mean just the evening clothes," Parrish said, without smiling. "Miss Morton has not seen me in them yet, at all."

"She has been deprived of a great pleasure," the older man responded, gravely. "We'll drive you to you home, and leave you there while you primp, and make yourself beautiful. Then we'll go on to my apartment, and do likewise. You can join us there."

Parrish stared as he saw Nona sitting in the machine, and carefully climbed to the far corner of the tonneau. Morton saw a curious little flash in the girl's eyes, as Parrish settled himself.

He sat on one of the small folding seats, and with great care turned his back to Nona. Morton sat in the middle, between the two girls.

Nona was quiet, as they rode to Parrish's boarding place, and Audrey refused to address herself to the young man at all. She nodded coldly as he got out. Nona was looking out the window, on the other side of the car, when he lifted his hat and turned away.

"Nona, my dear, you're planning something," said Morton, touching her lightly on the sleeve as the car moved on again.

His tone was mischievous, as he continued: "Black panthers sometimes spring, don't they?"

"What do you mean?" Audrey asked.

Morton chuckled. "Nothing, particularly. I was just doing a little mind-reading. Nona has been thinking so hard I could hear the gears working, and the motor back-firing in her brain."

He refused to commit himself further. Nona remained silent, but from time to time she cast speculative glances at Audrey, in her corner on Morton's other side.

When they reached the Morton apartment, Audrey asked Nona to come in.

Nona demurred. "You people and Mr. Parrish are going to be dressed up festively," she said. "I'd better run home and change."

"Take the car over," Morton assented. "Tell the driver to wait for you, and come back when you're ready."

He and Audrey entered the building as Nona drove away.

"How do you like Nona, now that you know her better?" Morton asked.

"She's a dear," Audrey said. They left the elevator and entered their drawing room. "I'll tell you something. She said to me once, that you would never marry me—that you looked on me as a child. Daddy, there's something in your eyes when you look at her, too."

She wrapped her arms around one of his, and held him close for a moment. "I know you never are going to marry her, either."

"How do you know that?" he inquired, amused.

"Because you don't love her. You just like her," said Audrey, gleefully. "And I'm so glad!"

She ran upstairs, and Morton followed her, more slowly.

(To be continued.)

PULP SHIPS LOADING.

Two Cargoes For English Ports.

CHICOUTIMI, Que., May 18. — (Canadian Press.)—The two first pulp carrying ships of the season have arrived at Haha Bay and are taking on cargoes at Port Alfred. They are the "Terneuzen," a Dutch freighter, which is taking aboard a cargo of 3,500 tons of mechanical pulp; and the "William Blumerr," a Norwegian steamer which is also taking a load of 5,500 tons of pulp. Both ships will sail from Port Alfred for an English port.

Continuing Progressive Month Selling with Especially Attractive Values in the Bargain Annex Wednesday

Normandy Voiles 59c

One day only. Pretty beaded effect Voiles, well known Normandy brand, mostly dark grounds with spot or fancy design. 38-inch. Yard, 59c.

Cressman's—Street Level

Krinklette Bedspreads

PROGRESSIVE SELLING

$1.69 Each

Another shipment of these light-weight Bedspreads, suitable for three-quarter or single bed. A beautiful Spread that requires no ironing. Hemmed ready for use.

Cressman's—Street Level and Bargain Annex.

9 A.M. TO 12 O'CLOCK NOON
JUST-ARRIVED SHIPMENT

Fine Quality Curtain Scrim 12½c Yard

OVER FOUR HUNDRED YARDS SELLING WEDNESDAY MORNING ONLY IN THE BARGAIN ANNEX

Real good quality Curtain Scrim with attractive open-work self borders and firm taped edges. Colors are white and cream, and a decidedly low price for three hours only. Progressive selling. No phone orders.

Bargain Annex Only, Fourth Floor

ABOUT THIRTY DOZEN PAIRS

Ladies' Cotton and Lisle Hose, 3 Pairs for 49c

PERFECTS AND SUBSTANDARDS

Colors in the lot are grey, brown and black. Qualities that we regularly sell up to 50c. All sizes in the Bargain Annex on Wednesday. No phone orders.

Cressman's—Bargain Annex, Fourth Floor

Fine Quality Krinkle Crepe 23c Yd.

An ideal quality material for ladies' and children's wear, coming in a nice range of pastel shades of blue, pink, peach, mauve and white. 28 inches wide. 35c value.

Cressman's—Street Level and Bargain Annex.

The CRESSMAN Company Limited
"The Store of Smiling Service"

WEDNESDAY THE LAST DAY OF THE MAY HOSIERY DRIVE

ONE OF THE PROGRESSIVE MONTH'S GREATEST SELLING FEATURES

Visit the First and Second Circles on the Street Floor Wednesday. Look for the orange color cards, and remember it is the last day for these most attractive Progressive selling prices. Last day—Wednesday—to buy LADIES' POINTED HEEL "HARVEY KNIT" HOSE, pure thread silk. Every pair guaranteed perfect.

$1.69 Pair

Cressman's—Street Level, 1st Circle.

MILL CLEARAWAY SHIPMENT LADIES'

Summer-Knit Combinations

SEASON'S OVERMAKES AND SECONDS

Two lots, offering a selection of all styles. Lot 1—Light and loose knees and no sleeve. Lot 2—Short sleeves and opera tops.

Many are very fine quality mercerized lisle garments, and there are all sizes 36 to 44. Come sharp at nine o'clock for best selection.

LOT 1—REGULAR VALUES, 85c TO $1.00. BARGAIN ANNEX..... **49c**

LOT 2—REGULAR VALUES, $1.25 TO $1.95. BARGAIN ANNEX..... **69c**

Lingerie Check Dimity 19c Yard

WEDNESDAY ONLY

The same splendid quality, full yard wide. Comes in the following shades—orange, green, natural, pink, peach, blue. Special for one day only.

Cressman's—Fourth Floor.

Reversible Rag Mats 1.95

FAST COLOR

Size 27 x 54 inches. Attractive patterns in colorings of blue, rose and green. Fringed ends.

PROGRESSIVE MONTH SELLING ON THE THIRD FLOOR

REPEATING AGAIN FOR THE LAST TIME MEN'S "CIRCLE BAR" BRAND

Lisle and Silk and Lisle Hose 39c and 59c Pr.

Extra fine quality and extra special heels, toes and ankles; also special elastic tops. Colors are grey, zink, navy, brown and black. Sizes 9 to 11.

LOT 1—MEN'S LISLE HOSE, PAIR..... **39c**

LOT 2—MEN'S SILK AND LISLE, PAIR..... **59c**

Cressman's—Men's Shop, North Entrance.

AGAIN REPEATING SPECIAL VALUES FOR THE LAST DAY OF THE MAY HOSIERY SALE

Ladies' "Niagara Maid" Pure Thread Silk Hose 83c Pair

Substandards of our regular $1.85 quality, but nearly every pair is just as good as perfects. All the most wanted shades in the lot and all sizes. Special!

Cressman's—Street Level, 1st Circle.

LADIES' SPECIAL 79c HEAVY QUALITY

Drop Stitch Silk Hose 47c Pair

Reinforced toes, heels and soles. Colors are grey, sand, taupe, black and Papyrus. All perfects. A good Stocking at a low price for May Sale of Hosiery.

Cressman's—Street Level.

THE "LAST CALL" FOR YOU TO SAVE IN THIS WONDERFUL LINE OF

Pure Thread Silk Hose

DECIDEDLY PETERBORO'S BIGGEST HOSIERY VALUE

Reinforced with art silk to give additional strength. Complete range of sizes in every shade. May Hosiery Sale.

89c Pair

Cressman's—Street Level, 1st Circle.

ABOUT ONE HUNDRED AND FIFTY PIECES

White Granite Ware

AT THE LOWEST PRICE OF THE YEAR

89c Each

The selection includes Dish Pans, Rice Boilers, Pails, Potato Pots, Sauce Pans, Collanders, Coffee Pots, Preserving Kettles, Stock Pots and Roasters. Every piece a real good quality and guaranteed perfects. Positively no "seconds" in the lot.

Bargain Annex Only, Fourth Floor

New Rayon Fancy Striped Fabrics 59c Yd.

Splendid range of colorings and patterns. The newest material for ladies' and children's dresses. Made in Canada and guaranteed to wear and wash well. 32-inch. Progressive selling.

Cressman's—Street Level

MEN'S FINE QUALITY

Balbriggan Combinations 89c

ALL PERFECTS

PROGRESSIVE SELLING IN THE BARGAIN ANNEX WEDNESDAY

Real good quality Men's Balbriggan Combinations in the popular ankle length and short sleeve style. Nine o'clock buyers will find all sizes 34 to 44. Come early while the size selection is complete.

Cressman's—Bargain Annex, 4th Floor.

MEN'S "PENMAN'S" MADE

Balbriggan Underwear

SHIRTS AND DRAWERS

49c Garment

All "Penman" made garments of superior quality balbriggan. First buyers will have a selection of all sizes in Shirts up to 44 and in Drawers up to 42. Every garment guaranteed perfect. No phone orders.

Cressman's—Men's Shop and Bargain Annex.

These Bargain Annex Progressive Values

ARE SURE TRADE-BRINGERS FOR WEDNESDAY

LADIES' EXTRA SIZE BLOOMERS, SIZES 46, 48 AND 50 ..... 49c

LADIES' ART SILK HOSE, ALL PERFECTS ... 2 pairs 75c

SPLENDID QUALITY DRESS GINGHAMS, 32-INCH .. 23c

MEN'S BLACK COTTON SOCKS ..... 2 pairs 25c

HEMSTITCHED PILLOW CASES, PLAIN AND STAMPED, PAIR 24c

MEN'S BALBRIGGAN UNDERWEAR, "SECONDS" .. 44c

ALL-LINEN ROLLER TOWELLING, YARD 15c

WABASSO CIRCULAR PILLOW COTTON, YARD ... 37c

The CRESSMAN Company Limited
"The Store of Smiling Service"

KNOX MINSTRELS VISIT NORWOOD

Good Entertainment Given by Visitors from Peterboro.

SHOWERS FOR BRIDES

NORWOOD, May 18.— Knox Minstrels of Peterboro put on an entertainment in the Town Hall, Norwood, on Friday night, under the auspices of the Sunday school in the Wildman district, Asphodel, arranged and under the direction of Mr. E. Vernon Morphet.

Interlocutor—Mr. Ian McKenzie.

End Men—Messrs. Paul Dawson, George Nicholls, Stan Hunter, Vince Young, Al White and Bill McKim.

Programme.

Opening chorus—Bam, Bam Balmy Shore; Brown Eyes Why Are You Blue—The Company.

Paddelin Madelin Home—Mr. V. White.

Mighty Blue—Mr. Paul Dawson.

Smiling Is Always In Style—Mrs. Ross Williamson.

Five Foot Two Eyes of Blue—Mr. A. White.

Angry—Mr. J. M. Roach.

That Certain Party—Mr. Geo. Nicholls.

Sitting On Top of the World—Ian McKenzie.

Sleepy Time Gal—Mrs. I. Clarke.

Show Me the Way To Go Home—Mr. Vince Young.

Freshie—Mr. Eric Vincent.

Clap Hands Here Comes Charlie—Mr. Bill McKim.

I Want to Be In Peoria—Mr. Paul Dawson.

Final—Let it Rain Let it Pour.

Part 2.

Friday afternoon in a village school.

Cast of Characters.

The Teacher—Miss Annie Crocker.

Katie Smith—Miss Vera Cowan.

Georgina West — Miss Gladys Chambers.

Laura Post—Mrs. N. Williamson.

Clara Louisa Smith—Mrs. R. Williamson.

Sara Porter—Miss Berniece Hall.

Mira—Mrs. Hy Wood.

Anette LeMoyne—Mrs. Ida Clark.

Rosie (Mira's sister)—Miss Cora Clarke.

John Ward—Mr. Howard Hall.

Walter Davis—Mr. Murray Perrin.

George Simpson—Mr. Geo. Wallace.

Charlie Spear—Mr. J. Morrison.

Tommy Edwards—Mr. Don MacRae.

Jim Dunn—Mr. M. Williamson.

God Save the King.

Orchestra.

Piano—Miss K. Buchanan.

Banjos—Messrs. Chapman and Starr.

Violin—Mr. A. Robertson.

Drums—Mr. "Bus" Whaley.

Saxaphones—Mrs. J. Kearns and P. Koster.

Cornet—Mr. E. Hotson.

Trombone—Mr. W. Peryer.

There was a good attendance at the entertainment. The first part of the programme was well received but the latter part was considered pretty far fetched and rather foolish. There was nothing in all the programme in the least objectionable.

A "wishing shower" was given by Mrs. E. P. Cuffe on Friday afternoon in honor of Miss Mildred Gray whose marriage to Mr. I. Harland Keefer takes place in the United Church, Norwood, on Wednesday, May 19th. Many good wishes were showered on the bride-to-be.

On Saturday afternoon a double shower was given at the home of Mrs. B. W. Squire in honor of two, Miss Mildred Gray and Miss Ona Finlay, whose marriages take place in the near future.

Miss Gray, whose marriage takes place on Wednesday next, and who will make her home in Norwood, was given a kitchen shower and received a large number of very useful kitchen utensils, including a great many pieces of "Bonny Blue" enamelware.

Miss Finlay, whose marriage to Mr. William A. Smith of Esten, Sask., takes places later on, was tendered a "miscellaneous shower" and received many very useful gifts. Miss Finlay is giving up her position on the staff of the Royal Bank, and after her marriage will live in Esten.

Both young ladies during their residence in Norwood have won many warm friends who will wish them all that is best in their future home.

Be not ashamed to own thy follies, but ashamed not to end them.
—Horace.

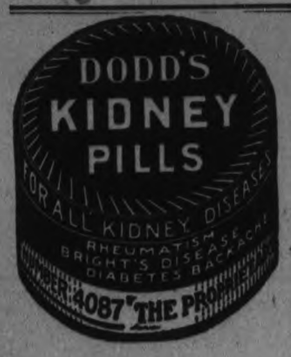

CAVAN U.F.O. CLUB WELCOMES VISITORS

Peterborough U.F.O. Members Put On Good Programme For Hosts.

BAILIEBORO, May 18.—A special meeting was held by the members of the South Monaghan and Cavan U.F.O. club. There were about forty of the members with their wives present, and the president, Fred Wood, took charge of the business part of the meeting, and informed the meeting that up to date there were eighty-four paid up members in the local U.F.O. club, and that the executive was in hopes that the membership roll would reach the hundred mark before the end of the year.

Orders were also taken for stove and nut coal and binder twine.

A number of the Peterboro U.F.O. members were present and at the conclusion of the business meeting the visitors put on an excellent program. Mr. Wood invited the president of the Peterboro branch to take charge of the latter part of the meeting. Mr. Scott, the president, made an excellent address. Several musical numbers were put on by the members of the Petrie family, including guitar duets by Misses Ivy and May Petrie, solos by Earle Petrie, duets by Messrs. Kenneth and Earl Petrie, and a reading by Kenneth Petrie. Mr. Shields gave a splendid address, as also did Mr. Vivian Milburn.

At the conclusion of the meeting the ladies of the local Club served the visitor a dainty luncheon.

A very interesting meeting was held at the Young People's League on Tuesday evening. The pastor, Rev. W. H. Foley, took charge of the meeting and during the business session of the meeting the league voted sixty-nine dollars towards paying for the new piano which has recently been purchased. Frank Dawson sang a solo "I Completely Surrender" which was much enjoyed by all. Mr. McLean took the topic entitled "Church Stewardship" and clearly illustrated his subject upon trust, loyalty and sacrifice. The subject was well presented in a most interesting and able manner.

Mrs. S. Lake of Chicago has recently been the guest of her nephew, W. D. Hibbard.

Mr. Harry Dawson left for Detroit on Wednesday morning to visit his daughter, Kathleen, who is seriously ill there.

The members of the Anglican church are practicing for their play which they intend staging on May 24.

MILLBROOK CLUB ANNUAL BANQUET

Curlers Wind Up Successful Season With a Presentation.

MILLBROOK, May 18.— The curling club held a banquet on Friday evening, the special object of the gathering being to present the Allen Cup to Rink No. 5, skipped by J. N. McGill, which had the honor of winning the trophy at the close of the past season.

For various reasons no suitable opportunity of holding the annual gathering had presented itself until now, and while sickness and other causes prevented a full attendance on Friday evening, so enjoyable did the occasion prove it was voted one of the most successful in the history of the club.

The banquet was held in the Waverly building, Mine Host V. C. Lambert serving a menu that gave general satisfaction both as to quantity and quality, and having the tables so arranged that they presented a most attractive appearance.

J. A. Vance, president of the club, filled the position of chairman in his usual capable manner, and in his opening remarks stated that, while curling locally had been rather late in getting under way, there had been no lack of good sport during the winter months, interest and enthusiasm being maintained throughout. He felicitated the winning rink upon the honor of standing highest when the schedule of games was completed, and believed that curling in Millbrook would always be a means of profitable enjoyment to those who had been for years connected with the club, and to the new members who would yet join its ranks.

The chairman then called upon H. B. Allen, the donor of the Cup, assigning to him the pleasant task of presenting the trophy to Skip J. N. McGill who received it on behalf of himself and the other members of his rink: Vice-Skip L. C. Russell, T. H. Collins and C. C. Garside.

Mr. McGill expressed in well-chosen words his personal pleasure in the winter's sport, and his appreciation of the honor which had fallen to the lot of Rink No. 5 as winners for the season of 1925-26, those associated with him voicing a like sentiment in the brief addresses which each in turn made in response to the chairman's request.

Other members of the club also spoke briefly, the note emphasized throughout being one of pleasure in the game itself, with many references to the added interest and enjoyment as a result of the friendly rivalry which competition for the Allen Cup engendered.

A pleasing feature at the close of the evening was the presentation of a cheque for $25.00 to the treasurer of the club, Mr. W. J. E. Gillott making the contribution, the officers to use the money as they best see fit.

For the season of 1925-26 the officials were: Honorary President, R. M. Waddell, Peterborough; President, J. A. Vance; Vice-President, G. E. Burnham; Secretary-Treasurer, H. J. Grassett; Management Committee: R. H. Edmunds, J. Vance, W. E. Ball, W. G. Hetherington. Representative to the O.C.A., R. M. Waddell.

Was Nearly Crazy From Headaches

Miss K. Brill, 579 Redwood Ave., Winnipeg, Man., writes:—"I was troubled with such severe headaches that some times I was nearly crazy with them.

One day a friend told me about, and advised me to use

Burdock Blood Bitters

so I tried it, and it has done me a world of good. I just took two and a half bottles, and I haven't had a headache for a long time, now."

Put up only by The T. Milburn Co., Limited, Toronto, Ont.

BOSTON-NEW YORK IN 58 MINUTES

Two new types of passenger airplanes designed for regular passenger and express service between New York and Boston will, when completed, be able to cover nearly 200 miles between the two cities in 58 minutes, according to F. T. Kurt of the Aeronautical Engineering Society of Boston. Models of the machines, says Popular Science Monthly, are being subjected to exhaustive tests at the Massachusetts Institute of Technology.

BLACK HEADS

Blackheads go quickly by a simple method that just dissolves them. Get two ounces of peroxine powder from your druggist, rub this with a hot, wet cloth briskly over the blackheads—and you will wonder where they have gone.

BETHANY PERSONALS

BETHANY, May 18.—Mrs. S. Jemison was a visitor to Lindsay on Tuesday.

Mrs. John Staples and granddaughter, Ruth Rowland, spent a few days visiting Mr. and Mrs. F. W. Galbraith at Port Hope.

Rev. and Mrs. Harry Wilkinson and children of Pontypool were guests of Mr. and Mrs. William Lee on Thursday afternoon.

Rev. A. T. and Mrs. Weir of Omemee were guests of Mrs. W. H. McCartney on Friday afternoon.

Mr. George McCartney and daughter Kathleen, and Mr. and Miss Reid, all of Peterboro, were visiting acquaintances in the village on Friday.

Miss Gladys Spiers of Franklin spent Friday evening with her friend, Miss Verna Belle Lee, and attended the concert in the Town Hall given under the auspices of the Girls' Guild of St. Paul's church.

Mr. and Mrs. Arthur Flack visited Lindsay friends on Saturday.

The many friends of Mrs. William Lee will be sorry to learn she is confined to her room with heart trouble. It is hoped that a complete rest will be beneficial to her.

Mr. and Mrs. Ed. Veal and daughter of St. Catharines are visiting their parents, Mr. and Mrs. John Porteous.

Miss Winnie Dawe spent Friday evening visiting friends in Peterboro.

Born—On Saturday, May 8, to Mr. and Mrs. John Kerr (nee Lila Vance) a son.

Born—On Wednesday, May 12, to Mr. and Mrs. Douglas Driver (nee Wilma Mulligan), a son.

Mr. and Mrs. George Waldon and child of Peterboro were guests at Mrs. Wellington Card's on Saturday.

Mr. and Mrs. Cromstock and children and Mrs. Patterson of Bowmanville spent Sunday with Mr. and Mrs. John Porteous.

Miss Winnie Nesbit of Toronto spent the week end with her father, Mr. John Nesbit.

Miss Blanche Lee of Brunswick spent Sunday with Miss Hazel Jackson.

Mr. and Mrs. Milton Challice and children of Millbrook spent Sunday with friends in the village.

Mr. Lou Staples shipped a car load of stock to Toronto on Saturday and went up on Monday to dispose of them.

Mr. George Twigg returned to her home on Monday after spending the past week visiting friends in the village.

Mr Nelson Staples of the Bank of Toronto staff spent Sunday with his parents at Fleetwood.

Miss Lily Weatherilt was a visitor to Lindsay on Thursday.

Mr. Hector Hamilton spent a few days in Toronto this past week.

Miss Jane Preston spent several days in Toronto on business last week.

GREAT REJOICING BY RHEUMATIC CRIPPLES

If So Crippled You Can't Use Arms or Legs, Rheuma Will Help You or Nothing to Pay

Get a bottle of Rheuma today and wear a satisfied smile on your face tomorrow.

It's a remedy that is astonishing the whole country, and it's just as good for gout, sciatica and lumbago as for rheumatism.

It drives the poisonous waste from the joints and muscles—that's the secret of Rheuma's success.

But we don't ask you to take our word for it; go to McDermid & Jury or any druggist and get a bottle of Rheuma today; if it doesn't do as we promise get your money back. It will be there waiting for you.

Advt.

COST OF ELEVATOR.

$1,453,801 Spent at Port Arthur.

OTTAWA, Ont., May 18.—(Canadian Press.)—The cost up to February 28, 1926, of constructing the Government elevator at Port Arthur was $1,453,801. Of this amount $90,000 was the cost of the site. The total storage capacity of the elevator is 3,250,000 bushels. This information was given to G. G. Coote, Progressive member for Macleod, in the House of Commons Monday.

Knowledge is power.
—Bacon.

FOUR MEN HELD IN ASSAULT CASE

Under Nominal Charge of Vagrancy—Girl Criminally Attacked.

MEN ALL MARRIED.

ST. CATHARINES, Ont., May 18.—(Canadian Press).—Frank De Young, Richard Darling, Robert Gough, and Walter Liddiard, all married men, are being held in jail here without bail on a nominal charge of vagrancy following an attack on a young girl and her fiance in a motor car at ten o'clock last Saturday night. The young woman was criminally assaulted while her companion was held. Their assailants halted car on the pretense of searching for liquor. The young woman is still under medical care.

C.N.R. BUYS LINE.

Electric Railway To End of Montreal Island.

OTTAWA, Ont., May 18.—(Canadian Press.)—In answer to a question in the House of Commons yesterday, the Minister of Railways stated that the Canadian National Railway had purchased from the Montreal Tramway Company the electric line running from Moreau street to Bout De L'ile "for general railway purposes." The management, it was stated, did not consider it in the public interest to publish the purchase price.

Plenty makes us poor.
—Dryden.

A Vital Part of Your Daily Diet

SHREDDED WHEAT

The properly balanced food

Another Overloaded Dress Manufacturer Sells to Us at Amazingly Low Prices

A SPECIAL FEATURE FOR

TURNBULL'S EMPIRE WEEK SALE

An Extraordinary Event, Combining Fascinating Styles and Unusual Values— A Rare Achievement in Value Giving

All Newest Styles, being designed in the past few weeks. Best of Materials, Finish and Workmanship. This Dress Sale has a fulfilment for every desire.

STYLES

Styles for Juniors, Misses, Women and Matrons, in Flares, Pleats, Straight lines, Two Piece and Long Sleeves

This SALE OF DRESSES in One Great Price Group

$11.95

FABRICS

Fashionable Fabrics, Silk Flat Crepes, Crepe Back Satins, Canton Crepes and Printed Novelty Silks in Black, Navy and the smartest shades

SALE OF SILK SCARFS

No Costume Really Smart Without One

FANCY SCARFS, novelty printed designs, in sombre colorings, picot edges and ends, fine quality of crepe de chine..... **$1.49**

PLAIN CREPE DE CHINE SCARFS, picot edge, hemstitched ends, in jade, red, peach, powder blue and sand. Special..... **$1.49**

NOVELTY PRINTED SCARFS, in ombre colorings: blue, green, rose, orchid and gold combinations. Special..... **$1.98**

Crepe de Chene Scarfs

Crepe de Chene Scarves, printed in novelty designs, pink, blue and mauve in white picot finish. Special..... **$3.49**

Superior quality Crepe de Chene Scarves, picot edged, hemstitched ends, peach, jade, powder blue. Special..... **$1.98**

GOSSARD WEEK

Featured by record values in several lines of Gossard Corsets.

An elastic top Coaset for the straight to average figure is made from a fancy check brocade material. Has elastic section at back and three sets of hose supporters. A very attractive and serviceable Corset. Sizes 24 to 33. A regular $7.00 value. Specially priced at..... **$4.25**

Hosiery Department

Women's Silk Hose $1.00 Pair

Pure thread silk, reinforced with art silk, with fine lisle tops, double soles, heels and toes. Black, white and all the season's latest colors. These are specially priced at, per pair..... **$1.00**

Children's Socks 49c

Children's ¾ Socks, fine mercerized lisle, fancy turn-over top, in sky, pink, sand, navy, romper blue and lavender. Sizes 6 to 9. Regular 85c, for, pair..... **49c**

Women's Pure Thread Silk Hose $2.00 Pair

Women's Pure Thread Silk Hose, fine lisle tops, double soles, heels and toes fashioned by our leader (black, white and new spring colors) at, pair..... **$2.00**

RAYON SILK VESTS 89c

Rayon Silk Vests, made from an exceptionally strong serviceable cloth and good weight, with ribbon shoulder straps. An exceptional bargain for Wednesday at the Underwear Counter, Main Floor, or on the Second Floor. All the wanted shades. Extra special, each..... **89c**

Second Floor

LADIES' PYJAMAS OF FINE DIMITY, $1.25

Ladies' Pyjamas, made from fine quality dimity, cut full and roomy and a most attractive style. Many shades to choose from. Wednesday, each.... **$1.25**

Second Floor

NET PANELS

Net Panels, 2¼ yards long, fringed ends, suitable for living room or dining room. Regular value up $1.69. Wednesday..... **98c**

Window Shades, 37 x 72 inches, white, cream and green; complete fittings. Wednesday..... **89c**

Third Floor.

SEMI-MADE DRESSES, $1.89

The most remarkable bargain of the year. Dress made from good quality attractive cotton fabric, all ready for you to put together. Each Dress is all designed and cut, ready to sew. Just one compact envelope to buy, everything included, even to Laces and Buttons. No cutting to do—no risk whatever. In a few minutes of your leisure time a charming dress can easily and quickly be "assembled" and sewn. Centre, Main Floor

"Wear-Ever" Aluminum at a Saving Price for Wednesday

WEAR-EVER ALUMINUM TRADE MARK

Two Extra Special Bargains in the well-known, reliable "Wear-Ever" Aluminum is a Wednesday Feature of our Big Empire Week Sale. Just fill in this printed Coupon and you can secure either of these Specials for $1.49

WEAR-EVER ALUMINUM TRADE MARK

Special No. 1

2 quart Double Boiler made from hard pressed aluminum, a genuine "Wear Ever" product and the regular $2.10 value. Fill in the coupon, cut it out, present it at the store, and get one on Wednesday for only..... **$1.49**

Special No. 2

8 quart lock handle Potato Pot. Genuine "Wear Ever" product, values such as this can only be had when there is a special "Wear Ever" sale. Fill in the coupon, cut it out, present it at the store, and get one on Wednesday for only..... **$1.49**

In order that the factory may have an accurate record of the number of these "WEAR-EVER" utensils sold at the special prices, we ask you to return this coupon when purchasing, with your name and address plainly written thereon.

Name .....

Address .....

City..... Date.....

THE J. C. TURNBULL CO., LTD.

BANQUET ENDS A.Y.P.A. SEASON AT ALL SAINTS'

Members of Association and of Orchestra and Dramatic Club Dine.

HAPPY EVENT.

Work Done By Church and Various Societies is Recounted By Speakers.

All Saints' A.Y.P.A. wound up the 1925-26 season with one of the most successful banquets the association has held. The Dramatic Club and Sunday School orchestra joined with the A.Y.P.A. Prepared by a committee of ladies of the association, the supper was served to about seventy members and friends of the three organizations in the guild room of the church last night. During the meal and for a short time after, community singing was led by W. George Henderson, who also made a short speech on the value of such singing.

A lengthy list of toasts was honored, starting with that of "The King," proposed by the chairman, J. H. Price, president of the A. Y. P. A. and of the Dramatic Club, and honored in the usual manner.

"The Church" was the next toast, proposed by the Rector's Warden, C. Lacheur. Mr. Lacheur said that the members of All Saints' Church had every reason to be proud of their membership in the finest church in Peterborough, a church that was doing a great work.

The Rev. J. Douglas Paterson, rector of the church, replied to the toast to the church and said that in view of the great works that had been done, especially during the present campaign, he was proud and thankful to reply. There was, he said, a spirit in the people of All Saints' that was making things go forward.

"What Good Is It?"

"If a heathen came to town and, on seeing All Saints' Church, asked what it was and what was the good of it, what could he be told?" asked Mr. Paterson. "It is," he continued, "known as a working and useful organization in the community." Mr. Paterson then told of work being done by the church, and said that never had he been obliged to turn down a request for help, and that the people of the church had always backed him up when he needed assistance in helping others. The church, he said, must stand for the community in which it had been placed to give help, and he propesied that greater things would be done in future.

Speaking of the work of the young people, the rector said that the young people of the parish twenty-four years ago, when it was first organized, had seen a vision of what the church might be and had worked to bring that vision into being. Now, nearing the beginning of a new quarter century in the history of All Saints', the young people of to-day must see a vision of the work to be done. They must take up the challenge of the young people of yesterday and lift up the church to a still higher level before handing it on to the next generation.

"This is seedtime," said Mr. Paterson in conclusion, "and as the shoot which comes up tells of the kind of harvest, so the young people to-day show the character and spirit that will be found in the church in the future. It is time to hand over the work, and the church will go on to a great and glorious future, and the older people will be proud of it."

W. H. Buller.

W. H. Buller also replied to the toast to the church. He said he had been connected with All Saints' since the days when he attended the first Sunday School, held in the little white house on the corner of Dalhousie and Bethune Streets. "We were proud of that little building," he said, and went on to tell of the progress that had been made. He said that All Saints' Church had always had the right material in it to progress, but that the old people were passing and the young people would have to take hold. He expressed the hope that the church would be able to extend into the south-west part of the city and start a new church, and that a large parish hall might be built. It was necessary, Mr. Buller said, to get hold of the young people, and he concluded with a tribute to the work done by the A.Y.P.A. for the church.

The A.Y.P.A.

The toast to the A.Y.P.A. was proposed by Mr. Glover, a member of the Sunday School orchestra, who expressed his appreciation of the value of the A.Y.P.A. and of such joint meetings as that of last night. The reply was made by Miss Agnes Stout. Miss Stout asked what kind of an A.Y.P.A. there could be if all those present were active members, urging teamwork and co-operation. She sounded a warning, however, against too much thought of one organization or another as the main thing and not enough of the greater whole, the church.

The Dramatic Club.

J. Lancashire and E. Waudby were the proposer and responder to the toast to the Dramatic Club. Mr. Lancashire spoke of the pleasure there had been in the working of getting up the recent successful play. Mr. Waudby, though speaking in a humorous vein that kept his audience continually laughing, drew some good advice from the events of the play for the members of the A.Y.P.A. and the other societies.

The Orchestra.

The good work of the Sunday School orchestra, not only in the services of the school, but in other capacities, was discussed by Ted Rye, who proposed the toast to the musicians. A. Hope, president, and Mrs. C. Goodley, conductor, replied for the orchestra. Mr. Hope spoke of the good work done in the Sunday School, while Mrs. Goodley mentioned the incentive it had given the young musicians to play for the Dramatic Club at the play.

"The Ladies."

Last but not least on the toast list, although the proposer accused the toastmaster of speaking slightingly of it, came the toast to "The Ladies," proposed by T. Percy Hooper, People's Warden of the church. Mr. Hooper said that the men could not get along without the ladies, and the men present expressed their agreement with his statement by singing heartily, "For they are jolly good fellows." Miss M. E. Dawson replied for the ladies, speaking of the work they did and of the harmonious way in which men and ladies worked in All Saints' Church.

In concluding the programme, Mr. Price asked for continued support from the members during his second year as president of the A.Y.P.A. in order that the association might prosper.

Hogs catch tuberculosis from chickens, not from cows.

VIM, PEP, ENERGY.

The successful and happy person radiates good health, has vim, pep and energy, clear flashing eyes, lightness of step and cheerfulness of manner. You cannot however, be this fortunate if you are troubled with indigestion, stomach disorders, constipation, rundown condition or any derangement of the digestive or intestinal tract. The liver, kidneys and bowels must be in good condition to avoid contamination of the blood stream. Nature however, has provided the means for correcting such conditions and restoring the system to health. The means is the new product, MILLER'S HERB JUICE. It is composed of the juices of roots, herbs and barks blended in such a manner so as to be pleasant to take and giving prompt and permanent results. Thousands of sufferers have voluntarily submitted signed statements of gratitude and appreciation. Frank Bawden, prominent Windsor, Ont. business man stated: "Although for years I had tried many remedies I could not secure relief from indigestion and constipation. I could not sleep with the terrific gas pain. MILLER'S HERB JUICE is the product that made all my troubles disappear. I now attend to business full of vim, pep and energy."

For sale by McDermid & Jury and leading druggists everywhere. Price $1.00.

FOREST FIRES MENACE NORTH

Valuable Timber Areas Are in Path of Forest Fires.

WIND IS STRONG.

WINNIPEG, Man., May 18 (Canadian Press) — Two areas, one in Northern Ontario, and the other north of Winnipeg in Manitoba were facing threatening forest fire situations last night. Continued dry weather had left the territories dry as tinder and continued wind storms were adding to the menace. Large areas of timber were in the paths of the fires.

FRENCH AND SPANISH PREPARING TO RESUME MOROCCAN CAMPAIGN

Expect Decisive Victory Over Riffs in Short Time.

KRIM RETIRES.

Seeks Refuge in Mountain—Deserting Former Stronghold.

By A. L. Bradford
(United Press Correspondent).

PARIS, May 18.—Franco-Spanish operations in Morocco will soon enter a most important stage which it is hoped will result in a decisive victory, it is learned from authoritative sources.

Troops are now completing roads and establishing food and ammunition depots in preparation for major action.

As a result of the Spanish successes south of Ajdir and French advances west of Kert, the two armies are but twenty miles apart, with the Beni - Ouriaghel tribe, which has been friendly to Abd-El-Krim, trapped between them. It is therefore expected that the tribesmen will surrender.

If the tribe does surrender the French and Spanish forces will establish a liason between them, and then push westward toward Targuist.

Abd-El-Krim, realizing the danger of his position, is said to have left Targuist, where he had created a fortified mountain stronghold, and is now living in a village deep in the mountains. If the French occupy Targuist the Riffian leader will be obliged to quit the mountains and seek refuge with the Chomara, a large tribe dwelling west of Chechaouen, which has not been any too friendly toward him.

It may be, Frenchmen say, that the projected campaign will end with Krim a fugitive.

UNITED CHURCHMEN HEAR FINE ADDRESS

Rev. Dr. McKinnon Addresses Final Meeting of Association.

The last monthly meeting before summer vacation of the "United Churchmen's Association" of Peterborough was held in St. Andrew's School Hall last night. A fine representation from the official boards of each of the six United Churches of the city was present. Supper was served by the Ladies' Aid of St. Andrew's Church in their usual generous style.

George A. Gillespie, president of the association, presided, and introduced the speaker of the evening, Rev. Murdock McKinnon, D.D., of Runnymede United Church, Toronto. Dr. McKinnon is an impressive figure physically with his six feet plus of manly stature and strong face. He spoke for nearly an hour on the general topic of missions, stressing especially the peculiar call from the great Western land to the United Church. His 15 years' residence in Regina fitted him in an eminent degree to speak with authority on such a subject. It was a most inspiring and encouraging address throughout.

MINERS ACCEPT SOVIET MONEY

Moscow Report Says A. J. Cook Has Expressed "Deepest Thanks."

MOSCOW, May 18 (Canadian Press).—The Soviet news agency announces that A. J. Cook, Secretary of the British Miners' Federation, has accepted "with deepest thanks" the money given by the Soviet miners to aid the strikers in the British Isles. Previous despatches from Russia announced that the sum collected for the British miners in Soviet Russia amounted to about one million dollars.

DENTIST DIES.

Ottawa Man Passes Suddenly While on Fishing Trip.

OTTAWA, May 18 (Canadian Press).—One of the Capital's best-known professional men, Dr. Achille A. Pinard, 43, a dentist, died suddenly yesterday while on a fishing trip along the Upper Ottawa.

DIED OF BURNS.

Man Is Fatally Burned When Gasoline Catches Fire.

NIAGARA FALLS, Ont., May 18 (Canadian Press).—Louis Portal, aged 25, of this city died today as a result of burns received last night while cleaning clothes in a bath tub in which was a quantity of gasoline. It is believed that a candle he was using for light fell into the tub.

CARS DERAILED.

MONCTON, N.B., May 18 (Canadian Press).—Twelve cars of a fast freight train left the rails in a rock cut two and a half miles west of Londonderry this morning, completely filling it. The line will be blocked for at least 17 hours.

YOUTHS SENTENCED.

Three Go To Jail For Various Thefts in Toronto.

TORONTO, May 18 (Canadian Press).—Penalties were meted out in police court to-day to three members of a gang of seven youths who appeared in court for sentence on numerous charges of theft of motor cars and burglary. Joseph Bates was sentenced to a term in Portsmouth Penitentiary on various charges, but the sentences will be concurrent, making a total period of three years. Robert Dewsbury will serve three years. Ernest Watts was sentenced to a year in the Ontario Reformatory, being under age. Four others were released on suspended sentence.

BIG DIRIGIBLE IS DISMANTLED

Norge Will Be Shipped From Teller in Two Weeks.

WAIT FOR SHIP.

NOME, Alaska, May 18.—(Canadian Press.) — Back within the charted paths of navigation, Amundsen and his three chief aides spent their first day in a log cabin here which they will occupy until a steamer takes them out of the Arctic area. An opportunity was provided last night for the explorers to make up for the sleep lost while they rode from Spitzbergen over the North Pole to Teller, Alaska, where they came in the dirigible Norge. With fourteen members of her crew of eighteen busy dismantling her at Teller, the Norge yesterday resembled a mass of wreckage. This was the word brought down to Nome by two airplanes which visited Teller. The Norge, it is said, will be shipped from Teller within two weeks.

ENGLISH AGENTS ARE SENTENCED

Three Men Jailed as Spies By the French Authorities.

PARIS, May 18 (Canadian Press) —The three Englishmen who were arrested here last December on charges of espionage were given prison sentences in criminal court to-day. The court found they had endeavored to obtain secret documents concerning French maritime and aviation stations. John Leather was sentenced to three years and fined 3,000 francs. Ernest Phillips and William Fiacher were sentenced to two years each with fines of 2,000 francs.

TOWN DESTROYED.

Fire Renders 5,000 Families Homeless in Bacau, Rumania.

BUCHAREST, Rumania, May 18 (Canadian Press)—A disastrous fire yesterday destroyed the greater part of the town of Bacau in Moldavia, about 150 miles north of Bucharest. More than 5000 families are reported to be homeless.

BILL REJECTED.

Railway Committee Throws Out Branch Line Bill.

OTTAWA, May 18 (Canadian Press)—After a few minutes' discussion, the railway committee of the House this morning rejected the bill for the construction of a railway line from Quibell, Ont., on the Canadian National about one hundred miles north of the new gold mining district of Red Lake. Subsequently, the committee decided to report to the House that the bill was not in the public interest. Charles B. Hibbard of Montreal was one of the promoters of the bill.

INVESTIGATE HYDRO.

Toronto System To Be Subject on Inquiry By Judge.

TORONTO, May 18. Canadian Press. — County Judge Denton will conduct an inquiry into the affairs of the Toronto Hydro Commission extending back to its inception, the city council decided early to-day after an all-night session.

FATALLY INJURED.

Ottawa Citizen Died This Morning From Effects of Fall.

OTTAWA, May 18 (Canadian Press). — Falling from the second storey of his home yesterday afternoon, James Skead, aged 76, a retired civil servant, suffered injuries which resulted in his death early this morning.

Financial News and Views

Latest Comment on Grain and Industrial Markets — Closing Quotations on the Principal Active Stocks

Quotations Over Stobie, Forlong and Co. wire.

MINING STOCKS

	Asked	Bid
Gold		
Apex	3½	...
Argonaut Gold	26	25
Baldwin	1¼	1½
Barry Hollinger	36	35½
Chaput Hughes	11	8
Con. West Dome	15	14½
Dome	1375	1335
Goldale	29	....
Gold Hill	41	38
Hollinger	1890	1885
Keora	7	6½
Kirkland Lake	109	105
Lake Shore	1040	1015
McIntyre	2575	2500
Newray	38	24
Night Hawk	8½	....
Premier	215	210
Prestop	5	4¼
Teck Hughes	350	342
Tough Oakes B	38	36
Vipond Cons	162	160
W. Hargraves	825	810
Silver		
Beaver	74	72½
Capitol	38	34
Castle	144	140
Crown Reserve	14	12
Everett	7½	6
Keeley	157	154
La Rose	14	12
McKinley-Dar	20	17½
Millerest	17	....
Mining Corp	340	335
Nipissing	570	550
Unlisted.		
Bourle M. Q	985	....
Laval Quebec	25	23
Noranda	1550	1540

CHICAGO WHEAT

	High	Low	Close
May	159⅛	157¼	159⅛
July	135¼	133⅜	135⅛

WINNIPEG WHEAT

May	151⅛	150	151⅛
July	148¾	147	148⅝

CHICAGO RYE

May	80½	79½	80½
July	83⅛	82¼	83¼

NEW YORK STOCKS.

	High	Low	Close
Atchison Rly.	131¼	129½	130⅛
American Can.	42⅞	42 .	42⅜
Aemrican Loco.	96	94	96
Smelters	115¾	115	115
Baldwin	101¾	99¾	99¾
Balt. and Ohio	87	86	86
Cast-Iron Pipe	160¾	155¼	155½
Ches. and Ohio	121½	120⅛	121½
Chandler	12¼	12	12
Cal. Petrol	32½	30½	32
Chrysler	30⅛	28	29½
Dodge Bros. A	22⅞	21½	21⅞
Dup. De Nem.	210⅞	209¼	209½
Fleischmann	40¼	39⅝	39⅝
General Motors	127¼	126¼	127¼
Hudson Motor	58⅜	56⅛	57¼
Int. Harvester	114½	114	114
Inter. Nickel	33¼	33⅜	33⅝
Coca-Cola	146½	...	...
Mack Truck	108½	104¾	105¾
Marland Oil	57⅛	56⅜	56⅜
U. S. Rubber	52⅜	51⅜	51⅜
Sears Roebuck	46⅛	45½	46
Montgomery Wd	57⅞	56	56⅞
White Motors	52¾	51¾	51⅞
U. S. Steel	120	119¼	119⅞
Yellow Cab	23⅜	22⅜	23¼
Youngs. Tube	70	...	...

NEW YORK SUMMARY.

Crucible declared regularly quarterly dividend on preferred of $1.75. Westinghouse Elec. and Mfg. Co. year ended March 31 earned $6.95 a share on $118,150 combined Pfd. and Common stock against $6.46 in previous year. General Petroleum Corp'n. stockholders approve merger with Standard Oil of New York which assumes five per cent. first mtge. bonds and six per cent notes and all other obligations. Preferred Stock of General Petroleum will be redeemed at par and interest June 1st. American Sumatra Tobacco Co. re-organization plan declared operative. John G. Shedd, chairman of Marshall Field and Co. says: "That 1926 business has been the largest in recent years and the outlook is satisfactory." Alex Legge, President of International Harvester Co., expects company will have as good a year in 1926 as it did in 1925. European plants running at capacity.

Demand Sterling $4.86 3-16, Francs $2.89, Lire $3.60 1-2.

C.P.R. Strong Spot On a Heavy List

TORONTO, May 18.—(Canadian Press.)— Trading took in a broad list on the Toronto Stock Exchange this morning and was moderately heavy in volume, but comparatively few price changes were recorded. C.P.R. was the strong spot in an otherwise easier list, advancing 1 1-2 at 158. Brazilian eased an eighth at 94 7-8 and Smelters, the other leader, was down one at 192 1-2. Banks and mines were unusually active without any definite trend. Imperial Bank lost a point and a half of its late advance, receding to 205 1-2. Tech Hughes firmed one at 347 and Dome eight at 13.68.

Selling Pressure Renewed By Wall Street Market

NEW YORK, May 18.— (Canadian Press.)—Prices turned reactionary on Wall street this afternoon when selling pressure was renewed against motor shares. Rumors persist that automobile industry is showing signs of definite recession in sales. Mack Trucks and Moon each sold at least 2 1-2 points and Dodge Brothers and Hudson yielded a point. Rails and Oils in demand, with the latter showing relatively firm undertone, but weakness developed in Chicago and Acton issues common sagging 2 5-8 to 4 1-2 preferred 3 3-4 to 6 1-2, both new low records for the year. Coalers sold a point or more higher. U. C. Cast Iron Pipe broke 7 points to a new low at 154.

Stocks Trend Downward On Light Trading Market

TORONTO, May 18 (Canadian Press). — There was little recovery from the general slight downward trend evidenced on the Standard Mining Exchange this morning, when the stocks continued to recede moderately in the light trading. Some of the golds held firm, however, led by Dome Mines, which advanced 20c at 13.75. Argonaut and Teck Hughes, active leaders, each eased a point at 25 and 3.44, and Tough Oakes, at 36½, was also a point lower. Castle Tretheway eased two at 1.40, and Noranda was ten lower at 15.40.

Francs Drop Still More On European Exchanges

PARIS, May 18 (United Press).— The franc touched a new low level in exchange trading here to-day at 33.90 to the dollar or 165 to the pound sterling, against 33.44 to the dollar or 161.70 to the pound at yesterday's close.

At London.

LONDON, May 18 (United Press) —French and Belgian francs and Italian lire were lower at the opening of the Foreign Exchange Market here to-day. The French franc was quoted at 164½ to the pound, against 161 at yesterday's closing, and the Belgian francs 168½ against 164, and the lire 134 3-4, against 131 3-4.

At New York.

NEW YORK, May 18 (Canadian Press). — New low records for all time were established by French and Belgium francs in the local Foreign Exchange Market to-day, the former dropping to 2.27½, and Belgium exchange sinking to 2.84½. The flight of capital from both countries seeking investment safely in the gold standard currencies of Great Britain and the United States was reflected in the selling of continental exchange.

NOBILE TO BUILD SHIP FOR JAPAN

Will Supervise Assembly of Dirigible Being Built in Italy.

ANNOYS AMUNDSEN.

ROME, May 18 (United Press).— Umberto Nobile, Commander of the dirigible Norge, will return to Italy, arriving here in June, according to plans announced for him here today. He will leave late in June for Tokio to deliver and supervise the assembling of a dirigible Japan has purchased from Italy.

COURT DATES SET.

Royal Functions Postponed For General Strike Are Re-scheduled.

LONDON, May 18 (Canadian Press).—The social world was aflutter yesterday when the dates were announced for the postponed court functions which had been put off because of the general strike. Their Majesties will hold courts at Buckingham Palace on June 8 and 10 and on July 7 and 8. Invitations issued for the postponed May courts will hold good for the June functions. King George will hold a levee at St. James' Palace on May 31.

TORONTO REQUIRES NEW WATERWORKS

Some Parts of City Will Go Short, Says Engineer's Report.

TORONTO, May 18 (Canadian Press).—All possible speed should be made in the construction of a duplicate plant supplying the City of Toronto with its water, it is urged by the engineering firm which to-day reported on the proposed enlargement of the existing facilities, or otherwise Toronto would be fortunate if certain districts did not experience a shortage. A new plant will cost fourteen million dollars and will take three years to construct.

FIRES HELD IN CHECK.

Numerous Near Fort William, But Are Kept Isolated.

FORT WILLIAM, May 18 (Canadian Press)—The forest fire situation here remains little changed. While the fires are numerous they have so far been confined to isolated sections and are being held in check fairly well. South of Fort William towards the international boundary the fires are worse and dense clouds of smoke can be seen in the vicinity of Cloud Bay and Pigeon River.

Home Comfort, Health, Economy
GILSON FURNACE
Makes Many Warm Friends
WRITE FOR EASY PAYMENT PLAN
GILSON MFG. CO. Limited 333 York St. GUELPH

CHRISTIANITY IS A WAY OF LIFE SAYS SPEAKER

Professor J. G. Machem Addresses Large Audience at St. Paul's.

CRISIS IN CHURCH.

Issue at Present Time Concerns Facts, Says Speaker.

A large audience assembled in St. Paul's Sunday school room last night to hear Professor J. Gresham Machen deliver his lectuer on "The Present Crisis in the Church." Prior to the address Rev. William Allan, minister of St. Paul's, in a brief speech paid tribute to Dr. Machen for what he has done for St. Paul's, and expressed the hope that they would soon be privileged to hear him again.

Dr. Machen said that it might be possible that he would say somthing that everybody might not agree with, but he believed that all controversies should be subject to the golden rule—treat other people the way you want them to treat you. Christianity, he said, is a way of life founded upon a doctrine—a message—a gospel founded upon facts.

The present issue in the Church, he said, concerns facts: whether or not on a certain morning long ago, the body of Christ arose from the dead and appeared again. Did it happen, or did it not? Some of the people say they believe in the resurrection, but claim that they must interpret it in their own way. But where is the business of self-interpretation going to stop, he asked. The Christian religion is founded upon facts as to whether the wonderful things that happened to Jesus did happen or did not, he said.

"It depends on not what Jesus said or was while on earth but what he did when He saved us from sin by His atoning death. Some people," he said, "say that is the Christianity of the Apostolic Church. We have got to get back of that—the gospel about Jesus is the Gospel of Jesus—that is the Gospel He preached while here," he said. "They think it brings us nearer to Jesus, but it does not. When you preach a gospel about Jesus, you say what He is or what He did. The gospel of Jesus is that gospel which Jesus Himself proclaimed and is also about Jesus.

"Some people," he said, "hold up their hands in horror when we say that Jesus was not a Christian. Christianity is a means of getting rid of sin. Christ had no sin, therefore He was not a Christian. One man said to me: 'If a man lives a life like Jesus lived, is He not a Christian?' my answer was 'No,' he is something better, he needs no atonement—he has not fallen into sin' Our trouble is," said the speaker, "that our lives do not seem to be the life of Jesus. It is because we do not live that life that we come to Him."

"Christianity, whether it be good or bad, is something that has actually existed in the world, and in order to determine what it is, one must investigate it by historical means.

"But when we investigate it by historical means we discover the utter falsity of many current answers to the question what it is. From the very beginning we discover, Christianity is not a life as distinguished from a doctrine; and it was not a life that has doctrine as its changing expression; but (just the other way around) it is a life that is founded upon a doctrine. At the very foundation of Christianity is a message about the saving work of Christ. Christ came into the world, as has well been said, not primarily to say something but to do something; He came to save sinful men by His death and resurrection. It is quite wrong, therefore to distinguish the gospel about Jesus from the gospel of Jesus; for the gospel of Jesus, the gospel that Jesus Himself proclaimed, was also a gospel about Him. Jesus was not merely presented by others, but He presented Himself, as no mere teacher and revealer of God, but as the divine Saviour from sin. That has always been the Christian message, and without that message—that 'doctrine'—whatever else we may have, we cannot possibly have Christianity. Indifference to doctrine, from the Christian point of view, is all wrong; the central business of the Christian is to get his message straight and then proclaim it by his life as well as by his words.

"We say," he asserted, "that the Bible is primarily useful because it sets forth the facts. It makes plain the holiness and righteousness of God. The other side says it is inspired, because it is inspired—that's all."

"We hold that the Bible is the seat of authority in religion—others say that Christ is the real authority. The Bible is an organic book, he said; "if you take one part and not the other you get nowhere.

"There are two entirely distinct views of Christ in the Church today. The first is that Christ existed before He came upon earth—that He died a sacrifice for the sins of the world and rose again by the stupendous power of God. The other one is that Christ was closer to God than any other man—that He fell a victim to jealousy—that His disciples just thought they saw Him after His death, and that upon them the Christian church was founded.

"The people that hold the latter belief," he said, "claim that they believe in the deity of Christ. "Deity," he said, "is just a formula that men use to describe Jesus. It may mean many different things.

"We hold that men are lost in sin, and that there is no hope for them except through the redeeming work of Christ. A Church must be a witness bearing church—it must get its doctrine straight—it must tell the truth, the whole truth and nothing but the truth. The important thing is that the Church will so maintain itself so that the accredited representatives will tell the truth as it really is—so that no one will be misled."

CENTRAL LEAGUE OPENS TO-MORROW

Petes Meet Ponies in First Game of the Season at Kingston.

The Central Ontario League season opens to-morrow when Manager Shiner Johnston will lead his Petes into action against the Kingston Ponies, at the Richardson Memorial Stadium, Kingston. Queen's famous football grounds is being used for the first time as a ball grounds on this occasion and the Kingston club expects a record crowd out at the new park. The Ponies will have Cairns and Arniel as their battery to-morrow, with Purvis, Halbert, Britton and Batstone in the infield, and Cherry, Thompson and Teegel in the outfield. Thompson is the Kingston boy who formerly played with Cobourg. The only new comer is "Bubs" Britton, a Toronto boy, who is a fine all round ball player.

The Petes will use either Jeff Hardill or Lefty Lennox against the Ponies. The team will motor to Kingston.

Baby Princess To Wear Royal Christening Robe

LONDON, May 18 (Canadian Press)—The new baby princess, daughter of the Duke and Duchess of York, will wear the Christening robe of old lace in which the Prince of Wales and King George were Christened. The Christening will take place probably some time late this month at the Chapel Royal, St. James. Yesterday the baby's name was officially registered as Elizabeth Alexandra Mary.

4 DAYS SALE
OF MEN'S AND YOUNG MEN'S
Holiday Footwear

INCLUDING THE LATEST CREATIONS IN FINE AND SPORT SHOES

The Golf Shoe

WED: TO SAT. MAY 22nd

These four days of special holiday selling will afford a gilt-edged opportunity for men to dress up their feet for the 24th of May and summer months in stylish Shoes they'll be proud to wear. Your feet must feel right to enjoy complete holiday comfort, and they will if you outfit yourself with footwear from our present stocks. And, remember, every line we carry represents approved quality and

NOTABLE VALUES

MEN'S GOLF AND SPORT SHOES —Elk tops, crepe soles. Regular $7.50. Sale price, $5.95

MEN'S ESSEX SHOES—Very latest model, in natural tan, Goodyear welt, leather heels, brass eyelets, square toes. Regular $7.50. Sale price..... $5.95

BOYS' EVERY-DAY BOOTS — Solid leather, oil grain tops, plain toes with caps. Regular $3.00. Sale price..... $2.25

YOUNG MEN'S FINE OXFORDS —In light tan and black, Goodyear welts, very square toes to match the newest style in trousers. Regular $6.50. Sale price, $4.95

MEN'S FINE SHOES—Color black, Goodyear welts. An extraordinary bargain at... $4.50

MEN'S SOLID LEATHER WORKING BOOTS—Oil grain tops, plain toes with toe caps. Regular $4.00. Sale price only $2.95

M. VENERANDA
MODEL SHOE STORE
PHONE 172 166 SIMCOE STREET
Just Below Turnbull's

SWIMMER GIVES FINE EXHIBITION

G. H. Corsan Demonstrates His Skill in Aquatic Events.

LADIES ASSIST HIM.

G. H. Corsan, expert swimmer and possessor of the enviable record of having negotiated the English Channel in a swim that brought him within a short distance of his objective, who will be at the Young Men's Christian Association for the next fortnight, giving lessons in swimming, gave an interesting demonstration of his skill last evening in the pool at the Young Women's Christian Association. He was assisted by five members of the swimming classes at the Y.W.C.A., the Misses Sadie Levine, Grace Allen, Mary Dunlop, Mathilde Dunlop and Ina Terrace. The young ladies and Miss Littlefield were presented with boxes of chocolates by Mr. D. A. Loomis, in the name of the Y.M.C.A. at the conclusion of the programme. Mr. G. H. Roper acted as chairman.

Mr. Corsan did some remarkably fine work in the water, illustrating his ability in various ways. Some of his stunts were particularly good. He did the "Houdini" sack stunt, in which he emerges under water from a sack in which he is tied; the crawl on the back, the waltzing or rolling crawl, the Australian crawl, using the same stroke in use during his Channel swim; the American speed crawl, with overarm effect; sculling on the back, head first, hands only; then feet first, hands only; the "porpoise"; an imitation of a submarine; imitation of a crab and of an otter, diving stunts, the English trudgeon and the "half-paralyzed' stroke. His various contributions to the programme were greeted with much applause from an interested gallery.

The young ladies assisting in the demonstration, members of Miss Littlefield's swimming classes, did some stunt work in sculling, diving, swimming under water, and in life-saving work. They also had a number of well-contested races. Mary Dunlop won the open race, Ina Terrace the marching in water, Mary Dunlop swimming under the water, and Sadie Levine the candle race.

Mr. Roper announced that Mr. Corsan would be at the Y.M.C.A. during the next two weeks giving swimming lessons.

THIRTEEN ORDAINED.

Taken Into Ministry of United Church By Toronto Conference.

TORONTO, May 18.—(Canadian Press).—At the ordination service held on Sunday afternoon at the session of the Toronto Conference of the United Church of Canada thirteen young men were taken into the ministry.

Postal authorities use a stethoscope for detecting illicit liquor in packages.

SPRAY BEFORE PUTTING AWAY
Your woollens and furs can be safely stored if treated with

Parke's Mothbane
It destroys moths and larva which does the damage to the clothes.
$1.00 Complete, with Sprayer
Refills, 50c
BOND'S DRUG STORE
Corner George and Hunter Streets.

FARM SUPPLIES
ONE CAR of WIRE just unloaded at LOWEST possible price for first class fence, steel posts and fancy wire.
15 dozen Sweat Pads to clear at lowest possible prices.
Cream Separators
Farmers' Scales
Kitchen Ranges
REAL ESTATE FOR SALE
120 acres close to city, $4,500.00.
34 acres for sale or to rent.
180 acres close to city, first class buildings.
100 acres close to city, good buildings.
Houses in all parts of the city.
R. C. HEARD
379 Water Street
Phone 1329

WOMEN'S PAGE

SOCIETY

Miss Lillian Narley spent the week-end with her parents, Mr. and Mrs. Jas. Narley, at Villiers.

* * *

Miss Audrey Cox of Nassau, daughter of Mr. Robert Cox, is among the graduates of St. Joseph's Hospital to-night.

* * *

Mrs. H. E. Connolly, King Street, spent Sunday with her daughter, Isobel, in Toronto.

* * *

Mr. I. McQueen of Toronto, formerly with the Bank of Toronto here, and now of the main branch of the bank in Toronto, spent the week end in the city.

* * *

Local dentists attending the Dental Convention in Toronto this week includes Drs. Craig, Cameron, Crough, Weldon, Fulford, O'Brien.

* * *

Mrs. S. T. Medd and her father, Mr. B. F. Ackerman, have returned from a trip to Western Canada.

* * *

Additional members of the local branches of the W. A. of the Anglican Church who attended the convention in Toronto last week were Mrs. J. Adams and Miss Edith Tucker, representing the Evening Branch at All Saints' Church, and Mrs. H. E. Connolly, representing the Junior branch, also Miss Audrey Heap, representing the Junior Auxiliary of St. Luke's Church.

* * *

Mrs. L. B. Kingston of Montreal is the guest of her sister, Mrs. H. Anderson, 116½ Hunter Street. The condition of Mrs. H. B. Dean, mother of Mrs. Kingston and Mrs. Anderson, who is still in Nicholls Hospital, suffering with a broken hip caused by a fall, continues to improve.

* * *

Among the out of town people who are in the city to-day attending the funeral of the late Colonel Joseph Mills are his son, S. B. Mills of Oshawa, his sister, Mrs. W. J. Evans of Ottawa, and Mr. Evans, Mr. Wm. Mills of Kingston, Mr. and Mrs. H. M. Evans of Toronto, Mr. and Mrs. Frank Mills of Toronto, Mrs. F. D. Pedrick of Ottawa, Mrs. Norman Foster of Ottawa, Mr. and Mrs. H. A. Claringbold and Mr. H. D. Claringbold of Buffalo, N.Y., Mr. and Mrs. A. P. Young of Napanee, Mr. and Mrs. A. C. Conway of Toronto, and Mr. and Mrs. G. M. Farrow of Toronto.

* * *

Rev. Archdeacon Davidson of Toronto is in the city to-day for the funeral of the late Colonel Mills.

The many friends of Miss Eva Reid, Waterford Street, will be glad to know she has practically recovered from her recent illness.

Mr. W. H. Blackwell returned this morning from a trip to Florida of about three months' duration.

WESTWOOD NEWS.

WESTWOOD, May 17.—A business meeting in connection with the United Church was held on Tuesday afternoon. There was a good attendance of members of the congregation, as well as representatives from Cottesloe, South Dummer, Bethel and Keene. Rev. MacIntosh, of Lindsay, acted as chairman, and Rev. Edmison, of Little Britain, was present as secretary of the commission.

The meeting was opened by a hymn, "The Church's One Foundation," after which Rev. R. F. Stillman, of Norwood, led in prayer. A very instructive talk by Rev. MacIntosh followed, after which Rev. Edmison presented the re-arrangement by the commission of the Keene and Dummer area. After a lengthy discussion, the views of the congregations concerned were submitted to the Presbytery for further consideration. The meeting closed with prayer by Rev. T. M. Wesley of Norwood.

Fred White, who is attending Kingston University, is spending the vacation at his home.

Mr. and Mrs. R. C. Brackenridge motored to Peterboro' on Monday.

G. Manley has had a large gasoline tank installed in front of his store.

Mr. and Mrs. E. W. Sargent motored to Norwood on Tuesday evening.

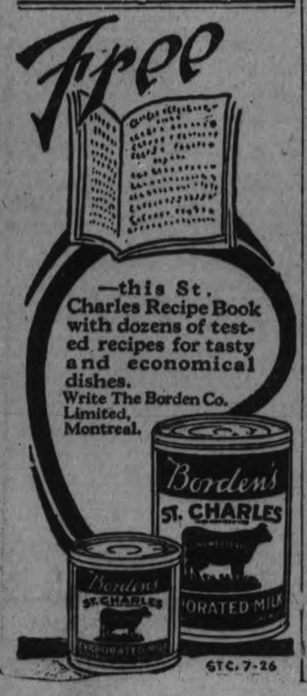

Evening Examiner "Ideal Fashions" by Jean Belle Hamilton

The Charm of Soft Fabric

New frocks are soft and fluttery with flowered materials and flares. The frock presented here is sure to take the eye of the miss and little woman. First, because of its arresting simplicity of line, and second, because of the loveliness of its material. A wide ribbon sash is tied at the low waistline, where rippling skirt joins slender bodice. The batteau neck is finished with a narrow binding of the same plain material as the flaring sleeves. No. 1254 is in sizes 16, 18 and 20 years. Size 18 years (36 bust) requires 4¾ yards 36-inch figured crêpe, and ⅝ yard plain georgette crêpe; ribbon for sash 2¾ yards 5 inches wide. Price 20 cents.

The secret of distinctive dress lies in good taste rather than a lavish expenditure of money. Every woman should want to make her own clothes, and the home dressmaker will find the designs illustrated in our new Fashion Book to be practical and simple, yet maintaining the spirit of the mode of the moment. Price of the book 10 cents the copy.

Pattern Purchase Coupon

Address Fashion Department, Evening Examiner

No. ..... Street .....

Name .....

Pattern Number ..... Size .....

Town .....

Province .....

Amount Enclosed .....

Price 20 cents each—coin preferred

HOME-MAKING HELPS

HOUSEKEEPING BY INDEX.

Housekeeping by index is a new idea. A file is kept for the contents of each room, its location noted, and the index tells what it contains.

For the linen room or closet, every item is recorded, even the shelves upon which the things rest is noted. The library is catalogued after the manner of public libraries, so that it is a simple matter to find anything wanted. The music is cared for in the same fashion.

In the pantries, everything is listed and a card is on the inside of the door. This card notes all breakages or losses that are in turn copied in the index.

When it comes to the kitchen, there will be closets and drawers to index, but they will each be numbered and cards tacked inside so that one need not hunt long for a needed article. Even the cellar and the attic have numbers and cards.

Screens, awnings and windows are all numbered so that the fittings are never misplaced. Every door or closet key is tagged and will be found in a basket on the household desk. In the housekeeping ledger, the system is fully explained so that it may be grasped in all its details by any newcomer who is to take part in the household.

No matter how small the house, the same motions are required to do the work as in a large house, only not as many of them. The woman who lacks system will have trouble in following the indexed plans. The orderly woman will love it and profit by the plan. Children will like it because it is definite and final, they don't like guessing or wondering about the location of necessities.

A St. Paul girl has a new idea for applying face paints. She uses a painter's airbrush, the liquid colors being blown on her face. The method is said to result in a more delicate blending of tints.

Mrs. Hettie E. Hale has graduated from Louisiana Technical College in the same class with her son. The husband and father is a profes-

ETHEL - - - - - - - - - - - - - - - Goal-Getters

A Fashion Model's Diary

By Grace Thorncliffe

SHE DESCRIBES A STRIKING SPORTS ENSEMBLE

This has been a busy season at Madame's shop. We had no sooner supplied bridges with entire outfits than we began doing costumes of various kinds for those who were going abroad for the Summer.

Madame finished the very prettiest one in the shop today, and while it was fresh in my mind, I have done a sketch here to preserve in my diary.

In the first place, it was done for a beautiful young movie actress to wear on the boat. She is just my size, so I did a lot of the standing to be fitted when she was too busy to come in.

Today she came for her last fitting, and was so enthusiastic about the outfit that she says she simply can't wait for the boat to sail next week.

"My favorite color. I'm so glad it has come back into the height of fashion," she observed, as the fitter lowered the first part of the costume on over her head.

This consisted of a pale gray wool jersey skirt, finely pleated and finished at the bottom with a band of tomato colored jersey.

Then came the overblouse, snugly fitted, long enough to cover the hipline, and embroidered at the lower edge with a striking border design done in wool of deeper gray, black and tomato.

"This collar pleases me beyond all else," the young actress exclaimed, as she buttoned the cross tabs of the deep V neck across just below the throat, and fastened them at each side with small buttons of tomato color.

"Wait till you see the coat," I admonished.

The coat is a dashing, rather full affair, lined with deeper gray chiffon, and with a border of the wool embroidery in colors running up a short distance of the closing side in front.

Gray Wool Jersey Is Banded With Wool Embroidery in Colors.

The hat is pale gray felt, very soft, and folded into the most becoming shape possible. The girl has an adorable retrousse nose, and the tiny brim of the hat is just right for her.

She plans to wear gray stockings and slippers, and to carry a gray suede pouch bag.

darin influence is seen in gay summer silk print bathing suits, too.

WOMEN MEN MARRY.

"There can be no general, and hardly a particular, idea of what a wife ought to be. Not only are the needs of most men, there, different, but the individual masculine ideal changes with age." So writes Joseph Herges heimer. But the one woman he himself would like to marry must be tranquil, content, full of fidelity, charmingly feminine, undomestic, unefficient, not masculine-minded, cool, charitable, not too devout, of good lineage, occasionally bad-tempered, playful, coquettish.

NOT A COOK!

Perhaps the most unusual of all Joe's demands is that the wife be not a cook. He says, "I would rather have a paid cook than a wife in my kitchen. A bright creature in a crisp apron bringing, however delicately browned, my eggs and bacon in from the stove is not my idea of a wife."

BUT, JOE—!

Suppose you came home from the theater late with that coquettish, feminine wife of yours, and you were hungry, and the cook had gone to bed, and you wanted food, would you mind so much if she, the undomestic wife, went unto the kitchen and hied her hence with some fruit cheese sandwiches?

MADE LIKE THIS!

Half cup minced candied cherries added to a mashed cream cheese, also 3 tablespoons chopped nuts, 3 minced figs, all moistened with thick cream and spread between lightly buttered slices of graham bread.

The Woman's Day

Written by a Woman for Women.

Touching brightly on woman's every major interest in life from books and babies to politics and psycho analysis.

(By Allene Sumner)

SO MUCH A WEEK!

Today's family on a $50 income lives like yesterday's rich man, thanks to the great national game of installment-paying. Three-fourths of all washing machines, autos, vacuum cleaners and phonographs, and almost one-half of all pianos, a fourth of all jewelry, and a seventh of all radios, are bought on the installment plan. Some gloom-birds say it's terrible. President Coolidge opines "installment buying is better than the old custom of running up big bills with no plan or thought of payment."

GROWING OLD!

Fountains of youth have been sought by men of all colors since time began. Perhaps the very fact it is never found gives the search zest. One of the year's best plays, "The Makropoulous Secret," is the tale of a woman who has the secret of eternal youth, has had it throughout five or six generations, and is ready to die. Seeing her misery, her boredom, her ennui, no one, not even a young joy-hearted girl, will take the secret as a gift from her.

BUT—

Cleansing cream patted into the skin every night of your life, and rubbed out with absorbent paper, then a good scrubbing with warm water and soap, and an ice rub-down, will keep you young many welcome years, even if eternal youth and life is a doubtful boon.

WHY MEN STEAL.

"Keeping up with Lizzie" is why most men steal, according to claim agents of insurance companies. They explain that young married men, especially, are apt to steal and default books because they have not properly reckoned the cost of a wife, and the wife takes it for granted that she shall have what Mrs. Next-Door has.

CRETONNE SPLASH SUITS.

When the summer girl hangs her cape on a hickory limb and dashes for the water, she will wear a gay cretonne suit, sleeveless over-blouse effect. Man-

Let the "CLARK" Kitchen Help You

Tomato Juice

—say the doctors now for even very young children.
It's the vitamines.
The specially grown Clark Northern Tomatoes are fine healthy meaty fruit, rich in vitamines and are used exclusively for

CLARK'S Tomato Ketchup

There is no better or more wholesome condiment. Try it on fish—eggs—chops, etc.

W. CLARK Limited - Montreal
Packers also of the celebrated Clark's Pork & Beans, etc.

NEW LINKS

A chic new bracelet and necklace set has very large links alternated with emeralds.

Ruffled in Frock But Calm in the Assurance of a Perfect Chic

The audience sees only the junior graduate, appropriately bouqueted, proudly diplomaed, beautifully gowned. It knows little of the waves of excitement dashing high beneath the outward and visible signs of poise that emanate from a French frock. White is the color, crêpe de Chine, silk voile, Georgette or taffeta are the silks, and cotton voile, cotton Georgette or organdy the cottons appropriate for a commencement dress. If the school allows colors, the pastel shades or sweet-pea tints are exquisite for this dress with frills of Valenciennes lace following the outline of the gathered skirt and ribbon rosettes, bow and ends.

The Examiner does not sell these patterns.

HER OWN WAY by A GIRL of TODAY

A GIFT OF SELF.

"Judy dear, perhaps it was the commonness that was born in me for, after a man had said what I have just told you, I should have believed in him, shouldn't I? He had opened up his heart to me. No man could have said those things and not believe them and yet the first words I said, were

"'Did you not say these same things to Lola Lawrence? She told me that you said she also had a voice, and you paid for its training for over a year.'

"At first Buddy was so angry that he was on the point of leaving me then and there, and then he said 'That doesn't mean anything. A man spends his money on a lot of foolish things. I was inexpressibly bored with life.'

"For the first time in his life he spoke about his wife to me. He told me how impossible she was to live with, and yet she would not divorce him. She had told him frankly that she would not care how many mistresses he had but she had determined that no other woman should take away the honor and fame that wept with the name of Mrs. Tremaine.

"Everyone knows, Judy, that he was drifting when he met me, and I believed him, dear, when he said to me today that he had never in all his life met a woman who was not always saying "Gimme,' that he had never met a woman who was ambitious for anything but luxury and leisure. He told me he had always been honest in all of his affairs. The woman always knew what he would do for her and what he was willing to pay and almost always she was the one that proposed it.

"Everyone knew that Lola Lawrence ran after him until he probably took her to get rid of her.

"'But with you Mamie,' he said, 'it's different. You have a voice, you have a disinterested ambition and you have a real code by which you live.'

"He told me that he had determined for once in his life to do an honest and honorable thing, but the world would not let him and that Lola Lawrence and her jealousy had spoiled the one decent thing that he had tried to do in all his life.

"Judy, I did not say a word all the time he was telling me this story, but oh, how ashamed I was that I had so doubted him that I ran away from him without giving him a chance.

"When he had finished tears were running down my checks and off the end of my nose.

"'Buddy,' I said brokenly, 'take me on your own terms. I am yours. I have always been yours in my heart.'"

(Copyright, 1926, NEA Service, Inc.)

TOMORROW — A Misunderstanding.

RED ROSE TEA "is good tea"

Next time try the finest grade —Red Rose Orange Pekoe Tea.

SAVE YOUR TEETH

Prepared by the Oral Hygiene Committee of Canada, with which the Peterborough Dental Society is Collaborating.

TISSUE TONE.

Just what does the term imply? Well, doubtless, at some time or other, you have had your doctor advise "that the system needed a general toning up." This should afford a clue as to the meaning.

Under conditions of normal life, as the tissues grow and perform their functions, worn-out cells die. As bone grows, it is absorbed little by little to make room for the remodelling, and growth of the larger structure. Also, bacteria, ever present in the oral cavity, gains access beneath the protective covering of the mouth tissues.

However, Nature has made provision for the disposal of these worn-out fragments and foreign intruders, by the activities of certain lowly organized cells known as phagocytes.

In health, these little warriors are able to perform their functions of waste disposal and, as well, the more militant duties of combating and destroying the invading organisms.

But with a lowered resistance of the body cells, through local or general disturbances, the defence is weakened, permitting in the one case, a poisoning of the body tissues by the waste materials, and, in the other, the securing of a foot-hold by such bacteria as may have gained access to the tissues.

Among those factors tending towards this lowered vitality of the body cells, or, in other words "loss of tissue tone," may be cited, systemic diseases: influences exerted through nerve channels: and a poorly nourished blood supply.

But, possibly, in the mouth, the factors are more frequently local in nature, and generally result from oral neglect. These include irritations and injuries from wedging foods, deposits of tartar and food debris, and the purely negative factor, the lack of proper masticatory exercise.

Corrective measures such as the use of harder foods requiring more vigorous chewing, and more careful attention to mouth toilet, will, in most cases, effectively restore the tissues to a healthy tone.

MONEY FOR POLICE.

England Raising Fund as Testimonial.

LONDON, May 18—In connection with the proposed national testimonial to the police for their good work during the general strike £38,000 (approximately $189,000) has been subscribed already. The home secretary, Sir William Joynson-Hicks, in forwarding a personal contribution to the fund, says: "Overworked, some times assaulted, as the police were, I never heard a single complaint of them throughout the crisis."

The purpose to which the fund is to be devoted has not yet been decided.

After spending the last three years studying agriculture in Russia Armenia, Miss Phyllis Brown, a Vassar graduate, has been selected by the Near East Relief to write the first popular textbook on modern agriculture for use in the schools and rural communities of Armenia.

FLAPPER FANNY SAYS:

Isn't it funny how dumb the fellow is that marries the beautiful girl who wouldn't fall for you?

CAMPBELLFORD NEWS.

CAMPBELLFORD, May 18. — Mr. and Mrs. Arthur Southworth of Frankford spent Sunday in town.

Mr. Ed. Hendricks of Hamilton is visiting his parents, Mr. and Mrs. John Hendricks.

Mr. and Mrs. William Archer of Marmora were in town on Sunday.

Mrs. Harry Causby of Norham, spent a few days with her cousin, Miss Lulu Gay.

Messrs. Harry Causby and Shaw Cook of Norham were in town on Saturday.

Malcolm Cook and sister, Mrs. Causby, and Miss Lulu Gay spent Friday in Peterboro.

Rev. G. C. and Mrs. Clarke spent a few days of the past week in Toronto.

John W. Hay of Peterboro was in town on Saturday.

Mrs. L. Richardson of Belleville, spent a few days with her friend, Mrs C. W. Turner, Queen Street.

Mr. and Mrs. Alexander Abar and Mr. and Mrs. Ernest Haig, spent Friday in Belleville.

Russell Abernethy of Toronto, spent the week-end with his parents, Mr. and Mrs. S. J. Abernethy, Sebastapol street.

Norman Heayn of Bethany, spent the week-end with Mr. and Mrs. H. E. Cassan.

J. H. Bell received a cablegram on Monday announcing the safe arrival in Liverpool of Mrs. Bell and her two daughters, Jean and Bertie, who left a few days ago for a two months' visit with friends in England.

NEWS TRENT RIVER.

TRENT RIVER, May 18.—The river has lowered considerably the past few days.

The L.O.B.A. No. 179 held a successful progressive euchre at their hall Wednesday night. Twenty tables were played.

Mr. Will Christie of Toronto has been at their cottage a few days.

Mr. and Mrs. E. H. Fairbrother arrived on Saturday from Toronto to their summer home. Mrs. Fairbrother remains for the season.

The remains of the late Mrs. Charles Kilbank were removed from the vault at Belleville on Friday and brought to Centre church cemetery for interment in the family plot. Mr. Kilbank accompanied the remains.

Mr. Lloyd Vanvolkenberg sold his black team of horses recently to Mr. John Brown of West Seymour for $340.

The Foundation of Charm is **HEALTH**

A little ABBEY'S in a glass of water each day helps nature keep you well. ABBEY'S makes a drink alive with laughing bubbles. You'll like its cool, clean taste and its gently corrective action.

ABBEY'S 342

"The Morning Health Salt"

ADVENTURES of the TWINS

by OLIVE ROBERTS BARTON

A TOTEM-POLE CONVERSATION.

"Oh, my poor, poor shadow!" cried the little Whiffet. "It didn't get lost at all! It was stolen. And now it has to work for old Snoopsy. It will be all worn out, my poor shadow will."

"Don't cry," said Nancy. "Shadows can stand a good bit. But come along. We'd better be moving."

Pretty soon they came to a Totem Pole.

The Totem Pole had six faces and when the three travelers came along, all the faces opened their mouths and said, "How do you do?" at once.

The Twins and the Whiffet were too surprised to answer for a minute, but finally Nancy got out, "We're pretty well, thank you." And dropped a curtsy.

"That's fine," said the first face on the Totem Pole. "And now what can we do for you?"

"I lost my shadow and Mister Snoopsy stole it," said the Whiffet. "Do you know where he is?"

"I'll ask my next neighbor," said the first face. So he asked the second face and the second face said, "I'll ask my next neighbor." And each face said the same thing until the last face was reached at the top. And it said, "Mister Snoopsy jumped over the moon last night and sprained his leg. He's gone to the doctor's."

The next face passed down the word to the next one, and so on down the pole to the bottom. Then the bottom face said to the Whiffet, 'He's gone to the doctor's."

What doctor's?" asked the Whiffet. And all the faces asked, "What doctor's?" on up until it came to the last face.

"Let me see," said that one. "I think it was his peg leg he sprained, so likely it was the carpenter instead of the doctor."

"Likely it was the Carpenter instead of the Doctor," went on down the line until the answer got to the bottom.

"Where does the carpenter live?" asked the Whiffet.

Up went the question from one mouth to the other until it came to the ears of the face at the top of the Totem Pole. Then down came the answer again a step at a time, "Three leagues and a goose step from the saw-mill."

"Thank you!" said the Whiffet. "We'd better be going."

And as they left, the Twins and the little rag-bag boy heard the answer stepping down, saying at each step, "You're welcome!"

"Three leagues and a goose step!" said Nick. "What's a goose-step?"

"I'll show you," said a big brown and black goose. "Follow me."

So they followed the goose and came at last to the saw-mill. Then he turned to the right and they followed him some more.

"Three leagues," he said stopping. "Here we are."

The Carpenter had been out riding on his saw-horse. But when he saw that company had come, he got off and tipped his hat.

"Did Master Snoopsy come here?" asked Nick. "And if so, has he gone? And if he's gone, when, and where to?"

"My goodness! You sound like a school-board," said the Carpenter.

"I suppose he always thinks 'boards,'" whispered Nancy, "being a carpenter."

"But," went on the Carpenter, "I'll answer everything. Yes, Mister Snoopsy was here and I made him a new leg. He just left for the South Pole."

"Poles too!" whispered Nancy. "That's what being a carpenter does to one. Turns him into a wooden head."

"I want my shadow!" whimpered the Whiffet. "Is the South Pole far?"

(To be continued.)

(Copyright, 1926, NEA Service, Inc.)

Tiger-shooting from automobiles is the correct idea among India's princes. That the sport is carried out in de luxe style may be judged from this palatian car which was manufactured especially for the Mamost noted English firms. Its roof is fitted with a trap-door for the gun, and it is equipped with super-power lamps to facilitate night traveling in bad country and to attract big game. harajah of Bharatpur by one of the

Tomorrow's HOROSCOPE

By Genevieve Kemble

WEDNESDAY, MAY 19.

According to the major lunar transits this may prove to be a day of trials and perplexities, since planets occupy angles of opposition. In order to circumvent any malefic and hostile forces, either in employment, industry or pertaining to the finances or investment of funds in new undertakings, a conservative, and delinquent attitude is strongly recommended. All important ventures that may well be postponed should be thus handled. A similar critical state of affairs may obtain in all personal affiliatiops.

Those whose birthday it is should lay out a campaign of conservatism and postponements for the year, since hostile and undermining forces rule in employment, industry and finances. Heart and home affairs are also aspected by negative forces. A child born on this day should be given the benefit of education and training which will best enable it to overcome obstacles and meet trials with fortitude and philosophy.

BALD HEAD SIGN OF VIRILITY, IS THEORY

Dandruff and Derby Hats Discarded as Causes, Says Doctor.

A choice niche in the Hall of Fame is reserved for the scientist who will show us how to grow hair on a bald man's head. And it probably will have to be held in reserve for a great many years to come.

Such at least is the opinion of Dr. Frederic Damrau, New York physician. In Popular Science Monthly he declares that the bald head is "the medical battlefield on which the doctor must inevitably meet his Waterloo."

"The usual form of baldness," he says, "goes under the high sounding designation of 'idiopathic premature alopecia.' The word 'idiopathic' has quite a dignified definition in the medical dictionary, but the truth of the matter is that it means nothing more than 'cause unknown.'

"The medical grab-bag is full of discarded theories about the cause of baldness. The 'derby hat' theory, for example, had considerable vogue for many years. This conception was that the hat presses upon the arteries that nourish the scalp and thus gives rise to an undernourished state of the hair follicles. The answer to this explanation is that long before the derby hat swam into our ken the smooth, shiny dome was quite the thing.

"Another theory held that alopecia is an affliction of the intellectual classes, and that it results from excessive brain work. This view is exceedingly grateful and consoling. The only trouble is that it has no basis in fact.

"Dandruff has been so vehemently denounced by eminent authorities as the cause of baldness that it is about time that a few words be said in its defense. In the first place, dandruff is equally common among men and women, but baldness is very common among men and very uncommon among women. It has been urged that the reason for this disparity is to be found in the much greater care with which women attend to their scalp and hair. But any social worker can tell you that baldness is just as rare among certain classes of female immigrants who would no sooner think of applying soap and water to their scalps than of bathing in concentrated sulphuric acid.

"The latest theory of baldness, and the one which seems most consistent with demonstrable facts, ought to spread joy among the countless thousands of bald-headed men. In brief, this view holds that baldness is a normal attribute of manhood. Women seldom become bald. Only masculine men are permitted to develop the alopecic insignia of their virility."

THE EXAMINER CROSSWORD PUZZLE

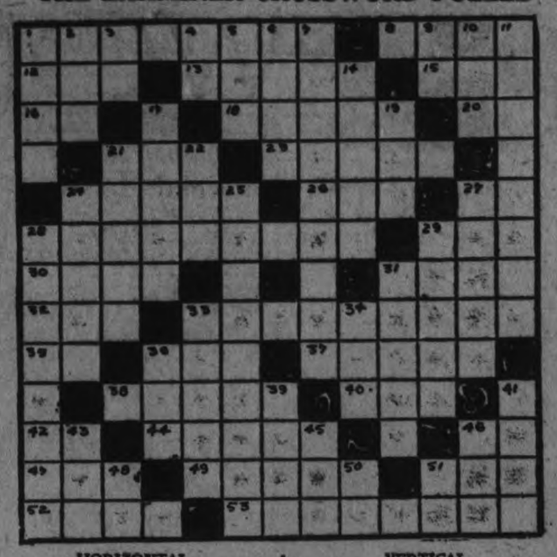

HORIZONTAL.

1. Attests or declares solemnly.
8. Soft finned fresh water fish.
12. Boy.
13. Stags.
15. To damage.
16. Preposition of place.
18. Place at which race ends (pl.).
20. Italian river.
21. Ocean.
23. Vision.
24. Cautions.
26. To scatter.
27. To exist.
28. Hard.
29. Membranous bag.
30. Short poems suitable for singing.
31. One-half of a quart.
32. By.
33. Banners.
35. Half an em.
36. To stroke lightly.
37. Pierces as with tusks.
38. More pallid.
40. Two fives.
42. Bone.
44. Coin of either gold or silver.
46. Seventh note in the scale.
47. To lubricate.
49. To rot.
51. Electrified particle.
52. Tied spot of string.
53. Relied upon.

VERTICAL.

1. To scheme.
2. Rodent.
3. Alleged force producing hypnotism.
4. Exclamation of surprise.
5. To sink as a spring.
6. Walked upon.
7. Frightening.
9. Part of verb to be.
10. To knock.
11. Defends.
14. Fine driving rain and ice.
17. Slaves.
19. Sorrowful.
21. More secure.
22. Blackbird of the cuckoo family.
24. To extend in breadth.
25. Dispersed.
27. Armed troops.
28. Chart of previous horse race.
29. Bewitching female.
31. Peeled.
33. Prepared lettuce.
34. Period.
36. To stuff.
39. Favorite Chinese food.
41. Breeze.
43. Crime.
45. Headgear.
46. Digit of the foot.
48. Behold.
50. You.
51. Hypothetical structural unit.

YOUR HEALTH

By ROYAL S. COPELAND, M.D.,
Former Commissioner of Health, New York City.

It is pleasing to me that these articles are read, not only by laymen, but also by physicians and dentists. One of the things recompensing me for the labor involved in their preparation is the letters I get from the profession.

You have noticed among the questions one which is repeated many itmes. It relates to that annoying symptom some persons have—a "popping" or "jumping" in the joint of the lower jaw. On chewing food, the jaw acts as if it became partially dislocated and then slipped back into place.

A dentist of Roanoke, Virginia, has just written me his views regarding this ailment and its treatment. He begins with a description of how the jaw acts when it is behaving properly, both at rest and in movement.

While the mouth is quietly closed, the cutting edges of the lower front teeth should remain just back of, but not in contact with, the upper teeth. If they fit this way and the large back teeth are present, the chewing process is likely to be normal.

Now I must give you another point in anatomy as pointed out to me by my dentist friend. This relates to the jaw joints.

How the Lower Jaw Works.

At some time or other you have probably examined the skull of an animal. The lower jaw is entirely detached in the bony specimen, the rounded ends resting in shallow depressions in the skull. When the upper and lower teeth are shut together, with the lower front teeth back of the upper, as I said they should be, each rounded end of the jaw presses against the back part of its bony cup.

When all the teeth are present and the act of chewing is being done properly, the jaw swings to one side. Suppose it swings to the right, the end of the jaw on that side continues to press against the back of its socket. At the same time the other end of the jaw slides forward.

So it goes, the paw sliding back and forth. The chewing is done easily, without noise or friction.

If you have no back teeth and must chew your food with the front teeth, the normal process is distutbed. You push the lower jaw forward so as to bring in contact the cutting edges of your upper and lower front teeth. This causes the ends of the jaw on both sides to move forward at the same time. Then they drop back, returning to position with a popping or a cracking noise.

The muscles and ligaments lose their control, or they accustom themselves to the new condition. In any event, the symptom may become so common as to accompany every movement of the jaws, even when the mouth is empty.

Cause of a Popping Noise.

Improperly constructed bridgework or an improperly shaped crown or filling may accomplish the same thing, causing the jaw to be thrown forward. This produces the mechanical adjustment which will cause the popping noise. In every case, my friend tells me, this symptom is caused by wrong position and wrong use of the lower jaw.

I thank the doctor for the scientific explanation of a disagreeable symptom which he has relieved so frequently in his practice. Hereafter my answer to this question will be

"Popping or jumping in the jaw joint is the result of faulty position and faulty movement of the lower jaw. In most instances this is due to loss or disuse of the back teeth, resulting in the use of the front teeth for chewing, or it may be due to the presence of faultily constructed bridges, crowns or fillings, which cause the jaw to be thrown forward too far. Consult your dentist for correction."

DID YOU EVER STOP TO THINK?

By Edson R. Waite, Shawnee, Okla.

THAT you should boost your city morning, noon and night.

THAT the growth of your city is the personal responsibility of every citizen in it.

THAT a city all wrapped up in itself never gets anywhere.

THAT a city full of quitters always loses in the race of progress.

THAT your city is the best in every way. You should tell the world about it, not once in a while but all the while.

THAT all citizens should be proud that they are privileged to live there. They should all be go-getters and get everything they go after.

THAT your city is a self-starter. Your citizens should never let it become a self-stopper.

THAT most communities need increased co-operation to make them better.

Too many cities have obstinate men, the fellows who do not hold opinions—opinions hold them.

Narrowness of mind is the cause of obstinacy. Narrow minded people are never open to conviction. They just growl all the while.

Be an optimist! An optimist is the fellow who sees the good in the home city and respects the opinions of his neighbors—he believes that every cloud has a silver lining, and is always ready to help his neighbors and his city.

(Copyright, 192-.

Edson R. Waite, Secretary, Shawnee, Okla., Board of Commerce.

THAT the development of a mutual understanding and co-operation between the cities and the rural sections will do much toward the up-building of both.

THAT it would soon show the city man that the farmer is a business man who is planning and working at all times to develop the business of farming. He is a real neighbor and does his own share for the betterment of the whole community.

THAT it should show the farmer that the city man does not wear horns and is always willing to do his share.

THAT the cities and the country face the same big problem—that of building up their community.

THAT the city man should realize that the problem of converting idle acres into productive farms is as much his as it is that of the farmer.

The enlightened men should cooperate together to success, not a selfish success but a success that ignores selfishness and works only to the common good of the whole community.

(Copyright, 1926)

There are very many cases of infant prodigies on record, but cases of very early muscular development are much rarer. Russia has a wonder child born at Vladivostok six years ago, who has already the size and muscular strength of a full-grown man. He has a deep bass voice and a full grown moustache and beard. In mind, however, he is still a child.

Why have corns

Why suffer the throbbing, shooting pain of corns, when to remove them with Radox Bath Salts is as simple as A B C? What happens when you dip your foot into a foot bath containing Radox Bath Salts is simply this. The dead skin (of the corn) combines with the Radox Bath Salts to form a protein salt of the actual corn itself. This protein salt dissolves in the water like ordinary salt, and so loosens the corn that it can be removed bodily. Radox does not affect the living skin. It is only the dead skin—the corn which it dissolves. Your druggist stocks Radox Bath Salts. Half pound Pink Pkg.

Radox Bath Salts

Sole Importers: Gyde & Son, Montreal

GOOD NIGHT STORIES

By Blanche Silver

BETTY LEARNS SOMETHING WORTH WHILE.

"My!" cried Betty, when she and Gocomeback, the wee travel elfin once more touched the ground. "Where in the world are we, anyway, Gocomeback?"

"In China, the home of the wonderland bamboo," replied the elfin. "Come, now, I want you to meet Little Lee-Fung," and he led Betty down a narrow street to a wee house, with its walls all open to the passer-by.

Gocomeback rapped on the side of the house and a little Chinese girl came running out to shake hands.

She doubled her little fists up and pressing her hands together shook them.

"How funny!" whispered Betty.

"That's the way we shake hands in China," said Gocomeback. "Betty, this is Lee-Fung. Betty wanted to see your wonderful bamboo."

"You are right, Gocomeback, when you say wonderful bamboo," replied Lee-Fung. "For China would not be China without the bamboo grass. It is one of the most precious possessions of China."

"What do they use it for mostly?" Betty asked.

Lee-Fung showed Betty and Gocomeback the hedge of bamboo in her yard.

"They make pencil-handles out of bamboo," replied Lee-Fung. "I use one in school. Masts for sail boats are fashioned out of bamboo. The heavier stalks are used for joists in houses, ribs for sails, shafts for spears,

"We Cook the Shoots."

buckets for water."

"Fishing rods," suggested Gocomeback. "Yes and the great bamboo makes the roof of your Daddy's house."

"Sure enough, I'd almost forgotten," declared Lee-Fung. "They make toys from the roots as well as canes for old people. Oh, yes, and mother takes the leaves, sews them upon strings and they make a lovely rain coat. Daddy has a raft made of bamboo, which is fastened to a post by a cable that is also made from bamboo. Mother has lovely baskets woven from bamboo and the very mats we sit on in the house are made from bamboo, too."

"Yes, we have a set on the porch made of bamboo," Betty laughed. "Mother said the chairs and table are all made of bamboo."

"Then when the bamboo shoots are tender we stew them with rice and eat them with bamboo chop-sticks," added Lee-Fung. "Then after our meal, mother spreads bamboo preserves on our wee cakes. I could go on and tell you ever so many more uses of this wonderful bamboo, but I must go now and help my mama." Then bidding Gocomeback and Betty goodby, she trotted into the house.

"Well, Gocomeback, you're right, Bamboo is a wonderful grass," said Betty, when they once more reached America. "I just wish we could raise it in our country. Perhaps we could if we lived in the warmer part of our country."

Then Betty thanked Gocomeback for her lovely visit to China and ran into the house to tell her mother what Lee-Fung had told her about bamboo.

(Copyright, 1926.)

CLARK'S SOUPS

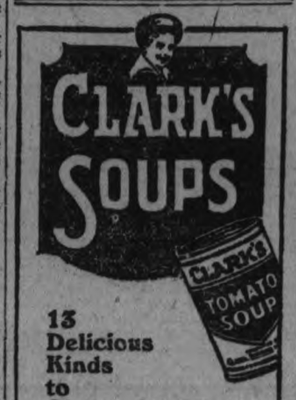

13 Delicious Kinds to Choose from

W. CLARK LIMITED - MONTREAL
32-24 ST. REMI, P.Q. AND HARROW, ONT.

DAILY BREAD.

The great wheels of industry spin on around, and give an impression that everything's sound. The whistle that calls men will toot every morn, announcing a new day of hard toil is born.

The maelstrom of menfolk who work to create, turn in, and turn out things the whole world calls great. We boast of achievement, of progress and power. We marvel at new things created each hour.

We look to the side that the world moves along, and fights its way through things that, mayhap, go wrong. We take it for granted that progress can't stop. We say that through work, men can come out on top.

But—come down to earth—what's the fight all about? What interest has man in the things he turns out? In truth, if you face it, the average man's led to toil on and toil on—for what?—daily bread!

THE HOME KITCHEN

SOME DELICIOUS OLD ENGLISH RECIPES.

English homes and cookery have always been of keen interest. The following are some delicious old English recipes.

Shoulder of Mutton Stuffed with Oysters.

Grate enough dry bread to make a cupful and a half, chop fine a quarter pound of beef suet, mince an onion fine, and chop three hard-boiled eggs. Mix the ingredients, adding salt, pepper, a tablespoonful of powdered mixed sweet herbs, and a dozen raw oysters. Add two beaten raw eggs to bind the mixture, and work in three anchovies. Stuff the shoulder where the bone was removed, sew up the vent and truss the meat. Dust with pepper and salt, after rubbing over with soft butter. Place the roast in the pan, turn over a little stock made from the bones and roast. When done, lift to a hot dish. Turn the oyster liquor into the dish gravy with a cupful more stock, a minced onion, an anchovy, and cook for five minutes. Then add a half cupful of hot cream and thicken to the right consistency with a little browned flour roux. Strain into a hot gravy boat. Garnish the roast with potatoes that were roasted with the meat and sprays of fresh watercress.

Florentine of Veal.

Take a veal kidney, fat and all, and mince it very fine. Add a half cupful of fresh sweet herbs chopped fine, or a tablespoonful of powdered dried sweet herbs, a half cupful of well-washed dried currants, salt, pepper, a teaspoonful of sugar, a finely chopped tart apple, a saltspoonful each of cloves, nutmeg and mace, a cupful of very fine crumbs, a tablespoonful of chopped candied lemon peel, the yolks of three beaten eggs, a wineglass of orange-flower water, and the same of home-made wine. Line a deep dish with good pie crust, put in the mixture, cover with a thin top crust with vents in it and bake for an hour. When done, sprinkle with a little sugar and serve hot.

(Copyright, 1926.)

The scene of flowers has a very marked action on the vocal chords, and some famous singers are afraid to wear even a buttonhole of violets.

Today's Fashion

By Vera Winston

Rose Crepe and Ochre Lace Make This Charming Scalloped Frock.

Scallops have been used to great advantage in numbers of the new frocks. Some of them are devoid of other trimming, and have skirts simply arranged in tiers of deep scallops.

The dress above exploits more shallow scallops and adds ochre lace for further variety. The material is crepe in a lovely soft rose. The only visible fastening is a gold and pearl clasp at the low waistline.

This frock would also be effective in all-white.

WARKWORTH NOTES.

WARKWORTH, May 18. — Mr. and Mrs. C. A. Thompson, of Cobourg, visited relatives in town on Sunday.

Mr. J. F. Freure was in Peterboro on Saturday.

Mr. Charles E. Bowen has purchased a Chevrolet coupe.

Miss Dorothy Wilson was in Peterboro on Saturday.

Mr. and Mrs. O. Alger, of Oshawa, were guests of Mr. and Mrs. W. J. Harper on Sunday.

Mr. and Mrs. James A. Armstrong spent Sunday with Mr. and Mrs. George Dawe, Roseneath.

Miss Stella Massey of Morganston, spent the week end with her friend, Miss K. Smythe at the home of Mr. and Mrs. A. B. Armstrong.

Mr. and Mrs. Harold B. Wilson, of Hastings, visited her parents, Mr. and Mrs. W. J. Baker on Sunday.

Mr. and Mrs. T. S. Baker and family, of Campbellford, were in town on Sunday.

South Station, Boston, seems in danger of losing its distinction of being the busiest railroad station in the world as regards the number of passengers passing through its gates. The high record mark was 40,000,000 passengers in twelve months. In 1925 the number decreased more than 2,000,000, due to automomibles and bus competition.

Indigestion

When chronic, is best relieved by Dr. Chase's Kidney-Liver Pills.

In most cases, indigestion results from torpid liver and sluggish bowel action. Tablets for the stomach and aids to digestion fail in this chronic form of indigestion. You must get the filtering and excretory organs right before you can expect permanent relief and this is best accomplished by the use of Dr. Chase's Kidney-Liver Pills.

Chronic indigestion is a very common condition. On this account many suffer for years not realizing that relief is at hand in the form of Dr. Chase's Kidney-Liver Pills. Headaches, biliousness, spells of constipation and diarrhoea are among the accompanying ailments.

What a relief it would be to be free of this condition which makes one feel so miserable and it is so easy by using this well-known regulator of the liver, kidneys and bowels.

M	O	L	E	S	T	■	P	A	L	A	T	E
O	R	A	■	C	O	R	A	L	■	M	A	N
N	E	■	L	A	T	E	R	A	L	■	R	A
I	■	F	■	R	A	T	E	S	■	B	■	M
S	P	U	R	■	L	I	D	■	H	A	T	E
T	O	N	E	D	■	R	■	H	O	R	A	L
■	R	E	F	I	N	E	M	E	N	T	S	■
S	C	R	I	M	■	M	E	E	T	S	■	■
T	H	A	T	■	L	E	D	■	D	R	E	W
A	■	L	■	S	A	N	E	R	■	S	■	E
I	S	■	A	U	C	T	I	O	N	■	F	A
N	O	T	■	R	E	S	T	S	■	O	A	R
S	T	O	K	E	D	■	Y	E	A	R	N	S

ANSWER TO YESTERDAY'S CROSSWORD PUZZLE

SMOOTH SAILING OIL-BURNERS

Those who have known the satisfaction of travelling Cunard understand why so many people book return passages.

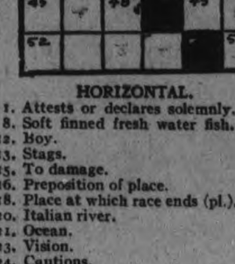

Cabin Class from Montreal $145 and up. Tourist Third Cabin. 7 Sailings. $170 for the round trip.

Cunard ANCHOR-DONALDSON LINE

Particulars from The ROBERT REFORD CO., Limited, TORONTO (Phone Elgin 3471) or any STEAMSHIP AGENT

17

Mrs. Jack Alden was such a woman

People were jealous of her invitations. Her little informal afternoons were as eagerly sought as big, formal evenings.

Hers was the secret of entertaining well—of saying and doing and serving just the right thing always.

Those fortunate women who may be called perfect hostesses are becoming more and more numerous every day. You no longer find them only in the ranks of wealth—but every day in every society.

Advertising keeps these women ahead of the commonplace. The advertisements tell them what is new—what is most delightful to serve and what to do. Above all, the advertisements tell how to accomplish much on little money—how to buy wisely and profitably.

Advertisements are a directory of the better things in life. Read them to know where and what to buy.

To buy advertised goods is to profit by the experience of the best informed

TRAYNOR'S SACRIFICE FLY WINS FROM DODGERS IN THE TWELFTH

Cubs' Rally in Ninth And Take Third From Phillies.

GIANTS BEAT REDS.

PITTSBURGH, May 18 (Canadian Press).—Waner's triple, intentional passes to Cuyler and Wright, and a long sacrifice fly by Traynor gave Pittsburgh a 12-inning triumph over Brooklyn yesterday, 7 to 6. Score:

Brooklyn	000002103000	6	10 0
Pittsburgh	040000020001	7	15 2

Grimes, Erhardt and O'Neil, Hargreaves; Oldham, Kramer, Morrison and Gooch, Smith.

Cubs 7, Phillies 6.

CHICAGO, May 18 (Canadian Press). — Another of the Cubs' characteristic ninth inning rallies enabled Chicago to take the third straight from Philadelphia, by winning yesterday, 7 to 6. The Cubs drove Mitchell and Ulrich from the mound, the latter by the last inning's slugging. Score:

Philadelphia	001002030	6	10 0
Chicago	000005002	7	14 0

Mitchell, Baecht, Ulrich, Knight and Henline; Cooper, Blake and Gonzales.

Giants 7, Reds 4.

CINCINNATI, May 18 (Canadian Press).—After winning six straight games, Cincinnati dropped the fourth of its series with New York yesterday, 7 to 4. Both teams played evenly until the Reds forged ahead in the seventh. Score:

New York	200000041	7	11 1
Cincinnati	011000101	4	9 1

Ring, Davies and Snyder; Mays and Picinich.

St. Louis 8, Boston 5.

ST. LOUIS, May 18 (Canadian Press). The St. Louis Cardinals hit Benton hard yesterday and defeated the Boston Braves, 8 to 5, in the third game of the series. It was the sixth consecutive victory for the locals. Score:

Boston	000000230	5	11 0
St. Louis	22000310x	8	16 1

Benton, Ryan, Hearn and Taylor; Sherdel and O'Farrell.

The NIT Cracker

By JOE WILLIAMS

At this stage of the year no day is complete unless some corn-fed athlete sets an "unofficial world record" for the 100-yard dash.

You can count the number of men capable of running the hundred in better than ten flat on the prongs of a tripod.

We see no serious objection to letting Mr. Charles Hoff get sick if he wants to.... He certainly has been making our pole vault records look pretty sick since he's been here.

Oh, yes! And there was the particularly considerate mother who would not take little Oswald to see The Big Parade because elephants frightened him.

Nothing succeeds like the man or institution that ignores success editorials and prosperity sermons.

It sure does seem like old times to see the Browns down in last place and Harry M. Daugherty up to his ears in another sweet scandal.

Apparently Dempsey doesn't give a rap what fighter they match him with as long as his name is Gene Tunney.

"Get a hump on you now," thundered the slave driver of the desert ....And that, my dear children, is how the camel was created.

The better part of valor in the prize ring is in knowing when to stay down.

When Mr. Bell invented the telephone people called it a miracle. Now even the most lenient call it a menace.

Some dancers will find it easier to condemn the Charleston than to learn it.

It all depends on who you have in mind. To call some folks half-witted is to flatter them.

While we have no official information on the subject, we presume these booze testers are recruited from the ranks of circus fire-eaters.

Jack Dempsey is doing his training 3500 feet above sea level..... That bird comes high anyway you take him.

You don't begin to realize what an important character Fred Fulton was in the world until you try to figure out a quick and easy wise crack for the column.

When the flower of the mother's eye buys a set of boxing gloves it means he is soon to become a cauliflower.

Nothing could be more terrible than the strike in England unless ~~someone~~ were to persuade Joe Beckett to return to the ring.

Fable: Once upon a time there was a fisherman who went on a fishing trip and actually tried to fish.

Ajax defied the lightning and became historical ....Try the same gag today and you'll get a buggy ride to the filbert flat.

STANDING OF LEAGUES

INTERNATIONAL LEAGUE

	Won	Lost	P.C.
Baltimore	20	6	.769
Buffalo	23	11	.676
Toronto	19	13	.594
Rochester	15	12	.556
Syracuse	13	16	.448
Newark	12	18	.400
Jersey City	9	21	.300
Reading	7	21	.250

AMERICAN LEAGUE

	Won	Lost	P.C.
New York	20	9	.690
Washington	20	13	.606
Philadelphia	18	13	.581
Cleveland	16	13	.552
Chicago	17	15	.531
Detroit	14	16	.467
Boston	8	20	.286
St. Louis	8	22	.267

NATIONAL LEAGUE.

	Won	Lost	P.C.
Cincinnati	20	10	.667
Brooklyn	17	10	.630
Chicago	17	10	.630
Pittsburgh	14	14	.500
St. Louis	15	17	.469
New York	14	16	.467
Philadelphia	11	18	.379
Boston	8	21	.276

POSTPONED GAMES

American League — St. Louis at Boston, postponed, rain.

International League—Reading at Jersey City postponed, wet grounds.

SIX STRAIGHT FOR YANKEES

Indians Pound Senators for 19 Hits—Mackmen Defeat Tygers.

ONE BIG INNING

NEW YORK, May 18 (Canadian Press).—The Yanks clicked off their sixth straight victory yesterday, beating the White Sox, 5 to 3, in the second of the series.

Ruth failed to get a homer, crossing the opposition with a bunt, which he laid down coyly in the sixth. Ted Blankenship was so amazed at this that he forgot himself and grooved one for the next batter, Bob Meusel, and Bob converted it into his fifth homer of the season. Score:

Chicago	000020001	3	10 1
New York	00020300x	5	8 1

Blankenship, Edwards and Crouse; Shocker and Collins.

Athletics 5, Detroit 1.

PHILADELPHIA, May 18 (Canadian Press).—The Athletics made it two straight over Detroit yesterday by winning, 5 to 1. Philadelphia scored all her runs in the first inning off Stoner. Score:

Detroit	000000001	1	6 2
Philadelphia	50000000x	5	6 0

Stoner, Wells and Bassler; Quinn and Cochrane.

Cleveland 12, Senators 5.

WASHINGTON, May 18 (Canadian Press). — Cleveland battered three Washington pitchers yesterday to win the second game of the series, 12 to 5. The Indians collected 19 hits, while Buckeye and Karr held the Senators to seven. Score:

Cleveland	102022014	12	19 4
Washington	210100000	5	7 3

Buckeye, Karr and L. Sewell; Ruether, Ogden and Ferguson and Ruel.

DEMPSEY-WILLS MILLION OFFER

New York Syndicate Bids For Championship Bout.

NEW YORK, May 18. — Canadian Press. — An offer of $1,000,000 for a championship fight with Harry Wills was made to Jack Dempsey, world's heavyweight champion, by Tom O'Rourke Monday. O'Rourke acted on behalf of a New York syndicate.

O'Rourke declared that $250,000 of this sum would be posted in Dempsey's name, with any holding agent as soon as the champion signed articles to meet the negro challenger, and be forfeited in case the fight failed to come off. The remainder, he said, would be posted 48 hours before the fight. In addition Dempsey would be guaranteed 50 per cent. of all the gate receipts in excess of $2,000,000.

O'Rourke declined to identify his backers in the syndicate, which proposes to erect a stadium in Long Island City, but insisted that it was a bonafide offer, aimed at determining whether "Dempsey is sincere in his expression of readiness to fight Wills." The bout would be staged in September or October, O'Rourke added.

HAYMAKERS THAT MADE HISTORY

Dundee Suffers Only Knock-out of Career.

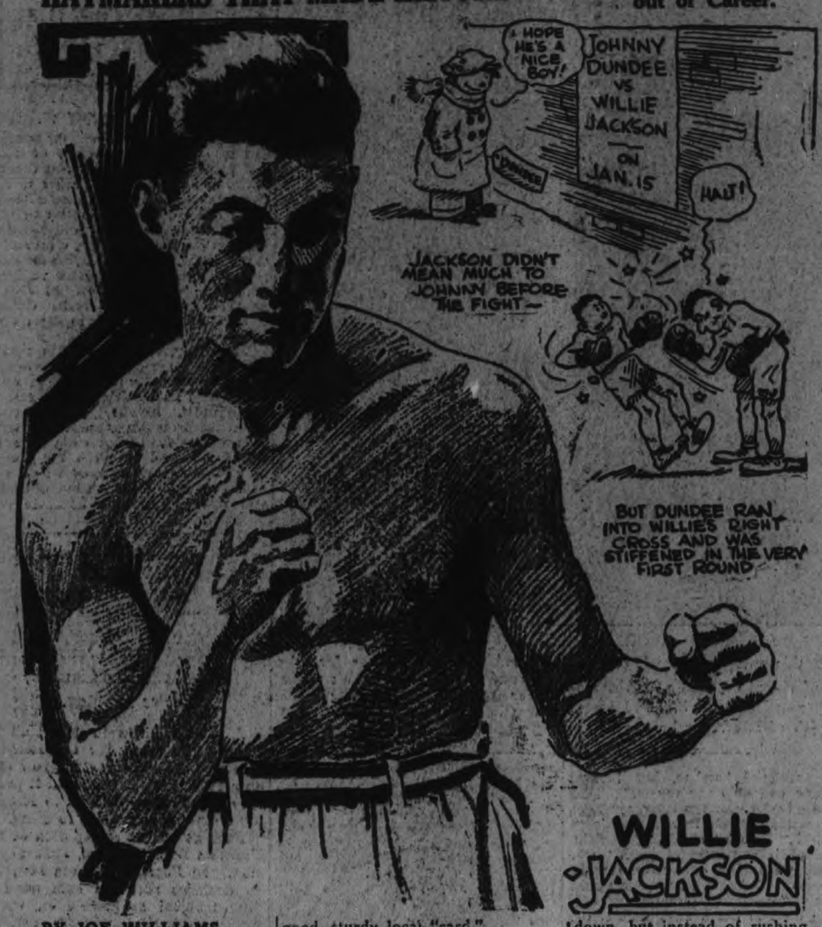

BY JOE WILLIAMS

The most memorable episode in the pugilistic career of Johnny Dundee is one of which he remembers nothing.

On the night of Jan. 15, 1917, he stepped into the ring in Philadelphia against Willie Jackson, a product of the local cauliflower circles, and a performer of limited skill. ..

Dundee had heard of him in a vague way, in much the same sort of way that the Barrymores of the stage hear incidental and off-hand reports of stock actors out in the hinterlands.

"All he can do is hit," Dundee was advised.

Subsequently Dundee had cause to reflect that all a mule can do is kick, but HOW!

Jackson, whose real name was Oscar Tobler, had sprung up from the newsboy ranks; he had fought his way through the "mobs," had come out on top in the hundred and one "jams" that crowd the vigorous, every-day routine of the little merchants of metropolitan streets, and had finally established himself, as a good, sturdy local "card."

Everybody agreed he would never get anywhere. Working out as a sparring partner with George Knock out Chaney, the Baltimore, terror, he had been punched goofy. On top of that Johnny Kilbane had knocked him out. It seemed entirely reasonable to expect the fast-stepping, cagey, elusive Dundee to win as he pleased.

But he didn't. Instead he was knocked out for the first and only time in his career, and he was knocked out in less than one round. And added curiosity is that the knockout came after Dundee had landed the HARDEST BLOW he had ever hit a man with in the ring.

Jackson was in the center of the ring, and, after sending in two stinging lefts to the body, he took a right to the head and terrific left to the waistline that sent him flying backward and into the ropes. (Dundee later said this was the hardest blow he ever struck in the ring.)

Dundee kept coming in, his head down, but instead of rushing into Jackson he ran into the ropes, blind-like, and, as he bounded back, Jackson, already in the open, caught him unawares with a right cross to the jaw and Dundee tumbled like a wounded eagle.

He lay on his side with his arms outstretched and remained motionless until Referee "Pop" O'Brien chanted "eight." Then he shook himself, like a water spaniel emerging from the waves; his hands opened and closed spasmodically as if he were trying to grasp something to pull himself up. He partly rose and fell back breathing heavily at "10."

It was, of course, a lucky punch, one of those dooming penalties that come to combative men, either as a consequence of carelessness or the whim of a mocking fate.

Dundee and Jackson fought eight or ten times later, a total of nearly 100 rounds, and not once was Dundee on the floor again.

Yet in the very first fight they had he was down and out in exactly two minutes and 35 seconds.

NEW MARK FOR RUTH POSSIBLE

Millionaire Contract Expires This Year and He Must Make Good.

HAS COME BACK.

NEW YORK, May 18—If at any time within his next four games Babe Ruth gets another four-base blow, he will have forged ahead of the pace he set in 1921, when, it will be recalled, the Yankees' big boy made 59 homers before the season had run its course.

Five years ago the Babe got his thirteenth circuit clout in the Yanks' thirty-third game. This year he has 12 in 29 games. Thus, without recourse to higher mathematics, it is evident that he stands in a fair way to outdo his former mark.

The return of Babe Ruth is complete. Last year he was a pale and interesting invalid with a penchant for staying out long after the curfew had sounded its warning blasts This year he is in splendid condition and has adopted regular hours.

Artie McGovern's gymnasium, which was haunted by the Babe during the winter, seems to have done its work. The hours that he spent on the wrestling mat and on the hand-ball courts are more than repaying him.

Thus it is to be discovered by the baseball student that not only has he acquired 12 homers, but that he is the leading run scorer in both leagues, the second leading hitter in the American league, and the leader in runs batted in.

Then, too, he has never fielded better than during this season. Besides several startling catches he has cut off runners at the plate with perfect throws from the outfield. Add to the record his base stealing and you find a new sport mode Babe that is packing the Yankee Stadium as never before.

To turn attention to the commercial aspect of the Babe's sensational comeback, it is well known that his $52,000 annual salary, which came in a five-year contract, expires after this season. Then will come some negotiations between the Babe and Col. Ruppert, the Yanks' treasury in which the Bambino's 1926 record is bound to figure largely.

The Babe has built Ruppert a stadium and has caused the brewer to be a little less testy about prohibition than might have been expected. But baseball magnates are not noted for their generosity and it is certain the Babe's annual wage would have been cut drastically had he not improved this year.

As things are going on now, however, the Ruthian person will not be a candidate for philanthropy.

LEAFS CAPTURE BUFFALO FINAL

Three Toronto Circuit Clouts Featured Victory—Birds Beat Newark.

ROCHESTER WIN

TORONTO, Ont., May 17 (Canadian Press) — Home runs by O'Neill, Satterfield and Heath enabled the Leafs to capture the final game of the series with the hard hitting Bisons today 8 to 5. Satterfield, after being nicked for three runs in the first two innings settled down and pitched fine ball blanking the opposition for the final seven frames. Score:

Buffalo	210 000 000	3	8 2
Toronto	002 103 20x	8	11 2

Proffitt, Lucey, Reddy and Lake; Satterfield and O'Neill.

Rochester 5; Syracuse 3

SYRACUSE, May 17 (Canadian Press)—Rochester won over Syracuse today, 5 to 3, after playing an uphill game. The Tribe pushed over the deciding counters in the ninth on hits by Devine, Head and Onslow and wild throw by Niebergall. Score:

Rochester	000 001 202	5	8 2
Syracuse	100 110 000	3	13 5

Thormahlen and Devine; Frankhouse and Niebergall.

Baltimore 12; Newark 5

NEWARK, May 17—Banging out a combined total of 15 extra base hits, Baltimore subdued the Bears, 12 to 5, in a hard hitting game today. Score:

Baltimore	005 012 112	12	15 0
Newark	100 000 000	5	10 1

Ogden and McKee; Decatur, Brady, Werre and Wilson, Clark.

FIRST HOLE-IN-ONE.

MONTREAL, Que., May 18.—(Canadian Press).—The first hole-in-one since the opening of the golfing season in the district of Montreal was made on Sunday by A. Newman, while playing over the course of the Montreal Country Club. It was made at the seventeenth hole, a distance of 187 yards.

The boat used by Oxford in the first race with Cambridge in 1829 is still in existence.

TWO SULTANS OF SWAT

TONY LAZZERI, LEFT, AND BABE RUTH

Manager Miller Huggins and his Yankees boast two Sultans of Swat this season in Tony Lazzeri and Babe Ruth. Lazzeri was the home run king of the Pacific Coast League last season, smashing out 60 circuit clouts. Ruth, as you know, has been the leading fence buster of the majors for several years, his 59 homers in 192- being the big league record. Lazzeri and Ruth, obviously, form a combination any pilot would be glad to have on his team.

PRINCE JOINED CRICKET CROWD

Australia's Star Batsman Turned Back With a Duck Egg.

RESUME TO-DAY.

LONDON, May 18. Canadian Press—Ten thousand spectators gathered at Lord's on Monday, among them the Prince of Wales, to see the visiting Australian cricketers resume batting against the Marylebone cricket club. At the end of the day on Saturday, the M.C.C. had rung up a score of 199 all out, and with only 5 minutes of play left, the Australians had sent in Oldfield and Mailey to commence their first innings.

Yesterday Oldfield and Mailey resumed on a hard wicket in extremely dull weather. The light was bad and visibility low. Two stoppages were necessitated, one at 3.45 p.m., and another at 4.30. In spite of these disadvantages, however, the visitors batted vigorously, with Macartney, Ponsford, Collins and Gregory staging a fine exhibition. Macartney was brilliant all round and hit five boundaries en route to the 61-run score which stood to his credit before Franklin caught him out of his ground.

Oldfield and Mailey started off and both were dismissed at 21 runs each, Oldfield falling to a catch by the M. C. C. skipper, A. W. Carr, off Haig's bowling and Mailey succumbing to a catch behind the wicket by Franklin off Haig. Bardsley added a few more runs, but was rapidly dismissed and the way was paved for a fine partnership by Collins and Macartney. They batted steadily and had added 82 runs in 55 minutes when Collins' stumps were taken by Astill. Woodfull entered on the scene, and it was expected that this hard-slugging Victorian would stay with Macartney. Woodfull has become famous for his centuries—210 against Essex and 118 against Surrey. The crowd gasped when Haig got his wicket beautifully and Woodfull was returned to the pavilion with a duck egg.

Taylor, another powerful run-getter, whose last two turn-outs against Hampshire and Surrey had seen him break over the seventy-mark, fell to Flagon before reaching double figures.

Ponsford and Ryder restored the Australians' hopes and they staged a good rally with Ponsford standing at 46 not out when the stumps were drawn. Ryder fell to Haig and paved the way for Gregory.

Gregory on two occasions against Leicester nad Hants has sailed away over the century mark with his wicket intact, but he had no such luck on Monday. Kennedy caught him off Astill's bowling when the Australian had arrived at the 30 point. With a few minutes to play, Richardson, the last of the team, went to bat, but had not begun to score when the day was called.

Ponsford and Richardson resume to-day for the Australians.

Scores, First Innings—M. C. C.

J. C. W. MacBryan c Woodfull b Gregory	2
G. T. S. Stevens c and b Richardson	7
Hendren b Richardson	33
A. H. Carr c and b Richardson	5
Chapman c Ryder b Collins	51
M. M. Foster lbw b Richardson	11
Astill lbw b Collins	3
Flagon not out	14
N. Haig c Gregory b Collins	1
Kennedy lbw b Richardson	0
H. W. F. Franklin c Oldfield b Richardson	0
Extras	2
Total	199

Australians.

W. A. Oldfield G. Carr b Haig	21
A. A. Mailey c Franklin b Haig	21
W. Bardsley b Haig	11
H. L. Collins (Capt.) b Astill	33
C. J. Macartney std Franklin b Haig	61
W. M. Woodfull b Haig	0
J. M. Taylor b Falgon	9
W. Ponsford not out	46
J. S. Ryder b Haig	20
J. M. Gregory G. Kennedy b Astill	30
A. Richardson not out	0
Extras	12
Total (for nine wickets)	264

Many of the prominent football professionals in Great Britain, when their active playing days are over, are now finding positions as coaches in Germany, Spain and other Continental countries where the gridiron sport has become popular.

JUVENILE SOCCER LEAGUE FORMED

First Game Takes Place Saturday at Oval—Kick-off at 2 O'clock.

The Juveniles, under the age of 19 and under 20 years formed a Juvenile League last evening when the Young Vets, Auburns and De Lavals, last year's champions, constituted a three-team league. The next three Saturday games are as follows:

Young Vets versus Auburn, at Nicholls Oval, on Saturday, May 22, kick off at 2 o'clock. J. Buchan, referee.

Auburn versus De Laval at Oval on Saturday, May 29.

Young Vets versus De Laval at King Edward Park, Saturday, June 5.

There is no official soccer game in the city on Saturday afternoon, but the Phelan Cup tie between the Thistle and Masseys has been arranged to take place on King Edward Park on Thursday evening. Kick off at 6 o'clock prompt. Referee, J. C. Russell.

De Laval Seniors travel to Campbellford on Saturday afternoon, to play the Trent Valley boys in the Phelan Cup, first round. The local boys intend travelling in buses.

The Thistle are contemplating making arrangements with Omemee so as to play a friendly game here on Saturday afternoon. Definite information will be given later.

League Standing

	Goals					
	P	W	L	D	F	A	Pts
Quakers	2	2	0	0	8	0	4
Omemee	2	1	0	1	5	4	3
Thistle	2	1	0	1	9	4	3
Masseys	2	0	2	0	1	4	0
De Laval	2	0	2	0	1	12	0

Two points for a win; one for a draw

Goal Scorers

Mitchell, Quakers, 4; Ward, Thistle, 4; R. Black, Omemee, 2; Richmond, Thistle, 2; W. Hutton, Thistle, 2; Lunn, Omemee; Laidler, Masseys; P. Hutton, Thistle, Reynolds, Quakers; J. Black, Omemee; Wilson, Quakers; McGill, Omemee; Burgess, Quakers; Pulley, De Laval; and Williams, Quakers, 1 each.

"Wag Hotston, Masseys, is the only player that is now in the game who took part in the Church Soccer League for the Burnham Shield. He has still the goods, but his best days were with Manders on the C.G.E. right wing.

A special practice game of the Quaker Oats will take place tonight at the Oval.

The Thistle players are requested to met tonight on King Edward Park for a special practice and make arrangements for Saturday.

It is well worth recording the scoring abilities of Hugh Richmond during the 1924 season. He headed the goal scorers' list with 36 goals in all competitions, and 2 in the Plenty Cup game—38 in all. In the league 25, Gordon Cup 4, Phelan Cup 4, Peck Cup 3. Mitchell (Canadian Woollens) now with the Quakers, was runner-up with 15 goals. The local fans wish "Hughie" every success and settle an argument.

H. Richmond and J. Rae were formally struck off the Thistle list in accordance with the law.

The Quaker Oats travel to Omemee on Empire Day, May 24, to play Omemee in a friendly game, when they hold a fiel. day. Any person wishing to take in that trip, please phone 1636M.

An old favorite, A. Edwards of the De Laval, tried out in the game last Saturday, but found himself unfit and requested to be released, which was granted at his own request through injuries.

TO GRANT LICENSE TO FRONTIER POWER

New York State Board To Ignore Governor's Threat.

NEW YORK, May 18.—(Canadian Press).—Licenses for the development of water power on the St. Lawrence River involving an expenditure of more than $200,000,000 will be granted soon to the Frontier Power Corporation of America, the Herald Tribune learns. Although no official announcement has been made the paper says that the members of state power commission have decided to ignore the threat of Governor Smith to make public development of water power the greatest issue in the state and are ready to support the project of the Frontier Corporation which is a subsidiary of the Aluminum Company of America, the Dupont de Nemours Co. and the General Electric Company The Frontier Corporation now has two plans before the commission, one for a joint development of the project with the Province of Ontario and another for an all United States development. The commission is said to favor the latter scheme.

MACKENZIE BRUSHES UP

FREDDIE McLEOD, LEFT, AND ROLAND MACKENZIE

Roland MacKenzie, youngest member of the American Walker cup team, is polishing up his game on the links at Washington. With him is Freddie McLeod, famous professional, who has been teaching the youngster the finer points of play since the latter wore knee pants. Though MacKenzie is only 18, he ranks with the best of America's amateur golfers.

HELPFUL HINTS FROM GOLFING STARS

BY SPECIAL ARRANGEMENT WITH GOLFERS MAGAZINE, CHICAGO.

FRANCIS OUIMET—PLAYING WIND.

There are some things, though, that give the best of golfers much concern, the most prominent of which is the wind. Many a professional star will tell you that golf's real hazards are in the air, meaning, of course, the wind. And what is there about the wind that makes it so troublesome? Many things. Foremost is the fact that it is ever so much more difficult to control an iron shot on a windy day than otherwise. No doubt this is due to the tremendous effect the wind has upon the flight of a ball, for many a well-intended shot has been swept yards off the line by a powerful gust and, whereas one shot may come off perfectly, the very next might meet with disaster.

The great English masters, golfers like Varden, Hilton, Taylor or Braid, all made their marks through their uncanny ability at combating high winds.

These men, I have been told, seldom tried to do the impossible when the wind blew hardest. Sometimes they actually sacrificed a stroke and played away from a green. A direct shot may find a sand trap.

(Copyright, 1926.)

Diamond Disputes Decided

By BILLY EVANS

Would it be possible for a fair hit ball to strike the umpire on foul territory and what would be the ruling?

* * *

On first reading it might seem that a fair ball couldn't possibly strike an umpire on foul territory, yet it occasionally happens, even in the major leagues.

The first base umpire, with no one on the bases, invariably takes a position 10 to 15 feet back of first base, slightly in foul territory.

It is possible for a hard hit ball down the first base line to so "English" after it passes that base in fair territory to cause it to come into contact with the umpire who is standing in foul territory and is unable to avoid being ahit

When such a thing happens the ball is considered in play, no attention being paid to the fact that it did strike the umpire.

MOVIGRAPHS

HOLLYWOOD, May 18.—Jazz is the Omnipotent tune now rushing sinners down the sawdust trail in Hollywood and Los Angeles. Most of the so-called up-to-date churches have replaced their old-fashioned pipe organs with Charlestoning Jazz Orchestras. Rev. Frank Dyer of the fashionable Wilsire Congregational Church started the vogue.

* * *

The vaccinating season is now on in Hollywood and film girls are having a perplexing time finding a spot on their anatomies which won't present the scar for public view.

An old-fashioned girl in film-land is the one who gets vaccinated on her thigh.

* * *

Natalie Kingston, symetrical 36, who was fast gaining fame as a comedienne on the Mack Sennett lot, recently refused to renew her comedy contract and decided to go into heavy drama. She convinced the Paramount company she was a good bet and was placed under contract. She has made three pictures since making the new affiliation—all of them have been comedies.

* * *

A Hollywood producer tried to make a speech over a radio the other night and failed because his hands couldn't be seen.

* * *

"Vell, I vish ve could change names of authors on stories like vee change their titles," lamented a film producer. "Vy do you veesh?" from another. "I have a story by vun man vot vould be a lot better if Sinclair Lewis' name vas on eet."

* * *

Few motion picture stars ever accumulate wealth despite the fabulous salaries they receive. With few exceptions most of them die on the verge of pauperism. Barbara La Marr, who during her life-time enjoyed all luxuries, left only a few hundred dollars when death came.

And why? Because nearly all of them live far beyond their salaries. It is the common fallacy to spend just a few hundred above the pay limit. Thus, movie marionettes are forever keeping their feet wet in debt.

* * *

Ramona Sharp, film actress, is suing some film heads because she sat down on an electrically wired chair while on their studio set, causing a "severe shock to her dignity." Miss Sharp escaped easily. I remember when I sat down on one, shocking a great deal more than my dignity.

SUMMER PRICES!

For LEHIGH VALLEY COAL

"The Coal That Satisfies"

Egg Coal, Per ton	**$15.50**
Stove & Nut Coal, Per ton	**$15.75**
Pea Coal, Per ton	**$13.00**
Pea Coke, Per ton	**$12.00**
Nut Coke, Per ton	**$13.00**
Also Good Mixed Wood, Per Cord	**$8**

Cutting and Splitting Extra.

J. E. A. FITZGERALD

Phone 111. 253 Hunter St.

19d, 127, 1472

BILLY EVANS SAYS

Versatile.

At the close of the football season Glenn Warner pronounced Ernie Nevers of Stanford University the greatest football player he ever coached.

Some compliment when you recall that Warner developed Jim Thorpe, as well as a host of other stars.

This spring finds Ernie Nevers a member of the St. Louis Browns as a pitcher. No less a person than George Sisler pronounces him one of the best college twirling prospects that has broken into the majors in years.

As I saw Nevers step under the shower and observed his powerful physique it caused me to think that he would have been a greater success as a wrestler had he taken the mat game up in preference to the diamond or gridiron.

One look at him and I venture some of these highly touted pro wrestlers would call for the smelling salts.

* * *

Super-Athlete.

Speaking of Jim Thorpe, I saw the once super-athlete a few weeks ago while attending the whippet races at St. Petersburg, Fla.

Jim looked almost the same as the first time I met him some 16 years ago. A trifle heavier, of course, for he has passed the 40 mark; yet he still looked every inch the athlete.

Thorpe had been one of the football players who tried to make Florida enthuse over the game long after the camphor balls had been tucked away with the grid suits up north.

As I gave Jim the once over, I made a comparison of him with the latest athletic sensation, Charley Hoff. I asked Jim if he thought he could have trimmed Hoff in a series of 10 athletic events.

"I'm pretty sure I could," was Jim's modest reply. "Certainly would like to go back about 15 years and make the test."

To me Jim Thorpe will always be the greatest football player, the super-athlete, of all time.

Condition.

What part does weight play in the career of a big league pitcher?

That question will be definitely settled this year by the showing of Joe Shaute of the Cleveland Indans and Waite Hoyt of the New York Yankees.

Last year Shaute reported 35 pounds overweight, tipping the scales at 225. This year he is a few pounds under 190.

Waite Hoyt, who went something like eight games last season before he could win one, despite the fact he had a world of stuff, is exactly 20 pounds lighter.

A too large waistline is fatal to a pitcher. It not only cuts down on his stuff but makes him a sucker on fielding bunts.

I look for both Shaute and Hoyt to better their record from 25 to 50 per cent this year.

* * *

Superstition.

Charley Jamieson of the Cleveland club had a bad year at the bat last season.

Ball players are supersitious. When off their game they grope about for a logical reason.

Just before the season opened last year Jamieson changed his style of bat, going to a heavier one. Not having much success he began to experiment and throughout the year used perhaps a dozen different models.

The result, a very poor season at the bat. This year he has reformed, going back to the old model.

Several years ago, when Ken Williams gave Babe Ruth such a healthy chase for home run honors, he made up his mind if his bat was a trifle heavier it would cause a lot of fly balls that were being caught to sail over the fence.

He made the experiment but it failed. Not only did he fall off in his home runs but his general batting style suffered.

THEATRE

AT THE CAPITOL.

"LADY WINDERMERE'S FAN."

It is not often that a play or story of Oscar Wilde's is offered on the silver sheet. "Lady Windermere's Fan," the feature picture at the Capitol Theatre for the first three days of this week, offered an opportunity of studying the literary art of a man who, though greatly erring, was also greatly gifted. Whether it is owing to the writer or the producer, "Lady Windermere's Fan" is one of the most artistically screened pictures seen here in some time. A great deal is owing, probably to Ernst Lubitch, the producer and director. In other producing hands, this picture might have been made extremely suggestive and crude in its situations, but the art of Lubitsch makes it satisfyingly clever, but never risque.

"Lady Windermere's Fan" is a society drama, pure and simple, and the story revolves about the efforts of Lord Windermere to keep from his wife the knowledge that her mother is living, and is an adventuress. There is no attempt to gloss over the history of the lady with a past who plays the main part in the picture, but there are many evidences of her goodness of heart and plenty of scope to delineate in telling manner the burden of guilt that is cast upon her without mercy by the gossips of the social set. This delineation of the trio of sharp-tongued females of high society is extremely good. One scene shows the huge feathered hat of the Duchess shadowing most of her face, but the sharp teeth, prominently displayed, illustrate very well indeed the manner of conversation she is indulging in. The way in which Mrs. Erlynne, the adventuress, gets around this lady and makes her like it, is only one of the many subtle and interesting bits of a delicately-handled picture.

The theme may be tragic in its underlying meaning, but the producer criss-crosses it with touches of comedy that make it very likeable and there is, on the whole, a distinctive type of treatment of "Lady Windermere's Fan" that sets it apart from most productions of the type. Clever suggestions, rather than bold strokes, is used for many of the effects, and there is a curious quirk to the finale which sends the audience away quite satisfied with the outcome. "Clever and unusual" might be the way to sum up the atmosphere of the big picture, which has an excellent cast in May McAvoy, Bert Lytell, Ronald Colman and Irene Rich, the latter doing some great work as the lady with a past.

There is also an entertaining comedy with plenty of real laughs in its makeup, and entitled "For Sadie's Sake," also a good deal of interest in the Grantland-Rice Sportlight films. —Jeanette.

AT THE REGENT

SENTED WITH GREAT CAST.

"The Wife Who Wasn't Wanted" Is Distinctly Worth While.

For a dramatic story, for a brilliant cast, for excellent direction, there is a decided worth while photoplay at the Regent Theatre. It is "The Wife Who Wasn't Wanted,' a Warner Bros. Classic of the Screen, picturized from the popular novel by Gerie Wentworth-James.

It is a story of a mother's sacrifice of her happiness, her husband, and her reputation to save her son who has been convicted of manslaughter. Her husband's honor means more to him than his son, and the dramatic situations in which the mother finds herself compromised, as a result of scheming with her old-time sweetheart, lead up to an unexpected climax.

Irene Rich gives one of her very finest performances as the charming and self-sacrificing mother, playing with sympathy and understanding. Huntly Gordon makes a convincing district attorney, who puts honor above all else and makes John Mannering an impressive figure. John Harron (as in "My Wife and I") plays the son of Miss Rich and Huntly Gordon, and pretty Elinor Fair is a vivacious young thing for whose crime Bob is almost punished.

June Marlowe is the lovely sweetheart who greets Bob with a wedding ring when he is released from prison, and Gertrude Astor appears as a scheming and beautiful woman of the world. Gayne Whitman plays the erstwhile sweetheart of Mrs. Mannering, who deceives her and involves her in a frightful scandal. The remainder of the cast includes George Pearce, Edward Piel, George Kuwa, Wilfred Lucas, Don Alvardo and Jimmie Quinn.

James Flood, director of such Warner successes as "The Tenth Woman," "The Man Without a Conscience," and "The Woman Hater," has made a fine job of "The Wife Who Wasn't Wanted." Bess Meredyth adapted the story to the screen and John Mescall photographed the production.

Leaped From Bridge As Engine Approached Him

WINNIPEG, Man., May 18.—(Canadian Press.)—Falling twenty felt from an elevated track in St. Boniface, Man., David Kirk, a recent arrival from England, died on Monday as the result of his injuries. The man is believed to have fallen or jumped when a yard engine thundered towards him.

MURINE FOR YOUR EYES

Refreshes Tired Eyes

Write Murine Co., Chicago, for Eye Care Book

PADDOCK ON SPRINTING

CHARLEY PADDOCK TEACHI NG PAIR OF ATHLETICALLY INCLINED BOYS PROPER STARTING METHODS.

By CHARLEY PADDOCK.

Charles H. Sherrill of Yale University, back in the late '80s, crouched in his holes at the start of a 100-yard dash.

The papers the following day said that "although Sherrill seemed to stumble at the beginning of the race, he nevertheless recovered himself and won."

Over night it was realized that the crouch position was a distinct advantage over the old standing method. And there came to be various varieties of crouch starting, which were really never definitely standardized until Arthur Duffey became the champion sprinter of the world at the beginning of the 20th century. He was the fastest man from his holes of his time.

Howard Drew, the next really great sprinter in track history, who began starring some 10 years later, used the same style, and Loren Murchison, generally conceded to be the best starter of the present, begins his race in the same fashion, as does also the writer.

It consists of digging the holes behind the starting line, one behind the other in such a way that when you take your marks, on the first command, the knee of your right leg will be opposite the instep of your left foot. The hands on the line should be far enough apart to allow an easy passage of the body. The position should be one of complete relaxation.

At the command "Set," however, the body immediately raises to the correct set position and is coiled like a rattler ready to spring. The weight is far forward on the hands and the front foot, and, when the gun is fired, the hands are lifted, throwing the body forward.

A man would fall if it was not for his first two strides, which consist of jabbing steps that have so much weight and force behind them that they fairly throw the runner into his stride. The body is kept low during those first few steps.

The co-ordination of the arms and legs is important, but the essential is the position of the weight, far forward when in the set position. There is the secret of the successful start.

And it means a great deal to get away fast. The man who can do it has both a mental and physical advantage hard indeed to overcome, and almost anyone by patience and work can become a creditable starter.

MARITIME MEMBERS OF COMMONS MONOPOLIZE DEBATE ON BUDGET

Only Six of Seventeen Blast Furnaces in Canada Operating, Declares Col. Cantley Urging Protection for Steel Industry.

LIBERALS SUPPORT THE BUDGET

OTTAWA, May 18 (Canadian Press).—Resuming the debate on the Budget in the House of Commons Monday, A. E. Maclean (Liberal Prince Edward Island), said the Budget was meeting with approval in Canada. He hoped that the reduced tariffs on automobiles would result in an increase in the sale of automobiles, that the reduction in postage would mean increased postal revenue, and that there would be no reduction in the income tax revenue. The Opposition amendment was a direct vote against the Budget in every particular. Conservative members were loud in their demand that the automobile tariff should be reviewed by the tariff board before there was any change. But, said Mr. Maclean, if the tariff board and not the government had been responsible for the reduction in duties, these same members would be blaming the Government for having permitted the board to deal with this matter.

Mr. Maclean denied the statement by Conservative speakers that the King Government had broken its pledges to the electorate. The present administration had, he declared, carried out all its promises made to the people in 1921.

Unkind to Conservatives

If Providence had been kind to the Government last year, then Providence had certainly been most unkind to the Conservatives from 1911 to 1921. The regime of the Opposition had been marked in those years by a continuation of deficits, as contrasted with the surplus shown by the present Budget.

Prince Edward Island was an agricultural province dependent upon the United States for its market and the people there realized that Free Trade would benefit that province but they were moderate in their demands and were willing to bear their share of the Protection which certain interests demanded.

Prince Edward Island, said Mr. Maclean, must sell its products in competition with the world. Growers of potatoes in Prince Edward Island were required to pay a duty of 50 cents a bushel before they could enter the United States market. He suggested that the Canadian tariff board interview the United States tariff board and see if some exchange could not be effected whereby Prince Edward Island potatoes could enter the United States without such a handicap. He opposed a tariff war with the United States on the ground that such a war would shut the Maritime Provinces out of the only market they had.

Mr. Maclean supported the construction of the Hudson Bay Railway, but thought it might be well to wait for further developments before expending money on the grain route. He did not believe that this route would be successful for the grain and cattle trade. There was, however, considerable mineral, timber and other wealth in the district; and the line should be completed so as to afford full opportunity to get these mineral products out of that country.

He urged the placing of a second car ferry on the service between Prince Edward Island and the mainland.

An Election Budget

T. Cantley (Conservative, Pictou) spoke of the Budget as an election Budget, but it contained, he said, no relief for the major industries of Nova Scotia, iron and steel.

In passing, Col. Cantley urged the Minister of Customs and Excise to have the duties on liquor reduced. Col. Cantley was satisfied that one hundred armed vessels and a thousand coastguards could not stop the rum running while the duty on Scotch whiskies was more than 150 per cent. He advocated that the duty be cut by one-third and then perhaps four-fifths of the smuggling difficulty in regard to liquor and tobacco would vanish overnight.

Col. Cantley read to the House extracts from what he described as a shorthand report of a speech made in 1921 by the Hon. E. M. Macdonald, Minister of Defence, in which the minister was reported as saying that he was in favor of an increased duty on iron and steel.

The Minister of Defence rose at once to a question of privilege, stating that the speaker was endeavoring to put on Hansard statements which he had never made. "This speech was never uttered by me," declared Mr. Macdonald, who quoted from a ruling made in 1925 by Speaker Lemieux when Mr. Baxter, then a member of the House, had also endeavored to read from a shorthand report of an alleged speech. The Speaker had then ruled that it was out of order to read anything written by someone whose name was not known.

Fabricated Report

On Colonel Cantley proceeding with his speech, Mr. Macdonald again protested that the member was quoting from a "fabricated" report of a speech which had not been made.

Deputy Speaker Duff informed Colonel Cantley that Mr. Macdonald denied positively that the speech quoted from had been made. "I must ask that the honorable member accept the word of the Minister of National Defence," said the Deputy Speaker.

"I bow to your ruling," replied Colonel Cantley. "I am surprised however, at the attitude taken by the minister. "I thought he had more courage."

Mr. Macdonald retorted that Colonel Cantley had not had sufficient courage to meet him an any platform during the 1921 election campaign.

Colonel Cantley replied that Mr. Macdonald had not had the courage to meet him in the 1925 campaign. The Minister had been so wanting stituency of Pictou and retired to Antigonish Guysboro. He had deserted his friends of thirty years and turned to seek support in a new riding. "He talks about courage. It's for him to explain it, not me," concluded Colonel Cantley.

Adopt U. S. Methods

Why not [illegible] the tariff of Canada on that of the United States, Colonel Cantley said. In the United States the iron and steel industry received adequate protection. In Canada, out of seventeen blast furnaces, but six were in operation. The Town of Sydney Mines, with a population of ten thousand, had two thousand men out of work and not a wheel turning in the iron and steel plants. Colonel Cantley said that he knew what he was talking about. He had been through a most exhaustive training in the iron and steel industry. "I left school under fifteen years," he told the House. "I had a difference with the school master. He's now in heaven, and I have only got as far as the House of Commons which certainly isn't the gate of heaven."

Canada Turns Corner

P. L. Hatfield (Liberal, Shelbourne-Yarmouth) stated that Canada was on the road to prosperity. The Budget had revealed that the Dominion had turned 'the corner of 'hard times." The attitude of the Conservative party had been to thank Providence for the good crop of last year, while the Prime Minister was blamed by the Opposition for the poor crops.

Mr. Hatfield attacked the Conservative members from Nova Scotia by saying that before the election these candidates had declared that partisan politics were dead in that province and the people were asked to "Put province before party" and "To vote as a people, not as a party." But when these gentlemen were elected and came to Otawa one of their first acts was to declare their strict adherence to the Conservative party, although in the campaign they had announced they were going to break away from the old party lines.

"We did not," called out a Conservative member, but the rest of his sentence was lost in applause and shouts of "Order! Order!" from the Government side.

Mr. Hatfield informed the House that he would certainly oppose legislation which he considered injurious to the Maritime Provinces. He declared, however, that this Government had done the only thing that had been done by any government thus far. It had appointed a Royal Commission.

There was some derisive applause from the Conservative side of the House, and cries of "Another commission."

Demand is Granted

Mr. Hatfield responded that both Liberal and Conservative parties in Nova Scotia had declared that the question of Maritime rights should be dealt with by an impartial and independent commission. The Government was giving them just what they desired. For himself, he proposed, like the Prime Minister, to ask what are Maritime rights. After having listened to the exhaustive speeches of the Conservative members, from Nova Scotia, he did not believe that there was a single independent gentleman in the House who could write down a clear-cut statement of what Maritime rights were.

Referring to some remarks made by Hon. George Perley (Conservative, Argenteuil) recently to the effect that Canada needed to level her tariff on certain fruits to that levied by the United States, Mr. Hatfield said that he had discovered that in the case of strawberries and peaches the Canadian tariff was higher than the American. If there was to be any levelling process it would consist in cutting down the Canadian tariff

YE OLDE FIRME

HEINTZMAN & CO. LTD.

Pianos. Player Pianos

New Orthophonic Victrolas

PLAYER ROLLS VICTOR RECORDS

HEINTZMAN HALL

CORNER GEORGE AND HUNTER

Phone 258 - - R. Haddow, manager

GIBBONS PICKS DEMPSEY TO WIN

JACK DEMPSEY.

By JOE WILLIAMS.

NEW YORK, May 18.—Before the summer season is ended Jack Dempsey, heavyweight champion, and Gene Tunney, foremost white challenger, will step into the ring and start firing loaded punches at each other.

Who'll win?

I'll let Eddie Kane answer that one for you. Kane managed Tommy Gibbons until the St. Paul heavyweight retired some months ago. Kane is closer to Gibbons than a recalcitrant bunion and when he speaks on matters touching on, and appertaining to, the nose-busting racket he is reflecting Gibbons' mind.

If any one in the world is qualified through actual experience to tell whether Dempsey is better than Tunney, or vice versa, that one man is Gibbons.

Three years ago, out in the little cow town of Shelby, Mont., Gibbons fought 15 rounds with Dempsey and was on his feet, in pretty good shape, when the contest ended.

Last summer, at one of the ball parks here, Gibbons went on against Tunney and was knocked out for the first time in his long career; not only knocked out but outclassed. The bout was actually one-sided.

Consider the facts: Dempsey couldn't stop Gibbons. What's more he couldn't even score a knockdown. (And don't let anybody tell you he wasn't trying, either.) On the other hand, Tunney stretched the Irishman and did so with comparative ease.

You'd think, then, that Gibbons' pick would be Tunney. But it isn't. Kane says Gibbons is stringing along with Dempsey and not because of any prejudicial feelings. If anything Gibbons has a somewhat higher personal regard for Tunney than for the champion.

"Gibbons simply has an honest conviction that Dempsey is a greater fighter than Tunney," says Kane, "and he believes that if the two ever fight, which appears likely now, Dempsey will win. Gibbons concedes Tunney's fine points as a ringman, but prefers to believe Dempsey has finer ones."

Whether the bout goes the limit or ends by a knockout, Gibbons predicts Dempsey will be the winner. This is a rather unusual slant on the situation, for most critics argue the longer the bout lasts the brighter Tunney's chances of winning. This on the presumption Tunney is the better boxer.

Kane says Dempsey is a much harder puncher than Tunney, despite the fact that Tunney stopped Gibbons and Dempsey didn't. "Anybody could have knocked Gibbons out that night," admits Kane. "He was dead on his feet an hour before he entered the ring."

Being a more dynamic puncher, Dempsey will rule a logical favorite to land the knockout if one is landed.

Kane says Gibbons questions the widespread belief Tunney is a better boxer than the champion. "Gibbons found Dempsey a better than average boxer in their Montana fight. Gibbons went into that fight called the cleverest heavyweight since Jim Corbett's time. Few expected him to last the limit. If he did it seemed reasonable enough to expect him to win on points.

"You know what happened. It was a close fight for 10 rounds. Even Dempsey's own hand-picked referee admitted he would have had to give the decision to Gibbons on points if the fight had been limited to 10 sessions.

"Unfortunately for us it went 15, and during the last five rounds Dempsey out-boxed Gibbons—yes out-boxed him is the word—and went on to win the decision."

There you have, mates, the low-down on Tunney and Dempsey by the one man who has battled them both.

And the low down, as he sees it, is this: Dempsey to win by a knock-out if there is one, or on points if the bout goes the limit.

Regent

NOW PLAYING

Feature:

THE WIFE WHO WASN'T WANTED!

Featuring

Irene Rich - Huntly Gordon

You read the story in The Examiner—now see the picture.

Comedy:

WOMAN of LETTERS

FOX NEWS

NEW COMMISSIONER.

Sir Hugh Denison Will Represent Australia in United States.

MELBOURNE, Australia, May 18.—(Canadian Press).—Sir Hugh Denison has been appointed to succeed Sir James Eldreas, Australian High Commissioner to the United States.

Mail Orders Despatched Same Day As Received - McCall Patterns For Sale

ROBERT FAIR & CO. LTD.

PHONE 145

54-Inch Denegal and Fancy Tweeds, for Suits and Coats, for $1.95 Yard

McCALL PATTERNS, MAGAZINES AND QUARTERLY SOLD HERE

Wednesday Bargains

36-Inch $1.75 Swiss Pailette Dress Silk, $1.10 Yard

This is an all-silk quality and a one-day price only. On Sale at 9 a.m.

REMNANTS AND ODD LENGTHS OF POPLINS, MESSALINE AND PAILETTE SILK, UP TO $2.50, FOR 75c YD.

54-Inch $1.50 English Brown Tweed for Coats for $1.50 Yard

$3.50 Silk and Wool Crepe in 10 Good Shades for $2.50 Yard

A one-day price on this high-grade material. White included in the lot of beautiful colors. 36 and 38-inch.

33-Inch 75c Natural Pongee Silk on Sale for 49c Yard

Group of Coats in Tweeds and Wool Polo Cloth

In straight-line and flare effects. Prettily trimmed with buttons and contrasting shades. Several full lined. Sizes 15 years o 42 bust. Regular up to $20.00. Priced Wednesday $9.45

Ladies' and Misses' Coats

In black satin, twills, charmeen, tricotines and special imported tweeds, in tailored and sport styles. Sizes 15 years to 44 bust. Ranging in price from ..... $16.50 to $45.00

Gingham and Chambray House Dresses

In sizes up to 42. Regular $1.75. Wednesday for 98c

Children's Spring Coats and Reefers

Sizes 4 to 7.

Regular $5.50, for $3.45

Regular $6.75, for $4.45

Dimity and Cotton Crepe Gowns

In a good variety of shades. Lace and hemstitched trimming. Regular $2.35. Wednesday $1.25

Tweed and Flannel Suits

With wrap-around skirts, in a variety of styles. All well tailored. Regular price up to $25.00. Wednesday price $12.00

35c All-Linen Hemmed Dish Towels, 4 for $1.00

Large size, 20 x 30. Extra heavy quality, bordered. A one-day price. On Sale at 9 a.m.

$2.75 Hemmed English Bed Sheets, 72 x 90 Inches, On Sale for $2.25 Each

Pillow Cotton, 40c Yard

40 and 42-inch. An extra heavy make that will give long wear.

8c Open Weave English Dish Cloths, 4 for 25c

25c Check Towelling, 20c Yard

18-inch. An extra good quality for dish towels.

$1.15 Table Damask, 89c Yard

Pure white, 60 inches wide. Special 1-day Sale price.

30c Pillow Cases, 2 for 45c

Hemmed ready for use. Size 42. Made from a good heavy cotton.

76-Inch 85c Bleached Sheeting on Sale for 75c Yard

$3.50 Motor Rugs, $2.65

Fringed ends, reversible plaid designs, good generous sizes. Come at 9 a.m., for best selection.

$1.50 Silk Hose, $1.00 Pair

Clearing out this line tomorrow. Shades are nude, pongee, beaver, silver, fawn, flesh, black and white. Sizes 8½ to 10.

Ladies' and Children's Gloves, 35c Pair

Odd lines, in sizes 3 to 7½, in shades of black, grey, sand, white and natural.

HOUSEFURNISHINGS

English Floor Oilcloth, 59c Sq. Yard

Extra heavy Oilcloth with lead-finished top and varnished burlap back. Suitable for kitchens, bedrooms, halls and bathroom. Regular 75c.

Window Shades, 95c Each

White or green, 37 x 70 inches. Best quality opaque cloth that gives long service. Fixtures complete.

Frilled Curtains, 98c Pair

Ruffled Scrim and Marquisette Curtains, plain and with 1-inch crossbar effect. Complete with tie-backs. 2¼ yards long.

Frilled Edge Marquisette, 45c Yard

Dotted Marquisette with frill. Suitable for bedrooms or dining-room. White only. Regular 60c.

Square Mesh Filet Nets, 49c Yard

Choice of small or allover designs. Suitable for almost any window. All are trimmed with neat lace edge. Widths, 40 and 42 inches. Regular 60c.

Window Panels, $2.49 Each

Lovely Panels for living-rooms, in rich ecru shade and designs of attractive character. Size 44 inches x 2½ yards long. Trimmed with deep fringe.

25c Roller Towelling, 15c Yard

All pure linen. All white and with border and stripe; also Oatmeal Crash. An extra special quality.

65c Bleached Sheeting, 49c Yard

72-inch. A good quality that we offer at a special bargain price for tomorrow.

50c All-Linen Satin Damask Napkins for 35c Each

Several dozen separate Sample Napkins. Several of a pattern. 20 x 20 inches.

$2.75 Colored Bed Spreads, $2.00

Just a few of these summer Fancy Spreads at a special price. Size 66 x 86 inches. Hemmed.

Special Sale Price for a Real Good Whisk, 25c

75c, 90c Bedoro Voiles, 59c

Several pieces of the real French Voile in good patterns and colorings. 38-inch.

$1.00 All-Silk Ratine, 29c Yard

Shades are peach, sand, blue and white. 36-inch.

30c Ginghams, 4 Yards $1.00

32-inch. Plenty of checks to select from in the new colorings.

90c, 95c Plain Crepes and Beach Cloths for 75c Yard

Plain shades, guaranteed fast colors, 36-inch.

$1.95 Pink Brocaded Corselettes, Long Length, Sale Price $1.69

Children's S.S. Vests, in All Sizes, To Sell at 25c, 35c

Ladies' Knit Bloomers in Pink, White and Mauve, Sale Price 55c Pair

LOCALS

MUD CATS.

First this season. Pringle's. Phone 187. 1d-117-1553

DR. T. P. McCULLOUGH,

Eye, Ear, Nose and Throat Specialist, 166 Brock St. 'Phone 36W. dtf.

WOOD SPECIAL, CUT SHORT.

Dry oak hard. slabs, $5.00 half cord. Heavy mixed slabs, $3.75 half cord. DINSDALE'S, 'phone 153. 26d-134-1514.

NOTICE.

Lawn mowers sharpened. Called for and delivered. Price $1.00. G. Walter Greene Co., Ltd. Phone 92. 5d121-1528

LE MUR PERMANENT WAVING.

Lewis will give a special rate of $12.50 for one week, commencing May 17. Expert service. Also finger waving. 167 Hunter street. 'Phone 228W. 3d-117-1562.

BENEFIT DANCE.

Come and join the crowd at a Benefit Dance for Charlie Yardley, to be held in the W.O.W. Hall on Thursday, May 20. Silver collection. 1d-117-1592

THE IVEY GARDENS.

Plants and seedlings of all sorts. Asters a specialty. Call or 'phone 1931W, No. 5 Wolsley street. Will deliver. 2d-118-2697.

NOTICE.

All members of the Peterborough Male Voice Choir are requested to attend a special practice in St. Paul's Church to-night at 8 p.m. sharp. Programme for Radio Broadcast will be rehearsed. 1d-117-1596

DO YOU NEED AN ACCOUNTANT?

If you want your books audited or adjusted; if not satisfied with your book-keeping system; if you want your income tax return prepared for this or other years, or want some dispute adjusted.—H. K. Middleton. 'Phone 1353. Office, 202 Charlotte Street. dtf

DON'T MISS SEEING

The play entitled "Our Boys," which will be given in the basement of Park St. Baptist Church, Thursday, May 20th, at 8 p.m. Admission 25c. Remember the date. 3d-14-17-18

MALE VOICE CHOIR.

The Examiner has received a further subscription from Mrs. J. J. Turner, Water street, of $1.00, towards the expenses of broadcasting the Peterborough Male Voice Choir Concert to-morrow night from St. Paul's church. Any further subscriptions received will be appreciated.

AT K. OF C. ALLEYS.

Last night at the Knights of Columbus' bowling alleys the Orioles (Miss Alma Fontaine, captain) won three games from the Tulips (Miss Josephine Hunt, captain.).

Good scores were made by Orioles: Miss Fontaine, 164, 165 and 169; Miss Mae Rose, 172, Miss H. Cairns, 157, and Mrs. J. Coursey, 159.

SPECIAL SALE OF LADIES' HAND BAGS.

For this week only. All the newest styles. In blonde, tan, blue, rose, green, grey, red and black. All samples. Buy early and get a good choice. See window for bargain. W. H. ROBERTS, Leather Goods Store, 182 Simcoe street. 1d-117-1601.

A BIG MUSICAL EVENT

On Wednesday evening, May 19, 1926, the Peterborough Male Voice Choir will broadcast their concert from St. Paul's Church. This choir is reckoned to be one of the finest in the Dominion. Like all other premier musical organizations of distinction, the Peterborough Male Voice Choir will use two Heintzman & Co. Upright Grand Pianos at this concert. 3d, 118

GRENFELL MISSION BALE

The usual Spring bale will be sent to the Labrador by the local branch of the Grenfell Mission. Any donations of clothing, groceries and hospital supplies will be gratefully received and can be sent to Grafton Co.& Store, where the bale is to be packed. The committee urgently request that contributions be sent in immediately, as they desire to pack the bale at the end of May. Any one having things they cannot deliver will kindly notify Mrs. G. A. Wood; telephone 1W. 2d, 117, 2644

LAWN MOWERS SHARPENED AT TAYLOR'S, $1.00 EACH

Called for and delivered. Highest class workmanship. We grind same bevel as a new mower. We have new machinery for doing that work and know how to use it. That is the point. Phone 109J. Forty-five years' practical experience. Umbrellas repaired and re-covered; Saws filed and set; Cutlery grinding. Wm. Taylor, the Sheffield Cutler, 219 Hunter Street West. tts

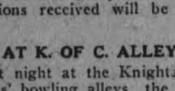

The local Lodges of Oddfellows have decided on Sunday, June 27th, for their Annual Decoration Services. Further announcement will be made later. 1d-119-1593

ONTARIO BOND ISSUE.

New York Hears of Intention To Float Big Loan.

NEW YORK, May 18 (Canadian Press)—The Province of Ontario, the financial district has heard, is about to announce the reception of tenders for $20,000,000 of bonds. This will be the first visit of a Canadian province to the New York market this year.

A new offering in

COMMUNITY PLATE

32-Piece Petit Buffet Complete $43.45

"MAGNIFICENT" is the word to best describe this adequate "Set for Six" in Community's latest design—the *Hampton Court.*

The 32 most useful pieces of correct table service. And along with the new *DeLuxe Stainless Knives* are included a full dozen of the always-useful Teaspoons.

The gorgeous blue and gold Buffet Tray is *free.*

WARNE BROS.

Diamond Hall

PHONE 883

OBITUARY.

KENNETH R. SUTHERLAND

The death occurred after two days' illness of Kenneth Rose Sutherland, the infant son of Mr. and Mrs. James Sutherland. The funeral will take place on Wednesday, at 2 p.m. from 540 Albert Street, to Little Lake Cemetery.

MRS. MARY BECKET WARR

The death occurred of Mrs. Mary Becket Warr, wife of Fred C. Warr, at her residence on the Monaghan Road yesterday, in her 73rd year. Mrs. Warr was born in Ireland and she leaves to mourn her loss, a loving husband, two sons, Sidney Charles of Westwood and Herbert Stewart of North Monaghan; two brothers, Andrew Hogg of North Monaghan, and Hamilton Hogg of Sunderland, and two sisters, Mrs. Kelsick of Mariposa and Mrs. W. Curtis of Toronto.

The funeral will be held on Wednesday from her late residence, Monaghan Road, at 1 o'clock and proceed to Westwood Cemetery. Rev. R. T. Richards will officiate.

DR. A. S. SCOTT

The death occurred on Monday, May 17th, at his home in Laingsburg, Mich., of Dr. Arthur S. Scott, son of the late Mr. and Mrs. Robert Scott of Norwood. The deceased was born in Norwood and was in his 61st year. He received his public and high school education in the Norwood schools and later attended the Toronto Normal, after which he taught school for a few years. He later decided to study medicine and attended University in Detroit. After graduating he practiced his profession in the State of Michigan and finally settled in Laingsburg where he died. He was twice married and leaves to mourn his loss his widow, one daughter, Mrs. Clayton of Detroit and one son, Arthur L. at home. He also leaves two brothers Dr. T. B. Scott of the American Sault and E. H. Scott of Norwood; also three sisters, Mrs. Tackaberry of Windsor, Miss Lillie M. Scott of Toronto, Mrs. E. C. Squire of Norwood. Mrs. Squire and Miss Scott left on Tuesday morning to attend the funeral which will be held on Thursday afternoon at Laingsburg.

IN POLICE COURT

A local merchant pleaded guilty this morning to keeping a meat shop open after hours, contrary to the city's by-law, and was fined $5 and costs, as it was his first offence.

A Buckhorn resident pleaded not guilty to spearing maskinonge, and as the Crown did not produce sufficient evidence, the case was dismissed.

LOOK AHEAD!

Fill up your bins now with next winter's fuel at MAY PRICES. Buying our **Good Fuel** is practical economy, as our satisfied customers will tell you. Order from the following:

BEST ANTHRACITE HARD COAL

EGG COAL, Per ton..... $15.50

STOVE & NUT Per ton..... $15.75

PEA COAL Per ton..... $13.00

PEA COKE, Per ton..... $12.00

NUT COKE, Per ton..... $13.00

COONEY & JOPLING

195 SIMCOE

Phone 360—293

2d, 18, 22, 1599

COMMITTEE ON CURBING MEETS

Citizens To Be Given Privilege of Having Curbing Laid.

AT OWN EXPENSE.

The committee appointed by the City Council to consider the curbing of the different streets, met last night, with the Mayor in the chair. It was suggested by Alderman Fife, the other member of the committee, that a by-law be drawn up, so that any person asking for the curbing would pay for the cost of laying the same, which would be at the rate of 30 cents a foot and that the cost of the said work may either be applied to owner's tax bill or be paid for by him at the time of laying. The curbing is to be laid under the supervision of the engineer's department.

AROUND THE CITY.

The local lodges of the I.O.O.F. have decided on Sunday, June 27, for their annual decoration service. Further announcements will be made later.

John R. Corkery has been appointed by the Ontario Government to look after prosecutions under the Fishery Act in this district.

IN MEMORIAM

ARMSTRONG—In loving memory of George Armstrong who died May 18, 1925.

The month of May again is here,
The saddest month of the year.
It is just one year ago today
Our dear one passed away.

In life we loved him dearly
In death we do the same.
We oftentimes do think of him
And wish him here again.

We think of him in silence,
No eyes may see us weep;
But many silent tears are shed
When others are asleep.

Happy were the hours we spent together.
Lonely are our hearts today.
For the one we loved so dearly
Has forever past away.

In thought we see his dear sweet face
And kiss his tender brow;
But in our aching heart we know
We have no father now.

We loved him; yes, no tongue can tell
How deep, how dearly and how well
Christ loved him too and thought it best
To take him home with Him to rest.
—Sadly missed by wife and family.

TAXI

Call 396 for Wedding, Funeral and Country Driving. All train orders promptly attended to. 7 passenger Hudson Sedan cars.

H. HOWELL

6d-121-2675

32 Piece Set $42.70

A Perfect Set for Six

The 32 most useful useful pieces of correct table service in famous

COMMUNITY PLATE

C. S. McClelland & Son

"The Little Store Around the Corner"

391 WATER STREET

YES!

We Are Now Selling the Best Shell Gas and Oils at All Times. We have the two best products in the world. Shell Gas and Prest-o-Lite Batteries. The only Shell Tank in Town.

Fisher's Battery Service, 186 Charlotte St.

3d, Tu, T, S.

SANITARY ICE SUPPLY.

ICE

PHONE 147.

TICKETS or CONTRACT.

If we know you want Ice DON'T WORRY—our driver will be there!

FIVE YEAR SENTENCE.

Two Men Go To Kingston For Passing Worthless Cheques.

TORONTO, May 18 (Canadian Press)—Five years in Portsmouth penitentiary was the sentence imposed in police court today on Martin Bol and Emil Sulkowsky for passing worthless cheques.

TROOPS FIRED ON.

Occurrence in Warsaw Causes Disarmament Order To Volunteers.

VIENNA, Austria, May 18. Canadian Press. — The Cracow, Poland, newspaper, "Kurjer Cozdenny," reports that a volley was fired this morning from the windows of the Geographical Institute in Warsaw at the 38th Infantry Regiment, wounding a large number. In consequence of this incident, the paper adds, Marshal Pilsudski has ordered his volunteers disarmed.

W. GORDON HALL
Electrical Contractor
Wiring and Repair Work.
Vacuum to rent - Phone 1403w

CITY TAXI 25c
Up-to-date Sedan Cars. Day or night service.
PHONE 2240
BRYDEN WEESE, Mgr.
26d-117-1153.

THE JEAN RIDDICK YARN SHOP
shows an unusually large stock of Yarns, Hosiery, Underwear, Etc. Come and see us and save money. WE SELL FOR LESS!

THE Raybestos WAY IS THE SAFE WAY
GILLESPIE GARAGE

Dr. T. W. H. YOUNG
Physician and Surgeon
Graduate of London, Edinburgh and Glasgow
Office Hours: 8-10; 2-4; 6-8.
305 Stewart St. - Phone 847

FUR DEPARTMENT

FUR STORAGE

Now is the time to look after Fur Protection and Storage.

'Phone 340 and we will do this for you.

Barrie's

PHONE 340

Disappearing Propeller Motor Boat Industry Changes Hands

Hodgson Bros. of Peterborough and Lindsay announce that they have bought outright all patents, buildings, and plant of the Disappearing Propeller Boat Co., Limited, at Port Carling, Ont., where they will continue the building of these safe and handy lake and river craft.

FOR FISHING, SHOOTING AND ALL ROUND WATER PLEASURE THE DISAPPEARING PROPELLER BOAT ENJOYS AN ENVIABLE REPUTATION AS "THE GREATEST LITTLE MOTOR BOAT AFLOAT."

For prices, models and other information all interested are invited to phone or write:

HODGSON BROS.

Peterborough

PHONE 703 - DALHOUSIE AND AYLMER

Everyone Cannot Be Made to See Normally

Some eyes are in such shape that all that glasses will do is improve the vision. The optometrist does not promise perfect vision in every case. What he promises is the best vision possible with comfort. But even that is a distinct advantage. Let us see how much we can benefit you.

A. A. FOWLER, Pharm. B.
EYESIGHT SPECIALIST
R. McLeod has a drug store in the same place—373 George St.

CHIROPRACTOR
M. C. GOODWIN
CD. Ph. C.
Palmer Graduate
108 Barrie Building.
Lady Attendant Phone 431
Hours 10-12 a.m., 2-4 and 7-8 p.m
Office closed Tuesday evening, also Thursday afternoon and evening.

HARDILL AND CAIRNS TO PITCH IN OPENER

Likely To Be the Opposing Moundsmen For Tomorow's Game.

KINGSTON, May 18. — (Special). —Cairns and Hardill are more than likely to be the opposing pitchers in the Peterboro-Kingston clash at the George Richardson Memorial Stadium on Wednesday evening, when the schedule of the Central Ontario League opens. Everything is set for the big opening. Mayor Angrove has his arm in shape to start the season and the Kingston players are aching for a chance to get into action. The only thing that can stop it now is bad weather, and the weatherman this afternoon predicts rain.

Umpire George Sullivan is keen to answer the call of the diamond again and the fans are just as anxious to see the seniors go to it again. There will be a crowded house for the opening performance.

BIRTH.

WALMSLEY.—At Nicholls Hospital May 11th, 1926, to Mr. and Mrs. J. D. Walmsley, a daughter.

"Lay Winderdmere's Fan"
At the CAPITOL TO-DAY

The Evening Examiner

PROBABILITIES.
Fresh to strong winds with rain. Thursday: Fresh to strong north winds, fair and cool.

VOL. LVII., No. 117 PETERBOROUGH, WEDNESDAY, MAY 19, 1926 PRICE THREE CENTS

PETERBORO MALE VOICE CHOIR BROADCASTING Fine Programme from ST. PAUL'S CHURCH WEDNESDAY NIGHT, MAY 19th, at 8.15. General Admission 25c, including Tax

HOUSE SPLITS ON PARTY LINES PASSING BUDGET BY A VOTE OF 121 TO 108; END OF LONG DEBATE COMES EARLY TO-DAY AFTER ALL NIGHT SESSION

Premier King and Hon. H. B. Bennett Wind Up Five Weeks' Debate For Respective Parties — King and Meighen Paired and Don't Vote.

CONSERVATIVE AMENDMENT DEFEATED.

Dr. Manion's Amendment Is Described By Premier As Milk and Water Affair—Conservatives Not United on Tariff, Charges Mr. King.

OTTAWA, May 19 (Canadian Press)—Nearly five weeks of debate on the budget ended at four o'clock this morning with the defeat of the Conservative amendment by a majority of thirteen and the adoption of the Robb budget proposals by a like majority. There were no party splits. The Liberals and Progressives lined up against the amendment and for the main budget motion, while the Conservatives voted for the amendment and against the budget. The division was 121 for the budget motion and 108 against, the strength of the House having been divided in the same proportion on the Conservative amendment.

The amendment, which was by the Hon. Dr. Manion, mainly condemned the government for making the tariff changes without waiting for an inquiry by the new tariff advisory board, and for failure to carry out the assurances in this respect given by Premier King prior to the last election and also in the speech from the throne.

An unusual feature of the division was that neither Premier King nor the Right. Hon. Arthur Meighen, Opposition leader, cast a vote. Mr. Meighen was absent through illness. Mr. King was paired with Mr. Meighen. In the two divisions, the government received the largest majority of the session on a major measure.

Following the adoption of the budget motion the House resolved into a committee of ways and means hu only to report progress. The House then adjourned. Shortly before the House divided, F. P. Quinn, Conservative member for Halifax, explained that he had an amendment which he would have moved had he been in order. The unmoved amendment was read to the House and expressed disappointment that nothing in the budget had provided for the relief of industries in the Maritime provinces.

Yesterday's debate was marked by an oratorical battle between Premier King and Hon. R. B. Bennett. The Premier spoke for three hours and undertook to discredit the Conservative amendment, describing it as a "milk and water" affair. He charged the Conservatives with being unable to bring in an amendment expressing their united views upon the question of a higher tariff all around. Mr. Meighen had apparently found a sharp division in his own party on this subject. Mr. Bennett charged that the national debt was even greater than when the government took office and that every trade treaty which the government had entered into had worked adversely to Canadian trade.

The Budget had been brought down on a Tuesday and the amendment had been moved the following Tuesday. No doubt between these two days a Conservative caucus was held, said Mr. King, and in all probability the Conservative leader expressed himself to his followers in favor of the protective tariff. Mr. Meighen was at least always consistent in this matter, but when he came to look around he found that members from the Maritimes did not include in their claims of Maritime right an all round protective tariff. He also found that members of his party from Manitoba also shied away from the consistently maintained protective tariff. Mr. King said he would go further and estimate that some of the Conservative members from the Ontario constituencies were not in favor of the policy of Mr. Meighen.

Quotes Mr. Meighen

Premier King quoted from several of Mr. Meighen's election campaign speeches. In Toronto, Mr. Meighen had advocated "A revision of the tariff on a definite and consistently protective basis." This notation was greeted in the House by Conservative applause.

"Honorable gentlemen opposite are prepared to applaud a sentiment of that kind but they are not prepared to bring in an amendment to that effect," interjected the Prime Minister, and the statement was followed by Government applause.

Mr. King proceeded to quote further statements regarding the tariff made by Mr. Meighen, in which the leader of the Opposition expressed his belief in the need for increased duties on coal and agricultural products. The Prime Minister pointed out that none of these matters had been touched in the Conservative amendment to the Budget.

The Prime Minister declared that Mr. Meighen had stated in the course of the campaign, at Kitchener, Ont., that the British preference was wrong in principle and unjust to the workers of Canada. Mr. King was surprised at such an expression in a constituency in Canada which had the largest number of German citizens in it. He wondered what would have been said if he had made a similar statement under such conditions.

Opposition Not United

Conservatives had made declarations from one end of Canada to the other of their intention to put a protective tariff into force, if elected. In view of these statements, it was very remarkable when an opportunity was afforded to give expression to their belief in a protective policy that no such amendment was proposed. It indicated that all the Opposition members were not united on this point.

The action of the Opposition in evading the whole question in the amendment before the House was all the more extraordinary and remarkable, said Premier King, when one considered the professed solicitude of the Conservative party for the manufacturing interests of this country, and more particularly the automobile manufacturers. If Conservatives had been sincere, they could havemoved an amendment expressing regret that the tariff on motor cars had been reduced. Not a word to this effect was mentioned in their amendment; the Opposition sought to escape and avoid altogether an expression of view in the matter.

In 1921, continued the Prime Minister, Conservative leaders had told the electorate that the all important question was that of a protective tariff. In the session of 1922, however, when the present Government had introduced its first Budget, Conservatives had only moved a "milk and water" amendment. This amendment had avoided the question of a protective tarif, and had merely

(Turn to Page 3, Please)

WANTED.
EXPERIENCED CLOTH MENDER. GOOD WAGES. APPLY AUBURN MILLS, PETERBORO.
6d119 1551

DRY SUMMER WOOD.
WE STILL HAVE A LIMITED QUANTITY OF DRY BUTTINGS, $4.50; 12 IN. PINE SLABS, $5.50; 12 IN. HEMLOCK SLABS, $7.00. A FULL LARGE TEAM LOAD IN EACH CASE. PHONE 548 THE PETERBORO LUMBER COMPANY LIMITED. 6d123-1620

YOU'LL BE SORRY
IF YOU MISS SEEING THE PLAY ENTITLED "OUR BOYS" TO BE GIVEN TO-MORROW NIGHT IN THE BASEMENT OF PARK STREET BAPTIST CHURCH AT 8 P.M. ADMISSION 25c; CHILDREN 15c.

HOLIDAY TRIP TO STONEY LAKE.
ON SATURDAY, MAY 22ND, STEAMER WILL LEAVE LAKEFIELD ON ARRIVAL OF NOON TRAIN FOR STONEY LAKE. ON MONDAY, MAY 24TH, STEAMER WILL LEAVE LAKEFIELD ON ARRIVAL OF MORNING TRAIN AND RETURN TO CONNECT WITH THE AFTERNOON TRAIN FOR PETERBOROUGH. TUESDAY, MAY 25TH, STEAMER WILL LEAVE THE LAKES TO CONNECT WITH THE AFTERNOON TRAIN FOR PETERBORO. 3d18 19 21 1573

Short Skirts and Violet Bloomers Shock Villagers

OTTAWA, Ont., May 19 (Canadian Press)—Short skirts and pretty violet bloomers shocked the good people of Gatineau Point, Que., Monday. As a result, Sheriff Ste. Pierre, of Hull, was instructed to lay a charge of "indecent exposure of persons" against Bertha Cayer of Gatineau Point. Tuesday she appeared in the Hull police court before Judge Honore Achim and was acquitted after His Worship had satisfied himself by personal observation that the skirts were not exceptionally short and that observers of the bloomers had apparently been color blind.

"To avert a repetition of this you might be better advised to lengthen your skirts," smiled the judge, as he peered through his heavy rimmed glasses.

FIRE THREATENS SEVERAL LIVES IN LUNDY BLOCK

Destroys Stock in Sukloff Store—Nine Families Overhead.

DAMAGE BY SMOKE.

Furniture Of Tenants Upstairs Is Damaged—Chief Investigating.

A fire which might have been the cause of lives being lost, broke out in the rear of the clothing store of Norman Sukloff, at 293 George street, last night, shortly after six o'clock, the cause being unknown. Over this store and the adjoining stores, is the Lundy Block, where nine families live.

The fire alarm was sent in by M. Abramson, who lives in the rooms directly above the store, at 6.20 p.m. Mr. Abramson along with J. F. Coursey, who also lives in the apartments, were the first to notice the fire. Mr. Coursey says that he was on the verandah at the back of the apartment, when he heard the sound of breaking glass down below, and when he rushed into his dining room it was filled with smoke, and the smoke seemed to be coming through every crack in the floor.

Mr. Coursey shouted to his wife to run and leave everything behind, as the building was on fire. Mrs. Cour-

(Turn to Page 11, Please)

Break For Liberty Futile Policewoman Wins Race

NEW YORK, May 19 (United News).—Arrested by two policewomen on a charge of flirting in the subway, John Rohorer, a baker, decided to make a break for liberty. He knocked down one of the police women and kicked her in the face as he wrenched free and dodged into the crowd. After he had run for a block and a half, Rohorer felt a heavy hand on his shoulder. It was Officer Sarah Baker, the other policewoman, who had been at his heels and who took him by the collar to the nearest station house.

AVIATOR KILLED DURING STORM

Forced Landing Fatal To Pilot of Ford Air Freighter.

OTHER DAMAGE.

CHICAGO, May 19 (Canadian Press).—Ross Kirkpatrick, 30-year-old aviator of the freighter Maiden Dearborn of the Ford Motor Co. Air Service, was killed at Summit on the southern city limits during a storm last evening, which caused a forced landing. His plane on landing struck soft ground, causing it to nose dive into the earth. Damage estimated from $100,000 to $200,000 was caused by the storm which extended east from Summit to Harvey, where more than 300 homes were destroyed.

THINK IT OVER.

Canada's meat exports had an approximate increase of $12,000,000 in the past twelve months. Notable gains have been made in the exportation of fresh beef, mutton and lamb. During the twelve months ended November, the total value of the export meat trade was $36,536,310, while in the twelve months ended November, 1925, the value of meat exported was $24,325,025.

Woman Leaves Jury To Save Pot Of Beans

DETROIT, Mich., May 19 (Canadian Press)—When Circuit Court jury on which Mrs. Nina B. Smith was serving resumed after luncheon she remembered that she had left a pot of beans on the fire. The judge excused her and the court went on with the trial for 50 minutes without her. The beans were saved.

FOREST FIRES BROUGHT UNDER CONTROL BY AID OF AIRPLANES

Damage Not Serious in Ontario, Manitoba and Minnesota.

RAIN IS NEEDED.

PORT ARTHUR, Ont., May 19 (Canadian Press).— Although the forest fire situation in the district was reported by the Chief Ranger, Max Rabbits, to be somewhat easier last night, the flames which were raging at considerable ferocity on Monday afternoon and during the night in the Cloud Bay section were not got under control until they had destroyed at least two lumber camps and a considerable quantity of wood.

One of the camps burned was that of Gus Gustafson, working for the Hammermill Paper Company during the past winter. This camp, however, had been abandoned for the season and the equipment taken out, so that the loss will not be heavy.

Ben Renshaw, a resident of the Cloud Bay section, who operated camps, was a heavier loser. He lost his camps, together with about 200 cords of wood and 1,000 logs.

Planes Prove Value.

A much larger quantity of wood was saved by the efforts of the men working under the direction of the Department. The hydroplanes were used freely in carrying emergency crews to this district, and their speed was the means of effecting a large saving in property.

Air Patrol's Value.

WINNIPEG, Man., May 19 (Canadian Press).—No serious damage has been done by the bush fires which have been burning in the eastern portion of the province, declared Col. H. I. Stevenson, in charge of the Manitoba district of the Dominion Forestry Department, Tuesday.

The area affected has been that of Lac Du Bonnet, where no less than 66 outbreaks have occurred so far this season, 42 of which have been entirely extinguished, while the remaining 14 are under control.

Showing the value of the patrol work carried out by the Royal Canadian Air Force, Col. Stevenson said that no less than 47 fires were discovered on the first scouting trip.

The force, which consists of about 80 officers and men, patrolling the province has an area of 60,000,000 acres to cover and protest from devastation from its base at present located at Tuxedo Barracks, but

(Turn to Page 3, Please)

Companions-In-Arms Honor Colonel Mills

"My Friend and My Comrade" Says Archdeacon Davidson in Touching Reference—Spontaneous Tribute of Peterborough To Well Loved Soldier-Citizen.

BEAUTIFUL MILITARY SERVICE.

Slowly the funeral train crept up the slopes of Little Lake Cemetery toward the place where Lieutenant-Colonel Joseph Mills was laid to rest. It had moved through the centre and then, through the southern environs of the busy city at its busiest hour, probably the largest military funeral that has taken place in Peterborough. All along the route it had been saluted by raised hats, and many men, whose deportment under their civilian dress showed that they had been soldiers, paused to pay their respects.

An hour earlier there had come to pass as strange, as beautiful, and as solemn a touching back to life of the splendor and dignity of medievalism as the ceremonial annals of Canada can show. The scene was the beautiful St. John's Anglican Church, sitting in its old-world dignity on the eminence that commands the city. Rapidly but quietly the chapel began to fill as three o'clock approached. The setting was perfect medievalism in its repose and in its spirit of beauty for beauty's sake and for religion's sake.

* * *

The contrast between this picture, where the flag of the 57th Regiment drooped down from the wall to meet the drooping flag that draped the casket, and the scenes of eleven years ago when were buried those other men who had served their country in the Ypres salient was as inevitable as it was impressive. That battle picture was the picture of soldiers hastily buried where they fell, their blood-stained uniforms their only, their glorious, shrouds; the shrieking shells their firing party; the canopy of heaven their sanctuary; and the din of battle their only requiem.

But yesterday all was stateliness and that majestic repose which proceeds from good taste so impeccable that an ancient church has made it a kind of religion in itself, and a heart-stirring military display that has grown up through the centuries while British arms have been the world's most glorious defenders of the world's freedom. Many thousands of men who gave their lives on many fields for liberty and empire have been borne to their last bivouacs with just such impressive ceremony, and it is the inalienable right of every man who has served his country in war to have this homage paid.

Red sun filtering through stained windows; stately pillars that melted in the dimness into the graceful groined roof; a single light in the sanctuary where a lamp burned red; and behind all a gleaming cross—this was the setting in which officers and men of Canada's army and militia and citizens of Peterborough joined in the funeral service over the body of a man who had been prominent in the service of his King, his Church, and his City.

* * *

Strains of music stole into the church. They came as softly as the message of the incense-breathing flowers, then grew in volume until the chapel semed to tremble with the melody of the Dead March from Saul—the march of pity and triumph for the dead. The soul-stirring beat of the muffled drum sank into remote echoes and into silence.

There was a stir by the doorway. The firing party with arms reversed formed an avenue through which the flag-draped casket was borne, to be received by the officiating clergy.

(Turn to Page 7, Please)

BLAME YOURSELF
If you cannot see. There are no arguments that will hold water against using glasses if your eyesight is not normal. Chances are, if you have never worn glasses, you do not know the comfort our glasses will give you. See W. H. Lacey, Optometrist, 410 George St. For evening appointment, 'Phone 1460.

Rank and Office All One At Funeral Of Col. Mills

Among the mourners at the funeral of the late Lieut.-Colonel Mills yesterday, were: Lieut.-Colonel T. D. Johnston; Lieut.-Colonel T. J. Johnston; Lieut.-Colonel W. Kidd; Major G. Greer, M.C., Croix de Guerre; Major Clifton, M.C., Croix de Guerre; Captains J. Abraham, S. Whatley, Massey-Cooke, H. Dodds, C. H. Stuart, and M. Sloan; Lieutenants R. Thompson, R. Malone, J. Dunkerley, F. Stinson, S. Korneg an, S. Ward, D. Loomis, J. Turnbull, F. L. Webster, W. G. Perks, and J. A. McNabb; Veterans of 1866, Colonel J. W. Miller and Harry Rush, Veteran of the Riel Rebellion, Joseph Crowe; Mayor W. T. Holloway, Alderman Roland Denne, Hon. G. N. Gordon, K. C., W. H. Bradburn, M. P. P., and His Honor Judge Huycke.

The Firing Party.

The firing party was composed of Lieut. E. E. Nicholls, M.C., D.C.M., officer in charge; C. S. M., J. Gaskill, Q.M.S., S. Kitchens; Sergt. J. Allen; Sergt. H. Kelsey, D. C. M., Croix de Guerre; Q.M.S., H. Skate ;Sgt. S. Lowe; Q.M.S. Varty; Corporal T. Griffin; Pte. L. Gibson; Sergt. T. B. Griffin; Corporal L. G. Dunston; Sergt. A. E. McWilliams; R. S. M., H. Burrows; Corporal G. Parson; Corp. G. Trennum; O.M.S., F. Smith; Corp. W. Cole; Pte. E. Mesley; Sgt. A. Sharpe; Pte. J. Maudsley.

RADICALS HELD IN BUENOS AIRES

More Than Fifty Detained Following Bomb Explosion.

AT U. S. EMBASSY.

BUENOS AIRES, May 19 (Canadian Press).—More than fifty persons of alleged Radical leanings are reported to have been detained by the police in raids on Communist and anarchist centres during the past 36 hours. The raids were a direct consequence of a bomb explosion outside the United States Embassy on Saturday night.

VISITS OLD REGIMENT.

Ven. Archdeacon Davidson Watches 57th on Parade and Speaks.

Ven. Archdeacon Davidson last night paid a visit to his old Regiment where the men were training in the Armouries. He was, while in Peterborough, Major and Chaplain in the 57th.

On invitation of Lieut.-Col. Gordon Hall, the Archdeacon addressed the assembled battalion, recalling the glories of the past and predicting a splendid future for the militia in Peterborough.

After telling of the worth of the militia training to young men, mentally, morally, and physically, he remarked on the regret with which he saw the annual government allowance cut down. "It is a great loss to the country," he said. "Just how great a loss people do not yet realize."

The Archdeacon urged the men on parade to keep in mind the records of the Regiment in peace and in war, and on these traditions to build well and strongly.

DON'T FORCET THE DANCE IN HASTINGS TO-NIGHT (MAY 19TH.) NASIMOK'S ORCHESTRA. 2d118 1602

Tiger Of France Shows Shrewdness In Business

PARIS, May 19.— (United Press.)—The reputation of ex-Premier Clemeanceau as a shrewd business man has been further enhanced by a real estate deal just completed.

"The Tiger" yesterday sold his home for 915,000 francs. But under French law he cannot be evicted, although the house is sold, and he is remaining in the house at the modest annual rental of 3,400 francs a year, less than $100 at current exchange. He will occupy the entire ground floor and has the use of the grounds.

FIVE GRADUATES AT ST. JOSEPH'S NURSING SCHOOL

Annual Exercises Take Place in St. Alphonsus' Lyceum.

PRIZES PRESENTED.

Young Nurses Are Congratulated By Doctors and Other Speakers.

The Graduating Exercises of St. Joseph's Hospital Training School for Nurses, held last evening in the assembly hall of St. Alphonsus' Lyceum, were among the most successful exercises of the kind in the history of the institution. The big hall held a crowd that filled it comfortably, the programme was interesting and of a pleasing length, and the decorations of the stage and of the rooms upstairs where refreshments were served, were exceptionally pretty. Some of the Sisters of St. Joseph, who also trained the children taking part in the musical programme, arranged the stage, which made a perfect bower of floral loveliness for the girl graduates of the Training School. Draperies of black and silver at the sides were festooned with garlands of artificial foliage and clusters of golden grapes. The arch, with its folded white draperies and colored electric lights, was also decorated with artificial flowers. The front of the stage was banked with palms and ferns and a great profusion of lovely pink roses, in baskets tied with rose pink tulle. The hothouse blooms alternated with big bowls of white trilliums, and the general effect was extraordinarily attractive.

The programme opened with the entrance of the girl graduates, preceded by the two ushers: Messrs. Gerald McFadden and William Mac-

(Turn to Page 12, Please)

BYRD PLANNING FLIGHT IN FALL TO SOUTH POLE

Leaves Spitzbergen To-day To Prepare For New Feat.

IN SEPTEMER.

U. S. N. Aviator Hopes To Fly From Amundsen's Former Base.

(By Arthur Lewn, United Press Staff Correspondent)

GREEN HARBOR, Spitzbergen, May 19—Lieut. Commander Richard E. Byrd, U.S.N., who flew from Spitzbergen to the North Pole and back by airplane, will attempt a flight to the South Pole, he announced here today.

He will start from New York by ship in the middle of September. Byrd will use two Fokker planes for the flight.

He will attempt to reach Framheim, which was used by Captain Roald Amundsen as a base for his expedition when he visited the South Pole and will start his flight from there.

If he reaches the South Pole, he plans to return north next Spring, and fly from Etah, Greenland, exploring the sector of the Arctic in that section west of Spitzbergen which he had hoped to visit this year.

Byrd's ship, The Chantier, was scheduled to leave King's Bay today for London.

MAIL CARRIER BADLY BURNED

Robert Logie's Clothing Ignited By Sparks From His Pipe.

FANNED BY WIND.

LINDSAY, May 19—Robert Logie, rural mail carrier on Route No. 4, was seriously burned yesterday afternoon while delivering mail. It is thought that while driving along the road he lit his pipe and sparks ignited his clothes. There was a stiff wind blowing at the time and his clothes were soon a mass of flames. Mr. Bert Courtney happened along in an auto and rushed the unfortunate man to the Ross Hospital. He is badly burned about the body and his clothes were nearly consumed by the flames.

PILSUDSKI'S STAR WANES WITH HIS REFUSAL TO SEIZE CONTROL OF POLAND ON FRIENDS' DEMAND

Deserted By Socialists Because He Declined To Become Dictator.

HAS NO PROGRAMME.

Revolution Denounced as Needless Shedding of Blood Assembly Meets May 28.

WARSAW, Poland, May 19 (Canadian Press).—Marshal Joseph Pilsudski, who overthrew the Witos Government, ousted the president of the republic after a military rising, and took control of the power, is suffering from exhaustion. Those close to him declare that all he needs is rest, and he himself, after several sleepless days and nights while fighting was going on in the streets of the capital, rather pathetically on Monday said that he could "sleep and sleep."

Pilsudski's star, for the moment at least, appears to be waning. The military hero, who by a swift stroke overthrew the government and captured the city, is too modest to allow his name to stand as a candidate for the presidency, to say nothing of listening to the demands of his friends and supporters that he declare himself dictator.

Deserted by Socialists

The Socialists and Radicals have deserted Poland's idol because their appeals for the dissolution of parliament and the establishment of Pilsudski in a dictatorship have failed. By reason of this failure to display the iron hand, the Socialists and Radicals are denouncing the revolution as a needless shedding of blood, something Pilsudski endeavored to avoid and over which he is most regretful. They argue that leadership from him can no longer be expected and it is becoming apparent that he has no political or economic programme prepared.

Assembly at Cracow

After an all day conference between acting President Rataj and the party leaders of the various factions, Cracow seems to have the best chance as the seat of the national assembly, to meet May 28, as tentatively agreed. A meeting at Cracow of the Populist Piast party, of which M. Witos is chairman, decided to join the opponents of Warsaw as the seat of the assembly, and M. Rataj, who is also leader of this party, is inclined to accept the wish of the majority of the deputies and senators.

The choice of Cracow represents a compromise between Warsaw and Posen, but it is thought to indicate that Pilsudski's position has not been improved. It is the national assembly which will elect the new president.

H. LeBRUN & Co. AT HOME to all friends, patrons and citizens generally THURSDAY EVE. (To-morrow) 8 to 10 p.m. Orchestra Programme. The Public Cordially Invited

STORE OPEN FOR INSPECTION ONLY. NEW SUMMER CLOTHING ALL ON DISPLAY

FOR SALE

FOR SALE—CUTHBERT, HERBERT and Everbearing Raspberry Bushes 25 cents a dozen, delivered; phone 1681F. 3d-17,19,21-2654

FOR SALE — GENT'S BICYCLE, good condition; phone 1628w. 3d-15,19,22-2608

WORK WANTED

WORK WANTED — EXPERIENCED caretaker and gardener desires position for part time each day; apply Y. W. C. A. 3d-120-1618

WORK WANTED—WIDOW DESIRES position as housekeeper; Box 2709 Examiner. 3d-120-2709

WORK WANTED — ELDERLY MAN one who understands gardening and lawn work wants work; apply 575 Stewart. 3d-120-2692

NOTICE

NOTICE—ROOFING — ALL KINDS; phone 1736J. A. Lasure. 26d-131-2292

NOTICE—PLUMBING AND DRAINage; all branches; estimates free; Fred Goodfellow, 264 King St., phone 1215J. 14d-122-2398

NOTICE — PASTURE FOR YOUNG Cattle; Senator Dunlap Strawberry Plants for sale. Apply to Myles E. Hutchison, Fraserville. Phone 83-3. 3d-118-2643

NOTICE—EVERYTHING IN CANVAS D. Hardie, late of Water St., wishes the people to know he is now at 493 Patterson St., taking orders for tents, awnings, boat tops, covers, cushions, curtains, and all kinds of repair work; phone any time 1915J. 4d-15,19,22,26-2440

NOTICE — MORE HEAT FOR LESS money; replace your old furnace with a new tungsten plate one piece furnace; try the Gilson factory to home service; phone 1206J. 6d-122-2639

SPECIAL NOTICE. CUT THIS OUT, it will pay. House repairs, cellar to roof; furnaces, stoves expertly cleaned, complete one-fifty, and repaired. We also have hospital for every description of broken goods, from electric irons, furniture to pair of scissors. Costs nothing to phone. Small trial will surprise you how cheap we work. Wm. J. Bull, 1086M.

AGENTS WANTED

AGENTS WANTED—MAN OR WOman to travel and appoint agents. Yearly guarantee $1092 (being $21 weekly average) and expenses. Experience unnecessary. For particulars write Winston Co., Toronto. 9d-1,5,8,12,15,19,22,26,29-2174

BABY CARRIAGES, ETC.

FOR SALE—REED IVORY GO-CART in perfect condition; apply 155 Dublin. 3d-118-2647

FOR SALE — BABY CARRIAGE; good condition; apply 342 Charlotte St. 3d-118-2679.

FOR SALE — ROUND REED BABY Carriage, good; apply 461½ George North. 6d-120-2619

FOR SALE — CREAM WICKER baby's stroller, excellent condition, $12; W. F. Turner, 280 George St. 3d-120-2721

FOR SALE — CREAM WICKER Stroller with hood; 3 burner coal oil stove with oven, 5 gal. can included; linoleum, heater, screen door and gent's bicycle; apply 469 Albert St. 3d-118-2640

WANTED

WANTED—MARRIED COUPLE, APply second house from Aylmer on Romaine. 4d-121-2706

WANTED—MILK ROUTE, 100 QTS. or over; write to Box 2689 Examiner. 3d-119-2689

WANTED — HEAVY PLATFORM spring truck; apply Box No. 1619 The Examiner. 3d-120-1619

WANTED — MOVING, ANYTHING anywhere. Phone 2327w. N. Bradley. 12-120-2399

WANTED—ALL KINDS ODD JOBS; apply R. Milligan, 184 Brock St. 3d-118-2670

WANTED—HENS AND CHICKENS— Apply to H. F. Doig; phone 2097F. 18d-132-2627

WANTED — REGISTERED SHORThorned bull, year old; apply Allen Edwards, Warsaw, R. R. 2. 3d-17,19,21-2641

WANTED — MOTOR CARTING; ALL kinds, long or short hauling; Beatty Bros. 'Phone 2169-991r2.

WANTED—1,500 MEN AND WOMEN to join Peterborough Industrial Exhibition. Coupon on another page. dh

WANTED — GENTLEMAN DESIRES one large furnished room; must be central; apply Box 2700. 3d-119-2700

WANTED — ALL KINDS OF JUNK, old Rags, Rubbers, Iron, Brass, Copper, etc.; will pay highest cash prices; phone or call D. Florence, 342 Stewart St., phones 694w or 1428 and we will call; for sale, iron pipes in good condition, cheap. 26d-144-2408

AUTOMOBILE INSURANCE
$20,000 PUBLIC LIABILITY AND PROPERTY DAMAGES
costs less than 3½ cents per day. Can you afford to be without it?
HILL, WEDDELL AND HILLS
Phone 14 - - - 124 Hunter Street

FOR SALE

FOR SALE — TOP SOIL; PHONE 1903J. 30d-128-2069

FOR SALE — TOP SOIL; PHONE 1041w. 12d-124-2546

FOR SALE — BEACH ELECTRIC range; only used one year; phone 2654W 6d-121-2553

BICYCLE FOR SALE — CHEAP; 22 inch frame; apply 156 London. 3d-118-2683

FOR SALE—MOTOR BOAT ENGINE and seven piece parlour suite; phone 2518w. 3d-118-2663

FOR SALE — FIRST CLASS MAN'S Bicycle; price $15.00; 403 Sheridan St. 3d-119-2691

FOR SALE—FRESH CAUGHT MUD cats; Pringle's phone 197. 3d-120-1612

FOR SALE—NEWCOMBE PIANO, A1 condition and babies' stroller; apply 195 Reid St. 6d-118-2586

FOR SALE—WELL BUILT WARM hen house, 7 ft. x 12 ft. 242 Lansdowne St. 6d-121-2646

FOR SALE — PANDORA COOK stove. Apply 56 Bolivar. 4w-20,27,5,10-2648

FOR SALE — KITCHEN CABINET, small refrigerator, electric sewing machine, all practically new; Fred Sullivan, 65 Hunter st., phone 382. 3d-120-2726

FOR SALE—THIRTY LB. TOLEDO and twenty lb. Canada scale, fan type; biscuit case; 553 Roger St., City. 6d-120-2616

FOR SALE — CLARK JEWEL GAS Stove; ten dollars; 140 London St., City. 3d-120-2724

FOR SALE — BUY THOSE LARGE early delicious Strawberries, Senator Dunlops, one dollar per hundred, three fifty for five hundred; six dollars per thousand; apply to H. J. Miller, Keene. 5d-8,1215,19,22-2410

FOR SALE—PARLOUR RUG AND curtains, fixtures and bed room suite; all new; apply 92 Dufferin. 3d-119-2693

FOR SALE—IRON BED, ALSO HALL rack; apply 14 Inverlea. 3d-120-2711

FOR SALE—YOUNG MAN'S SUIT, 2 pair of trousers, brand new tailor made, size 36; phone 1162J. 3d-120-2628

FOR SALE—COAL AND GAS COMbination stove in good condition; phone 2340 or 435 Park St. 3d-119-2702

FOR SALE—NEW 1900 CATARACT Washer; also Barnet and Challenge Refrigerators, both new; Phone 447w. 6d-123-2708

FOR SALE—MRS. HUDSON'S Antiques, paintings, bricabrac and fancy work; 629 Stewart St. 6d-119-2595

FOR SALE—HAND POWER WASHing Machine and Wringer; also Separator; phone 2042m. 3d -118-2638

FOR SALE — PLAYER-PIANO OR will exchange for a car; apply 231 George St. or phone 665J. 3d-119-2686

FOR SALE — COLUMBIA GRAMAphone with 48 records, $15; also spring camp bed; 653 George St. 3d-118-2631

FOR SALE — RED RASPBERRY Plants; "Cuthberts"; phone Webster Blewett, phone 484 r 21. 6d-121-2649

FOR SALE — PRIVATE SALE OF household furniture and effects; apply 185 Bethune St., between 1 and 9. 3d-118-2676

FOR SALE — HOME COMFORT steel range with water front and tank; suitable for farmer or summer cottage; phone 1582w. 6d120-2630

FOR SALE — SPECIAL SALE— Flexoa pure Soap Flakes, 25c a package; choice meat and groceries. Special prices all week; T. J. Brooks, McDonnell and Reid. 6d-120-2626

DRY WOOD FOR SALE, PHONE 1937 for real dry hard slabs and mixed slabs. W. J. Fitzgerald, Perry street. 26d-137-2501

FOR SALE — DRY WOOD; MIXED and Hardwood Slabs, also heavy hemlock, cut 12 inches at $4.50 per large load; Thompson's wood yard, phone 2260 or 1026J. 11d-123-2535

FOR SALE—NEW HOUSE DESIRably situated in the West end; oak floors throughout, large sun room, hot water heating and modern in every respect; will be sold on easy terms to suit purchaser; apply 437 George street. dtf-3482

FOR SALE—SEED CORN, GUARANteed Rennie's best quality, including: Compton's Early, Longfellow, Improved Leaming, Fodder Leaming, Southern White, Wisconsin, No. 7 and White lap Yellow Dent, etc. See us before buying; Frank H. Dawson, flour, grain and seed, 380 Water St., phone 55. 6d-119-2578

FOR SALE — WASHING MACHINE $2, curtain stretchers $1, writing desk $5, table lamp $4, iron beds, dressers, toilet sets, iron folding cot with mattress, steel range, good condition, floor lamp, nearly new, extension tables, chairs, sideboard, bed couch, rockers, parlor tables, easy chairs, wire clothes line with pulleys, rod and awning, gallon ice cream freezer, screen doors, screens, dishes, etc. Apply 59 Aylmer, near Perry. 3d-118-2661

TAXI

P. J. TANGNEY — SPECIAL TAXI 25c; phone 2036. 6d-121-2651

BOARDERS WANTED

BOARDERS OR ROOMERS WANTED —Central, all conveniences; 358 Stewart St. 6d-121-2467

WANTED—ROOMERS, BOARD OPtional; well furnished room; conveniences; use of phone; very central. 316 London. 3d-118-2393

BOARDERS WANTED — GIRL boarders; apply 18 Stewart St. 6d-119-2600

BOARDERS WANTED — ONE OR two roomers; board if desired; 653 George St. 3d-118-2632

FOR RENT

TO RENT—HOUSE, JUNE 1ST. $18; Phone 1265M. 3d-119-2634

TO RENT—HOUSE, JUNE 1st, $18; Phone 1265M. 3d-119-2634

TO RENT—MODERN SEVEN ROOM house; central; apply D. J. Lundy, 95 Hunter St. 6d-120-2623

TO RENT — MODERN FIVE ROOM Apartment; apply D. J. Lundy, 95 Hunter Street. 6d-120-2622

TO RENT—2 BRIGHT, FURNISHED front rooms; No. 5 Grand Central Apartments. 3d-119-2696

FOR RENT—$15, $18, $20 per month houses, very central; apply 421 George St. 6d-118-2549

TO RENT—5 ROOMED HOUSE; CONveniences; apply 464 Stewart. 6d-119-2603

FOR RENT — COTTAGE AT CREmong, with garage; excellent location; phone 2687W. 6d-121-2645

TO RENT—GARDEN. APPLY 650 Roger street. 3d-120-2707

FOR RENT—HOUSE, 645 ROGER, at low rent; large garden. Apply 550 Armour road. 3d-120-2705

TO RENT—TWO BRIGHT FURNISHed rooms; suitable for light housekeeping; apply 217 Rubidge. 3d-118-2669

TO LET — 315 REID ST., SEVEN rooms and sun parlor; apply 311 Boswell Ave. 5d-122-2729

TO RENT—3 UNFURNISHED ROOMS with balcony, all conveniences; rent reasonable and good locality; phone 2689J. 3d-119-2703

TO LET—FURNISHED HOUSE FOR summer months; apply 300 Rubidge between 7 and 8 p.m. 6d-122-2688

TO RENT — 4 ROOMS UP STAIRS, kitchen and summer kitchen downstairs; rent $15 per month; apply 285 George St. 3d-119-2685

FOR RENT—SIX ROOMED HOUSE; large garden; apply after six o'clock. 278 Rogers St. 3d-118-2680

FOR RENT — MODERN, HEATED apartment and garden, if desired; phone 343J. 6d-119-2568

TO RENT — FURNISHED ROOMS; apply 268, Aylmer. 3d-120-2712

TO RENT—WE HAVE FOR RENT A brick house with conveniences in a good locality at $14 per month, at $16, at $18, at $22, at $30 per month; early and immediate possession; apply A. H. Stratton, Review office, 164 Hunter St. 26d-138-1531

TO RENT—$16 APARTMENT WITH use of garage; three bedrooms, dining room, kitchenette, modern conveniences, gas, electricity; phone 521J. 3d-120-2713

TO RENT — GROUND FLOOR DUplex; central; modern; phone 1868. 6d-123-2534

TO RENT—UNFURNISHED ROOMS Apply 208 Rubidge. 3d-17,19,21-2662

TO RENT—2 OR 3 UNFURNISHED rooms for light housekeeping (gas) suit couple; apply 77 Smith St. 6d-121-2458

TO RENT — MODERN 5 ROOMED lower Apartment, furnished; all conveniences electric stove, garage; from 1st June; reasonable rent; apply Box 2605. 1d-118-2605

TO RENT—FURNISHED COTTAGE on Chemong Lake for season; Louis Fowler, also lots for sale; R. R. No. 4 Peterborough. 6d-121-2684

TO RENT—BRIGHT, CLEAN, FOUR roomed flat; conveniences; reasonable; garage, $2.00 monthly. Phone 2211F; apply 183 Antrim. 6d-121-2653.

TO RENT — GARAGE; APPLY 243 Westcott. 3d-118-2606

TO RENT — GARAGE, NEAR George; apply 204 Brock. 3d-118-2659

TO RENT—GARAGE — APPLY 567 Aylmer St. 3d-118-2658

TO RENT—CORNER STORE, HOUSE and heated apartment; apply 451 Water street. 12d-119-2371

FOR RENT — MODERN, HEATED Apartments; apply 437 George St. dtf-1868

FOR RENT — WAREROOMS, OR would be suitable for small manufacturing business; possession 1st April; apply 437 George street. dtf

FOR RENT — WAREROOMS, OR would be suitable for small manufacturing business; possession 1st April; apply 437 George street. dtf-823

FOR RENT—NO. 173 1-2 SIMCOE street, suitable for store or office; Apply 437 George street. dtf-313

FOR RENT—HEATED OFFICE ON George street. Apply 437 George street. dtf

FOR RENT — OFFICE, HEATED; Apply Bank of Toronto. dtf.-3055

LOST

LOST — PURSE CONTAINING SUM of money lost on Rubidge st. between C.G.E. and C.N.R. depot; finder please phone 2215w; reward. 3d-118-2642

LIVESTOCK FOR SALE

FOR SALE — DURHAM AND HOLstein Cow; due May 20th; 18 McGill St., phone 1903J. 3d-119-2687

FOR SALE — DRIVING MARE AND light waggon; suitable for light delivery; very reasonable; 59 George street. 6d-118-2558

LIVESTOCK FOR SALE—SIX DURham Steers, 2 year old; apply Pat. Sullivan, R. R. No. 8, Otonabee; phone 35 r 24 Keene. 3d-118-2650

HOUSES, REAL ESTATE

FOR SALE—GOOD BUILDING LOTS on McGill St. Phone 2672. 6d-121-2445

FOR SALE—ONE TO 5 ACRES, ONE mile out on provincial highway; Phone 977 r 4. 6d-119-2360

LOOK!—DANDY COTTAGE, 7 ROOM modern in every way, very central, good terms; party leaving city; apply 421 George St. 6d-118-2550

REAL ESTATE—TO RENT OR FOR Sale—House with acre and half of land, corner Park and McKeller; apply 596 Gilmour. 6d-121-2424

FOR SALE — MODERN 8 ROOM house for sale in good residential district, every convenience; large garage, garden; terms if desired; 474 Roger St., phone 1641w. 6d-121-2420

FOR SALE — GENERAL STORE with dwelling attached in the village of New Dublin, Ont. For particulars apply to S. C. Hawkins, Bellamy, Ont. 3d-120-2719

FOR SALE—NEW BRICK HOUSE IN south east part, hardwood floors, furnace, all conveniences; good lot and garden; on easy terms or special for cash; apply 349 George St. 12d-124-2552

FOR SALE — COTTAGE, STONEY Lake, main land, 5 rooms, piazza, fireplace; very desirable; C. C. Perry, 367 Mark, Peterboro, phone 631. 3d-120-1615

FOR SALE — 7 ROOMED BRICK house; electric lights and furnace; 6 acres land, stables, root house, hen house, hog pens, driving shed, slaughter house and garage; located on River road; S. E. Mahood, 97 Hunter East, phone 11 or 566. 3d-120-2727

REAL ESTATE—WELL ESTABLISHed country store business; run on cash system and doing a good business; up-to-date dwelling in connection; 2 1-2 acres of land; orchard, large stable, drive shed, hen house, etc., only small capital required to handle this; balance arranged; apply Chas. C. Brown, R. R. 3, Norwood 6d-119-1554

FOR SALE—SMALL COMFORTABLE home, best residential section, 563 Weller street; consisting of hall, two bedrooms, clothes closet, large dining room, living room and kitchen, pantry separate with sink, three piece bath room, hardwood floors throughout, all finished in white enamel, newly decorated; solid brick, cement cellar under whole house, Hecla furnace, registers in every room; large lot with excellent garden and garage; all in splendid condition; for appointment apply owner. Herbert S. Routley, 341 George street or phone 1962. 4d-121-2718

HELP WANTED—Female

SALESLADY WANTED — MUST have experience; apply H. Abramson. 3d-118-2666

WANTED—HOUSEKEEPER; APPLY 507 King St., evenings. 3d-120-2728

WANTED — MAID FOR GENERAL housework; apply 219 Simcoe. 3d-118-2657

WANTED — GIRL FOR TEA ROOM apply 261 Charlotte. 3d-120-2715

WANTED—EXPERIENCED GENERal, family of three; apply 463 Hunter W. 3d-120-2710

WANTED — GIRL FOR GENERAL housework; one who can sleep at home; apply 362 Simcoe. 3d-120-2723

WANTED—YOUNG GIRL TO HELP with housework in mornings; phone 2430J evenings. 3d-120-1616

WANTED—MIDDLE AGED HOUSEkeeper for bachelor, near Hastings. Apply Box 1617 Examiner office. 3d-120-1617

WANTED — MAID FOR GENERAL housework; 2 in family; references required; apply 462 Gilmour. 3d-120-2714

WANTED—WOMAN TO DO LIGHT housework; apply 546 George; evenings. 3d-118-2521

WANTED—RELIABLE GIRL; ONE experienced with children; must furnish references; apply 233 Engleburn. 3d-119-2704

WANTED — GIRL FOR LIGHT housework; no cooking; apply 298 Elias Avenue. 3d-118-2682

WANTED — GIRL OR WOMAN TO assist with general housework; good wages; apply 266 Burnham St. 3d-118-2671

SALESLADY FOR READY-TOwear and dry goods store; experience fair; apply Chesters. 3d-118-2652

VETERINARY
DR. W. P. McELROY, Vet. Sur., office and residence, 190 Charlotte St., Charibond Bldg., Peterboro. Phone 1625J.

DETAILS OF ARMS LIMITATIONS ARE UNDER DISCUSSION TODAY BY PREPARATORY COMMISSION

Britain Urges Consideration of Peace Time Armies Only.

FRENCH VIEWPOINT.

Rapidity of Aid From Allies Must Be Reckoned With Say French.

GENEVA, May 19. — (United Press.)—The preparatory commission of disarmament meeting here under the auspices of the League of Nations to-day discuss the point where arms limitation should stop.

Viscount Cecil, representing Great Britain, urged that peace time standing armies only should be considered.

France insisted that in limiting peace time effectives, the armed strength of potential enemies and the ease of attack of each nation should be considered.

A committee was named to draw up a formula embracing the British and the French viewpoints.

Viscount Cecil maintained that the only armament capable of limitation was that which could be placed in the field immediately on a declaration of war.

France urged also consideration of the rapidity with which other States could come to the assistance of a nation attacked, in ordering reduction of standing forces.

Hugh Gibson, American representative, supported a proposal that a technical sub-committee establish what questions the commission as a whole could discuss and what were partly technical questions.

Gibson also pointed out the necessity of separating political and military aspects of all questions.

FALL OF FRANC TUESDAY TO NEW LOW PRICE MENACE TO CABINET AND AFFECTS DEBT SETTLEMENT

No Possibility of Payments on Present Basis Says Banker.

HEAVY SELLING.

Franc 35.35 to the Dollar—Worth Less Than Three Cents.

PARIS, May 19 (Canadian Press) The French franc, which has been falling steadily, slumped to a new prospect of a vigorous attack on low Tuesday and brought with it the the Briand cabinet when Parliament reconvenes on May 27.

The franc, it is felt in financial circles, is bearing the brunt of the general derangement of European finances, and is being affected by the uncertain political situation everywhere. The return of Finance Minister Peret from London today, when he had been expected to remain until Thursday, also had a discouraging effect since it was taken as indicating that nothing serious has been accomplished toward a debt settlement with Great Britain.

After the close of the bourse the franc was quoted at 35.35 to the dollar, a new low. The official quotation at the closing of the bourse had been 34.70 to the dolalr. The slump has caused a sensation since the French people feel that there is no real reason for the decline.

Foreign Selling

Foreign brokers are using all the French francs available to protect their own exchange and it is now suspected that some interests are selling francs short to a considerable extent in the expectation of making profits out of a movement which began in Amsterdam, Brussels and Rome to protect the Belgian franc and the lire by throwing the French franc on the market.

The actual requirements of French importers also has entered into the situation. A great many houses with obligations maturing in New York and London neglected to cover themselves in the hope that the Washington debt settlement would strengthen the franc. They are now finding it prudent to cover as quickly as possible.

The record slump of the franc, however, was not accompanied by signs of panic, since most brokers and financiers still cling to the belief that the franc will react.

No Debt Payment

"The franc must react, not only for our interest but in the interest of those to whom we owe money." a leading banker said. "There is no possibility of France paying off any war debts on the basis of 35 francs to the dollar or 172 to the pound."

The reaction in parliamentary circles is decidedly menacing to the Briand government. The Socialists and Radicals, always lukewarm to the present ministry, are loud in their criticisms of the Washington settlement and declare that the negotiations for payment of war debts with the franc at its present low rate is stupid.

Peret's Parleys

LONDON, May 19 — Winston Churchill, chancellor of the exchequer, and M. Peret, French minister of finance, yesterday continued their conversations on the French debt. It was announced that the ground had been thoroughly gone over in a spirit of cordiality, but that all points had not been settled.

M. Peret is returning to Paris today for a meeting of the French cabinet and hopes to return to London soon. In the meanwhile French and British financial experts are continuing their deliberations.

Coolidge Wants Action

WASHINGTON, May 19—While President Coolidge apparently wants the French debt agreement ratified at this session of Congress, it was stated Tuesday at the White House that his understanding was that leaders in both houses expected action by the French parliament at least before the senate acted.

The agreement is to be taken up in Paris on May 27 and some Republican congressional leaders indicated that final plans for consideration here would await developments there. They conceded that if the agreement is pressed in the Senate it would provoke lengthy debate and force postponement of Congress, first talked of for May 15, then for June 1, and now for June 15.

AUTOS FOR SALE

CAR FOR SALE—GREY DORT touring in good running order. Apply 438 Mark street. 2d-119-2655

CAR FOR SALE—CHEVROLET CAR 1922; good condition; apply 433 Chamber St. 3d-118-2665

CAR FOR SALE—USED FORD TUdor closed car, 5-passenger, good running order; J. J. Turner and Sons, Limited. 3d-120-2722

FOR SALE—AUTO-TRAILER; CAN be used with any car; will carry complete camp outfit and boat; price $35; apply Box 1611 Examiner. 3d-120-1611

CARS FOR SALE—1923 OVERLAND Touring in good condition; apply 272 Armour Road. 6d-122-2698

CAR FOR SALE—McLAUGHLIN SIX in splendid condition; will sacrifice for quick sale; phone 1083W. 270 John St. 6d-121-1575

CAR FOR SALE — CHEVROLET touring, good condition; cheap for cash; also marine engine; apply evenings after six; 209 Hunter St. 3d-119-2694

CAR FOR SALE — 1925 MODEL Chevrolet Touring Car in first class condition; gone only 1900 miles; front and rear bumpers, five balloon tires, automatic windshield wiper, rear vision mirror; sacrifice. Apply 269 Perry St., between 6 and 8 p.m. 3d-19,20,22-2716

HELP WANTED—Male

WANTED—GOOD PAINTER; APPLY at 211 King St. 3d-118-2674

WANTED — A FEW FIRST-CLASS Plasterers; state wages; apply Jamieson Bone and Co. Ltd., Belleville. 4d-121-1610

WANTED—REPRESENTATIVES IN every town; splendid pay; don't miss this one; Importers, Hamilton, Ont.

WANTED—GOOD SALESMAN; ONE who is not fraid to work to earn some money; apply 174 Hunter W. 3d-119-2695

CLERK, WITH EXPERIENCE IN grocery and fruit line for local retail concern; apply stating age, experience and salary expected to Box 2664 Examiner office. 3d-118-2664

WANTED — AWNING MAN FOR erecting, also able to drive truck; Wm. Bartlett and Son, 616 St. Clarens Ave., Toronto, Ont. 6d-120-1569

Winter Gone —Warm Days
How good to get in silk socks and low shoes!
But alas, heavy socks have protected our feet during the winter and now they soon become fatigued and blistered.
Blisters usually break, and then there is serious danger of infection. A few drops of
Absorbine Jr.
in warm water makes a very fine bath for the feet—cooling and refreshing them—and absolutely destroying any infection in the broken blisters.
Always have a bottle in your medicine cabinet.
$1.25 a bottle at most druggists, or sent postpaid by
W. F. Young Inc. 116
Lyman Building - - Montreal

SOFTBALL LEAGUE OPENS ON SATURDAY

Double Header Will Be Played at Riverside Park For Opener.

James Stevenson (Riverside) Park has been secured for the opening game of the Peterboro Soft Ball League, and on Saturday afternoon at 2.30, Alec Kay, umpire-in-chief, will start the teams away. A double-header has been arranged for the opening day, but the teams participating will not be known until after a league meeting to-night. To-night's meeting is very important and all the teams are asked to be represented as the schedule for next week will be drawn up.

Secretary Walter Fitzgerald is still willing to receive another entry to round out a 12-team league, and any team contemplating entry is urged to have a representative present to-night at the Belmont Club at 7.30.

CRICKET NEWS

The executive of the Peterboro Cricket Club met last night and elected C. V. Elliott as vice-captain in succession to C. Conor-Fenton, who has now left the city.

The team for the match against Upper Canaad College Casuals in the Exhibition Grounds next Monday (Victoria Day) will be chosen from the following players, who are asked to notify the secretary as soon as possible if they are unable to play: F Dyer, R. Dyer, C. Thorpe, G. Coutts, J. Dunkerley, D. M. Hammond, C. V. Elliott, Dr. Hewett, G. R. Langley, R. N. Stuart, G. Monkman, W. E. Massey-Cooke, P. Manning.

Practice on Friday evening and a hard work out on Saturday afternoon.

NOTICE OF TENDER

Sealed tenders will be received by the undersigned up to and including May 20th, 1926, for the purchase of the westerly forty-three feet of lot number thirty and the easterly twelve feet of lot number thirty-one according to registered plan number one hundred and forty-eight for the City of Peterborough. This is a vacant lot on the north side of Hunter Street diredtly west of the home of Mr. G. S. Matthews and is considered the most desirable building lot in the City still available. All reasonable offers for the purchase of this property will be considered but the highest or any other tender will not necessarily be accepted. Dated at Peterborough the 4th day of May, 1926.

Joseph Wearing,
408 Water Street,
Peterborough, Ont.
5d-5,8,12,15,19-1393

FOR SALE
Good frame house, modern except furnace, large lot, situated in south end, good terms, price.....$2000.00
Brick house, modern and in first class condition, 6 rooms, large lot with garage and hen house, in East City, owner would exchange for a propery over town, price, $4000.00
Brick house, 7 rooms, modern, large lot with garage, situated very centrally and in good locality, good terms, price $5500.00
Brick house, 10 rooms, modern, large lot with garage, would make a good apartment house, in a first class locality, terms, price.$5000.00
For particulars and inspection, apply
J. T. O'CONNELL & CO.
150 Hunter St. W.
Office phone, 376. Residence, 1280.
A. Mills, agent, phone 1403w.

BELTING.
New and Second Hand. All sizes in stock. Also COTTON BAGS, Stoves, etc., for sale.
A. LOW & CO.
385 BETHUNE ST.
Phone 607 - Nights & Holidays 1027

Telephone 790 When You Want Your
Piano or Organ Tuned
Player Pianos a Specialty
All Work Guaranteed
W. H. CUNNINGHAM
560 Weller Street

NOTICE
The Municipal Council of the Township of North Monaghan will meet as Court of Revision on Saturday, May 29th, at 2 o'clock p.m. in the Court House, Peterboro. All parties having any business with the Court are asked to be present.
BRUCE JOHNSTON,
Clerk of Township of North Monaghan.
1d-118-1600

JOHN BULL MANUFACTURING
We exterminate Bedbugs, Cockroaches, Rats, etc. If troubled with these pests; use our goods; they are guaranteed; prices on request.
612 Crawford St., Toronto
4d-19,20,21,26-2720

The 25c CARTAGE
Why Pay More? We Move Anything to Any Part of the City. Local and Long Distance Moving. We Have Special Rates.
Three Trucks. No Delay
DAY OR NIGHT
CARTER & AUSTIN
Phones 2392 - 2414
6d-11,12,14,17,19,21-1493

ORDER NOW
BEST ANTHRACITE
Hard Coal
STOVE AND NUT..... $15.75
EGG COAL..... $15.50
PEA COAL..... $13.00
ALBERTA COAL..... $14
COKE, Real Solvay..... $13.00
HARD AND MIXED WOOD AT CURRENT PRICES
Cut and Split to Order
Peterboro Fuel and Transfer Co.
KELLY BROS.
Phone 270 & 362 - 134 Aylmer St.

DAVIS-THOMPSON COMPANY, LTD.
Insurance and General Agency
433 GEORGE ST. PHONE 40

4% INTEREST, compounded Half-Yearly, Paid on Deposits
One Dollar opens an account. Special facilities afforded Depositors for the convenient transaction of their business, and accounts are subject to cheque withdrawal.
For Sums of $100 and upwards this Company's Debentures are issued in terms of one to five years, bearing special rates of interest, depending upon the term of investment.
TORONTO SAVINGS AND LOAN CO.
435-437 George Street
Peterborough

Boots and Her Buddies

LAKEFIELD HALL RENTAL RAISED

Higher Insurance Premium is Cause of This Action By Council.

REGULAR MEETING.

LAKEFIELD, May 19.—The regular meeting of the Municipal Council of the corporation of the village of Lakefield was held in the Council Chamber on Monday, May 10, at 8 p.m.

There were present: Reeve Strickland, in the chair, and Councillors Clarke, Kennedy, Robinson and Tedford.

Letters were read from Hall & Hall re Lakefield vs. Sheehy, Board of Railway Commissioners re orders of board No. 37499 and order, Mail and Empire re summer advertising, E. H. Northey re application for permit to erect an electric sign, Mrs. Waldon re building a garage, Chamber of Commerce, Belleville, re convention. Financial Times re advertising.

W. G. Morrison addressed the Council regarding the rise in rates on municipal buildings. Moved by Councillor Clarke, seconded by Councillor Kennedy, that policy No. 478619, Caledonian Insurance Co., be renewed and extra rate of $2.50 per entertainment be paid till October 8, 1926, and that the rate of rental of hall be raised to $25 per diem from this date, May 10, 1926. Carried.

Moved by Councillor Kennedy, seconded by the Reeve, that a test hole fifteen feet deep and six feet wide be dug in August to determine the advisability of proceeding with the building of a 30,000 gallon tank for water supply. Carried.

Bylaw No. 649 to authorize the signing of the "Minutes of Settlement" in Lakefield vs. Sheehy et al, received its several readings, was passed and the Reeve and Clerk authorized to sign and seal the same.

Moved by Reeve Strickland, seconded by Councillor Clarke, that the Clerk write the Canadian National Railways re cleaning up of their property between Rabbit and Concession streets. Carried.

Moved by Councillor Kennedy, seconded by Councillor Clarke, that Mr. W. Hill be appointed caretaker of the dump for the current year at a salary of $50 per annum. Carried.

Moved by Councillor Robinson, seconded by Councillor Tedford, that the Council sit as a Court of Revision of the Assessment Roll on Monday, May 31, at 7.30 p.m.

Moved by Councillor Robinson, seconded by Councillor Tedford, that Mrs. Waldon's and Mr. E. H. Northey's applications for permits be granted; also those of Mr. U. A. Moore and Mr. J. H. Sherin; that the letters from Belleville Board of Trade be passed to Lakefield Board of Trade for action.

The Finance Committee presented a report recommending the payment of the following accounts:

Bell Telephone Co., phones 10-94	$ 5.52
Lakefield News, printing	10.25
W. G. Morrison, premium of insurance	62.50
Lakefield Hydro Electric Commission, hall lighting	24.85
Lakefield Hydro Electric Commission, stable lighting	2.00
Lakefield Hydro Electric Commission street lighting	330.66
Waterous Engine Works, supplies	12.70
W. J. Charlton, feed	20.75
Imperial Oil Co., street oil	811.48
Fred Boyce, sand	14.50
Pay sheet, wages	91.10
Bert Davis, repairs	2.50
Brewer Motor Sales	850.00
	$2,238.81

Moved by Councillor Tedford, seconded by Councillor Kennedy, that the report of the Finance Committee be received and adopted. Carried.

The Council then adjourned.

Giving Dance.

The Catholic Women's League is giving a dance and card party on Friday evening, May 21st, with a good orchestra in attendance. The improved condition of the roads will mean that a large crowd from out of town will be present besides the local people.

FOREST FIRES

(Continued from page one.)

which shortly will be removed to Lac Du Bonnet. From this point the wireless sub-station at The Pas and Norway House are directed.

4,000 Men Engaged.

ST. PAUL, Minn., May 19 (Canadian Press). — Widely scattered forest and brush fires in Northern Minnesota were reported generally under control Tuesday. The State Executive Council voted an additional $15,000 for fire fighting.

Overnight efforts of a thousand men, most of them volunteers, coupled with a lessening of the wind's velocity, temporarily removed much of the north woods menace, but only a heavy rain can eliminate it completely.

FRINGED SKIRT NEW.

Fringe becomes increasingly popular, and the fringed skirt with the colored crepe frock is seen everywhere.

HOUSE SPLITS

(Continued from Page 1)

expressed regret that the Liberal party had not put into effect all its pledges at once. Premier King said that the Conservatives had found then that they could not unite their party on a consistently protective tariff. In 1923, the Conservative party had not moved any amendment to the Budget, although an opportunity to do so had been afforded. Instead they had left it to the Progressive party to put forward an amendment.

No Amendment in 1924

In 1924, there was again no amendment moved by the Conservatives. This time an amendment respecting the cost of living had been moved by the member for Winnipeg North Centre (Mr. Woodsworth). The following day the Conservatives proposed an amendment, for a protective tariff, knowing full well that the Speaker could not accept it. In 1925, the Conservatives had moved another "milk and water affair," in the form of an amendment, expressing regret that taxation had not been reduced.

"There was not much milk and water in that," interjected a Conservative member.

"I should think there was," retorted the Prime Minister. "It was very thin milk and very poor water."

Tariff Advisory Board

Dealing with the tariff advisory board, Mr. King said that the Government had promised its appointment. But every time it had been mentioned it had been made quite clear that tariff in the last analysis had to be settled on the floor of Parliament and that the appointment of the board would in no way tie the hands of the Government. In its appointment of the board, the Government fulfilled its pledge.

"I would have preferred that before the changes were made in the automobile tariff that it could have been referred to the tariff board," stated Premier King.

"Who drove you? Who is Prime Minister?" were among the shouts and derisive applause from the Conservative benches.

It was not, Premier King continued, the fault of the Government that the board was unable to consider the automobile tariff. It tried for a month and a half to secure the strongest possible board and was unsuccessful in endeavoring to get a certain gentleman as chairman but was able later to secure the services of a gentleman who was held equally high in the public esteem "The Government did everything possible to get the board constituted in time to refer the automobile tariff to it. But when it couldn't we had to decide whether or not we should wait another year before making the changes in the automobile and motor truck duties."

The motor industry was different from other industries in that it had been the subject of debate in the House of Commons on several occasions. "It was generaly understood that there was to be a reduction in the motor duties. It was in the air, so to speak.

If we were to refer to the board it would mean that there could be no reduction in tariff for another year," said Mr. King.

Auto Sales Increase

If the Government had let the matter stand that way with the general knowledge that there was to be a reduction the people would have acted as they did before the agricultural implement duty was cut when they refused to buy til the announcement of the reduction was made. When it was made the sales were better than ever before and the industry had prospered. By acting promptly in respect to the motor tariff the industry itself as well as the country would prosper through the immediate sales. "We took the course which we believed to be in the interests of the motor industry and the country as a whole," said Mr. King. "Let it be understood that we are prepared to take the full responsibility for our actions."

There could be no mistake but that public opinion must govern in the long run and certainly no single act had ever been received with the same general popularity as the automobile tariff reduction.

Mr. King reviewed what he called the extravagant language of the honorable gentlemen opposite when the cut in argicultural implement duty was made. "It was the same kind of talk exactly as we have had to listen to in the last month." In 1922, the Conservatives had declared the Government was going to ruin the industry. Not much weight should be attached to the extreme statement now being made about the motor industry when everyone knew that the agricultural implement industry about which similar statements were made was now in a better position than ever before.

Mr. Meighen had then said that "Depression, alarm and dismay" were everywhere throughout the country, and there was "An anxious enervating suspense." This was when the last tariff changes were before the House.

Implement Prices Cut

Five months after the reduction in the tariff on agricultural implements, farm implements which had cost $928.50 at the time of the decrease had been reduced to $880.50. In January 1, 1926, these implements had been further reduced to $860.00.

A. De Witt Foster (Conservative, Hants-Kings) arose to ask a question, when he was interrupted from the Liberal side by cries of "Whoa, Whoa."

Finally Mr. Foster proceeded and asked the Prime Minister if he would give a comparison of prices in 1921 with those of 1925.

Premier King continued his speech, and declared that notwithstanding the prophecy of Conservatives when the tariff was reduced on farm implements, the number of employees had been increase from 5,206 in April 1, 1922, to 8,257 on April 1, 1926. Surely then the statement of Conservatives that farm implements employees would be thrown out of work, as a result of the tariff reduction, was unjustified.

More Implements Exported

The export trade of this Canadian industry had also increased considerably. While in the fiscal year 1923-24 these exports had totalled only $9,335,519, they increased to $13,628,342.

Premier King read the annual reports of several farm implement concerns, which, he stated, showed the prosperous condition of this country. After it had become apparent that the agricultural implement companies were going to improve, following the tariff reduction, Conservatives had expressed their concern for subsidiary concerns, especially the steel interests. He would like to point out, however, that following this decrease in duty common stock in this industry had increased in value. These whole facts, he declared, showed the incorrectness of the complaints and objections of Conservatives at the time that the reduction in tariff on farm implements was announced.

Better Trade Balance

Premier King expressed the belief it should be found that the same prosperous effect which had occurred following the reduction in tariff on agricultural implements would follow the cut in duty on motor cars.

Replying to statements made by Conservative members regarding the deterrent effect of the Government upon Canadian industries, Mr. King said that for the first time in the history of Canada the exports of manufactured goods exceeded the imports during the year 1925 by some $15,000,000.

Conservatives were fond of comparing conditions in United States and Canada to the detriment of the Dominion. "I would like to make it clear that we are in a better position than they are."

"Why do people go there" called out a Conservative.

"Because honorable gentlemen opposite advise them to and I will go further and say that hundreds of thousands would have come to this country instead of going elsewhere if it had not been for utterances of honorable gentlemen opposite. Mr. King declared that Canada had actually a better trade balance than the United States.

The Government, said Mr. King, had been sustained in its present policy on several divisions in the House. After tonight's vote, he predicted, "the country will take very little stock in any talk about this Government not functioning, not having the support of the House, and not having the right to carry on."

The Prime Minister went on to review the Budget and the financial result of the Government's administration during the past year.

Income Tax Cut

He gave the details of the actual tariff reductions, the reductions in the income tax and the excise taxes. It was pointed out that a man with an income of $4,000 a year with a wife and three children paid in 1921 $76 income tax. Last year he would pay $40, but with the reductions announced in the Budget he was entirely exempt from Federal income tax. In all, it was estimated that the people of Canada had been relieved of $25,000,000 of taxation.

In view of what were the facts regarding Canada's present prosperity, Mr. King asked the House to see if there was any justification for the statements made by the leader of the Opposition. Mr. King proceeded to quote expressions from his speeches such as that Canada was "stalemated and semi-paralyzed" and that "Our life blood is leaking out." Members of the Conservative party, said the Premier, had got into the habit of making assertions which were not correct and were doing infinite harm to the country. Most of these statements were mere words. A typical example was the declaration that the Canadian National Railway was in "the mire and the swamp."

BAY CONFERENCE MEETS NEXT WEEK

Clergy From Large District To Meet in Kingston Church.

KINGSTON, May 19.—The Bay of Quinte conference will open in Sydenham St. church May 26th, and it is stated that one of the unique features in connection with the conference is the large percentage of former Methodist congregations incorporated in this conference. It is stated that this is about the only case where there are so many Methodist charges in a conference.

The conference takes a great amount of territory. The western boundary is just west of Whitby, and close to Scarboro and extends up as far as Peterboro; the eastern boundary is Leeds county. It is estimated that 550 delegates will be there.

The records show 260 pastoral charges in the conference and of that number there are fifty former Presbyterian and three Congregational churches which have entered union.

WORK ON ROADS.

Grader and Roller Put in Use on Campbellford Streets.

CAMPBELLFORD, May 19.—The road machinery was put to work Monday for the first time this season and the surface of Front street is being repaired. The same men are in charge of the machinery as last year, Robert Haig being engineer and George Whittam fireman of the road roller and George Third operating the grader.

IT PAYS TO ADVERTISE

LIBERALS OF NORTH HASTINGS RE-ORGANIZED FOR CAMPAIGN

No Candidate Nominated as Election Date Not Yet Known.

OFFICERS ELECTED.

Hon. Nelson Parliament Is Chief Speaker at Madoc Meeting.

(By a Staff Reporter.)

MADOC, May 19.—Whenever the next Provincial election is held the Liberals of the North Riding of Hastings wil be found ready and their rank will not be weakened by the defection of a faction known either as the U.F.O. or Progressives. There wil be no more triangular contests if the programme that was arranged here Tuesday at the annual meeting of the Liberal party in the Legislative riding is carried out.

It is so long since that organization has had an annual meeting prior to the gathering of Tuesday that the brightest memory in the gathering could not more than approximate the date, which was variously placed at eight or nine years Liberals of—Take One .... ago. But yesterday the stalwarts of the party emerged from their long sleep infused with their former vigor and their reviving spirits were fanned into enthusiasm by the eloquent address that was delivered by Nelson Parliament, party organizer for the province, who held out all kinds of hope for better political days to come.

Officers Elected

The annual gathering was divided into two sections. At one o'clock a meeting of the leaders was held and re-organization completed. E. C. Tufts of Madoc, who has held the presidency all these years without challenge, occupying the chair. In a brief opening address, he stated that he had called the meeting for the purpose of discussing the question as to whether or not a legislative candidate should be selected at this time. Whoever that candidate might be, or whenever he was nominated, Mr. Tufts said he should be heartily supported. The Liberals would do well to take a leaf from the book of their opponents, who might disagree in the interval between elections, but once their man was fairly in the field they forgot all their differences and rallied to his aid.

The following officers were then chosen:

President—E. C. Tufts of Madoc.

Secretary—W. N. Gilroy of Coe Hill.

Treasurer — John McKenzie of Madoc.

First Vice-President—Lorne Read of Bancroft.

Second Vice-President—John Marshall of Stirling.

Third Vice-President—Tom Laycock of Marmora.

The above officers were chosen from different sections of the riding so that every part is represented. They will constitute the executive and were given power to select a vice-president for every municipality in the riding.

No Candidate Nominated

When the question of nominating a candidate was taken up there was a wide difference of opinion manifested. John Marshall of Stirling, who is a brother of Hon. D. A. Marshall, the Liberal organizer for the Dominion, said that he believed it would be a mistake to put up a man at this time. It was not known whether the election would be held this year or next, and it was better not to have a candidate too long in the field before he knew anything about the policy of the Opposition.

Fraser Aylesworth of Madoc was in favor of a nomination. The next should be a straight party fight. There are Liberals who wil not vote a Progressive and Progressives who will not vote Liberal now, but there are Conservatives who will do so. Premier Ferguson is afraid to announce his policy on the important questions of the day, and Mr. Aylesworth believes that the Conservatives are ashamed of him, and ought to be.

Mr. Parliament's Advice .

Nelson Parliament advocated the nomination of a candidate at once. Two or three weeks is not long enough for a campaign. A nominee should be in the field for months and busy all the time. Mr. Parliament made it clear that it was useless to put up a man unless the organization got out and worked for him.

Secretary Gilray and B. O. Lott, the latter of Rawdon Township, were opposed to a nomination; their chief reason was that the meeting was not sufficiently large and representative. It had in the first place not been widely enough advertised and at such a busy season the farmers could not turn out.

President Tufts was in favor of putting up a candidate. The time is all too short and an election may be sprung on the people at any time, on a month's notice, even if it was not this year.

Put it to a Vote.

In order to get the question before the meeting Mr. Marshall moved, seconded by C. Bedel of Rawdon, that the nomination of a candidate be deferred until the call of a general convention by the president and secretary. This carried without dissent.

Mr. Parliament's Address

This concluded the business session and a mass meeting was then held with Mr. Parliament as the chief speaker. He started out by offering an explanation of the defeat of the party in this riding at the last election. The number of votes polled was 6120 and 4417 were unpolled. The majority of those who stayed at home were Liberals. Put in an organization that will get out all the votes and the Conservatives can be defeated. The Liberal party does not lack leaders or policies but what it does need is more work.

The Government at Toronto with 77 members is 2500 votes short of a majority. Three cornered fights weakened the forces of the Liberals in 1923 and now the Redistribution Bill has increased the urban and reduced the rural constituencies.

Premier Ferguson never makes a move until he assures himself how it will affect the vote of the Conservative party and this is one reason why he should be defeated.

Other Reasons

Other reasons why the present Provincial government should be opposed, as given by Mr. Parliament, was first of all their extravagance. The total expenditure for the Province in 1905 was $6,000,000 and last year it was $151,000,000. The timber limits were sold not by competition but by selection. The grants to New Ontario were not budgetted.

Too Many Jobs.

Mr. Parliament declared that Premier Ferguson holds too many jobs. The office of Prime Minister of Ontario should be enough for any one man, but Mr. Ferguson is Minister of Education and of late Minister of Forests and Mines as well. Neither of these departments can receive the proper attention under such an arrangement. The Educational system is not getting the thought and care it should and the shortening of the University course without consulting the leading educationists of the country was a mistake. Mr. Parliament blamed the voters for the misgovernment of the province, as he told them they did not take sufficient interest in politics. The only way in which it was possible to secure the best public service was by electing good men.

Mr. Parliament said that the Government was now trying to deceive the voters by telling them that a start was to be made in paying off the public debt. This was the Government that had in three years a total deficit of $128,000,000 and had in that time been more extravagant than the U.F.O. Administration had ever been. There are only two ways in which the debt can be paid off—by increasing the taxes or by reducing the expenditure. The taxes are now higher than they ever were and there is little hope of the Government ever growing economical.

Liberals Are Trustworthy.

Mr. Parliament believes that if the Liberals of Ontario are returned to power they can be trusted to reduce the expenditure, for they are the same as the Liberals at Ottawa who are giving the Dominion an economical and business-like administration. If the extravagance at Toronto does not stop taxes will rise still higher and unless the people rise in their might and call a halt things will go from bad to worse.

Mr. Parliament praised the Liberals as shown by thier record in England and in Canada. He agreed with what had been said by a former speaker, that the Conservatives were becoming less bitterly partisan, but this was true only of the rank and file. The leaders are more fanatic than ever. The Premier did not make an announcement at London last week because he was not sure how the people felt.

Mr. Parliament gave the people some practical advice on how to organize for a campaign and explained how, by the use of specially prepared blank books and forms, a close record is to be kept of the standing of every polling sub-division in Ontario so that when a candidate visits these he will know just what is required of him. He concluded with an eloquent tribute to Canada as a nation and urged his hearers to rouse themselves and by electing a Liberal government in Ontario do thier duty to their country, to their province, to their nation and to themselves.

West Durham Representative.

W. J. Bragg, M.L.A., West Durham, a position that he has held since 1919, also made a brief address, advising the Liberals of North Hastings to organize every corner of the riding.

Represented By Minister.

The present representative for North Hastings is Hon. J. R. Cooke, Minister without portfolio in the Ferguson cabinet, and member of the Hydro Commission. There was a rumor in circulation yesterday that Mr. Cooke, who has been in office for the past 13 years, will retire at the end of his present term on account of his private affairs.

In the Federal field, North Hastings finds itself a part of the Peterboro-Hastings riding now represented at Ottawa by Dr. Embury, of Bancroft.

PADLOCK THEATRES.

Neglected Collection of Amusement Tax.

OTTAWA, Ont., May 19.—(Canadian Press.)— Acting under orders from the provincial authorities in Toronto, Inspector Tom McLaughlin, head of the City Police Morality Department, yesterday revoked the license of the Capitol Theatre, Queen street, near Bank, and ordered the place closed.

At noon on Saturday the same action was taken by the inspector against the Francais Theatre. The action has grown out of the neglect of the theatre managements to properly collect amusement tax, the police state.

Provincial officers of the Cinematograph Department of Toronto, have been in Ottawa recently.

OBITUARY.

MRS. CHARLES MOSHER.

STIRLING, May 19.—The death of Mrs. Lena Mosher, widow of the late Charles Mosher, occurred on Sunday morning. The deceased suffered a stroke last Monday, and never regained consciousness after. Two daughters, Mrs. Ferguson of Oshawa and Mrs. Bird of Smithfield are left to mourn the loss of a devoted mother. There are also several brothers and sisters to mourn.

The funeral was held on Tuesday from her late residence, John street. The Rev. C. W. Barrett of St. Paul's United church assisted by Rev. R. Simpson of St. Andrew's Presbyterian church had charge.

LEVI PAYNE.

LAKEFIELD, May 19.— The death occurred suddenly yesterday afternoon of Levi Payne, second son of the late Mr. and Mrs. George Payne of Dummer, at the advanced age of 83 years. Mr. Payne was born in the township of Dummer where he resided until about 35 years ago, when he retired and built a home in Douro on the outskirts of the village. He was well known and highly respected throughout the entire community, being affectionately known as Uncle Levi to an immense circle of friends.

He was of a remarkably genial disposition and was an ardent and successful fisherman, being a familiar figure on Stoney Lake, where he was often seen in his canoe trolling for lunge, having a unique record for successful catches. Up to the end he scorned a skiff preferring to paddle his canoe. He was devoted to hunting also and until the past few years was an active and zealous curler, being one of the keenest members of the club. For the past three years he had been an honorary member only, but retained his interest to the last. He was the oldest member of the colts' rink which figured so prominently in the Peterborough bonspiel of 1922.

Mr. Payne was a charter member of the Lakefield Court of the Canadian Order of Foresters. He was a Bible Christian in his youth but entered the union with the Methodist church in 1884. He was a staunch Conservative in politics.

His wife, who was Mary Anne Bickell, predeceased him about four months ago. One daughter, Mrs. Arthur Jory of Ottawa, survives. His younger daughter, Mrs. John Batteril, passed away 16 months ago. He is also survived by three brothers, Joseph of Lakefield, Paul of Dummer and Nathan of Lakefield, and four sisters, Mrs. Charlotte Hamblin of Peterboro, Mrs. Sarah Hamblin of Dummer, Mrs. Mary Rowley of Paisley, and Mrs. Sam Spence of Lakefield. A brother George and a sister, Mrs. Caroline White predeceased him.

The Payne family holds a unique record for longevity and the five sons and five daughters of the late Mr. and Mrs. George Payne were all alive when the youngest member of the family, Mrs. Spence, was more than sixty years of age.

The funeral will be held at 2.00 o'clock on Thursday afternoon, leaving at 2.30 for Lakefield cemetery where interment will be made The Rev. S. A. Kemp will conduct the service.

RICH EFFECT.

For the most picturesque evening gowns the use of pearl or rhinestone embroidery is still the proper treatment.

BURNBRAE Y.P.S.

Members of Stirling Branch Guests at Society Meeting.

BURNBRAE, May 19.—On Friday evening of last week the Young Peoples' Society of the Presbyterian church, Stirling, visited the Y.P.S. of St. Andrew's church, Burnbrae. There was a large attendance of both societies, the basement being filled. M. Grant Thain, the president of Burnbrae Society, welcomed the visitors in short address.

Mr. William Anderson of Stirling presided. A splendid programme was given as follows:

Devotional exercises— Rev. R. Simpson.

Solo—Miss Ruth Gibson.

Musical reading — Miss Thelma Green.

Solo—Mr. Arthur Duncan.

Choruses—By a number of young men.

Topic—"The Value of the Christian Church", by Miss Frieda Matthews.

Piano duet—Miss Alice Hume and Miss Spencer.

Closing remarks by Mrs. Rollins.

Hymn and Mizpah Benediction.

Burnbrae Y.P.S. arranged for a contest after which refreshments were served and a pleasant social hour was spent.

NAME IS CHANGED.

Dominion Rubber Co., Ltd. New Name of Canadian Consolidated.

By Supplementay Letters Patent, issued by the Secretary of State for Canada, May 11, 1926, the name of the "Canadian Consolidated Rubber Company Limited,' 'Montreal, was changed to "Dominion Rubber Company Limited." This change of name does not change the personnel or policy of the Company but it brings the operations of the parent company and its General Purchasing, Manufacturing and Selling Departments under the common name, "Dominion Rubber Company Limited."

A coresponding change of name will be made in the Sales Divisions of the Company, the "Dominion Rubber System (Ontario) Limited" being changed to "Dominion Rubber Company (Ontario) Limited," thus linking the parent company more directly with the selling and distribution of the "Dominion" Rubber Products.

HIKE ON NEW DIET.

From Winnipeg to Vancouver on Foot.

WINNIPEG, Man., May 19 (Canadian Press). — The value of uncooked fruit and nuts as a human diet and the health-giving qualities of life in the open will be demonstrated by Frank R. Turnley of Winnipeg, who has started on a "hike" for Vancouver, B.C. On his tramp to the coast, Turnley proposes to sleep outdoors and eat nothing but fruits and nuts.

C.N.R. EARNINGS.

MONTREAL, Que., May 19.—(Canadian Press.)—The gross earnings of the Canadian National Railways for the week ended May 14. 1926 were $4,966,583 as compared with $4,133,287 for the same week of 1926, an increase of $833,296 or twenty per cent.

DOURO TRUCKER KEPT VERY BUSY

Prophecies of Failure in His Enterprise Are Not Borne Out.

ALWAYS WORKING.

DOURO, May 19.—When Bart Allen purchased a four-speed, 1½ ton truck in the spring of 1925 there were many who said he was making a mistake and that with trucks aplenty in Peterborough and two or three in Warsaw a local truck would get nothing to do. Such prophecies are always made of any one who sets out to blaze new trails. But the summer and autumn of 1925 proved that there is more than enough work to keep a truck busy. Although his charges are moderate Mr. Allen made a financial success and is seriously considering the purchase of a large truck later in the season.

Starting at 5.30 in the morning Mr. Allen draws two milk routes of twenty-three patrons to the Warsaw cheese factory, the last load unloaded and was starting on his second at 7 o'clock. In the evening he covers one route again, bringing whey to the patrons.

A day's work he mentions was drawing the two milk routes, then going to Campbellford for a load of furniture and taking it to Peterboro for a family moving there, then going to Norwood for a load of wood for the same family and winding up with hauling the load of whey.

On another day after finishing his two milk routes he took a load of hogs to the Peterborough packing plant, took three loads of wheat from a farmer's place eight or nine miles from Peterborough to Peterborough, then a load of peas from the same place to Indian River, then a load of grain from near Indian River to Warsaw to be ground into chop and finished off with delivering his whey and then he called it a day.

He hauled shingle bolts from Dummer to the Staples shingle mill, and hauled cement from Lakefield for the new dam at the mill.

On one occasion he took two loads of calves from Burleigh to Roseneath, a long trip with roads near Roseneath hard to travel on account of deep sand.

He took huckleberry pickers to Kosh Lake. Any one who has ever ventured a car over the ten or twelve miles from the main road towards the lake knows the trip it would be for a truck. Of this trip he says "never again!"

He has been four days and three nights without sleep and had to take an hour of sleep on the fourth night before he could continue to carry on. He has unloaded hogs at midnight at the packing plant in Peterborough.

He took loads of hunters to the point of Long Lake from whence they paddled to their hunting grounds.

In all his travellling last season Mr. Allen was fortunate in never having an accident.

This season Mr. Allen is again drawing his two routes to Warsaw factory and will no doubt be buster than ever. Much credit is due Mr. Allen for his enterprise.

On a great many occasions jolly loads of young people have been carried on the truck to ball games, dances, etc., so it furnishes a source of fun to the young people.

List among those wedding gifts you must buy, this lovely blue and gold Buffet Tray — 32 pieces of COMMUNITY PLATE, the ideal assortment for commencing housekeeping — but $43.45.

COMMUNITY PLATE WEEK

In Peterboro—Fourth Day

The Brides of long ago wept over their wedding gifts — and then put them in the attic. They were nice — and expensive — but so impractical. Today Brides are more fortunate. Silverware is the gift of gifts — exquisite COMMUNITY PLATE. And now, too, it is the sensible custom for the bride's friends to club together and buy her complete table equipment. The individual outlay is low — and "she" gets the silverware she really wants — famous Community Plate.

Grosvenor Tea Service to match COMMUNITY PLATE flat silver, Price $75.00

Thinking in half dozens; COMMUNITY PLATE Teaspoons cost but $4.25. The gorgeous De Luxe Stainless Knives are only $15.00. Correct Service Pieces $1.00 to $10.00. *Gifts that "she" will approve.*

TUDOR PLATE
Silverware by the Makers of COMMUNITY PLATE

Lower in price, surprisingly beautiful

CRESSMAN & CO., LTD.
C. S. McCLELLAND & SON
V. J. TULLY
THE HALL STORE
SCHNEIDER BROS.
E. V. WARNE
WARNE BROS.

The Evening Examiner

PHONES—Editorial 1661. Business Office, 1660. Private Branch Exchange to all Departments.

The Examiner is a member of the Audit Bureau of Circulation.

The Daily Examiner, published every lawful evening by The Peterborough Examiner, Limited. Office, 419 George street. $6.00 per year, delivered in city; out-of-town subscribers by mail, $4.50 a year.

The Weekly Examiner, published every Thursday. Subscription price $1.50 a year.

U. S. REPRESENTATIVES

Special U. S. Representatives—W. E. Stockwell, 623 People's Gas Building, Chicago Ill.

New York—Chas. F. Miller, 225 Fifth Avenue.

Advertising Rates on application.

R. M. GLOVER, Managing Director.

WEDNESDA, MAY 19, 1926.

THE DATE OF THE ELECTION.

It is argued by the St. Catharines Standard that the fact that Premier Ferguson did not announce during his London speech last week that by-elections are to be called in the seven constituencies now unrepresented is proof that there will be a general election in the autumn.

That does not necessarily follow.

The Government having deprived these ridings of a voice in the proceedings of the last session, may not hesitate to allow them to go through another session without representation.

The failure of Mr. Ferguson to even mention these constituencies indicates that he was well aware of the fact that any explanation he might make of the Government's failure to bring on the by-elections before the last session would necessarily be regarded by the electors of the Province generally as a decidedly lame one.

However, the opinion that the Government will go to the country in October continues to gain weight, and the political opponents of the administration, judging by the preparations they are making for a campaign, are not going to be caught napping should the official announcement be held back until late in the summer.

TONIGHT'S BROADCAST.

The fact that the concert to be given by the Peterboro Male Voice Choir tonight has been selected by the United Press as one of the five best offerings in the whole continental broadcast this evening, will give Peterboro even more publicity out of the broadcasting of the choir's programme than was hoped for when the matter was first broached.

The Male Voice Choir and those citizens who have subscribed to the fund for meeting the expenses involved in putting tonight's concert "on the air" deserve community thanks for their enterprise in seeking this modern method of publicity.

The broadcasting of this programme may give weight to a demand that has already been voiced by a number of citizens who believe that the time is ripe for the establishment in Peterboro of a broadcasting station that will put the city before the vast invisible audience that nightly "listens in."

Most Canadian cities now have such stations and are gaining thereby a splendid amount of advertising, and among a number of local radio enthusiasts there is a feeling that Peterboro should be represented among among the cities which "take the air" at regular intervals.

OPPORTUNITIES FOR OUTINGS.

Following up the Examiner's plea of yesterday for Peterboro people to take more advantage of the opportunities for delightful outings offered to them at their very doors, it may be said that a surprisingly large proportion of the city's population has seldom or never visited some of these nearby beauty spots.

There are many citizens who haven't visited Chemong Park or Stoney Lake in years; there may be not a few who have never seen either of these famous resorts to which visitors from distant points flock by the thousands each summer.

Both points are easily accessible; transportation facilities are excellent, and there is no reason why many more of the people of Peterboro should not get some benefit from the proximity of such splendid summer resorts.

In visiting Stoney Lake, for instance, a daily round trip by rail and steamer is possible throughout the summer months, giving visitors an unusual opportunity to see all parts of the lake and secure a close-up view of many of the summer homes, inasmuch as the steamer makes many calls during the day's run.

This is a trip Peterboro people should know more about, and there are many other chances of getting acquainted with the lake country in this district that should not be allowed to slip away this summer.

CANADIANS IN GRAND OPERA.

The recent participation in a recital in Montreal of five members of the Metropolitan Opera Company, all of them native Canadians, must attract attention to the ever-mounting list of singers, originally of this Dominion, who have made their marks in grand opera and upon the concert platform throughout the world, says the Brockville Recorder and Times.

It is not so very many years since little Emma Lajeunesse, the "Chambly Nightingale," became almost overnight Madame Albani, the favorite of the British and Continental opera houses and the protegee of at least one of the crowned heads of Europe. She it was who, by blazing a new trail for Canadian singers and by proving that this country can produce artists the equal of those contributed by older and more cultured lands, prepared the way for the young compatriots who have followed in her footsteps in such amazingly large numbers.

Until Albani's triumph Canada had not given to the world of music a single outstanding artist. Since then many of her sons and daughters have won deserved recognition in Europe, Great Britain and the United States and have brought added fame to their native land. Besides the names with which Canadians are more familiar in this connection, those of Edmund Burke, Edward Johnson, Jeanne Gordon and Florence Easton, all of them belonging to the Metropolitan Opera Company, there are many others, both upon this continent and abroad, who have risen to assume leading places in grand opera and still others who are rapidly forging ahead.

We are constantly hearing of further additions to the list. Canadian boys and girls go to Europe for study. Except by their immediate friends, they are soon forgotten. But after a few months have passed, the word comes from London or from Paris or from Barcelona that they have found small parts in a grand opera company and before many more months have elapsed they have risen to leading roles with established reputations as singers. The fact that grand opera is one of the most difficult of all professions in which to succeed, that the qualifications demanded of a singer are of the most exacting order, makes their success all the more meritorious and all the more gratifying to their fellow-countrymen.

A PATRIOTIC JOB FOR CANADIAN NEWSPAPERS.

If Canadian newspapers so willed it they could transfer the Florida boom to New Ontario.

How?

By printing the actual facts.

Here it would rest on something more stable than climate and bathing beaches—1,500 miles of mineral lands with many potential Hollingers, coal finds, apparently extensive oil finds, Kaolin mountains, unlimited quantities of potash in our pegmatites, iron ore ranges, iron ore sands, nearly all the world's nickel—not to speak of the expansion of the print paper industry made possible by unrivalled water powers and vast quantities of raw material—if the Government's figures are right.

In five years the world will assuredly talk of New Ontario's developed wealth. New Ontario "the Canadian barrier," will come into its own as the richest part of the Dominion.

The New York Times is to get its newsprint in 1928 from Smoky Falls—$25,000,000 is to be spent in development there and at Devil's Rapids. The picture of Smoky Falls used by Dr. Goodwin in his mining lectures was taken by a Port Arthur man last year—the place is so out of the way the Government didn't have a picture of its own.

The New Helen Mine at Michipicoten is the biggest deposit of iron in Canada. Its first tunnel is 900 feet long and the Sault Star is informed by the Algoma Steel Co. the ore in sight now amounts to 100,000,000 tons.

A mining man who has read the manuscript of the Government's geological report on the silver area north of the Soo, tells the Star it will prove a "big boost" for Algoma. It is now being printed. Our capable Minister of Mines writes the Star that he is sending out two geological parties to Algoma, and several others elsewhere. Also the Government will explore the Mattagami and Moose Rivers for coal.

An engineer for one of the most successful of the big companies tells the Star that "it is the feeling of mining engineers that north-western Ontario will see great mining activity inside of two years.' New Ontario is only listening now to trained men.

Of course, it sounds far fetched to say that $2,000,000 in options have been given in the Michipicoten-Goudreau area, an unknown new field, in less than a year;

Or to record that a Chicago syndicate is to spend $4,000,000 in developing power at Michipicoten Falls without having a contract to deliver a horse power. What do these astute Americans know that makes them so confident?

New Ontario, six times the size of Old Ontario, only needs to be known to get the money that will make it the rich uncle of the Dominion.

New Ontario prays that our own Canadian people will wake up to the opportunities now wide open for them in the North.—Sault Ste. Marie Star.

"KNOW UNTO GOD."

It is announced that a number of great blocks of Canadian granite are about to be shipped from Canada to France to take their place in the eight monuments that are to be erected on the French and Belgian battle fields to commemorate the work of the Canadian troops during the war. These monuments will be erected on sites in the localities where the Canadian forces did their most arduous fighting. The sites have already been carefully prepared, and are impressive even as they exist, without the monuments.

Nothing is more impressive now to the visitor to the French battle fields than the intelligence and liberality which are being shown on the British side, (by which term we include not only the Mother Country but all the overseas dominions) in the care of memorial places and cemeteries in France and Belgium. The number of the British cemeteries on the battle fields of Europe is almost incredible. In the Ypres sector alone, namely within twenty or thirty miles of that shell-shattered city, there are 245 British cemeteries, and some of them are extensive. The largest contains 12,000 British graves. One-quarter of a million British soldiers were killed in the fighting around Ypres. The British cemeteries there and throughout France are all laid out and maintained with the utmost care. The treatment is uniform. Each cemetery is surrounded by a handsome low wall or curb, is traversed by well-kept gravelled walks, and the spaces between the graves are well turfed. The head stones over the graves are uniform, and equally spaced apart. Each is a white stone about three feet in height, and a foot in width. No distinction is made between officer and private, identified soldier or unidentified body. Each body has its own head stone. Where the name of the officer or soldier was known, it is engraved on the head stone, together with the name of his regiment; and the regimental crest is also engraved on the stone. In the case of a Canadian, the Maple Leaf is engraved. Where the body of the fallen man was not identified, the head stone bears at the top the words: "A Soldier of the Great War." Beneath that a cross, and beneath the cross the three words, "Known Unto God."

It is a terribly pathetic thing that in many of the cemeteries in France a majority of the head stones rise over the bodies of those who are "Known Unto God" only.

But it is a very fine thing to note the reverence which has been shown throughout all France and Belgium by the representatives of the British people in taking up and burying reverently the bodies of all British soldiers, whether known or unidentified.

The stones which are now being shipped from Canada are being sent there to complete the fine work of paying tribute to the efforts which were made in France by the British peoples for the vindication of the freedom of civilization. They help to consummate the noble work which is being done in the cemeteries in memory of the men who fell.—Ottawa Journal.

EDITORIAL NOTES AND COMMENT.

To the grasswidow and the golf-widow may now be added the softball-widow.

Blessed are the peacemakers. Nobody erects hideous bronze statues of them.—Rochester Times-Union.

And among the overhead bills now coming in are those from the milliners.—St. Catharines Standard.

His father said he didn't want his son to work as hard as he had to do. The vote was unanimous.—Galt Reporter.

After recent experience surely we are entitled to some genuine spring weather.—Kingston Whig.

— RADIO — PROGRAMS

FOR WEDNESDAY, MAY 19.

All time in this program is eastern standard time.

6 p.m.

WRNY (256) New York—Sports: commerce: theater: musical.
WENR (266) Chicago—Concert.
WGN (302) Chicago—Markets: baseball; musical.
WGBS (316) New York—Crime series talk: orchestra.
WMCA (341) New York—Songs.
WLS (345) Chicago—Markets: organ: orchestra.
WWJ (353) Detroit—Concert.
WEBH (370) Chicago—Orchestra.
WJJD (370) Mooseheart, Ill.—Concert.
WTAM (389) Cleveland—Orchestra.
WMAQ (447) Chicago—Organ: orchestra.
WEAF (492) New York—Synagogue services: musical.
WCX (417) Detroit—Orchestra.
WHO (526) Des Moines—Orchestra.
KYW (536) Chicago—Concert.

7 p.m.

WMBB (256) Chicago—Musical.
WRNY (258) New York—Vocal and instrumental.
WCAU (278) Philadelphia—Musical varieties.
WREO (285) Lansing, Mich.—Concert.
WLIB (302) Chicago—Variety.
WAHG (316) Richmond Hill, N.Y.—Musical varieties.
WBZ (333) Springfield, Mass.— Play: nature league.
WMCA (341) New York—Variety.
WLS (345) Chicago—Musical varieties.
WEBH (370) Chicago—Orchestra.
WGY (379) Schenectady—Orchestra.
WLW (422) Cincinnati—Concert: talk.
WQJ (447) Chicago—Concert.
WJZ (455) New York—Musical.
WTIC (476) Hartford—Vocal and instrumental.
WEAF (492) New York—Merry-makers. To WCSH (256), WTAG (268), WJAR (306), WSAI (326), WWJ (353), WCCO (416), WCAE (461), WCAP (469), WOC (484), WOO (508), KSD (545), Saxophone Octette. To WTAG (268), WJAR (306), WGR (319), WSAI (326), WCAE (461), WCAP (469), WEEI (476), WOO (508).
WNYC (526) New York—Baseball: variety.

8 p.m.

WDBM (226) Chicago—Travel talk: musical.
KFNF (263) Shenandoah—Orchestra.
WENR (266) Chicago—Vocal.
WSWS (276) Chicago—Vocal and instrumental.
WCAU (278) Philadelphia—Musical.
WSM (282) Nashville—Orchestra: children's story.
KDKA (309) Pittsburgh—Farm program: concert.
WBZ (333) Springfield, Mass.—Industrial safely lecture.
WGY (379) Schepectady, N.Y.—Concert.
WLIT (395) Philadelphia—Studio.
WLW (422) Cincinnati—Program from Connersville, Ind.
WCAE (461) Pittsburgh—Orchestra.
WEAF (492) New York—Troubadours. To WGR (319), WWJ (353), WCCO (416), WCAP (469), WEEI (476), KSD (545).
KYW (536) Chicago—Classical.

9 p.m.

WMBB (256) Chicago—Orchestra: soloists.
WEBH (370) Chicago—Orchestra.
WCAU (278) Philadelphia—Variety.
WGN (302) Chicago—Musical.
WJAR (309) Providence, R.I.—Tabloid musicale.
WJAZ (320) Chicago—Orchestra.
WMCA (341) New York—Variety.
CFCA (356) Toronto—Trio.
WGY (379) Schenectady, N.Y.—Musical.
WLIT (395) Philadelphia—Orchestra.
WHAS (400) Louisville—Concert.
WLW (422) Cincinnati—Program from Eaton, O.
KGW (491) Portland—Concert.
WEAF (492) New York—Musical. To WCSH (256), WTAG (268), WJAR (306), WWJ (353), WDAF (366), WCAE (461), WCAP (469), WEEI (476).
WOO (508) Philadelphia—Orchestra.
WJR (517) Detroit—Orchestra.

10 p.m.

WCAU (278) Philadelphia—Musical.
KFKX (288) Hastings, Neb.—Musical.
KSL (300) Salt Lake City—Musical.
WGN (302) Chicago—Sam 'n Henry: musical.
KOA (322) Denver, Colo.—Musical varieties.
WJAZ (320) Chicago—Orchestra.
KFAB (341) Lincoln, Neb.—Musical.
WLS (345) Chicago—Popular musical.
WJJD (370) Mooseheart, Ill.—Concret.
KTHS (375) Hot Springs, Ark.—Baseball results: instrumental.
CNRW (384) Winnipeg, Man.—Orchestra.
WCCO (416) St. Paul-Minneapolis—Orchestra.
WLW (422) Cincinnati—Entertainers.
WOC (484) Davenport—Musical.
WEAF (492) New York—Orchestra.
WHO (526) Des Moines—Orchestra.

11 p.m.

WSM (282) Nashville —Musical.
KSL (300) Salt Lake City—Musical.
WMCA (341) New York—Entertainers.
CFCA (356) Toronto—Orchestra.
WEBH (370) Chicago—Orchestra.
KTHS (375) Hot Springs, Ark.—Vocal and instrumental.
CNRW (384) Winnipeg, Man.—Dance program.
WTAM (389) Cleveland—Orchestra.
WCCO (416) St. Paul-Minneapolis—Weather report: orchestra.
WLW (422) Cincinnati—Orchestra.
WJR (517) Detroit—Organ.
WHO (526) Des Moines—Musical.

12 p.m.

WBBM (226) Chicago—Nutty Club.
WRVA (256) Richmond, Va.—Variety.
WENR (266) Chicago—Orchestra.
WJR (517) Detroit—Jesters.

1 a.m.

WENR (266) Chicago—Frolic.
WDAF (366) Kansas City—Frolic.
WQJ (447) Chicago—Ginger Hour.

FIVE PEOPLE KILLED.

Fight Between Religious Factions at Town in Bengal.

CALCUTTA, India, May 18 (Canadian Press).—Five persons were killed and twenty-one seriously injured today in disturbances which broke out between religious factions in Kharagpur, Bengal.

Wishing of all employments, is the the worst.—Young.

VOICE OF THE PEOPLE.

LETTERS TO BE PUBLISHED UNDER THIS HEAD MUST BE RECEIVED AT THE EXAMINER OFFICE ON THE DAY BEFORE THEY ARE DESIRED PUBLISHED.

STATE-OWNERSHIP—A MENACE.

Sir: It is customary for people to suppose that there is something magical about a government's borrowing power and this anodyne is used to quiet the fears of those who do not know any better. Now the facts are these. A government borrows money, and invests it in state enterprises which may include, as in Ontario, what were formerly private enterprises. It pays the interest on the borrowed capital whether the undertaking is successful or not. There is no liquidation risk to the lenders to a government. If the undertaking is not a success, the taxpayers of the province have to go on paying interest and sinking fund on the borrowed capital all the same. There is no compromise with creditors. In private enterprises conducted by limited liability companies; if the undertaking does not pay it ends in a liquidation proceeding between the company and the creditors. The loss is nothing to the taxpayers of the province, to the consumers or to those who have no direct or indirect connection with the undertaking at all. The assumption, therefore, that a government's power to borrow removes all difficulties, liabilities and uncertainties, is just the reverse of the truth. It perpetuates them. And further—if for one unforeseen reason or another the contract made is not a fair or workable one, it is often possible in the case of a contract with a private company, to have that contract revised and made workable. But not with Hydro or with any other form of State-ownership.

Hydro has an all-powerful monopoly and you will pay what you are told to pay or go to the wall. This is, I think, the real reason why State-ownership, except for military or other special emergency reasons, has proven a harassing burden as in the case of the railways of Australia and, for that matter, of our own Canada, too. If the C.P.R. cannot pay its creditors that is its own look-out, but if our National railway system is millions and millions behind the people of Canada have got to pay it, and even every child in the Dominion has got to suffer as a consequence. And, when in the face of deficits the unfortunate public have to go on and build other railways, etc., they can only be likened to the ass that finally broke down under the last straw and not being able to liquidate its difficulties had to give up the ghost or, in the case of a nation, to go night on working and sweating, without hope of relief. And the little power which the people have in the face of these inescapable liabilities, as a sort of ironic recompense for their mistake, is seen in the case of Alberta coal transportation to Ontario.

I will not dilate upon the fact that a large and entirely innocent part of the hard-working public may be mulcted to pay for railways and extensions, for sections which suddenly develope great political power. For we all know that any government and any political party will sacrifice a people if it is necessary to do so in order to retain, or to obtain power. Unfortunately for the taxpayer, he finds that while he is expected to run his own business, state-ownership depends on him, and makes him pay taxes for general state-ownership purposes, which cripple him. It must appear strange, even to the least reflecting mind that with all the enthusiasm for collective or state-ownership and management, it is the individual and not the state—that has to pay for it all. A good scheme ought to be able to at least run itself and not to depend in the last analysis wholly, as in the case of state-ownership, upon everything but state-ownership.

—J. H. Burnham.

WISE AND OTHERWISE

Prof. Ofergosh Sakes has discovered what makes the giraffe's head so far away from its body. Its neck.

* * *

If it weren't for the upholstering there wouldn't be much difference between a caterpillar and an ordinary worm.

* * *

Some women dress fit ta kill" dad's bank roll.

* * *

Judge ruled a Chicagoan should pay his wife $25,000, at the rate of $1 for each kiss he'd failed to give her. Warning: Kiss your wife, 'cause the Mrs. kissed can't collect for kisses missed.

* * *

It's unfortunate, in the touring season, when everybody in the famil wa its to go—but the car doesn't.

* * *

TEACHER—Now, give me a sentence using the words wooden shoes.

PUPIL—Wooden shoes let me go home early today?

* * *

ABSENT MINDED—The fellow who couldn't find a certain corner 'cause he was standing on it.

* * *

A girl who is fired for kissing her employer can usually get another job if she tells why she was fired.

* * *

When you want a booze prescription filled, don't tie up to a dry doc.

* * *

His bat was in position and
He took a healthy swing.
He hit a foul that hit him back—
Oh, hear the birdies sing.

FABLES IN FACT.

ONCE THERE WAS A YOUNG MAN WHO THOUGHT HE WAS CUT OUT TO BE A WRITER PERIOD HE WROTE A STORY COMMA TOOK IT TO AN EDITOR AND SAID COMMA QUOTATION MARK YOU SEE COMMA SIR COMMA I FOLLOWED YOUR INSTRUCTIONS AND WROTE ON ONLY ONE SIDE OF THE PAPER PERIOD QUOTATION MARK THE EDITOR READ HE STORY PART WAY THROUGH AND REPLIED COMMA QUOTATION WELL COMMA YOUNG MAN COMMA YOU MADE JUST ONE MISTAKE DASH DASH YOU SHOULDN'T HAVE WRITTEN ON EITHER SIDE PERIOD QUOTATION MARK

(Copyright 1926, NEA Service, Inc.)

Pork is the chief meat eaten by the Chinese.

SANTAL MIDY

CATARRH of BLADDER

Pain Easily Relieved by Santal Midy

Refuse any Imitation Look for the word "MIDY" Sold by All Druggists

CATTLE, GRAIN AND PRODUCE

Peterboro—Toronto—Montreal
Winnipeg

TORONTO LIVESTOCK.

TORONTO, May 18.—The usual slowing down a little in Tuesday's market, but prices steady. Export buyers filled all orders for this week's shipment from yesterday's market, shipping 1,100 cattle for Liverpool, and 200 for Manchester. About the same number will be required for next week.

Domestic butcher demand was a little slower, following yesterday's heavy run, but a good clean-up is in sight for the week-end markets.

Calves firm with this week's lighter run.

Sheep and lambs steady to firm.

Hogs firm, but prices unsettled up to noon, sellers asking 25c higher.

Heavy steers from $7.50 to $8.25. Export cows and bulls from $5.50 to $6.

Choice handy weight butcher steers and heifers, from $7.25 to $7.60. Medium heavy steers, 1,100 to 1,200 lbs., extra choice dressed beef quality, from $8.25 to $8.40. Choice baby beef, $8.50 to $9.

Butcher cows, choice, sold firm at $5.50 to $6.25, with an odd extra choice cow at $6.50.

Choice butcher bulls, $5 to $5.75.

Receipts.

Union Stock Yards—Receipts 1,450 cattle, 542 calves, 1,434 hogs, 118 sheep and lambs.

Export steers, choice	$7.50	$8.25
Do., heifers	6.50	7.25
Do., bulls	4.50	5.50
Choice store, dehorned	6.50	7.25
Butchers, choice	7.25	7.50
Do., heifers	6.50	7.25
Do., medium	5.00	5.75
Do., common	4.50	5.00
Baby beeves	8.00	9.50
Cows, fat, choice	5.50	6.50
Do., medium	4.00	4.50
Do., canners and cutters	2.50	3.00
Bulls, butchers, choice	5.00	5.75
Do., medium	3.00	4.00
Feeding steers, choice	6.00	7.00
Stockers, good	5.50	6.00
Calves, choice	11.00	12.00
Springers, choice	80.00	100.00
Milkers, choice	75.00	90.00
Spring lambs	13.00	14.00
Wool lambs	14.00	15.00
Do., heavy	11.00	12.00
Buck lambs	10.00	11.00
Sheep, light	8.00	9.00
Do., heavy	4.50	5.00
Sheep, yearlings	10.00	11.00
Hogs, f.o.b.	13.25	...
Do. off cars	14.25	...

Select bacon, off cars, $2.71 premium per head

CHICAGO GRAIN.

CHICAGO, May 18 (Canadian Press).—Wheat prices made a quick rally to-day on account of news of widespread unfavorable European crop conditions. Previously the wheat market here was showing a decided downward trend.

Closing quotations on wheat were unsettled, at the same as yesterday's finish, to 3-8c higher, with corn ¼c to 5-8c up; oats at ¼c decline to ¼c gain, and provisions showing five to 15 cents advance.

Word of disastrous floods in the agricultural regions of France and Italy received particular attention here on the part of wheat traders and did much to reverse an early decline in quotations. General deterioration of European crops was also indicated owing to long continued abnormal weather. Enlargement of export demand for North American wheat accompanied the advices of the unfavorable crop outlook abroad, purchases for trans-Atlantic shipment to-day being estimated at 500,000 bushels.

WINNIPEG GRAIN.

WINNIPEG, May 18 (Canadian Press).—Wheat prices reached new low levels during the early trading to-day, when the May future touched $1.50 and the July $1.47, but part of the loss was made up before the close, which ranged from unchanged to 7-8c lower. May, showing the heaviest decline, closed at $1.51 1-8; July at $1.48 5-8, and October at $1.30 3-4.

WINNIPEG LIVESTOCK.

WINNIPEG, May 18 (Canadian Press).—Arrivals, 760 sale cattle and calves and 665 hogs. Six cars of stock are due to arrive to-day.

Trading was fairly active and prices steady. Desirable yearling steers and heifers sold around $8. Stockers and feeders were scarce and prices were firm.

Hogs continued on an upward trend. Thick smooths sold at $14. There were no receipts of sheep and lambs.

EGG PRICES.

OTTAWA, May 18 (Canadian Press). — There is no change in Canadian egg markets to-day.

Toronto dealers paying country shippers, extras 31, firsts 29, seconds 24. Prices to retailers, extras 34, firsts 32, seconds 29. Retail, extras 38, firsts 35, seconds 33.

Montreal local receipts increasing. Dealers paying delivered, extras 31 to 32, firsts 28 to 29, seconds 23 to 25; prices to retailers, extras 36 to 37, firsts 33 to 34, seconds 30 to 32; retail, extras 40 to 45, firsts 37 to 38, seconds 32 to 36.

Winnipeg dealers paying country shippers, extras 28, firsts 26, seconds 22. Prices to retailers, extras 33, firsts 30 to 31, seconds 26. Retail, extras 37, firsts 33, seconds 30.

CURB CHEESE PRICES.

MONTREAL, May 18 (Canadian Press).—On the local curb market to-day there were 1,000 packages of creamery butter and 700 boxes cheese offered. All the No. 1 pasteurized creamery butter sold at 32½c per lb.; No. 2 at 31½c per lb., and No. 3at 30½c, while the cheese brought 17½c per lb., delivered here.

STERLING RATES

MONTREAL, May 18 (Canadian Press). — Sterling exchange rates were quoted here to-day as follows:

Sterling demand, $4.85 7-8.
Sterling cables, $4.86 3-8.

MONTREAL GRAIN AND PRODUCE.

MONTREAL, May 18 (Canadian Press). — The foreign demand for all lines of grain on the Montreal market to-day was of a very limited character. There was an improvement in the demand for Manitoba spring wheat and sales of 80,000 bushels of No. 1 Northern were made at 14c per bushel over the Winnipeg May option, and several loads of No. 3 Northern at 5¼c over, c.i.f. Montreal. Sales of 25,000 bushels of No. 2 Canadian Western oats were made at 10c per bushel over the Winnipeg May option. Prices for undergrade Canadian Western oats were reduced ½ cent per bushel.

The butter market was without any new feature to note, business being quiet and prices unchanged. The receipts were 1,277 packages.

The export trade in cheese continued slow, but prices were fully maintained. Receipts were 6,422 boxes.

BUFFALO LIVESTOCK

BUFFALO, May 18.—Cattle, receipts, 184; active and steady.

Calves, receipts, 400; active and unchanged.

Hogs, receipts, 800; active; 25c to 50c higher; medium, $14.75 to $15; heavy, $13.50 to $14.50; mixed, $15 to $15.50; yorkers, light yorkers, and pigs, $15.50; roughs, $12; stags, $7.50 to $9.

Sheep and lambs, receipts, 250; active and unchanged.

MARMORA NEWS.

MARMORA, May 19.—The Whitsun services of the Anglican parish of Marmora will be Holy Communion at 8 a.m. and evensong at 7.30 p.m. at St. Paul's church and Holy Cummnion at 11 a.m. at Holy Trinity, North Marmora.

With the warm weather prevailing on Sunday many of the townsfolk betook themselves to the shores of Crowe Lake.

Mr. Wilson Grant arrived home from Detroit on Friday for a week's holiday.

Mr. John Cooper of Madoc spent Saturday in the village.

Mrs. R. Julian returned home on Saturday from an extended visit to Toronto.

Mrs. Ben Demarse is lying critically ill in the hospital at Peterboro.

Mrs. H. L. Lander of Camborne is visiting at the parsonage for a few days.

Mr. and Mrs. Albert Jones and young son of Havelock renewed acquaintances in town on Sunday.

HARE IN PIPELINE.

FT. COLLINS, Col., May 19—A lone cottontail rabbit caused a crew of workmen an extra afternoon of labor here when they were laying a new pipeline to the oil fields. The frightened rabbit jumped into the pipeline and it was not until the oil failed to flow that the workers discovered the smothered rabbit.

BLOOD WILL TELL

In your grandfather's time a man lived a vigorous, out-door life. The red blood of courage was in every line of face and showed in every muscle of his body.

Strength of body and strength of purpose mean success.

Get DR. PIERCE'S Golden Medical DISCOVERY

That Reliable Herbal Tonic, from your nearest druggist, in either fluid or tablets.

It will aid digestion; make your blood redder and you will be ready for any task that may confront you.

HALLER LEADER IN RIVAL GOVERNMENT

Negotiations Between Pilsudski and His Opponents Fail.

BERLIN, May 19.— (Canadian Press.)—Berlin newspapers report that negotiations between the recently established Polish government and the opposition group at Posen have failed. It is added that a rival government has been set up in Posen under the leadership of General Haller.

A THOUGHT FOR TODAY

BABSON'S ADVICE

(From a letter "to the sons and daughters of my clients," by Roger W. Babson.)

"The fun of life is in growing rather than in possessing. Every successful man will tell you this. We really enjoy only the things which we ourselves make or earn.

When you get married be content to start in a humble way, as your parents did. Don't try to start where your parents now are.

Honesty is not only the best policy, but it is the foundation of civilization.

The time to save money is when you are making it.

Keep out of debt. Be generous in giving; but avoid accommodation loans, and never endorse.

Boost the other fellow and he will boost you, as we are usually repaid with our own coin—and judge not.

Don't try to buck either the Ten Commandments or the Multiplication Table."

It pays to use Dominion Royal Cords

Dominion Royal Cord Tires are the only cord tires made by the Latex-treated Web Cord process.

Latex-treated Web Cords are held together with a web of pure rubber without cross threads. The cords lie flat and even. There is no friction or unequal strains. There is no internal heat caused by friction of cords. That is why Dominion Royal Cords wear so long, why they give such great mileage. They are the best tires for the money that you can buy.

DOMINION RUBBER SYSTEM

26-21

Dominion Royal Cord Tires

Dominion Tires are GOOD Tires

The GILLESPIE GARAGE 378 AYLMER ST.

Authorized Dealers in Dominion Tires

NORGE SEVERELY DAMAGED WHILE SETTLING ON ICE

Almost Wrecked According To Reports of Some of Her Crew.

HAD LOST HER WAY.

Blimp Was Coated With Ton of Ice—Radio Muffled.

NOME, Alaska, May 19 (Canadian Press).—While word came from Seattle Tuesday that the first steamship of the season to navigate Bering Sea will come north a week earlier than usual, dismantling of the dirigible Norge was reported proceeding apace at Teller, 75 miles from this city.

The Norge, persons visiting Teller said, was so badly damaged in landing there after she arrived Thursday from a trip over the North Pole, that some of her crew declared she had been wrecked.

Crew Slid Down Ropes.

The dirigible, these informants declared, had lost her way when she sighted Port Clarence, on which Teller is situated. A wind, called a funnel formation, caught her and she was carried toward the mountains. Some gas was released, and as the dirigible settled, some of the crew slid down ropes to the ice of Grantley harbor, an arm on Point Clarence, and held her.

Most of the damage done, it was stated, was caused by a gust that caught her just as she was beginning to rest upon the ice.

The radio, which the airship carried, was coated with ice and did not work for some time after the Norge was brought down.

Carried Ton of Ice.

The Norge carried about a ton of ice when she reached Teller, more than a hundred pounds of this weight, caught from the Arctic atmosphere, clinging to the antennae of her wireless.

The ice of Port Clarence, just beginning to let go for the summer, was rugged, but soft. Over this surface the Norge was pushed and bumped by the wind for 350 feet, it was said. This occurred after deflation was well advanced and while the men were hanging as heavily as they could to the ropes.

The snow on the beach hard by was eight feet deep.

Predictions that the Norge would be shipped to the States within a fortnight were heard yesterday.

Rushing Films.

FAIRBANKS, Alaska, May 19 (Canadian Press). — The airship Norge, A. A. Bennett and A. J. Hufford, aviators, declared here yesterday, was badly damaged when brought to anchor at Teller, Alaska, Thursday night.

Bennett and Hufford, in two planes, each with a picture party, arrived here Monday with Norge films that are being rushed to the States.

Bought Accident Policy After Dream Of Accident

LINDSAY, May 19—The condition of Roy Sandercock, the C. N.R. brakeman, who lost his left foot in a railway accident on Saturday, remains about the same. He is at present in the Ross Hospital, but is too weak at present to enable an X-ray to be taken in order to ascertain the exact nature of the injuries in the right leg. It is understood that he sustained a compound fracture of the limb, and the heel is crushed.

Some time ago the injured man had a dream that he was in an accident and suffered the loss of both feet. He worried considerably over the dream, and finally decided to take out an accident policy for $5,000.

FIVE YEARS FOR THEFT.

MONTREAL, May 19 (Canadian Press). — Mike Miller, alias Elcovitch, who was arrested in Edmonton, Alta., on a warrant issued in Montreal, charging him with the theft of $4,600 from Stephen Lecovitch, was sentenced to five years' imprisonment by Judge Cusson here Tuesday.

WIFE MAY QUIT HOME ANY TIME

Court Says Husband Always Obliged To Take Her Back.

COURT DIVIDED.

TORONTO, May 19—It was a divided court that gave decision yesterday when the first divisional court dismissed with costs the appeal of Roy Fizzell from an order of Mr. Justice Rose under which he must pay $40 a month toward the support of his two children, Lucile and Wanda ,aged three-and-a-half and two-and-a-half years.

Mr. Justice Ferguson declared: "I would not affirm the order as I hold that a man has first and prima facie right to the custody of his children unless he has done something to forfeit that right."

In the argument of the appeal a great deal of the history of the case was reviewed. Mrs. Meryl Fizzell was alleged to have left her husband's home, which was also that of his mother, taking her children with her. She later offered to return, but the husband definitely refused to have her.

Sir William Mulock pointed out: "One court has decided that she is not compelled to go back and live with her mother-in-law. The court has said that she has a right to live apart from her husband and we cannot change that."

It was argued that Mrs. Fizzell was quite able to support the children without aid from her husband and that her father and brother had in previous actions in the matter made affidavits that they would see that she was provided with a proper home for herself and the children.

Sir William: "Oh, the best you can make out of that is that her ability in this regard is a qualified one, at any rate."

Mr. Justice Hodgins held that the existing order was no bar to an application for change of custody.

Mr. Justice Smith: "Are you now willing to take back the wife and children?" "No," replied counsel for Mr. Fizzell, "we are not making that offer as far as the wife is concerned."

Mr. Justice Smith: "As long as you refuse to give this wife a home you must abide by the effect of the law. You are not entitled to take such a stand unless you can show reason why she should not be taken back, and that is not the case, I understand."

Counsel argued that Fizzell had offered on two ocassions to take her back, but not strictly in compliance with the court order to provide a home separate from that of his mother.

"Can a wife desert her husband at any time, and is he compelled to stand ready to take her back?" asked counsel.

The court was of the opinion that he was.

"If a wife has a right to desert her husband as often as she likes and he must always receive her back uncomplainingly, I think that is putting an awful onus on husbands in general," declared the lawyer.

Sir William Mulock: "Oh, I don't know! He is relieved of certain duties as long as she stays away."

Mr. Justice Smith held that the double refusal of the husband to provide a separate home for his wife and to take her back even when she had offered some degree of compromise altered the situation in the case very materially, and that the husband was only within his duty in contributing to the support of the children.

With Mr. Justice Ferguson dissenting Sir William declared the appeal dismissed with costs. "It is not necessary to me to add anything to what has been said or to make any further comment," he concluded.

Truck Hits Street Car Both Drivers Injured

OTTAWA, May 19 (Canadian Press).—F. Going, driver of a four-ton truck loaded with gravel, and C. A. Miller, motorman on a city street car, were injured here Tuesday when the two vehicles collided. Neither, however, were seriously hurt, although the impact was so great as to demolish the vestibule of the street car, hurling the motorman several feet, and the truck was also badly smashed up.

FLOODS ABATE IN NORTH ITALY

Inhabitants of Inundated District Living in Improvised Camps.

THREE DAYS' RAIN.

ROME, May 19 (Canadian Press) —The rivers and streams in Northern Italy, which were transformed into raging torrents by the heavy rains, lasting in some places for seventy-two consecutive hours, are beginning to fall. This is indicated in reports from Turin, Piacenza and other sections of the northwest.

Flood conditions in the northeast, however, have not abated, while hundreds of square miles from Piedmont to Istria are still under water, with the inhabitants living in improvised camps. The River Po was dropping slowly yesterday afternoon.

While the general situation is still grave, even worst than in the floods of 1907 and 1917, public services are being resumed. Most of the railway lines are able to operate on what are known as "bad storm" schedules and in some places by re-routings.

Thousands of soldiers and Red Cross workers are engaged in relief, food and clothing being supplied to the sufferers from various relief stations which have been established.

MILK MEN PROTEST PURE MILK BY-LAW

Montreal Delegation Against Tuberculin Test.

MONTREAL, Que., May 19 (Canadian Press) — A delegation of fifty milk dealers, accompanied by several members of the provincial legislature petitioned Premier Taschereau here Tuesday for the cancellation or postponement of Montreal's new pure milk by-law. The delegation said the law bade fair to ruin them through the slaughter of cattle which reacted to the tuberculin test imposed under the new act.

The Premier said that while he felt the dairymen had a serious problem to face and merited every consideration when it came to sacrifice of their stock, Montreal had some rights as to seeing that the children of the city got pure milk to drink, and the municipality, in his opinion, was fuly entitled to enact such local legislation as would ensure this.

EAST EMILY PERSONALS

EAST EMILY, May 18. — Mr. and Mrs. Milton Clark and two children spent a few days last week at the home of the latter's parents, Mr. and Mrs. Klink, of Stouffville.

Mrs. Langton Wilson has returned home from Toronto on Saturday, where she spent the past three weeks with her daughter, Mrs. T. Carbert. She was also accompanied by her granddaughter, Miss Vivian.

Mr. Albert Tinney of Cavanville, made a business trip through this district on Wednesday.

Mr. and Mrs. Arnot Boate were business visitors to Peterboro on Saturday.

Mr. and Mrs. Lorne Wilson and children, of Peterboro, spent Sunday visiting the latter's parents, Mr. and Mrs. Tom McQuade.

Mr. Harold Nurse, of Windsor, spent a few days last week visiting his father, Mr. Richard Nurse.

Mrs. Howard Lusk, of Wainwright, Alberta, arrived on Saturday to spend the summer months with her mother, Mrs. Langton Wilson.

Mrs. Lou Moncrief spent a few days last week visiting at the home of her brother, Mr. Tom Ingram, of Millbrook.

Mr. Frank Hickey, of Peterboro, was a business visitor in this district on Tuesday.

Mrs. Ben McCarrell and daughter, Mrs. Roy Cullis, spent a couple of days last week with the former's sister, Mrs. Stroud, of Lindsay.

Mrs. George Matchett has returned home to Cavanville after spending the past month with her niece, Mrs. Vincent Fee.

Miss Ida Switzer was a visitor to Lindsay last week.

Mr. and Mrs. Wilbert Clark and son Alton, spent Sunday visiting the latter's parents, Mr. and Mrs. T. Webster, of Otonabee.

Mr. Vincent Fee was a business visitor to Peterboro last week.

Mr. Cleve Bailey was a business visitor to Peterboro on Wednesday.

Mr. Milton Clark has purchased a new Ford sedan.

Miss Helen Storey, of Peterboro, spent the week end with her parents, Mr. and Mrs. Evans Storey.

Mr. Clifford Jackson, of Peterboro, spent the week end with his parents, Mr. and Mrs. Herb Jackson.

Mr. Tom Franks, of Peterborough, was a visitor at the home of his brother, Mr. Vincent Franks on Sunday.

Mr. Wm. Franks, of Peterboro, was a visitor at the home of Mr. Geo. Franks on Sunday.

Mr. Alvin Franks spent Sunday evening with friends in Lakefield.

Mr. Downey, school inspector, visited the schools in the district during this week.

Mrs. Penny McConnell, was a visitor to Peterboro on Saturday.

Rev. Mr. Weir has started a Confirmation class both at St. James' and St. John's Anglican churches in East Emily, preparing for Confirmation some time in June.

VENUE CHANGED IN LIBEL SUIT TRIAL

From Nanaimo To Avoid Injustice Judge Decides.

VANCOUVER, B.C., May 19. — (Canadian Press). — Because he found that there would be serious injury and injustice to General A. D. McRae if the $50,000 libel suit brought against him by Hon. Wm. Sloan, Minister of Mines in the Provincial Government, were tried by a jury composed of the latter's fellow townsmen of Nanaimo, Mr. Justice W. A. Macdonald Tuesday considered a change of venue from there to either Victoria or New Westminster.

The action arose following publication in an organ of the Provincial party, of which General McRae was leader, of an allegedly libellous article dealing with the activities of Mr. Sloan.

CHILD KILLED BY TRUCK.

OTTAWA, May 19 (Canadian Press).—Claire Toutloff, aged 2, was killed at Gatineau Point, Que., near here, Tuesday, when she was struck by a heavy truck while crossing the street.

Walter Sharp, club boy of Knox County, Tennessee, cleared $300 on 700 White Leghorn hens in the 28 days of last February.

Glacier National Park covers an area of over 1,500 square miles.

MUSSOLINI LAUDS POLE CONQUERORS

Says Only Superior Men Could Have Accomplished It.

ROME, May 19. — (Canadian Press.)—The Amundsen-Ellsworth-Nobile aerial navigation across the North Pole came in for much praise from Premier Mussolini and Tomaso Tittoni, president of the Senate, when they addressed the Senate Tuesday.

"Only superior men could accomplish the conquest of the North Pole by airship," declared the Fascist Premier, "and to them goes out my fervent salute."

He then told of the misgivings and skepticism in certain quarters about the feasibility of the venture, and added: "The excellent quality of the Italian airship and the experience of her crew proved that these misgivings were not justified."

Signor Tittoni characterized the feat as a great moral victory for Italy, the United States and Norway. He congratulated Premier Mussolini on his miraculous escape from death when he was shot and wounded early in March. Mussolini thanked him and added the matter had long been forgotten.

NEWS FROM OMEMEE.

Mr. Charles Kemp of Toronto spent the week end in Omemee.

Mrs. R. Irvine of Saskatoon, who with her husband has spent the winter in California, is paying a visit to her mother, Mrs. Robert McConnell.

Mrs. L. Windrim visited her daughter, Mrs. L. McGauhey in Lindsay last week.

Friends of Mr. Jack Smith of Toronto, formerly of Omemee, will learn with regret of a stroke of paralysis which befell him leaving him stone blind for two weeks. Mr. Smith has regained his sight and is slowly improving.

Chief of Police W. G. Umphrey of Lindsay was in Omemee on business last week.

Miss Ruth Corneil of Lindsay pent the week end with her parents, Mr. and Mrs Hiram Corneil.

A number of soccer fans motored to Peterboro on Saturday to witness a game there.

Miss Florence Rutherford of Peterboro visited her parents, Mr. and Mrs. Charles Rurtherford, over Sunday.

Misses Emily Mitchell and Mary Faulkner spent Saturday in Peterborough.

GILLEX

for all
Cleaning
Dish-washing
Laundering
At All Good Grocers
E. W. GILLETT CO. LTD
TORONTO, CANADA

BYNG GREETS VETS.

VANCOUVER, B.C., May 19. — (Canadian Press.)— Every one of the 180 patients in Shaughnessy Military Hospital here enjoyed a personal conversation with the Governor-General of Canada, when their Excellencies, Lord and Lady Byng paid a visit of inspection to the institution Tuesday.

Who needs Virol?

Are you nervous? Are you tired? Are you run-down? Do you find it hard to sleep? You need Virol because—it is a scientifically compounded food that will repair your weak spots.

Doctors prescribe Virol in over 3,000 hospitals and institutions.

VIROL

Quality Has No Substitute

DEPENDABILITY and long life are essential elements of motor car satisfaction.

Whatever other characteristics a car may have, whatever refinements may be added, all must have their foundation upon these basic qualities.

The basic quality of the Ford has been demonstrated in the hands of over twelve million owners in all parts of the world. These owners have chosen Ford products because they know that there is no substitute for what Ford offers.

This policy of uncompromising quality has made the Ford the ideal form of practical transportation.

Ford

CARS · TRUCKS · TRACTORS

PRODUCTS OF TRADITIONAL QUALITY

COATS

TWEEDS, VELOURS AND REPPS IN THE SMARTEST STYLES

These are Coats that cost little and look well. They are smart, tailored and dressy garments. Some made of light spring tweeds in pretty grey and fawn mixtures, smartly tailored finish and lined with good wearing silkette. Others are of fine spring weight velours, repps, etc. Styles are varied—several are straight-line models, others in slightly flared styles. The colour range includes green, russet, rosewood, beige, grey, and many other fashionable shades.

Some have narrow velvet collars, others are trimmed with bands of cloth in bright contrasting shades, or with narrow fancy braiding.

Coats that will give you all kinds of service. Sizes 16, 18 and 20. They have sold at a higher price, but are specially priced at .....

$17.50

Pretty Summer Hats

The Summer Hats are even brighter than the spring showing. Here in fancy straws, all ribbon, etc. Every Hat is a distinctive style, attractively trimmed to suit shape with pretty ribbon, flowers, etc., in bright harmonizing shades.

Some wide drooping brims, others small trim shapes with or without brim. Hats for dress or business wear. All styles and all colours. Priced from .....

$2.69 to $5.00

Fancy Silk Gloves

Fine quality, closely woven Silk Gloves in attractive styles. Some have neat pleated frills, others plain cuff style with points and cuffs in harmonizing shades. Colours are sand, almond, Long Beach, mode, etc. Sizes are 6 to 7½. Price, per pair..... **$1.75**

Thread Silk Hose

A good quality Pure Thread Silk Hose which costs you only $1.50. These are closely woven, good fitting, good looking, as well as good wearing. Here in black, nude, grey, sombrero, peach and all the most wanted brighter tints, and in all sizes. Price, per pair..... **$1.50**

THE HALL STORE

"THESE WOMEN"

By MALCOLM DUART

COPYRIGHT 1926

The Characters and Situations in this Story are entirely fictional.

BEGIN HERE TODAY

Harry Morton, attractive to women, middle-aged, wealthy, unmarried, maintains a home in Peterborough and an apartment in Toronto. His adopted daughter, Audrey, loves him. So does Nona, a Toronto stage girl.

To learn how stage girls manage to attract Morton, Audrey hires a male dancing partner, who tries to extort $1,000 from her. Morton confronts the man, who is called "Joe" and drives him away. Nona accepts Morton's proposal that she leave the show for which she is rehearsing and be Audrey's dancing partner. With Morton and John Parrish, Morton's secretary (who is in love with Audrey) they go to a Russian tea room. Nona calls attention to the people at another table.

NOW GO ON WITH THE STORY

When the party was reassembled, there developed a short argument as to where they should eat. Audrey cast the deciding vote.

"Let's go to some queer place," she said. "I like to look at funny people—people who act outlandishly. Let's not go to one of the big places where you're bored!"

Morton gave brief directions to the chauffeur, and ten minutes later they arrived at a basement establishment, its doorway illumined by a lamp in a huge blue shade.

"This is a Russian tea room," Morton said, helping the girls to alight.

The four of them descended the stair, and were greeted by a youth in a yellow smock. His cheek-bones were high, and his blond hair was erect in a stiff pompadour. They handed him their wraps, and followed him through a noisy throng to a table, at the far end of the room.

Another man in a smock brought tea, and placed it before them.

Nona, while Morton ordered food, idly looked over the diners. Their party had attracted attention. They were the only guests in evening clothes, and Audrey dropped her eyes as she saw the stares directed her way.

Nona reached across the table and tapped her on the hand.

"Don't look now," she said, quietly, "but in a moment, turn and see who is there at the second table. I'll tell you when!"

CHAPTER XXX

A moment or two later, Nona said: "Look now! Quick!"

Audrey looked, in the direction that Nona indicated. She saw a fat, heavy-faced man, sitting with a thin girl, who was lighting a cigaret.

"Who are they?" Audrey said, turning back to Nona. "I never saw them before."

"Why," Nona said, "I thought you met that girl! Anyhow, she's the girl from whom Joe gets his money. Joe's the fellow who tried to hold you up for a thousand dollars."

With a sharp exclamation, Audrey turned and looked again. This time, the other girl's eyes were fixed on her, and there was a glint in them that was not to be mistaken. Audrey shivered.

"I believe that girl would stab me!" she gasped. "But how does she know who I am?"

Morton had been watching the little drama. "Not so hard to guess," he said. "You are with me, and with Nona. She knows us, and she has found out from Joe that I am your guardian. It's like adding two and two."

Nona was arising. "Wait here a minute," she said.

She walked to where the girl and fat man were sitting, and in a moment was leaning over their table. The girl looked up at her, in cold hostility Nona began a rapid speech, motioning towards Morton's table. The girl shook her head. Nona stooped down, and whispered to her. The fat man, after a moment's attempt to listen, philosophically poured himself a glass of liquor, and gulped it, with an emphatic smack of his lips.

Evidently Nona gained her point. With a few words of excuse to the portly man, the girl arose and followed Nona to Morton's table. Parrish arose, and offered his chair. The girl refused it.

"Nona says you've got some explanations to make, and I want them!" the girl said. "I'm willing listen to what you have to say."

"She's coo-coo," Nona confided to her companions, "but I brought her over anyway. Sit down!"

She pushed the girl into the chair, and herself sat down alongside. "She has the idea that Audrey is trying to take her Joe away from her!" she explained.

Parrish, who had brought another chair for himself, let out a quick exclamation. "That is an absolute outrage," he said.

"Keep quiet, Parrish," Morton ordered. Turning to the girl, he went on: Did this young man of yours tell you that he had tried to extort a thousand dollars from Miss Morton?"

"It's a lie!" the girl cried. "She just tried to frame him! He wouldn't fall for her, and she was trying to get even!"

Audrey was crushed. She buried her face in her open hands, and moaned: "This is terrible! It's awful!"

Morton touched her on the arm and again addressed the girl.

"I see your point of view better than Miss Morton does, or Parrish here. No doubt Nona understands, though. You are very fond of this man, and believe that other women want him. You let him have your money, because you are attached to him, and want to believe what he says. Anybody that does anything against him, is your enemy, too. Is that right?"

"You said something!" the girl returned. Her hostile eyes still were inspecting Audrey.

"I think you will agree," Morton continued, "that I have been pretty good to you, in a way."

"Good!" There was a bitter sneer on the girl's lips. "You prenteded to be getting me a good job, in the show, because you were sorry for me! But I know! You were trying to get square with me for what happened in Nona's apartment, that time. You wanted to separate me from Joe, so this girl here could have him!" She pointed at Audrey.

Morton sighed, and shook his head. "It's hopeless, I suppose," he said. "You are so infatuated with this young fellow, that you twist everything to suit what he says. We'll make a fresh start on this."

He leaned over, with his face close to hers, and tapped slowly on the table to emphasize his words.

"If you do anything to disturb Miss Morton, here, in any way, this man Joe of yours goes to jail."

The girl pushed back her chair with a jerk. "You wouldn't do that!"

"Certainly," Morton said. "He ought to be in jail anyway. But I'm simply giving you this warning—don't molest Miss Morton. You'd better go, now."

The girl arose, and, agitated, returned to her own table. The fat man greeted her indifferently, as she sat down beside him.

"The female of the species is more deadly than the male," Nona quoted. "Aren't girls crazy?"

"Poor little thing!" Morton said, thoughtfully. "That fellow misuses her, and robs her, and still she loves him! But if I hadn't made a threat against her young man's safety, I think she would have attacked Audrey at the first chance. Heaven knows what she would have done!"

Parrish, since Morton had adjured him to be quiet, had been restlessly moving his plate and silverware about, on the cloth before him. Now he spoke again. "We had no business to bring Miss Morton to a place like this!"

"My dear boy," Morton said, wearily, "we are going to meet people, no matter where we go. We can't wrap ourselves, or our daughters—or our secretaries—in cotton-wool, and expect to protect them that way from the world. Our only real protection is our own common sense."

"I would like to go away from here, though," said Audrey. "That girl over there, and the man with her, keep looking at me. Who do you suppose he is?"

"Oh, some mutt from out of town," Nona surmised. "She's being hostess this evening. He'll probably give her twenty dollars, for going out to dinner with him, and dancing with him afterward."

Morton paid for the tea that they had consumed, and told the waiter they would not want the borsch that he was placing before them.

"Let's go to a theater, and find something to laugh about," Morton proposed, as his party filed up to the street level from the restaurant.

"Set's not," Audrey protested. "I've been so scared, and worried, by that girl and by her dancing partner, that I'd like to go home." She turned to Parrish and Nona. "You folks won't mind coming up to the apartment, will you? We can have some music, and play cards or something. You'll forgive me, won't you, for not going to the theater?"

"All right," Morton said. "We'll walk—it's a fine night, and we ought to enjoy it."

Nona had swung to Parrish's side. The young man turned, as if to accompany Audrey, but the latter had placed her hand under her guardian's arm. Reluctantly, Parrish moved forward, with Nona beside him. He held his head stiffly erect, and studiously avoided brushing her arm with his sleeve. She looked sidewise at him, between narrowed lids. Then, deliberately, she thrust her arm through his. "Mr. Parrish, why do you hate me so?" she asked, softly.

He shook his head. She waited for an answer, but he strode steadily on. "I've never done anything to you," she told him, clinging a little closer.

"It's something I do not want to talk about," he said, austerely.

Morton, behind, had caught the words, and so had Audrey. He slackened his pace, so the other two could go ahead. "Let's let them talk it out," he suggested.

Audrey nodded, and they remained several paces in the rear, for the remainder of the walk. They could see the little, quick motions of Nona's right hand, as she talked earnestly to the young man beside her. Parrish kept his face straight forward, and protruded his elbow, so the girl who clung to his arm would be as far from him as possible. In this order, they arrived at the Morton apartment, and together went up the elevator. Parrish gave an audible sigh of relief when he turned to Audrey, and shook Nona's hand from his arm.

"I have a golf suit, now," he said. "Would you like to play tomorrow, before your rehearse?"

"Is it necessary to have a special suit to play golf in?" she asked, innocently.

Morton laughed. "That's my fault," he said. "I suggested that he get those clothes, and he has been waiting for his first golf game until the knickerbockers were ready. Can you show him how to hold the clubs?"

"I'm afraid I'm too busy," Audrey said. "Nona and I are working every afternoon, and I get so tired, I don't think I can play."

Parrish's face fell. "I just thought it might amuse you," he said.

Audrey compressed her lips, and was about to make a retort, but Morton interrupted. "Suppose you sing," he proposed, "and I'll play for you."

He looked significantly at Nona, and smiled. Nona herself was surveying Parrish, speculatively. "I'd love to hear Miss Morton sing," she said.

They gave their wraps to the servant, and Morton, rubbing his wrists and flexing his fingers, to limber them, went over to the organ. Audrey followed him.

Nona stood looking at a picture until Parrish had found a chair, and stood beside it waiting for her to find her own seat. Then she moved across the room, and bringing a chair, sat beside him. He glanced around, as if seeking a way to escape.

"Sit down, Mr. Parrish," Nona said, patting the chair with her hand.

Surrendering, Parrish disconsolately obeyed. She leaned toward him, until her shoulder touched his. He drew away, and turned so he could see Audrey and Morton in the organ alcove. Nona's body retained its droop in his direction.

Audrey, leafing over a book of music, glanced at them, and interested, watched them for a moment. As she turned back to her music, there was a half-smile of satisfaction on Nona's face.

As Audrey began to sing, Nona carelessly dropped her arm across the back of her chair, and rested her hand lightly on Parrish's shoulder.

"Please let me alone!" he hissed, turning his head.

She leaned closer, and answered, softly: "Come down to the other end of the room! I want to tell you something."

He did not move, until she took him by the arm, and drew him to his feet. Hanging back, he followed her to the window, where they stood looking into the street below, as if listening to the music.

"Listen here, you fool!" Nona said to him, "I know that you want to marry Miss Morton. Do you want to know how to win her?"

(To be continued.)

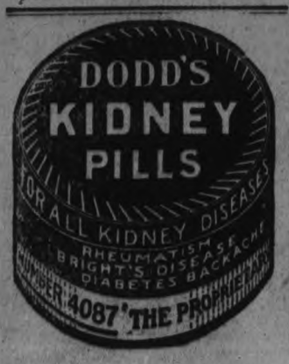

PIONEER LADY OF NORWOOD DIES AT ADVANCED AGE OF 102

Mrs. Mary Gardner Came to Norwood With Parents in 1831.

RECALLED OLD DAYS

NORWOOD, May 18.—The oldest pioneer of this district, in the person of Mary Ross, widow of the late Henry Gardner, passed into the Great Beyond from which no traveller returns, on Monday morning, May 10, at the advanced age of one hundred and two years.

The deceased, who had lived under five sovereigns, was born in Ross-shire, Scotland, during the reign of George IV. In 1831, at the age of seven years, she, with her parents, John Ross and Elizabeth Hossack, came to Canada, and were among the first settlers of the township of Dummer. Needless to say, she was therefore able to relate many interesting and exciting stories of pioneer life in the backwoods of Canada, and had lived to see many changes and improvements made in both rural and urban districts.

Leaving their homes in "Bonnie Scotland," Mr. and Mrs. Ross and their daughter (the late Mrs. Gardner), with the McLeans, McPhersons, Nicols, McKenzies and Kempts, and other well-known pioneers of this district, after a stormy ocean voyage which lasted seven weeks, landed at Cobourg, and made their way by wagon to Peterborough, at that time, a small village with only a few log huts. Here, there was a Government station build of logs, and two log cabins being constructed. In these the women and children were asked to make their home while the men went out to locate their homesteads. While the men were away a woman died, and Mrs. Gardner's mother and another woman dug a grave and buried the remains, as there were no men left in the place to do it. After having located their farms the men came back for their families and took them to their first home in Canada, which was on the Eighth Line of Dummer, afterwards called the Scotch Line. The Ross family settled on the farm now occupied by Messrs. Alex and George Ross, nephews of the deceased.

Mrs. Gardner would often tell of the hardships and privations endured by these stalwart sons of Scotland, but with pride would relate how in spite of these hardships, they set diligently to work and cut down the trees from which they built log shanties for their families to live in. There were no chimneys on these cabins and the smoke from the rude fire-places was forced to escape through a hole in the roof, but after a time chimneys were built. There were no stoves, and for baking purposes they used large kettles and buried them in the coals of the fire-place. The lights in the homes were obtained from the fire place and also from rags dipped in grease but later they made tallow candles.

The settlers who came a few years earlier than these and settled near Peterborough were much better provided for by the Government, being supplied with seed and food to last till they had time to provide for themselves. Bears and wolves and other wild animals used to come right up to their dwellings, and many a young pig or a sheep was destroyed by them. It was a rather serious thing to lose a sheep at that time, as they were to a great extent the source from which their food, light and clothing were obtained. Mrs. Gardner remembered distinctly an incident which happened when she was a girl of seven years. She and her mother walked to Peterborough, a distance of twenty miles through the woods, and with only a blazed trail to guide them. On this trip her mother carried a large roll of wool, which they were going to have carded. They waited for two days while a spinning whee' was being made for them, and then started on the return trip, the mother carrying the spinning wheel and the little girl the bundle of carded wool. Mrs. Gardner's mother had on several occasions walked to Toronto to visit her people, the Hossacks and the Mustards, who lived in that locality, some in Scott township and some at Green River, the latter place now being called Markham.

In those days the taxes on a hundred acre farm were seventy-five cents and Mrs. Gardner has told of one woman who had travelled for several days trying to sell some wool to secure the seventy-five cents that would save her farm from being sold for taxes. She also told of a woman who had become lost in the forest and had not been found for three days during which time she had had nothing to eat.

Having been trained in old Scottish homes, these people did not forget the faith of their fathers, and before they had a church, they held services in the home of one of the residents of the neighborhood, and these were in charge of ministers who travelled from place to place, ministering to the spiritual needs of the people. These ministers were called circuit riders.

The first church was built at Norwood, and after it was built there was no money left to pay for putty to put the glass in the windows, so it had to be put in without the putty.

Mrs. Gardner's father-in-law, the late William Gardner, who lived with her and her husband for many years until his death, was a veteran of the British Navy, and served under King George III. in the wars with Napoleon. He was on duty on the Bellerophon, when in 1815, after the Battle of Waterloo, that ship carried Napoleon to the island of St. Helena, to be placed in exile.

Mrs. Gardner's father, the late John Ross, was one of the volunteers who were called to go to Toronto to fight for their country. A report had reached Peterborough that Toronto had been taken, and every man of those Scottish settlers was called from his bed to go and help defend their country. They gladly obeyed, although they knew they would have to supply their own board and get no pay for their labors. When about half way on their journey they received word that there had been a settlement, so they returned to their homes.

The Late Mrs. Mary Gardner.

Mrs. Gardner was a cousin of the Allens of the Allen Steamship Line. Sir Hugh Allen, accompanied by the Ramseys, of Scotland, who were also relatives, visited at her father's home on several occasions.

After the death of her husband thirty years ago, Mrs. Gardner resided with her daughter, the late Mrs. Hamilton Humphries and later with another daughter, Mrs. William Humphries. A few years ago she and Mrs. Humphries went to live with Mr. and Mrs. George Elliott, the latter being her grand-daughter. It was at their home she passed peacefully away after a long, well-spent life. She was in possession of her faculties up until a few weeks ago, and so well preserved was she in looks, that, until about a year ago she would not be thought to be more than eighty-five years of age.

Two sons, Alexander Gardner of Norwood, and John Gardner of Chicago, predeceased her. A family of five, three sons and two daughters are left to mourn the loss of an unselfish and loving mother, who had been the light of the home for so many years. The sons are James Gardner of Asphodel and George and Joseph Gardner of Norwood. The daughters are Mrs. William Humphries of Dummer and Mrs. Ebenezer Jenkins of Asphodel, all of whom live within three miles of the old homestead. One sister, Mrs. John Stewart of Stewart Valley, Saskatchewan, also survives her.

There are twenty grand-children and sixteen great grand-children. The grand-children are—Mrs. Rork Ferguson, Asphodel; Mrs. George Buchanan, Dummer; Miss Rosie Gardner, Mr. Ross Gardner, Mr. Gerald Gardner, Mr. Evan Gardner, Miss Edith Gardner, Miss Ruby Gardner and Mrs. Joseph Humphries of Norwood; Misses Vera Gardner and Nellie Gardner, of Los Angeles, California; Miss Eva Gardner, of Asphodel; Fred Gardner, of Chicago; William Gardner, Harry Gardner, Mrs. Robert Gardner, Mrs. George Elliott, Dummer; Mr. Joseph Humphries, Norwood; Mr. George Humphries, Asphodel and Mrs. Oliver Sexsmith, of Trenton, Ontario.

The great grand-children are—Una Elliott, Irene Jenkins, Cecil Jenkins, Rev. Gordon Gardner, Russel Gardner, Maitland Gardner, Gertrude Gardner, Evelyn Gardner, Verna Gardner, Margaret Gardner, Eileen Elliott, Hamilton Humphries, Leail Humphries, Reta Ferguson, Everett Buchanan and Donald Gardner.

The funeral was held on Wednesday afternoon from the residence of Mr. George Elliott, Lot 1, Con. 6, Dummer, and was very largely attended.

Rev. T. M. Wesley, pastor of the South Dummer United Church, had charge of the services, and was assisted by four other ministers of the United Church, namely: her great grand-son, Rev. Gordon Gardner, of Victoria Rd.; Rev. R. F. Stillman, of Norwood; Rev. E. W. Cafley, of Flintin and Rev. Mr. Jones, of Warkworth. The deceased, who had been a Presbyterian all her life, went with her church when it entered the union a year ago. She had deep religious convictions and was a God-fearing character and was ready when the call "Come Up Higher" came to her. A solo, entitled, "I shall wear a crown when I get Home," was sung during the service by Mrs. B. W. Squire. This hymn was a favorite of the departed one. The pall-bearers were six nephews of the deceased, namely—Messrs. Alex. Ross, George Ross, Fred Stewart, Adam, Jacob and Fred Gardner.

The bell on the United Church, Norwood, tolled as the remains were being borne to their last resting place in the Norwood Cemetery, where midst the mortal remains of many, many of our honored ancestors and their children, she now sleeps the sleep of the just. Until the day-break and the shadows flee away.

"God calls our loved ones, but we lose not wholly
What He has given;
They live on earth in thought and deed, as truly,
As in His heaven."

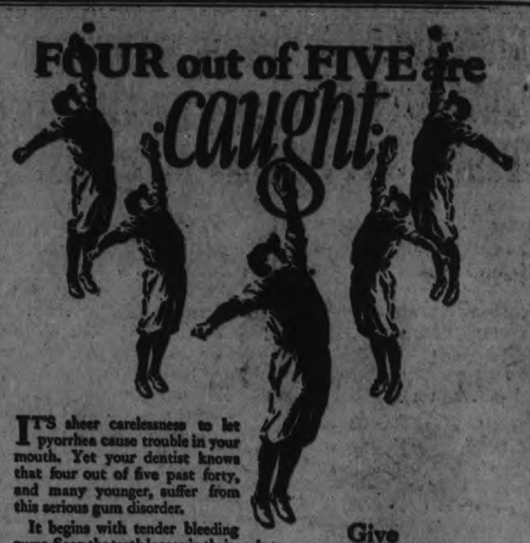

IT'S sheer carelessness to let pyorrhea cause trouble in your mouth. Yet your dentist knows that four out of five past forty, and many younger, suffer from this serious gum disorder.

It begins with tender bleeding gums. Soon the teeth loosen in their sockets and the poison spreads through the system, causing rheumatism, neuritis, and other similar diseases.

Forhan's for the Gums is the simple, easy way to keep you out of pyorrhea's clutches. It's a pleasant dentifrice that firms the gums and gives the teeth a thorough cleansing. It contains Forhan's Pyorrhea Liquid which has been used by dentists for the last 15 years in the treatment of pyorrhea.

If used regularly and in time, Forhan's prevents or checks pyorrhea and so is an important safeguard to health. Begin today to use Forhan's night and morning as a wise precaution. All druggists, 35c and 60c in tubes.

Formula of R. J. Forhan, D. D. S.
Forhan's, Ltd., Montreal

Give Your Dentist a chance

Too many wait until an aching tooth forces them into the dentist's chair. It is folly to suffer this needless pain when all you have to do is to give your dentist a chance to prevent trouble in your mouth by visiting him at least twice a year for a thorough teeth and gum inspection.

Forhan's FOR THE GUMS

More than a tooth paste—it checks Pyorrhea

Mrs. Geo. Jones (nee Maggie Nicol) left on Saturday for her home in Saskatchewan, after spending several months with her mother, Mrs. Richard Nicol.

Mrs. Samuel Wildman is visiting her daughters in Toronto.

Mr. Roy Bertrand and Mr. Stanley McMillan motored down from Toronto and spent Sunday with friends in the village.

Mr. and Mrs. W. H. Giffin were in Havelock on Friday evening.

Miss Katie Edwards and Miss Viola Rusau spent Thursday in Toronto.

Mr. Russel Gardner has again been successful in his examinations at the College of Pharmacy, Toronto. This time Russel passed with honors.

Mrs. Charlie Ballard (nee Etta Moffatt), of Kingston, arrived in the village on Friday to see her mother, Mrs. B. Moffatt, who was very ill. Friends will be pleased to hear that Mrs. Moffatt is a great deal better and will soon be all right again.

Mr. and Mrs. G. A. Barton and Mr. T. A. Barton attended the funeral of the former's sister, Mrs. Sexsmith, whose death occurred at her home near Trenton on Wednesday last.

Mr. and Mrs. Oliver Sexsmith, of Trenton attended the funeral of the latter's grandmother, the late Mrs. Henry Gardner, on Wednesday. While here Mr. Sexsmith received the sad news of the death of his mother who passed away rather suddenly at her home near Trenton, on Wednesday, May 12th.

SCHOOL REPORT

NORWOOD, May 18.—Report of Norwood Public school for the month of April:

Sr. IV.—None on honor roll. Those taking above 60 p.c. in order of merit: Jack Kempt, Eva McConnell, Raymond Lumsden, Donald Raddon, Wanda McMillan, Harvey Bongard, Verna Murphy, Elizabeth Thomson, Lillian Parker, Elsie Girven, Hubert Carbrey, Leslie McGee.

Jr. IV—May Webster, Harold Davis, Evelyn McMillan, Lena Rogers, Della Rogers, Lottie Slater.

Sr. III—Vera Coote, Robert Varley, (Faye Rusaw and Rayfield Ennis) equal.

Jr. III—Margaret Marks, Milton Andrews, Reta Baker, Patricia McRae, Freda McRae, Helen Dickson.

II Class.—Eleanor Marks, Ethel Baker, Arthur Bilten, Evelyn Goden Ernest Goden, Willie Baskin, (Wilfrid Bongard and Frances Kelly) equal, Osmund O'Conor-Fenton, Douglas Ford.

I Class — Garfield Hutchinson, Chester Walker, Pat Tharby, Gertie Davis, Mildred Rogers, Reta Mason, Reta Wellman, Alex Lumsden, Nelson Townsend.

Pr. A—Ollie Ferguson, Margaret Baldock, Verona Nicholson, Kenneth Wesley, Eveline Kelly, Gordon Simpson, Ross Baker, Margaret Brethen, Albert McLennan.

Pr. B—Raymond Murphy, Gerald Williamson, Cameron Ford, Makepeace McNeil, Freddy Bisten.

Honor Roll For March.

Sr. III— Robert Varley, George Simpson, (Alice Mullin and Faye Rusaw) equal, Isobel Grover, Maye Mullen.

Jr. III—Margaret Marks, Milton Andrews, Harry Vanderburg, Laura Metcalfe.

Those starting in the Primary class this year are: Morley Girven, Floyd Buck, Milfred Parker, Bruce Baker, Harold Lumsden, Victor Ferguson, Garfield Innes, Garfield Killingbeck, James Buck, Lloyd Rusaw, Donald Bedore, Billy Goden, Edward Baskin, Doris Beckett, Edith Kelly, Helen Thompson, Olga Metcalfe, May Patterson, Evelyn Watson, Frances Baldock, Stella Davis, Fleda Lobb, Aileen Wellman.

A woman without a laugh in her is the greatest bore in existence.—Thackeray.

NORWOOD PERSONALS.

NORWOOD, May 18.—Mr. Glenford Buck was down from Toronto at the first of the week. He took Miss Grace Reynolds' car back with him.

Mr. A. Ball was in Montreal during the week on business.

Mr. and Mrs. Jas. Ryan, of Tweed, were in the village during the week.

Miss Rhoda Cheyne and Miss Beryl Cheyne, of Peterborough, were week-end guests of their cousin, Miss Ona Finlay, at the home of Mrs. W. H. Harper.

Mrs. W. King and little son Freddie are guests of her aunt, Mrs. A. J. Nixon.

Mrs. A. V. German, of Hastings, spent Sunday with her sister, Mrs. Harold Beavis.

Mr. and Mrs. J. Stan. Weir were guests of Keene friends on Sunday.

Mr. W. Brackenridge, of Westwood, was the guest of Norwood friends on Sunday.

Mr. and Mrs. D. J. McLean of Lindsay, were recent guests of Norwood friends.

Mr. James Stevenson, of Hastings, is the guest of his daughter, Mrs. H. Beavis.

FAMOUS FEET

..how they're kept free from corns..

FLORENCE O'DENISHAWN'S *Famous Dancing Feet*

"Keeping fit, to a dancer, means first of all keeping the feet in trim. Tight ballet shoes and strenuous dancing are apt to irritate the tender cuticle of the toes." So writes the well-known dancer, Florence O'Denishawn.

"Blue-jay is an indispensable friend. It keeps corns and calluses away."

And what a delightful way to end a corn! A cool and velvety cushion fits over the corn and stops the pain at once. Usually one plaster conquers the corn in 48 hours. But, if obstinate, a second plaster vanquishes the most stubborn offender. At all drug stores.

Blue-jay

THE SAFE AND GENTLE WAY TO END A CORN

© 1926

MANUFACTURER OF SHIRTS MUST PRODUCE MISSING BOOKS WITHIN 48 HOURS FOR CUSTOMS ENQUIRY

J. H. Gauthier Not Permitted To Leave Ottawa in Meantime.

CHEQUES SOUGHT.

Witness Annoys Committee —Senators Gift For Premier Was Passed.

OTTAWA, May 19 (Canadian Press).—J. H. Gauthier, a partner in the R. and G. Company of Rock Island, Que., manufacturers of overalls and shirts, was yesterday given forty-eight hours to produce books and documents which the auditors of the Customs Inquiry Committee have been unable to locate. In addition, he must report daily in the room where the committee holds its sittings. Chairman Paul Mercier first suggested that Gauthier go down to Rock Island and endeavor to locate these books and documents. Other members of the committee, however, objected to his leaving Ottawa and conferring with his partner in the business. It was then decided that Mr. Gauthier would remain here.

At one point Hon. H. H. Stevens protested that Mr. Gauthier was "just trifling with the committee." This was when the witness answered "I do not remember" to the question whether or not he had ever smuggled goods into Canada. Later the witness admitted that his firm had been required to make a settlement of $1,656 with the Customs in connection with a seizure of smuggled goods. The witness said this amount was paid to J. E. A. Bisaillon, former Customs preventive officer at Montreal.

Gauthier was called to tell where the committee might locate the missing books and documents of the firm which the auditors have been unable to find. He was unable to shed any light on the mystery of the books and documents which have disappeared, but he was sure that they were no longer on the premises of the company. Neither could he tell where the cancelled cheques of the company for 1924 and previous to that year were to be found. He could not remember positively whether or not they had been destroyed.

Suspected of Smuggling.

"Is there anything that you do know positively?" asked R. L. Calder, committee counsel, with impatience, at one point. Hon. H. H. Stevens informed the witness that his firm was suspected of engaging in smuggling. Auditors had visited the offices of the company, had gone away for a time and had returned to find books and documents missing.

He pressed to find if the witness had destroyed or hidden the missing books and papers, but Gauthier persisted in his statement that he could not remember.

"Don't pull that silly stuff here," retorted Mr. Stevens with some heat but the witness would admit nothing.

"Do you often engage in smuggling?" he was asked.

"It is not my custom to do that," replied Gauthier. He could not say whether or not his employees smuggled or if goods were smuggled into his factory at night.

Would Order Prosecution.

At the end of his examination Mr. Calder said he thought the witness was in contempt of the committee which would test its power to demand production of the books and papers.

"Unless this man is insane, he has been laughing at the committee and at counsel all afternoon," he added.

"I think it is about time the committee took up a flagrant case of this kind," commented Mr. Stevens. "Make an example of it and report to the House for an order to prosecute."

Collector Released Trunks.

W. S. Weldon, collector of Customs at Montreal, was called to the witness stand. R. L. Calder, K.C., committee counsel, asked him under what authority he had issued the orders for release of goods and trunks, which were produced by Customs Officer Balthazar Tuesday morning.

"Under the conscientious belief that I was doing what was right as collector of Customs at Montreal," said the witness. He had never released articles which were to be used for commercial purposes. When the dispute arose over the entry of some article of baggage at the Windsor Station there was only one appeal, to the collector, or, in his absence, to the Surveyor of Customs. The Customs officer at the station was always at liberty to send the goods up to be examined by the collector if he saw fit.

"I am not ashamed of anything that I put my signature to," declared Collector Weldon. When he took over the position of collector at Montreal he found that these orders were usually telephoned. He had been told that it was better never to put your name to any document of the kind.

"If I had wanted to be crooked I would never have written anything," said Collector Weldon. He said that he was glad that Officer Balthazar had preserved the memoranda and he hoped that not a single document which he had signed had been mislaid.

Trust to Honesty.

Questioned by Mr. Donaghy, a member of the committee, the witness said that he gave instructions to release trunks sometimes without examining them. He would ask the people who desired to pass them whether they contained nothing but personal effects, and he would trust to their honesty. A person soon got so that they could tell the crooks from the honest people.

Mr. Donaghy asked how 14 yards of silk could be considered "necessary for the comfort of a traveller" and dutiable."

Mr. Weldon said this tourist had several children and she could easily work up that amount of material into clothes for the family during a visit. He was not aware that there was a silk length in that trunk.

Mr. Donaghy asked why he "trusted" these tourists to declare accurately.

Opinion of Good Faith.

Mr. Weldon said that the appraiser or inspector could use his judgment concerning the good faith of the party. If he could prove that a tourist was not deserving of trust, the inspector could disregard the order for free entry "and I would take it like a man."

"You issued these orders to be disobeyed?" asked Mr. Donaghy.

"It is not unusual to get an order from Ottawa to facilitate the passage of baggage," said Mr. Weldon to another point, when Mr. Donaghy wanted to know why some people could get favors which were denied to the average citizen. The collector said that sometimes he got requests for special consideration and sometimes these requests were granted. It was a matter of judgment.

"I wish they wouldn't bother me all the time," he added bitterly, apropos of these requests for special consideration.

Present For Premier.

Mr. Donaghy asked the witness whether or not he passed trunks for young women coming to Canada from the United States to be married, and intending to return to the United States. The witness replied that some such trunks had been passed. Mr. Donaghy read a number of Mr. Weldon's memoranda to Customs officers, among them one relating to two articles, brought in by Senator Beaubien. The memorandum stated that one of these articles was a present for the Prime Minister.

"Why did you interfere with the Customs examiners in the performance of their duties?" asked Mr. Donaghy.

The witness replied that every Customs examiner was at liberty to disagree with him in his decisions. He had not interfered with the examiners.

"Every memorandum I've read has been an interference with the duties of an examiner," contradicted Mr. Donaghy.

There was some jocular suggestion that the Prime Minister and Senator Beaubien be called to tell the committe about this present.

DESIGN COMPLETED OF HUGE DIRIGIBLE

Ship To Have Stateroom and Accommodation For Hundred Passengers.

CLEVELAND, Ohio, May 19 (Canadian Press)—The completion of the design of the largest dirigible ever attempted was announced in an address here yesterday by Karl Arnstein, chief engineer of the Goodyear Zeppelin Corporation plants at Akron. It will contain state rooms and accommodations for carrying 100 passengers. Dr. Arnstein said that the house of representatives has approved the construction of two dirigibles of this type for military purposes.

CONFERENCE USELESS?

Opinion in Japan is That Geneva Disarmament Talk is Abortive.

TOKIO, May 19. — (Canadian Press.)—The opinion is growing in Japan that the present Geneva disarmament conference probably is abortive, although the government reiterated its intention of approving any reasonable and equitable proposition agreed upon. The Government also expresses willingness to take up navy disarmament separate from that of land forces or to consider them together.

WHERE HANDICAP OF BLINDNESS IS AT LEAST PARTIALLY OVERCOME

"Stitch, stitch, stitch." Not, however, "in poverty, hunger and dirt," as the old song says, but in a spacious, sanitary workroom, under the supervision of the Canadian National Institute for the Blind. The workers shown above are all sightless, but, thanks to the C.N.I.B., they are able to earn a good living in the whitewear factory in Baldwin street. There were 21 blind women employed in the factory during last year, and they made 30 styles of porch dresses and 16 styles of aprons. Each month they manufactured 1,200 to 1,500 dozen garments.

To help this splendid undertaking the Turnbull Store are making a large exhibit of these goods, and they will be on sale for the last three days of this week.

COMPANIONS-IN-ARMS HONOR COLONEL MILLS

(Continued from page 1.)

The vested choir advanced up the central aisle, followed by Venerable Archdeacon Davidson and Rev. Dr. R. C. Blagrave, their vestments of black and white and purple and red only a little less brilliant than the decorations of officers and men who followed.

As the slow advance to the altar progressed, the clergymen uttered the sentences of consolation contained in the verses from St. John and from the Book of Job which open the Church of England order for the burial of the dead.

The casket was covered with dark cloth, partly hidden by the Union Jack, and on it was laid the dead officer's sword. The bearers were six officers of the rank of Lieutenant Colonel: F. L. Bradburn, M.C.; A. W. McPherson; E. B. Clegg; C. H. Ackerman; W. G. Hall, and E. Birdsall, men who had served overseas and through the same battles as had Colonel Mills.

On the casket were flowers; only a few of the wreaths. In a carriage outside the church were heaped shields and clusters and sprays of flowers whose glory spelled out the homage of a city, their broad bands of silk gleaming like the ribbons of Field Marshals. Here one said "Second Battalion"; another, "Officers of the Second Battalion, Ottawa"; a third, "Ladies' Auxiliary to the G.W.V.A."; a fourth, "Peterborough Rangers", and then tributes from the Liberal-Conservative Association, St. John's Church, Peterborough Hardware Company, the Female Voice Choir, Lavoie Knitting Company, and scores from friends in private life and from members of the family. Given a place of honor on the casket was a simple, but wordlessly eloquent, wreath of poppies, sent by the Great War Veterans' Association.

* * *

The bearers rested their burden before the altar, and the clergymen took up the ancient harmonies of the service. The exultant "Onward, Christian Soldiers" was sung by the congregation, and Archdeacon Davidson read the Psalm in a voice full and melodious, giving every word its value and its caress. Dr. Blagrave read the long excerpt from the fifteenth chapter of First Corinthians —the chapter which draws to a close on "O death, where is thy sting? O grave, where is thy victory?"

"My Friend, and My Comrade"

Then Archdeacon Davidson told simply, sincerely, but with a depth of feeling that showed in his occasionally faltering voice, of the associations which could not be broken by death. "I appreciate deeply," he said, "the part that has been given me in this service in which we commemorate and honor the late Colonel Mills, my friend and my comrade of long years, as he has been yours. He has been absolutely devoted, loyal, and faithful to his Church, and to his country, more particularly as his country was represented in the militia and in the army. He was one of the very first, if not the first, to respond to the great call which came to us all on August 4, 1914, and many besides myself were envious of his name having gone in ahead of ours and his being accepted for service.

There are many men who live in a community quiet and unobtrusive lives, and who do not show their value and importance to gain acclaim, but at least their value is evident after they pass to rest. Today we thank God for this our comrade, and pray for grace to follow his example and the example of many more like him. I find in Peterborough today that the citizens are pervaded by the sorrow thrown upon them through the death of our brother and comrade."

Scenes from the Past

Gazing down on the flower and flag decked casket which rested at his feet, Archdeacon Davidson recalled scenes in which Colonel Mills had taken part. "I see the 57th Regiment paraded for orders in the old wooden armouries which some of us knew so well," he said, "and I see standing in his place before Number Three Company our brother, Colonel Mills; before Number Five Company, George W. Bennett; before Number Six Company, Lou Hayes; and others who have done their duty and have passed on.

I see again the old officers' quarters, where hearts beat warmly and shared the wonderful comradeship of the active militia, men devoted to God and the country. I see him there. In this comradeship, which still endures, we take part in a service that is not of sorrow, but of cheer and hope, a new confidence we feel in ourselves. We who went overseas have it. There is some distinct personality in us all—the comradeship and pride in which we—and he—carried on."

* * *

The hymn beginning, "On the Resurrection Morn," the Apostles' Creed, the Lord's Prayer, and five other prayers from the "Order for Burial" followed, with the exhortation, "I heard a voice from heaven, saying unto me, Write, From henceforth blessed are the dead which die in the Lord." The Recessional was the familiar "Nunc Dimittis", "Lord, now lettest Thou Thy servant depart in peace."

* * *

Once again the flag-decked casket was raised. Out on Hunter Street the procession reformed, the bell tolling high in the ivy-covered tower its monotony of mourning. Leading all was the firing party of twenty men, under Lieutentant Ernest E. Nicholls, M.C., D.C.M. Nearly all were veterans of the Great War, and not a few had served with the "Iron Seconds." Then, in order, came the band of the Peterborough Rangers, the ministers' carriage and flowers, the hearse and pall bearers, a riderless horse, the chief mourners, war veterans with their decorations glittering, Peterborough Rangers, Cavalry, Artillery, and Machine Gun details, representatives of the Royal Canadian Ordnance Corps and of the Royal Canadian Regiment, and many officers of many fighting units.

Down George Street the funeral train passed, where hundreds gathered to pay respect to the passing of the man who, at sixty-three years of age, was one of Peterborough's first volunteers when the Great War broke out, and at sixty-four years of age was with his battalion in the grim struggle to hold Ypres during the German drive to gain the Channel ports. The flag on J. J. Turner and Sons' factory dropped to half-mast, and blinds on store windows were lowered. Everywhere bared heads saluted the cortege. It was a great, touching, spontaneous, tribute to one who had gained the admiration of the city.

* * *

And now, at the graveside, such portions of the burial service as are more strictly the service of committal were read. Day was waning. The sun sent long streamers of shadows along the ground. Three volleys rang out from the rifles of the firing party, directed over the grave. The little children had no need to cry out as they did, for these men—and the man whose body was slowly sinking into the ground—had helped to save their childish ears from such sounds which might have accompanied the grim advance of an invading foe. This was but the salute of soldiers to soldier.

Faint wailing strains, their sweetness hard to bear, floated upward from a little distance off, bayonets flashed as they were affixed, and the war-like weapons came to a peaceful "Present." It was the music of "taps."

For a moment the mourners and the clergy stood in silent prayer. On the slopes of the cemetery and on the flats lingered the hundreds that had come to do homage. They lingered because heavy upon them lay the spell of a ceremonial which, with all its military pomp, was a service essentially noble, dignified, beautiful, and deeply affecting.

It did not move men to tears. It moved them to awe. It was gracious and it was eloquent, and its final note was its supreme note. When the bugles spoke from near the grave, "Well done, and rest in peace," from the heights another bugle sang through the Spring laden air its message of resurrection and a new day.

Height had spoken unto height, and to the heights from whence cometh aid was the gaze of the mourners directed. A soldier had entered into rest.

The Real Cause Of Constipation Is A Bad Liver

Mrs. Jean Bocheir, Nelson, B.C., writes:—"For many years I have been troubled with my liver, and suffered terribly with constipation.

I HEARD ABOUT

Milburn's

LAXA-LIVER PILLS

and have been greatly improved since I started to take them.

I cannot recommend them too highly to any one who is troubled with their liver."

Milburn's Laxa-Liver Pills are not a new and untried remedy. They have been on the market for the past 32 years; put up only by The T. Milburn Co., Limited, Toronto, Ont.

CHINA PAINTING

Mrs. Langley McCarthy Teaches Biscoffs' New and Beautiful Work in CHINA PAINTING

McCOY'S HELPS OLD FOLKS FEEL YOUNGER

Try This New Cod Liver Preparation To Increase Your Strength, Vitality and Endurance

Why should any old person let feebleness overwhelm them in these enlightened days? Surely everyone knows by this time that the extract taken from the livers of the humble codfish contain more health and weight producing vitamines than anything else on earth and is the greatest body builder in the world.

Any physician will tell you that.

You'll like to take McCoy's Cod Liver Extract Tablets—they are sugar coated and as easy to take as candy and they do help old people.

Why not try being years younger again, why not grow stronger in body, in mind, in vitality? Why not take McCoy's Cod Liver Extract Tablets and drop years from your age in 30 days? We do not believe that a 30 days treatment will make you feel years younger—but at any rate try them for 30 days and if you are not satisfied get your money back — 60 tablets — 60 cents at Bond's Drug Store, McDermid Drug Co., or any other druggist. Be sure and get McCoy's—the original and genuine.

HOW PROGRAM IS BROADCAST

Male Voice Choir Concert To-night To Use Remote Control.

TELEPHONE LINE.

Remote control in broadcasting —that is where the concert is taking place at some distance from the radio transmitting apparatus—presents some important problems. The connecting link between the performers and the broadcasting mechanism must be of very high quality and efficiency. In the present instance the 65 mile gap Letween Peterboro and Toronto is of some importance. Fortunately, the long distance circuits of the Bell Telephone Company are of the necessary high Standard.

The voice currents are derived from the action on the transmitter of the sound waves caused by the speaker's (or singer's) voice. These sound waves represent an extremely small amount of energy, so that if transformed by the transmitter at 100 per cent. efficiency into electrical energy, it would be less than one-millionth of the electrical power necessary to light an incandescent lamp.

The telephone circuits used for remote control broadcasting—that is to form the connecting link between the singers and the distant transmitting apparatus—must be so constructed and balanced as to be free from crosstalk and interference. They must transmit the notes of the singer at the high, as well as the low, frequencies. The frequency of ordinary speech is around 3200 cycles, whereas the high notes of a soprano singer range as high as 6300 cycles. The high grade long distance circuits of the Bell Telephone Company will take care of frequencies up to 7200.

PLAY PRESENTED.

The interesting play, "The Young Country Schoolmarm," which was offered with much success by the Young People of Knox Church at the George Street Sunday School hall last evening, was greeted with a good audience, who appeared very appreciative of the excellent programme presented. The play was produced under the direction of Miss Annie Crocker, and was presented under the auspices of Mrs. E. W. Coon's Unity Club of the George street church. Before the production, and between acts, selections by the George street Sunday School orchestra, directed by Mr. W. H. Cunningham, were given, also vocal solos by Mrs. Ross Williamson, Miss Isabel Black and Miss Elma Coon, with accompaniments by the Misses K. Buchanan and Pearl Rehill, violin numbers by Mr. H. Robertson and a piano solo by Victor White.

THE STOCK MARKET

Quotations Over Stobie, Forlong and Co. wire.

NEW YORK STOCKS.

	High	Low	Close
Atchison Rly...	131	130⅛	130⅝
American Can ..	43	42	42¾
American Loco...	94⅛	93⅛	93½
Smelters	114⅞	114⅜	114⅝
Baldwin..	100⅝	100	100⅝
Balt. and Ohio ..	86½	86	86
Cast-Iron Pipe ..	155½	150	151
Ches. and Ohio..	121¼	120¾	121¼
Chandler	12	....	....
Cal. Petrol..	32⅜	....	....
Chrysler	30	29⅝	30
Dodge Bros. A...	22⅝	21⅞	22⅛
Dupont De N. ..	210	209	209½
Fleischmann	40	39¾	39¾
General Motors..	127¾	127¼	127¼
Hudson Motor ..	59¾	57⅝	59⅛
Int. Harvester ..	114	113½	113½
Inter. Nickel ..	33⅝	33½	33½
Coca-Cola	146½	145½	145½
Mack Truck.. ..	106⅛	104½	106
Marland Oil	56⅜	56½	56⅜
U. S. Rubber	51½	50⅝	51½
Sears Roebuck	46	45¼	46
Mont. Ward	57¾	56	56⅞
White Motors ..	52	51½	52
U. S. Steel.. ..	120	119	119¾
Yellow Ca.	23	....	....
Youngs. Tube ..	70	....	....

MINING STOCKS

	Asked	Bid
Gold		
Apex	3½	....
Argonaut Gold	25	24
Baldwin	1¼	1¼
Barry Hollinger	39	35½
Chaput Hughes	11	7½
Con. West Dome	15	14¾
Dome	1350	1220
Goldale..	30	28
Gold Hill	40	38
Hollinger	1900	1885
Indian	6	5
Keora	7¼	6¾
Kirkland Lake	109	107
Lake Shore.	1060	1020
McIntyre	2515	1485
Newray	38	32
Night Hawk	8	....
Premier....	215	210
Preston..	4¾	....
Teck Hughes..	345	337
Tough Oakes B.. ..	40	37½
Vipond Cons.	160	158
W. Harpraves....	825	810
Silver		
Beaver	72	69
Capitol	37	34
Castle	142	140
Crown Reserve	13	12
Everett	7¼	7
Keeley	155	152
La Rose	13	11
McKinley-Dar..	19	15
Millcrest	19	14
Mining Corp..	341	336
Nipissing	575	550
Unlisted.		
Bourle M. Q..	995	985
Laval Quebec....	25	23
Noranda	1540	1515

Have You entered the PROTECTO Contest?

$510 in cash prizes to be awarded users of this marvellously superior protective paint

Perhaps it's a shingle roof you've beautified with this new preservative paint, or a wooden siding, a garden fence or, maybe, the wall or roof of your garage or barn.

No shingle stain could ever give you such results. This color brightness, this lasting permanency, cannot be matched by the old-time staining process which, at its best, beautified but temporarily and protected the surface inadequately when it protected it at all. PROTECTO *really protects* because it is made from Creosote and Pure Linseed Oil, nature's greatest preservatives.

Write and tell us of your experience with PROTECTO. We are giving a first prize of $100 and 54 other cash prizes for the most interesting letters telling how and where PROTECTO has been used and the results secured from its use.

People who have not used PROTECTO and who desire to enter this interesting contest should secure a can at any Hardware store, use it on some unfinished exterior surface and then write us all about the job. Some one letter is going to win that $100 and, remember, there are 54 additional money prizes besides.

Where NOT to use PROTECTO

—for finished surfaces, exterior and interior. (Use CANADA PAINT).

—for Hardwood Floors. (Use SUN VARNISH).

—for Furniture and Woodwork. (Use SUN VARNISH STAIN).

—for Interior Walls and Ceilings. (Use SANITONE.)

For every surface everywhere there is a Canada Paint Product of matchless beauty and durability.

Here are the Contest Regulations

Every resident of Canada and Newfoundland may compete —Canada Paint Company employees excepted.

The Canada Paint Company's executives will be the judges. Their decision will be final.

Letters to be addressed "Contest Department, Canada Paint Co., Limited, Montreal," and mailed on or before June 30th.

According as entry letters are received they will be acknowledged. Every contestant will be notified as to the result of the competition.

THE CANADA PAINT CO., LIMITED, MONTREAL
Gentlemen—
I have used PROTECTO on
NAME
ADDRESS

A CANADA PAINT PRODUCT

DUNNING REFUSED TO MAKE PUBLIC PRICE PAID BY C. N. R.

Not In General Interest To Give Details—Conservatives Aroused.

SQUALL IN HOUSE.

OTTAWA, Ont., May 19.—(Canadian Press.)—The question of the advisability of disclosing certain information with respect to the Canadian National Railways caused a small sized uproar in the House of Commons Tuesday.

A. De Witt Foster (Cons. Hants Kings) referred to a question which had been placed by him on the order paper enquiring whether the Canadian National Railways had purchased the electric line running from Moreau street to Bout De L'Ile, from the Montreal Tramway Company, and, if so, for what purpose and for what price. The answer given had stated that the management of the railways did not consider it was in the public interest to publish the purchase price. Was it the intention of the Government, asked Mr. Foster, to give the purchase price at a later date?

Follows Custom.

Mr. Dunning replied that it was his practice and that of his predecessors to refer inquiries relating to the Canadian National Railways to the management. Many questions had been asked from time to time on matters concerning which it was considered not in the public interest to give detailed information. A committee on National Railways would shortly function, when an opportunity would be afforded to question the officers of the Canadian National.

Sir Henry Drayton, (Cons. York West), protested. It had never been the practice to refuse information as to capital purchases. Had Mr. Dunning just announced the considered policy of the Government on this point.

Mr. Dunning stated that he thought "a mountain was being made out of a mole hill." He had not announced any general policy.

Another Question.

O. M. Price, (Cons. Westmoreland), then arose to protest against not receiving information in respect to the tonnage handled by the Canadian National at St. John, N. B., and Portland, Me. The reply he had received was to the effect that it would not be in the public interest to make such a disclosure. Dr. Price was proceeding to refer to a speech by Premier King in respect to the tonnage handled by the Canadian National, when he was interrupted by cries of order from the Liberal benches. He persisted, however, until finally Speaker Lemieux intervened, and asked that the member for Westmoreland not make a speech.

Mr. Dunning declared that the Government had no intention to withhold information from the House to which it was entitled. This particular matter had been the subject of difference ever since the country had entered the railway business. He was ready to make public the maximum information that could be disclosed without detriment to the Canadian people and the railways.

KILLED BY RUNAWAY.

Boy of 17 Was Driving Horses Near Renfrew.

RENFREW, May 19 (Canadian Press))—Joseph Nicholas Cotie, 17 year old son of W. H. Cotie, Admaston farmer, was instantly killed here yesterday when the horses he was driving took fright and ran away.

Burn Soft Coal and cut down your Fuel Bills

The BANNER All-Cast Warm Air Furnace is designed with special air-blast attachments to give a maximum of pure, moist, warm air with a minimum quantity of any fuel. A supply of air through the Bell dampers assures complete combustion consuming gases and smoke, creating an intense heat which was formerly lost. These special features reduce your fuel bill and save you real money.

ALL Banner Furnaces give "more heat from less fuel."

Ask our dealer or write us direct for Booklets describing BANNER Furnaces.

The Galt Stove & Furnace Co., Ltd. Galt, Ont.

Burns Hard Coal Soft Coal Coke or Wood

BANNER
PIPE AND PIPELESS
FURNACES
G. H. HUTCHINSON
356 Water Street

Thursday is "Blind Institute" Day at

Turnbull's Empire Week Sale

Thursday will be given over to the Sale of Porch Dresses, House Dresses and Aprons, made by blind workers at the Canadian National Institute for the Blind. The Institute has sent us some really remarkable values for this one-day event, and we are giving a large space on our Second Floor for their display. Come in and see the beautiful work turned out by these blind operators. It will amaze you. When you buy one of these special garments you not only get big value for your money, but help the helpless. The garments carry the Hope Label and Trade Mark of the Institute, "Made by a Blind Canadian." These are the values on Sale on the Second Floor, Thursday morning.

These Dresses Are Priced at $1.98

Several most attractive styles at this price. Dark indigo printed materials, made up in becoming styles, suitable for porch or street wear. Black sateen, nicely trimmed with chintz, or fancy ginghams. All are Blind Institute products, and the most attractive price for Thursday is..... **$1.98**

PORCH DRESSES, $2.75

This Dress is made from very attractive Rayon stripes in a variety of color combinations. Fast colors, beautifully made. There is also another style, suitable for misses' wear, made from a strong printed beach cloth and trimmed with plain materials. These garments are both Blind Institute products, and are lowly priced at, each.... **$2.75**

PORCH DRESSES, $1.29

These garments are made from pretty fancy striped chambrays, neatly trimmed with plain sateen, in fast colors. Cut full and roomy and suitable for porch or street wear. A Blind Institute product at, each..... **$1.29**

AT $1.79

This Dress is made from a pretty woven check plain chambray with check of contrasting color. It is trimmed with plain binding to match the over-checks. Very suitable for house wear and a Blind Institute product. Priced at..... **$1.79**

LARGE SIZES, $2.19

Gingham House Dresses, made from fast colored ginghams, in a real good style. Extra large sizes for the stout figure. A Blind Institue product, and specially priced at..... **$2.19**

PRETTY GINGHAM APRONS, 49c

Pretty Gingham All-Round Aprons, made from good quality fast colored Canadian gingham, with pocket, wide shoulder straps and tie tapes. A Blind Institute product at..... **49c**

GINGHAM APRONS, 75c

This Apron is a large all-around style, made from very fine quality gingham in large broken checks. Nicely trimmed with contrasting colored binding. A Blind Institute product at..... **75c**

SATEEN APRONS, 75c

These are made from good quality black sateen, neatly trimmed with chintz. Full wrap-around style, with pocket and wide ties. A most exceptional value and a Blind Institute product at, each..... **75c**

AT 98c

Two splendid styles in Work Aprons. One made from pretty striped percales, the other in attractive checked ginghams. Trimmed with plain binding or fancy braid. A Blind Institute product, and splendid value at the price, each..... **98c**

HOUSE DRESSES, 98c

Ladies' House Dresses, made from good quality plain chambray or fancy checked ginghams. Neatly trimmed with contrasting colors or plain or contrasting material. Cut full and roomy. Attractive styles. Blind Institute product. Specially priced at..... **98c**

AT $2.39

Porch or Street Dresses, made from good quality broadcloth, plain colors, and trimmed with fancy stripes. Suitable for porch or street wear. One of the best styles of the season. A Blind Institute product. Specially priced at..... **$2.39**

Gossard Week

Thursday is the fourth day of Gossard Week, the one big week of the season when we can sell many lines of Gossard Corsets at prices less than regular.

We have four lines sent us from the factory for this week's selling. Two of them are regular $5.00 and $5.50 qualities and are selling this week at..... **$3.39**

The others are regular $6.00 and $6.50 numbers and are selling this week at..... **$4.25**

The expert services of Miss Plunkett, our Graduate Corsetiere, are at your disposal for fittings.

THE J. C. Turnbull CO. LTD

MOTHERS' DAY SERVICES

LAKEFIELD, May 19.—At the Regent Street Sunday School observance of Mothers' Day the opening and closing exercises were in accordance with the programme suggested by the General Board for this occasion, and the superintendent, Mr. H. R. Wagar, delivered a thoughtful address on the place of mothers in the world and the duties and responsibilities. The following is the address:

Successful Mothers.

"The greatest human love is that of a mother, and its divine meaning is God. From the moment when motherhood strikes the chords of heavenly music in a woman's heart until the time when darkness holds the closing eyes, a love is manifest, the meaning of which no man can understand, and the like of which finds no analogy except in divine love that always and everywhere embraces His creatures.

"Hers it is to love the child because the child is hers, the life of which she nourishes and cherishes without care or thought of her own. Toil, weariness, privation, suffering, are to her the chords of a chorus of hallowed glory and heavenly joy, when they serve the well being and happiness of the child of her heart.

"She asks no reward, nor expects any, but the privilege of lavishing her affection where the instinct of her heart directs. In the simple word "mother" is a mystery of unselfish and unending affection, which no courser soul nor grosser mind can solve. Men stand amazed at the presence of its manifestations, and angels gaze with admiration upon the outpourings of a mother's love, while only God can fathom the meaning of its sweetness and strength.

"There is an enduring tenderness in the love of a mother for her son that transcends all other affections of the heart. It is neither to be chilled by selfishness, daunted by danger, weakened by worthlessness, nor stifled by ingratitude. She will sacrifice every comfort to his convenience, she will surrender every pleasure to his enjoyment, she will glory in his fame and exult in his prosperity, and if misfortune overtake him he will be the dearer to her for his misfortune, and if disgrace settle upon his name she will still love and cherish him in spite of his disgrace, and if all the world beside cast him off she will be all the world to him.

"What a world of meaning is contained in that one little word "mother." Its magnitude is wonderful. Consider its height and breadth, its duties and obligations. Who can measure its possibility or gauge its meanings.

"Confucius, the great philosopher; Alexander, the victorious general; Moses, the prophet of God; Shakespeare, the author; Scott, the novelist and poet; Washington, McKinley, and scores of others in the world's history, owe a great measure of their success to the teachings of a noble woman, their mother. It is to the early environment of the hearthstone, to the devotion of worthy mothers, that the world is indebted for its great men. Abraham Lincoln, standing on the pinnacle of success as a statesman, declared, 'All that I am or ever expect to be I owe to my angel mother.'

"The mother of Daniel Webster influenced her husband to sell their old homestead, that they might devote the proceeds to the education of their two boys. This act of self-sacrificing love and parental solicitude has already and will forever affect the North American Continent for good and indirectly the entire world.

"How true are the words of Jean Paul Richter, who said: 'To men who have had mothers, all women are sacred for her sake.' In the days of Rome's greatest splendor there stood on one of her seven hills a temple dedicated to 'Fortune' and over its magnificient portal was written the name of 'Volumnia,' for whose honor the temple had been built, to perpetuate the memory of a mother who had saved Rome by her influence over her son. Not far distant from it rose a column on which was inscribed 'Cornelia' in acknowledgement of her worth as the mother of two sons whom she had trained to be defenders of the nation. Such was the respect paid to mothers in pagan Rome.

"'God could not be everywhere,' says a Hebrew proverb. 'Therefore he made mothers.' No language can express the power and heroism and majesty of a mother's love. It shrinks not where man cowers and grows stronger where man faints, and over the wastes of worldly fortune sends the radiance of its quenchless fidelity like a star in heaven.

"There is a supreme moment in the life of a woman when God shows his face, and the divine and human meet and merge. It is the moment when with the miracle of motherhood the depths of human feeling are touched and awakened and the heights of human possibilities are disclosed.

"The birth of a child has often meant the birth of a mother to a higher, better plane of living, with wider understanding, deeper feeling and more positive aim. It is one thing to idle away one's own life, and waste one's own talents. It is quite another thing to neglect the possibilities of a new life entrusted to one's care. After the first rush of joy and pride and gratitude, which are the initial qualities of mother love, comes a realization of a new responsibility which is limitless.

"What is the aim of life? For what purpose are we here in this world? A brief consideration of the course of life answers that question. A child is born, grows up to manhood, marries his chosen mate, children are born to them, they give to these children the benefit of their knowledge and experience of life, train them to take advantage of its opportunities and fulfil its obligations. Generation after generation this process is repeated. We enter the door of life, pass through its educational experiences and make our exit at the other.

"The aim of life is the rearing and training of children into efficient and well-balanced manhood and womanhood. It is the building of character. If you believe in personal immortality, then you will believe that this character-building is for some life of unknown splendor beyond the grave. If you believe with the Positivist, only in a social immortality, still you will believe that this character-building is the aim of life, though its issue be a social order in some unknown future of the earth. In either case the object of life is the development of manhood and womanhood.

"That this process may be carried on, the fathers and mothers and children must be fed and clothed and sheltered. So material industries are organized—agriculture, manufactures, commerce. They must learn the laws of nature and human nature, with which they have to deal; for this purpose the higher institutions of learning are organized. Questions of mutual right and mutual obligation will arise between them, which must be peaceably settled by arbitration, hence laws and courts of justice exist. They will be threatened at times by wrong-doers within the community or by other communities foreign to their own, hence domestic government, armies and navies. They must not only be equipped with intelligence, but inspired with noble motives, hence the institutions of religion. But all institutions, religious, military, political, judicial, educational, are tributary to the work of character-building, to the education and development of children into a complete manhood and womanhood.

"In this work of character-building the mother takes the first place. The child in this plastic condition is given to her to mould, to fashion, to instruct and to inspire. The teacher in the primary and secondary schools takes the second place; she is a kind of second mother, supplementing and continuing the mother's work. If in this great complex organization, which we call life, in which every function is essential to the completed result, one work can be called more important than another, then the most important work in life is that of the mother in the home.

"The mother of a family has her mind and hands full; but her heart is also full of happiness, and her life is filled with all that makes life worth while.

"Her task is not easy. The successful mother requires to be so much. She requires not only patience, but poise; not only justice, but judgment; not only energy, but properly applied energy; not only tenderness, but firmness; not only desire to form character in her children, but the character in herself which shall be a living example.

"It is not sufficient for a mother to say to her children, 'Be truthful,' if she herself is not truthful. She must not discipline her children for misrepresenting facts, while she frightens them into good behaviour with the terrors of bugaboos, else she looses the point, not only by shaking their faith in herself when they learn better, but by conditioning their tendency to goodness upon a wrong and therefore temporary motive. She should rather teach them the advantages of truth according to the law of compensation, setting forth that every good thought or act has its harvest in kind, just as every evil, thought or sinister act has a certain return in misery.

"The children of a real mother are not incidents in her life—they are her life. Her interest in them does not vary with her moods. The unfolding of their natural tendencies day by day is the text book from which she studies. Therein she finds the derivatives around which she builds to form their character. She keeps her heart young. Her sympathies are keen for the things that interest youth. She is their friend, the one in whom they confide their joys and sorrows. She is one of them, a superior one with the knowledge of her years and the spirit of theirs.

"These are the mothers we need. If the women who yearn to accomplish something would cease straining their eyes toward the distant horizon for a life work and look to the field in which they stand, we might have more of them.

"The economics of home and nation are closely allied. The government of our country depends upon the men who rule it. The character of these men has its origon in the home. The character of the home is made and enlarged by the woman who is the mother of that home.

"A mother's love is like unto a well—sealed and kept secret, a deep hidden fount, that flows when every other spring is dry. It is a noble, pure and tender flame, enkindled from above."

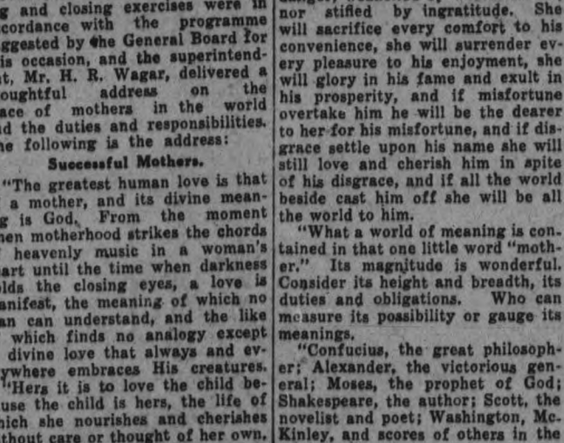

WHITEX

A scientific compound to take the place of Bluing

for SILK, WOOL, COTTON, RAYON, LINEN, UNIONS

HAROLD F. RITCHIE & CO., LIMITED, General Sales Agents

Dizzy Spells

Come from Constipation

Your doctor will tell you that nine times out of ten dizziness and headaches mean that your body is being poisoned by constipation. Nujol prevents them by removing the cause.

Constipation is dangerous for anybody. Nujol is safe for everybody. It does not affect the stomach, and is not absorbed by the body. Medical authorities approve Nujol because it is so safe, so gentle and so natural in its action.

Nujol makes up for a deficiency of natural lubricant in the intestines. It softens the waste matter and thus permits thorough and regular bowel movements without griping.

Nujol can be taken for any length of time without ill effects. Unlike laxatives, it does not form a habit, and can be discontinued at any time.

Ask your druggist for Nujol.

Nujol

FOR CONSTIPATION

LARGE PRODUCTION OF RUBBER GOODS

Tires Comprised More Than Half of Total—More Employees.

MONTREAL, May 19 (Canadian Press)—The preliminary report on the rubber industry in Canada for the calendar year 1925 shows the total value of the production in the rubber industry in 1925 was $77,595,762; compressing rubber tires, etc., $47,530,786; other rubber goods $5,207,471; and rubber footwear, $24,857,505. Capital invested in 1925 amounted to $65,207,335, which was an increase over 1924 of $9,046,405. The number of persons employed in the industry in 1925 was 13,173 compared with 10,778 in 1924.

FRUIT CROPS RUINED.

Grains Are Threatened By Hail Storms in Central France.

PARIS, May 19. — (Canadian Press.)—Fruit crops all over France have been ruined by snow, rain, hail and gales, and cereals are threatened.

Begum of Bhopal Resigns Power In Favor Of Son

LONDON, May 19 (Canadian Press). — India's only woman ruler, Her Highness the Begum of Bhopal, has abdicated her throne in favor of her son, Newab Jada Hamidulla.

The abdication of the Begum brings to an end a period of eighty years of female rule in the little state of Central India of 6,902 square miles, with a population of about 700,000. She had ruled Bhopal for a quarter of a century, and although now 68 years old, she still is mentally and physically vigorous. She long had wished to see her only son established as successor before her power failed.

As we cut and then file—as we carve and then polish—so should we cultivate ourselves.—Confucius.

FARMERS BUSY NEAR STIRLING

Fine Weather Has Aided Them in Work—Roadmen at Work.

STIRLING NEWS.

STIRLING, May 19.—The past two weeks of fine weather have enabled the farmers to keep busy at their seeding and in a good many cases the work is completed, and what is needed now is a warm rain to start and promote the growth of the seed sown.

The county road men, under Mr. H. Dafoe were busy during the past week repairing the bad places in the roads leading into the village and all the roads are in good condition now.

The summer water system is in operation again, and the lawns are being benefitted by it. Many beautiful beds of tulips are in bloom.

Rev. R. Simpson of St. Andrew's Presbyterian church, received a call to the Presbyterian church at Ashburn in the Toronto Presbytery, and as he left the matter in the hands of the Kingston Presbytery to settle, a strong deputation from here and West Huntingdon attended a special meeting of the Presbytery held in St. Andrew's church, Belleville, on Tuesday last to give reasons why Mr. Simpson should not be transferred to Ashburn. After hearing the matter debated the Presbytery decided by a close vote not to allow the change to take place.

Last Wednesday was inspection day for the High school Cadets. The inspecting officer was Captain Heron of the Cadet Service of Kingston. He gave the boys great praise for the manner in which they did the various movements and drill they were called upon to do, saying that they did as well as any corps of cadets he had inspected. He upheld the cadet training system, stating that its main missions are giving boys suitable physical and moral training that will be beneficial for the ordinary affairs of life.

At the request of Captain Heron the school board granted a half holiday on Friday to the school. On Friday night the pupils entertained the members of the school board and their wives to a social time in the assembly room of the school, and a very enjoyable evening was spent.

The resignations of Miss V. Moyer, Miss E. Weese and Miss H. Findlay of the high school staff have been received by the Board of Education.

The village council has purchased a piece of land from the Agricultural Society off the south end of its property for a dumping ground for the village and the one on Henry street will be closed as it was becoming an annual trouble to the Council and a nuisance to the residents of that vicinity.

The annual meeting of the Stirling Womens' Institute was held last week with a good attendance. The work of the past year, as given by the secretary, was along the line of community service. Twenty-seven shares were taken in the new skating and curling association. A donation was given towards the swimming pool; prizes were donated for exhibits at Stirling Fair for pupils of the public school; a baseball outfit for the boys and two croquet sets for the use of the girls of the Public school were presented. Grants were also given to the Christie street hospital, Toronto; the Navy League; and the Beck Memorial fund.

The following are the officers for the ensuing year: President, Mrs. H. Tullock; first vice, Mrs. R. W. Meiklejohn; second vice, Miss E. Donnan; secretary-treasurer, Mrs. Clinton McGee; district director, Ms. J. M. McGee; directors: Mrs. F. A. MacDonnell, Mrs. Clifford Baker, Mrs. Geo. Bailey, Mrs. Geo. Luery; representations to district convention: Mesdames Tulloch, J. M. McGee, Meiklejohn, Sine, O'Donnell and Spry; auditors, Mrs. Bissonnette and Mrs. W. S. Martin.

At a recent meeting of the Horticultural Society it was decided to hold a flower show in the Town Hall the latter part of August.

The High school Cadets attended service at St. John's Anglican church last Sunday morning.

The members of St. Andrew's Guild visited Burnbrae Guild last Friday night and gave the program, which was greatly enjoyed by the large number present. After the program an excellent lunch was served by the ladies of Burnbrae.

Thomas Cranston has received his order of over 3,000 baby chicks from Grand Rapids, Michigan, and is making great improvements at his premises at the east end of the village.

"The Rejuvenation of Aunt Mary" was presented in the Opera House on Monday night by the League of Holloway street United church, Belleville, under the auspices of the League of St. Paul's United church Stirling.

BANK IS ROBBED.

Several Armed Men Get Away With $30,000 in St. Louis.

ST. LOUIS, Mo., May 18 (Canadian Press).—Five or six armed men held up the North St. Louis Trust Co. today and escaped with approximately $30,000.

The bee is little among such as fly; but her fruit is the chief of sweet things.—Apocrypha.

But of course

Of course, PEARS' Women of distinction admit no other soap to their toilet.

PEARS' proves to the beauties of to-day as it did to those of many yesterdays—matchless for the complexion.

Pears' Transparent Soap in large tablets that last. Unscented. Pears' Vanishing Cream.

Pears

At all Druggists and Departmental Stores

WITHHOLD DECISION ON SCOTT'S SANITY

Two Experts Defer Announcement After Examining Man.

MENARD, Ills., May 19 (Canadian Press).—A decision regarding the sanity of Russell Scott, convicted Chicago murderer, who escaped the noose three times, was announced as deferred indefinitely when the Sanity Commission concluded here to-day. Dr. Herman Adler, State criminologist, and Dr. Ralph Hinton, superintendent of the Elgin State Hospital, made this announcement after four hours spent with Scott last night.

Slaps Clergyman's Face Sentenced To Thirty Days

WHITESBURG, Ky., May 19. — (Canadian Press).—Martha Bates Drew received a thirty days' jail sentence for slapping the face of Rev. A. Brown after he had preached a sermon against bobbing hair.

COMMISSION ON ARMS MEETING

Dutch Statesman Chosen President of Group Preparing For Conference.

TWENTY NATIONS.

GENEVA, May 19 (Canadian Press).—The preparatory commission on disarmament, called to arrange the agenda for an eventual international disarmament conference, held its first meeting to-day. The delegates of twenty nations participated. Jonkheer J. Loudon, former Foreign Minister of the Netherlands, was elected president. M. Paul Boncour of France was nominated by Lord Cecil and warmly supported by the spokesmen of a dozen other countries, but he declined the honor. After the commission has concluded its labors the technical problems will be given into the hands of experts for study, and it is probable the commission will not meet again until after the September session of the Assembly of the League of Nations.

Asbestos Roofings are not expensive

BECAUSE asbestos shingles are used on the finest houses some people have the idea that they are necessarily expensive.

That is not true. You can get the beauty, durability, and fire-safety, of asbestos shingles at a very moderate price.

And remember what you get. A better shingle—beautiful, permanent, fire-safe—far more for your money than with ordinary shingles. Cheap shingles are the expensive ones. Asbestos shingles will cost you less.

Made in Canada

CANADIAN JOHNS-MANVILLE CO., LIMITED
19 Front street East, Toronto

JOHNS-MANVILLE
ASBESTOS SHINGLES

DISTRIBUTORS:
Peterboro—Peterboro Lumber Co. Limited

Bobcaygeon—A. E. Bottum
Cameron—N. Day
Cannington—A. O. Mix
Fenelon Falls—W. J. Heard
Gelert—H. R. Scott
Haliburton—H. Brohm and Sons
Kirkfield—J. O. McInnis
Lakefield—W. W. Leonard
Lindsay—Lindsay Coal Co. Ltd.
Norwood—J. W. Rork
Omemee—W. H. Kennedy.

WOMEN'S PAGE

SOCIETY

Mr. and Mrs. William Chapman announce the engagement of their daughters, Margaret Olive, to Richard Stuart, son of Mr. and Mrs. Robert Davidson, Otonabee; and Mary Lily, to David Nelson, son of Mr. and Mrs. F. D. McIntyre, Otonabee. The marriages to take place early in June.

* * *

Dr. R. Sheehy is in Toronto attending the Dental Convention.

* * *

Mr. and Mrs. Bergin of Manotick were present last evening at the Graduating Exercises of St. Joseph's Hospital Training School for Nurses, held at St. Alphonsus' Lyceum, when their daughter, Miss Mary Catherine Bergin, had the honor of delivering the Valedictory address.

* * *

Mr. W. H. McMackon of Toronto will be the guest for the next fortnight of his sister-in-law, Mrs. F. C. Neal.

* * *

Dr. J. C. Smith of Lakefield attended the Graduating exercises last night of the St. Joseph's Hospital Training School for Nurses.

* * *

Mr. J. Edgar, secretary of the local branch of the Children's Aid Society, and Mr. G. W. Powell, agent, are in Toronto, attending the annual convention of the Children's Aid Societies of the province.

* * *

Mr. and Mrs. E. Browning, Crown Apartments, spent the week end with friends in Young's Point.

* * *

Miss Lila O'Keefe, who was in the city yesterday for the wedding of her sister, Miss Ada O'Keefe, to Mr. Basil J. Crough of Detroit, has returned to Ottawa.

Miss Lottie Kearney of Young's Point is visiting friends in the city.

Mr. Leo Crough of Detroit was in the city yesterday for the Crough-O'Keefe wedding.

Mrs. J. Pope has taken up her residence for the summer at her home at Chemong Park, after spending the winter in Vancouver and Los Angeles.

Miss Estelle Hewson of Toronto, a member of the staff of the Social Hygiene Council, was a visitor last evening at the Graduating Exercises of the St. Joseph's Hospital Training School for Nurses.

On Friday evening last a very enjoyable evening was spent when a number of girl friends gathered at the home of Miss Ada O'Keefe, whose marriage took place yesterday, and presented her with a number of useful gifts.

Mr. and Mrs. J. J. Collins have returned from New York where they attended the graduating exercises of St. John's Hospital, Long Island, where Mrs. Collins' sister, Miss Tresa M. Doyle, has been nurse-in-training. Her many friends will be glad to know she was very successful being one of the three to receive medals in honors for high standing.

Evening Examiner "Ideal Fashions" by Jean Duffy Hamilton

Simple and Conservative in Line

Another proof of the popularity of "prints" is seen in this simple model, ideal for morning or street wear. The frock with a crossover effect is always as fashionable as it is becoming, and in this design the fronts overlap each other well, and are held in place by narrow string belts tying at the center back. There are patch pockets of plain contrasting-color material to match the convertible collar, and facing of long revers. The long set-in sleeves are gathered into little bands at the wrists, and may be cut short for house wear. No. 1345 is in sizes 34, 36, 38, 40, 42 and 44 inches bust. Size 36 bust requires 3¾ yards 36-inch bordered material, with ¾ yard plain contrasting. Price 20 cents.

Every woman's desire is to achieve that smart different appearance which draws favorable comment from the observing public. The designs illustrated in our new Fashion Book are originated in the heart of the style centers and will help you to acquire that much desired air of individuality. Price of the book 10 cents the copy.

Pattern Purchase Coupon

Address Fashion Department, Evening Examiner

No. ..... Street .....

Name .....

Pattern Number ..... Size .....

Town .....

Province .....

Amount Enclosed .....

Price 20 cents each—coin preferred

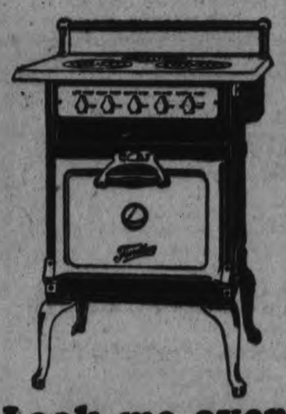

Look me over Mr. and Mrs.

I am the Findlay 3-Burner —exactly what you want if you're looking for the convenience and comfort of electrical cooking at moderate cost.

I'm compact, take up little space, I'm wonderfully efficient, I'm really beautiful and easy to keep clean. I'm the biggest little range ever offered at such a low price.

Come round and see me at your dealers, or write my makers (address below) for an interesting Range booklet.

Supplied with speedy open porcelain elements, or sturdy, iron-clad closed elements of the latest type.

Manufactured by FINDLAY BROS. CO., LIMITED Carleton Place, Ont. 22

Findlays Electric

FOR SALE IN PETERBORO BY GRANT & THORPE

HOME-MAKING HELPS

THE HOUSEHOLD SCRAP BOOK.

The household scrap book is one of the most aviuable possessions of the accomplished housewife. In the book she keeps all records of the name and use of certain materials used in her different lines of endeavor. For instance, if she has discovered a preparation to clean porcelain perfectly, another for marble, still another for brasses, and so on down the list, it should be a matter of record.

There are may spice mixtures, curry and other savory things that are the result of study and experience. They are lost if not written down, and we often hear people say, "I would like to make so and so if I could only remember how mother did it."

How we mended rare china or doals, how we cleaned a rare bronze vase, how we brightened our cut glass and cleaned our water bottles, how we took ink stains out of a valuable rug, and grease out of an evening dress, shoe blackening from blankets, strained oil to look limpid and clear in a glass lamp, made a sick bed afresh without moving the patient, or made a wedding cake are all matters worth handing down. Start your scrap book now and keep it going.

KINGSTON EIGHTY.

City Was Incorporated on May 18, 1846—John Counter First Mayor.

KINGSTON, May 19.—Yesterday was a notable day in the history of Kingston, as it marked eighty years since Kingston was incorporated as a city. John Counter was the first Mayor of the city. At this time there were but five wards in the city, while at the present time there are seven. The salary of the Mayor was placed at a sum not to exceed 100 pounds.

SAVE YOUR TEETH

Prepared by the Oral Hygiene Committee of Canada, with which the Peterborough Dental Society is Collaborating.

THE GINGIVAE OR GUMS.

Nature is a watchful Mother, and so it is that she has clothed the teeth about with tissues that fit and wind about each tooth snugly like a protective garment.

These tissues, then, that so ably protect the delicate tooth membrane and supporting structures from exposure, and injury, are spoken of as the gingivae or gums.

Among the tissues of the mouth, the gingivae stand out in importance because of the fact that, while in health they are barriers to disease, yet when injured, they become the portals of intry to infective processes that are ever assailing the body defences.

For this reason the maintenance of thee gingivae in health, is of utmost mport ance.

These tissues have no direct attachment to the tooth at its neck, being simply fitted around closely; and they are so designed that food crushed between the teeth glide along their sloping surfaces to either side of the arch. Thus, all lodgements of debris which, in their decomposition, would give rise to offensive and disease producing compounds, are prevented.

Countless numbers of tiny fibres, embedded in the gingivae, pass to and fro in all directions and give them their firmness and elasticity. Where suffering through injury, or other cause, these fibres become weakened with consequent flabbiness of the gingivae exhibiting a lack of tissue tone.

The gingivae are particularly rich in blood supply as is evidenced by their color. By this means there is provided the rapid repair of tissue, following upon the frequent minor injuries and scraping that, they are subjected to in the chewing of food.

Firm and resistant as are the gingivae to minor injuries, yet where subjected to long-continued and repeated irritations, a mile inflammation is set up, which, progressing, leads to more serious disease that at once becomes a menace both to the teeth, and to the health of the individual.

The Woman's Day

Written by a Woman for Women.

Touching brightly on woman's every major interest in life from books and babies to politics and psycho analysis.

(By Allene Sumner)

EAR RINGS AGAIN!

Murmurings and whisperings of the come-back of the ear-ring have been abroad in the land for some time. Ear-rings have dripped from the heads of pretty girls on magazine covers, and adorned the fashion models—but that was all! Now it seems they are really being worn—long, bizarre ones of beaten brass and gold, pearl and onyx, jade and lapis.

BIG HATS!

They're really here and we don't mean maybe! Big, droopy black ones of hemp and milan with one or two bands of grosgrain or snakeskin. And bags to match the bandings on the hat! And shoes to match the bag! Thus, grey straw hat with black and white calfskin band, black and white calfskin bag and shoes!

ICED TEA DIVINE!

About one-half hour before serving tea, squeeze the juice of 3 lemons and 1 orange. Fill kettle with fresh cold water. Place 8 tea balls in a pot, labels cut off. When kettle is boiling well pour 1 quart boiling water on tea balls. Let steep 8 minutes, pressing balls into water. Drain into pitcher filled with cracked ice. Let stand 3 minutes, then pour into pitcher in which has been placed orange and lemon juice over cracked ice. Sweeten to taste and add garnishes of lemon, orange, pineapple slices and maraschino cherries.

ON BEING A PARENT.

"Providing cod liver oil or orange juice and right habits of bathing and behaving are not enough," according to a little volume now put out by the Child Study Association of America, called "Concerning Parents." The association stresses affection, serenity, order, continuity, justice, sympathy and freedom. It is inclined to list the trait of serenity first.

FLAPPER FANNY SAYS:

Sometimes the girl who cooks her own goose gets the man because she can cook.

Queen Elizabeth attempted repeatedly to dictate to the English people on dress and had stringent laws passed defining the classes who might indulge in laces, velvets and other extravagances. But when she died she left 3,000 dresses in her wardrobe.

A St. Louis woman has received pay for a week's board after waiting 29 years for it.

Sick Stomach Teaches Her a Lesson

Brooklyn, Mrs. Alfred Fie writes:—"I had become accustomed to arising each day with a heavy head, dizzy, and bad taste in my mouth. My bowels were frequently clogged. One day I became so sick I had to go home. A friend advised Carter's Little Liver Pills. I feel like a made over person since using them. Whenever my stomach goes bad again I'll certainly know what to do."

Carter's Little Liver Pills relieve the constipated condition by cleansing the intestines of their waste matter. Their action is gentle. Druggists 25 and 75c red packages.

THE FARMER..

My hands are rugged, calloused, worn; my muscles hard and labor torn. It seems that I was one man born to plant of oats and wheat and corn.

My face is reddened by the sun. At dawn, each day, my toil's begun. I have my daily row to run, and grimly is my living won.

I pit my strength against the soil. It's hard and bitter tedious toil. The sweat of brow is muscle oil, that flows, forbidding crops to spoil.

By turn of mind, and turn of hand, I am the one who feeds the land. My "gold," though not the kind that's panned, is, by a world of hungry, scanned.

There's little else of life I see, than just the land that looks to me, to raise things as they ought to be. A slave—and yet, a slave that's free.

The Border Line Is Smart in Sleeve and Skirt

The border puts its highly decorative edge on so many materials that modes have been especially designed to put them in their best place. The full sleeve and the straight skirt turn them to good account. The two-piece frock shown here can be used advantageously either for wide or narrow bordered silks. The border not only furnishes the trimming, but its straight edges are easy to handle. They are to be had in the most exquisite colors—pale salmon pink with soft blue, snuff brown with yellow, apple green with lavender and canary and many other delightful combinations.

The Examiner does not sell these patterns.

Women Use

Then dispose of this new hygienic help easily as tissue—no laundry

WOMEN by the millions are discarding the old-time "sanitary pad" for a new and scientific way.

A way that offers protection unknown before. A way, too, that solves the old embarrassment of disposal.

It is called "KOTEX." Eight in 10 better-class women now employ it.

Discards as easily as a piece of tissue. No laundry. No embarrassment.

It's five times as absorbent as ordinary cotton pads!

You dine, dance, motor for hours in sheerest frocks without a second's doubt or fear.

It deodorizes, too. And thus ends ALL danger of offending.

You ask for it at any drug or department store, without hesitancy, simply by saying "KOTEX."

Do as millions are doing. End old, insecure ways. Enjoy life every day. Package of twelve costs only a few cents.

KOTEX

Kotex Regular 75c Kotex Super $1.20

HER OWN WAY by A GIRL of TODAY

A MISUNDERSTANDING.

"And now—," I asked Mamie quite calmly after she had told me that she was going to Buddy Tremaine on his own terms—"what are you going to do now? What did he ask you to do?"

"I don't know. He said he wanted me to go back to Toronto and take up my singing lessons again. What do you advise me to do about it, Judy?"

"What good is my advice, Mamie dear? You have already decided. You don't want my advice. You want confirmation, and honestly, I don't know what to tell you."

I said this, for in my own soul I knew I had encountered a bigger question than I could answer for anyone other than myself. It was one of those questions that each individual must decide and does decide in spite of any and all advice.

Was what Mamie Riley had to give to the world of greater value than what she had to keep for herself? Is a person's accomplishment a bigger thing than the one who accomplishes it? I did not know.

The one thing I did know, however, was that I was inexpressibly tired and, looking into Mamie's face I saw that it was as drawn and weary as I felt my own to be.

Putting my arms about her I said: "Come on, Mamie. Let's go to bed. I don't believe in all this city there are two girls who have had such an exciting day."

As we started out the doorway, Mrs. Riley almost fell upon us. It seems that she had been awakened and had come down to the little sitting room and had listened. She had just got the last of the conversation. She had heard enough to know that her daughter had again met Buddy Tremaine.

Very dramatically she barred our way and started to harangue us, especially me, with all the venom of a virtuous Irish woman whose one idea in life is the chastity of her daughters.

She laid all the blame upon me for this interview with Buddy, although the first I had heard of it was when Mamie had told me of it about twenty minutes before.

"You get out of the house, Julia Dean, immediately. "I'll not have the likes of you talking to my daughter."

"Mother, mother," remonstrated Mamie. "You mustn't say that. You can't turn her out this time of night. Judy has done nothing except get nearly murdered today."

(Copyright, 1926, NEA Service, Inc.)

TOMORROW: A Woman's Great Virtue.

Tomorrow's HOROSCOPE

By Genevieve Kemble

THURSDAY, MAY 20.

An interesting and possibly exciting day is the forecast from the important lunar and mutual transits. It is probable there may be opportunity for a radical change or journey and this may be turned to good account only if the strong tendency to hasty, rash and impulsive actions be held in check. The mental equipment for large and courageous ventures will not be found wanting, should cool judgment and proper initiative be exercised.

Those whose birthday it is may prepare for a year of excellent opportunity, with probable important change with travel, provided they refrain from hasty and impulsive acts and ill-guarded words. The judgment should be good and the spirit for large undertakings stimulated. But move cautiously. A child born on this day may have splendid judgment and qualities of initiative but it should be given early training and discipline in the matter of putting a curb on its tongue and its temper. Rash and impulsive deeds may be the cause of self-undoing.

YOUR HEALTH

Pretty soon it will be hay-fever time. "June colds" will be here and then, as the Summer progresses, the old-fashioned attacks will be made upon the perennial victims of a very disagreeable affliction.

Ragweed and goldenrod are the plants usually regarded as the evil ones, but one of the great authorities has said recently that golden rod is wrongly accused. He does not excuse ragweed, however. Neither does he overlook timothy hay and similar grasses as possible culprits.

Hay fever and asthma are near relatives. Indeed, it is rare for the hay-fever victim to escape an occasional attack of asthma. Most research workers regard both diseases as having a common origin.

It is interesting to find what a number of agents must be included among the things capable of producing asthmatic attacks. For instance, the dandruff of the horse may excite violent spasms of asthma.

I read of such a case recently. The doctor who reported it said: "We had one patient who failed to react to a large number of test serums, but reacted positively to horse dandruff. She declared she did not come in contact with horses, but a search of the neighborhood discovered a stable back of the house in which she lived. She had not known it was there, but the animal dust was carried to her through the air."

The dust from feathers in a pillow may excite the symptoms. Sleeping in one particular bed may bring on an attack of asthma. That particular bed has a pillow filled with feathers possessing the peculiar property which disturbs the susceptible person.

Not every asthmatic person is susceptible to the unfortunate effects I have described. There must be that individuality, or what the doctors call an "idiosyncrasy," permitting the particular agent to do its disturbing work.

There are various sorts of fiber rugs in common use. Some of them are made from materials capable of producing these evil symptoms.

There are other forms or attacks of asthma which come from food poisoning. Eggs, cream or some food stuff may possess qualities which produce asthmatic symptoms in susceptible persons. Just as they may cause hives in some, they cause asthma in others.

Of course, it may well be that other factors are quite as important as those I have mentioned. But in every case of hay fever or asthma, you must give it a lot of study to see if some external agent or favorite food may not be responsible for the trying symptoms.

NEW EARRINGS

A new example of the popular long earrings are these of the aristocratic Empress Josephine jewelry mode. They have pearl drops and sterling petals set with rhinestones.

SHAWLS FOR DAY.

An unusual note in this spring's style is that of a frock accompanied by a matching shawl of plain crepe, very lavishly fringed. This, incidentally, is a day costume.

Five thousand business and professional women from all sections of the United States are expected to attend the annual convention of the National Federation of Business and Professional Women's Clubs, which is to meet in Des Moines in July.

A woman employed in the New York offices of one of the large tourist agencies is known as the "human guide book." Through close study and long experience she is able to give off hand the railway and steamship connections throughout a large part of the world.

The first 100 years were the hardest, declares Mrs. Isabel Vasquez, a resident of Brady, Texas, who in July next will celebrate her 110th birthday.

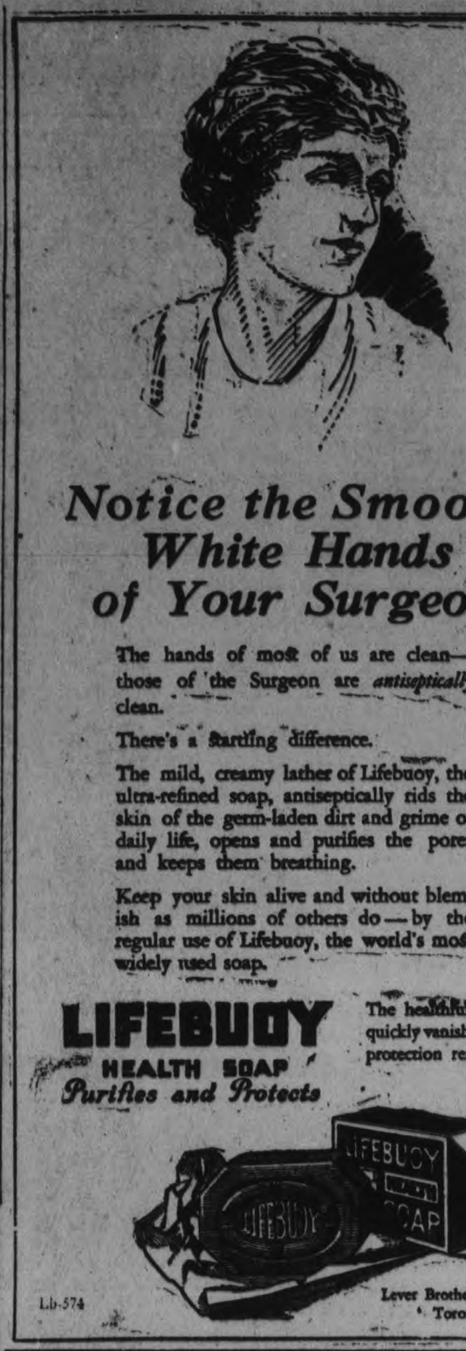

Notice the Smooth White Hands of Your Surgeon

The hands of most of us are clean—those of the Surgeon are *antiseptically* clean.

There's a startling difference.

The mild, creamy lather of Lifebuoy, the ultra-refined soap, antiseptically rids the skin of the germ-laden dirt and grime of daily life, opens and purifies the pores and keeps them breathing.

Keep your skin alive and without blemish as millions of others do—by the regular use of Lifebuoy, the world's most widely used soap.

LIFEBUOY HEALTH SOAP *Purifies and Protects*

The healthful odour quickly vanishes—the protection remains.

Lb-574 Lever Brothers Limited Toronto

Bon Ami

Cleans nickel, brass, copper and aluminium ware so easily!

Principal uses of Bon Ami— for cleaning and polishing

Aluminium Ware	Windows
Bathtubs, Tiling	Mirrors
Fine Kitchen Utensils	Refrigerators
White Woodwork	White Shoes
Brass, Copper, Tin and Nickel Ware	The Hands
Glass Baking Dishes	Linoleum and Congoleum

Cake and Powder

most housewives use both

Made in Canada

Bon Ami absorbs all the stains and tarnish in a twinkling! Its magic action polishes to a radiant lustre.

Just sprinkle a little Bon Ami *Powder* on a damp cloth or rub the cloth over the *Cake*. (Never use the cake direct.) Then apply the Bon Ami. When the lather dries, a few rubs with a soft, dry cloth will instantly bring back the mirror-like sheen. Be sure the cloths you use are clean and free from foreign matter.

Bon Ami *Cake* and *Powder* clean and polish dozens of things about the house with the same wonderful ease. Note the list above. And Bon Ami never reddens or roughens your hands.

BON AMI LIMITED, MONTREAL

LAZZERI CLEANS BASES WITH HOMER WINNING FOR YANKEES

Hrnmen Were Trailing the White Sox 3-1 Up to the Eighth.

JOHNSON LOSES.

NEW YORK, May 18. Canadian Press. — The Yankees made a clean sweep of their three game series with Chicago by winning to-day 5 to 3, Lazzeri chalking up his third homer of the season with the bases full in the eighth when New York was trailing by 3 to 1. Score:

Chicago .. ..000102000—3 11 1
New York .. ..00000005x—5 10 0

Thurston and Crouse; Jones, Braxton, Pennock and P. Collins.

Detroit 5; Athletics 2.

PHILADELPHIA, May 18. Canadian Press. — Detroit took the final game of a three game series with the Athletics to-day, 5 to 2. Score:

Detroit .. ..010110020—5 9 0
Philadelphia .. .. ..000000110—2 6 4

Whitehill, Barfoot and Bassler; Rommel, Walberg, Harries and Cochrane, Perkins.

Indians 4; Senators 2.

WASHINGTON, May 18. Canadian Press. — Cleveland took the third game of the series from Washington to-day, 4 to 2, Smith having a slight edge over Johnson in the box. Score:

Cleveland .. ..000200200—4 8 1
Washington .. .. ..020000000—2 7 2

Smith and L. Sewell; Johnson and Ruel.

Boston 6; St. Louis 3.

BOSTON, May 18. Canadian Press —Hitting Charlie Robertson heavily in the first few innings, the Red Sox hammered out a 6 to 3 victory over St. Louis here to-day. Ehmke was sure of his control except in the 8th inning, when a triple by Williams and a home run by Jacobson gave the Browns three runs. Score:

St. Louis .. ..000000030—3 5 0
Boston .. ..12102000x—6 10 1

Jonnard, C. Robertson, Falk and Dixon. Ehmke and Gaston.

STANDING OF LEAGUES

INTERNATIONAL LEAGUE

	Won	Lost	P.C.
Baltimore	20	7	.741
Buffalo	23	11	.676
Toronto	19	13	.594
Rochester	16	12	.571
Syracuse	13	17	.433
Newark	13	18	.419
Jersey City	11	21	.344
Reading	7	23	.233

AMERICAN LEAGUE

	Won	Lost	P.C.
New York	21	9	.700
Washington	20	14	.588
Cleveland	17	13	.567
Philadelphia	18	14	.563
Chicago	17	16	.515
Detroit	15	16	.484
Boston	9	20	.310
St. Louis	8	23	.258

NATIONAL LEAGUE.

	Won	Lost	P.C.
Cincinnati	20	10	.667
Brooklyn	17	10	.630
Chicago	17	10	.630
Pittsburgh	14	14	.500
St. Louis	15	17	.469
New York	14	16	.467
Philadelphia	11	18	.379
Boston	8	21	.276

POSTPONED GAMES.

National League — New York at Cincinnati, Philadelphia at Chicago, Boston at St. Louis, all postponed, rain.

PITTSBURGH GAME STOPPED IN TENTH

No Decision With Brooklyn —Only League Game.

PITTSBURGH, May 19. — Canadian Press. — Pittsburgh and Brooklyn played a nine inning tie game today when rain stopped the contest in the tenth inning with the score four to four. It was the second tie game stopped by rain in the series, Pittsburgh winning two contests. Score:

Brooklyn .. ..00120010—4 9 0
Pitsburgh .. ..010001020—4 7 1

McWeeny and O'Neill, Meadows, Sanger, Sheehan and Gooch.

FOOTBALL MATCH THURSDAY EVENING

Masseys Vs. Thistles at King Edward Park.

The first cup tie of the local soccer season takes place tomorrow (Thursday) evening on King Edward Park, when last year's cupholders (The Thistle), meet the new aggregation (the Masseys), in the first round of the Father Phelan Charity Cup.

All soccer fans should take advantage of this evening game, because the schedule that has been drawn up does not contain any twilight matches This change was created through a number of the Masseys players requesting a change of date so that they may be able to enjoy a vacation of longer duration, hence the reason of the evening encounter, which The Thistle agreed to right away.

Kick off is scheduled for 6 o'clock prompt. Referee J. C. Russell will be in charge. All collections go to charity.

TWO STRAIGHT FOR CLOTH CO.

Campbellford Factory Team Walloped the Otlaws 21-7.

SOFTBALL LEAGUE.

CAMPBELLFORD, May 18— The Cloth Co. made it two straight wins in the Softball Association by handing the Outlaws a 21 to 7 defeat at the Agricultural grounds Monday night. The mill boys hit the ball hard and took advantage of the numerous misplays of the Outlaws to run up a commanding lead.

Cloth Co.—Bennett, c; Storie, p; Montgomery, 1b; Cochrane, 2b; Reeves, 3b; Blake, s.s.; W. Blakley, lr; Blackwood, cf; Bell, rf.

Outaws—Fry, c; R. Blakley, p; Sarginson, 1b; Blue, 2b; Coulter, 3b; Flint, ss; Owens, rf; Relf, cf; Daniels lf.

Umpires—Farrell and Holmes.

Score by innings:

	1	2	3	4	5	6	7	8	9	
Outlaws	0	0	3	0	0	0	2	0	2	—7
Cloth Co., . .	5	3	1	1	4	3	1	2	1	—21

The postponed Millionaire vs. Christ Church game, played Monday night resulted in a win for the Millionaires by a 11 to 6 score. The fielding and hitting of Weston and Mitchell were the features of a good game.

Millionaires—Osborne ,ss; Masste, p; Mitchell, cf; Calver, rf; Dunk, lf; Weston 2b; Ferris 3b; Bonnycastle, 1b; Davidson, c.

Christ Church — Col. Watt, 1b; Lora, cf; Newson, 3b; Free, p; Baker, rf; Dr. Longmore, 2b; Dunk, c; Rev. Clark, lf; Runions, ss.

Umpires—DeCarroll, plate; Atkinson, bases.

Score by innings:

	1	2	3	4	5	6	7	8	9	
Millionaires .	2	0	3	1	1	1	1	2	x	—11
Christ Ch. ...	1	0	0	0	0	2	1	0	2	— 6

NEW ANTI-FREEZE COMPOUND.

A member of the research staff of a large chemical laboratory in Long Island City, N. Y., Dr. G. O. Curme, Jr., claims he has discovered an anti-freeze compound for motor cars that combines the advantages of alcohol and glycerine, according to Popular Science Monthly. The new compound is called ethylene glycol.

What do you spend on shoe shines?

Ever figure it out? If only three a week, you spend 30c., plus 15c. in tips—45c.—or about $2.00 per month. Costly shines!

Ever figure out what a 15c. tin of "Nugget" will do? There are 100 shines in each tin—and "Nugget" not only gives a brilliant waterproof shine, but softens, feeds and preserves the leather as no other shoe polish can do. And, it takes but a few minutes to shine one's own shoes with "Nugget".

"NUGGET" Shoe Polish

Black—Tan—Toney Red—Dark Brown and White (Neutral) for light colors.

"Nugget" Polishing Outfit—complete for home use—in cardboard box 50c.—in metal box 60c. 24

HELPFUL HINTS GOLFING STARS

BY SPECIAL ARRANGEMENT WITH GOLFERS MAGAZINE, CHICAGO.

CECIL LEITCH—PLAYING IRONS.

Beginners must never try to use a full swing when playing an iron.

This is most important, as should they do so, they will be almost certain to overswing. Something between the perpendicular and horizontal will be found sufficient.

In iron club play the ball is hit just before the clubhead reached the point at the bottom of the circle it describes.

This means that a full follow-through will be impossible, and that, instead, the club-head will take a divot just in front of where the ball lay. In order to achieve this result the weight must be chiefly on the left leg, the stance must be firm, the club must be gripped very firmly with both hands, the backward swing must be well-controlled and not too full, and the body must be slightly in advance of the club-head on the downward swing.

Throughout the stroke the left arm should be as straight as possible. The whole shot is a hit rather than a sweep.

In golf, as in everything else, a very little makes a great difference.

(Copyright, 1926.)

CLOCK ROBBED AUZZIES TEAM

Forced To Draw With Marleybone—Attendance Shrinks.

5,000 AT LORD'S.

LONDON, May 19 (Canadian Press Cable).—The visiting Australian cricketers allowed too little time for the second innings of the Marylebone Cricket Club Tuesday, and as a result they were unable to force a victory, the game being drawn. The score was Australians, 383 for 9 wickets, innings declared; M.C.C., 119 in the first innings and 83 for 5 wickets in the second.

The attendance at Lord's had again dwindled yesterday. Only 5,000 spectators attending the famouscricket ground for the third day's play. The sky was overcast and the pitch was soft and easy.

At the close of Monday's play, the Australians were at bat with nine wickets down and the score standing at 264. W. Ponsford and A. Richardson were wielding the willow for the visitors when time was called. Tuesday, these players resumed. Their tenth wicket partnership was undefeated throughout.t M.C.C. tried several bowlers, but Ponsford in particular found them at every angle. He batted altogether for three hours and thirty-five minutes and in that time had slammed over eight boundaries. His timing and placing were beautiful features in his driving. Monday, his score stood at 46, and yesterday he reversed the figures, adding 64 to that total. Richardson began at zero and attained the half-century.

In one hour and forty minutes of their partnership they contributed 119 runs, and with the board registering 383 they retired with their wickets intact.

It was not until five minutes to four that the M.C.C. went in for the second time. Nevertheless the Australian bowlers immediately settled down to business and their deliveries evidenced that they were all out to compell a win. The M.C.C.'s wickets went cheaply. MacBryan duplicated his first innings' performance when he was dismissed once more by Woodfull's catch for the same count of two. Ryder, however, was the bowler. G. T. B. Stevens was even less fortunate, for he had just managed to break zero when Ryder took his wicket. This was a marked contrast to his 77 in the first frame.

Hendren also fell on an evil day, for he was caught out by Oldfield at 14. A stand was staged by A. W. Carr, the Notts captain, registering 34 before he was caught and bowled by Mailey, while Chapman had exceeded the score mark before the day was called.

The M.C.C. had still one hundred and one runs to get to break even with the Australians first innings, and their exhibition today was a manifestation of clear inability to do so. The visitors were robbed of their victory by the clock.

FARMERS ON LAND.

Busy With Spring Work at Cavan—Auction Sale Held.

CAVAN, May 19.—This last week has seen nearly all the farmers at work on the land. There has not been seeding done yet.

The auction sale of farm stock and implements of the late Richard Howden on Wednesday last was largely attended. Horses sold well, the highest price being $180, and cows averaged around $40. The farm has been sold to Robert Hooton.

Mrs. B. F. Carley of Toronto visited friends here last week and attended the bazaar in Cavan on Friday evening.

William Nill and J. C. Swan were visitors to Roseneath on Friday.

Mr. M. Staples of Orono visited Mr. and Mrs. H. Seymour last week.

Mrs. Chas. Marshall of Toronto has returned home, having been called here on account of the illness and death of her father, William Kinyon.

LEAGUE OPENER

The Examiner Softball League will commence schedule games this evening, at the Oval, 6 o'clock, when Max Swanston's Senators meet Roy Taylor's Yankees. Alex. Kay, the C.O.B.L. umpire, has kindly consented to be official arbiter.

Gerald L. Patterson, the celebrated Australian tennis star and Davis Cup player, has accepted a position as manager of the Australian branch of one of the big American sporting goods houses.

Diamond Disputes Decided

BY BILLY EVANS

What are the rights of baserunners to advance on an infield fly?

* * *

As far as it concerns the advancement of baserunners, the infield fly is no different than any other fly ball that is caught or dropped.

In other words, the baserunner can advance at his peril.

If the infield fly is caught he must return to his base or make himself liable to be put out.

If it is dropped and he seeks to advance, it is up to him; he does so at his own peril.

Thus the infield fly that is caught other fly ball so handled, as far as the runners are concerned.

BILLY EVANS Says

Fighting Spirit.

Ty Cobb broke into the American League in 1905. He is the oldest active ball player in the league as to service and years.

Cobb has seen a flock of athletes come and go during his 20 years of campaigning in the big show. He has mingled with the stars of the past and present.

Recently in discussing the failure of several highly touted phenoms to deliver, I asked Tyrus how he sized up the game of 20 years ago with the 1926 vintage.

"It's better in some ways, perhaps not so good in others. It's an entirely different style but the fans like it and that is all that is necessary.

"The hitting for several years has dominated the game and with that condition existing inside baseball has suffered."

When I asked him if there was any feature of play in which he noted a decided difference, he answered thusly, almost before I had finished my question:

"There was more fight in the old days. A majority of the players were more aggressive and this made for keener competition."

I must agree with Ty on that angle, but have no solution to offer for such a condition.

* * *

Master Pitcher.

Grover Cleveland Alexander has lost some of the "zip" on the fast ball that once made him the greatest rival of Walter Johnson, but he is still some pitcher.

Ordinarily, when I have an off day the ball park is one place I shun. I was in Chicago recently with the afternoon off and the Cubs were scheduled to play the Cardinals.

I really had no intention of going to the ball game until I learned that Alexander was slated to pitch. I hadn't seen him in action since the 1915 world series between the Philadelphia Nationals and Boston Red Sox, in which I was one of the umpires.

* * *

Big Attraction.

At that time Alexander was at the height of his career. He had everything, including a side-arm fast ball that fairly whistled as it sped to the plate.

Incidentally, there was the great Rogers Hornsby as an extra incentive to take in the game. Here was the champion batsman arrayed against the old master. Some attraction.

It didn't take but a few balls to convince me that the good old right arm of Alexander had suffered from the wear and tear of many hard seasons. There was a bit of effort rather than smoothness to his delivery, but it was easy to see that he was still a master pitcher.

He won his game, 3-2, and gave a fine exhibition of pitching, in which his brain served to better purpose than his arm.

* * *

Slow Ball Asset.

Discussing pitching with Alexander and the changes that have crept into the game since he made his debut 15 years back, he remarked:

"The lively ball has made quite a difference in the art of pitching. I might say the lively ball made a slow ball a necessary part of every pitchter's repertoire.

"The fast one and the curve is all I used for years and was pretty successful but when they slipped the 'rabbit' ball into the game I was forced to develop a slow one.

NEW EUROPEAN CHAMP

BARCELONA, Spain, May 19 (Canadian Press).—Paolino Uzcudun, Spanish "Tiger of the Pyrenees" is the new European heavyweight boxing champion.

He outpointed Erminio Spalla, the Italian titleholder, in a 12-round match here last night.

Advertise in The Examiner

SOFTBALL LEAGUE IN SECOND SEASON

Constitution Adopted and Committees Appointed—Officers Re-elected.

DOURO, May 19.—The second annual meeting of the North Peterborough Softball League was held in the school building of S.S. No. 7 on May 14.

It was moved by Alex. Carlow, seconded by R. Tedford, that the minutes of the last annual meeting be adopted as read. Carried.

Moved by M. Coughlin, seconded by Alex. Carlow, that clause 1 of the constitution, viz.: That Spalding's official 12-inch soft ball be used, the home team to furnish balls; and Spalding's official rules govern all games, be adopted.

Moved by M. Coughlin, seconded by R. Tedford, that the financial report be adopted as read.

Moved by Ed. Allen (North), seconded by Alex Carlow that Clause 2 be amended to read as June 1 and entrance fee, $1.00. Clause 2 read: All teams wishing to enter pay a fee of $2.00 to League secretary to help defray expenses, not later than May 1. Regulation 3 read: That the visiting team always appoint a competent umpire. Moved by Alex Carlow, seconded by Martin Coughlin, that James Foley, Frederick Walsh, William Hayes and R. Allen be appointed as umpires and that they umpire in the order named.

Regulation 4 read: All games must be played on schedule dates, unless both managers agree to a postponement. The secretary to be notified twenty-four hours before scheduled time for game. Moved by M. Coughlin, seconded by Leo Moher, that regulation 4 be adopted. Carried.

Regulation 5 read: A dispute committee consisting of Frederick Fitzgerald, Martin Coughlin and Frederick Walsh. Moved in amendment by Martin Coughlin, seconded by Alexander Carlow, that the four umpires and Cecil Bolton be a dispute committee. Regulation 6 read: All protests must be in writing, accompanied by a deposit of five dollars, which will be returned in case protest is sustained. Protest must be made within forty-eight hours of game, to secretary of League. Moved by Martin Coughlin, seconded by Edward Allen (North), that regulation 6 be adopted. Carried.

Regulation 7 read: In case of disteams in protest appoint a representative to meet committee, whose decision must be final. Moved by Leo Coughlin, seconded by R. Tedford, that regulation 7 read: "That both teams inprotest appoint a representative, etc."

Regulation 8 read: Any player receiving money, betting or conspiring, or attempting to lose game or showing improper conduct during the game, shall be suspended from League by dispute committee for such length of time as they may see fit. Moved by Alex Carlow, seconded by R. Tedford, that regulation 8 be adopted. Carried.

Regulation 9 read: No team shall play any player who was not residing in this community at the beginning of the year 1925. Moved in amendment by M. Coughlin, seconded by Edward Allen (North) (a) that each team sign 15 players residing in the country (no players residing in the city will be allowed to play); (b): Line up must be in the hands of the secretary by June 1; (c): Any player not signed by June 1 will not be allowed to play. Carried.

The draws for the first two games are as follows:

Lakefield vs Centre Douro at Centre Douro, June 4; Burns' Bridge vs North Douro at Burns' Bridge, June 8.

Moved by M. Coughlin, seconded by Alexander Carlow, that all the officers for 1925 carry on this season, namely:

President, C. Bolton; Vice-President, Joseph O'Connor; Secretary-Treasurer, Bart Allen.

The president, Cecil Bolton, pointed out that the league had been a good thing for the district. Not only had it provided sport and amusement for both young and old, but it had also helped to keep boys on the farm and to make them more satisfied with rural conditions.

Debate missions —.—a(?H

The Young People's Union of Park Street Baptist Church met on Monday evening to hear the pros and cons of a debate "Resolved that foreign missions offer greater opportunities for life service than home missions." Mr. A. Thomson and Miss A. Wright spoke on behalf of the affirmative, while Mr. G. Nicholls and Mrs. Dixon sustained the negative. All four addresses contained much information presented in interesting fashion. The judge gave his decision in favor of the negative. The Rev. N. R. McLeod, minister of the church, occupied the chair.

INDIAN RIVER WINS.

Beats North Douro 21 4 In One-sided Baseball Game.

DOURO, May 19.—A baseball game was played Saturday on the Smith diamond when Indian River and North Douro were the opposing teams. The game was one-sided, the score being 21-4 in favor of Indian River. The line up was as follows:

Indian River—Harry Fitzgerald, p; W. Devlin,c; J. Lonergan, 1b; S. Cavanagh, 2b; B. Allen, 3b; B. Davidson, ss; J. Fitzgerald, lf; Maurice Fitzgerald, cf; P. Cavanagh, rf.

North Douro—Ray Walsh, p; Charles Towns, p; G. Condon, p; J. Allen, c; G. Condon, 1b; Frank O'Brien, 2b; W. Whibbs, 3b; Edward Allen, ss; Joseph Walsh, lf; Huber Allen, cf; James Walsh, rf.

Umpire—Garnet O'Brien.

The NUT Cracker

By JOE WILLIAMS

Important question before two-family house is whether Dempsey shall stage his comeback at the expense of Gene Tunney, Harry Wills, Jo-Jo, the yodeling ape, or Mr. Cook's four Hawaiians.

Large-stomached individuals, who constitute scrambled evils of New York boxing commission, spent three years coaxing Dempsey to sign on jagged line.

Now they are all worn out like community toothbrush in family of 18 to learn that what Dempsey signed was not a freckled line but a color line.

Wills has been fluttering around championship candle like legalized booch-sniffer around mountaineer's still ever since Willie Hoppe was boy wonder.

Still there is some question whether Wills is entitled to first shot at Dempsey or last shot at bally-hoo boys, who originally presented him to dizzy public as man-eating, God-fearing Brown Panther.

Things have cracked so badly for Wills during his exile on the isle of busted beaks that he hasn't more than $300,000 to his name right now, not including his town house and the new gas-eater from France.

It's not easy to pump up roaring gusher of sympathy for the poor harassed heroine who takes the stand wearing shimmering satins and glittering rocks.

Most of the unemployed citizenry who subscribe to fights in grave, judicial manner, don't care who or what Dempsey fights as long as he fights.

As we interpret addled brain of great fight-loving public, chief interest lies in learning whether Dempsey's block can be knocked loose or whether he can knock somebody else's block spinning.

This will be authentic indication he has substituted the kid glove for the boxing glove and there is existing suspicion champ has been kidding the customers too long anyway.

FORTY LOVE (G-R-R!)

Golf and tennis are two charming pastimes. They attract the better class of sportsmen. Mr. Heinz, put that pickle down!

Unlike the more boisterous and vulgar sports, there is no personal venom in golf and tennis. There is, on the other hand, a fine warm feeling of genuine comradeship. More power to you, Mr. Edison!

You go to a rowdy prizefight, for instance, and you hear one of the bums, beg pardon, one of the contestants, snarl at the other: "Take that, you bow-legged son of a sea cow!"

You go to a ball game and what do you hee? Besides Altrock and Schacht, we mean. Yes, what do you see—and what do you hear?

You hear a swaggering left-hander from the cornfields calling the umpire dirty-dirty and awful-awful and doubling it in spades. Is that nize? Dunt eesk!

It is different in golf and tennis. Quite different, my dear. Indeed, it is vastly different. One might even go so far as to say it is supremely different.

What does a tennis player say when his opponent, or vis-a-vis, as we on the verandah term it, drives out of bounds, or nets his ball or does something equally silly? He says—and loud enough for all to hear—"tut, tut, old fruit! It was bally hard luck. I'm actually distressed."

And what does the golfer say when his vis-a-vis, or opponent, as we in the lounge room term it, tops his approach shot and the ball rolls into a sand trap? Quick now, what does he say?

Just as we imagined. You, being obviously a vulgarian, or perhaps even a vegetarian, do not know. Well, he says, "Tut, tut, old fruit! It was bally hard luck. I'm actually distressed."

And what does the high-minded tennis player REALLY mean to say when the other guy catches up with misery in gross quantities? And the gorgeous golfer, too? What does he REALLY say?

"Well, it's time you were booting one. You've had all the luck since the match began. It's a fine howdy-do when a star like me has to take a pasting from a dub who is all broken out with horse shoes."

SOCCER NOTES

The following Massey players are requested to be present at King Edward Park Thursday evening at 6 o'clock: T. Montgomery, D. Grant, H. Mann, W. Westlake, A. Halliday, Blowers, Willis, Geo. Clark, James, Laidler, Foster, G. Montgomery, T. Hotston, and A. Roberts.

The Newmarket Town Plate, the race won not long ago by the s... girl jockey, Miss Eileen Joel, is one of the oldest racing fixtures in England, having been founded as long ago as 1666.

After the round—

Drink Coca-Cola Delicious and Refreshing

SKEETERS WIN DOUBLE HEADER

Thrust Reading Farther Into the Cellar Position.

LOSS FOR BIRDS.

JERSEY CITY, May 18. — Canadian Press. — The Skeeters won a double bill from the Reading Pretzels this afternoon and pulled a safe distance away from the league cellar. The score of the first game being 8 to 7 and the second 4 to 1.

It was announced that Rube Zellars (the veteran southpaw) had been traded to the Reading club for Brame a right handed twirler. The scores:

First game:

Reading .. ..000030013—7 13 1
Jersey City .. ..000020303—8 12 1

Ellis, Chambers, Swaney, Maruis and Unzmann; Lynn and Cantrell and Freitag.

Second game:

Reading .. ..0001000—1 6 0
Jersey City .. ..02000x—4 9 0

Chambers, May and Unzmann; Parsk and Daly.

Newark 7; Baltimore 3.

NEWARK, May 18. — Canadian Press. — Joe Zubris, the youthful Bear hurler, limited the Orioles to five hits while his mates were taking advantage of the wildness of four pitchers, and registered a 7 to 3 victory in the third and final game of the series to-day. The score:

Baltimore .. ..210000000—3 5 2
Newark .. ..14000200x—7 8 0

Henderson, Parnham, Jackson, arlton and McKee; Zubris and Wilson.

Rochester 6; Syracuse 3.

SYRACUSE, May 18. Canadian Press. — Bill Moore scattered six hits among the Stars to-day and bagged the fourth game and the series for Rochester by 6 to 3. Roettger batted in all of Syracuse's runs with homers on successive times at bat in the first and fourth innings. The score:

Rochester .. ..020012001—6 9 0
Syracuse .. ..200100000—3 6 1

Moore and Devine; Dickerman and Morrow.

Many of the best bows used in archery are made of lemon wood.

London possesses 252 rifle shooting clubs and some 150 ranges.

The Story the Years Tell

1894 DUNLOP 1926

In these days of value-seeking, the knowing motorist, looking for proven dependability over the years, can see nothing to it but "DUNLOPS." To-day DUNLOP is giving you a Balloon Tire greeted everywhere as the "Real Goods."

Go back Five Years and Dunlop was giving you the first Tip-Top Cord Tire,

Go back Fifteen Years and Dunlop was giving you the first real Anti-Skid: Traction Tread—

Go back Twenty Years and Dunlop was giving you the first Straight Side Tire—

Go back Thirty-Eight Years and J. B. Dunlop was giving you the first Pneumatic Tire the world had ever seen.

The fact that the Dunlop Dealer is willing to stake his reputation on, and invest his money in, Dunlop Tires, shows he has faith in the Dunlop Product, and feels that it is a good investment for you.

The judgment that tells you INDIVIDUALLY to buy Dunlop (Tires, Belting, Hose, Packing, Golf Balls, etc., is the judgment of the MANY.

A246

OFFICIAL DUNLOP SERVICE DEPOTS

L. H. Ashby	Peterboro	Bullock & Dixon	Bewdley
A. Brown & Co.	Peterboro	W. H. Fallis	Bethany
Cooney & Jopling	Peterboro	Bell & McIlmoyle	Bridgenorth
Dawson & Johnson	Peterboro	A. Tinney	Cavan
Duffus Motor Sales	Peterboro	H. Tinney	Cavan
W. H. McGee	Peterboro	M. J. Crough	Ennismore
George Stevens	Apsley	A. E. Dewart	Indian River
S. Braden	Keene	W. W. Leonard	Lakefield
C. E. Jones	Omemee	Richardson Bros.	Pontypool
G. J. Bigelow	Springville	E. S. Hendren	Warsaw

Capitol Theatre

Last Time Tonight
From the Famous Play by Oscar Wilde
"LADY WINDERMERE'S FAN"
THURSDAY — FRIDAY — SATURDAY

RAYMOND GRIFFITH IN HANDS UP

Coming Next Week
HAROLD LLOYD in
"FOR HEAVEN'S SAKE"

SOCCER LEAGUE 1926 SCHEDULE ALSO CUP TIES

Eight League Games Each and Four Cup Tie Games.

HOLLOWAY, NEW CUP.

White Challenge, Gordon, Phelan and Peck and Other Trophies.

After many hours of labour, the schedule committee of the P. and D.F.A. presented their report to the Executive as follows. Each team will play eight games and cup tie games according to the draw that will take place at the regular meetings.

The trophies include the Gordon Challenge Cup, White Challenge Cup (league cup), Phelan Charity Cup, Peck (Labor Day) Cup of 1912. Another trophy has been added to the previous list by Mayor Holloway, who has agreed that it be for the benefit of injured players who may meet with accidents during the season.

League Schedule P. and D.F.A., 1926.

May 20—Thistle vs. Masseys.
May 22—First round Phelan Cup, Campbellford vs. De Laval; Quakers and Omemee, bye.
May 29—Thistle vs. Quakers.
June 5—Semi-final Phelan Cup.
June 12—Massey vs. De Laval.
June 19—Semi-final Phelan Cup.
June 26—Final Phelan Cup.
July 3—Quakers vs. Omemee.
July 10—1st Round Gordon Cup.
July 17—Massey vs. Thistle.
July 24—De Laval vs. Omemee.
July 31—Semi-final Gordon Cup.
Aug. 7—Open date.
Aug. 14—Final Gordon Cup.
Aug. 21—Omemee vs. Quakers; Thistle vs. Masseys.
Aug. 28—First round Peck Cup.
Sept. 4—De Laval vs. Masseys.
Sept. 11—Semi-final Peck Cup.
Sept. 18—Thistle vs. Omemee.
Sept. 25—Final Peck Cup.
Oct. 2—Quakers vs. De Laval.
Oct. 9—First round Mayor Holloway Cup.
Oct. 16—Omemee vs. De Laval; Quakers vs. Thistle.
Oct. 23— Semi-final Holloway Cup.
Oct. 30—Final Holloway Cup.
Nov. 6—Masseys vs. Omemee.
Nov. 13—De Laval vs. Thistle.
Nov. 20—Masseys vs. Quakers.
Cut out for reference.

LOOK AHEAD!

Fill up your bins now with next winter's fuel at MAY PRICES. Buying our **Good Fuel** is practical economy, as our satisfied customers will tell you. Order from the following:

BEST ANTHRACITE
HARD COAL

EGG COAL, Per ton..... $15.50
STOVE & NUT Per ton..... $15.75
PEA COAL Per ton..... $13.00
PEA COKE, Per ton..... $12.00
NUT COKE, Per ton..... $13.00

COONEY & JOPLING
195 SIMCOE
Phone 360—293

2d. 18, 22, 1599

MOVIGRAPHS

HOLLYWOOD, May 17.—In "Sparrows," an original screen story soon to be presented, Mary Pickford not only tops her previous efforts but adds as well a powerfully moving drama of adolescent terrors and courage to the masterpieces of film.

Here is the very Pickford essence, represented in the oldest of a group of orphan children enslaved by a sinister and heartless "baby farmer" in a fetid swamp retreat.

Here is the ragged, buffeted but indomitable girl character in whom Mary has so often identified herself on the screen, but shadowed forth with new and poignant vigor, blazing with fiercely sacrificing maternal concern for her more helpless companions.

Beauty in Misery.

"Sparrows" is in no sense a mere movie. It quivers with life and radiates a somber beauty in action and design. Against the setting of foul and melancholy swamp, and the character of its abominable keeper, the naivete and faith of Mary and the children glows in breath-taking poignancy.

It is a very simple story of the most loathsome and the most gracious human emotions, dominated by the active faith of a girl who believes that the power which marks each sparrow's fall will surely liberate the orphan band from peril and misery—a faith which does not remain lax, but uses its own desperate ingenuity.

A kidnapping which brings the outside world furiously into the abysmal baby farm serves as answer to the prayers for salvation.

Deli-erance From Ogre.

For sheer emotional power and suspense no scene has been filmed which outmatches Mary's deliverance of her baby comrades from the swamp ogre and his brutal wife. Fearful for life itself, Mary braves the treacherous bayous, laive with alligators; dragging, pushing, carrying and cajoling the terrified little ones to safety. Frequently they are to their arm-pits in the sucking mire, and no little real terror accompanied the making of these scenes, as one may see by watching the faces of the little players.

One superb vista shows the tykes crawling along a precariously sagging limb, just beyond the yawning gullets of a twisting knot of reptiles—with all the powers of evil beneath them and only a shaky branch to support their faith. This is a perfect bit of symbolism, contrasting the abysmal and the sublime.

These more forbidding elements however, are balanced by tender pathos and lighter moods of humor, blending ears and laughter. Romantic love, always negligible in Miss Pickford's pictures, is almost entirely absent from this. And rightly so, for it would be an intrusion.

William Beaudine directed "Sparrows," and Gustav von Seyferpitz and Roy Stewart as principals share with Mary and the talented children the creation of a truly fine and moving drama, beautifully pictured.

SPECIAL MEETING MONAGHAN COUNCIL

By-laws Passed and Road Expenditure Decided On.

The North Monaghan Council held a special meeting on Monday evening at the Court House. The following by-laws were introduced, read and passed:

By-law 882, for the abolition of statute labor.

By-law No. 883, appointing Archie Patterson, township road superintendent for the year 1926.

By-law 884, setting aside a special area for road purposes.

By-law 885, making provisions for expenditure in township roads for the year 1926.

The estimated expenditure on the township roads for the current year, as set by the Council, is as follows:

Bridge construction	$1,000.00
Machinery	500.00
Superintendents	500.00
Repairs	4,000.00

The Clerk was instructed to close out all the present road accounts and to open up a new general road account in place thereof. The present road and bridge account is to be continued.

A resolution was passed that the Council of the Township of North Monaghan meet as a Court of Revision at the Court House, Peterborough, on Saturday, May 29, at 2 p.m.

The Clerk was instructed to advise Mr. T. E. Bradburn taht the Council wishes him to renew the policy with the Globe Indemnity Co. of Toronto.

The meeting was then adjourned.

Y.W.C.A. Activities

The following is the report given at the annual meeting of the Young Women's Christian Association, held last week, by the secretary, Miss Leta Brownscombe. Miss Brownscombe prefaced her report with a charming little story, illustrative of the four-fold aims of the 'Y' in the training and assistance given the girls in its charge, which centers about the efforts of a Princess of the olden times to procure jewels fit for her wedding. After much wandering, she returns home without jewels, but with only wayside stones gathered by the road, on the journey. These were ordered made into ornaments by the king, her father, who, at the conclusion of the story, "clasped about the waist of the princess a girdle of glittering rubies, placed on her brow a coronet of diamonds, fastened about her throat a necklace of pearls, and slipped on her wrists bracelets of opals. "For," he said, "no queen could have fairer jewels than these, the girdle of health, the coronet of knowledge, the necklace of purity, and the bracelets of loving service."

The report follows:

Now let us turn our thoughts to the girls who come to the Young Women's Christian Association in a quest for health, for education, to learn more of God and to be of service in the world, and let us travel through the past year with them.

First of all we come to the swimming pool, where we see a crowd of happy girls, big and little and in between, splashing and laughing in the pool, learning to swim and dive, studying how to save people's lives and having a perfect time together. Here under the direction of Miss Littlefield they are finding the jewels of health. During last summer 1,438 lessons were given and 1,336 swims recorded. Each month special swimming meets were held and at the close of the season a Big Swimming Exhibition was enjoyed by 200 enthusiastic spectators as well as by the 50 or more girls taking part. Three championship cups donated by Hon. G. N. Gordon, W. G. Morrow and Mrs. Fenton were competed for and won by Mary Dunlop, Sadie Levine, and Mary Kingsburry. Numerous other prizes donated by members of the swimming pool committee were much appreciated and well earned by the winners. Examinations for the R. L. S. certificates were tried by 23 pupils and all passed successfully. Seven girls in all now hold the silver medal Award of Merit, one of the highest recognitions of the R. L. S. In order to help cover the large expenses envolved in operating the pool, the girls, board, and committee members and friends united in putting on a garden party in June and thus supplemented the funds by $100.00.

Through spring and summer days we find the 'Y' girls on hikes, picnics down the river, camp cooked suppers, here in the open air finding jewels of health, added knowledge and a love of Gods out of doors. In the Autumn due to the kindness of Mrs. Dr. Morrison in loaning their cottage at Kawartha Park, 20 of our girl leaders enjoyed a happy and worth while week end conference, where together away from busy city life, we talked and planned ways and means of making out Y.W.C.A. with its four-fold program, physical intellectual, spiritual and service help more girls in their quest for the abundant life.

With the brisk, bracing days of fall and the road leads us back to our Association building and past a regular round of activities. We come to the girls who are taking the gymnasium work, exercises of all kinds that will make and keep them well and strong. Here 514 through the regular gym classes are seeking first the jewels of health, but find that also are added some jewels of knowledge, jewels which mean God, and jewels won in serving others. The gym aggregate attendance for October to May was 11,582. Gymnasium classes include general and corrective gymnastics, Swedish, light apparatus, reed club, wand, and dumbell exercises folk, interpretive an classic dancing and athletic games. 56 girls representing 8 Association, factory and school teams played each week in the Basketball league. The three winning teams were presented trophies donated by Hon. G. N. Gordon, Mrs. E. E. Harvey and the Westclox, Bonner and De Laval factories Eighty-one new members joined the gymnasium during the campaign in January. Special parties arranged by this department were Hallowe'en, Christmas, Valentine, and St. Patricks for Junior and Senior members, over 300 being present at some of these parties. The Gym. Pageant, showing 500 girls in regular class work makes one realize the splendid help Miss Littlefield is to the girls of Peterboro in their quest for health.

And now we turn to watch the classes and groups of girls seeking the jewels of knowledge. Because Peterboro has such a plendid technical school many of these girls are referred there for classes in cooking, sewing, millinery, art, etc. Here in the Association we see several pupils studying elocution with Mrs. F. McNeeley, as teacher, and here once a week a group of 19 members learning to play harmoniously the ukelele under the direction of Miss G. Glover. In the basketry class 22 members learned the art of weaving and making beautiful handicraft, and found Mrs. Dobson a wonderful instructor. Here too we find a junior and senior Red Cross Home Nursing Class learning under the instruction of Miss G. Colbourne to relieve the suffering of those ill in our homes. The junior members successfully passed the Red Cross examinations and were presented diplomas and the members in the Senior class for regular attendance won certificates.

Pehaps one of the most enjoyed classes was the English Literature class conducted by Miss Margaret Hamilton. The 15 members met regularly all winter and studied, St. Joan, Hamlet and Browning's poems and had a good time along with their study.

The Junior cooking classes of 42 members met once a week all season and were taught by Miss Marion Harvey to make all kinds of delicious eatables.

And here on Saturday mornings we see 50 or more children grouped together listening eagerly to stories which will help them gow intellectually and here in the library every hour of the day seeking knowledge from books and magazines we find our members, 183 members in all, through definite classes, finding the jewels which make the coronet of knowledge.

On we go and come to a small group gathered around Miss E. Thomlinson learning from God's book his way of life for us, and here of a Sunday evening a group of 40 or 50 girls and boys joining in a service of song and praise. During the week of November 8 to 14 every class in the Association joined in simple services of World Fellowship and again during our Foreign Work Campaign each member learned something of Japan and God's part in Y.W.C. Work there. And in the Green Room each night after supper we find Mrs. Morrison and the girls of our residence gatheed for prayers. The white jewels of purity are found in abundance by those who take the quiet times to look for them.

On we hurry watching for a moment 100 children of the Ever Bright and Sunshine clubs gathered around Miss Storey working and playing, learning to cook and do all sorts of things that will make them better women when they grow up. We pass to three clubs of 50 Senior girls with their leaders finding in the Association fun and friendship and opportunities for all round development and taking back to other girls in factory, shop and school, jewels they have found in the Y.W.C.A.

Another group of girls who are finding jewels of health, knowledge purity and service are ten 100 girls who, with Mrs. Morrison, their Y.W.C.A. mother, live and work and play together all year.

They find health through regular hours and appetizing, nourishing meals, 76,860 of which were served last year in our dining room. Though associating together and taking advantage of many opportunities offered for growth an all round home life is developed. Special parties arranged by Mrs. Morrison for all the House girls were held at Halowe'en, Christmas, Valentine, St. Patricks, Easter, etc., when members of the Board were guests. Many little evening parties in the girls' rooms at nights make the Y.W.C.A. residence a happy place to live. Mrs. Morrison is interested in every thing that interests every girl who makes her home here and whether girls are ill or well she willingly gives of her time and energy. In our residence beside regular boarders over 300 transients were glad of a temporary home and frequently spoke in deepest appreciation of the service and courtesy received at our Y.W.C.A.

The bracelets of loving service are found all along the way. In every group there are many ways of serving others. The House girls packed Christmas boxes of cheer the gymnasium members donated toys and entertained the children of the shelter and orphanage to a Christmas party and the various clubs also sent boxes to hospitals and homes. All members united in raising $150.00 to send to the Japanese Y.W.C.A. work. Frequent membership suppers and programs have meant greater unity and service to each other. In the office Miss Storey has found calls for service of all kinds and has willingly and kindly responded.

Besides its program of service to members the Y.W.C.A. served through its employment bureau, travellers aid and immigration 630 and through noon hour meetings at factories, public reading room, and use of Association for outside organizations many hundred each week of the year.

The jewels of service I know have been found too by our Board of Directors and various committees who all through the years have given wonderful service to girl of Peterboro through guiding and directing this big Association. Members of the staff, leaders of clubs, teachers of classes, subscribers to our finances, all who have freely given of their talents in so many ways whether members or interested friends have found too a joy in service that makes it possible to face another year confident of help along the way.

THE EXAMINER CROSSWORD PUZZLE

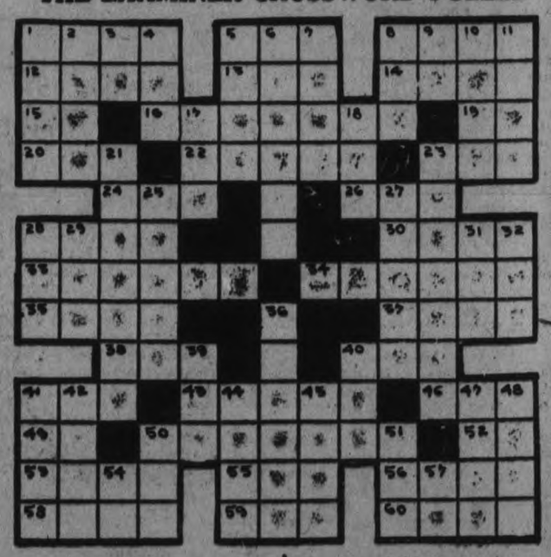

HORIZONTAL.

1. Soared.
5. Taxi.
8. Exclamation of sorrow.
12. Solitary.
13. Devoured.
14. Maize.
15. Measure of area.
16. Money lodged with a bank.
19. Therefore.
20. By.
22. Leases (vb.).
23. To stitch.
24. To possess.
26. Witty saying.
28. Polynesian chestnut.
30. Dry.
32. Glass marbles.
34. To happen.
35. To allot.
37. To make level.
38. Age.
40. Unit.
41. Seed sac.
43. Exclamation of impatience.
46. No.
49. Paid publicity.
50. Boat.
52. Minor note.
53. Organ of smell.
55. Night.
56. Tiny particle.
58. Largest land plant.
59. Writing instrument.
60. Pastries.

VERTICAL.

1. To move with a beating motion.
2. Learning.
3. Half an em.
4. To marry.
5. Sleeveless garment.
6. Made amends.
7. Finest.
8. To perform.
9. Behold.
10. Bottom of a pulley block.
11. Rain as in winter.
17. Sea eagle.
18. Distinctive theory.
21. Revolved.
23. Struggled or endeavored.
25. Common liquid.
27. Made of oat meal.
28. Battering machine.
29. Years of life.
31. Small fresh water fish.
32. Lair of a beast.
36. To conduct one's self.
39. Suitable.
40. To be indebted.
41. To breathe in a labored manner.
42. Smell.
43. To percolate slowly.
44. Last word in a prayer.
45. Plant from which a bitter drug is secured.
48. Sweet potatoes.
50. To observe.
51. To knock.
54. Point of compass.
57. Seventh note in scale.

ANSWER TO YESTERDAY'E CROSSWORD PUZZLE

SUMMER PRICES!
For LEHIGH VALLEY COAL
"The Coal That Satisfies"

Egg Coal, Per ton..... $15.50
Stove & Nut Coal, Per ton..... $15.75
Pea Coal, Per ton..... $13.00
Pea Coke, Per ton..... $12.00
Nut Coke, Per ton..... $13.00
Also Good Mixed Wood, Per Cord..... $8

Cutting and Splitting Extra.

J. E. A. FITZGERALD
Phone 111. 253 Hunter St.
19d, 127, 1472

THEATRE

AT THE CAPITOL

"HANDS UP!" NEWEST RAY GRIFFITH VEHICLE

Silk Hat Comedian Has Novel Role as Confederate Spy in Thrilling Comedy Directed by Clarence Badger.

The thrilling adventures of Raymond Griffith as a rollicking, carefree Confederate spy and a member of General Robert E. Lee's staff, ending in his effort to find a way out of his greatest quandary, that of deciding between the loves of two beautiful girls—these are the highlights of the silk hat comedian's newest starring picture for Paramount, "Hands Up!"

The story begins in spirited fashion when General Lee dispatches

Griffith to Nevada to attempt to divert to the south the supply of gold from the fabulously rich "Molly" mine which has been the source of the Union's financial strengt.

Griffith meets the Union agent, Montagu Love, and the the owner of the mine, Mack Swain, while traveling westward on the stage coach. He also meets Swain's beautiful nieces, Marion Nixon and Virginia Lee Corbin, and promptly falls in love with both.

Griffith wins the confidence of Swain and is made superintendent of the mine. However, his duplicity is discovered and the townspeople are about to hang him when Miss Nixon and Miss Corbin save him.

His subsequent experiences in getting the gold through to the Confederate army only to discover that the war is over, and the outcome of his romance with the two girls are amusingly set forth and vividly depicted.

Besides those players already mentioned, the cast includes several prominent actors who portray the historical characters that enter into the background of the story. George Billings appears as "Abraham Lincoln," Noble Johnson as "Sitting Bull" and Charles K. French as "Brigham Young."

"Hands Up!" was directed by Clarence Badger from the screen adaptation by Monty Brice and Lloyd Corrigan of the original story by Reginald Morris. The picture opens at the Capitol tomorrow.

AT THE REGENT

A PHOTOPLAY THAT GETS AWAY FROM ALL ARTIFICIALITY.

"The Wife who Wasn't Wanted" is a Picture of Vivid Realism.

Audiences at the Regent Theatre yesterday found "the Wife Who Wasn't Wanted," a delightful change from some of the artificial screen entertainment the public is offered. They followed this Warner Bros. Classic of the screeen with ager interest.

Not only has the production a brilliant cast headed by Irene Rich and Huntly Gordon, but the direction of James Flood makes the picturization of Gertie Wentworth-James' novel a photoplay of realism.

The story concerns the affairs of John Mannering, district attorney (Huntly Gordon), his wife (Irene Rich) and their son (John Harron). Bob has always been a model son, and when he is arrested for speeding and for killing a woman his parents are distraught. Mannering refuses to use the power of his office to save his boy, having already refused to do so to save another man's son; and his wife pleads frantically that no sacrifice is too great to save him.

ST. GEORGE'S A.Y.P.A. HAS SOCIAL EVENING

Address on Aims of Association Is Most Interesting.

On Monday evening, May 17th, St. George's A.Y.P.A. held a social evening to which all young members of the church were invited, their being about 30 present.

During the evening Mr. Bert Graham of St. John's gave a very interestlng talk on the Aims and Work of the A.Y.P.A. He started by telling the history of it which he thought necessary to make the meaning of such an association really known. He then outlined the fourfold platform which is Worship, Work, Fellowship and Edification. He also stressed the importance of attendance at divine worship by each member and of bringing others.

Mr. Graham also gave ways to carry on the other three aims which were very interesting as well as educational. A vote of thanks was tendered Mr. Graham by the president, Miss E. Parkes.

A few games were then played After which refreshments were served.

The evening was brought to a close by a little dancing.

FIRE THREATENS

(Continued from page one.)

sey shouted to the other families on her way out as the smoke had not as yet reached their apartments, but before these people could get out of their rooms the halls were full of smoke, and they were unable to find their way down the stairs.

When the fire department arrived the flames were leaping out the back window which had been blown out a few moments before, and running along the entire ceiling on the inside. The plate glass at the front window was beginning to crack with the heat, the work shop at the back of the store was nothing but a mass of red coals, and smoke and gas from the burning clothing was being emitted so that it stifled the men who entered. A line of hose was soon put on the blaze and in a short time the fire was reduced to steam and smoke. When the door of the Leader Shoe Store (which is next door) was opened, the smoke came out of that store in regular clouds.

When Chief Gimblett arrived he and some of his men went upstairs to help out the residents who were trapped in their rooms with the smoke. Some of them had their heads out of the windows in order to get fresh air while others were groping around in the smoke-filled rooms. The chief found one woman and her child almost exhausted in one of the back rooms and he helped her to the fire escape at the end of one of the halls. Another old man was found stumbling around in the corridor and he was helped down the stairs. Women were running around with canaries, which had been smothered by the smoke, unable to find their way down stairs.

The store itself and the stock is a total ruin, the plaster has dropped off the walls, the shelves are partly burned, and the work shop is completely gutted. The stock is either a mass of black coals or badly damaged by water and smoke or scorched by the flames.

The cause of the fire is unknown, but the store is locked with a padlock and chain by Chief Gimblett and will remain so until a thorough investigation is held.

Mr. Sukloff went to Toronto on the afternoon train and his son claims that he left the store at 6.10 p.m., and everything was all right.

The fire by the time the department arrived had got a great start, and if this had occurred at night there might have been a serious loss of life to the people living above.

The rooms above are badly smoked, the carpets and rugs on the first floor have been reduced to a crisp, the floors are badly marked in places by the heat and some of the furniture is badly loosened by the heat.

Chief Gimblett was unable to estimate the loss, but he said that it would run into a few thousand dollars. Mr. Sukloff stated this morning that he carried $7,500 insurance.

Just Turn the Tap

At the turn of the faucet an abundant supply of hot water always ready! Such a convenience would be worth infinitely more to you than the few cents daily required to operate the Hotpoint Water Heater. The famous Calrod (sheathed wire) heating element, used only in Hotpoint Water Heaters, is practically indestructible. The Immersion type Hotpoint Water Heater is bringing the comfort and luxury of hot water to thousands of homes and apartment houses.

There is also the Circulation type of Hotpoint Water Heater which will supply hot water almost instantly. This may be attached to any domestic tank, the switch located in the most convenient part of the house.

Hotpoint
ELECTRIC WATER HEATER
With the Famous CALROD Heating Element

Immersion Type Circulation Type H-26

A Canadian General Electric Product

GRANT & THORPE, 418 George St.
Sell and Recommend Hotpoint Electric Water Heaters

F. R. J. MacPHERSON CO., 450 George St.
Authorized Dealers in Hotpoint Electric Water Heaters

Regent
NOW PLAYING
Feature Picture
THE WIFE WHO WASN'T WANTED!
Featuring
Irene Rich - Huntly Gordon
You read the story in The Examiner—now see the picture!
Comedy :
Woman Letters
Fox News
Coming—Thursday
TOM MIX in
TONY RUNS WILD

D. L. & W. STANDARD
ANTHRACITE COAL!

EGG, per ton $15.50
NUT, per ton $15.75
STOVE, per ton $15.75
PEA, per ton $13.00
COKE, per ton ..... $12.00 and $13.00

ROBT. HICKS CO. LTD.

LOCALS

DR. T. P. McCULLOUGH,

Eye, Ear, Nose and Throat Specialist, 166 Brock St. 'Phone 36W. dtf.

WOOD FOR SALE

Softwood cut and split; 1 horse load $4.25; phone 2663.
3d-12,19,26-2497

WOOD SPECIAL, CUT SHORT.

Dry oak hard. slabs, $5.00 half cord. Heavy mixed slabs, $3.75 half cord. DINSDALE'S, 'phone 153.
26d-134-1514.

NOTICE.

Lawn mowers sharpened. Called for and delivered. Price $1.00. G. Walter Greene Co., Ltd. Phone 92.
5d121-1528

THE IVEY GARDENS.

Plants and seedlings of all sorts. Asters a specialty. Call or 'phone 1931W, No. 5 Wolsley street. Will deliver.
2d-118-2697.

DR. C. HAROLD FULFORD,

Dentist.

Bank of Commerce Bldg. 'Phone 2187. Dental X-ray work a specialty.
6d-5 8 12 15 19 22-1385

DO YOU NEED AN ACCOUNTANT?

If you want your books audited or adjusted; if not satisfied with your book-keeping system; if you want your income tax return prepared for this or other years, or want some dispute adjusted.—H. K. Middleton. 'Phone 1353. Office, 302 Charlotte Street. dtf

A BIG MUSICAL EVENT

On Wednesday evening, May 19, 1926, the Peterborough Male Voice Choir will broadcast their concert from St. Paul's Church. This choir is reckoned to be one of the finest in the Dominion. Like all other premier musical organizations of distinction, the Peterborough Male Voice Choir will use two Heintzman & Co. Upright Grand Pianos at this concert. 3d, 118

LAST MEETING OF THE SEASON.

The Rev. J. W. Gordon will address a public meeting of the Local Council of Women on Thursday at 3 p.m. in the Y.W.C.A. Subject, "The League of Nations on Locarno."
1d-118-1605.

BLACKHEADS

Don't squeeze blackheads—dissolve them. Get two ounces of peroxine powder from any drug store and rub with hot, wet cloth briskly over the blackheads. They simply dissolve and disappear by this safe and sure method.

A new offering in

COMMUNITY PLATE

"MAGNIFICENT" is the word to best describe this adequate "Set for Six" in Community's latest design—the *Hampton Court*.

The 32 most useful pieces of correct table service. And along with the new *DeLuxe Stainless Knives* are included a full dozen of the always-useful Teaspoons.

The gorgeous blue and gold Buffet Tray is *free*.

WARNE BROS.

Diamond Hall

PHONE 880

SOFT BALL.

There will be a practice of Fontaine's club on Thursday night at Central park, at 6 o'clock.

A COLD IN THE HEAD

Can be relieved quickly by an application of Parke's Nasaline. Its soothing, healing, antiseptic fumes clear the head quickly and eliminate colds. Easily applied from the handy application tube. 25 cents. Bond's Drug Store, corner George and Hunter streets.

"CORAL GABLES CASINO"

Announcing the opening of "Coral Gables Casino" at Trent Bridge, Ontario, on Friday, June 11th, under the management of Harold E. Burgess of Toronto. Beautiful decorations; colored lighting effects. Music by Royal Varsity Five of Toronto.

PRIZE LIST CORRECTION

An error appeared in the list of prize winners at the Dog Show held recently in the Market Hall as handed to The Examiner. In the list in last night's Examiner, the section headed "Collies," should have read, in the "Male Pup" class. 1, Peterboro Lad, owned by Aubrey Adams, 465 Weller street.

Also in the Female (open) class (2) Topsy Argyle should have been given as owned by, O'Rourke and Sons.

ORCHESTRA PRACTICE

A practice of the Peterboro Symphony Orchestra will be held this evening in the Conservatory Hall, at eight o'clock. Please use Rubidge Street entrance.

LATEST BULLETIN.

Don't fail to see All Saints' 'teen-aged girls in their musical comedy, "The Mystery of Satterlee's Seminary," Friday, May 21st. Adults 25c., children 15c.
1d-118-1613.

AUCTION SALE.

To-morrow (Thursday) at Hancock's Auction Room. Stoves and furniture of lal kinds. Note change of day for this week only.
1d-118-1614.

PROGRAMME TO BE BROADCAST MAY 19TH, 1926.

1. The Song of the Jolly Roger—Candish.
2. The Song of the Northmen—Maunder.
3. (a) The Little Old Garden—Hewitt; (b) I Know of Two Bright Eyes—Lucas-Clutsam.
4. The Trumpeter—Dix-Salter. With Cornet Obligato by W. Hughes.
5. (a) The Big Brown Bear—Manna-Zucca; (b) The Laughing Song—Abt.
6. Organ Number, Selected M. B. Chenhall, A.R.C.O.
7. Let Their Celestial Concerts—Handel.
8. Rock of Ages—Arr. by M. B. Chenhall.
9. I Passed By Your Window.
10. March Militaire (For Organ and Piano)—Schubert.

God Save the King.

Assisting artists, Miss Daisy Murray, Soprano; Mrs. Razel Davidson McCleland, Reader.

Choir under direction of Martin B. Chenhall, A.R.C.O.

Accompanists, Miss Agnes Logan and Miss Muriel Bridge.
1d-118-1609.

OBITUARY.

LEVI PAYNE.

The death occurred yesterday of a well known resident of Lakefield in the person of Levi Payne, who has acted as guide in the northern part of the county for years. The funeral will take place on Thursday at 2.00 o'clock from his late residence in Lakefield.

MRS. JOHN BROWN.

The death occurred yesterday of Mrs. John Brown, of Douro. She leaves to mourn her loss her sorrowing husband and one brother, James McCligget. The funeral will take place to-morrow at 9.30 o'clock from her late residence to St. Joseph's church and cemetery, Douro.

Those old enemies, gas, acidity, pain and discomfort are soon knocked for a fare-thee-well by Seigel's Syrup. Any drug store.

B. L. BARNS HEADS LOCAL ENGINEERS

Chosen Chairman at First Meeting of the New Executive.

At the first meeting of the newly elected executive of this branch, held last evening, the following officers were elected:

Past Chairman —A. L. Killaly, A.M.E.I.C.

Chairman—B. L. Barns, A.M.E.I.C.

Treasurer—A. B. Gates, A.M.E.I.C.

Secretary—W. E. Ross, A.M.E.I.C.

Executive—A. E. Caddy, M.E.I.C., W. M. Couthers, A.M.E.I.C., R. C. Flitton, A.M.E.I.C., J. A. Goulet, M.E.I.C., P. Manning, A.M.E.I.C.

Councillor—R. L. Dobbin, M.E.I.C.

Standing Committees.

Membership—W. M. Couthers, A. E. Caddy, J. A. G. Goulet.

Attendance — H. R. Sills, G. Coutts and H. Beal.

Meetings and Papers—R. C. Flitton, with power to add.

Social—P. Manning, B. Ottewell and W. G. Perks.

Branch News Editor—B. Ottewell.

The first named in each case to be chairman.

FIVE GRADUATES AT ST. JOSEPH'S

(continued from page 1)

Pherson. The young ladies graduating this year, in their spotless white uniforms, their arms filled with pink roses, were four: Miss Edith Audrey Cox of Peterborough, Miss Mary Margaret Noonan of Mount Forest, Miss Mary Catherine Bergin of Manotick, and Miss Mary Elizabeth O'Brien of Ottawa. A member of the St. Joseph Order, Sister Mary Melanie, who did not take part in last night's exercises, also graduated this year.

Included in the audience were several of the priests of the diocese, physicians of the city and their wives, and nineteen of the pupil nurses from St. Joseph's Hospital in trim uniforms.

Dr. G. S. Cameron acted as chairman of the evening, discharging his duties in a very acceptable manner. His brief address to the graduates was full of interest. Congratulating them of the attainment of their goal, he went on to enumerate the two prime requisites of a successful nurse as being tact and adaptability. "Tact and resourcefulness and knowledge of human nature are necessary to all, but particularly necessary to the successful nurse." Tact was required, not only in handling the patient, but the family, the friends and the neighbors of the sick person. In speaking of well-intentioned but tactless visitors, he referred to the practice of callers who took a delight in retailing to the sufferer the symptoms and sorrowful end of those who had been afflicted with similar diseases.

Adaptability to the conditions in which a nurse might find herself placed at various times was the second necessary factor for success in her chosen calling.

The address by His Lordship Bishop O'Brien to the graduating class was, like all of last evening's speeches, very brief. His Lordship mentioned with pride the fact that the inclusion of Sister Mary Melanie on last evening's list of graduates brought the total of graduate nurses at present actively engaged at St. Joseph's Hospital, and in charge of various departments, up to the total of fifteen.

The Bishop spoke of the necessity for discipline in preparation for any career in life, and particularly for self-discipline to attain strength of character. The nurse's training involved a good deal of such discipline. He adjured the graduates to be true to the spirit which they had imbibed during their three years of training. Every factor at work in the hospital has its aim in the healing of the patient, no matter who that patient may be. Even the man who fires the furnace works with this idea in his mind at all times. And the graduates should remember this ideal which had been instilled into their minds during their training. "I hope that God will bless the efforts and the work of these graduate nurses," concluded His Lordship.

Mayor Holloway, who occupied a seat on the platform, also spoke a few congratulatory words to the graduating class, and Dr. H. M. Yelland, chairman of the medical staff of the Hospital, presented to the graduates their diplomas, tied with the gold and white ribbons that form the Hospital colors. "We all have ideals when we start out to train for work in any particular sphere of life," said Dr. Yelland. "If these young ladies remain true to the ideals they possess, we will all be proud of them in the nursing profession."

Prizes were then presented by Dr. F. P. McNulty, who repeated the congratulations of the previous speakers, and said that he regarded this year's graduating class as one of exceptional excellence.

To Miss Mary Catherine Bergin, the Valedictorian of last evening, went the honor of two prizes, the first award for General Proficiency in a ten-dollar gold piece, presented by St. Joseph's Hospital, also the prize for Bandaging, a necklace presented by the Medical staff of the Hospital. Miss Edith Audrey Cox received the second prize for General Proficiency, a gold fountain pen presented by St. Joseph's Hospital Alumni Association.

The Valedictory Address, delivered by Miss Mary Catherine Bergin, was exceptionally pleasing. In well-modulated tones, Miss Bergin gave, almost entirely from memory, a beautifully-worded address that was listened to with intense interest. In it the Valedictorian referred with deep gratitude to the many factors at work in St. Joseph's Hospital, combining toward the successful training of the pupil nurses, mentioning with much feeling the untiring efforts of His Lordship, Bishop O'Brien, in this regard, the work of "our beloved chaplain," Rev. Father Peter McGuire, and of the spiritual director, Rt. Rev. Monsignor McColl, also the doctors and the sisters of the staff and the doctors who had charge of their instruction. "To all of these we express our gratitude for their untiring and patient and ceaseless endeavors in moulding us to the highest ideals of nursing. The essence of Christianity is service to God and one's fellow men, and a religious motive is an essential to the highest type of nursing service."

Dr. Cameron congratulated Miss Bergin on her exceptionally fine address.

During the evening, an attractive musical programme added much to the enjoyment of the graduating exercises. An opening number was played by St. Peter's High School Orchestra, composed of the following members: the Misses Mary Reynolds, piano, Noreen McPherson and Mildred Quinlan, violins, Veronica Scollard, guitar, Eleanor Grisdale and Hilda Sullivan, mandolins, Frank Grant, Joseph Nolan and John Burke, violins, George Reynolds, mandolin, Eugene Snider, mandolin, Roderick McKenzie, cornet, and John Garden, drum.

A chorus of girls, singing in sweet voice "Joys of Spring," with piano accompaniment by Miss Olive O'Connell, was composed of the Misse Helen Archambault, Madeline Henry, Marion Fitzpatrick, Isabel Flint, Mary Buchanan, Veronica Scollard, Hilda Sullivan and Mary Reynolds.

The Misses Lucille Nolan and Alma Archambault played a bright piano duett, entitled "Qui Vive," and a violin duett, entitled "Barcarolle," was played in excellent tone by Frank Grant and Joseph Nolan, with piano accompaniment by Miss Lucille Nolan.

Miss Mary Reynolds gave a fetching little recitation, "A Verse with a Moral," and an encore in "How One Got In," and then played piano accompaniments for Mr. A. J. Reynolds' two vocal solos, delivered in fine voice and with characteristic vigorous rendition of the pleasing Irish melody of his numbers, the pretty old "Mountains of Morn" song and its encore, "You'd Better Ask Me."

At the conclusion of the programme in the assembly hall, refreshments were served in the upper hall. Arrangements for these were in charge of the Catholic Women's League, who took charge of the service and the decoration of the upper rooms. Mrs. N. E. Phelan, the president, was assisted by an energetic group of members, with Mrs. H. Owen acting as general convenor. Assistants in serving were members of the Knights of Columbus' Bowling League.

The upper rooms were charmingly arranged, the outer room with tall piano lamps, large bowls of artificial flowers and a vase of pink roses. In the long inner room, the tables, from which a buffet luncheon was served, were centred with flowers. At the small head table, with its central large silver basket filled with large trilliums and daffodils, tea was poured by Mrs. B. Law, Mrs. W. J. Young, Mrs. Thos. Lane and Mrs. J. Crowley. A silver basket of gay red and yellow tulips, with flame-colored candles, decorated another table, and there was a unique arrangement on the long section, which was centred by a huge yellow artificial chrysanthemum, holding tiny yellow roses. These were flanked by bon-bon boxes of rose-pink paper, vases of tulips and red candles in silver holders. The table was crossed with crinkly streamers of yellow and white.

In the downstair hall there was dancing until midnight. Excellent music was furnished by the Woodbine Serenade Orchestra, with the following members: Messrs. Joe Kearns, Arnold Smith, Jim McCormick, Lex McCormick and H. Vinette.

STRIKE POSITION.

Is Deadlock, Says Secretary Cook of Miners' Federation.

LONDON, May 19. Canadian Press. — "The position is a deadlock," said Secretary A. J. Cook of the Miners 'Federation to-day, in speaking of the government's proposals which come before the miners' national delegate conference here to-morrow. The miners, he asserted, would not agree to any alteration of the hours or the wages.

WEDDING BELLS.

CROUGH—O'KEEFE

A very pretty wedding was solemnized at eight o'clock yesterday morning at St. Peter's Cathedral, by Rev. P. Costello, when Ada M. O'Keefe of this city, became the bride of Basil J. Crough of Detroit, also formerly of this city, and son of Mrs. Wilfred Dwyer and the late Philip Crough.

The bride, who entered the church on the arm of her father, was charmingly attired in a dress of fawn georgette, with hat and shoes to match, and fox fur neckpiece, the gift of the bridegroom. She carried a bouquet of butterfly roses and lily of the valley.

Miss Lila O'Keefe of Ottawa, sister of the bride, acted as her attendant, wearing a poudre blue dress of flat crepe, with hat to match, and bouquet of carnations.

The bridegroom was supported by his brother, Mr. Leo Crough of Detroit.

Miss Josephine O'Keefe, cousin of the bride, sang very sweetly during the ceremony.

The gift of the bridegroom to the bridesmaid was a gold-linked pearl rosary, to the best man a tie pin set with pearls, and to the soloist a bar pin.

After the ceremony, a dainty wedding repast was served at the home of the bride's parents, Messrs. T. H. Hooper and Sons catering.

Later, Mr. and Mrs. Crough left on the afternoon train for Toronto, Niagara Falls and Buffalo, en route to Detroit, where they will reside. The bride travelled in a suit of navy blue.

The young people were recipients of many useful and beautiful gifts.

AROUND THE CITY.

Miss Estelle Hewson, who was in the city last year, in charge of the special exhibit put on by the Social Hygiene Council, was in the city yesterday for a brief visit, and gave an interesting, brief talk in the afternoon at the Y.W.C.A. to heads of various women's organizations in the city. Miss Hewson left today for Lindsay, where she will later on put on an exhibit similar to the one shown in this city last year, folowing it up with exhibits in Belleville and Kingston.

At 11.45 a.m. on Monday the fire department received a call to 3 Crescent street, caused by papers catching fire in a box on the balcony. There was a slight damage caused. Yesterday at 11.14 a.m. they were called to a grass fire on 32 Benson street.

BOY SCOUT NEWS

ARMOUR TROOP

On Friday, May 14th, the Armour Troop held its weekly meeting. The meeting opened with patrol inspection, followed by a period of games. Then an investure followed, in which Everett Peters was invested and entered the Raven Patrol.

Four Scouts — Neil Gemmell, Howard Pammett, Morgan Perry and Alistair Adam—received their second-class badges. These four are the first of the troop to emerge from the ranks of the "Tenderfeet." It is expected that several more will soon be sporting the coveted second-class badge. The present "second-classers," however, are keeping well ahead of the rest, and are going on their first-class hike on Saturday, May 22nd.

The meeting closed with a sing-song and "God Save the King."

CHARGED WITH RAPE.

Four Married Men Face Serious Counts in St. Catharines.

ST. CATHARINES, Ont., May 19.—(Canadian Press.)— The preliminary hearing of the case of four married men held in connection with an attack upon Eleanor MacDonald, 20 year old stenographer, a mile north of the city on a lonely road, on Saturday night was this morning postponed for one week because of the inability of the young woman to appear, according to a statement by her doctor. Until to-day the men were in jail on a nominal charge of vagrancy, which this morning was changed to rape in the case of each prisoner. The ages of the men range from 34 to 40. They are Frank De Young, Grantham township; Richard Darling, John Robert Gough and Walter Liddiard, of St. Catharines. De Young is the father of four children.

NEWS OF WARSAW.

BRANCH IN WARSAW.

Dr. Norval, Dentist, of Norwood, will open a branch office in Warsaw, commencing Monday, May 24th. The office will be open every Monday and Tuesday in Mrs. Wm. Carveth's residence, and will be in charge of Dr. Gardner.

Gas with extraction in Norwood office. 5d-121-1597

ST. ANDREW'S W.M.S.

Miss Coons, Returned Missionary, Addresses Ladies on Work.

The W. M. S. of St. Andrew's church held its monthly meeting on Tuesday afternoon, which was quite largely attended. Devotional exercises marked the opening of the meeting, Mrs. A. Moore giving the Scripture reading followed by prayer by Mrs. Leslie.

After routine business Miss Dixon gave a very fine report on the Provincial convention held recently in Lindsay.

Mrs. Ford Turner contributed a vocal solo, which was much appreciated by the ladies.

The outstanding feature of the meeting was an address by Miss Coons a returned missionary from West China. This was a source of great pleasure to the ladies who always enjoy hearing of the work carried on in foreign fields. Miss Craw moved a vote of thanks to Miss Coons for her splendid address.

Mrs. Brown repeated the offertory prayer, thus bringing the meeting to a close.

WHY WAIT

PHONE 250

And have your garments Clean and Fresh for the 24th

Parkers

CLEANERS & DYERS

FUR DEPARTMENT

FUR STORAGE

Now is the time to look after Fur Protection and Storage.

'Phone 340 and we will do this for you.

Barries

PHONE 340

THE JEAN RIDDICK YARN SHOP

shows an unusually large stock of Yarns, Hosiery, Underwear, Etc. Come and see us and save money

WE SELL FOR LESS!

YOU'LL STOP ANYWAY but ITS SAFER WITH Silver Edge *Raybestos* BRAKE LINING

GILLESPIE GARAGE

W. GORDON HALL

Electrical Contractor

Wiring and Repair Work.

Vacuum to rent - Phone 1403w

MARCELLING

Phone 2074w

MRS. E. M. BARRIE

m-w-f-1152

CHIROPRACTOR

M. C. GOODWIN

CD. Ph. C.

Palmer Graduate

108 Barrie Building.

Lady Attendant Phone 431

Hours 10-12 a.m., 2-4 and 7-8 p.m

Office closed Tuesday evening, also Thursday afternoon and evening.

WE ARE KNOWN TO CARRY OUT THE WISHES OF OUR CLIENTS

BELLEGHEM'S FUNERAL SERVICE PHONE 85

AMBULANCE

TAXI

Call 396 for Wedding, Funeral and Country Driving. All train orders promptly attended to. 7 passenger Hudson Sedan cars.

H. HOWELL

6d-121-2675

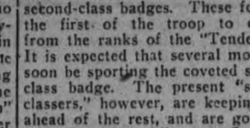

Contented-you bet I always smoke the best 10¢ cigar

OVIDO *Congress*

SAVE THE BANDS

New contest to be announced soon.

SANITARY ICE SUPPLY.

ICE

PHONE 147.

TICKETS or CONTRACT.

If we know you want Ice DON'T WORRY—our drives will be there

THE

Groceteria

THE SAVINGS YOU MAKE ON PURCHASES AT THE GROCETERIA STORES WILL HELP TO GIVE YOU MANY LITTLE PLEASURES AND LUXURIES THAT GO TO MAKE LIFE WORTH WHILE

FREE DELIVERY OF $3.00 ORDERS

CREAMERY BUTTER
Norwood or Crescent Brook Brands
33c

GRANULATED SUGAR
16 Pounds $1

MAGIC BAKING POWDER
Large 12oz Tin 28c

CHARM
Cleans Everything. Try it in your house Cleaning
9c Package

CEYLON TEA — CHOICE QUALITY
70c lb.

PURE MAPLE SYRUP
New Make, in new Pint Sealers
35c per Sealer

SUNLIGHT SOAP DEAL
1 House Apron
4 Sunlight Soap
1 Lux Toilet Soap
2 Packages Lux
2 Rinso

STUFFED OLIVES
4 oz. Bottle 15c

PASTRY FLOUR
24 lbs. Sack 95c

PURE GOLD JELLY POWDER
3 Packages 18c

BROWNING SAUCE FOR GRAVY
18c Bottle

CHRISTIE'S SODA WAFERS
Blue Package
12½c Package

DOROTHY MILK—EVAPORATED
2 Large Tins 25c
The superior quality of this Evaporated Milk is due to the flavor and quality of the fresh milk used in its production.

PATRICO GLITTERING GELATINE
Special Price to Introduce to You
15c Package

HEALTH SALTS
KKOVAH OR QUEEN'S
15c Tin

KRAFT CHEESE
36c lb.

PIMIENTOS (Red Sweet Peppers)
13c Tin

WHITEX
Best for Blueing Your Clothes
13c

BETTY OR EAGLE BRAND MILK
2 Tins 35c

PURE LARD
2 lbs. 39c

IODINE SALT—SIFTO
15c Package

5 STORES **THE GROCETERIA** 5 STORES

CORNER REID AND SMITH STREETS — 423 GEORGE STREET
CORNER GEORGE AND ANTRIM STREETS — OLD MARKET ARCADE
CORNER RUBIDGE AND SHERBROOKE STREETS

"Let the Clark Kitchens help you"

13 Delicious

CLARK'S SOUPS

INCLUDING

Tomato Julienne
Oxtail Consommé
Vegetable Chicken

Very concentrated, one tin gives 3 or 4 servings of nourishing flavory soup.

At all dealers

W. CLARK LIMITED, MONTREAL
ST. REMI, P.Q. AND HARROW, ONT.

Packers: Clark's Pork and Beans etc.

5-26

RAYMOND GRIFFITH in "HANDS UP" At the CAPITOL TO-DAY

The Evening Examiner

PROBABILITIES. Moderate winds, fair and cool. Friday: Moderate winds, mostly fair with somewhat higher temperature.

VOL. LVII., No. 118 PETERBOROUGH, THURSDAY, MAY 20, 1926 PRICE THREE CENTS

MAJORITY OF 15 FOR GOVERNMENT ON DUNNING MOTION APPOINTING COMMITTEE FOR C. N. R. ESTIMATES

Conservatives Demanded Larger Representation Than Equality With Liberals.

MEIGHEN ABSENT.

House Divided 107 To 92—Two More Than Budget Majority.

OTTAWA, May 20 (Canadian Press).—A division shortly before the House adjourned at six o'clock Wednesday gave the Government a majority of fifteen, or two more than was secured on the main budget resolution. Yesterday's division stood:

For	107
Against	92
Majority	15

As in the budget divisions, Progressive, Independent and Labor members voted with the Government. Rt. Hon. Arthur Meighen was absent from the division through illness. Premier King did not vote. He announced subsequently that, although he had not been paired for yesterday's division, he had refrained from voting, as continued illness was obviously the cause of Mr. Meighen's absence.

This division came on a motion for appointment of a special committee of the House to consider Canadian National Railway estimates. Under the motion, the committee is to consist of six Liberals, six Conservatives, two Progressives and one Labor. It was against this composition that Conservative opposition was mainly directed. Conservatives wanted a membership of seven Liberals, seven Conservatives and one Progressive.

The motion was carried in its original form of 6-6-3. W. A. Boys, Chief Conservative Whip, suggested that the unanimous consent of the House be obtained to increase the membership of the committee by one; and that the additional member be appointed from Nova Scotia Conservatives. Premier King thought the resolution should pass in its existing form. Whips might hold a conference afterwards and make any recommendations to the House subsequently which they thought desirable.

Moved By Dunning.

Hon. Charles Dunning, Minister of Railways, said that he had moved for the appointment of this committee because he had been informed by members on both sides of the House that this was the usual machinery for handling C.N.R. estimates and that the arrangement had proved satisfactory in previous years. The scope of the members of Parliament was not narrowed by this arrangement, but rather was widened, because the committee could summon officers of the railway who could not be heard in the House itself.

T. L. Church interrupted to ask if the committee would be told about the "Montreal tramways deal" and also get a list of passes issued by the road "in contravention of the Railway Act."

Mr. Dunning replied that these were the questions which the committee could go into more fully. Personally, he was in favor of the widest publicity consistent with the interests of the road.

Information Problem.

Sir Henry Drayton (Conservative, West York) said that the committee in previous years had got a lot of useful information "but we did not get it all. It may be that we ought not to get it all." He thought, however, that some definition should be given as to what constituted the drawn line in a matter of withholding information. It should be made clear what information Sir Henry Thornton could refuse to give. The transaction with the Montreal tramways was one which many people wanted to know about. Information as to salaries, in some cases, could be given. Members of the House were in some sort directors of a railway of which the Canadian public were the shareholders, and had the right to know how their money is being spent. Information concerning pending business deals was withheld by the former Conservative Government and that was right and proper. But there was other information which ought to be given.

Sir Henry objected to the committee as constituted. The Opposition was entitled to seven out of a majority of eight and it was given six out of nine.

P. Casgrain, Liberal Whip, said that the Conservatives on the striking committee had not objected to the present arrangement.

Hon. Hugh Guthrie (Conservative, South Wellington) remarked that by the rules of the House matters being discussed in a committee were out of order in the House. Thus if the committee report was delayed Canadian National Railway matters could not be brought up in the House.

Conservative Demand.

W. A. Boys, Conservative Whip, said he was in favor of a representation of seven from the Government, seven from the Conservatives and one from the Progressives. The Government had to admit that equal representation with the Conservatives, who had sixteen more members than the Government, was a very generous concession.

Hon. R. J. Manion (Conservative, Fort William) said it was usual to create the committees on a numerical basis, but somehow numbers had been disregarded in striking this committee.

F. P. Quinn (Halifax, Conservative) remarked that "Nova Scotia had been ignored again" and there was no representative from that province on the committee.

Premier King stated that all the special committees of the House had been appointed at the same time. It was only proper that all the committees should stand or fall together. Most of the other committees were now functioning.

Agreed on Committee.

Hon. Ernest Lapointe, Minister of Justice, said that the appointment of the committee had been a matter of agreement. For this reason it should be accepted, as arrangements of this nature were supposed to be honorable and gentlemen's agreements.

W. D. Euler (Liberal, Waterloo North) stated that as chairman of the Committee on National Railways for the last two sessions, he would assure the House that no member of the committee had ever been refused proper information from the officials of the railways. Furthermore, members who were not on the committee had been permitted to ask questions in several instances.

Hon. S. C. Mewburn (Conservative, Hamilton East) believed that all estimates should be referred to special committees of the House. In this way a great deal of time could be saved in the Commons, and considerable more information could be obtained by having various officials of the departments appear and furnish intimate data on each appropriation.

MacLean Gives Reason.

W. F. MacLean (Conservative) South York, who with R. S. White, Conservative member for Mount Royal, voted with the Government in the House of Commons yesterday afternoon, stated last night: "I voted for the motion proposed by the Minister of Railways to appoint a special committee dealing with the administration of the Canadian National Railways because the composition thereof had been agreed upon at a conference of whips and members representing the several parties recognized in the House. Speaking for myself, I am anxious to keep politics out of the administration of Canada's greatest public owned service, the National Railways."

WANTED.
EXPERIENCED CLOTH MENDER. GOOD WAGES. APPLY AUBURN MILLS, PETERBORO.
6d:19 1551

DRY SUMMER WOOD.
WE STILL HAVE A LIMITED QUANTITY OF DRY BUTTINGS, $4.50; 12 IN. PINE SLABS, $5.50; 12 IN. HEMLOCK SLABS, $7.00. A FULL LARGE TEAM LOAD IN EACH CASE. PHONE 54 THE PETERBORO LUMBER COMPANY LIMITED. 6d123-1620

Cancer Kills Thousands Most Of Deaths Needless

ATLANTIC CITY, N.J., May 20.—(Canadian Press.)—More than forty thousand persons, most of them at the period of their greatest usefulness, die needlessly of cancer in the United States annually, Dr. Geo. A. Soper, managing director of the American Society for the Control of Cancer, told the American Health Congress today. The old belief that "nobody knows anything about cancer," he branded as false.

More accurate diagnosis in the early stages of the disease he accredited as one of the most outstanding advances in cancer research. Dr. Soper said it has become fairly definitely established that cancer is not caused by a parasite and that it is neither communicable nor hereditary, although pre-disposition toward it may be inherited. The best way to ward off cancer, he asserted, "is to prevent chronic irritations which lead to it."

Aged Woman Spoils Funeral Declared Dead, She Sits Up

NEW YORK, May 20.—(Canadian Press.)—Mrs. Celia Milstein, aged 82, who was pronounced dead by a doctor, following a heart attack, startled her weeping relatives when she sat up nine hours later and asked the reason for all the tears. She could hardly believe she had been pronounced dead, and chuckled gleefully over the situation. All arrangements for the funeral had been made.

MINERS REJECT BALDWIN PLAN WITH WAGE CUT

Delegates Refuse Proposals Embodying Reduction of Wages.

STANDARD LOW NOW.

Meanwhile Children in South Wales Coal Fields Eat at Soup Kitchens.

LONDON, May 20 (Canadian Press).—The National Conference of Miners' Delegates to-day rejected the Government's proposals for a settlement of the miners' strike. The delegates adopted a resolution saying, "We are unable to recommend that the mine workers accept Premier Baldwin's proposals for a reduction of wages which do not at present provide for a decent standard of living."

It is understood that the Executive Committee of the Miners' Federation recommended the endorsement of the mine re-organization proposals suggested in the report of the Royal Commission, but the rejection of any immediate wage reduction as implied in the proposals of Premier Baldwin and the Royal Commission's report.

Eat at Soup Kitchens.

CARDIFF, Wales, May 20 (Canadian Press).—While negotiations are going forward in dignified Downing Street, London, for the settlement of the lockout and strike in the coal mines, thousands of children of miners are being fed in soup kitchens in the little towns dotting the grim valleys of the South Wales coal fields. The number of kitchens is being increased daily as the prolonged struggle between the miners and mine owners necessitates town after town being added to the number where a large proportion of the youngsters receive daily meals at the children's manses. School houses and chapels serve one or two meals daily under the supervision of education committees. The county councils pay the bills under the Necessitous School Children Act.

TURKISH ARMY EQUAL TO ANY

Papers Applaud Military Preparations of the Government.

MORE MONEY VOTED.

CONSTANTINOPLE, May 20. — Canadian Press. — The Turkish Parliament has voted an appropriation of forty million dollars for the army and navy and for the purchase of munitions.

They say that force alone commands respect in international relations and insist that the Turkish army is now equal to any European army.

ONE MAIL DELIVERY.

Post Office Open For Two Hours, With Two Collections.

On Victoria Day, Monday, May 24th, the Post Office wickets will be closed except between the hours of 8.30 a.m. and 10.30 a.m. during which period Postage Stamps will be on sale and the General Delivery and Registration wickets will be open.

There will be one delivery by Letter Carrier in the morning. All outgoing mails due for despatch will be closed at the regular hour.

All Money Order, Savings Bank, and Postal Note wickets will be closed.

There will be two collections only made from the street letter boxes, commencing at 8.00 a.m. and 9.00 p.m.

AWAKENING ASIATIC PROGRESS IS DAWN OF WORLD'S STRUGGLE DECLARES EX-CROWN PRINCE

Future of World and of Western Civilization Depends Upon Development Now Going On in Asia and on Pacific—Watch Indies.

MALAY STATES TO START ONSLAUGHT.

Son of Ex-Kaiser Says He Is Training His Children To Quiet and Unobtrusive Ways—'Kindliness' is Also Included in Curriculum.

(By Baron Axel Von Gertzen, Written for the United Press. Copyright, 1926, by United Press).

LOCARNO, May 20.—Asiatic awakening and progress, especially in China and India, constitutes the most important and possibly the gravest development now facing the world, Friederich Wilhelm, former Crown Prince of Germany, declared in an exclusive interview just before he left Locarno for Silesia.

He first denied the rumors that he had purchased the villas here for either himself or his father, the ex-Kaiser of Germany.

German ministers visiting here added that probably neither the former Crown Prince, nor the former Kaiser would be able to make any foreign investments.

"I am convinced," the Crown Prince said, "that the future of the world, and especially of Western civilization, depends on the development now going on in Asia and the Pacific. What the outcome will be depends much an the way Christianity is presented to China."

He was especially interested, he said, in the development of nationalism in the Dutch East Indies and the other Indies.

"I feel certain," he continued, "that the final onslaught against the Domination of Anglo-Saxon civilization, should it ever come, will start from the Malay States. In that event, America would play a paramount role in the struggle and it is to be hoped she will be aided and strengthened by Europe with her older human experience.

But whether Europe will be able to help will depend on whether peace finally comes to Europe and humanity can prevail over the instincts of the struggling brute."

The former Prince spent two months here and became a familiar figure. His hair has turned grey. He spent much time walking through the hills and vineyards or on the streets and often stopped to chat with flower shop or fruit stand girls.

On the day of the annual camelia flower fete parade the former Crown Prince applauded every decorated car as it passed by until one almost toppled over in ruin.

The former Prince smiled, but did not applaud.

In his interview the Prince took time to refer to a letter his grandmother, the Empress Freiderich, wrote to her chamberlain. In it, she declared that the rapid development of Bismarkian ideas of a central state gave too little chance for the development of self reliance and individual responsiblity on the part of the citizens.

"Both my wife and myself are devoting ourselves," he said, "to the task of educating our children and those of all classes to decision, kindliness, individual reliance, and responsibility in every day life.

"That these efforts are succeeding is evident at the day school at Potsdam which my oldest boys attend, and where the students are acquiring quiet, unobtrusive, but self-reliant ways."

SEEDING SEASON LATE IN EAST BUT WEST TWO WEEKS EARLIER

Crop Prospects Exceedingly Good, Hon. W. R. Motherwell Reports in Survey.

PRAIRIE WHEAT UP.

Optimistic Outlook in West From Manitoba to the Coast.

OTTAWA, May 20. Canadian Press. — Crop prospects in general are exceedingly good, although the season is a little late in some parts of Eastern Canada, says Hon. W. R. Motherwell, Minister of Agriculture, in a statement on the crop situation issued on Wednesday.

"Advices from the Maritime Provinces indicate that the season is from ten days to three weeks late, which means that very little seeding has yet been done," continues the statement.

"Forage crops and pastures came through the winter in excellent shape while live stock wintered fairly well, and are in good condition to go out to grass.

"In Quebec also, the season is late, and but little seeding has yet been done in the western and southern parts of the province and none in the eastern and northern areas. Forage crops of all kinds show an average stand, with apparently no killing out.

Late in Ontario, Too.

"In Eastern Ontario, seeding is well under way, but the season is quite two weeks late, while in western Ontario, seeding was finished only a week ago, much later than usual. Fall wheat came through just a little weak in some parts of the province, but it is picking up. Oats are making an excellent showing. In spite of the scarcity of hay in some parts live stock wintered well, but unfortunately pastures are slow. In northern Ontario, although seeding is late, a general spirit of optimism prevails. All livestock in the north came through the winter in good shape and is in very good demand by farmers for stocking up as there is plenty of food on hand in the north country. Clover wintered well and there is every prospect of a good stand on all meadows.

Seeding Completed.

"Wheat seeding has been completed in Manitoba and good progress is being made with the coarse grains. Comparatively little re-seeding was necessary, although heavy winds caused considerable soil drifting in certain areas this spring. Grain appears to be germinating well this spring, however, and promises an excellent stand. There is plenty of feed on hand, hay and clover stands, as well as pastures, are in good condition, and live stock wintered well.

"Excellent prospects are reported from Saskatchewan where wheat seeding is practically completed, and good progress is being made with the seeding of other crops. The season is ahead of last year, and early wheat is already above the ground, promising an excellent stand. Good rains at the end of last week are giving things a great start. Ranch and farm live stock wintered well and are in good condition, going on to good pastures about two weeks earlier than usual.

Earlier in Alberta.

"Following an open winter in Alberta, spring work is well advanced, and is much earlier than usual. At Grande Prairie, some 300 miles northwest of Edmonton, Saragana is already in full bloom, wheat is practically all seeded as far north even as Fort Vermillion, and the recent general rains have ensured good germination. There is some increase in the grain acreage throughout the province. Forage crops show an almost perfect stand. Live stock wintered extraordinarily well and went on pasture two weeks earlier than usual.

B. C. Outlook Good.

"Seeding is completed in British Columbia, and in this province as on the prairies mild weather has ensured fall wheat and pastures coming through without any winter killing. Throughout the province the fruit crop is unusually advanced and prospects are the best in years, while on Vancouver Islands prospects are the best ever known.

The rainfall has been slightly below the average in the irrigated areas and there is some possibility of a shortage of irrigation water later on. All live stock is in good condition, with a good demand. On Vancouver Island the fall sown grains are already in head and alfalfa is ready to cut."

THINK IT OVER.

There was an increase last year in imports of $82,122,775 over 1924, mainly in the following divisions: Agricultural and vegetable products, $19,986,150; animal products, $4,721,182; fibres and textiles, $13,878,983; iron and its products, $28,593,605. While the agricultural products would doubtless be foodstuffs, the iron importations would be in great measure raw materials for Canadian industries, now more in demand with the industrial revival.

Newsboy Saves Three From Death In Flames

LONDON, Ont., May 20. — (Canadian Press). — Mr. and Mrs. Joseph Edwards and their small daughter, Frances, aged 7, were saved from death as flames swept through their home early this morning, through the opportune arrival of Alfred Grant, a newspaper boy, who had sufficient presence of mind to force his way into the burning house and awaken the occupants before turning in an alarm.

UNABLE TO STOP RUSSIAN MONEY SENT TO MINERS

Home Secretary Says Strike Is Now Genuine Trade Dispute.

STOPPED CHEQUE.

Hundred Thousand Pounds For General Strike Was Turned Back.

LONDON, May 20 (Canadian Press).—Sir William Joynson-Hicks, the Home Secretary, disclosed to the House of Commons to-day, in answer to questions that during the general strike he stopped a cheque for £100,000 which, he said, was sent by the Russian trades unions to the Trades Union Congress here for furtherance of the strike.

He admitted, however, that he was powerless to bar further sums now being sent from Russia to the British Miners' Federation. He explained that, under the emergency powers act, he could prevent the admission of foreign money for the furtherance of the general strike, but "the case of payments in aid of a miner engaged in the genuine trade dispute clearly stands on a different footing."

July 5 Is Mentioned As Alberta Polling Day

EDMONTON, May 20 (Canadian Press).—An all-day caucus of U.F.A. supporters of the Alberta Government came to a close last night, but beyond the fact that Monday, July 5, was the date generally favored by the private members for the Provincial elections, nothing leaked out as to the decisions reached. The adjourned session of the Legislature opens to-day and it is expected that prorogation will take place by Saturday. A definite announcement as to the date of the election will probably be made immediately after prorogation.

IRISH RAILWAY STRIKE FEARED

No Hopes Entertained of Avoiding Big Walkout.

17,000 MEN.

DUBLIN, May 20. Canadian Press. —Hopes are not entertained that the strike of 17,000 Irish railwaymen scheduled for June 1st to protest against a reduction of wages will be avoided. They are affiliated with the British National Union of Railwaymen which has also decided to hold a conference here on May 27th, to consider the matter.

THE WEATHER.

Rapid changes in weather conditions are now occurring, and after the rain of yesterday, cooler conditions have set in. Rain yesterday, .35 of an inch. Highest temperature 63 degrees; lowest last night, 38 degrees. "Fair and warmer for Friday" was announced by the U.S. Weather Bureau for most places east of the Mississippi River by radio last night. —W.P.

FURTHER NAVAL CONFERENCE TO EXTEND ARMS LIMITATIONS TO SMALL SHIPS SUGGESTED

Brides From Germany For Winnipeg Weddings

WINNIPEG, May 20. Canadian Press. — Two old world romances, one of which saw its beginning in Germany, back in the 80's, ended in wedding bells shortly after the settlers' special reached Winnipeg yesterday.

The elder bride, Mrs. Johanna Nonnenacher, aged 65, had not seen her fiance, Gottlieb Wiesner, for forty two years. Gottlieb had emigrated to Canada twenty five years ago and married.

Johanna, during the interval, had also found herself a husband. The spouse of each having died the sweethearts of long ago decided to finish the long trail together.

The other bride, also from Germany, had never set eyes on her fiance. She had answered an advertisement, and greeted her husband-to-be for the first time on the station platform.

DEPARTMENT OF JUSTICE FREED KING'S WITNESS

Gave Evidence For Crown On Agreement That He Pay Fine.

JAILED BY JUDGE.

Was Liberated Pending Appeal From Judge's Penalty in Quebec.

OTTAWA, Ont., May 20.—(Canadian Press.)— The story of the seizure of a still which was being operated in Quebec city, was told to the Customs Inquiry committee Wednesday. Richard Alleyn, barrister of Quebec, was the witness. The seizure took place in the summer of 1920 and the arrest of half a dozen implicated in the operation of this illicit still followed. The point brought out yesterday was that Oliver Plamondon, the proprietor of the still, escaped imprisonment by turning King's evidence and revealing the names of several of his employees. Plamondon turned King's evidence on the understanding that he would be allowed to go on payment of a fine. Judge Choquette, before whom he appeared, took the ground, however, that he must give this man a jail sentence.

The case was appealed by Plamondon and while hearing of the appeal was pending, the remission branch of the Justice Department decided that Plamondon should not be required to serve the jail sentence. Plamondon paid his $200 fine and was released. The application for remission of jail sentence was made, it was stated, by Sevigny and Sirois, barristers of Quebec.

A letter from the Assistant Deputy Minister of Inland Revnue, accepting an offer by Plamondon to turn King's evidence if given the minimum penalty of $200 fine was read by R. L. Calder, K.C., committee counsel.

Witness said that Plamondon pleaded guilty, turned King's evidence and gave evidence against men who were employed by him in connection with the operation of the stills. There were 7 arrests in the case and 6 convictions.

Judge Choquette, who presided at the trial of Plamondon, took the ground that he must sentence the prisoner to imprisonment as well as imposing a fine. The department then tried to withdraw the complaint and substitute another for which the penalty would be a fine. Judge Choquette objected to this. Then the case was appealed.

TO-NIGHT.
EVERYBODY IS INVITED TO H. LEBRUN & CO'S AT HOME. MEET YOUR FRIENDS AT OUR STORE. ORCHESTRA PROGRAM AND A WELCOME TO ALL.
1d

CORINTHIAN LODGE A. F. & A. M., No. 101.
THE EMERGENT MEETING CALLED FOR 5.00 P.M., TO-MORROW, MAY 21, IS CANCELLED. THE REGULAR MEETING WILL BE HELD AT 7.30 AS USUAL.
A. W. McPHERSON, W.M.
1d119 1631

Japan Favors Curtailing Cruisers, Destroyers and Submarines.

WOULD SCRAP KEELS.

Only Spending Small Part Now of Naval Estimates, Pending Agreement.

GENEVA, May 20 (Canadian Press).—The calling of a Washington conference to extend naval disarmament to cruisers, destroyers and submarines, if the League of Nations effort is unproductive, or if the Geneva preliminary conference becomes lost in a maze of psychological and political technicalities will be favored and probably suggested by the Japanese. These facts were obtained from an authoritative source.

Baron Sugimura, the most active representative of Tokio in Europe, authorized the statement that the Japanese Government is favorably inclined toward the immediate extension of the Washington treaty, and will gladly attend a conference at Washington between the United States, England and Japan, as the most important sea powers.

"Japan's naval programme for the next four years calls for an expenditure of $200,000,000 for cruisers of 10,000 tons displacement," he declared.

"However, Japan is only spending $2,000,000 at present for laying keels which it is hoped can be scrapped at any time. Japan is very desirous of reaching an agreement with England and the United States, whereby she could discontinue naval building."

500 CIVILIANS DIE IN BATTLE

Despatch Says Women and Children Killed By Bombardment.

AT DAMASCUS.

LONDON, May 20 (Canadian Press).—More than 500 civilians, including women and children, and about 100 rebels and twenty French, have been killed and 300 houses destroyed in the bombardment by the French forces of the Midan quarter of the city of Damascus, says a despatch to the Daily Express. While there has been no confirmation of the report from Damascus, which was dated May 9, it has occasioned considerable surprise, it having been thought that troubles in the ancient city between the French and the Druse tribesmen had calmed down under civilian administration.

COLDSTREAMS COMING.

Famous Guards Band To Tour Canada.

MONTREAL, Que., May 20. — (Canadian Press.)—Among the notable visiting bodies which will come to Canada this summer will be the famous Coldstream Guards Band, which will arrive here on June 25 on the steamer Montcalm.

Under the direction of Lieut. R. G. Evans, the Band of the Coldstreamers which last visited Canada in 1911, will play at all the large Canadian cities.

THE LAKEFIELD PAVILION WILL OPEN ON THURSDAY, MAY 20TH. AND WILL BE OPEN EVERY THURSDAY FOR THE SEASON. FOLLIS' ORCHESTRA.
1d

FISH! FISH! FISH!
FOR FRIDAY AND SATURDAY YOU CAN GET HERE POSITIVELY FRESH CAUGHT LAKE TROUT, HALIBUT AND FILLETS OF A QUALITY SUPREME. AS AN EXTRA SPECIAL FOR SATURDAY WE ARE OFFERING WONDERFUL VALUES IN LEMONS AND BLOOD ORANGES. WE HAVE ALSO FRESH CLEANED CAT-FISH. PHONE ORDERS ALWAYS RECEIVE PROMPT ATTENTION. ASTA BROS., 206 CHARLOTTE STREET, PHONE 953. 1d119 1626

LONE PINE FARM.
PETERBORO'S NEW PICNIC GROUND. ALL FACILITIES FOR WHOLESOME OUTDOOR RECREATION — BATHING, BOATING — REFRESHMENTS — 1¼ MILES SOUTH OF LAKEFIELD, ON THE RIVER. 2d120 2736

CHEMONG Park Pavilion and picnic grounds, opens for the season, SATURDAY, May 22nd. OPENING DANCE, MONDAY, MAY 24th, also dances May 26th and 28th. *KEN BLOOD AND HIS MUSIC* will feature at Chemong Pavilion this season. All facilities and every consideration for picnic parties.

Under ownership and personal supervision of H. G. Forler and A. L. Kimmel, of Peterboro.

FOR SALE

$5,500 will buy new bungalow; all conveniences. West side.

$4,000 will buy new dwelling; all conveniences. South side.

$2,800 will buy brick dwelling in good condition.

Several dwelling to rent also. Farms for sale in different parts of the county.

See our list if you are in the market to buy.

W H TAYLOR

163 Hunter St. W., or Phone 1462.

WORK WANTED

WORK WANTED — EXPERIENCED caretaker and gardener desires position for part time each day; apply Y. W. C. A. 3d-120-1618

WORK WANTED—SAWING BY THE day; will go out of city; phone 216 evenings. 3d-121-2760

WORK WANTED—WIDOW DESIRES position as housekeeper; Box 2709 Examiner. 3d-120-2709

WORK WANTED — ELDERLY MAN one who understands gardening and lawn work wants work; apply 575 Stewart. 3d-120-2692

BABY CARRIAGES, ETC.

FOR SALE — ROUND REED BABY Carriage, good; apply 461½ George North. 6d-120-2619

FOR SALE — CREAM WICKER baby's stroller, excellent condition, $12; W. F. Turner, 250 George St. 3d-120-2731

WANTED

WANTED—MARRIED COUPLE. Apply second house from Aylmer on Romaine. 4d-121-2706

WANTED—MILK ROUTE, 100 QTS or over; write to Box 2689 Examiner. 3d-119-2689

WANTED — HEAVY PLATFORM spring truck; apply Box No. 1619 The Examiner. 3d-120-1619

WANTED — MOVING, ANYTHING anywhere. Phone 2327w. N. Bradley. 12-120-2399

WANTED—HENS AND CHICKENS— Apply to H. F. Doig; phone 3097F. 18d-132-2627

WANTED — MOTOR CARTING; ALL kinds, long or short hauling; Beatty Bros. 'Phone 2169-991r3.

WANTED—1,500 MEN AND WOMEN to join Peterborough Industrial Exhibition. Coupon on another page. dh

WANTED — GENTLEMAN DESIRES one large furnished room; must be central; apply Box 2706. 3d-119-2706

WANTED — ALL KINDS OF JUNK, old Rags, Rubbers, Iron, Brass, Copper, etc.; will pay highest cash prices; phone or call D. Florence, 342 Stewart St., phones 694w or 1428 and we will call; for sale, iron pipes in good condition, cheap. 26d-144-2408

BARRISTERS AND SOLICITORS

GORDON & O'BRIEN— Barristers Solicitors, Notaries. Money to loan on easy terms. Special attention to Patents and Trade Marks. Phone 219. Hon. G. N. Gordon, K.C., J. A. O'Brien.

J. R. CORKERY, BARRISTER, SOLICITOR, Notary Public. Office Ground Floor, 414 Water St., Peterborough, Five Doors North of Hunter Street. Money to loan at current rates on easy terms.

B. T. MEDD—Barrister, Solicitor, Notary. Office over the Dominion Bank, corner of George and Simcoe streets. Telephone No. 32. Private funds to loan at current rates upon easy terms.

DUMBLE & JOHNSTON—Barristers, Solicitors, etc. Office, over the Toronto Savings and Loan Company, George Street. D. W. Dumble, K.C., W. Johnson.

R. R. HALL—Barrister, Solicitor, etc. Peterboro, Ont. Office, corner of Hunter and Water streets, over the Canadian Bank of Commerce. Trust Funds to loan on easy terms of payment.

JAMES FORDYCE STRICKLAND— Barrister, Solicitor, Notary Public Peterboro. 'Phone 191. Money to loan. 375 Water street.

WILFRID F. BUYCKE, Barrister, Solicitor, Notary Public. 395 Water street. Telephone 289.

PECK, KERR & McELDERRY, Barristers, Solicitors and Notaries, Office, Water street, Peterboro. Money to loan at the lowest current rates of interest. Telephone 1986. E. A. Peck, F. D. Kerr, K.C., V. J. McElderry.

SURVEYOR

F. T. WEBSTER, Ontario Land Surveyor, Registered Professional Engineer, formerly of Ottawa. Phone 2540.

MEDICAL

DR. BUCHANAN, F.R.C.S., Edinburgh M.R.C.S., Eng., L.R.C.P., London. Eye, Ear, Nose and Throat Specialist. Hours 9-11 2-4 p.m., and 7-8 p.m. 'Phone 519. Office, corner Water and Murray streets.

DR. C. C. CRAGG—Eye, Ear, Nose and Throat Specialist. Office 296 Charlotte street, formerly occupied by Dr. Neal. Hours—9-11 a.m., 2-4 p.m., 7-8.30 p.m. Telephone: House 1618. Office 2185.

IT PAYS TO ADVERTISE

FOR SALE

FOR SALE — TOP SOIL; PHONE 1903J. 20d-128-2069

FOR SALE — RADIO, FIVE TUBE Fada Neutrodyne; will exchange on phonograph or piano; apply E. V. Warne, 325 George St. 3d-121-1639

FOR SALE—2 WHEELBARROWS, 1 large and 1 medium size ironing boards; and one heavy seven gallon oak keg; 295 Romaine St. 3d-121-2762

FOR SALE — FIRST CLASS MAN'S Bicycle; price $15.00; 403 Sheridan St. 3d-119-2691

FOR SALE—FRESH CAUGHT MUD cats; Pringle's phone 197. 3d-120-1612

FOR SALE—WELL BUILT WARM hen house, 7 ft. x 12 ft. 242 Lansdowne St. 6d-121-2646

FOR SALE — GREEN MOUNTAIN Seed Potatoes; phone 101 r 21. 3d-121-2730

FOR SALE — KITCHEN CABINET, small refrigerator, electric sewing machine, all practically new; Fred Sullivan, 65 Hunter E., phone 384. 3d-120-2726

FOR SALE—THIRTY LB. TOLEDO and twenty lb. Canada scale, fan type; biscuit case; 553 Roger St., City. 6d-120-2616

FOR SALE—PARLOUR RUG AND curtains, fixtures and bed room suite; all new; apply 92 Dufferin. 3d-119-2693

FOR SALE—IRON BED, ALSO HALL rack; apply 14 Inverlea. 3d-120-2711

FOR SALE — KITCHEN CABINET; cheap; apply 281 King St. 3d-121-2739

FOR SALE—3 PIECE PARLOR SUITE A1 condition; 213 Lake; phone 1818J. 3d-121-2757

FOR SALE—MADE UP CHILDREN'S clothing, dresses, etc.; children's sewing a specialty; dressmaking and tailoring; Miss Mitchell, phone 899w; 593 Harvey St. 6d-124-2519

FOR SALE—BELGIAN POLICE PUPpies, registered stock, for sale. N. F. Maker, phone 123. 3d-121-2744

FOR SALE — BLACK CURRANT bushes, 5c; gent's bicycle, twelve dollars; Bull, 692 Stewart. 6d-124-2754

FOR SALE—BARGAIN—DELCO ELectric pump gives all the conveniences of city home; fifty pound pressure; always on tap. Phone 206W. 6d-124-2752

FOR SALE — DOMINION JEWEL coal or wood range, six hole top, water front and warming oven; a Baldwin Refrigerator in good condition; telephone 67. 3d-120-2758

FOR SALE — VICTROLA, SONORA Elite model, walnut case, cost $325 will sacrifice $200 cash (including 25 select records); apply 661 Water St. 3d-121-2733

FOR SALE—3 SILENT SALESMEN Show cases; 1 National Cash Register; 1 Refrigerator (Columbia); 1 Dayton, 2 lb., Computing Scale; 2 Show cases, glass stands; Box 2761 Examiner. 3d-121-2761

FOR SALE—YOUNG MAN'S SUIT, 2 pair of trousers, brand new tailor made, size 36; phone 1162J. 3d-120-2628

FOR SALE — ROTTEN MANURE, apply W. Hetherington, general delivery. 6d-124-2745

FOR SALE—COAL AND GAS COMbination stove in good condition; phone 2340 or 435 Park St. 3d-119-2702

FOR SALE—NEW 1900 CATARACT Washer; also Barnet and Challenge Refrigerators, both new; Phone 447w. 6d-123-2705

FOR SALE—MRS. HUDSON'S Antiques, paintings, bricabrac and fancy work; 629 Stewart St. 6d-119-2595

FOR SALE — PLAYER-PIANO OR will exchange for a car; apply 231 George St. or phone 665J. 3d-119-2686

FOR SALE — RED RASPBERRY Plants; "Cuthberts"; phone Webster Blewett, phone 484 r 21. 6d-121-2649

FOR SALE — HOME COMFORT steel range with water front and tank; suitable for farmer or summer cottage; phone 1582w. 6d120-2630

FOR SALE — SPECIAL SALE— Flexoa pure Soap Flakes, 25c a package; choice meat and groceries. Special prices all week; T. J. Brooks, McDonnell and Reid. 6d-120-2626

FOR SALE—REFRIGERATOR, GOOD condition; height, 7 ft., width 4 ft. 3 in. depth 2 ft. 10 in., twenty dollars; steps (mortised) for cellar way; 2 store sash (1 complete with glass, 1 partly glassed); 5 planks, new, 2 x 10 x 15 ft.); apply 255 Reid St. 3d-121-2749

DRY WOOD FOR SALE, PHONE 1937 for real dry hard slabs and mixed slabs. W. J. Fitzgerald, Perry street. 26d-137-2501

FOR SALE — DRY WOOD; MIXED and Hardwood Slabs, also heavy hemlock, cut 12 inches at $4.50 per large load; Thompson's wood yard, phone 2260 or 1026J. 11d-123-2535

FOR SALE—NEW HOUSE DESIRably situated in the West end; oak floors throughout, large sun room, hot water heating and modern in every respect; will be sold on easy terms to suit purchaser; apply 437 George street. dtf-2483

FOR SALE—SEED CORN, GUARANteed Rennie's best quality, including: Compton's Early, Longfellow, Improved Leaming, Fodder Leaming, Southern White, Wisconsin, No. 7 and White lap Yellow Dent, etc. See us before buying; Frank H. Dawson, flour, grain and seed, 380 Water St., phone 55. 6d-119-2578

LOST

LOST — PURSE CONTAINING SUM of money; also money order; finder please leave at Examiner. 3d-121-2735

FOR SALE

FOR SALE—HEAVY FUMED OAK library table with drawer, receptacle for books; apply 313 Elias Ave., phone 2284. 3d-121-1640

FOR SALE — BEACH ELECTRIC range; only used one year; phone 2654W 6d-121-2553

FOR SALE — TOP SOIL; PHONE 1041w. 12d-124-2546

FOR RENT

TO RENT—HOUSE, JUNE 1ST, $18; Phone 1265M. 3d-119-2634

TO RENT—HOUSE, JUNE 1st, $18; Phone 1265M. 3d-119-2634

TO RENT—MODERN SEVEN ROOM house; central; apply D. J. Lundy, 95 Hunter St. 6d-120-2623

TO RENT — MODERN FIVE ROOM Apartment; apply D. J. Lundy, 95 Hunter Street. 6d-120-2622

TO RENT—CORNER STORE, HOUSE and heated apartment; apply 451 Water street. 12d-120-2763

TO RENT—2 BRIGHT, FURNISHED front rooms; No. 5 Grand Central Apartments. 3d-119-2696

TO RENT—5 ROOMED HOUSE; CONveniences; apply 464 Stewart. 6d-119-2603

FOR RENT — COTTAGE AT CHEmong, with garage; excellent location; phone 2687W. 6d-121-2645

TO RENT—GARDEN. APPLY 650 Roger street. 3d-120-2707

FOR RENT—HOUSE, 645 ROGER, at low rent; large garden. Apply 550 Armour road. 3d-120-2705

TO LET — 315 REID ST., SEVEN rooms and sun parlor; apply 311 Boswell Ave. 5d-122-2729

TO RENT—3 UNFURNISHED ROOMS with balcony, all conveniences; rent reasonable, and good locality; phone 2689J. 3d-119-2703

TO LET—FURNISHED HOUSE FOR summer months; apply 300 Rubidge between 7 and 8 p.m. 6d-122-2688

TO RENT — 4 ROOMS UP STAIRS, kitchen and summer kitchen downstairs; rent $15 per month; apply 285 George St. 3d-119-2685

TO RENT—FOUR ROOMED FLAT; all conveniences; twelve dollars per month. 378 Queen St. 3d-18,20,22-2699

FOR RENT — MODERN, HEATED apartment and garden, if desired; phone 343J. 6d-119-2568

TO RENT — SMALL HOUSE; ALL conveniences ;apply 474 Stewart St. 3d-121-2751

TO RENT — DUPLEX, CENTRAL, modern; phone 1813w or apply 283 King St. 3d-121-2756 3d-121-2756

TO LET—TWO HEATED FURNISHed Flats; one six roomed; also furnished cottage at Chemong; apply 264 Hunter W. 6d-124-2743

TO RENT—APARTMENTS, 5 ROOMS and bath room; gas stove; sink, stationary tub, cupboards, china closet, front and rear entrance with balcony; apply W. J. Hopwood, corner Simcoe and Water. 6d-124-2753

TO RENT — FURNISHED ROOMS; apply 268 Aylmer. 3d-120-2712

TO RENT—4 ROOMED FLAT, NEW all conveniences; private entrance; balcony; no small children; cheap; 67 Sophia St., phone 2533W. 3d-124-2759

TO RENT—WE HAVE FOR RENT A brick house with conveniences in a good locality at $14 per month, at $16, at $18, at $22, at $30 per month; early and immediate possession; apply A. H. Stratton, Review office, 184 Hunter St. 26d-128-1531

TO RENT—$16 APARTMENT WITH use of garage; three bedrooms, dining room, kitchenette, modern conveniences, gas, electricity; phone 821J. 3d-120-2713

TO RENT — GROUND FLOOR DUplex; central; modern; phone 1868. 6d-122-2534

TO RENT—2 OR 3 UNFURNISHED rooms for light housekeeping (gas) suit couple; apply 77 Smith St. 6d-121-2458

TO RENT—FURNISHED COTTAGE on Chemong Lake for season; Louis Fowler, also lots for sale; R. R. No. 4 Peterborough. 6d-121-2684

TO RENT—BRIGHT, CLEAN, FOUR roomed flat; conveniences; reasonable; garage, $2.00 monthly. Phone 2211F; apply 183 Antrim. 6d-121-2653

TO RENT—CORNER STORE, HOUSE and heated apartment; apply 451 Water street. 12d-119-2371

FOR RENT — MODERN, HEATED Apartments; apply 437 George St. dtf-1868

FOR RENT — WAREROOMS, OR would be suitable for small manufacturing business; possession 1st April; apply 437 George street. dtf

FOR RENT — WAREROOMS, OR would be suitable for small manufacturing business; possession 1st April; apply 437 George street. dtf-823

FOR RENT—NO. 173 1-2 SIMCOE street, suitable for store or office; Apply 437 George street. dtf-313

FOR RENT—HEATED OFFICE ON George street. Apply 437 George street. dtf

FOR RENT — OFFICE, HEATED; Apply Bank of Toronto. dtf.-3055

JOHN BULL MANUFACTURING We exterminate Bedbugs, Cockroaches, Rats, etc., if troubled with these pests; use our goods; they are guaranteed; prices on request.

612 Crawford St., Toronto

4d-18,20,21,25-2720

BOARDERS WANTED

BOARDERS OR ROOMERS WANTED —Central, all conveniences; 258 Stewart St. 6d-121-2467

BOARDERS WANTED — GIRL boarders; apply 18 Stewart St. 6d-119-2600

TEAMING & CARTING

ALL KINDS OF CARTING DONE reasonably and well. N. Rusaw, 238 Perry street. Phone 1759W. 6d-11,13,15,18,20,22-2462

LIVESTOCK FOR SALE

FOR SALE — DURHAM AND HOLstein Cow; due May 20th; 18 McGill St., phone 1903J. 3d-119-2687

HOUSES, REAL ESTATE

FOR SALE—GOOD BUILDING LOTS on McGill St. Phone 2672. 6d-121-2445

FOR SALE—ONE TO 5 ACRES, ONE mile out on provincial highway; Phone 977 r 4. 6d-119-2360

REAL ESTATE—TO RENT OR FOR Sale—House with acre and half of land, corner Park and McKeller; apply 596 Gilmour. 6d-121-2424

FOR SALE — MODERN 8 ROOM house for sale in good residential district, every convenience; large garage, garden; terms if desired; 474 Roger St., phone 1641w. 6d-121-2420

FOR SALE — NEW BUNGALOW, 5 rooms; garage; furnace; 3 piece bath; all conveniences; 5 room white brick house; cash or terms; apply 574 Wolfe. 3d-121-2738

FOR SALE — GENERAL STORE with dwelling attached in the village of New Dublin, Ont. For particulars apply to S. C. Hawkins, Bellamy, Ont. 3d-120-2719

FOR SALE—NEW BRICK HOUSE IN south east part, hardwood floors, furnace, all conveniences; good lot and garden; on easy terms or special for cash; apply 349 George St. 12d-124-2552

FOR SALE — COTTAGE, STONEY Lake, main land, 5 rooms, piazza, fireplace; very desirable; C. C. Perry, 367 Mark, Peterboro, phone 631. 3d-120-1615

FOR SALE — 7 ROOMED BRICK house; electric lights and furnace; 6 acres land, stables, root house, hen house, hog pens, driving shed, slaughter house and garage; located on River road; S. E. Mahood, 57 Hunter East, phone 11 or 566. 3d-120-2727

REAL ESTATE—WELL ESTABLISHed country store business; run on cash system and doing a good business; up-to-date dwelling in connection; 2 1-2 acres of land; orchard, large stable, drive shed, hen house, etc., only small capital required to handle this; balance arranged; apply Chas. C. Brown, n. R. 3, Norwood 6d-119-1554

REAL ESTATE — 7 ROOM RED brick house, full plumbing, hot water attachments in furnace; fruit cellar, coal bin, summer kitchen, balcony over, exceptionally good shape, attic finished, $3600; practicaly new with small payment and balance like rent; apply 344 King St. 3d-20,22,25-2732

HOUSE FOR SALE IN LAKEFIELD —five room frame house, oak floor downstairs, soft water in kitchen, best of hard water; one acre of land; 1000 strawberry plants; red and black currants; nine apple trees; and a barn; possession within two weeks. Apply to Box 2504, Examiner. 3d-18,20,22-2504

FOR SALE—SMALL COMFORTABLE home, best residential section, 563 Weller street; consisting of hall, two bedrooms, clothes closet, large dining room, living room and kitchen, pantry separate with sink, three piece bath room, hardwood floors throughout, all finished in white enamel, newly decorated; solid brick, cement cellar under whole house, Hecla furnace, registers in every room; large lot with excellent garden and garage; all in splendid condition; for appointment apply owner, Herbert S. Routley, 341 George street or phone 1962. 4d-121-2718

NOTICE.

The Municipal Council of the Township of North Monaghan will meet as Court of Revision on Saturday, May 29th, at 2 o'clock p.m., at the Court House, Peterborough. All parties having any business with the Court are asked to be present.

BRUCE JOHNSTON,
Clerk of Township of
North Monaghan.
1d-118-1600.

FOR SALE.—The house of the J. N. Tedford Estate, Bridgenorth. 'Phone 991-R13, or 1648J.

2d-120-2755.

SPECIAL PURCHASE OF BANKRUPT STOCK AT

A. ATKIN'S

NEW AND SECOND-HAND STORE

189 CHARLOTTE STREET

1000 PAIRS — ALL NEW — 1000 PAIRS

MEN'S, LADIES' AND CHILDREN'S BOOTS AND SHOES

Children's from 25c up. Men's and Ladies' from 95c up
Men's Overalls; Pair.....$1.25
Men's Working Shirts 69c Alarm Clocks $1.25
AND MANY OTHER SPECIALS. COME EARLY

TAXI

P. J. TANGNEY — SPECIAL TAXI 25c; phone 2036. 6d-121-2651

HELP WANTED—Female

WANTED—HOUSEKEEPER; APPLY 507 King St., evenings. 3d-120-2728

WANTED — GIRL FOR TEA ROOM apply 261 Charlotte. 3d-120-2715

WANTED—EXPERIENCED GENERal, family of three; apply 463 Hunter W. 3d-120-2710

WANTED — STENOGRAPHER WHO has a typewriter to do work at home; apply 150 Hart Avenue. 1d-118-2741

WANTED—WOMAN TO DO LIGHT housework on farm; good references required; Box 1604 Examiner. 3d-18,20,22-1604

WANTED — GIRL FOR GENERAL housework; one who can sleep at home; apply 362 Simcoe. 3d-120-2723

WANTED—YOUNG GIRL TO HELP with housework in mornings; phone 2450J evenings. 3d-120-1616

WANTED—MIDDLE AGED HOUSEkeeper for bachelor, near Hastings. Apply Box 1617 Examiner office. 3d-120-1617

WANTED — MAID FOR GENERAL housework; 2 in family; references required; apply 463 Gilmour. 3d-120-2714

WANTED—RELIABLE GIRL; ONE experienced with children; must furnish references; apply 323 Engleburn. 3d-119-2704

NOTICE

NOTICE—ROOFING — ALL KINDS; phone 1736J. A. Lasure. 26d-121-2292

NOTICE—PLUMBING AND DRAINage; all branches; estimates free; Fred Goodfellow, 264 King St., phone 1215J. 14d-122-2395

NOTICE — MORE HEAT FOR LESS money; replace your old furnace with a new tungsten plate one piece furnace; try the Gilson factory to home service; phone 1906J. 6d-123-2639

SPECIAL NOTICE. CUT THIS OUT, it will pay. House repairs, cellar to roof; furnaces, stoves expertly cleaned, complete one-fifty, and repaired. We also have hospital for every description of broken goods, from electric irons, furniture to pair of scissors. Costs nothing to phone. Small trial will surprise you how cheap we work. Wm. J. Bull, 1086M.

AUTOS FOR SALE

CAR FOR SALE — 1925 MODEL Chevrolet Touring Car in first class condition; gone only 1300 miles; front and rear bumpers, five balloon tires, automatic windshield wiper, rear vision mirror; sacrifice. Apply 269 Perry St., between 6 and 8 p.m. 3d-19,20,22-2716

CAR FOR SALE—GREY DORT touring in good running order. Apply 438 Mark street. 2d-119-2655

CAR FOR SALE — HUDSON SUPER Six Chassis, 1924 model, practically new; gone very low mileage; a real bargain:: Sarginson Garage, 105 Hunter St., city. 2d-121-2750

CAR FOR SALE—USED FORD TUdor closed car, 5-passenger, good running order; J. J. Turner and Sons, Limited. 3d-120-2722

FOR SALE—AUTO-TRAILER: CAN be used with any car; will carry complete camp outfit and boat; price $35; apply Box 1611-Examiner. 3d-120-1611

CARS FOR SALE—1923 OVERLAND Touring in good condition; apply 272 Armour Road. 6d-122-2698

CAR FOR SALE—McLAUGHLIN SIX in splendid condition; will sacrifice for quick sale; phone 1083W. 270 John St. 6d-121-1575

CAR FOR SALE — CHEVROLET touring, good condition; cheap for cash; also marine engine; apply evenings after six; 209 Hunter St. 3d-119-2694

HELP WANTED—Male

WANTED — EXPERIENCED FARM hand; E. Butler, R. R. No. 7 Peterboro, Otonabee, phone 311 r 21. 3d-121-2747

WANTED — A FEW FIRST-CLASS Plasterers; state wages; apply Jamieson Bone and Co. Ltd., Belleville. 4d-121-1610

WANTED—REPRESENTATIVES IN every town; splendid pay; don't miss this one; Importers, Hamilton, Ont.

WANTED—GOOD SALESMAN; ONE who is not fraid to work to earn some money; apply 174 Hunter W. 3d-119-2695

WANTED — AWNING MAN FOR erecting, also able to drive truck; Wm. Bartlett and Son, 616 St. Clarens Ave., Toronto, Ont. 6d-120-1569

MASQUERADE AT 'Y.'

Ladies' Gym Classes and Friends Enjoy Jolly Party.

The ladies' gymnasium classes and their friends enjoyed a jolly masquerade party at the Y.W.C.A. last night. This party marked the close of gymnasium classes for this term, but not the breaking up of the class, as special arrangements have been made for a class on swimming onight each week.

The first part of the evening consisted of a programme of games, races, stunts and contests in the gymnasium. Mrs. T. Loudon, Mrs. C. E. Jamieson and Mrs. H. Snelgrove won prizes in the balloon race, Mrs. L. Yeotes the prize for the best stunt, Mrs. J. A. Robinson the candle race, and Miss M. Jory, Mrs. S. Hetherington, Miss M. Mitchell and Mrs. R. Turner prizes for best costumes.

Refreshments were then served in the green room, around a chcery fire.

NOTICE.

Tenders endorsed "Tender" addressed to J. C. Strickland, Esq., (chairman of the Board of Management for the County House of Refuge) in care of the County Clerk (Court House, Peterbord) will be received up to 5 o'clock p.m. Saturday the 29th of May, 1926.

Tenders for steel or wood or partly both. Barn 35 ft. by 60 ft. with 18 ft. posts, with granery, lightning rods, hay fork and slings and necessary cable to operate same.

A marked cheque to accompany such tender to be returned to non-successfull tenderers. Plans and specifications to accompany each tender. For further information apply to County Clerk. Such cheque to be equivalent to 5 per cent of tender.

If wood barn, outside sheeting to be dressed.

Ed. M. Elliott,
County Clerk
3d-121-1635

NOTICE TO CREDITORS

In the Surrogate Court of the County of Peterborough

IN THE MATTER OF THE ESTATE of MARY JANE BRADEN, late of the City of Peterborough, in the County of Peterborough, Widow, Deceased.

NOTICE IS HEREBY GIVEN pursuant to R.S.O. 1914, Chapter 121, Section 56, that all creditors and other having claims against the estate of the said Mary Jane Braden, Deceased, who died on or about the Sixth day of April, A.D. 1926, are required to deliver or send by Post Prepaid, on or before the Fifteenth day of June 1926, to the undersigned Executors of the said Estate, their names and addresses and full descriptions and particulars in writing of their claims and statement of their accounts and the nature of the securities (it any) held by them duly verified by Statutory Declaration.

AND TAKE NOTICE that after the said Fifteenth day of June, 1926, the Executors will proceed to distribute the assets of the Estate among the parties entitled thereto having regard only to the claims of which they shall then have had notice and that the said Executors will not be liable for the said assets or any part thereof to any person or persons of whose claims notice shall not have been received by them at the time of such distribution.

J. F. STRICKLAND
MATTHEW J. BELL
375 Water Street,
Peterborough, Ontario,
Executors Mary Jane Braden Estate.

DATED this 6th day of May A.D. 1926.
5d-6,13,20,27,3—1404

NOTICE OF REGISTRATION OF BY-LAW

Notice is hereby given that a by-law was passed by the Council of the Corporation of the City of Peterborough on the 3rd day of May, 1926, providing for the issue of debentures to the amount of $8,000.00, for the purpose of paying for the construction of water mains, hydrants, services and meters made in 1925, and that such by-law was registered in the registry office of the County of Peterborough on the 5th day of May, 1926. Any motion to quash or set aside the same or any part thereof must be made within three months after the first publication of this notice, and cannot be made thereafter.

Dated the 6th day of May, 1926.
S. R. Armstrong,
City Clerk.
3d-6,13,20-1410

BELTING.
New and Second Hand. All sizes in stock. Also COTTON BAGS, Stoves, etc., for sale.
A. LOW & CO.
385 BETHUNE ST.
Phone 607 - Nights & Holidays 1027

FOR SALE

7 room Brick, all modern brick, west side, central; bargain.....$5600
2 room Stucco, three piece bath, very central, fine condition $3200
7 room Frame, central, all modern but furnace; good buying....$2300
6 room Brick, water, light and gas; edge of city; low taxes.....$2200
4 room Bungalow, stucco, plumbing, gas; very central, see this....$2600
50 acres close to city, fine buildings; full plumbing in house; take good house in city; inquire.
Two or three nice ground floor Apartments to rent; also Houses. See our listing.

Rutherford & Nugent Agency
282 George Street - Phone 142

CHINA PAINTING
Mrs. Langley McCarthy Teaches Biscoffs' New and Beautiful Work in CHINA PAINTING

Dr. T. W. H. YOUNG
Physician and Surgeon
Graduate of London, Edinburgh and Glasgow
Office Hours: 8-10; 2-4; 6-8.
305 Stewart St. - Phone 347

BOARD OF EDUCATION

TENDERS WANTED

Sealed Tenders marked "Tender for fuel" and addressed to the undersigned will be received until 12 O'CLOCK NOON ON WEDNESDAY, MAY 26th, for approximately 800 tons of bituminous coal and 50 tons of anthracite coal (small egg size.)

Tenders must state clearly the kind, grade and size of the bituminous coal.

Delivery to be made to the various schools as required.

G. H. THOMPSON,
Secretary-Treasurer,
Board of Education
4d-17,18,20,22-1577

FOR SALE

Brick house, 7 rooms, 3 piece bath, furnace, cement cellar, lights and gas, finished attic, good location on bus line, $500 down.....$3600

Brick house, 7 rooms, 3 piece bath, furnace, cement cellar, outside celair way, attic, gas stove, range blinds and electric fixtures, Aylmer street, $500 down $4400

Bungalow, tapestry brick, 3 piece bath with electric heater in bath room, furnace, double cellar, laundry tubs, hardwood floors up and down, electric fireplace, French doors; this is new and central, good terms, $5400

Frame, 6 rooms, 3 piece bath, lights and gas, stationary tubs, large lot, $800 down $2800

House to rent, modern central, garage, per month $35.00

House to rent, modern, garage, Monaghan Road $40.00

M. STOREY
Phone 1568 - 190 Charlotte St.

BUILD A THERMOS HOME
Save Two to Five Tons of Fuel per year. Cut our prices on Thermos Homes, large or small. Insulation, the solution of fuel cost.
A. B. CUNNINGHAM,
Builder and Contractor,
331 [illegible] ID STREET

TENDERS FOR PAINTING.

Sealed tenders, endorsed "Tender for Painting," will be received by the undersigned up to 5 o'clock p.m. on Tuesday, May 25th, 1926, for painting the band stand in Victoria Park and thirty-one park seats, one coat, the same color as they now are. Only first-class material and workmanship to be used. The lowest or any tender not necessarily accepted.

S. R. Armstrong,
City Clerk.
3d-18,20,22-1591

Telephone 790 When You Want Your Piano or Organ Tuned
Player Pianos a Specialty
All Work Guaranteed
W. H. CUNNINGHAM
560 Weller Street

FOR SALE

Good frame house, modern except furnace, large lot, situated in south end, good terms, price.....$2600.00

Brick house, modern and in first class condition, 6 rooms, large lot with garage and hen house, in East City, owner would exchange for a propery over town, price, $6000.00

Brick house, 7 rooms, modern, large lot with garage, situated very centrally and in good locality, good terms, price $5200.00

Brick house, 10 rooms, modern, large lot with garage, would make a good apartment house, in a first class locality, terms, price.$5000.00

For particulars and inspection, apply

J. T. O'CONNELL & CO.
138 Hunter St. W.
Office phone, 370. Residence, 1289.
A. Mills, agent, phone 1695w.

FOR SALE

$4500—7 roomed Brick, all modern, good lot, snap.

$5000—7 roomed Brick, all modern, west side, close in.

$2500—7 roomed Brick, all modern, except furnace; garage.

$2000—6 roomed Frame house, 2 piece plumbing, $200 cash, balance as rent.

$1800—6 roomed stucco Bungalow, $200 cash; balance as rent.

25 acres of good land close to city. Brick house, would exchange for house in city, or would rent same.

Several good farms for sale; would exchange for city property.

Good double house, would exchange for single house.

Fire and Auto Insurance written.

J. CHAMBERS & CO.
292 Water Street
Office 341.
Residence 'Phone 1594W
G. Adams, agent, Res. phone 707.

RAILWAY TIME-TABLES

CANADIAN NATIONAL RAILWAY

(Timetable corrected to date)

No. 96—7.00 a.m. for Port Hope, Oshawa, Toronto, Buffalo, and main line points east of Port Hope.

No. 93—8.20 a.m. for Lindsay, Blackwater, Orillia, Midland and Toronto.

No. 371—8.20 a.m. for Lakefield.

No. 98—8.35 a.m. for Hastings, Campbellford, Belleville, Brockville and Montreal.

No. 92—12.00 noon for Port Hope, Cobourg, Ottawa, Oshawa, Toronto, Hamilton, Buffalo and making connection with the International Ltd. for London, Port Huron and Chicago, also makes connection for Philadelphia and New York.

No. 100—12.15 p.m. for Hastings, Campbellford, Belleville, Kingston, Brockville and Ottawa.

No. 373—12.30 p.m. for Lakefield.

No. 95—5.25 p.m. for Lindsay, Blackwater, Orillia, Midland, Toronto and makes connection with the "National" for Winnipeg and Vancouver.

No. 99—8.15 p.m. for Omemee and Lindsay.

No. 94—9.10 p.m. for Port Hope, Kingston, Cornwall, Montreal, Quebec, Halifax, Boston, Portland. Carries through sleeper to Montreal

CANADIAN PACIFIC RAILWAY.

(Corrected to date.)

GOING EAST—

11.59 a.m.—Norwood, Havelock, Bonarlaw, Tweed, Perth, Smith's Falls, Kingston, Ottawa, Montreal and intermediate points daily. On Sunday this train proceeds east only as far as Havelock.

8.10 p.m.—Indian River, Norwood, Havelock and Tweed. Daily except Sunday.

11.55 p.m.—Havelock Tweed, Kingston, Perth, Smith's Falls, Montreal, St. John, Boston and New York. Daily except Saturday.

12.55 a.m.—Havelock, Tweed, Kingston, Perth, Smith's Falls, Ottawa.

GOING WEST—

4.25 a.m.—Myrtle, Toronto, Guelph, Goderich, Hamilton, Galt, Woodstock, St. Thomas, London, Chatham, Detroit, Chicago and New York. Daily.

6.00 a.m.—Toronto (Yonge street), Owen Sound, Teeswater and intermediate points. Daily except Sunday.

7.35 a.m.—Toronto, Hamilton, Bradford, Buffalo, Rochester, Boston, New York Galt, Woodstock, London, Chatham, Detroit and intermediate points between Peterboro and Toronto. Daily except Sunday.

7.00 a.m.—Bethany, Lindsay, Orillia, Port McNichol and intermediate points. Daily except Sunday.

3.30 p.m.—Toronto, Hamilton, Brantford, Buffalo, New York, Galt, Woodstock, London, Windsor, Detroit, Chicago and intermediate points between Peterboro and Toronto. Daily.

6.30 p.m.—Lindsay, Toronto and intermediate points. Daily except Sunday.

VETERINARY

DR. W. P. McELROY, Vet. Sur., office and residence, 190 Charlotte St., Charibond Bldg., Peterboro. Phone 1623J.

DAVIS-THOMPSON COMPANY, LTD.
Insurance and General Agency
433 GEORGE ST. PHONE 40

4% INTEREST, compounded Half-Yearly, Paid on Deposits

One Dollar opens an account. Special facilities afforded Depositors for the convenient transaction of their business, and accounts are subject to cheque withdrawal.

For Sums of $100 and upwards this Company's Debentures are issued in terms of one to five years, bearing special rates of interest, depending upon the term of investment.

TORONTO SAVINGS AND LOAN CO.
435-437 George Street
Peterborough

Boots and Her Buddies

FOREIGN POLICY OF GERMANY IS CONTINUED BY NEW CHANCELLOR

Reichstag Expresses Approval of Course Announced By Luther's Successor—Government Proposes a Compromise Flag—Republicans Opposed

SOCIALISTS SUPPORT CABINET.

BERLIN, May 20.— (Canadian Press).—Chancellor Marx, who has succeeded Dr. Hans Luther as head of the German ministry, yesterday received approval of his policies from a tolerant Reichstag.

It is likely, however, that Chancellor Marx' revamped cabinet will be forced to look alternately to the Socialists and the Nationalists for support to ensure its parliamentary existence.

In a brief official declaration, Chancellor Marx said that Germany's foreign policies would continue to be guided by the London reparation agreements and the Locarno security pacts. Inasmuch as the personnel of his cabinet, except for the retirement of Dr. Luther, has not been changed, the chancellor said that its program would continue unaltered.

He appealed to the Reichstag for assistance in furthering the government's desire "to promote the political and economic welfare of the German people within the scope of the Republican constitution of Weimar without which national unity is impossible."

Supported By Chamber.

After a brief debate, which was singularly free of controversy, the Reichstag voted the cabinet its approval by a liberal display of hands. The Socialists supported the coalition parties in the vote, while the Nationalists abstained from voting.

Laying emphasis on the Government's determination to pursue the foreign policy which was initiated by the adoption of the London reparation agreement and the Locarno pacts, the chancellor made only a fleeting reference to the flag issue which caused the downfall of Chancellor Luther. Chancellor Marx said that the original order, directing the display of the German merchant flag, which contains monarchial colors with the Republican flag would be continued in force. He added, however, that the new Government proposed to take action immediately to carry out President Von Hindenburg's suggestion that a new compromise flag be adopted.

Royalist Property.

Discussing the property claims of the former ruling houses in Germany, the chancellor said that the government shortly will submit a compromise bill which is now under consideration by the cabinet. He said that this bill would be independent of the national referendum confiscation of the former ruler's property which will be held on June 20.

In the ensuing debate the Socialists announced that they would move for the adoption of a law compelling German foreign missions to hoist only the republican colors. The radicals also will demand that whenever the flag of one of the federated states is displayed with the national standard, the latter must be the larger of the two.

The Reichstag adjourned until June 7.

CONDITION SERIOUS.

Rural Mail Carrier Was Burned From Head To Foot.

LINDSAY, May 20.—The condition of M. Robert Logie, the aged rural route carrier, who was severely burned in his buggy while delivering mail, is reported to be serious this morning. He is burned from head to foot. A portion of the mail was burned and the buggy practically destroyed. It is thought that Mr. Logie fell asleep in the buggy and that a spark from his pipe caused the fire.

TAILLESS CALF A FREAK FOR FARMER

Percy Oddie, of Burnbrae, Has Side Show Entry.

BURNBRAE, May 19.— Mr. Percy Oddie, a prominent Burnbrae farmer, received a real surprise when he visited his stable on Sunday morning. There awaited him the latest freak in local bovine line, nothing less than a calf minus a tail. Of this useful appendage to the spinal column there is absolutely no sign, so that the animal is indeed a good candidate for a freak side-show. The calf was purchased by Mr. John Thomson, who lives on the town line east of Menie, and it is his intention to feed the calf for veal. However, it would undoubtedly be worth more as a side-show attraction in a circus.

Several farmers from this distirct attended the sale held by Mr. Archie Langford, Trent Bridge, on Tuesday afternoon. Dairy cows were in great demand and good to fair price were received with a range of $75 to $89 each for grades and pure breds up to $92, which was considered low for registered animals. Pigs, about 85 pounds each, sold for $15.50 each.

On Friday evening last the Young People of St. Andrew's, Stirling, visited the society at Burnbrae. With about fifty present from the eastern town, local attendance filled the basement to capacity. An enjoyable programme was presented by the visitors, while the refreshments were served by the home society and a most profitable evening was spent by all.

Mrs. Alex. Oddie and daughter, Viola, Mrs. Alton, Mr. and Mrs. Carl Foster, all of St. Catharines, visited Mrs. Thos. Oddie, who is seriously ill, also other relatives and friends, on Monday of this week.

October has the highest record for colds, while June has the lowest.

Wives and daughters of many large farmers in the middle west now take courses in bookkeeping to fit themselves for keeping the farm accounts.

FRATERNAL SOCIETIES NEEDED IN WORLD ODDFELLOWS ARE TOLD

Lakefield Lodge Attended Service at United Church on Sunday.

CADETS PARADE.

LAKEFIELD, May 20.—Lakefield Lodge 358 I.O.O.F. paraded to the United (Presbyterian) church on Sunday evening for their annual church service as a corporate body. Between forty and fifty brethren attended the service. The choir rendered two anthems suitable to the occasion and Rev. P. L. Jull delivered an inspiring sermon taking his text from the gospel according to St. Matthew 23rd chapter, 8th verse: "One is your Master, even Christ, and all ye are brethren." The speaker divided his discourse into three heads. First—What is a fraternal society?

It is not merely for meetings or the ritual but for fellowship, justice, co-operation, charity, sympathy and mutual helpfulness and sense of responsibility.

The speaker illustrated by taking the parable of the good Samaritan The traveller first met the robbers, who exploited him, taking all he possessed, then he met the Priest representing the official church and he ignored the problem, the innkeeper took care of the wayfarer but he was paid for it, but it was the good Samaritan who manifested the spirit of brotherhood, the spirit of fraternity.

The fraternal society is not a substitute for the church but it is one of its strongest arms and it has an advantage over the church in its broad creed, "the Fatherhood of God and the brotherhood of man", which unites and does not divide as too many creeds in church do The lodge has its practical work, helping those in trouble and that is a gospel the whole world understands.

Sir Walter Scott once said that the most beautiful scenery in Scotland was not to be found in the Highlands or in the Lowlands but where the Highlands and the Lowlands joined. Thus it is the most beautiful life is where earth and heaven meet, where the Christ life as Christ lived it, is the rule and relations are interpreted in terms of brotherhood.

Secondly—Why the fraternal Society.

What is needed more than fraternity in the world as we look at the events of the past years, the World War, the economic troubles in Britain; and here in Canada, our land of avst spaces and immense divisions we have our racial, social and religious strife. What a pity if these divisions should breed little hearted men and women. It is one of the obligations of the Oddfellows to promote the spirit of brotherhood among men and to make the fraternal spirit efficient. This is the age of efficiency, the bow and arrow of the primitive days is replaced by the modern machine gun, the farm machinery has gone a long way with its modern threshers, mowers, etc. since the days of the flail and threshing floor. The spirit of brotherhood in the early church was demonstrated in alms giving to beggars, now we have hospitals, the Red Cross, workmen's compensation, the mother's allowance and fraternal societies. He who would keep company with God must run at full speed.

Thirdly—How are the fraternal societies living up to their obligations?

At the national congress of the Fraternal Societies of America held in 1922, nine millions members spent one hundred and thirteen million dollars in helping the needy and distressed. The Masonic society is the oldest fraternal society and the Oddfellows with two and a half million members is one of her lustiest daughters. The watchword of the order is, "Friendship, love and truth." To be a good oddfellow is to be a good citizen and a good Christian. In closing the speaker quoted a little verse appropriate to the occasion and taken from the Elks society which is a large fraternal society of the United States.

'Speak a bit more kindly than the year before,
Pray a little oftener, love a little more,
Cling a little closer to the Father's love,
Life below shall liker grow to the life above."

Cadets at Church.

The annual church parade of The Grove school cadets was held in Sunday morning to St. John's church. The cadets about fifty strong presented a splendid appearance as they marched down with the Union Jack carried in the forefront of the parade. The boys had a bugler and drummer and attracted a considerable crowd of admiring spectators.

Rev. W. Cox gave a special sermon taken from the text, "Watch ye, stand fast in the faith, quit ye like men, be strong," taken from the 16th chapter of the first epistle of St. Paul to the Corinthians, verse 13.

Sunday next is the Feast of Pentecost know commonly in the Anglican branch of the church as Whit-Sunday and as one of the great feasts of the church will be observed specially. There will be a celebration of Holy Communion at the 11 o'clock service.

A.Y.P.A. Banquet.

The members of St. John's A.Y.P.A. held their banquet on Monday evening in the school room with about forty present. The night was "ladies' night" and a committee of five ladies were in charge and provided a very liberal programme. The invitations announced 7 o'clock as the hour at which the banquet would commence and about that time the guests and members gathered round two long tables laden with "goodies" and prettily decorated with the A.Y.P.A. colors, blue and white, gold being used with white in the window decoration and lamp shades. After the conclusion of the meal, Miss Graham, on behalf of the committee, spoke a few words of appreciation of the entertainment arranged by the men for the previous meeting. The ladies felt that the evening's entertainment deserved greater recognition than mere thanks and each member of the committee was presented with a medal as a token of regard and hearty appreciation. The men thus honored were Rev. W. Cox, Messrs. B. Blewett, W. Bullied, C. C. Stenner, W. Chappell, L. J. Charlton, M. Hampton, E. Robertson T. A. Simpson and A. E. Webster. The gentlemen all responded gallantly in brief speeches testifying their thanks and their enjoyment of the bounty of the ladies. The other members of the ladies' committee were Mesdames Cox, Chapell, Stenner and Waldon. After the supper tables had been cleared away the remainder of the evening was spent in games and contests. A musical contest for men caused a great deal of amusement, there were three groups captained respectively by C. C. Stenner, B. Blewett and A. E. Webster. The prize was won by the last named group. A contest for eating covered bartlets was entered by twelve of the gentlemen and was won by C. F. Webster. Mr. Webster reports that the tartlet was a novelty with its "marshmellow" filling. A peanut contest in which salted peanuts and chop sticks played a part was a unique and difficult competition.

Rev. W. Cox, on behalf of the gentlemen, thanked the ladies for the evening's fun, and, feeling that the hearty hand clap was hardly sufficient, three lusty cheers and a tiger were given.

A jolly little dance brought the evening to a close.

The annual busines meeting of the society will be held on Tuesday evening, May 25th, at which the president especially wants a good attendance.

AUTO STARTED AND FELL INTO RIVER

A. E. Wragge's Car Dragged Dog To Death.

CAMPBELLFORD, May 20. — A. E. Wragge, who is engaged in the maintenance department of the civic power plant, when ready to leave for home Tuesday night, backed his car out of the garage and then stepped out to close the door, leaving the engine running. While Mr. Wragge's back was turned the car started, making straight for the river, and before the owner could stop it, the auto was over the bank into 20 feet of water.

There was a tragedy connected with the accident. A valuable deerhound belonging to Harry Abernethy, another employee at the plant, was tied up near the scene, and in some way the truant auto became entangled in the chain with which the dog was fastened in his kennel. The unfortunate canine was dragged from his lair and into the water with the car. The animal's neck must have been broken, for although it was quickly rescued it was dead when brought to land again.

Mr. Wragge, by means of a long pike pole, managed to salvage a bag of tools and other articles from the car, but at last accounts the vehicle was still under the surface.

Residence Sold.

R. J. Allan has disposed of the James Moore house on Front Street to F. Blake, who has leased the property to James Storie.

Midsummer Display of Millinery and Dress, Saturday, May 22nd, The Shannon Millinery. Front Street. Phone 229W 3d121 1624

VICTORIA DAY IN CAMPBELLFORD.

Do not hesitate over the question of where you will spend Victoria Day. Come to Campbellford, where the members of the Seymour Agricultural Society are putting on another of their always popular celebrations. The sum of $400 is offered in purses for the three horse races on the bill, the track has been put in excellent condition, and all of the best horses in the district will be here.

A team made up of players from Peterborough and Hastings will play the Campbellford lacrosse team for the silver cup donated by A. J. Meyers, and there will be softball games between local teams, the winner of the home games to play off with a bunch of all stars from Warkworth. These games will start at 1 p.m., and the horse races at 1.30 sharp. The Northumberland Band will furnish music. 1d-119-1626

Women and girls employed in many of the large financial and business establishments in London are required to give up their positions if they marry.

Dr. MURINE FOR EYES IRRITATED BY SUN, WIND, DUST & CINDERS RECOMMENDED & SOLD BY DRUGGISTS & OPTICIANS

FASCIST PLAN TO END STRIKES FINALLY PASSED

Basic Principle Is Right of Government To Control Production.

SPECIAL COURTS.

All Labor Disputes Must Be Settled By Arbitration.

ROME, May 20.—(Canadian Press).—Fascism's system for the solution of class war, which is intended to sound the death knell of strike and lockout, was approved Tuesday by the Cabinet after nearly a year of intense study. The basic principle of the tremendously complicated syatem is the right and power of the Government to control directly through the new Ministry of corporations and an elaborate machinery of subsidary organizations, the entire productive life of the nation.

Under the new law, anti-Fascist labor employees, unions and organizations will be derived of their power. Thirteen national associations supplanting the old unions, including all classes of workers and employees, will be controlled. All labor disputes must be submitted to compulsory arbitration. Special courts for the settlement of labor disputes will be created with an entirely new labor code, added to the other legal codes, providing for penalties, appeals, methods of handling jurors, qualication of jurors, and other matters.

OBITUARY.

JOHN GLASSFORD.

CAMPBELLFORD, May 20—John Glassford, a retired farmer, whose home for the past 23 years had been in this town, died early Wednesday morning, in his sixty-seventh year. The deceased was a native of Kingston, but in his early years he moved to the vicinity of Burnbrae, where he carried on the business of farming up to the time of his removal to Campbellford. He was first married to Mary Jane Stewart, who died many years ago. Later he was married to Miss Henrietta Benor of town, who survives him. One son, Ross, by his first wife, also survives and is manager of the branch of the Standard Bank at Arkona, in Western Ontario. The son was with his father when the latter passed away.

The funeral will be held this afternoon to the cemetery at Burnbrae. Rev. James Grier, pastor of St. Andrew's Presbyterian Church, will hold service at the home at 2 p.m.

MRS. ALEX. NICHOLAS.

CAMPBELLFORD, May 20. — Annie Atkinson, wife of Alex. Nicholas, died at her home near Healey Falls on Tuesday, after a short illness. The deceased was born at Crow Bay 69 years ago, and had been married for the past 12 years. She is survived by her husband and eight brothers, the latter being Thomas of town, Alfred, George, Nathan and William of Seymour Township, John and James of Rome, N.Y., and Fred of the American Soo.

The funeral will leave the family residence to-day at 3 p.m. for Mount Pleasant Cemetery, after religious services by Rev. G. C. Clarke, rector of Christ Church.

[redacted] had been disregarded in striking this of vast spaces and immense divisions

DR. D. J. ROONEY.

(The Mercury, Estevan.)

A distinct loss is suffered by Estevan and the district in the passing of Dr. Daniel Joseph Rooney, whose death occurred on Monday last.

A victim of the epidemic of influenza that is taking heavy toll of life this spring, Dr. Rooney's illness developed pneumonia immediately, and it was evident from the first that he had little chance for recovery. Within a week from his first illness he had passed away.

The late Daniel Joseph Rooney, son of Edward Rooney sen., was born at Richmond, Ontario, forty-six years ago. As a child he went with his parents to North Dakota in 1883, where they lived until 1891, when they moved to Manitou, Man., and homesteaded. In 1902 the deceased came to Estevan and filed on a homestead north of Bienfait. While performing his settlement duties he served with the Ogilvie Co. as buyer. He took up the study of veterinary surgery and in 1912 graduated with honors at Chicago Veterinary College, being awarded an honorary scholarship. Having established practice of his profession at Estevan, he married Miss Fanny Holmes of Peterboro, Ont. Of the family of six children born to them two died in infancy and their young son, Jimmy, died three years ago. Three daughters, Rose, Gertrude and Doreen, with their mother, survive to mourn the early loss of an unusually kind and devoted husband and father. With his aged father, bereaved by the passing of his life mate three years ago, five brothers are left to mourn the loss of a faithful pal, Mike and Eddie of Estevan, Pete of Swift Current, Anthony of Brandon and Paul of Saskatoon.

Never of really robust physique, the late Dan Rooney was none the less a keen lover of athletics and played on the old Manitou lacrosse team. Since coming to Estevan he linked up with the football team and played a good centre half. With the passing of the age for field sports he turned his interest toward the welfare of the Agricultural Society and was a valued member of the Board of Directors. At the turn of the year he was appointed veterinary inspector for the town under the milk bylaw.

In the practice of his profession, the late Dr. Rooney was known to every one in a radius of fifty miles from Estevan and counted every one his friend. The general sorrow at his early passing was evidenced in the numbers coming from every quarter of the district to pay their last respects to his memory. The funeral service at St. John the Baptist Church, on Wednesday morning, was attended by a gathering that more than filled the edifice. The parish priest, Rev. Fr. Plattier, officiated, assisted by Revs. Gerboux of Forget and Cruvellier of Weyburn. An eloquent and impressive sermon was given by Fr. Cruvellier in which he paid tribute to the sterling character of the departed and voiced his own sense of personal loss. The pallbearers were E. F. Pierce, R Newsome, A. J. O'Connor, J. E. Loughlin, Frank Butler and J. A. Lackey. Floral offerings in numbers and of great beauty testified to the widespread sorrow and sympatny for the suddenly bereaved wife and little family. Interment was at Estevan Cemetery, whence the remains were followed by the largest funeral procession seen here in recent years.

APSLEY, May 20.—The death occurred on Monday afternoon of Bernice, the youngest child of Mr. and Mrs. William Johnston, after a short illness. The little girl was only a year and nine months old, and the sympathy of the whole community is extended to the parents in their sorrow. The Rev. J. W. Ogden conducted the funeral service on Wednesday afternoon, interment being made in the cemetery at Apsley.

Smiles while you Wait

Laughter is the finest tonic in the world.

Like mercy, it is twice blessed; it blesseth him that laughs and him that hears.

Many people go through life envying the man who has a smile for everything that comes — a smile of sheer joy for the good things, and a smile of brave hope for the things that just don't come right.

But why envy him? "That Kruschen feeling" is made up of smiles. You, too, can become an artist in smiles if you'll only root out the real cause of optimism. Then you'll discover this — that wherever you find good health you find good spirits.

Buy a bottle of Kruschen Salts, take a pinch in your breakfast cup of coffee or tea every morning and the trick's done. It's the little daily dimeful that does it!

NOT ONE SALT, BUT SIX

Kruschen is not a single salt, but a perfect blend of those six distinct salts which science has established to be essential to healthy life. Hence it has five qualities which a single salt, such as Epsom or Glauber, cannot possess. Kruschen does much more than cleanse your system, besides reminding your eliminating organs gently but surely, of their daily duty, ridding your inside of all its clogging impurities, and sending new refreshed blood coursing vigorously through your veins — it is invaluable for its tonic effect upon your tissues.

In fact, the daily little dimeful completely compensates the physical balance that is disturbed by the unhealthy and unnatural conditions of modern life. Kruschen and Kruschen alone, can counteract the effects of insufficient fresh air and exercise, errors of diet, and the wear and tear of business. Kruschen and Kruschen alone, can free you from all those minor ills — "nerves," depression, sleeplessness, constipation — which are the result of a sedentary occupation. Kruschen and Kruschen alone, can produce that wonderful "Kruschen feeling."

Think what Kruschen will do for you — at a cost of less than a half a cent a day — and you won't hesitate next time you pass a drug store. You'll go in and buy a 75c bottle and begin the Kruschen habit of health at once.

Tasteless in Coffee or Tea

Put as much in your breakfast cup as will lie on a 10 cent piece. It's the little daily dimeful that does it

Kruschen Salts

Good Health for Half a Cent a Day

A 75c bottle of Kruschen Salts contains 160 doses—nearly enough for six months—which means bounding health for less than half a cent a day. The dose prescribed for daily use for adults is "as much as will lie on a 10 cent piece," taken in your breakfast cup of coffee or tea. Every druggist sells Kruschen. Get a 75c bottle to-day.

SOLE IMPORTING AGENTS: CHARLES GYDE & SON, MONTREAL.

MAN ATTACKED BY VICIOUS BULL

Superintendent of House of Refuge Has Narrow Escape From Death.

SEVERAL ATTACKS.

LINDSAY, May 20.—F. J. Brass, superintendent of the House of Refuge, had a narrow escape from death on Tuesday when he was attacked by a vicious bull on the grounds of the institution. He was leading the animal to the stable when the snap on the pole became unfastened. The bull immediately attacked the Superintendent, knocking him down with considerable force. He was able to clear himself of the second charge, and called on C. Coughlin to assist him. The bull renewed its attack, threw the Superintendent to the ground and then tossed him up in the air. It attempted to gore the injured man, but Mr. Coughlin beat it off with a club. Mr. Brass sustained several broken ribs, was severely bruised in the right breast and also injured in other parts of the body.

Today-- Every Day

SHREDDED WHEAT

Nature's whole wheat tonic food

WHERE QUALITY COUNTS — DOMINION STORES LIMITED — WHERE QUALITY COUNTS

EMPIRE DAY, MAY 24th

Get your picnic requirements at the nearest Dominion Store. We have a full line of your necessities at a very big saving.

Fancy Quality Shrimps 23c

Beans with Pork — Aylmer No. 2 tin 2 tins 19c

Kipper Snacks 2 tins 13c

Toy Pail 16 oz. Peanut Butter 21c

Herrings Kippered or in Sauce 23c tin

Salmon — Finest Red Sockeye — 1 lb. tin 36c, ½ lb. tin 19c — Choice Coho — 1 lb. tin 27c, ½ lb. tin 15c

Picnic Suggestions: Wax Paper For Lunches 3 rolls 10c; Dy-G. Table Napkins pkt. 14c; Corned Beef Stein 25c; Clark's Potted Meats 3 tins 25c; Paris Pate 14c; Veal Loaf 23c; Cooked Ham lb. 69c; Libby's Prepared Mustard 13c

Jam — 40 oz. Glass Jars — Old City Raspberry — While it lasts 45c

Choice Smoked Picnic Hams 25c lb.

Sardines — Jutland Brand 3 tins 23c

Christie's Apple Blossom Biscuits 35c lb.

Large Variety Package Biscuits — Lemon Snaps, Vanilla Wafers, Chocolate Ginger Snaps &c., &c. 2 lbs. 15c

Dominion Stores TEAS — Richmello 79c lb. — Select 73c lb. — D.S.L. Bulk 63c lb.

Club House Olives — 5 oz. Plain 2 for 25c, Stuffed 18c — 8 oz. Plain 22c, Stuffed 31c — 16 oz. Mason Jar 34c

Large Assortment Chocolate Bars 3 for 14c

Premier Salad Dressing — Small 23c — Large 54c

Heinz Cooked Spaghetti — Small 14c — Medium 19c

Victory Brand Pickles — Large Bottle — Sweet Mixed Sour Onions Gherkins 46c — Sour Mixed Chow 36c

MacLaren's Cream Cheese — Small 14c — Large 24c

Lea and Perrin's Sauce — Small 23c — Medium 33c

These prices in effect for one week from date of this newspaper 125-D

342 GEORGE ST.—PHONE 2318 'PHONE YOUR ORRDER

160 SIMCOE ST.—PHONE 1202. WE DELIVER $3.00 ORDERS.

Fallen Arches

FEET MADE FIT!

(New Method—Not Chiropody)

WILLIAM ANDREW SETTLE

Osteopath

124 Hunter Street. Telephone 649.

ALL DISEASES TREATED

The Evening Examiner

PHONES—Editorial 1601. Business Office, 1600. Private Branch Exchange to all Departments.

The Examiner is a member of the Audit Bureau of Circulations.

The Daily Examiner, published every lawful evening by The Peterborough Examiner, Limited. Office, 382 George street. $6.00 per year, delivered in city; out-of-town subscribers by mail, $4.00 a year.

The Weekly Examiner, published every Thursday. Subscription price $1.50 a year

U. S. REPRESENTATIVES

Special U. S. Representatives—W. E. Stockwell, 629 People's Gas Building, Chicago Ill.

New York—Chas. P. Miller, 225 Fifth Avenue.

Advertising Rates on application.

E. B. GLOVER, Managing Director.

THURSDAY, MAY 20, 1926.

A MERRY LITTLE BATTLE.

Oshawa, which climbed into a prominent position in the public eye a few weeks ago when it moved on Parliament en masse to protest against the slash in the automobile tariff, continues to win publicity.

This time a merry little campaign between the two Toronto evening dailies, with the Oshawa Reformer taking a nip at both, is supplying the advertising.

One Toronto journal interviews some of the leading Conservatives in the Motor City and declares the place is going to the dogs.

The other interviews well-known Liberals and naturally secures the information that the present depression in Oshawa was largely inspired by the campaign against the tariff changes.

The Oshawa paper, on the other hand, says that both the Toronto journals are only out after circulation in Oshawa, and that neither considers the welfare of that community in anything it may print.

And looking at it from this distance, the Reformer comes closer to being right than the other contestants in the three-cornered argument.

THE ROTARY CAMP.

The announcement made recently by the Peterboro Rotary Club that arrangements have been made to keep Camp Rotary at Clear Lake open for ten weeks during the summer means the usefulness of this splendidly equipped and beautifully located camp will be considerably extended.

With the camp in operation during the whole of the vacation season, it should be possible for many more boys than usual to enjoy a holiday under most desirable auspices.

The camp fee of $4.00 a week is so low that the problem of where to spend a summer vacation is solved for many a Peterboro youngster, while in the case of those for whom even this fee is prohibitory the generosity of individual Rotarians and of other citizens will make a sojourn at Camp Rotary a possibility.

Those who have seen this splendid camp will be glad to learn that more use is to be made of it this year, and the Rotary Club will have the support of the public in this very laudable effort to provide an outing for many youngsters who would otherwise be without any opportunity to get away from the city during the hot weather.

60,000 ACCIDENTS A YEAR.

The report just issued by the Workmen's Compensation Board covering the operations of the board last year, indicates that there was plenty of justification for the Safety Convention held recently in Toronto.

It is true that the total amount of benefits paid under the Act in 1925 was less than in the proceeding year by about half a million dollars, yet at the same time there was an increase in the number of accidents, the total last year being 60,012, as compared with 58,675 in 1924.

With a record of nearly 120,000 accidents in Ontario in two years, it will be readily admitted that there is every need to continually preach safety first doctrine in every industrial plant in the Province.

Is there any need to have such a large number of accidents?

The experience of several companies which have given serious attention to this matter and conducted a systematic and persistent safety campaign in their plants would seem to warrant an emphatic "No" in answer to this question.

These companies have succeeded in practically eliminating accidents among their employees, and what has been done in two or three factories can be done in them all if the same sincere effort is made.

60,000 accidents a year is too terrible a record to be allowed to continue.

A WORD FOR THE MILITIA.

Venerable Archdeacon Davidson's address to the members of the Peterboro Rangers on Tuesday night was the sort of speech that should be heard more often in this country.

The militia of Canada justified its existence in the Great War.

Not only did militia officers and men cover themselves with glory in their overseas service, but it is undoubtedly true that without the machinery provided by the existence of a well organized militia Canada could not have taken such a prominent part in the war.

It seems a strange development that after the usefulness of the militia had been so strikingly demonstrated the tendency since the war has been to scrap the machine that served so well, until today but a skeleton remains.

All honour to the officers who in the face of national indifference and parsimonious treatment at the hands of the powers that be struggle to hold their units together and to preserve at least a semblance of preparedness in the event of an emergency.

The Woodsworths and the MacPhails have short memories and shorter vision.

It would be a sorry day for Canada if their propaganda against Boy Scouts, school cadets, the militia and war pictures in the schools was to be successful, and it is fortunate that there are still left a few men like Archdeacon Davidson who are not afraid to say a word for the militia system that has so well served this country.

GIVES FALSE IMPRESSION.

A popular American weekly with a large circulation in Canada had in a recent number the story of a woman who attained success as a writer after a terrific struggle against poverty induced by the complete breakdown of her husband through shell-shock in the Great War. He was physically helpless for years, all their savings were expended on specialists and treatments, and the end was in sight for both apparently when money began to come in as the result of her work. It is a good story in many respects, and it is not written as fiction, but as fact, only for any one in this country who reads it intelligently it has a serious flaw. The man in the case is pictured as having gone to the war with the Canadian army in 1918, being brought back a year later with no hope of recovery within fifteen years, and simply left on his wife's hands, to do the best she could with him. He had the rank of captain, too.

The wife took him to specialists in New York and elsewhere without results, and finally the two settled in a little village in the United States, in which country they had lived before the war, and the woman began her struggle for existence for both. From beginning to end of the story there is not a single suggestion of any step to get the treatment in Canada nor the pension and allowances, which under the circumstances would have been forthcoming. If the facts as the writer claims are true, then she has still a good case to lay before the Pension Board and hospital authorities in Canada. A case like this would not be lightly dismissed if properly presented to the right authorities.

The woman who wrote the story must have been badly advised, if advised at all, as to the steps to be taken for recognition of her husband's condition and the allowances and compensations to which he would be entitled. It is more likely that, even though the story may have a foundation of fact, it is very largely imaginary. It will, however, give an unfortunate and utterly erroneous impression of the treatment accorded by Canada to the men who fought against the German menace. The fact that the publication has several million readers will only serve to magnify the injustice that is done to this country in this story of the treatment of one of its own sons who served it in the Great War.—Brantford Expositor.

BEATING THE BOOKIES.

Among the many qualities of the brilliant and versatile Winston Churchill none are more unchallengeable than his courage and resourcefulness. In war and in peace, on the battlefield as in the political arena, in facing public criticism, defying popular opinion, pursuing perilous courses and risking political fortunes he has displayed a dauntlessness equalled only by his ingenuity in meeting emergencies and surmounting difficult and, sometimes, seemingly impossible situations.

Of these precious qualities, so desirable in a Chancellor of the Exchequer, he has given fresh proof in his latest Budget proposals, and particularly in the provision of a tax upon betting. What in most countries is denounced as a popular vice is in Britain regarded as something in the nature of a national virtue. To follow the races, to back one's fancy by putting "a little bit on," is as natural to an Englishman as playing cricket or football, and, in his view, as harmless as either of these pastimes which, equally with horse-racing, dog-racing and sports of all kinds, appeal to the instinct that finds a thrill in picking a winner.

It is a habit, or as the moralists would say, an evil which finds its addicts in every rank of British life, from the street sweeper and laborer up through the various grades of society to the circles of titled aristocracy, and even to Royalty itself. Nor is it by any means confined to the male sex. In recent years, it is said, betting has become almost as rife among the women as it is among the men, with results that are all too evident in some of the Midland factory towns. What is good for the squire and the parson cannot be altogether bad for the miner or the factory worker is the philosophy which finds popular expression, and since the emancipation of the female involves active participation in sport, the "laying on of a bob" now and again is viewed as a necessary corollary.

To such a point has this form of gambling attained in Britain that, according to the Chancellor of the Exchequer, the estimated turn-over of what is termed legal betting amounted last year to the enormous sum of £170,000,000, or roughly 850,000,000 dollars. And if, in addition to that, it were possible to estimate the turn-over of the illegal street bookmakers, whose activities in spite of the law's restrictions, are immense, the extent of the wagering operations, and the amount of money involved, would be much more impressive.

At first sight, nothing would seem more natural and proper than a proposal to make use of that huge turn-over as a source of national revenue. Obviously, a people that can afford to gamble away its money by the hundreds of millions ought to be able to pay a tax that would at once tend to curb a growing evil and to some extent relieve the nation's heavy burden of debt. But they little know of England who think the proposition is as easy as it may appear.

Two years ago, Philip Snowden, as Chancellor of the Exchequer in the Labor Government, nibbled at the bait, only to decide ultimately that "it would not be in the public interest" to impose a tax on betting, the real reason being, of course, that the masses supporting the MacDonald Government would not stand for such an impost. Nor was it from the bettors and the bookmakers only that the opposition came. The curious spectacle was witnessed of the Church and the "Noncomformist conscience" joining with the "bookies" and the backers in indignant protest against a proposal which the former claimed would imply State recognition of betting, and the latter asserted would drive them out of business and interfere with the public enjoyment of sport.

It was also objected that the breeding of horses would suffer, some critics forecasting the extinction of the English thoroughbred. Farmers complained that a tax on betting would result in a reduction of the demand for British oats, the man in the street resented it as an attack upon horse racing and an interference with his liberty, and it was freely predicted that it would favor illegal bookmakers and thereby increase surreptitious street betting.

All these objections, and others, have been urged against the tax on the present occasion, creating a situation which required both courage and resourcefulness on the part of the Chancellor of the Exchequer to meet. And, as was to be expected, the bold and ingenious Churchill has not been found wanting. It was once said of a Victorian statesman that he "backed the wrong horse." To Winston belongs the rare distinction of "beating the bookies."—Ottawa Journal.

EDITORIAL NOTES AND COMMENT.

One-man government, as in Italy, is all right until several people develop an ambition to be the one man.—Hamilton Herald.

A man at St. Louis, Mo., drank 44 raw eggs in half an hour. After that he should make a rich layer cake.—Kingston Standard.

A large proportion of our trouble is caused by too much bone in the head and not enough in the back.—Kingston Standard.

British strikers might get a lot more of the world's sympathy if Moscow weren't chortling so loud. —Border Cities Star.

— RADIO — PROGRAMS

FOR THURSDAY, MAY 20.

All time in this program is eastern standard time.

6 p.m.

WRNY (228) New York—Variety.
WENR (266) Chicago—Concert.
WSWS (276) Chicago—Vocal and instrumental.
WGN (303) Chicago—Boy Scout period: stocks: feature: musical.
KDKA (309) Pittsburgh—Concert: baseball: Uncle Ed.
WWJ (353) Detroit—Concert.
WJJD (370) Mooseheart, Ill.—Concert.
WTAM (389) Cleveland—Orchestra.
WMAQ (447) Chicago—Organ: orchestra.
WEAF (492) New York—Hymn sing: orchestra.
WIP (508) Philadelphia—Orchestra.
WCX (517) Detroit—Orchestra.
KYW (536) Chicago—Concert.

7 p.m.

WBAL (246) Baltimore—Orchestra: Sandman Circle.
WMBB (250) Chicago—Musical.
WRNY (258) New York—Orchestra: organ.
WREO (285) Lansing, Mich.—Concert.
WLIB (305) Chicago—Variety.
WGBS (316) New York—Instrumental: book and play review.
WBZ (332) Springfield, Mass.—Musical.
WMCA (341) New York—Musical.
WLS (345) Chicago—Lullaby Time: orchestra: organ.
WLW (422) Cincinnati—Concert.
WQJ (447) Chicago—Concert.
WJZ (455) New York—Band.
WRC (469) Washington—Radio movie: band.
WEAF (492) New York—Book chat. To WGR (319), WSAI (326), WWJ (353), WFI (395), WCAE (461), WEEI (476), WOC (484), Harvesters. To WLIB (302), WGR (319), WSAI (326), WWJ (353), WTAM (389), WFI (395), WCAE (461), WEEI (476).
WJR (517) Detroit—Orchestra: soloists.
WNYC (526) New York—Baseball: musical.
WOAW (526) Omaha—Organ: markets: orchestra.

8 p.m.

WBBM (226) Chicago—Popular music.
WOKO (233) New York—Musical.
WBAL (246) Baltimore—Musical.
WADC (258) Akron, O.—Variety.
WENR (266) Chicago—Vocal.
KFNF (263) Shenandoah—Orchestra.
WCAU (278) Philadelphia—Vocal and instrumental.
WJAR (306) Providence, R.I.—Orchestra.
KDKA (309) Pittsburgh—Farm program: musical.
WGBS (316) New York—Instrumental: minstrels.
WMCA (341) New York—Variety.
WLS (345) Chicago—Popular music.
WGY (379) Schenectady—Band.
WLW (422) Cincinnati—Musical.
WJZ (455) New York—Band: orchestra.
WEAF (492) New York—Eskimos. To WTAG (268), WGN (303), WJAR (306), WGR (319), WSAI (326), WWJ (353), WTAM (389), WFI (395), WCCO (416), WCAE (461), WEEI (476), KSD (545).
KYW (536) Chicago—Classical.

9 p.m.

WOKO (233) New York—Orchestra.
WBAL (246) Baltimore—Baltimore Music club.
WMBB (250) Chicago—Orchestra and soloists.
WRNY (258) New York—Music: entertainers.
WCAU (278) Philadelphia—Sesqui Centennial Hour.
KDKA (309) Pittsburgh—Concert.
WJAZ (330) Chicago—Classical.
WMCA (341) New York—Vocal selections: orchestra.
WCBD (345) Zion, Ill.—Vocal and instrumental.
WEBH (370) Chicago—Orchestra: solos.
WTAM (389) Cleveland—Studio.
WHAS (400) Louisville—Concert.
CNRM (411) Montreal, Que.—Orchestral selections.
WSB (428) Atlanta—Concert.
KLDS (441) Independence, Mo.—Classical.
WMAQ (447) Chicago—Concert.
WJZ (455) New York—Musical.
WCAE (461) Pittsburgh—Concert.
KGW (491) Portland—Concert.
WEAF (492) New York—Orchestra. To WADC (258), WTAG (268), WGN (303), WJAR (306), WGR (319), WSAI (326), WWJ (353), WFI (395), WCCO (416), WCAE (461), WEEI (476), WOC (484), KSD (545).
WJR (517) Detroit—Orchestra.
WHO (526) Des Moines—Trio.

10 p.m.

WBBM (226) Chicago—Melody period.
WBAL (246) Baltimore—Ensemble.
WSWS (276) Chicago—Vocal and instrumental.
WGN (303) Chicago—Sam 'n Henry: musical.
WJAZ (330) Chicago—Classical.
WJJD (370) Mooseheart, Ill.—Musical.
KTHS (375) Hot Springs, Ark.—Baseball results: Jewish music.
WCCO (416) St. Paul-Minneapolis—Orchestra.
WLW (422) Cincinnati—Variety.
WQJ (447) Chicago—Concert.
WRC (469) Washington—Variety.
WOC (484) Davenport—Musical.
WEAF (492) New York—Vincent Lopez and orchestra.
WIP (508) Philadelphia—Talk: orchestra.
WOAW (526) Omaha—Concert.
KSD (545) St. Louis—Theater program.

11 p.m.

WBBM (226) Chicago—Orchestra.
KSL (309) Salt Lake City—Dance tunes.
KDKA (309) Pittsburgh—Concert.
WEBH (370) Chicago—Orchestra.
KTHS (375) Hot Springs, Ark.—Vocal and instrumental.
WTAM (389) Cleveland—Dance tunes.
KGW (491) Salt Lake City—Vaudeville program.

12 p.m.

WLW (422) Cincinnati—Musical features.
WHO (526) Des Moines—Orchestra.

1 a.m.

WDAF (366) Kansas City—Frolic.

CATTLE, GRAIN AND PRODUCE

Peterboro—Toronto—Montreal
Winnipeg

TORONTO LIVESTOCK.

TORONTO, May 19. — Market steady with a moderate run. Trade a little slow in spots, but a fair clean up for the midweek market. Cattle prices unchanged. Lambs and calves steady with light runs. Hogs settled late yesterday, 25c higher at $14.50 off cars. Steady today at the advance.

There will be no market next Monday.

Heavy steers from $7.50 to $8.25. Export cows and bulls from $5.50 to $6.

Choice handy weight butcher steers and heifers, from $7.25 to $7.60. Medium heavy steers, 1,100 to 1,200 lbs.

Choice baby beef, $8.50 to $9.

Butcher cows, choice, sold firm at $5.50 to $6.25, with an odd extra choice cow at $6.50.

Choice butcher bulls, $5 to $5.75.

Receipts.

Union Stock Yards—Receipts, 633 cattle, 727 calves, 2,048 hogs, 90 sheep and lambs.

Do., heifers	6.50	7.25
Do., bulls	4.50	5.50
Choice steers, dehorned	6.50	7.25
Butchers, choice	7.25	7.50
Do., heifers	6.50	7.25
Do., medium	5.00	5.75
Do., common	4.50	5.00
Baby beeves	8.00	9.50
Cows, fat, choice	5.50	6.50
Do., medium	4.00	4.50
Do., canners and cutters	2.50	3.00
Bulls, butchers, choice	5.00	5.75
Do., medium	3.00	4.00
Feeding steers, choice	6.00	7.00
Stockers, good	5.50	6.00
Calves, choice	11.00	12.00
Springers, choice	80.00	100.00
Milkers, choice	75.00	90.00
Spring lambs	13.00	14.00
Wool lambs	14.00	15.00
Do., heavy	11.00	12.00
Buck lambs	10.00	11.00
Sheep, light	8.00	9.00
Do., heavy	4.50	5.00
Sheep, yearlings	10.00	11.00
Hogs, f.o.b.	13.25	...
Do. off cars	14.25	...

Select bacon, off cars, $2.71 premium per head.

BUFFALO LIVESTOCK

EAST BUFFALO, May 19.—Cattle, receipts 350; butcher grades, slow and steady.

Calves, receipts, 3,000 active; choice steady; culls 50c higher; choice, $12.50 to $13; fair to good, $11 to $12; culls, $7 to $10.50; heavy, $6 to $8; grassers, $4 to $6.

Hogs, receipts, 800; active, steady to 25c higher; heavy, $13.50 to $14.50; medium, $14.50 to $15; mixed $15 to $15.50; yorkers, $15.75; pigs, $15.75 to $16; roughs, $12.25 to $12.50; stags, $7 to $9.50.

Sheep and lambs, receipts, 1,400; active; lambs and yearlings, 50c higher; lambs, $9 to $15.25; yearlings $9 to $12.50; others, unchanged.

WINNIPEG LIVESTOCK

WINNIPEG, May 19 (Canadian Press).—Receipts 1,320 cattle and calves, 2,320 hogs, and 18 sheep and lambs.

There was a good demand for all offerings on the cattle market and a clearance was made on a reasonably steady basis. Stockers and feeders were unchanged in price.

The hog market was unsettled, with prospects of thick smooths selling at $13.75, a decline of 25c. A handful of real good spring lambs sold at 16 cents per pound, while a few sheep went at $9.

WINNIPEG GRAIN

WINNIPEG, May 19 (Canadian Press).—Lack of good buying power, with continued pressure from "longs," in the final hour brought a slump in wheat prices here today, the May future dropping to a low of $1.49 3-4, and closing at $1.49 7-8, an overnight decline of 1 1-4c, July closed at $1.47 5-8, off 1 cent, and October at $1.30 5-8, a drop of 1-8c.

Unless the export demand increases shortly, there is every possibility of considerable reserves being left in this country at the end of July. Crop conditions continue generally favorable in Western Canada.

EGG PRICES

OTTAWA, May 20 (Canadian Press)—Western offerings are lighter in the East. A sale of a car of seconds was made at 23 1-2 f.o.b. Edmonton. A car of extras at 30 1-4, firsts 28 1-4, seconds 25 1-4 f.o.b. Saskatoon.

Toronto—Dealers paying country shippers, extras 31, firsts 29, seconds 24. Prices to retailers, extras 34, firsts 32, seconds 29. Retail, extras 38, firsts 35, seconds 33.

Montreal.—Local receipts increasing. Dealers paying delivered extras 31 to 32, firsts 28 to 29, seconds 23 to 25. Prices to retailers extras 36, firsts 33 to 34, seconds 31. Retail, extras 36 to 37, firsts 33 to 34, seconds 30 to 32.

Winnipeg—Dealers paying country shippers, extras 28, firsts 26, seconds 22. Prices to retailers, extras 33, firsts 30 to 31, seconds 31. Retail, extras 36 to 37, firsts 33 to 34, seconds 30 to 32.

Winnipeg—Dealers paying country shippers, extras 28, firsts 26, seconds 22. Prices to retailers, extras 33, firsts 30 to 31, seconds 26. Retail, extras 37, firsts 3, seconds 30.

ONTARIO CHEESE AUCTION

MONTREAL, May 19 (Canadian Press).—At the United Dairymen Co-operative auction sale of Ontario cheese held here today, there were 1,000 boxes offered of which 500 boxes of No. 1 white sold at 18 1-16 cents per lb, and 500 boxes No. 1 colored at 18 cents per lb.

STERLING RATES

MONTREAL, May 19 (Canadian Press). — Sterling exchange rates were quoted here today as follows:

Sterling demand $4.85 7-8.
Sterling cables $4.86 3-8.

MONTREAL GRAIN AND PRODUCE

MONTREAL, May 19 (Canadian Press).—With the exception of a little business worked overnight in Manitoba spring wheat with continental buyers, there were no new developments in the condition of the export trade on the Montreal market today. On spot there was some demand for oats and sales of odd lots of tough No. 2 Canadian Western were made at 8 cents per bushel over the Winnipeg May option, and No. 2 feed at 1 1-4 cents per bushel over, c.i.f. Montreal.

The undertone to the egg market was firm and considerable activity took place in Western and Ontario goods. The receipts were 1,619 cases.

The demand from United States sources for potatoes was again good and prices were steady to a shade stronger.

The receipts of butter were 176 packages. The trade was without any new feature to note. The cheese market was moderately active and receipts were 2,458 boxes.

CHICAGO GRAIN

CHICAGO, May 19 (Canadian Press). — Pronounced weakness in the market for new crop deliveries of wheat developed today toward the last. Optimistic advices in regard to the approaching harvest of domestic winter wheat south were largely responsible. May wheat, however, held firm. Closing quotation on wheat were irregular, varying from 1c net decline to 1 1-4c gain, with corn 1-4 to 1-2c off; oats 1-2 to 5-8 to 1c down and provisions unchanged to 17c up.

One of the factors which tended to bring about a setback in the values of July delivery of wheat especially was an estimate from an authority at Kansas City that the Oklahoma wheat crop this season according to present prospects would show a yield of 82,000,000 bushels compared with 28,00,000 bushels last year and 57,000,000 bushels two years ago.

NEWS OF WARSAW.

BRANCH IN WARSAW.

Dr. Norval, Dentist, of Norwood, will open a branch office in Warsaw, commencing Monday, May 24th. The office will be open every Monday and Tuesday in Mrs. Wm. Carveth's residence, and will be in charge of Dr. Gardner.

Gas with extraction in Norwood office. 5d-121-1507

MONCUR DRUG STORE
Week-End Specials
Friday - Saturday - Monday

Tincture Iodine, regular 25c, 2 for 25c
A.B.S. & C. Tablets, regular 35c, for ..... 15c (100 in a bottle)
Formaldehyde, for smut or grain, pound for .. 50c
Mineral Oil, Imperial Quart, 40 ounces ..... 75c (Best Russian Oil)
Spirits Camphor, regular 25c, 2 for 25c
Bland's Iron Pills Laxative, regular 35c, 2 for 35c

MONCUR'S DRUG STORE
407 GEORGE STREET
Lowest Prices in the City on Patent Medicine

VOICE OF THE PEOPLE.

LETTERS TO BE PUBLISHED UNDER THIS HEAD MUST BE RECEIVED AT THE EXAMINER OFFICE ON THE DAY BEFORE THEY ARE DESIRED PUBLISHED.

STATE-OWNERSHIP—A MENACE.

Sir: The May strike in England turned on the demand for the nationalization of coal mines which is the taking over and working by the state of all the coal mines just as in this country we have national or governmental railways, and in this province, nationalised water-powers.

To discuss this question fairly it is necessary to give as nearly as possible the views of those who support nationalization. The first prominent support of nationalization came from the Methodist Church of Canada, which, at its 10th General Conference in 1918, drew up and approved as the policy of that Church the following

"Social and Political Program of the Methodist Church of Canada . . . .

1. Nationalization of all natural resources . . . .
2. Nationalization of the means of communication, transportation and public utilities . . . .
3. Condemnation of speculation. . . .
4. Enactment of legislation which shall secure to labour . . . proper standard of living, to business a fair profit . . . and to the public all returns in excess of these.
5. Forms of industrial organization . . . which shall call labour to the management and a share in the profits and risks of business.
6. The obligation under which we live . . . demands that the life interests of the mass of the people must, in every case, transcend the class, or an individual group of individuals, in profits or property. . . ."

It will be observed that this church, now continuing in the United Church entitles its program "political" as well as social. In paragraphs 2 and 6 it condemns private or individual and company enterprise: in 4, it proposes to take from both capital and labour any excess returns and in 5, calls labour to the management of the factory, etc. Surely it does not mean that such legislation will guarantee success of the business itself. This program has been rejected in England, France, Italy, the U.S. and in all the provinces of Canada, except Ontario, and excepting Russia. The Methodist Church is to be congratulated on making a clear, concrete statement of its "social and political program." The program is clear. It is merely an enlargement, however, of state-ownership begun in Hydro.

Is this what we want? If so, let us get to it at the coming election. We have been standing about in Ontario long enough waiting for something to turn up. Is this it? The nationalisation of lands includes, of course, farm lands. Other lands are provided for under the headings of forests, mines, etc.

J. H. Burnham.

FABLES IN FACT.

LITTLE MARY CAME HOME FROM SUNDAY SCHOOL AND ASKED HER MOTHER WHY HER FATHER FAILED TO ATTEND CHURCH THAT MORNING PERIOD MOTHER EXPLAINED THAT FATHER WAS BUSY DOWN IN HIS LITTLE CANDY ESTABLISHMENT PERIOD THEN MARY SAID COMMA QUOTATION MARK DADDY CAN'T GO TO HEAVEN COMMA CAN HE QUESTION MARK QUOTATION MARK AND WHEN MOTHER ASKED HER WHY COMMA SHE REPLIED COMMA QUOTATION MARK WHY COMMA HE CAN'T LEAVE THE STORE PERIOD QUOTATION MARK

(Copyright, 1926, NEA Service.)

Funny how people kick when the daily mail brings letters from folk who want to sell 'em something. Supposin' the letter were from folk who had.

WISE AND OTHERWISE

Boys will be boys and so will men; but women will be girls.

* * *

Keep out of the limelight. It may make you look like a lemon.

* * *

Some men rise by airplane and others by plain air.

* * *

Money made the mare go, but an auto makes the money go.

* * *

Everybody enjoys the afternoon the boss takes off to play golf.

* * *

A pessimist is a man coming back from going fishing.

* * *

First thing the early bird seems to get is the lawn mower.

* * *

No one respects eggs that have lived to a ripe old age.

* * *

One and one-half cases of love make one divorce case.

* * *

You can lead a man to church but you can't make him pray.

* * *

When you get an extra hard knock it may be opportunity.

* * *

The burning question soon will be the sun instead of coal prices.

* * *

Sometimes a pessimist is the son of an optimist.

* * *

Stenographers who chew gum are always gumming things up.

A THOUGHT FOR TODAY

WHY WINNERS WIN.

"Manly Exercises Are the Foundation of the Spirit Which Puts One Man Ahead of Another."

Why does the Winner in any sport win?

Because he knows how it feels not to win—to see another win. He asks himself: "Why do I not win?" Then he studies his mistakes.

Mistakes are nothing but too little experience.

Too little experience is a trouble which anybody can outgrow by getting more experience.

There are many joys to being a Winner—but "taking it easy" is not one of them.

A Winner works harder than anybody else. But he thinks of his work as sport, not as drudgery. He thinks of his work as "the game."

Perhaps you have noticed that Luck always seems to be the pacemaker for the runner who wins the race.

A Winner stands firm in his shoes.

He has pluck. He eats sparingly.

He works and laughs unsparingly.

He puts a bar of solid sleep between day and day.

He refuses luxuries and enjoys simple living.

He takes pleasure in seeing how this bit more of work, or that bit more of self-denial, advances him toward winning the place he wants.

Do you want to be a Winner in wealth or position—a Winner in "The Game" which is life?

Think of your work as sport—not as drudgery.

Study your mistakes.

A fatal mistake is neglecting to accumulate money in the bank.

You cannot win unless you keep a part of your earnings to use in winning.

"How you feel depends on What you eat"
eat
PEP
and be peppy
A ready-to-eat cereal. Delicious. Full of energy and zest.
Kellogg's
PEP
THE PEPPY BRAN FOOD

BUILDING PERMITS HIGHER IN CANADA

23 Per Cent. Gain Over April Last Year.

OTTAWA, Ont., May 20 (Canadian Press)—According to returns from 60 cities to the Bureau of Statistics the value of the building permits issued during April showed the considerable increase of $8,450,332, or 80.2 per cent over March, 1925, while there was also a gain of $3,545,900 or 23.0 per cent in the more significant comparison with the corresponding month of last year. The building authorized in April was estimated to cost $18,988,755, as compared with $10,538,423 in the preceding month and $15,442,855 in April, 1925. The total for the month was also higher than in April of any year since 1920, with the exception of April, 1923, when it was slightly higher. The index number of wholesale prices of building materials was then, however, 16 points higher than in April, 1926, when at 150.4, it was lower than in any month since 1919, the first year for which records are available on a monthly basis.

FRECKLES

Tells How to Get Rid of These Ugly Spots and Have a Beautiful Complexion

There's no longer the slightest need of feeling ashamed of your freckles, as Othine—double strength—is guaranteed to remove these homely spots.

Simply get an ounce of Othine from any drug or department store and apply a little of it night and morning and you should soon see that even the worst freckles have begun to disappear, while the lighter ones have begun to disappear, ones have vanished entirely. It is seldom that more than an ounce is needed to completely clear the skin and gain a beautiful complexion.

Be sure to ask for the double strength Othine, as this is sold under guarantee of money back if it fails to remove your freckles.

POLICEMEN GUARD QUEBEC FACTORY

Six Alleged Trouble Makers In Strike Arrested.

QUEBEC, Que., May 20 (Canadian Press)—A direct result of the strike trouble which broke out Tuesday afternoon in the vicinity of the Marsh Shoe factory on Dorchester street, when six alleged trouble makers were arrested, has been to have a delegation of National and Catholic Union representatives wait upon his worship, Mayor Martin, at the city hall to seek his intervention in the dispute.

The delegation, which was headed by Pierre Beaule, demanded that the chief magistrate of the city force the boot and shoe manufacturers to live up to the clauses of the contract which they entered into with the unions relative to the employment of factory workers, or else withdraw the policemen now on guard in the shoe manufacturing district. In reply to this demand Mayor Martin promised to do all in his power to see that both sides received justice in the matter of policing the neighborhood of the factories.

Mary Roberts Rinehart, who is now one of the highest paid women writers in the world, did not start her literary career until she was nearly 30 years old.

SECRET PLANS FOR RESTORATION OF FRANC AGREED ON BY FRENCH BANKERS AND NATION'S LEADERS

Conference of Financiers and Ministers With President Doumergue.

FRANC STILL WEAK.

Assurance of British Good Will Shown in London Negotiations.

PARIS, May 20. — (Canadian Press).—Premier Domergue, Premier Briand and M. Peret, the finance minister, together with the governor and all the regents of the Bank of France, have agreed upon measures to restore the franc as soon as possible.

The Finance Minister remarked that naturally the measures in mind must be kept secret but addeed that the whole question of exchange and the causes of fluctuation has been thoroughly examined.

Speaking of the London negotiations, M. Peret said: "The conversations have simply been suspended; we are seeking to make the viewpoints agree. I must return to London as soon as possible but naturally that depends upon political events. The representatives of the Bank of France are remaining in London because a certain number of technical points are to be examined, which they can try to settle, reserving the larger question of agreement in principle."

British Are Friendly.

The minister declared that his conversations with Sir Austen Chamberlain, the British foreign secretary, and Winston Churchill, chancellor of the exchequer, demonstrated to him that the British statesmen undoubtedly were well disposed to aid France.

He expressed the hope that France and Great Britain would arrive at a common ground as regards such questions as the safeguarding clause, moratorium transfer clause, the deposit of French gold in London—"which," he interjected, "I hold much at heart,"—and the settlement of the Bank of France's debt to the Bank of England, therefore M. Peret wanted disbursements further delayed, saying, "We must not hasten matters."

He concluded by remarking that the British could not understand the fall of the franc; they did not wish it and had nothing to gain thereby—and the British cost of living was formidable.

The fall of the franc which is causing fear for the life of the Briand cabinet, has resulted in strong pressure within the government in favor of prompt radical measures including use of the $80,000,000 available from the Morgan loan.

Franc's Fluctuations.

Intervention by speculators, who are convinced that the franc is now selling at far below its real value, caused a sharp reaction in the exchange yesterday morning and the franc fluctuated as a result. Strong buying of francs when the bourse opened sent the franc from its low position at 36.15 to the dollar up to 34.30 within an hour.

The movement, however, could not be sustained in the absence of official support, and continued demands for dollars and pounds by French importers sent the franc down again to 35.15 to the dollar and 170.80 to the pound.

The Socialist group of the Chamber of Deputies, headed by Leon Blum, yesterday notified Charles Danielou, under-secretary of state to Premier Briand, that they will ask the premier today to reconvene parliament earlier than May 27, its scheduled resumption. The exchange situation is given as the principal reason for their request.

WIFE DREW MONEY AND DISAPPEARED

Missing From London, Ont., Since Last Saturday.

LONDON, Ont., May 20 (Canadian Press).—George Hare, 109 Maitland Street, and an employee of the C.N.R. car shops, yesterday sought police aid in a search for his wife, missing from her home since Saturday morning. She was suffering from a nervous breakdown. Information since obtained shows that the woman visited the office of a local financial institution and drew out $300. She then apparently drove to Dorchester, where she purchased a single ticket for Montreal. As far as is known she failed to arrive there, and no trace of her can be found.

"I want HAWES'" says the Housewife when she buys wax—because

1. Hawes' is the HARDEST Wax!
2. Hawes' is QUICKEST Drying!
3. Hawes' is EASIEST to Apply!
4. Hawes' GOES FARTHEST!

"Preferred in Fine Homes for Many Years"

HAWES' FLOOR WAX
FOR FLOORS · LINOLEUM · FURNITURE · AUTOMOBILES

FLIT
DESTROYS
Moths, Roaches
Bedbugs, Flies
STANDARD OIL CO. (NEW JERSEY)

DIVORCE MILLS OF CANADA SET RECORD IN 1925

551 Final Decrees, Eight More Than in 1924—121 in Ontario.

B. C. HEADS LIST.

More Divorces Granted To Husbands—None in Prince Edward Island.

OTTAWA, May 20 (Canadian Press).—Canada established a record during 1925 in the number of divorces granted in any year since Confederation. A total of 551 final decrees were issued, 134 by the Federal Parliament to Ontario and Quebec residents and 417 by the courts to citizens of other provinces. In 1924 the total number of divorces obtained in the Dominion was 543.

A remarkable feature, different from those of other countries, was the preponderance of divorces granted to husbands rather than to wives. Final decrees were obtained last year by 279 husbands, while 272 were given to wives.

British Columbia leads the list, according to a report of the Dominion Bureau of Statistics, 150 divorces having been granted to residents of that province last year. Ontario ranks second with 121; while Alberta is third with 101. In Manitoba 79 domiciled residents obtained final decrees, in Saskatchewan 42, in Nova Scotia 30, and in New Brunswick 15. Thirteen Quebec citizens were granted divorce by the Federal Parliament.

None in P.E.I.

Prince Edward Island holds the distinction of not having had any of its citizens divorced. The record for this province since entering Confederation in 1868 shows only one divorce.

British Columbia and Saskatchewan recorded the largest increases, each having had an increase of 14 over 1924. Ontario and Manitoba showed respective increases of 7 and 2. In Quebec and New Brunswick, the number of divorces granted in 1925 were the same as in the previous year; while Alberta and Nova Scotia registered decreases of 17 and 12 respectively.

Divorces By Courts.

The increase in divorces granted from 1916 to 1921 had been, it is stated, ascribed to the unsettling psychological effects of the war period and the long separations of men from their wives. In addition, there had also been given a decision by the Privy Council, which enabled the courts of Alberta and Saskatchewan to grant divorces.

Decreases in the totals in 1922 and 1923 appeared to indicate a decline in divorces which might be ascribed to the war-time conditions.

The comparatively large increase last year, seven years after the armistice, must, the report states, be attributed to the greater ease with which decrees may now be obtained, and possibly to a more lenient view of such proceedings on the part of the community.

CITIES EXPOSED TO DESTRUCTION BY WAR PLANES

Belgian Senator Urges Restriction on Airplanes and Poison Gas.

GENEVA SPEECH.

Nations Should Follow Example of Scandinavian Countries in Disarming.

GENEVA, May 20 (Canadian Press).—Fire and gas bombs could slay or paralyze the entire population of New York, M. De Brouckere of Belgium asserted in a declaration before the meeting of the Disarmament Commission yesterday, in which he portrayed the horrors of chemical warfare from the air.

To him it was the most vital thing in disarmament to meet this problem immediately and frankly by the nations accepting supervision of all airplane and poison gas equipment.

"For, in the most cowardly and horrible form of warfare of all," he said, "hundreds of thousands of people in the great cities of New York, Paris, London and Berlin would be driven to the cellars and subways, and would be slowly but surely smothered to death."

"Don't talk so much about disarmament; just go ahead and do it," was another of his striking declarations, to which all the delegates listened in rapt attention.

Impressive Figure.

M. De Brouckers, who is a senator and a Socialist, of ponderous build and long beard, was an impressive figure as he pleaded with the world powers to follow the example set by the Scandinavian lands and proceed immediately with the reduction of armaments without awaiting for formal treaties, which might be difficult, if not impossible, of elaboration.

"But," he went on, "nations which take this initiative must not be made to suffer for it when the time comes, if it ever does, to apportion the strength which the various nations may be permitted to possess."

QUEBEC PLANS COMPLETE MAP

Every Yard of the Province To Be Photographed.

A BIG PROJECT.

QUEBEC, Que., May 20—(Canadian Press.)— Arrangements are being made by the Provincial Government for a huge and unusual undertaking which may require about ten years technical and skilled work. Quebec is to be the first province in the Dominion, if present plans fully mature, to be in possession of a complete serial map of the entire territory, lands, forests, waterworks and seaboard lines.

Partial understanding has been reached between the provincial authorities and at least one aviation company for the taking of photographs from the air of the whole province. The first air expedition is expected to start next week and will "cover" the entire Gaspe Peninsula. Later on other fliers will start to soar over other portions of Quebec.

As practically every yard of the entire territory of the province has to be gone over by the aviators and no work can be done when the weather is too hazy or foggy, or when the land is covered with a pall of smoke from forest fires, the work, which might at first be supposed to be speedy owing to the use of airplanes, will take a long itme to carry out. In addition, after the aerial photos have been taken and developed, experts will have to go over them to "make the joints" so that they may form a complete map of the province.

NEW PICNIC GROUND.

Owner of Land at Lock 25 Has Fitted Up Facilities For Outings.

A new camp and picnic ground, convenient to the city, yet with all the facilities for outdoor recreation, is Lone Pine Farm, the property adjacent to Lock 25, which has been fitted up by A. E. Streadwick. With a fine level piece of ground on the river bank, some seven miles north of Peterborough, which provides ample parking and playing space, Mr. Streadwick has arranged to cater to parties of all kinds, having a refreshment booth and tea room, as well as boats, fishing tackle, and swimming suits to aid in the enjoyment of water sports. A pretty creek runs through the grounds, adding to the attractiveness of this natural beauty spot. Signs have been erected at Nassau pointing the way to Lone Pine Farm, which will be opened on Monday, May 24.

OPENING SESSION.

Royal Society of Canada Elects New Fellows.

OTTAWA, May 20.—(Canadian Press).—The Royal Society of Canada at its opening session yesterday adopted the report of its Council, thereby confirming the election of 15 new fellows. It also confirms winners of Flavelle and Lorne Pierce Medals. The Flavelle Medal, given by Sir Joseph Flavelle for meritous achievements in science, is awarded to Professor J. C. McLennan of the University of Toronto. The medal presented by Lorne Pierce of Toronto for achievements in Canadian literature was awarded to Charles G. D. Roberts.

CITIZENS SEARCH ALL NIGHT FOR GIRL

Laura Wilson, 6, Located Asleep Under Hay Stack on Uncle's Farm.

CAMPBELLFORD, May 20—Every able-bodied adult in the vicinity of Harold spent the greater part of Tuesday afternoon and all of that night searching for little Laura Wilson, the six year old niece of Lewis Wilson who resides on the outskirts of the village. The child disapepared about the middle of the afternoon and was not located until 10.30 Wednesday morning by her frantic relatives who found her safe and sound asleep under a haystack.

There is a large number of rabbits on the Wilson farm and the little girl was in the habit of playing with these animals. It so seems that on Tuesday afternoon she tried to catch a favorite bunny and chased it for some distance, following it into a tunnel that had been made under a stack by one of the pigs on the farm. Here she was apparently overcome by fatigue and fell asleep, her slumber lasting all night and well into the forenoon of the following day. To all appearances the child was none the worse of her unusual experience.

All night long the friends and neighbors searched the woods and every possible place where a child could have hidden or come to any harm, but without success. At one time the searching party numbered over 150, and the neighborhood was bright with the lights that they carried from place to place.

ALBERTA ELECTION PROBABLY JULY 5TH

Announcement Expected Before Week Ends.

EDMONTON, Alta., May 20. — (Canadian Press). — The Alberta Provincial election will be held at the earliest possible date in July, the time being Monday, July 5, if the views prevail of private member supporters of the Government, who were in all day caucus at the Parliament buildings Wednesday. More than thirty of the U.F.A. supporters of the administration were at the meeting which was held in the Legislative Council room.

It was stated after the morning meeting that the private members are anxious that the election should be got through with at the earliest possible date and the feeling prevailed that as all the machinery for the holding of the contest was in readiness the announcement should be made by the administration immediately after the prorogation, which is expected to take place by the end of the present week.

It Will Delight You
"SALADA" TEA
ORANGE PEKOE BLEND
T81
Perfectly balanced—superb in flav

RIOTING RESUMES.

Between Religious Factions in India—Number of Killed Not Determined.

CALCUTTA, India, May 20. — (Canadian Press).—The rioting between the religious factions, which caused the death of five persons at Kharagpur Tuesday, was resumed yesterday. The number of killed and injured has not been determined.

What if crumbs do get on the floor — or something is spilled? Mother can clean the Congoleum Rug in a jiffy. The beautiful Wiltshire pattern on the floor is Gold Seal Rug No. 574. It is a rich Oriental design with blue background; and old rose and black figures.

Congoleum Art-Rugs Mean Fewer Worries for Busy Mothers

A home where the family can have the jolliest kind of a good time—and yet everything be in apple-pie order in two jiffies! That's the home every mother of small children longs for.

Congoleum *Gold Seal* Rugs not only make such a home possible, but they are economical and beautiful as well.

Waterproof and Sanitary

These modern floor-coverings are waterproof through and through and absolutely sanitary. No matter what's spilled on them a damp mop makes their firm, smooth surface clean in no time.

They cling tightly to the floor without a single fastening, yet never have a ruffled edge or corner to trip unwary feet.

CONGOLEUM GOLD SEAL GUARANTEE SATISFACTION GUARANTEED OR YOUR MONEY BACK

Look for this Gold Seal

In the minds of millions of women this Gold Seal, pasted on the face of the pattern, stands for floor-coverings of proved satisfaction. It identifies the genuine, guaranteed Congoleum *Gold Seal* Floor-Coverings. It assures you of superior quality, known value and perfect satisfaction.

Another feature of Congoleum *Gold Seal* Art-Rugs is the variety in their artistic patterns and the beauty of their color-combinations. They provide designs to set off suitably the furnishings of every room in the house.

Very Inexpensive and Durable

Congoleum Rugs are wonderfully durable, yet very low in price. They range in size from the 18 x 36-inch mats to 9 x 15-foot room-size rugs.

It is never any trouble for your home-town dealer to show you his assortment of these beautiful, practical rugs. Drop into his store and see for yourself why careful shoppers regard them as Canada's biggest floor-covering value.

CONGOLEUM CANADA LIMITED
1270 St. Patrick Street, Montreal, Quebec

CONGOLEUM GOLD SEAL ART-RUGS
Made in Canada—by Canadians—for Canadians

Congoleum Canada Limited
1270 St. Patrick Street, Montreal, Quebec
Gentlemen:—I shall be glad to have you send me (without cost or obligation) a copy of your illustrated folder, "Beautify your Home with Congoleum Art-Rugs."
Name.....
Street.....
Town.....Prov.....

WE ARE SHOWING ON THE THIRD FLOOR A FULL RANGE OF PATTERNS AND COLORS IN GOLD SEAL CONGOLEUM RUGS. CONGOLEUM ALSO BY THE YARD.

The GRESSMAN Company Limited
We Furnish the Home Complete

Robert Fair & Co., Ltd. Carry a complete stock of Gold Seal Congoleum Rugs in sizes, colors and designs to suit any room.

LET US SOLVE YOUR CONGOLEUM RUG PROBLEM. OUR STOCK IS COMPLETE IN EVERY RESPECT.

The HALL STORE

HOME FURNISHING CO. 208 CHARLOTTE STREET, carry the biggest stock of Congoleum Rugs, in a variety of patterns and colors. All moderately priced.

All the new patterns in Congoleum Rugs shown at HARRY ZACKS 420 George St.

RED ROSE "is good COFFEE"

Omemee District News

OMEMEE, May 20.—Mr. Abe Laidley has disposed of the house, recently purchased from Mr. Henry Laidley on George street to Mr. J. L. Brooks, now occupied by Mr. Fred Johnson.

Mr. and Mrs. A. Clemett are moving to their home in Lindsay and the house vacated by them will be shortly occupied by Mr. F. Johnson and family.

On Thursday afternoon last the children of the Public school accompanied by their teachers, Miss M. Faulkner and Mr. L. Curtis, hiked to Mount Nebo, where they made a general exploit of the beauties of nature, after which they enjoyed a light lunch before returning to the old red school house.

Mr. and Mrs. C. Kimusky and daughter of Fleetwood visited her sister, Mrs. R. Morton, last week.

Mr. Arnold Kennedy of Toronto and his father, Rev. J. A. Kennedy of Dunsford, visited the latter's brother, Mr. W. H. Kennedy on Sunday.

Mr. W. Laidley of Lindsay spent the week end with his brother, Mr. A. Laidley.

Mr. and Mrs. Albert Stinson of Peterborough visited the former's brother, Reeve W. D. Stinson, on Tuesday. Their daughter, Mrs. F. Magee and children accompanied them home.

Mrs. L. MaGauhey of Lindsay spent Friday with her parents, Mr. and Mrs. L. Windrim.

Mrs. F. Fee visited her daughter, Mrs. J. Belle of Peterboro last week.

Mr. and Mrs. Charles Foster and children of Warsaw spent Sunday with Mrs. Foster's sister, Mrs. V. Pogue.

Mr. Guifford was the guest of his mother, Mrs. Smith and sister, Mrs. Gowans, over Sunday.

Mr. and Mrs. Roy Corneil and daughter, Helen, of Manilla, visted the former's mother, Mrs. D. H. Corneil on Sunday.

Mrs. A. E. Bryson and sister, Mrs. Elsie Boyd, of Toronto, visited friends in town over the week end. Mrs. Bryson assited the choir of Trinity United church on Sunday evening by rendering a solo in her usual pleasing voice.

Mrs. A. Mahood of Lindsay visited her son, Mr. Elmer Mahood, over Sunday.

Mr. and Mrs. J. Brooks and Mr. R. Brooks left on Saturday for their home in Toronto. Both gentlemen have been engaged on the tannery staff and have helped to bring the honors to the Omemee group where they will be sadly missed.

Mr. and Mrs. J. Clemett and sons of Lindsay visited Mr. and Mrs. A. Clemett on Sunday.

Mrs. S. Eaglestone and two children of Lindsay spent last week with Mrs. W. Rea.

Mr. and Mrs. E. Ferguson of Lindsay visited the former's uncle, Mr. A. Laidley on Sunday.

Rev. J. W. Ridd of High Bluffs, Man., visited his brother-in-law, Mr. Henry Nugent, last week.

Dr. H. and Mrs. Irvine of Lindsay and Mr. and Mrs. Robert Irvine of Saskatoon visited Mr. and Mrs. Robert Bannon on Thursday.

Rev. D. R. and Mrs. Clare and sons, Wesley and Errol, visited Mrs. Clare's parents, Mr. and Mrs. A. Scott on Monday.

Mr. and Mrs. Henry Nugent are visiting their sons, Messrs. F. C. and P. S. Nugent of Lindsay.

Mrs. Norman Clarke left last week for her home in Midland.

Mr. Thomas Osborne of Lindsay spent the week end with friends in town.

Mrs. J. J. Magee visited her sister, Mrs. Bick of Bobcaygeon, who is critically ill in the Ross Memorial Hospital, Lindsay.

Mr. Endicott of Pleasant Point is visiting her son, Mr. Harry Endicott.

Mr. Josh Kennedy of Lindsay visited his brother, Mr. W. H. Kennedy on Thursday.

Mrs. W. J. Bennett of Toronto spent Sunday with her husband in town.

Miss Edith Stinson, who has been visiting her sister, Mrs. J. Bushnell, has left to resume her position in Peterborough.

Mr. and Mrs. I. Laidley and Mr. and Mrs. Clarence Laidley called on friends in town on Monday evening.

Mr. J. T. O'Connell of Peterboro was in Omemee on Sunday.

Misses Rhea and Crystal Courtney of Lindsay called on friends in town on Sunday.

Friends of Mrs. A. Leiper will be pleased to know she is progressing favorably after her serious operation in the Peterborough hospital.

Mr. and Mrs. R. Poast and Miss Tuck visited Mrs. D. Balfour in Lindsay on Saturday.

Mr. W. Tully of Peterborough visited his sister, Mrs. J. J. Magee, on Tuesday.

Mrs. T. J. Parsons and C. L. Morcombe were in Lindsay Tuesday on business.

Mr. Arthur Stinson spent Sunday with his parents, Mr. and Mrs. Samuel Stinson of Janetville.

Mr. and Mrs. A. Sloan and Mrs. H. Hall attended the funeral of the former's aunt, Mrs. B. Soles of Reaboro on Monday.

Friends of Mrs. Will Lattimer (nee Bessie Locke) the daughter of a former Methodist pastor here will regret to learn of the death of her husband which occurred suddenly in Belleville on Saturday.

Mr. S. J. Mackey received the sad news on Sunday evening of the death of his mother at Kemptville, near Ottawa, and left on the midnight train from Peterborough for that place.

Hair Often Ruined By Careless Washing

If you want to keep your hair looking its best, be careful what you wash it with. Do not use prepared shampoos or anything else that contains too much free alkali. This dries the scalp, makes the hair brittle, and ruins it.

The best thing for steady use is Mulsified Cocoanut oil shampoo, which is pure and greaseless, and is better than anything else you can use.

PRISCILLA DEAN
Famous Screen Star whose beautiful hair has much to do with her fascination

Two or three teaspoonfuls of Mulsified is sufficient to cleanse the hair and scalp thoroughly. Simply moisten the hair with water and rub it in. It makes an abundance of rich, creamy lather, which rinses out easily, removing every particle of dust, dirt, dandruff and excess oil. The hair dries quickly and evenly, and it leaves the scalp soft, and the hair fine and silky, bright, lustrous, fluffy, wavy, and easy to manage.

You can get Mulsified cocoanut oil shampoo at any drug store. It is inexpensive, and a few ounces will supply every member of the family for months. Be sure your druggist gives you Mulsified. Beware of imitations. Look for the name Watkins on the package.

TO DEVELOP POWER OF FIVE NIAGARAS

Water To Do the Work of 4,000,000 Horses Southern Project.

Five times as much power as can be generated by the great dynamos on the United States side of Niagara! Enough to convert the South, with its peaceful corn and cotton fields, into a humming industrial centre, and to make of the Tennessee River valley in the southern Appalachian Mountains an American Ruhr.

A system of artificial lakes, and the deepening of the Tennessee River so that ships may travel from Knoxville through the Ohio and Mississippi Rivers to the Gulf of Mexico. A ship canal from the Tennessee River to the Tombigbee River to give this vast new industrial country still another port at Mobile, Ala.

All this, says Popular Science Monthly, is included in a vast project announced recently by Major Harold C. Fiske of the United States army, chief of the Tennessee Valley Power Survey. It has been called the most stupendous engineering project in this generation. The plan is to build 100 dams on the 400-mile stretch of the Tennessee River between Paducah, Ky., and Knoxville, Tenn., conserving the heavy rainfall of this region. When all the dams are completed it is estimated that they will be capable of generating, through combined power of falling drops of water, the almost inconceivable total of 4,000,000 horsepower.

One thousand miners working diligently every day in the year for four years might be able to produce the six million tons of coal that would be required to generate such tremendous horsepower.

The War Department has been surveying the Tennessee valley region for the last five years. From the data obtained the officials learned that in this single valley in the South was concentrated 20 per cent. of the entire potential hydro-electrical power in the United States.

Four utility companies already have made applications to the Government to build dams on the river, and 24 of the dams soon will be under construction. The best known dams on the river now are the Muscle Shoals Dams. One of these, the Wilson Dam, begun by the Government during the war to supply electrical power to take nitrates from the air, is virtually completed. It is one of the most magnificent engineering achievements in the country. Eight generators now are being installed, but the power house is big enough so that ten more generators may be added when the dams higher up the river are completed. With these all working, it is estimated that even at the lowest water stage Muscle Shoals will be able to produce 100,000 horsepower.

Write The Borden Co. Limited, Montreal for this helpful book showing how to prepare appetizing, nourishing dishes. Many new recipes. Especially valuable to mothers of under-nourished children or little ones who are hard to please at meal-times.

PLAN ACCEPTED

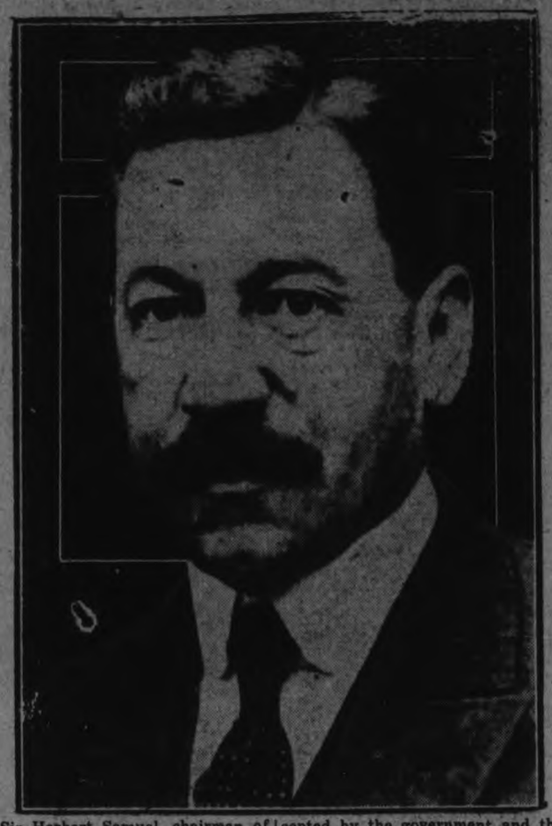

Sir Herbert Samuel, chairman of the coal commission, whose basis for a resumption of negotiations was accepted by the government and the trades union congress, resulting in the general strike being called off.

LAKEFIELD NEWS

LAKEFIELD, May 20. — The Misses Burgess of Peterboro spent the week end at their home in the village.

J. R. Church of Toronto was in the village on business on Saturday.

C. H. Clementi of Toronto was in the village on Wednesday last on business.

A. E. Dawson of Toronto spent the week end with his family in the village.

J. Beauclerc of Peterboro was in the village on Saturday.

Miss Joan Hedley of Toronto was the guest of Mrs. A. W. Mackenzie at "The Grove" for the week end.

Alex Edmison of Toronto was the guest of Mr. and Mrs. A. M. Fitzgerald for a few days this week.

Rev. A. W. Mackenzie spent the week end in Brantford.

Mr. and Mrs. Geo. E. Donaldson and Master Morley motored to the village on Monday from Lindsay.

Mark Paul spent the week-end in Peterboro with friends.

Miss K. E. Simpson and Mrs. H. G. Simpson motored to the village on Saturday.

Dr. and Mrs. J. C. Smith and Mr. and Mrs. J. M. Simpson attended the meeting of Queen's University Alumni in Peterboro last week.

Miss Verna Payne was in Keene on Sunday last.

Mr. B. M. Purdy returned on Monday from Toronto where she was a delegate from St. John's church at the annual meeting of the W.A.

Mr. and Mrs. James Watson and Miss Helen of Cobourg motored to the village on Sunday and spent the day with Mr. and Mrs. Thomas Watson.

Mrs. Fitzpatrick and daughter of Hamilton are visiting Mr. and Mrs. R. J. Crawford.

Miss Mae Mahood of Peterboro was a week end visitor at her home in the village.

Mrs. A. G. Le Fevre and Miss Peggy Le Fevre left on Monday for Toronto en route for Autofagasta, Chili, where they will rejoin Col. Le Fevre.

Mrs. Osborne and Miss Angela Osborne were in Peterboro on Saturday.

Among the out-of-town guests at the dance on Thursday night were: Messrs. W. Archibald, Gray, Henry, C. Ash, Browne, Kingdon, B. Fraser, Cowan and E. Fawcett of Peterboro.

Ralph Bickell of the staff of the local branch of the Royal Bank has been transfered to the Lindsay branch and leaves on Monday to take the position.

She Couldn't Sleep Heart Was So Bad

Mrs. J. D. McClintock, Charlottetown, P.E.I., writes:—"About a year ago I was greatly troubled with my heart.

I could not sleep at night, and was so nervous I imagined that I could see everything in the room moving, and would have to turn on the lights before I could get to sleep.

After having read of your

I took several boxes of them, and can now get a full night's sleep without any trouble, and feel fine in every way."

H. & N. Pills have been on the market for the past 32 years; all dealers sell them; put up only by The T. Milburn Co., Limited, Toronto, Ont.

Easy to Gain With Yeast and Iron

New Combination of Yeast with Vegetable Iron Quick Way to Build Up Weight

This new combination of yeast vitamines with vegetable iron, renews the action of sluggish blood cells, drives out dangerous body poisons, increases energy and endurance and supplies the system with vitamines that build up weight.

For years yeast has been known as a rich vitamine food but not until we perfected "ironized yeast"—which comes in concentrated tablet form, was it possible to take yeast and iron in the right proportions to build up weight.

Vegetable "Iron when combined with yeast is quite easy to digest, therefore better for the system. And "yeast" when ironized, becomes twice as beneficial as ordinary fresh or cake yeast.

Ironized Yeast Tablets are composed of concentrated food elements, therefore, they are pleasant to take and free from drug-like effects. If you are under weight, do not enjoy good health, lacking in energy and force, "ironized yeast" tablets will pick you right up, and if they fail, you get your money back.

Sold by druggists, at $1.00 for a large 60-tablet package. Harold F. Ritchie & Co., Ltd., Toronto, Canada.

YEAR FOR ROBBERY.

WOODSTOCK, Ont., May 20. — (Canadian Press).—Lawrence McGinnis of Brantford was sentenced to one year in the Ontario Reformatory when he appeared in court here yetserday, charged with robbing Gobles C.N.R. Station some weeks ago.

Mr. Miller Sleeps Like Log, Eats Anything

"After taking Adlerika I can eat anything and sleep like a log. I had gas on the stomach and couldn't keep food down nor sleep." (signed) R. C. Miller. ONE spoonful Adlerika removes GAS and often brings surprising relief to the stomach. Stops that full, bloated feeling. Often brings out old waste-matter you never thought was in your system. Excellent for chronic constipation. McDermid & Jury and E. L. Payne, Druggists.

PLAY PRESENTED AT ZION CHURCH

Young People From Garden Hill Put On Clever Performance.

WELL STAGED.

MILLBROOK, May 20—The Amateur Dramatic Club of the Garden Hill Young People's Society, which presented the play, "Turning the Trick" at Zion United church on Friday evening, won for itself laurels and is to be congratulated on the creditable manner in which each character performed his or her part, and also for the way in which difficulties of staging, curtains, etc., were overcome.

The play is centered at the Casey home in New York city. Patrick Casey (Harold Lackey), a retired contractor and a millionaire, looks with much disfavor on the scheming of his wife and eldest daughter, Kathleen (Evelyn Little), who are ambitious to break into society.

Continual quarreling arises between Mrs. Casey (Myrtle Munroe) and her husband because of the plebeian habits to which he clings, and his frequent references to "when I carried a hod"; her decision to be called, not Mary Ann, but "Marie Annette", arouses his especial ire. Paddy (Patrick, his wife determines he must now be named) has no pleasure in his fine home, and is not allowed to even smoke his beloved clay pipe within the doors: "Come out behind the garage," he says to a friend who wishes a private talk, "there's a quiet spot between the ash-pile and garbage can where no one can see us, and where we can smoke in peace."

The youngest daughter, Maggie (Anna Retallick) is her father's comfort. The son, Michael (Laurence Dunbar), led on by the example of his mother and sister, has cultivated extravagant tastes, contracted heavy poker debts, and becomes the go-between for a diamond smuggling gang. He is found hiding a bag of gems valued at $30,000 in a secret place under the library table in the living-room when the play opens.

Madame Anna Bairski (Myrtle Brothwell), posing as a Bolshevik, but in reality a crook known to the police as "Slippery Ann," gains admission to the home as a guest through the foolishness of Mrs. Casey and Kathleen. The real object of "Comrade Anna" as she insists upon being called, is to steal the diamonds, and her accomplice in crime, "Hump" Steele (Dave Munroe), works his way in as the new janitor.

The entrance, and forced stay, of the "He-Dressmaker" as Patrick styles him, Monsieur Armand Francois Boni Aime de Lovier, a French modiste, who brings a dainty gown for Kathleen's approval, creates a great deal of real humor throughout the play. This part was admirably taken by Mr. Markthorne Gardiner.

The plot thickens when Jim Dougherty (P. Bannister), a detective from the U.S. Treasury Department, arrives claiming that he has thrice traced the go-between for the diamond smugglers to the Casey home. No one suspects Michael as yet, but a cordon of police prevents anyone from leaving the house to the indignation of Kathleen and her mother, the Frenchman, and Comrade Anna, none of whom are let into the secret of the detective's arrival.

Patrick, Maggie, George Drake, (Austin Retallick), a friend of the family who is engaged to Kathleen but of late scorned by her because of her soaring social ambitions, Eileen, the maid (Hazel Worr), and the detective plan cleverly for the discovery of the guilty party. None of the others, except Eileen, who is in reality not a maid at all but the daughter of a millionaire friend of Patrick's in California, and who is in love with Michael, have any suspicion that the latter is the party for whom the police are searching.

The climax is reached in the third act, at midnight, when a get-away had been planned for, Anna and her accomplice expecting to have the diamonds, Kathleen and the Frenchman determined to leave the house, Eileen trying to shield Michael who has also slipped downstairs to get the bag of jewels. Dougherty holds up the whole party with a revolver, snapping the handcuffs on Michael, and finally shooting, fatally as is supposed, the hump backed janitor.

The play earns its title, "Turning the Trick" when Steele and "Slippery Ann" in the end get away with the diamonds, Patrick's pocket-book containing $500, Kathleen's travelling bag with her jewellery inside, the costly gown the modiste has brought for her approval, and even the Frenchman's clothes, gold watch and all, Steele, who clevery feigned death but was not really badly hurt by the detctive's shot, wearing the stolen clothing which he "nipped neatly" while the owner was in bed.

However, as threatening calamity leads to a real re-union in the Casey family, restoring love and understanding between Patrick, his erring son who confesses and is forgiven, and his wife and eldest daughter, the money loss is regarded as trivial after all. Maggie and Jim Dougherty are evidently lovers, Kathleen and George smooth out all differences, while Michael delights his father's heart by his determination to marry Eileen.

Music and entertainment between the acts was well supplied by the Ebony Quintette, (Jack Byam, Kenneth Skitch, Lawrence Rowland, Walter Sayles and Piercy Pitt), their selections being "Way Down Upon the Swanee River", "Carry Me Back to Ole Virginny" and "Kingdom Coming"; and by Messrs. G. E. and Ernest Burnham who played two cornet duets, "Spring Hope" and "Larboard Watch."

Rev. E. H. Howard was chairman and Misses Kathleen Sutton and Ella Elson the accompanists of the evening. The proceeds of the entertainment were to go towards reshingling the church sheds.

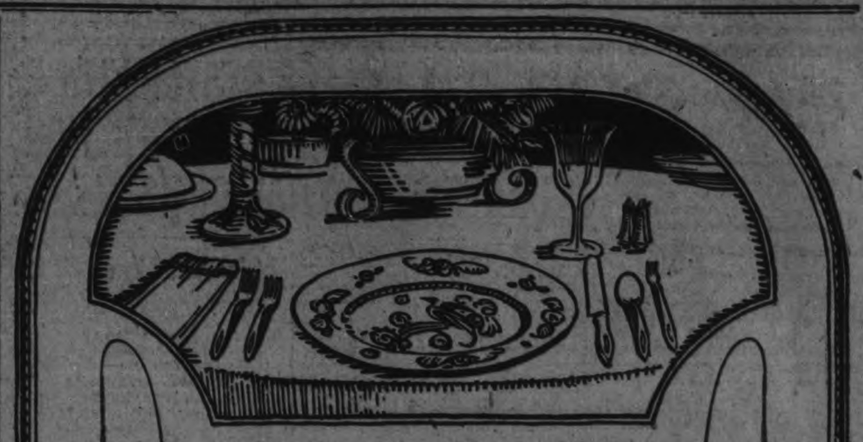

Modernize Your Table
DURING
COMMUNITY PLATE WEEK

Look at your knives. Not nearly so handsome as the other pieces of silverware, are they? Now see COMMUNITY DE LUXE Stainless Knives.—they are beautiful beyond compare—featured during this week.

Wonderful blades that flash and gleam with all the brilliance of burnished silver, and keen as carving-knives.

Beautiful blades that vie with the magnificently ornamented handles . . . more impervious to rust stains and tarnish than ordinary stainless . . . they never lose their brilliance. The silver finish *is part of the steel itself.*

Modernize your table with COMMUNITY DE LUXE Stainless Knives. To see them is to admit that your set is not complete without *them.* Hampton Court Design illustrated.

CRESSMAN & Co., Ltd. THE HALL STORE
C. S. McCLELLAND & SON SCHNEIDER BROS.
V. J. TULLY WARNE BROS. E. V. WARNE

Free! Ask for your copy of the valuable book "Correct Service for the Formal and Informal Table"

MOUNT PLEASANT NEWS.

MOUNT PLEASANT, May 20.—W. H. Lowes was the guest of his sister, Mrs. Martha Howden, of Fairmount for a couple of days last week.

Mr. and Mrs. William Shield of Peterboro spent Sunday with their daughter, Mrs. James Fee. Mrs. Shield remained for a few days.

Friends will be glad to learn that Mrs. Gertrude, who has been seriously ill, is improving greatly, being able to be up for a few hours each day.

J. Lyntic of Orange Corners made a business trip here on Wednesday.

Dr. Ellis of Millbrook made a veterinary call here on Wednesday night.

J. J. Sadler of Toronto spent Saturday in the village as the guest of Mr. and Mrs. John Handley.

Mr. and Mrs. John Handley were visitors in Millbrook on Wednesday afternoon.

Mr. and Mrs. Joshua Eggleston spent Sunday evening the guests of Mr. and Mrs. Thomas Graham.

Alfred Lough made a business trip to Millbrook on Wednesday afternoon.

Mr. and Mrs. Thomas Shield of Peterboro visited with Mr. and Mrs. Garnet Shield on Tuesday evening.

Dr. G. N. Earle made a professional visit here on Monday.

Mr. and Mrs Lloyd Sutton of Cavan spent Sunday evening with her parents, Mr. and Mrs. J. H. Lowes.

Mr. and Mrs. Ira Lowes and Mrs. John Handley motored to Peterboro on Saturday evening.

Miss Hazel McPherson of Peterboro spent the week end at her home here.

Mr. and Mrs. Cleworth Morden were guests at the home of the former's brother, Mr. and Mrs. Fred Morden on Thusday at Reaboro.

Miss Jean Syer, teacher here, spent the week end at her home in Millbrook.

Mr. and Mrs. John Handley were Sunday guests at the home of Mr. and Mrs. Thomas Graham.

Eric McLean spent the week end with friends in Unionville.

STIRLING NEWS

STIRLING, May 20—Mrs. Lalonde and little daughter of Detroit are visitng her relatives here.

Mr. B. F. Butler, Belleville, was the guest of his son, J. G. Butler, last week.

Mr. John Craighead has sold his property on Front street to Ezra Nicholson and with his family moved to Smith's Falls on Saturday last.

Mrs. Catherine Reynolds, after spending several months with her children at Lima, Ohio, Amherstburg, Ont., Mountain, Ont. and Peterborough, Ont., has returned to her home here.

Miss Aderson, R.N., returned here on Saturday, after an extended visit with friends in New York.

Miss Cathie Simpson spent the week-end with her sister in Peterborough.

Mr. and Mrs. Will Parker of Belleville called on friends here on Sunday afternoon.

Mr. and Mrs. W. Deacon of Marmora were Sunday visitors at the home of Robert Christie and sister, also Mrs. W. Christie and Mr. and Mrs. Russel Christie of Foxboro were guests at the same time.

Mrs. Bastedo who underwent an operation at Belleville hospital recently, returned to her home here on Saturday.

Miss Lilian Hagerman was successful in passing her third year examination at Queen's University, Kingston.

Mr. Gordon Drewy was also a successful student at Queen's, having passed his first year examinations in electrical science and is in New York, where he will spend the summer.

Elmer Sandercock who was a patient in Belleville hospital, returned home a few days ago and is gaining nicely.

Rev. F. Joblin who met with a serious accident at Bethel church, Rawdon circuit, when his horse ran away and threw him to the ground, is much improved.

Hon. Duncan Marshall was a week end visitor at the home of his brother, Mr. John Marshall.

THIS IS THE LAST APPEARANCE OF CRESSY'S NEW CONTEST

An easy way to win $75.00

Simply write one line of Poetry.
Nothing to Sell. Contest Closes May 27th.

Here's the Limerick

Though little Miss Marjorie Rose
Can't afford to wear wonderful clothes,
The powder she uses
And perfume she chooses

.....

Fill in the missing line and win cash prizes!

THOUSANDS of people answered Cressy's last big contest held during April. Every contestant was delighted with the exquisite Arbutus Cold Cream Face Powder and Arbutus Perfume. Here is a new contest. Just as interesting and so easy to do.

Fill in the missing line on the above limerick. The office boy suggests, "Have turned her girl friends into foes". You can think of a better line to rhyme with Rose and clothes. Get busy tonight and win $75.

IN the April Contest, 1st Prize went to Miss Agnes Maurer, Kitchener; 2nd Prize to Miss Margaret Bowen, Magog, Que.; and 3rd Prize went to Miss M. Dewey, Ottawa. There were 21 other winners.

"Your powder and perfume are exquisitely delightful," says Miss Kathleen Powers. "Better than French perfume," says Mrs. J. R. Martin. "No other powder stays on the skin as well or looks so natural," saya Miss Dorothy Williams. You will say the same when you receive these delightful products.

27 PRIZES
1st - - $75 Cash
2nd - - $25 Cash
25 toilet sets. Containing jar of lemon cream, jar of vanishing cream, box of powder, box of rouge, bottle of perfume.

Read These Simple Rules:
1. Contest closes May 27th.
2. Write the last line for the limerick on a separate sheet of paper, with your name and address.
3. To qualify for the large cash prizes, send 50 cents for our new 75-cent box of Arbutus Cold Cream Face Powder. This entitles you to one entry. If you send $1, you will receive, in addition to the powder, our regular 75-cent purse size bottle of new Arbutus Perfume. This $1 order entitles you to THREE entries.
4. Prizes will be awarded to those submitting best lines.
5. Three independent judges will make the awards. No one directly or indirectly connected with the John R. Cressy Company is eligible to enter.
6. You may compete without making a purchase, but are then eligible only for first prize of $5; second prize of $3.

Contest closes May 27th
This is your last chance!

JOHN R. CRESSY COMPANY
296 Gladstone Avenue, Toronto.

The ORACLE

This day we fashion Destiny, our web of Fate we spin —Whittier.

Fixed fate, free will, foreknowledge absolute. —Milton.

Im.—You have a good deal of poise and self-satisfaction in your makeup, and rather a conservative element, unfavorable to new enterprises, and fond of matters relating to religion or occult science. You are very orderly and methodical in your ways, and, while generous, affectionate and kind-hearted, sometimes spoil these qualities by a certain amount of criticism of others and selfishness. You are extremely exacting in money matters and are fond of accumulating money, while still enjoying life as you go along. You are quite strong and healthy, and seem to grow younger, rather than older, with advancing years. Strive for temperance in eating and drinking, cultivate individuality and self-reliance. Loving service to others should be your watchword in life. February and November are your lucky months, Wednesday your good day. You were born on Monday. Your colors are purple and brick shades.

The day you enquire about, which was a Sunday rather than Monday (that was a Leap Year) was one for quiet meditation and absence from worry.

Em.—You have a fine type of nature, large and true, and well adapted to cope with the circumstances of daily life. You should always try to associate yourself with others in any enterprise, and never try to stand alone. Do not try, either, to control the affairs of those about you. You will not succeed. You have a frank, energetic nature, blessed with much faith in your fellow men, and, although you are easily annoyed and have a quick temper, you do not harbor resentment for long. You are always in a hurry and are usually busy at something. You are apt to have nervous trouble, if you do not seek to acquire repose and calmness and try also to not see those little things which annoy, in daily life. You have very good health and will live to a good old age. You will always be more successful when following out your own inspirations than when listening to the advice of others. February and June are your good months, Thursday your lucky day. You were born on Friday. Your colors are red and brown.

Jim.—Yours is a destiny which points very strongly toward marriage and you should make a very fine home-maker. You will do best in any enterprise by associating yourself with others. Never try to stand alone in any endeavor and do not try, either, to control the affairs of those about you. You will not succeed in such efforts. You are generous, ambitious and talented, but inclined to be rather narrow-minded, especially in matters of religion and to be very careless about money matters and about the returning of borrowed articles. You are impatient of any criticism on this score. You are easily confused, dislike crowds and busy thoroughfares. Follow out your own intuitions, and you will seldom be deceived and strive for habits of order in small as well as large things. Do not worry over anything. Worry will bring on nervous trouble and stomach disorders. And try to control your quick temper. Yes, you were born on Monday. Your colors are orange and grey. August and December are your good months, and Friday your lucky day.

Mrs. M.—I regret that I cannot give you a reading. You have provided me only with your husband's name, not your own. "Mrs." when attached to the name of your husband is not your own name. It is just your married title.

Jem.—Naturally, you have a great deal of physical strength, creative power and tenacity. Your destiny points to success achieved through one way only, that of bringing joy and happiness to the lives of those about you. In this way, you will be happy and successful yourself. As I am not a fortune-teller, I cannot answer the question contained in your letter. I can only tell you of personal characteristics indicated in your reading and of the way in which you can best achieve success, as given above.

Curiously enough, you and your wife have many traits of character in common. You are quick tempered and impulsive, but well-meaning, often antagonizing your friends by saying the first thing that comes into your mind. You have good mechanical ability and large perceptive faculties, with a good deal of skill in your hands. You would make a good surgeon, minister or executive head. The habit of putting things off will do much to hinder your success in life. Although lazy by instinct, your stars are continually pushing you forward to greater fortune and achievement. You are inclined to be a "good fellow," often to your detriment. Stop finding excuses for yourself when you make mistakes, and lay the blame where it belongs. Do not scold or nag. They are small faults in a man. Try above everything else to attain self-control. You were born on Sunday. Your colors are blue and cream.

Jess.—You should be a good wife, if you try at all times to conquer your inclination to scold and nag and to be sarcastic. Your nature is peace-loving and gentle in the main, which is a good thing, considering the type of your husband's character. He has a good disposition, but at times is rather hard to get along with, I should imagine. As you are somewhat alike in essence, do not allow yourself to become angry when he is in that condition or you will have some troublous times. You will have to work hard all your life. Success in anything will come to you only by sticking fast to your job, whatever it may be. Remember that love comes to those who give out love, and not to those who constantly criticize. Make up your mind to control your extreme sensitiveness, and cultivate some hobby for your leisure hours. Do not think so much of praise and flattery, and remember that one true friend is worth a hundred flatterers. Try to overcome suspicion and jealousy at all times. Your lucky months, as in your husband's case also, are January and July, your good day Tuesday. You were born on Saturday. Your colors are orange and gray.

L. T.—Although you have a strong, active nature, that is inclined to be daring and to disregard the rights of others at times, still, as long as you remain unmarried, you must not try to stand alone in any enterprise, but always associate yourself carefully with other people. Do not, either, ever try to control the affairs of your companions or family or friends. You will always fail. Yes, you should have a great deal of success in musical ways, if you resolve to do a good deal of hard work in preparation. But you would make a very good wife and should not let any other career stand in the way of your manifest destiny. It would be better, however, for you to marry later in life, as, being quite emotional, you are apt to blunder in early life in your choice of a mate. You have a congenial disposition and draw others to you unconsciously. You are not especially well suited to your present occupation and would do better in a position with more responsibility attached to it. Try to control your temper at all times, also a tendency to criticize others. Marry a man born in September, October or December. Your lucky months are January and October, your lucky day Sunday. You were born on Wednesday. Your colors are the many variations of flame. (Your sister was given a reading some time ago.)

Dave.—You have a personality that is bound to give you much trouble as you go through the world, and yet it has many elements of success in it. The chaff will not over power the wheat, if you are able to take a good look at yourself occasionally and realize your own defects. You will not want to do this, however. Naturally, you are inclined to matters of science and business and might attain much in either way. But to gain success, you will have to ally yourself with others in any enterprise, and this is what you will not want to do. You are determined to think and do things in your own way, and resent fiercely any interference, often being inclined to overthrow everything, rather than fail to prove yourself right. You are large and true, but a child of caprice, which will have a sad effect upon your destiny. You are jealous, sensitive to imaginary slights and changeable to the last degree. You will lose many splendid opportunities through anger and quick temper and you will work too hard, thus sacrificing your health. You are fiery rather than affectionate, and crave most for the affection which eludes you. Remember he who dances must pay the piper, sooner or later. Never touch drink or drugs. Marry a girl born in December. June and July are your good months, Tuesday, the day on which you were born, your lucky day. Your colors are tan and

Eve.—You belong to what is styled the strongest and weakest type of people in the world. You have great possibilities, which are not always used to the utmost advantage. You are well-equipped to cope with all the circumstances of daily life and have the power of making others happy. You have a high sense of honor combined with a sensitiveness which sometimes causes you unnecessary worry. You are a natural home-builder and make a good wife, although you have quite a determined attitude in wanting your own way at most times, getting it, however, without much fuss or flurry. Service to others is indicated in your reading. You should make a good nurse in times of illness. You are inclined to be indolent at times and also have the habit of breaking engagements, a very disagreeable trait. Always strive for perfect independence of all outside influences and read good books.

You were born on Friday. Your colors are red and brown.

Na-Fal-Da.—Although you were born with a tendency toward strength of mind and character, still you belong to the class that, while endowed with great possibilities, does not always use them to the best advantage. You will do best by always allying yourself with others in any enterprise and never trying to stand alone nor to control the affairs of those about you. You are a good character reader, are fond of happiness and pleasure, and seem to possess the power of making those around you happy also. Your extreme sensitiveness sometimes causes you much unnecessary worry. You are a natural home-builder and have a great power of inspiration. You are fond of titles and care too much for personal appearance. You sometimes give way to indolence and laziness. Strive to learn how to concentrate and to gain self-reliance. You were born on Friday. Your colors are red and brown.

Esp.—You have quite a lot of self-satisfaction and poise in your makeup, which is a very good thing, if not carried too far. But you have too great a tendency toward reserve and retirement and must strive always to overcome a rather morbid tendency and to fight shyness and introspection. You have a sensitive and poetical nature, and finish most tasks in a careful, competent and conclusive manner. You have strong emotions and pleasant manner of speech, except when angry, when you are liable to be very cutting. You like the beautiful and luxurious things of life and, in matters of buying and selling, have a strong intuitive faculty that should serve you well. You are apt to be lax in money matters and in the returning of borrowed articles. You should resolve to stop worrying and to strive for patience. Marry a man born in February, May, August or March. August and December are your good months, Friday your lucky day. You were born on Monday. Your colors are steel, purple and brick shades.

Lou.—You have an innate leaning toward pleasure and good cheer, and are fond of good times and of the fine arts. As long as you remain unmarried, you will find your success in life in the doing of hard work. You have chosen well in the avocation you now pursue. It is hard, but it will give you adequate returns for your labour. You are generous, kind-hearted and noble, but suffer much from jealousy of your friends and companions, which you should try to control. You are strong in your likes and dislikes, and thrive only when surrounded by those you care for. You should always seek the companionship of pleasant people and things, which your nature demands. You are fond of money and may become miserly in later life. You are apt to have trouble with the throat, lungs and kidneys, but have strong healing powers within yourself. With you, medicine is slow to act. Try to control your tendency to jealousy, and to sensitiveness and look for the good in all people. Marry a man born in November, March or January. February and September are your good months, and Monday your good day. You were born on Friday. Your color is black, not just at present, through necessity, but at all times.

Beth.—Your nature has some odd elements in it. With a tendency at times to peace and gentleness, you combine at other times a very high temper and a quick anger that gets you into trouble. You like to have order and harmony in your home, but are always determined to follow out your own ways of thinking and of doing things, and are very intolerant of any interference. You are large and true in essence, but apt to be very capricious, which does not spell happiness for you or those about you. You are jealous of your husband at times and become enraged over imaginary slights. Since you were married, various circumstances have combined to lead you to a rather retired life and you spend a great deal of time in somewhat morbid thinking. Being alone is good for you to a certain extent, but not when carried to excess. Be careful of money expenditures and try to conquer indecision of character. You were born on Saturday. Your colors are gray and scarlet. The day you ask about, a Friday, is one for quiet meditation and self-communion. Do not worry on this day and let things take their course.

L. R.—You have rather a conflicting personality. Naturally strong, active and creative, with a destiny that points to understanding and sympathy and help to others as your way of success in life, still you have many traits of character that will not tend to your own happiness nor those associated with you. Your chief fault is indecision and you must strive all your days to conquer this failing. Map out the course you wish to pursue in any undertaking and then march forward without swerving. You will find this hard, but it would pay you in the long run. Then you are inclined to indulge your senses to a great extent. "He who dances must pay the fiddler." You should never touch stimulants or drugs. You do not easily forgive your enemies, you are impatient in action and intolerant of any interference, even when well-meant, you are jealous and exacting and you are apt to work too hard. You are large and true, but apt to be a child of caprice, which may have a sad effect on your destiny. Always guard against evil companions and cultivate firmness of character above all things. June and July are your good months, Tuesday your good day. You were born on Sunday. Your color is flame and its many variations.

Aro.—You have plenty of physical force, which, if uncultivated, is apt to be pugnacious, coarse and material. As your way of success in life lies along the path of business, commerce and finance, you should make a happy combination with your bodily strength and your mental bias toward success in these ways. You would be a good teacher, merchant, superintendent, engineer, or would be successful in almost any commercial position. Strive for a good business education, above all things, now while you are quite young. Always avoid the company of scolders and fault-finders, who depress you. Follow out your own original ideas—never copy others. Self-reliance and preparedness in your chosen work should be your aims in life, and you will succeed. You are a tireless worker, but will do better for yourself than when harnessed to others. Try to dress as well as possible at all times. Marry a girl born in May, July, February or November. March and November are your lucky months, Tuesdays and Saturdays your good days. You were born on Thursday. Your colors are green and silver.

Bella.—You have a nature, that, while quite strong physically, with a good deal of creative power and tenacity has also a side that is musical and strongly indicative of success in the married state. Service to others—a service inspired by love—should be your watchword in life and your way of success. You have an inner nature that is receptive and poetical and a way of finishing tasks in a careful, competent manner. You have a pleasant manner of speech, except when you are imitating others, when you are apt to exaggerate. You like the beautiful and luxurious things of life, and have also much foresight, principally in the buying and selling of commodities. Although you like excitement, you are greatly benefited at times by getting away from it and having a complete rest. You were born on Wednesday. Your colors are blue and cream.

Fran.—You have a good deal of charm in your makeup, but a disposition that is fickle and changeable, one that will not make for happiness or success, unless you resolve to control it as much as possible. This is particularly necessary in your case, as you will achieve success in life only by keeping at your job, whatever it may be, by constantly plugging away at your task. You are of the lucky type of whom it is said that they have only to try to do great things in order to accomplish them, but you will never do much as long as you allow uncertainty to rule your days. Try to control this element as much as possible. You are apt also to pay too much attention to showy people and things and to live too much in the physical enjoyment of life. You are very adaptable and fit easily into any society or occasion. Try to control your temper and listen to the reasoning of others. You were born on Saturday. Your color is pink. The day you ask about, a Tuesday, is one on which to be patient and agreeable and to make no important purchases.

Len.—With a certain amount of physical strength and vitality, you combine a nature that is inclined to be nervous and fretful. You have the character that is known as a double nature, and must constantly watch that the higher and better is in power, in order to achieve success. You are inclined to be dissatisfied and nervous, always wishing that you were somewhere else or doing something else. Far fields always look very green to you. You are very kind and sympathetic to people in trouble, but when ill yourself are quite disagreeable. Your innate tendency to whine and nag and scold is at its worst then. You are fond of color and flowers and attract birds to you. You are affectionate and self-sacrificing, and your way of happiness in life is to do everything possible to help others and to be lovable at all times. Much will be demanded of you as you go through the world. Do not disappoint those who rely on you forsympathy and understanding. Try to keep your hands and feet still as a starter to the practice of self-control in other ways. You were born on Friday, your colors are blue and cream. The day you ask about, a Thursday, is one for original thought and expression and for taking advantage of every opportunity.

Dimples.—(Your former reading was impossible because you neglected to give your birthdate.) You are of the type that is always busy and that likes to do everything in one individual way. You will suffer from nervous trouble if you do not resolve to try and conquer this restless tendency to do all things in a hurry. Cultivate repose and calmness. No matter what work you are engaged in, it can be done in a way that will not keep you always at a nervous tension. You have naturally a strong, highly developed character, well able to cope with the circumstances of daily life. But there is an element of change and uncertainty in your disposition that is not calculated to make for success, unless you can control it. You have an outspoken frankness of speech that often gets you into difficulties, as, although well-meaning, you are inclined to say the first thing that comes into your mind and thus antagonize others. You must be careful marrying, as an uncongenial union will cause you much trouble. Marry a man born in April, August or November. You were born on Saturday. Your colors are red and brown.

D. R.—As I am not a fortune-teller, I cannot tell you any of the things you ask about in your letter. One thing is certain with you, as with others—your success and happiness lie mainly in your own hands. Your husband will do better when he resolves to stick to one thing and not let disturbing factors influence his life so much.

You make an admirable wife, but you also have a good deal of this fickle tendency in your nature and you are inclined to worry too much about small matters. In your desire to help others, you frequently overdo yourself, and restlessness and anxiety fill your days. Try to learn self-reliance, the value of silence and also the value of money. A certain amount of travel would be good for you. You should not spend all your life in a small place. Try and get out of it into a larger centre. May and June are your good months, Saturday your good day. You were born on Thursday. Your color is pink.

Ann.—You have a strong, active nature, inclined to be logical and daring and to disregard the rights of others. You will find your best way of success in life through the use of cleverness, rather than of force. Tact and diplomacy will get you what you want rather than the use of the mailed fist. You are emotional and have a strong intuitions, which you should mostly follow. You have the bad habit of taking a strong dislike to others without any real cause, and then refusing to alter your opinion in this regard. You like to do things in your own way and make an admirable homekeeper. You will have a long life, but must guard against sudden, violent pains in the head and also be careful of your diet. You have a liking for rich, highly-seasoned foods. You have good judgment and should rely on your own opinions, regardless of what others say, except when you are controlled by your emotions. Try to conquer a tendency to strong anger, and do not waste so much energy in talking about things. You will do best in a city, January and October are your lucky months, Sunday your good day. You were born on Saturday. Your colors are the many variations of flame, from yellow to misty blue. The day you ask about, a Monday, is one for avoiding arguments. Take particular care to remain peaceful and calm on this day and undertake nothing new in social relations.

Pris.—There are few conflicting elements in your disposition. You were born with the ability to face all the circumstances of daily life with unflinching courage and your way of life points to success in im-material paths. That is, although you may not achieve much of material success, you will, if you follow out your destiny, have much influence on your fellows and be able to contribute your share of understanding and sympathy to the world's load of care. The work you do is well suited to you. You like the pleasures and attractions of social life and are quite careless in money matters, also about returning borrowed articles. You are easily confused in busy thoroughfares, and are apt to suffer from worry, anger and impatience. Always follow out your own intuitions. Strive for habits of order and for patience. Marry a man born in February, May, August or March. August and December are your good months, and Friday your lucky day. You were born on Tuesday. Your colors are red and brown shades.

M. E. S.—You have a peace-loving, gentle nature, and would have made a very good wife. Possibly the self-sacrificing element in your nature forestalled your manifest destiny, for you should have married long ago. You have always had to work hard, and will always have to do so. Try to make your work as enjoyable as possible. You have great possibilities for good in your nature, and have the power also of making happy those around you. You have a high sense of honor and a degree of sensitiveness that causes you much unnecessary worry at times. You are a natural home builder. Learn how to concentrate and to be self-reliant. You should always study the right of others to have their own point of view. April and August are your good months, Saturday your lucky day. You were born on Sunday. Your colors are orange and grey.

THE HIGHLY RESPONSIBLE DUTY OF INCLINING THE TWIG

HAD PIMPLES OVER A YEAR

On Arms and Limbs. Lost Rest. Cuticura Healed.

"I was bothered with pimples for over a year which affected my arms and limbs. The pimples were rather large and red and quite hard, and festered and scaled over. They itched and burned causing me to scratch, and I lost rest on account of the irritation.

"A friend recommended Cuticura Soap and Ointment so I sent for a free sample. There was a difference after using it so I purchased more, and after using two boxes of Cuticura Ointment and three cakes of Cuticura Soap I was completely healed." (Signed) Miss Martha Hinsche, Box 13, Fillmore, Sask., Nov. 10, 1925.

Use Cuticura to clear your skin.

Sample Each Free by Mail. Address Canadian Depot: "Stockton, Ltd., Montreal." Price, Soap 25c. Ointment 25 and 50c. Talcum 25c.

Cuticura Shaving Stick 25c.

FOR KITCHEN COMFORT.

When building a home have your kitchen windows large and be sure you can lower them from the top with ease. Most kitchens are badly ventilated.

UTTERLY DISCOURAGED.

This Was the Condition of a P.E.I. Woman Before Taking Dr. Williams' Pink Pills.

"My illness began," says Mrs. M. J. Ahern, R.R. No. 2, Alberton P.E.I., when my husband went overseas and I was left with the care of a farm and stock, with no help but that of a young boy. My health broke down and for the first time in my life I became utterly discouraged. I lost my appetite, had no strength, and was ready to have a crying spell any moment of the day, as the work loomed up ahead of me. A friend happened to speak one day of the good Dr. Williams' Pink Pills had done her and urged me to try them. I had not energy enough, or perhaps confidence enough, to try them, but she would not be denied and sent me three boxes, and by the time I had taken them I knew they were helping me and was anxious for more. I continued taking the pills for nearly six months and by that time I had safely passed a critical period in my life, and regained my usual good health. To all overworked, nerve-racked women—and there are a great many of them—I still say, and at all times, take Dr. Williams' Pink Pills and I know you will regain your energy."

There are many troubles due to weak, watery blood easily overcome by a fair use of Dr. Williams' Pink Pills. The whole mission of this medicine is to purify and enrich the blood, and when that is done all the symptoms of anaemia disappear and good health returns. You can get Dr. Wiliams' Pink Pills from any druggist or by mail at 50 cents a box from The Dr. Williams Medicine Co., Brockville, Ont.

A NEW HAT

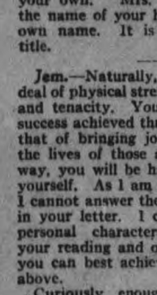

can be made from your old straw hat by an application of

PARKE'S STRAW HAT DYE

You can make it any fashionable shade with a finish that will not run off in the first rainstorm.

25c PER BTL.

BOND'S DRUG STORE
Corner George and Hunter Sts.

Let the "CLARK" Kitchen help you.

Not too thick

Clark's Tomato Ketchup would not pour from the bottle if it were thicker—The fine, fresh specially grown tomatoes are boiled to the exact right point, together with the pure spices, etc., which form this delicious condiment.

With chops, eggs, fish, etc., use

CLARK'S Tomato Ketchup

W. CLARK Limited - - Montreal
Packers also of the celebrated Clark's Pork & Beans, etc.

21-26

HOLIDAY SHOPPING

Excellent opportunity for Holiday Shoppers at ROGOW'S STYLE SHOP for tomorrow and Saturday. New Coats, Dresses and Millinery in the newest shades and latest styles just in this morning, to be cleared at these low prices

Coats

Made of Poiret twill, charmeen and tricotine. Silk lined. Made of the best quality materials. Shades are navy, sand, rosewood and black. Sizes from 16 to 46. Prices are .....
Were sold up to $49.00.
$19.50 and $25.00

50 Dresses

Canton Crepe Dresses in the new circular styles. Several different shades. With long sleeves, some with long panels on sides and some plain. Each Dress a different style. Holiday special, clearing .....
$15.00 to $22.00

Another Lot of 45 Dresses

Were sold up to $29.50.
In Canton, satin-faced Canton and flat crepe. With short sleeves, which are coming strongly in style. To be cleared from .....
$6.50 to $14.50
Were sold up to $27.50.

Special—A New Shipment of Millinery

To clear tomorrow and Saturday. Were regular up to $7.50. This is your best chance ..
$1.98 and $2.98

Tweed Coats

All-wool, lined throughout, in several different styles, at .....
Were sold up to $29.00.
$10.00, $14.50 and $16.00

Printed Crepe and Georgette Dresses

In beautiful shades and styles. A nice Dress for the holiday. Prices .....
$15.50 to $25.00

Special—10 Ladies' Suits

Made of pure wool tricotine, charmeen and Poiret twill. Lined with Canton crepe and nicely trimmed. Were sold regularly at $35.00. To clear at .....
Worth while getting one. Navy and sand only.
$12.50 to $16.50

Wool Crepe Printed Dresses

In several different styles. A Dress to suit every person and purse. Specially priced for the holiday at .....
$12.50 and $9.95

6 Tweed Suits

All-wool, some silk lined. Sizes 16 to 20. Nicely tailored. For quick clearance they will go at .....
$12.50 to $15.00

Coats

In polo cloth, 6 only, made of pure wool cloth, lined throughout with silk, beautiful styles ..
Regular $25.00.
$10.00

A Large Assortment of Voile, Fugi and Broadcloth Dresses

Just come in this morning. All sizes and several shades. For tomorrow and Saturday ...
$2.95 to $7.50

SEE OUR WINDOWS TONIGHT AND COME EARLY TOMORROW

ROGOW'S STYLE SHOP

Corner George & Brock

Dainty Dress Accessories For Holiday Wear

Fancy Cuff Silk Gloves

Among the latest arrivals are these pretty Silk Gloves with novelty turn-back or neat frill cuff effect; also fancy points in bright contrasting shades. Here in colours of beige, sand, mode, Long Beach, etc., and in sizes from 6 to 7. These Gloves fit well, look well and will give satisfactory wear. Price, per pair..... **$1.95**

Novelty Georgette Scarfs

Lovely Georgette Scarfs in all the pretty bright tints, with rose all-over designs and finished with fringe. Also a good assortment of Silk Crepe Scarfs in all the most wanted shades and finished with border of crepe in fancy designs. Price..... **$2.95**

Pretty Coloured Scarfs

A good assortment of dainty Silk Crepe Scarfs in all the newest shades. Some plain with hemstitched hem; some with fancy patterned border, others in combination ideas of plain and patterned crepe. Priced at.... **$1.95**

Good Quality Silk Hose

This is one of our best selling lines. They are fine quality, well made and will stand a deal of wear. Here in a good assortment of such shades as beige, sand, nude, peach, mauve, grey, black, white and other good colours we have not space to mention. Selling at, per pair..... **85c**

Pure Thread Silk Hose

Fine quality, closely woven Pure Thread Silk Hose. These are well shaped and good fitting Hose. As these are made in our own factory we buy straight from there, and for this reason we can offer you the best $1.50 Silk Hose. Here in all the best 1926 shades and in all sizes. Price, pair.... **$1.50**

Blue Bird Crepe Gown

These are made from fine quality, softly woven crepe in blue bird pattern, in kimona sleeve style and dainty V neck effect, trimmed with touches of fancy stitching, some in shirring effect Here in a good range of blue, pink, peach, white, orchid, maize and other light shades. The price is..... **$1.59**

Coloured Dimity Slips

Good weight fine Check Dimity Slips. These are made shadow-proof, with neat hemstitched top. Comes in colours of green peach, pink, orchid, blue, white and many other good shades These Slips are a real value, and for practical wear they can't be beat. The price is, only..... **89c**

A Gossard Complete

A detachable Complete designed to give absolutely straight lines to figure. The lower part is a combination of 13-inch elastic and brocade. Top is made from good quality satin tricot. Elastic shoulder straps allow this garment to come well down on the body without any strain on shoulders. Three pairs hose supporters. Price, **$12.50**

A Gossard Corset

A Corset designed for the average figure. The skirt is cut to give long graceful lines to the figure. It has a top of 2-inch cushioned elastic that would be comfortable on any type of figure. The skirt is cut away in front, has 7½ flexible clasp. Three pairs hose supporters. Price..... **$5.00**

Real Leather Handbags

The designing of which—especially the large roomy ones—would seem that they had been made especially for summer use, when a larger Handbag is so very handy. These are in the 18-inch sizes, in colours of black, red, blue, green, etc. Price, **$2.95**

New Bead Bags

They are good roomy Bags, all well lined with plain coloured silk. These are good value at..... **$1.29**

Fine Check Dimity Gowns

These come in the same quality as the above Slips. Made in pretty styles, the neck is finished in neat hemstitched point effect, the sleeve is also finished with hemstitching. Here in all the light tints. And selling at..... **89c**

THE HALL STORE

Fine Silk Knit Vests

Good quality, closely knit Silk Vests. These are well shaped, good fitting Vests and will give good service. Colours of orchid, peach, malmaison, Chantilly and other pretty tints. These are slightly damaged. The regular quality sell at $3.00. These cost you, only..... **$1.23**

"THESE WOMEN"

By MALCOLM DUART

COPYRIGHT 1926

The Characters and Situations in this Story are entirely fictional.

BEGIN HERE TODAY

The story centers around Harry Morton (rich, unmarried, middle-aged, much pursued by women); Audrey, his adopted daughter (who is in love with him); Nona, a Toronto stage girl (who also loves Morton) and John Parrish, Morton's secretary (who loves Audrey, and is encouraged by Morton.)

Morton has lived in Peterborough for 15 years, without gossips ever learning about his past or the source of his wealth. He also maintains an expensive apartment in Toronto.

Audrey decides to go on the stage, to learn how stage girls manage to attract Morton. She has become friends with Nona. As this chapter begins, they are all in Morton's Toronto apartment. Nona has just asked Parrish if he knows how to win Audrey.

NOW GO ON WITH THE STORY

CHAPTER XXXI

Audrey's soprano voice, to the accompaniment of the organ, was trilling an aria from the operatic score that lay open before her. Parrish and Nona could talk without being overheard.

"I think it is my private affair, whether I want to marry Miss Morton or not," he said, coldly.

"Don't be a prune," said Nona, impatiently. "Morton knows, and Audrey knows, and I know, that you are in love with her."

"Does she know it?" he exclaimed, with deepening interest.

Nona shrugged her shoulders. "The cat would know it—if there were a cat around here. Do you suppose we all are deaf and blind?"

The severe lines in his face had smoothed out, and he was smiling a little.

"Don't simper like that!" Nona commanded. "You look too simple for words!"

His smile vanished, and he frowned again.

"I'm not going to be insulted by a woman like you," he said. He started to move away.

She took him by the coat-sleeve. "I'll swallow that—for the moment," she murmured, her face flushed, "but I'm going to tell you what I started out to tell."

The music at the other end of the room stopped, and Nona and Parrish applauded.

"Please sing something else," called Nona.

Audrey assented, and Morton, at the keyboard, began his prelude to another song.

"You don't know anything about women at all," Nona continued, to Parrish. "I'm a woman, and I do know. I think you're a poor specimen, but I'm willing to help you, for reasons of my own."

"But," objected Parrish, "if Miss Morton knows I love her, I don't see how I need any help."

"You don't!" Her tone was scornful. "I suppose that she has fallen into your arms. Huh?"

His face fell.

"Of course not," he confessed, "but nice girls don't do things like that."

"The devil they don't!" was her brisk retort. "Nice girls and un-nice girls are just about alike, when they're in love with a man. The trouble is, she's not in love with you. She isn't even interested in you. And what's more, you don't know how to make her interested."

He drew a design upon the window-pane with his forefinger.

"Well, what am I to do?" he asked, at length.

"I can't give you a course in love-making here," she said. "But you'll have to take me home." He made an involuntary movement. "Yes, you will—you'll have to, as a gentleman—or near-gentleman. I'll tell you what I'm thinking about, then."

* * *

When Parrish and Nona had gone, late that evening, Audrey perched herself on the arm of Morton's chair.

"Nona says she's in love with you," she said, stroking his hair, "but I wonder if she is, so very much?"

"Why?" he inquired.

She twisted a lock of his thick hair about her forefinger.

"Did you notice her tonight, while I was singing, and afterward? She leaned against Mr. Parrish, and once I saw her put her hand on his shoulder, and they were talking a long while together, very low, while you and I were in the alcove."

She considered, as she started twisting another lock of hair.

"I like Nona. But I wonder if she isn't really a flirt!"

Morton turned away, to hide an amused twinkle in his eyes.

"And you feel it is wrong for her to tamper with Parrish's young affections?"

"You're teasing!" She struck him a light pat, on his cheek, and arose. "But he doesn't understand women, and she's experienced, and he might fall seriously in love with her. Any woman can get a mere boy like Mr. Parrish, if she wants him."

Morton laughed outright.

"That's one of the oldest superstitions of womankind," he said. "Every woman believes that she—or any other woman—can vamp any man on earth, and bring him to her feet. That is, except the man they're trying to vamp. He is generally hard to get."

"You're hard to get," she said, tenderly.

"So is any other man—unless he's anxious to be gotten." Morton arose, and stood before her, to emphasize his point.

"Women just naturally have a vein of—well, conceit, in them," he proceeded. "It is universal. They actually believe—you believe, Nona believes, the fat janitress downstairs believes, that all a woman has to do, if she wants a man, is to go out and make eyes. They talk about it. They're utterly frank in thinking that any woman, unless she's crippled or past eighty, is an enchantress. Particularly, each woman thinks that she herself can lure any man whatsoever—except, of course, the one she's trying to lure. She's not so sure of him."

"But that's why women are so jealous. They regard men as a breed of poor weak critters, who fall in worship before any woman who gives them the eye. Pooh!"

He touched her, with his forefinger, on the chin.

"Men fall in love, of course. But they fall in love with the women that they pick out. There'll be men in plenty in love with you, Audrey girl. You're lovely and worth loving. But even you can't vamp a man who doesn't want to be vamped."

She dimpled, and looked into his eyes with a smile.

"I'm going to vamp you—as soon as I learn how it's done," she warned him.

"You've vamped me already—you did that many years ago. But I'll bet you marry Parrish!"

He vanished into his room before she could frame an appropriate retort.

* * *

Audrey's rehearsals with Nona went on, day after day. The work became longer and more arduous, as she became hardened to it.

"She's going to do all right," Nona told Morton, at the end of a week.

In the evening Audrey would return home, almost too tired to eat. More than once she flung herself on her bed, without removing her clothes, and slept until her maid awakened her at bedtime, and urged her into her bath, and into her frilly night dress.

Nona started her own day hours earlier.

"I've reformed," she confided to Morton. "If I'm going to do any serious work, after this little fling of Audrey's, I've got to get into shape to do it. So I get up at eight in the morning instead of at two in the afternoon, and I walk two miles, practice hard for an hour on the dance floor, sing another hour, and then wait for Audrey!"

"Not staying up nights, then?" he suggested.

"Bed at ten o'clock sharp," she said, "except once in a while."

"I'm glad we've all settled down for a bit," he said. "For about two weeks, things were so hectic I was seriously thinking of taking Audrey and running away."

Parrish, still acting as Audrey's escort, patiently sat through the afternoons of practice, solacing himself with a book. His evenings were free now. Audrey's fatigue left him to his own contrivances after six o'clock. He employed his time diligently.

One morning he appeared in Morton's office with his guitar.

"I want you to hear me," he told his employer.

Sitting down, he drew the instrument from its leather case, and with puckered brow, carefully played a tune.

"Shall I let Miss Morton hear me play on it?" he asked, hopefully.

"She will be charmed," Morton gravely assured him.

"I've been taking lessons, and working on it every night," Parrish said. "I've been going to dancing school, too. When Miss Morton isn't so tired, I'm going to ask her out to dance some place."

"Excellent," Morton said. A smile hovered on his lips. "You're only a young kid, after all, aren't you?" he added.

Parrish frowned. "You told me to learn to dance and to play this thing," he returned, reddening.

Morton soothed him. "I didn't mean to offend you. But it really is nice to see an unsophisticated young man, these days!"

With a doubtful stare, Parrish put away his guitar, and withdrew. Morton laughed silently, as he returned to his work.

Before Parrish left the office, for his daily tryst with Audrey, Morton asked him to come to dinner that evening, "with your guitar," he added. "Audrey will want to hear you."

The young man, his spirits restored, assented gladly.

"I'll be there at seven o'clock," he said. "I can play three tunes pretty well, now."

It was nearly six when Audrey entered the apartment, and dropped into a chair. Taking off her hat, she threw it on the floor, and then let her arms hang wearily straight downward.

"I'm so tired I could just die!" she exclaimed.

"Is it too much for you?" Morton asked.

"No—I'm doing better, Nona says. But daddy."

She stopped.

"Yes?" he said, encouragingly.

"Daddy," she resumed, "Mr. Parrish has been seeing Nona. Privately, I mean."

He hid a smile with his hand, but his eyes were grave.

"Yes?" he said, again.

"I don't think it's right." The girl drew up her drooping body, and leaned forward, her elbows on her knees.

"What's wrong about it?" Morton asked. "They're young things, unmarried, carefree. Why shouldn't they meet?"

The girl made a restless movement with her shoulders. "They don't belong together," she explained. "She's millions of years older than he is, in experience. And I've seen them whispering together in that place where Nona and I dance. He's just a nice boy, and he'll be wax in her hands. And by a word he dropped, I know he called on her at least once at her apartment."

Morton waited for her to continue, but she was silent.

"Do you think she's after his fortune?" he asked, amusedly.

"I think she's just practicing on him," she said, "and he may fall seriously in love, and she'll break his heart."

"But what do you care?" he pursued. "You've told me you don't like him."

"Oh, I like him all right," she said "I couldn't love him, of course. But neither does Nona. She's just playing with him, and I don't think she ought to."

She arose, and went upstairs to dress. "I wish you'd do something about it," she called, over the balcony railing, before she entered her room.

Morton waved at her, and then settled back in his chair, an expression of contented mirth upon his face. When Parrish came, armed with his guitar, Morton greeted him with unaccustomed warmth.

"All dolled up," he commented, glancing at Parrish's new evening clothes. "We've been talking about you."

"Daddy! Hush!" It was Audrey, just descending the stairs.

Entering the drawing room, she took the situation into her own hands.

(To be continued.)

Salt won't sweeten tea

—yet it looks just like sugar. But oh, what a difference!

The difference between Kraft Cheese and imitations of Kraft Cheese may not always be obvious to the eye, but is always evident to the *taste*. So long as you can get Kraft Cheese at the same price, why should you be satisfied with less than Kraft quality? That's right, you shouldn't!

VARIETIES:

½-lb. and 1-lb. cartons and 5-lb. boxes Canadian, Pimento, Swiss, Camembert, Limburger, Gruyere, Grated.

Please look for this Million Dollar Trade Mark

KRAFT K CHEESE

of Quality and Flavor

It is Your Guarantee

21-26

"Save the surface and you save all"—Paint & Varnish

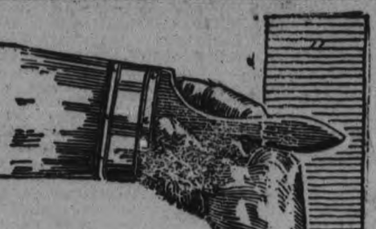

"YES, I agree, the need of this country is development and conservation of its vast wealth.

"The eyes of the world turn to our timber, wheat, mines. Our industrial world is alive with expectation of bigger things. Yet, as you say, near seventy per cent. of Canadian property is perishing for lack of paint and varnish and the yearly losses from such deterioration exceed the losses from fire.

"You'd be surprised at the manifold uses for paint and varnish right in this factory. White paint is our specialty because it reacts like sunshine in every dark corner. My foremen tell me that the working light is greatly improved through painting and not only are accidents less frequent, but our employees are brighter and more cheery. And it's a satisfaction to know that every painted surface will last longer.

"We painted the floors last week. It had become apparent that there was considerable overhead underfoot. No end of saving there!

"I am a firm believer in the slogan of the paint industry:

"'Save the Surface and You Save All.'"

SAVE THE SURFACE CAMPAIGN
601 Keefer Building • • Montreal
Subscribed to by Paint, Varnish and Allied Interests.

Holiday Needs — The Cressman Company Limited — Holiday Needs

Greet Summer In a Pretty Tub Frock

Tub Silk Dresses

Learn the P's and Q's of the easy summer wardrobe by including in it a convenient number of these smart Tub Silk Dresses. Of course, you know how easily they launder. Colors will be as clear and bright at the end of the season as they are now. And they display their summer chic in their full sleeves, blousy waistlines, smart tucked vestees and novel pleating. Perhaps you can come in today and choose one, or more. You can always find the latest styles here—we receive new collections every few days. Prices range from .....

$16.50 to $25

SPECIAL CLEARANCE FOR HOLIDAY SELLING

HATS at $2.50

Smart styles, trimmed with contrasting ribbon, braids and flowers. Splendid color assortment.

Cressman's—Millinery Dept., Second Floor.

Ladies' Spring Suede Gloves 98c pair

NEW HOLIDAY SHIPMENT LADIES' NOVELTY CUFF SPRING WEIGHT FABRIC SUEDE GLOVES

Offering a selection of eight of the very smartest new season's styles and all the most popular colors. Every size in the lot 5½ to 8½, and very moderately priced for holiday selling, 98c pair.

LADIES' BETTER QUALITY "NIAGARA MAID"

SILK GLOVES

Just arrived shipment for the holiday. Ladies' "Niagara Maid" Guaranteed Silk Gloves—the best quality Gloves in the loveliest shades, in the regular two-dome wrist length styles or with the popular fancy cuffs. Every pair fully guaranteed.

Wrist Length Gloves, 95c $1.25 and $1.50

Fancy Cuff Gloves, $1.50 and $1.95

Street Level

Suggestions For Men's Holiday Attire

Straw Hats	$2.00 to $4.00
Athletic Combinations	$1.00 to $2.00
Hose, fancy	75c to $2.00
Hose, plain	39c to $2.00
Shirts	$1.50 to $6.50
Belts	75c to $2.00
Caps	$1.50 to $3.00
Knickers	$4.00 to $8.00
Golf Hose	$1.50 to $4.00
Neckwear	69c to $2.00

Cressman's—Men's Shop

Hand Bags for Holiday $1.45 each

Ladies' Hand Bags in the new "Pouch" and "Under-the-Arm" styles. Patent and soft leathers. Smart Bags in every way and colors are mostly tans, greys and black. An exceptionally low price for Friday and Saturday.

Cressman's—Street Level

LADIES' PURE THREAD SILK HOSE FOR HOLIDAY WEAR—SUPERIOR QUALITIES IN

Pure Thread SILK HOSE

Three of the very best Hosiery values in the retail trade, and each line offering an excellent color selection.

Niagara Maid Pure Thread Silk Hose, per pair $1.39

Supersilk Extra Heavy Pure Silk Hose, pair, $1.50

Harvey Pointed Heel at the new price, pair $1.75

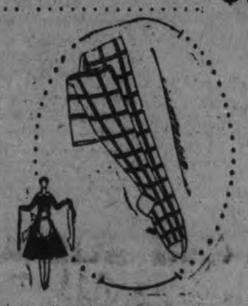

Cressman's—Street Level

Holiday Baggage For The Ladies

Pack a smart bag for a jolly vacation. What matter the chic of your new hat or your new travelling costume if your Baggage is shabby and out of date? Come down now and choose smart Luggage here.

Ladies' Hat Boxes ..... $4.50 to $12.00

Suit Cases to match ..... $5.25 to $11.25

Cressman's—Third Floor

BE PREPARED AND TAKE ALONG WITH YOU ONE OF OUR

NEW PARASOLS

We are fully equipped to show you a fine range of the newest in Parasols. The small stubby styles, in all black and in colors, with amber tips and ferules. Eight or ten-rib strong paragon frame. Prices range from ..... $2.75 to $6.50

Cressman's—Street Level.

HOLIDAY SHIPMENT LADIES' FANCY NOVELTY SCARFS

Crepe-de-Chene-GeorgetteScarves

In the new popular twelve-inch tie width. Beautiful colorings in twelve shades and most attractive printed patterns. These Tie Scarfs usually retail at $1.75, but by a most fortunate purchase we offer them for Friday and Saturday at the particularly low price of

98c

Cressman's—Street Level

Holiday Footwear

PUMPS, STRAPS AND DRESSY OXFORDS, ALSO SANDALS AND SPORT OXFORDS

No. 221, Grey Kid Oxfords, with panels of darker grey lizard. Priced at, pair $12.00

No. 234, Parchment Kid Pump, with light blonde kid trim, combining two of the new light shades. Spanish heels. Sizes 3 to 7. Priced at, pair .. $8.75

No. 236, another style, the same as 234, but in black satin, trimmed with black suede. Priced at, pair $8.75

Elk and Tan Combination Sport Oxford, with crepe sole and heel. Light, flexible and durable and the last word in golf footwear. Priced at, pair $6.75

Cressman's—Second Floor

Cressman's—Second Floor.

Summer Hats

HAVE HIGHER CROWNS AND ARE WIDE BRIMMED OR TINY

What pure joy it is to shop here for your Hats when all about you are the tiniest of perle visca models with chic rolling brims, or perhaps you long for a Picture Hat with its flattering wide brim! We have them, and you'll find it quite a task to single down your choice to only one of them.

Crochet Straws in a fine range of light colors, attractively trimmed. Special, each $5.00

VARE'S VICTORY BOOST FOR BEER

Wet Candidate Won in Pennsylvania Republican Vote.

VOLSTEAD ISSUE.

PHILADELPHIA, May 20 — A boost for beer and light wines and a rebuff for the national administration were voted Tuesday by Pennsylvanian Republicans.

Williams S. Vare, political leader of Philadelphia, who tol d his supporters that a Republican congress in 1928 woud modify the Volstead act if he were elected, seemed to have been chosen Republican senatorial candidate by about 75,000 plurality, as the count in the Republican primary stood early today. He ran strong in Philaedlphia with a 226,000 plurality.

With 5,112 districts out of 8,281 in the entire state reported, the vote was: Vare, 497,573; Pepper, 325,586; Gov. Pinchot, 184,481.

Large Plurality

Vare's plurality over the present incumbent, Senator Pepper, was, when that calculation was made early yesterday, 171,987. The remaining districts, however, are strong for Pepper, and Vare's strength was expected to be cut down considerably.

Pepper had made his campaign on support of the Coolidge administration with the most active support Secretary of the Treasury Mellon has ever given a candidate in his home state, but he went down in defeat with Governor Gifford Pinchot, dryest of the drys, and a Rooseveltian figure. Pinchot seemed hopelessly beaten.

Vare made his sole appeal on the beer issue. He claimed the Volstead act had proved a failure. He promised to be a power in the next Republican national convention with the delegation of the state behind him. Office-seekers over the country were watching the result here, he said. Pennsylvania would prove the keystone state in the move for modification. Vare contended.

Mellon's seelction for lieutenant-governor, Ernest G. Smith, was defeated by the Vare man, Arthur E. James.

James F. Woodward, on both tickets, was renominated for secretary of interior affairs.

Vare's Opinion

This complete victory for aVre and the wets may make him the long-sought successor to Boies Penrose, so-called "boss" of the state a few years ago, who wielded so much influence in the selection of presidential candidates and in designation of the policies of the party.

Vare claimed his election about 2.30 a.m. today.

"The people believed in my platform and felt that I am a safe agency for the expression of their will and desire for a return of personal liberty and non-interference with American rights which the constitution granted them," he said.

A record vote of probably 1,500,000 or more was cast, about 100,000 more than in the last presidential election.

NEW MOVE FOR SCOTT.

Report Says Slayer Has Been Found Mentally Sane.

CHICAGO, May 20 (Canadian Press) — The State Commission named to investigate the sanity of Russell Scott, slayer of a Chicago drug clerk has reached its conclusion and while no official announcement was made of the decision, the Herald and Examiner says it was learned from an authoritative source that the former Canadian financier has been found mentally sound and will be returned to Chicago. Under the decision finding Scott sane he will be brought to Chicago to appear before Judge David, who first sentenced him, and who would be asked to re-name an execution date. Scott's lawyers, however, are planning a new fight against such procedure it was learned. Scott, three times saved from the galows in startling legal moves finally was found insane by a jury and sentenced to the hospital for the criminal insane at Chester.

OPPOSED STRIKE.

J. Havelock Wilson, M.P., world-known Labor leader of Great Britain, who opposed the general strike. President of the International Seaman's and Firemen's Union, he has been champion of the workers of Britain for many years.

EMILY COUNCIL

OMEMEE, May 20.—At the regular session of the Emily council the following business was dealt with:

It was decided to commence the inspection of township roads on Monday, the 10th inst.

The clerk reported the return of the assessment roll by the assessor on the 30th.

Requisitions for school moneys were received as follows: S. S. No. 8, $100; S. S. No. 9 for $90; S. S. No. 11 for $100.

Offers to furnish tractor power for the rock crusher were received as follows: From Lockhart E. Bell, to furnish power and supply oil for 80c per hour, or to furnish power without supply oil for 75c per hour; from W. F. Bell, to furnish power and supply oil at 75c per hour; from Thomas A. Rowan to furnish power and supply oil at 80c per hour, or to furnish power without oil at 75c per hour.

Moved by J. L. Ashmore, seconded by Thomas H. Rice, that the following persons be appointed the fence viewers in this municipality: George B. Fee, Edgar Best, Arthur Jackson, Andrew McCarrell, George C. Franks, Albert Sanderson, William Burgess, Edward Chatten, Daniel Winn, Edward Houlihan, Joseph Flynn, Vincent Perdue, John McMullen, Jas. C. O'Leary, Alexander McGahey.

On motion the offer of W. F. Bell to furnish power for the rock crusher and oil for same at 75c per hour was accepted.

The following accounts were passed and an order on the treasurer for payment of same: Wm. Burgess, sanitary inspector, for placarding dwelling for scarlet fever, $5.00; W. F. Elliott, for wood furnished for rock crusher while being operated on east quarter line in 1925, $22.50; Harry E. Endicott, bonus for 69 rods of wire fence at 40c, $27.60; Charles L. Lucas, bonus on four rods of wire fence at 40c, $1.60.

The council adjourned upon motion to meet on Tuesday, May 25, as a Court of Revision, and thereafter on the same day, should time allow, for the transaction of general municipal business.

BETHANY INSTITUTE OFFICERS ELECTED

Annual Meeting Held and Reports Received—Bethany News.

BETHANY, May 20 — The annual meeting of the Women's Institute was held on Saturday afternoon in the town hall with an average attendance ,Mrs. Jemison, the president in the chair.

It was decided that during the months of June and July the street lamps need not be lighted.

It was also decided to commence the sale of ice cream for the summer on Saturday, May 22nd. A committee of ladies was appointed to arrange for the purchase of the cream and for any other thing necessary for the serving of the cream.

Mrs. Jemison and Mrs. W. H. McCartney were appointed to call upon F. W. Reynolds and see if it could be possible for him to complete the erecting of the fence around the hall before the 24th of May so that Miss Preston the treasurer could pay for the job before the books were closed and audited for the year ending May 31st.

Miss Preston, the treasurer, gave a report of the treasury. There is still a fair balance in the bank, although the Institute has done no active work in the way of raising funds during the winter with the exception of having the young people of Omemee put on their play in January.

The election of officers then followed and resulted as follows:

President: Mrs. S. Jemison.
Vice President: Mrs. J. Sisson.
Secretary: Mrs. W. L. Rowan.
Treasurer: Mrs. Arthur Flack.
Piano committee: Mrs. A. H. Monk and Mrs. W. Davis.
Delegates to district annual: Mrs. W. H. McCartney and Mrs. J. Sisson.

The president sugggested that as many of the members as possible try to attend this meeting.

Look out committee for possible new members: Mrs. Thorndyke, Mrs. Sissons and Mrs. Arnott.

Auditors :Mrs. R. W. Price and Mrs. J. Sisson.

Mrs. W. L. Rowan and Mrs. Thorndyke were appointed by the president to arrange for a program for Friday evening when Mrs. Gordon Cook of Beamsville will address the Institute members on Institute work.

On Friday evening an interesting play entitled "The Handkerchief with the Blue Border," was staged in the town hall under the auspices of the Girls Guild of St. Paul's Anglican church. The spacious hall was filled to its utmost capacity when at 8 o'clock the curtain rolled up. The play was given in four acts and pictured events which were supposed to have happened at a hotel on the southern sea coast where wealthy patrons gathered to enjoy the sea breezes and look for something exciting to happen.

The cast of characters was as follows:

Alonzo Dow, the Mystery, Arthur Jemison.
Michael Cameron, the Detective, Gibson Lowery.
Colonel Jenniver, the manager of the hotel, Charlie Smith.
Reginald Null, a millionaire, Charlie Reynolds.
Doctor Beedle, the professor, William Sisson.
Bunch, the bell boy, Frank Hamilton.
Sadie Brady, the stenographer, May McGill.
Mrs. Christopher Carley, the dowager, Mrs. I. Carscadden.
Harriet Carley, the step daughter, Mary Sisson.
Senora Gonzales, the adventuress, Gladys Fierheller.
Vicky Vaughan, the debutante, Mabel Nesbitt.
Mrs. Quinn, the maid, Laura Morton.

The scenes pictured the lounge of the hotel with its various activities for acts 1, 2 and 4; act 3 pictured Alonzo Dow's room in the hotel with the mystery in his room. The costumes worn by the ladies were very beautiful. Between acts Miss Mary Sisson and Miss Laura Morton sang in their usual pleasing manner accompanied at the piano by Miss Fierheller. Delicious home made candy was also to be had during the intermission between acts. Great credit is given to Mrs. Dr. Hamilton who was the very capable manager and prompter of the play.

MINSTRELS PLEASE MARMORA PEOPLE

Peerless Troupe of Belleville Puts on Good Programme in Town Hall.

MARMORA, May 20.—The Peerless Minstrels, of Belleville, visited Marmora on Friday evening and pleased a large audience at the Town Hall with their varied high class programme. Mr. Harold Armstrong made an ideal interlocutor. The musical accompaniment was in the capable hands of Mrs. Eugene Harkins at the piano and Mr. George Gill with the violin.

Following the opening chorus, Mr. Harry Elvins gave in humorous vein "There Ain't No Flies On Auntie." This was succeeded by a pleasing rendition of "Meet Me By The Water Melon Vine" by Miss Norah Harris. Eddie Turner, the juvenile darkey made a great hit with his song "Help," capturing the audience with his whimsical ways. Mr. Lyle Pringle set the creeps a going, in the troupe and through the audience with his "Big Chief". Young Marie Harkins showed great possibilities as she sang, "Be On The Level With Mother." Mr. Eugene Harkins proved very refreshing with his medley, "It Don't Do Nothing But Rain." Miss Margaret Pratt was heard to good effect in "Smile a Little Bit." Mr. Sam Turner raised many a laugh with his funny song, "Just One More." Miss Beulah Harkins in her sentimental number, "Wandering One," was much enjoyed. To wind up the first half, the most humorous of the colored gents, Mr. Jack Scott made laughter ring with, "The west Wind Blows."

Between the various numbers, many dialogues were carried on with occasional jocular reference to local worthies. The appearance of the diminutive messenger boy, Master William Maxwell Turner created much notice by reason of what was excellent acting for one barely six years old. The death of Uncle Ned (Mr. George Elvins), was also finely acted in the course of the initial half. The second half of the programme was equally entertaining. Specialty acts were put on. Miss Beulah Harris and Mr. George Gill together, played ukelele selections. Master Eddie Turner and Miss Marie Harkins sang very sweetly together and danced very prettily to "How Do You Do, Miss Josephine?" for which they were encored. Little William Turner appeared as the youngest comedian that ever stood before the local footlights, as, with wonderful dramatic power he sang, "O, My Girl, Don't Love Me Any More." Mr. Jack Scott gave a negro preacher's oration in masterly style and appeared with three other duskies in a farcical sketch fitted to the song, "Show Me The Way To Go Home." This was followed by the closing chorus The troupe has been booked for a return visit next fall.

Messrs. Floyd and James Robertson left for Cleveland on Thursday.

AMUNDSEN READY TO LEAVE TELLER

Expect the Norge To Be Sent To Italy.

NOME, Alaska, May 20 (Canadian Press)—It is said here that the Amundsen-Ellsworth trans-polar expedition is endeavoring to obtain a Norwegian freighter to go to Teller and take the dirigible Norge to Italy. Tom Peterson of Teller, related that as Amundsen stepped out of the Norge, he asked "Where are we? What place is this?" and Peterson replied that it was Teller. "Well, so this is Teller," Amundsen was said to have rejoined. Other members of the expedition have declared that the explorers knew their position at all times.

Her Face Was Covered With Large, Red Pimples

Miss Greta Carlisle, 23 Leonard St., Brantford, Ont., writes:—"A short while ago, my face was completely covered with large red pimples, and it seemed that it was almost impossible for me to get rid of them, as nothing I took seemed to do me any good.

One day I noticed an advertisement of

and I will never regret the day I bought it, as, now, my face is entirely cleared up of blotches and pimples of every kind."

For the past 47 years B.B.B. has been put up only by The T. Milburn Co., Limited, Toronto, Ont.

FRENCH SHOULD BE LEARNED BY ALL CANADIANS

Professor MacPhail of Queen's University Urges Bilingualism.

TO SET EXAMPLE.

Will Send His Own Son To Quebec To Learn French.

QUEBEC, Que., May 20. Canadian Press. — "Considering the fact that the French language is the mother tongue of at least one third of the population of Canada, I am not a bit loath to state that if this country is to go ahead it is essential for Canadian parents to see that their sons and daughters are educated bilingually. It is a duty which they owe to the rising generation, and the sooner it comes about the better for Canada."

Such was the expression of opinion given yesterday by Colonel Alexander MacPhail, C.M.G., D.S.O., A.D.C., LL.D., Professor of Civil Engineering at Queens University, Kingston, Ont. Colonel MacPhail is a native of Prince Edward Island. He [illegible] strumental Monday night in forming a local alumni association for this purpose.

Literary Value.

In the course of an interview, Col. MacPhail was firm in his advocacy for bilingualism in Canada. He realized the fact that others had strived to further this cause, but he was inclined to believe that the question, although of great portent, had never perhaps been considered seriously enough. His strong opinion was that it would mean the opening up of a vast realm of literature hitherto practically unknown to the majority. "And French literature," he added, "is recognized the world over as something of a superb naute."

Colonel MacPhail declared that he felt so strongly about this matter that he determined some time ago to have his son go to a Quebec seat of learning. His hope was that other English speaking parents would see their way clear to educate their families in a similar manner.

Quebecs Liquor Law.

Asked as to his general opinion of the Quebec liquor law, Colonel MacPhail said that "whatever may be said in dry provinces, at any rate the Province of Quebec has had the good sense to adopt a law that is capable of enforcement.

"The fruits of a really temperate administration," he said, "are visualized here in good roads, increased efficiency in all branches of education, and the beautification of the cities and towns throughout the entire province."

Yale possesses the finest collection of old coins of any university

W. E. D. STOKES DIES.

Wealthy Realty Operator Gained Prominence Through Divorce Suit.

NEW YORK, May 19.— (Canadian Press.)—W. E. D. Stokes died in his home this morning. Mr. Stokes, a wealthy realty operator, and financier, was long in the public eye because of the sensational divorce suit brought by his wife, Helen Elwood Stokes. He was 73 years of age.

SHORTAGE OF HELP.

Over 1,000 Applications From Farmers Have Not Been Filled.

TORONTO, May 20 (Canadian Press)—So serious has the shortage of farm help become in this province that the Ontario Government has sought the aid of the Federal authorities in remedying the situation. Representatives in London of the Dominion were cabled today asking that they cooperate with the Ontario representatives in seeking the necessary help. It is declared there have been more than 1,000 applications sent from the Bureau of Colonization from the farmers in this province desiring helpers. The province was unable to meet any of these requests.

Y.P.L. OFFICERS.

Norwood United Young People Hold Their Annual Meeting.

NORWOOD, May 20.—At the last meeting of the Young People's League of the United Church the following officers were elected for the coming year:

Hon. President—Rev. R. F. Stillman.
President—Miss L. Hugell.
Christian Endeavor Vice-President—Mrs. McNeil.
Missionary Vice-President—Miss S. Burgess.
Literary Vice-President—Miss F. Burgess.
Social Department Vice-President—Miss L. Buck.
Citizenship Department Vice-President—Mr. K. Montgomery.
Secretary—Miss L. Bsimacombe.
Treasurer—T. A. Barton.
Missionary Treasurer—Miss F. Cameron.
Pianists—W. Riseborough, M. Stewart, Olive Webster.
Girls' Leader—Ruth Harper.
Boys' Leader—Mr. A. G. McDermott.

Personals.

Mr. and Mrs. Hiram Ashley of Madoc Junction motored to Norwood on Sunday to see Mr. S. Ashley, who is ill.

Mr. and Mrs. Arthur Juby of Stirling spent Sunday with Mr. and Mrs. J. Dickens.

Mr. and Mrs. Geo. Elliott attended smith at Trenton on Sunday.

Mr. and Mrs. Wm. Kelly and Mr. and Mrs. Harry Kelly and family of Foxboro were guests at the home of Mr. and Mrs. Joseph Dickens on Sunday.

Mr. and Mrs. Roy Bartlett and Mr. and Mrs. Blake McMullen of Foxboro were Sunday guests of Mr. and Mrs. John Rogers.

TOBACCO CAUSES CANCER HE SAYS

Doctor Says Five Times as Many Men as Women Have It.

ATLANTIC CITY, May 20 (Canadian Press)—Irritation from tobacco was held largely accountable by Dr. William F. Wild, field secretary of the American Society for the control of cancer, for "the fact that five times as many men as women die from cancer of the mouth." He was speaking at the American Health Congress.

BLACKHEADS

Blackheads simply dissolve and disappear by this one simple, safe and sure method. Get two ounces of peroxine powder from any drug store—sprinkle it on a hot, wet cloth, rub the face briskly — every

95c Friday Is Ninety-Five Cent Day at Turnbull's Empire Week Sale 95c

The Day Devoted to ONE-PRICE Selling. Every Department of the Big Store contributes its share to this Great Ninety-Five Cent Event. Just One Day Only---FRIDAY

95c Curtain Net in a good Fillet Net, suitable for any room in the house, ranging in widths from 38 to 42-inch. Friday special... 2 yards **95c**

95c Good Feather Pillows with guaranteed No. 1 filling. Regular $2.25 pair. Friday special, each..... **95c**

95c Window Shades in a good quality of oil opaque cloth, in white, cream and green. Size 37 x 72. Complete with fittings. Friday special, each.. **95c**

95c Tuscan Net Panels, size 37 x 82 inches, with fringe ends, Suitable for any ordinary window. Friday special, each..... **95c**

95c Good designs in both floral and bird effects. Chintz or Cretonnes in 36-inch width, suitable for living-room or dining-room drapes. Values up to $1.25 the yard. Friday special at..... 2 yards **95c**

95c Frilled Curtains in plain white marquisette, a marquisette with colored border, such as blue or gold. Will fit any ordinary window. Regular value up to $1.25 pair. Friday special..... **95c**

95c Fruit Saucers, made from clear glass, embossed design on base. An extraordinary value Friday..... 12 for **95c** (Basement)

95c Longer line Brassieres, made of striped grenadine, pink only, boned in front, elastic inserts at waist. Sizes 32 to 40. A Gossard Week special for Friday..... **95c** (Second Floor)

95c Large size Heavy Tin 1X Milk Pails, strongly made and perfect in every way. Friday, each..... **95c** (Basement)

95c White Porcelain Plates, useful size, finished with clear hard glaze. Exceptional value Friday..... 10 for **95c** (Basement)

95c A house cleaning special. One large Galvanized Pail, 1 Scrub Brush, 1 can Lye and 1 bar standard Soap. Friday special, lot for..... **95c** (Basement)

95c Large White Granite Dish Pans, made with deep roll brim, together with 1 Dish Mop, made from white cotton warp. Complete, Dish Pan and Mop. Friday, the two for... **95c** (Basement)

95c 25 full sized rolls Toilet Paper, our standard biggest selling line. Friday special at..... 25 rolls **95c** (Basement)

95c Broadcloth and Fancy Striped Bloomers. A limited number only to sell. One of the biggest bargains of the day. Friday, per pair..... **95c** (Second Floor)

95c Crepe Gowns, made from good quality cotton crepe, square cut neck, white and flesh shades, full and roomy. Friday, each..... **95c** (Second Floor)

95c House Dresses of good quality plain chambrays and fancy ginghams. A clean-up of lines that sold up as high as $1.40. All at the one price on Friday, each..... **95c** (Second Floor)

95c Indestructible French Pearl Necklace, graduated beads. Regular $1.98. Exceptional bargain Friday. **95c** (Main Floor)

Garbage Cans 95c

Here is the big bargain of the day. Large sized Garbage Cans, made from rust-proof strong galvanized iron, strong and well made, bail handles, seams well soldered, lock cover. Special for Friday selling at, each, only..... **95c** (Basement)

95c Children's Black Straw Hats, neatly trimmed with silk ribbon. A regular $2.00 line. Friday..... **95c** (Second Floor)

95c Boys' Blouses in a variety of fancy stripes. Will wash and wear well. Worth 89c. Friday..... 2 for **95c** (Main Floor)

95c Fancy Voiles, 36 inches wide. A hard twisted cloth that will wear well. A good variety of colors. Friday special at..... 5 yards **95c** (Main Floor)

95c Odd line Men's Shirts in sizes 16½ and 17 only. Fancy stripes. Regular $1.50 and $1.98. Friday special, each..... **95c** (Main Floor)

95c Large Women's Ribbed Cotton Vests, low neck, no sleeves, lace trimmed yoke, shoulder straps. Outside sizes only. Regular 75c value. Friday special at..... 2 for **95c** (Main Floor)

95c Men's Merino Undershirts, extra fine quality, cut full size, perfect goods. Regular $1.50 value. Friday.. **95c** (Main Floor)

95c Navy Serge, all-wool, 54 inches wide. Splendid for girls' skirts or bloomers. Regular $1.50 value. Friday.. **95c** (Main Floor)

95c Fancy Ginghams in novelty checks. Good color combinations and good wearing cloth. Friday, 7 yards **95c** (Main Floor)

Bath Towels 95c

Large size English Bath Towels, thick close nap, in white only, and Fancy Striped English Bath Towels in several good patterns. Both these lines are heavy and splendid driers. Friday..... 2 for **95c** (Main Floor)

95c Four good quality bedroom size Huck Towels, good weight and very absorbent. Friday at..... 4 for **95c** (Main Floor)

95c Women's Silk Gloves, two-dome wrist, double-tipped fingers, in sand or grey shades. All sizes. Regular $1.25 quality. Friday..... **95c** (Main Floor)

95c Hemstitched Pillow Slips, 40 and 42-inch widths. Good quality, strong cloth that will give excellent wear. Friday at..... 4 for **95c** (Main Floor)

95c Women's Silk Knitted Vests or Bloomers in white, orchid, flesh, mauve and peach. Strong, well knit, serviceable garments, and extra value Friday at, each..... **95c** (Main Floor)

95c Women's Vests and Bloomers, fine quality lisle with silk stripe, in white, peach or orchid. Exceptionally good quality for Friday selling at..... 2 for **95c** (Main Floor)

95c Children's Socks in pink, yellow, romper blue and sand. Fancy turn-over tops. Worth up to 39c pair. All sizes. Friday.. 4 pairs **95c** (Main Floor)

95c 72-inch fine Damask Tabling, polka dot centre with floral border. A splendid wearing and appearing cloth. Regular $1.25. Friday only, per yard..... **95c** (Main Floor)

95c Children's ¾ Socks in white, pink, romper blue, sky, sand or mauve, with fancy turn-over tops. Sizes 6 to 9. Regular 85c quality. Friday special..... 2 pairs **95c** (Main Floor)

95c Men's Silk Socks in black, navy, grey and gun metal shades. Double soles, heels and toes. Sizes to 11½. Regular 75c quality. Friday special at..... 2 pairs **95c** (Main Floor)

95c Women's Silk Hose, pure thread silk or art silk, fine lisle tops, double soles, heels and toes, in black, white and popular colors. Values up to $1.75. All in one group for Friday at, per pair..... **95c** (Main Floor)

95c Bloomers, made from good quality sateen, in black and bright colors, cut full and roomy, with gusset. Friday, per pair..... **95c** (Bargain Basement)

95c Boys' Wash Suits, made from fine quality strong wearing cloth, good styles. Friday..... **95c** (Bargain Basement)

95c Children's Gingham Dresses, smart little style and good washing ginghams. Friday special..... **95c** (Bargain Basement)

95c Rompers, good sturdy hard wearing cloth, will wash well. Friday.... 2 for **95c** (Bargain Basement)

95c House Dresses, made from pretty check ginghams, in neat attractive style. Will wash and wear well. Friday special..... **95c** (Bargain Basement)

95c Gowns, made from fine quality check dimity, in pink, white and maize. Friday special, each..... **95c** (Bargain Basement)

95c

NEW FOREST FIRES NEAR PORT ARTHUR

Men Rushed By Planes To Fight Outbreaks.

PORT ARTHUR, Ont., May 20 (Canadian Press)—Two new forest fires in the district were reported to the headquarters of the forestry service yesterday. One is located in the north po n of Stirling Township and is burning briskly, but the extent of damage is at present unknown. The other is in the Pic river country, north of Heron Bay. This fire was spotted Tuesday night by hydroplane, and yesterday morning men were taken to the scene by planes. To reach the fire it was necessary for the planes to land on White Fish Lake following which they left on an overland trip of three miles.

The fire in Stirling Township has been under observation for some days, but leaped into ferocity Tuesday, fanned by a high wind. Men left Wednesday by plane to combat the blaze. They will go in from Hurkett station.

Forestry service officials said that the situation elsewhere was far better than Tuesday. The fire at Cloud Bay has made no headway since Tuesday afternoon, and the fires at Clavet Point in Sibley township are out.

In the shadow of the Tower

Grim, silent walls that shelter the spectres of an age, tragic and grotesque—when the caprice of kings was written in blood.

Four days open sea—then London. Travel the Canadian Pacific short sea route on the magnificent Empresses—every appointment for your comfort.

Further information from local steamship agents

J. E. PARKER
General Agent, Ocean Traffic,
C.P.R. Building, Toronto

CANADIAN PACIFIC

CHOSEN PACEMAKER.

Chrysler Roadster Will Set Pace at Indianapolis Speedway.

A Chrysler Imperial "80" roadster will set the pace for the thirty-odd contestants entered in the fourteenth annual edition of the nation's greatest speed classics, which will be run this year at the Indianapolis Speedway on Monday, May 31.

To be chosen pacemaker of this field is a signal honor to any car and to its manufacturer and is one that is awarded on the basis of merit and known performance.

To win such an honor only two years after the first car of the name was produced, as the Chrysler has done, is, therefore, a high honor indeed.

As the model number indicates, the Chrysler Imperial "80" is capable of maintaining a speed of 80 and more miles per hour and is, therefore, one of the fastest stock cars in the world. Experience has shown, too, that this fleet beauty of the highways possesses the added advantage of being exceptionally smooth-riding, responsive to the driver's lightest touch, and capable of sustained performance that has

ROSENEATH NEWS

ROSENEATH, May 20.— The lovely weather on Sunday brought out a good attendance to the Anglican church on Sunday morning also to the United church in the village. Next Sunday evening at 7.30 p.m. Rev. Mr. Lovelace will conduct the service in the United church and Mr. W. J. Shean of Toronto will give an address representing the Ontario Prohibition Union. He will speak on the subject of prohibition. Mr. Shean will also address the congregations at Fenella at 10.45 a.m. and Bethany at 2.30 p.m. next Sunday.

The missionary meeting at Centenary on Tuesday last was not so well attended owing to the very busy season. President Mrs. (Rev.) Wylding opened the meeting in the regular way. The business part of the meeting in connection with the Roseneath church was electing a leader for the Mission Band. Mrs. (Rev.) Lovelace was elected, assisted by Miss Jessie J. Johnston, and will meet the first Saturday afternoon in June. Mrs. Lily Turner and Mrs. George Mouncey were appointed to canvass for new members.

The Centenary Sunday school has been re-organized and will start the first Sunday in June.

The vote re pastoral relation for and against present pastor, Rev. Mr. Lovelace, at the different appointments were as follows: Roseneath, for 71, against 29; Fenella, for 32, against 3; Centenary, for 28, against 2; Bethany, for 17, against none, making a total of 83 per cent in favor of Rev. Lovelace.

The officers for the United Sunday school are as follows:
Superintendent—George Ingham.
Assistant—Andrew Brown.
Secretary—Miss Evelyn Turner.
Librarian—Miss Jean Mouncey.
Treasurer—Mrs. George Ingham.
Bible Class teacher— Mr. M. Davey, Rev. Lovelace.
Senior boys—Mr. R. Parker, Mrs. D. Brisbin.
Junior boys—Mr. M. Sherwin, Mr. L. Roberts.
C.G.I.T. girls' class—Mrs. Andrew Brown, Miss Bertha Clarke.
Senior girls—Mrs. G. Ingham, Mrs. A. Campbell.
Junior girls—Mrs. M. Davey, Mrs. C. Vatcoe.
Primary—Mrs. John Curtis, Mrs. J. Brown.
Beginners—Mrs. M. Sherwin, Miss A. Swan.
Missionary Superintendent—Mrs. W. Roberts.
Organist—Miss Gladys Blodgett, Mrs. Davey.
Cradle Roll—Mrs. L. Sherwin, Mrs. Alex Brown.

The Women's Institute are giving an excellent play entitled "Sunshine," on May 24 at 8 p.m. A real treat is being looked for and everybody welcome.

Mr. Milton McMillan, undertaker, had the funeral of the late Mrs. Patrick Fitzpatrick in Hastings on Tuesday morning.

Mr. Leslie Turner and sister of Peterboro motored to Roseneath on Sunday and spent the day with their sister-in-law, Mrs. Lily Turner.

Mr. William Jackson has returned home after spending the winter in Toronto. Mr. Jackson's health is very much improved.

Mr. Ezra Houghtailing and daughter Dema, and Miss Gladys Foster of Cobourg were out on Sunday to see Mrs. McGivern who is seriously ill.

Mr. and Mrs. E. Dunn and family, Trent Bridge, spent Sunday with her parents, Mr. and Mrs. George Hogg.

Mr. and Mrs. Delbert Brisbin and family motored to Peterboro on Sunday and spent the day. Mrs. E. Brisbin returned home with them, her health much improved.

Mrs. Lottie Nichol has returned home after a lengthy stay in Strathroy.

Mr. and Mrs. Will Thackeray and family, Peterboro, were in the village on Sunday, guests of Mrs. Annie Lapp.

Mr. and Mrs. W. Waldie visited friends at Trent Bridge over the week end.

Miss Bertha Clarke spent the week end at her home in Campbellford.

Mr. and Mrs. Davey and son, Mr. Wilfred Davey, visited relatives in Castleton on Sunday.

Mrs. Robert Mouncey has returned home after a few days with her daughter, Mrs. West, in Hastings.

Rev. and Mrs. Lovelace and family visited her sister, Mrs. Wilton, at Gore's Landing, for a few days last week.

DIED RECENTLY.

E. K. Spinney, former minister without portfolio in the Meighen government, died in Boston last week.

OMEMEE NEWS

OMEMEE, May 20.— Division Court was held in Omemee on Friday. Only one case was on the docket. The plaintiff was A. Parker suing R. Reeds for wages, amounting to a little over $9.00. Judge Swayze gave his decision in favor of plaintiff, granting him two thirds of the amount.

Loses Horse.

Mr. Alex Lang, who resides about three miles south of the village, had the misfortune to lose one of a team of working horses last week. Mr. Lang had hauled a load of grain to the grist mill and had returned home with the chop and it was while unloading that the animal gave a lurch and dropped dead. Mr. Lang saw nothing unusual in the beast. In making the journey it drew up the hills as well as ever before.

Ladies' Meeting.

A meeting of the ladies of Trinity United church was held in the Sunday school room on Thursday afternoon, one week earlier than the regular date, owing to the Jubilee Garden party being planned for the 14th of June. There were seventeen ladies present.

The meeting was in charge of the president, Mrs. W. Henderson. The Scripture reading was given by Mrs. E. Braburn followed by short prayers by Mrs. C. L. Morcombe and Mrs. R. Poast.

Letters of appreciation from Miss Ruby Feir for flowers sent to her sister, Miss Olive Feir, and also from Mrs. S. Grandy for flowers at the time of illness, were read by the secretary.

Several bills for curtains, paint and decorating in the parsonage, also flowers, phone, etc., were presented and passed and the treasurer was instructed to pay same.

Mrs. C. L. Morcombe and Mrs. P. Parsons were appointed a flower committee for the church for the month of June.

The business was then directed towards the garden party. A programme committee was first appointed in the persons of Mrs. Rowland, Mrs. Lamb, Mrs. Morcombe, Mrs. C. Corneil, Miss L. Parsons and Messrs. H. Lamb, F. G. Sandy and C. R. Corneil.

It was unanimously decided to have a card, announcing the garden party put in the Lindsay and Peterborough papers for three consecutive nights previous to same, as by this means many from a distance had been attracted on previous occasions.

Committees were appointed to purchase meat, to have charge of the tables, the tea room, and ice cream and candy booth, also the gentlemen to handle the gate receipts and all plans as far as possible made to make the garden party of the 50th anniversary a success. The meeting closed with the benediction by the president.

Sacred Cantata.

The sacred cantata "The Challenge of the Cross" was given by the girls of the Wide Awake Mission Band at Bethel on Friday evening. The attendance was not as large as expected, but all who took part as well as those who accompanied the group were delighted with the hospitality shown by the Bethel Young People to their visitors.

NO MORE PILES

Thousands Bless Dr. Leonhardt, the Physician Who Discovered This Common Sense Remedy

If you think that the surgeon's knife is the only method of escape from the misery of piles, it's because you haven't heard of the new treatment known as Dr. Leonhardt's HEM-ROID.

The Doctor's treatment is internal. By experimenting for years he discovered the exact cause of piles and then went further and compounded a remedy that would remove the cause.

Dr. Leonhardt wants every sufferer to benefit by his discovery and so that there will be no doubting or delay, McDermid & Jury and all druggists are authorized to sell HEM-ROID with guarantee that it will do as stated or money back.

On that honorable basis every sufferer should secure a package of Dr. Leonhardt's HEM-ROID today. Advt.

WET CANDIDATES LEAD IN PRIMARY

Bone Dry Candidate Runs Third in Pennsylvania Primary Election.

PHILADELPHIA, Pa., May 20.—(Canadian Press).—While the returns of Pennsylvania's primary battle, fought out at the polls Tuesday, continued to come in from the districts throughout the State early yesterday, Congressman William S. Vare, the advocate of modification of the prohibition laws, maintained a lead of more than 115,000 over his opponents for the Republican nomination for United States Senator. Senator George Wharton Pepper, supported by the forces of Andrew Mellon, Secretary of the Treasury, was in second place, with Governor Gifford Pinchot, bone dry candidate, third.

CABINET RECEIVES CONFIDENCE VOTE

Policy Is Strict Adherence To Pacts of London and Locarno.

BERLIN, May 20.—(Canadian Press).—The Reichstag yesterday gave an overwhelming vote of approval to the policy of the new Cabinet as outlined by Chancellor Marx. A strict adherance to Germany's foreign policies, as laid down in the London reparation agreement and Locarno security pacts, will continue to be the programme of the new Cabinet, Chancellor Marx told the Reichstag yesterday upon his appearance as the successor to Chancellor Luthers.

ORGANIZES SCOUTS.

Troop Formed in Connection With United Church.

MARMORA, May 20. — A Boy Scout troop has been organized in connection with the United Church Sunday School, with Jack Grant as Scoutmaster.

Dr. D. L. Curtis is attending the Ontario Dental Convention in Toronto the first part of this week.

Mr. and Mrs. William Rice of Havelock visited at the home of A. Smith on Sunday.

Michael Feeney is home from Queen's.

A new board sidewalk is being laid on Matthew street from the west end of the Campion property to Forsythe street.

Mr. and Mrs. Hector Boudreau and George Mantle motored to Belleville on Saturday.

ELEVATOR RENTAL RAISES PROTESTS

Two Year Lease at Vancouver To Wheat Pool.

CALGARY, Alta., May 20 (Canadian Press).—The Calgary grain trade at a representative meeting, decided to send a strongly worded protest to Ottawa against the Alberta wheat pool being allowed to lease one of the terminal elevators at Vancouver controlled by the Vancouver Harbor Commission. They state that the elevator was built with public funds for the benefit of every shipper without discrimination and that if the elevator were leased it would badly handicap the independent farmer. They claim that approximately sixty-five per cent. of the wheat handled at Vancouver during the present season was non-pool wheat.

Discrimination Alleged.

VANCOUVER, B. C., May 20 (Canadian Press).—Discrimination against Vancouver by the Dominion Government is the charge made by Louis D. Taylor in entering on behalf of the Western Canada Unity and Development League a vigorous protest against the renting of the Prince Rupert grain elevator to the Alberta wheat pool for two years for one hundred dollars a year.

In a message to Premier King yetserday, Mayor Taylor applies the term "rank discrimination" to the Government's action and declares his strenuous disapproval of any action "that plays into the hands of the wheat pool."

In the same message the Mayor carries out the restrictions of the City Council by protesting also against the leasing of any Government elevator in Vancouver to private interests.

NO COAL AVAILABLE.

White Star Liner's Sailing Cancelled.

MONTREAL, Que., May 20. — (Canadian Press.)—Announcement was made yesterday that the sailing of the White Star Liner Canada had been cancelled owing to inability to obtain coal in England due to the coal strike. The Canada was scheduled to leave Liverpool on May 21.

Passengers booked to travel on the Canada will be carried by the Celtic and landed at Halifax on her trip to New York.

The old windmills of Holland are gradually disappearing.

Used After Shaving Keeps the Skin Soft

Mr. W. C. Dunford, 119-A Danforth Ave., Toronto, Ont., writes "Having been affected with a tender neck and irritation after shaving for the last three years, I am now using Dr. Chase's Ointment and getting wonderful results.

THE habit of applying Dr. Chase's Ointment after shaving has been acquired by many men who previously experienced much discomfort on account of tenderness of the skin.

It is remarkably effective in making the skin soft and smooth and prevents and relieves irritation, eczema and Barber's itch.

Dr. Chase's Ointment

60cts. a box, all dealers or The Dr. A. W. Chase Medicine Co., Limited Toronto 2, Canada

THREE MISHAPS; 36 LIVES LOST

Ferry Boat Sank — Engine Touched Live Wire—Airplane Crashed.

IN RUSSIA.

MOSCOW, Russia, May 20 (Canadian Press). — Thirty-six persons lost their lives yesterday in three accidents in different parts of Russia. The most serious mishap was the sinking of a ferry boat in the middle of the River Sulsk, near Makhatchkela, formerly Petrovsk. Nineteen persons were drowned and eleven saved.

The second accident occurred while a heavy piece of machinery was being transferred from one position to another in the Pribyl plant near Moscow. The machinery fouled an overhead high tension cable and fifteen workmen were electrocuted and thirteen injured.

Near Kharkov, a passenger airplane on the Moscow-Tiflis route, crashed, killing two men, one of whom was a member of the staff of the newspaper Pravda.

CAR RUNS AWAY BREAKS WINDOW

Plate Glass in Front of Express Office is Demolished.

NOBODY HURT.

The large plate glass window in front of the Dominion Express Company's premises on Hunter street, was almost completely demolished this afternoon when a car backed into it, hitting it with enough force to smash the casing that held the window.

A. J. Reynolds, owner of the car, said that he had parked his car in front of the Canadian Bank of Commerce, as has been his custom every day. The engine was not running, and the brake was on, he said. He had no sooner entered his office than he saw his car careening across the street. It just missed a large truck, and continued its passage until it struck the window. Fortunately no one was in the way of the car, and so the only damage done was to the window.

No reason could be assigned for the car moving, but it is thought that something must have struck it, as the front wheels were in a depression in the road in front of the bank.

CHOIR PROGRAMME GOES THROUGH WELL

Congratulations Received From Toronto on Splendid Broadcast.

An evidence of the success achieved in reception of the broadcasting last night of the concert by the Peterboro Male Voice Choir from St. Paul's Church is afforded in the telegram received from Mr. C. S. Thompson, a member of the Choir, who was in Toronto yesterday on a business trip. "Listening in" on the programme last evening, Mr. Thompson telegraphed half-way through to the Choir at the church:. "Hearty congratulations. Coming through splendidly. Keep it up."

KAMLOOPS CITIZEN FINDS SPANISH COIN

While Digging Well, E. E. Merricks Found Well Preserved Coin.

KAMLOOPS, May 20 (Canadian Press).—While digging a well at North Kamloops on the Thompson River, E. E. Merrick found an excellently preserved Spanish coin dated 1450 A.D., at a depth of seventeen feet. Dr. W. M. Wade, British Columbia historian, had an advanced explanation that the coin was brought to the interior of the province from the coast by an Indian. The spot where it was found was once the site of the Hudson Bay Company fort.

COAL

BEST ANTHRACITE:
Nut and Stove, Ton..... $15.75
Egg, Ton..... $15.50
NUT COKE, Ton..... $13.00

Builders Supplies

Cement, Lime, Paristone, Gyproc, Wallboard, Roeboard, Sheathing, Barrett Roofings

THOS. A. REHILL CO.
210 Wolfe St. - Phone 245
Prompt Service
Our Specialty

MALE VOICE CHOIR BROADCAST.

(By Jeanette)

Another long step up the musical ladder which citizens of Peterborough have been climbing steadily through the past few years was taken last evening at St. Paul's Presbyterian Church, when the Peterborough Male Voice Choir's concert was broadcasted, through the agency of The Toronto Star's Broadcasting Station. Although the audience in the church numbered scarcely three hundred people, it is impossible to estimate the numbers that "listened in" on the air. The Choir sang to its largest audience in the history of the organization last night, and it rose to the occasion magnificently. It is doubtful if the organization as a whole ever performed to better advantage than it did last night, and the whole programme was a decided credit to the city, the personnel of the Choir and the untiring, expert direction of the conductor, Mr. M. B. Chenhall, A.R.C.O. Mr. Chenhall's patient and painstaking training of this group of singers and the manner in which they have responded to his outstanding qualities as a musical director were triumphantly demonstrated in last evening's concert.

The programme chosen for the occasion was varied and calculated to show to the best advantage the many musical resources of the singers. There were three unaccompanied numbers, and in this, the severest test of choral work, was a real demonstration of the intensive training which the members have undergone to enable them to present difficult music in such splendid fashion.

The most effective numbers on the programme were probably "The Trumpeter" and "The Laughing Song." The latter, one of the unaccompanied numbers, impressed one as being outstandingly good. The spontaneous manner in which the chorus laughed as one man, in one large, jolly burst of merriment, set the church audience chuckling in responsive style, and must have brought a smile to many an unseen face in the widespread outer ring of listeners.

An impression that every member of the group of fifty-six men was right up on his individual toes and trying hard to put it over in the best possible manner was manifest in every number of a fine programme, which had a prelude in a rendition of several of the numbers which were given on the broadcasting programme proper, opening with the singing of "O Canada." Following were two numbers of a nautical type, bold and vigorous, "The Song of the Jolly Roger" and "The Song of the Northmen," the latter sung against the accompaniment of two pianos and the organ.

There was a pleasing diversity of treatment in the rendering of the minor-toned number, "The Little Old Garden" and the soft music of its companion piece, "I Know of Two Bright Eyes." The selection which followed, "The Trumpeter," was one of the evening's triumphs. Showy in character, it was done in exceptionally fine style, with loud opening passages that diminished later to soft, pianissimo cadences, always with the brazen note of the trumpet in the background. The trumpet obligato for this selection was well handled by Mr. W. Hughes, and added immensely to the effectiveness of the rendition.

Two numbers of a humorous type were "The Big Brown Bear," with the "woof" of Bruin simulated in jolly style, and "The Laughing Song," with its jolly, staccato measures and the bass note of the laughers echoing through its unaccompanied stanzas.

Handel's "Let Their Celestial Concerts," played with organ and two pianos and trumpet obligato, also by Mr. Hughes, was a full-voiced, majestic number, sung in resonant tones, and was followed by a lovely rendition, in unaccompanied style, of "The Rock of Ages," reverent in atmosphere, with swelling cadences, the limpid, oddly-timbred tenor voice of Mr. Ted Jones taking the solo in splendid style. The arrangement of this selection was by Mr. Chenhall.

Following were the pretty verses of the dainty "Sweet Miss Mary," and the light, airy music of "The Brownies," with an impressive selection in "The Pilgrims' Chorus," with organ accompaniment.

The final, choral number was the favorite "I Passed by Your Window," sung without accompaniment, and making a fitting close to a beautiful choral programme.

An added number that was well calculated to give the unseen audience an idea of the worth and pre-eminence of Peterboro's musicians, as well as of its vocalists, was the trio for two pianos and organ, an arrangement of Schubert's "Marche Militaire," played by the Misses Agnes Logan, Muriel Bridge and Mr. Chenhall. This was a particularly pleasing rendition of the attractive selection, its swinging rhythm accented by the measured beat of the bass, the tinkling brilliance of the clear-cut treble portion and the warm, rich tones of the organ as a background to the descriptive melody played by the pianos.

The Misses Agnes Logan and Muriel Bridge played piano accompaniments for the choral numbers, with Mr. Chenhall at the organ.

Miss Bridge also played accompaniments for the vocal numbers sung by Miss Daisy Murray in the first portion of the programme, before the broadcasting commenced. These were beautifully rendered, Miss Murray's full, soaring, clear soprano being at its best in a series of songs that included "Elsa's Dream" from "Lohengrin," "The Song of the Robin," and Henschel's "Morning Hymn."

Readings by Mrs. Hazel Davidson McClelland, delivered in characteristic, amusing style, were much enjoyed, and included "Wednesday Morning: Bargain Day" and its encore, "A Pound of Jumps."

The mechanical portion of the broadcasting last evening was invisible to the audience, the operator, Mr. Hewett, of The Star Broadcasting Station, occupying one of the rear parlors of the church. This was the first time in the history of the city that Peterborough found a place "on the air" and was, therefore, a very unique event.

PIANO RECITAL.

Pupils of Miss S. J. Richardson Play Very Creditably.

The following is the programme of a very interesting recital given last evening in the J. M. Greene Music rooms, by the pupils of Mrs. S. J. Richardson, A.T.C.M., assisted by Mrs. Ross Wlliamson in soprano solos. The pupils played splendidly, acquitting themselves in a manner very creditable to the careful tuition of their teacher. The various numbers were all played from memory. The vocal solos by Mrs. Ross Williamson, sung in very sweet voice and very well received, were "The Song of the Robin" and "Love's in my Heart." The instrumental numbers were as follows:

"Waltz" (Schumann—Eva Patterson and Jean Cox.
"Ivy" (Graham)—Dora Beatty.
"Violet" (Graham)—Gladys Gerard.
"The Little Prince" (Krogmann)—Nellie Higdon.
"Guards March" (Krogmann)—Edna Higdon.
"Red Rose" (Graham)—Jack Morrison.
"Bluebeard" (Slater)—Lottie Beatty.
"Pleasures of Youth, No. 3" (Diabelle)—Gerald Routley and Ernest Braund.
"Narcissus" (Slater)—Roland Hill.
"Fairy Whispers" (Krogmann)—Jean Cox.
"Fun and Frolic" (Hirsch)—John Londerville.
"March of the Shadows" (Barth)—Dorothy Routly.
"Marcia" (Weber)—Josephine Arthur and May Pollock.
"Frolics" (Wilm)—Clarence Barnes.
"Musette" (Bach), "Minuet in G" (Bach)—Alice Davis.
"Dance of the Hunters" (Eilenberg)—Garth Braund.
"On the Ice" (Lange)—Eunice Barnes
"Sir Rupert" (Schumann) Clarence Thomas.
"Queen of Roses" (Ducelle)—Leslie French.
"Valse Op. 64, No. 1" (Chopin, "Warrior's Song" (Hiller)—Gerald Routly.
"Air de Ballet" (Chaminade)—Ella Cummings.
"Sonata Op. 13", "Grave". "Allegro du Motto e con brio" (Beethoven)—May Pollock.
"Bravura" (Czerny), "En Automne" (Moszkowski)—Josephine Arthur.

A TASTE will impress you with certainty as to the quality of ingredients used in the making of our ice cream. You will also realize the flavor is delicious.

"Perfect Ice Cream"

HOOPER'S
3 Stores
327-414-601 George Street

SPECIAL MEETING OF CITY COUNCIL

Property Owners on Reid Street Protest Paving—Booth Permits Discussed.

A delegation of the property owners on Reid street, which consisted of W. F. Johnston and Jas Long, addressed the council last night at a special meeting and asked that the proposed paving proposition on that street be not proceeded with. It was pointed out that the street is in good condition and at the present time it is not desirable to go on with the paving plan. A petition is being prepared, and it is expected that nearly all the property owners are going to sign or have already signed. The matter was left over until the proposed by-law would be brought before the council.

A by-law was passed, providing that owners who desired curbing should pay for it at their own expense.

The question of allowing permits to be issued to tents and other temporary eating houses came up. Alderman Turner stated that it is not fair to the business men of the city to allow these people to run booths and tents on the streets as they were run at a time when there is the most profit in it to the taxed business men. Alderman McDonald agreed with Alderman Turner. The Mayor stated that the general principle of the thing was wrong and that he had always opposed the granting of licenses to this kind of thing, and that he still opposed it. Alderman Phelan pointed out that on special days these tents were an advantage. Alderman Cotton thought the churches looked after the needs of the crowd on a special occasion. Alderman Turner moved and Alderman Fife seconded the motion that this matter be referred to the Mayor and the chairman of the finance committee to report. It was decided to grant a license to T. J. Brooks who runs a grocery store at 332 McDonnel to sell ice cream and soft drinks.

It was left in the hands of the Mayor to look after an address of welcome to the Apostolic Delegate of the Church of Rome, who is coming here in June before he leaves for Rome.

The committee formed last year to look into the traffic question was reappointed.

It was left with the chairman of the finance committee to appoint a dog-catcher for the city.

Although the process of manufacture has changed, the design of lead pencils has remained exactly the same for over 100 years.

The Chinese still hold spectacles in superstitious reverence, and to be polite iti s considered correct to remove them when greeting a social superior.

Financial News and Views

Latest Comment on Grain and Industrial Markets — Closing Quotations on the Principal Active Stocks

Quotations Over Stobie, Forlong and Co. wire.

MINING STOCKS

	Asked	Bid
Gold		
Apex	3⅛	3
Argonaut Gold	25	24¼
Baldwin	1⅛	1¼
Barry Hollinger	43	37½
Bidgood	6	4⅞
Chaput Hughes	11	9
Con. West Dome	15	14½
Dome	1233	1225
Goldale	30	25
Gold Hill	39½	39
Hollinger	1900	1885
Indian	5½	..
Keora	7	6
Kirkland Lake	110	108
Lake Shore	1050	..
McIntyre	2495	2430
Newray	38	34
Night Hawk	8	..
Porc. Crown	7⅛	5½
Premier	215	208
Preston	5	4¾
Teck Hughes	340	334
Tough Oakes B	47	37
Vipond Cons.	161	160
W. Hargraves	825	800
Silver		
Beaver	72	70½
Capitol	36	34
Castle	141	139
Crown Reserve	13	10½
Everett	7	6
Keeley	155	150
La Rose	13	11
McKinley-Dar	19	17
Millcrest	18	14
Mining Corp	340	..
Nipissing	565	545
Unlisted.		
Amulet	115	113
Bourle M. Q.	995	..
Laval Quebec	25	23
Noranda	1540	1505

CHICAGO WHEAT

	High	Low	Close
May	164¼	161¼	164
July	137⅛	135	136½

WINNIPEG WHEAT

May	152⅞	151¼	151⅞
July	149½	148½	149¼

NEW YORK STOCKS.

	High	Low	Close
Atchison Rly.	133¼	130⅝	133¼
American Can.	43¼	42¾	43
American Loco.	94½	94	94½
Smelters	115⅜	113⅜	115⅜
Balt. and Ohio	87¼	86¼	87¼
Baldwin	101¾	100⅝	101¾
Cast-Iron Pipe	155	151⅜	154
Ches. and Ohio	122⅜	121⅜	121⅜
Cal. Petrol	32	...	...
Chrysler	30⅛	29⅜	29⅝
Dodge Bros. A	23	22⅜	23
Dup. De Nem.	210⅞	208	208½
Fleischmann	40⅜	40	40⅞
General Motors	128⅜	126¾	127⅞
Hudson Motor	63⅝	57	63⅝
Int. Harvester	114	113¼	114
Inter. Nickel	33⅜	33⅝	33⅝
Coca-Cola	148	146½	148
Mack Truck	107¼	105⅞	106¾
Marland Oil	56⅞	56½	56⅞
U. S. Rubber	52⅜	50⅜	52¼
Sears Roebuck	46⅝	45⅞	46⅝
Montgomery Wd	58⅜	57⅛	58⅛
South. Rail	100	99⅛	100
White Motors	53	52	53
U. S. Steel	120¾	119¼	119¾
Yellow Cab	22⅞	22	22

(Financial News supplied by Stobie Forlong and Company).

A trading situation prevailed in the wheat market during the past week and those who purchased grain at the beginning of the period were enabled to secure quick and fairly substantial profits from their commitments. Outside intere seems to be held severely in restraint, so that just at present no change in conditions is clearly visible. It is therefore quite probable that quotations will fluctuate for some little time longer within the recently established trading range. Purchases are still in order on the setbacks and sales on the succeeding rallies.

News developments seem to exert a negligible influence upon the course of wheat prices. Settlement of the British labor strike produced virtually no effect, although of immeasurable importance in the export situation. On the other hand, crop reports suggest that the new harvest will run somewhat better than early anticipations. However, it is still too soon to draw a definite conclusion in this regard, and so speculative activity is correspondingly promoted.

While the export movement of wheat is still seriously curtailed, there is reason to believe that a substantial improvement is close at hand. It is understood that crop conditions in Europe are decidedly unfavorable and this alone should accelerate foreign bidding for American and Canadian wheat. Doubtless, the renewed demand from this quarter will serve to check the reverse movement within the trading area.

The latest calculation of winter-killed wheat in Canada is 108,000 acres, leaving only 753,073 to be harvested. This represents a loss of 13 per cent. for winter killing, as compared with only 4 per cent. last year. It is the highest figure in any year since 1918, when 52 per cent. was destroyed. However, to offset these discouraging returns, it is declared that even though the drought conditions in the Canadian Northwest are serious, the prospect for the spring wheat crops is decidedly reassuring.

Harvesting in the American southwest is due to start within the next three weeks. A bountiful harvest is expected in Texas especially, although conditions further north are not nearly so propitious. There, a threatening deficiency of rainfall has been experienced, so that dust storms and heat have brought about a considerable amount of damage. It is still too soon to undertake a reasonably accurate estimate of the probable harvest.

The outlook for wheat harvest and consequently, prices, is still so uncertain that only professional interest is at all active. This uncertainty favors the continuance of the present trading market and no pronounced change in the situation may therefore be expected at least until the future becomes more clearly apparent. Under these circumstances, purchases on setbacks are warranted, and sales on succeeding advances, using stop loss orders close by to protect commitments.

Trading in corn is almost entirely local in character. The undertone of the market is surprisingly firm, but this stubborn resistance to pressure may be attributed to the fact that quotations are already on rock bottom. Purchases on a moderate basis may, therefore, bring early profits with minimum risk from reaction.

NEW YORK, May 20 (Canadian Press).—Stock prices turned upward today under the leadership of Hudson Motors, which responded to the raising of the quarterly dividend from 75 to 87 1-2 per cent, and the declaration of an extra stock dividend of 20 per cent. The buying of Hudson came largely from an overcrowded short interest. Other motors rallied in sympathy. Trading in the general list was rather dull and featureless. American Tobacco, Tobacco Products, Woolworth, Famous Players, Gulf States Steel, and Freeport Texas recorded moderate gains. Oils were rather quiet despite further extension of the recent gasoline price advances. Rails made little response to the publication of excellent traffic reports. Chicago and Alton Preferred and Kansas City Southern were a point or more higher.

Wheat Prices Rise With Heavy Buying

CHICAGO, May 20.—(Canadian Press.)—Free buying here on the part of houses with eastern connections gave a decided early lift to wheat prices to-day. Starting 3-4c. to 2c. higher, the market soon made a material further advance, with indications pointing to large export business and with Liverpool market displaying unexpected strength. Corn, oats and provisions were also firmer, Corn opening 1-4 to 3-4c up and scoring additional gains. Foreigners were credited with taking an active hand in buying of future deliveries of wheat to-day here, but cool weather in the north-west tended to exercise somewhat of a moderating influence on general speculative buyers.

Market Becomes Firmer But Trading Is Light

TORONTO, May 20.—(Canadian Press.) — Trading continued very light on Toronto Stock Exchange this morning, but the tone was much firmer and stocks generally improved slightly. Arnold common recovered 1 1-4 at 21 3-4 and Canada Steamships preferred 1 1-4 at 70 1-2. Brazilian was unchanged at 94 1-4 and Smelters was hardly dealt in. Mackay preferred firmed 3-8 at 70 7-8 under Consumers Gas rights in which the largest turnover of the season was recorded slightly. Arnold common recovimproved twenty cents at 13.20 and Noranda was ten higher at 15.25.

Hollinger Featured On Depressive Market

TORONTO, May 20, C. P.—This morning's session of the Standard mining exchange, was the quietest for a long period, when trading was light in volume and the changes were few. Most of the stocks remained unchanged but the general tone was depressive. A feature was Barry, Hollinger, which sold up 4½ points at 41½. Mining Corporation firmed 5 at 4.40 and Canadian Lorraine two at 85. Castle Tretheway lost one at 139, Crown Reserve 3-4 at 11¾ and Keeley two at 1.52.

Sharp Improvement Is Shown In Value Of Franc

PARIS, May 20 (Canadian Press) —Sharp improvement in the value of the franc in New York yesterday was reflected here today in earliest unofficial quotations. These were 33.09 to the dollar and 161 to pound sterling as against low quotations yesterday of respectively 35.15 and 170.80.

WOMAN EVANGELIST DROWNED SWIMMING

Scores of Volunteer Workers Find No Trace of Mrs. McPherson.

LOS ANGELES, Cal., May 20. — C. P.—Scores of volunteer workers who have combed Santa Monica Bay beaches have failed to produce any trace of Mrs. Aime Semple McPherson, widely known evangelist, who is believed to have been drowned on Tuesday while swimming. Mrs. McPherson was a strikingly handsome woman of less than 35 years, with magnetic personality. She was a former resident of Oxford county, Ont.

ITALIANS KILLED.

Two Members of Track Gang Struck By Freight Train.

ST. THOMAS, Ont., May 20.—(Canadian Press.)—Seilaggi Wusabi and Frank Sutor, Italians working on an extra gang on the Michigan Central railway tracks, were instantly killed two miles east of Windham when they were struck by a Pere Marquette freight train. Engaged in breaking the bolts off rails, the men failed to notice the approach of the train. They have no relatives in Canada.

For the Holiday

We are featuring remarkable price reductions on the balance of our fine, new, stylish Coats, Dresses and Hats. The backward spring has made people feel as though any old thing would do, but now that warmer days have come, and the first summer holiday is near, a new Coat, Dress or Hat must be bought—can't put it off longer, and you need not put it off either, because we will sell them so cheap you can't afford to miss the opportunity.

Bargains in Coats

LADIES' COATS — Made of Tweed, Charmene, Tricotine, Poiret Twill. Newest shades and latest styles. Regular $22 to $25 Now
$12.95 and $14.95

Dresses at Low Prices

LADIES' NEWEST STYLE FLOWERED CREPE DRESSES.—Mostly samples, in beautiful shades. Reg. $15 to $20. Now
$9.95 to $11.95

MILLINERY BARGAINS A Large Assortment of Ladies', Misses' and Girls' Seasonable Hats. Mostly samples. Reg. $4.50 to $6.50. Now
$1.98, $2.98 and $3.98

LADIES' SUITS

Ladies' Tweed Suits, only a limited number. Reg. $22.50. Now $12.95.

ANOTHER LINE OF LADIES' DRESSES—Made of satin-faced Canton and Georgette, in newest shades and styles Reg. $25 to $30. Now
$14.95 and $19.50

A Large Assortment of LADIES' AND MISSES' Rayon Silk, Broadcloth and Gingham DRESSES—Newest shades and styles. Regular $5 to $6.50. Now
$2.98 and $3.98

LADIES' GINGHAM HOUSE AND PORCH DRESSES—Regular $1.50. Now
98c

A Large Assorment of CHILDREN'S SPRING COATS.—Sizes 2 to 6. Reg. $5 to $8.50. Now
$2.98, $3.98 and $4.98

GIRLS' COATS—Sizes 8 to 14. Reg. $7.50 to $10.50. Now
$3.98, $4.98 and $5.98

LADIES' D. & A. CORSETS AND CORSELETTES. Large variety of newest styles in D. & R. Corsets, Corselettes, and Brassieres. On sale now, ranging from
49c up

LADIES' SILK HOSE.—In all shades, first quality. Now 49c

One Line of Ladies' Pure Thread SILK HOSE.—In all shades guaranteed quality. Now 98c

LADIES' MERCERISED COTTON HOSE—In Black, White, and Grey. and Sand. Now 25c

LADIES' SUMMER VESTS—15c each, or 2 for 25c

Another Line of LADIES' SUMMER VESTS—Regular 50c to 75c. Now
29c, 39c and 49c

A nice variety of LADIES' SILK VESTS AND BLOOMERS, Reg. $1.50 & $2. Now
98c and $1.25

LADIES' WHITE AND COLORED SUMMER NIGHTGOWNS.—Now
69c and 79c

A Beautiful Line of LADIES' SILK LISLE GLOVES.—Embroidered tops. Reg. 79c. Now 49c

CHILDREN'S RIBBED HOSE.—Sizes 5 to 10, in Black and Sand. Reg. 35c. Now 25c

MEN'S AND BOY'S WEAR

MEN'S SUITS — Tweed, Worsted and Herring bone. Regular $25 to $35. Now
$14.95 and $19.50

MEN'S WOOL TWEED PANTS—Reg. $3. Now $1.98

MEN'S WORK PANTS. Reg. $2.75. Now $1.79

MEN'S KHAKI PANTS. Reg $2.50 to $3.50. Now
$1.75 and $1.98

MEN'S WORK SHIRTS—In Khaki, Blue and Black. Reg. $1.25. Now 79c

MEN'S BIG B, LEATHER LABEL AND PEABODY OVERALLS AND SMOCKS. Reg. $2.50 to $3.00. Now
$2.39, $1.98 and $1.79

MEN'S DRESS SHIRTS—Reg. $1.75. Now 98c

MEN'S SOX 15c 25c, 45c and 49

MEN'S SUMMER UNDERWEAR 69c

MEN'S SUMMER COMBINATIONS. Reg. $1.50. Now 98c

BOYS' TWEED SUITS AND REEFER COATS.—Now
$2.98, $3.98 and $4.98

BOYS' BLOUSES—Reg. $1 to $1.25. Now
69c and 89c

BOYS' SHIRTS 79c

BOYS' STOCKINGS 25c

BOYS' KHAKI PLAY SUITS, Reg. $1. Now 79c

BOYS' KHAKI PANTS. Reg. $2.00. Now $1.29

BOOTS AND SHOES

LADIES' BLONDE KID SHOES, PUMPS OR STRAPS. Reg. $7.50. Now $4.95

LADIES' GREY STRAP SHOES. Reg. $6.50. Now $3.98

LADIES' PATENT LEATHER STRAP SHOES. Reg. $4.00. Now $2.49

ANOTHER LINE. Reg. $4.50. Now $2.98

LADIES' PATENT LEATHER PUMPS —Newest Last and heels, with buckles. Reg. $6.50. Now $4.50

A Large Assortment of CHILDREN'S GIRLS' AND MISSES' STRAP SLIPPER. Now
$1.25, $1.69 and $1.98

MEN'S BROWN CALF OXFORDS—With rubber heel. Reg. $5.00. Now $3.49

MEN'S KID OXFORD. Reg. $7.50. Now $4.98

MEN'S CALF DRESS BOOTS—Goodyear welt; in Black and Brown. Reg. $6.50. Now $3.98

MEN'S WORK BOOTS. Reg. $4.50. Now $2.98

BOYS' BOOTS AND OXFORDS—Reg. $4.00 and $4.50. Now
$2.49 and $3.49

BOTNICK'S 378 George St. Formerly Jeffries

MILITARY PARADE.

War Veterans To Attend Salvation Army on Sunday Morning.

On Sunday next the Salvation Army is holding special services, and has invited all war veterans to attend the morning service in uniform.

Veterans will parade at the G.W.V.A. Hall at 10.30.

TO CALL FOR BIDS.

County Committee Will Ask For Tenders For New Barn.

The committee of the County Council appointed to build the barn at the Old People's Home at Lakefield, met there yesterday and decided to ask for alternate bidders to build the barn at the farm there. The frame will be either wood or steel and is to be 35 ft. by 60 ft. The foundation is practically completed and will be ready for the frame work in a few days.

MAN DROPS DEAD.

Secretary of Border Chamber of Commerce Dies in Office.

WINDSOR, Ont., May 20.—(Canadian Press.)—Gordon Philip, secretary of the Border Chamber of Commerce, droped dead in his office shortly before noon to-day. He was formerly secretary of the London Chamber of Commerce, coming to the border a little over a year ago.

BALTIMORE, Md., May 20 (Canadian Press). — Fire wrecked two fertilizer plants and damaged other property at Canton, a suburb, this morning, causing losses which may reach $1,500,000.

POWDER MILL WRECKED.

Explosion in German Plant Causes 15 or 20 Deaths.

WERTHEIM - ON - MAIN, Germany, May 20 (Canadian Press).—An explosion in a powder mill near Hassloch, Bavaria, to-day, caused the deaths of fifteen to twenty persons. Of the large number injured, thirty were taken to hospitals. The mill was wrecked.

TO CONTEST STATES.

LONDON, May 20 (Canadian Press).—A team of British professional golf players, probably twenty strong, will invade the United States in the summer of 1927 and engage in a series of exhibition matches and play team matches against the United States players. They will then enter the United States open championship.

WOMEN'S PAGE

SOCIETY

W. Y. Mills, Deputy Lieut.-Gov. of the Ontario-Quebec District of Kiwanis International, was in the city to attend the funeral of his uncle, the late Lieut. Col. Mills.

* * *

Mr. and Mrs. W. B. Sanders of Stouffville announce the engagement of their daughter, Mary Louise, to Mr. R. Melville Moore of Toronto, son of the late Mr. and Mrs. C. H. Moore of Peterboro. The marriage will take place early in June.

* * *

Miss Jessie Hodgson was in Toronto last evening, attending a confraternity dance at the University.

* * *

The name of Miss Cecelia McManus of R.R. No. 4, Lakefield, appears on the list of stories regarded as being worthy of special mention in the May section of The Catholic Freeman's short story contest.

* * *

Miss Winnie Moir of Syracuse, New York, who has been visiting her cousins, the Misses Erskine, Armour Road, returned home today. A number of the friends of the Misses Erskine were entertained by them at afternoon tea on Tuesday, in honor of Miss Moir.

Tomorrow's HOROSCOPE

By Genevieve Kemble

FRIDAY, MAY 21.

A day of splendid enterprise and initiative is fostered by the planetary operations, both by lunar and mutual aspects. It is a fortuitous time for pushing on toward new projects and for reaping the returns for industry and application. The mind may be found keen and alert and the insight into fresh ventures subtle. But change or travel should be properly considered. In domestic, social or affectional matters there may be some concern or a melancholy outlook, but this is a passing tendency.

Those whose birthday it is should push forward toward the goal of their ambitions as they may find their minds quickened and penetrating. New ventures are encouraged and an endeavor to exact the rewards of industry and perseverance. Melancholy in personal affiliations is shortlived. A child born on this day may be clever and versatile and have the keen, subtle intellect which should enable it to claim the rewards of industry and trustworthiness.

FIRE DESTROYS SELKIRK PLANT

Foundry Loss Is Estimated at Over $300,000—One Building Saved.

DURING NIGHT.

SELKIRK, Man., May 20 (Canadian Press).—Causing a loss of between $300,000 and $400,000, and throwing about 60 men out of work, fire last night gutted the foundry building of the Manitoba Steel Foundry here. The company is owned at Montreal. The chemical laboratory and stock warehouse were also destroyed as were the generator, transformer and furnaces. Some equipment was saved and the office and pattern building were not touched.

The foundry had been closed for the day, and the only man on hand was a watchman. He noticed the outbreak at 8.30, and immediately telephoned the alarm to the police. About twenty citizens who form the volunteer fire brigade quickly responded, but as the foundry is over a mile south of the town, the fire was beyond control by the time they arrived.

WILLIAMS PIANO

The Living-Room Model shown here is designed to meet the demand for a really good, small, upright piano.

Made by Canada's biggest piano producers, and sold by good dealers everywhere at $450 (plus transportation).

The Williams Piano Co. Limited

Oshawa — Ontario

We Are Exclusive Representatives

J. M. GREENE MUSIC CO. Ltd

Home of Good Music

Charlotte St.

Evening Examiner "IDEAL Fashions" by Jean Bell Hamilton

New Frocks Are All A-Flutter With Flounce and Cape Bertha

Inspired by its Paris original this frock brings new motion to the silhouette—a graceful, youthful motion, flatteringly interpreted by lace flounces and a bertha in cape effect. Here again we see an elongated and slightly-molded bodice, attached to which are two gathered flounces of wide lace. The shoulders are cut kimono and the neck is finished with a shaped bertha of lace. No. 1075 is in sizes 16, 18 and 20 years. Size 18 years requires 3¼ yards 36-inch plain material, with 4 yards lace flouncing 16 inches wide, and 1⅝ yards lace 9 inches wide for bertha. Price 20 cents.

The garments illustrated in our new Fashion Book are advance styles for the home dressmaker, and the woman or girl who desires to wear garments dependable for taste, simplicity and economy will find her desires fulfilled in our patterns. Price of the book 10 cents the copy.

Pattern Purchase Coupon

Address Fashion Department, Evening Examiner

No. ..... Street .....

Name .....

Pattern Number ..... Size .....

Town .....

Province .....

Amount Enclosed .....

Price 20 cents each—coin preferred

THE PLUMBER.

The bad luck that I call the worst is when pipes in the basement burst, and start the water rushin' round. That's when a plumber must be found.

A man's a fool who tries to mend a tiny hole or broken end in any pipe where water flows. Who's ever tried it, surely knows.

Just get the plumber on the phone and use that coaxing, pleading tone. I tried it once, when I was stuck, The plumber hurried. SAY, that's luck.

He spent no time in looking round, but right away, the trouble found. Now, that's real ervice, if you please. The water flowed up to his knees.

I'll have this fixed in naught," said he, and then there came a shock to me that jolted more than what was wrong—he really brought his tools along.

FLAPPER FANNY SAYS:

When a girl starts to study the Charleston she is generally a bit shaky.

SAVE YOUR TEETH

Prepared by the Oral Hygiene Committee of Canada, with which the Peterborough Dental Society is Collaborating.

GINGIVITIS.

Meaning what?

It is a suffix, implying inflammation and gingiva—the soft tissue immediately encircling the tooth.

This, then, is an inflammatory condition of the gum tissue, adjoining the teeth.

Consult your mirror! Notice how snugly these tissues hug the tooth surfaces in health, filling the interstices and guarding the supporting structures from injury and disease.

Now you will have observed that the gingivae are not attached to the tooth surfaces for a short distance down and hence, are 'free'; also, that their color in health is a lustrous pink.

But the inflammation appearing, you have a rush of blood to the area involved, and the gingivae become red and 'inflamed,' later turning bluish from the congested venous blood within—and soreness develops, so that you readily perceive that they are far from the state of health.

Now what might cause this?

It may be that some body disturbance is accountable. General ill-health, diseases of organs or glands concerned in body welfare, such as diabetes, or run down nervous system may lead to this disorder.

Among the more positive causes, filth and tartar no doubt play a part; the wedging of food between teeth with faulty contacts, injury from misuse of the tooth-pick or of dental floss, faulty occlusion, and disease producing organisms are all held responsible.

If, for any reason, there is a slight opening between two teeth, food which is tough and stringy will be crowded into the space and cause pressure upon the underlying tissue. A single such occurence may do but little harm provided the food is promptly removed, but where there is this repeated pressure and irritation, the tissue is inflamed much of the time. Similarly the crowding of 'tartar' upon these tissues or repeated injuries from whatever source will set up this process.

It is in these gingival tissues then, that the initial injury may occur which, if neglected, frequently leads to the infective process known as pyorrhea. So that any inflammatory condition or tenderness of the gums should receive early recognition, and have prompt remedial treatment at the hands of your dentist.

The Woman's Day

Written by a Woman for Women.

Touching brightly on woman's every major interest in life from books and babies to politics and psycho analysis.

(By Allene Sumner)

WOMAN AND INVESTMENT.

"Women have a greater horror of a dependent old age than have men," says someone, which may explain why more than 50 per cent of lots sold on the land contract plan nowadays are to women. Hardly a business woman over 30 exists but who has dabbled in the gentle art of real estating. She explains "it's the only way to work towards an income. I can't do it with savings from salary." And it works! It is no exaggeration to say that it's almost impossible to lose in real estate, and it's the surest route to economically safe middle-age.

HOW'D YA DO IT?

"How did you do it? How did you know what to buy?" I asked a $3000-a-year woman friend the other day who had turned over $2000 extra dollars last year by proper buying. "I read books," she told me. Here's her list: Clay's "Sound Investing," Escher's "Practical Investing. "Henry's "How to Invest Money," Meade's "The Careful Investor." Ask your town librarian or state traveling library.

MONTH O' MAY.

May's flower is the hawthorn, symbolizing hope and love. May's gem is the emerald, symbol of happiness.

NAMING THE COTTAGE.

If you are one of those fortunate mortals who can hie them from the maddening crowd and the heated city street into sylvan haunts of solitude for the summer time, mayhap you seek a new name for the camp or cottage. You might like Bide-a-Wee, Linger Longer, Four Leaf Clover, Far Away, Arcadia, Just Right, Moon Harbor, Hanging Nest, Camp Comfort.

WEDDING ANNIVERSARIES.

First year, cotton; second year, paper; third year, leather; fifth year, wooden; seventh year, woolen; tenth year, tin; twelfth year, silk and linen; fifteenth year, crystal; twentieth year, china; twenty-fifth year, silver; thirtieth year, pearl; fortieth year, ruby; fiftieth year, golden; seventy-fifth year, diamond.

FOR SWEET GIRL GRADUATES.

"After school, what?" is the present wondering cry of many a girl who receives her diploma in June and wonders what job or profession she shall begin to definitely train. The larger cities with their school or Y.W.C.A. programs of vocational guidance, advise general reading about the work involved in several professions before deciding. If contemplating social service, read "Training for Social Work," by Tufts; Teaching, "The Teacher," by Pearson; Medicine, Nursing, "Opportunities in the Field of Nursing," by Stewart, "Training and Rewards of the Physician," by Cabot; Library, "Training for Librarianship," by Friedel; general, "Careers for Women" by Filene.

The Home Kitchen

By Jeannette Norton

IN STRAWBERRY SEASON.

Hot-house strawberries, like orchids, are for the chosen few who can afford them. However, prices drop as the supply grows bountiful.

The large ones washed and left with hulls on are nice dipped in powdered sugar. Berries should always be washed before hulling them.

Old-Fashioned Shortcake.

Wash and hull three baskets of ripe strawberries. If large, halve, or chop coarsely, then put over two cupfuls of sugar. Set in a cool place, but not on ice, and stir frequently with a wooden spoon as the juice draws. Make the shortcake of biscuit dough. When baked, split and butter generously. Lay up the short-cake on a deep dish that will hold the juice. Save a cupful of the juice aside. Then melt a cupful of sugar in a half cupful of boiling water and cook for five minutes gently, then add the cupful of strawberry juice and cool.

Strawberry Salad.

Wash and hull one basket of ripe strawberries. Halve the berries and sprinkle them with a little sugar. Add to them a diced banana, a cupful and a half of diced fresh pineapple and set to chill. When ready to serve, drain the fruit and heap on lettuce leaves, then mask the fruit in white mayonnaise; or use a boiled dressing, or add the juice of a lemon and a tablespoonful of olive oil to the fruit juice, and use that as a dressing. The white mayonnaise is made without mustard and thinned with cream.

Strawberry Pie.

Line a deep pie dish with short pie crust. Wash and hull a basket of strawberries, halve and add a cupful and a half of sugar to them. Fill the pie. Dissolve two teaspoonfuls of cornstarch in a very little water and pour it over the fruit. Dot with butter and put on the top crust. Finish the edge with the floured tines of a fork and put a little funnel of writing paper in one of the vents to carry off the steam and keep the juices from running out. Bake until the crust is done. Serve hot with plain cream or cold with ice cream.

French Frozen Strawberries.

Wash and hull two baskets of fresh ripe berries. Put them into a saucepan with a pint of sugar, melt slowly, stirring often, then cook for about ten minutes. Skim, and if the berries are slightly cooked, remove from the fire. When the fruit is cold, add a pint of heavy cream and a cupful of sugar, turn into the freezer and just before they are frozen, open the freezer and add the stiffly beaten white of a fresh egg. Continue the freezing then let stand an hour to ripen.

Strawberry Sauce.

Wash, hull then squeeze three cupfuls of strawberries through a fruit press. Put a cupful of sugar and a half cupful of water in a saucepan and bring to boiling point, then cook slowly for five minutes. Pour in the strawberry juice, heat, then turn into a small pitcher and keep where it is cool, but do not chill. Serve over vanilla ice cream or over cottage puddin

Now Gray Hair Can Be Bobbed

The tiniest gray streak shows up when the hair is bobbed. Make it youthful with Brownatone. Easy to use, no delay. Apply once and thereafter only as new hair grows in. Positively safe, contains no harmful ingredients. Natural shades assured. Brownatone is sold and recommended by all dealers. Two sizes—50c and $1.50. Two colors, lightest blonde to medium brown, and dark brown to black. Trial bottle for test sent for 10c. Indicate color wanted. The Kenton Pharmacal Co., 1508 Stearns Bldg., Windsor, Ont.

GUARANTEED HARMLESS

BROWNATONE

TINTS GRAY HAIR ANY SHADE

Miss Nellie Y. MacDonald and Miss Mary Gillanders have charge of the first public school for deaf and dumb children to be established in Canada—Clinton street school, Toronto. They teach lip-reading

RED PURSE

A smart accessory to tailored chic is this red envelope purse from which hangs a long red and white silk handkerchief.

CHRISTENING MAY 29.

Duke of York's Daughter To Be Christened Next Week.

LONDON, May 20. Canadian Press—The Duke of York's infant daughter, Elizabeth Alexandra Mary, will be christened in the private chapel of Buckingham palace on May 29th.

French Frocks Adopt the English Accent of Smocking

A LITTLE-BOY collar and little-girl smocking, masculine pockets and intensely feminine sleeves, a shirt-like yoke and *jeune fille* fulness in the skirt make what might be called a brother-and-sister frock. Paris, adopting an English trimming, makes these smocked dresses of crêpe de Chine, Georgette and satin crêpe. One has to cross the Channel or the Atlantic to find them in cotton voile or silk-and-cotton crêpe, while pongee is purely an American favorite. In the printed silk and cottons, the dress is quite as charming with gathers or shirring, for the design of the prints rather obscures the smocking.

The Examiner does not sell these patterns.

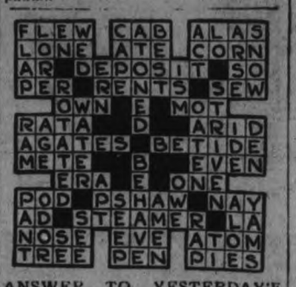

ANSWER TO YESTERDAY'E CROSSWORD PUZZLE

HER OWN WAY by A GIRL of TODAY

WOMAN'S GREAT VIRTUE.

The fact that I had been in danger of being murdered got no sympathy from Mrs. Riley, in fact, subconsciously, I think she would have been glad of it. It would have taken me out of Mamie's sight at least and she was becoming to be rather jealous of my intimacy with Mamie.

"Men don't murder young girls in public parks," she said decidedly. "And if her beautiful bag was stolen I expect it was nothing more than was coming to her. But let her look out for herself. She is altogether too independent for me. I don't want anyone around here that is asking my girl to imperil her immortal soul."

"Mother, mother, Judy did not do that. You don't understand," interrupted Mamie.

"Yes, I think I do understand. I understand too much about this girl that you took into my house against my wishes.

"There is only one of two things a girl can be in this world, and that is either good or bad. There is nothing else.

"All this foolishness about 'voices' and 'checker boards of destiny' is poppycock. I don't know what they mean and I don't want to. But I do know that I am not going to have my daughter running around with that Buddy Tremaine if I can help it. I thought that you had left him and gone to work respectably. You have been bringing your money home like a good girl and we have been very happy. You know that you are all that I have got with your sister at the sanitarium and Tom spending all his money on that sickly wife of his. Where would we be if you went back to Montreal and left us? You have been entirely different since this Dean girl has come into the house, and I don't want you to have anything more to do with her. I don't like her, and I don't like her friends."

"Mother, mother, please stop. I'll talk to you in the morning, but I am so tired now that I feel that I could not stand any more. I will say this to you, however, so that you will sleep better. No one, and this includes both Buddy Tremaine and Judy, is going to imperil my immortal soul for the next twenty-four hours at least."

"Well, say your prayers to the blessed saints and thank God that you have got a mother who can keep you on the straight and narrow path. Tomorrow I will bring Father O'Raferty to see you and he will tell you to think no more about your voice unless you can sing with a pure heart to the glory of God. Good night."

Mrs. Riley shuffled off to bed.

(Copyright, 1926, NEA Service, Inc.)

TOMORROW: Does She Love Him?

LITTLE SUGAR NEEDED.

Dried fruits such as peaches, apricots and prunes will need very little sugar if you cook them long enough.

THE EXAMINER CROSSWORD PUZZLE

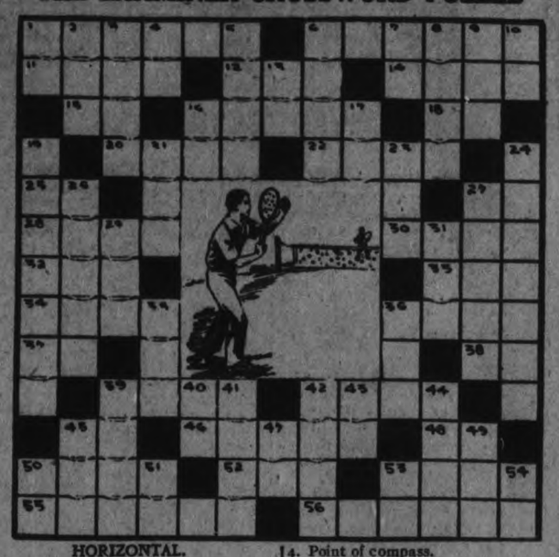

HORIZONTAL.

1. Popular game (see picture).
6. Quadrangular spaces arranged for the playing of this game.
11. Molding.
12. Blue grass.
14. Minute opening of the skin.
15. Bone.
16. To start the ball in play in tennis.
18. Per.
20. Walked on.
22. Otherwise.
25. Sixth note in scale.
27. To depart.
28. Feared reverentially.
30. Fragrant resin obtained from an American tree.
32. To deviate from her course as a ship.
33. Home of a spider.
34. Pieces out.
36. Sound of a bell.
37. Second note of the scale.
38. Myself.
39. Dinner.
42. Spherical body used in tennis.
45. Dad.
46. Stitched.
48. You and me.
50. Pertaining to the air.
52. String fence used in tennis.
53. Immediately.
55. Type of a bat used in tennis.
56. Game of tennis played with two players.

VERTICAL.

1. Toward.
2. Self.
3. Home of a bird.
4. Point of compass.
5. Hurried.
6. A hollow place in the earth.
7. Above.
8. Garment.
9. To attempt.
10. Point of compass.
13. Correlative of either.
16. Therefore.
17. Deity.
19. Those who participate in game of tennis.
21. To free.
23. Series of six games or more lawn tennis in which one side is victor.
24. Game of tennis played by four players.
26. To rouse from sleep.
27. To flash.
29. Female sheep.
31. To be indebted.
35. To observe.
36. Constant companion.
39. Refuse matter left after pressing grapes.
40. Like.
41. Loaned.
42. Wagers.
43. Abbrev. for advantage, the first point won after deuce.
44. Organ of breathing.
45. Tiny green vegetable.
47. You and I.
49. Sun.
50. Measure of area.
51. All right (abbrev.).
53. Variant of "a."
54. Point of compass.

BISHOP'S JUBILEE.

Fifty Years in Quebec Priesthood.

CHICOUTIMI, Que., May 20. — (Canadian Press).—His Grace Mgr. Thomas Michel Labrecque, Bishop of Chicoutimi, yesterday celebrated his golden jubilee. He was ordained to the priesthood fifty years ago. The Chapter of the Chicoutimi Cathedral was also inaugurated yesterday. His Grace presided at the blessing of the ornaments which are to be worn by the members of the new Chapter and will then appoint the new canons.

The municipal council of Madrid, Spain, has three women members.

A million-dollar clubhouse has been opened by the Woman's City Club of San Francisco.

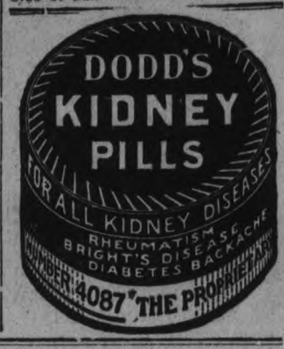

EMPIRE HOLIDAY BARGAINS!

AT

P. BLACKS

We always like to help make these days happier. You will enjoy your holiday much better if you have new apparel or a new hat. We help you by reducing the prices, which we have done especially for the holiday. No one should miss this opportunity, if they are a friend to themselves.

COATS—Velour, Tweed, Tricotine—Many new asosrted coolrs and styles. Regular up to $20.00 for— $9.50 $11.00 $12.50

Prince of Wales Navy Poiret Twill Coats. Sizes 16, 18 and 20 ..... $15.00

INDIVIDUAL COATS — In navy, black and colors; no two alike; tailor made, with tucks; some with fur; all lined with best lining. Also Satin coats, fur trimmed. Regular $30.00 for ..... $15.00 to $22.50

DRESSES! DRESSES!—Hundreds of Dresses to choose from in wash dresses, silk, rayon, bordeau, crepe, pongee silk, fugi silk, crepe voiles; all colors and sizes from ..... $2.98 to $9.98

DRESSES in individual styles; canton crepe, georgette and flowered canton. Sizes from 16 to 44. Prices special from— $9.50 to $20.00

House Dresses in large or small sizes, many styles, sizes and colors— 75c 98c $1.25

Girls Dresses in Gingham, Chambray or Silk Rayon ..... 98c to $1.98

MILLINERY—This is a real clearing event of Hats of all kinds. More new ones have arrived. Hundreds to choose from. No two alike, small or large. Regular sold up to $5.00 for— $1.98 to $2.98

UNTRIMMED HATS— Many shades and shapes. $1.49

BLACK MILAN and Prince of Wales shapes, good to wear for 98c

MEN'S WEAR of all kinds reduced especialy for Empire holiday.

MEN'S SUITS—All wool tweed, light color suits, double breasted, wide trousers. Regular $18.00 to $25.00. Holiday special $16.50

MEN'S NAVY BLUE SERGE SUITS 18 only, Indigo. Regular $25.00 to $35.00 for ..... $19 to $23.50

MEN'S BROADCLOTH SHIRTS—in many shades good to wash and wear. All sizes. Regular $2.50 for $1.49

SILK FRONT SHIRTS— Good colors $1.79

MEN'S SILK AND WOOL SOCKS—All colors; regular 75c for 39c

Hundreds of lines reduced. Too many items to mention. Come and get what you need at reduced prices — at the two Busy Stores.

At The Two Busy Stores P. BLACK Corner King & George Sts.

The Evening Examiner Picture Page

DISCOVERERS OF MINE

The discoverers of the Howey mine at Red Lake, who will share a fortune conservatively estimated at $2,000,000, as a result of the recent agreement entered into with the original stakers, mushed into Red Lake to stake additional claims for Dome. Top, left to right: Ray Howey, George McNeeley; bottom: Emil Bourzan, Lorne Howey. Emil Bourzan, although not one of the the syndicate.

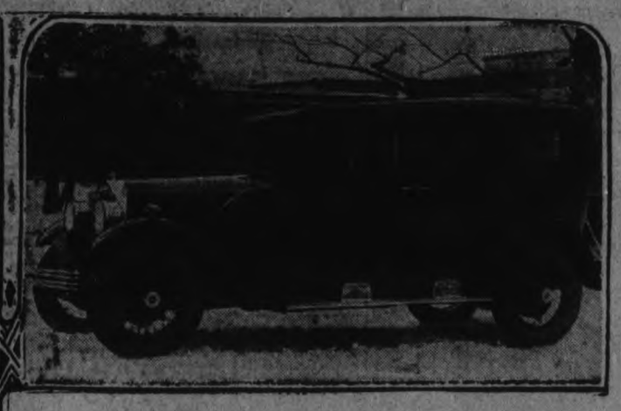

PORTRAIT AND CAR FOR BYNGS

On the ninth anniversary of the capture of Vimy Ridge, former officers of the Canadian Corps at Government House, Ottawa, presented General Byng of Vimy with a Canadian-made motor car, specially built at Oshawa for use in England. To Lady Byng the men gave a three-quarter length portrait of her husband, painted by Major Ernest Fosbery, A.R.C.A., of Ottawa, who served under General Byng.

ON TARIFF BOARD

D. G. McKenzie, Secretary of the United Farmers of Manitoba, who has been appointed a member of the Federal Tariff Board.

Hon. Geo. P. Graham, newly appointed Chairman of the Federal Tariff Commission.

FRENCH NOBLEMEN.

Baron d'Espremesnil (above) and his cousin, Count Charles d'Oclaing, two French noblemen who are making a tour of Canada and the United States. Although impressed by the beauties of Canada they considered it a poor country for farming because of the long winter.

NO SECESSION TALK.

"So far as the Guardian's field of circulation is concerned there is not now and has not been within fifty years past any concerted or organized movement for annexation to the United States or for secession from the Dominion of Canada," is the emphatic rejoinder given by J. E. B. McCready, 87-year-old contributor to the Charlottetown Guardian, to a series of questions asked by the Boston Globe, following statements that the Maritime provinces and other parts of Canada were "seething with discontent and were anxious either for annexation to the United States or the formation of independent colonies."

LARKIN CHRISTENS PLANE

Hon. Peter Larkin, High Commissioner for Canada in Great Britain, is here shown at the christening ceremony of the City of Ottawa, one of five new airplanes at the Croydon airdrome, Eng. Hon. Mr. Larkin shown at the left, with Sir Samuel Hoare, British Air Minister, and Lady Hoare entering the imperial airways machine.

ON COMMISSION.

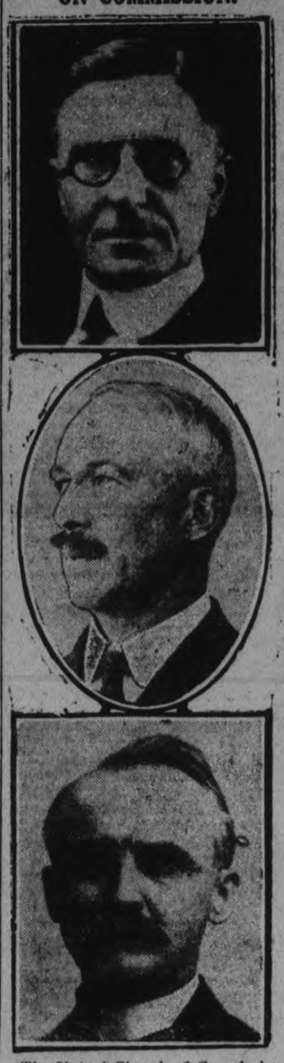

The United Church of Canada has named the three men who are to represent it on the Federal Commission which is to divide the general property of the Presbyterian Church in Canada between the unionists and non-concurrents. Pictured above they are: Top, Isaac Pitblado, K.C., a Winnipeg lawyer; centre, Rev. J. W. McMillan, of Victoria College, Toronto; below, Rev. Walter C. Murray, president of the University of Saskatoon.

OPPOSES APPEALS.

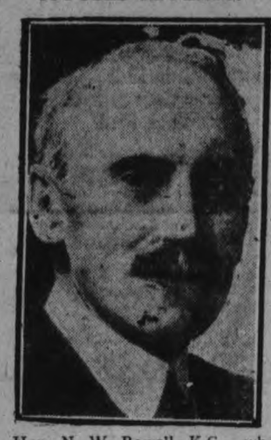

Hon. N. W. Rowell, K.C., who has been appointed by the dominion government to oppose the appeals being made by the Nash fruit interests of the western Provinces and four of the executive heads from the convictions registered against them in Vancouver. The government will also make a counter appeal asking for heavier sentence on the convicted men.

PRIZE-WINNING FOWL.

A prize-winning light Sussex cock purchased by Mr. Alex. Gooderham, Toronto, at the Dairy Show in Lonecn England, and one of the hens also imported from the Old Country. Mr. Gooderham's importation of 7 pens of four birds each reached a total cost of $1,200.

FAIR PRESIDENT.

E. M. Carroll, who has been re-elected President of the Royal Winter Fair.

MOVE POLITICAL

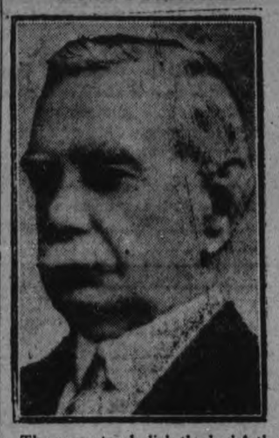

The move to abolish the legislative council of Nova Scotia is political, in the opinion of Senator O. Turgeon, of Bathurst, N.B. "A Liberal government has been in power for 43 years and has made the appointments," said Senator Turgeon. "Had it been otherwise I do not think Premier Rhodes would have tried to abolish it."

CONDEMNS CONGESTION.

"The congestion is so bad in Montreal that everybody is now forced to realize that something must be done," Professor W. H. Atherton, Ph.D., LL.D., who holds the chair of English literature at the University of Montreal and who is the official historian of the city, said last week.

CHINESE STUDENT.

William B. Djang, B.A., Chinese graduate of Shantung Christian University, and of University of Toronto, who secured highest standing in second year work in the theological course of the United Church section of Knox College and was presented with the McLellan Scott Scholarship at the recent joint convocation.

TRAVELS ALONE.

Mary Hope Spencer, 6-year-old daughter of the Federal Progressive whip at Ottawa, who recently took a jaunt from the capital city to Lower Truro, Nova Scotia, all by herself, and didn't even get excited about it.

VISITING IN TORONTO

Sir Robert and Lady Kindersley, who are guests of the Lieutenant-Governor and Mrs. Cockshutt of Ontario. Sir Robert, who announced his resignation as Governor of the Hudson's Bay Company last year, was largely responsible for the inauguration of a land settlement scheme in conjunction with the Federal Government.

TO LEAD EXPEDITION.

George P. Mackenzie, who represented the Government in the Yukon during the famous gold rush of '98, and who last year commanded the Canadian Arctic expedition. He will also be in charge of the Federal Government's Arctic expedition this year.

TO HUNT BIG GAME.

Prince Charles, second son of the King and Queen of Belgium, who is to be a member of a party now being organized in London for a big game hunt in Central Africa.

ARTISTS' SECRETARY.

Herbert S. Palmer, A.R.C.A., elected Secretary of the Ontario Society of Artists in succession to the late Robert F. Gagen. Mr. Palmer is known as a brilliant painter of Canadian landscape and of animal studies.

The truth is always the strongest argument.—Sophocles.

To make a book is no less a trade than to make a clock.—La Bruyere.

Change is the sauce that sharpens appetite.—Ford.

We find in life exactly what we put in it.—Emerson.

Work is the true source of human welafr.—Tolstoi.

TRIS LEADS TRIBE IN VICTORY OVER GROVE OF THE ATHLETCS

Five Runs in Last Two Innings Sends Cleveland To Second.

SENATORS BLANKED.

PHILADELPHIA, May 19 (Canadian Press)—Cleveland took the first game of the series with the Athletics today by rallies in the eighth and ninth innings that brought them home ahead, 6 to 5. Joe Sewell's home run with two on in the eighth peeled the Athletics' lead to one run and in the ninth Speaker hit a double that scored two runs and won the game. Score:
Cleveland.. .. ..010 000 032—6 8 1
Philadelphia . ..001 040 000—5 7 0
Levsen and L. Sewell, Wyatt; Grove and Cochrane.

New York 6; St. Louis 2

NEW YORK, May 19 — Four home runs, two by Babe Ruth, figure in the Yankees' 6 to 2 victory over the St. Louis Browns in the opener of a series today. It was the eighth straight triumph for the New Yorkers. Ruth's 13th home run of the season, off Zachary with Koenig and Gehrig on base in the third inning, settled the game. He annexed his 14th off Ballou in the eighth. Meusel and Combs were the other home run hitters. The Yankees have now created an unusual record of making 35 homers in 31 games. Score:
St. Louis.. .. ..000 000 011—2 7 2
New York .. ...003 001 02x—6 7 3
Zachary, Ballou and Schang; Hoyt and Collins.

Chicago 9; Boston 7

BOSTON, May 19 — Hal Wiltse lost his first home pitching assignment when Chicago fell on the Red Sox twirler in the fourth inning and scored seven runs. The White Sox opened the series here with a 9 to 7 victory. Score:
Chicago.. .. ..200 700 000—9 12 0
Boston.. .. ..004 000 030—7 7 1
Lyons and Schalk; Wiltse, Welzer and Gaston.

Detroit 6; Senators 0

WASHINGTON, May 19—Johns held the Senators to six hits today and Detroit shut out Washington, 6 to 0. Johns walked five men but was steady in the pinches. Score:
Detroit.. .. ..030 020 100—6 13 0
Washington . 000 000 000—0 6 0
Johns and Bassler; Bush, Morrell, Ogden and Severeid, Ruel.

RAIN—NO GAME.

Petes' Trip To Kingston Yesterday is Futile—Play on Saturday.

Central League season. The Petes before game time, caused the postponement of the opening game of the Centra League season. The Petes had arrived in Kingston when it was decided to call it off. The game will be played on Saturday afternoon at 2.30.

CHARITY CUP GAME.

De Laval Team is Visiting Campbellford on Saturday.

CAMPBELLFORD, May 20.—The The DeLaval football team will be here on Saturday to play the locals in the first round for the cup donated by Rev. Father Phelan. There will be no admission fee but a collection will be taken up, the money so raised to be donated to charity.

McQUILLAN INJURED

PITTSBURGH, May 20 (Canadian Press) — Hugh McQuillan, New York Giant pitcher, joined the club's hospital list eWdnesday when he injured his pitching hand in unpacking his bag shortly after his arrival. McQuillan reported to McGraw that he cut his hand on the broken glass of a framed picture which he carried with him. It was necessary for a doctor to take four stitches in the hand.

Ruth Hits Two Home Runs Exceeding His 1921 Record

NEW YORK, May 20 (Canadian Press)—Babe Ruth yesterday passed his record home run pace of 1921, when 59 circuit drives were propelled from his mighty club into the stands of American League parks.

By clouting two more round trip hits, his thirteenth and fourteenth of the season, Ruth shot ten days ahead of his mark of five years ago. He had made but twelve homers on May 19, 1921.

Ruth's thirteenth homer, which arrived in the third inning with two runners on the paths, was made against Pitcher Zachary. His second came in the eighth, the first ball tossed to him by Pitcher Ballou. Both drives travelled on a line high into the right field bleachers.

Ruth's thirteenth homer in 1921 was not made until May 25, which was the thirty-third game of the season, as against yesterday's thirty-first of the present campaign. His fourteenth home five years ago arrived on May 29.

JERSEY CITY WON FROM BALTIMORE

Dunn's Champions Get Only One Run.

JERSEY CITY, May 19 (Canadian Press)—The Skeeters handed the Baltimore Orioles a defeat here today, winning the opening game of a series, 3 to 1. Score:
Baltimore .. ...000 000 100—1 5 0
Jersey City .. ..210 000 00x—3 5 2
Slappey, Parnham and Cobb; Williams anid Freitag.

Reading 4; Newark 3

NEWARK, May 19—The Newark Bears lost a 4 to 3 battle to the Reading Pretzels in the first game of the series. Score:
Marquis and Unzmann; Smallwood, Gressett, Werre and Hitzon.

TENNIS SCHEDULE.

Campbellford Club Arranges For Games For Week End.

The following games have been scheduled for this week by the Campbellford Tennis Club:

Thursday, May 20.

No. 1 Court, 5.30 to 7 p.m.—Joe Townsend and H. Tait vs. S. Carr and Jessie Weston.

No. 2 Court, 5.30 to 7 p.m.—J. H. Bell and E. Weston vs. Dr. Longmore and L. Weston.

Friday, May 21.

No. 1 Court, 3 to 4.30 p.m.—W. Kingston and V. Shore vs. E. L. Brown and J. Weston.

No. 1 Court, 4.30 to 6 p.m.—C. Weston and E. Irwin vs. Harry Free and H. Wood.

No. 2 Court, 4.30 to 6 p.m.—Joe Townsend and H. Atkinson vs. S. Carr and Eleanor Ferris.

No. 1 Court, 6 to 7.30 p.m.—W. Henson and D. Henson vs. H. Beatty and H. Tait.

No. 2 Court, 6 to 7.30 p.m.—Alex. Rollo and Mrs. MacColl vs. N. A. MacColl and L. Smith.

Note.—The first named in each set will please notify the others of the time of game, and also mark the score on the notice board.

YANK'S BUY CATCHER

NEW YORK, May 20 (Canadian Press)—Bill Skiff, a catcher, has been purchased by the New York Yankees from the Milwaukee Club of the American Association in a straight cash transaction. Skiff reported to the Yankees yesterday.

STANDING OF LEAGUES

INTERNATIONAL LEAGUE

	Won	Lost	P.C.
Baltimore	20	8	.714
Buffalo	23	11	.676
Toronto	19	13	.594
Rochester	16	12	.571
Syracuse	13	17	.433
Newark	13	19	.406
Jersey City	12	21	.364
Reading	8	23	.258

AMERICAN LEAGUE

	Won	Lost	P.C.
New York	22	9	.710
Cleveland	18	13	.581
Washington	20	15	.571
Philadelphia	18	15	.545
Chicago	18	16	.529
Detroit	16	16	.500
Boston	9	21	.300
St. Louis	8	24	.250

NATIONAL LEAGUE.

	Won	Lost	P.C.
Cincinnati	21	10	.677
Chicago	17	11	.607
Brooklyn	17	11	.607
Pittsburgh	15	14	.517
St. Louis	15	18	.455
New York	14	17	.453
Philadelphia	13	18	.400
Boston	9	21	.300

POSTPONED GAMES
International League
Buffalo at Rochester, rain.
Syracuse at Toronto, rain.

TEAM ENTERED IN RIFLE SHOOT

Expect To Have Three Classes in the Rifle Association.

LANDMARK REMOVED.

LAKEFIELD, May 20.—A meeting of the Lakefield Rifle Association was held in the Council Chamber on Wednesday evening, May 12th, with a good attendance present.

Willaim Bickell was re-elected captain, G. H. Spence was elected secretary. and G G. Connell, treasurer.

The executive committee consists of B. Q. Dench, W. A. Payne and A. E. Webster.

The local association will enter a team in the Dominion Rifle League and will also enter the silver competition of the Dominion Rifle Association.

The first shoot of the season will be held on May 24th and the team will be picked for the Rifle League competition.

This year in the club shoots the Club will be divided into Classes A, B and C. A class will be the picked team for the Rifle League; B class will be all others who have belonged to the Club previously and C class will be the beginners' class and first, second and third prizes given in each class at the regular club shoots. Each year the Club has gone ahead and this year's prospects are for greater success than ever. There are about forty members at present and the list closes on May 19th.

An old landmark in the vicinity of Lakefield has been removed—the old hotel at Phelan's Corners has been torn down. For years it has not been occupied as a hotel and had been rented occasionally for short terms to various tenants; the property had fallen into disrepair and was neglected and unsightly. There is a rather persistent rumor that a modern tea house will be built on this site which is very desirable for this purpose as it is at the junction of four roads, all well travelled by motor cars. No doubt the tea room will be appreciated.

LEAD GOLF FIELD

ST. ANDREW'S, Scotland, May 20 (Canadian Press)—George Gadd and Aubrey Boomer, with cards of 148, yesterday led the field in the first day's play of the Daily Mail's £1,200 golf tournament. Abe Mitchell, the veteran British star, was third with 150.

RAIN BROKE UP CRICKET MATCH

Australians Start Game With Cambridge University Wednesday.

UNIVERSITY BAT.

CAMBRIDGE, Eng., May 20. Canadian Press cable. — Rain, an overcast sky and a chilly breeze were factors that made the sixth match of the Australians tour somewhat unpleasant on the opening day when the visitors began the first of their two fixtures with the English universities, Cambridge and Oxford.

While the early part of the game against Cambridge yesterday was carried on with the wicket in good shape, a boisterous downfall at teatime compelled abandonment of play in the late afternoon and the stumps were drawn when Cambridge had lost five wickets.

The Cambridge eleven was captained by H. J. Enthoven (Harrow and Pembroke) and in his team was a sprinkling of old blues who were expected to stage quite a tussle. Enthover beat H. L. Collins, the visiting captain, for the toss, and elected to take the bat. Dawson, one of the strongest batsmen of the light blues, was sent to partner Lowe, and the game began. The start was unfavorable. Dawson was in excellent form, but Lowe was unfortunate. When nine runs had been registered, Lowe was caught out behind the wicket by Ellis and dismissed with zero.

K. S. Dulee Singhi, a nephew of the immortal Prince Rangit Singhi, who wrote cricket history in England a quarter of a century ago, succeeded Lowe and in company with Dawson, the Indian started off on what looked like a fine rally. When the score had reached 40. however, Dulcep Singhi's stumps were neatly taken by Richardson.

Ingle was sent to bat but he was retired after having contributed 8 runs. In the meantime. however, Dawson had been hitting heavily, and when he third wicket went down the light blues had soared to 63.

The way was then opened for the big rally of the day when Enthoven went in to keep company with Dawson, playing steadily and defying all the wiles of Ryder and Mailey.

These two forced the score higher and the century was hoisted after an hour and a half's partnership. The spell was broken however when Dawson fell to a beautiful catch by Collins off Ryder. Dawson had had an excellent innings, outlasting three batsmen and staying at the wicket for three hours. The score stood at 128 when he was retired to the pavilion.

Nothing was added by Turnbull, whose fate was an exact duplication of that suffered by Love, Ellis snapping him up behind the wicket with Ryder delivering. Robins was the seventh man in and when tea-time was called he and Enthoven were in partnership, with Robins contributing 8 to Cambridge's total.

Rain began to fall heavily at this juncture and the decision was reached to adjourn the game for the day. Enthoven and Robins will resume for the Collegians later.

Score: Cambridge University — First Innings—

E. W. Dawson c Collins b Ryder	69
R. C. H. Lowe c Ellis b Ryder	0
K. S. Dulee Singhi b Richardson	11
R. A. Ingle c Woodfull b Mailey	8
H. J. Enthoven (Capt.) not out	34
H. J. Turnbull c Ellis b Ryder	0
R. S. Robins not out	4
Extras	8
Total (for 8 wickets)	134

WINS THE GUINEAS.

Embargo First in Irish Race in Field of Ten.

CURRAGH, Ireland, May 19 (Canadian Press))—The Maharajah of Rajpipla's Embargo captured the Irish 2000 guinea stakes today over a field of 10. F. W. Morel's Johnson was second and Mrs. MacKean's Silver Lark was third.

REDS INCREASE MARGIN AT TOP

Donohue Allows the Robins Only Two Hits—Hornsby Injured.

BRAVES BEAT CUBS.

CINCINNATI, May 19 (Canadian Press)—Cincinnati took firmer hold on first place today by setting Brooklyn back, 5 to 1, in a game featured by Pete Donohue's remarkable pitching. Picinich's homer in the eighth with two on cinched the game for the Reds. Score:
Brooklyn.. .. ..010 000 000—1 2 1
Cincinnati .. ...010 000 13x—5 9 2
Petty and Hargreaves; Donohue and Picinich.

Boston 5; Cubs 2

CHICAGO, May 19 — Boston staged a fourth inning rally against Bill Piercy today and by crashing out a pair of doubles and two singles acquired a lead to defeat Chicago in the first game of their series, 5 to 2. Score:
Boston .. .. ..000 400 010—5 8 2
Chicago .. .. ..100 001 000—2 5 1
Hearn and Z. Taylor; Piercey, Osborne and Hartnett.

Pirates 6; Giants 3

PITTSBURGH, May 19—The Pirates downed the Giants today, 6 to 3, in the first meeting of the two flag contenders this year. Frank Frisch hammered a homer into the right field stands with Lindstrom on base in the first but the Pittsburghers put the game on ice in the fifth when they scored four runs. Score:
New York .. ..200 000 100—3 10 2
Pittsburgh .. ...000 030 02x—6 12 0
Scott and McMullen, Snyder; Aldridge and Smith, Gooch.

Phillies 6; St. Louis 2

ST. LOUIS, May 19 — Carlson outpitched Haines today and the Phillies took the first game of the series from the St. Louis Cardinals, 6 to 2. Rogers Hornsby, Cardinal playing manager, was forced to quit in the third inning when spiked by Carlson who sliding into second. Hornsby's left foot was severely bruised and physicians said he probably would be out of the game two or three days. Score:
Philadelphia . .001 001 202—6 11 1
St. Louis .. ...000 000 002—2 6 2
Carlson and Wilson; Haines and O'Farrell.

The NUT Cracker

By JOE WILLIAMS

Now that most of the noble pastimers are devoting their important moments to the business of peddling Florida sand, swamps, palms, sunsets and unpublished testimonials of William Jennings Bryan, the dialogue of the game this year may run something like this:

• • •

CATCHER: Be careful how you work on this guy, he's dangerous.

PITCHER: Don't worry about him. I got his second down payment yesterday.

• • •

BATTER: Do you think I ought to wait this baby out or what?

MANAGER: Not on your life! Take the first bid he offers.

• • •

BASE-RUNNER (rounding third on long hit): How does it look now?

COACHER (reading a wire from the secretary of the chamber of commerce): Great! The sewers are in, the electricians are wiring the paper machie bungalows, David Belasco is coming down to arrange the palmettos and as soon as the ocean backs out, sidewalks will be laid.

• • •

RIGHT FIELDER (hoofing it to far corner of field to bring down a long hit): Whew! I must have covered 300 feet of ground. If I had that in my allotment I could get plenty of jack for it.

• • •

UMPIRE (snapping back at protesting batter): You heard me. I said it was low.

BATTER: Ah! then you prefer them high. Now gaze upon these lots! (Draws blueprint of Sky-Blue Subdivision from hip pocket and shows it to umps. These lots are back in the hill country where men are men and investors are blind, where—etc., etc.

• • •

MANAGER (talking with baseball writers about his team): It looks like a great year for us. We have drained the Muggy-Wuggy bay and in a week or so you will see the finest stretch of acreage in the state. Conservatively speaking, we are at least 25 per cent. stronger than we were a year ago. We've got a great sales manager and he's got the selling force right up on their toes all the time. We ought to get away to a flying start. Indeed, it may be necessary for us to get away to an even quicker start than that—, etc., etc.

• • •

ANNOUNCER: La-a-a-a-a-dies and gentle-e-e-emen—Batteries for today are Schwartz and Sullivan of the Acme Citrus Grove and Investment Company for the home team and Choynski and Connolly, dealers in business parcels and farmlands, for the visitors. Shuffle the mortgages!

• • •

BLEACHERITE: Hey boy, bring me a hot-dog, a bottle of pop and a 10-day option on a corner lot.

Babe Ruth seems to have fully recovered, but you can't say as much for pitchers who have been hit by him this year.

The experts say Young Stribling is a very rough fighter. . . . He is particularly rough on a promoter's bankroll.

Johnny Buff, former champion, was knocked out the other night by a fighter named Hamm, who is obviously not as bad as he sounds.

Bucky Harris is engaged to marry a southern society belle. . . . Now you know what the headline means, "Stars at Diamond Game."

The young husband's idea of a crime wave is a bill from his lady's hairdresser, demanding thirty smackers for a permanent.

JACK DEMPSEY IS GOING TO HOT SPRINGS, ARK., TO BOIL OUT. . . . MEANTIME THE NEW YORK BOXING COMMISSION WILL REMAIN AT HOME AND CONTINUE TO BOIL THERE.

It was Mr. Coue, wasn't it, who promised to get better and better in every way? . . . Well, does anyone know how his bridge game is these days?

Say what you will about Cleopatra, but nobody ever accused her of taking a bath in a tub of champagne.

Wouldn't it be terrible if that unexplored tract in the Arctic zone turned out to be another real estate development with golf courses as side features?

"Lend me your ears," pleaded the orator. "Will a couple of cauliflower ears do?" piped up the wise cracker.

Let your nearest dealer put a Gas-co-lator on your car. Use it 30 days. Return it if you want to. Your money will be refunded without question.

This is an unconditional guarantee and is given because we know that the Alemite Gas-co-lator will not only prevent engine trouble caused by dirt and water in your gasoline, but increase your gasoline mileage.

Nearly all of the outstanding makes of cars have made the Alemite Gas-co-lator standard equipment.

Every drop of gasoline passing into the engine is FILTERED UPWARD through selected chamois. It stops every drop of water and every particle of dirt. A model for every car.

Fords - $5.00
Other makes - $6.25

If your dealer cannot supply you, write Alemite Products Co. Canada Ltd., Belleville, Ont.

ALEMITE
Gas-co-lator
Filters Your Gas as You Drive!

The GILLESPIE GARAGE Local Service Station 378 AYLMER ST.

DOMINION BIRTH RATE DECLINING

Statistics Show a Decline of 4.4 Per Thousand Since 1921.

OTTAWA, May 20.—(Canadian Press).—The birth rate in English-speaking Canada continues to decline. In November last, the most recent month of record, birth statistics show that 11,314 living babies were born in Canada, excluding Quebec, for which no vital statistics are available. This is 764 less than in November, 1924. The equivalent annual birth rate per thousand of population has dropped from 24.5 in 1921 to 20.1 in 1925.

SOME HUMOROUS SLANTS ON DERBY CLASSIC

Winchester
A Mild, Blended Cigarette

CAPITOL NOW PLAYING

It is to LAUGH!

The silk hat scream in a new laughing hit,

He wanted to win the war single-handed, so he fell in love with two girls at one time!

RAYMOND GRIFFITH IN HANDS UP

A rip-roaring comedy ..... of Civil War days. ..... Ray as a Confederate Spy—hobnobbing with Abraham Lincoln, Robert E. Lee and other famous figures of history.

YOU WILL NOT HAVE LIVED IN VAIN IF YOU DIE LAUGHING AT "HANDS UP!"

MOVIGRAPHS

By NEA Service.

NEW YORK, May 20.—Announcing another graduate from the custard pie class—Chester Conklin, who now is being hailed as one of the "major discoveries" of the season!

Like Chaplin, Gloria Swanson, Bebe Daniels and several others, Conklin belonged to Mack Sennett's little army of slapstick wielders. He became established as such, and might have ended his days being dumped in flour barrels but for the accident of a role in Pola Negri's "Woman of the World." Anyone who saw the picture knows how much he did to save it.

With this began his gradual divorce and the appearance upon the screen of a mime whose pantomimic art can be gauged from a bit in "A Social Celebrity" wherein Conklin and Adolphe Menjou, their backs to the audience, hold a screen conversation. In these gesturings are given a wider range of emotions than one may find in the faces of half the crowned heads of moviedom. It is more than pantomime; it is art.

Keep an eye on this Conklin. He's to have dramatic and character parts variously in Aileen Pringle's "Wilderness Woman," Constance Talmadge's "Duchess of Buffalo," Richard Dix's "Take a Chance" and Menjou's "Ace of Cads."

* * *

HOLLYWOOD, May 20.—Here is recorded one of the most modest remarks ever made by movie maid. And to appreciate it fully you must know that the great majority of girls in the Hollywood beauty gallery consider selfish pampering a special guarantee of the gods. Hear, then, the reply of Patsy Ruth Miller to the inquiry if she was contemplating matrimony.

"I may never get married," quoth Patsy Ruth, solemnly.

"But think," Miss Miller was urged, "of all the fine young fellows who will be disappointed by that statement!"

"Well, I'd rather disappoint a number of young men for a little while than disappoint one for life," said the considerate actress. A confession unique in the realm where marriage and divorce are often mere episodes of vanity in emotional dalliance, and where the lasting happiness of a wedded mate is something not to be pondered too deeply.

* * *

HOLLYWOOD, May 20.—Richard Barthelmess, happily esconced on a hilltop in Hollywood, where he will hereafter make his productions, is thawing out some of his reputed solemnity and restraints. For the first time in years, he says, he has the time and place to indulge vigorous outdoor play.

Returning from Santa Cruz island, where he Robinson Crusoed for a week, stalking wild sheep and strange sea beasts, he at once departed for the Grand Canyon with Ronald Colman. Dick and Ronald, old pals, planned there to live the primitive life in an ancient cliffdweller's ruin beyond range of tourists' eyes on the Bright Angel trail.

* * *

HOLLYWOOD, May 20.—There is amusing irony and pungent courage in the refusal of Fatty Arbuckle to accept his attempted banishment from the screen.

When certain influences thwarted his attempted reappearance as a film actor, following the tragic San Francisco case, and even prevented his directing pictures under his own name, Arbuckle adopted a nom de cinema.

This ostracism was nominally to preserve the morals of children who, it was argued, might be somehow infected by seeing the banned comedian's name on the screen. Fatty countered by directing several pictures under the suggestive name, Will B. Good.

Prospering a little, he has now changed the name to Will Goodrich. The morals of children seem to have been safeguarded—at least not notably disturbed by this subterfuge. And now the aliased comedian is to direct Marion Davies in "The Red Mill," it is rumored.

The Biggest Value on the Market

EXACT SIZE

STRATHCONA CIGAR

5¢

manufactured with the Best Long Filler.

GIVE IT A TRIAL

RACING RESUMES.

Suspended For Three Weeks in England.

LONDON, May 20 (Canadian Press)—Racing, which has been suspended for more than three weeks owing to the strike, will be resumed Friday. The races will open with a meet at Ayr Friday and Saturday and Windsor and Southwell Saturday.

On Whit Monday racing will be put on a pre-strike basis, there being running meets at Hurst Park, Wolverhampton, Redcar and Dunstall Park, with steeplechasing in various parts of the country.

For the present there will be no special racing trains, as all the railways have curtailed their services by half.

LAWN BOWLING SEASON OPENS MONDAY, MAY 24.

The Peterborough Lawn Bowling Club will open the season (weather permitting) on Monday (Victoria Day) with games afternoon and evening. Rinks will be drawn for at 2 p.m. and 7.15 p.m. A hearty welcome is extended to all old and prospective bowlers.

SOFTBALL OPENER.

Two Good Games Arranged For Saturday Afternoon.

The teams for the opening games of the Peterboro Softball Association have been chosen, and Saturday's games are as follows:

2:30: Belmonts vs. Quakers.

3:45: Triple Links vs. Firemen.

These two games should draw a large audience to Riverside Park.

YES!

We Are Now Selling the Best Shell Gas and Oils at All Times. We have the two best products in the world. Shell Gas and Prest-o-Lite Batteries. The only Shell Tank in Town.

Fisher's Battery Service, 186 Charlotte St.

Jd, Tu, T, S.

BILLY EVANS Says

Ruth's Comeback.

"Glad to see the Babe is going good."

Since the opening of the season I have heard that remark many times.

The speaker in each instance was some big league ball player, discussing the sensational showing of the Yankees and the fine all-round play of Ruth.

Babe Ruth is mighty popular with his fellow ball players, which after all is the true test. They are glad to see him come back so strong. The players realize the Ruthian craze brought in more money at the gate than any other thing in the history of baseball.

With Babe Ruth among the elite, baseball has its best drawing card working again. It means more money for everybody to have the Babe stepping out in front.

* * *

Channel Congestion.

It looks as if the English Channel would be quite cluttered this summer if all the prospective swimmers make good their threat to attempt the feat.

Once a fad for the masculine sex, trying to swim the channel has become a habit with the fair ones.

Already two of America's best women swimmers, Gertrude Ederle and Helen Wainwright, have announced their intention to trying to make the difficult swim.

Looks as if it would be necessary to delegate a number of aquatic traffic cops to handle the congestion that seems certain to result in the channel when warm weather really hits us.

* * *

Difficult Task.

Playing a sun field is one of the most difficult jobs in baseball, for at least two reasons.

First, it calls for unusual judgment on every ball hit, also the ability to again pick up the flight of the ball after you have once lost it in the sun.

Second, it places a severe strain on the eyes and naturally handicaps a player in his batting. I have heard star players express the opinion that playing a sun field lessens a player's batting average at least 30 points.

I doubt if I ever saw a more finished sun-fielder than Harry Hooper, who rounded out his big league career last season as a member of the Chicago White Sox.

For 12 years he played the difficult sun garden in Boston and followed this up with five seasons in the trying sun field at Comiskey park in Chicago.

"Every time I lose a fly ball in the sun, I think of Harry Hooper and what a marvel he was," remarked Harry Heilmann, champion batsman of the American League, to me recently.

"Like all of us I have seen Hooper miss fly balls, but I never saw him stagger around under one like most of us."

* * *

Form Upsets.

In spring training the two St. Louis clubs looked great. When a highly-touted club gets away to a poor start, the reaction of the fans is all the more severe.

For that reason both the Browns and the Cardinals have been subjected to considerable "razzing" from those who originally came out to cheer.

Despite the poor beginning, both Managers Hornsby and Sisler accept their fate rather philosophically.

"Just glance at our batting averages, then compare them with those of last season and you will have the answer for our failure to win consistently," explains Manager Sisler.

"We haven't been able to back good pitching with like fielding and batting and when we did the latter two things, the pitching was missing," says Hornsby.

Thousands are Sick

No Need for Headaches, Indigestion, Kidney, Bladder or Blood Disorder.

Tanol Calomel, the only medicine that acts upon the liver, cleans the stomach, purifies the intestines, restores the internal organs to their natural state.

Just get a few Tanol Calomel tablets from your druggist, take one before meals or better still take two before bedtime, next morning drink a glass or two of hot water and away goes all the poison wastes and toxins that have been causing your headaches, gas on stomach, kidney pains, rheumatism, etc.

Tanol Calomel is harmless to take, does not nauseate, no bad after effects, no salts or seidlitz are needed next morning like ordinary calomel. Just what you need to make you eat better, sleep better, work better, digest better and feel 100 per cent better in every way. F. C. Webbes Charlotte St., Peterboro, has these tablets.

Bowling

AT K. OF C. ALLEYS.

At the Knights of Columbus' bowling alleys last evening, the Marigolds (Miss Norah Shevlin, captain) won two games out of three from the Owls (Miss Katherine McDonald, captain), and the Larks (Miss Margaret O'Brien, captain) conceded three games to the Pansies (Mrs. M. Sharpe, captain). Players on the Owls' team who made good scores were Miss K. Kerby 197, and Miss M. Thomas 184. Marigolds: Miss C. McCarthy 168.

KIWANIS PRACTICE.

Juveniles and Midgets Called For Friday.

Kiwanis juveniles and midgets ball teams will practice at King Edward school grounds, Friday evening at 6 o'clock. All players who have signed with these teams or who wish to try out are asked to report promptly for the practice.

Jack Crary, who pitched for last year's bantam champions, is a likely prospect for Kiwanis midgets.

MAY 24th

For your Week-End Vacation

No week-end party complete without these famous old-time dainties. Fresh—Wholesome—Pure.

They add the final touch to every happy occasion. Take home a box today.

Laura Secord Candy Shops
380 GEORGE STREET

THE FAMOUS

Laura Secord

OLD TIME HOME MADE

CANDIES

ONE QUALITY—ONE PRICE

ADVENTURES of the TWINS

by OLIVE ROBERTS BARTON

THE BARREL FAIRY.

I do wonder if Mister Snoopsy stole my shadow," said the little Ragbag Whiffet, as he and the Twins continued on their journey.

I shouldn't wonder," said a voice. And without any warning at all, a barrell started to roll along beside them.

Who are you?" cried the Twins, who remembered the story about the wolf and the little pig and how the little pig crawled into a churn and rolled the whole way to Franklin Fair.

I'm just a barrel fairy," said the voice. I have no home and I live in a barrel. As I have rheumatism in one of my wings and can't fly, I just roll my barrel around. Do you mind if I go a little way with you? I get very lonesome."

Certainly not," said Nick. "We'd like to have you."

So they all walked along and along and along, and the barrel-fairy rolled himself along and along and along, and pretty soon they came to a steep hill. "Dear me!" cried the barrel fairy. "I can't get up this steep hill! And I do want to go with you. I'm so lonesome and everything."

"Oh, that's all right," said Nick. "Don't you worry! You must be pretty light if you're a fairy, and Nancy and I can carry you up. Nancy, you lift one end of the barrel and I'll lift the other, and the little Whiffet can push up from underneath."

"Well then, I'll be ever and ever so much obliged," said the barrel fairy, giving the barrel a little wiggle to show how happy he was. Both ends of the barrel were shut up tight so the Twins couldn't see inside. But when they started to life the barrel, Nick said, "Say, fairy, you must be pretty fat."

"Oh, I'm not really," said the barrel fairy. "I'm so thin I have to stand up twice to make a shadow."

This made the little Whiffet feel pretty bad, talking about shadows 'n all, but anyway he helped, and after struggling and struggling they got to the top of the hill.

"There!" said Nick as he and Nancy sat down on a bank to rest. "I guess you can go the rest of the way yourself all right. There aren't any more hills to climb."

"Oooh! But I can see out of a crack," said the barrel fairy, "and there's a steep hill to go down right in front of us."

"Can't you roll down?" asked Nancy.

"Oooh! I couldn't! My barrel would smash if it hit anything. And as long as I have such bad rheumatism in my wing, I must have my barrel," said the fairy.

"Well then, we'll have to carry you down," said Nick.

So the Twins picked up the barrel and struggled and struggled until at last they reached the foot of the hill.

"There!" said Nick. "I guess you're all right now."

"Just for a little while," said the barrel-fairy. "There's a deep creek ahead and I can't roll over that."

"For goodness sake!" said Nancy. "How far are you going?"

"I'm going to see my grandma," said the barrel fairy. "She lives just past the woods."

Well, sir! The poor Twins carried that barrel about two miles. There was always some new reason why the barrel fairy had to be carried.

"This is the place," said the voice in the barrel at last. "Much obliged!"

At that the lid flew off and out bounced the three bad Gazookumses. "Much obliged!" they shouted again as they ran off into the woods. "We had a very nice ride indeed. We'll be going home about half past two if you pass this way."

The Twins were too mad to answer.

(To be continued.)

(Copyright, 1926, NEA Service, Inc.)

EDITOR'S EXPLANATION FAILED TO MOLLIFY HON. R. B. BENNETT

C. A. Bowman, of "Ottawa Citizen," Alleged Customs Probe Shielded Persons.

BENNETT PEEVED.

Bowman Says Personal Attack Was Not Intended in Editorial.

OTTAWA, May 20 (Canadian Press).—"My job is to express public opinion," C. A. Bowman, editor of the Ottawa Citizen, told Hon. R. B. Bennett, a member of the Parliamentary Committee, investigating the administration of the Customs Department, yesterday. Mr. Bowman was summoned as a witness before the committee to explain certain statements made by him in editorials written and published in the Ottawa Citizen of April 19 and April 21. His examination was conducted largely by Mr. Bennett.

Quoting from the editorial of April 19 to the effect that the Parliamentary Committee was shielding certain persons in high position, Mr. Bennett asked the witness to give the names of persons who were being shielded.

Mr. Bowman said that he was stating his own opinion in this editorial.

"Was your opinion based on evidence?" asked Mr. Bennett.

Anticipated Report.

Mr. Bowman replied that he had been prompted in the statement by the fact that the publication of the Duncan report was delayed. It was generally understood that the Duncan report implicated prominent Conservatives as well as Liberals. At the time the editorial was written the Duncan report had not been published.

Mr. Bennett asked what prominent Conservatives Mr. Bowman was referring to as being shielded and whose identity had been revealed by the publication of the Duncan report.

Mr. Bowman mentioned the names of Clarence Jameson, former Civil Service Commissioner, and R. S. White, Conservative member for Mount Royal, both of whom have been summoned as witnesses in the course of the investigation.

"Then you had in mind Mr. White and Mr. Jameson when you wrote this editorial," queried Mr. Bennett.

"No, I hadn't anyone particularly in mind. I had in mind the fact that the Duncan report had not been published."

Mr. Bowman said that public opinion was to the effect that this report was being suppressed because it implicated certain people. "I am expressing public opinion," he said.

Libelous Statement.

Mr. Bennett asked the witness if he thought that he was justified in slandering public men engaged in the performance of a disagreeable public duty without some definite evidence.

Mr. Bowman replied by asking if Mr. Bennett considered the statements in the editorial slanderous.

To this Mr. Bennett retorted that they were not slanderous but libelous. He asked once more for the names of the persons who the Conservative members of the committee were shielding.

Turning to the editorial of April 21, Mr. Bennett quoted a statement to the effect that the attitude of Conservative members of the committee was dictated by desire to get back into office.

"Have you the names of any witnesses who could be called by the committee and whose evidence will remove the strictures passed by you on Conservative members of this committee?" asked Mr. Bennett.

Partisan Motives.

Mr. Bowman replied that Hon. George Boivin, Minister of Customs, had told the committee that he had instances on file where Conservatives, as well as Liberals, were obliged in connection with the administration of the Customs Department. He had observed that the Conservatives were very keen about examining the cases where Liberals were involved, but not so keen when Conservatives were involved.

Mr. Bennett quoted from the editorials. He drew particular attention to one passage:

"The opposition has no heart for venturing along paths of investigation which will lead to the exposure of political associates."

"Who were the political associates referred to?" he demanded.

Mr. Bowman said that Senator Jacques Bureau, former Minister of Customs, had a good many friends on both sides of the House. Since he was pressed for names of witnesses who might be called, he would suggest Senator Bureau.

"You know we cannot call him," commented Mr. Bennett.

"You might invite him to come," retorted Mr. Bowman.

"Would you cal him a 'political associate' of the Conservatives?" asked Mr. Bennett. "Now who else shall we call?"

Over and over again Mr. Bennett asked for names. As often Mr. Bowman replied that he had no names not known already to the committee. He had spoken in a general way in his editorial, and believed that he was expressing public disappointment at the trend of the probe, and particularly to the fact that the Duncan report had not been tabled, months after it was in the committee's hands.

Explanation Not Sufficient.

Mr. Bennett satirically said it was not sufficient explanation of an "attack on men who could not answer." Mr. Bowman said if attacks were considered, there were members of the committee who had shown they could attack viciously on occasion. The tension was broken for a moment while Messrs. Bennett and Donaghy good-humoredly told each other that that was meant for him.

Other members of the committee were beginning to question the witness, when the committee broke up at the call of the House of Commons division bell. While it filled the room with its clamor, the proceedings were brought to a close.

Chairman Paul Mercier quietly admonished Mr. Bowman. He admitted that it was desirable that the press should have a certain amount of latitude, but those who wrote editorials should remember that most people were afraid of two things—death and the press.

Mr. Bowman said he hoped that the committee would realize that he had not intended to make any personal attack on anybody.

"But you did—you attacked me," said Mr. Bennett grimly as he gathered up his papers and left the room.

CARPET BOWLING.

All Saints' Club Wins Final Game of Series.

A very enjoyable time was spent at All Saints Parish Hall on Tuesday evening, when the members of All Saints' Bowling Club, entertained the members of the Eastern Star Lodge L.O.B.A. in the final game of the winter series. After the games, in which the visitors suffered defeat by a score of 48-25, refreshments were served by the lady members of All Saints.

President Wiggins, Mrs. Boddison, and others expressed the pleasure derived from the many friendly games played during the past winter, between the two clubs, and also from the social time spent at the same. W. M. Brown responded on behalf of Eastern Star L.O.B.A.

The "Mary Pickford" of Japan is Miss Kurisma Sumika, whose acting in the films has made her the idol of Japanese movie fans.

Dry Wood

UNDER COVER

Hard and soft. Cut and delivered. At moderate prices. Prompt delivery.

Also manufacture to order any style

INTERIOR TRIM, SASH AND DOORS, ETC.

CANADIAN ALADDIN CO.

Phone 952 Evenings 2080j

YE OLDE FIRME

HEINTZMAN & CO. LTD.

Pianos. Player Pianos

New Orthophonic Victrolas

PLAYER ROLLS VICTOR RECORDS

HEINTZMAN HALL

CORNER GEORGE AND HUNTER

Phone 258 R. Haddow, manager

NOW PLAYING

Two Shows Saturday Evening: 7 and 9 o'clock

Feature Picture

TOM MIX in

TONY RUNS WILD

The Kind of Western Drama That Made Tox Mix Famous

A NEW SERIAL STARTING TODAY!

THE ACE OF SPADES

Don't Miss the First Episode.

Comedy—HOTSY-TOTSY

Special Matinee Saturday Afternoon—2.30.

PILSUDSKI WON'T TAKE DICTATORSHIP

Controller of Warsaw Determined to Maintain Constitution.

WARSAW, May 20 (Canadian Press)—Marshal Pilsudski absolutely refuses to consider a dictatorship, despite urgings from different quarters. The attitude of the man who now controls Warsaw was communicated to correspondents yesterday.

"The National Assembly will be summoned at Warsaw," the press informant declared, "and will elect a president of the republic and its decisions will be respected."

"Marshal Pilsudski," his spokesman continued, "is determined to maintain the constitution."

LONG TRIP TO KINGSTON IN VAIN

Wet Grounds Prevented the Ponies-Petes Clash Yesterday.

The Petes had a long trip through the rain to Kingston yesterday for nothing. They didn't even have the satisfaction of looking over the Pones' new ball ground, the Richardson Memorial Stadium, and an hour after their arrival in the Limestone City they were on their way home again, to return on Saturday, when another attempt will be made to pry off the lid. When the Petes reached Belleville yesterday a telephone message from Kingston declared that up to that time the rainfall in the home of the Ponies hadn't amounted to much, and "Shiner" Johnston was advised to complete the trip. Heavy showers in the early part of the afternoon, however, made the game impossible, and it was agreed to postpone the fixture until Saturday.

THEATRE

AT THE REGENT

MIX GOES BACK TO HIS COWBOY HAUNTS IN "TONY RUNS WILD"

The results of Tom's Mix's career in motion pictures were never more strikingly brought out than in his recent trip to Arizona where he filmed "Tony Runs Wild," his latest Fox Films thriller, which opens to-day at the Regent Theatre.

Seventeen years ago Mix decided to quit the cowboy business to take a turn at the movies. He was employed at the Circle Dot ranch, a big cattle outfit owned by "Tom" Campbell, later governor of Arizona, with headquarters in the wild horse country near the pueblos of the ancient Cliff Dwellers along the Apache trail.

Tom announced his intentions to his broncho busting mates and the announcement brought out some of the choicest ranchmen's humour, all at Mix's expense. He stood all the kidding of the gang and then started for Hollywood.

He was mounted on a flea-bitten pony and led an old pack-horse which carried all his belongings, but he went with the sincere good wishes of Campbell and all the cowboys.

When he returned to this same country to make "Tony Runs Wild," Mix rode in the latest Rolls Royce. "Tony," his famous horse, rode in his own specially constructed motor car. Behind them came a motor caravan with the other members of the Mix outfit, their belongings and the location equipment necessary to the making of motion pictures. It was a long caravan. Its personnel was numerous. It overflowed the Apache Lodge, the famous hotel along the Apache trail and the horse and equipment camp spread out in Fish Canyon near the hotel.

Former Governor Campbell called at the lodge to pay his respects to Mix and remained for a fanning-bee which revived memories of Mix's Circle Dot days.

FARM SUPPLIES

ONE CAR of WIRE just unloaded at LOWEST possible price for first class fence, steel posts and fancy wire.

15 dozen Sweat Pads to clear at lowest possible prices.

Cream Separators

Farmers' Scales

Kitchen Ranges

REAL ESTATE FOR SALE

120 acres close to city, $4,500.00.

34 acres for sale or to rent.

180 acres close to city, first class buildings.

100 acres close to city, good buildings.

Houses in all parts of the city.

R. C. HEARD

379 Water Street

Phone 1329

SUMMER PRICES!

For LEHIGH VALLEY COAL

"The Coal That Satisfies"

Egg Coal, Per ton	$15.50
Stove & Nut Coal, Per ton	$15.75
Pea Coal, Per ton	$13.00
Pea Coke, Per ton	$12.00
Nut Coke, Per ton	$13.00
Also Good Mixed Wood, Per Cord	$8

Cutting and Splitting Extra.

J. E. A. FITZGERALD

Phone 111. 253 Hunter St.

19d, 127, 1472

D. L. & W. STANDARD

ANTHRACITE COAL!

EGG, per ton	$15.50
NUT, per ton	$15.75
STOVE, per ton	$15.75
PEA, per ton	$13.00
COKE, per ton	$12.00 and $13.00

ROBT. HICKS CO. LTD.

LOCALS

ST. JOHN'S CHOIR.
Rehearsal at 8 this evening. Boys at 7.30 sharp.

DR. T. P. McCULLOUGH,
Eye, Ear, Nose and Throat Specialist, 166 Brock St. 'Phone 36W. dtf.

WOOD SPECIAL, CUT SHORT.
Dry oak hard. slabs, $5.00 half cord. Heavy mixed slabs, $3.75 half cord. DINSDALE'S, 'phone 153. 26d-134-1514.

A BIG MUSICAL EVENT
On Wednesday evening, May 19, 1926, the Peterborough Male Voice Choir will broadcast their concert from St. Paul's Church. This choir is reckoned to be one of the finest in the Dominion. Like all other premier musical organizations of distinction, the Peterborough Male Voice Choir will use two Heintzman & Co. Upright Grand Pianos at this concert. 3d, 118

LAWN MOWERS SHARPENED AT TAYLOR'S, $1.00 EACH
Called for and delivered. Highest class workmanship. We grind same bevel as a new mower. We have new machinery for doing that work and know how to use it. That is the point. Phone 109J. Forty-five years' practical experience. Umbrellas repaired and re-covered; Saws filed and set; Cutlery grinding. Wm. Taylor, the Sheffield Cutler, 219 Hunter Street West. tts

CHIROPRACTOR
M. C. GOODWIN
CD. Ph. C.
Palmer Graduate
108 Barrie Building.
Lady Attendant 'Phone 421
Hours 10-12 a.m., 2-4 and 7-8 p.m
Office closed Tuesday evening, also Thursday afternoon and evening.

TAXI
Call 396 for Wedding, Funeral and Country Driving. All train orders promptly attended to. 7 passenger Hudson Sedan cars.
H. HOWELL
6d-121-2675

THE JEAN RIDDICK YARN SHOP
shows an unusually large stock of Yarns, Hosiery, Underwear, Etc. Come and see us and save money WE SELL FOR LESS!

KODAKS, CAMERAS, FILMS, Etc.
The McDermid Drug Stores can supply you with your Kodak wants. Come to us for your films. Let us develop and print them for you. 2d-20-25-1628.

ANOTHER RAZOR FREE.
With each 35c. tube of Palmolive Shaving Cream we will give you a Gillette Razor with one blade, FREE, at the McDermid Drug Stores. 2d-20-25-1629.

ANOTHER SHIPMENT ARRIVED
35c. tube Rexall Shaving Cream, 50c. strop, 10c. blade, and an Auto-Strop Razor, all for 39c. At the McDermid Drug Stores. 2d-20-25-1630.

BENEFIT DANCE.
Come and join the crowd at a Benefit Dance for Charlie Yardley, to be held in the W.O.W. Hall on Thursday, May 20. Silver collection. 1d-1*9-1592

DO YOU NEED AN ACCOUNTANT?
If you want your books audited or adjusted; if not satisfied with your book-keeping system; if you want your income tax return prepared for this or other years, or want some dispute adjusted.—H. K. Middleton. 'Phone 1353. Office, 202 Charlotte Street. dtf

CARD OF THANKS
Mrs. Herbert (Erma) Hamblin and family desire to express sincere appreciation to their relatives, friends and neighbors for kindnesses shown, also for floral tributes received in their recent bereavement of husband and father.

AT PICTON.
Victoria Day Races in Picton: Monday, May 24th. The Committee are planning for a Grand Entertainment of Races, Baseball and Sports. Grand Dance in the Armories at Night. The roads are in excellent condition for motoring. Come and bring your friends. 2d-17,20-2515

RETURNED MEN.
Members of the G.W.V.A. and all returned men are requested to parade at the G.W.V.A. Hall at 10.30 a.m. Sunday, May 23rd, for the purpose of attending divine service at the Salvation Army Temple. All ex-service men are cordially welcomed. 3d-1638.

NOTICE.
The G.W.V.A. respectfully request all merchants who have purchased flags to have them placed in their sockets in the sidewalk on Monday next (Victoria Day). Merchants and others who have not got a flag are requested to apply to the secretary G.W.V.A., when they will be promptly supplied. 1d-1637.

Norwood Creamery lb. 33c

24 lb. Pastry Flour, 95c

16 lb. Sugar, $1.00.

Choice Black Tea, lb. 49c
Rhubarb, bunch 5c
Chocolate Coated Biscuits, fresh, lb. 25c
2 lb. Soda Biscuits 25c
Cooking Apples, peck 25c
Potatoes, 15 lb. peck 69c
4 Fairy Soap 25c
Plants of all kinds.

3 lb. New Cabbage, 25c.

5 lb. Pure Clover Honey ..63c
Comb Honey, each 20c
4 cans Corn, Peas and Tomatoes, assorted 49c
8 bars Castile 25c
Fresh Dairy Butter, lb. ..32c
2 pkg. Post Bran 25c
2 pkg. Shredded Wheat ..23c
3 pkg. 10c. Seeds 25c
Special Brooms, each 29c

60 Hunter Street E. Phones 2065-2524 — Boyle's CASH & CARRY GROCERY. — 168 Charlotte Street Phones 2502-2503

OPENING
SATURDAY, MAY 22ND, 1926
THE KERLWRIGHT BEAUTY PARLOURS
MARCELLING MANICURING SHAMPOOING
SHINGLING SCALP TREATMENT
HAIR TINTING BOBBING HAIR DYEING
MISS G. DOYLE
TELEPHONE 2589J. 354 STEWART STREET

SANITARY ICE SUPPLY. ICE PHONE 147. TICKETS or CONTRACT
If we know you want Ice DON'T WORRY—our driver will be there!

For Stomach Pains
Gas, Indigestion and Acidity, use
NUGENT'S DYSPEPSIA REMEDY 50c
Phone 332—We deliver
NUGENT DRUG CO.
FRANK GREATRIX, Prop.
386 GEORGE ST. - Phone 332 - Directly Opposite Cressman's

ALL SAINTS' CHOIR
There will be no practice tonight.

CHOIR PRACTICE
Knox Church Choir will meet for practice tonight at 8 o'clock.

RUBBER GLOVES.
We have just completed a contract for Rubber Gloves. We can supply you with $1.00 Gloves for 69c per pair.—At McDermid Drug Stores. 2d-20,25-1627

FORTY JUNIOR BOYS
To be heard in Recital, Solo and Ensemble Playing; Violin, Piano, Guitar, Clarinet, 'Cello, etc. Friday, May 21st, Conservatory Hall, 8 p.m. sharp. Silver collection. 2d, 120, 1634

MILLBROOK CELEBRATION MONDAY, MAY 24TH
The Cosmos Club is planning a programme of races, baseball, softball, track and field events. Grand parade to the Exhibition Grounds. Dance in the Armouries at night. Everybody welcome. 3d. 121, 1625

CARD OF THANKS.
Mr. E. Butler wishes to thank all kind friends for inquiries and remembrances, the Ladies' Aid of Trinity United Church for flowers, and especially all neighbors who so kindly helped during his recent illness.

CARD OF THANKS.
Mr. and Mrs. Grey wish to thank their family for their loving care during their recent illness and the neighbours for their kindness; also the Ladies' Aid of St. Paul's church for floral tributes, and attending dotcor for his special care and attention to Mr. Grey.

CARD OF THANKS.
Mrs. Knight and daughters wish to thank the doctors and nurses of the Nicholls Hospital for their kindness to Mr. Knight, also all kind friends and neighbors for the lovely floral tributes and kindnesses shown in their recent sad bereavement.

AROUND THE CITY.

The fire department received two calls this morning to chimney fires, one at 7.05 to 142 Hunter street east and the other at 7.51 to 580 Rogers street.

Two of Andrews' trucks were stuck in the mud below Centreville last night on the Provincial highway.

The A. Y. P. A. of St. Luke's Church go to Lindsay to-morrow evening for the presentation there, in St. Paul's Church Parish Hall, of their play, "His Uncle's Niece."

Rev. Dr. R. C. Blagrave left the city last night for Montreal, where he will give an address this evening at the annual convocation of the Montreal Theological College.

The bank clearings for the week ending May 20 were $802,476.00

The Baraca softball team will practice at Central Park at 6 p.m. on Friday. All players are requested to be on hand.

OBITUARY.

The death occurred this morning of the infant son of Mr. and Mrs. A. Carpenter of 572 Rogers street.

LILLIAN MAY PETERS.
The death occurred at 7.30 last evening of Lillian May, infant daughter of Mr. and Mrs. Harry Peters, Edison avenue, after a short illness. She is survived by her sorrowing parents and three brothers, Charles, Henry and Gordon.
The funeral will take place to-morrow at 2.30 p.m., from Edison Ave., to the Little Lake cemetery for interment.

Girls employed in many offices and business houses in Constantinople are required to work seven days a week.

BERNIER DRAWN BY NORTH'S LURE

Canadian Arctic Explorer Considering Private Expedition This Summer.

BOAT PRICE HIGH.

QUEBEC, May 20 (Canadian Press).—A private expedition over a 6,000-mile route from Quebec to Greenland has been seriously considered of late by Captain J. E. Bernier, famous Canadian Arctic explorer, but in conversation with him yesterday, it was learned that unless he can secure the boat he needs at a lower price than is demanded by her owners, the expedition, which would have started from this port on July 18, will have to be called off.

The veteran explorer and navigator made his last official trip to the northern waters for the Canadian Government last summer, but he says the call of the north is again proving irresistible to him. He had chosen the steamer "Sable I." as the ideal type of ship for his purpose, she being equipped for ice-breaking work, but her owners demanded $65,000 for her charter for the season, whereas, as Captain Bernier declared yesterday, that he would not pay more than $45,000.

The "Sable I." was for years owned by Faroahar and Company of Halifax, and was used on their Halifax-Newfoundland service.

GERMANY OPPOSED TO SOME WEAPONS

Proposes To Forbid Use of Gas, Planes, Tanks and Big Guns.

GENEVA, Switzerland, May 20. — Canadian Press. — Concr. proposals to forbid the use of eroplanes and poison gas in warfare, and suppress heavy artillery and tanks were put forward by Germany to-day at a session of the preparatory disarmament commission. The proposals were presented by Count Von Bernstorff, former ambassador to the United States.

Answering allusions to Germany's industrial strength, which would have to be taken into account when Germany's neighbors were asked to disarm, Count Von Bernstorff declared: "I don't want to evoke memories of the past, but history has demonstrated the impossibility of transforming our industrial equipment into implements of war, primarily because our factories are so near the frontier that they can be destroyed at the very outset of war."

ST. JOHN'S W. A.

Reports From Toronto Presented By Delegates To Annual Conference.

The Women's Branch of St. John's W. A. met on Tuesday at 3.30 p.m in the Parish House. As this was the closing meeting until the fall, there was a large gathering. There were members present from St. George's and All Saints', to hear the reports from Toronto brought by the delegates to the annual conference.

The chair was taken by the president, Mrs. A. Turner, and after a brief discussion of the usual business, Mrs. G. S. Cameron and Mrs. G. Melton gave their reports, which were both very interesting. Mrs. G. Evans and Mrs. J. Rigden also gave a detailed account of their departments.

The attention of the members is drawn to the "Deanery" to be held at St. John's on June 8th, and every member's attendance is requested.

After closing with the benediction, tea was tastefully served by Mrs. Budd's committee.

BOY SCOUT NEWS.

There was a meeting of the Scoutmasters last night, at which District Scoutmaster Dr. Murray Fraser outlined plans for the summer camp, and told of the anew registration scheme. District Commissioner John J. Turner presided.

Many Parents Know Their Children Need Eye Help
But they keep putting it off, hoping their children's sight will improve. It can be stated positively that this practically never happens. A child with an error of vision is likely to carry it all through life if it is not corrected with glasses. We give children's cases particular attention.
A. A. FOWLER, Pharm. B.
EYESIGHT SPECIALIST
D. McLeod has a drug store in the same place—373 George St.

STOP IT WITH Raybestos
GILLESPIE GARAGE

SETTLING IN WEST.

Farmers From the Northern States Seeking Farm Locations in Saskatchewan.

WINNIPEG, May 20 (Canadian Press). — A party of thirty-four potential home-seekers from the United States reached Winnipeg yesterday. They are in quest of new farm locations in Saskatchewan. A party which is coming to Canada under the auspices of the Canadian National Land Settlement Association comprises experienced farmers from Dakota, Minnesota and Nebraska. All are well equipped with farm machinery, stock and capital.

DRYDOCK OPENS.
ST. JOHN'S, Nfld., May 20 (Canadian Press).—This city's new two million dollar concrete drydock received its first ship yesterday when the Portia, a coastal vessel, entered it to be overhauled.
When the various freight sheds and workshops attached to the drydock are completed, the cost of the enterprise will be in the vicinity of two million dollars. The new dock is 575 feet long, 70 feet wide and 32 feet 3 inches in depth.

WORKMEN HURT IN FACTORY FIRE

Thirteen Injured, One Believed Fatally, in Montreal Plant.

DAMAGE $175,000.

MONTREAL, May 20 (Canadian Press). — Thirteen workmen were injured, one of whom may die, when fire, thought to have been caused by a spark from an electric motor, destroyed the piano and gramophone factory of the Colonial Piano Company, Limited, at St. Therese, about nineteen miles north of Montreal, last night. The flames also destroyed the large water tank of the Canadian Pacific Railways and burned down some sheds. The damage was estimated by Ovila Hogue, secretary-treasurer of the Colonial firm, at $175,000, partly covered by insurance.

The victims were injured when they were trapped by the flames, following an explosion in the top floor of the building. Men jumped from the windows or held on to the sills with the flames licking their hands and faces until ladders could be raised to rescue them.

Moise Binette, 47, is not expected to live.

The Chinese are fond of pr ed eggs, and are known to stock that were laid ne thousand years ago.

G A Borland DRUGS

FOR THE 24th
PAGE & SHAW CHOCOLATES
The Candy of Excellence
Assorted Chocolate.....$1.00
Chocolate Cigars .....
Lollyettes
Bottled Liqueurs .....
Candies of the Golden West.....
Classic Creams .....
Buy Plenty of Films for the Holi
We Will Take Back What You Do Use
G. A. BORLAND
PHARMACEUTICAL CHEMIST
328 Charlotte St. near Aylmer
PHONE 274 - Fast Auto Delivery

Mr. Poultryman
READ THIS UNSOLICITED LETTER
Peterboro, May 14, 1926.
F. H. Dawson,
Flour, Grain, Seed, etc.,
City.
Dear Sir,—In reviewing the past year's laying record I am surprised and more than satisfied at what I consider exceptionally good results, which I attribute to the continuous use of BLATCHFORD'S POULTRY FEEDS. After laying heavily all winter the fertility and hatchability was about 90 per cent. My record of 16 laying hens from January, 1925, to January, 1926, were very good. There was not a day I did not receive eggs proving that some of them layed right through the moulting period.
Of late we hear a lot about BRED TO LAY FOWL, but I think there is more in the words FED TO LAY and my experience with BLATCHFORD'S POULTRY FEEDS leads me to believe that feeding is the most essential.
You can use this testimony if you so desire.
Yours very truly,
E. SIMMONS,
Dublin street.
Blatchford's Local Car Load Distributor
FRANK H. DAWSON
FLOUR - FEED - GRAIN - SEED
WHOLESALE AND RETAIL
TELEPHONE 55 380 WATER ST.

WHY WAIT
PHONE 250
And have your garments Clean and Fresh for the 24th
Parkers
CLEANERS & DYERS

Black Tea, Extra Special 59c

Green Tea 49c
Libby's and Clarke's Pork and Beans, 2 for 25c
Aylmer Beans, large tin 19c
Lobster, large tin 45c
Fancy quality Mushrooms, tin 60c
2 can White Heart Cherries ..25c
2 cans Lombard Plums 25c
Globe Pears, tin 15c
2 cans Tomatoes 25c
2 cans Pumpkin 25c
Choice Dairy Butter, lb. 32c
3 lbs. Dates (fresh stock) ...25c
3 lbs. Tapioca 25c
4 lbs. White Beans 25c
10 lbs. Rolled Oats 45c
4 Shredded Wheat 45c
3 Corn Flakes 29c
2 Bran Flakes 25c
2 Pep 25c
10 bars Laundry Soap 49c
2 lbs. Soda Biscuits 25c
2 lbs. Ginger Snaps 25c
Robin Hood Oats in packets. Premium in each packet ..32c
24 lbs. Pastry Flour 99c
10 lbs. Sugar 63c
PHONE 2445 ALLEN'S CASH AND CARRY Cor. Geo. and Sherbrooke

CHAIN RED & WHITE STORES

We remind our customers that there is the coming holiday to think of and provide for. In anticipation of the needs of the providers, we have listed many items that will be sure to be called for and may help as suggestions in making up the week-end order. They are specially priced, a pleasing feature.

SUNDRIES

Campbell's Tomato Soup ..... 2 tins 25c
Rice at ..... 3 lbs. 25c
Sago at ..... 2 lbs. 25c
Tapioca, fancy ..... 2 lbs. 25c
Barley at ..... 3 lbs. 25c
H. O. Ammonia ..... 2 pkgs. 15c
Pearline at ..... 3 pkgs. 25c

LAVOLINE, 15c PKG.
A splendid cleaner for bath and sink fixtures. Softens water and makes wash day easy.

Gillex, pkg. 15c
Washing Soda, pkg. 9c
Castile Soap ..... 7 cakes 25c

VEGOL SOAP, 4 CAKES 25c

Rosebud Beets, fancy, tin 25c

SPECIALS

DATES, FANCY, HOLLOWE'EN, 2 LBS. 19c
Excellent quality and an attractive price.

MARMALADE, 3-LB. JAR, 37c

POTTED MEATS, 3 TINS 25c
Just in time to lay in a holiday pic-pic supply.

TOILET PAPER, EXTRA LARGE ROLLS, 3 FOR 25c

ORANGES, 28c DOZ., 2 DOZ. 55c, LARGE SIZE 55c
Sweet and juicy.

CHEESE, KRAFT, 37c LB.
A tasty addition to the picnic menu.

PEACH JAM, 3-LB. JAR, 49c

CANNED VEGETABLES AND FRUIT

Tomatoes, Aylmer, tin 15c
Tomatoes, Serv-Us ..... 2 tins 35c
Tomatoes, standard ..... 2 tins 25c
Corn, Aylmer ..... 2 tins 25c
Corn, Serv-Us, tin 15c
Corn, Honey Drop ..... 2 tins 35c
Peas, Aylmer, tin 15c
Peas, Serv-Us ..... 2 tins 35c
Peas, Aylmer ..... 3 tins 20c
Peas, Aylmer ..... 2 tins 25c

PUMPKIN, AYLMER, FANCY, 2 TINS 25c

Beans, G. Wax, tin 25c
Libby's Beans with Pork ..... 2 tins 25c
Peaches, Aylmer, tin 25c
Strawberries, Aylmer, tin 25c
Pears, Globe, tin 19c
Raspberries, tin 31c
Pineapple, Singapore, tin 19c

RAYMOND GRIFFITH in
"HANDS UP"
At the CAPITOL TO-DAY

The Evening Examiner

PROBABILITIES.
Fresh southerly and south-westerly winds, unsettled with showers. Saturday — Partly cloudy; not much change in temperature.

VOL. LVII., No. 119 PETERBOROUGH, FRIDAY, MAY 21, 1926 PRICE THREE CENTS

LADIES' "NIAGARA MAID" PURE THREAD SILK HOSE—83 CENTS PAIR

Sub-standards of our regular $1.85 quality, but nearly every pair is just as good as perfects. Splendid color range but not every size in each color. Be here early at 8.30 Saturday Morning for good selection.

Cressman's—Street Level

CRESSMAN'S Progressive Values for Saturday—See Ad. on Page 9

ENGLISH COLORED BATH TOWELS 49 CENTS EACH

Heavy quality English colored Bath Towels cream grounds with colored stripes in assorted designs and sizes.

Cressman's—Street Level

HEAVY BLEACHED TABLE DAMASK 54 INCH—59 CENTS

Strong Canadian-made Bleached Damask; splendid designs; guaranteed all fast colors. Will wear well.

Cressman's—Street Level

36 INCH ENGLISH STRIPED GINGHAMS 45 CENTS YARD

A wonderful quality Gingham for ladies' dresses in all the new colored stripes; 5 different designs; guaranteed all fast colors.

Cressman's—Street Level

LADIES' NEW NOVELTY GEORGETTE AND SILK CREPE HANDKERCHIEFS 25c

A just arrived shipment of all the very latest colorings and patterns. The qualities we have formerly sold at 39c.

—Cressman's—Street Level, 3rd Circle

KRINKLETTE BEDSPREADS

PROGRESSIVE SELLING $1.69 EACH

Another shipment of these light-weight Bedspreads, suitable for three-quarter or single bed. A beautiful Spread that requires no ironing. Hemmed ready for use.

Cressman's—Street Level and Bargain Annex

SAM JACOBS TURNS 'WISE CRACK' BY CONERVATIVE TO POINT FOR ROBB AS TREASURY'S WATCH DOG

Sting Drawn by Montreal Member From Phrase "Dogs in Government."

BUDGET PROPOSALS

Opposition Members Suggested Higher Tariff on Fresh Meats.

OTTAWA, May 21 (Canadian Press).—The House in Committee yesterday gave consideration to budget proposals.

Hon. J. A. Robb, Minister of Finance, replying to an interjection by Donald Sutherland (Conservative, South Oxford), stated that the Tariff Board was an "enquiry board." The Government, however, accepted responsibility in respect to tariff matters and two hundred and forty-five members elected by the people would have the last word on the tariff.

In considering the item of the tariff on fresh meats per pound, Hon. Hugh Guthrie (Conservative, South Wellington) declared that the increase of one-half a cent per pound on fresh meat from the United States was not for the purpose of protecting the Canadian farmer but merely to accommodate Australia. It was a result of the trade treaty dickers with Australia and New Zealand. The effect of the change would not be to stop importations from the United States at all.

Fred Davis (Conservative, Calgary East) also entered a protest, saying that by the present tariff position the Government had exposed Western Canada to importations of mutton from Australia with the result that the growing sheep industry in the Western provinces had been killed.

Hon. S. M. F. Tolmie (Conservative, Victoria) said there was danger of mutton and lamb being dumped into Canada. He advocated a larger tariff on wool, mutton and lamb, so as to conserve the home market for the Canadian sheep industry.

Sheep Industry Declining.

C. H. Cahan (Conservative, St. Lawrence-St. George) declared the sheep industry was one of the most important in the country, but was fading away. He believed that the tariff on mutton and lamb from Australia should be raised to 2½ cents and to 5 cents in the general tariff. He did not think we should buy abroad products which could be produced and manufactured here, thereby affording employment to foreign workmen, while Canadians were out of work. "There is no reason why we should not have production of sheep in this country on a much larger scale than is the case at present," he said.

"I will admit at once that we would have much more if some of the city and country dogs were muzzled," replied Mr. Robb. "They are a greater menace to the sheep industry of Eastern Canada than is the tariff."

"The dogs who sit on the Government benches, not the farmers' dogs," interjected Mr. Cahan.

"I do not ask my honorable friend to withdraw that statement; the people will judge him by it," retorted Mr. Robb.

"I think the honorable gentleman really means the watchdogs," remarked S. W. Jacobs (Liberal, Cartier).

"I do not mean any unpleasant inference, simply the watchdogs across the way," said Mr. Cahan.

Unfair Competition.

Mr. Sutherland said that many members who had voted in favor of

(Turn to Page 3, Please)

Malt Firm Wants Refund Prohibition Ruins Good Will

ST. PAUL, Minn., May 21.—(United Press).—Goodwill destroyed by prohibition should be deducted from its income tax assessment, says the Red Wing Malt Co., in a suit to recover a part of the tax it paid to the Government.

"The company has no goodwill left after prohibition and therefore should not be taxed on it," said attorneys who argued for the malt manufacturers.

MORE SECURITY NEEDED BEFORE POWERS DISARM

Quick Results in Disarmament Seem Further Removed at Geneva.

NAVAL CONFERENCE

Discussion by Britain, United States and Japan a Possibility.

GENEVA, May 21.—(Canadian Press).—Quick concrete results in European land disarmament were deemed to be further removed Thursday when additional states, including Rumania, Poland and Finland, following the leadership of France, verified their conviction that disarmament can come only after the achievement of greater security than now prevails. But many of the delegates found hope in M. Paul-Boncour's admission that the Locarno pact and the league convenant had created new security and that "relative security permitted relative disarmament."

Another distinct feature of the day's proceedings of the preparatory disarmament commission was the proposal of Count von Bernstorff, former German ambassador to the United States, to abolish air warfare by forbidding the use of airplanes, as well as poison gas, heavy artillery and tanks.

At the same time, Count von Bernstorff, answering allusions to Germany's industrial strength, which would have to be taken into account when Germany's neighbors were asked to disarm, he declared.

"I do not want to evoke memories of the past, but history has demonstrated the impossibility of transforming our industrial equipment into implements of war, primarily because our factories are so near the frontier that they can be destroyed at the very outset of war."

A naval conference between Great Britain, the United States and Japan for the discussion of naval disarmament is among the possibilities. The Japanese have announced their intention to advocate such a conference if it is found that France and Italy would not attend a naval conference apart from a general disarmament conference.

Alberta Strawberry Crop Ripens Two Weeks Earlier

MEDICINE HAT, Alta., May 21 (Canadian Press).—The first of this year's strawberry crop was picked here Thursday. The fruit is reported to be of high quality. Picking this season is two weeks in advance of the average for many years.

PINEAPPLE BARGAIN.
NORTH END FRUIT STORE — BARGAINS IN PINEAPPLES, AT M. A. LUCANO, 618 AYLMER STREET. THIS WEEK $1.25 PER DOZEN WHILE THEY LAST.
1d120 2775

FORTY JUNIOR BOYS TO BE HEARD IN RECITAL. SOLO AND ENSEMBLE PLAYING; VIOLIN, PIANO, GUITAR, CLARINET, 'CELLO, ETC. FRIDAY, MAY 21ST, CONSERVATORY HALL, 8 P.M. SHARP. SILVER COLLECTION. 1d1201642

LOST—

LOST — SMALL BLACK PURSE containing sum of money Tuesday; phone ....; reward.

The above ad was inserted recently among the classified ads. Only one issue of this paper brought the owner her purse.

JUST ANOTHER REASON—WHY WE SAY EXAMINER CLASSIFIED ADS. BRING RESULTS.

Telephone 1600 and we will call for your small advertisements.

Fellow Jew Not Welcome Jolson Resigns From Club

NEW YORK, May 21 (United Press).—Al Jolson, the black-faced comedian, who was able to make President Coolidge smile at his own breakfast table, has resigned from the exclusive Westchester Biltmore County Club because of an alleged objection when Jolson brought a Jewish friend to the club as a guest.

Jolson, himself a Jew, resigned because he felt the action of the club's vice-president in making known its objection was a slur on the race.

MINE OWNERS REJECT PLANS

Would Interfere With Administration Without Increasing Efficiency.

LONDON, May 21. Canadian Press. — The mine owners to-day informed the government that Premier Baldwins compromise suggestions for ending the coal tie up would limit the freedom of administration and would not increase the efficiency of the industry.

The owners urged the restoration of the eight hour day to reduce the costs of production. They maintain that if this were accepted the reduction in wages would be less than at present. The seven hour day is now standard in mines.

The miners have already rejected Premier Baldwin's proposals, refusing to accept increased hours or reduced wages.

CARPENTERS WANT 80C IN MONTREAL

Union Demands 15c. Increase in Wages.

MONTREAL, May 21 (Canadian Press).—Demands for an increase of fifteen cents an hour in wages have been made by the Montreal district council of the United Brotherhood of Carpenters and Joiners of America, to take effect at the beginning of this summer's building season, it was learned yesterday.

Consideration of the union's demands, which would raise the rate for carpenters in Montreal to 80 cents an hour, was given yesterday by the general contractors' section of the Building Exchange. It was decided to appoint a committee to meet the union officials.

EPSOM SALTS TARIFF.

Will Be Considered By New Board.

OTTAWA, Ont., May 21. Canadian Press. — On Thursday, May 27, at 10.30 a.m., the Advisory Board on tariff and taxation will sit to consider an application by the Basque Chemical Production, Company, Limited, for tariff adjustment on Epsom salts.

This hearing as well as the one on the previous day in respect of the iron and steel industry, will be open, and any interested parties are invited to attend and to present their views upon the application.

TWO GASSED IN CAR.

Driver Doggedly Drove To Hospital.

WINNIPEG, May 21 (Canadian Press).—Nearly overcome by monoxide gas fumes while driving in a closed car, Paul Gaspard of St. Genevieve, Man., yesterday saved himself and a companion from death by doggedly clinging to the steering wheel until he had reached the gates of the St. Boniface Hospital.

He succeeded in opening the door of the car and dragging out his unconscious friend. Gaspard managed to crawl to the hospital doors where he swooned. Attendants came to the aid of the pair and succeeded in reviving them after several hours' treatment.

LONE PINE FARM.
PETERBORO'S NEW PICNIC GROUND. ALL FACILITIES FOR WHOLESOME OUTDOOR RECREATION — BATHING, BOATING — REFRESHMENTS — 1½ MILES SOUTH OF LAKEFIELD, ON THE RIVER. 2d120 2736

FRENCH BLAMING UNITED STATES AND ITALY FOR FRANC'S COLLAPSE; MORE CONFIDENCE BY CREDITORS

Franc Regained Some of Lost Ground on Thursday's Exchange.

COMMERCE PLAN

Threats of Reprisals Against Italy for Selling of Francs.

PARIS, May 21. — (Canadian Press).—The French Government's expressed decision to "use every possible resource and public credit at its command" in its fight against further depreciation of the franc had the effect Thursday of improving the financial situation materially, the dollar dropping from 35.15 to 33.38 francs, and sterling from 170.80 to 162.15.

Confidence appears to have been restored on the part of French bondholders and demands for reimbursement of short term notes due yesterday fell more than a billion francs short of what the treasury expected.

The decision of the council of ministers to adopt stern measures, such as the use of the Morgan loan, which has been feared by speculators since it was floated in March, 1924, and the threat to employ even the gold reserve as protection against further attack on the franc had the desired result.

Regulate Commerce.

M. Peret, finance minister, is to confer immediately with representatives of all the banking and financial institutions with a view to transferring available assets now existing in the Bank of France from foreign commerce to an organization designed to regulate all exports and imports. While all importers and exporters will not be forced to deal through this newly-formed bureau, M. Peret calls upon all wholesalers, importers and exporters, to handle their transactions through the bureau, which will be known under the name of "The Patriotic Export and Import Office."

Meanwhile, political circles have become alarmed over the continued depreciation of the franc. Premier Briand yesterday received a delegation from the Radical-Socialist group of the chamber—one of the most important numerically, headed by Louis Malvy, former minister of the interior, which demanded that parliament be convoke at once to ratify the ministerial measures in defense of the franc.

This M. Briand refused, saying that the convocation of parliament before the scheduled date, May 22, would cause unnecessary alarm. He is reported to have told the delegation: "The franc will take care of itself without the assistance of parliament."

Blame United States.

Among the rank and file on the street "the offensive from New York against the franc" is held responsible for the present collapse of the French standard. This was reflected in derogatory remarks openly made in the boulevards and streets of Paris while the Connecticut footguards and Richmond Blues were parading.

"Long live the dollar at thirty-five" was the cry that greeted the soldiers as they passed down the Champs Elysees.

Incensed At Italy.

A bitter feeling against Italy for buying Francs at sixty days and then selling them for cash in stemming the averse tide against the lira, financial circles aver, is also evident.

Bourse operators feel that should the French government authorize the Bank of France the use of the Morgan loan and part of the gold reserve as a guarantee for the purchase of lire on a margin to be immediately sold outright there would be a possibility of evening matters with Italy, which they feel has broken away from the solidarity of "Latin standards". Belgian, French and Italian. Their argument is: "Italy improved the value of the lira by buying francs. Why not assist the franc by buying lire?"

Shielding Of Children's Skins Against Sunlight Crime Against Nature, Assert Toronto Doctors

ATLANTIC CITY, N.J., May 21 (Canadian Press).—The solicitous shielding of children's skins against sun is a crime against Nature, in the view of Dr. I. R. Harris, Toronto surgeon, attending the American Health Congress here.

And the sooner mothers learn to expose their babies to the sun until they are "tanned as brown as bears," the better it will be for the youngsters, in the opinion of Dr. F. Tisdall, also of Toronto. He and Dr. Harris gave their opinion at a symposium yesterday.

"The majority of people in the United States and Canada suffer during the Winter and Spring from lack of sunlight, and that accounts for the high mortality of these months," said Dr. Tisdall.

BANKERS WANT UNION CABINET

Want Politics Out of Attempt To Restore Franc.

CABINET CRISIS.

PARIS, May 21 (Canadian Press). — With the Government and the Bank of France at odds over measures to save the franc, the opinion is growing in political and financial circles that the exchange crisis will be solved only by a Cabinet crisis.

Co-operation between the Government and the financial institutions is meeting with obstacles of a political nature which thus far have prevented an agreement.

The bankers hold that the political crisis must be brought to an end, first by the formation of a National Union Cabinet, which would exclude from its action all factional and doctrinal politics.

DRY SUMMER WOOD.
WE STILL HAVE A LIMITED QUANTITY OF DRY BUTTINGS, $4.50; 12 IN. PINE SLABS, $5.50; 12 IN. HEMLOCK SLABS, $7.00. A FULL LARGE TEAM LOAD IN EACH CASE. PHONE 547 THE PETERBORO LUMBER COMPANY LIMITED. 6d123-1620

NO CONVENTION FOR LIBERALS

Feel That Provincial Gathering Is Not Necessary This Year.

RIDINGS ORGANIZED.

TORONTO, May 21.—(Canadian Press).—No Provincial convention of the Liberal party of Ontario will be held this year, it is reported. The Liberals feel, it is said, that a Provincial gathering can be dispensed with, in view of the fact that systematic organization of the different ridings has been under way for some time, and that "headquarters policies" can be formulated at a meeting of the Provincial Executive, which will be held here on May 28.

THE WEATHER.

Although I did not notic any frost this morning, it is likely that it was in evidence in some places, as the thermometer had been down to 34 degrees during the night. Highest yesterday 55 degrees. Unsettled conditions are again approaching.—W. P.

The British people are said to be acquiring a liking for grape fruit.

Heavy Snow Fall Covers Parts Of Saskatchewan

SASKATOON, Sask., May 21 (Canadian Press).—Heavy snow fell Wednesday night and on Thursday morning at several Saskatchewan points. At 1 o'clock, two inches of snow was reported at Insinger, snowing heavily at Wynyard and Springside, two inches of snow at Kandahar, one inch at Barcarres after heavy rain, snowing at Lipton, Blaine Lake and Handel.

Nearly all central and northern Saskatchewan points report rain. No frost damage reported.

OPEN SHOP FOR QUEBEC PLANTS

Until Shoe Workers Accept Arbitration Award and Return.

MAYOR INTERCEDES

QUEBEC, May 21 (Canadian Press).—Following a lengthy meeting between Herbert Gale, president of the Quebec Boot and Shoe Manufacturers' Association, and Mayor Martin, who was accompanied by several other members of the City Council, Thursday, it was announced by the Mayor that after stating their case and producing documents to substantiate their claims, the manufacturers definitely refused to resume negotiations with the Shoe Workers' unions until the latter accepted the wage lists authorized by the arbitration board and ordered their members to return to the factories.

Mr. Gale informed the Mayor that the manufacturers who were members of his association were determin to keep their factories operating on the open shop basis, accepting all the men who were willing to work under that system, until the unions accepted the decision of the arbitrtation board.

That the situation was not altogether hopeless, however, he admitted, and he also declared that the manufacturers were prepared to discuss certain price list changes once the men had returned to work. They had signified their willingness to discuss these price list changes with the union heads, Mr. Gale said, laying down the conditions, however, that the price lists as approved by the arbitration board should first be accepted by the unions and that the men should return to work while the proposed list revisions were being made.

FATE OF SCOTT TO BE DECIDED

Attorney General of Illinois To Examine Sanity Report.

ONLY ONE COURSE.

CHICAGO, May 21. — (United Press).—The fate of Russell Scott, former Canadian financial wizard, who has thrice escaped the gallows after being convicted of murder, rests with Attorney-General Oscar Carlstrom to-day. Carlstrom announced that he would have all the records of the sanity commission, which recently examined Scott in the Chester Sanitarium and found him sane, sent here immediately.

Carlstrom has indicated to the United Press that the only path open — provided the reports are legal — will be to recommend that Scott be returned to Chicago and a date set for the execution. Scott was convicted of slaying Joseph Maurer, a young drug store clerk, in a hold-up.

THINK IT OVER.

Canada's improving international position is shown in the steady gain in the favorable balance of trade. This balance was as follows in recent years:

1921	$ 17,215,798
1922	$135,768,542
1923	$125,498,608
1924	$262,467,043
1925	$392,831,447

PAROLE BOARD IS CRITICIZED BY HIS HONOR JUDGE HUYCKE

SCORES BOARD.

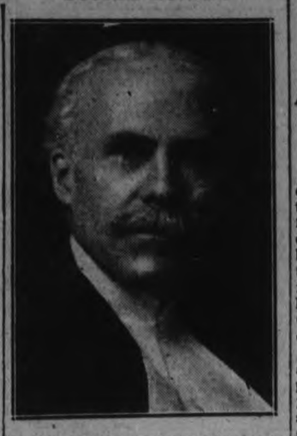

HIS HONOR JUDGE HUYCKE who, as President of the Ontario County Judges' Association, expresses disapproval of the methods of the Pardon Board.

President of Ontario County Judges' Association Opens Convention.

JUDGES DISREGARDED.

Approves Contributory Negligence Act as Improvement on Old System.

TORONTO, May 21. — (Canadian Press.)—Doubt that the Ontario Parole Board was best qualified to judge of appropriate sentences for criminals was expressed by Judge E. C. S. Huycke, of Peterborough, President of the Ontario County Judges' Association, in his opening address to-day to the County Judges of Ontario gathered here.

"I have observed with some disapproval and disappointment, the punishment of criminals during late years," Judge Huycke said. "The sentences inflicted by judges are said not to be carried out or even sufficiently recognized by the pardoning power and the Ontario Board of Parole, which latter has come in for the chief criticism."

"The question arises, which does, or should, know best what is advisable or necessary for the reformation of the criminal himself, and second for the protection of society generally, the courts or the Parole Board? Are the Parole Board the best judges? It is said that the infliction of any part of an indeterminate sentence, given after extreme thought and care of wise and experienced judges, is ruthlessly disregarded and displaced.

Judge Huycke believed the Contributory Negligence Act, placed on the Ontario statute books at the session before last, was satisfactory, and an improvement on the old system, being more equitable and less confusing.

PUNISHMENT OF WIFE DESERTION IS DISCUSSED

Children's Aid Societies Turn Down Resolution Advocating Lash.

JUDGE'S OPINION.

Some People Can't Live Together, He Says—Consider Matrimony.

TORONTO, May 21 (Canadian Press).—The consideration of several topics, particularly juvenile court work and the nation's obligation to her children, with vigorous discussion of a resolution that the lash be recommended as proper punishment for wife desertion, ill-treatment of wives and children, and offences against girls, featured yesterday's sessions of the annual conference of the Association of Children's Aid Societies of the Province, being held at the Parliament Buildings.

The resolution favoring the use of the lash, which came from the board of management of the Children's Aid Society for Sault Ste. Marie and Algoma district, was turned down by the resolutions committee as "too drastic a penalty," and in the ensuing discussion the majority of the members upheld the committee's stand.

Urged to express an opinion in the matter, Judge Mott of the Toronto Juvenile Court stated: "It is hard to say what should be done about wife desertion. I've seen some cases in which a man has just used intelligence in deserting his wife." People said they were not taking matrimony seriously. They were accepting the obligations of marriage "very carelessly." He would like to see, he said, consideration of wife desertion go farther than the thought of punishment to consideration of matrimony. There might well be something said in favor of the divorce regulations in the States, said he. It was impossible for some people to live together. Yet what were they going to do about it? Divorce was a costly procedure.

HAS IT OCCURRED TO YOU
That it is not necessarily the age of a person but the condition of the eyes which determines whether glasses are needed? Weak eye muscles need assistance; properly fitted glasses give that assistance. See W. H. Lacey, Optometrist, 410 George Street. For evening appointment 'Phone 1160.

The annual convention of the International Stereotypers and Electrotypers' Union of North America will be held at Los Angeles, July 19-24.

WANTED.
EXPERIENCED CLOTH MENDER. GOOD WAGES. APPLY AUBURN MILLS, PETERBORO.
6d119 1551

ONE MAN DIES IN BAD STORM

Part of British Columbia Swept By Tornado—Tree Falls on Man.

DAMAGE HEAVY.

PRINCE GEORGE, B. C., May 21. Canadian Press. — One death and heavy damage resulted from a severe storm which swept this section of Northern Central British Columbia adjacent to the headwaters of the Fraser River, Wednesday afternoon, and which assumed the proportions of a tornado for 20 minutes in Prince George.

Nels Nelson, a pioneer farmer of the Pineview district, was almost instantly killed by being pinned beneath a falling tree.

HOLIDAY TRIP TO STONEY LAKE.
ON SATURDAY, MAY 22ND, STEAMER WILL LEAVE LAKEFIELD ON ARRIVAL OF NOON TRAIN FOR STONEY LAKE. ON MONDAY, MAY 24TH, STEAMER WILL LEAVE LAKEFIELD ON ARRIVAL OF MORNING TRAIN AND RETURN TO CONNECT WITH THE AFTERNOON TRAIN FOR PETERBOROUGH. TUESDAY, MAY 25TH, STEAMER WILL LEAVE THE LAKES TO CONNECT WITH THE AFTERNOON TRAIN FOR PETERBORO.
3d18 19 21 1573

Grand Opening of the Popular VICTORIA PARK PAVILION
Cobourg, Ontario
SATURDAY, MAY 22nd, 1926.
All newly decorated, featuring Jack Perkins and his Popular Players; Lucky Number Dance. Prizes Given.
Come and have a good time.
2d-121-2770

DANCE
At RYE'S Pavilion
TONIGHT
LET'S GO!

MEN'S HAT SALE
Buy one of these fine Fur Felt Hats. All new stock. Regular $4.00 and $4.50, for $2.95
OUR STRAW HAT stock is very complete. Priced from 95c
ANY CAP in the Store, regular $2.00 to $3.00, for $1.45
McWILLIAMS & Co
374 GEORGE STREET

FOR SALE

FOR SALE—HEAVY FUMED OAK library table with drawer, receptacle for books; apply 313 Elias Ave., phone 2284. 3d-121-1640

FOR SALE—CUTHBERT, HERBERT and Everbearing Raspberry Bushes 25 cents a dozen, delivered; phone 1651F. 3d-17,19,21-2654

FOR SALE—STOCK OF TIMOTHY Hay; phone 980 r 15. 3d-122-2774

FOR SALE — BEACH ELECTRIC range; only used one year; phone 2654W 6d-121-2553

FOR SALE — TOP SOIL; PHONE 1042w. 15d-124-2546

FOR SALE—TIRES 32 x 3 1-2—30 x 4 and tubes good as new; mohair top and curtains in good shape, cheap; apply 717 George St. Phone 2365W. 3d-122-2784

FOR SALE—MAPLE LEAF RANGE with reservoir and heating closet, burns wood or coal; also one single cot bed with springs; apply 276 Smith. 3d-122-2785

FOR SALE — WATER POWER washing machine; good condition; cheap $10. 416 Stewart St. 3d-122-2800

FOR SALE — ASPARAGUS ROOTS, $1.50 per hundred; apply T. Lush; phone 484 r 2. 6d-125-2782

FOR SALE—ANTIQUE CHINA CABinet, writing desk and buffet combined; also a small girl's wheel; apply evenings 530 Elm St. 2d-121-2772

LOST

LOST — PURSE CONTAINING SUM of money; also money order; finder please leave at Examiner. 6d-121-2735

LOST — BLACK SERGE COAT IN south end; please return to Examiner and receive reward. 2d-122-2797

LOST — BETWEEN WELLER AND George, handle of car door; finder please phone 1774W. 3d-122-2793

WORK WANTED

WORK WANTED — EXPERIENCED caretaker and gardener desires position for part time each day; apply Y. W. C. A. 3d-120-1618

WORK WANTED—SAWING BY THE day; will go out of city; phone 216 evenings. 3d-121-2760

WORK WANTED—WIDOW DESIRES position as housekeeper; Box 2709 Examiner. 3d-120-2709

WORK WANTED — EXPERIENCED housekeeper desires position in Protestant home with small family of adults; can give good references; apply in person to 516 Charlotte St., city. 3d-122-2787

WORK WANTED — CLERK EIGHteen years of age with three years experience in grocery and fruit line wishes permanent position; ready to start at once; apply Box 43, Harwood, Ont. 3d-122-2777

WORK WANTED—PAINTING, KALsomining and decorating, interior and exterior; phone 1646J. 13d-22,25,27,29,1,3,5,8,10,12,15, 17,19-2788

WORK WANTED — ELDERLY MAN one who understands gardening and lawn work wants work; apply 575 Stewart. 3d-120-2693

WORK WANTED—FURNITURE REpairing, remodeling and goods made to order by a reliable cabinet maker; Victor Henry, 520 Elm St. Phone 304; I will call. 3d-122-2771

WANTED

WANTED—MARRIED COUPLE, APply second house from Aylmer on Romaine. 4d-121-2706

WANTED — HEAVY PLATFORM spring truck; apply Box No. 1619 The Examiner. 3d-120-1619

WANTED TO BUY — GOOD USED Ford tires; phone 1651F. 3d-122-2799

WANTED—MILK ROUTE, 100 QTS. or over; write to Box 2740 Examiner. 3d-122-2740

WANTED — MOVING, ANYTHING anywhere. Phone 2327w. N. Bradley. 12-120-2399

WANTED—TO BUY A TENT, 10 x 10 and 6 ft. wall. Apply 139 Sutherland avenue. 3d-122-2767

WANTED—HENS AND CHICKENS— Apply to H. F. Doig; phone 2097F. 18d-122-2627

WANTED — MOTOR CARTING; ALL kinds, long or short hauling; Beatty Bros. Phone 2169-891r3.

WANTED—1,500 MEN AND WOMEN to join Peterborough Industrial Exhibition. Coupon on another page. db

WANTED — REGISTERED SHORThorned bull, year old; apply Allen Edwards, Warsaw, R. R. 2. 3d-17,19,21-2641

WANTED — ALL KINDS OF JUNK, old Rags, Rubbers, Iron, Brass, Copper, etc.; will pay highest cash prices; phone or call D. Fiorence, 342 Stewart St., phones 694w or 1428 and we will call; for sale, iron pipes in good condition, cheap. 26d-144-2408

FOR SALE

FOR SALE — TOP SOIL; PHONE 1903J. 30d-128-2069

FOR SALE — RADIO, FIVE TUBE Fada Neutrodyne; will exchange on phonograph or piano; apply E. V. Warne, 325 George St. 3d-121-1639

FOR SALE—2 WHEELBARROWS, 1 large and 1 medium size ironing boards; and one heavy seven gallon oak keg; 295 Romaine St. 3d-121-2762

FOR SALE—FRESH CAUGHT MUD cats; Pringle's phone 197. 3d-120-1612

FOR SALE—MRS. HUDSON'S Antiques, paintings, bricabrac and fancy work; 629 Stewart St. 6d-125-2595

FOR SALE—COLLIE PUP, 6 MONTHS old, good watch dog; Photo 474. 1d-120-1650

FOR SALE—STEEL TIRE TOP BUGgy; apply 623 George. 3d-122-2773

FOR SALE—WELL BUILT WARm hen house, 7 ft. x 12 ft. 242 Lansdowne St. 6d-121-2646

TO RENT—5 ROOMED HOUSE; CONveniences; apply 464 Stewart. 6d-125-2603

FOR SALE—GOOD SQUARE PIANO, no reasonable offer refused. Apply 558 Chamberlain street. 3d-122-2766

FOR SALE — GREEN MOUNTAIN Seed Potatoes; phone 101 r 21. 3d-121-2730

FOR SALE — KITCHEN CABINET, small refrigerator, electric sewing machine, all practically new; Fred Sullivan, 65 Hunter E., phone 382. 3d-120-2726

FOR SALE—THIRTY LB. TOLEDO and twenty lb. Canada scale, fan type; biscuit case; 553 Roger St., City. 6d-120-2616

FOR SALE—IRON BED, ALSO HALL rack; apply 14 Inverlea. 3d-120-2711

FOR SALE — KITCHEN CABINET; cheap; apply 281 King St. 3d-121-2739

FOR SALE—3 PIECE PARLOR SUITE A1 condition; 213 Lake; phone 1818J. 3d-121-2757

FOR SALE—MADE UP CHILDREN'S clothing, dresses, etc.; children's sewing a specialty; dressmaking and tailoring; Miss Mitchell, phone 899w; 593 Harvey St. 6d-124-2519

FOR SALE—BELGIAN POLICE PUPpies, registered stock, for sale. N. F. Maker, phone 123. 3d-121-2744

FOR SALE — BLACK CURRANT bushes, 5c; gent's bicycle, twelve dollars; Bull, 692 Stewart. 6d-124-2754

FOR SALE—BARGAIN—DELCO ELectric pump gives all the conveniences of city home; fifty pound pressure; always on tap. Phone 206W. 6d-124-2752

FOR SALE — DOMINION JEWEL coal or wood range, six hole top, water front and warming oven; a Baldwin Refrigerator in good condition; telephone 67. 3d-120-2758

FOR SALE — VICTROLA, SONORA; Elite model, walnut case, cost $320 will sacrifice $200 cash (including 25 select records); apply 661 Water St. 3d-121-2733

FOR SALE—3 SILENT SALESMEN Show cases; 1 National Cash Register; 1 Refrigerator (Columbia); 1 Dayton, 2 lb., Computing Scale; 2 Show cases, glass stands; Box 2761 Examiner. 3d-121-2761

FOR SALE—YOUNG MAN'S SUIT, 2 pair of trousers, brand new tailor made, size 36; phone 1162J. 3d-120-2628

FOR SALE — ROTTEN MANURE, apply W. Hetherington, general delivery. 6d-124-2745

FOR SALE—NEW 1900 CATARACT Washer; also Barnet and Challenge Refrigerators, both new; Phone 447w. 6d-123-2708

FOR SALE — RED RASPBERRY Plants; "Cuthberts"; phone Webster Blewett, phone 484 r 21. 6d-121-2649

FOR SALE — HOME COMFORT steel range with water front and flank; suitable for farmer or summer cottage; phone 1582w. 6d120-2630

FOR SALE — SPECIAL SALE— Flexoa pure Soap Flakes, 25c a package; choice meat and groceries. Special prices all week; T. J. Brooks, McDonnell and Reid. 6d-120-2626

FOR SALE—REFRIGERATOR, GOOD condition; height, 7 ft., width 4 ft. 3 in. depth 2 ft. 10 in., twenty dollars; steps (mortised) for cellar way; 2 store sash (1 complete with glass, 1 partly glassed); 5 planks, new, 2 x 10 x 16 ft.); apply 255 Reid St. 3d-121-2749

DRY WOOD FOR SALE, PHONE 1937 for real dry hard slabs and mixed slabs. W. J. Fitzgerald, Perry street. 26d-137-2501

FOR SALE — DRY WOOD; MIXED and Hardwood Slabs, also heavy hemlock, cut 12 inches at $4.50 per large load; Thompson's wood yard, phone 2260 or 1026J. 11d-123-2535

FOR SALE—NEW HOUSE DESIRably situated in the West end; oak floors throughout, large sun room, hot water heating and modern in every respect; will be sold on easy terms to suit purchaser; apply 437 George street. dtf-3483

AUTOMOBILE INSURANCE

$20,000 PUBLIC LIABILITY AND PROPERTY DAMAGES costs less than 3½ cents per day. Can you afford to be without it?

HILL, WEDDELL AND HILLS

Phone 14 - - - 124 Hunter Street

JOHN BULL MANUFACTURING

We exterminate Bedbugs, Cockroaches, Rats, etc. If troubled with these pests use our goods; they are guaranteed; prices on request.

612 Crawford St., Toronto

6-19,20,21,26-2720

TAXI

P. J. TANGNEY — SPECIAL TAXI 25c; phone 2036. 6d-121-2651

TAXI

25c TAXI CITY OR COUNTRY driving; G. Stevenson, phone 1944m. 3d-122-2779

FOR RENT

TO RENT—MODERN SEVEN ROOM house; central; apply D. J. Lundy, 95 Hunter St. 6d-120-2623

TO RENT — MODERN FIVE ROOM Apartment; apply D. J. Lundy, 95 Hunter Street. 6d-120-2622

FOR RENT — SMALL APARTMENT suit young couple; central; rent reasonable; apply 399 George St. 3d-122-2790

TO LET—MODERN DWELLING $20 per month; phone 1141J. 3d-122-2794

TO RENT—HEATED APARTMENT to rent; apply 240 Rubidge days or 285 Dalhousie St. evenings. 3d-122-2795

FOR RENT — SOFT DRINK, ICE cream or confectionery stand; low rent; good locality; phone 534. 2d-121-2796

TO RENT—CORNER STORE, HOUSE and heated apartment; apply 451 Water street. 12d-130-2763

TO LET—TWO FIRST CLASS FURnished rooms for gentlemen one block from post office. Phone 613. 3d-122-2798

FOR RENT—$15, $18, $20 per month houses very central; apply 421 George St. 6d-125-2592

TO RENT—UNFURNISHED ROOMS Apply 208 Rubidge. 3d-17,19,21-2662

FOR RENT — COTTAGE AT CHEmong, with garage; excellent location; phone 2687W. 6d-121-2645

TO RENT—GARDEN. APPLY 650 Roger street. 3d-120-2707

FOR RENT—HOUSE, 645 ROGER, at low rent; large garden. Apply 550 Armour road. 3d-120-2705

TO LET — 315 REID ST., SEVEN rooms and sun parlor; apply 311 Boswell Ave. 5d-122-2729

TO LET—FURNISHED HOUSE FOR summer months; apply 300 Rubidge between 7 and 8 p.m. 6d-122-2688

TO RENT — SMALL HOUSE; ALL conveniences; apply 474 Stewart St. 3d-121-2751

TO RENT — DUPLEX, CENTRAL, modern; phone 1813w or apply 283 King St. 3d-121-2756 3d-121-2756

TO LET—TWO HEATED FURNISHed Flats; one six roomed; also furnished cottage at Chemong; apply 264 Hunter W. 6d-124-2743

TO RENT—APARTMENTS, 5 ROOMS and bath room; gas stove; sink, stationary tub, cupboards, china closet, front and rear entrance with balcony; apply W. J. Hopwood, corner Simcoe and Water. 6d-124-2753

TO RENT — FURNISHED ROOMS; apply 268 Aylmer. 3d-120-2712

TO RENT—4 ROOMED FLAT, NEW all conveniences; private entrance; balcony; no small children; cheap; 67 Sophia St., phone 2523W. 3d-121-2759

TO RENT—WE HAVE FOR RENT A brick house with conveniences in a good locality at $14 per month, at $16, at $18, at $22, at $30 per month; early and immediate possession; apply A. H. Stratton, Review office, 164 Hunter St. 26d-138-1531

TO RENT—$16, APARTMENT WITH use of garage; three bedrooms, dining room, kitchenette, modern conveniences, gas, electricity; phone 821J. 3d-120-2713

TO RENT — GROUND FLOOR DUplex; central; modern; phone 1868. 6d-123-2534

TO RENT—2 OR 3 UNFURNISHED rooms for light housekeeping (gas), suit couple; apply 77 Smith St. 6d-121-2458

TO RENT—FURNISHED COTTAGE on Chemong Lake for season; Louis Fowler, also lots for sale; R. R. No. 4 Peterborough. 6d-121-2684

TO RENT—BRIGHT, CLEAN, FOUR roomed flat; conveniences; reasonable; garage, $2.00 monthly. Phone 2211F; apply 183 Antrim. 6d-121-2653

FOR RENT — MODERN, HEATED Apartment(s); apply 437 George St. dtf-1865

FOR RENT — WAREROOMS, OR would be suitable for small manufacturing business; possession 1st April; apply 437 George street. dtf

FOR RENT — WAREROOMS, OR would be suitable for small manufacturing business; possession 1st April; apply 437 George street. dtf-823

FOR RENT—NO. 173 1-2 SIMCOE street, suitable for store or office; Apply 437 George street. dtf-313

FOR RENT—HEATED OFFICE ON George street. Apply 437 George street. dtf

FOR RENT — OFFICE, HEATED; Apply Bank of Toronto. dtf.-3055

NOTICE

NOTICE—ROOFING — ALL KINDS; phone 1736J. A. Lasure. 26d-121-2292

NOTICE—PLUMBING AND DRAINage; all branches; estimates free; Fred Goodfellow, 264 King St., phone 1215J. 14d-122-2396

SOIL FOR FILLING—TAKE WHAT you want; 235 McDonnell. 3d-122-2781

NOTICE — MORE HEAT FOR LESS money; replace your old furnace with a new tungsten plate one piece furnace; try the Gilson factory to home service; phone 1906J. 6d-122-2639

NOTICE — PLUMBING, HEATING, gat fitting and repairs of all kinds done promptly and very reasonably; R. G. Northcot, phone 1612. 3d-122-2768

SPECIAL NOTICE. CUT THIS OUT, it will pay. House repairs, cellar to roof; furnaces, stoves expertly cleaned, complete one-fifty, and repaired. We also have hospital for every description of broken goods, from electric irons, furniture to pair of scissors. Costs nothing to phone. Small trial will surprise you how cheap we work. Wm. J. Bull, 1086M.

HELP WANTED—Female

WANTED—HOUSEKEEPER; APPLY 507 King St., evenings. 3d-120-2728

WANTED — GIRL FOR TEA ROOM apply 261 Charlotte. 3d-120-2715

WANTED—EXPERIENCED GENERal, family of three; apply 463 Hunter W. 3d-120-2710

WANTED — GIRL FOR GENERAL housework; one who can sleep at home; apply 362 Simcoe. 3d-120-2723

WANTED — A GOOD GENERAL Housekeeper; references required; apply 287 Park Street North. 3d-122-2785

WANTED — EXPERIENCED COOK general for family of two; references require; apply Box 2786 Examiner. 3d-122-2786

WANTED—YOUNG GIRL TO HELP with housework in mornings; phone 2430J evenings. 3d-120-1616

WANTED—MIDDLE AGED HOUSEkeeper for bachelor, near Hastings. Apply Box 1617 Examiner office. 3d-120-1617

WANTED — MAID FOR GENERAL housework; 2 in family; references required; apply 462 Gilmour. 3d-120-2714

HOUSES, REAL ESTATE

FOR SALE—GOOD BUILDING LOTS on McGill St. Phone 2672. 6d-121-2445

REAL ESTATE—TO RENT OR FOR Sale—House with acre and half of land, corner Park and McKeller; apply 596 Gilmour. 6d-121-2424

REAL ESTATE—WELL ESTABLISHed country store business; run on cash system and doing a good business; up-to-date dwelling in connection; 2 1-2 acres of land; orchard, large stable, drive shed, hen house, etc., only small capital required to handle this; balance arranged; apply Chas. C. Brown, R. R. 3, Norwood. 6d-125-1554

FOR SALE — MODERN 8 ROOM house for sale in good residential district, every convenience; large garage, garden; terms if desired; 474 Roger St., phone 1641w. 6d-121-2420

FOR SALE — NEW BUNGALOW, 5 rooms; garage; furnace; 3 piece bath; all conveniences; 5 room white brick house; cash or terms; apply 574 Wolfe. 3d-121-2738

SNAP — DANDY 6 ROOM HOME, west side, modern in every way; party leaving city; apply 421 George St. 6d-125-2791

FOR SALE — GENERAL STORE with dwelling attached in the village of New Dublin, Ont. For particulars apply to S. C. Hawkins, Bellamy, Ont. 3d-120-2719

FOR SALE—NEW BRICK HOUSE IN south east part, hardwood floors, furnace, all conveniences; good lot and garden; on easy terms or special for cash; apply 349 George St. 12d-124-2552

FOR SALE — COTTAGE, STONEY Lake, main land, 5 rooms, piazza, fireplace; very desirable; C. C. Perry, 367 Mark, Peterboro, phone 631. 3d-120-1613

FOR SALE — 7 ROOMED BRICK house; electric lights and furnace; 6 acres land, stables, root house, hen house, hog pens, driving shed, slaughter house and garage; located on River road; S. E. Mahood, 57 Hunter East, phone 11 or 556. 3d-120-2727

FOR SALE—SMALL COMFORTABLE home, best residential section, 563 Weller street; consisting of hall, two bedrooms, clothes closet, large dining room, living room and kitchen, pantry separate with sink, three piece bath room, hardwood floors throughout, all finished in white enamel, newly decorated; solid brick, cement cellar under whole house, Hecla furnace, registers in every room; large lot with excellent garden and garage; all in splendid condition; for appointment apply owner, Herbert S. Routley, 341 George street or phone 1962. 4d-121-2718

BELTING.

New and Second Hand. All sizes in stock. Also COTTON BAGS, Stoves, etc., for sale.

A. LOW & CO.

385 BETHUNE ST.

Phone 607 - Nights & Holidays 1627

SUCCESSION DUTIES ARE DUE PROVINCE

Judge Finds Property in Detroit is Not Exempt.

TORONTO, May 21.—(Canadian Press).—A judgment given yesterday by Mr. Justice Grant holds that the Ontario Succession Duties Act is not ultra vires in so far as it assumes to tax property outside Ontario of persons who have been domiciled in Ontario. The question arose in connection with the administration of the estate of the late Raymond A. Baby of Windsor, who died on August 24, 1923. Part of his estate consisted of securities on deposit in Detroit, on which the administrator of the estate refused to pay duties. Judgment is now given in favor of the Province and the amount due is $42,906.70.

Three Of Chicago's "400" Bob Hair—Front Page News

CHICAGO, Ills., May 21. — (United Press).—Three of Chicago's best groomed women, Mrs. Edith Rockefeller McCormick, Mrs. J. Ogden Armour and Mrs. Richard S. Folsom, had their hair bobbed on Thursday and the fact was chronicled at half-column length on the front pages of the city press. The move was hailed as a concession to the new order by representatives of the city's most exclusive society.

Mrs. Rockefeller McCormick's bob is not a regular shingle. Her hair remains long in the back so that it can be tucked under.

BOARDERS WANTED

BOARDERS OR ROOMERS WANTED —Central, all conveniences; 358 Stewart St. 6d-121-2467

BOARDERS WANTED — GIRL boarders; apply 18 Stewart St. 6d-125-2600

BOARDERS WANTED — APPLY 18 Stewart St. 6d-119-2600

WANTED—ROOMERS, BOARD OPtional; well furnished room; convenience; use of phone; very central. 216 London. 3d-122-2293

AUTOS FOR SALE

CAR FOR SALE — HUDSON SUPER Six Chassis, 1924 model, practically new; gone very low mileage; a real bargain; Sargindon Garage, 105 Hunter St., city. 3d-121-2750

CAR FOR SALE — BARGAIN FOR anyone wanting a cheap 5 passenger touring, repainted and overhauled; apply at street car barns, King St. 3d-122-2778

CARS FOR SALE — WE HAVE A good varied line of used cars; it will pay you to investigate as our prices, terms and service are right; Brewer Motor Sales, 101 Hunter St. 2d-121-1654

CAR FOR SALE—1922 CHEVROLET car in good condition; also Fords and Overland; apply 433 Chambers St. 2d-121-2776

FOR SALE—5 ROOM COTTAGE AND garage, partly furnished; above 28 Locks on Douro side of river; apply 25 Barnardo; phone 515w. 3d-122-2769

CAR FOR SALE—USED FORD TUdor closed car, 5-passenger, good running order; J. J. Turner and Sons, Limited. 3d-120-2722

CARS FOR SALE — OLDSMOBILE Coupe, 1924 model; must be sold immediately; owner leaving town; apply 383 Water. 2d-121-1651

FOR SALE—AUTO-TRAILER; CAN be used with any car; will carry complete camp outfit and boat; price $35; apply Box 1611 Examiner. 3d-120-1611

CARS FOR SALE—1923 OVERLAND Touring in good condition; apply 272 Armour Road. 6d-122-2698

CAR FOR SALE—McLAUGHLIN SIX in splendid condition; will sacrifice for quick sale; phone 1083W. 270 John St. 6d-121-1575

HELP WANTED—Male

WANTED — EXPERIENCED FARM hand; E. Butler, R. R. No. 7 Peterboro, Otonabee, phone 311 r 21. 3d-121-2747

PAPERHANGER AND PAINTER wanted; 75 cents an hour for paperhanging; regular wages for painting; only first class man need apply; Box 2780 Examiner. 1d-120-2780

WANTED — A GOOD ALL ROUND man for general farm work; apply F. Riley, near Curtis Brickyard. 3d-123-279

WANTED — A FEW FIRST-CLASS Plasterers; state wages; apply Jamieson Bone and Co. Ltd., Belleville. 4d-121-1610

WANTED — REPRESENTATIVES IN every town; splendid pay; don't miss this one; Importers, Hamilton, Ont.

WANTED — AWNING MAN FOR erecting, also able to drive truck; Wm. Bartlett and Son, 616 St. Clarens Ave., Toronto, Ont. 6d-120-1569

HOLIDAY

SLIPPERS

Of Unusual Charm

HERE FASHION TELLS ITS STORY IN A GREAT DIVERSITY OF STYLES AND MATERIALS. COLORED KID SKINS, PATENT LEATHERS AND NOVELTIES IN STRIKING COMBINATIONS. BLONDES FOR SPORT; PLAIN BLACKS AND PATENTS FOR FORMAL WEAR, AND OF COURSE WHITES FOR MANY NEEDS.

Ladies Blonde Kid Straps and Gore Pumps—In Two Colored combinations that range in price from..... $4.85 TO $8.00

Ladies' Patent Leather and Satin Strap Slippers and Gore Pumps — In many charming styles. Priced from $4.00 TO $7.00

CHILDREN'S SHOES

At prices that appeal to parents, styles that the children like, and of sturdy quality that means service.

R. NEILL, Ltd.

350-354 George St.

CANADA IMPRESSED DUCHESS OF ATHOLL

Was Delighted at Meeting So Many Scots.

LONDON, May 21. Canadian Press —The Duchess of Atholl, Under Secretary of State for Education who has just returned from a tour of Canada, is considerably impressed with the latent wealth of the Dominion.

In an interview here on Thursday the Duchess said that while Canada was already a great and wealthy country, the resources yet to be developed were well worthy of all the toil sons and daughters of British Empire could devote to it.

The Duchess declared she had been tremendously impressed with her experiences in the Dominion, and more especially so by the warmth of the Canadian welcome extended to her. She had been touched by the great number of men and women of Scottish descent she had encountered during her tour.

A conclusion which had been formed by her trip, she said, was the paramount need in Canada for more male and female immigrants of the "right sort."

TWO YEAR TERMS FOR JAIL BREAKERS

Sentences To Kingston For Men Who Tried To Escape From Guelph.

GUELPH, May 21. Canadian Press —Five prisoners, who figured in a sensational attempt to break custody at the Ontario Reformatory on Tuesday, appeared before Magistrate Watt yesterday, and were sentenced to terms of two years in Portsmouth Penitentiary.

They are Ernest Wittick, Ottawa, Clarence Ere, Woodstock, Malcolm Young, Hamilton, Orval Lafave, Leamington and Alfred McCrae, Cobalt.

Immigration In March Doubles Last Year's Figure

OTTAWA, May 21 (Canadian Press).—Immigration for March, 1926, was more than double that of March, 1925, according to official figures made public today by the Department of Immigration and Colonization. The exact figures were 15,229 for March, 1926, compared with 6,575 for March, 1925.

BABY CARRIAGES, ETC.

FOR SALE — ROUND REED BABY Carriage, good; apply 461½ George North. 6d-120-2619

FOR SALE — CREAM WICKER baby's stroller, excellent condition, $12; W. F. Turner, 280 George St. 3d-120-2721

FOR SALE—BABY CARRIAGE; 2-plate electric stove. Apply 511 Sherbrooke. 3d-122-2765

PERSONAL

EPILEPTICS — AT LAST A TREATment which stops seizures from first day. No Bromides, Narcotics. Guaranteed. Information free. Hunter Laboratories, 900 Scott, Little Rock, Ark. 1d-120-2764

NOTICE.

Tenders endorsed "Tender" addressed to J. C. Strickland, Esq., (chairman of the Board of Management for the County House of Refuge) in care of the County Clerk (Court House, Peterboro) will be received up to 2 o'clock p.m. Saturday the 29th of May, 1926.

Tenders for steel or wood or partly both, Barn 35 ft. by 60 ft. with 18 ft. posts, with granery, lightning rods, hay fork and slings and necessary cable to operate same.

A marked cheque to accompany such tender to be returned to non-successful tenderers. Plans and specifications to accompany each tender. For further information apply to County Clerk. Such cheque to be equivalent to 5 per cent of tender.

If wood barn, outside sheeting to be dressed.

Ed. M. Elliott,
County Clerk
3d-121-1635

Telephone 790 When You Want Your **Piano or Organ Tuned** Player Pianos a Specialty All Work Guaranteed W. H. CUNNINGHAM 560 Weller Street

CHINA PAINTING

Mrs. Langley McCarthy Teaches Biscoffs' New and Beautiful Work in CHINA PAINTING

The 25c CARTAGE

Why Pay More? We Move Anything to Any Part of the City. Local and Long Distance Moving. We Have Special Rates. Three Trucks. No Delay

DAY OR NIGHT

CARTER & AUSTIN

Phones 2392 - 2414

6d-11,12,14,17,19,21-1493

FOR SALE

Good frame house, modern except furnace, large lot, situated in south end, good terms, price.....$2000.00

Brick house, modern and in first class condition, 6 rooms, large lot with garage and hen house, in East City, owner would exchange for a propery over town, price, $4000.00

Brick house, 7 rooms, modern, large lot with garage, situated very centrally and in good locality, good terms, price $5200.00

Brick house, 10 rooms, modern, large lot with garage, would make a good apartment house, in a first class locality, terms, price.$5000.00

For particulars and inspection, apply

J. T. O'CONNELL & CO.

136 Hunter St. W.

Office phone, 376. Residence, 1359.

A. Mills, agent, phone 1492w.

VETERINARY

DR. W. F. McELROY, Vet. Sur., office and residence, 190 Charlotte St., Charibond Bldg., Peterboro. Phone 1623J.

DAVIS-THOMPSON COMPANY, LTD.

Insurance and General Agency

433 GEORGE ST. PHONE 40

4% INTEREST, compounded Half-Yearly, Paid on Deposits

One Dollar opens an account. Special facilities afforded Depositors for the convenient transaction of their business, and accounts are subject to cheque withdrawal.

For Sums of $100 and upwards this Company's Debentures are issued in terms of one to five years, bearing special rates of interest, depending upon the term of investment.

TORONTO SAVINGS AND LOAN CO

435-437 George Street
Peterborough

Boots and Her Buddies

For Combined Cleansing Power and Protection to Fabrics Choose Sunlight Soap

ALL over the world the Sunlight Soap trade-mark is known as an emblem of purity.

The $5,000 Guarantee of Purity means that Sunlight Soap does better work as a cleanser and *prolongs the life of fabrics.*

When you remember that harsh, impure soaps ruin clothes and that Sunlight is *all-pure* soap, you will want to join the millions of users who choose Sunlight because it does its work quickly, thoroughly and, above all, safely.

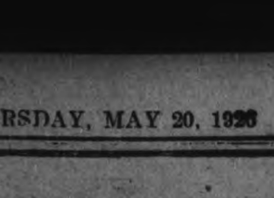

Mrs. Experience says

"To me Sunlight Soap stands for beautifully laundered clothes, plus safety."

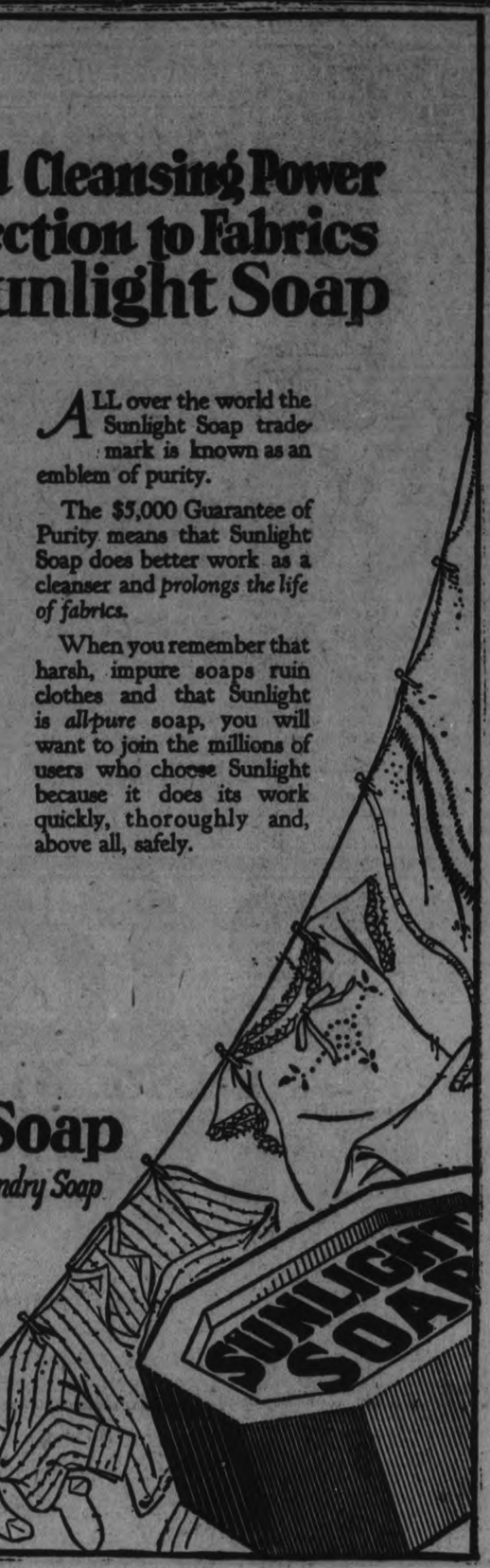

Sunlight Soap

The Largest selling Laundry Soap in the World

Made by
Lever Brothers Limited
Toronto

Sold Everywhere

S73a

LIBERALS PLAN MONSTER PICNIC

Northumberland Executive Appoints Committee To Arrange One.

PREPARE FOR VOTE.

(By a Staff Reporter.)

WARKWORTH, May 21. — The members of the executive of the Liberal Association of Northumberland County at their meeting held in the Leonard House here Wednesday, appointed as a committee, Dr. G. W. Robertson of Colborne, and A. J. Meyers of Campbellford, secretary, with F. J. Slade of Fenella, party candidate at the last Federal election, to arrange for the holding of a monster picnic in Victoria Park, Cobourg, late in June or early in July. Some of the leading Provincial and Federal statesmen will be secured as speakers, and the affair will be widely advertised so as to assure a large attendance. It is a long time since the party in this riding has held such a celebration and it was felt by the executive that this would be one of the best means for getting the party together to hear the discussion of public questions.

In spite of the fact that the weather was unfavorable, a heavy rain having fallen all day, there were over 20 members of the executive in attendance. No one pretended to know when the next Provincial election will be held, or to more than guess at the policy of the government, but the general impression was that it would be the part of wisdom to get ready as the Legislature is not likely to last through another session. The selection of a candidate gave the members little concern as that is regarded as a matter as good as settled, all that is necessary being to call a convention to ratify formally a choice that will be popular with all sections of the rank and file.

Before the executive adjourned the organization was strengthened in various part of the riding, and the present political situation in the Province and Dominion was thoroughly discussed.

WALKER LOSES WELTER CROWN

Pete Latzo, Product of Pennsylvania Mines, New Champion.

SCRANTON, Pa., May 21 (Canadian Press).—Pete Latzo, 28 years old, a product of the coal mine region, last night dethroned Mickey Walker as world's welterweight champion in one of the most sensational ring upsets in years.

Before a wildly cheering home town crowd of 12,000, Latzo battered his way to victory over the titleholder, in a slashing, spectacular ten-round battle. At the end of the fiercely fought encounter, in which the fighters stood toe to toe and slugged each other from start to finish, Latzo was awarded the decision by the unanimous verdict of the two judges.

Walker took his defeat gamely and smilingly, so far as outward manifestation went, while Latzo seemed too overcome to realize just what had happened.

Walker had entered the ring a 2 to 1 favorite.

COUNTY COURT SITS IN JUNE

Supreme Court Also Held at Cobourg Next Month.

MEN ON TRIAL.

COBOURG, May 21.—The regular June sittings of the County Court for Northumberland and Durham are to be held here on June 8th.

Supreme Court June 14th.

The Supeme Court sittings will open at Cobourg on Monday, June 14th, before Hon. Mr. Justice Meredith, Chief Justice of the Common Pleas.

Will Come Up For Trial May 26.

The four men, Arthur Watson, William Cain, Alfred Brignall and John Cann, who were placed under arrest in connection with the robbery of Capt. Wilson's home at Baltimore, will come up for trial in the County Court here on Wednesday, May 26.

Bail For Two.

Upon application before Judge McGlade for bail made by their counsel, T. F. Hall, K.C., bail on two sureties of $500 each was accepted for John Cann and William Cain, and they were allowed their liberty.

WARKWORTH PLANS BIG CELEBRATION

Will Light and Extinguish Big Bonfire—Try Out Fire Brigade.

(By a Staff Reporter).

WARKWORTH, May 21.—Warkworth will celebrate Victoria Day in its own way, a way that will mark another step in the steady progress made by that enterprising village. Monday morning the new fire fighting apparatus, recently purchased by the trustees of the village, will be tried out. A monster pile of rubbish has been piled up outside the corporation, and when this has been set on fire and the flames given a good start, the firemen will have an opportunity to show what they can do. By that time it is expected that the brigade will be fully organized.

County Council Called.

Warden John McCubbin, who is also Reeve of Percy Township, has called the Council of the United Counties of Northumberland and Durham together in midsummer session on June 14. This is a week later than the session opened last year, as, owing to the lateness of the season, the Warden decided to give the farmer members a chance to catch up with their work. This is always the longest and most important session of the year, and this year the question of another boost in the equalized assessment of the urban municipalities is likely to be taken up.

To Play at Campbellford.

It now seems probable that the team selected from the Town Softball League to represent Warkworth at Campbellford on Victoria Day will be the school nine, as these young people have already demonstrated their ability to take care of all who have the temerity to face them.

Another team in the League, the one that has been recruited from the young men in the vicinity of the White Schoolhouse down the Norham Road, is covering itself with glory on the diamond. These players are known as the Blue Hole Huskies on account of their location. Near the White School there is a swimming hole, famous for miles around because of the solid and smooth blue clay bottom and for the reputed invigorating nature of the waters. It was only natural that the name of this favorite watering place should be transferred to the ball players who have lived in it from infancy.

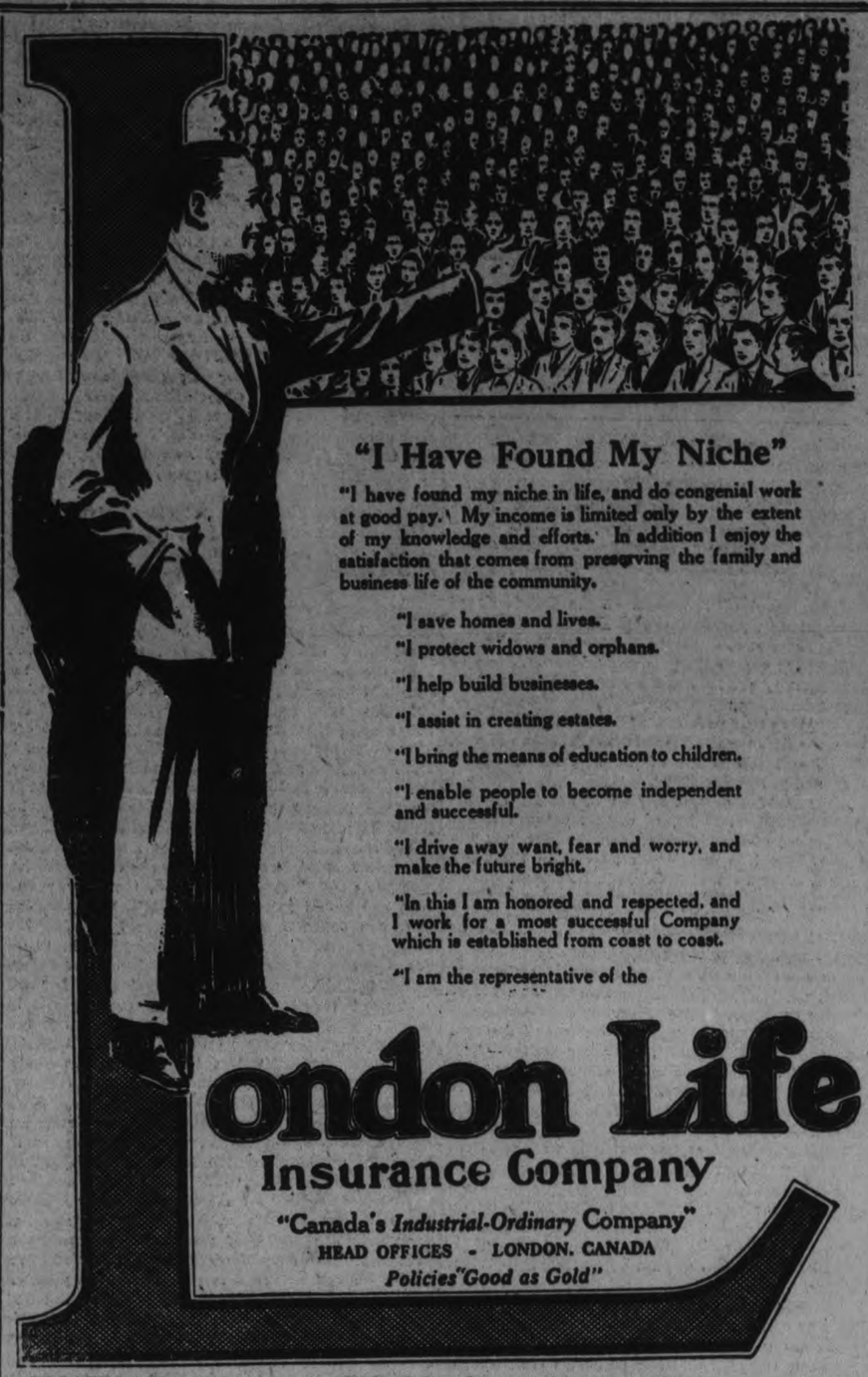

"I Have Found My Niche"

"I have found my niche in life, and do congenial work at good pay. My income is limited only by the extent of my knowledge and efforts. In addition I enjoy the satisfaction that comes from preserving the family and business life of the community.

"I save homes and lives.

"I protect widows and orphans.

"I help build businesses.

"I assist in creating estates.

"I bring the means of education to children.

"I enable people to become independent and successful.

"I drive away want, fear and worry, and make the future bright.

"In this I am honored and respected, and I work for a most successful Company which is established from coast to coast.

"I am the representative of the

London Life Insurance Company

"Canada's *Industrial-Ordinary* Company"

HEAD OFFICES - LONDON, CANADA

Policies "Good as Gold"

W. W. Richman, C. W. Mealing, District Representatives

Rooms 205-206, Royal Bank Bldg., Corner George and Hunter Streets, Peterboro

German Powder Mill Blown Up With Many Casualties

WERTHEIM - ON - MAIN, Germany, May 21 (Canadian Press).—A great explosion occurred in a powder mill near Hassloch, Bavaria, Thursday, which wrecked the building and killed or injured many of the employees. It is officially announced that seven are dead, one missing, twelve seriously injured and scores slightly injured.

The first explosion occurred in one of the workshops, and other explosions followed. The shock was felt for many miles, and parts of the heavy machinery were hurled hundreds of feet. Flames added to the horrors and the firemen and rescuing parties were greatly impeded in their work of aiding those half buried in the ruins.

The greatest of all faults is to be conscious of none.—Carlyle.

A shoemaker's "last" is so called from an old Saxon word which meant a footprint or the shape of a foot.

SAM JACOBS TURNS

(Continued from page 1.)

the Australia treaty in the last House had not been re-elected. Give the Canadian farmers and Canadian industries a chance, he added. Canadian enterprises should not be subject to unfair competition by lack of protection.

J. E. Armstrong (Conservative, Lambton East) asked if the cholera prevalent in Ontario was not due to the importation of American pork. If this were so, the tariff against American pork should be raised or an embargo placed against its importation.

Mr. Robb stated that this question was one for the Minister of Agriculture. He thought that if Mr. Armstrong could convince the Minister of Agriculture that hog cholera was due to American pork, Mr. Motherwell would be the first to take action.

Mr. Sutherland then moved an amendment to strike out the item of 3½ cents per pound under the general tariff of fresh meats and substitute five cents per pound.

Mr. Robb interjected that the amendment was out of order as it would increase the taxation.

Deputy Speaker Duff, chairman of the committee, ruled the amendment out of order, and Mr. Robb proceeded to quote the trade figures to show that Canada's exports of mutton in 1925 doubled her imports.

Forke's Sheep Profitable.

Robert Forke, Progressive leader, said that much had been said about the ruined sheep industry. He, himself, raised sheep and no part of his farm to-day was as profitable as the sheep. Last year he had received $10.50 apiece for lambs and the cost of maintenance had been only a trifle. Nothing else paid so well on the farm. The one disadvantage was the high price of wire for fencing. "I want to tell honorable members that all the wolves in Canada are not after the sheep." Mr. Forke added that the farmers were not afraid of imported mutton.

Hon. R. J. Manion (Conservative, Fort William) said that there were many men among the Conservative members who were prosperous farmers and had the interests of agriculture, and Canada as a whole at heart when they advocated protection. Protection would have given Mr. Forke a better price for his lambs.

Mr. Robb said that those who criticized the Australian treaty might not have the opportunity to do so for very long. If the tactics being pursued were continued, Australia might take action very quickly and cancel the agreement. He recalled that Dr. Manion had supported the Australian treaty last year, and had personally seen him with respect to it.

Manion Favored Treaty.

Dr. Manion replied that no man inside or outside of the House had ever heard him attack the Australian treaty. He had voted last session in favor of the treaty, as there were large pulp and paper interests in his riding. At that time he had also stated that if the Conservatives were returned to power he would advocate a general all-round increase in the tariff on farm products. His desire to-day was to assist the treaty, and also to improve conditions among the farmers "by treating other countries as they have treated us."

Mr. Sutherland then entered into a discussion of the Australian treaty; but Deputy Speaker Duff stated the treaty was not under consideration, and Mr. Sutherland was out of order. Mr. Sutherland again made several references to this treaty. Finally, the Deputy Speaker pointed out that he had already ruled, in respect to the Minister and "three or four other members," that discussion on the treaty was out of order.

Seldom has the Grand National, the greatest steeplechase in the world, been won by the favorite. Frequently animals of the nondescript variety have literally romped home in the famous event, two notable examples being Master Robert, the winner several years ago, which was at one time a plough horse, and Moonraker, which served its apprenticeship drawing a water cart.

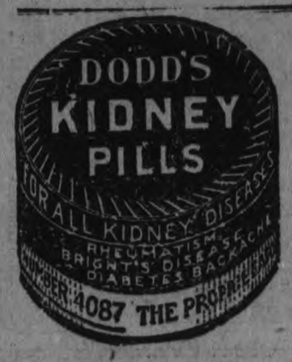

HOTEL CASHIER ROBBED.

NEW YORK, May 21. — A lone robber on Thursday entered the auditor's office of the fashionable Hotel Ambassador in Park Avenue, slugged the auditor's assistant, grabbed a satchel containing a pay roll of $5,000, and escaped through a side entrance.

ONE THIN WOMAN GAINED 10 POUNDS IN 20 DAYS

Skinny Men Can Do The Same

All weak men and women.
All nervous men and women.
All skinny men and women.

Can grow stronger, healthier and more vigorous and take on solid needed flesh in 30 days just by taking McCoy's Cod Liver Extract Tablets four times a day—sugar coated and easy to take as candy.

And what a hit these flesh producing tablets have made. One druggist tripled his sales in one week.

Everybody knows that from the livers of the humble codfish comes a first class vitamine that is a wonderful vitalizer, flesh producer and health creator.

Millions of McCoy's Cod Liver Extract Tablets are sold every week and thousands of frail rundown underweight people are being helped.

A box of 60 tablets for 60 cents and if any skinny man or woman doesn't gain at least 5 pounds in 30 days — money back. Ask McDermid & Jury, Jas. Lynch, Bond's Drug Store, or any druggist.

Be sure and get McCoy's, the original and genuine and don't forget there is nothing on earth so good to make backward, listless, underweight children grow strong and robust.

NARROW AT SHOULDER.

Capes of all lengths are nearly always circular in cut and no matter how voluminous they become about the feet, they keep a narrow, neat shoulder line.

CHESLER'S

SATURDAY BARGAINS

EVERY ITEM LISTED HERE IS A REAL BARGAIN. MANY MORE LINES ON SALE AT REDUCED PRICES. ON DISPLAY SATURDAY MORNING. COME AND CONVINCE YOURSELF.

CANTON CREPE AND GEORGETTE DRESSES AT $12.95

70 Sample Georgette and Canton Crepe Dresses in the newest shades and styles. Sizes 16 to 44. Regular up to $27.50. Special Saturday..... **$12.95**

PRINCE OF WALES COATS AT $10.95

25 new Prince of Wales Coats in fancy tweeds. Regular up to $24.00. On Sale Saturday..... **$10.95**

LADIES' DRESS COATS AT $14.95

25 only Ladies' and Misses' Coats and Capes, made of the finest quality tricotine and Poiret twill. All in the best season's styles and shades. Sizes 16 to 44. Regular up to $35.00. Your choice on Saturday..... **$14.95**

HATS! HATS! HATS! AT $2.98

50 Ladies' and Misses' Ready-to-Wear Hats. A selection of the season's best styles and shades. All sizes. Regular up to $6.00. Your choice on Saturday..... **$2.98**

POINTEX HEEL SILK HOSE, 98c

Silk Hose with the Pointex heels. All shades and sizes. Regular $1.50. Saturday, per pair..... **98c**

SILK PRINCESS SLIPS, $1.98

Silk Knitted Princess Slips in all the new shades, shadowproof. Regular $3.50. On Sale Saturday..... **$1.98**

BLOUSES AT $3.98

A new shipment of beautiful Blouses in the best quality silk knit materials. All new shades and styles. Regular $5.95. On Sale Saturday, special..... **$3.98**

CORSELLETTES, ON SALE AT 98c

D. & A. and C.C. La Grace Corsellettes, made of heavy material, in pink only. Regular up to $1.50. Special Saturday, only.... **98c**

FLANNELETTE BLANKETS, $1.75

Large size Flannelette Blankets, "Dragon" brand. Regular $2.50. On Sale Saturday, per pair..... **$1.75**

SHOE DEPT. BARGAINS

SANDALS AT $1.98

200 pairs of Sandals in black patent leather or elk, 1 or 2 straps. Regular up to $3.98. All sizes. Saturday, per pair..... **$1.98**

LADIES' SHOES AT $2.98

150 pairs of Ladies' Shoes in satin or patent leather. A clearance of odd lines in the best season's styles. All sizes in the lot. Regular up to $5.50. To clear on Saturday, per pair..... **$2.98**

SAMPLE SHOES AT $3.98

200 pairs Ladies' Sample Shoes in "Skinner" satin or patent leather. All styles and sizes. Regular up to $7.00. Saturday bargain, per pair..... **$3.98**

CONGOLEUM RUGS AT $4.98

4 only Congoleum Rugs, size 9 x 7½, seconds. On Sale at..... **$4.98**

"GOLD SEAL" CONGOLEUM RUGS

Guaranteed perfect. Four new patterns to choose from.

Size 9 x 7½. On Sale $7.95
Size 9 x 9. On Sale $9.75
Size 9 x 10½. On Sale $11.95
Size 9 x 12. On Sale $13.95

B. CHESLER, 392 George St.

The Evening Examiner

PHONES—Editorial 1601. Business Office, 1600. Private Branch Exchange to all Departments.

The Examiner is a member of the Audit Bureau of Circulation.

The Daily Examiner, published every lawful evening, by The Peterborough Examiner, Limited. Office, 419 George street. $6.00 per year, delivered in city; out-of-town subscribers by mail, $4.00 a year.

The Weekly Examiner, published every Thursday. Subscription price $1.50 a year.

J. S. REPRESENTATIVES

Special U. S. Representatives—W. E. Stockwell, 629 People's Gas Building, Chicago, Ill.
New York—Chas. P. Miller, 225 Fifth Avenue.
Advertising Rates on application.
E. E. CLOVER, Managing Director.

FRIDAY, MAY 21, 1926.

JUNIOR UNIVERSITIES.

Premier Ferguson's proposal to establish "junior universities" at a number of strategic points in Ontario, of which Peterboro is named as one, again brings the question of Collegiate accommodation here to the fore.

The Board of Governors of the University of Toronto have declared themselves as not opposed to the Premier's plan, although they favour the retention of first-year courses in pass and honour subjects on the university curriculum for all who desire to take them.

Mr. Ferguson's scheme, while only in the embryo stage, should be full of interest to Peterboro people, especially as this is one of the high school centres mentioned as being included.

The present accommodation in the local Collegiate Institute would be, of course, unequal to the carrying out of the plan here, and the Premier's proposal will tend to create new interest in the whole question of high school facilities in Peterboro.

THE ROAD DESTROYERS.

The spectacle of two heavily-laden and ponderous trucks, mired to the hubs, almost side by side so that only a narrow piece of roadway was left open to traffic, greeted motorists on the Peterboro-Port Hope highway on Wednesday evening.

The big machines had broken through the road and were hopelessly stalled, and every passer-by asked himself the question why the Government expends vast sums in the construction and maintenance of highways and yet allows the roads to be torn to pieces each spring by heavy trucks.

There are some regulations, it is true, as to the size of the load that is to be carried in the spring, but these are not enough.

Something more drastic in regard to the operation of these destructive machines will have to be laid down if the roads are to be preserved and the expense of maintenance kept within reasonable proportions.

At this season of the year, in fact, the highways should be closed altogether to heavy traffic.

In our own district the Provincial highway has been badly damaged at many points by such traffic, and there are indications that the same conditions have been set up in all parts of the Province.

The damage will continue so long as heavy trucks are allowed to operate before the roads are ready for them, and sooner or later the Government will be forced to face the situation firmly.

INDIFFERENT CITIZENS.

A striking evidence of the almost criminal indifference that exists in most Canadian centres in regard to municipal affairs is furnished by the details of the voting in Kingston on Tuesday on two very important bylaws submitted to the ratepayers.

One of these measures proposed to raise $25,000 for improvements and changes in the Kingston Exhibition Grounds; the other to grant a fixed assessment for ten years to a company which proposed to build a considerable addition to its plant.

Both these bylaws were lost; that, however, is not the angle that is of most general interest.

The outstanding feature of the voting was that fewer than 700 out of the 2,400 voters on the list considered it worth while turning out to express their opinion on these questions, one of which involved an expenditure of $25,000 of the people's money, the other meant the securing or loss of an industry that would provide a considerable amount of employment for Kingston citizens.

Not one citizen in three of those eligible to vote exercised his franchise, and the only excuse given by some of the delinquents was that they had forgotten the vote was to be taken, although the Kingston newspapers gave plenty of space to a discussion of the measures.

It is indifference of this kind that makes the administration of municipal affairs a difficult matter, and that tends to inefficiency and mismanagement of the public service.

THE TARIFF BOARD.

That the hearings of the Tariff Advisory Board are to be public so far as possible and that opportunities will be given to those interested on one side or the other to state their views, is an announcement that will be approved.

If the public is to receive any education as to the working out of the tariff, it is necessary that the evidence heard by the board when applications for tariff adjustments are being considered should be available to the people.

Such a policy would have considerable value in enlightening the citizens of Canada on a subject about which there is endless argument without in many cases any intelligent knowledge back of the controversy.

At the same time it would seem only right and just that when any particular industry has the power to advance arguments in favour of increased protection for its products that the consumer of these products should be given similar privileges if he believes that increased duties are detrimental to his interests.

These two points have been made clear by Government replies to questions asked by members in the House, and the public generally would be consulting their own interests in closely following the proceedings of the Tariff Board and weighing the evidence and arguments that are offered by those who appear before the commissioners.

WHAT AILS THE MARITIMES?

Writing under the caption, "What Ails the Maritimes?" in the June 1 issue of MacLean's Magazine, William Boyd Macodrum of Sussex, N. B., discusses the Maritime rights question with a dispassionate frankness that will secure him a sympathetic hearing from all Canadians who are concerned about maintaining the solidarity of Confederation.

"No amount of partisan argument can explain away Maritime discontent in terms of politics," declares Mr. Macodrum. "The Liberal debacle in the Provinces by the Sea at the last Federal election was not a Conservative victory," he says. "It was a protest against the indifference of Canadian legislators to the industrial and economic needs of those Provinces."

"The root of the trouble," he continues, "is to be found in the question, 'Is Canada playing fair with the Maritimes?' and that in turn leads to the question, 'What exactly are Maritime rights?'

"The latter term," points out the writer, "explains nothing. It is a misnomer. It was born of the exigencies of politics. It has become a party slogan. It belongs to the same species as 'Canada for Canadians' and 'The Full Dinner Pail.' Its meaning has been lost in the pother of partisan bickering. It implies a belligerent, chip-on-the-shoulder attitude strangely repugnant to Bluenose type. Many leaders of Maritime life disown it. Yet, for all that, there is a feeling, deep-seated and resentful, that the rest of Canada has not played the game squarely with the Maritimes."

Mr. Macodrum does not absolve his fellow-Maritimers from all responsibility for the conditions which have given rise to the current agitation. "With some notable exceptions, our people are very much lacking in initiative. They will not go forth and work with what tools they have, blunt though these may be. Wooden vessels are not being built and the Maritime ship-builders cannot, or will not, build steel ones. They are gloomy and pessimistic. The visitor remarks, 'What a fine day!' and gets the answer, 'Yes, but it's going to rain tomorrow.' Furthermore," the writer adds, "the Maritime merchant should get out of the old rut."

Apart from such considerations as these, however, Mr. Macodrum finds that the Maritime complaint is far from being foundationless. For one thing, he claims the rest of Canada has not lived up to the spirit of the clauses in the Confederation agreement which guaranteed the Atlantic Provinces railway connection with the Central Provinces. True, the railway was built and is still functioning, but it is not operating as it was designed to operate because of what the Maritimer considers unjust discrimination in rates. For example, the express rate on fish from Prince Rupert to Chicago, a distance of 3,596 miles, is $3.93 a hundred pounds, while the rate from Halifax to Chicago, a distance of 1,669 miles, is $5.37 a hundred pounds. Also, the potato grower in Guelph, Ontario, can ship 760 miles for 47 cents, where the grower in Charlottetown, Prince Edward Island, ten miles closer, pays 50 1-2 cents

This phase of the question the writer closely associates with the slow development of Maritime ports. Why, for instance, are the Halifax grain elevators "little more than pigeon roosts?" Mr. Macodrum finds one explanation in "the flaunting of such advertisements as "Portland, Maine, the natural winter port of Canada." The people of the Maritimes, he admits, have been told over and again that the flow of grain to the Atlantic seaboard is governed by deep-seated economic causes, but: "We are not yet convinced that grain cannot be shipped to the Canadian Atlantic ports, and there is rankling in our minds a feeling that the selfishness of those living along the great waterways from the city of Fort William to the city of Montreal has been placed upon a pedestal while the national good has been sacrificed to the god of personal greed.

"Another sore point with the Maritimer," continues Mr. Macodrum, "is the distribution of Federal taxes illustrated by the fact that since Confederation the Dominion Government has expended $280,000,000 on canals in Central Canada, whereas the Maritimes have received $650,000 for a drain in Cape Breton."

It is such considerations as these which cause Mr. Macodrum to exclaim: "Is it any wonder that rumblings of secession have been heard in the Maritime Provinces?"

Additional interest and value is attached to this timely discussion of a vital Canadian question by reason of the fact that the editor of MacLean's has afforded Lorne McDonald, assistant freight traffic manager of the Canadian National Railways, an opportunity of discussing Mr. Macodrum's freight rate figures from the standpoint of the railways.

EDITORIAL NOTES AND COMMENT.

Is it too much to hope that now the long drawn out Budget debate is finished that Parliament will get down to real work?

A Quebec girl was charged in Hull Police Court with indecent exposure, because of the brevity of her skirts. There are certain types of legs the exposing of which might well lead to Police Court cases.

Premier King spoke for three hours on the Budget and Hon. R. B. Bennett was nearly as great an offender. Canadian public men should take a leaf out of the book of British political leaders and learn to trim down their speeches to a reasonable length.

Rival ice companies in Los Angeles are engaged in a "tong" war. Pressure is being used to persuade them to bury the pick.—Petrolia Advertiser-Topic.

The three most uncommunicative things in the world are the Sphinx, President Coolidge and Premier Ferguson.—Brantford Expositor.

EDITORIAL NOTES AND COMMENT.

A Budget vote in which neither the Premier or the Leader of the Opposition participated is a novelty.

Now that the division has been taken, there will be natural wonder over why it should have been considered necessary to do so much talking in advance.

The head of the Railwaymen's Union in Great Britain says there never will be another general strike. If the recent effort had been successful there would have been no statements of that kind.

Amunsden, although he has visited both North and South Poles, has one more great adventure to experience, one more big chance to take. He has never been married.

Serious forest fires in Northern Ontario and in Manitoba north of Winnipeg give point to the recent Save-the-Forest campaign. These fires, unfortunately, are much easier to start than they are to extinguish.

When Mussolini talks about "our inexorable will" it somehow calls to mind a once inexorable Wilhelm.—Brooklyn Eagle.

Rheumatism may have been nature's first primitive effort to establish a weather bureau.—Chattanooga Times.

— RADIO — PROGRAMS

FOR FRIDAY, MAY 21.

All time in this program is eastern standard time.

6 p.m.

WRNY (258) New York—Sports; commerce; theater; musical.
WENR (266) Chicago—Concert.
WSWS (276) Chicago—Variety.
WGN (303) Chicago—Stocks; feature; musical.
WGBS (316) New York—Radio talk; orchestra.
WBZ (333) Springfield, Mass.—Musical.
WMCA (341) New York—Employment opportunities; orchestra.
WWJ (353) Detroit—Concert.
WGY (379) Schenectady, N.Y.—Orchestra; baseball; health talk.
WTAM (389) Cleveland—Orchestra.
WQJ (447) Chicago—Concert.
WMAQ (447) Chicago—Organ; club program.
WJZ (455) New York—Orchestra.
WEAF (492) New York—Orchestra; bedtime story. To WTAG (268), WGR (319), WTAM (389), WCAE (461), WCAP (469), WOC (484), WOO (508).
WCX (517) Detroit—Orchestra.
WNYC (526) New York—Jewish music.
KYW (536) Chicago—Concert.

7 p.m.

WBAL (246) Baltimore—Orchestra; Sandman Circle.
WMBB (250) Chicago—Vocal selections.
WRNY (258) New York—Opera; talk.
WCAU (278) Philadelphia—Musical.
WREO (285) Lansing, Mich.—Concert.
WGN (303) Chicago—Paul Ash and orchestra.
WAHG (316) Richmond Hill, N.Y.—Gordon Balch Nevin, organist.
WMCA (341) New York—Orchestra.
WLS (345) Chicago—Orchestra; features.
WLIT (395) Philadelphia—Talk; opera, "Pinafore."
WQJ (447) Chicago—Concert.
WJZ (455) New York—Concert.
WCAE (461) Pittsburgh—Concert.
WEAF (492) New York—Musical.
WIP (508) Philadelphia—Talk; piano; "Practical Disarmament;" concert.
WJR (517) Detroit—Musical.
WNYC (526) New York—Baseball; musical.

8 p.m.

WBBM (226) Chicago—"Safety First," playlet.
WBAL (246) Baltimore—Vocal and instrumental.
WRNY (258) New York—Musical.
KFNF (263) Shenandoah—Sunday school lesson; concert.
WSM (283) Nashville—Orchestra; bedtime story.
KDKA (309) Pittsburgh—Farm program; concert.
WAHG (316) Richmond Hill, N.Y.—Vocal; instrumental.
KOA (322) Denver—Stocks; concert.
WWJ (353) Detroit—Musical.
WJJD (370) Mooseheart, Ill.—Music by children.
WTAM (389) Cleveland—Orchestra.
WJZ (455) New York—Musical.
WEAF (492) New York—Musical. To WGN (303), WTAM (389), WEEI (476), WOO (508), KSD (545).
WOO (508) Philadelphia—University address; orchestra.
WCX (516) Detroit—Musical.
WNYC (526) New York—Variety.
KYW (536) Chicago—Classical.

9 p.m.

WMBB (250) Chicago—Orchestra and soloists.
WRNY (258) New York—Novelties.
WENR (266) Chicago—Vocal and instrumental.
WGHB (266) Clearwater, Fla.—Musical varieties.
WCAU (278) Philadelphia—Musical.
WLS (345) Chicago—Artist series.
WEBH (370) Chicago—Variety.
WLIT (395) Philadelphia—Orchestra.
WHAS (400) Louisville—Concert.
WSB (428) Atlanta—Musical.
WTIC (476) Hartford, Conn.—Musical.
KGW (491) Portland, Ore.—Orchestra.
WEAF (492) New York—"Anglo-Persians." To WTAG (268), WGN (303), WJAR (306), WGR (319), WWJ (353), WDAF (366), WTAM (389), WCCO (416), WCAE (461), WEEI (476), WCAP (469), WOC (484), WOO (508), KSD (545). Orchestra.
WIP (508) Philadelphia—Talk; orchestra.
WJR (517) Detroit—Orchestra.
WHO (526) Des Moines—Musical.
KYW (536) Chicago—Musical.

10 p.m.

WBAL (246) Baltimore—Musical.
WSWS (276) Chicago—Musical varieties.
WCAU (278) Philadelphia—Songs; orchestra.
WGN (303) Chicago—Musical; plays.
KOA (322) Denver—Instrumental.
KFKX (288) Hastings, Neb.—Musical.
WJAZ (330) Chicago—Concert.
KFAB (341) Lincoln, Neb.—Municipal program.
WLS (345) Chicago—Popular music.
WJJD (370) Mooseheart, Ill.—Musical.
KTHS (375) Hot Springs, Ark.—Baseball scores; orchestra.
WLIT (395) Philadelphia—Musical varieties.
WQJ (447) Chicago—Orchestra.
WTIC (476) Hartford, Conn.—Orchestra.
WOC (484) Davenport—Orchestra.
WEAF (492) New York—Ben Bernie and orchestra.
WCX (517) Detroit—Musical.
WOAW (526) Omaha—Classical.

Do Your Bowels Ever Become Constipated?

A free motion of the bowels, every day, should be the aim of every one who aspires to perfect health, for once the bowels become clogged-up all the other organs of the body get deranged, and all kinds of diseases and disorders are liable to attack the system.

If you take our advice and use

Milburn's

LAXA-LIVER PILLS

you will find that they will regulate and keep your bowels and liver in proper shape, and when this is done there is not much chance of you ever being sick.

This valuable remedy has been on the market for the past 32 years; put up only by The T. Milburn Co., Limited, Toronto, Ont.

CATTLE, GRAIN AND PRODUCE

Peterboro—Toronto—Montreal
Winnipeg

TORONTO LIVESTOCK.

TORONTO, May 20.—There was but a small market, the light offering clearing at good steady prices. Exporters took a few loads of heavy steers for next week's sailings.

Choice butcher stock was taken readily at steady to strong prices.

Receipts.

Union Stock Yards—Receipts, 61 cattle, 14 calves, 248 hogs, 7 sheep and lambs.

Choice store, dehorned	6.50	7.25
Butchers, choice	7.25	7.50
Do., heifers	6.50	7.25
Do., medium	5.00	5.75
Do., common	4.50	5.00
Baby beeves	8.00	9.50
Cows, fat, choice	5.50	6.50
Do., medium	4.00	4.50
Do., canners and cutters	2.50	3.00
Bulls, butchers, choice	5.00	5.75
Do., medium	3.00	4.00
Feeding steers, choice	6.00	7.00
Stockers, good	5.50	6.00
Calves, choice	11.00	12.00
Springers, choice	80.00	100.00
Milkers, choice	75.00	90.00
Spring lambs	13.00	14.00
Wool lambs	14.00	15.00
Do., heavy	11.00	12.00
Buck lambs	10.00	11.00
Sheep, light	8.00	9.00
Do., heavy	4.50	5.00
Sheep, yearlings	10.00	11.00
Hogs, f.o.b.	13.25	...
Do. off cars	14.25	...

Select bacon, off cars, $2.71 premium per head.

EGG PRICES

OTTAWA, Ont., May 20 (Canadian Press)—A car of extras packed in export cases was offered from Charlottetown, P.E.I. today at 37 f.o.b. storage and insurance paid until December 15th. A car was offered from the west extras 31, firsts 29, seconds 25 3-4 Moose Jaw, freight 4c.

Toronto dealers paying country shippers extras 31, firsts 29, seconds 24; prices to retailers extras 34, firsts 32, seconds 29, retail extras 38, firsts 35, seconds 33.

Montreal offerings from Ontario are firmer with one quotation asking extras 33, firsts 31, seconds 29 f.o.b. Wingham cases returned. Dealers paying delivered extras 31 to 32, firsts 28 to 29, seconds 23 to 25. Prices to retailers extras 36, firsts 30 to 34, seconds 31. Retail extras 36 to 37, firsts 33 to 34, seconds 30 to 32.

Winnipeg dealers paying country 22. Prices to retailers extras 33, firsts 30 to 31, seconds 26. Retail shippers extras 28, firsts 26, seconds extras 37, firsts 33, seconds 30.

MONTREAL PRODUCE

MONTREAL, May 20 — The feature of the potato trade was the weaker feeling that developed and prices declined 10 to 20 cents per bag which was attributed to the falling off in the demand.

A stronger feeling developed in the butter market and prices were 1-2 cent per pound higher. The trade volume was fair and the receipts were 1,788 packages.

WINNIPEG LIVESTOCK

WINNIPEG, Man., May 20 (Canadian Press) — Arrivals: 800 sale cattle and calves, 1,400 hogs and 26 sheep and lambs. Nine cars of stock are due to arrive today.

With 1150 cattle offered, indications pointed to a good clearance with prices firm. Relatively few stockers and feeders were available.

Hog prices sagged. Packers were bidding 13.50 for thick smooths, 25c below yesterday close.

A few good spring lambs drew a bid of 16 cents a pound.

CHICAGO GRAIN

CHICAGO, May 20 (Canadian Press)—Owing largely to an unexpected advance in Liverpool quotations, the wheat market here took a sudden upward swing today. Anxious bidding on the part of traders short of wheat to fill May contracts here was a notable feature. Chicago closing prices on wheat were strong, 1 5-8 to 4c net higher, with corn 3-8 to 3-4c up; oats at 1-8c decline to 1-2c advance, and provisions unchanged to seven cents off.

WINNIPEG GRAIN

WINNIPEG, Man., May 20 (Canadian Press) — Influenced by the strength at Liverpool and Chicago, with resultant short-covering, the wheat market here today advanced 1 1-4c to 2c, the May future leading to close at $1.51 7-8. July closed at $1.49 1-8, and October at $1.32 1-8.

The unexpected strength at Liverpool, and a fair amount of buying credited to foreign account forced shorts to cover rather heavily. On the extreme bulge the May future touched $1.52 1-8, or 2 1-4c above the previous close.

A THOUGHT FOR TODAY

KEEP YOUR MIND OPEN.

It is a physical or scientific fact that when your mouth is open you can hear better. When you open that food receiver or drink-cove between your cheeks, sounds are heard more clearly.

When your eyes are open you usually see and when your ears are alert you most always hear, but the big idea is to keep your mind open.

Refusing to consider the other side of a subject for fear you will lose your personal viewpoint is proof of a small mental stature.

Open your eyes, open your ears, open the cave between your cheeks when you want to eat or drink, but close your mouth when you want to think.

The brain is the most variable in size and quality of all the parts of the human body.

WISE AND OTHERWISE

That's the bunk," said little Jimmy, as his mother told him to crawl into bed.

Maybe it's because soldiers are not afraid of powder that they make such a hit with the fair ladies.

Lecturer—I have been lecturing for four years.

Man Who Has Been Snoozing—Well, I'll stick around a while longer—you oughta been dern near through.

Now they're shoutin', "Paint up time is here." Huh, the girls been doin' it all winter.

One of the quickest ways to study astronomy is taking up boxing.

No matter how poor the voice that sings the "Star Spangled Banner," you have to stand for it.

Usually 50 per cent of the baby chicks you buy die, 50 per cent grow up to be roosters, and the rest of 'em are hens.

Folks who went south for the winter will probably return north for the summer. Try and find it!

A prisoner is sworn to tell "the truth, the whole truth, and nothing but the truth," and then the judge has the nerve to ask him if he has anything to say for himself.

TEACHER—If I gave you two apples, and someone else gave you three, how many would you have?

LITTLE JIMMY—Aw, I wouldn't have any—my older brother always takes 'em away from me.

Just got to wondering if Bo Peep ever found that sheep she lost.

VOICE OF THE PEOPLE.

LETTERS TO THE PUBLISHED UNDER THIS HEAD MUST BE RECEIVED AT THE EXAMINER OFFICE ON THE DAY BEFORE THEY ARE DESIRED PUBLISHED.

A WOMAN WRITES.

To Editor of The Examiner:

Dear Sir,—That was a good group picture of the Royal Family you published recently. I see our Queen and the Princess Mary, the highest ladies in the land, are actually wearing dresses to COVER THEM.

Women and girls, take notice.

A WOMAN.

To the Editor of The Examiner:

Sir:

I will give a prize to the first prohibitionist lady or gentleman answering this question in the correspondence column of The Examiner:

"Is there a moral law, a law of right and wrong? If so who made it and who is the judge of it?"

You cannot crush people by force. There must be some show of right in it.

INQUIRER.

LYALL CO. PROFITS.

MONTREAL, Que., May 21. — Canadian Press. — The annual financial statement of P. Lyall & Sons' Construction Company, Limited, for the 12 months ended March 31, 1926, shows that profits were equal to $3.64 per share on the common stock, as compared with $3.27 in 1924-25 and 52 cents per share in 1923-24.

Ride A C·C·M· Bicycle To Work

EASIER and quicker than walking. Healthy exercise. Your own time schedule coming and going. No jamming into crowded street cars. No long waits on the street corners. C·C·M· Bicycles provide the most economical transportation known today.

By riding the easy-running C·C·M· Bicycle you arrive full of pep for the day's work. You have had just sufficient exercise in the open air to keep you "on your toes".

The up-keep of the C·C·M· is practically nothing—a little oil, a little air, and a little care. It soon pays for itself. It lasts for years. The C·C·M· bicycle is the best investment in transportation you can make.

Visit the C·C·M· dealer. Look over the new models. Investigate the easy payment plan. C·C·M·'s are 90% made in Canada, 100% value.

The Triplex Hanger at no Extra Cost

C·C·M· Bicycles

CLEVELAND—COLUMBIA
RED BIRD—MASSEY—PERFECT
and Joycycles for Children

355

T. H. ASHBY - C.C.M. **RED BIRD BICYCLES**
Cor. Rubidge & Dalhousie
Full line of Bicycles accessories, and parts for all makes of Bicycles

H. T. MILLARD - 225 HUNTER ST.
AGENTS FOR C.C.M. BICYCLES

SIMPSON, COPPING & CO., 460 George St.
C.C.M. DEALERS

Sole Agency for C.C.M. "MASSEY'S"
"Canada's Best Since 1896"

White's Cycles & Sports, Limited
212 CHARLOTTE STREET
PHONE 897 - - - - OPEN EVENINGS

KYW (536) Chicago—Musical.

11 p.m.

WRVA (256) Richmond, Va.—Orchestra.
KFWA (261) Ogden, Utah.—Orchestra.
WSM (283) Nashville—Orchestra.
KFKX (288) Hastings, Neb.—Musical.
KSL (300) Salt Lake City—Orchestra.
WLIB (303) Chicago—Correll and Gosden; ensemble.
WJAR (306) Providence, R.I.—Orchestra.
KOA (322) Denver—Instrumental.
WMCA (341) New York—Entertainers.
WLS (345) Chicago—Organ.
KTHS (375) Hot Springs—Orchestra.
WTAM (389) Cleveland—Orchestra.
WLIT (395) Philadelphia—Musical.
KHJ (405) Los Angeles—Musical.
KGW (491) Portland—Concert.

12 p.m.

WENR (266) Chicago—Frolic.
CNRV (291) Vancouver, B.C.—String quartet.
WJAZ (330) Chicago—Concert.
KNX (337) Los Angeles—Orchestra.
KGW (491) Portland, Ore.—Concert.
WHO (526) Des Moines—Orchestra.

1 a.m.

WENR (266) Chicago—Frolic.
WDAF (366) Kansas City—Orchestra; organ.
WJJD (370) Mooseheart, Ill.—Musical varieties.
WQJ (447) Chicago—Orchestra.

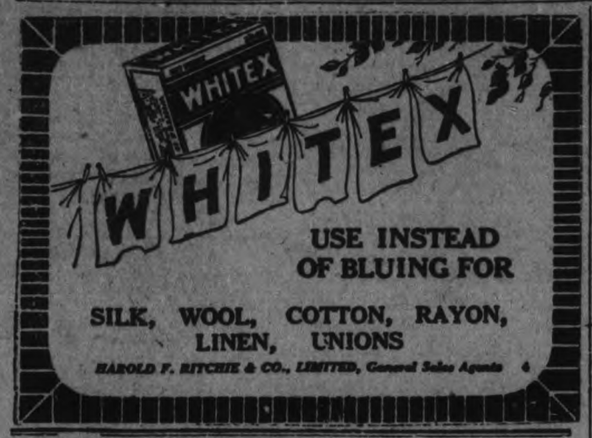

UNION JACK OFF SOUTH AFRICAN NATIONAL FLAG

Smuts Opposes Government Bill Before Crowded Gallery in House.

WARNS OF TURMOIL

Former Premier Refers to Canadian Plan of Enquiry by Commission.

CAPE TOWN, South Africa, May 21.— (Canadian Press Cable via Retuer's).—The government's determination to proceed with the bill providing for the adoption of a new national flag for the Union of South Africa produced a tense atmosphere in the house of assembly. There is growing agitation over the seleection of a flag design from which the Union Jack is completely absent and notice that the question was to be taken up had filled the assembly galleries to overflowing. A party from government house was present, including Princess Alice, wife of the Earl of Athlone, the governor-general, Sir Charles Coghlan, premier of South Rhodesia, was also an interested auditor.

Opening debate, former Premier, Gen. Jan Christian Smuts, leader of the South African party, expressed deep regret that the government had introduced the bill so close to the termination of the assembly's session. He declared it an act levity and contempt of public opinion. General Smuts appealed to Premier Hertzog to realize the depth of sentiment in the country, which, he warned, might soon be in a state of turmoil.

A Labor member interrupted: "You are making it worse," he told the former Premier, causing considerable uproar in the house.

Refers to Canada.

Continuing, General Smuts affirmed that the people would say "this is not our flag; it was forced upon us." He declared that the flag question could only be settled by an agreement reached away from the heated atmosphere of the house. He called attention to the recent similar position in Canada, where after a commission of enquiry had reported to the government, the question of a new Canadian flag was left in abeyance.

General Smuts, in an eloquent peroration declared, "This is not a political matter, it is a national one. The government, even at this stage, should pause. They can get the measure through, by means of their majority, but the result would be in vain. This suggested emblem would not be flag to honor, but a means of dividing the people of the country."

The only conquests that cause no regrets are those made over ignorance.—Napoleon.

He is a fool who only sees the mischiefs that are past.—Bryant.

HELP YOURSELF TO HEALTH
W. K. Kellogg

Flavor makes Kellogg's the universal favorite

OVEN-CRISP. Golden and crunchy. Kellogg's are daily demanded by more than 10,000,000 people.

Kellogg's are the original corn flakes. Light and easily digested. Never tough-thick or leathery.

Serve them with milk or cream. Fresh or preserved fruit. Have them for lunch. For after school or at camps.

Sold by all grocers. Served at all hotels and restaurants.

Kellogg's
CORN FLAKES

Oven-fresh ALWAYS in Kellogg's patented inner-sealed waxtite wrapper.

Imitations cannot bring you such wonder-flavor—such crisp, crunchy flakes. The genuine corn flakes have the signature of the originator on the package.

BOOTLEGGER AND WIFE JAILED FINED $2,000, CAR CONFISCATED; LINDSAY POLICE WERE WAITING

"King of the Bootleggers" in Victoria County Trapped With Liquor.

CAN'T PAY FINES

Walter Olson of Coboconk Delivered Bag of "White Lightning."

LINDSAY, May 21.—Provincial Officer Storey and License Inspector Porter gathered in Walter Olson and his wife, residents of Coboconk, together with a new Star car containing eight imperial quarts of "White Lightning." Olson is termed by the authorities the "king of bootleggers" in this district. They have been shadowing him for a long time, and he made his boasts that the authorities would never catch him. He ran into their arms Wednesday night, however, and yesterday he was fined $1,500 and costs and three months in jail for having liquor for sale in a car, and in default of payment an additional six months. His wife was charged with having liquor in her possession and was fined $500 or three months in jail. The Magistrate also issued an order for the confiscation of the 1926 Star car by the Crown.

Police "Tipped Off."

Olson and his wife drove into Lindsay Wednesday night in company with Mr. and Mrs. McGregor and child, of Coboconk. They proceeded to the residence of Mrs. "Dinky" Gassien, whose husband is now serving a jail term for bootlegging. McGregor, according to his own statement carried the bag full of bottled liquor to the door and was greeted with the query "Is that you Olson." He informed the woman that he was acting for Mr. Olson in the delivery of the wet goods. The Provincial Officer as well as License Inspector must have been "tipped off" concerning the delivery, as when McGregor entered the door the officers made their appearance by a back route and promptly proceeded to seize the liquor. The woman of the house put up such a vigorous protest that the officers had quite a lively time of it. When quiet was restored License Inspector Porter paid a visit to the car. His coming was noticed by Olson, who informed his wife. It appears that a bottle of liquor had been overlooked in the car in the process of delivery, and the woman quickly seized it and hid it under her coat. She was ordered to step from the car by the Inspector, who proceeded to search her. Another demonstration was staged, during which Mrs. Olson succeeded in loosening the cork from the bottle, and a portion of the contents ran over Provincial Officer Storey's clothes. The woman was finally placed under arrest.

Although the pair was represented by L. V. O'Connor Thursday, they pleaded guilty. Police Magistrate Bradford said the case was the most flagrant that had ever come before him. The display of liquor in court indicated that they were in the business on a large scale.

Olson and his wife were unable to pay the fines and will put in time in the county jail.

Still Seized Before.

Some time ago during the regime of License Inspector Thornbury, a raid was made by that officer on the Olson home, where a still was seized. Mrs. Olson at the time of the seizure threatened to shoot the License Inspector and Excise Officer Glass. Olson was fined $500 for a breach of the Inland Revenue Act, but was successful in an appeal before the late Judge McGillivray, of Whitby. He was also charged with the theft of turkeys at Coboconk, but was acquitted.

NO OPPOSITION ON SCHOOL TAX

No Controversy Expected Over Provision for Separate Schools.

EDMONTON, May 21 (Canadian Press).—When the Alberta Legislature resumed Thursday after six weeks' adjournment it plunged at once into the business as it was left off when the members returned to their homes on April 8. It is hoped that the prorogation will be reached at the week-end.

One of the first questions to come up will be that of the Northern railway situation and soon after the House opens, the Premier expects to make his statement on the fresh negotiations which he has been conducting in company with the Minister of Railways, Hon. V. W. Smith, on the occasion of the recent visit to the east.

Members of the cabinet were in session all the morning and were considering their attitude on several of the questions which are likely to arise in the measure still pending. A bill dealing with stockyards in the province has also been drafted but it is doubtful whether it will reach the House at the present time.

The Premier and the House leader of the Opposition, Captain J. C. Bowen, had a brief conference when the resources question was under consideration. It is believed that the Opposition will support the measure as it stands at present and see no danger of controversy over the provision providing for the continuance of assistance to Separate Schools out of the revenues from school lands after they are taken over by the province.

WHITTEMORE IN HANDS OF JURY

Freed at Buffalo, Pleads Self Defence in Baltimore Crime.

SLEW JAIL GUARD.

BALTIMORE, Md., May 21 (Canadian Press).—Fifteen years of conflict with the law passed in review before Richard Reese Whittemore yesterday.

Juvenile court, parental school, Maryland school for boys, Portsmouth naval prison, Elmira workhouse in New York State, Maryland penitentiary — truancy, disorderly conduct, incorrigibility, absence without leave and breaking arrest, burglary, robbery—taking of human life.

Robert H. Holtman, Maryland penitentiary guard, is dead. Richard Reese Whittemore killed him.

Debonnairly the alleged organizer of New York's "million dollar crime trust" admitted it all to twelve men beyond a jury box railing in criminal court.

Whittemore slew Holtman because "if he had got his pistol, I wouldn't be here to-day," he told the jury—self defence.

Whittemore slew Holtman in order to escape from prison, the State has told the jury — first degree murder.

Whether prison doors or the gallows trap will yawn for him, Whittemore will know to-day. Prosecution and defence rested their cases on Thursday. Summing up, preliminary to giving the case to the jury, was scheduled for this morning.

There are five possible results of his trial which will put the "candy kid" again behind prison bars, against one which may place the rope about his neck. A verdict of first degree murder without capital punishment, second degree murder, manslaughter, acquittal, or a disagreement.

KRIM IN FLIGHT ALLIES REPORT

Riffian Leader Retreats Before Franco-Spanish Offensive.

RAPID ADVANCE.

FEZ, Morocco, May 21 (Canadian Press).—Abd-el-Krim, the Riffian chieftain, has fled westward with his family to the territory of the Beni Steffs. This announcement was made from French headquarters Thursday and it is further stated that the Franco-Spanish offensive, whose object is to encircle and shut Krim up in his mountain lair, is progressing more rapidly and easily than expected.

The French and Spanish forces working on the eastern branch of the Pincers yesterday extended their advance in both length and depth, and a French column operating to the north of the Quergha also made good progress and now commands all the approaches to the valley in which Targuist lies. It was in this section that Abd-el-Krim remained under cover for the last few weeks.

The results attained by these different columns are said to have been so satisfactory that it was decided to launch another drive by troops in the Fez region. The new operation was no less successful than the others, all the objectives being speedily reached.

WOMAN'S BODY IN RIVER.

Garments on Banks at Fort William.

FORT WILLIAM, May 21 (Canadian Press).—While going to work at eight o'clock Thursday morning Cecil Hind saw the body of a woman floating in the Neebing River, while a woman's coat and hat were lying on the banks.

The police were called and it was found to be the body of Mrs. Amelia Hind, a widow who has been residing with her daughter, Mrs. Watkinson. She was 75 years of age, and her husband predeceased her 36 years ago. Wednesday night she stated that she was going to spend the night with a friend, Mrs. Fraser, but she never reached the house, and thus neither family knew that she was missing till after the body was found. An inquest will be held.

FABLES IN FACT.

A FRESH YOUNG FELLOW KICKED TO A RESTAURANT KEEPER ABOUT THE PIE HE WAS SERVED COMMA AND THE RESTAURANT KEEPER REPLIED COMMA QUOTATION MARK MY SON COMMA I COOKED PIES BEFORE YOU WERE BORN PERIOD QUOTATION MARK AND THE YOUNG FELLOW REPLIED COMMA QUOTATION MARK GOSH COMMA I NEVER THOUGHT THEY'D KEEP THAT LONG PERIOD QUOTATION MARK

(Copyright, 1926, NEA Service.)

INSPECTORS FIND STILL WITH MASH

Successful Raid Made in Cavan Township This Week.

COBOURG, May 21.—Inspector George Goodrich, Provincial officer T. Cousans of Cobourg, and Constable Hall of Port Hope, paid a surprise visit to the premises of a man named Richardson in Cavan township on Monday morning and are alleged to have found there a large quantity of mash made up of potatoes, wheat sugar and prunes, a large quantity of mash, three bottles of alcohol and a worm and still. They seized the outfit and brought it to Cobourg to the Department of Inland Revenue.

MINERS REJECT PROPOSALS FOR REDUCED WAGES

Mine Owners' Decision Today Also Expected to be Adverse.

NEW DEADLOCK

British Miners Preparing for Prolonged Strike—Government May Act.

LONDON, May 21.—(Canadian Press).—The mining dispute reached a new deadlock Thursday with the refusal of either the miners or mine owners to accept the government plan for a solution of the difficulty. The national conference of miners' delegates, in rejecting the government's proposals adopted a resolution which declared: "We are unable to recommend that the mine workers accept Premier Baldwin's proposals for a reduction of wages."

The mine owners will not deliver their reply to the government until today, but it is known to be non-acceptance.

The difficulty, therefore, is again where it was when the general strike was called and it was reported last night that the miners were making all preparations for a long stoppage, failing some new move on the part of the government.

A cabinet council was held last evening to consider the situation, and further conferences between the ministers and interested parties are expected today which may put a new aspect on the problem. But the prospect is that the government will be obliged to proceed with parliamentary action in order to force some kind of settlement upon the contending parties.

Fossil of earliest boned animal, 50,000,000 years old, has been found in Vermont.

A chemist at Manchester, England, has discovered a cheap black dye which will not rot cotton goods.

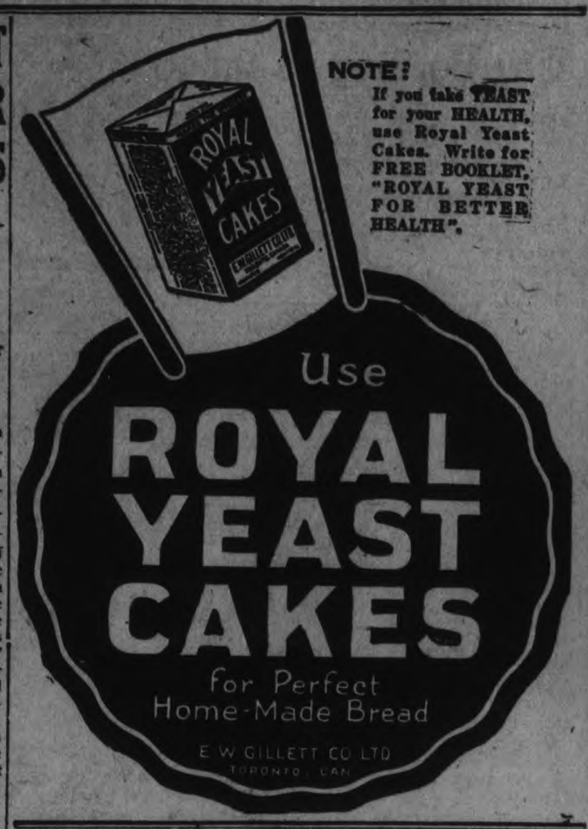

BISAILLON RECALLED.

OTTAWA, May 21.—(Canadian Press).—J. E. A. Bisaillon will be recalled to give further testimony at the customs probe next Tuesday. The latter is ordered to bring all orders signed by Bisaillon for delivery or release of liquor.

GRANTED LEAVE TO APPEAL.

WINNIPEG, Man., May 21 (Canadian Press). — Leave to appeal from the sentence of three years, recently imposed on him, has been granted F. O. Maber, former director of the North-Western Life Assurance Company. He was convicted on a charge of fraud. He was released yesterday on bail of $10,000.

SMUGGLED MACHINE GUNS.

VICTORIA, B.C., May 21.—(Canadian Press.)— Charged with smuggling machine guns into Canada Louin Joseph Levy, Victoria merchant, was found guilty in Assize court on two of four counts. A strong recommendation for mercy was brought in by the jury.

Thomas Ling Newton, similarly charged, was acquitted.

Argument as to whether Levy is guilty in law as well as in fact, will be heard Wednesday.

GOOD TASTE IN FLOOR COVERINGS IS EASILY EXPRESSED

This floor makes cleaning a matter of minutes

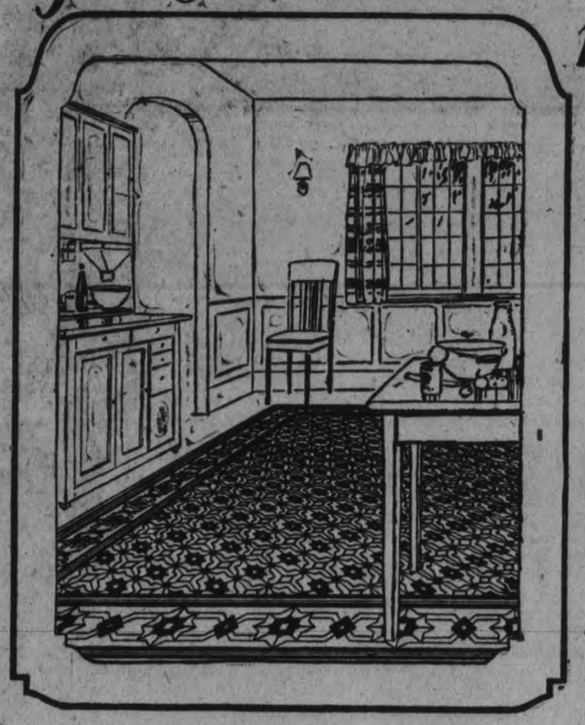

Dominion Linoleum is made by the makers of the famous Dominion Battleship Linoleum.

The bright, smooth surface of Dominion Linoleum is a wonderful insurance against dirt. No seams, no cracks, for dust and dirt to hide in. No need for scrubbing or hard sweeping. Dominion Linoleum is waterproof. Grease cannot hurt it. Light brushing or mopping keeps it clean and fresh as new.

Lighten your housework with Dominion Linoleum. Enjoy its comfort in every room. It is durable, practical, sanitary and beautiful.

Dominion Linoleum comes in many delightful color combinations in a wide range of artistic floral, block and tile designs and is made in widths sufficient to cover any ordinary room from wall to wall without seam or crack.

Dominion Linoleum is low in price and wears for years, the greatest floor covering value of the day.

Other Dominion Floors
Dominion Linoleum Rugs are low in price. They lie flat without fastening of any kind and wear for years and years. Beautiful designs to choose from. Dominion Inlaid Linoleum offers wonderful decorative scope. Moderately priced. Lasts a lifetime because the colours go right through to the back.

AT HOUSE FURNISHING, DEPARTMENTAL AND GENERAL STORES EVERYWHERE

Dominion Linoleum
for All your floors

All the new patterns in Linoleum Rugs shown at— **HARRY ZACKS, 420 George St.**

HOME FURNISHING CO. 208 CHARLOTTE STREET, Carry a Most Complete Stock of DOMINION Linoleum

BRASS MAKES A HUGE PURCHASE at 60c ON THE DOLLAR

A Treasure find of Money Savers

ONCE in a Lifetime SALE

SEE WINDOW. COME EARLY

STRAW HATS THE NEWEST STYLES Regular Selling Price, $3.00 Going in This Sale at **1.95**

MEN'S CAPS Reg. $2.00 All Sizes **98c** | PYJAMAS Reg. $3.00, at **1.98** | FANCY SILK AND WOOL HOSE Reg. $1.50 **88c**

COATLESS BRACES 2 and 4 Point Reg. 75c **47c**

SILK AND SILK AND LISLE HOSE **39c** 3 FOR $1.00

MEN'S GARTERS Reg. 50c All Colors **33c**

Shirts

Silk Broadcloth in all plain shades, Madras, Percales, Soisettes, Linens. The most wonderful collection of Shirts ever offered in the history of our Stores. Extra salespeople to handle the crowds. Remember this Sale of Shirts will go down in history as one of the biggest values ever given in the Brass Stores.

$1.89 REG. UP TO $4 EACH 3 for $5.50

PENMAN'S BAL COMBS Reg. $2.50 **1.89**

MEN'S GLOVES Reg. $3.00 Tan Cape Grey Suede **1.79**

ARROW SOFT COLLARS Reg. 35c **18c** 3 FOR 50c

BALBRIGGAN COMBINATIONS Regular $1.50 All Sizes Be Early **98c**

MEN'S ATHLETIC COMBINATIONS Button or Buttonless Regular $1.50 **94c**

Men's Trousers Reg. $3.00 **1.98**

Men's Work Shirts Reg. $1.50 All Sizes **98c**

Rubber Belts Regular 50c **25c**

PRESIDENT BRACES **59c**

SHIRTS Reg. up to $3.00 Sizes 13½ to 16 THREE for $4.00 **1.39**

ENGLISH BROADCLOTH PYJAMAS Regular $4.00 All Sizes **2.95**

The Prince SOFT HAT Reg. $5.00 **2.95**

KHAKI PANTS **1.95**

OVERALLS Blue, Black All Sizes **1.55**

BOYS' BLOUSES 2 FOR $1.00 **55c**

LADIES LADIES LADIES

SILK HOSE Regular to $1.00 Practically Every One Perfect 3 PAIRS $1.00 **39c**

LADIES LADIES LADIES

BRASS

329 GEORGE ST.

COME EARLY FOR BEST CHOICE

IN THE HUB OF PETERBORO THE STORE THAT MAKES GOOD

INFINITE POWERS CREATED LIFE AND DIRECTS ITS EVOLUTION

Address of President of Royal Society of Canada at Ottawa.

CREATOR'S DEMAND.

Materialistic Theory of Life Inadequate, Declares Toronto Theologist. onto Geologist.

OTTAWA, Ont., May 21.—(Canadian Press).—"Life was created by an infinite power and endowed with the property of progressing to higher expression, and evolution has proceeded in obedience to His will for the working out of His purposes.' Thus did Dr. W. A. Parks, professor of Geology in the University of Toronto sum up his convictions on the much discussed question of evolution, in his presidential address before the Royal Society of Canada here Wednesday. "The evidence for evolution is circumstantial, but in a mass way it is so overwhelming that scarcely a scientific man holds other opinion," he said.

The president's address was entitled "time and life" and from the standpoint of public interest is regarded as one of the features of the Society's convention.

"Modern investigation," said Dr. Parks, ""physical, astronomical and geological, all tend to increase the estimate of the age of the earth. The latest estimates, base on the rate of dissociation of unamium and thorium, make the age more than 1,700,000,000 years (one billion seven hundred million.)

Life 700,000,000 Years Ago.

"The first appearance of life is not known with certainty but there was a well developed life 700,000,000 years ago. From that time to the present life has continued and has shown a constant general advance to higher expression. This fact is made the basis of a law 'the tendency to the complex' which is regarded as the greatest lesson taught by the study of geology.

"A second outstanding feature" said Dr. Parks, "is the remarkable longevity of certain forms of life; some sea-shells of today were in existence 50,000,000 years ago and others have scarcely altered in ten times that length of time. In view of the immense number of generations, the fidelity of inheritance is more remarkable than that changes should have occurred. Life, however, has changed, in some cases more rapidly than in others, but always with such extreme slowness that it is impossible to observe it in the lifetime of a man or even in the lifetime of modern science. Evolution must stand or fall on the evidence of the geological record, and the geological record can never hope to do more than establish series showing gradual changes "seriations." The more complete (closer) the seriation the more convincing the evidence. The record scattered through hundreds of millions of years and over vast extents of territory can never be more than partially examined; in consequence close seriations for all lines of life are not to be expected.

Materialism's Oversight.

"The evidence for evolution is circumstantial but in a mass way it is so overwhelming that scarcely a scientific man holds other opinion." The materialistic view of life may eventually explain all vital phenomena and the process of organic matter but, in the opinion of Dr. Parks, it is inadequate in that it indicates no purpose, no object, no sign. The admission of a design demands the recognition of a designer, an infinite being, a deity .In the opinion of the speaker, life was created by an infinite power and endowed with the property of progressing to higher expression, and that evolution has proceeded in obedience to His will for the working of His purposes.

Man's Ancestry Unknown.

"Modern man appeared in Western Europe 25,000 to 30,000 years ago but his direct ancestry is entirely unknown. Earlier races of man-like creatures preceded him for a period of more than 1,000,000 years. The post-Darwinists regarded these races as the ancestors of man and the bugbear of 'end-on' evolution has beclouded the question ever since. It is now believed that these extinct man-like races were collaterals or offshoots from the main stem and that the Anthropoid ape, instead of being regarded as an ancestral type of man, should be thought of as a degenerate or unprogressive descendent from a nobler line."

Dr. Parks expressed little sympathy with attempts to draw the line between things sacred and profane. "Who shall say that revelation is complete or that modern scientific discovery is not a part of it?" he asked. Apparent discrepancies between biblical and scientific history are better left alone in the hope that future knowlege will remove them. The intensive study of the geological record is more likely to harmonize the divergent viewpoints than any other method of approach."

CANADIAN ARTIST WED

At a very quiet ceremony in Toronto the Canadian artist and sculptress, Miss Margaret C. (Jocelyn) Taylor, became the bride of Mr. Roy Mitchell, author, lecturer and theatrical director. The above portrait sketch of the bride is the work of a fellow artist, Mr. Stanley G. Moyer.

William McKeiver was cut on the face, but otherwise all escaped without injury, which was surprising considering the dangerous place.

BIG WOOD PLANT DEAL CONCLUDED

New Industry For District East of Sault To Employ 1,000 Men.

SAULT STE. MARIE, Ont., May 21.—(Canadian Press).—According to a statement made by the Hon. James Lyons on his return from the East, the proposal known as the Bruce Mines hardwood deal, which has kept Algoma and particularly that portion of the district lying between Bruce Mines and Thessalon, on tip-toe for some months, has now gone through and the construction of a huge wood-working industry east of Sault Ste. Marie is now assured. The concern is to employ 1,000 men, spend $1,000,000 in construction work, and erect saw-mills, flooring plants, veneer plants and other wood-working industries.

The concern is known as the Ontario Hardwood Lumber Co., and its tender for the hardwood limits involved was accepted only Wednesday.

It is understood that W. Parkinson of Akalyn, Wisconsin, who visited the Sault last October in company with J. A. Warner, represented the interests behind the deal and handled all the negotiations on their behalf.

Confirms Report.

TORONTO, May 21.—(Canadian Press).—Premier G. Howard Ferguson yesterday confirmed the report that a large area of hardwood timber between Sault Ste. Marie and Thessalon has been sold by the Provincial Government to an American firm which is to build a large plant for the manufacture of hardwood products. The area sold is of 1,458 square miles. The Province will collect $2.5C bonus and 50c statutory dues on every thousand feet of hardwood cut. The company will be authorized to cut only birch and maple.

An ingenious machine used on one of the English railways, records on paper all oscillations and jolts felt during high-speed travelling. It thus reveals and locates defects in the track which are not visible.

Are they white?

She knows that the clothes are clean, but are they white? It is this perfect whiteness which is so desirable. To ensure that linen is a good colour and amongst the whitest of things, use

RECKITT'S BLUE

For pure white linen 363

CHRISTIE'S CHOCOLATE MALLOWS

• • • dropped onto a thin layer of the lightest cake • • • a mound of tempting marshmallow • • • and, over all, a generous cover of the purest chocolate.

• • • a three-fold delight in one • • • made most winsome—irresistible—by the skill of Christie's master bakers, by the perfection of Christie methods.

Whether the occasion be formal or informal—whether it be an elaborate luncheon, afternoon tea, bridge tea or—"just a bite"—Christie's wondrous Chocolate Mallows are the ideal sweetmeats.

Sold only by the pound. Be sure to look for the Christie name on the container.

CHRISTIE'S CHOCOLATE MALLOWS ARE SOLD BY

Jno. Allen	A. H. Cameron	R. H. Hunter	Jas. McDonald
A. Allison	Collins and Crowe	G. Hudson	A. Pearson
F. W. Bates	Dominion Stores	R. H. Howden	J. Penrose
E. Benson	R. B. English	Jas. Juby	J. Pitchford
W. J. Livingston	Fitzpatrick and Geraghty	Jno. Kerr	E. Puttick
Boyd Grocery	R. S. Goheen	J. E. Lillico	A. Reynolds
J. T. Braund	W. J. Grady	T. B. Maniece	N. Routley
Jas. Burgess	Groceterias	E. F. Mason	J. Speer
J. W. Byers	M. H. Halpin	D. M. Minicolo	J. H. Spence
	W. H. Hamilton		P. S. White Co.

LAKEFIELD.—A. V. Hill E. P. Jackson The Porter Co. Spence and Sons

Christie's

Biscuits of Quality Since 1853

91

CAR OVERTURNS

One of Four Occupants Cut in Face — Others Unhurt.

DOURO, May 21.—When Mr. Martin McManus was on his way home from Hastings on Sunday his car overturned when coming down a steep hill. There were four occupants—Mr. Michael McKeiver and daughter Christina, Mr. William McKeiver and Mr. McManus. Mr.

Women Tell

Others how this new hygienic pad discards easily as tissue — no laundry

BECAUSE one woman so advises others, and because doctors so urge, most women are deserting the old-time "sanitary pad" for a new and better way.

Eight in 10 better-class women now use "KOTEX."

Discards as easily as a piece of tissue. No laundry. No embarrassment.

Five times as absorbent as ordinary cotton pads.

Deodorizes, thus ending ALL danger of offending.

Obtainable at all drug and department stores simply by saying "KOTEX." You ask for it without hesitancy.

Package of 12 costs only a few cents. Proves old ways a needless risk. In fairness to yourself, try it.

KOTEX

No laundry—discard like tissue

CARRIED OFF SAFE

Strong Men Get $1,500 in Robbery.

SHOAL LAKE, Man., May 21. — Canadian Press. — The local police are looking for a pair of super strong men who removed the safe from a general store here a distance of half a mile. The battered safe minus its contents of approximately $1500, was in a field near the outskirts of the town.

Let the "CLARK" Kitchen help you

Tomato Vitamines

The wonderful vitamines of fine specially grown Clark "Northern Tomatoes" are fully preserved in the preparation of that delicious condiment:

CLARK'S Tomato Ketchup

Sold everywhere

W. CLARK Limited - Montreal

Packers also of the celebrated Clark's Pork & Beans, etc.

22-26

YOUNG PEOPLE PLAN BANQUET

To Wind Up Season's Activities of United Church League.

NORWOOD NEWS

NORWOOD, May 21. — The Young People's League of the United church will hold a banquet in the church dining hall on Friday evening, May 21st. During the past year the League, under the presidency of Miss Dorothy Toye, B.A., has been exceedingly interesting and its numbers have grown until now there are 98 members. As a grand finale the League has decided to hold this banquet. All the members of the league are requested to be present.

The president for the coming year is Miss Lillian Hugill.

The ladies of the Baptist church intend holding a sale of homemade cooking in the basement of the Public Library on Saturday, May 22.

The Ladies' Aid of the United church will hold its regular monthly meeting on Thursday afternoon, May 20th, in the ladies' parlor.

At the morning service in the United church on Sunday two elders, namely, Messrs John Marks and John F. Elliott were ordained.

The stewards of the United church will meet in the ladies' parlor of the church on Thursday evening.

Mr. Ross Gardner has rented a building in Trenton and will open up a harness shop about June 1. Mr. Gardner learned his trade some years ago and was in business in Norwood until he enlisted. After returning to Norwood he purchased Mr. Coleman Elliott's farm in Belmont and this spring sold out. Mr. Gardner's many Norwood friends will wish him success in his new venture.

Mrs. Thomas Peoples and Mr. George Peoples spent Tuesday in Peterboro.

Miss Mary Stewart is visiting in Toronto, the guest of her aunt, Mrs. Wilton Wildman.

Mr. T. Lonergan of Toronto was a recent guest of his mother, Mrs. L. Lonergan.

Mr. and Mrs. A. J. Nixon spent Tuesday in Peterboro.

Mr. A. G. McDermott, manager of the local branch of the Standard Bank, left on Tuesday on a two weeks' holiay with friends at Toronto, Brussels and Elmvale.

Mrs. Boner of Portland, Oregon, is a guest at the home of Mr. and Mrs. Adam Gardner, Queen Street.

Mr. and Mrs. Fred Stewart and family motored to Toronto on Sunday.

Miss Reta Squire of Toronto is spending a few days at her home in the village, having come to attend the Keefer-Gray wedding which took place in the United church on Wenesday. Miss Squire played the wedding march.

Mr. Arthur Hamblin has taken a position as assistant in the local dental laboratory of Dr. T. H. Norval. The doctor will also open a branch at Warsaw, commencing Monday, May 24. The office will be open every Monday and Tuesday in Mrs. William Carveth's residence, and will be in charge of Dr. Gerald Gardner.

Mrs. Everett Richardson (nee Flossie Reynolds) was a recent guest of her mother, Mrs. A. Reynolds, Alma street.

The Rev. N. R. McLeod of Peterboro spoke in the local Baptist church on Sunday last.

Mr. Harry Bertrand, who spent a few days last week with his father, Mr. Robert Bertrand, returned home to Toronto on Saturday.

Mrs. Smale (nee Pearl McCracken) who has been visiting her mother, Mrs. J. McCracken, returned home to Toronto on Wednesday.

Mrs. J. Calder and Miss C. Calder are visiting friends in Tweed.

SIR JOHN SIMON MAY BE LEADER

Lloyd George's Attitude on Strike Cause Liberal Dissension.

POLITICAL GOSSIP.

LONDON, May 21. Canadain Press — The attitude of former Premier Lloyd George toward the general strike has thrown the same sort of dissensions into his party, the Liberals, as did his famous land policy, but the dissensions have not reached a stage where his position as chairman of the party is threatened, and he certainly does not at the present time contemplate resigning.

Mr. Lloyd George resented the haste of Lords Oxford and Grey in publishing manifestoes on the strike without previously consulting him and other Liberal leaders; consequently when a meeting of the Liberal leaders was called on May 10 to discuss the policy of the party with relation to the strike, he refused to attend, giving as his reason that a meeting was useless since Lords Oxford and Grey had already committed the party to the policy outlined in their pronouncements.

An article published by Mr. Lloyd George in the United States May 9, was also adversely criticized by some of the members of the Liberal party, and calls for the text of this article have been so insistent that Mr. Lloyd George himself has taken steps to have it published textually in the British press to-day.

There is also gossip of a bid being made for the leadership of the party in opposition to Mr. Lloyd George by Sir John Simon, whose striking parliamentary speech declaring the general strike illegal brought him great prestige and is generally agreed to have been the main cause of the calling off of the strike.

Sir John, in a speech to his constituents at Cleckheaton last night repeated his denunciations of the generl strike, but criticized what he called the "sorry bungling and incompetence" of the government, which he said, "goes a long way to explain the nine days blunder of the strike."

He nevertheless urged that it was the bounden duty of the Liberal party to work for the protection and full use of industrial combination by trades unions.

GILLEX

Most effective and economical for Washing dishes Laundering and all Cleaning

Dissolves the Dirt!

No grit · no odor · no waste

Easy on your hands

At your Grocers.

E. W. GILLETT CO LTD TORONTO CANADA

TWO-YEAR ARCTIC TRIP BY TRADERS

New Schooner Provisioned For Five Years.

VANCOUVER, May 21 (Canadian Press). — On June 15 the 75-foot power schooner Nigalik, built at Vancouver, will depart for the Arctic on a fur trading expedition which will keep her in the far north from two to five years.

The vessel, constructed for a newly formed Canadian company controlled by C. P. Clarke and R. C. MacGregor, of Vancouver, and backed by New York capital, cost $40,000 to build, and it is expected she will be able to withstand all the rigors of a long Arctic trip. Clarke and MacGregor have had long experience as fur traders in the north.

The Nigalik will proceed from Vancouver along the Alaska coast line, trading with Eskimos, and then proceed to Boothia Peninsula, where it may be necessary to winter, but it is planned, if possible, to make the north-west passage to Baffin Land, the same as Amundsen tried to make coming westward.

With good luck in trading and weather conditions, the trip may be completed in two years, but provision has been made for a stay of five years if necessary.

SPECIALIST DEAD

Dr. J. L. H. Martel, 47, Passes in Montreal.

MONTREAL, May 21. — Canadian Press. — Dr. Joseph Louis Hypolite Martel, the well known car, eye, throat and nose specialist, of Quebec, for many years connected with the Hotel Dieu Hospital here, died yesterday at Chambly Basin.

Dr. Martel was 47 years of age. He was born in Chambly Basin, where his father, the late Dr. Chas. Martel represented the County at the Quebec Legislature.

He is survived by his widow, two sisters and three brothers.

PARTNER DENIES ACCUSATION IN OFFICIAL REPORT BY BISAILLON OF SMUGGLING CARS AND LIQUOR

Ludger Brien Confronted With Former Customs Officer's Statement.

KEPT NO ACCOUNTS

Operated Liquor Business Under the Name of J. E. Belisle.

OTTAWA, May 21 (Canadian Press).—Evidence given by J. E. A. Bisaillon, former chief preventive officer at Montreal, and that given yesterday by Ludger Brien, once his partner, before the customs inquiry committee, failed to coincide in several particulars. Toward the close of the sitting, C. W. Bell, M.P., one of the committee, confronted Mr. Brien with statements made by Bisaillon in letters written to the customs department.

"Brien is a bootlegger and deals in smuggled goods," wrote Mr. Bisaillon to the department. Again: "Brien has been a very active smuggler in alcohol and automobiles."

Mr. Bell asked if these statements were true.

"No, they are false," the witness declared. He qualified his denial to the extent of saying that he had been the operator of a garage and like others dealt in second hand cars. Two of three of these cars, which he acquired and sold in perfectly good faith, turned out not to be "Quite O.K."

A statement by Bisaillon that he (Brien) was trying to arrange to have four automobiles a month smuggled across the line for him to dispose of, was also given absolute denial by Brien.

Were Liquor Partners

Brien and Bisaillon were partners in the firm of liquor dealers known as J. E. Belisle. Brien told the committee yesterday that he had a five-sixths interest in the firm and Bisaillon one-sixth. The firm kept no accounts.

Mr. Bell expressed surprise at this. It was strange that Bisaillon, who believed that the witness was a smuggler and a bootlegger, did not demand an accounting to make sure that he got his full share of the profits.

"I don't want to discuss what he thinks of me, and I don't want to say what I think of him," commented the witness.

Brien gave the committee his version of the midnight visit by Officer Duval and himself to the barge Tremblay at St. Sulpice. They found the barge already in the hands of the Quebec Liquor Commission. Later, he said, he overheard the two Americans, Campbell and Stuart, who escaped from the barge, laughing at the ease with which they had got away. The witness was asked a great many questions about the partnership in the Belisle business. In answer to a question, he denied that a man called Gelinas, who furnished part of the money required to operate the business, was actually a partner. The Belisle firm did quite a large mail order liquor business, Brien said, but orders, bills of lading, etc., had been destroyed some years ago when the firm went out of business.

"We did not smuggle, or steal, or do anything wrong, so I thought no one would be interested in the documents," the witness said.

Strange Partnership

Mr. Stevens thought it was a strange relationship between Gelinas, who was manager of the former firm of Boivin, Wilson Co., and the Bisaillon-Brien firm. He had financed them, took a one-third interest in their farm at Rock Island and finally paid their overdraft of $15,000. What did he get for all that? Mr. Stevens asked.

"He did not get very much," replied Mr. Brien.

"What favors did he get?"

"Nothing whatever—but—"

'Open up, get it off your mind," prompted Mr. Stevens.

"I have nothing on my mind," said Brien. "I am trying to conceal nothing. But it is really too bad to bring in the names of fellows who have only tried to help me out."

Mr. Stevens regretted that he must pry into private matters, but your private affairs," he added, "are so mixed up with public affairs that we must do it."

Bisaillon's Farm

Mr. Stevens went on to discuss the Bisaillon farm. It was "equipped for handling alcohol," he believed. Witness thought it was equipped for "nothing in particular." There were the usual farm quarters, a cellar, an attic and "rooms which might be filled with furniture or with other stuff."

"Why did you buy this place?" asked Mr. Stevens.

Amid a good deal of laughter, witness explained that they were "doing well" and thought they might take over a pleasant place "for a summer resort." Besides it was Bisaillon's birthplace, and there was a monument to pioneer farmers on it.

Mr. Stevens asked if Brien has been conferring with Bisaillon lately.

"We are not very friendly now," replied witness.

"I thought you had made it up?"

"I have seen him a couple of times, but that does not mean that we kiss one another yet."

Look After Himself

Asked if persons "close of Bisaillon" had not been priming him with his evidence, witness replied coolly that he could look after himself.

"But you are glad that Mr. Gagnon (Bisaillon's counsel) is sitting near?" asked Mr. Bell.

"I wish Mr. Gagnon were not there because they tell me he is going to question me after you get through," replied Mr. Brien.

Witness denied that he had denounced smuggled cars in order to sell them. He had sometimes given information to "the boys" concerning cars which might be in his garage. The car sold to his brother-in-law, St. Germain, he was not aware that he had denounced, although Mr. Stevens showed him a receipt he had signed for the informers moiety. He did not know that it was that car. At this point he said he would have to relapse into French to make himself clear. Mr. Stevens said he still had much to say, and since it was past six o'clock, they would put it off until Friday.

Books Still Missing

Just before adjournment, G. F. Leaver, of the committee's firm of auditors, was called and stated that he had examined the books produced yesterday by J. H. Gauthier, of the R. & G. Company, Rock Island, and found that those which the committee wanted were still missing. He stated that he had visited the premises of this firm in Rock Island when the books were available. Later, on a return visit, they had vanished.

The committee instructed Mr. Leaver to make a list of the books which were required, so that they could be procured from Rock Island.

ACID STOMACH IS DANGEROUS

Sufferers From Indigestion or Stomach Trouble CUT THIS OUT

"Stomach trouble, dyspepsia, indigestion, sourness, gas, heartburn, food fermentation, etc., are caused nine times in ten by chronic acid stomach,' says a well know authority.

Burning hydrochloric acid develops in the stomach at an alarming rate. The acid irritates and inflames the delicate stomach lining and often leads to gastritis accompanied by dangerous stomach ulcers. Don't dose an acid stomach with pepsin or artificial digestents that only give temporary relief from pain by driving the sour, fermenting food out of the stomach into the intestines.

Instead, neutralize or sweeten your acid stomach after meals with a little hot water and Bisurated Magnesia and not only will the pain vanish but your meals will digest naturally. There is nothing better than Bisurated Magnesia, to sweeten and settle an acid stomach. It soaks up the harmful excess acid much as a sponge or blotting paper might and your stomach acts and feels fine in just a few minutes. Bisurated Magnesia can be obtained from any reliable druggist in either powder or tablet form. It is safe, reliable, easy and pleasant to use, is not a laxative and is not at all expensive.

CRASH KILLS THREE.

Automobile Collides With Heavy Truck.

VENTURA, Calif., May 21. —Canadian Press. — Two men and one woman were killed and another woman badly injured yesterday, near Triumfo, when their auto crashed into a truck. The dead are Florence Roeheanig. Los Angeles, A. E. Den, Los Angeles, and an unidentified man.

Anything Wrong With Your Skin?

Zam-Buk

WILL SOON PUT IT RIGHT

Wash with Zam-Buk Medicinal Soap.

BROWN VS. ROOT JUDGMENT.

This is an appeal from the judgment of George A. Payne, Esquire, Police Magistrate, for the Town of Campbellford, Brown is the Chief of Police of the Town, and Root is an employee of Robinson & Company, Departmental Store people in the Town of Napanee.

Root was charged on information laid by the Chief of Police, apparently under instructions from the Town authorities, with the violation of the Transient Traders Act, and the by-law of the town pursuant to that Act. The by-law seems regular and legal, and its validity is not attacked. It is agreed between all parties that the Robinson Company Limited be substituted as defendants, in the place of Roy Charles Root the employee.

After the hearing in Campbellford I reserved my judgment in order to read and consider the judgment of the Police Magistrate, which I had not then seen. I have since carefully considered it and agree with the reasoning and conclusions of the Learned Magistrate.

The goods in question were in the shop of Miss Shannon in Campbellford, who is legally and properly carrying on business. The trouble arose about these goods consigned by the Robinson Company to Miss Shannon which she offered for sale, and did sell some of them. The Town Authorities contend that these goods were being sold, or offered for sale by the Robinson people, or Root their employee. I find this is not correct, and must be overruled. There was no sale by the Robinson Company, or any one for them, to any of the customers, and there was no privity of contract between the Company and any purchaser. The goods were sold by Miss Shannon, who alone was entitled to collect the price. It is true the goods were sent on approval, and some of them returned; but this does not affect the status of the parties. Miss Shannon received a profit of ten per cent. of the selling value of the goods sold, and is liable for the ninety per cent balance to the Robinson Company.

I find that the Robinson Company did not sell, or offer for sale, any goods in the Town of Campbellford, contrary to the by-law, and therefore the appeal must be dismissed. The goods were shipped on approval to Miss Shannon, who retained and sold some of them and shipped back others at various times. It is contended that Miss Shannon was the agent of the Robinson Company. The opposite is the fact.

I can find no Ontario case exactly in point, but on the fact herein the case seems too clear for contention. It has been held, however, in British Columbia, that where goods are consigned by an owner to be sold on commission, and are sold by the consignee in his the consignee's premises, that the owner, or consignor, of the goods is not the occupant of the premises where the sale took place and cannot be convicted under the Transient Traders' Act. Reg vs Wilson 7 B.C.R. 712.

The whole thing seems to me to be a very plain case, and the appeal is dismissed.

I note that by consent originally costs were not asked for nor given; on this appeal they are asked for, and if the respondents, the Robinson people, insist upon it, they will be entitled to such costs as may be taxed.

DATED at Peterborough May 7th, 1926.

(Signed) E. C. S. HUYCKE, Judge.

ADVERTISING FOR WINNIPEG MINERS

Labor Member Says Besco Seeks Men For Sydney.

OTTAWA, Ont., May 21.—(Canadian Press.)—"Is the Government aware that the British Empire Steel Corporation have advertised for one hundred miners to be sent from Winnipeg to Nova Scotia, when there are hundreds and hundreds of miners out of work in that province," asked A. A. Heaps (Labor Winnipeg North) in the House of Commons yesterday.

Hon. J. C. Elliott, Minister of Labor, said that he would investigate. He had not heard about it.

There was a cross fire of questions on the same subject. I. D. MacDougall (Conservative Inverness) wanted to know what would be the Minister's attitude in such a matter.

"I will let my honorable friend know that when I decide," replied the Minister.

J. S. Woodsworth (Labor Winnipeg North Centre) asked what the Acting Minister of Immigration would do about a proposal which he said had been made by the Government Employment Agency to bring European miners into Nova Scotia.

Hon. Charles Stewart replied that no such proposal had come to his notice. No matter who made the proposal it would have to come to him eventually for permission and he would be able to investigate the whole situation and deal with it on its merits.

Of all days, that one is most wasted on which one has not laughed.—Chamfort.

The Army needs a long rope

When you give money to The Salvation Army Self-Denial Fund you help The Army to throw more rope to the helpless and needy ones tossed upon the rough waters of life.

Every year The Salvation Army helps more little ones, more needy mothers and more "down-and-outs", irrespective of creed, color or race.

The Army's ceaseless mission of mercy is one long, intelligent effort of love and helpfulness. Its work among neglected and suffering little children alone would make it a noble institution, but it does not stop with the children—it takes in all the needy and helpless ones, bringing comfort to the miserable, courage to the outcast and hope to the despairing.

It is your privilege to help The Army's work by contributing to the Self-Denial Fund. Every dollar will mean hope and comfort for those in need.

Make your subscription this year as large as you can. The Salvation Army deserves well of you.

Give your donation to the authorized collector, or send it to

Field-Major J. Higdon, 515 King Street Peterboro

The SALVATION ARMY

IN HIS NAME

119

Modernize Your Table

COMMUNITY PLATE WEEK

In Peterboro—Last Day

Think of gleaming new silverware on your table—how much it adds to social prestige—what a delight it is when you are hostess. Then consider how really little, good silverware—COMMUNITY PLATE—costs.

Illustrated, an excellent set for six people. Magnificent Hampton Court silverware—32 pieces reposing in gleaming beauty on a lovely blue and gold Buffet Tray. And the cost complete is but $43.45. If you prefer, buy what pieces you need in half dozens. Six Teaspoons $4.25. All COMMUNITY Designs are "open stock"—you can add pieces as you need them.

COMMUNITY Tea Services and Dinner Dishes can be had to match your flat silver.

TUDOR PLATE Silverware by the Makers of COMMUNITY PLATE, lower in price, surprisingly beautiful.

CRESSMAN & Co., Ltd. THE HALL STORE
C. S. McCLELLAND & SON SCHNEIDER BROS.
V. J. TULLY WARNE BROS. E. V. WARNE

Free! Ask for your copy of the valuable book "Correct Service for the Formal and Informal Table"

PRETTY COLOURFUL

DRESSES FOR HOLIDAY WEAR

With the coming of the May sunshine and the occasional warm day, when milady sheds her spring coat, she becomes interested in the new Dress styles.

We are carrying in stock hundreds of pretty Dresses. Dresses of silk, georgette, silk crepe, foulard, Rayon, voile, etc. Plain styles, fancy fussy styles, sports Dresses —everything for everybody and at everybody's price.

PLAY DRESSES
For Little Folks

Little Dresses made of strong check gingham in most of the bright colourings. Suitable for children's wear. They are here in both light and darker tints and in sizes up to 6 years. All with matching Bloomers. Priced at..... **98c**

MISSES'
TWEED SUITS

Suits made of pretty patterned tweeds in soft mixed shades. All plain models, with the favourite short coats. Sizes are 16, 18 and 20. All misses' styles. They were marked to sell at $22.50 and $25.00. The clearing price is .....

$17.50

Women's Waterproofs
SUMMER COLOURINGS—LIGHT WEIGHTS

The qualities are just as good as those shown in other stores and the prices are considerably lower. They are light-weight garments, in the "Slicker" style. They are here in three qualities—heavier rubberized Coats in several colours; serviceable Oiled Cambric Waterproofs in bright colours; light-weight garments of Oiled Silk ..

$7.90 $8.90 $12.50

A CLEAN UP OF CHILDREN'S COATS

A collection of light-weight Velour Coats in bright and serviceable colourings, as well as some in pretty summer tweed. Sizes run from 6 to 12. Prices have all been

REDUCED 25 PER CENT.

HOLIDAY WEARABLES FOR MEN

THE FINEST
Broadcloth SHIRTS

All good colours—some plain, others in the best fancy striped patterns in blue, mauve, tan and white. All with soft collars to match. You've paid $3.50 for Shirts of no better quality. Our price is .....

$1.85

MEN'S EASY-FIT
Summer Combinations

All-white and in the athletic style of garment. Sizes 34 to 44. Price..... **89c**

BIG THREE SHIRTS
FOR WORK AND OUTDOOR WEAR

Ideal garments for work or play. They are made of strong blue or khaki shirting and are made on full roomy lines and well finished. Another shipment has just reached us, with a full range of sizes from 14 to 17½. It's a wonder at.... **98c**

Dainty Sports Dresses of serviceable flat crepe or georgette, patterned all over in bright green, red, black, blue, etc., and trimmed with solid self coloured inserts and bandings. With their graceful swinging lines and lovely flower-like tints they bring with them the youthful spirit of spring itself. Also, this collection includes a number of pretty stylish Dresses of georgette and taffetta, of plain silk crepes, etc. Dresses in more conservative styles for quieter tastes. They all sell at **$25**

Dresses of Coloured Silk Crepe

Some are plain bright coloured Dresses of fine crepe de chene; others are made of flat Canton crepe, printed in fashionable bright coloured designs. These make beautiful sports Dresses. The range includes such a number of colourings that you may be sure you'll find something to suit your taste. Here in a splendid range of sizes and styles. And the price is only **$15**

Pretty Dresses of Cotton Foulard

Dresses of fine silky surfaced Egyptian cotton foulard in pretty spot, flower and striped patterns and in a variety of bright colours. These are Dresses in favour for the garden, for the summer afternoons at the cottage, or for general sports wear. There are several styles and sizes. The price is **3.75**

CHILD'S CHAMBRAY DRESSES IN NOVEL STYLES

These come with Bloomers to match. They are made of a good grade of plain chambray and effectively trimmed with contrasting colour or with embroidered flower or animals. Sizes 3, 4 and 5. Price..... **$1.49**

SMALL GINGHAM DRESSES A WONDERFUL VALUE

When you can buy Dresses such as these at such a low price it doesn't pay you to take the time to make them. They are made of good gingham in several coloured checks. Bloomers to match each Dress. Sizes are 5 to 12. Priced at, each..... **$1.25**

HOLIDAY HATS. Brighter Colours. Wider Brims. Prettier Shapes.

Still they come—new and even newer shapes, wider brims, brighter colours. White Hats, Hats of Italian crochet straw, Bangkok braid, Milan, felt—Hats of all kinds. For all faces and all purses .....

$2.69 $6.50 $8.50 $12.00

COATS AT LOW PRICES

Coats of light-coloured tweed in mixed patterns; Coats of summer-weight velour in pretty bright colourings. All well made garments, tailored by experts, well finished and lined with a good grade of silkette.

The styles are all copies of the higher priced models. Every Coat in the range will give good service and will be sure to satisfy the wearer in every particular. Sizes 16 to 42. There are various qualities in the range, and are reduced in price to **$22.50**

SPRING COATS

GOOD QUALITY—LOW PRICE

We often have quoted a saying that "You get just what you pay for." Here's a case when you get more than you pay for. We have several Coats that have been selling at higher prices—odd lines of tweeds, etc., that are good in appearance, colour, finish and everything else. Sizes run from 16 to 42. We are making one line of these and offering them at **$15**

NOVEL NECKWEAR

A collection of the newest, nicest, nattiest styles. Styles that are just the thing to add the right finish to your new outfit. Here are Vestees, high and low collar styles; Sets in lace, linen and fancy crepe effect; Jabots—in fact, everything in Neckwear, at prices from .....

75c to $3.50

A Special Value In Women's Bloomers

Well made, full size fine knitted Bloomers with gusset seat, firm elastic at waist and knee, in colours of blue, pink, mauve and white. Sizes 34 to 42. Priced at.. **39c**

Silk Mixed Scarves

Another line that is selling well. These are 56-inch Scarfs in various colours, with a conventionalized flower pattern stencilled on the plain colour. They both look and wear well, and sell at..... **$1.95**

Japanese Coloured Silk Handkerchiefs

Fine Crepe Hemstitched Handkerchiefs in practically 50 of the newest spring colours. Saturday at.... **15c**

Child's Twill Middies

Made of serviceable, heavy white middy twill, with blue flannel detachable collar and cuffs. These are very practical for school wear. Sizes 6 to 14 years. Selling Saturday at.. **$1.49**

Every Colour in Thread Silk Hose

These are good fitting, good looking and good wearing Pure Thread Silk Hose in almost every shade of the 1926 list. These are the best quality Silk Hose on the market. We buy straight from our own factory, and sell them to you at, per pair..... **$1.50**

Lovely Silk Hose

A good wearing Stocking of which we feel justly proud. It is closely woven and is here in an assortment that includes black, white and brighter tints of the season's most fashionable colours. These are made in our own factory—a fact that enables us to give you the best possible value. All sizes. Priced at, per pair..... **85c**

Art Silk Hose

A line of Stockings that cannot be beaten anywhere at the price. Every Stocking is well shaped and finished with seam at back of leg. The colour range includes blue, green, grey, sand, black, white, beige, orchid, etc. All sizes are here, and the price is only, per pair..... **49c**

Novelty Gloves

Among the latest arrivals are these Suede Gloves in the swagger cuff style, with novelty cuff embroidered in contrasting colors. Shades of sand and beige. Sizes 6¼ to 7. Priced at, per pair..... **$2.75**

Women's White and Black Silk Gloves

All are of good quality, with self-coloured or contrasting points. All double-tipped. Sizes 6 to 7½. Worth up to $2.00. On Sale, per pair.. **59c**

KNITTED WOOL DRESSES

These are closely knit of a wool and silk Botany yarn. They are here in attractive shades of fawn, as well as China blue and light grey, and are trimmed with bands of fancy colourings at the hem of skirt and on sleeves. Sizes 36 to 42. Price **7.90**

Gossard Brassieres

These are serviceable, light - weight Brassieres that wear well and cost little. They are made of strong fancy pink broche, with inserts of wide surgical elastic at the waist. Sizes 30 to 42. The price .....

79c

A GOSSARD COMPLETE

Our illustration is a wonderful Gossard model that is easily and quickly put on, and gives beautiful smooth lines to the figure. The lower part is made of fancy broche, with wide section of an excellent quality elastic over the hip and a five-inch gore at bottom in centre front. Colour, pink. Sizes 26 to 40 ..... **$10.00**

OSSARD STEP-IN

This is the Gossard Elastic Step-In. This Corset is made of a heavy hand-woven surgical elastic, combined with fancy brocade at side and back. It has two pairs of hose supporters. It comes in a dainty shade of pink and in all sizes. Price..... **$7.50**

HALL STORE

CAVAN NEWS

CAVAN, May 21.—On Sunday evening the topic of the sermon preached by the Rev. J. A. Totten was "The Church." The choir sang an appropriate anthem and F. M. Staples sang as a solo "The Rock Stands Fast." Mr. Totten has been preaching a series of sermons on the doctrines of the church, which his congregation have been finding helpful and interesting.

The services in St. John's Church, Ida, were conducted last Sunday evening by Mr. Barnes, manager of Toronto Bank, Millbrook.

Cavan Centre Sunday School, commencing May 23, will hold its session in the morning at 10.30, instead of the afternoon. This will likely continue until the end of August.

The organized Young People's Bible Class, of whom Mrs. F. Staples is the teacher, have adopted a plan which has proved very satisfactory. The members of the class, in turn, occasionally take entire charge of the class, with one of the members as teacher. Next Sunday morning, May 24, Ralph Staples will teach the lesson.

Messrs. Wilfred Reynolds and Ray Staples attended ball practise in Bethany on Monday evening. The teams are preparing for sports day, May 24.

Mrs. McComb, Millbrook, is staying with her daughter, Mrs. L. Newton, who has been ill, but is convalescing.

Mrs. Foster, Bethany, was a visitor in Cavan for a few days this week.

The hot sun and cold nights last week were hard on the fall wheat. A nice warm rain is badly needed.

Much of the wheat, especially on banks or knowls, is not looking well.

The alfalfa is looking patchy, it being winter killed in spots.

BONAR LAW NEWS

BONAR LAW, May 21.—Mr. and Mrs. John Meikeljohn and daughter Emma of Campbellford visited at Mr. John S. McKeown's home on Friday last.

Mr. and Mrs. A. Haslett motored to Trenton on Sunday.

Miss Vera McIvory of Nicholls Hospital, Peterboro, is recovering from her operation and expects to return home shortly.

Mr. and Mrs. John Meikeljohn and Miss Emma Meikeljohn of Campbellford had tea at William Barlow's home on Friday evening.

Clarence McKeown and Miss Lillian McKeown attended the minstrel show at Marmora on Friday night.

Clarence McKeown has returned to Campbellford after spending a two weeks' vacation at his home on the 12th Concession.

Mr. and Mrs. Orval Casement were guests of Andrew Thompson on Sunday.

Mr. W. S. Stiles and Miss Grace Stiles were in Belleville on Saturday.

Mrs. Isaac McIvory has returned home after spending a few weeks in Peterboro with her daughter, who is recovering from her recent operation.

Mr. and Mrs. T. N. Reid visited at Arthur Burkitt's on Sunday.

A large number from this district attended the funeral of the late Mrs. Nelson Sexsmith at Trenton on Sunday.

Miss Maud Thompson of Marmora spent the week-end at Bonar Law.

Mrs. Anna Thompson has returned home after spending the winter with her daughter, Mrs. Robert Cummings, at Toronto.

Miss Lena Morrow spent the week-end with friends at Frankford.

Born—To Mr. and Mrs. Harry Haslett, on May 4, a son.

Mr. Fred McKeown and family spent Sunday at John Reid's, Marmora.

KING'S WHARF NEWS.

KING'S WHARF, May 21.—The weather for the last few days is all that could be desired and the farmers have taken advantage of it and are busy working on the land.

Congratulations are extended to Mr. Patrick Fitzpatrick who was among the pupils who graduated from St. Mary's Redemptorist College in Brockville, Wednesday, and who is spending his holidays at his home here.

Mr. and Mrs. Joseph Guiry and family spent Thursday the guests of the former's mother, in Lindsay.

Mr. Tate from Omemee has started through here and carries all kinds of fresh and cured meats which will be appreciated by the farmers.

Mr. Senon Perdue of Peterboro spent a few hours Tuesday the guest of his son, Mr. Patrick Perdue and family.

Mr. Angus Twomey has purchased a new car.

Mr. and Mrs. William Perdue of Peterboro spent Sunday the guests of friends here.

Mrs. Richard Murtha and family have moved to Lindsay where they intend to reside.

Mr. and Mrs. W. C. Herlihey were business visitors to Lindsay, Friday.

Drs. Garnet and Grace Perdue of Detroit, Mich., spent the week end the guests of the former's brothers here.

Mr. Hubert Flood of Ennismore was a Sunday visitor in this locality.

NEWS OF WARSAW.

BRANCH IN WARSAW.

Dr. Norval, Dentist, of Norwood, will open a branch office in Warsaw, commencing Monday, May 24th. The office will be open every Monday and Tuesday in Mrs. Wm. Carveth's residence, and will be in charge of Dr. Gardner.

Gas with extraction in Norwood office. 5d-121-1597

REST ROOMS AND PUBLIC TELEPHONES
Second Floor.

The CRESSMAN Company Limited

TELEPHONES 138-139

STORE HOURS:
SATURDAY
8.30—9.30

STORE CLOSED
ALL DAY MONDAY
VICTORIA DAY

"MAY EVENTS"

The Annual Progressive Month of Sales is now in progress. Great quantities of merchandise have been purchased to make this event one of the biggest of the year. The prices are away lower than they are any other month of the year. Since the quality and style remain up to our regular standards, this is an advantage.
The warmer months are here almost when everyone replenishes. Household calendars show many items that need replenishing and wardrobes require attention if they are to be interesting. The May Events cover a score of needs and are brimful of fine values.

VICTORIA DAY

Fancy Novelty Georgette & Crepe de Chene Scarves

Repeating Our Holiday Shipment of New Fancy Novelty Scarves. These are the Popular 12-inch Tie Width. A wonderful selection of colorings in twelves shades, and most attractive printed patterns. These Tie Scarves usually retail for $1.75, but being very fortunate in purchasing quite a large quantity, we offer them Saturday at the low price of.. **98c**

Cressman's—Street Level

Ladies' Coats at Holiday Reductions in Prices

Special reductions on all our Ladies' Coats. If you are looking for a dress coat you will be interested in seeing a charming group we have assembled. They all depict the season's smartest styles, feature as Capes, Flares and Straight-line effects with colored embroidery and applique. Materials are Charmeen, Faille, Poiret, Tricotine, Broadcloth and Glovetex. Colors: Navy, Black, Grey, Rosewood, Everglade Green, Sandstone, Veronica Blue Sizes 16 to 42. HOLIDAY SPECIAL

$39.75

Betty Brown Dresses

$3.95 to $15.00

A WONDERFUL ATTRACTIVE SHOWING OF LADIES' DRESSES OF THE BETTY BROWN STYLES

Many beautiful styles entirely new, in straight line two-piece and two-piece effects. These frocks, always so fresh and cool and so easy to launder, take the worry out of the summer wardrobe. A two-piece frock will be handy for sports; for informal afternoon gatherings a little ruffled Voile will be ideal.
And many are the charming tubable frocks for the summer evenings, lace trimmed, perhaps, in becoming Orchid, Rose, or Soft Pastel shades.
Materials are Silk Rajah, Double-weight Broadcloth Silk, Williow Suiting and Fancy Broadcloth. Prices, Special

$3.95 to $15

VICTORIA DAY

JUST ARRIVED—HOLIDAY SHIPMENTS—LADIES' NIAGARA MAID GUARANTEED

Silk Gloves

The quality Gloves in the loveliest shades in the regular two dome wrist length styles or with the popular fancy cuffs. Every pair fully guaranteed.

Wrist length Gloves..95c, $1.25, $1.50
Fancy Cuff Gloves....$1.50 and $1.95

Cressman's—Street Level.

TWEED AND DUVETYNE COATS

Special holiday price on these good quality Tweed Coats. A splendid opportunity to buy a real up-to-date, stylish Coat at very little cost. Visit our Second Floor and see these on Saturday. Sizes 16 to 40. **$13.90**

Early Morning Specials

Store Open 8:30 Saturday Morning

FEATURING THREE TIME LIMIT SALES. WORTH COMING FOR AT HALF-PAST EIGHT

SIXTY MINUTES ONLY PROGRESSIVE RUSH SELLING OF

FUGI SILKS

Repeating our successful sale of Fugi Sils. Again we are offering the best quality at the same price. A limited quantity of colors; so be here early on Saturday morning. 29 inch. No Phone Orders. Yard..... **79c**

Cressman's—Street Level.

8.30 TO 10 O'CLOCK

NINETY MINUTES ONLY. JUST ARRIVED MILL SHIPMENT

HARVEY POINTED HEEL

PURE THREAD SILK HOSE

"Substandards". Offering a selection of Twelve of the present season's most popular colors. A splendid size selection for first buyers, but not every size in each color.

NINETY MINUTES ONLY **$1.19** Pair

Phone Orders, **$1.30** pair. After 10 o'clock **$1.39** pair.

Cressman's—Street Level

8.30 TO 11 O'CLOCK

GOOD QUALITY CANADIAN DRESS GINGHAMS

SELLING IN THE BARGAIN ANNEX

12½c Yard

Splendid selection of patterns and coloring at a price that decidedly is the lowest of the season anywhere.

Bargain Annex Only, Fourth Floor

AGAIN WE CALL YOUR ATTENTION TO OUR THIRD FLOOR

House Furnishings DEPARTMENT

With bright Summer day—days when thoughts turn to Summer cottages and airy porches—comes the need for sunshiny drapes to add that lightsome air so cool and refreshing. Here you will find everything in readiness for your every want, be it what it may.

Beautiful Drapes of Silk, etc.
Colorful Cretonnes and Chintz.
Silk Madras at $1.59
Tuscan Panels, $1.49
A Complete Range of Sea Grass and Painted Porch Furniture has lately arrived.

Cressman's—Third Floor

YOUR AWNINGS

Let us supply them. Awning Stripes in all the popular and wanted designs. Let us send a man to measure and estimate your needs.

Cressman's—Street Level.

New Summer Wash Fabrics

MODERATELY PRICED

The Wash Goods Section is fully equipped to supply your needs. Note the Progressive Value.

NEW RAYON FANCY STRIPED FABRICS

Splendid range of colorings and patterns. The newest material for ladies' and children's dresses. Made in Canada and guaranteed to wear and wash well. 32 inch. Progressive selling, yard..... **59c**

Cressman's—Street Level

Plain Color Broadcloth

59c

In a fine range of colorings. Ideal fabric for sport wear. Full 36 inch, yard..... **59c**

Cressman's—Street Level.

Normandy Voiles

98c VALUES

59c Yard

One day only. Pretty beaded effect Voiles; well-known Normandy brand. Mostly dark grounds with spot or fancy design. 38 inch. Yard..... **59c**

Cressman's—Street Level

NEW HOLIDAY SHIPMENT

Ladies' Novelty Cuff Spring-weight Fabric

Gloves Suede 98c

Offering a selection of eight of the very smartest New Season Styles and all the most popular colors. Every size in the lot, 5½ to 8½, and very moderately priced for holiday selling. Pair..... **98c**

Cressman's—Street Level

SUPERIOR QUALITY LADIES'

Pure Thread Silk Hose

FOR HOLIDAY WEAR

Three of the very best Hosiery Values in the retail trade and each line offering an excellent color selection.

Niagara Maid Pure Thread Silk Hose **$1.39**

Supersilk, Extra Heavy Pure Thread Silk Hose..... **$1.50**

Harvey Pointed Heel at the new lower price..... **$1.75**

Cressman's—Street Level.

The June Bride

Thoughts turn to the Beautiful Lady and the Gifts that shall be hers. They must be practical and beautiful to gain, when she sees them, that coveted smile of appreciation. Here are just a few hints:

LOVELY SNOW-WHITE LINEN (Street Level).

ALL-LINEN TOWELS (Street Level).

LINGERIES (Second Floor)

ELECTRICAL APPLIANCES. — Toasters, Chaffing Dishes, Percolators, Irons, Electric Sweepers, Etc. (Third Floor).

LUGGAGE.—Club Bags, Suit and Dressing Cases, Wardrobe Trunks, Hat Boxes (Third Floor).

FURNITURE AND HOUSE-FURNISHINGS of Every Description (Third and Fourth Floor).

THE SEASON'S NEWEST Bedroom Curtains

These have colored edges and tie back while the body of the curtain is made from an exceptionally fine quality of white voile. They have a double-stitched ruching across the bottom, and come in colors of White and Rose, White and Blue, White and Gold, White and Orchid, and White and Green. All colors are guaranteed sunfast and washable.

SPECIALLY PRICED AT **$3.50** PAIR

PROGRESSIVE MONTH SANDAL VALUES

The Summer Footwear for Children. Built for wear, comfort and good appearance with exceptionally good soles and rubber heels.

Size 5—7½ ..... Tan $1.65 ..... Patent $1.85
Size 8—10½ ..... Tan $1.95 ..... Patent $2.25
Size 11—2 ..... Tan $2.25 ..... Patent $2.50

The Bargain Annex Offers Many Exceptional Values For Progressive Month Selling Saturday

Just arrived; shipment of White Flannelette Blankets Regular 11/4 double bed size, best quality and selling Saturday at the especially low price of pair..... **$1.79**

No Phone Orders

Cressman's—Street Level and Bargain Annex.

Two Bargain Annex Towelling Values That Are Sure to Mean "Rush Selling"

Both splendid qualities and both "All Linen". Twenty-Two inch Heavy Linen Tea Towelling..... **25c**
Sixteen inch Brown Linen Roller Towelling.... **12½c**
Selling Saturday

Cressman's—Street Level and Bargain Annex.

EUCHRE PARTIES ARE CONCLUDED

Ladies of Campbellford Church Hold Last of Series.

MISSION CIRCLE

CAMPBELLFORD, May 21.—The Willing Workers of Christ Church held a successful entertainment in the Parish Hall on Monday evening. The time was spent on progressive euchre, Mrs. J. E. Birke and Mrs. James P. Archer taking the ladies' prizes and Harry Free and John Storie being the lucky winners of the gent's prizes. After the game was ended the ladies served lunch.

This brings to a close a series of euchres given by these ladies for the season and which have all proved a decided success.

The young ladies of St. Andrew's Mission Circle held their regular meeting on Tuesday evening in the Sunday school rooms. After the usual form of service, a good programme was given. Mrs. John Storie and Miss Minnie Stephens, who were sent as delegates to the Provincial convention held recently at Toronto, gave excellent reports of the meetings which were enjoyed by all present. Miss Lillian Hay contributed a solo. The young ladies decided that at their next meeting they would pack a bale with suitable gifts for boys and girls for Christmas, the gifts to be sent to the Presbytery for distribution.

Mrs. William Maddocks and baby daughter Jean, of Toronto, are spending a week or two visiting at the home of her sister, Mrs. Sidney Bidgood, of town.

Mr. and Mrs. James Alexander spent the week end with friends in Belleville.

Mr. and Mrs. Herbert Jones spent last week in Brantford.

Mr. and Mrs. Frank Chapman, Mrs. A. Chapman and Roy Chapman of Colborne spent Sunday with Mr. and Mrs. Arnold Joyce.

Midsummer Display
of
Millinery and Dress,
Saturday, May 22nd,
The Shannon Millinery.
Front Street. Phone 229W
3d121 1624

BURGLARS VISIT STORE IN MADOC

Chased by Manager Before Securing Any Booty.

MINE RE-OPENED

MADOC, May 21.—Burglars attempted a robbery in the Mackintosh store on Tuesday night, but were discovered before they had time to gather their loot. About twelve o'clock Clayton Rook, manager of the store, was walking along the streets when he noticed that the lights in the store were out. He immediately went to investigate and on attempting to turn on the lights at the switch just inside the door, found that the button had been removed. Hearing a noise at the back of the store, as he thought, he attempted to reach the next switch a little more than half-way down the store, but before he could get to it, he was knocked to the floor with a heavy blow. As soon as he had recovered sufficiently to get to his feet again, Mr. Rook pursued the intruders but they had made their get-away through the back door, in the time gained. No money had been left in the till by Mr. Rook, and no goods were taken as far as known. Mr. Rook sustained two two cracked ribs from the conflict.

Work has been resumed at the zinc mine discovered by Mr. Cowain of Peterboro, to the extent of shot-drilling to determine the formation of the earth and the depth and width of the veins. The company has been re-organized, a step necessitated by the death of two of the directors.

DOURO PERSONALS.

DOURO, May 21.—Mr. Charles Towns has installed a telephone, his number being 2 r 4-1. Messrs. John L. O'Brien and Michael Sheehan have also installed phones, the former's number being 8 r 4-1 and the latter's 8 r 3-1.

Mr. and Mrs. Kerwood Taylor of Port Hope, who were married recently in Toronto are visiting Miss Ellen Forsythe.

Miss Clara Young of Young's Point spent the week end with her aunt, Mrs. Ellen Buckley.

Miss Clara Murphy of Ennismore who was supplying for Miss Lillian Condon in S.S. No. 4 during the illness of the latter's mother, has returned to her home and Miss Condon is again in charge.

Mr. H. Tighe and Miss Long of Norwood were Sunday visitors with Miss Ellen Forsythe.

The small son of Mr. and Mrs. John C. O'Brien is quite ill with bronchitis.

Mrs. John Brown, an aged resident of the township, passed away on Tuesday morning.

Miss Nellie Sheehan of Peterboro is visiting at her home in the township, recuperating after her recent operation.

Mr. John Garvey is driving a truck for Mr. Douglas, the Maple Leaf cheesemaker. Mr. Garvey collects milk and delivers whey.

Mr. T. McCarthy is assisting Mr. Douglas of the Maple Leaf factory.

Mr. R. Staples has commenced cutting shingles.

Mr. and Mrs. Edward Clancy and children of Hastings were Sunday visitors with Mrs. Mary Fitzgerald.

Mr. and Mrs. Frederick English and children of Asphodel were Sunday visitors with Mr. and Mrs. Edward Carlow.

VOICE CONTROLS CURRENT.

An engineer of Nottingham, England, claims to have perfected an invention for controlling electric current by means of the human voice. The sound waves of the voice, says Popular Science Monthly, are transformed in such a way that they will control any electric circuit.

Are there going to be any regrets tomorrow about that good meal you're all set to stow away tonight. Better take Seigel's Syrup. Any drug store.

Art Silk Vests 89c

Art Silk Undervests, made from good quality heavy-weight art silk that will give excellent wear. Splendid range of light colorings. Complete with ribbon shoulder strap. Saturday, each..... **89c**

Art Silk Slips $2.39

Another shipment of Art Silk Slips, garments cut full and roomy and to hang properly, shadow-proof. Black, white and all the wanted colors. Saturday, each, **$2.39**

(Main and Second Floors)

SATURDAY the LAST DAY

TURNBULL'S EMPIRE WEEK SALE

WILL BE A DAY OF RARE VALUES ALL OVER THE STORE

Children's Art Silk Socks 39c

300 pairs of Children's Art Silk Socks. A wonderful collection of colorings and patterns in all sizes. These are what are called "variables" from the Penman Mills, and there is nothing the matter with them that will affect the wear. The regular selling price is 50c to 60c, according o size. Saturday buy any size at, per pair..... **39c**

(2 Pairs for 75c)

(Main Floor)

3 Outstanding Coat Values Saturday

Extra Attractions in the Coat Department for Saturday Shoppers
A New Coat for the Holiday can be bought here that day at a decided Saving

Twenty-Five Coats at $27.50

These Coats are most attractive styles and are developed in charmeens and Poiret twills. They can be had in navy, sand, grey, rust and the popular light shades of the season. Most of them handsomely trimmed with fur or embroidery and are silk lined. The actual values are up to $42.50. No two garments alike, but all the one price. Saturday you can take your choice at **27.50**

Coats of Tweed $15.75

This is a collection of Tweed Coats specially put on Sale for Saturday shoppers. The ideal outing Coat, smart in style and will stand any amount of rough and tumble wear. Well tailored to keep their shape. Half a dozen or more styles and regular values up to $22.50. A shipment of twenty go on Sale Saturday at, each **15.75**

Specially Designed Coats for Larger Women, each $21.50

A new shipment just in for the holiday. Coats designed specially for those who wear the larger sizes. They can be had in navy or black tricotine, are nicely trimmed, and come in several good styles. Exceptional value at, each, **21.50**

Saturday---The Basement's Own Day

Saturday will be a big day in our Regular Basement Store, and extraordinary lines of specials have been prepared for one big day's selling in the China and Kitchen Utensil Departments. Just read this list over and see what they are.

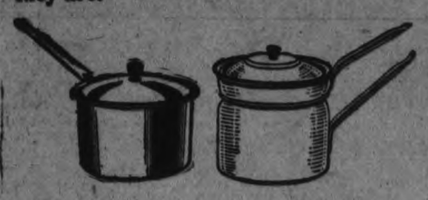

100 Pieces of Aluminum 98c

100 useful Cooking Utensils much below the regular price. Made from good quality aluminum, highly finished, perfect in every way. Will give almost unending wear. You can choose from large size Percolators, 2-Qt. Double Boilers, 4-Qt. Mixing Bowls, 3-Qt. Utility Sauce Pans, large Collanders, 4-Qt. Sauce Pan with Cover, Sauce Pan Set of Three Pieces, 1½-Qt. Water Jugs, Potato Pots, Preserving Kettles and Tea Kettles. All at one price Saturday, each, only..... **98c**

BANNISTER BRUSH
Made from fine grey hair, polished wooden block. $1.50 value. Special for Saturday, each..... **98c**

ELECTRIC IRON
Domestic size, finished with heavy nickle plate, guaranteed for 1 year, and complete with 5-ft. cord. Special value..... **$2.98**

CUPS AND SAUCERS, 15c
These Cups are regular Kermis shape. They are a special line, high finish. Regular 25c quality. Special Saturday, Cup and Saucer..... **15c**

SUGAR AND CREAM SETS, 69c
Sugar and Cream Sets, about 1½ cup size, good quality china, neatly decorated and tinted in blue, rose and green. Regular $1.25 value. Saturday at..... **69c**

SALAD BOWLS, 49c
This Salad Bowl is a large size. Can be used to serve fruit or salad. Nicely decorated. Saturday..... **49c**

QT. KITCHEN BOWLS, 25c
Suitable for mixing bowls or table use. Exceptional value. Saturday, each. **25c**

WASH TUBS
Large size Wash Tubs, corrugated bottom, two strong wooden handles. Regular $2.00 size. Saturday special at..... **$1.19**

WASH DAY SPECIAL
1 large pkg. Princess Soap Flakes and 1 bar of Gold Soap. Saturday special at..... 2 for **25c**

AGATE FLOOR VARNISH AND STAIN
Introductory prices are very special, as follows:

¼ pint 25c
½ pint 49c
1 pint 79c
1 quart $1.49

SCARFS $1.98

A good selection to choose from, in pretty plain and combination effects. Some are finished with fringe, some plain, and good useful widths. Made of heavy quality flowered and printed crepe de chine that is in such great demand this season.

Dresses of Satin-back Crepe and Printed Silks $11.95

Another of those outstanding Dress values for which our Dress Department is famous. Fifty Dresses in about as many different styles and colors, including blacks. Beautifully made, high qualities and right up to the minute in style. You could pay half as much more and get good value. Sizes in the lot up to 44. "Before the Holiday" special, each, **11.95**

Wedgewood Dinnerware

Set of genuine Wedgewood English Dinnerware. Shows gold band border on thin English semi-porcelain. Very neat design and always in good taste. Full 97-piece set complete. Will set a table for 12 persons. Sold in regular stock at $35.00, but for Saturday we have a number of sets to sell at the very special price of, each **21.50**

Hats for Kiddies 1.29

An even fifty snappy little Hats for young girls, in plain and fancy straws. Nicely trimmed and smart in appearance. Saturday only ..

$1.29

Smartest Hats of the Season in One-Price Group for Saturday, 3.95

The Millinery Department's most outstanding selling event of the year. 100 smartly trimmed Hats that usually sell for $4.95, $5.95, $6.95 and $7.50, all grouped together in one lot for a great "Just Before the Holiday" Sale. There are styles for the young miss and styles for the matron, and one to suit every taste. A wonderful variety of becoming styles and wonderful values. All these Hats, regular up to $7.50, at one price for Saturday, and that price is..... **$3.95**

MEN!

A Snappy Spring Overcoat for only $22.50

These Overcoats are cut in just the right style for the conservative dresser. They are made from good appearing, well wearing tweeds and are tailored in first-class manner and good linings are used. All in all, they are a Coat that will give any man perfect satisfaction. Specially priced in our Men's Store Saturday at, each..... **$22.50**

Bargain Basement Saturday

More of Those Neatly Trimmed Hats in the Bargain Basement for Saturday at $1.65

On Saturday another lot of smartly Trimmed Hats take their place in the lower priced Millinery Section in our Bargain Basement. There are six or eight distinctive styles to choose from. All trimmed with flowers or ribbon, and there is black and every wanted shade of the season as well. At double the Basement's price they are good value. Saturday get your holiday Hat at, only..... **$1.65**

Girls' Hats 79c

Fifty only Girls' Straw Hats, good shapes, in black and colors, nicely trimmed with corded ribbon. Less than half-price Saturday in the Bargain Basement at, each..... **79c**

A House Dress for $1.25—and a Good Five-String Corn Broom FREE

Less than fifty to sell—all we could get this time, but we took them in order that some of our customers who were disappointed two weeks ago might have a chance. On Sale Saturday at 9 a.m., and when they are gone, no more. The Broom Free and the Dress for only **$1.25**

(Bargain Basement)

CURTAINS and CURTAININGS at LOW PRICES, SATURDAY

Voile & Net Curtains

Fifty Pairs in Several Styles

Styles for Bedroom Dining-room or Living-room

$2.19

A Clean-up Lot we got, Made to Sell for much more.

Half a dozen styles, in attractive Voile and Net Curtains. Mostly 2¼ yards in length. All well made, will launder splendidly, and are worth pretty nearly double Saturday's price. That is the day to buy them—it will mean a saving to you.

New Drapery Chintzes

Attractive Chintzes in a great assortment of new colors and patterns, 36 inches wide. Suitable for side drapes and hangings. New patterns particularly suitable for cushion coverings. Saturday, per yard **49c**

ART SILK PANELS, $5.75
High-grade Art Silk Panels in ecru shade, handsome styles, and a weave that will give excellent wear. Fringed or hemmed ends. Particularly suitable for living-room or dining-room use. Selling price, each..... **$5.75**

Filet Nets 49c

38 to 45 inches wide, good wearing quality, in attractive all-over patterns and conventional designs. Suitable for bedrooms, dining-rooms or living-rooms. Saturday, per yard..... **49c**

Art Tickings 29c

Art Tickings in blue, grey and fawn grounds. A strong, serviceable cloth, feather-proof, particularly good for re-covering mattresses or pillows, 36 inches wide. Saturday, yard.... **29c**

Panels 98c

Panels of an exceptionally good weight net. Suitable for any room in the house, 37 inches x 2¼ yards long. With fringed ends. Saturday special price, each..... **98c**

Socks, 49c

Penman's Art Silk and Lisle Socks, spliced heels and toes. Can be had in black and colors. They are mill over-makes and lines made to sell at 75c pair. Saturday you can buy them in our Men's Dept. at, pair. **49c**

(3 Pairs $1.39)

Basement Super Bargains

Sample Curtain Ends, wonderful value, Saturday special 25c

Finest Soaps on sale Saturday. Bargain Basement. 2 lbs. 25c

Enamelled Dishes suitable for many purposes. Just the thing for your summer cottage; blue or gray, each 10c

Fine quality Crepe Bloomers. Regular 75c line 49c

Kiddies' White Cotton Apron with blue or pink piping....29c

Special value in white cotton Vests with lace on neck and arms, with or without sleeves. Each 19c

54 inch Cotton Jersey, just the thing for making bathing suits or kiddies' play suit, in green, sand or brown. Yard 49c

Extra large Overall Work Apron of sturdy check gingham. Neatly made and piped with plain color. Saturday.....89c

Checked Gingham Apron that will stand lots of wear and washing. This inexpensive band apron for the small sum of 29c

Good quality Toilet Soap in rose, verbena or geranium at 6 for 25c

Something new in soap in powder form made from the very finest soaps on sale Saturday. Bargain Basement— 2 lbs. 25c

FRESH CHOCOLATES 29c

A Holiday Special. 200 lbs. fresh Chocolate. 14 varieties absolutely pure, hard and soft centers. Saturday, per lb. **29c**

"Humpty Dumpty" the kiddies' candy, pure and wholesome, lb. **39c**

NEW CUFFED SILK GLOVES FOR $1.69
These are very dainty and smart with their turn-down or flare cuffs. Made of fine quality Milanese silk and in all the new shades of sand, mode, lark and silver. Trimmed in contrasting tones, with embroidered points on backs to match, and in sizes 6 to 7½. Saturday, per pair..... **$1.69**

Children's ¾ Socks Saturday 49c Pair

These are the famous Penman make. Good quality artificial silk. The line that sells regularly at 75c per pair. Full ¾ length, with roll top, in a splendid range of sizes and colorings. Very durable and good style. Saturday at the Hosiery Counter, pair..... **49c**

(2 Pairs for 95c)

ROLL TOP SILK HOSE, $1.50
Just received from the mill a shipment of Roll Top Silk Hose. They come in all the popular light shades and a full range of sizes. Right up to the minute, splendid wearing silk and spliced heels and toes. At the Hosiery Counter on Saturday, pair..... **$1.50**

(Main Floor

THE J.C. Turnbull CO. LTD

WOMEN'S PAGE

SOCIETY

Mrs. [illegible]enson is in Toronto, visiting daughter.

Mr. and Mrs. Alfred Barnes and family, 28 St. James Street, are motoring to Belleville to spend the week-end and holiday with their son, Allen.

Mr. W. A. Haslam, of the Metropolitan Life Insurance Company, Windsor, formerly of Peterboro, is spending a few days in the city.

Mr. W. Mowat is home for the summer from Osgoode Hall, Toronto.

Mr. William Evans of Ottawa, who attended the funeral of his brother-in-law, the late Colonel Mills, is the guest of his nieces, Mrs. G. A. McDonald, Homewood Avenue, and Mrs. John Edgar, Sherbrooke Street.

Friends of Miss Annie Walton will regret to learn that she had the misfortune recently to fall and break her arm.

Miss Reta Dinsdale left the city to-day to spend the holidays in Hamilton.

Miss Mabel Jackson left for Hamilton to-day to reside with her sister and take up a new position.

TO HOLD SOCIAL.

Ladies of Cathedral Parish Set Date For Annual Event.

A meeting of the ladies of the parish of St. Peter's Cathedral was held last evening at St. Alphonsus' Lyceum, to make plans for holding the annual social in aid of St. Vincent's Orphanage. It was decided to hold the social on Tuesday, June 29th, Mrs. J. Lynch to be general convenor.

FAREWELL PARTY.

Fellow Employees Bid Adieu To Two Young Ladies.

The young ladies of the bag department of the Quaker Oats plant gathered last night at the home of Mr. and Mrs. C. E. Kennedy to say farewell to two members of the staff who are leaving the city. The girls who are leaving are Misses Mabel Jackson and Mary Whalen.

ANSWER TO YESTERDAY'E CROSSWORD PUZZLE

Evening Examiner "IDEAL Fashions" by Jean Belle Hamilton

Flaring Hemline Still The Favored Silhouette of Paris

If you would be distinctive, in this season of beautiful and varied colors, then don a black-and-white frock like the one above. The rich combination of black satin with white crêpe de chine makes this model most appropriate for formal afternoon wear. It features the flaring hemline, which is still the favored silhouette of the Paris couturie, the flare being introduced at the sides only, leaving a long unbroken line front and back. The upper part is somewhat molded to the figure, and has a white crêpe scarf-collar and rever facings; also long set-in sleeves that are loose at the wrists in the new way. No. 1201 is in sizes 34, 36, 38, 40 and 42 inches bust. Size 36 bust requires 5 yards 40-inch black satin, and ¾ yard white crêpe de chine. Price 20 cents.

Our Fashion Book, illustrating the newest and most practical styles, will be of interest to every home dressmaker. Price of the book 10 cents the copy.

Pattern Purchase Coupon

Address Fashion Department, Evening Examiner

No. ..... Street .....

Name .....

Pattern Number ..... Size .....

Town .....

Province .....

Amount Enclosed .....

Price 20 cents each—coin preferred

THE EXAMINER CROSSWORD PUZZLE

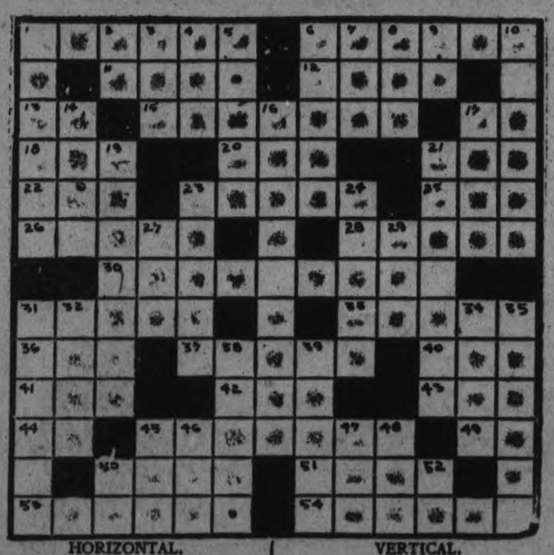

HORIZONTAL.

1. Games.
6. Gazed fixedly.
11. Part of plant below ground.
12. Stocking.
13. Above.
15. Increases in intensity.
17. Dad.
18. At the present time.
20. Before.
21. An opening.
22. Owed.
23. Squandered.
25. One in cards.
26. To rob.
28. Possessed.
30. Gave.
31. Gross violation of a legal law.
33. Foe.
36. Hastened.
37. Peeled.
40. Eggs of fishes.
41. Unit of work or energy.
42. Not many.
43. Mineral spring.
44. Point of compass.
45. Web-weaving animal.
49. Half an em.
50. Row of seat upon another row.
51. Fence bar.
53. Porous mass used as a wash-cloth secured from the sea.

VERTICAL.

1. Noises.
2. Correlative of either.
3. Wand.
4. Digit of the foot.
5. Abrupt.
6. Luster.
7. 2000 pounds.
8. Almost a donkey.
9. Second note in scale.
10. Arranged gracefully (as cloth).
14. To thrust out the lips.
16. Selected or liked better.
17. Gait.
19. Crying.
21. Males of any species of goose.
23. To slumber.
24. Carried.
27. Upper human limb.
29. Skin tumor.
31. Combs on rooster.
32. Uncommon.
34. To give way to dejection.
35. Gave birth to (as sheep).
38. On fire.
39. Pitchers.
45. To err.
46. Wooden pin.
47. Rodent.
48. Masculine title of courtesy.
50. Toward.
52. Minor note.

SAVE YOUR TEETH

Prepared by the Oral Hygiene Committee of Canada, with which the Peterborough Dental Society is Collaborating.

BLEEDING GUMS.

From their color—which, in health varies from a light pink to a dark pink, you would know at once that the gum tissues are richly supplied with blood.

Nature has planned it so purposely, thus giving the oral tissues high regenerative powers, subject as it is daily to minor injuries and scrapings during the mastication of food.

Normally, gum tissue is firm and resistant, and will tolerate much abuse, without bleeding. But should there be an undue tendency of the gums to bleed, straightway this should be taken as a warning sign that something is wrong, and the family dentist consulted forthwith.

What then, may be amiss?

Obviously these tissues are not in health, this being further manifested by a change in color from pink to red, or to a purplish tinge, evidencing venous congestion.

Furthermore, the gingivae may be swollen, or again, slightly shrunken at their crests, though in the early stages of gingival disease, visible manifestations other than the tendency to bleed readily may not be present.

Perhaps the first intimation you have had of this condition was when one day, performing your mouth toilet, you noticed blood welling up freely around the necks of one or more teeth. So you sensed, and rightly, that the source of this hemorrhage was in the 'pockets' underlying the free gum margin.

But why here?

The gum and gingival tissues are protected by a comparatively thick epithelial covering but which becomes progressively thinner as it lines the side of the pocket, until at its deepest point, this covering is extremely light, or may be missing altogether.

Here, then, is the most vulnerable point of attack on the part of the disease bearing organisms, which, gaining access to the tissues, through some cause, set up a milk degenerative process, with a consequent breaking down of the cell structures and exposure and weakening of the blood vessel walls.

So that with this condition present, even a mild stress on those weakened areas is sufficient to cause a hemorrhage.

There always is a reason for bleeding gums!

The Woman's Day

Written by a Woman for Women.

Touching brightly on woman's every major interest in life from books and babies to politics and psycho analysis.

(By Allene Sumner)

Me First!

The husband loves his mother. And his aunt. He would love his wife, if she would let him. But she demands all or nothing. She is infuriated by his love for these others. "Am I your wife or am I not?" she shrieks, when he does something for the other two. Implying that a woman cannot be loved and cherished as a wife if a husband respects and loves other women who have claims upon him, too. All this in the Pulitzer prize-winning play of the year, "Craig's Wife." And not an especially extreme case! This jealousy between wives and mothers, mothers and wives, has made many a married man's life a curse to him!

Cinderella's Clothes!

"I want Peaches to wear a new outfit at every appearance," says Edward Browning, millionaire bridegroom to 15-year-old Peaches, his Cinderella girl bride. The white-haired bridegroom explains that when Peaches has a new dress he wants her hat and coat and slippers and hose to match it perfectly!

The Right Idea!

Which proves that in the midst of rapturous honeymooning with his goldilocks, "Daddy" must get some time to read the fashion magazines which insist almost as never before that complete outfits harmonizing or matching must be worn. A beige and brown invisible check topcoat, for instance, worn with a beige print dress, a large beige hat with brown velvet band, beige hose and slippers.

New Jobs for Girls.

Musical maidens who aspire to 'do something' with their voices might get jobs singing in hospital wards. Science now hails the curative powers of song and it is said that doctors are engaging sweet-voiced damsels to carol for them before certain patients.

For the special benefit of those who complain about the high cost of a can of beans on a dining car, the railroads reveal these figures. A dining car alone costs $50,000, they explain. Laundry averages four cents a person, crew, forty cents, fuel and ice, five cents, and 25 cents for miscellany before the food cost itself is considered at all.

Cook This at Home!

That's why Id on't advise you to order mock duck on the diner. But try it on your own kitchen. Pound a half-inch round steak. Spread over it a dressing made from melted lump of butter, egg size, teaspoon grated onion, pinch of sage and pint of bread crumbs moistened with 1 egg stirred into frying pan when butter is hot. Roll up and fasten steak with stitches. Stick with strips of fat bacon, dredge with pepper, salt and flour. Put in dripping pan with little water and baste often. Bake in moderate oven an hour and serve with the gravy.

Trial Marriage Test.

"Our trial marriage lasted 10 years. Our legal marriage but two." So explains the divorced wife of Franz Molnar, playwright. A sad commentary on human nature, this—that it can only endure the clandestine, the unrestricted, and is so childish that it cannot find freedom even in "bondage."

Ellen Key Dead!

Hardly a whisper of it in the press, but Ellen Key, feminist, who has probably done more to unfetter woman of the 19th and 20th century than any other human being, died at her county home in Sweden a few days ago, aged 76. Read her "Woman and Labor." Reflect when it was written and see if you do not believe her a daring, free-thinking person!

The Two-Piece Frock Cuts Its Sleeves to the Shoulder

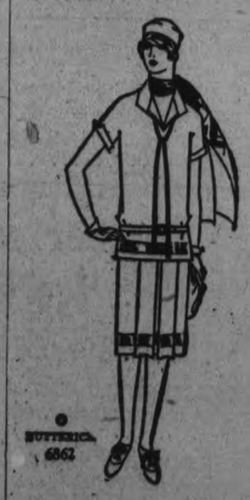

BUTTERICK 6862

For Summer and the country, most women prefer the short sleeve. It is cooler, more comfortable, and lengthens the time between trips to the laundry, especially in cotton materials that wrinkle at the bend of the arm while the rest of the frock keeps perfectly fresh. This type of two-piece frock is particularly nice for tub materials, for the edges of the blouse and skirt are straight. For morning, ginghams, cotton prints and printed sateens are attractive. Eyelet embroidery for the blouse with the box-plaited skirt of shantung or crêpe de Chine is new and puts the frock in a different class. Shantung with long sleeves makes a smart dress about town.

The Examiner does not sell these patterns.

W.M.S. PRESIDENT

Mrs. D. T. L. McKerroll, prominent Toronto church worker and for many years connected with the Women's Missionary Society of the Presbyterian Church, was has left for Saskatoon for the annual meeting of the society, over which she is now President.

HER OWN WAY

A GIRL of TODAY

DOES SHE LOVE HIM?

When I got to my room I could not sleep. I said to myself: "This is worse than walking home and climbing the stairs of my father's house deathly afraid that he will hear me."

Every nerve in my body was tingling along its frazzled edge. I looked at the cheap little clock that was ticking away and found that it was after two. I knew that I would have to be up and doing in the morning, for I was due at my new job at the department store.

Resolutely I closed my eyes only to have them spring open, and I was wide awake. I kept this up until my eyelids smarted and I was thoroughly disgusted with myself. Most of the time I was wondering if I was a great fool not to accept Jerry Hathaway's proposal.

I liked Jerry very much. In fact I liked him better than any other man I had ever met. I knew if I would only say yes, he would marry me immediately and from then on I would be taken care of. Everything would be comfortable—and deadly monotonous.

I would have no more trouble. I would not have to plan how I should earn money enough for my daily bread. All I would have to do would be to make Jerry happy.

I have a memory that is very inconvenient and at this minute I happened to think of what I had heard a woman say at my mother's club. This woman had written much on love and marriage and this day she said: "It takes a very clever woman to make marriage successful. There was a time when a woman only had to keep her house in good order, cook her husband's food to his liking, and raise her children in the fear of God. And she would probably have on the stone at the head of her grave: 'Beloved wife of James Smith,' or some other name like that. Now we don't live in houses. And most of the married women I know patronize restaurants and delicatessen stores. None of them have any children and no one but a chef could cook a dinner to suit the men I have met since I have been in this town.

"Times have changed greatly and life has grown so complicated that marriage has become a business interlude and not a romance.

"If a girl would make a success as a wife she must study her husband first of all. If he wants to Charleston, she must twist up her legs in that barbaric dance. If he wants to play bridge, she must hire a teacher and learn it or die. And unless she wants to be a golf widow she must follow him around the eighteen holes, and perhaps be discreetly not there when he reaches the nineteenth and his pocket flask."

(Copyright, 1926, NEA Service, Inc.)

TOMORROW: Ghosts of Kisses.

Tomorrow's HOROSCOPE

By Genevieve Kemble

SATURDAY, MAY 22.

Conflicting testimonies rule the astrological chart for this day. While there are propitious signs for those who aspire to important places in the public service, yet there are omens of difficulties in new ventures, in commercial pursuits and all manners of publications. All contracts and writings should be signed with caution and it might be wise to defer important changes or journeys.

Those whose birthday it is are promised an opportunity for preferment, promotion or public honors, especially if in the employment of others. Others should sign all papers or documents with care and defer new ventures and important change or travel. Commercial transactions may be perplexing. A child born on this day should make its best success in the employment of others or in connection with public enterprises.

REMEMBER THIS.

Bread, cake, crackers and wafers will retain their crispness and freshness if you keep them in tin receptacles.

Quick Relief for Rheumatics

Local Druggists Sell Rheuma on Money-Back Plan

If you suffer from torturing rheumatic pains, swollen, twisted joints, and suffer intensely because your system is full of that dangerous poison that makes thousands helpless and kills thousands years before their time, then you need Rheuma, and need it now.

Start taking it today. Rheuma acts at once on kidneys, liver stomach and blood, and you can sincerely exclaim: "Good riddance to bad rubbish."

Many people, the most skeptical of skeptics right in this city and in the country hereabouts, bless the day when McDermid & Jury and other druggists offered Rheuma to the afflicted at a small price and guaranteed money refunded if not satisfied. If you have rheumatism get a bottle of Rheuma today.

A Union of Turkish Women has been formed in Constantinople to advance the interests of women in Turkey.

MAY 24th

For your Week-End Vacation

No week-end party complete without these famous old-time dainties. Fresh—Wholesome—Pure.

They add the final touch to every happy occasion. Take home a box today.

Laura Secord Candy Shops
390 GEORGE STREET

Laura Secord Candies SIXTY CENTS the pound

THE FAMOUS

Laura Secord

OLD TIME-HOME MADE

CANDIES

ONE QUALITY—ONE PRICE

CUT TO PIECES

Furniture Prices Come Tumbling Down

In making this announcement we mean exactly what we say—prices are cut to shreds in order that we may realize a certain amount of ready cash at once. Thrifty shoppers will not pass up this outstanding chance of a decade to get quality Home Furnishings at savings that break our own record for pricing away down to an incomparably low level.

BABY CARRIAGES

The famous Lloyd make, all reed bodies, extra heavy springs, artillery wheels, upholstered in Princess corduroy, with storm curtain. Prices range from..... **$22.00**

FLOOR OILCLOTH

In many beautiful patterns to choose from. All first quality. Reduced to, sq. yard..... **49c**

BEDROOM SUITE

Contains large Dresser, Triple Mirror Vanity, Chiffonette and Bow End Bed, in walnut finish. Wonderful value, set..... **$129.00**

CESTERFIELD SUITE

Made with heavy strong frames, spring or webbed bottom, spring back and beautiful roll arms, upholstered in mohair and Marshall spring cushions. Sale price, complete..... **$169.00**

SPECIAL

FREE ONE PAIR OF PILLOWS **FREE**

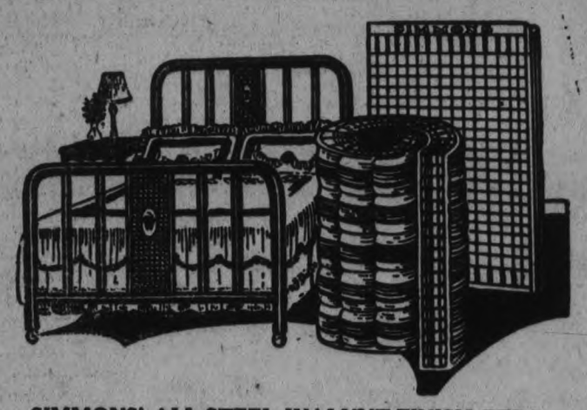

SIMMONS' ALL-STEEL WALNUT-FINISH BEDS

Heavy round continuous posts and cane panels. All-Steel Cable Springs, absolutely guaranteed, and Pure Felt Mattress. On Sale at, complete..... **$29.50**

Pair of Pillows FREE with Every Purchase of the Above

$5.00 Down and $1.00 per Week

BARGAINS IN BEDS

White Enamel Beds, all sizes. Sale price..... **$4.95**

ALL-STEEL SPRINGS

Double-woven wire or link. Sale price..... **$5.50**

PURE FELT MATTRESSES

Heavy ticking and roll edge. All sizes. Sale price..... **$6.75**

DRESSER SNAPS

Dressers in walnut finish, square mirrors and three long drawers. Sale price..... **$14.50**

DINING-ROOM SUITE

Made of solid oak in Old English finish. Has Buffet with mirror, Square 6-Leg Extension Table and set of Chairs, upholstered in solid leather. Sale price..... **$89.00**

LIBRARY TABLES

In solid oak, fumed finish. Has four book shelves and drawer. Sale price..... **$13.95**

HOME FURNISHING CO.

PHONE 1428 H. FLORENCE 208 CHARLOTTE ST.

The Store That Cannot Be Undersold

"THESE WOMEN"

By MALCOLM DUART

COPYRIGHT 1926

The Characters and Situations in this Story are entirely fictional.

BEGIN HERE TODAY.

AUDREY MORTON suspects NONA, a Toronto stage girl, of trying to vamp JOHN PARRISH. Audrey is the adopted daughter of HARRY MORTON (a rich, unmarried, middle-aged man, much pursued by women). Audrey herself loves Morton. So does ona. Parrish loves Audrey. The latter has been rude to the young man, until Nona intervenes. As this chapter opens, Parrish has just come to dinner in the Morton apartment in Toronto.

Morton and Audrey live in Peterborough, where Morton has been more or less a mystery for 15 years, but he also maintains this costly duplex apartment in Toronto.

NOW GO ON WITH THE STORY.

(The names and situations in this story are fictitious.)

CHAPTER XXXII.

Audrey's hand was outstretched as she crossed to where Parrish was standing.

"Oh, Mr. Parrish," she said, sweetly, "I've been waiting for you!"

He looked astonished. "I said I'd be here at seven," he said. "It isn't quite seven yet."

"I didn't mean that," she told him. "It just occurred to me that instead of eating dinner here, it would be nice if you and I went out some place to eat, so we could dance a little."

"But aren't you tired?" he protested. "The last I saw of you this afternoon, you looked as if you were going to wilt."

She dimpled again at him. It was the first time that she ever had treated him with such cordiality, and his face was beaming.

"But I'm all rested now," she said, "and I've been home so much in the evenings that I'd like to go some place."

Morton listened to this colloquy in quiet amusement. "My dear," he said, "you'll be losing a good cook for me. Half the evenings you are too tired to eat dinner, and now, when dinner for three is almost ready to serve, there'll be only one here to eat it."

She smoothed his coat sleeve. "Be a good daddy and don't scold," she urged. "I haven't had any fun for a long time, and Mr. Parrish tells me that he can dance now, beautifully."

Her maid appeared with a light cape, and Audrey led Parrish out the door. His face was roseate with pleasure, and he forgot to bid Morton goodnight. His guitar remained beside the door.

The older man stood thinking, for a time, and then slowly turned his back and moved to the center of the room. He stood beside the long table, knocking on it thoughtfully with his knuckles. At last he turned to the telephone, and called Nona's apartment. Her voice answered him.

"Didn't think I'd catch you in," he told her. "But the young people have left me alone tonight, with a dinner on my hands, and nobody to eat it. Can you come over and be my guest?"

"But I have a date," she told him. "I was just ready to go out."

"Too bad," he said. "Run along then, and have a good time. I'll try somebody else."

"No—no—no!" the girl cried. "I'll bet you'll call up Lois, or Camillia, or one of those girls. I'll come!"

"But what about that appointment of yours?"

"I should worry about the old appointment!" she said. "I'll break it. Be over right away."

She came, half an hour later, in a new gown, low cut and close fitting. It was black, with a little flash of silver tissue where the waist folded across her bosom.

"You are lovely, Nona," said Morton, holding her hands. "Who bought it for you?"

She was not disturbed at his question. "Bought it myself," she told him.

His eye passed over the expensive garment. "Didn't know you had come into an inheritance," he commented.

"Inheritance nothing!" she laughed. "I haven't done a lick of work in two months, and haven't had a cent of salary. I was just about on my uppers, and I needed some new clothes. So I went and sold that diamond and platinium bar pin you gave me."

He gave an exclamation of concern.

Her hands still were in his. "You don't mind if I sold your present?" she asked him.

"Why didn't you tell me you needed money?" he said. "I didn't want you to sell your jewels—and it was my fault, anyway. I made you leave your place with the show, to rehearse with Audrey, and never did a thing to make it up to you."

She lifted one of his hands, and kissed it. "I'd starve any time, for you," she said, gaily, "but I CAN'T do without new clothes!"

She dropped her voice as she continued: "You know, Harry dear, I haven't been around with any other men, for more than six months—since I got to know you well."

He drew her hands together, patted them, and dropped them.

"How about that dinner engagement of yours this evening?" he asked her.

"Oh, I have to eat, sometimes," she told him. "But I mean I haven't been out on any parties. Really I haven't!"

Morton rang for Audrey's maid, and Nona followed the girl up to the pretty dressing room at the head of the stairs. She reappeared in a few minutes, and Morton led her out to dinner.

"Some cocktails," Morton told the butler, as they sat down, "and let's have some of that wine that just came in. Has it been chilled?"

The butler bowed.

"We'll have a little port, pretty soon, too."

The man bowed again, and went after the cocktails.

"This is a beautiful room," Nona said, looking at the heavy tapestry that draped the walls. "Harry, I never realized until lately that you were such a rich man."

Morton did not follow her conversational lead. Instead, placing his hand over hers as it lay upon the cloth, he asked her: "Have you been vamping young Parrish?"

She threw back her head and laughed merrily. "You knew I was going to!" she accused.

"I rather suspected it," he said. "Do you know the reason Audrey went out with him this evening? It's because she thinks you're a dangerous influence upon the young man."

The butler appeared with the cocktails, and the conversation ceased as they sipped at the cold, pearly liquid. The butler withdrew.

"He keeps these cocktails on ice," Morton explained. "Makes them up one day, for use the next. That gives them a chance to ripen."

The girl nodded approvingly. "It's the nicest I ever tasted," she agreed.

Returning to the subject of Audrey and Parrish, she went on: "There was just one way to interest that girl in Parrish, and that was to make her think some other girl was interested in him, too. And look how its worked! She takes him out to dance with her, when she's so tired, and her feet hurt so, that she can hardly stand!"

Morton smiled. "She dropped in a chair when she came home, as if she had been shot," he said. "When they went out together, she was tripping along as if she had just awakened in the morning."

"He's hers," Nona said, "so of course she'll fight to keep him—even if she doesn't really want him. She just wants to keep some other woman from getting him."

The butler brought in the hors d'oeuvres.

After they were served, he brought a bottle of wine in a napkin, and held it for Morton's inspection. The latter nodded. When the cork was drawn, the servant filled the hollow stemmed glasses that stood at the two plates.

"I like this," Nona said, tasting the wine.

"I think it's good," agreed Morton.

"No, I don't mean that," said the girl. "I mean living like this—living as if you WERE somebody, and being waited on by people that you hire, instead of eating around at restaurants, or munching a loaf of bread up in your room because you have no invitation to dine."

"You mean you don't eat unless somebody invites you out?" Morton asked.

"Not exactly," Nona said, dipping into the hors d'oeuvres with her fork. "but there are lots of days when we have no money—girls like me." She laughed. "There's an old fellow around town, about seventy, that is a sort of standby to us—to lots of us. He isn't very clean, and he's uncommonly ugly, but he has lots of money. So every night, a lots of girls who are hungry, and haven't any other invitations, wish themselves on him. He'll eat dinner with as high as ten of them at a time, some nights."

She laughed again, but Morton did not join her.

"I don't like that," he said, slowly. "It's a shame that a girl like you should have to sponge off a greasy old pirate. I've seen him, with a lot of little girls around him, smirking at them, while they eat his dinner."

"Oh," said Nona, "he's not dangerous. I think he's just lonesome."

"Like most of us," Morton commented.

There was a pause, while the next course was served. When they were alone again, Morton said: "Nona, I want you to have that pin back again. I really wanted you to have it."

"There was something funny about that pin," Nona said. "Why did you buy it for me, Harry?"

He thoughtfully considered his spoon, as he held it poised half way to his lips. "I'll tell you frankly, Nona," he said, putting down the spoon.

"Audrey thought she was in love with me. I suppose she WAS in love with me. She is a young thing, just at the age when girls and boys are ready to find their mates. I was the only man at hand, and she fell in love with me. That wouldn't do. I simply couldn't permit it. And so I hired Parrish, and threw her into his company, and I let her see me with you, and with some other girls, in the hope that she might become disgusted with me—at least as a matrimonial prospect. I bought the pin partly so you could show it to her."

His voice dropped, and he touched the table softly. "I don't know just how it's going to work. She went wild, and said she was going on the stage, to learn how other girls attract men. That is, how they managed to attract me. I never have forbidden her to do anything, and I didn't forbid her to do that. But Nona, I'm worried."

Nona laid her hand on his arm. "Harry," she said, earnestly, "if I had a child as pretty as that, I swear I'd keep her walled up in a convent, or in my own house, until she marched out on the arm of her bride-groom. Harry, I tell you it's dangerous."

"But I've tried to look out for her," he argued.

"I know," she said. "But I know this, too—she's already picked up some stuff around with the girls that I wish she didn't know," she paused; and then with a bitter note in her voice, went on. "I went on the stage when I was only sixteen, and I know what happened to me!"

They continued to eat, in silence for a time. When they resumed their conversation, it was on other topics. They were finishing the last of their after-dinner coffee, when there came a ring at the hall bell. The butler ran to the door and opened it. Audrey flounced in.

"Why are you mixing in my affairs with Mr. Parrish?" she cried, as she caught sight of Nona. "And what are you doing here?"

(To be continued.)

DISCONTENT IN POLISH CITIES

Regime of Pilsudski Is Unpopular—Opponents Confer.

NO COUNTER REVOLT.

POSEN, May 21. — (Canadian Press). — The smoldering fires of discontent with Marshal Pilsudski's regime are assuming international importance. While leaders of the Right parties pour into Posen for conferences, it is learned that secret agents are being despatched to Paris to confer with the French Government.

The military garrison is being strengthened, although officials in this conservative stronghold deny that a counter-revolution is being planned. Patriotic societies and veterans' and students' organizations are feverishly preparing for any emergency.

DAMASCUS BOMBED 500 REPORTED DEAD

300 Houses Destroyed By French—News Censored.

LONDON, May 21.—The London Daily Express published a despatch from a Damascus correspondent, who quoted "semi-official" sources in saying that 500 civilians and 100 rebels were killed and 300 houses destroyed in a French bombardment of the city on May 7. The Daily Express despatch was dated May 9, which was taken as indicating that it may have been mailed to avoid censorship.

The Paris offices of the United Press reported that a similar story, published on May 7 and May 8, was officially denied by the French Foreign Office.

Children Killed.

The report, as published in the Daily Express, said that "women and children were among those killed in the bombardment," and added that "the French casualties were approximately 20 killed and 30 wounded."

The despatch said trouble began on the night of May 6, when rebel Druse tribesmen attacked a French army post at Bob-Mousalla and killed eight soldiers. It said 200 rebels then took refuge in the Midanor section of the city. On May 7, the despatch continued, 3,000 French troops surrounded the quarters and demanded that citizens of the quarters surrender the rebels, under penalty of bombardment, giving the citizens 30 minutes in which to do so or leave the quarter.

Artillery Used.

The despatch added that the citizens said they could not force the rebels to surrender.

"Twelve three-inch field guns, four 4.8-inch howitzers and 12 airplanes were used in the bombardment," the despatch continued. "'Shelling began at noon and continued unceasingly for 15 hours. Fires immediately broke out in various places."

VIM, PEP, ENERGY.

The successful and happy person radiates good health, has vim, pep and energy, clear flashing eyes, lightness of step and cheerfulness of manner. You cannot however, be this fortunate if you are troubled with indigestion, stomach disorders, constipation, rundown condition or any derangement of the digestive or intestinal tract. The liver, kidneys and bowels must be in good condition to avoid contamination of the blood stream. Nature however, has provided the means for correcting such conditions and restoring the system to health. The means is the new product, MILLER'S HERB JUICE. It is composed of the juices of roots, herbs and barks blended in such a manner so as to be pleasant to take and giving prompt and permanent results. Thousands of sufferers have voluntarily submitted signed statements of gratitude and appreciation. Frank Bawden, prominent Windsor, Ont. business man stated: "Although for years I had tried many remedies I could not secure relief from indigestion and constipation. I could not sleep with the terrific gas pain. MILLER'S HERB JUICE is the product that made all my troubles disappear. I now attend to business full of vim, pep and energy."

For sale by McDermid & Jury and leading druggists everywhere. Price $1.00.

EVIDENCE DIFFERS IN SEVERAL POINTS

J. E. Bisaillon's Statements Are Denied By Former Partner.

OTTAWA, May 21.—(Canadian Press.)—The evidence given by J. E. A. Bisaillon, former chief preventive officer at Montreal, and that given yesterday by Ludger Brien, once his partner, before the Customs Inquiry committee, failed to coincide in several particulars. Toward the close of the sitting, C. W. Bell, M.P., one of the committee, confronted Mr. Brien with statements made by Bisaillon in letters to the Customs Department.

"Brien is a bootlegger and deals in smuggled goods," wrote Mr. Bisaillon to the Department. Again: "Brien has been a very active smuggler in alcohol and automobiles."

Mr. Bell asked if these statements were true. "No, they are false," the witness declared.

FIRE VICTIMS IMPROVE

Twelve Out of Danger in Quebec Town.

MONTREAL, Quebec, May 21. — Canadian Press. — The condition of Moise Bissette, one of the employees of the Colonial Piano Company, Limited, who was seriously injured when fire destroyed the plant at Ste. Therese (about 19 miles from the city) on Wednesday, is still critical though are now held out for his recoevry. The other victims are reported to be out of danger.

SCHOOL CADETS TO BE INSPECTED

Col. S. H. Hill Will Review Public School Boys.

ON JUNE 4TH

Arrangements are well under way for the annual inspection of the Peterboro Public School Cadet Battalion, which will be held before Colonel S. H. Hill, Director of Cadet Services, Defence Headquarters, Ottawa, in Central Park, on Friday, June 4th. The details are in charge of Q.M.S.I. Thomas of Headquarters Staff, who expects the boys to again carry off, as last year, the honor of first place in the district. The six companies of the Battalion are working hard under their own individual Instructors and Officers with a view to carrying off the Denne Cup, now held by Queen Alexandra school for the best company in drill and physical training.

Medals will also be presented to the winners of same in the Laura Secord Rifle Match.

In addition to the Board of Education and Home and School Associations it is hoped that all parents and friends will turn out and cheer the boys along in their excellent and very beneficial cadet work.

Further details of the various companies, programme of ceremonial and competition, etc., will be published later.

TRACKMAN KILLED.

Robert Galt, 52, Struck By Train While at Work.

BURLINGTON, May 21 (Canadian Press).—Struck by a train while working on the C.N.R. tracks about two and a half miles east of here, Robert Galt, aged 52 years, of Oakville, was instantly killed yesterday.

D. L. & W. STANDARD

ANTHRACITE COAL !

EGG, per ton	$15.50
NUT, per ton	$15.75
STOVE, per ton	$15.75
PEA, per ton	$13.00
COKE, per ton	$12.00 and $13.00

ROBT. HICKS CO. LTD.

Make Your Verandah Comfy for the Holiday

TO HELP YOU DO THIS WE ARE OFFERING A LARGE ASSORTMENT OF SEA GRASS FURNITURE AND GRASS RUGS IN ALL THE WANTED SIZES.

SEAGRASS FURNITURE

Just received a shipment of these seasonable goods. Made in China. They are strong, serviceable and very comfortable.

Small Chairs at	$5.65
Arm Chairs at	$9.00 to $10.65
Arm Rockers at	$9.75 to $11.65
Round Tables at	$8.75 to $13.00
Ferneries at	$9.00

VERANDAH GRASS RUGS

These are closely woven and have a strong cotton warp. A variety of attractive designs, in shades of green, blue and brown.

Size 3' x 6'. Each	95c
Size 4' 6" x 7'. Each	$1.65
Size 6' x 9'. Each	$2.75
Size 6' x 10' 6". Each	$3.00
Size 6' x 12'. Each	$3.65

Oilcloth and Linoleum Remnants

Out goes the entire balance of our stock. There's enough of several designs to cover a room or halls or bathroom. This is a final clearance. Come early for choice.

LINOLEUMS. Regular price, $1.10, for 69c

OILCLOTHS. Regular price, 55c, for 39c

CONGOLEUM and LINOLEUM RUGS REDUCED in PRICE

Drapery Department Attractions

FILET AND NOTTINGHAM NETS — Splendid selection of designs, good wearing quality, dainty lace edgings, 36 and 42 inches wide. Regular price, 50c and 65c, for, yard **39c**

SCOTCH MADRAS—Colored, heavy weave, in floral and bird designs. Two-tone shades of blue, rose, brown, mulberry and rose and gold. 50 inches wide. Regular price, $1.25, for, yard **89c**

TAPESTRIES FOR UPHOLSTERING—Closely woven, heavy quality, French Verdure design, in three different color combinations, rich dark shades, 50 inches wide. Regular price, $2.75, for, yard **$1.75**

CRETONNES AND CHINTZ—Table full of new designs. Color combinations to suit any room. Heavy quality, 36 inches wide. Regular price, 55c and 65c, for, yard **39c**

VELOURS, FRENCH MAKE—Best quality, single and double-face, in shades of blue, rose, brown, mulberry, green and tan. 50 inches wide.
Single-face. Regular $3.25, for **$2.40**
Double-face. Regular $4.50, for **$3.75**

LEVER NETS—Extra fine lacy effects, neat conventional designs, dainty lace edges, white only, 43 inches wide. Regular price, $1.25, for, yard .. **90c**

Extra Wilton Rug Values

Best quality, linen fringed ends, large selection of Oriental, floral and conventional designs, and colors suitable for any room or hall.

Size 27 x 54. Regular $9.75, for **$7.50**

Size 36 x 63. Regular $15.00, for **$11.95**

Chesterfield Suites at Greatly REDUCED PRICES

EVERY SUITE ON OUR FLOOR CUT IN PRICE FOR SATURDAY'S SELLING

CHESTERFIELD SUITE—3 pieces, Snyder's Sani-Bilt, mothproof, upholstered in good quality tapestry, separate spring cushions. Regular price, $150.00, for **$129.00**

CHESTERFIELD SUITE—3 pieces, Snyder's Sani-Bilt, mothproof, exposed wood frames, walnut finish, upholstered in plain brown mohair with figured cameo mohair cushions. Regular price, $250.00, for **$195.00**

CHESTERFIELD SUITE—3 pieces, Snyder's Sani-Bilt, mothproof, separate spring cushions, upholstered all over in brown mohair, reversible cushions in silk tapestry. This is a large, comfortable Suite. Regular $250.00, for .. **$219.00**

CHESTERFIELD SUITE—3 pieces, upholstered all over in figured blue mohair, separate spring cushions. Regular price, $250.00, for **$189.00**

CHESTERFIELD SUITE—3 pieces, exposed walnut frames, swell front, upholstered all over in plain brown mohair. Large comfortable Wing and Arm Chairs. One of our best Suites. Regular price, $275.00, for **$225.00**

McBRIDE & FRANKS

PHONE 2069 - 224 CHARLOTTE ST.

Used Tire Exchange

DUNLOP AND GOODRICH TIRES

A liberal discount allowed off the following prices for old tires exchanged.

FREE INSPECTION. TIRES APPLIED FREE.

30 x 3½ Traction Seconds, $9.95 and $10.75	30 x 3½ Oversize Guaranteed 16.00
30 x 3½ Tubes, special 1.95	30 x 3½ Truck Cord 18.15
30 x 3½ Oversize seconds 11.95	Regular Tubes 2.80
30 x 3½ Traction Guaranteed 12.90	Oversize Tubes 3.45

Size	Guaranteed Regular Size Cords	Guaranteed Oversize Cords	Size	Balloon Cords, Guaranteed
31 x 4	$21.55	$26.95	29 x 4.40	$19.20
32 x 4	24.60	30.80	31 x 5.25	34.80
33 x 4	25.40	31.75	30 x 5.77	39.55
34 x 4	26.20	32.75	33 x 6.00	41.45
32 x 4½	32.35	40.45	32 x 6.20	45.35
33 x 4½	33.30	41.65	33 x 6.20	46.80
34 x 4½	34.15	42.65	33 x 6.20	46.80
35 x 5	47.65	56.30	34 x 7.30	59.75

Balloon Cord Tires to Fit Present Rims

31 x 4.40	$24.40	33 x 4.95	$33.25	32 x 5.77	$42.45	34 x 5.77	$50.10
32 x 4.95	32.35	34 x 4.95	34.20	32 x 5.77	48.80	35 x 5.77	51.60

Dawson & Johnston

Phone 2123 Corner George and McDonnel Sts.

Men! Here's a Tip for You

Get Your Holiday Footwear at Veneranda's and Save Money

The Four Days' Sale, which ends tomorrow, is your last chance to buy HIGH-GRADE FINE AND SPORT SHOES AT PRICES AWAY BELOW WHAT THEY SELL FOR REGULARLY. Come in, look our stock over, and you'll see for yourselves that Men's Fine Shoes at $4.50, $4.95 and $5.95 and Golf and Sport Shoes at $5.95 are unbeatable values.

We are also featuring 50 pairs GOODYEAR WELT SHOES, broken sizes in patent leather, brown and black calf, at $3.95 pair. These are bargains beyond comparison.

MODEL Shoe Store

166 SIMCOE STREET
Just Below Turnbull's

BUDGET CLAUSES PASS THE HOUSE IN COMMITTEE

Discussion on Increased Duty on Bananas and Fresh Meat.

TREATY ITEMS.

Automobile Duty Clauses Are Left Over To Give More Time.

OTTAWA, May 21 (Canadian Press).—Budget proposals increasing the Canadian customs duty on fresh meats and bananas coming from the United States passed the House of Commons in the committee stage last night. To give effect to the Canadian-Australian treaty, general tariff rate on meats was increased from three to three and a half cents a pound. To give effect to the Canada-West Indies treaty, a duty of 50 cents a bunch on bananas imported through any but Canadian seaports also is imposed.

There was a protest from western members against the banana duty on the ground that New Orleans was the logical shipping point for that part of Canada and from the Ontario members, that Balitmore, Philadelphia, or New York was the distributing point for Ontario. The Minister of Finance replied that concessions must be made to the Indies in return for a lower tariff and increased markets for Canadian products, and the item eventually passed without amendment.

On the meat tariff the Opposition, however, wanted a still higher general tariff, and an amendment was moved asking for a general tariff of five cents. This was ruled out of order and the original item carried.

Considerable progress was made during the evening on Budget resolutions. All the items affecting Sugars carried without amendment. The items affecting the duties on automobiles were stood over, because of the extended discussion which is expected on the Budget.

MANY SUMMONED BY COAL COMMITTEE

Premiers of Four Provinces Asked To Appear at Inquiry.

OTTAWA, May 21 (Canadian Press).—The Premiers of the Provinces of Nova Scotia, Quebec, Ontario and Alberta will be invited to appear before the Special Committee of the House of Commons investigating Canada's supply of coal. Representatives of transportation companies which freight coal by water, Provincial fuel comptrollers, Mayor J. F. Foster of Toronto, and William Buchanan, coal merchant, London, will also be asked to attend.

A decision to this effect was made at this morning's meeting of the special committee appointed by the House to conduct this investigation.

YEAR IN PRISON.

Deputy Returning Officer at Peace River.

WINNIPEG, Man., May 21.—(Canadian Press.) — Ray Winter, who acted as deputy returning officer for the McLeod River poll in the Peace River Federal election, was yesterday sentenced to one year's imprisonment with hard labor in the Saskatchewan jail. Winter was found guilty on two charges of initialling papers purporting to be ballot papers, and of putting unauthorized ballot papers in the boxes. The sentences are to run concurrently, along with a further sentence of six months' imprisonment which was imposed on Winter previously by Magistrate Williams for inciting non-British subjects to vote.

Half Supported Himself He Cannot Support Wife

BOSTON, Mass., May 21. — (United Press). — When police arrested Jerry Barry, 78, here, on Thursday on a non-support warrant, he pointed to his wooden leg and protested:

"How do you expect me to support a wife when I'm only half supporting myself." He will be in court Friday.

FEARS REBUKE HANGS HIMSELF

Ten Year Old Boy Found Dead in Barn By His Brother.

FOLLOWS FIGHT.

CALGARY, Alta., May 21 (Canadian Press)—"You'll be sorry if you tell," warned ten-year-old Johnny Cochrane, of Fenn, Alberta, when his small brother said he would complain at home about a fight the two had in the barn. His brother did not heed him, but went into the house, and when he came out half an hour later Johnny was hanging by the neck from a rafter. The high strung and nervous boy apparently could not face the prospect of a rebuke from his family and ended his life. The boy was heard screaming loudly for about five minutes by the attendant at a grain elevator about a block away, but the man thought that perhaps he was being punished at home, and therefore paid no more attention to it.

EARLSCOURT BAND IS COMING TO CITY

Large Salvation Army Band From Toronto Here For Week End.

The Earlscourt Citadel Band of Toronto is coming to Peterborough for this coming Saturday, Sunday and Monday. Ensign Tom Robertson, who is a graduate of the Kneller Hall Military School of Music of London, England, is the conduetor.

The programme commences on Saturday at 5.00 p.m. with a reception at the corner of Charlotte and Park Streets, and at 7 there will be a massed open air concert in Central Park, followed by a public reception in the Temple. On Sunday there will be open air meetings at 10, 2 and 6.15, and at 10.45, 3 and 7 services in the Temple Judge E. C. S. Huycke will be the chairman at the musical festival in the afternoon. On Monday morning at 10 the band will play at Nicholls and St. Joseph's Hospitals; at 2 there will be a picnic at Jackson Park, and at 7.30 a grand musical with Professor R. Gliddon as the chairman. Colonel and Mrs. R. Hargrave will accompany the band.

SMALL BUSH FIRES ARE UNDER CONTROL

Forest Rangers Near Sault Ste. Marie Have Been Busy.

SAULT STE. MARIE, Ont., May 21 (Canadian Press).—During the past few days quite a few small bush fires have occupied the attention of Forestry Department rangers but to-day those which have not been extinguished are all under control.

One of the fires occurred at the power line construction works at Mile 157, A.C.R., and another at Grace Mine. A fire east of Michipicoten Mission was also attended to and there was one at Echo Lake. Other fires reported were in the Iron River settlement at Cobden, one in the Indian Reserve and one in Day Township.

LIQUOR VENTURE NOT SUCCESSFUL

Witness Tells Customs Probe Committee About Istar's Voyage.

VESSEL IS LOST.

OTTAWA, Ont., May 21.—(Canadian Press.) —The voyage of the good ship Istar, loaded with 20,000 cases of Scotch whisky designed for consumption in the United States, was the subject of discussion before the Customs Inquiry committee this morning. Ludger Brien, who has already been examined as to his part in the famous barge Tremblay case, was not particularly anxious to tell the committee about the Istar. In passing, however, he mentioned that he had not engaged in the liquor business in Canada since the Quebec Liquor Commission came into being. Hon. H. H. Stevens, noting the qualification, asked him if he had engaged in that business in the United States. In reply, the witness admitted that he had been one of a syndicate which chartered the vessel to carry a cargo of liquor from the British Isles. The cargo was shipped alright, but it never reached its destination. Apparently there was difficulty when it reached this side of the Atlantic. It was never delivered and the syndicate, Brien said, lost a large sum of money which had been paid as a deposit to the British manufacturers. He could not tell the committee whether the Istar returned to England with her cargo or if she is still roaming the seas attempting to land a few of the 20,000 cases along the United States' coast.

JUSTICE ORDERS MAN RELEASED

Says He Should Be Compensated—Six Months For Drunkenness.

SERVED TWO MONTHS.

TORONTO, May 21. Canadian Press. — Mr. Justice Middleton today ordered Patrick Lawlor of Hamilton, discharged from the Ontario Reformatory, declaring that Lawlor should be compensated for loss and suffering. He has served two months of a six months sentence for drunkenness. Lawlor's counsel made the suggestion that Magistrate George Jelfs of Hamilton, who sentenced Lawlor, should pay the costs.

TRAIN HITS CAR KILLING THREE

Fatality Occurs at Crossing Short Distance From St. Thomas.

OTHERS HURT.

ST. THOMAS, May 21 (Canadian Press). A woman and two children were killed and three others badly hurt when a M.C.R. express crashed into an automobile at a crossing two miles east of Springfield, Ont., about two o'clock this afternoon.

REPORT UNTRUE.

French Government Denies That Hundreds Died in Bombardment.

PARIS, May 21 (Canadian Press). — The French Government, in an official statement issued to-day, denied that several hundred civilians, including women and children, were killed in the bombardment of Damascus by the French on May 7, as reported by the London Daily Express.

FIND UPTURNED CANOE.

Fear That Missing Young Man Has Been Drowned.

TORONTO, May 21 (Canadian Press).—The discovery of a canoe, bottom upwards, in Hydro Glen, about 20 miles north of Orillia, today, leads to the belief that Stanley Haswell, aged 19, has been drowned. Haswell, a Toronto boy, went out in the canoe last evening, and to-day a search party was unable to find him.

Bowling

AT K. OF C. ALLEYS.

Ladies' teams bowling at the Knights of Columbus alleys on Thursday evening were the Reglar Fellers (Miss Florence Giroux, captain), who won two games out of three from the Wrens (Miss Myra Moloney, captain), and the Sunflowers (Miss Helen Lynch, captain), took three games from the Orchids (Miss Marita Collins, captain). Miss Collins, of the Orchids, had three nices scores of 171, 181 and 173, and Miss M. Beausoliel of the Sunflowers, 177, 155 and 149. Regler Fellers: Miss Ernestine McManus, 189, Miss F. Giroux, 175 and Miss M. Merrell, 158. Wrens: Miss C. Crough, 165.

Financial News and Views

Latest Comment on Grain and Industrial Markets — Closing Quotations on the Principal Active Stocks

Quotations Over Stobie, Forlong and Co. wire.

NEW YORK STOCKS.

	High	Low	Close
Atchison Rly...	135¼	133⅛	134¼
American Can.	45	43½	45
American Loco	96½	95⅜	96½
Smelters	117	114½	116¾
Baldwin	103⅛	102¼	103
Balt and Ohio	88⅜	87⅜	87¾
Cast-Iron Pipe	159	157¾	159
Ches. and Ohio	123¼	122⅛	123⅜
Chandler	12⅝	12⅜	12⅝
Cal. Petrol	32½	32	32
Chrysler	30⅜	30⅛	30½
Dodge Bros. A	23⅜	22⅞	23⅜
Dupont De N.	212	210	210
Fleischmann	41½	41⅛	41¾
General Motors	129¼	127⅞	128¾
Hudson Motor	64½	63½	64
Int. Harvester	114½	....	....
Inter. Nickel	34¼	33¾	34¼
Coca-Cola	149¾	148½	149
Mack Truck	109½	107½	108⅞
Marland Oil	56¾	56⅛	56¾
U. S. Rubber	54⅛	52½	53⅜
Sears Roebuck	47¾	47¼	47¾
Mont. Ward	60⅜	58⅞	60
White Motors	54¼	53⅞	60
U. S. Steel	121¾	120¾	121⅝
Yellow Cab	23⅛	22½	22¾
Youngs. Tube	71¼	....	....

MINING STOCKS

	Asked	Bid
Gold		
Apex	3⅛	3
Argonaut Gold	25	23
Baldwin	1⅞	1⅝
Barry Hollinger	43	40
Chaput Hughes	10⅛	10
Con. West Dome	14¾	14½
Dome	1325	1300
Goldale	30	28
Gold Hill	40	39
Hollinger	1900	1885
Indian	9	6
Keora	6½	..
Kirkland Hunt.	19	18
Kirkland Lake.	110	107
Lake Shore	1050	1025
McIntyre	2500	2490
Newray	38	34
Night Hawk	7¾	6½
Porc. Crown	7½	5½
Premier	212	208
Preston	5	4¾
Teck Hughes	340	335
Tough Oakes B	40	38
Vipond Cons.	165	157
W. Hargraves	825	805
Silver		
Beaver	72	71
Capitol	35	34
Castle	138	136
Crown Reserve	12	10¾
Everett	7	6
Keeley	155	152
La Rose	12½	10
McKinley-Dar.	21	18
Millcrest	16	14
Mining Corp.	340	331
Nipissing	570	550
Unlisted.		
Amulet	119	115
Bourle M. Q.	995	....
Laval Quebec	24	21
Noranda	1540	1515

CHICAGO WHEAT

	High	Low	Close
May	164¼	160½	162¾
July	136¾	135¼	136¾

WINNIPEG WHEAT

May	152	150¾	151⅝
July	149⅛	148¼	149⅛

CHICAGO RYE.

May	83	82	83
July	85⅛	84	85⅛

NEW YORK SUMMARY.

New York Reserve Bank made no change in rediscount of 1-2 to 2 1-2 per cent. Federal Reserve System ratio 75.4 against 757 a week ago and 7.8 a year ago. N. Y. Federal Reserve Bank ratio 80.9 against 81.5 a week ago, and 82.7 a year ago.

Demand, Sterling $4.85 15-16; Francs $3.05 1-2; Lire $3.95.

Bank of England rate unchanged at five per cent. Shell directors meet at 11 a.m. for dividend action on common. The Gulf States' Steel directors meet at noon for dividend action. Bess Shiefield Steel and Iron directors meet at 2 p.m. for dividend action. Cuba Co. calls for redemption July 1st sinking fund six per cent. bonds due Jan. 1st, 1935 at 103 and accrued interest and a regular quarterly dividend of $1 declared on common. Steel Bars are quoted 2.24 pound N.Y. and 1.90 Pittsburg off $2 a ton. French Minister of Finance on return from London holds conferences with cabinet members intimates Morgan Credit and Gold Reserves of Bank of France will be used in effort to stabilize franc.

Demand Sterling $4.85 15-16, francs $2.97 1-2, lire $3.82.

May Wheat Fluctuates End Of Month Draws Near

CHICAGO, May 21 (Canadian Press).—Rapid fluctuations in the price of the May delivery of wheat signalized today approaches of the end of the season of settlement of accounts. Offerings of May were of sufficient volume to break prices 4c temporaryily. Wheat shipments from Omaha to Chicago were announced and rains both in the States and the Canadian Northwest tended further to weaken values, derpite export business estimated at 800,000 bushels, largely Canadian.

Wheat closed irregular, 1 3-4c net lower to 3-8c advance, corn 3-4c to 1c off, oats unchanged to 1-4c higher, and provisions unchanged to 10c down.

Better Business Outlook Causes Upward Movement

NEW YORK, May 21 (Canadian Press).—Responding to encouraging statements on the outlook for business by steel executives attending the semi-annual meeting of the American Iron and Steel Institute here, stock prices turned briskly upward to-day on buying spread over a broad list. Sharp rallies also took place in French and Belgian currency.

Rails made a good response to the publication of an excellent April earnings statement.

Oils also took on a new lease of life on the announcement of another increase in gasoline prices by the Standard Oil Company of New Jersey.

Specialties, which have been heavily offered of late by bear traders, rallied briskly on the cessation of selling pressure.

Many Stocks Share Gain; Brazilian Is Toronto Leader

TORONTO, May 21. Canadian Press. — All classes of stocks benefitted from the general upturn on the Toronto stock exchange this morning, with Brazilian the dominant leader in activity. Brazilian reached a high of 95 3-8, closing the morning at 95¼ for gain of 5-8 of a point. Smelters was sold four points higher at 198. Canada Steamships preferred strengthened 1 3-8 at 73 and Massey-Harris common also was 1 3-8 higher at 50 1-8. Arnold common strengthened a point at 23 and Canada Bread and British Columbia Fishing both were slightly higher. Mines were quiet but in the unlisted section International Petroleum improved 3-8 at 32¼ and Imperial Oil 1-4 at 36.

Many Small Losses To-day On Standard Mine Market

TORONTO, May 21 (Canadian Press).—Depression continued the chief characteristic of the market on the Standard Mining Exchange this morning. The losses, however, were not large, and a great many stocks were unchanged in price. Noranda Mines eased 20 cents at 15.15, and Indian 1¼ at 7 3-4. Barry Hollinger was sold down 2¼ at 40½, and Canadian Lorraine 1 at 84. Dome firmed five at 13.15. Other changes were negligible.

ENGINEER DIES AFTER ACCIDENT FROM INJURIES

C.N.R. Passenger Train Hits Bags of Cement at Crossing.

TWO OTHERS HURT.

Train Derailed and Cars Upset—Bags Fell From Truck.

NIAGARA FALLS, Ont., May 21 (Canadian Press).—Engineer Thos. Robinson, this city, was fatally injured to-day, and two others less seriously hurt, when a C.N.R. passenger train was wrecked at a crossing near Stoney Creek. Fireman Martin of this city and Baggageman W. Lattimore were the less seriously injured.

A private crossing had been made by the Provincial Department of Highways for the passage of materials at that point, and several bags of cement had fallen from a truck on to the track. The engine, tender and parlor car turned completely over, and two other coaches were derailed, but remained upright. No passengers were injured. Engineer Robinson was found crushed against the boiler under a heap of coal, and died after reaching the hospital. Superintendent C. Forrester was on the train, and at once started an investigation. The enginemen were removed on a special train to Hamilton Hospital.

KIWANIANS TOLD OF CONVENTION

John Allen Gives Advice on Best Way To Travel and Advises Attendance.

SPECIAL PROGRAMME.

Kiwanian John Allen was the speaker at the club luncheon to-day at noon. He took for his subject the International convention which is to be held in Montreal the second week in June. Mr. Allen has been over the road many times between here and Montreal and he told the members the best road to take. The members of the local club who are going are to be billeted on the Steamship Richelieu, which will have special lighting, city water, a fine orchestra, and individual telephone lines from the Montreal exchange.

He read a letter from the International President, John H. Moss, stating that all attendance plans had practically been completed. "Life consists largely of hopes followed by realization or disappointment. In the degree that hopes realized outnumbered hopes blasted is happiness promoted." Montreal holds no disappointments except for those who fail to attend. A very carefully planned programme has been drawn up as it is the culminating event of the year. Mr. Allen ended with a plea for as many members to attend as possible and at the end of the luncheon the roll was called and it is expected that there will be thirty-five going from the local club. For those who are unable to go the special programme of all Kiwanian night is expected to be heard by them as they are holding their luncheon at night that week.

A special feature night is being put on at the convention when many scenes of historical interest will be shown, as the habitant in his quaint old ways, the landing of Champlain, of Cartier, the Dollard episode and winter sports around Montreal. The outstanding speaker of the convention will be Rabbi Stevan S. Wise.

A local committee was appointed to make plans for the luncheon on the evening of the 7th, whereby the programme in Montreal may be heard over the long distance telephone by an amplifier, and also to make plans for the Zero hour at 7 p.m., when all Kiwanians all over the continent will be thinking of Kiwanian principles and singing Onward in Kiwanis.

Everett Taylor, the booster for the day, told the members in a very concise way "How to keep Warm without Burning Coal," his recipe was "Go and work."

A committee was named to make arrangements for holding a Kiwanian dance at the Chemong pavilion some time in June. The committee consists of Wilfred Huycke as chairman, Scott, J. Green and L. H. Hamilton.

The committee which is to make arrangements for the All Kiwanis Night consists of Dr. F. Neal, chairman, C. Saunders and J. J. Turner.

TEMPORARY CHANCELLOR

Dr. Otto Gessler, senior member of the German Cabinet which resigned, who was named to assume the chancellorship temporarily.

QUESTION ELLSWORTH.

Statement About Possibility of Rock Isles Brings Inquiries.

NOME, May 21 (Canadian Press) —Lincoln Ellsworth, second in command of the expedition on which the dirigible Norge visited the North Pole on May 11, said yesterday: "I realize now that I said something when I remarked that we may have seen rocks."

Ellsworth received cablegrams inquiring about this statement, which he made on Sunday to a correspondent of the Associated Press and which follows: "We may have discovered an island or so, but anyway they would not be considered land, but known as rocky pyramids which are usually interferences to navigation."

Ellsworth said that he knew from experience that the surface of the Arctic Ocean was illusive when observed from a height.

Book of Sports Free — Ask your dealer for the Fleet Foot Book of Sports for boys and girls, or write for a copy to Dominion Rubber Co., Ltd., Box 330, Montreal.

REPORTER SAYS LIQUOR IN BATH

Gives Testimony at Trial of Carroll For Perjury.

SOMEONE IN TUB.

NEW YORK, May 21.— (Canadian Press.)—Testimony that Joyce Hawley, a show girl, actually was in the bath tub from which men drank champagne at the party given by Earl Carroll, theatrical producer, was recorded in his trial for perjury to-day. Arthur F. Irwin, reporter for a tabloid newspaper, gave his testimony after introductory testimony yesterday.

Carrol is charged with having denied that liquor was served, when giving his testimony before the grand jury which investigated the "bath tub party" given on the stage of his theatre.

Irwin said he took two drinks of champagne from the tub before Miss Hawley entered it. In his testimony he named several prominent persons among the guests, and at the adjournment of the court for the day had just testified that he saw some one in the tub.

He said on the stand to-day that Carroll himself invited the guests to line up and have Miss Hawley serve them drinks from the tub in which she was sitting.

FRANC CONTINUES UPWARD MOVEMENT

No Decision Reached By Cabinet About Safeguarding Currency.

PARIS, May 21. — (Canadian Press.) — This morning's Cabinet meeting failed to reach a decision regarding further measures to safeguard the franc, owing to a difference of opinion between the Government and the Bank of France on the Government's proposal to use part of the gold reserve.

The franc continued its upward course during the forenoon. It opened at 33.25 to the dollar and 161.75 to the pound. Just before noon the quotations were 32.83 to the dollar and 159.75 to the pound.

LAWYER IN CUSTODY.

Charged With Misuse of Trust Funds Amounting To $14,000.

TORONTO, May 21.—(Canadian Press.)—Charged with theft, or misuse, of trust funds to the amount of $14,000, Alfred W. Graham, a lawyer, was taken into custody yesterday. Bail is set at $25,000.

IT PAYS TO ADVERTISE

TEMPORARY SCHEDULE
Comet Bus
PETERBORO - LAKEFIELD
Commencing May 22nd

LVS. PETERBORO - - -	6:30 a.m.
(Albion Sweets and Empress Hotel) -	4:30 p.m.
LVS. LAKEFIELD - - -	7.15 a.m.
(Commercial House and Lakefield Hotel) -	5.15 p.m.

FARE: 35c SINGLE; 65c RETURN

Special Rates for Parties of 10 or more

SERVICE TO CHEMONG

From the Albion Sweets on May 24th as follows:
9 a.m., 11 a.m., 2 p.m., 3 p.m., 4 p.m., 6 p.m., 7 p.m., 7:45 p.m., 8:30 p.m.

Last Bus leaves Chemong at midnight.

FARE, 25c; CHILDREN HALF FARE.

German Pre-War Notes No Longer Legal Tender

BERLIN, May 21.— (Canadian Press.) — The Supreme Court at Leipzig has upheld the contention of a lower court that pre-war German notes have ceased to be legal tender.

HEARD CHOIR.

St. Catharines Man Praises Broadcast From Peterborough.

Fred Palin of 5 Stuart Avenue, St. Catharines, writes to say that he received the Male Voice Choir broadcast on May 19. The reception was splendid after the first few minutes. "We enjoyed it very much." Mr. Palin adds, "and hope to hear you again."

NURSES GRADUATE.

Central Ontario Girls Included in Toronto General Class.

TORONTO, May 21.—(Canadian Press.)—Yesterday seven graduates of the Toronto General Hospital School for Nurses, received their diplomas at the commencement exercises of that institution held last evening.

The graduating class includes Helen Elizabeth Collin, Bancroft, and Mona M. Sadler, Lindsay.

POLICE FRUSTRATE COMMUNIST MOVE

Prevent Formation of Soviet Republic in Vilna District.

LONDON, May 21 (United Press) — According to the Daily Mail's Warsaw correspondent, Communists have been frustrated in an attempt to create a Soviet Republic in the Vilna district. The Communists hoisted flags bearing the Russian Soviet insignia, the correspondent says. After a heavy police rifle volley the officers made many arrests and dispersed the remainder of the Communists.

LINK IN HIGHWAY

Explore Route to Ontario Boundary.

WINNIPEG, Manitoba, May 21. — Co-incident with a representative plea from public spirited bodies in Winnipeg and Western Ontario, for the completion of the Manitoba link of the Trans-Canada Railway eastward to the Ontario boundary, Hon. W. R. Clubb, the Minister of Public Works, yesterday set out with a party to explore the proposed route. It is understood the trip was taken to ascertain the most feasible means of effecting a junction with the road from Kenora, Ont.

Officials of the Public Works Department stated that the government proposed to spend $15,000 on the highway eastward this summer.

"The Destiny of Men and Nations"

WHERE IS THE WORLD HEADING FOR?

WE HEAR this question asked in some form or other on all sides. Nations which were looked on as sound and stable a few years ago are broken in pieces today. Proud and mighty empires have gone down in revolt, and everywhere the spirit of discontent is manifest.

THE PEOPLE are everywhere clamoring for a greater degree of self government than they have enjoyed in the past, and are little inclined to accept with tolerance political expedients to keep them quiet. Politicians, on the other hand, are at their wits' end to know what policy to adopt to satisfy the demands of the people.

THE DESTINY of the world of mankind is fixed and immutable. Jehovah, the Creator of man, has decided beforehand what regulations shall govern His earth and the people; His law must be obeyed.

THIS LECTURE will make clear what that law is.

STANLEY ROGERS
of the Lecture Staff
INTERNATIONAL BIBLE STUDENTS ASSOCIATION
will lecture on the above subject in the

REGENT Theatre, Hunter St., SUNDAY EVE., May 23rd
Seats Free — AT 7.30 P.M. — No Collection

A minister should preach Christ and Him crucified, the Bible contains the hope for the world, and the answer to man's problems. If your minister does not give you the life giving Word, send a post card for particulars of our Free Minister Service to I. B. S. A., 38-40 Irwin Ave., Toronto, Ontario.

Thistles and Masseys Play Scoreless Tie In the Phelan Charity Cup Soccer

BROOKLYN LOSE AGAIN TO REDS

Giants Escape Pirates' Rallies With One Run Margin.

CUBS BEAT BRAVES

CINCINNATI, May 20 (Canadian Press).—Cincinnati won its second game from Brooklyn, 7 to 2, today in a contest featured by heavy hitting in the first, fifth and seventh innings. Score:

Brooklyn	001000001—	2	8 1
Cincinnati	1003020x—	7	9 0

McGraw, Vance and O'Neil; Rixey and Picinich.

New York 5, Pirates 4.

PITTSBURGH, May 20 (Canadian Press.—The Giants successfully staved off rallies in the eighth and ninth innings today to take the second game of the series from the Pirates, 5 to 4. Score:

New York	400000001—	5	10 1
Pittsburgh	200000011—	4	10 0

Greenfield, Davies and Snyder; Morrison and Gooch.

Chicago 8; Boston 4

CHICAGO, May 20 (Canadian Press).—Chicago evened the series with Boston today by bunching hits off Lefty Mogridge and Smith to win, 8 to 4. Charlie Root pitched a tight game, allowing the Braves but five hits. Score:

Boston	002010010—	4	5 2
Chicago	02120003x—	8	11 0

Mogridge, Smith and Z. Taylor; Root and Gonzales.

St. Louis 4, Phillies 1

ST. LOUIS, May 20 (Canadian Press).—Bell's home run in the second inning scoring Mueller ahead of him gave the St. Louis Cardinals an early lead today and the locals defeated the Phillies, 4 to 1, evening the series. Score:

Philadelphia	000100000—	1	5 3
St. Louis	02010100x—	4	4 1

Knight, Ulrich and Wilson; Keen and O'Farrell.

Playing college baseball once or twice a week and playing the professional game once and sometimes twice a day, are two very different things. For instance, Owen F. Carroll, who joined the Detroit Tigers last year with a record of 50 victories and only two defeats in his four years of pitching at Holy Cross College, has now been sent to Toronto for more experience.

"Friendly Shoes"

Step into an Invictus agency, and try on an Invictus Shoe.

See how cosily your foot nestles into it—not a pinch anywhere—not a gape or trace of slackness—just a perfect glove-like fit.

—that's Invictus workmanship!

Invictus materials guarantee unusually long wear and enduring good appearance; and there is a range of designs and models to satisfy every taste.

Invictus
THE BEST GOOD SHOE
—always keeps its shape—

8

Exclusive Invictus Agent
J. T. STENSON & SONS

From Market To Wearer
WHEN YOU BUY
Ingram's Custom Built Shoes
YOU BUY LEATHER

They are sturdy without being bulky. Perfect fitting because they are so well made.

In stock or made to your order One pair of good Shoes and our Goodyear Welt Repair Service will keep you well shod all season.

Quality Shoes—Moderately Priced
Next door to Jordan Florist

INGRAM'S
CUSTOM FOOTWEAR
430 George Street

YANKEES' STRING NINE STRAIGHT; BABE RUTH HIT FIFTEENTH HOMER

Tygers Win Two in Row From the Senators.

ATHLETICS WIN

NEW YORK, May 20 (Canadian Press).—Continuing their home run attack, the New York Americans made it nine straight here today, vanquishing the St. Louis Browns, 5 to 4. This ties the recent record of the Philadelphia Athletics for the longest winning streak of the year. Babe Ruth delivered his 15th circuit blow in the fifth inning off Pitcher Gaston and in the same session Pat Collins drove out a homer with one on base.

Ruth's 15th home run of his record year was not made until May 31 in the Yankees' 40th game. To-day's game was but the 32nd of the season for the home club. The score:

St. Louis	011000020—	4	8 3
New York	10004000x—	5	6 3

Gaston and Schang; Thomas and Collins.

Detroit 6, Tigers 5

WASHINGTON, May 20 (Canadian Press).—Detroit made it two straight over Washington today, winning 6 to 5, putting over the needed run in the ninth inning. Washington produced three singles in the final frame, but failed to score. The score:

Detroit	200003001—	6	12 0
Washington	103010000—	5	11 1

Gigson, Wells, Dauss and Bassler; Coveleskie, Marberry, Ferguson and Ruel.

Athletics 10, Cleveland 2

PHILADELPHIA, May 20 (Canadian Press).—The Athletics took the second game of the series today with Cleveland, 10 to 2. Cochrane's third homer of the season with one on base in the second inning finished Uhle. Norman Lehr, a rookie, hurled fair ball for the last five innings. The score:

Cleveland	200000000—	2	6 1
Philadelphia	32301001x—	10	11 0

Uhle, Karr, Lehr and Myatt; Harriss and Cochrane.

Chicago 13, Boston 4

BOSTON, May 20 (Canadian Press).—Chicago fell on four Boston pitchers today to defeat the Red Sox, 13 to 4. The White Hose collected eighteen hits, nine of them for extra bases. Score:

Chicago	201540000—	13	18 3
Boston	020001000—	4	9 2

Leverett, Thomas and Crouse, Wingfield, Kiefer, Lundgren, Ruffing and Burchoff.

The NUT Cracker

By JOE WILLIAMS

The north pole has been discovered again. This is open season for chiseling your initials in ice-covered totem stick. Fix up a picnic lunch and come right over.

In the old days the chief drawback about discovering refrigerated icicle was in getting there without aid of Houdini, flying carpet, or violent case of delirium tremens.

Now the one thing that makes discovering congealed splinter tough taffy is congestion caused by tourists, coast-to-coast walkers and traveling medicine shows.

Last explorer to arrive in vicinity of frozen flag staff had to park his bucking blimp seven miles outside city limits until local authorities could clear passageway. There were 7542 other explorers ahead of him.

And even when he did sit close enough to discover that ice is ice whether you find it on a football star's back in Wheaton, Ill., or growing will in arctic zones there was nothing to do about it.

Old-timers used to laugh at grown-up popper like Ben Franklin flying a kite and there is no law against modern guffawing at explorers trying to hit an imaginary iceberg at 50 paces with three second-hand flags.

The snow-crusted barber pole of the blizzard belt has been discovered in every language known to human tongue, including the ox-tongue and spinach order that habitually decorates the menu.

Everybody has been there this spring so far except One-Eyed Connolly, the gate crasher who is probably victim of vicious freeze-out game.

The business has developed into a game of tag. Explorers are chasing one another around the pole like white mice trying to beat Paddock's time for the hundred in a revolving wheel.

Today you can spring over to the pole in day and half or you can stay in the flat and have your head examined. It probably needs it.

STANDING OF LEAGUES

INTERNATIONAL LEAGUE

	Won	Lost	P.C.
Baltimore	21	8	.721
Buffalo	24	11	.686
Toronto	20	13	.606
Rochester	16	13	.552
Newark	14	19	.424
Syracuse	13	18	.419
Jersey City	12	22	.353
Reading	8	24	.250

AMERICAN LEAGUE

	Won	Lost	P.C.
New York	23	9	.719
Cleveland	18	14	.563
Philadelphia	19	15	.559
Washington	20	16	.556
Chicago	19	16	.543
Detroit	17	16	.290
Boston	9	22	.200
St. Louis	8	25	.242

NATIONAL LEAGUE.

	Won	Lost	P.C.
Cincinnati	22	10	.688
Chicago	18	11	.621
Brooklyn	17	12	.586
Pittsburgh	15	15	.500
St. Louis	16	18	.471
New York	15	17	.469
Philadelphia	12	19	.387
Boston	9	22	.290

SYRACUSE SHUT OUT BY TORONTO

Baltimore Home Runs Help in Defeat of Jersey City.

ROCHESTER LOSE

TORONTO, Ont., May 20 (Canadian Press)—Showing good form, Wally Stewart pitched the Leafs to a 4 to 0 victory over the Syracuse Stars in the opening game of the series today. Stewart whiffed six and kept the Stars hits well scattered. It was announced that Otis Lawry, former Baltimore outfielder, will report to the Leafs tomorrow. Score:

Syracuse	000 000 000—	0	6 1
Toronto	030 001 00x—	4	11 0

Grabowski, Miller and Niebergall; Stewart and O'Neill.

Buffalo 9; Rochester 0

ROCHESTER, N.Y., May 20 Buffalo won the opening game of the series from Rochester here today, 9 to 0. Kelly led the Buffalo hitting attack with two home runs and a single. Score:

Buffalo	110 030 202—	9	13 0
Rochester	000 000 000—	0	9 2

Brice and Lake; Horne, Brown and Devine, Starr.

Baltimore 4; Jersey City 3

JERSEY CITY, May 20—Home run drives by Walker and Magee in the second inning, the latter's coming after Maisel walked, helped the Baltimore Orioles to defeat the Skeeters in the second game of the series here today. The final score was four to three. Score:

Baltimore	030 010 000—	4	5 0
Jersey City	100 002 000—	3	8 0

Earnshaw and McKee; Sloan, Smith and Freitag.

Newark 8; Reading 4

NEWARK, May 20 — With Roy Chesterfield fanning 11 batters, Newark took the measure of the Reading Keys, 8-4, in the second game of the series today. Score:

Reading	010 210 000—	4	8 4
Newark	110 001 32x—	8	9 1

Swaney and Unzman, Lynn; Chesterfield and Wilson.

SOCCER CUP TIE AT CAMPBELLFORD

De Laval Meet Trent Valley Boys in Father Phelan Charity Cup.

When the draw for the Phelan Cup took place a few weeks ago, the representatives of the local clubs were anxious as to the outcome because it meant that a local eleven would battle Campbellford, either at home or away. On the second draw, the Trent Valley team came out first, then followed the De Laval, who travel on Saturday to meet their opponents on their home ground, in the first round of the trophy.

This is the first season that Campbellford has been favoured in the cup ties. In the previous tussels, they had the misfortune to travel every time, but now they have their turn to-morrow.

The donor of this trophy, Rev. Father Phelan, is now a resident of Campbellford, and was a keen enthusiast of the soccer game while in Peterborough.

All the playing members and friends of the De Laval eleven will meet at one o'clock prompt at the Market Square so as to travel by bus to Campbellford.

The marvelous growth in popularity which hockey has enjoyed in Boston the past few seasons is evidenced in the announcement that the arena where the hockey matches are played is to be enlarged to accomo-

DRAWN GAME IN PHELAN CUP TIE

Plenty of Action in Massey vs. Thistle Charity Game Last Night.

NO SCORING

Splendid weather greeted the soccer fans last evening at King Edward Park when the Masseys and Thistle met in the Phelan Charity Cup Tie before a fair attendance of spectators. After a very exciting game that was full of action, the two elevens left the issue to be settled some other evening on account of their being no scoring.

First Half

The Thistle won the toss and compelled the Masseys to face the fading sun. James set the ball rolling, Buchan transferred the play across to the right wing that tested Montgomery with a fast drive. Mid-field play ensued for a while until Foster evaded the defence and worked close in upon Thistle's full backs who let Griffine handle easily to clear. Wade trapped the ball from mid-air, balanced his forward line that went right into Masseys area to make Montgomery fist out of goal. Grant replied with a punt upfield. Halliday gained possession at half-way line, then passed forward to his centre forward who ripped a lightning drive past the upright. Exchanges were on an even basis for a little, with the goals being paid a casual visit without any score. But the bombardment that prevailed a little later from the Thistles' right wing deserved recompense when Joe Mayette hit the upright, with Montgomery awaiting the issue. It was now the Masseys turn to take the upper-hand and well they did as they repeatedly tested the Thistle custodian from all angles. Eventually the lags half-backs changed their tactics to close-checking and placing the ball. This enlivened the wing men's runs along the touch line, in which Ballemy made progress against the Massey's defence and gained two fruitless corner kicks. They came back to get another flag-kick off Montgomery when he fisted round the post. Two minutes later, half-time arrived with the two teams still on an even basis. No scoring.

Half-Time

A two-minutes interval again saw the battle start with a raid upon the Thistles charge that brought out the craftiness of Anderson and Scott. A break-away by Hutton set a new pace around Montgomery's citadel that went under seige when Ward touched the ball into goal. Quick as a flash the Massey goal-keeper threw himself across the goal-mouth to divert the ball around the corner for a flag-wick that was cleared by Blowers. Wade slipped the sphere to his team-mate, Hutton, who rattle the upright from close range. As the time rolled on, both elevens were full of pep that brought forth action in abundance. During a fifteen minute period, the scientific art ruled the game with new manoeuvres being brought out. They did not bring any result whatsoever because the close tackling never let a player get any latitude nor an opportunity to score, except once, when James should have scored when under bar. Darkness crept in as the tussel continued to be played in a sportsmanlike manner and the dying light made it very hard to follow the ball as the referee recorded time-up. Masseys 0; Thistles 0.

Masseys—F. Montgomery, goal; Grant and Blowers, backs; J. Montgomery, Halliday and Westlake, half-backs; Willis, Clark, James, Hotston and Foster, forwards.

Thistle—Griffin, goal; Anderson and Scott, full-backs; Buchan, Wade and Bromley, half-backs; Mayette, W. Hutton, J. Ward, Lamb and Bromley, forwards.

Referee—J. C. Russell.

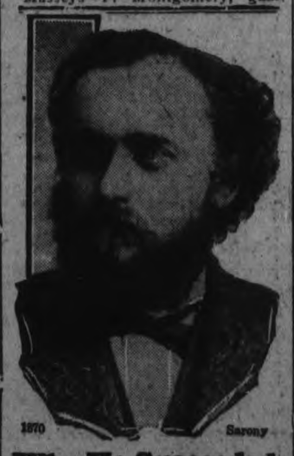

1870 Sarony

Why He Succeeded

From hard work on a farm to the study of medicine in Cincinnati, where he was graduated, was the course which Doctor R. V. Pierce took.

In his younger days he practiced medicine over a large district. It was then the new oil fields near Titusville, Pa. Finally he determined to put up some of his prescriptions in ready-to-use form in order to reach a larger number of families.

He thus early moved to Buffalo, N. Y., and established the World's Dispensary, where he put up Dr. Pierce's Golden Medical Discovery for the blood as well as the Favorite Prescription for women, carefully preparing them from roots, barks and herbs and placed them with druggists everywhere.

During the last sixty years Dr. Pierce's Discovery, for the blood, has been sold in larger quantities by druggists than any other medicine. It is a tonic in its effects on the stomach and digestive apparatus; an alterative in its action on the blood, liver and skin. It increases the appetite, stimulates the digestion, enriches the blood, and makes both men and women feel as they did when they were young and care free.

Ask your druggist for Dr. Pierce's Discovery, in tablet or liquid form, or send 10c for trial pkg. of tablets to Dr. Pierce's Laboratory, in Bridgeburg, Ont.

GREAT CRICKET AT CAMBRIDGE

Light Blues' Captain Makes Highest Score Against Australians.

CAMBRIDGE, England, May 21.—(Canadian Press Cable.)—Eight thousand spectators assembled to watch the second day's play of the fixture between the visiting Australian cricketers and Cambridge University Thursday were rewarded by a magnificent exposition of the fine points of the game. They also saw H. J. Enthoven, the Light Blues' captain, register the highest individual score that has yet been recorded against the Antipodeans in their present tour. With 93 runs to his credit, Enthoven exceeded by nine the previous highest made against the Australians at the Oval by Sandham of Surrey, who scored 84.

The day's play, which was marred by a downpour at tea-time, found Cambridge at the bat with Enthoven standing at 34 and R. M. V. Robbins at 4. Five wickets had fallen and the Collegians' total was 134. To-day Enthoven and Robbins resumed.

Enthoven staged a heroic battle and fought hard even when the wickets of his colleagues were tumbling around him. Robbins was unable to stay with him for any length of time. After adding five more runs to Wednesday's total, he succumbed to the watchful Ellis off Ryder's bowling. Robbins was the third of the Light Blues to have his hopes extinguished by the unerring work of the Australian wicket-keeper. M. J. Turnbull and R. G. H. Lowe had gone the same way previously with the Ellis-Ryder combination responsible for all three.

R. J. O. Meyer, good batsman, but more valuable to Cambridge as a bowler, followed Robbins and Richardson left little doubt as to Meyer's sojourn at bat. Meyer was caught and bowled Richardson when he had attained 4. From then on, the run-getting was left almost entirely to the Cambridge captain. Enthoven was in great form. He kept his head amid the catastrophe of his team going to pieces and by sheer determination hef creed the score higher and higher. Machin fell to Woodfull with a couple of runs, Ryder delivering the ball, and with him went all the Light Blues' hopes for any large increase to their score.

Jagger has always been regarded as a bowler pure and simple and it was not expected that he could contribute much. The crowd was not disappointed when Jagger yielded to a fast one from Ryder when he had made two runs. It was shortly after this that Enthoven's citadel capitulated in the only wicket that McCarthey took when the Cambridge skipper was dismissed leg-before-wicket. Enthoven had batted for three hours and a half and in that period he had slammed over eight boundaries.

Facing the task of acquiring 212 runs, the Australians sent in their captain and vice-captain, Collins and Bardsley. At first the visitors found the Light Blues' bowling not so easy. The prey that was expected to be sought became a decidedly hard pursuit and this was clearly shown when Collins stumps were crashed by Meyer when the Australian had made eight runs. The heavy-hitting McCarthey followed and together he and Bardsley looked like staging one of their old rallies, but Bardsley went under from a catch by Irvine off Enthoven. It was then that the redoubtable Woodfull assumed the bat and scoring became somewhat more rapid. McCarthey, however, succumbed to Lowe off Meyer and Ponsford with the memory of 110 not out against the M.C.C. to inspire him, began playing with an easy confidence. Matters took on a dull look for the visitors when Ponsford was retired leg-before-wicket just when he had broken over the double figures.

The situation demanded caution and when Andrews started in partnership with Woodfull, they set themselves to solve Cambridge's bowling seriously. They played carefully and steadily and gradually the Australians' score forged ahead. When time was called for the day Woodfull was standing his ground at 64 not out and Andrews with 25. These players will resume for the visitors to-day.

Pocket Packs an Ideal Buy

Handy Packages of 5 or 10 insure supply and keep your cigars better.

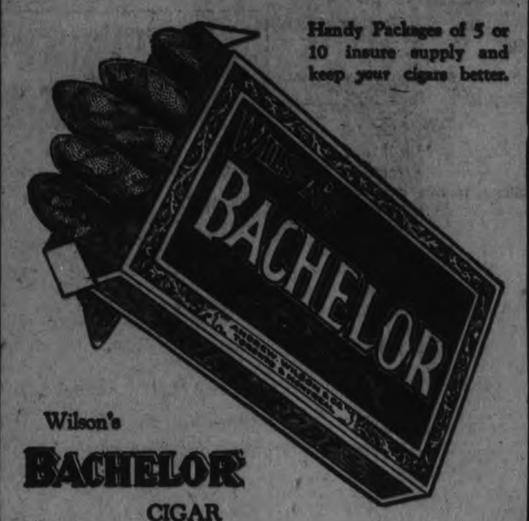

Wilson's
BACHELOR
CIGAR

SOCIAL EVENING

Lakevale Congregation Takes Gifts to Mr. and Mrs. Archer.

A social evening was spent at the home of Mr. and Mrs. Max Archer on Monday by the Lakevale congregation. They were showered with both useful and pretty gifts in honor of their recent marriage. Games and music were enjoyed until lunch was served. Mr. Archer, in a few well-chosen words, thanked the many friends for remembering them in this way.

"WHERE GOOD CLOTHES ARE SOLD REASONABLY"

LAST DAY--
of the
Weatherman Sale
of
MEN'S SUITS
$25 and $35
Regular $35—$40—$45

Rain! Snow! Sleet! Zero weather! The weatherman gave us everthing he had in the shop. Result! An overstock of new spring suits. That is why we marked down every suit in stock with the exception of Silverstripes and Blue Serges.

Tomorrow is your last chance to buy them at these prices. Every desirable model. Every desirable color. And all sizes in Single or Double Breasted.

Your Choice of Any Topcoat - $16.50 and $24.50

SHIRTS
In all the newest patterns and cloths. Regular $2.50 and $3.00. All sizes. Weatherman's Sale price .....
$1.95

BORSALINO HATS
Regular $8.00
for
$5.95

HATS
The genuine Brock Hat. Regularly priced at $6.50. Weatherman's Sale price .....
$4.95

One day and the last day of intensive selling! The last day to choose from Irwin's entire stock of men's Suits at $25.00 and $35.00 Early choice is best. Regular $35, $40 and $45.

R. A. IRWIN CO.
PHONE 925 PETERBORO'S FINEST EQUIPPED MEN'S SHOP

CAPITOL NOW PLAYING

Every man, woman and child is entitled to life, liberty and the right to see "Hands Up!"

Special Children's Matinee Saturday, 2.30 P.M.

RAYMOND GRIFFITH in "HANDS UP"
HARRY LANGDON in "WHITE WING'S BRIDE"
"ADVENTURES OF MAZIE," No. 4
Third Episode of "PLAY BALL"
FREE SOUVENIR TO EVERY CHILD
Photo Button of Harold Lloyd

The American Pen Women's League is to hold its annual meeting April 23, in Washington, D. C.

SUMMER PRICES!

For LEHIGH VALLEY COAL
"The Coal That Satisfies"

Egg Coal, Per ton	$15.50
Stove & Nut Coal, Per ton	$15.75
Pea Coal, Per ton	$13.00
Pea Coke, Per ton	$12.00
Nut Coke, Per ton	$13.00
Also Good Mixed Wood, Per Cord	$8

Cutting and Splitting Extra.

J. E. A. FITZGERALD
Phone 111. 253 Hunter St.
19d, 127, 1472

CLERGYMAN HONORED.

Dr. Brown Received Many Tokens of Appreciation at Wroxeter.

Rev. Dr. A. I. Brown, formerly of the London Conference, has bought a home in this city at 588 Aylmer street and is now setting his house in order. Previous to leaving Wroxeter at the United church annual congregational meeting a very complimentary resolution was passed in appreciation of Dr. Brown's able pulpit abilities, and his kind visitations to the people.

The Brussels Post said: Dr. and Mrs. Brown will be missed in the community. Dr. Brown was chairman of the Public Library Board for the past three years and during his term a deep interest in the reading of good books was aroused. Mrs. Brown, who was leader of the Mission Band during her term in Wroxeter, was the recipient of a gold pin and a Life Membership in the W.M.S. Among gifts received by the Doctor and his wife was a purse.

The first white man who crossed the Rocky mountains was Sir Alexander Mackenzie, of the Northwest Fur Company.

For BEAUTIFUL WAX FLOORS

YOU CAN RENT

JOHNSON'S ELECTRIC

FLOOR POLISHER

For $1.50 a Day

A wonderful machine which runs itself. You simply attach it to an electric light socket and guide it with your finger-tips. No stooping, kneeling or even soiling your hands, for this electric marvel polishes under beds, davenports and other low pieces without you moving them. Each easy stroke leaves a glowing path of shining lustre. It will pay you to rent this Electric Floor Polisher from

COLEMAN BROS.
PAINT AND WALL PAPER STORE
Phone 617 445 GEORGE ST. 4 Doors North of Brock St.

LOCARNO TREATY IS EXPLAINED BY REV. GORDON

Final Spring Meeting of Local Council of Women Held Yesterday.

SPLENDID TALK.

Most Comprehensive Summary of Treaty Is Given By Speaker.

WANT 8-HOUR DAY.

The last meeting until the Fall months of the Local Council of Women was held yesterday afternoon, in the Green Room of the Young Womens Christian Association. In the absence of the president, the chair was taken by one of the vice-presidents of Council, Miss A. Lancaster. A feature of the afternoon's programme was an address on "The Treaty of Locarno," given by Rev. J. W. Gordon of St. Andrew's church.

The minutes of the previous meeting were read by Mrs. J. Wearing, the correspondence by Mrs. A. Mowat, and the treasurer's statement was given by Mrs. N. D. Seaton, who reported a working balance of $132.40 on hand at present.

The Council gave its approval to the motion brought up by Miss Agness McPhail in Parliament with regard to paying prisoners for their work, and turning over the money to their dependents, or keeping it in trust for the man on his release.

Mrs. Mowat mentioned the exhibit of Fine Arts which will be held in connection with the annual meeting of the National Council, to take place in June next at Vancouver, B. C., and suggested that the local Women's Art Association send a contribution to this exhibition.

A letter was sent to Mrs. Wood of Toronto, a member of the National Films Committee of the Council, with regard to a moving picture shown recently at one of the theatres here, was answered by Mrs. Wood, who recorded her unfavorable opinion of the same picture, when it was shown in Toronto. "I knew that the book was immoral," said Mrs. Wood in her letter, "but I did not think the censorship Board would pass anything quite so glaring as this play." The writer thought that many of the American films shown were of the same type, but, unlike this picture, the majority of them aimed at some sort of moral in the ending.

In a discussion which ensued, Miss Lancaster said that, as a rule, clergymen depicted on the films were treated with much disrespect. The one notable exception was in the case of Catholic priests, "who are invariably shown as being wise, just and benignant. I like to see any clergyman treated with the respect that is his due, but I do object to Protestant clergymen being depicted in nearly every case as sneaks and hypocrites."

Censoring the Censors.

It was finally decided to draft a petition to be addressed to the Board of Censors, criticizing severely their action in allowing such a picture to be circulated in Canada, asking them to withdraw it at once, and also requesting that they be more careful in the future in their choice of offerings. This petition will be left at the Y.W.C.A. after May 24th, and the ladies asked every president of an affiliated society to sign it there.

The secretary was asked to send a letter of condolence from the Council to Mrs. Joseph Mills, and also a letter of sympathy over her recent accident, to Miss A. Walton.

Address on the Locarno Treaty

Rev. J. W. Gordon gave a most interesting and comprehensive summary of the gist of the Locarno Treaty, outlining in clear, forceful language the ideas behind the framing of the Treaty, and its probable consequences on European matters in general. His discourse was listened to with much interest and was of a satisfactory length, the speaker having evidently learned the pleasant art of knowing just when to stop, and keeping his auditors' attention chained right up to that point.

"As soon as the war was over there was a tremendous desire on the part of the nations of Europe to be at peace," said Mr. Gordon. The many treaties which preceded that of Locarno had all taken the attitude of treating Germany as a very bad boy, but this aimed more at including her in the voice of the peacemakers.

The most significant things about the Locarno pact were the facts that it aimed at maintaining inviolate the present boundaries of Western Europe, and also that nothing that had been pledged in the Treaty should have any weight until Germany became a member of the Council of the League of Nations. The Treaty itself consisted of three parts: the Preamble, which outlined its aims and objects, the Seven Treaties which made up its main content, and a letter to Germany, in which emphasis was placed on the agreement by other nations to boycott any other country which might make war on Germany.

The March meeting of the Council of the League of Nations was most significant, in that it aimed to put the Locarno Pact into operation by first admitting Germany to a permanent place on the Council. The failure of this, through the action of Brazil in demanding a like permanent place on the council, and the impossibility of meeting her demands, proved a great disappointment.

Brazilian Elections

It was at first thought, said Mr. Gordon, that fumbling of the affair had been caused probably by interference by the Vatican or the British Foreign Secretary, but these assumptions later proved untrue. The real cause of the trouble lay in the fact that Brazil at that time was in the throes of a Presidential election, and the Brazilian delegates at the Council of the League of Nations were doubtful of the effect of this election, if they altered their request. Pessimists among the European nations, when speaking of the Treaty of Locarno, all claim that their individual countries have been tricked, but the general consensus of opinion in this regard is probably a proof, said the speaker, that each nation has received the same treatment. Another fault of the Treaty is laid at the door of ambiguous phrasing. There is not enough decision as to whether overseas possessions of the main signatory powers would be embroiled in case their mother countries became involved in petty wars, owing to their promises of help to small nations, and there is also a good deal of discussion as to the fatitude allowed by the phrase, "a justifiable war" mentioned in the Treaty as a possible cause of confliction in the future.

The bright spots in the Treaty were also referred to, especially the fact of the spirit which was evoked by the drafting of such a treaty, and which has been evidenced since in the more sympathetic attitude toward the German nation voiced by prominent French statesmen.

"The whole Treaty of Locarno," said Mr. Gordon, "is an endeavor to integrate the meaning of the League of Nations' Covenant more and more closely in the intertwining relations of Europe. Give the League of Nations a quarter of a century of peace, to develop its latent possibilities in, and to show the world that the things it aims to do can actually be done, then you will see what a mighty thing it is."

"As I read history, it seems to me that one of the mistakes of man has been that he thinks he can break the fundamental laws of morality and righteousness, and that he can do so with impunity. We know now that the war was brought on, not by Germany alone, but because the whole world was breaking these laws of morality and righteousness, and there is no safety for a nation, any more than for an individual, that acts in this way. But I do not think that the world is going backward. There never was a time in the history of world when so many nations believed that general well-being is induced and forwarded by an unselfish interest of the individual in the interests of others."

Deaf to Their Teachers

"A great mistake through the ages has been that men have not listened to their teachers." Mr. Gordon went on to refer to the great teachers of the Victorian period, who, he said, were strangely enough paid very well by their public, but were not listened to. The three great teaching periods of the world's history, he considered, were the teachers of Greece, of the Hebrews, and of the Victorian Period.

"The teachers of the Victorian Era were at their highest point when England began that movement which nearly led to her ruin a few days ago, the taking of the rosy-cheeked lads and lasses from the farms, placing them in great crowded industrial centres, and grinding out their lives; making a few people wealthy at the expense of the many."

Referring to the undeniable element of good to be found in every human character, Rev. Mr. Gordon spoke of the recent incident, where a man about to be deported from the United States as an undesirable citizen leaped into the water and saved a child from drowning. "In unexpected places are to be found these flashes of nobility in fellow-creatures, proving that so many of them are better than we think they are. We must believe in peace and think about peace and be at peace in our own hearts."

Rev. Mr. Gordon was accorded a very hearty vote of thanks by the meeting for his excellent address, following a few appropriate words by Miss Lancaster, who finished by concluding from Phillip Brooks: "You are at your highest and best when you are your truest self."

SOCCER NOTES

On Saturday afternoon the Thistle F. C. will meet the Omemee eleven in an exhibition game, at the Oval, kick-off at 3.30. This will be the first time that Omemee has played in the city.

A very important juvenile game is scheduled for the same afternoon at Nicholls Oval, when the Auburn meet the Young Vets in the opening match of the season, at 2 o'clock. Refelee, J. Buchan.

J. Lunn, and the Brother Brooks have left Omemee for new quarters and the E. and E. boys are now three players short, but the manager expects some new players to fill up the vacated positions.

Tommy Craig, last year with the Quakers, is at present in the city for the next two weeks.

TWO GAMES HERE ON THE HOLIDAY

Moose and Petes Will Clash in Two Victoria Day Battles.

Peterborough fans are to have a chance on Monday to see the Central Ontario League team in action, when the fast Moose team of the West Toronto Senior League will clash with Manager Johnston's gang in two exhibition games at Riverside Park. This will be a holiday feature that should be full of interest. The Moose team—by the way Hap. Harrison is a graduate from this club—have a well-balanced outfit and they promise to give the Petes a tough argument in the Victoria Day clashes. In fact, Manager Johnston's team will have to be right on their toes all the way through if they hope to pull out a victory over the Toronto ball tossers.

The morning game is called for 10.30 o'clock, and the afternoon fixture is slated for 3 o'clock. With two games on the cards for the holiday, it will give Manager Johnston a chance to work out all his players and to get his squad in shape for next Saturday's league game with Belleville here. Heckman, Hardill and Lennox will do the Petes' twirling in the holiday battle.

SOFTBALL LEAGUE OPENS TO-MORROW

Two Fast Games Will Be Played at Riverside Park.

To-morrow afternoon will see the opening of the Peterborough Men's Softball League, when two fast games will be played at James Stevenson Park. The first game will start sharp at 2.30, with Alex. Kay as umpire-in-chief.

The opponents in the first game will be the Belmonts and the Quakers. There has been keen rivalry between these teams since they met last winter in the finals of the indoor league, and a hard contest is expected. Two other strong teams will be the contenders in the second game. These are the Firemen and the Triple Link. This game should start about 3.45, and will provide a hot contest.

The following is the schedule for next week:

Section A.

Belmonts vs. Quakers—Saturday, May 22, at 2.30 p.m.—James Stevenson Park.

Fontaines vs. C.G.E. — Tuesday, May 25, at 6.30 p.m.—Central Park.

K. of C. vs. Belmonts—Thursday, May 27, at 6.30 p.m.—Nicholls Oval.

C.G.E. vs. Quakers—Friday, May 28, at 6.30 p.m.—Central Park.

Section B.

Firemen vs. Triple Link—Saturday, May 22, at 3.45 p.m. — James Stevenson Park.

Brinton's vs. De Laval—Tuesday, May 25, at 6.30 p.m.—King Edward School Grounds.

Baracas vs. Triple Link—Wednesday, May 26, at 6.30 p.m. — James Stevenson Park.

Post Office vs. Firemen—Thursday, May 27, at 6.30 p.m. — King Edward School Grounds.

COSMOS CLUB

Sports Day

TO BE HELD IN

Millbrook

In the Agricultural Grounds on

MONDAY, MAY 24

Horse Race, and a Good Programme of Track and Field Events. Good Prizes.

DANCE AT 9 P.M. IN THE ARMORIES
4-Piece Orchestra
Everybody Welcome

PETERBORO

BOAT LIVERY

OPENS SATURDAY

For the Season With Large Supply of Brand New BOATS AND CANOES OUTBOARD MOTORS, &c

Everything Up - to - Date, Clean and Bright

Secure Your Boats for the Holiday

J. B. O'DETTE, Prop.
C.P.R. Bridge. Phone 2431

Fri, Sat.

PLAY REPEATED.

Baraca Class Puts on "Our Boys" at Park Street.

The play, "Our Boys," was successfully repeated by the Baraca Class of the Murray Street Baptist church last evening. There was a good attendance, and much interest manifested in the handling of the entertaining production. Between acts, violin numbers were played by Miss Katherine Taylor and songs were given by Mr. Robert Henry, with accompaniments played by Mr. Cecil Lapp.

THEATRE AT THE CAPITOL.

RAYMOND GRIFFITH IN "HANDS UP!"

The farcical take-off on the war between the Northern and Southern States which forms the background for the capers of the handsome Raymond Griffith in "Hands Up!" makes one of those pictures about which a spectator might have divided opinions. According to several of those who witnessed it yesterday, it was a regular scream, and chock full of funny situations. We can't say personally that we laughed ourselves to death, but then, we may not have been in a laughing humor. Anyway, to be on the safe side, it is one of those spectacles somewhat akin to the novel which the careful reviewer said might appeal strongly to anyone who liked that sort of book. If you like the type of comedy that Raymond Griffith injects into "Hands Up!" you will enjoy the picture. It is an affair in which the carefree gentleman shines at all times. He makes love to two damsels in a prairie schooner which is being surrounded by a gang of yelling Indians, escapes from the redskins later by teaching his captor how to "roll the bones," and dynamites a mine by throwing a lighted cigar in a "high explosive" container. At no time does he lose his debonnair demeanor nor the shine on his high silk hat, even when he rolls down a dusty mine chute and emerges on top of a scrap heap.

At anyrate, there are plenty of laughs in the comedy which precedes the picture, and the usual excellent short reels. The Capitol orchestra has some good music for the feature presentation.—Jeanette.

AT THE REGENT

RESCUE BY MIX HAS THRILL ALL ITS OWN, SAYS MISS LOGAN.

"Being rescued by Tom Mix has a thrill all its own," said Jacqueline Logan, when she returned from location along the Apache trail, where Mix made "Tony Runs Wild," his latest Fox Films starring picture, now at the Regent Theatre. Miss Logan is cast as Grace Percival, the heroine.

"'Tony Runs Wild' is the first western picture in which I have appeared and I like it. At the finish I was rescued from a band of desperadoes by Tom. In fact it was my first role with his outfit and it was all so snappy that I just loved it.

"You see, I'm a Texan by birth—just naturally like horses and cattle and the great Wild West. And the spot where we were making 'Tony Runs Wild' is the very heart of the west. We were along the Apache trail. That's the district where the worst of the Indians used to roam. Ranchmen about the Solano ranch tell me that in the last twenty years the west has been pretty well eliminated but I found a lot of it that I just naturally love."

"Tony Runs Wild" is one of the finest pictures Tom Mix has ever made. It was directed by Thomas Buckingham.

NOW PLAYING

Opening Chapter of THE ACE OF SPADES
With Wm. Desmond
Comedy Feature HOTSY TOTSY
With Alice Day

TOM MIX

In

TONY RUNS WILD

With
Tony Himself and Jacqueline Logan

Special Announcement

The REGENT THEATRE have just completed arrangements for the showing at their Theatre of the "SEA BEAST." John Barrymore, the screen's Greatest Actor, appears in the Leading Role.
This is considered the Finest Production of the Season, and has just completed a Three Weeks' Run at the Regent Theatre, Toronto.. IT WILL BE SHOWN HERE STARTING MONDAY, MAY 31st.

PAINT UP!

BRIGHTEN UP YOUR HOME WITH
Elephant Paint and Protecto Shingle Paint,
Sun Varnish Stain and Sun Floor Varnish
Sanitone and Alba Gloss Enamels
Rogers' Brushing Lacquers and Alabastine
"Save the Surface and You Save All"

BROWN'S HARDWARE
We Deliver. 171 SIMCOE STREET Phone 532.
Just around the corner from George street

Chesterfield Floor Lamps

An exceptionally good buy, fitted with either silk or parchment shades.

Chesterfield Lamps .....$12.50 and $14.00
Floor Lamps.....$15.50 and $18.50

See Window Display

MILLER, POWELL & CO.
THE ELECTRIC SHOP - 438 GEORGE ST.

TIRES - Special Holiday Prices

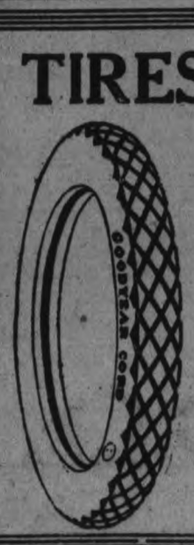

The Best Tire Value in Peterboro
GET WHAT YOU NEED OF THESE (SATURDAY ONLY)

Extra Special
30 x 3½ Standard Cord Tires at dollars below its actual value. Size 30 x 3½. $9.50

30 x 3½ Full Cord Tires $12.60
30 x 3½ Extra Heavy Fabrics $12.95
30 x 3½ Heavy Oversize Cords $14.50
30 x 3½ Tubes are priced at— $1.65, $1.75, $1.95, $2.50, $3.50

TUBES ACCESSORIES

J. W. WATSON
PETERBORO'S LARGEST RETAIL TIRE DEALER

SMALL ADS. ALL TRUTH

Going Away Over the Holiday

You can save your Return Fare on Holiday Toggery HERE. We're out of the high rent district.

STRAW HATS
NEW NECKWEAR
LIGHT UNDERWEAR
FINE QUALITY SHIRTS
WOOL SPORT SWEATERS
FANCY SILK AND LISLE SOCKS
SEASON'S NEWEST HATS
DRESSY TWEED CAPS

As good as can be bought. But we sell them for less.

SUITS

If you have put off buying your Suit till now, you are lucky. For here are Real Values.
Travellers' Models in finest Tweeds, Single-Breasted and Double-Breasted models.

Regular up to $35.00
$29.75
Others as low as
$16.50
With Two Pants

MAHER & WESLEY

188 Charlotte St. Quality Our Policy. Phone 577

Mail Orders Despatched Same Day As Received - McCall Patterns For Sale

ROBERT FAIR & CO. LTD.

PHONE 145

SPECIAL HOLIDAY MILLINERY

Ready-to-Wear and Trimmed Hats

In a wide range of Fashion's latest colors. Come at 9 a.m. for first choice .....

$2.00 to $7.50

Ladies' Silk Hosiery

New shades in stock are blush, grain, atmosphere, moonlight, sunburn, gun metal, peach, beige, old ivory, etc. Pair .....

$1.00 to $2.75

HOLIDAY APPAREL AND SATURDAY BARGINS

$1.75 Black Duchesse Satin for $1.29 Yard

A one-day price. Take advantage of it tomorrow. An extra heavy quality, 36-inch.

$1.75 Black Taffeta Silk for $1.29 Yard

A big one-day bargain. Full 36-inch. Suitable for dresses, blouses or slips.

$1.95 Very Fine 54-Inch Flannel, $1.59 Yard

A one-day price, and the new shades of rose, rose blush, pencil blue, poudre blue, navy, etc.

$1.25 All-Wool Navy Serge for 98c Yard

50 yards only. Standard quality, full 54 inches wide. On Sale at 9 a.m.

Holiday Neckwear

Fashion's latest creations in Jabots, Collars and Collar Sets, in lace, crepe de chene and linen. Price range ...

$1.00 to $2.75

Holiday Gloves

Plain and fancy Silk Cuff Gloves in the season's wanted shades. Pair .....

$1.10 to $1.85

Ladies' Plain and Fancy Scarfs

In a wide range. To sell at

$2.50 to $4.75

Silk Madras, $1.49 Yard

50 inches wide, all-over design in floral effect. Suitable for living and dining-room drapes. Shades are rose, blue, green and brown. Regular $2.00.

Window Shades, 89c Each

Opaque Shades in regular size, 37 x 70 inches. White or green. With fittings complete.

Curtain Nets, 49c Yard

Square Mesh Nets with small neat patterns. Suitable for almost any window. All have lace trimmed edges. 40, 42 and 50 inches wide. Regular 75c.

Fancy Border Scrims, 15c Yard

Bordered Scrims with fancy open-worked border. White or cream. Some are crossbar effect. 33 inches wide.

Frilled Voile Curtains, $2.98 Pair

Ruffled voile, with silk hemstitched edge, in colors of rose, blue and orchid. Complete with tie-backs. 2¼ yards long. Regula $3.50.

Frilled Edge Marquisette, 35c Yard

Fine quality Marquisette, 31 inches wide, with ruffled edge, in 1-inch check pattern. Suitable for bedrooms or kitchens. Regular 50c.

New Printed Frocks for the Holiday at $11.50 and $16.50

They come in the polka dot Canton crepe and combinations of printed crepe and georgette, and many other styles.

Ladies' and Misses' Tweed Suits, $12.50

Smartly tailored styles. Sizes 16, 18 and 20. A very special holiday price for this range. On Sale at 9 a.m.

A Holiday Shipment of New Crepe Smocks, Special Sale Price $6.95

Children's Coats for the Holiday Wear

POLO CLOTH COATS, for ages 6 to 14 years. Special Sale price for tomorrow, each ..... $4.25 to $11.50

THE POPULAR REEFERS, in sizes 6 to 10 years. Special Sale prices for tomorrow, each ..... $3.25 to $4.50

Ladies' and Misses' Donegal Coats, $16.50

Plain tailored styles, with velvet collars, raglan sleeve. A holiday special.

Bordered Voiles, $1.00 Yard

50-inch. A bargain we secured at a low price. They are slightly imperfect. On Sale at 9 a.m.

36-Inch 65c Colored Cotton Repp on Sale for 45c Yard

A one-day special. Shades are sand, jade, mauve, blue and cream.

36-Inch 55c Stripe Zephyr Gingham for 39c Yard

A superfine quality in a new line of dress stripes.

25c Gingham to Go on Sale for 5 Yards $1.00

27-inch and plenty of patterns to select from.

Ladies' Silk Knit Bloomers, $1.50 Pair

In pink, gold, white and peach.

Pink Brocaded Corselettes, $2.75

Inset and Swami silk top. Specially priced.

Ladies' Peach Silk Vests, Special Sale Price 75c

NO PHONE OR C.O.D. ORDERS FOR THIS LINE

25c White Flannelette, 1-Day Sale Price 17c Yard

27-inch. A real good quality that we place on Sale.

Motor Rugs on Sale

Plaid designs, fringed ends, good size.
$3.50 quality for $2.65
$4.00 quality for $3.00

Holiday Parasols

Colored Silk Parasols with fancy border, novelty handles. Priced at .....

$3.85, $4.25, $4.50, $5.00

NO PHONE OR C.O.D. ORDERS FOR THIS LINE

$2.75 Flannelette Blankets, 1-Day Sale Price $2.10 Pair

68 x 79 inches. White or grey, with pink or blue borders. PERFECT QUALITY. Our own guarantee goes with each pair.

$2.75 Hemmed English Bed Sheets, 72 x 90 Inches, On Sale for $2.25 Each

35c All-Linen Hemmed Dish Towels, 4 for $1.00

Large size, 20 x 30. Extra heavy quality, bordered. A one-day price. On Sale at 9 a.m.

65c Diced Tabling, 50c Yard

54-inch. An excellent half-bleached quality.

25c Roller Towelling, 15c Yard

All pure linen. All white and with border and stripe. An extra special quality.

35c Dish Towelling, 25c Yard

All-linen, bordered, 21 and 22-inch, an extra heavy weave.

New Style Hand Bags, $2.69 to $7.00 Each

Colors of red, tan, brown, navy, grey and black. Ask to see them tomorrow.

COMMUNITY PLATE

The ADAM is one of the most charming silverware designs we have ever had the pleasure of showing. Furnished in complete table outfits or in separate pieces.

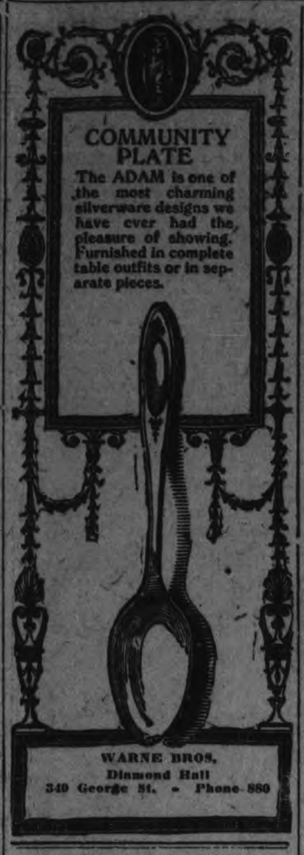

WARNE BROS.
Diamond Hall
349 George St. - Phone 880

LOCALS

DR. T. P. McCULLOUGH,

Eye, Ear, Nose and Throat Specialist, 166 Brock St. 'Phone 36W. dtf.

WOOD SPECIAL, CUT SHORT.

Dry oak hard. slabs, $5.00 half cord. Heavy mixed slabs, $3.75 half cord. DINSDALE'S, 'phone 153. 26d-134-1514.

CARD OF THANKS.

Mr. Fred C. Warr, of Crawford's Grove, and family desire to thank the people of this vicinity for their kindness in their time of sorrow and bereavement.

RETURNED MEN.

Members of the G.W.V.A. and all returned men are requested to parade at the G.W.V.A. Hall at 10.30 a.m. Sunday, May 23rd, for the purpose of attending divine service at the Salvation Army Temple. All ex-service men are cordially welcomed.

3d-1638.

DO YOU NEED AN ACCOUNTANT?

If you want your books audited or adjusted; if not satisfied with your book-keeping system; if you want your income tax return prepared for this or other years, or want some dispute adjusted.—H. K. Middleton, 'Phone 1353. Office, 202 Charlotte Street. dtf

RECEDING GUMS

are indicative of pyorrhoea. Consult your dentist; have him treat your teeth, then use Parke's Py-Rhea Lotion; it will tighten loose teeth, harden soft gums and keep the mouth in a healthy condition It is pleasant to use. 50c and $1 per bottle. Bond's Drug Store, George and Hunter Streets.

MILLBROOK CELEBRATION MONDAY, MAY 24TH

The Cosmos Club is planning a programme of races, baseball, softball, track and field events. Grand parade to the Exhibition Grounds. Dance in the Armouries at night. Everybody welcome. 3d. 121, 1625

DECORATION DAY.

Big Excursion Coming To Cobourg From Rochester.

The 31st of May will be Decoration Day in the United States. An excursion from Rochester to Cobourg has been planned, and the two big ferry boats will run between the two places on that day.

BOY DROWNED.

MONTREAL, May 21. — Leslie Havre, aged 16, of Newcastle-on-Tyne, an apprentice aboard the S. S. "Newburgh," anchored in the local harbor, fell overboard last night, and was drowned.

OBITUARY.

JOHN THOMAS SHIRREFF.

OTTAWA, May 21. Canadian Press. — John Thomas Shirreff, vice-president of the E. B. Eddy Company, Limited, Hull, and prominent in financial and lumbering circles, died here at midnight after a lengthy illness. He was over 60 years of age.

DON'T FORGET

Fireworks for the 24th. Louis Yeates has the biggest assortment in the city. See our window. Buy from us, and save money. 1d120 1652

INGLEDEAN GARDENS

Announcing the arrival of my Rose Plants from Bonnie Scotland. Pansy Plants, 50c a dozen, Darwin Tulips and Daffodils, blooms, 30c doz —W. H. Young, 592 Chamberlain St. 1d120 1649

TRUTH MISSION

The regular Bible reading on the Book of Revelation will be held at the pastor's home, 280½ McDonnel Street, tonight, at 7.45. Everybody welcome.

AROUND THE CITY.

Mr. Perry Alexander has issued opening announcements of Oak Orchard Lodge. The opening for 1926 season is Wednesday, June 16th.

The fire department received two calls yesterday afternoon, one at 12.18, to 223 Dublin Street, which was a chimney fire, and the other at 5.05 to 377 McDonnel Street, where a defective chimney set the roof on fire. The damage was estimated at $25.

The flowers in Victoria Park are just coming into full bloom and the beds look very beautiful.

The Honorable G. N. Gordon returned from Toronto, where he was yesterday on business, and said that he met a great many persons who spoke in the most complimentary terms of the broadcasted concert of the Peterborough Male Voice Choir. Mr. Gordon said that every person he saw who spoke about the concert stated that it was the outstanding attraction of the season.

MINE DEADLOCK NOT YET BROKEN

Expected Now To Continue Well Into Next Week.

NO NEW MOVES.

LONDON, May 21 (Canadian Press).—There is every indication that the deadlock in the mining situation will continue well into next week, at least, as neither the Government nor the mine owners have made any new moves toward a settlement.

MARCELLING
Phone 2074w
MRS. E. M. BARRIE
m-w-f-1152

B

Ready-to-Wear Dept.

A PLAIN FACT

You can buy a Coat, Suit or Dress, made in the latest style, just as reasonable as anywhere in the Dominion.

You can prove this yourself by calling in at our Store,

Barrie

PHONE 340

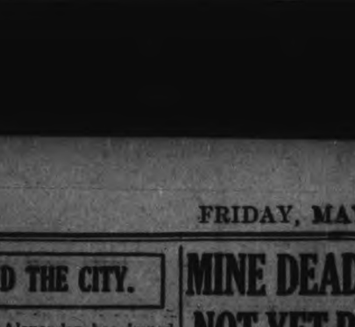

WHY WAIT
PHONE 250
And have your garments Clean and Fresh for the 24th

Parkers
CLEANERS & DYERS

FISHER'S Meat Market

Meatty Pot Roasts	15c	Stewing Lamb	20c
Blade Roasts	18c	Shoulder Roast Lamb	28c
Boiling Beef	12½c	Fillets of Veal	28c
Prime Rib, Boneless	28c	Rump Roasts Veal	25c
Leg of Pork	30c	Stewing Veal	15c
Lean Roasts Pork	25c	Davies' Pork Pies	3 for 25c
Lean Loin Pork	28c	Blood Pudding	20c
Boiling Pork	25c	Weiners	25c
Legs of Lamb	35c	Headcheese	20c
Loins of Young Lamb	33c		

These Prices Will Be Continued for the Week.
GOVERNMENT INSPECTED BEEF ONLY.
PHONE 2249 Opposite CAPITOL

Week-End Cash Specials!

Use Your Telephone. Save Money. Use Your Telephone

7 lb. Nevada Flour	34c	10 Gold or Comfort Soap	48c
24 lbs. Nevada Flour	$1.14	(Only 10 bars to Customer)	
Large Spy Apples, peck	50c	Toilet Soap, 12 Bars	25c
Pure Lard, 5lb. lots, lb.	19c	Ammonia, 3 pkgs.	22c

FRESH PINEAPPLES
Good Size—Single 19c
2 for 37c. 3 for 50c

Lux, Pep, Garton's Custard Powder, Old Dutch, Bran Flakes, Shoe Polish, Small Salada Tea, Matches, and Quick Quaker. All 9c

Mustard Pickles, bottle	29c	Peas, Corn and Tomatoes, 2 tins	25c
Sweet Pickles, bottle	29c	Fluff Soap Chips, 2 lbs.	29c
Home-made Catsup, bottle	9c	Pure Plum Jam, 4 lb. tin	43c
Tiger Salmon, talls	27c	Orange Marmalade, 3 lb. jar	39c
Brunswick Sardines, 4 tins	25c	Fresh Meats in All 3 Stores	
Currants, good quality, lb.	17c	Jelly Powders, 4 pkgs.	25c
Seedless Raisins, 2 lb. 4lbs.	25c 48c	Marshmellow Biscuits, lb.	27c
Fresh Eggs, dozen	30c	Bananas, Cabbage, Oranges and Rhubarb	
Creamery Butter, Fresh, lb.	35c	Jersey Corn Flakes, 3 pkgs.	27c
10 lb. Sugar (with $2 order)	62c	Gold Medal Tea, 1 lb. pkg.	75c
H. Horne's Custard Powder, large tin	23c	(Cup and Saucer Free.)	
Muresco, all colors, 5lb.	65c	Christie's Sodas, Fresh, 2 packages	25c
Alabastine, Paint & Varnishes, Paint Oil, Turpentine, Shellac, Plaster Paris and Whiteinng.		Campbell's Tomato Soup, tin	12c
Shredded Wheat, Fresh, pk.	11c	Palmolive Soap, 3 Cakes	25c
(Only 4 packages to customer)		Brooms, good quality, each	39c
Choice Large Prunes, lb.	20c	Corn Meal, Fresh, 5 lbs.	24c
Corn Starch, 2 pkgs.	15c	Fresh Buns, dozen	15c
Icing Sugar, 3 lbs.	21c	Fry's Cocoa, ½ lb tins	21c
Libby's Pork and Beans, tin	12c	75c Bulk Tea, Black, lb.	65c
Fireworks, Good Assortment All Prices		New Cheese, lb.	27c
Fresh Dixie Caramels, lb.	29c	New Marmalade, 1 lb. jar	19c
Spaghetti, bulk, 3 lbs.	25c		
Toilet Paper, 7 Rolls	25c		

One Large Pkg. O.K. Gum Free to Each Child Bringing $2 Order to our Stores

MENDELL BRAUND

Special Free Delivery 3 Stores All Bargains Cash
Chamberlain Street Park and Albert Streets. Lock Street
Phones 348 and 2129

"It's confidence that does it."

PINEAPPLES

Beautiful fruit, ripe and full flavored, will not be better this season for preserving. Large, each ..... 25c and 30c

Large		Medium	
dozen for	$2.75	dozen for	$1.90
6 for	$1.45	6 for	$1.00
3 for	75c	2 for	35c

CHEESE

We feature many of the best brands of cheese and have a flavor to suit every palate.

Baumert Cream Loaf, lb.	60c	Limburger, pkg.	30c
Baumert Cream Pimento, lb.	60c	Roquefort, lb.	65c
Atlas without crust, pkg.	45c	Tomatoes, choice, lb.	40c
Kraft Cream, lb.	37c	Head Lettuce, firm, each	20c
Nippy Cream, lb.	45c	Leaf Lettuce, each	5c
Old English, lb.	50c	Rhubarb, bunch	5c
		Asparagus, bunch	15c
		Carrots, 2 bunches	25c
		Cabbage, lb.	10c
		Bananas, 3 lbs.	25c

Special
Lemons, extra good, bright and fresh, dozen ... 19c

Potatoe Bread, machine wrapped or not; Grandma's Loaf, 100 per cent. Whole Wheat Loaf, Brown's Fruit Bread and Buns—all fresh for Saturday.
Campbell's Creamery Butter puts the finish on our bread, lb. 35c

PORTER S. WHITE CO.

Red and White Front Store,
334 GEORGE STREET Phones 1960—1961

SANITARY ICE SUPPLY.
ICE
PHONE 147.
TICKETS or CONTRACT

If we know you want Ice DON'T WORRY—our driver will be there!

OPENING

SATURDAY, MAY 22ND, 1926
THE KERLWRIGHT BEAUTY PARLOURS
MARCELLING MANICURING SHAMPOOING
SHINGLING SCALP TREATMENT
HAIR TINTING BOBBING HAIR DYEING
MISS G. DOYLE
TELEPHONE 2589J. 354 STEWART STREET

RENEW YOUR EXAMINER SUBSCRIPTION.

FOR SALE
The house of the J. N. Telford Estate, Bridgenorth. 'Phone 991-r13, or 1643J.
2d-121-2755

TAXI

Call 396 for Wedding, Funeral and Country Driving. All train orders promptly attended to. 7 passenger Hudson Sedan cars.

H. HOWELL
6d-121-2675

THE JEAN RIDDICK YARN SHOP
shows an unusually large stock of Yarns, Hosiery, Underwear, Etc. Come and see us and save money
WE SELL FOR LESS!

BRAKE INSPECTION—YOUR PROTECTION
GILLESPIE GARAGE

CHIROPRACTOR
M. C. GOODWIN
CD. Ph. C.
Palmer Graduate
106 Barrie Building.
Lady Attendant Phone 431
Hours 10-12 a.m., 2-4 and 7-8 p.m
Office closed Tuesday evening, also Thursday afternoon and evening.

Estab. 1864

SIVERWARE SPECIALS

3 piece Tea Sets $9.95
Sandwich Trays 4.95
Salts and Peppers 1.95

Also many other attractive pieces in Silverware and Community Plate from $1.00 to $10.00.

C. S. McCLELLAND & SON
"The Little Store Around the Corner"
391 WATER STREET

Advertise in The Examiner

RAYMOND GRIFFITH in
"HANDS UP"
At the CAPITOL TO-DAY

The Evening Examiner

PROBABILITIES.
Lower Lakes and Georgian Bay.—Scattered showers, but partly fair. Sunday—Fresh to strong northwest winds. Fair and cooler. . . .

VOL. LVII., No. 120 PETERBOROUGH, SATURDAY, MAY 22, 1926 PRICE THREE CENTS

ROBB PROPOSES REDUCTIONS IN TARIFF ON AUTOMOBILE PARTS AS AN AID TO CANADIAN PRODUCTION

Will Apply To Parts That Are Not Made in Canada.

HOUSE DISCUSSION.

Compel Factories To Cease Being Mere Assemblers of Parts.

OTTAWA, May 22 (Canadian Press).—Hon. J. A. Robb, during budget discussion in the House yesterday indicated his intention to propose a reduction in the tariff on certain automobile parts not made in Canada.

Mr. Robb also gave notice of an amendment that automobile tops, wheels and bodies are to be dutiable at 20 per cent. British preference, 27½ per cent. intermediate, and 30 per cent. general tariff. Chassis for automobiles are to be dutiable at 12½ per cent. British preference, 17½ per cent. intermediate, and 20 per cent. general.

The most contentious item in the tariff proposed, that of the reduction in duty on automobiles, read: "Automobiles and motor vehicles of all kinds, N.O.P.," to which Mr. Robb added by way of amendment yesterday "and chassis for same."

Replying to Sir Henry Drayton, Mr. Robb stated that it had been found that the high duties had made it profitable to smuggle cars. It had occurred to him that if smuggling were so profitable it might be well to look into the matter. The automobile industry, it had been found, had been taking full advantage of the old duty, but those engaged in the production of parts had not been doing likewise. He believed that the automobile industry with the reduced tariff was being afforded sufficient protection to make a profit.

Sir Henry Drayton asked Mr. Robb if he had any idea what protection the automobile industry in Canada was entitled to.

Too Much Protection.

The Minister replied that his investigation into the matter had led him to the conclusion that the provision requiring 50 per cent. manufacture in Canada was an exceedingly wise one. He had discovered that some motor plants were not manufacturing but were merely assembling in Canada. These plants were not so much interested in the Canadian market as they were in exporting under the treaties which granted favorable consideration to Canadian products. He had no wish to injure the motor industry of Canada but he wanted this industry to do a reasonable business in the Dominion. He had come to the conclusion that it was enjoying too much protection.

With reference to the manufacture of parts, Mr. Robb said the Government would be in a better position to deal with them when they got together and agreed on just what they wanted. The Government proposed to give the automobile manufacturers reductions on certain parts not made in Canada.

Sir Henry Drayton asked the Minister if the smuggling of cars into Canada was really a reason for reducing the tariff.

The Minister replied that this might have had something to do with it.

Smuggling Small Factor.

Sir Henry expressed the opinion that it was an extremely small factor. The Government had acted without knowing what the net protection given the Canadian manufacturer was, and without knowing what he was paying in sales tax or receipt tax. The cut had been made without the slightest information upon which scientific action could be taken. "There's the Minister who is to blame for it all and he doesn't know a thing about it," Sir Henry said, indicating Robert Forke, Progressive leader, who was seated in the front row in the Government side of the House.

Sir Henry Drayton complained that the tax on the finished car was less than on auto parts. Mr. Robb replied:

Encourage Manufacture.

"The policy of the Government is not to injure the manufacturers of parts but to compel factories in Canada to cease being assemblers of parts and to manufacture at least 50 per cent. of their cars. No company should enjoy the advantage of the Imperial preference on cars exported from his country unless they do make 50 per cent. of the finished cars in Canada."

Later, when Sir Henry was attack-

(Turn to Page 6, Please)

Aviator Missing In Alaska Believed To Be Rum Runner

SEATTLE, Wn., May 22 (Canadian Press).—Interest in a search for M. B. Favor, Seattle aviator, who is overdue at Ketchikan, Alaska, increased yesterday when Federal officials learned that he is a man known to them as Bill McCoy, three times arrested for smuggling liquor into the United States from Canada, and now at liberty under bond following a plea of guilty here May 3.

Favor left here Sunday morning on a 600-mile non-stop flight to Ketchikan, en route to Bristol Bay, Alaska, to spot salmon from the air for a traction company.

No word of the aviator has been received since his departure.

LEVEL CROSSING ACCIDENT TOLL RAISED TO FIVE

Two of the Injured Die in St. Thomas Hospital From Hurts.

ONE CHILD ALIVE.

Five of Six People in Automobile Hit By Train Are Now Dead.

ST. THOMAS, May 22 (Canadian Press).—Deaths in a St. Thomas hospital have increased the toll from yesterday's level crossing accident near Springfield, to five. The dead are: Mrs. Harry French, aged 30; Anna, her two-months-old daughter and only child; Elda Brinn, aged 23, of Guysboro; all killed instantly; Harry French, 31, Miss Annie Brinn, aged 16, of Guysboro; died in hospital. Doris Brinn, aged 2 years, is still in a St. Thomas hospital and may recover.

Mr. and Mrs. French and child resided at Eden, Ontario, and other victims were daughters of Mr. and Mrs. Alva Brinn of Guysboro. The party, in Mr. French's car, was returning from a funeral when struck by an M.C.R. express. The engine of the motor car had apparently stalled on the crossing just as the train approached.

COURT RESTORES CHILD TO FATHER

Grandmother To Receive $500 For Five Years' Care.

OTTAWA, May 22 (Canadian Press).—The settlement out of court of the question of the custody of Florida Bergeron, aged 5 years, whereby she is restored to her father, featured the closing session of the non-jury sittings of the supreme court of Ontario at the court house Friday.

Rolland Bergeron, gardener of Navan, had taken action against Zenaise Boucher, the child's grandmother. By the settlement the child is restored to her father, who is to pay her grandmother $500 for its keep and clothing during the five years she had possession of her. The defence was that the child's parents had agreed to let her have the child as a death bed request of her daughter, which was the child's mother.

THINK IT OVER.

Canada had a substantial water-power development, of more than 300,000 horsepower, during 1924, involving $45,000,000 in added capital expenditure, and bringing the total development up to 3,569,275 h.p., and a development of 700,000 h.p. in 1925—another record.

BUS SERVICE
PETERBORO TO CHEMONG
Sunday, May 23rd, 1926
COMET BUS leaves Albion Sweets for Chemong Pavilion at
2 P.M., 3 P.M. AND 5 P.M.
Fare—Return 50c. Single 25c. Children half fare.

Mexicans Think States Real Bandits' Paradise

NEW YORK, N. Y., May 22 (United Press). — The United States popularity regards Mexico as teeming with bandits and now Mexico is beginning to regard the United States in the same way. Dr. Anvers Osuna, a Mexican educator and former Governor of the State of Tamaulpas, says crime conditions here are far beyond the average Mexican's imagination.

"'In my first two weeks in the United States,' he declared, "I read of more crime, more robberies and more murders than I ever dreamed existed."

MINE DISTRICT DOLES REDUCED

Thousands of Men Protest Cutting of Relief To Families.

DEMANDED BREAD.

LONDON, May 22. — (Canadian Press) —Reports from Wales, Nottinghamshire and Derbyshire are that thousands of miners have marched to the poor law relief offices to protest against the cutting down of relief doles to their families. In many instances single men demanded admittance to the workhouses, but this was refused by the poor law guardians, who maintained they could not legally give relief to such men, as they might return to work if they chose.

At Newport the marchers were met by police who read a proclamation from the Mayor and Chief Constable to the effect that they would not be allowed to go to the workhouse. Demands for the distribution of relief in the shape of bread and cheese also were refused, but many sympathetic persons in Newport sent donations of hundreds of loaves and many pounds of cheese. In all demonstrations the men were orderly.

TWO FACTIONS IN AGREEMENT

Presbyterian Service at Pittsburgh at 10.30—United Service at 2.30.

ON MAY 23 ONLY.

KINGSTON, May 22 (Special).—It was announced to-day that an amicable arrangement had been reached by the two factions of St. John's Church, Pittsburgh Township, through their counsel, entirely without prejudice to the right of either party, regarding the holding of services on Sunday next. The Presbyterians or anti-Unionists will hold a service at 10.30 in the morning, and the independents will hold a service at 2 in the afternoon.

Negotiations for a mutually satisfactory arrangement between the parties to the dispute while the merits of the case are being finally decided, are still going on, but the arrangements for Sunday's services are the only definite steps so far, and it applies only to Sunday, May 23.

YOUTHS TO PRISON.

Long Terms For Theft in Quebec.

QUEBEC, Que., May 22 (Canadian Press).—Philippe Rousseau and Leon Croteau, both twenty-one years of age, were sentenced respectively to ten and seven years in the penitentiary when they appeared before Judge Lachance in the Court of Session Friday for breaking into the premises of the Canada Railway News Company, Henderson Street, and stealing $643.

Fly the Flag on Monday

SONS OF ENGLAND.
LANSDOWNE LODGE WILL ATTEND DIVINE SERVICE AT MURRAY STREET BAPTIST CHURCH, SUNDAY, MAY 23RD, AT 7 P.M. MEMBERS WILL MEET AT 6.15 P.M. BADGES WILL BE WORN. S. M. WARD, PRESIDENT. 1d121-1661

DRY SUMMER WOOD.
WE STILL HAVE A LIMITED QUANTITY OF DRY BUTTINGS $4.50; 12 IN. PINE SLABS, $5.50; 12 IN. HEMLOCK SLABS, $7.00. A FULL LARGE TEAM LOAD IN EACH CASE. PHONE 545, THE PETERBORO LUMBER COMPANY LIMITED. 6d123-1620

WHITTEMORE GUILTY OF MURDER SENTENCE ON BANDIT NEXT WEEK

Slayer of Prison Guard Spat in Face of State's Attorney When Being Led From the Baltimore Court Room.

WIFE FAINTED AT THE VERDICT.

BALTIMORE, Md., May 22. Canadian Press. — Richard Reese Whittemore was found guilty of murder in the first degree late Friday by a Jury that deliberated one hour and five minutes.

The penalty, death by hanging or life imprisonment, rests with Criminal Court Judge Eugene O'Dunne.

The "candy kid" turned suddenly savage as he heard his life turned over to the discretion of Judge O'Dunne.

As he was led from the room he spat viciously in the face of State's Attorney Herbert R. O'Conor.

Mrs. Margaret Whittemore fainted when the jury foreman, J. M. Bauer, pronounced the verdict without adding the words "without capital punishment" which would definitely have saved her husband from the rope. Earlier she had for the first time broken into tears as O'Conor demanded her man's life.

Judge O'Dunne announced he would impose sentence next week. Edgar Allan Poe, Whittemore's counsel, did not immediately indicate whether he would appeal.

"The ends of justice can be served," Deputy State's Attorney Rowland K. Adams outed into the jury box, "only by an unqualified verdict of first degree murder, which will allow the State of Maryland to hang Whittemore as a deliberate murderer."

It was the second time in a month Whittemore had heard suc' a demand from a prosecuting attorney. At Buffalo, where he went on trial on April 19 last for murder in connection with a $93,000 robbery, the jury could not agree upon his guilt. In Baltimore where he went on trial again for murder, one month to the day later, he admitted killing Robert H. Holtman, a prison guard, on Feb. 20, 1925. The State sought to establish the murder was deliberate. Whittemore pleaded self defence.

Adams had concluded his peroration and Edgar Allan Poe, Whittemore's counsel, had arisen to play his lone hand when the midday recess was taken.

Alex. McGregor - 30

Another key-man of The Examiner editorial staff has written "30" to his last story after many years of faithful service. Alex. McGregor, former Editor of The Review and late Staff Correspondent of The Examiner at Campbellford, died at noon today.

Cold type cannot tell the esteem in which Alex, was held by the other members of the staff. No weather was too severe, no roads were too rutted, to hold him back when he scented a news story, and after long hours travelling he time and again spent the night in writing his despatch so that it should appear in the Mail Edition that goes into his territory.

Beloved by the staff of The Examiner, he was equally well liked by the people among whom he has represented the newspaper for years. He made his home in Campbellford, and every man in public life; every politician who has attended the conventions of all parties at Warkworth, and the men, women, and children of the town, have experienced his genial manner and benefitted by his kindly smile.

Mr. McGregor was more than a good reporter. As Editor of The Peterborough Review in the early part of this century, then Editor of a Renfrew newspaper, and again with The Review until it was taken over by The Examiner, he learned the art of pungent writing which made his stories so well worth reading. Examiner readers will recall the large numbers of stories under the date-lines "Campbellford, Cobourg, Warkworth, Hastings," and the line "By a Staff Reporter." They were the work of Mr. McGregor, and his by-line stood for the highest quality of reporting combined with a splendidly developed ability to interpret the happening.

Few men of his advanced age have the zest for work that characterized Mr. McGregor up to almost the day of his death. His last story was printed yesterday, and at the end of it he wrote "30", the newspaperman's sign for "the end."

POLES TO ELECT NEW PRESIDENT

Successor To Wojciechowski To Be Chosen on May 31.

ARMS CALLED IN.

WARSAW, May 22 (Canadian Press).—A national assembly has been convoked for May 31, in Warsaw, to elect a successor of President Wojciechowski, who resigned after the Pilsudski military coup.

Pilsudski Collects Arms.

BERLIN, May 22 (Canadian Press).—A special despatch to The Vossische Zeitung says that the Pilsudski Government, fearing a sudden counter revolution, has ordered all civilians to turn over their arms by May 24 under penalty of arrest. Police are searching all homes suspected of being hiding places for weapons. During the coup d'etat, weapons were handed out indiscriminately to all those joining Marshal Pilsudski's force.

Paderewski Returns

NEW YORK, May 22 (Canadian Press). — Ignace Jan Paderewski, noted pianist and former premier of Poland, left the hotel where he has been confined with illness this morning, to sail for France on the steamship Paris.

Paderewski gave no intimation on leaving his hotel what connection there might be between his departure and the present condition of affairs in Poland.

Candidate for Presidency

BERLIN, May 22 (Canadian Press).—Despatches to The Berliner Tageblatt from Warsaw report that Ignace Jan Paderewski, noted pianist, will be a candidate for president of the Polish republic.

FARM MARKET SESSION DULL

Wet Weather Keeps Buyers and Sellers Away To-day.

PRODUCE SCARCE.

The buying on the farmers market was dull this morning, hampered by the threatening clouds and the occasional swift drenching of patrons and produce alike. Only the fish on the fish man's stall and the pansies in boxes seemed to have any use for the raindrops that fall on the "just and the unjust" alike, as the Spring poet says.

Dairy produce was not overly prominent this morning, and had a quick sale. Eggs sold from 28 to 30 cents a dozen, and butter from 35 to 40 cents a pound. On the open section, one man sold butter, 3 pounds for $1.00.

Fowl was very scarce, the available supply of chickens being priced around 35 cents a pound. Clover honey in five-pound pails was 75 cents.

On the open market, potatoes were fairly plentiful and were priced at $3.50 a bag. Rhubarb was selling at six bunches for a quarter. Spy apples were 40 cents a peck in extra good quality, Tolman Sweets and Russets 25 cents.

Pansies blooming sturdily and other plants in boxes were 20 cents each, or 6 for a dollar. A little boy standing in the rain had marsh marigolds, or cowslips, at 10 cents a bunch. Upstairs, roots of bridal rose, honeysuckle, iris and Orange lilies, were a nickel apiece.

Pickled cucumbers in large baskets were price at 50 cents and small Yorkshire piglets were $14 a pair.

Rare Old Volume Sells For $20,000 At Auction

NEW YORK, May 22 (United Press).—A rare book sold for $20,000 at an auction here yesterday. John Gower's "Confessio Amantis," a first edition printed in London in 1483, was bought for that price by Dr. A. S. W. Rosenbach, who also paid $3,900 for a copy of the first edition in English of Robert Garnier's "Tragedy of Antoine," translated by the Countess of Pembroke in 1585. Only 20 copies of the Gower book are known to exist.

EAST PETERBORO LIBERALS MEET

Discuss Matters of Interest To Riding and Plan Convention.

TO HAVE CANDIDATE.

NORWOOD, May 22.—A meeting of the executive committee of the East Peterboro Liberal Association was held in the Council Chamber, Norwood, on Friday, May 14. Matters of general interest to the riding, as now constituted were considered.

It was decided to place a candidate in the field for the next general election for the Ontario Legislature. For this purpose a convention of the Liberal electors of the riding will be held during the first week in June at the Town Hall, Norwood, the date being left to the Hon. W. E. N. Sinclair, leader of the Liberal party, to arrange.

It is expected that the Hon. M. Sinclair, Hon. Duncan Marshall and Hon. Nelson Parliament will be present at the convention to discuss matters relating to the affairs of the province.

At a meeting of the County Roads Commitee held in the County offices, Peterboro, on Saturday last, it was decided that on account of the heavy repairs required to be made on all the roads it would be unwise for the county to take over the streets of the villages included in the county roads system. In view of this fact the Village Council visited the Belmont rock quarries on Wednesday to inquire into the cost of surfacing these streets with trap rock.

The council will also look into the matter of oiling the streets or treating them with calcide to keep down the dust.

Little Girl Will Plead To Save Father From Chair

OSSINING, N. Y., May 22.—(United Press)— With her father scheduled to die in the electric chair within three weeks, a six year old Buffalo girl will appeal to Governor Smith. The child, Dorothy Bittle, a frequent visitor at the prison, thinks Sing Sing is a "College." She does not realize the plight of her father, George Bittle.

Her personal appeal will be made with that of her mother. It is the one chance of saving Bittle's life as the only other chance was lost when the state lunacy commission declared he was sane.

Bittle was convicted and sentenced to death in connection with the fatal shooting of a Buffalo jeweller named Rufus Eller. Another man, Frank Minnick, has been executed for the crime already.

BEAUTY OF FALLS TO BE PRESERVED

Conferences Held on Matter By Canadian and U.S. Officials.

OTTAWA, May 22. Canadian Press. The preservation of the scenic beauty of Niagara Falls, has been the subject of conferences between representatives of Canada and the United States. Recently the Hon. Charles Stewart, Minister of the Interior, visited Washington in the matter.

Satisfied—

Some days ago a party in Rochester, desiring to locate here, advertised wanting to buy a house, the replies coming to an Examiner box number.

That same party called into this Office this morning, saying he had received 57 replies, thanking us and saying he was very satisfied with the results.

EXAMINER WANT ADVS. BRING RESULTS

BIG HOLIDAY BARGAINS FOR AUTOMOBILE OWNERS, AT DUFFUS MOTOR SALES. 1d121-1667

MISINFORMED IN LAW AND FACT SAYS PAROLE BOARD CHAIRMAN OF OPINION OF JUDGE HUYCKE

Widow Claims $15,000 From Hotel For Husband's Death

EDMONTON, Alta May 22—Canadian Press, Bertha Knight, widow of the late Crown Prosecutor A. M. Knight, who came to his death in the Macdonald Hotel in December, 1924, when he fell own a service lift shaft, is bringing action against the Grand Trunk Development Company in the supreme court, before a judge and jury on Tuesday next.

Mrs. Knight is suing for $75,000 on behalf of herself and children for the loss of her husband, alleging negligence against the hotel authorities in leaving an elevator short in an improper condition during a banquet.

BLAME ROULEAU FOR DEATHS OF LIQUOR VICTIMS

Jury Finds Quebec Man Responsible For Two More at Inquest.

ALREADY CHARGED.

Held For Manslaughter Following Enquiry Into Death of Third.

QUEBEC, Que., May 22. —(Canadian Press). — Philippe Rouleau of Levis, who is already before the criminal courts on a charge of manslaughter in connection with the death of Arthur Poliquin, one of the Levis methylated spirit victims, was held responsible for the deaths of two more of the victims by a coroner's jury on Friday.

The jury under coroner Jolicoeur held Rouleau criminally responsible for the deaths of Pierre Gagnon and Francois Poliquin.

The only witness heard at the inquest was Dr. Wilfrid Derome of Montreal, Provincial Autopsist. He gave the result of an examination which he made of internal organs of Pierre Gagnon and Francois Poliquin. Both men, Dr. Derome stated, had died from methylated spirit poisoning.

In cases of Gaudias Gagnon and L. A. Bernier, Dr. Derome explained that his examination showed that they had died from congestion of the lungs, which might have been brought on by the consumption of methylated spirits.

Two additional charges of manslaughter were laid against Rouleau following the rendering of the verdict by the coroners jury holding him responsible for the Pierre Gagnon an Francis Poliquin deaths.

BURNS WERE FATAL.

Lindsay Mail Carrier Dies in Hospital.

LINDSAY, May 22. — The death occurred at the Ross Hospital Friday of Robert Logie, the rural mail courier, who was seriously burned last Tuesday afternoon, when his mail van took fire on the highway about two miles south of the town.

The deceased was 67 years of age, and lived alone on a farm on the borders of the town.

THE QUARTERLY MEETING OF THE PETERBORO HUMANE SOCIETY WILL BE HELD IN THE CHAMBER OF COMMERCE, ON WEDNESDAY EVENING, MAY 26TH, AT 8 O'CLOCK. J. M. WILSON, MANAGING DIRECTOR OF THE ONTARIO SOCIETY FOR THE PREVENTION OF CRUELTY TO ANIMALS, WILL ADDRESS THE MEETING. THOSE INTERESTED IN HUMANE WORK COME AND BRING A FRIEND. 2d122 1659

MASONIC NOTICE.
THE OFFICERS AND MEMBERS OF PETERBORO LODGE No. 155, A. F. & A. M., WILL PAY A FRATERNAL VISIT TO HAVELOCK LODGE ON WEDNESDAY, MAY 26TH.
CARS WILL LEAVE LODGE ROOMS AT 6 P.M. MEMBERS DRIVING THEIR OWN CARS WILL PLEASE CALL AT THE ROOMS. MEMBERS REQUIRING TRANSPORTATION ACCOMMODATION ARE REQUESTED TO NOTIFY ANY OF THE OFFICERS. MEMBERS OF SISTER LODGES ARE CORDIALLY INVITED. 2d122 1673

"We Have No Pardoning Power," Declares Dr. A. Lavell To-day.

NOT ASHAMED.

Indeterminate Sentences Given So That Discretionary ower May Function.

TORONTO, May 22 (Special to The Examiner).—"Judge Huycke is misinformed both in his law and his fact. We have no pardoning power," declared Dr. A. E. Lavell, chairman of the Ontario Board of Parole, today. He defended the board from a criticism of it, and its work yesterday by Judge E. C. S. Huycke of Peterborough, who, at the convention of the County Judges' Association here, said that the sentences inflicted by judges were said not to be carried out or even sufficiently recognized by the pardoning power and that the Ontario Parole Board came in for the chief criticism in this resnect.

"We do not change any sentence to the extent of one day," said Dr. Lavell. "We have no power to do so. The Parole Board deals with indeterminate sentences alone. These are given by the courts in order that the board may use discretionary powers. The board therefore acts in all cases within the powers deliberately given to it by the law and the courts. I was very much surprised to see the Judge's statement in the paper, as our relations with the Judges and the Magistrates have always been most harmonious and most cordial. I think the Judge must have got the Ontario Parole Board mixed up with some other authorities."

Considering the material with which we have to work, the Board has nothing to be ashamed of in its record. I note that the Judge states that the courts are in better position to know what treatment is best for an offender towards his reformation. Of course the Judge has a perfect right to his opinion, and it may be that in some cases the Judges may have better information than the Board of Parole, though I think not. This is the first time that I have ever heard of a judge claiming this.

JUDGE HUYCKE IS RE-ELECTED

Chosen President Again By Ontario County Judges' Association.

CLOSING SESSION.

TORONTO, May 22 (Canadian Press).—At the closing session of the annual meeting of the County Judges' Association of Ontario here yetserday, the following officers were elected: President—Judge E. C. S Huycke, Peterborough; First Vice-President—Judge J. G. Wallace, Woodstock; Second Vice-President, Judge Valin, North Bay; Secretary-Treasurer — Judge G. M. Vance, Barrie.

BOY WOUNDED.

Shoots Himself While Cleaning Small Rifle.

KINGSTON, Ont., May 22 (Canadian Press).—Grant Gerow, 14, of Newburgh, accidentally shot himself in the right lung when cleaning a small rifle. His condition is critical.

NICOTINE IS WANTED.

GENEVA, N. Y., May 14.—Nicotine, not less of it, but more, is wanted by tobacco-breeding plant scientists at the state agricultural experimental station here. It is being sought for the benefit of the insecticide industry, which makes large use of nicotine in the manufacture of insect poisons.

Grand Opening of the Popular VICTORIA PARK PAVILION Cobourg, Ontario SATURDAY, MAY 22nd, 1926. All newly decorated, featuring Jack Perkins and his Popular Players; Lucky Number Dance, Prizes Given. Come and have a good time. 2d-121-2770

Don't Forget the DANCE At RYE'S Pavilion MAY 24th

FOR SALE

$5,500 will buy new bungalow; all conveniences. West side.

$4,000 will buy new dwelling; all conveniences. South side.

$2,800 will buy brick dwelling in good condition.

Several dwelling to rent also. Farms for sale in different parts of the county.

See our list if you are in the market to buy.

W H TAYLOR

168 Hunter St. W., or Phone 1462.

FOR SALE

FOR SALE—HEAVY FUMED OAK library table with drawer, receptacle for books; apply 215 Elias Ave., phone 2284. 3d-121-1640

FOR SALE—STOCK OF TIMOTHY Hay; phone 999 r 15. 3d-122-2774

FOR SALE — BEACH ELECTRIC range; only used one year; phone 2654W 6d-121-2552

FOR SALE—BUREAU IN GUMWOOD dark finish, practically new, with British Plate Mirror, at low price. Telephone 1785W. 3d 22 26 28 2806

FOR SALE—TIRES 32 x 3 1-2—32 x 4 and tubes good as new; mohair top and curtains in good shape, cheap; apply 717 George St. Phone 2365W. 3d-122-2784

FOR SALE—MAPLE LEAF RANGE with reservoir and heating closet, burns wood or coal; also one single cot bed with springs; apply 276 Smith. 3d-122-2783

FOR SALE — WATER POWER washing machine; good condition; cheap $10. 416 Stewart St. 3d-122-2800

FOR SALE — ASPARAGUS ROOTS, $1.50 per hundred; apply T. Lush; phone 484 r 3. 6d-125-2782

FOR SALE—ANTIQUE CHINA CABinet, writing desk and buffet combined; also a small girl's wheel; apply evenings 520 Elm St. 2d-121-2772

LOST

LOST — PURSE CONTAINING SUM of money; also money order; finder please leave at Examiner. 3d-121-2735

LOST — BLACK SERGE COAT IN south end; please return to Examiner and receive reward. 2d-122-2797

LOST — BETWEEN WELLER AND George, handle of car door; finder please phone 1774W. 3d-122-2783

LOST — BETWEEN WESCOTT ST. and C. G. E., on Park Square White Gold Wrist Watch, initials C. E. F. Finder leave at Examiner. Reward. 3d 123 2812

WORK WANTED

WORK WANTED—SAWING BY THE day; will go out of city; phone 216 evenings. 3d-121-2760

WORK WANTED — EXPERIENCED housekeeper desires position in Protestant home with small family of adults; can give good references; apply in person to 516 Charlotte St., city. 3d-122-2787

WORK WANTED — CLERK EIGHteen years of age with three years experience in grocery and fruit line wishes permanent position; ready to start at once; apply Box 43, Harwood, Ont. 3d-122-2777

WORK WANTED—PAINTING, KALsomining and decorating, interior and exterior; phone 1440J. 13d-22,25,27,29,1,3,5,8,10,12,15, 17,19-2788

WORK WANTED—FURNITURE REpairing, remodeling and goods made to order by a reliable cabinet maker; Victor Henry, 526 Elm St. Phone 304; I will call. 3d-122-2771

WANTED

WANTED—MARRIED COUPLE. APply second house from Aylmer on Romaine. 4d-121-2706

WANTED TO BUY — GOOD USED Ford tires; phone 1681F. 3d-122-2799

WANTED—MILK ROUTE, 100 QTS. or over; write to Box 2740 Examiner. 3d-122-2740

WANTED—TO BUY A TENT, 10 x 10 and 6 ft. wall. Apply 139 Sutherland avenue. 3d-122-2767

WANTED—HENS AND CHICKENS. Apply to H. F. Doig; phone 2097F. 18d-132-2627

WANTED — MOTOR CARTING; ALL kinds, long or short hauling; Beatty Bros. 'Phone 2169-991r3.

WANTED—1,500 MEN AND WOMEN to join Peterborough Industrial Exhibition. Coupon on another page. db

WANTED — ALL KINDS OF JUNK, old Rags, Rubbers, Iron, Brass, Copper, etc.; will pay highest cash prices; phone or call D. Florence, 342 Stewart St., phones 694w or 1428 and we will call; for sale, iron pipes in good condition, cheap. 26d-144-2408

FOR SALE

FOR SALE — TOP SOIL; PHONE 1303J. 30d-128-2069

FOR SALE — TOP SOIL; PHONE 1041w. 12d-124-2546

FOR SALE—COLLIE PUP, 6 MONTHS old, good watch dog. Phone 474m. 1d 121 1650

QUARTER CUT OAK STANDING Desk in good condition. Phone 204. 3d 22 26 28 2805

FOR SALE — RADIO, FIVE TUBE Fada Neutrodyne; will exchange on phonograph or piano; apply E. V. Warne, 325 George St. 3d-121-1639

FOR SALE—2 WHEELBARROWS, 1 large and 1 medium size ironing boards; and one heavy seven gallon oak keg; 295 Romaine St. 3d-121-2762

FOR SALE—MRS. HUDSON'S Antiques, paintings, bricabrac and fancy work; 629 Stewart St. 6d-125-2595

FOR SALE — GENT'S BICYCLE, good condition; phone 1628w. 3d-15,19,22-2608

FOR SALE—STEEL TIRE TOP BUGGY; apply 623 George. 3d-122-2773

FOR SALE—MAN'S CLEVELAND BIcycle, in good condition. E. L. Bell, R R 7. Phone 311 r 23 3d 123 282224

FOR SALE—TWO 36 x 4½ CORD tires in good condition; also Rachfield carburettor; phone 531 r 4. 3d-123-2801

FOR SALE—YOUNG MAN'S SUIT, 2 pair of trousers, brand new tailor made, size 36; phone 1162J. 6d-124-2626

FOR SALE — BUY THOSE LARGE early delicious Strawberries, Senator Dunlops, one dollar per hundred, three fifty for five hundred; six dollars per thousand; apply to H. J. Miller, Keene. 5d-8,1315,19,22-2419

FOR SALE—WELL BUILT WARM hen house, 7 ft. x 12 ft. 242 Lansdowne St. 6d-121-2646

TO RENT—5 ROOMED HOUSE; CONveniences; apply 464 Stewart. 6d-125-2602

FOR SALE—GOOD SQUARE PIANO, no reasonable offer refused. Apply 558 Chamberlain street. 3d-122-2766

FOR SALE — GREEN MOUNTAIN Seed Potatoes; phone 101 r 21. 3d-121-2730

FOR SALE — KITCHEN CABINET; cheap; apply 281 King St. 3d-121-2739

FOR SALE—3 PIECE PARLOR SUITE A1 condition; 213 Lake; phone 1516J. 3d-121-2757

FOR SALE—MADE UP CHILDREN'S clothing, dresses, etc.; children's sewing a specialty; dressmaking and tailoring; Miss Mitchell, phone 892w; 592 Harvey St. 6d-124-2519

FOR SALE—BELGIAN POLICE PUPpies, registered stock, for sale. N. F. Maker, phone 1123. 3d-121-2744

FOR SALE — BLACK CURRANT bushes, 5c; gent's bicycle, twelve dollars; Bull, 692 Stewart. 6d-124-2754

FOR SALE—BARGAIN—DELCO ELectric pump gives all the conveniences of city home; fifty pound pressure; always on tap. Phone 206W. 6d-124-2752

FOR SALE — VICTROLA, SONORA Elite model, walnut case, cost $325 will sacrifice $200 cash (including 25 select records); apply 661 Water St. 3d-121-2733

FOR SALE—3 SILENT SALESMEN Show cases; 1 National Cash Register; 1 Refrigerator (Columbia); 1 Dayton, 2 lb., Computing Scale; 2 Show cases, glass stands; Box 2761 Examiner. 3d-121-2761

FOR SALE — ROTTEN MANURE, apply W. Hetherington, general delivery. 6d-124-2745

FOR SALE—NEW 1900 CATARACT Washer; also Barnet and Challenge Refrigerators, both new; Phone 447w. 6d-123-2708

FOR SALE — RED RASPBERRY Plants: "Cuthberts"; phone Webster Blewett, phone 484 r 21. 6d-121-2649

FOR SALE—3 BUFFETS, DRESSER, Desk, Oak Extension Table, New Wool Mattresses $6.00, Steel Spring Bed $6.00, Tubs, Wash Boilers, Pails, Garden Tools etc., M. T. Butcher, 350 Water Street. 3d 123 2806

FOR SALE—REFRIGERATOR, GOOD condition; height, 7 ft., width 4 ft. 3 in. depth 2 ft. 10 in., (twenty dollars; steps (mortised) for cellar way; 2 store sash (1 complete with glass, 1 partly glassed); 5 planks, new, 2 x 10 x 16 ft.); apply 255 Reid St. 3d-121-2749

DRY WOOD FOR SALE, PHONE 1937 for real dry hard slabs and mixed slabs. W. J. Fitzgerald, Perry street. 26d-137-2501

FOR SALE — DRY WOOD; MIXED and Hardwood Slabs, also heavy hemlock, cut 12 inches at $4.50 per large load; Thompson's wood yard, phone 2260 or 1026J. 11d-123-2535

FOR SALE—NEW HOUSE DESIRably situated in the West end; oak floors throughout, large sun room, hot water heating and modern in every respect; will be sold on easy terms to suit purchaser; apply 437 George street. dtf-3483

BABY CARRIAGES, ETC.

FOR SALE—BABY CARRIAGE; 2-plate electric stove. Apply 511 Sherbrooke. 3d-122-2765

FOR SALE—WHITE WICKER CARriage in good condition. Apply 471 Sherbrooke Street. 3d 123 2821

FOR RENT

FOR RENT — SMALL APARTMENT suit young couple; central; rent reasonable; apply 299 George St. 3d-122-2790

TO LET—MODERN DWELLING $20 per month; phone 1141J. 3d-122-2794

TO RENT— MODERN HOUSE, WITH good garden. Apply 29 Crescent Street. 3d 123 2819

TO RENT—SMALL HOUSE, CONVENiences. Reduced rent. Mark Street. Apply 677 Water St. 3d 123 2811

WARM SIX ROOMED HOUSE CENtral. Apply 345 Rubidge Street. 3d 123 2816

TO RENT—HEATED APARTMENT to rent; apply 240 Rubidge days or 285 Dalhousie St. evenings. 3d-122-2795

TO RENT — BRICK HOUSE WITH conveniences, on Sherbrooke St. Apply 344 Simcoe Street. 3d 22 26 29 2807

APARTMENT—5 ROOMS and BATH, heated, central. Rent $40 per month Apply Hall, Hall & Stevenson, 116 Hunter Street. 3d 123 2817

FOR RENT—543 PARK STREET, large lawn and ground suitable for garden; brick stable and garage; reasonable rent to desirable tenant, also Brick Garage, 528 Gilmour Street. Apply Geo. W. Green, c/o G. Walter Green Co., Ltd. 3d-123-2803

TO RENT—FOUR ROOMED FLAT; all conveniences; twelve dollars per month. 378 Queen St. 3d-16,20,23-2699

FOR RENT — SOFT DRINK, ICE cream or confectionery stand; low rent; good locality; phone 534. 2d-121-2796

TO RENT—CORNER STORE, HOUSE and heated apartment; apply 451 Water street. 12d-130-2763

TO LET—TWO FIRST CLASS FURnished rooms for gentlemen one block from post office. Phone 613. 3d-123-2798

FOR RENT—$15, $18, $20 per month houses, very central; apply 421 George St. 6d-125-2592

FOR RENT — COTTAGE AT CHEmong, with garage; excellent location; phone 2637W. 6d-121-2645

TO LET — 315 REID ST., SEVEN rooms and sun parlor; apply 311 Boswell Ave. 5d-122-2729

TO LET—FURNISHED HOUSE FOR summer months; apply 300 Rubidge between 7 and 8 p.m. 6d-122-2683

TO RENT — SMALL HOUSE; ALL conveniences ;apply 474 Stewart St. 3d-121-2751

TO RENT — DUPLEX, CENTRAL modern; phone 1813w or apply 283 King St. 3d-121-2756 3d-121-2756

TO LET—TWO HEATED FURNISHed Flats; one six roomed; also furnished cottage at Chemong; apply 264 Hunter W. 6d-124-2743

GARDEN LOT FOR RENT—18 Acres in good state of cultivation. Partially planted, situated on Monaghan Road, near Orpington. Immediate possession. Apply 278 Simcoe Street. 3 123 2824

TO RENT—APARTMENTS, 5 ROOMS and bath room; gas stove; sink; stationary tub, cupboards, china closet, front and rear entrance with balcony; apply W. J. Hopwood, corner Simcoe and Water. 6d-124-2753

TO RENT—4 ROOMED FLAT, NEW all conveniences; private entrance; balcony; no small children; cheap; 67 Sophia St., phone 2533W. 3d-121-2759

TO RENT—WE HAVE FOR RENT A brick house with conveniences in a good locality at $14 per month, at $16, at $18, at $22, at $30 per month; early and immediate possession; apply A. H. Stratton, Review office, 164 Hunter St. 26d-128-1531

TO RENT — GROUND FLOOR DUplex; central; modern; phone 1868. 6d-123-2534

TO RENT—2 OR 3 UNFURNISHED rooms for light housekeeping (gas) suit couple; apply 77 Smith St. 6d-121-2458

TO RENT—FURNISHED COTTAGE on Chemong Lake for season; Louis Fowler, also lots for sale; R. R. No. 4 Peterborough. 6d-121-2684

TO RENT—BRIGHT, CLEAN, FOUR roomed flat; conveniences; reasonable; garage, $2.00 monthly. Phone 2211F; apply 183 Antrim. 6d-121-2653

FOR RENT — MODERN, HEATED Apartments; apply 437 George St. dtf-1868

FOR RENT — WAREROOMS, OR would be suitable for small manufacturing business; possession 1st April; apply 437 George street. dtf

FOR RENT — WAREROOMS, OR would be suitable for small manufacturing business; possession 1st April; apply 437 George street. dtf-823

FOR RENT—NO. 173 1-2 SIMCOE street, suitable for store or office; Apply 437 George street. dtf-313

FOR RENT—HEATED OFFICE ON George street. Apply 437 George street. dtf

FOR RENT — OFFICE, HEATED; Apply Bank of Toronto. dtf.-3058

FOUND

FOUND—SMALL BLACK SHORT-Haired dog. Brindle, marking on feet. Strap around neck Phone Humane Secretary, 1635J. 3d 123 1671

NOTICE

SUMMER ACCOMODATIONS—COME TO THE SANDBANKS — "Nature's own Vacation Land". Booklets sent on request, address, Lake Shore Lodge, Picton, Ontario. 9d-22,29,5,12,19,26,3,10,17-1655

NOTICE—ROOFING — ALL KINDS; phone 1726J. A. Lasure. 26d-121-2292

NOTICE—PLUMBING AND DRAINage; all branches; estimates free; Fred Goodfellow, 264 King St., phone 1215J. 14d-122-2398

SOIL FOR FILLING—TAKE WHAT you want; 336 McDonnell. 3d-122-2781

NOTICE — MORE HEAT FOR LESS money; replace your old furnace with a new tungsten plate one piece furnace; try the Gilson factory to home service; phone 1906J. 6d-122-2639

NOTICE—EVERYTHING IN CANVAS D. Hardie, late of Water St., wishes the people to know he is now at 493 Patterson St., taking orders for tents, awnings, boat tops, covers, cushions, curtains, and all kinds of repair work; phone any time 1915J. 4d-15,19,22,26-2440

NOTICE — PLUMBING, HEATING, gat fitting and repairs of all kinds done promptly and very reasonably; R. G. Northcot, phone 1513. 3d-122-2768

SPECIAL NOTICE. CUT THIS OUT. It will pay. House repairs, cellar to roof; furnaces, stoves expertly cleaned, complete one-fifty, and repaired. We also have hospital for every description of broken goods, from electric irons, furniture to pair of scissors. Costs nothing to phone. Small trial will surprise you how cheap we work. Wm. J. Bull, 1086M.

HOUSES, REAL ESTATE

FOR SALE—GOOD BUILDING LOTS on McGill St. Phone 2672. 6d-121-2445

REAL ESTATE—TO RENT OR FOR Sale—House with acre and half of land, corner Park and McKeller; apply 596 Gilmour. 6d-121-2424

FOR SALE OR TO RENT—COTTAGE on Stoney Lake, near Juniper Island Store Apply 587 Waterford St. 3d 123 2809

FOR SALE—TWO FOUR ACRE LOTS also building lots. Close in. Price right. Apply Post Office, Box 793. 3d 126 2804

A SNAP FOR CASH.

First Class Solid Brick Eight Roomed House—good location and splendid garden, will be sold at a remarkably low price for cash or exchanged for Toronto property. Address: Box 1662 Examiner. 12d 132 1662

REAL ESTATE — 7 ROOM RED brick house, full plumbing, hot water attachments in furnace; fruit cellar, coal bin, summer kitchen, balcony over, exceptionally good shape, attic finished, $3600; practicaly new with small payment and balance like rent; apply 344 King St. 3d-20,22,25-2732

HOUSE FOR SALE IN LAKEFIELD —five room frame house, oak floor downstairs, soft water in kitchen, best of hard water; one acre of land; 1000 strawberry plants; red and black currants; nine apple trees; and a barn; possession within two weeks. Apply to Box 2504, Examiner. 3d-18,20,22-2504

REAL ESTATE—WELL ESTABLISHed country store business; run on cash system and doing a good business; up-to-date dwelling in connection; 2 1-2 acres of land; orchard, large stable, drive shed, hen house, etc., only small capital required to handle this; balance arranged; apply Chas. C. Brown, R. R. 3, Norwood. 6d-125-1554

FOR SALE — MODERN 8 ROOM house for sale in good residential district, every convenience; large garage, garden; terms if desired; 474 Roger St., phone 1641w. 6d-121-2420

FOR SALE — NEW BUNGALOW, 5 rooms; garage; furnace; 3 piece bath; all conveniences; 5 room white brick house; cash or terms; apply 574 Wolfe. 3d-121-2738

SNAP — DANDY 6 ROOM HOME, west side, modern in every way; party leaving city; apply 421 George St. 6d-125-2791

FOR SALE—NEW BRICK HOUSE IN south east part, hardwood floors, furnace, all conveniences; good lot and garden; on easy terms or special for cash; apply 349 George St. 12d-124-2552

FOR SALE—SMALL COMFORTABLE home, best residential section, 563 Weller street; consisting of hall, two bedrooms, clothes closet, large dining room, living room and kitchen, pantry separate with sink, three piece bath room, hardwood floors throughout, all finished in white enamel, newly decorated; solid brick, cement cellar under whole house, Hecla furnace, registers in every room; large lot with excellent garden and garage; all in splendid condition; for appointment apply owner, Herbert S. Routley, 341 George street or phone 1962. 4d-121-2718

BELTING.

New and Second Hand. All sizes in stock. Also COTTON BAGS, Stoves, etc., for sale.

A. LOW & CO.

285 BETHUNE ST.

Phone 697 - Nights & Holidays 1027

HELP WANTED—Female

WANTED — A GOOD GENERAL Housekeeper; references required; apply 287 Park Street North. 3d-122-2785

WANTED — EXPERIENCED COOK general for family of two; references require; apply Box 2786 Examiner. 3d-122-2786

WANTED—WOMAN TO DO LIGHT housework on farm; good references required; Box 1604 Examiner. 3d-18,20,22-1604

PERSONAL

LONELY LITTLE WIDOW, TIRED, living alone, very wealthy. I dare you write! M.U. Club, Box 305, (53), San Francisco, Calif. 4d-1,8,15,22-2013

YOUR FUTURE FORETOLD. SEND dime and Birthdate for convincing trial reading. Marcel Adel, P.O. Box 1595 STA. C Los Angeles, Calif. 2d-8,15-22

BOARDERS WANTED

BOARDERS OR ROOMERS WANTED —Central, all conveniences; 358 Stewart St. 6d-121-2467

WANTED—ROOMERS, BOARD OPtional; well furnished room; conveniences; use of phone; very central, 216 London. 3d-123-2292

AUTOS FOR SALE

CAR FOR SALE — HUDSON SUPER Six Chassis, 1924 model, practically new; gone very low mileage; a real bargain:; Sarginson Garage, 105 Hunter St., city. 3d-121-2750

CAR FOR SALE — 1925 MODEL Chevrolet Touring Car in first class condition; gone only 1900 miles; front and rear bumpers, five balloon tires, automatic windshield wiper, rear vision mirror; sacrifice. Apply 269 Perry St., between 6 and 8 p.m. 3d-19,20,22-2716

CAR FOR SALE — BARGAIN FOR anyone wanting a cheap 5 passenger touring, repainted and overhauled; apply at street car barns, King St. 3d-122-2776

CARS FOR SALE — WE HAVE A good varied line of used cars; it will pay you to investigate as our prices, terms and service are right; Brewer Motor Sales, 101 Hunter St. 2d-121-1654

CAR FOR SALE—1922 CHEVROLET car in good condition; also Fords and Overland ;apply 433 Chambers St. 2d-121-2776

FOR SALE—5 ROOM COTTAGE AND garage; partly furnished; above 23 Locks on Douro side of river; apply 28 Barnardo; phone 515w. 3d-122-2769

CARS FOR SALE — OLDSMOBILE Coupe, 1924 model; must be sold immediately; owner leaving town; apply 383 Water. 2d-121-1651

CARS FOR SALE—1923 OVERLAND Touring in good condition; apply 272 Armour Road. 6d-122-2698

CAR FOR SALE—McLAUGHLIN SIX in splendid condition; will sacrifice for quick sale; phone 1083W. 270 John St. 6d-121-1575

HELP WANTED—Male

MALE HELP WANTED, FIREMEN, BRAKEMEN, beginners $150-$250 monthly; also Clerks, permanent (which position?). Write Railway Box, 2813 Examiner. 3d 22 24 25 2813

DISTRIBUTORS — QUICKLY DEvelope own independent business handling Scotmints Yeast Candy. New Ford Automobile Free., exclusive territory, Scotmints Co., Inc. 362 Scotmints Bldg., Jersey City, N.J. 1d 121 2731

WANTED — EXPERIENCED FARM hand; E. Butler, R. R. No. 7 Peterboro, Otonabee, phone 311 r 21. 3d-121-2747

SPECIALTY SALESMEN WITH OWN car. One to two hundred per week income. Give full particulars of yourself to E. L. Cannon, Meech Ave., Cleveland, Ohio. 1d-121-2802

A MAN WITH VISION AND AMBItion and a few thousand dollars capital can share equability in a business obviously meritorious and highly remunerative. Act at once. P.O. Box 304, Station "B" Montreal. 2d-15,22-1555

WANTED — A GOOD ALL ROUND man for general farm work; apply F. Riley, near Curtis Brickyard. 3d-123-279

WANTED — A FEW FIRST-CLASS Plasterers; state wages; apply Jamieson Bone and Co. Ltd., Belleville. 4d-121-1610

WANTED—REPRESENTATIVES IN every town; splendid pay; don't miss this one; Importers, Hamilton, Ont.

NOTICE TO CREDITORS

IN THE ESTATE OF ELLA JANE McGHEE, Late of the City of Peterboro, in the County of Peterboro, Married Woman, deceased.

All persons having claims against the estate of ELLA JANE McGHEE, late of the City of Peterborough, Ontario, Married Woman, deceased, who died on or about the 7th day of July, A. D., 1925, are hereby notified to send in to the undersigned Executors on or before the twenty first day of June, 1926, full particulars of their claims. Immediately after the said 21st day of June, 1926, the assets of the testatrix will be distributed among the parties entitled thereto having regard only tot claims of which the Executors shall then have notice.

Dated at Peterborough, this 21st day of May, A. D., 1926.

Wilbert J Hancock,
Joseph William Hayton

By their Solicitors herein, Hall, Hall & Stevenson, 116 Hunter Street, Peterborough. 4d 22 29 5 12 1686

TAXI

P. J. TANGNEY — SPECIAL TAXI 25c; phone 2036. 6d-121-2651

TAXI

25c TAXI CITY OR COUNTRY driving; G. Stevenson, phone 1944m. 3d-122-2779

AGENTS WANTED

AGENTS WANTED—MAN OR WOman to travel and appoint agents. Yearly guarantee $1092 (being $21 weekly average) and expenses. Experience unnecessary. For particulars write Winston Co., Toronto. 9d-1,5,8,12,15,19,22,26,29-2174

500 NAIL HOLES IN A PALCOSEEL TREATED TIRE yet leaks no air. Inexpensive, Harmless, Guaranteed. Agents write quick for unusual Money-making proposition. P. A. LEFEBVRE & COMPANY, Alexandria, Ont. 2d-15,22,-2664

EARN $49.00 PER WEEK STATE accredited School. Write for particulars. Washington Park Hospital, 437 E. 60th St., Chicago, Ill. 1d 121 2742

AGENTS WANTED — We have an opening in your district for a clean cut young man to act as local representative for manufacturer doing national business in direct sales. Hundred dollar bonus on June business and big commissions. Must be hustler, write quick, publice Service Mills, London, Canada, Manufacturers of Neckwear and Hosiery. 1d 121 2814

TEAMING & CARTING

ALL KINDS OF CARTING DONE reasonably and well. N. Rusaw, 233 Perry street. Phone 1759W. 6d-11,12,15,18,20,22-2462

SELL US YOUR SPARE TIME. for $100 or your full time for $400 per month, selling Nogar Suits, $14.95 to $17. Full price. Made from water, fire and snag resistant cloth Outwears three ordinary suits. No collecting or delivering. Your money paid daily. Salesmen and County Managers wanted. Write quickly before your district is taken.

Nogar Clothing Co., Toronto, Ont.

B. C. SHINGLES

I handle the best grades of British Columbia Shingles at best prices. Roofing and roofing materials our business.

FRED. H. ROWAN

607 Weller St. Phone 851

BOARD OF EDUCATION

TENDERS WANTED

Sealed Tenders marked "Tender for fuel" and addressed to the undersigned will be received until 12 **O'CLOCK NOON ON WEDNESDAY, MAY 26th,** for approximately 800 tons of bituminous coal and 80 tons of anthracite coal ((small egg size.)

Tenders must state clearly the kind, grade and size of the bituminous coal.

Delivery to be made to the various schools as required.

G H. THOMPSON,
Secretary-Treasurer,
Board of Education
4d-17,18,20,22-1577

VETERINARY

DR. W. P. McELROY, Vet. Sur. office and residence, 190 Charlotte St., Charlbond Bldg., Peterboro. Phone 1623J.

OPPORTUNITIES.

$4,200.00 — Very fine property on Homewood, modern, large garden bargain.

$1,900.00 — Real good seven roomed house, complete plumbing. Few apple trees and other fruits.

$3,500.00—Pretty little cottage, three piece bath, furnace, owner leaving city.

$3,000.00—Central 6 roomed cottage, 2-piece bath.

$6,000.00—Extra fine new house, hardwood up and down. Well located. Consider lot.

Brick Cottage, barn five acres, to exchange.

Two 50 acres farms to exchange.

Two ground floor apartments to rent.

H. J. McCANNAN

Realtor, 140 Simcoe. Phone 46 & 772

Dr. T. W. H. YOUNG

Physcian and Surgeon

Graduate of London, Edinburgh and Glasgow

Office Hours: 8-10; 2-4; 6-8. 305 Stewart St. - Phone 247

MOVING WEST

M. Rawlinson, Limited, established over forty years, frequently ship consolidated household furniture cars to Winnipeg and west to the Coast and to California. Write 610 Yonge street, Toronto, for reduced rates.

FOR SALE

Brick house, 7 rooms, 3 piece bath, furnace, cement cellar, lights and gas, finished attic, good location on bus line, $500 down.....$3800

Brick house, 7 rooms, 3 piece bath, furnace, cement cellar, outside celair way, attic, gas stove, range blinds and electric fixtures, Aylmer street, $800 down $4400

Bungalow, tapestry brick, 3 piece bath with electric heater in bath room, furnace, double cellar, laundry tubs, hardwood floors up and down, electric fireplace, French doors; this is new and central, good terms, $5800

Frame, 6 rooms, 3 piece bath, lights and gas, stationary tubs, large lot; $800 down $2800

House to rent, modern central, garage, per month $35.00

House to rent, modern, garage, Monaghan Road $40.00

M. STOREY

Phone 1508 - 190 Charlotte St.

TENDERS FOR PAINTING.

Sealed tenders, endorsed "Tender for Painting," will be received by the undersigned up to 5 o'clock p.m. on Tuesday, May 25th, 1926, for painting the band stand in Victoria Park and thirty-one park seats, one coat, the same color as they now are. Only first-class material and workmanship to be used. The lowest or any tender not necessarily accepted.

S. R. Armstrong,
City Clerk.
3d-18,20,22-1591

NOTICE.

Tenders endorsed "Tender" addressed to J. C. Strickland, Esq., (chairman of the Board of Management for the County House of Refuge) in care of the County Clerk (Court House, Peterboro) will be received up to 2 o'clock p.m. Saturday the 29th of May, 1926.

Tenders for steel or wood or partly both, Barn 35 ft. by 60 ft. with 18 ft. posts, with granery, lightning rods, hay fork and slings and necessary cable to operate same.

A marked cheque to accompany such tender to be returned to non-successfull tenderers. Plans and specifications to accompany each tender. For further information apply to County Clerk. Such cheque to be equivalent to 5 per cent of tender.

If wood barn, outside sheeting to be dressed.

Ed. M. Elliott,
County Clerk
3d-121-1635

Telephone 790 When You Want Your
Piano or Organ Tuned
Player Pianos a Specialty
All Work Guaranteed
W. H. CUNNINGHAM
560 Weller Street

FOR SALE

Good frame house, modern except furnace, large lot, situated in south end, good terms, price.....$2000.00

Brick house, modern and in first class condition, 6 rooms, large lot with garage and hen house, in East City, owner would exchange for a propery over town, price, $4000.00

Brick house, 7 rooms, modern, large lot with garage, situated very centrally and in good locality, good terms, price $5200.00

Brick house, 10 rooms, modern, large lot with garage, would make a good apartment house, in a first class locality, terms, price $5000.00

For particulars and inspection, apply

J. T. O'CONNELL & CO.

136 Hunter St. W.

Office phone, 376. Residence, 1330.

A. Mills, agent, phone 1482w.

FOR SALE

$4500—7 roomed Brick, all modern, good lot, snap.

$5000—7 roomed Brick, all modern, west side, close in.

$3500—7 roomed Brick, all modern, except furnace; garage.

$2000—6 roomed Frame house, 3 piece plumbing, $200 cash, balance as rent.

$1800—6 roomed stucco Bungalow, $200 cash; balance as rent.

25 acres of good land close to city.

Brick house, would exchange for house in city, or would rent same.

Several good farms for sale; would exchange for city property.

Good double house, would exchange for single house.

Fire and Auto Insurance written.

J. CHAMBERS & CO.

302 Water Street
Office 261.
Residence 'Phone 1594W
G. Adams, agent, Res. phone 797m.

FOR SALE

7 room Brick, all modern brick, west side, central; bargain.....$5000

7 room Stucco, three piece bath, very central, fine condition $3000

7 room Frame, central, all modern but furnace; good buying....$2800

6 room Brick, water, light and gas; edge of city; low taxes.....$2200

6 room Bungalow, stucco, plumbing, gas; very central, see this....$3000

50 acres close to city, fine buildings; full plumbing in house; take good house in city; inquire.

Two or three nice ground floor Apartments to rent; also Houses. See our listing.

Rutherford & Nugent Agency

252 George Street - Phone 142

BUILD A THERMOS HOME

Save Two to Five Tons of Fuel per year. Get our prices on Thermos Homes, large or small. Insulation, the solution of fuel cost.

A. B. CUNNINGHAM,
Builder and Contractor,
331 REID STREET

CHINA PAINTING

Mrs. Langley McCarthy Teaches Biscoffs' New and Beautiful Work in CHINA PAINTING

Dry Wood

UNDER COVER

Hard and soft. Cut and delivered. At moderate prices. Prompt delivery.

Also manufacture to order any style

INTERIOR TRIM, SASH AND DOORS, ETC.

CANADIAN ALADDIN CO.

Phone 952 Evenings 2080j

CHARLES IVORY

Omemee, Ontario,
Wholesale Buyer of
Eggs, Wool and Poultry
'Phone 39, or write for prices f.o.b. your station.

8d-24 1 8 15 22 29 5 12-1986.

AUTOMOBILE INSURANCE

$20,000 PUBLIC LIABILITY AND PROPERTY DAMAGES

costs less than 3¼ cents per day. Can you afford to be without it?

HILL, WEDDELL AND HILLS

Phone 14 - - - 124 Hunter Street

THE IMPERIAL LIFE ASSURANCE Co.

Announces the removal of the branch office from Bank of Toronto Bldg. to 387 Water St., in rear Can. Bank of Commerce Building. 2d122-1658

YES!

We Are Now Selling the Best Shell Gas and Oils at All Times. We have the two best products in the world. Shell Gas and Prest-o-Lite Batteries. The only Shell Tank in Town.

Fisher's Battery Service, 186 Charlotte St.

3d, Tu, T, S.

DAVIS-THOMPSON COMPANY, LTD.

Insurance and General Agency

433 GEORGE ST. PHONE 40

4% INTEREST, compounded Half-Yearly, Paid on Deposits

One Dollar opens an account. Special facilities afforded Depositors for the convenient transaction of their business, and accounts are subject to cheque withdrawal.

For Sums of $100 and upwards this Company's Debentures are issued in terms of one to five years, bearing special rates of interest, depending upon the term of investment..

TORONTO SAVINGS AND LOAN CO.

435-437 George Street
Peterborough

"BOOTS AND HER BUDDIES"

MUSINGS AT A MANSE WINDOW

THIS manse, at the window of which I sometimes sit and muse, is perhaps just a wee bit more interesting than an ordinary home. Like the clock in the Post Office tower, as compared with a man's watch, the community has more claim upon it. Many visitors come to its door, and not a few cross its threshold. Some come in pursuit of business, others come soliciting help, while many come in a social or friendly way. But, of all who come, there is n one so regular or more welcome than our friend the Postman. He is our most frequent visitor, calling upon us at least once, and very often twice every day except Sunday or some special holiday. And he never comes empty-handed. He always leaves something of interest, even if at times it savors of the unpleasant. Today he came at the usual hour bringing something from a far country. This visit made me think of the words of a certain wise man: "As cold waters to a thirsty soul, so is good news from a far country."

STYLES IN SINGING.

Style may not be everything, but it makes an important contribution toward either success or failure. There are styles in dress, and some people would sooner be dead than be out of style. And there are styles in writing which either commend or condemn a writer. There are styles in singing, especially within the church, and it would be a good thing for most sanctuaries if church choirs adopted them.

This year the Rev. Dr. Wauchope Stewart, Haddington, Scotland, has been delivering the "Baird Lectures" at Glasgow on "Music in Church Worship." And he has said some things of first importance. I would, if I could, bring his words to the attention of every director of church music, and to the members of every church choir. There can be little doubt but that if his wise words were heard and heeded a new and far more valuable meaning would be added to the praise of the Christian Church. Speaking on the work of the choir, Dr. Stewart said its first function was to lead the congregational praise. In this branch of the work the interests of the congregation were paramount. The style of singing to be aimed at was that which would best support and encourage congregational song. The lecturer said he favoured the view expressed in the report of the Archbishop's Committee that for congregational singing, "the first need of the moment is a fearless revival and vigorous use of natural unison singing." If we were not, he said, to adopt unison singing, then what we really got was not anything like well balanced part singing by the congregation as a whole, but half-hearted unison singing by a large proportion of the congregation, silence from a considerable section, who might participate were unison singing the established practice, and more or less tentative part singing from isolated altos, tenors and basses scattered throughout the church. The introduction of unison singing would lead, said Dr. Stewart, to the lowering of the pitch, so that men could sing what used to be called "the Church part" to an increase in the volume of tone and heartiness of feeling of the congregational song, and to the adoption of a kind of music better suited for congregational use than much of the part song type of hymn tune at present in vogue.

FAREWELL TO THE CHOIR.

Robert J. Burdette in one of his inimitable sketches paints a wonderful word picture of "The Parson of a Struggling Church." The Parson was lying on his bed; three months' arrears of salary was pillowing his head. His couch was strewn with tradesmen's bills that pricked his heart like thorns, and nearly all life's common ills were goading him like horns. Beside his bed sat one of his leading members, to whom he gives some advice to be passed on to others in the church. There is some for the janitor, and some for the deacons. "There's another, too, the Woman who talks the sermon through; tell her I do not mind her buzz—my hearing days are few. Tell her to leave her mouth at home, some Sunday, for a minute, and listen to a text, at least, without a whisper in it. And tell the Board of Trustees not to weep with bitter tears, for I can't be any deader now than they have been for years. And tell half my congregation that I'm glad salvation's free, for that's the only chance for them between the desk and me."

"And a farewell to the choir! How the name my memory racks! If they could get up their voices as they do get up their backs! Why, the stars would join their music and the welkin would rejoice."

LIKES AND DISLIKES.

Bob Burdette was a man of very wide experience, and he is not drawing so much upon his imagination as upon his memory in that description of some choirs. It is a popular belief that most of the trouble in churches begins with those who occupy the choir seats. And in trying to make excuse for them we are told that being singers they are, like most artists, temperamental, and should be granted more latitude than ordinary folks.

All that may, or it may not, be true. I refuse to act as one of the judges, and that because I have trouble enough on my hands without inviting any more. For myself I have always been very happy in all my relations with the choir, and I greatly appreciate their co-operation in the services of the sanctuary. But when I am on this subject I might as well add that in one direction some choirs have been a disappointment to me. I cannot help feeling that some of them have an altogether mistaken notion as to what their chief function is within the church. Certainly the most important part of their work is not the singing of the anthem, although they often act as if it were. The first function of a church choir is to lead the congregational singing.

PRAISE AT ITS BEST.

The Psalmist says, "praise is comely." And that, by the way, is a very fine description of praise when it is at its best. We sometimes speak of a woman as being 'comely.' And it seems to me that we could scarcely pay her a finer compliment: she is good to behold. Praise is 'comely' when the whole congregation is having a whole-souled part in it.

I like a quartette in church work for the variety it can give; and after all, variety is the spice of life in the church as well as out of it. But the best quartette can become an abomination when it does away with the united praise of the people in the pews. It is no more natural to praise by proxy than it is to eat that way. Our praise, to be acceptable to Him to Whom it is offered, must be in the nature of a personal offering of the soul's sincere feelings.

The value of a quartette, in my judgment, is that it gives foundation and leadership to the choir as a whole. With a good quartette and a large volunteer choir, both of which feel that they are in the choir loft to lead and not to discourage the whole congregation in singing praises unto God, you have something of which any preacher might well be proud. When the choir devotes its time and its talents to this end you have a most powerful instrument in the work of carrying the Glad Tidings to the hearts and consciences of men and women and little children.

WHEN STARS SANG.

There is a passage in Job which, while I cannot understand it fully, is at least suggestive of the place that praise has always had in the thought of God.

"Then the Lord answered Job out of the whirlwind, and said, Who is this that darkeneth counsel by words without knowledge? Gird up now thy loins like a man; for I will demand of thee, and answer thou Me. Where wast thou when I laid the foundations of the earth? Declare if thou hast understanding. Who hath laid the measures thereof, if thou knowest? Or who hath stretched the line upon it? Whereupon are the foundations thereof fastened? Or who laid the corner stone thereof? When the morning stars sang together, and all the sons of God shouted for joy?"

What a wonderful time that must have been, when, before the beginnings of human history, or before evil had entered the earth, the whole universe was filled with praise. No wonder the Psalmist says, "Praise is comely."

Before there can be praise that has in it the note of victory there must be a recognition of indebtedness to the work of redemption. Otherwise our song will be cold and mechanical, and from such singing in the House of God may we be delivered. At the present moment there is far too much of it.

FEELINGS SET TO MUSIC.

When the children of Israel stood on the shores of a new continent, set free from the bondage of Egypt, with the consciousness of a great change, we read: "Then sang Moses and the children of Israel this song unto the Lord." That was once, at least, when feelings expressed themselves in song And when singing is at its very best it is the outpouring of a soul swept by emotion and carried along the pathway of praise.

At a later date we find the children of exiles in the land of Babylon, and Israel we have them say to those who were taunting them, "How can we sing the Lord's song in a strange land?" So, instead of expressing their feelings in song they expressed them in tears. We are told that they hung their harps on the willow trees and wept as they remembered Zion.

For a long time, a period that is sometimes called 'The Four Hundred Silent Years,' singing had gone out of the earth. But one memorable night there is a burst of song which breaks out upon the ears of mankind, as Heaven's finest singers unite in singing the praises of Him Who is the inspiration of every fine feeling and the keynote of all church praise.

Lying in the meanest part of a prison are two men whose backs have been lacerated with the cruel lash. For company in the darkness they have the rats. A more miserable condition could scarcely be imagined. Surely their hearts will be filled with bitter feelings and thoughts of revenge. But no, there's not a bitter feeling in either of their hearts; neither is there a single thought of revenge. Suddenly the prison walls and corridors ring with a burst of song which at first seems strangely out of place amid such sordid surroundings. It is a song of praise to the Giver of every good and perfect gift. And, as if creation itself wanted to show its appreciation of such feelings it applauds in the form of an earthquake.

The reason why so much church praise is so listless is just that the rank and file of those who occupy the pews in most churches are either spiritually dead or lazy. When redemption is a fact in human experience praise will be perfected within the courts of God's House.

REVIVE US AGAIN.

Every great spiritual revival has been characterized by soul-full congregational singing. It was so in the days of Moody and Sankey. In Scotland, one of the most conservative countries in the world so far as church music is concerned, Sankey brought about an unprecedented transformation in church praise. One can scarcely realize how great has been the change. And when C. M. Alexander visited that land he found material ready to his hand which gave him his finest opportunity to show what a master of assemblies he was. The Welsh revival set the whole of Wales and the British Isles singing. If such a revival could come to Canada it would be the greatest blessing ever conferred upon this fair Dominion.

—Allan Fairbairn.

Bridge Builders

In Aberdeen, scene of Samuel Rutherford's exile, and from which he sent forth those wonderful letters of his, a strange sight was witnessed not so very long ago. It all happened at the Railway Station. There was great excitement among the crowds. A piper marched up and down the platform playing spirited airs on his bagpipes. A stranger might have asked with good reason, 'What is the cause of all this excitement?' The cause of it all was that seventy-six persons, twenty being children, were going off to Australia to assist in the building of the great Sydney bridge. The men were all stone masons. The selection of the thirty-two masons had been made by the representatives of the New South Wales Government and local trade unions. How romantic it all is if we are not too blind to see it. We need bridge builders in ever part of the Empire, and we need them all over Canada—folks who can span the gap between themselves and the castles they build in the air.

"The Destiny of Men and Nations"

WHERE IS THE WORLD HEADING FOR?

WE HEAR this question asked in some form or other on all sides. Nations which were looked on as sound and stable a few years ago are broken in pieces today. Proud and mighty empires have gone down in revolt, and everywhere the spirit of discontent is manifest.

THE PEOPLE are everywhere clamoring for a greater degree of self government than they have enjoyed in the past, and are little inclined to accept with tolerance political expedients to keep them quiet. Politicians, on the other hand, are at their wits' end to know what policy to adopt to satisfy the demands of the people.

THE DESTINY of the world of mankind is fixed and immutable. Jehovah, the Creator of man, has decided beforehand what regulations shall govern His earth and the people; His law must be obeyed.

THIS LECTURE will make clear what that law is.

STANLEY ROGERS
of the Lecture Staff
INTERNATIONAL BIBLE STUDENTS ASSOCIATION
will lecture on the above subject in the

REGENT Theatre, Hunter St., SUNDAY EVE., May 23rd
Seats Free AT 7.30 P.M. No Collection

A minister should preach Christ and Him crucified, the Bible contains the hope for the world, and the answer to man's problems. If your minister does not give you the life giving Word, send a post card for particulars of our Free Minister Service to I. B. S. A., 38-40 Irwin Ave., Toronto, Ontario.

Musical Director: M. B. Cherhall A.R.C.O.
Soloist: Miss Greta LeRarr.

Presbyterian Church

Rev. Wm. Allan, Minister

Morning Service 11 a.m.
ELIJAH THE TISHBITE

St. Paul's

Evening Service 7 p.m.
SHOULD PROTESTANTS USE A ROSARY?
This Sermon is being Preached by Special Request

Mid-Week Service, Wednesday, at 8 p.m.

SUNDAY SCHOOL LESSON

DEALING WITH AGGRESSORS

Text, Genesis 26:12-25.

Then Isaac sowed in that land, and received in the same year an hundred-fold and the Lord blessed him.

And the man waxed great, and went forward, and grew until he became very great.

For he had possession of flocks, and possession of herds, and great store of servants. And the Philistines envied him.

For all the wells which his father's servants had digged, in the days of Abraham his father, the Philistines had stopped them, and filled them with earth.

And Abimelech said unto Isaac, Go from us: for thou art much mightier than we.

And Isaac departed thence, and pitched his tent in the valley of Gerar, and dwelt there.

And Isaac digged again the wells of water which they had digged in the days of Abraham his father: for the Philistines had stopped them after the death of Abraham: and he called their names after the names by which his father had called them.

And Isaac's servants digged in the valley, and found there a well of springing water.

And the herdman of Gerar did strive with Isaac's herdman, saying, The water is ours and he called the name of the well Esek: because they strove with him.

And they digged another well, and strove for that also: and he called the name of it Sitnah.

And he removed from thence, and digged another well: and for that they strove not and he called the name of it Rehoboth: and he said, For now the Lord hath made room for us, and we shall be fruitful in the land.

And he went up from thence to Beersheba.

And the Lord appeared unto him the same night, and said, I am the God of Abraham thy father: fear not, for I am with thee, and will bless thee, and multiply thy seed, for my servant Abraham's sake.

And he builded an altar there, and called upon the name of the Lord, and pitched his tent there and there Isaac's servants digged a well.

The International Uniform Sunday School Lesson for May 23. How to Deal with Aggressors. Genesis 26: 12-25.

By WM. E. GILROY, D.D.
Editor of The Congregationalist.

Success always brings its problems, and possessions increase man's responsibilities.

Isaac had inherited much from his father Abraham, but he had been shrewd in increasing his possessions, and he had become a man of large herds in a pastoral society. His enemies, the Philistines, envied him, but apparently they had no grounds for their enmity and their envy except that Isaac was apparently more prosperous.

The Philistines showed their envy by filling up with earth the wells which Abraham had had his servants dig. Wells, of course, in such a society represented a valuable basis of life for man and beast.

The simple statement that "Isaac digged again the wells of water" which his father had dug, is full of rich spiritual meaning. The springs of goodness and of prosperity that our fathers have unbared through digging and delving become clogged up through neglect and through positive acts of evil.

Digging the Wells.

There is always profound need of digging again the wells of water which our fathers were so zealous to discover and maintain. Isaac, we are told, also called these wells that he brought to life once more by the names with which Abraham had called them. There is such a thing as a healthy reverence for the past that strengthens life in the present.

Apparently, also, Isaac discovered other wells, for his servants "digged in the valley and found there a well of springing water." Then strife arose between Isaac and the herdsmen of Gerar, who claimed this well.

Isaac apparently was a man of peace, and he dug another well, but they strove for that also. Of the third well that he dug they left him in peaceful possession. He called the name of this well Rehoboth, "for now the Lord hath made room for us, and we shall be fruitful in the land."

Abraham's Ideals.

It is interesting to see the peaceful ideals of Abraham finding expression in his son Isaac. It is a wise and sound policy to avoid petty quarrels, and it is not always a right attitude to stand too pugnaciously for one's "rights."

Rehoboth, the name by which Isaac called the well, has been interpreted as meaning literally "broad places" or "open places." One commentator says that a modern English equivalent would be "freedom" or "liberty."

Freedom and liberty are attained as much through avoiding strife as through conquest, though it is not always possible to avoid strife. Inasmuch as Isaac followed in the path of Abraham, it is not surprising that through him should have been continued God's covenant with Abraham.

The closing verse of our lesson is instructive. It tells how Isaac did four things at Beersheba where Jehovah appeared unto him, apparently in a dream, confirming to him the promises made to Abraham.

Isaac built an altar there; he called upon the name of Jehovah; he pitched his tent there; and he had his servants dig a well. What do these things symbolize in modern life?

Do we build an altar to God, consecrating ourselves to his plans and purposes?

Do we make the environments of his altar our dwelling place? Do we do our part in digging the well that symbolizes the springs of life and refreshing?

Here we have forcefully set before us life as a sacred enterprise. Only the man who makes his life that can presume to enter at all into the spirit of this lesson.

(Copyright, 1926.)

Proverbs from Russia

Men carry their superiority inside, animals outside.

• • •

When money speaks, truth keeps silence.

• • •

A Russian can be cheated only by a gipsy, a gipsy by a Jew, a Jew by a Greek, and a Greek by the devil.

• • •

A wife is not an instrument which can be hung against the wall when you have played on it.

• • •

He is a fool who makes his physician his heir.

• • •

When the priest goes visiting, the devil gets into the parish.

• • •

The spoken word cannot be swallowed.

• • •

If you be a cock, crow; if a hen, lay eggs.

• • •

The greatest king must at last be put to bed with a shovel.

• • •

A crab is not a fish among fishes, a bat is not a bird among birds, a henpecked husband is not a man among men.

• • •

A father's blessing cannot be drowned in water, nor consumed by fire.

• • •

A wife is not a slipper or a glove or a saddle which you can remove when you like.

THE CHILDREN'S CORNER

Once upon a time, when a celebrated Christian writer was travelling in the Highlands of Scotland, he met a shepherd. Looking at him with kindly, searching eye, in gentle tones he said to him, "Do you know the Father?" The shepherd knew what the stranger meant; but, being unable to answer yes, he turned away to his sheep, and left the question unanswered. But though the stranger went, the question remained. He could not put it away. "Do you know the Father?" At break of day, through the hours of light, and beneath the silent stars, he heard it. Amid the quiet hills, when no human being was near, the stranger's voice seemed sounding still—gently sounding with its heart-searching question. Nor was it in vain. Often did the shepherd hope to see the stranger again. He had good news to tell him now—news he longed to tell. But years came and went, and the lonely shepherd of the hills saw not his solemn questioner. Would he ever see him!? He feared not. But at last the stranger came—again a tourist through that "land of brown heath and shaggy wood." The shepherd knew him, greeted him heartily, and said earnestly, "I know the Father now, sir."

If there are half-a-dozen or a dozen people that you can't get along with, it's your fault.

—Albert Edward Wiggam.

GOSPEL HALL

Morning Worship and the Lord's Supper, 11 o'clock.
Sunday School open 3 o'clock.
PREACHING THE GOSPEL—7 o'Clock.
Prayer Meeting on Wednesday Evening.
Bible Study Class, Friday Evening. All Welcome.

That Reminds Me

A little nonsense now and then Is relished by the wisest men.

HOW COULD SHE KNOW?

"Did you visit Venice on your honeymoon?"

"I really don't know. Jack bought all the tickets."

NOT ENOUGH TO SPARE.

Mother "What, Bobby! You ate all that cake without thinking of your little sister?"

Bobby "I was thinking of her all the time. I was afraid she would come before I had time to finish."

IT'S DIFFERENT NOW.

"They say that there's a fool born every minute."

"Yeah, but automobiles even up things."

HOW SOME DO IT.

Autoist "I haven't paid a cent for repairs on my machine all the ten months I have had it."

Friend "So the man who did the repairs told me."

AN EMBARRASSMENT OF RICHES.

An elderly man, calling at a girls' school to inquire after his daughter, was greeted by the beaming principal.

"You must be proud to be the head of such a large family," she said, "all the members of which appear to be so fond of one another."

"Large family! Devoted! What do you mean?" he asked in amazement.

"Why," the principal gushingly answered, "no less than five of Marion's brothers have been here to see her."

AN OVERLOOKED ITEM.

The successful chef is usually ready to admit his possession of skill.

"Tell the chef," said a distinguished musician, lately, upon conclusion of a meal, "that the fish was marvellous, the roast superb, and the ice cream unsurpassable."

The waiter relayed the message and returned with another.

"The chef says to tell you that the soup was excellent too."

ANGLICAN.

ST. JOHN'S CHURCH.

Rev. R. C. Blagrave, D.D., Vicar.
Whitsunday.
8.30 a.m., Holy Communion.
11 a.m., Choral Communion and sermon.
3 p.m., Sunday school and Bible Classes.
7 p.m., Evensong.
Rev. Walter Cox of Lakefield, will preach at both services.
Frederick G. Mann, Organist and Choir Master.

ST. LUKE'S CHURCH.

Cor. Rogers and Robinson Streets.
Rev. Geo. J. Bousfield, B.A., Rector
Services at 8 a.m., 11 a.m., and 7 p.m.
Sunday school, 3 p.m.
Holy Baptism by appointment.

ALL SAINTS' CHURCH.

Rev. J. D. Paterson, Rector.
Whitsunday.
11.00, Morning Prayer.
3.00, Sunday school.
7.00 p.m., Evening Prayer and Holy Communion.
The Rector will preach.

ST. GEORGE'S CHURCH.

Braidwood Avenue — South Peterborough.
(Rev. J. L. Hughes, Rector.)
Whitsunday.
Eucharist at 8 and 11 a.m.
10 a.m., Sunday school.
7 p.m., Evensong.

ROMAN CATHOLIC.

ST. PETER'S CATHEDRAL

Low masses at 7.30 and 9.00 a.m.
High Mass, 10.30 a.m.
Vespers, 7.00 p.m.

MISCELLANEOUS.

TRUTH MISSION.

REV. DAVID McKEE, PASTOR
Sunday school, as usual at 9.45.
Services at 11.00 and 7.00.
Morning subject, "The Peace Garrison to Guard Christians." Evening subject, "Our Lord Cometh."

ASSEMBLY HALL.

Christians gathered in the name of the Lord Jesus will (D.V.) hold meetings as follows:
Sunday, Breaking of Bread at 11 a.m.; Sunday school at 3 p.m.; Gospel Meeting at 7 p.m.
Wednesday, Prayer meeting at 8 p.m.
"Ye must be born again."—John iii, 7th.

THE UNITED CHURCH OF CANADA

Continuing the PRESBYTERIAN, METHODIST AND CONGREGATIONAL CHURCHES

ST. ANDREW'S

REV. J. W. GORDON, M.A., B.D., Minister.

11 A.M.—THE GOSPEL OF THE BOOK OF JONAH.
7 P.M.—HOW CAN I BE SURE OF JESUS.
3 P.M.—SUNDAY SCHOOL.
Mr. John Crane, Director of Music
Mrs. Dorothy Allan Park, Soloist
Come and Hear the Gospel—You Are Invited

GEORGE STREET UNITED CHURCH OF CANADA

REV. J. E. TODD, B.A., Minister

The Pastor will Preach at Both Services
11 A.M.—"UNLABELLED GOODNESS"
7 P.M.—"WHAT THINK YE or WHAT SHALL I DO"
SOLOISTS FOR TOMORROW:
Miss Daisy Murray, Miss Olive Howland, Miss Elma Coon, A. V. Lillow, C. A. Thorpe.
Music under Direction of JOHN H. RENWICK
A Cordial Welcome to All

ST. JAMES

REV. J. D. RICHARDSON, M.A., Minister
Cor. Romaine and George

11 A.M.—"FORGIVENESS"
Sixth in a series of eight Sunday morning sermons on "The Lord's Prayer."
7 P.M.—"THE POWER OF UNCONSCIOUS INFLUENCE"
Excellent Music by the Choir
"The Church of the Friendly Spirit"

TRINITY UNITED CHURCH

Rev. A. J. Langford, Pastor.
11 A.M.—THE COMMENDATION OF GOD'S LOVE.
7 P.M.—THE SILENCE OF JESUS.
Miss Margaret Dickson of Campbellford will sing at Both Services.
SUNDAY SCHOOL AT 3 P.M.
Maurice Parks Tenor Soloist
Miss Mabel Clarry, Organist and Choir Leader

MARK ST.

Minister, R. T. Richards, B.A., B.D.
Organist, V. H. L. Boorman
11 A.M.—Rev. R. Bamforth, B.A., will preach
7 P.M.—Rev. R. Bamforth will preach.

KNOX

Rev. M. C. MACKINNON, M.A., B.D.
298 King Street - Phone 2243
Rev. John Archibald, M.A.
Special Preacher.
Morning and Evening.
Church School at 2.45.
Mr. R. J. Devey, Organist
Seats Free. All Welcome

SPRINGVILLE CHURCH

Rev. A. H. McConnachie in charge.
At 11 A.M.—"CHRIST'S CURE FOR UNREST"
Service at Fairmount, 3 o'clock.

PARK ST. BAPTIST CHURCH

REV. NORMAN R. McLEOD, B.A., Pastor.
11 A.M.—MR. J. WEARING—Special address for Juniors.
3 P.M.—Sunday School and Bible Classes.
7 P.M.—REV. W. S. EDGAR *'The Rich Young Ruler'*

MURRAY STREET BAPTIST CHURCH

REV. C. W. ROSE, D.D., Pastor
11 A.M.—SERMON BY PASTOR.
(Church and Sunday School Service)
Subject in Pastor's Bible Class
"FUNDAMENTALS or CLEARING CHOKED WELLS"
7 P.M.—'THINGS OF GOOD REPORT"
Sermon to the Sons of England
Music—Solo by Dr. S. J. Graham, "Land of Hope and Glory"; Unaccompanied hymn, "Lead Kindly Light."
Francis Sutton, A.T.C.M., Organist and Choir Director

GEORGE STREET REV. R. KEITH MILLS, Pastor

Bethany Tabernacle

STUDENTS FROM CANADIAN BIBLE INSTITUTE with Dr. E. R. HOOPER (Dean). Mr. H. R. PANNABACKER, (Registrar).
Will have charge of all services Sunday. Special invitation extended to Young People. Services 11 a.m. and 7 p.m.

THE SALVATION ARMY

Visit of Earlscourt Famous Band
Music! Music! Music!
SATURDAY, 8 p.m. SUNDAY, 3 p.m.; MONDAY, 8 p.m.
G.W.V.A. in Attendance Sunday at 11 a.m.
7 p.m.—Great Salvation Meeting.
Get a Program which will admit to three musicales, only 35 cents.

The Evening Examiner

PHONES—Editorial 1892. Business Office, 1666. Private Branch Exchange to all Departments.

The Examiner is a member of the Audit Bureau of Circulation.

The Daily Examiner, published every lawful evening, by The Peterborough Examiner, Limited. Office, 419 George street. $6.00 per year, delivered in city; out-of-town subscribers by mail, $4.00 a year.

The Weekly Examiner, published every Thursday. Subscription price $1.50 a year.

J. S. REPRESENTATIVES

Special U. S. Representatives—W. E. Stockwell, 922 People's Gas Building, Chicago Ill.

New York—Chas. P. Miller, 225 Fifth Avenue.

Advertising Rates on application.

E. H. GLOVER, Managing Director.

WEDNESDAY, MAY, 26, 1926.

FLY THE UNION JACK.

The Great War Veterans' Association is appealing to the merchants who secured the G.W.V.A. flags to fly them on Monday.

It is a request that should be generally complied with.

Holidays in Peterboro as a rule have been distinguished by an atmosphere of gloom, creating the impression among visitors that the city is without life.

Nothing produces a holiday spirit more readily than a goodly display of flags, and with the service provided by the G.W.V.A. there is no reason whatever why Peterboro should not show her visitors on Monday that this is a live community which recognizes the 24th of May, not merely as a day's freedom from work, but as the anniversary of the birth of a beloved sovereign, Victoria the Good.

Most establishments in the business section have the G.W.V.A. flags; it is but a moment's task to put them in place.

Let Monday be marked by the spectacle of the Union Jack snapping in the breeze from every flagstaff so that something of the historic importance of the day that is being celebrated will be sharply emphasized.

Let us learn to fly the flag.

A SAFE AND SANE HOLIDAY.

Victoria Day(the first of the summer's round of holidays, will be observed on Monday.

To many people the day means an outing by road or water, and every motor car that can be coaxed to run will be chugging along the highways.

May the Examiner appeal to everybody in general, but to motorists in particular, to make Victoria Day a safety first holiday.

Unusual traffic conditions call for unusual care on the part of every driver.

There will be in the procession of cars along the roadways tomorrow and on Monday many motorists of little experience, a fact that should always be kept in mind by drivers generally.

Under such conditions the wise motorist will play safe; he will take no chance himself and he will drive with his car under such control that he can offset the carelessness or inexperience of others.

In fact, safety first should be the slogan—at all times, of course, but particularly over the holiday, when the stream of traffic will be unusually heavy and when, as already pointed out, the large number of inexpert drivers on the roads introduces a new element of danger.

Peterboro people should resolve that so far as they are concerned Victoria Day will be a safe and sane holiday, with no casualty list to cast a gloom over the celebration of this historic anniversary.

SHORTER SPEECHES.

Steps that have been taken in the House of Commons to put some limit on the speech-making proclivities of the members will be greeted with loud cheers from a long-suffering public.

The curb is to be applied to back-benchers, according to Ottawa despatches; leaders are to be given more latitude as befitting their status in their parties.

It is recognized, of course, that the party chieftains should be given more time to state their views than should be accorded the rank and file.

Yet even the leaders could very well shorten their addresses.

The Premir spoke for three hours in his Budget speech; Hon. R. B. Bennett, who followed him for the Opposition, filled some twenty pages of Hansard.

The latter confessed toward the close of his effort: "I have spoken at intolerable length," and the Premier might truthfully have made a similar admission as he concluded his three-hour address.

It is difficult to imagine a British parliamentarian speaking at such length as Right Hon. Mr. King and Hon. Mr. Bennett did the other day.

Even among the leaders the speeches in the Mother of Parliaments rarely run to an hour in length, and often are well under that limit, and it is impossible to avoid the conclusion that both the Premier and the Opposition lieutenant could have boiled down their contributions to the Budget very materially without detracting from—in fact, adding to—the effectiveness of their arguments.

SAVING OUR OWN MONEY.

The Ontario Department of Highways is to continue the educational advertising so effectively used last year to impress upon the people of the Province the desirability of using the roads properly.

The policy of educating the public through the newspapers as to helping to preserve the highways of the Province, instead of trusting to the punishment of the offenders to check misuse of the roads, commends itself as being sensible and businesslike.

Highways in Ontario cost a lot of money, many thousand dollars a mile, to build, and they cost a lot of money to maintain.

That money must necessarily be obtained from only one source—our pockets.

If there were some magic lamp that the Provincial Treasurer could rub every time money was needed for road building or maintenance, the situation would be quite different.

But, alas, there is no magic lamp, no trick way of obtaining revenue from the atmosphere.

When the Province needs it for roads or any other source, we dig down and pay it out of our purse, slender or corpulent, as the case may be.

Thus in trying to educate us to take care of our highways, the Government merely seeks to teach us to save our own money.

It endeavours to make us see that if we want to tear these expensive roads to pieces by excessive speed the operation will be a costly one, inasmuch as we'll have to pay the shot in the long run.

Strawberries are ripe in the Canadian West. Some parts of the Dominion anyway can say the winter is over.

WHAT OF LACROSSE?

It is a strange thing that at the time when lacrosse, Canada's national summer pastime, is fighting for its existence in its native land, it should be gaining in popularity in the United States, says the Brantford Expositor. Some of the famous colleges there have, as a matter of fact, discarded baseball as their spring game, for lacrosse, and great crowds are attending the games. In a few years time we may expect to see lacrosse almost as universal across the border as ice hockey, imported from Canada, has been in the last two winters.

Lacrosse is still, in the minds of thousands of Canadians, the finest of summer games. That it has lost much of its popularity is due more to the fact that it is not played so often as it used to be, and in many once noted lacrosse centres, is now never seen at all. Professionalism, laxity in enforcing the rules, and a consequent deterioration in the spirit of sportsmanship and fair play, have all had a part in this. The development of the "tourist," the player who goes from town to town and gets a comparatively easy job on condition that he joins the home team, has been another factor in killing lacrosse, as well as other games.

While professional baseball has been criticised by many, yet those who know most about it know that one reason for its growing hold on the people of this continent is that it is under real discipline. Players on teams offending against its laws do not escape fitting punishment. Something of the discipline of baseball must be brought to bear both in amateur lacrosse and hockey if they are to keep their place in the hearts of Canadians. Hockey is doing reasonably well because that idea has some recognition. It is not too late to put lacrosse on its feet again in Canada.

OLD AGE.

An insurance actuary has just given out the statistics of old age, and the old folk may congratulate themselves that they are becoming not only a multitude, but a very hearty and healthy lot, with conditions and prospects that are every day and in every way getting better and better. Old people, says the actuary, now constitute 4.9 per cent. of the population, whereas thirty years ago they were only 3.9 per cent. There are four old people today where there were three a third of a century ago.

But what is old age? The insurance actuary makes all the usual courtesy dodges so as to let everybody feel old if he wants to or stay young as he likes; but in order to stick a pin somewhere he says 65 is old, 65 and thereafter. And the sixty-fivers and over—well, there are 500,000 in New York State and 200,000 in New York City, and while the figures are not given for the other States, the estimate is around 7,000,000 for the whole country.

About two thirds of all the old people are said to be self-supporting and only one-sixth dependent upon private or public charity. Another sixth is supported by children, relatives or friends. Only 2 per cent. are said to be in alms-houses. The increasing number of the aged, not merely the youths of 65, but those of 80, 90 and 100, who are said to be a vast army all by themselves, simply proves that all of us are living longer than our fathers did.—Philadelphia Ledger.

PERILS OF DEMOCRACY.

Hon. James W. Gerard, who was American Ambassador to Germany from 1913 to 1917, and who is the author of a book on "My Four Years in Germany," was recently guest at a banquet of the Ontario Bar Association. He spoke of two perils of democracy. One is too much legislation, combined with the tyranny of the majority. He referred to some of the freak laws passed by State Legislatures:

"If you sit down on the train in Texas to a friendly betless game of cards with your wife, you may be carried to jail at the next station by a Texas ranger. If you sell a cigarette in Arkansas or advertise one in Kansas, you are in peril of the law, while in Utah if your wife wears high heels or smokes a cigarette, you may have her torn from your side by the sheriff of the county for two offences, and the man who votes in Oregon may dictate to the man in New York, thousands of miles away, what he may or may not put in his stomach, an authority which even Torquemada never claimed. . . . . A bishop may smoke a cigarette publicly in Puritan Massachusetts without incurring social ostracism or religious criticism; but a workman who so smokes in Utah goes to jail with the horse stealer and the wife beater. How do you explain that to the young idea?"

This kind of legislation, he said, bred a contempt for all law. With one exception he referred to State legislation having only a local application. Some of these State laws are undoubtedly not only tyrannical but absurd. We need not dwell upon this point, because our Provincial Legislatures are not guilty of many errors of this kind. Another peril to which he referred was lack of interest in public affairs, evidenced by the fact that only 55 per cent. of the people vote. Here we have a similar difficulty. Compulsory voting has been advocated as a remedy. The question is whether it would go to the root of the evil, which is that there is a lack of patient and careful thinking on public affairs. Possibly if every man and woman were compelled to go to the polls—of course with freedom to cast a blank ballot—it might have the effect of stimulating interest. But it would not cover the whole ground. Because it is notorious that many of those who do vote give very little attention to public affairs, except on the eve of an election or at some other time when their passions are aroused. The evil lies in long periods of apathy, broken by short periods of excitement.—London Advertiser.

EDITORIAL NOTES AND COMMENT.

Make it a sane and safe 24th of May.

United States tourists are already arriving in the district. Their presence is unusually welcome as a sign that somebody believes we're going to have some summer weather.

Stimulating the tourist traffic is an activity that is apparently not in favour with Ontario athletic associations.

Ontario Liberals are preparing for a Provincial election. Surely they didn't get a secret tip from the Premier!

Soon it will be a case of "detour and the world detours with you." And by the time new stretches of highway are open, older ones will be closed for repairs.

The ghost that Canadians believe in is the one that walks on pay day.—Oakville Record.

— RADIO — PROGRAMS

SATURDAY, MAY 22.

All time in these programs is eastern standard time.

6 p.m.

WRNY (258) New York—Sports; commerce; theater; musical.
WENR (266) Chicago—Concert.
WSWS (276) Chicago — Orchestra and soloists.
WGN (303) Chicago—Stocks; features; musical.
WGBS (316) New York — Musical varieties.
WMCA (341) New York—Orchestra.
WTAM (389) Cleveland — Baseball; orchestra.
WMAQ (447) Chicago—Organ; quartet.
WEAF (492) New York—Variety.
WIP (508) Philadelphia—Orchestra.
WNYC (526) New York—Musical.
KYW (536) Chicago—Concert.

7 p.m.

WOKO (233) New York—Vocal and instrumental.
WMBB (250) Chicago—Musical.
WRNY (258) New York—Musical.
WLIB (303) Chicago—Variety.
WMCA (341) New York—Musical.
WLS (345) Chicago—Variety.
KGO (361) Oakland, Calif.—Concert.
WLW (422) Cincinnati—Organ.
WJZ (455) New York—Orchestra.
WEAF (492) New York—Musical.
WJR (517) Detroit—Orchestra; soloists.
WNYC (526) New York — Baseball; musical.
WOAW (526) Omaha — Orchestra; markets.
KYW (536) Chicago—Concert.

8 p.m.

WBBM (226) Chicago — Orchestra and soloists.
WOKO (233) New York—Musical.
KFNF (263) Shenandoah—Orchestra.
WENR (266) Chicago—Popular program.
WSM (283) Nashville—Concert; bedtime story.
WGN (303) Chicago—"Auld Sandy"; light opera.
KDKA (309) Pittsburgh—Farm program; orchestra.
WGBS (316) New York—Variety.
WLS (345) Chicago—Barn Dance program.
WJJD (370) Mooseheart, Ill.—Music.
WTAM (389) Cleveland—Orchestra.
WOR (405) Newark—Musicale.
WLW (422) Cincinnati—Organ; old fiddlers.
WJZ (455) New York—Musical.
WTIC (476) Hartford, Conn.—Vocal and instrumental.
WEAF (492) New York—Studio.
WIP (508) Philadelphia—Concert.
KYW (536) Chicago—Classical.
KSD (545) St. Louis—Music and stage specialties.

9 p.m.

WMBB (250) Chicago — Orchestra and soloists.
WADC (258) Akron, O.—Orchestra.
WRNY (258) New York — Musicale; orchestra.
WSM (283) Nashville—Barn dance program.
KPRC (297) Houston—Frank Tilton, pianist.
WGN (303) Chicago—Light opera; old time prize fight.
WGBS (316) New York—Musical.
WJAZ (330) Chicago—Orchestra.
WMCA (341) New York—Variety.
CFCA (356) Toronto—Musical comedy.
WDAF (366) Kansas City—Variety.
WTAM (389) Cleveland—Ev Jones and his Gang.
WHAS (400) Louisville—Concert.
WLW (422) Cincinnati—Orchestra.
WSB (428) Atlanta—Musical.
WMAQ (447) Chicago—Theater revue.
WTIC (476) Hartford—Musical varieties.
KGW (491) Portland—Concert.
WEAF (492) New York—Orchestra.
WIP (508) Philadelphia—Orchestra.
WJR (517) Detroit—Orchestra.

10 p.m.

WBBM (226) Chicago—Songs; orchestra.
WMBB (250) Chicago — Orchestra and soloists.
WRNY (258) New York—Musical.
WGN (303) Chicago—Musical varieties.
WJAZ (330) Chicago—Orchestra.
WMCA (341) New York—Orchestra.
WJJD (370) Mooseheart, Ill. — Musical.
KTHS (375) Hot Springs, Ark. — Baseball; instrumental.
WMAQ (447) Chicago—Theater program.
WOC (484) Davenport—Musical.
WOAW (526) Omaha—Frolic.
KYW (536) Chicago—Musical.

11 p.m.

WREO (285) Lansing, Mich.—Orchestra.
WLIB (303) Chicago — Correll and Gosden; ensemble.
WAHG (316) Richmond Hill, N. Y.—Variety.
WMCA (341) New York—Entertainers.
KGO (361) Oakland, Calif.—Weather; Lions Club program.
WEBH (370) Chicago—Orchestra.
KTHS (375) Hot Springs, Ark. — Vocal and instrumental
KHJ (405) Los Angeles—Musical.
WCCO (416) St. Paul-Minneapolis — Dance tunes.
WRC (469) Washington—Orchestra.
WIP (508) Philadelphia—Organ.
WOAW (526) Omaha—Orchestra.

12 p.m.

WBBM (226) Chicago—Musical.
KFNF (263) Shenandoah—Old-time music.
KOA (322) Denver—Orchestra.
WENR (260) Chicago—Frolic.
WJR (517) Detroit—Jesters.

1 a.m.

WJAZ (330) Chicago—Orchestra.
KGO (261) Oakland—Orchestra.
WDAF (366) Kansas City—Frolic.
WEBH (370) Chicago—Musical.

SUNDAY, MAY 23.

11 a.m.

WCAU (278) Philadelphia—Church Services.
CFCA (356) Toronto—Church services.
WTAM (389) Cleveland — Church services.
WLW 422) Cincinnati—Sacred concert.
KLDS (441) Independence, Mo. — Church services.

3 p.m.

WMBB (250) Chicago — Orchestra and soloists.
WRNY (258) New York—Dr. Christian F. Reisner.
WGN (303) Chicago—Musical.
KDKA (309) Pittsburgh — Vesper service; organ.
WGY (379) Schenectady, N. Y.—Musical.
WLW (422) Cincinnati—Organ.
WEAF (492) New York—Orchestra.

4 p.m.

WRNY (258) New York—Musical.
KFNF (263) Shenandoah, Ia.—Church service.
WGN (303) Chicago—Vocal; variety.
WWJ (353) Detroit—Organ.
WDAF (366) Kansas City—String ensemble.
WJJD (370) Mooseheart, Ill. — Orchestra.
WTAM (389) Cleveland — Ivan Francisci's orchestra.
WRC (469) Washington—Services.
WEAF (492) New York—Musical.

5 p.m.

WCAU (278) Philadelphia — Recital; church service.
KNX (337) Los Angeles—Musical.
KFAB (341) Lincoln, Neb. — Vesper service.
WOO (508) Philadelphia—Organ recital.
WHO (526) Des Moines—Musical.

6 p.m.

KSL (300) Salt Lake City—Musical.
WBZ (333) Springfield, Mass.—Concert.
WLIT (395) Philadelphia—Organ; orchestra.
WHAS (400) Louisville—Concert.
WSB (428) Atlanta—Sacred concert.
WJZ (455) New York—Church program.
WHO (526) Des Moines—Trio.
KYW (536) Chicago—Club service.

6:20 p.m.

WEAF (492) New York—Major Edward Bowes orchestra. To WTAG (268), WJAR (306), WWJ (353), WCAE (461), WCAP (469), WEEI (476), KSD (545).

7 p.m.

WGN (303) Chicago—Variety.
KOA (322) Denver—Musical.
WJAZ (330) Chicago—Orchestra.
WBZ (333) Springfield, Mass.—Near East Relief program.
WLS (345) Chicago—Little Brown church.
WTAM (389) Cleveland — Theater orchestra.
WLIT (395) Philadelphia—Chamber music.
WJZ (455) New York—Variety program.

8 p.m.

WBZ (333) Springfield, Mass. — Organ.
WCAU (278) Philadelphia—Musical.
WGY (379) Chcenectady, N. Y.—Orchestra.
WTAM (389) Cleveland—Concert.

8:15 p.m.

WEAF (492) New York—Allen McQuahae; orchestra. To WGN (303), WGR (319), WSAI (326), WWJ (353), WCAP (469), WEEI (476), KSD (545).

9 p.m.

WMBB (250) Chicago—Orchestra.
WCAU (278) Philadelphia—Orchestra.
WGY (379) Schenectady — Godfrey Ludlow, violinist.
WJZ (455) New York—Godfrey Ludlow, violinist.
WHO (526) Des Moines—Band.
KYW (536) Chicago—Classical.

10 p.m.

WREO (285) Lansing, Mich.—Musical.
KSL (300) Salt Lake City—Concert.
WGN (303) Chicago—Sam 'n Henry; musical.
KOA (322) Denver—Concert.
KFAB (341) Lincoln, Neb.—Band.
KTHS (375) Hot Springs, Ark. — Baseball results; orchestra.
WIP (508) Philadelphia—Musical.

1 p.m.

WENR (266) Chicago—Popular.
KPRC (297) Houston, Tex.—Orchestra.
KSL (300) Salt Lake City—Sacred services.
KTHS (375) Hot Springs, Ark.—Vocal and instrumental.
WOC (484) Davenport—Little Symphony orchestra.
KGW (491) Portland—Services.

VOICE OF THE PEOPLE.

Letters to be printed in the Voice of the People column must be received at The Examiner office on the day before it is desired to have them published.

REPLY TO "IN EARNEST."

To Editor of The Examiner:

Sir,—This gentleman quotes the Provincial health officer, Dr. McCullough, as saying that there is no connection between alcohol and health. But it has now been discovered that alcohol is in its pure or free state in the human body from conception to death. If "In Earnest" will extract or neutralize the alcohol in his own body he will die within an hour. The connection between alcohol and health is clear.

IN BETTER EARNEST.

WISE AND OTHERWISE

* * *

It's foolish enough for a youngster to fall in a puddle of water—but a blamed sight more foolish for him to cry and get that much wetter.

* * *

Some youngsters go to bed after a spanking—but most of them get it without going after it.

* * *

It's pretty hard for a man to put his best foot forward, when he's got corns on both of 'em.

* * *

He never hit his golf ball square.
His drive was just a hopper.
In fact, he topped his ball so much,
They called the guy Ol' Topper.

* * *

Just about every man we meet hopes to be out of debt along about next fall or by the first of the year.

* * *

Uncle Joe Cannon has a birthday now and then, but they never seem to worry him at all.

* * *

When you think the world is all wrong the chances are it is because you need a shave or a haircut.

FABLES IN FACT.

A FELLA ONCE CALLED AT THE OFFICE OF THE INSANE ASYLUM AND ASKED IF ANY PATIENTS HAD ESCAPED PERIOD THE SUPERINTENDENT LOOKED OVER THE ROLL CALL AND TOLD THE FELLA NO PERIOD THEN THE SUPERINTENDENT GOT CURIOUS COMMA AND ASKED WHY THE FELLA WANTED TO KNOW PERIOD AND THE FELLA REPLIED COMMA QUOTATION MARK SOMEONE HAS RUN AWAY WITH MY WIFE PERIOD QUOTATION MARK.

(Copyright, 1926, NEA Service, Inc.)

CATTLE, GRAIN AND PRODUCE

Peterboro—Toronto—Montreal
Winnipeg

TORONTO LIVESTOCK

TORONTO, May 21.—There was no let up in the demand for butchers' cows and prices were strong all week. Buyers were unable to fill their orders and more could have undoubtedly been sold without infringing on the prices. Choice cows are $6 to $6.50, good $5.50 p, and mediums $5 up. Very few below the latter grade are coming in. The supply of stockers and feeders sold at firm prices. Real good feeders, 900 lbs. and higher, were $7 to $7.35, and breedy stockers, 650 lbs. up, $6 to $6.50 a cwt. There will no market till Tuesday and there is no carry-over. Steady prices are forecasted for next week.

Although this market was too high to permit of any Buffalo shipments this week, further advances were registered and medium quality calves were up 50c a cwt. Choice calves are from 12c to 13c, good calves 10 1-2c to 11 1-2c, medium 9c to 10c, and common and heavies 7c to 8 1-2c a lb.

The only bunch of yearling lambs sold this week at 15c a lb. Spring lambs have a wide range from $8 to $15.50 each. Sheep were steady but few choice enough to bring 10c a lb.

There were not many free hogs on sale during the week and prices took two consecutive jumps of 25c a cwt., f.o.b. thick smooth. There is no definite bid for next week's deliveries.

(Current Quotations)

Export steers, choice	$8.10	$8.35
Heavy steers, good	7.50	7.85
Butchers', choice	7.50	7.75
Do., fair to good	7.00	7.35
Do., medium	6.50	6.90
Do., common	5.50	6.25
Butchers' cows, choice	6.00	6.50
Do., good	5.50	5.85
Do., medium	4.50	5.25
Canners and cutters	2.50	3.50
Butchers' bulls, good choice	5.00	6.00
Do., bologna	4.50	5.00
Feeders, good	7.00	7.25
Stockers, good	5.75	6.50
Do., fair	5.00	5.50
Milch cows and springers good	80.00	100.00
Do., fair	60.00	80.00
Calves, choice	12.00	13.00
Do., good	10.50	11.50
Do., medium	9.00	10.00
Do., common	7.00	8.00
Lambs, choice	14.50	15.00
Do., medium	12.00	13.00
Sheep, choice light	9.00	10.00
Do., heavy and bucks	5.00	6.00
Hogs, f.o.b.	13.25	13.50
Do., fed and watered	13.85	14.10
Do., off cars	13.25	14.50

EGG PRICES

OTTAWA, May 21 (Canadian Press).—Situation of egg markets is very firm and unchanged. One eastern exporter cabled an offer of extras to England for fall shipment at 40c f.o.b., without response. Western quotations on eastern markets are about the same.

Toronto—Dealers paying country shippers, extras 31, firsts 29, seconds 24. Prices to retailers, extras 34, firsts 32, seconds 29. Retail, extras 38, firsts 35, seconds 33.

Montreal — Offerings from Ontario are firmer with one quotation asking extras 33, firsts 31, seconds 29 f.o.b., Wingham, cases returned. Dealers paying delivered, extras 31, to 32, firsts 28 to 29, seconds 23 to 25. Prices to retailers, extras 6, firsts 33 to 34, seconds 31. Retail, extras 40 to 45, firsts 37 to 38, seconds 32 to 35.

Winnipeg—Dealers paying country shippers, extras 28, firsts 26, seconds 22. Prices to retailers extras 33, firsts 30 to 31, seconds 26. Retail, extras 37, firsts 33, seconds 30.

STERLING RATES

MONTREAL, May 21 (Canadian Press). — Sterling exchange rates were quoted here today as follows:
Sterling demand $4.85 1-8.
Sterling cables $4.86 3-8.

MONTREAL GRAIN AND PRODUCE

MONTREAL, May 21 (Canadian Press).—The demand from the United Kingdom and the Continent for wheat on the Montreal market today continued steady and a fair volume of business was transacted. The trade in coarse grains was very slow. On spot there was some demand for Manitoba spring wheat and sales of No. 2 Northern were made at 9 3-4 cents per bushel over the Winnipeg May option, No. 3 Northern at 5 1-2 cents per bushel over, No. 3 Canadian Western oats at 6 3-4 cents per bushel over, and tough No. 2 feed oats at 1-4 cent per bushel c.i.f. Montreal.

A fair trade was done in all lines of millfeed and the undertone was steady. An easier feeling developed in the market for standard grades of rolled oats and prices were reduced 10 cents per bag.

The weariness that characterized the potato trade Thursday was again prominent today and prices declined 10 cents per bag. This was attributed to the small demand from United States and other sources.

The feature of the butter trade was the continuation of the stronger tone and prices were advanced 1-2 to 3-4 cents per pound. The receipts were 5,092 packages.

Receipts of cheese were 4,703 boxes. The trade was quiet and prices unchanged.

CHICAGO GRAIN

CHICAGO, May 21 (Canadian Press).—In a nervous, rapidly fluctuating market today, wheat finished irregularly 1 3-4c net lower to 3-8c advance. Heavy selling, which at one time caused 4 cents break in the price of May wheat, suggested to some observers a move to check further shipments from other markets to Chicago in time for delivery on May contracts here. Corn closed 3-8 to 1c up, oats unchanged to 1-8 and 1-4c higher, and provisions unchanged to 10 cents down.

Much of the selling of May was on the part of houses that were at the same time purchasing July. The difference between the two months was temporarily the widest shown in a long while, 28 1-2c a bushel.

MANITOBA LIVESTOCK

WINNIPEG, May 21 (Canadian Press). — Arrivals 210 cattle and calves; 783 hogs.

Trading was of an extremely light nature, with cattle prices steady.

Hogs were firm on an inactive market. Thick smooths sold up to $13.50 and select bacons $14.85.

The sheep and lamb market was not established.

WINNIPEG GRAIN

WINNIPEG, May 21 (Canadian Press).—Despite encouraging crop reports, following a night of rain in many Canadian districts, the wheat market held comparatively firm today, and the close showed only fractional losses.

The close was steady, 1-8c to 3-8c lower, with May at $1.51 3-4; July at $1.49, and October at $1.31 3-4.

A THOUGHT FOR TODAY

TWO ADVANTAGES.

One way to become popular is to listen more and talk less. Listening is not only a fine art—it is a very profitable plan. We learn when we listen. We teach when we talk.

Let the other fellow select his own subject. Find out what he knows. He will like you more, and then, again, you will probably know more—two advantages.

An individual is no bigger than the thing that irritates him.

People are like pins, useless without the head.

"Listen in" on Oakland Owners

"I know now why Oakland is winning and holding goodwill."

"My new Oakland Six outperforms even costly cars."

"I've never seen its equal for all-around economy."

"My friends marvel at the car's nimbleness in traffic."

Tributes such as these are pouring in by thousands from new Oakland Six owners. These owners are not merely Oakland *friends*, they are Oakland *fans*—as enthusiastic over the car as over their favorite performer in sports.

And no wonder! The new Oakland Six—priced from $75 to $500 lower—embodies more than 100 improvements, including Air Cleaner, Oil Filter, Full Pressure Oiling System, Four Wheel Brake refinements and the Harmonic Balancer—an advanced engineering feature imparting unmatched freedom from vibration. As one owner says, *"The car has everything!"*

General Motors Time Payment Rates (GMAC Plan), heretofore the lowest in the industry, have been made still lower. We can now save you as much as $30 to $60 in your time payment costs.

OAKLAND MOTOR CAR COMPANY OF CANADA, LIMITED
(Subsidiary of General Motors of Canada, Limited)
OSHAWA • ONTARIO

THE HOWSON GARAGE
horle 1347 :-: 388 Water Street

OAKLAND SIX

You Can Try
"SALADA"
GREEN TEA T70
Write 'Salada', Toronto, for free sample.

JAPAN ADOPTS LEMIEUX ACT AS MODEL FOR LABOR LEGISLATION

Provides For Boards of Arbitration in Industrial Disputes.

BROAD POWERS.

OTTAWA, Ont., May 22. —(Canadian Press).— The Department of Labour has received information indicating that legislation very similar to the industrial disputes investigation act of Canada, better known as the "Lemieux Act," has been adopted by the Parliament of Japan.

The bill on this subject was introduced by the Japanese Premier and provides, as in the case of the Canadian law, for the appointment by the government of boards of conciliation to deal with labour disputes. These Boards may be granted on request of either party to any dispute which arises in connection with Public Utility Enterprises such as Railways, Tramways, Shipping, Water, Gas and Electricity Supply, Telephones, Telegraphs, the Postal Services & other enterprises which directly concern the daily life of the public. The Government may also establish boards of conciliation with disputes involving Public Utility Industries when it is deemed necessary, without formal request from either of the parties concerned.

For Private Industries.

The Japanese Legislation in question permits of the establishment of Boards to deal with disputes in other than Public Utility Industries, but in this case, as in the case of the Canadian Act, it is required that the application shall be made on behalf of both the employers and workers concerned.

Boards of Conciliation in Japan, as in Canada, are given authority to call witnesses and to inspect the premises in which the dispute has occurred. The reports of Boards of Conciliation in Japan will be submitted to the Government as in Canada, and Provision is made under certain conditions for their publication. There is also a provision forbiding persons not directly concerned in the disputes from instigating a suspension of work.

The Japanese law in question will come into force on a date to be fixed by Imperial ordinance.

DISASTROUS FIRE.

Gravenhurst Family Escapes in Night Clothes—Related in Peterborough.

The home of Mrs. James Campbell (Jennie Butcher) at Gravenhurst, was totally destroyed by fire Monday at midnight. The contents of the house were almost all burned. Mrs. Campbell and her three children escaping in their night clothes.

Mrs. Campbell is a daughter of Mr. Butcher of East City.

GOOD PRICES PAID AT FARM AUCTION

Cattle Bring From $70 to $90 at Trent River Sale.

TRENT RIVER, May 21.—There was a large attendance at Mr. Archie Langford's auction sale of farm stock and implements on Tuesday afternoon. Everything was sold and good prices were realised. The cattle brought from $70 to $90 each.

Mr. and Mrs. Archie Langford are leaving Thursday for Campbellford to reside.

Mr. John Boyd has a fine display of tulips at his residence.

Mr. Jas. Cook landed another fine pickerel one night recently. It weighed 8½ pounds.

Mr. F. Pitts and son Alfred motored from Toronto Saturday and spent over Sunday with the former's daughter, Mrs. Ernest Wilkinson, and family.

VICTORIA COUNTY ROAD TAX STRUCK

Rate of 4 1-2 Mills Decided By Board.

LINDSAY, May 22.—At a meeting of the Victoria County road system board Friday, the rate of the county roads was struck at 4½ mills. Considerable discussion took place and an amendment for 5 mills was put to the board, but was lost in favor of the 4½ mill rate. It was felt by some of the members of the board that the money supplied for county roadwork was insufficient for modern conditions and that the county would be better served and the investment sound if the rate were higher. The chief argument in favor of the old rate was the additional requirements of the townships for their roads, and that if the county rate was increased, it must curtail the township work. Some of the roads in the township are in a desperate condition at present and will require a considerable outlay of money to get them into shape. The Peterboro-Lindsay highway through the townships of Emily and Ops will call for the expenditure of considerable money.

THREE KILLED IN CAR AT CROSSING

Three Injured in Crash Near St. Thomas.

ST. THOMAS, May 22 (Canadian Press).—Mrs. Lou Kennedy, Mrs. Harry French and the latter's five-year-old daughter were all killed almost instantly, when the motor car in which they were riding was struck by a Michigan Central Railway train a few miles east of Springfield Friday afternoon.

Harry French, husband of one of the dead women, was driving the car, which he owned. He suffered injuries from which he will probably recover. Another daughter, three years of age, and Miss Gilda Brinn, of Guysboro, both of whom were also in the car, were injured.

The four Frenches, two of whom are dead, liven in Eden, Ont. Mrs. Lou Kennedy is believed to be also a resident of Eden.

CHEQUES FOR $550 WITH $1.52 CREDIT

Domestic Servant Jailed—May Be Deported.

LONDON, Ontario, May 22. — (Canadian Press). — Jean Prescott, 24, a domestic, was sentenced in City Police Court on Friday to two months in jail with a recommendation for deportation at the expiration of her term, after being convicted a week ago on a charge of fraud, involving a sum of $550. It marked first time in London that woman has been sentenced on such a charge. She was alleged to have given a cheque, with the purchase of a new car, for $550 when the balance of her account in the bank id not exceed $1.52.

APPEAL ENTERED.

Steamer Company Will Contest Judge McGlade's Finding in Case.

COBOURG, May 22.—An appeal has been lodged by the Anchor Donaldson Line against the decision of Judge McGlade of the County Court of Northumberland and Durham in the action brought by Mathews Bros. of Lakeport against the Anchor Donaldson Line. The action was brought over a shipment of apples to England, which are alleged to have been damaged in transit. In the action that was argued in the County Court here the Steamship Company was found liable.

BEST CROP SIGN IN ELEVEN YEARS

Snow and Rain in West Promise Bumper Yield of Grain.

WINNIPEG, May 22 (Canadian Press).—Snow and rain which fell over an extended area in Manitoba and Saskatchewan during the past 24 hours are worth millions of dollars to the farmers, crops experts declared yesterday. As a result of the snowfalls, crops within the area of precipitation have been pushed far in advance of the average for this time of year, they say. Never since the bumper yield of 1915 have spring indications pointed to such a bountiful harvest. All danger of soil drifting is now regarded as past.

RAILWAY SHOPMEN ASK FOR INCREASE

35,000 Affected By Negotiations in Montreal.

MONTREAL, Que., May 22. The presentation of their case in the wage negotiations between the Railway Association of Canada and Division Four, Railway Employees' Department of the American Federation of Labor, was concluded here on Friday by the rail shopmen committee —the wage sub-committee of the Railway Association which has been conducting the negotiations with the men's representatives will now prepare its report for submission to the operating committee of the Association, and a further meeting of both parties is expected to take place within a week.

The shopmen are asking for a ten per cent. an hour flat increase for all grades and no deviation from their original demand has been made, it is understood. Approximately 35,000 men are affected by the negotiations.

$2,000,000 SILK SHIPMENT.

PRESCOTT, Ont., May 22. Canadian Press. — A shipment of ten car loads of raw silk valued at two million dollars, arrived here Friday from Japan and were ferried across the St. Lawrence on the car ferry "Charles Lyon" en route to New York. The shipment was one of the most valuable to pass through this port in many weeks.

CALLED TO TORONTO CHURCH

PORT ARTHUR, May 21 (Canadian Press).—Rev. J. A. Tuer, St. Paul's United Church, is in receipt of, and will probably accept, a call to College Street Church in Toronto.

TRY IT YOURSELF

THOUSANDS OWE THEIR HEALTH TO "FRUIT-A-TIVES"

MR. ALPHONSE COOL

"Every person suffering from Constipation or Indigestion should take "Fruit-a-tives" and I am positive that they will soon feel in the best of health. As for myself, I have tried nearly every other kind of remedy and have come to the conclusion that "Fruit-a-tives" is best. Mr. Alphonse Cool, 2922 Lafontaine Street, Montreal."

Because "Fruit-a-tives" is a genuine fruit medicine made from fruit juices, intensified and combined with tonics — it corrects constipation, stomach, kidney and bladder troubles, in a natural way, and purifies the blood. No other remedy can be the same as "Fruit-a-tives."

25c. and 50c. a box — at dealers everywhere.

DISTRICT DEPUTY VISITS MARMORA

Masons Honor J. W. Barlow at Banquet in Town Hall.

MARMORA, May 21.—Wor. Bro J. W. Barlow, D.D.G.M. of Prince Edward district, made his official visit to Marmora A.F. and A.M. 222 on Monday evening. Following dinner, served in the Town Hall by ladies of Marmora United church, the following toast list was submitted, with G. B. Airhart, W.M., as chairman. "King and Craft," God Save the King; "Grand Lodge and Prince Edward District," proposed by Very Wor. Bro. W. L. Rigg and responded to by Wor. Bro. J. W. Barlow, Right Wor. Bro. T. P. Lancaster, D.D.G.M., Peterborough District, and Right Wor. Bro. T. E. Laycock. Past D.D.G.M. of Prince Edward District. "Ladies and Visiting Brethren," proposed by Wor. Bro. H. W. Sabine and responded to by Mrs. J. W. Barlow of Eastern Star and several visiting brethren out of the large concourse present.

CREAMERY BURNED.

Renfrew Fire Causes $80,000 Damage—Only Half Insured.

RENFREW, May 22 (Canadian Press).—Renfrew Creamery, owned by Edward McKenney, was destroyed by fire which broke out early this morning, causing damage estimated at around $50,000. Insurance on the building and machinery was $22,000. This is the third large fire Renfrew has suffered this year. There was no one in the creamery when the fire started, and the place was enveloped in flames before a passer-by noticed it and gave the alarm. Ten tons of butter was also lost.

The blaze was most spectacular, and could be seen for miles. Mr. McKenney stated this morning that he would rebuild at once. In addition to the butter, there was nearly 1,000 gallons of ice cream and three tons of cream destroyed.

NO DEALINGS WITH QUEBEC UNION MEN

Shoe Manufacturers "Masters In Own Shops."

QUEBEC, May 21 (Canadian Press).—"On no condition will the Quebec Boot and Shoe Manufacturers' Association consent to have any further dealings with the National and Catholic Unions," stated Herbert Gale, president of the manufacturers' association in an interview yesterday. Mr. Gale said he thought it appropriate to issue this statement in order to offset the erroneous impression to the contrary that had been conveyed by reports of the meeting he had Thursday with Mayor Martin and other members of the City Council, when the shoe industry dispute was gone into at some length.

Mr. Gale said: "Insofar as the manufacturers are concerned, the unions no longer exist. We have decided to be masters in our own shops and will no longer submit to being dictated to as to the men we will employ or the manner in which we will operate those shops."

FOURTH STRIKE WEEK.

CARDIFF, Wales, May 22.—(Canadian Press.)—Miners in the South Wales' coal fields are tightening their belts for a long period of short rations as they enter the fourth week of the coal tie-up. As yet, however, there is no apparent disposition anywhere to accept reduced wages. Soup kitchens for strikers as well as children are now in operation in the towns where suffering is most acute.

POLICE ORDERED CANDY ANALYSIS

Followed Many Theories About Disappearance of Evangelist.

AT LOS ANGELES.

LOS ANGELES, Calif., May 22 (Canadian Press)—The result of the chemical analysis of the candy from which Mrs. Aimee Semple McPherson, widely known Woodstock, Ontario, evangelist, is said to have eaten shortly before she disappeared while surf bathing at Ocean Park on Tuesday afternoon is awaited here today.

Police developed this phase of the investigation yesterday after following numerous theories, including possible kidnapping of the evangelist by an underworld character who is said to have taken exception to Mrs. McPherson's views on dance hall operations.

Acting upon a possibility that the sweets may have contained some harmful element which would have rendered the evangelist helpless in water, the police ordered the analysis.

WORKMAN INJURED.

Suffers Painful Accident While Working at Saw Mill.

APSLEY, May 20.—Robert H. Knox met with a painful accident on Saturday when two fingers of his right hand were nearly severed while engaged in his saw mill. Mr. Knox suffered severe injuries to the same arm about three years ago under similar conditions.

A splendid film issued by the Ontario Government showing the working of a Consolidated School, was shown in the parish room on Saturday evening, and will likely be secured again shortly.

A play under the auspices of the Apsley United church will be produced in the Parish room on Monday evening, the 24th May, proceeds to be devoted to the renovation of the church. So far as known this will be the only celebration for Empire Day.

The Rev. C. A. G. Spence went to Cobourg on Wednesday to give an address on "Mission Work" to the W.A. of St. Peter's church.

The Rev. E. W. Gardner is making a short visit to Apsley and will assist in the Mission at the Whit Sunday services.

With most of the men on the drive, seeding has been somewhat delayed, but next week will probably see the greater part sown.

Snow and ice was seen as late as Friday last in some of the shaded woods around Owenbrook.

Mr. A. W. Lean, it is understood, has been appointed Chief Fire Ranger for this district in the place of Mr. Dan Whitmore.

Apsley is now again receiving daily mail service, the summer schedule coming into effect on Saturday last.

A fool is always meditating how he shall begin his life; a wise man how he shall end it.—McDonald.

A jealous man always finds more than he looks for.—De Scudery.

The gods sell everything good for labor.—Epicharmus.

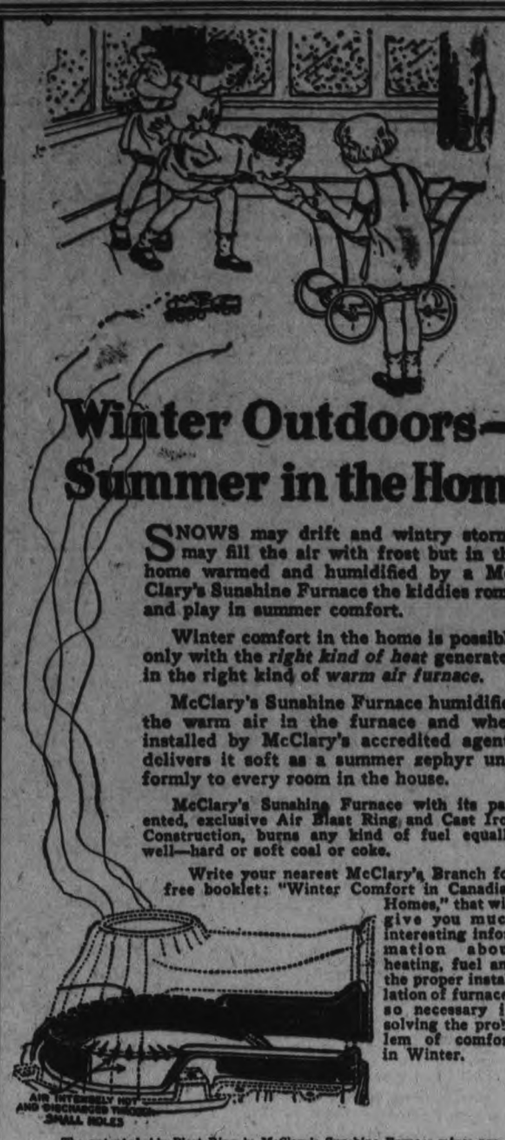

Winter Outdoors—Summer in the Home

SNOWS may drift and wintry storms may fill the air with frost but in the home warmed and humidified by a McClary's Sunshine Furnace the kiddies romp and play in summer comfort.

Winter comfort in the home is possible only with the *right kind of heat* generated in the right kind of *warm air furnace.*

McClary's Sunshine Furnace humidifies the warm air in the furnace and when installed by McClary's accredited agents delivers it soft as a summer zephyr uniformly to every room in the house.

McClary's Sunshine Furnace with its patented, exclusive Air Blast Ring and Cast Iron Construction, burns any kind of fuel equally well—hard or soft coal or coke.

Write your nearest McClary's Branch for free booklet: "Winter Comfort in Canadian Homes," that will give you much interesting information about heating, fuel and the proper installation of furnaces so necessary in solving the problem of comfort in Winter.

The patented Air Blast Ring in McClary's Sunshine Furnace mixes preheated air with the gases and volatiles (soot) in soft coal causing instant combustion with an intensely hot flame the heat of which is immediately felt in the rooms above.

McClary's
Sunshine Furnace 188
London, Toronto, Montreal, Winnipeg, Vancouver, Saint John, Hamilton, Calgary, Saskatoon, Edmonton, Liverpool, England.

Kitchener Stratford Highway near Kitchener, Ont.

Permanent Concrete Highways
Reduce Haulage Costs

The history of concrete highways in Canada proves their economy in the matter of maintenance. They carry the heaviest traffic — safely and comfortably — without breaking down. They are permanent.

Just as remarkable, too, is their ability to reduce haulage costs. As an instance, the records of the Ontario Transport Company of Toronto show a saving of 45% in operation costs when their trucks are running on concrete.

Facts like these mean much to every community. They show concrete roads to be an economic necessity—reducing living costs, attracting tourists, inviting industry and materially stimulating prosperity.

Concrete gives the utmost in paving value for every dollar invested.

Canada Cement Company Limited
Canada Cement Company Building
Phillips Square Montreal
Sales Offices at: Montreal Toronto Winnipeg Calgary

Highways of Concrete

"It's the little they cost to maintain that makes Concrete Highways economical"

for Economical Transportation

CHEVROLET

Quality

The Biggest Factor in Economy

Fine quality built into an automobile makes it run well, wear well, look well for a long time. It keeps satisfaction high and operating costs low.

When you can get fine quality at a low purchase price you have gained the highest degree of economy in the purchase of an automobile.

Because Chevrolet represents the highest type of quality car at low cost it has been the choice of over two million people.

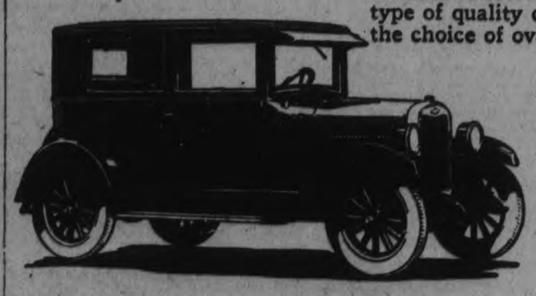

Visit our showroom and see for yourself how truly Chevrolet combines quality with low cost.

HOWSON GARAGE
Phone 1347 388-390 Water St.

E-1026

NEW LOW PRICES

Old Dutch
MADE IN CANADA

CHASES DIRT

Chases dirt, invisible and visible; keeps homes "Spick and Span".
Housecleaning with Old Dutch brings *Healthful Cleanliness.*
A natural detergent; no injurious lye, acids or hard grit.
Sure, safe, economical cleaning—use Old Dutch.
Every flat, flaky particle of Old Dutch cleans, erasing dirt, not scratching at it.
Saves money for you—a little of it goes a long way.
Does not clog drain pipes.
In millions of well kept homes Old Dutch does the cleaning.
Recent laboratory tests prove that Old Dutch makes surfaces hygienic and wholesome.
There is nothing else like it.

WEDDING BELLS.

KEEFER—GRAY.

NORWOOD, May 22.—In the United Church, Norwood, a very pretty wedding took place on Wednesday afternoon, May 19, at 4.30 o'clock, when Mildred, younger daughter of Mrs. Gray of Norwood, was united in marriage to Mr. I. Harland Keefer, only son of Mr. and Mrs. J. G. Keefer of Norwood.

A large crowd had assembled in the church to witness the ceremony. The altar of the church was banked with a profusion of potted plants and cut flowers.

Promptly at the appointed time, Lohengrin's Bridal Chorus, played on the organ by Miss R. Squire, B.A., of Toronto, peeled forth, and the groom and groomsman, Mr. Carman Knox, took their places in front of the altar. The winsome bride, attired in a French gown of golden georgette, with Swiss embroidered trimmings and wearing an imported picture hat of mohair and georgette to match, was escorted down the aisle by her cousin, Mr. J. Edgar Erwin, of Perth, who gave her away. She was preceded by her sister, Miss Pearl Gray, R.N., of Peterboro, who wore a dainty frock of blue georgette, trimmed with pastel shades, and a large hat to match. The bride carried a shower bouquet of Ophelia roses and lily of the valley, and the bridesmaid's bouquet was of Richmond roses.

The ceremony was performed by Rev. R. F. Stillman, pastor of the church. During the signing of the register Miss Ona Finlay sang very sweetly, "My World."

The groom's gift to the bride was a white gold bar pin with diamond setting; to the bridesmaid, a sapphire birthstone ring in white gold, and to the groomsman a pair of cuff links. The organist and soloists were presented with onyx bar pins set with pearls.

After the ceremony a reception followed by a luncheon, was held at "Lilac Bloom," the home of the bride's mother. Mrs. Gray, gowned in navy georgette, over flowered crepe, and wearing a large black tulle hat, was assisted by the groom's mother, Mrs. Keefer, who was attired in a powder blue georgette, and wore a blonde mohair hat trimmed with blue. Mrs. Gray wore a corsage bouquet of American beauty roses, and Mrs. Keefer wore sweet peas.

The house was very attractively decorated with spring flowers and daffodils, decorated each of the little tea tables.

Later in the evening the happy couple left on a motor trip to Western Ontario, the bride travelling in a smart ensemble dress of Brittany blue crepe, blond coat and hat, with shoes and stockings to match. Many beautiful and useful gifts were received from friends and relatives from far and near.

Mr. and Mrs. Keefer will be at home after July 1st at their residence, Ridge Street, Norwood.

OBITUARY.

R. H. ELPHICK.

NORWOOD, May 22. — Norwood friends heard with regret of the death of Mr. Richard Henry ('Dick') Elphick, which occurred at his home 180 Lake Street, St. Catharines, on Tuesday, May 11.

The deceased, who was in his 36th year, was married in 1912 to Miss Mary Anderson, daughter of the late Mr. and Mrs. Archie Anderson of Norwood. For the past fourteen years he had resided in St. Catharines, where he was employed as travelling salesman for the Apple ford Counter Check Book Co. During his residence in St. Catharines he had made many warm friends.

He was a member of the United Church and a faithful worker in the Sunday School. He was also a member of the Maple Leaf Lodge, A. F. and A. M., Empire Lodge No. 87 I.O.O.F., and of the Commercial Travellers' Association.

The funeral was held under the auspices of Maple Leaf Lodge A.F. and A.M., the services of the Order being conducted by Bro. D. Robson, W.M., and Bro. William McKenzie, Chaplain. Rev. Pue-Gilchrist had charge of the service at the house.

The funeral was largely attended. He leaves behind him to mourn his wife and two sons, Archie and Douglas, also one brother, Mr. H. E. Elphick, of Toronto. Two half-brothers and one half-sister also survive him, namely: George Elphick, Minneapolis, Minn.; William Elphick of Campbellford, and Mrs. William Hill of Hastings.

The beautiful floral tributes testified to the esteem in which the deceased was held.

NEW CATHOLIC PARTY.

NAUEN, May 22.—The Slovenian Catholics have decided to establish a new Catholic party throughout Jugoslavia under the leadership of Deputy Korosec.

$800 ROBBERY AT STURGEON FALLS

Brick Vault of Department Store Looted.

STURGEON FALLS, Ont., May 22 (Canadian Press).—Approximately $800 in cash, some cheques and some bonds were taken by persons who broke into the brick vault of the department store of Michaud and Levesque here Friday. No clue to the identity of the robbers was found. The robbery was evidently carefully planned. A similar amount was stolen in like manner from a store at Verner, near here, a few days ago.

MARMORA NEWS

MARMORA, May 21.—Mr. and Mrs. Albert Bartlett spent the week-end with relatives in Peterboro.

Mr. J. Reardon visited Belleville on Monday.

Mr. C. Goodrich is moving into the house recently occupied by Mr. M. Rylott.

The supper served by the Ladies' Aid in the Council Chambers on Tuesday evening was well patronized, considering the short notice at which it was held.

A MEDICINE THAT GIVES STRENGTH

New Health Comes to Those Who Build Up Their Blood By the Use of Dr. Williams' Pink Pills.

Dr. Williams' Pink Pills are a strengthening medicine. Surely and effectively they build up the blood, invigorate the appetite, tone up the digestion, give brightness to the eye, color to the cheeks and lips, and quickness to the step. These pills have direct action on the blood, making it a health-bearing stream; thus no part of the body can escape their beneficial action. Weak men and women, boys and girls find new health and strength through the use of this world-renowned blood builder. Mr. N. H. Langville, C.N.R. agent, at New Germany, N.S., says: "In November, 1924, I had a severe illness which left me in a very run-down condition. I got a supply of Dr. Williams' Pink Pills and derived great benefit from them. My appetite improved, and a gain in weight which is now normal I owe to the use of these pills. I can therefore recommend Dr. Williams' Pink Pills as a fine tonic."

Try Dr. Williams' Pink Pills for anemia, rheumatism, neuralgia, nervousness. Take them as a tonic if you are not in the best physical condition and cultivate a resistance that will keep you well and strong. Get a box from the nearest drug store or by mail at 50 cents a box from The Dr. Williams Medicine Co., Brockville, Ont. Advt.

EAST EMILY NEWS.

EAST EMILY, May 22.—Mr. and Mrs. Vincent Fee and two children spent Sunday visiting relatives in Peterboro.

Mrs. John Weir of Port Perry spent a couple of days last week visiting her mother, Mrs. Francis Fee.

Mr. and Mrs. Bert Mills and daughter of Peterborough spent Sunday with Mr. and Mrs. Langton Wilson.

Mrs. E. McCutcheon of Cannington spent a couple of days last week with her mother, Mrs. Francis Fee.

Mr. and Mrs. Lorne Wilson and children of Peterboro were guests at the home of Mr. and Mrs. Walter Moncrief on Sunday.

Mr. and Mrs. Alvin Drain of Clarina spent Tuesday with the latter's parents, Mr. and Mrs. Gabriel Switzer.

Mrs. James Jackson is seriously ill at the home of her daughter, Mrs. Vincent Franks.

Mrs. Allen Fee spent a few days last week visiting her parents at Victoria Road.

Mrs. Baker of Bowmanville was a visitor at the home of Mr. and Mrs. John Fee during the past week.

Mr. Arthur Franks and daughter, Miss Annie, of Smith Township, spent Sunday as guests at the home of the former's brother, Mr. George C. Franks.

Mrs. Francis Fee is visiting at the home of her daughter, Mrs. John Weir, of Port Perry.

Mr. Melville Harrison of Peterboro was a visitor at the home of his brother, Mr. and Mrs. Everett Harrison, last Friday.

Mr. Henry Magee has purchased a new car.

Mr. and Mrs. Max McCauliffe and children have moved to Windsor where they intending making their future home.

Mrs. Henry Magee spent a few days last week with her sister, Mrs. Ellie Braden, of Bobcaygeon.

Miss Audrey Boate is the guest of relatives in Peterboro.

Mr. John Bell and son Vernal, of Lindsay, made a business trip to this district last Friday.

Mrs. Evans Storey was a business visitor to Peterboro last Saturday.

Mrs. Walter Brien of Dunsford was a visitor in East Emily during this week.

Mrs. Geo. Newman was a visitor to Peterboro last week.

Mr. Clayton Telford made his usual trip throughout this district on Monday for the first this season with the meat truck for Jopling and Sons, of Peterboro.

Mr. and Mrs. Harry Deyell and children spent Sunday visiting at the home of the latter's parents, Mr. and Mrs. Robert Lewers, of Fraserville.

RED ROSE TEA
"is good tea"
Over 30 years a standard wherever good tea is liked.

ROBB PROPOSES

(Continued from page one.)

ing along the same lines, Mr. Robb interrupted with "Nobody knows better than my honorable friend that it is a dangerous thing to start interference with tariffs, but this Government has had the courage to do it."

Conservative Promise.

An argument ensued between the Treasury benches and Sir Henry Drayton as to the reason why the former Conservative Government did not revise the tariff in 1921. Hon. Ernest Lapointe reminded Sir Henry that the speech from the Throne, in the year following the investigation by a tariff board, of which Sir Henry was the head, promised an immediate revision in the tariff.

Sir Henry replied that everybody knew perfectly well that before the budget came down that year the United States had imposed taxes which bore very heavily on Canadian production. The Government of the day had no means of knowing whether these were to be emergency measures. The question of whether they would be repealed or become permanent was then in the balance. No Government could safely have embarked on tariff revision in the circumstances.

He accused the Government of "groping for revenue while it is answering the bell call of others."

Honorable G. H. Boivin, Minister of Customs, agreed with a previous statement made by Sir Henry that the Government received $217 in taxation for each car produced and consumed in Canada. He pointed out, however, that almost 50 per cent. of this was in excise and sales tax and that on every car imported into Canada the same excise and sales tax must be paid.

Must Pay War Debt.

The Government was confronted with two important duties. In the first place, it must pay the large debt which had been accumulated as the result of Canada's participation in the war. Secondly, it must see that commodities sold in Canada commanded no more than a reasonable price. It was useless to say that the cost of the automobile could be reduced to the consumer by taking off the excise and sales taxes. These taxes were necessary as revenue producers.

Mr. Boivin said that the net protection enjoyed by the Canadian manufacturers was almost ten per cent. greater than shown in the Customs tariff.

General J. A. Clark (Conservative, Vancouver-Burrard) interjected that Mr. Robb had informed the committee that some Canadian automobile manufacturers were protected to the extent of 100 per cent. He asked Mr. Boivin to explain the 45 per cent. protection.

Not Assembled Here.

Mr. Boivin stated that a car costing approximately $3,500 in the United States would be listed at $5,414 in Canada. The list price of the car in Canada was based upon its price in the United States, plus the duty, the sales tax and the Canadian excise tax. The American dealer, after paying the Canadian dealer 20 per cent. for selling this car, received $2,800. A number of cars which were said to be assembled in Canada were not even being assembled here, Mr. Boivin declared. He thought it would be absolutely impossible for any Minister or member of the House to say just what was the net duty being paid by any automobile manufacturer on a particular car.

So long as the automobile industry could show a fair profit, that was all it had the right to ask. There was no desire to put the industry out of business.

"The tariff was reduced in order to bring down the price of the car in Canada to the Canadian consumer," he said.

In referring to the matter of automobile parts, Mr. Boivin said the Government desired to encourage production in Canada, instead of having assembling plants here only.

Mr. Robb then proposed his amendment placing certain automobile parts on the free list.

After the dinner recess, the new amendments to the budget resolutions came up. Answering a question, Mr. Robb explained that the phrase "when new" had been inserted in the description of autos, $1,200 and under.

"There are men," he said, "who sit up nights planning how they may beat governments, Customs officers, etc., and it was represented to us that cars that came under the 27½ per cent. rate might be brought in, run around for two days and then be represented to the Customs as a used car, entitled to a lower valuation."

U.S. Cars Undervalued.

Mr. Chaplin (Lincoln) said that he had learned that the Canadian Customs are being cheated systematically through undervaluation of United States cars. Appraisers arrived at the "fair market value at the place of origin" by taking the discount value submitted to them by the makers. That value might be the price at which a factory sold cars in very large quantities to one distributing syndicate which might have the agency for half a dozen states. In this way a car valued for Customs purposes at $2,800 was said to have been sold in Canada at $5,400.

Mr. Robb said that when the Minister of Customs was in his seat later on the matter might be brought up again. He admitted that when he began to go into this question of auto imports he had been surprised at some of the things he had discovered. If Mr. Chaplin's contention was correct he would not hesitate to say that the system was wrong, and that the Customs people largely were to blame.

Further Concessions.

Mr. Robb declared a further concession would be made in respect to the tariff. A drawback of 25 per cent. would be paid on materials, including all parts, when used in the manufacture of automobiles and motor vehicles, where only 40 per cent., or more, instead of at least 50 per cent., of the costs of the finished article, had been produced in Canada. This would apply until April 1st, 1927.

Sugar Item Passed.

An item which provides for a drawback of 99 per cent. on sugar when used in the manufacture of loganberry wine, was passed with practically no discussion. It is stipulated that this drawback is payable only on raw sugar produced in a British country.

The next tariff item which provides for a continuation of the drawback of 80 per cent. on artificial silk tops and waste or artificial fibre silk tops until January 1, 1928, was also passed.

J. D. Chaplin (Conservative, Lincoln) said that he understood the company for which this item had been passed was now manufacturing goods at Cornwall.

Hon. J. A. Robb, Minister of Finance, replied that no objection had been offered by this company.

The provision for 80 per cent. drawback in the duty on artificial silk yarns or filaments up to the first day of January, 1927, was approved.

Aid Quebec Factory.

On the next item which provides for an extension of the drawback of 99 per cent. in the duty on cellulose acetate in powdered form from April 30, 1927, to December 1, 1927, aroused a strenuous opposition. Mr. Robb explained that this item was introduced to assist a large industry which was to be established at Drummondville, Que. There was to be a proposed capital investment in this company of $10,000,000.

Mr. Chaplin declared that by bringing down this item the Government was breaking a promise which it had made to the company already established at Cornwall.

To this the Minister replied that the Cornwall concern had no objection to the provision.

Mr. Chaplin persisted that the Government was breaking its contract, and the Minister retorted that the Cornwall company had offered no "serious objection."

Removing the Duty.

Mr. Chaplin seized on the word "serious" and asked the Minister to tell the House what the objections offered were. It was for the House to determine whether the objections were serious or not. The truth of the matter was that the Government had promised to put a duty on cellulose acetate for the benefit of the Cornwall concern but this concern had only received the benefit of this duty for three months and fifteen days. It was an English company, and one of the best in the world. Now the Government was taking the duty off.

Mr. Robb said that the provision was only for six months. He asked Mr. Chaplin if he thought the Government should give a monopoly to the Cornwall company for ever.

Mr. Chaplin retorted that he had suggested nothing of the kind. Any company was welcome to come into Canada and manufacture under the terms which were offered to the Cornwall concern.

Mr. Chaplin said he considered the stand of Mr. Robb as "unfair, unreasonable and unjust." He thought that the item should be allowed to stand until the correspondence between the Minister and the company at Cornwall had been tabled.

Mr. Robb declined to accede to this request.

Hon. R. J. Manion (Conservative, Fort William) stated he could not understand the Minister's refusal to allow the item to stand until the correspondence had been tabled.

Mr. Robb said that Mr. Chaplin was only one member of the House, while there were two hundred and forty-five members to be considered.

"That may be so," retorted Dr. Manion, "but there are one hundred and fifteen members around the member for Lincoln who probably hold a good deal of his views."

Sir Henry Drayton suggested that the Government might make more progress with its estimates if it proved more amenable to reason in such matters as this. The Opposition had the right to see the correspondence referred to, and it could not very well judge the merits of the item under discussion until it had. At present the Opposition was entirely in the dark.

Several other Opposition members added their voice to the request and the Minister of Finance finally agreed to let the item stand over for the present.

On an item which had removed the tariff altogether from machinery used in producing unrefined oil or fertilizer from shales, J. E. Armstrong (Conservative, Lambton East) appealed for modification on behalf of some industries in his riding which, he said, would be adversely affected by the removal of the duty on this machinery.

Finally, however, the item carried with little further discussion.

Reason for Difference

Addressing the House last night, Mr. Robb gave an interesting explanation why lower duties on cheap cars had been limited to new cars. "There are men who sit up at nights trying to beat governments," he told the House, "and it has been represented to us that a car coming in under the 27½ per cent rate might be run around for two days and then a lower valuation be claimed for it as a used car."

Hon. George Boivin, Minister of Customs, also gave the House some information about the methods adopted in connection with the importation of American cars. He said that certain American manufacturers sometimes established what was termed a subsidiary manufacturer in Canada, although there was no actual work done on this side of the line, beyond that of distribution. The establishment of this subsidiary on the Canadian side of the line enabled the manufacturers to obtain a reduced 30 per cent discount might not the car, for duty purposes, but the 30 per cent discount might not always be conceded to the Canadian dealer in the final distribution of cars.

All the tariff items in the Budget were approved last night before the committee rose. Two tariff resolutions under consideration were not finally disposed, however. Mr. Robb pointed out that the Right Hon. Arthur Meighen, Opposition leader, desired to speak on the resolutions and suggested that their final approval be withheld until Tuesday, when it was expected Mr. Meighen would be in the House.

THOMASBURG PERSONALS

THOMASBURG, May 22.—Rev. John Knox entertained the choir of the United church at the parsonage on Thursday evening.

Mr. Herbert Prindle of Foxboro took dinner with his brother, Mr. Silas Prindle, on Monday.

Miss Irene Kerr visited friends in Belleville the past week.

Mrs. Walter Harrison is visiting friends in Rednerville.

Mr. an Mrs. Henry Mouck and Miss Nettie Mouck of Belleville were recent guests of Mr. and Mrs. James Bateman, and other friends.

Mrs. Melburn Jones was the guest of Mrs. Jabez Jones on Wednesday.

Mr. Forbes Sherry is recovering from his recent illness.

Mr. Charles Hick of Belleville an Mr. John McMaster of Trenton were callers at the home of Mr. Harrison last week.

Mrs. West is spending a few weeks in Toronto. Her sister, Miss M. Findley, has passed away at her home there.

Miss Annie Franklin, who has been staying with Mrs. Edwin Morton, has gone to Toronto.

Mr. and Mrs. Erwin Bateman and children visited friends in Campbellford recently.

Mr. Stanley Kerr of Belleville and Mr. and Mrs. Thomas Downey and Mr. John Downey were Sunday visitors at the home of Mr. William R. Kerr.

Misses Maisie Wannamaker and Maisie Kellar and Mr. William Kellar of Actinolite spent Tuesday evening at the home of Mr. Harrison.

Mr. Alfred Fleming of Stirling visited friends here over the week end.

Mr. and Mrs. Charles Fennell and Miss Florence Beatty visited Mr. and Mrs. David Hollinger of Fuller on Sunday.

Mr. and Mrs. Willard McTaggart and children visited at the home of Mr. Hiram McTaggart of Tweed on Sunday.

Mr. and Mrs. George English of Shannonville took dinner with Mr. and Mrs. Jabez Jones recently.

Mrs. Harry Carelton spent Sunday at the home of Mr. Albert Porter.

Mr. and Mrs. John Dudgeon visited friends in Stirling on Sunday.

Mr. and Mrs. Edwin Morton and Mr. and Mrs. Ritchie Geen visited Mr. and Mrs. William Moynes of Stirling on Sunday.

Miss Margaret Herridge of Belleville spent Sunday at the home of Mr. and Mrs. W. R. Kerr.

Such Delicious SALADS

when you make your own Dressings

Do you serve just one kind of Dressing with all your Salads?

With Keen's Mustard as the necessary ingredient to give a finishing touch, you can make many different varieties of Mayonnaise, besides many French, Russian and Italian Dressings.

Whether you are serving chicken, lobster, fish, vegetable or fruit salad, give the dressing a touch of individuality by making it yourself. The flavour will be different and better, and the Dressing will cost far less than any you can buy.

Keen's Free Recipe Book

gives recipes for 16 kinds of Mayonnaise Dressings—for delicious Salads and Sandwiches — for French, Russian and Italian Dressings — for Mustard Pickles, Chow-chows, and other attractive relishes. Write for a copy.

COLMAN-KEEN (Canada) Limited, Dept. 52
1000 Amherst Street, Montreal

Keen's Mustard aids digestion

A NEW & BETTER FURNACE at a Sensational Price

Gilson's of Guelph now offer you a perfected furnace—pipeless or pipe style—at a sensational price. The first revolutionary improvement in home heating in half a century—low-priced, efficient, quickly installed in any home, school or church.

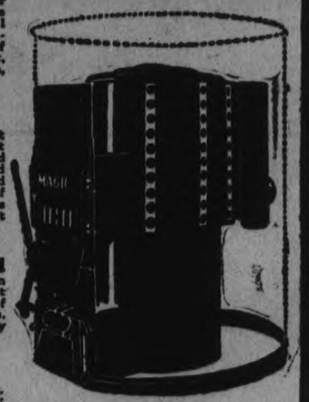

Costs Less to Buy—Less to Use

The new Gilson "Magic" is built of Tungsten Plate. Transmits heat THREE TIMES faster. Patented air-blast burns all the gas and smoke. New type cone-shaped grate gets more heat units out of fuel. Electric arc welding seals the furnace tight as an egg against leaks of gas, dust or smoke.

Burns Hard or Soft Coal, Coke or Wood

You are not dependent upon hard coal alone as you get excellent results from any kind of fuel—soft coal, coke, oil or gas. You enjoy an extra saving by using low cost fuels.

Write for Easy Payment Plan

A moderate payment down installs the new Gilson "Magic." Learn all the features of this new sensationally-priced heating system. We will welcome your inquiry. Catalogue, sketch plan forms, estimates and full information, gladly supplied without obligating you in any way. Act at once—this is the time to make plans for heating your home properly.

Factory Representative—
WM. McEWAN, 22 Manning St. Telephone 1906J
Gilson Mfg. Co., Limited - - 9533 York St., Guelph

The GILSON "MAGIC"

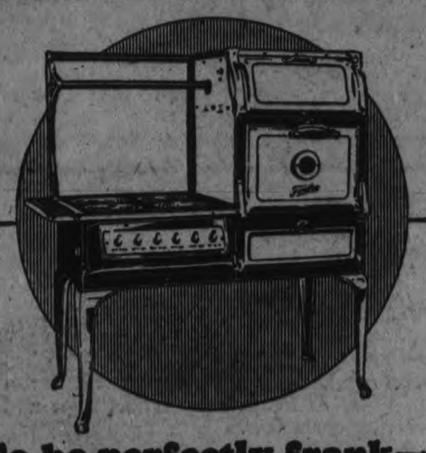

To be perfectly frank—

Findlay's Electric is not the only good one. Of course there are others—

But—

In construction, appointments and economy of operation, there is none to compare with the Findlay.

ASK THE WOMAN WHO USES ONE

A size and style for every need, and to suit every pocket-book. Any style you select can be supplied with speedy open porcelain elements or sturdy ironclad closed elements of the latest type.

If we have no agent in your town, write your name and address on this advertisement and mail it to us. We will send you our Electric Range Booklet with full details.

Manufactured by
FINDLAY BROS. CO., LIMITED, Carleton Place, Ont. 21R

Findlays Electric

For Sale in Peterboro by
GRANT & THORPE

Brantford Roofing

In Rolls. Talc Surfaced

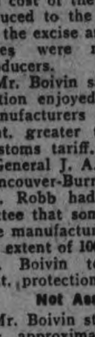

Light Weight - - 35 lbs.
COMPETITIVE QUALITY

Medium Weight - 45 lbs.
FINE QUALITY

Heavy Weight - - 55 lbs.
EXTRA FINE QUALITY

Extra Heavy Weight 65 lbs.
SUPER FINE QUALITY 17

Brantford Roofing Co. Limited Brantford, Ontario

Stock Carried, Information Furnished and Service on Brantford Roofing rendered by
A. McDonald Lumber Co., Ltd. Peterboro

Collections Abroad

WITH over 800 branches in Canada and 120 abroad, we are able to offer direct collection facilities for both domestic and foreign business.

A highly organized Exchange Department and a system of direct wires between the chief commercial centres in Canada and the United States are features which appeal particularly to exporters and importers.

Much valuable information covering data on markets, tariffs and confidential credit reports is furnished through our special departments created for this purpose. Our specialized service is at your disposal.

The Royal Bank of Canada

G450

Peterborough Branch - V. Eastwood, Manager

Biographical Sketch - Plans For The Home

Biographical Sketches

JESSIE BIRNIE, M.D., C.M.

Dr. Birnie is a native of Collingwood Ontario, being the daughter of the late John Birnie, a prominent citizen of that town.

Having graduated from Trinity College, University of Toronto, she took her post-graduate course at the New York Polyclinic, afterwards visiting various hospitals and, finally, coming to Peterborough and beginning here the practice of her profession.

Questioned as to her opinion of Prohibition, Dr. Birnie said: "I am a strong and unqualified prohibitionist. I do not believe that any individual should in the best interests of the community or state, be allowed to do anything that injures themselves, and, therefore, must injure all."

"Who would you say might state from time to time what private individuals might be allowed to drink and eat, the general proposition which we are considering being that only experts are qualified to say what a man should drink and perhaps eat, and not the man himself."

"Yes, the general proposition undoubtedly is that all things which experts declare should not be eaten and drunken by people in the best community interests should be prohibited. It is not a question of education or persuasion, but of straight prohibition."

"Would you leave it to a government board of experts to say, Dr. Birnie?"

"No, I do not think so."

"Are the members of the medical profession generally not only qualified, but possibly the best judges of the needs of their patients for drugs, drinks, food, etc?"

"I think perhaps they are. As the whole question of fitness and suitability has to be left to somebody beside the individual himself or herself it would necessarily have to be left to those who know and I admit that, in my opinion, medical men are those best qualified to judge."

"Then you would say, Dr. Birnie, that since the interests of the community as a whole are paramount and that in the face of them an individual has no rights or, as they are usually called, "liberties," it follows that compulsion should be used of an effective kind to make people do what expert medical opinion says is best for them in matters of health?"

"Yes."

"You are of a strongly scientific trend of mind are you not, Dr. Birnie? You believe that Science has in all its branches so laid bare the facts and requirements of Nature that Science, that is, scientific men and scientifically-educated professional people should, if they come forward and say a thing should be absolutely prohibited, it should be absolutely prohibited?"

"I do not wish to appear too strong in these food matters," said Dr. Birnie, "but I do believe that what is clearly in the life interests of a community should be made compulsory upon individuals, but where an individual is not hurting the community, I would grant him his so-called liberty, and let him go ahead. But he should not be allowed to be the judge of what will, or will not hurt the community. That is for expert medical opinion to say."

"Suppose that we all become doctors. We could then do as we like about alcohol?" suggested the writer, playfully.

"Yes, but you wouldn't use it if you as a medical man knew."

"Except in some cases?"

"Yes, where it is used as all drugs should be used. Regarding foods, I would not be too ready to interfere, you know, but I do think that good and bad foods and the food and bad condition of foods should be left to experts."

"What do you think of tobacco, Dr. Birnie?"

"There is a great deal to be said in favour of tobacco. I would by no manner of means prohibit it. If it soothes a man and makes him a more reasonable husband and father, let him smoke: provided always, of course, that if it is found unsuitable or harmful that the smoker will stop."

"And education?"

"I think that it is a great great pity that originality in children is being so much done away with by the present method of teaching. Homework is most essential. It is of great value to a child to acquire knowledge by the sweat of its own brow, and not to be a mere echo of somebody else. Originality is the true value of education."

ARBOR DAY IS KEPT AT WARSAW SCHOOL

Children Spend Afternoon in Woods—Boys Make Early Trip.

WARSAW, May 22.—On Friday last Arbor Day was observed by Warsaw school children. There were just a few lessons in the morning, then the school rooms were cleaned and decorated. Some of the girls brought plants. In the afternoon all went to the woods. Some picked flowers. They had games and a little picnic.

On Saturday morning Mr. Currie and fourteen of the school boys met at the school a little after five o'clock a.m., and went to the woods to observe the birds and try to recognize them by their songs. The principal ones to be observed were a colony of Martins beyond the mill. Some of the boys were very interested and all had a very happy time. They were home by about eight o'clock.

Committees Met.

The committees from the different churches met some time since Tuesday evening and decided that Cottesloe, South Dummer and Westwood go together and Warsaw, Carmel, Bethel and Zion remain as they are. A good many Warsaw people do not feel that this is the best plan for the community.

The Churches.

Next Sunday evening Rev. H. B. Herrington will preach on "Why We Observe the First Day Instead of the Last Day of the Week as Sabbath."

On Sunday evening the United Church was prettily decorated with flowers. The choir was composed of mothers. Two were grandmothers and there was one mother and daughter and one aunt and niece. They sang, "My Mother's Old Bible" and "I'll Wear a Flower on Mothers' Day," with solo by Mrs. Herrington, duet by Mesdames Herrington and J. Hawthorne and chorus. Rev. J. Wesley of Norwood led in prayer and preached the Mothers' Day sermon. He told how the idea originated nineteen years ago and seemed to fill such a need that it has spread all over the Christian world. He went on to show why children should love and honor parents; the great undying love a mother has for her children. He spoke of the long standing of the Chinese nation, one of whose principal tenets is the honor they have for their parents. A nation to stand must honor the parents. Canada must. The young people of Canada must love and honor those to whom they owe their life.

There was no service in the Anglican Church.

The service in the Baptist Church on Sunday morning was well attended. A good many of the Continuing Presbyterians and Anglicans were there.

Now that Mr. Pinkerton can stay at the river and here, there will be Tuesday evening prayer meetings weekly, beginning this week.

Rev. T. W. Pierce will give an illustrated lecture on his work in Armenia and among the Turks on Thursday evening at Cottesloe.

ROSENEATH NEWS

ROSENEATH, May 22.—Born—On May 12, to Mr. and Mrs. Barton Thackeray, a son.

Mr. and Mrs. John Nichol motored to Wellington on Sunday. They were accompanied home by Mrs. Nichol's mother, Mrs. Bradley.

Mr. Norman Sherwin and Mr. Joseph Downs are getting in readiness to have a new residence built for themselves.

Miss Eliza Brown has improved her residence with the addition of a new kitchen.

While the housewife is busy with her cleaning, the menfolk are exceedingly busy in their fields. Some will soon be through their seeding.

The apricot is a native of China.

Shooting stars are really meteors, or small bits of stars.

A Big Plan Book

Handsomely illustrated with plans of moderate priced homes by Canadian Architects. MacLean Builders' Guide will help you to decide on the type of home, exterior finish, materials, interior arrangement and decoration. Send 25c for a copy. MacLean Builders' Guide 342 Adelaide St., West Toronto, Ont.

A Banner Pipeless Furnace may be best for Your Home

We have testimonials from store-keepers, farmers and professional men throughout the country testifying to the splendid service given by Banner Pipeless Furnaces in their homes. Every room heated through one central register. A pipeless installation means a cool cellar where you can safely store vegetables.

Our heating engineers will tell you which style and size of Banner Pipeless Furnace is most suitable for your home.

Ask our dealer or write us direct for Booklets describing BANNER Furnaces.

The Galt Stove & Furnace Co., Ltd. Galt, Ont.

Burns Wood or Coal

BANNER PIPE AND PIPELESS FURNACES

G. H. HUTCHINSON 386 Water Street

FARM RELIEF IN UNITED STATES GIVEN SETBACK

Price Stabilization Bill Defeated By 212 To 167 in House.

TWO WITHDRAWN.

Measures Proposed Credit Plan and Commodity Marketing.

WASHINGTON, May 22 (Canadian Press).—Farm relief legislation received a setback in the House Friday with the defeat, 212 to 167, of the Haugen price stabilization bill.

This action cleared the calendar of all farm proposals, as the two other bills, the Tincher credit plan and the Curtis-Aswell commodity marketing measure, were withdrawn by their authors.

After the adverse vote on the Haugen bill, Representative Tilson, the Republican leader, announced that the next move was up to the agriculture committee.

Representative Aswell, of Louisiana, ranking Democrat on the committe and co-author of the Curtis-Aswell proposal, said he would attempt to obtain a favorable report on a compromise measure containing the principal provisions of his bill and the Tincher bill.

House in Uproar

The vote on the Haugen bill, which embraces the relief plan of farm organizations from the corn belt and was not in accord with recommendations of Secretary Jardine, came after a series of motions that tied the House in a knot and kept it in an uproar.

Chairman Madden, of the appropriations committee moved to recommit the bill to the agriculture committee and after a long wrangle over whether this motion was in order, Representative Mapes, Republican, Michigan, presiding, was sustained in his ruling that it was proper.

At first on a standing vote the House, 197 to 179 ordered the bill recommitted. A vote by tellers then was demanded, and by a narrower margin, 171 to 166, the House voted again to recommit, members filing up the centre aisle to indicate their vote.

The parliamentary way finally was cleared for a roll call vote on the question, and then, as they went on record, enough members switched to make the result 182 to 200 against referring the bill back to committee. A roll call on final passage then was ordered.

FARMERS AT WORK AROUND DUNSFORD

Have Had Favorable Weather Lately for Seeding.

DUNSFORD, May 22. — The farmers are very busy seeding these days. They have had most favorable weather although a nice warm rain would be a wonderful help to the growth any time now.

The roads in these parts are very good now owing to the good management and hard labor of the road men during the past few weeks.

Mr. Joseph Tully was a business visitor to Lindsay on Monday.

Mr. Norman James and Rev. Mr. Gardiner motored to Apsley on Tuesday.

Mr. Norman Miller visited at the home of Mr. and Mrs. Albert Thurston on Sunday.

Mr. E. C. Hall of Toronto, Mrs. H. B. Parker and Misses Doris and Winnie Parker visited at the home of Mr. and Mrs. George Burgess on Sunday.

Mr. and Mrs. George Cooke and Mr. and Mrs. Stewart Anderson of Toronto spent the week end with friends and relatives here.

Mr. and Mrs. George Myers of Lindsay visited at the home of Mr. and Mrs. William Myers on Sunday.

Mr. and Mrs. John Brien, Mr. Stanley Brien and Mr. and Mrs. Walter J. Thurston motored to Peterboro on Sunday.

Miss Evelyn Burgess spent Monday with Miss Doris Parker of Nogies Creek.

Mr. and Mrs. William Johns and Mr. and Mrs. S. Johns visited at the home of Mr. and Mrs. Roy Kennedy on Sunday.

Mr. and Mrs. Theodore Grier of Pleasant Point spent Sunday with the latter's parents, Mr. and Mrs. J. W. Thurston.

Mr. Gordon Thurston of Toronto spent a few days with friends here.

Mr. and Mrs. Arthur Brien visited Bobcaygeon friends on Sunday.

Mr. Delmer Thurston was in Bobcaygeon last Saturday evening.

Mr. Leonard Thurston of Lindsay spent Sunday with friends here.

Miss M. Anderson of Apsley is visiting Mrs. Norman James this week.

The summer season seemed to have returned again when quite a number from Toronto and Lindsay motored down and spent Sunday in their cottages at Greenhurst, Thurstonia and Sedhill Beach.

Mr. Laurance and Miss Myrtle Kennedy visited Mr. and Mrs. A. Thurston on Sunday.

Mr. and Mrs. William Myers were in Lindsay on business last Monday.

Several new cars have been purchased in this community since the roads began to get smooth.

Born—To Mr. and Mrs. Ted Ball, a boy.

Mr. Harry Puffer of Fee's garage, Lindsay, was in the village on business several times last week.

BELMONT U.F.W.O. HOLD MAY MEETING

Ladies Discuss Play and Strawberry Social—County Director Speaks.

HAVELOCK, May 22.—The May meeting of the Belmont U.F.W.O. Club No. 1561A was held at the home of Mrs. David Burgess, on Thursday, May 19th. The meeting was postponed from May 6th to 19th owing to the bad condition of the road. There was a fair attendance of the members and a number of visitors including Mrs. Payne, Mr. and Mrs. R. Anderson and Mrs. Hamlin, County Director of Peterborough, all of Warsaw. On account of the illness of the president, Mrs. J. F. McMillan, the vice-president, Mrs. William Smith occupie the chair.

The meeting opened by singing 'Feeding the Nation." The roll call was followed by a reading from Mrs. Wildman, "The First Prize Essay of the United Farm Women of Ontario."

The discussion took place with reference to getting up a play and a strawberry festival but the matter was left over until next meeting. It was decided to go ahead with the quilt to raise money toward better prizes for the school fair.

A special item on the programme was a very interesting talk by Mrs. Hamlin on Co-operative marketing, education and rural conditions. The possibilities of the U.F.W.O. are numerous and important. Club members should practice more extensively co-operative buying and selling and also study the school system from the standpoint of national service, she said.

Mrs. Payne rendered a solo which was enjoyed by all present. A dainty lunch was served by the hostess, after which Mrs. R. Anderson of Warsaw gave a humorous recitation.

The June meeting will be held at the home of Mrs. William Smith on the first Thursday in June. Anyone interested in the movement will be welcome.

NORWOOD PERSONALS.

NORWOOD, May 22.—Mr. and Mrs. Joseph Oakley were in Peterboro during the past week attending the funeral of the latter's son, Mr. Herbert Hamblin.

Mrs. Ellen Kelly has purchased the residence of the late Mr. James Drury on the corner of Queen and Alma streets.

Mrs. F. A. Webb has purchased from Mr. Earl Leeper his property on Victoria street.

Mr. and Mrs. Adam Humphries of Norwood have announced the engagement of their daughter, Grace Thomson, to Joseph Gordon Manley, son of Mr. and Mrs. J. W. Manley of Westwood, the marriage to take place the first part of June.

Mr. Douglas Fennell has accepted a position with Mr. E. P. Cuffe.

Miss Cora Parker of Peterboro was a recent guest of Norwood friends.

Mrs. W. R. Howson, who has spent the past few months with her son, Dr. O. C. Howson, of Kalamazoo, Michigan, has returned home.

Mr. Claude Ball was in Toronto during the week.

Plain Clothesman Earl Fry, B. Hawkins and Charles Coffield of the Toronto police force were Sunday guests of the former's parents, Mr. and Mrs. Fred Fry, Belmont street.

Mr. and Mrs. Fred Leach were Sunday guests of the latter's parents, Mr. and Mrs. Thomas Borland, Killarney Corners.

Mr. Stanley Fennell, who has been employed as salesman in E. P. Cuffe's dry goods store left on Monday for Campbellford where he has secured a position in Hume's general store.

Mr. Knowles of Kingston is relieving in the local branch of the Standard bank in the absence of Manager A. S. McDermott, who is on his vacation.

Mr. and Mrs. John Weir left on Friday to visit their daughter, Miss Pauline Weir, and other friends in Toronto.

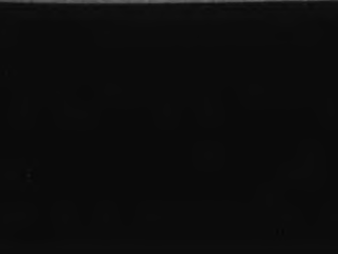

WE SELL THE Marshall Spring Mattress GUARANTEED FOR FIVE YEARS

The J. C. Turnbull Co.

WE SELL THE Marshall Spring Mattress GUARANTEED FOR FIVE YEARS

The Cressman Co. Ltd.

MADOC NEWS

MADOC, May 22.—Wesley Bristol of Halifax spent the week-end with his parents, Mr. and Mrs. M. Bristol.

Mrs. Stanley of Kansas is visiting her sisters, Mrs. F. Harrison and Mrs. John Foster.

Charlie Casement of Los Angeles, Cal., is spending a month's holidays with his parents, Mr. and Mrs. R. R. Casement.

"Billie" Coe of Los Angeles, Calif. is making an extended visit with his mother and sister, Mrs. A. W. Coe and Mrs. G. Fraser.

Mrs. John McDonald of Toronto and Miss Kathleen Hungerford of Vancouver, spent a few days this week at their old home.

Mr. J. McLean, who has been a member of the Bank of Commerce staff here for the past four years, has been transferred to Galt Mr. McLean was well liked and will be much missed by citizens generally. Mr. Ansell of one of the Hamilton branches arrived on Wednesday.

"Scotty" McKinnon of the Dominion Bank staff and Jack Foote of Deloro, left on Tuesday for Montreal, where they will embark for Scotland.

Mrs. A. Weir and Miss Ida, who have been spending the winter in Norwood and Whitby have returned to their home for the summer months.

The attendance at the Public school is being seriously depleted owing to an epidemic of measles.

TWEED NEWS

TWEED, May 22.—Mr. and Mrs. Ed. Good and babe of Orillia are visiting her parents, Mr. and Mrs. Ed. Wright.

Mr. Andrew Kirk of Stirling was a visitor in town on Wednesay.

Mr. Lea Morrison, Oshawa is visiting fo a few days at his home.

Mr. James Coulter left for Winnipeg, where he will take up his work as brakeman.

Mrs. Ben Fisher left on Wednesday for Peterboro where she will take medical treatments.

Mrs. O. Griffin, Peterboro is visiting friends in Tweed.

Mr. G. M. Dallyn, Ottawa is spending a few days in town.

Mr. Alex Clarke is in Kingston General Hospital undergoing medical treatments.

Miss Jewel King, nurse-in-training at St. Michael's Hospital, Toronto, has returned after spending her vacation at her home.

Miss Gertrude Lucas is visiting friends in Sulphide.

Inspirational services which were held in St. Andrew's Presbyterian church, May 17-May 21, were well attended. On Monday nigh Rev. R. Simpson, Stirling, gave a very impressive sermon, on Tuesday evening Rev. Mr. McKechnie of Baptist church, Belleville was the preacher.

DOWNEYVILLE PERSONALS

DOWNEYVILLE, May 22.—On Wednesday of last week the burial of the dead took place here. There were seven in the vault, more than ever was before.

Mr. John C. Lucas has purchased the property of the late James H. Lucas in the village and is taking down a few old sheds and putting a wire fence around it, which greatly improves and adds to the value of the property.

Mr. and Mrs. Jas. Guiry of Peterboro spent Thursday the guests of Mr. and Mrs. Neil Murray.

Mr. and Mrs. Francis Cavanagh of Ennismore spent the week-end the guests of the latter's parents, Mr. and Mrs. Edmund Herlihey, in the village.

The Misses Katie Hoolihan and Mary Cavanagh spent Saturday the guests of friends in Peterboro.

Mr. Joseph Piggott had the misfortune to lose a valuable horse last week. He worked the horse and after supper when he went to feed it it wouldn't eat. Then he called the veterinary, but the horse was dead in an hour with acute indigestion.

Mr. John C. Lucas has returned from an extended visit with friends in Detroit, Mich., and reports everything booming and all the boys doing well.

The many friends here of Mary McGuire, daughter of Mr. John and the late Mrs. McGuire, will regret to learn of her serious illness in St. Joseph's Hospital, Peterboro, she having to undergo a very serious operation.

Miss Loretto Hoolihan of Toronto is spending a few days at her home here after been seriously ill with the flu.

Mr. and Mrs. Chase of Napanee, who recently purchased the farm of Patrick Meehan, moved here last week and intend to reside here.

A large number from here spent Thursday in Lindsay.

Scarlet fever has again broken out and three families are quarantined, but it is only a mild form.

THE CANADIAN HOMEMAKER

A series of weekly articles covering

PLANING . BUILDING . FINANCING DECORATING . FURNISHING . GARDENING

copyright 1926

LAWSON AND LITTLE ARCHITECTS AND ENGINEERS No 127 STANLEY ST. MONTREAL

An English Cottage-Type House

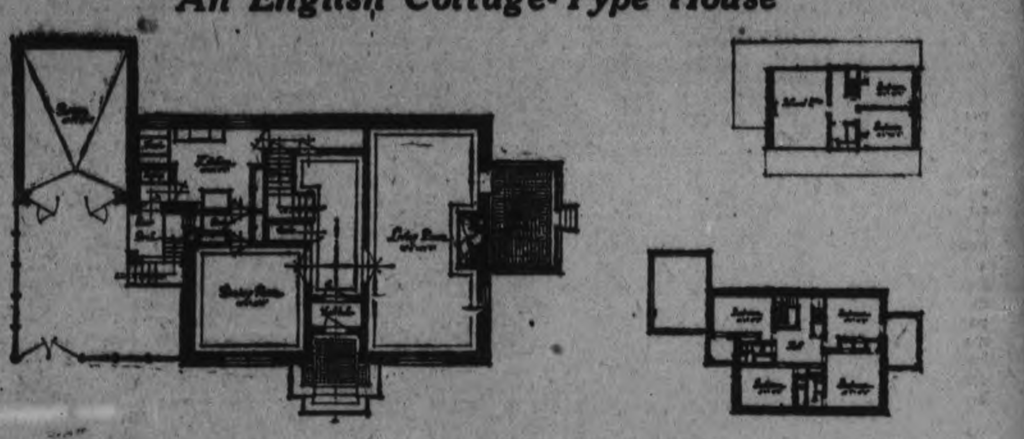

(By Lawson and Little, Architects.)

The illustrations show a suburban house designed in a modernized version of the English cottage style.

The main entrance door opens into a wide hall, which is enlarged into a square staircase hall at the farther end.

The large living room to the right of the entrance is a room of unlimited possibilities—as regards furnishing and decorating.

The dining room is connected to the kitchen through a serving pantry. The kitchen being provided with a dining nook and ample space for necessary kitchen equipment.

There are four bedrooms and two bath rooms on the first floor, and two bedrooms and a billiard room in the attic. All the bedrooms are provided with cupboards.

The exterior walls of the house are faced with multi-colored Rustic brick, which together with the dark slate of the roof and the brown color of the woodwork, give the house an unusually artistic appearance.

The living and dining rooms on the ground floor and the halls on both floors are trimmed in hardwood, the remainder of the house in white wood for stain or paint finish. The floors are of hardwood.

The bath rooms are tiled and the plumbing fixtures are of the built-in type. A boiler room and laundry together with coal storage have bee provided for in the basement. The heating is by hot water with oil burning boiler equipment. The cost of the house and garage, providing that simple finish is used for the interior woodwork, would be about $10,000.

Readers desiring further information regarding the plans and specifications of this house should communicate with the architect direct. Address Lawson and Little, 374 Beaver Hall Hill, Montreal, Que. Copyright 1926. MacLean Building Reports Limited.

RAISES LESS FOOD.

SHREWSBURY, Eng., May 22.—Lloyd George recently stated that for more than 40 years the agricultural laborer has been clamoring for an interest in the soil, but there are fewer smaller holdings to-day than when the agitation began. He said that Great Britain is producing much less food now than at the outbreak of the World War.

ACTION AGAINST DOCTOR REJECTED

Judge Dismisses Lindsay Suit For Damages.

LINDSAY, May 22.—Mr. J. E. Anderson, who was solicitor for the plaintiff in the Phillip v. Archer case, heard at the session of the Supreme Court here, has been notified that Mr. Justice Grant has dismissed the action with costs. It will be remembered that William Phillip, a farmer of Mariposa Township, sued Dr. David Archer, of Port Perry. In August, 1924, the doctor supplied the plaintiff with a box of pills. He swore that there were two kinds of pills in the box, separated by cotton batting. He took a chance of taking the right pill, but took a bichloride of mercury tablet instead, and nearly lost his life.

Harold Jackson of Port Perry, a medical student, testified that there was no cotton batting in Dr. Archer's office or no bichloride of mercury.

Justice Grant did not credit plaintiff's account that the box, when he received it was, as he testified it was, when he took the bichloride of mercury.

There is always room for a man of force and he makes room for many. —Emerson.

Complete muscular relaxation essential for healthful sleep

At "rising time" comes the test as to whether your night's sleep has given you the renewed vigor and vitality so necessary to the busy activities of this modern age.

If certain muscles of the body remain tense for lack of resting support no amount of sleep will renew their energy. For instance—if the muscles enclosing the vital abdominal organs are allowed to sag and assume unnatural positions due to improper mattress support, they are under a strain, and cannot relax. Sleep therefore, doesn't rest this part of the body as well or healthfully as it would if proper support relieved the strain and allowed the tense muscles to relax.

The Marshall Spring Mattress, built with many hundreds of highly resilient, independantly working springs, fits the natural contour of the body, giving even, gentle support to every muscle. This kind of body support ensures true muscular relaxation and health-building sleep. It is this Marshall principal of new sleeping comfort that is changing the sleeping habits of generations.

Send for our free booklet, "Perfect Sleep"

MARSHALL VENTILATED MATTRESS CO. LIMITED, TORONTO, ONTARIO 181

Marshall TRADE MARK **Spring Mattress**

GUARANTEED FOR FIVE YEARS

5 GRADES $25.00 to $75.00

"THESE WOMEN"

By MALCOLM DUART

COPYRIGHT 1926

The Characters and Situations in this Story are entirely fictional.

BEGIN HERE TODAY.

Two girls are in love with HARRY MORTON, who is unmarried, attractive to women, wealthy and middle-aged. One is his adopted daughter Audrey; the other is NONA, a Toronto stage girl. Morton, trying to turn Audrey's attention from him, has let her see him flirting with Nona and other women, and also has thrown her into the company of JOHN PARRISH, his secretary. Audrey decides to go on the stage so she can learn how stage girls charm men, and Morton in particular. Morton arranges for Nona to be her dancing partner. Parrish is in love with Audrey, and Nona flirts with him, to attract Audrey's attention to him. Audrey, for the first time, goes out in the evening alone with Parrish, and Nona comes to Morton's apartment for a tete-a-tete dinner with him. Audrey, coming home angry, orders Nona to leave.

(Morton maintains a residence in Peterborough and an expensive apartment in Toronto. The three are in this apartment as the chapter opens.)

NOW GO ON WITH THE STORY.

CHAPTER XXXIII.

Morton leaped to his feet, angry.

"Audrey!" he exclaimed. "I can't permit this! Nona is my guest!"

The younger girl's eyes were fiery, and her fists clenched. "I don't care whose guest she is! She has been trying to make a fool out of me!"

"Audrey!" Morton thundered. "Go up to your room!"

She stamped her foot. "I won't go up! I won't go until that woman is out of the house!"

Nona confusedly arose, and edged away from the table. "I'd better go," she said, her voice low.

Morton made a gesture at her. "Stay where you are, Nona," he said. "Audrey, go upstairs!"

The girl, who had been speaking in a high key, dropped her voice, but repeated stubbornly: "I won't go upstairs until she goes out of here!"

Morton's face set sternly. He took Audrey by the elbow, and, turning her, led her to the stairway. At the foot of the steps, he released her, and silently pointed upward. After a moment's irresolution, she sprang from him, and running up the stairs at the top of her speed, flung into her own room and slammed the door.

Morton returned to Nona. "Nona," he said. "I'm sorry. You've been kinder to that child than any other person would have been, I apologize for her."

There was a little smile at the corners of Nona's mouth. "I didn't do anything for her—it was for you I left my job in the show, and rehearsed with Audrey. I suppose there won't be any more dancing together, now?" Her eyes were raised in inquiry.

"I don't know," said Morton. "I'm not strong for her going into cabaret work. You know that. But I am mighty sorry that she should treat you this way, after all your kindness to her. Here. Wait a minute."

He went into his study, opened his desk, and drew out a check book. Hastily he filled in one of the blanks, signed it, and handed it to Nona.

"Get back that pin I gave you," he told her.

She made a little cry of protest. "But this is for the whole five thousand! I sold it for thirty-five hundred, and I have about twenty-five hundred left. Don't give me all this!"

He waved her away. "Keep the extra twenty-five hundred," he told her. "I owe you that—and I'm ashamed that I didn't think of it before."

She took her departure, lingering a moment with her hand in his as she left the room. When she had gone, Morton went upstairs, and rapped sharply at Audrey's door. There was no response, and he tried the knob. The door was latched inside. He rapped again.

"Go away!" came Audrey's voice from within.

He rapped again, imperatively. There was a pause, and then the latch rattled. The door slowly opened. Morton stepped inside, shut the door behind him, and striding across the room, sat down on Audrey's couch.

"Audrey, you've asked me many times about your mother," he said abruptly.

The girl, standing by the door, stared at him. Plainly it was not the opening she had expected.

"Sit down there a moment," he ordered her.

Wondering, she obeyed.

"Audrey, your mother was a beautiful girl, as you are," he said. "She was self-willed, as you are. She was passionate, as you are. She was self-centered, as you are getting to be. And Audrey, she wrecked her life.

"Audrey, are you going to wreck yours?"

She had been standing in the center of the room as he began to speak, but as he proceeded, she shrank farther and farther from him, until now she was huddled in a chair against the opposite wall. The defiance all was gone from her face, and there remained only a fixed look of fright. He regarded her a moment, his eyes cold.

"What do you mean by speaking to me as you spoke tonight, and what do you mean by treating Nona as you treated her?" His eyes, unwinking, seemed to pierce hers with their gaze. "Nona has been kind to you. You treated her wretchedly. What are you going to do about it?"

With a despairing wail, the girl bowed her head upon her folded arms, and wept. The big sobs shook her body. Morton sat impassive, waiting.

At last she raised her tear-stained face. "You're so mean to me!" she said.

He did not reply. Rising deliberately, he walked across the room, passing within an arm's length of her, opened the door, and went out. The latch clicked, and he was gone.

* * *

An hour later there came a tap at Morton's study door. He was inside, at his desk, writing.

"Come in," he said, shortly.

A little figure, in quilted dressing gown, crept into the room. It was Audrey, her nose and eyes swollen with crying, her hair disordered.

She stood looking at him.

"Well?" he said.

"Oh!" she cried, stumbling forward, and falling at his feet. "Daddy, don't be so cold to me! I've been horrible! I know that—but don't you be horrible, too!"

He bent his head, and looked at the mop of fair hair that was buried in his lap. At last he raised his hand, and laid it on Audrey's head. Slowly he slid forward out of his chair, and in a moment the two of them were seated on the floor together, their backs against the chair, and their arms around one another.

"Dear child!" he said. "I stab myself to the heart when I speak to you harshly. But Audrey! I—I knew your mother, and I don't want you to go the way she went!" He laid his cheek against her head. Nestling closer to him, she was quiet a little while. Then she asked: "Did you know my mama very well?"

"Yes, I did," he said. "As a very young girl, she was the most charming creature I ever knew—except you. You and she might be twins. But she was willful, and she thought only of her own emotions—as you have been thinking, Audrey. And because she would not permit anybody to direct her course, she steered into shipwreck." Her upraised arm was bare, where the sleeve had fallen away, and Morton caressed the white flesh.

"Audrey, that's why I never have given you any orders—until tonight. And you remember what you did!"

She buried her face in his coat. "I'm sorry—I'm dreadfully sorry," she moaned. "I guess I'm just bad. But daddy!" She sat up, and pushed the hair back from her eyes. "Do you know what Mr. Parrish told me? He said that Nona had told him the only way to make me fall in love with him, was for him to flirt with her! And he's been doing it! Do you wonder I was angry at her?"

Morton rose to his feet, and held out his hand to assist the girl. She sat down in his revolving chair, and he moved over to a chaise longue that stood beside his desk.

"Audrey," he said, slowly, "that's just the sort of thing I was talking about. Learn to understand the other person's mind, and point of view, or you are going to smash yourself, and those who love you. You never gave a moment's thought to Nona's problem, or to Parrish's, did you?"

She looked at him, with dawning comprehension. "Still, she was interfering in my affairs," she said.

"There you go again," he said. "The less you think of the word 'me' and 'my' the happier you're going to be, and the happier your friends are going to be. Listen here.

"Parrish is in love with you, and you know it. You never paid the slightest attention to him as a man, until you saw Nona flirting with him. She did it on purpose, of course, in order to interest you. And she succeeded. Do you know why she did that?"

Audrey assented. "I suppose it's because she's in love with you, and wanted to get rid of me."

"Precisely," Morton said. "At least, she thought it would please me if you became interested in Parrish. If you had been in her place, and had known as much as she does, you'd have done exactly the same thing."

Audrey considered this point of view for a long time.

"Anyway," she said at last, "she made a quarrel between you and me. That was all her fault!"

Morton arose. "I love you," he said gently, "but if I were you, I'd go upstairs now, and pray for understanding, and charity, for the sake of your own happiness.

"Suppose we cut out this dancing venture of yours for a while, and go back to Peterborough tomorrow night?"

She came to him, assenting. "Don't be angry at me, daddy dear! It all started because I love you. You know that!"

* * *

Morton, Audrey and Parrish arrived in Peterborough two mornings later. The sun was bright, and the warm breeze touched their faces softly as they alighted from the Pullman car.

"Oh this air! This air!" cried Audrey. "Isn't it delicious?"

The car was waiting, but Morton told the driver to collect their baggage, and take it home. The three swung off toward home on foot.

"It seems an age since we went away," said Audrey. "I'm happier already."

"I think it will be very much better for you here," said Parrish. She looked at him suspiciously.

"What do you mean?" she demanded.

"I didn't like you to be around with those chorus girls, where you danced, and in that sort of company," he told her.

Her face colored with vexation. "I see you have constituted yourself my guardian," she snapped.

Parrish looked at her with concern, and stammered. "Why—why, I beg your pardon."

She had been walking between the two men, but now she passed to Morton's other side.

They walked on in silence, Morton wrapped in his own thoughts, and Parrish looking anxiously from time to time at the girl. Audrey herself kept her eyes averted from the young man.

"Aren't those your next-door neighbors, sir?" asked Parrish, as a man and woman approached them.

"Sure enough," said Morton. "I don't believe I've seen them in a month." The couple now was within a few paces. With a smile, Morton was lifting his hand to his hat, but stopped.

The man and woman swept by, their eyes fixed forward, without recognition, ignoring Morton's bow and Audrey's friendly nod.

(To be continued.)

CLEANS THEM OUT

You do not have to be annoyed by the presence of bedbugs.

Parke's Bugbane applied to the cracks and crevices where these pests frequent quickly destroys them. You can rid a room of bedbugs in a short time by persistent use of Parke's Bugbane. 25c 50c and $1 Per Tin

BOND'S DRUG STORE

Corner George and Hunter Street.

LOOK AHEAD!

Fill up your bins now with next winter's fuel at MAY PRICES. Buying our Good Fuel is practical economy, as our satisfied customers will tell you. Order from the following:

BEST ANTHRACITE HARD COAL

EGG COAL, Per ton..... $15.50
STOVE & NUT Per ton..... $15.75
PEA COAL Per ton..... $13.00
PEA COKE, Per ton..... $12.00
NUT COKE, Per ton..... $13.00

COONEY & JOPLING
195 SIMCOE
Phone 360—293

2d, 18, 22, 1599

IMPROVED SERVICE

CANADIAN NATIONAL RAILWAYS

to Sudbury and WINNIPEG

The NATIONAL

leaves Toronto 9.45 p.m. daily Standard Time instead of 8.45 p.m. Arrive Winnipeg 9.45 a.m. second morning, as at present. Connections at Winnipeg for all Western Canada points.

SUDBURY SLEEPER on this train

J.B. DORAN
324 George St. Phone 259
Depot Ticket Office Phone 136

Travel CANADIAN NATIONAL

Use Canadian National Express for Money Orders, Foreign Cheques, etc. Also for Your Next Shipment.

"Let the Clark Kitchens help you!"

CLARK'S PORK and BEANS

Perfectly cooked beans with "Canada Approved" Pork and flavory sauce. Clark's Pork and Beans are the perfect type of this truly Canadian dish. The net weight of contents is on the label.

W. CLARK LIMITED, MONTREAL

Packers of Clark's Soups etc.

9.16

FOREIGN MINISTERS MUST OBSERVE LAW

Mexican Minister of Interior Issues Warning To Protestant Clegymen.

MEXICO CITY, May 22. —(Canadian Press). — Minister of the Interior Tejeda has issued a statement saying that all foreign Protestant Ministers who fail to comply with the constitution and laws of the country will be deported. This is considered to mean that all foreign ministers, both Roman Catholic and Protestant, must cease religious activities or leave country.

STILL WELL AND ABLE TO DO HIS WORK

Saskatchewan Man Used Dodd's Kidney Pills Twelve Years Ago.

Mr. Sydney Bent Suffered With His Back and Kidneys.

SHAMROCK, Sask., May 21.—(Special.)— In our Almanac published in 1919 the following testimonial from Mr. Sydney Bent appeared: "Six years ago I suffered a lot from my back and kidneys. I tried a lot of medicines and drugs, but kept getting worse, till some of my friends said I would not live long. Four years ago I decided to give Dodd's Kidney Pills a trial. After taking the first box I felt so much better, I decided to continue the treatment. The result is I have been able to do homestead duty for the last three winters. Would advise anyone suffering from kidney trouble to take Dodd's Kidney Pills."

We have just received word from Mr. Bent that he is still well and living on his 160 acres, doing his own work. He has not needed to take any Dodd's Kidney Pills for a long time, but always keeps a box of them in his house.

This is further proof that Dodd's Kidney Pills make you well and keep you well.

LOCAL MAN RETURNS FROM FLORIDA VISIT

W. Blackwell Made 5,000 Mile By Automobile.

Mr. William Blackwell, who has just returned from a ten weeks' stay in Florida, during which time he covered about five thousand miles by motor, was especially impressed by the road system of the State, where the speed limit is forty-five miles an hour, and distance to the traveller is therefore no object.

The roads are built on a "pay as you go" plan, the large amount of State work being financed by a gasoline tax of four cents, the State having no bonded indebtedness on its roads. The work on the roads is done by prison labor, all State and County convicts being put to work on the roads. In driving through the country, especially on the Western Coast, one sees large groups of convict workers, driving motors, mule trains and tractors, always accompanied by armed guards. Occasionally one escapes from the firing range of the guards, and is recaptured by bloodhounds.

Mr. Blackwell spent some time on the famous Swanee River, and was interested in its sudden changes of level. The Swanee floods regularly, its fluctuations in this respect being governed by the rainfall in the O'Kesenoke Swamp in Georgia where the river has its source.

The Swanee has been known to rise at the rate of five feet in a day. In mid March it was in flood and in the ensuing seven weeks, had fallen about twenty-five feet, almost to low water level. A river shore resident pointed to a water mark half way up the wall of his house, and said: "We just move out when the river is in flood. Fortunately, the climate is beneficient and everything dries very rapidly.

The Alhopahad River, a tributary of the Swanee, mysteriously disappears and flows underground for a distance of six miles.

During his stay in Florida, Mr. Blackwell, among other places, visited St. Augustine, Tampa and Fort Pierce.

BUSINESS UPTURN STILL CONTINUES

Increased Activities In All Industries Provides Encouragement.

MONTREAL, Q., May 22.—(Canadian Press.)—"Favorable upturn in Canada's business situation continues and the increasing activity in major industries provides a basis for encouragement," says the monthly business summary of the Bank of Montreal issued to-day. "The improvement in railway earnings, the progress in building construction, the extension of export trade and the marked increase in domestic sales of automobiles, are signs of betterment in progress."

BLACK SMALLPOX CASE

KITCHENER, May 22 (Canadian Press). — Henry Gerth, who died Thursday night, was found to have suffered from black smallpox. Quarantine measures were taken yesterday.

PRESIDENT OF DENTISTS

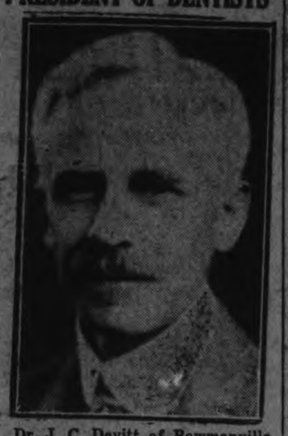

Dr. J. C. Devitt of Bowmanville, President of the Ontario Dental Association, which is holding its annual convention in Toronto.

COLONIES SET BRITISH NAVY

Number of Cruisers Governed By Extent of Overseas Territories.

SAYS CECIL.

GENEVA, May 22 (Canadian Press).—Britishers in Geneva who are connected with the British delegation of the Preparatory Commission on Disarmament, in session here, think it would be exceedingly difficult for Great Britain to participate in a naval conference between Great Britain, Japan and the United States, unless France and Italy also took part.

The three-cornered naval conference is the unofficial suggestion of the Japanese delegates. Such a conference, it is pointed out by the British, necessarily would be concerned with the smaller warcraft in which France and Italy are particularly interested. These observers declare also that United States and Japan, having a special geographical position remote from possible enemies, can afford to give relatively little importance to smaller warcraft, whereas Great Britain, geographically, is close to great powers having strength as regards non-capital ships. Viscount Cecil has told the disarmament meeting that it was possible further agreements might be made with respect to submarines and cruisers, but he felt it his duty to point out that the number of cruisers in the British Navy was largely governed by the needs created by having territories overseas. Yet, he saw no reason why, "by a general agreement," the size of cruisers should not be diminished.

PROTEST FLAG CHANGE.

CAPE TOWN, South Africa, May 22—(Canadian Press). — Agitation against the proposed South African flag is growing. Protest meetings are being held all over the country. Union Jacks are appearing everywhere outside of shops and on motor cars and many men are wearing Union Jacks pinned on their coats.

A protest meeting was held in the Town Hall at Durham last night.

Authorized Dealers for Above Products

Peterboro Hardware Co., Limited

368 GEORGE STREET

STORIES TOLD ABOUT STRIKE

Labor Organ Says Inside History Provides Surprises—One on Baldwin.

GOVERNMENT THREAT.

LONDON, May 22. — Canadian Press. — The New Statesman, the weekly organ of the labor interests, says that when the whole inside history of the general strike is written, it will provide surprises.

This paper repeats a story which had been whispered about that when the general strike was imminent, Premier Baldwin and Lord Birkenhead were laboring for peace, but had to face a threat of resignations on the part of their colleagues, Winston Churchill, Arthur Neville Chamberlain, W. C. Bridgeman, Lieut. Col. Amery, Sir William Joynson-Hicks, Sir Philip Cunliffe-Lister, and other unidentified officials, whereupon the Premier gave way.

When the strike ended, however, the paper says, Mr. Baldwin took charge of affairs without consulting anybody. He declared peace, and insisted upon peace.

The New Statesman says it also has heard, but is unable to verify the story, that the general strike was called off under a government threat to repeal the Trades Dispute Act in a single day, confiscate all union funds, call up the army reserves, and arrest the trades union council itself.

ALWAYS ON TIME.

STEUBENVILLE, O., May 22—Frank E. Whiter, recently retired as telegraph operator for the Panhandle railroad here has a record of never having been late for work in 37½ years.

Let Us Quote You on

SEAMAN-KENT HARDWOOD FLOORING

Whether you are building or re-flooring—

Whether your choice be Plain Red or Quarter-cut White Oak, Maple, Birch or Mahogany.

Let us show you samples and quote you prices on Seaman Kent Hardwood Flooring.

From forest to finished product Seaman-Kent methods safeguard the users interests at every step.

For 25 years Seaman Kent have been leaders and, today, half the Hardwood Floors in Canada are by Seaman Kent.

Exclusive District Representatives

THE PETERBOROUGH LUMBER CO. LTD.

163 Hunter St. Phone 545

We carry a full line of Seaman-Kent Hardwood Floor Finishes

D6

MORNING—NOON & NIGHT

Never Disappoints

Our Pasteurized Milk always pleases. It is sweet, pure and has its full creamed quality every day the same.

A phone call will bring our early morning delivery at any time.

PETERBORO MILK PRODUCTS LTD
Phone 1900. PETERBORO ONT.

CROWN LIFE

Have you provided for your boy's or girl's education? A Crown Life Educational Policy will do it.

A PERSISTENT SUITOR.

INDIANAPOLIS, Ind., May 22.—His persistence as a suitor resulted in the arrest of John Pyle after Miss Irene Stewart called the police. He continually bothered her on the street and on the phone, she said.

Do as Mr. Gard

Mr. Anson A. Gard, the well known Littérateur of Ottawa, called the Wandering Yankee, says in an unsolicited testimonial for ZUTOO Tablets:

"Zutoo Tablets stop my headaches so completely that I do not mind having them any more."

No need for any one to suffer from headache if they do as Mr. Gard does

and take Zutoo

RAILWAY TIME-TABLES

CANADIAN NATIONAL RAILWAY

(Timetable corrected to date)

No. 96—7.00 a.m. for Port Hope, Oshawa, Toronto, Buffalo, and main line points east of Port Hope.

No. 93—8.20 a.m. for Lindsay, Blackwater, Orillia, Midland and Toronto.

No. 371—8.30 a.m. for Lakefield.

No. 98—8.35 a.m. for Hastings, Campbellford, Belleville, Brockville and Montreal.

No. 92—12.00 noon for Port Hope, Cobourg, Ottawa, Oshawa, Toronto, Hamilton, Buffalo and making connection with the International Ltd. for London, Port Huron and Chicago, also makes connection for Philadelphia and New York.

No. 100—12.15 p.m. for Hastings, Campbellford, Belleville, Kingston, Brockville and Ottawa.

No. 373—12.30 p.m. for Lakefield.

No. 95—5.25 p.m. for Lindsay, Blackwater, Orillia, Midland, Toronto and makes connection with the "National" for Winnipeg and Vancouver.

No. 99—8.15 p.m. for Omemee and Lindsay.

No. 94—9.10 p.m. for Port Hope, Kingston, Cornwall, Montreal, Quebec, Halifax, Boston, Portland. Carries through sleeper to Montreal

CANADIAN PACIFIC RAILWAY.

(Corrected to date.)

GOING EAST—

11.59 a.m.—Norwood, Havelock, Bonarlaw, Tweed, Perth, Smith's Falls, Kingston, Ottawa, Montreal and intermediate points daily. On Sunday this train proceeds east only as far as Havelock.

8.10 p.m.—Indian River, Norwood, Havelock and Tweed. Daily except Sunday.

11.55 p.m.—Havelock Tweed, Kingston, Perth, Smith's Falls, Montreal, St. John, Boston and New York. Daily except Saturday.

12.55 a.m.—Havelock, Tweed, Kingston, Perth, Smith's Falls, Ottawa.

GOING WEST—

4.25 a.m.—Myrtle, Toronto, Guelph, Goderich, Hamilton, Galt, Woodstock, St. Thomas, London, Chatham, Detroit, Chicago and New York. Daily.

6.00 a.m.—Toronto (Yonge street), Owen Sound, Tweswater and intermediate points. Daily except Sunday.

7.35 a.m.—Toronto, Hamilton, Brantford, Buffalo, Rochester, Boston, New York Galt, Woodstock, London, Chatham, Detroit and intermediate points between Peterboro and Toronto. Daily except Sunday.

7.00 a.m.—Bethany, Lindsay, Orillia, Port McNichol and intermediate points. Daily except Sunday.

3.30 p.m.—Toronto, Hamilton, Brantford, Buffalo, New York, Galt, Woodstock, London, Windsor, Detroit, Chicago and intermediate points between Peterboro and Toronto. Daily.

6.30 p.m.—Lindsay, Toronto and intermediate points. Daily except Sunday.

BARRISTERS AND SOLICITORS

GORDON & O'BRIEN—Barristers Solicitors, Notaries. Money to loan on easy terms. Special attention to Patents and Trade Marks. Phone 219. Hon. G. N. Gordon, K.C., J. A. O'Brien.

J. R. CORKERY, BARRISTER, SOLICITOR, Notary Public. Office Ground Floor, 414 Water St., Peterborough. Five Doors North of Hunter Street. Money to loan at current rates on easy terms.

S. T. MEDD—Barrister, Solicitor, Notary. Office over the Dominion Bank, corner of George and Simcoe streets. Telephone No. 22. Private funds to loan at current rates upon easy terms.

DUMBLE & JOHNSTON—Barristers, Solicitors, etc. Office, over the Toronto Savings and Loan Company, George Street. D. W. Dumble, K.C., W. Johnson.

E. R. HALL—Barrister, Solicitor, etc. Peterboro, Ont. Office, corner of Hunter and Water streets, over the Canadian Bank of Commerce. Trust Funds to loan on easy terms of payment.

JAMES FORDYCE STRICKLAND—Barrister, Solicitor, Notary Public Peterboro. 'Phone 191. Money to loan. 375 Water street.

WILFRID F. BUYCKE, Barrister, Solicitor, Notary Public. 395 Water street. Telephone 289

PECK, KERR & McELDERRY, Barristers, Solicitors and Notaries, Office, Water street, Peterboro. Money to loan at the lowest current rates of interest. Telephone 1950. E. A. Peck, F. D. Kerr, K.C., V. J. McElderry.

SURVEYOR

F. T. WEBSTER, Ontario Land Surveyor, Registered Professional Engineer, formerly of Ottawa. Phone 2540.

MEDICAL

DR. BUCHANAN, F.R.C.S., Edinburgh M.R.C.S., Eng., L.R.C.P., London. Eye, Ear, Nose and Throat Specialist Hours 9-11 2-4 p.m., and 7-8 p.m. 'Phone 519. Office, corner Water and Murray streets

DR. C. O. CRAGG—Eye, Ear, Nose and Throat Specialist. Office 195 Charlotte street, formerly occupied by Dr. Neal. Hours—9-11 a.m., 2-4 p.m., 7-8.30 p.m. Telephone: House 1018. Office 2185.

IT PAYS TO ADVERTISE

Have You Forgotten Anything? Just Three More Hours to Do Your Holiday Shopping

LADIES' HATS AT $2.50

SPECIAL CLEARING FOR HOLIDAY SELLING.

Smart styles, trimmed with contrasting ribbon, braids and flowers. Splendid color assortment.

Cressman's—Millinery Dept., Second Floor.

Hand Bags for the Holiday $1.45

Repeating our Sale of Hand Bags. Ladies' Hand Bags in the new "Pouch" and "Under-the-Arm" styles. Patent and soft leathers. Smart Bags in every way and colors are mostly tans, greys and black. An exceptionally low price

Cressman's—Street Level

HOLIDAY FOOTWEAR

No. 221, Kid Oxfords, with panels of darker grey lizard. Priced at **$12.00** pair.

No. 234, Parchment Kid Pump, with light blonde kid trim, combining two of the new light shades. Spanish heels. Sizes 3 to 7. Priced at **$8.75** pair.

Elk and Tan Combination Sport Oxford, with crepe sole and heel. Light, flexible and durable, and the last word in golf footwear. Priced at **$6.75** pair.

Cressman's—Shoe Dept., Second Floor.

11-4 White Flannelette Blankets $1.79 Pair

Just-arrived shipment of White Flannelette Blankets, regular 11/4 double-bed size, best quality, and selling at the especially low price of **$1.79** pair.

No phone orders.

Cressman's—Street Level and Bargain Annex.

Men's Silk and Lisle Hose

Fine quality Men's Silk and Lisle Hose. Another number of the Circle Bar Brand. Made with the fashionable drop-stitch. Colors are grey, zink, brown, navy and black. These also have special heels, toes and ankles and elastic tops. Sizes 9 to 11.

59c Pair

Men's Shop, North Entrance

BUY LADIES' GOOD QUALITY

ART SILK HOSE

IN THE BARGAIN ANNEX TONIGHT

37c Pair, 2 Pairs 70c

EVERY PAIR PERFECT

Colors that are new and very much desired for spring are to be found here in this lot of guaranteed perfect Art Silk Hose. Anywhere a splendid 50c value. Selling Saturday night, 6.30 to 9.30, at **37c pair, 2 pairs 70c.**

No phone orders.

Bargain Annex Only, Fourth Floor

SELLING ON THE STREET FLOOR TONIGHT

LADIES' "NIAGARA MAID"

Pure Thread Silk Hose

SUBSTANDARDS OF OUR REGULAR $1.85 QUALITY

ALL ONE PRICE FOR SATURDAY NIGHT SELLING

83c Pair

Colors in the lot are buff, brown, grey, flesh, sand, black and white, but not every size in each color. Also Ladies' Light-Weight Fancy Silk and Wool Hose in a splendid range and assortment of colors. Substandards of our regular $1.65 quality.

Cressman's—Street Level

The CRESSMAN Company Limited

"The Store of Smiling Service"

AGAIN WE EMPHASIZE OUR SPLENDID SELECTIONS OF LADIES' GUARANTEED

Niagara Maid Silk Gloves

The quality Gloves in the loveliest shades, in the regular two-dome wrist length styles or with the popular fancy cuffs. Every pair fully guaranteed.

Wrist Length Gloves, **95c, $1.25 and $1.50.**

Fancy Cuff Gloves, **$1.50 and $1.95.**

Cressman's—Street Level

Men's Autaman Cord SILK TIES 65c Pair

Men's Imported Autaman Cord Silk Neckwear in the newest club stripes, in different widths and colors. Regular $1.00 value.

Selling in the Men's Shop, Saturday night, for three hours only.

Cressman's—Men's Shop, North Entrance.

HOLIDAY SPECIAL IN

MENS' SHIRTS $1.95

A clearing line of Men's Shirts of the better kind, in plain and stripe silk broadcloth, woven stripes of different widths, percales and dimity cloths. Some with separate and others with attached collars. Sizes 14 to 16. Regular values to $4.50.

Men's Shop, North Entrance

MEN'S LISLE HOSE 39c PAIR

A splendid opportunity for men to buy this fine quality Lisle Hose at this low price while they last. The well-known Circle Bar Brand. Extra special heels, toes and ankles; also special elastic tops. A splendid range of colors, grey, zink, brown, navy and black. Sizes 9 to 11.

Men's Shop, North Entrance

Specials in the Annex Tonight

6.30 TO 9.30

GOLD AND P. & G. LAUNDRY SOAPS, 10 BARS FOR 50c

"R" BRAND TOILET PAPER, EXTRA SIZE, 10c ROLLS, 8 ROLLS FOR 49c

NO PHONE ORDERS

RELATIVES AND FEN WEDDING DAY TO HONOR GOLDRIENDS COMING

Mr. and Mrs. Michael Barnett Were Married on May 23, 1876.

BIG CELEBRATION

Only One Break Has Ocurred in Family—Many Descendants.

HAVELOCK, May 22.—Guests from Peterboro, Campbellford and Keene, as well as from other places in the district and from different parts of Canada and the United States, will gather here next Monday to join in the celebration of the fiftieth anniversary of the marriage of Mr. and Mrs. Michael Barnett, who have lived here for over 12 years, but whose long lives began in Otonabee Township. The children, grand and great grandchildren of the aged couple are sufficient in number to make up a large gathering at any celebration, but these will be augmented by lifelong friends, and the prospects are one of the largest crowds ever assembled at a similar function here will join in wishing Mr. and Mrs. Barnett many happy returns of the day. Their family is sparing no pains to make the occasion one to be remembered with pleasure by their parents, and these children will gather from all parts to do them honor.

Born Near Keene.

Both Mr. and Mrs. Barnett were born near Keene, where they went to school and grew up together. Mrs. Barnett's maiden name was Catherine Roache. The husband was born on the tenth of September, 1854, and his wife is one year his junior, although but for the records no one would suspect the age of either. They were married May 23rd, 1876, but as the anniversary of that date falls this year on a Sunday they were obliged to postpone the celebration of their golden wedding for one day. Their wedding of so long ago was solemnized in St. Peter's Cathedral, Peterboro, by the late Rev. Monsignor Casey, who even at that time was far advanced in years.

The young couple, after their marriage continued to reside in Keene until 1883, in which year they removed to Campbellford, where Mr. Barnett for nine years was superintendent of the custom branch of the mill owned by the late Charles Smith and what is now known as the Peterboro Cereal plant. His health failed and Mr. Barnett found it necessary to give up inside work, and for a change he engaged in the sale of all kinds of farm machinery, a business in which he prospered.

Moved to Peterboro.

After a residence of 21 years in Campbellford, Mr. and Mrs. Barnett moved to Peterboro, where they made their home for 12 years on Stewart street. While in that city the husband gave up active work and retired to enjoy the fruits of an industrious and successful career. Twelve years ago they came to Havelock to make their home with their widowed son, William, who was engaged in the railway business and who, on the death of his wife, had been left with the care of two small children. That son was killed at Smith's Falls while on duty about three years ago, and this is the only break that death has made in a family circle of eleven.

The surviving children are Mrs. T. Lapointe of Peterboro, James and John of Buffalo, Leo of St. Catharines, Mrs. P. Coughlan of Buffalo, Mrs. Fred. Whaley of Peterboro, Dominick and Thomas of Toronto, Miss Josephine of Windsor and Anthony of Niagara Falls, N. Y. All of the children, including 33 grand and two great grandchildren, are expected at the celebration.

Episcopal Blessing.

His Lordship Bishop O'Brien of Peterboro has instructed Rev. Father McCarthy, parish priest here and at Norwood, to convey to Mr. and Mrs. Barnett his blessing, as well as prayers, for their continued happiness and prosperity. Their spiritual life has all these years been a model for their children and their neighbors.

John Barnett of Rochester, N. Y., who was best man at the Barnett wedding half a century ago, will be present at the golden anniversary of that event. The bridesmaid, Miss Julia Roache, sister of the bride, died some years ago.

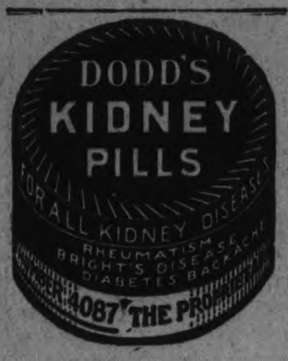

WARKWORTH PERSONALS

WARKWORTH, May 22.—Gordon Jewel has purchased a McLaughlin roadster.

George Cockburn has purchased a McLaughlin touring car.

Little Miss Laura Wolfraine of Castleton is spending a few days with her grandparents, Mr. and Mrs. W. J. Harper.

Mrs. H. J. Walker is spending a few days with her sister, Mrs. C. H. Wright, Demorestville.

Mr. Harry L. Walker is spending a few days in Toronto.

Rev. and Mrs. J. A. Black of Plainfield were recent guests of his father, Mr. Samuel Black.

Miss Alva Bowen of Castleton is visiting relatives in town and vicinity.

Mr. and Mrs. Chas. Wolfraine of Castleton spent Tuesday with her parents, Mr. and Mrs. W. J. Harper.

Mrs. Geo. McBirney and daughter of Oshawa are visiting her friend, Mrs. Joseph Topping.

Mrs. Daniel Richardson and friend, Mrs. Zurbrigg, of Kingston, are visiting relatives and friends in town and vicinity.

Mr. W. H. Cliffton, electrical inspector of Peterboro, was in town on Wednesday.

FINDS GIANT AFRICAN TRIBE.

Discovery in Central Africa of a tribe of giant negroes ruled by a seven-foot king is reported by William J. W. Room, Secretary of the British Foreign Bible Society. He has just returned from Africa.

The tribe, says Popular Science Monthly, comprises 2,000,000 persons whose average height is between six and seven feet. The men are fond of athletic sports. Because of their height and strength, they probably could surpass our best sport records.

NORWOOD BOARD HEARS REPORT

Inspector Speaks Favorably of Work in High School.

BOARD MEETING

NORWOOD, May 22.—At a special meeting of the Village Council the good roads question was discussed and it was decided that it would be in the best interests of the village to have the county superintendent take charge of the repairs to the streets included in the county roads system.

The Board of Education held its monthly meeting with the following members present: Messrs. F. Fry, E. C. Squire, J. Marks, J. F. Elliott, J. A. Finlay, Edgar Buck, J. G. Keefer, D. B. Cutcliffe, J. A. Steyens, J. H. Webster and H. Cuthbertson.

Mr. Lumsden, chairman of the Property committee, reported for the committee's work on the question of additional insurance, stating that the committee valued the contents of the High school at $3,000 and the Public school at $2,500. Since then he had been informed that the desks which were included in the valuation belonged to the building.

Moved by Mr. Squire, seconded by Mr. Marks, that the board add $5,000 additional insurance on the contents of buildings of the school and the matter be left in the hands of the committee to place the insurance.—Carried.

Principal Lawlor addressed the Board re the securing of a set of volumes of Popular Science for the High school library. He also made some recommendations re the property and suggested the appointment of an assistant examiner for the Entrance examinations, recommending Miss Graham.

Moved by Mr. Squire, seconded by Mr. Goden, that the matter of the books for the High school be left with the Supply committee to procure, that the Property committee look after the recommendation of Mr. Lawlor and that Miss Graham be appointed to the Entrance Board.—Carried.

Mr. Keefer, chairman of the Supply committee, reported that Mr. J. E. Roxburgh had submitted a quotation of $15.75 per ton on hard coal.

Moved by Mr. Squire, seconded by Mr. Buck, that the Supply committee be empowered to purchase the usual amount of hard and soft coal for the High and Public schools.—Carried.

Eczema Was So Bad Could Hardly Sleep

Mrs. G. Jones, Kitscoty, Alta., writes:—"I had eczema on my left hand, and my first finger was so swollen, sore and itchy I could hardly sleep at night.

I got a prescription from my doctor, but it did me no good, so I finally began to take

Burdock Blood Bitters

After I had taken three bottles I was completely relieved of my eczema, and would advise any one suffering from any disease of the blood to use B.B.B., as it is worth its price many times over."

This valuable preparation has been on the market for the past 47 years; put up only by The T. Milburn Co., Limited, Toronto, Ont.

A communication was read from S. R. Armstrong, city clerk of Peterboro, stating he was directed to state that the city was not liable for account of $46.86 tuition of Charles Cowling.

Moved by Mr. Finlay, seconded by Mr. Marks, that the secretary write the Department of Education re the matter of Charles Cowling.

The report of the High school inspector was read showing a higher grading in certain instances on property and excellent work being done by the staff.

Moved by Mr. Squire, seconded by Mr. Finlay, that the report of the inspector be received and placed on file and that a summary be published in the Register.—Carried.

Mr. John F. Elliott, delegate to the convention of the Ontario School Trustees and Ratepayers' Association in Toronto, gave a report of the proceedings of the convention.

Moved by Mr. Goden, seconded by Mr. Cuthbertson, that Mr. Elliott's report be accepted and his expenses of $12.80 be paid.—Carried.

Chairman Fry reported that the cadet inspection had taken place and thought Principal Lawlor was to be complimented on the excellent showing made by the corps.

The auditors' report was received.

Moved by Mr. Elliott, seconded by Mr. Cutcliffe, that the report be received and filed and that the headings in the treasurer's book be changed.—Carried.

The following accounts were reported paid: J. E. Roxburgh, $70.25; Harold Elliott, $90.00; George Elliott, $45.00. Other accounts were: Wm. Doughty, $2.50; John Baskin, $5.50; J. W. Rork, $21.57; J. Finlay & Sons Co., $9.65; Hydro Electric Commission, $2.70; Hydro Electric Commission, $2.70.

Moved by Mr. Keefer, seconded by Mr. Elliott, that the accounts paid be ratified, and that the Hydro Electric accounts be paid, and the other accounts referred to the committees and if correct be paid.—Carried.

Mr. Lumsden, chairman of the Property committee, presented a recommendation from the Property committee that the new insurance be destributed to provided $500 additional on the contents of the Public school and $1,000 additional on the contents of the High school and $4,000 additional on the holding of the High school.

Moved by Mr. Stevens, seconded by Mr. Cuthbertson, that the recommendation of the Property committee as to the distribution of the insurance be approved.—Carried.

Inspector's Report on Norwood H.S.

The following is a summary of the report of High School Inspector G. F. Rogers of the Department of Education on his inspection of Norwood High School. The report reflects most creditably upon the splendid condition of the school and the excellent work that is being accomplished. Special mention is made by the Inspector of the Upper School work carried on at Norwood High School which is the only school in the county where this advanced work is taught. The report follows:

Grading of Accommodations

This grading has a very important bearing on the amount of the grants:

1—Closets	2
2—Water Supply	2
3—School Grounds	3
4—School Buildings	1
5—Class Rooms	2
6—Halls	3
7—Waiting Rooms	0
8—Cap Rooms	2
9—Teachers' Private Rooms	2
10—Desks	2
11—Blackboards	2
12—Lighting	2
13—Heating	2
14—Ventilation	3
15—Gymnasium	0
16—Assembly Hall	0
17—Adequacy of Accommodation	2

The installation of chemical closets in the basement is a great improvement.

Although grades 1 and 2 are usually given only when flush closets are in use, I am giving grade 2 to item 1 above because apparently the system here installed is at present satisfactory.

Values of Equipment

Library, reference	$260.21
Library, supplementary reading	380.10
Scientific Appartatus	709.54
Maps, Charts, Globes, etc.	110.00
Art models	64.96
Typewriters	65.00
Biological Specimens	77.16
For Physical Culture	32.50

Organization

Ratio of pupils to teachers, 25 to 1.

Division of duties among teachers—satisfactory.

Provision for teaching the courses—a greater number of Upper School courses is being taught than one usually finds in a four-teacher school; but because of the small registration in the Lower School classes, no part of the school work seems to be suffering on this account. The Upepr School class is a good one and the work is eminently worth while.

Miscellaneous

Staff — Teachers are all legally qualified.

Discipline—Excellent.

Fire Drill—Once a month.

Character of the Teaching

Generally speaking, the teaching I observed was satisfactory.

Character of Pupils' Work

Writing—Form II — Number examined, 21; good 7, fair 6, poor 6, bad 2.

Spelling—Form II—Number examined 21; good 10, fair 6; poor 3; bad 2.

Art Portfolios—Satisfactory.

Records of practical and experimental work in science—good.

General Remarks

The tone of the school is good. The impress of the principal who has had such a long and successful record as head of this school, is seen everywhere. The other teachers are hard working and fairly succussful. The recently appointed member of the staff is quite inexperienced but she gives promise of giving good service.

One is struck with the large proportion of students taking Middle and Upper School courses. Fifty per cent of the total enrolment is registered in these two classes. This is somewhat unusual and is evidence of the fact that there is a real need in this county for the advanced work being offered in the Norwood High School.

G. F. Rogers, inspector.

WOMEN'S INSTITUTE OFFICERS ELECTED

Mrs. R. McCulloch is President of Seymour West Branch.

CAMPBELLFORD, May 22.—The ladies of the Seymour West Women's Institute met at the home of Mrs. George Longmuir on Thursday afternoon for the monthly meeting and election of officers. The meeting opened by singing the Institute Ode, followed by the Lord's Prayer.

The secretary, Miss M. McArthur, read the minutes of the last meeting, and also gave the report for the year's work.

It was decided to have the June meeting at the home of Mrs. R. McCulloch, and hold the picnic later on in the summer, Mrs. Macoun and Mrs. George Brown to superintend the lunch for the meeting.

Mrs. Macoun gave an interesting reading, "House-cleaning on the Farm." It was moved by Mrs. McKee that Mrs. Macoun and Mrs. Dunham be the presiding officers for election of officers, and Mrs. E. McConnell and Mrs. Ray Archer to be scrutineers. Mrs. Roy Fleming and Mrs. James Watters suggested voting by ballot.

The election of officers is as follows:

President — Mrs. Robert McCulloch.

1st Vice-President—Mrs. Thomas Dunham.

2nd Vice-President — Mrs. Roy Fleming.

3rd Vice-President—Mrs. George Van Volkenburg.

Secretary—Mrs. Douglas Rutherford.

Directors — Mrs. Robert McCulloch, Mrs. Reg. McCulloch, Mrs. Thomas Dunham, Mrs. G. Van Volkenburg.

District Representative—Mrs. D. Rutherford.

The meeting closed by singing the National Anthem.

The June meeting will be held at the home of Mrs. R. McCulloch on June 17.

Midsummer Display of Millinery and Dress, Saturday, May 22nd, The Shannon Millinery, Front Street, Phone 229W 3d121 1624

SHADED ORGANDIE.

A black day frock of frosted crepe has large collar and cuffs of organdie that shades from black to white.

A real whole wheat cracker

TRISCUIT

made the same as Shredded Wheat Biscuit Pressed into a wafer.

Crisp. Delicious

Nervous Strain of Modern Life

LIFE was never lived at such high tension. There is a mania for speed, hurry and excitement. Nerve force is consumed at a tremendous rate and there is little time for recuperation.

But there is a limit to human strength. Sooner or later there comes the nervous breakdown.

There is usually plenty of warning of the approach of nervous exhaustion or collapse. You find you do not rest or sleep well. You are nervous and irritable. Little things annoy and worry you. You may have indigestion and headaches.

To get away from this condition you must have rest. You must help the nerves to get back health and vigor.

The most effective restorative of the nerves is Dr. Chase's Nerve Food. Many have been restored after months or years of the most serious forms of nervous trouble. But prevention is the wiser course. It is so easy to head off trouble by using this great restorative when the warning symptoms come.

You will feel younger and look younger and your friends will notice this and compliment you. Dr. Chase's Nerve Food, 60 cts. a box, all dealers or The Dr. A. W. Chase Medicine Co., Ltd., Toronto, 2, Canada.

D. L. & W. STANDARD

ANTHRACITE COAL!

EGG, per ton	$15.50
NUT, per ton	$15.75
STOVE, per ton	$15.75
PEA, per ton	$13.00
COKE, per ton	$12.00 and $13.00

ROBT. HICKS CO. LTD.

TEMPORARY SCHEDULE

Comet Bus

PETERBORO-LAKEFIELD

Commencing May 22nd

LVS. PETERBORO - - -	6:30 a.m.
(Albion Sweets and Empress Hotel) -	4:30 p.m.
LVS. LAKEFIELD - - -	7.15 a.m.
(Commercial House and Lakefield Hotel) -	5.15 p.m.

FARE: 35c SINGLE; 65c RETURN

Special Rates for Parties of 10 or more.

SERVICE TO CHEMONG

From the Albion Sweets on May 24th as follows:

9 a.m., 11 a.m., 2 p.m., 3 p.m., 4 p.m., 6 p.m., 7 p.m., 7:45 p.m., 8:30 p.m.

Last Bus leaves Chemong at midnight.

FARE, 25c; CHILDREN HALF FARE.

WOMEN'S PAGE

SOCIETY

Social news may be telephoned to the Society Editor every day before 1 o'clock for publication in that day's issue.

Mr. A. L. Amys is going up to his cottage, "Shagata," at Stoney Lake, for the holiday.

Miss Ritchie, of Orillia, and Miss Dorothy Hill, of Toronto, are guests of Mrs. J. McNabb.

Mr. Allan Neal is home for the summer holidays from the University of Toronto.

Miss Alida Stinson, of Toronto, is spending the holiday with her parents, Mr. and Mrs. E. A. Stinson, Brock street.

Mr. Ted Outram is down from Barrie for the week end.

Mr. Ian Munro of Toronto, is spending the holiday in the city.

Miss Stella Rae, of Toronto, is spending the holiday at her home on Elias avenue.

Miss Mabel Walker and Miss McKibbon, are opening their home at Lakefield for the summer.

Mr. Edward Mariott, of Toronto, will be the guest over the week end of Rev. G. J. and Mrs. Bousfield.

A small farewell bridge party, in honor of Mrs. N. L. McNaught, will be given this evening by Mrs. F. C. Webber, Gilmour street. Mrs. McNaught leaves the city on Monday to spend the summer with her mother, Mrs. Mosgrove, at Kirkfield, joining Mr. McNaught later in Toronto, where they will reside in future. On Thursday evening, after choir practice at St. Paul's church, Mrs. McNaught was presented by her fellow choir members with a silver sandwich tray.

Mr. and Mrs. E. H. Grant, of Toronto, will be guests over the holiday of Rev. and Mrs. Bousfield at St. Luke's Rectory.

Mr. and Mrs. T. H. G. Denne, who have been registered at the Empress Hotel for the past few days, are going up to Stoney Lake to open their cottage, "Denholme."

The names of Miss Mildred Muriel Smythe of Port Hope and Miss Mona M. Sadler, of Lindsay, appear in the list of this year's graduates from the Toronto General Hospital School for Nurses. The name of Miss Mabel Holden, of Cobourg, is included in the list of graduates from St. John's Hospital Training School for Nurses, Toronto.

Mr. R. A. Breckenridge, Queen's University, Kingston, spent a few days with his parents in this city this week. He left to-day for Rouyn, New York, where he will act as interne in the hospital there for the summer months.

Mr. and Mrs. W. H. Dicken and daughter Helen are spending the holiday with friends in Owen Sound.

Miss Jean Stewart is spending the week-end with the Misses Starke, in Cavanville.

Mr. Douglas Hay is home from Toronto Dental College for the summer holidays.

Miss Gertrude Doyle has returned from Toronto, where she has been for the past few months.

Miss Ethel Rae is visiting Miss Schup, at Welland, over the holiday.

Miss Muriel Curtis of Millbrook will be at her home here over the week-end.

Mr. and Mrs. George Burnham of Toronto and their daughter, Miss Betty Burnham, have opened their cottage at Stoney Lake for the season.

Miss Bertha Sanders of Toronto Normal School is spending the holidays with her parents, Mr. and Mrs. E. Sanders, McKellar Street.

Mr. Stanley Stacey is home for the summer from Toronto Dental College.

Mrs. J. Morrison and children, of Amherst, Nova Scotia, are guests of Mrs. Morrison's parents, Mr. and Mrs. J. A. Aylmer, Weller Street.

Miss Florrie Burnham, who has been making extensive alterations to her summer home, Burnham Lodge, at Crowe's Landing, is opening it for the season on Monday next.

Mr. and Mrs. Harry Rogers of Toronto are guests of the former's father, Mr. R. B. Rogers, at Beechwood Farm.

Miss Margaret McAuliffe of Campbellford is the guest of Mr. and Mrs. A. Doherty, Water Street.

Rev. Mr. McDermott of Belfast, Ireland, is the guest of his cousin, Mr. Gordon Langley, during his stay in Peterborough, en route for a tour of Canada.

Mr. Harold Tedford is spending the holiday at his home in Owen Sound.

Dr. W. D. Scott has returned to the city after spending the week in Toronto.

Mr. and Mrs. Oxley of Toronto have opened their summer home at Mount Julian.

Miss Jessie Miller of Toronto is the guest of Mr. and Mrs. Carl Browne, Benson Avenue.

Mr. and Mrs. Stedham, of the Bank of Commerce Apartments, are spending the holiday in Toronto.

Mrs. Walter Denston and three children, formerly of Gambia, Ohio, are with Mrs. Denston's father, Mr. J. D. Collins, McDonnel Street.

Mr. Herbert Bradburn is home for the holidays from the University of Toronto.

Mr. and Mrs. N. Killingbeck and Mr. and Mrs. W. Zeihr motored to Toronto to spend the holiday.

Mr. and Mrs. J. Howland, George Street, motored to Toronto to spend the holiday.

Mr. Warren Hunter of Toronto is the guest of his sister, Mrs. Dickson, Rogers Street.

Mr. and Mrs. V. R. Fell and baby son, John, of Burks Falls, are visiting the former's parents, Mr. and Mrs. Wm. Fell, Princess Street.

Miss Helen Carson is spending the holiday in Picton.

Miss Helene Walter, of Montreal, niece of Messrs. W. E. and K. G. Lech, is convalescing at Nicholls Hospital after a slight operation on her ear.

Mr. and Mrs. Allan Rae of Toronto are guests of Mr. and Mrs. R. Rae, at the Court House.

A Sure Relief for Women's Disorders—10 Days Treatment Free

Orange Lily is a certain relief for all disorders of women. It is applied locally and is absorbed into the suffering tissue. The dead waste matter in the congested region is expelled, giving immediate mental and physical relief; the blood vessels and nerves are toned and strengthened; and the circulation is rendered to normal. As this treatment is based on strictly scientific principles, and acts on the actual location of the disease, it cannot help but do good in all forms of female troubles, including delayed and painful menstruation, leucorhoea, falling of the womb, etc. Price $2.00 per box, which is sufficient for one month's treatment. A Free Trial Treatment, enough for ten days, worth 75c, will be sent Free to any suffering woman who will send me her address. Enclose 3 stamps and address. MRS. LYDIA W. LADD, Dept. 17, Windsor, Ont. Sold by leading druggists everywhere.

ORANGE LILY

Evening Examiner "Ideal Fashions" by Jean Belle Hamilton

1330

The Companionable Smock

There was a time not long ago when the smock was identified as the working costume of an artist, but of late it has been adopted as office uniform, house frock, and for every type of practical wear. Women find them more convenient to slip on and off, and they are very becoming, besides lending themselves to a variety of designs in cotton washable fabrics. The smock presented here is voted one of the attractive models. It is fashioned of cotton broadcloth in plain color, with collar, revers and large pockets of printed cretonne in a becoming design. There are gathers over the bust, and it has long set-in sleeves. No. 1330 is in sizes 34, 36, 38, 40, 42 and 44 inches bust. Size 36 bust requires 3 yards 36-inch plain material, and 1¼ yards figured. Price 20 cents.

Many styles of smart apparel may be found in our new Fashion Book. Our designers originate their patterns in the heart of the style centers, and their creations are those of tested popularity, brought within the means of the average woman. Price of the book 10 cents the copy.

Pattern Purchase Coupon

Address Fashion Department, Evening Examiner

No. ..... Street .....

Name .....

Pattern Number ..... Size .....

Town .....

Province .....

Amount Enclosed .....

Price 20 cents each—coin preferred

SAVE YOUR TEETH

Prepared by the Oral Hygiene Committee of Canada, with which the Peterborough Dental Society is Collaborating.

PYORRHEA.

The warning—that 'four out of five' is pyorrhea's toll—as screamed at you daily from newspaper and magazine advertisements, would seem to be substantiated by the report of certain eminent investigators who declare that approximately from seventy-five to ninety tper cen of individuals of twenty years of age and over, have acquired Pyorrhetic lesions.

But though the situation is not so alarming as we are asked to believe, yet pyorrhea is an all too prevalent disease and one concerning which information should be more widely published.

This disease is one affecting the bony tissue enveloping the teeth and the involved soft tissue structure. It manifests itself by a breaking down ofthose tissues and structure, accompanied by the progressive loosening of the teeth, and the formation of 'pus pockets.'

Authorities have established beyond question, that this disease is a menace to the health, maintaining, as it does, a most favorable condition for the growth and perpetuation of micro-organisms that cause disease.

Much unceasing and fruitful research has been carried on with a view to discovering the causes of this disease. Many factors contribute to its incipiency, such as faulty occlusal balance, improper diet, constitutional disturbances or general ill-health.

But it is safe to say that in many instances pyorrhea is a direct sequence from neglect of proper oral hygiene.

One of the dangerous features of this malady is that the initial lesion is a bone resorption that may escape detection due to the fact that the soft overlying gingival tissues may at this time exhibit little or no change in tone or color.

Remedial treatment should be prompt. Do not, however, be too easily misled by the urgency of the so-called 'pyorrhea cures,' the claims for which are not only in many instances exaggerated, but often totally misleading.

The Woman's Day

Written by a Woman for Women.

Touching brightly on woman's every major interest in life from books and babies to politics and psycho analysis.

(By Allene Sumner)

IRVING AND ELLIN!

Now Irving Berlin and his heiress bride, Ellin Mackay, have written a new waltz song called "At Peace With the World." ', for one, am become a bit awearied of the public exhibitionism of Irving Berlins' love-torn heart back in the dark and dread days when he wrote "All Alone," as contrasted with the present balmy days when he tells the world that it's "Always" and "At Peace" at last! But I suppose business is business even if it means commercializing one's own romance!

"WOMAN'S DILEMMA."

"There is no reason why hot roasts and vegetables may not be prepared in large kitchens and sent into private homes as easily and efficiently as ice cream now is," says Alice Beal Parsons in a new volume called "Woman's Dilemma," which sets forth the full cause of feminism as few books ever have. An hour a day is ample for keeping the small house or apartment in order, says she. And she questions with a loud firm voice that all domestic chores should go to the feminine half of the household only.

A great book for club woman discussion!

SPRING COLORS.

Grey and black, says fashion, are the season's best sartorial colors. Grey crepe dresses, grey tweed coats, grey velour hots, and grey shoes wtih bandings and flecks of black are seen along The Avenue.

AH, ME ALAS!

Fourteen inches from the floor is the very longest a skirt can possibly be worn and look smart, says Fashion this spring!

SPANISH CHOCOLATE.

For the after-the-show snack that is a little different, make Spanish chocolate and serve with wafers. Shave two squares of chocolate and cook with 1-2 cup sugar and 1-2 cup water, stirring. Add 1-2 teaspoon salt and 1 pint rich milk. Let the whole boil two minutes. Turn two stiffly beaten eggs into mixture, beating over low flame until all is a fine froth. Mixture is thick but smooth.

MAY THYME!

"Married when bees o'er May blooms flit
Strangers around your board will sit."

LAYIN' OFF

They say it does a fella good to lay off work a day, but I'm right here ta tell ya that it really doesn't pay. Ya make yer plans fer needed rest, and think you'll stay in bed, but all yer plans go blaha when the honest truth is said.

The doorbell starts a ringing, while the wife is in the yard. You wonder why the dickens people push the thing so hard. You wait a while, just hoping that the ring will soon be still—but finally jump and answer. It's some fellow with a bill.

At noon the kids come trailin' in and let ya know how glad they are that they are gonna sit right down ta lunch with dad. Of course ya gotta hop right up, though feelin' far from able, and join the throng at luncheon at the bloomin' kitchen table.

By two o'clock the missus feels, as long as you are home, that you can tend the baby and she'll grab her chance to roam. When evening comes, your "rest" day's gone and, frankly, you are sunk. This layin' off a day, at home, is just a lot of bunk.

The death is announced in Detroit of Dr. Sarah G. Banks, who was a graduate in the first class to admit women to the medical school of the University of Michigan, in the early '70's.

A Bell Pattern in Two Piece Front on a One Piece Frock

BUTTERICK 6846

To be all in one but not to look it is the aim of many frocks that simulate the two-piece cut so cleverly that it would take second sight or a back look to reveal their one-piece construction. The frock illustrated is made of French-blue rayon alpaca with the collar, jabot and cuffs bound with navy. Inserted plaits and a hip-to-hip belt across the front are pleasantly deceptive. In town, dresses of this type with long sleeves are extremely useful in the printed or striped silks or rayon and cotton crêpes which do not show every spot as prominently as the plain crêpes.

The Examiner does not sell these patterns.

ANSWER TO YESTERDAY'S CROSSWORD PUZZLE

The Can-Opener Slipped!

You're in a hurry to open that tin. A little too much so, the can opener slips and then—a nasty, jagged cut, painful, inconvenient and so open to infection.

Now is the time for a prompt application of

Absorbine J

A few drops will remove the danger of infection, and with the wound sweet and clean, promote safe healing.

And for swellings, sore muscles, and all sorts of sprains and bruises, ABSORBINE JR. gives ready and permanent relief.

$1.25 a bottle at most druggists, or sent postpaid by

W. F. Young Inc. 117 Lyman Building - - Montreal

HER OWN WAY

A GIRL of TODAY by JERRY

GHOSTS OF KISSES.

"In the years that I have lived," continued this brilliant speaker, "I have found that only happy marriages are possible when the wife does the thing her husband wants her to do just as she must obey her boss in an office or a store. The women of the new generation do not seem to think the game is worth the candle."

Tonight I knew that I did not want to settle down to married life.

A woman cannot be free after she is married. She must live up to the rules and obey her boss, and, unlike a business life, she cannot get out of her job by just resigning.

I wanted to have some experience outside the home just the same as men do. I did not want to marry until some man took me off my feet so that I would not think—only feel.

"Well," I said to myself with a weary smile, for I was dead tired and I just could not go to sleep, "I certainly am getting enough excitement to satisfy the most exacting person, man or woman."

As that thought came to me I also felt Jerry's mouth press hard upon my lips, and—and—all unknowingly I went to sleep. My nerves were lulled by the ghost of my lover's kisses, the lover that I was not sure that I really loved; the lover whose kisses would never grow unwanted because the moment I did not want them I could say goodbye, for I would not be bound to him by ties I would have to legally break.

The next morning Mamie came into my room just as I was getting ready to go to my job at the Morton Department Store.

"Did you sleep any last night, Judy?" she asked.

"A little," and I smiled as I realized what had sent me to sleep.

"I didn't, Judy. I was thinking all night about what I should do with mother. What would you do?"

Don't ask me a question like that, my dear," I remonstrated. I am sure you have already decided to take up your music again. I really think that I should do the same if I had your voice. But you know as well as I that if you go back to Montreal, your mother will have all the anathema of the Catholic church hurled against you."

I know it, Judy. I know it. And the awful thing about it is that I am not sure that she will not be right in doing so. I haven't yet made up my mind whether we of the newer generation are right or whether the old is."

I brought you a cup of coffee, Judy, dear," continued Mamie, for mother is still pretty mad and she would make it rather for you if you went down where she was this morning. I don't want her to hurt you, Judy. It is bad enough for her to hurt me."

Oh don't worry about me. Your mother couldn't be as impossible to live with as my father. Mamie, if I ever live to have children I certainly will give them a little leeway. And if they haven't brains to take care of themselves I think I will lock them up in some sanitarium. Tell your mother, won't you, that I will get out of here tonight. I am afraid that I can't do it this morning, as I am late as it is."

Where are you going to be at lunch time, Judy?" Mamie asked.

I don't know. Do you want me to call you up?"

Yes. I am going to see Buddy this morning and settle this business for once and for all and then I want you to know about it. In fact you are the only person on earth that I would want to know all about it. I would like you to meet him, Judy," she said wistfully.

All right, I will call you up and you can decide on all the rest of it then."

I hadn't a moment to spare when I hurried into the employees' entrance and up to the store managers' office.

There I met a very stern-faced old gentleman who evidently had heard nothing about me.

When I gave him my name and said that I was supposed to go to work somewhere in the store that morning he began pawing over some papers on the desk and his face got redder and redder every minute.

Finally, he touched a button, which must have rung in another office, for shortly Mr. Armstrong came bustling in.

What's all this about, Armstrong: This girl tells me that you have hired her. I thought you knew that it was a very slack time with the store. We are laying off clerks instead of putting them on."

Yes, Mr. Smith, I know all that," responded Mr. Armstrong quietly. But I had my orders to hire this young lady from Mr. Robinson himself. He said that you would place her. The reason why I did not speak to you about it was because I thought that he had probably done so."

(Copyright, NEA Service, Inc.)

TUESDAY: Judy Wonders Why.

A woman customer returned a toothbrush to a Topeka drug store the other day, complaining that she had used it only four years and the bristles were falling out.

The Needlework Guild of America whose national president is Mrs. Thomas J. Preston (formerly Mrs. Grover Cleveland), will hold its convention in Boston in May.

YOUR HEALTH

Not long ago I saw the report of a tuberculosis conference held in Belfast, Ireland. "Tea drinking is ruining people, and silk stockings are to blame for some present-day illnesses," said Dr. Dennis O'Hagen at this gathering.

"What is required," he said, "is a health campaign to get people to feed themselves properly. I advise people to drink less tea and to get back to the days of 'stirabout' and buttermilk. There would be less tuberculosis if people took this advice."

The dish Dr. O'Hagen refers to as "stirabout" is an old-fashioned mixture of cornmeal and oatmeal, boiled down and stirred vigorously. It is a common dish in the British Isles.

What the Irish physician has in mind is the changing habits of people everywhere. The old-time simplicity is giving way to styles in dress and practices in eating which are destructive of health and vigor.

Of course, silk stockings in and of themselves can do no harm. But silk stockings and the sheer dresses going with them, lead to exposure and manner of living which are productive of illness and lowered vitality.

Tea drinking and nibbling at cakes and confections between meals destroy the appetite for more substantial foods. The vegetables, salads, fruits, bread and meat foods carrying the essentials, must be had or the health suffers.

Tuberculosis is essentially a disease of the 'teens and the early twenties. It attacks young people at just the time when silk stockings and social frivolities are most attractive. That is the time of life when out-of-door life, sunlight, good food and plenty of sleep are absolutely essential to the development of the body and all its organs. Unless the lungs are filled constantly with pure air and the blood enriched by proper food, there is sure to be trouble.

When I speak of "proper food" I mean the simple and substantial foods of the olden days. The novelties and titbits, no matter how expensive, are not acceptable substitutes for the bone and muscle building foods of the simplest nature.

I like to see young people enjoy themselves and I am not one of those who worry over the "flappers" and "Johnnies" of the day. In character I feel they are all right, but I am worried for fear they may not get the foods and live the hygienic lives which will guarantee strong bodies.

Give heed to these things, dear young people!

NOTE.

Will Mrs. J. R. who applied for information regarding eczema please send her address to The Examiner office. The envelope enclosed for a reply was mislaid by Dr. Copeland.

Tomorrow's HOROSCOPE

By Genevieve Kemble

SUNDAY AND MONDAY, MAY 23, 24.

Sunday's horoscope is marked by conflicting and depressing conditions in all lines of endeavor. Under the circumstances it would be well to take advantage of the day for rest and introspection.

Those whose birthday it is may find a year of setback and delays. Money difficulties may arise, and it would be well to remain in routine lines. A child born on this day may be quiet and introspective and subject to treachery.

Monday's astrological forecast emphasizes the prospect of growth in business and financial status and likewise holds encouragement for new undertakings. Push to the goal of the ambitions, but calmly and with amiability.

Those whose birthday it is may expect a year of fulfilled ambitions in industry and labor, with growth and financial fulfillment. New ventures are encouraged but with deliberation and cool judgment. A child born on this day may be expected to have excellent qualities and should reap the reward for industry and responsibility. But it should be trained in amiability and cool deeds.

The custom of a bride wearing a veil is derived from the old Anglo-Saxon way of the ceremony under a square of cloth, held at each corner by a tall man, to conceal from the onlookers the bride's blushes.

Alberta was the first of the Canadian provinces to extend a full enfranchisement to women.

FLAPPER FANNY SAYS:

FLAPPER FANNY says

Some pasts would be different if people had presence of mind.

THE EXAMINER CROSSWORD PUZZLE

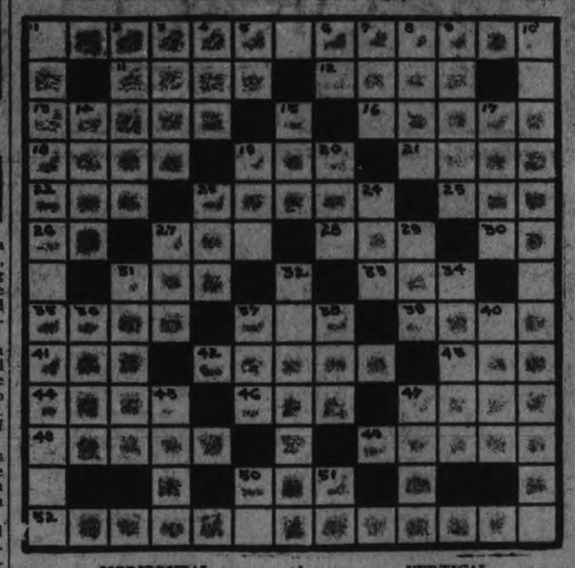

HORIZONTAL.

1. Supervised.
11. To praise or extol.
12. Wind instrument.
13. To cook meat in an oven.
14. To explode or break suddenly.
15. Sea eagle.
19. Young goat.
21. Fastidious.
22. Born.
23. Measure of capacity in the metric system.
25. Automobile.
26. You and me.
27. Noise.
28. Existed.
30. Seventh note in scale.
31. Drunkard.
33. Aeriform fluid used for fuel.
35. On.
37. Digit of the foot.
39. To scorch.
41. To stitch.
42. Apportioned.
43. Wing part of a seed.
44. Type of tide.
46. Limb.
47. To blacken with soot.
48. Sinned.
49. Fragrant oleoresin.
50. Ocean.
52. Process of depositing silt.

VERTICAL.

1. Vigorousness.
2. Level surface.
3. To relieve.
4. Old wagon track.
5. Hypothetical structural unit.
6. Toward.
7. To recede.
8. Word that names an object.
9. Pertaining to the skin.
10. Decadence.
14. Native metals.
15. Suitable.
17. Exclamation meaning go away!
19. Relations.
20. Moisture found on the grass mornings.
23. Kindled.
24. Tatter.
27. To put on.
29. Membranous bag.
31. Mounted orderly in India.
32. To become more vulgar.
34. To humiliate.
36. To gaze.
37. Beverage.
38. Tree (genus Ulmus).
40. Astringent chemical.
45. Fairy.
47. Slit.
50. Point of compass.
51. Preposition of place.

ADVENTURES of the TWINS

by OLIVE ROBERTS BARTON

THE CHOCOLATE DROP TREE.

The Twins and the little Rag-bag Whiffet kept going along toward Mister Snoopsey's cave where they certainly hoped to find the Whiffet's lost shadow.

All at once right beside the road they saw a chocolate-drop tree. So they all stopped and picked up some chocolate-drops that had become over-ripe and fallen to the ground.

Nick had eaten a walnut-maple, and a caramel, and a chocolate almond, and Nancy had eaten a mint-patty and chocolate-covered Turkish delight and a chocolate cream-nut, and the little Whiffet had had six large chocolate marshmallows, when suddenly the ground opened at their feet and up came a house.

There, sitting on the front porch, fanning himself with a stove-lid, sat the Nib Nob of Nobody's Land.

"What!" he cried, when he saw what was going on. "Eating chocolates off my very best chocolate-drop tree! How very ustrabovarius! How exceedingly rastigulashus! How horribly—but there! There isn't a word in Nobody Land language bad enough to call what you are doing. Who are you?"

"We're the Twins," said Nick. "And this is the Whiffet. He has lost his shadow and we're hunting for it. We're looking for Mister Snoopsy's cave in Hidy Go Land."

At this the Nib Nob of Nobody's Land gave a shriek and fainted three times. His servant with two noses rushed to fan him, and his cook with two chins rushed to pour water over him, and after a while he came to.

"What happened?" asked Nancy.

"Sh!" said Two Nose. "You mentioned his deadliest enemy. The name of Snoopsy of Hidy Go Land has not been mentioned in Nobody's Land for years 'n years 'n years 'n years. You almost did the business that time!"

Suddenly Ub Glub, the Nib Nob of Nobody's Land demanded. "What made me faint?"

"We were just saying, your Majesty," said Two Nose, "that it was a warm day."

"That's right," said Ub Glub, "Very! And if we don't get our chocolates picked soon they will melt and run away. Who did you say these little thieves were?"

"We didn't mean to steal," said Nick. "The chocolate-drop tree was right here and all the chocolate drops were lying on the ground."

"Your faces are familiar," said Ub Glub. "Where did I see you before? Now I remember—you are the children who refused to get me a fire-engine, aren't you?"

"We're awfully sorry," said Nancy, "but really we didn't know where to get you a fire-engine."

"Well, I still want one," said Ub Glub, fanning himself more furiously than ever with his love lid. And if I can't have a fire-engine inside of five minutes—off go your heads."

It looked pretty bad for the Twins and the poor little Whiffet. Nobody knew what to do exactly. Nobody wanted to lose his head, but nobody knew where in the world to find a fire-engine. But all at once—chug! chug! chug! rattle, roar, bang! clang! There stood a perfectly good red and gold fire-engine not three feet from the place where Ub Glub was sitting.

"How very nice of you, my dears," said the Nib Nob in a honey-like voice. "I suspected from the first you were fairies. What make is it, and can it do hills on high?"

But nobody answered for nobody knew. Where it came from is still a mystery but I suspect the Fairy Queen.

(To be continued.)

(Copyright, 1926, NEA Service, Inc.)

SILK CAPE COATS.

There is much interest in the silk coat for spring and summer. The cape coat, with the cape very full cape, is a popular style.

NON RUSTABLE D & A

CORSETS & CORSETTES

The new models of D & A Corsets and Corsettes will improve your figure.

Combining style, fit and wear with lowest possible price, they are truly economical.

Corset Departments which offer best values all sell D & A Corsets & Brassieres

DOMINION CORSET CO., QUEBEC, Montreal, Toronto. Makers also of La Diva and Goddess Corsets.

D & A CORSETTES with elastic gussets and very slight boning are popular with women who want a combination corset and brassiere.

4-26

The ORACLE

This day we fashion Destiny, our web of Fate we spin —Whittier.

Fixed fate, free will, foreknowledge absolute. —Milton.

Jimmy.—You have an intensely feminine nature, charming and affectionate, but without much initiative or efficiency. Circumstances of your life combine to force you into a life that is rather reserved and retired, and you must constantly fight against a tendency toward morbid, introspective thinking. You are possessed of a dual nature, one side much better than the other. You are very sympathetic and kind to people in illness, but have a habit in yourself of nagging and finding fault, that, unless checked, will not make for happiness for yourself or the people associated with you. Married life to you may be very happy if you can control this tendency, sometimes quite unknown to the one possessing it. You are also nervous and dissatisfied at most times, constantly wishing to be doing something else. You should cultivate trust and confidence in your associates, cheerfulness and steadfastness, and resolve not to complain and murmer. Try to keep your hands and feet still, and resolve, above all else, to be lovable. Marry a man born in February or November. You were born on Friday. Your colors are gold and violet and white.

E. M. L.—Possessed naturally of a disposition that inclines to good times, to pleasure and good cheer, with an aptitude for the fine arts, for singing and for dancing, you will find your best way of success in life is in never trying to play the lone wolf, and in associating yourself carefully with others in any enterprise. You are kind-hearted, generous and magnetic, but have a violent temper that causes you much trouble at times, and have a habit of taking dislikes to others without a real cause. You can, if you wish, inspire those around you to much good, but you must control your temper and learn to think before you speak, thus keeping your friends, instead of losing them. You have good judgment, and should rely on your own opinions, regardless of others' assertions to the contrary. You will succeed in life, if you resolve to adopt these rules: "Do not dream unless you act. Do not criticize. Do expect what you want. Do reach out and take it." You would be most successful in the bustling life of the city, rather than in a small place. Cultivate individuality in dress, manner, home surroundings and manner of speech. Strive for poise and self-possession. You were born on Sunday. Your color is black. The day you ask about, a Sunday, is one for real personal freedom and for musical and artistic expression.

M. H.—You have the same strong type of character that is indicated in the reading of your sister and the same type of coloring that makes your colors red and brown also. Your way of success in life, however, at least as long as you remain unmarried, lies along the avenue of real hard work, not necessarily slavish work, but the type of endeavor that is constant and careful, with no slackening up on your job. You are very ardent at heart, although frequently may be considered cold by those who do not know you very well. You have a fear of poverty, burglars and robbery, and are always uneasy when left alone at night. You are generous and kind-hearted, but inclined to be jealous of your friends and companions. You have strong healing powers within yourself, but may have some trouble with throat, lungs and kidneys. With you, medicine is very slow to act. You are fond of change and also quite fond of money, indicating a miserly tendency in later years. Always seek good cheer and sunshine, which your nature demands. Marry a man born in November, March or January. February and September are your good months. Monday your good day. You were born on Thursday.

E. H.—You have a strong nature, that you can develop into a force for much good or a contrary force that will work harm to yourself and others. You have the ability to face the circumstances of daily life with courage and efficiency, but you have a tendency to nervous haste that will make for trouble in later years, unless you resolve now to watch for it and control it at all times. You hate to await results, and an unfinished task is a positive affliction to you. Circumstances of your present life tend to keep you rather reserved and retired, and you have a slight tendency to shyness, which may be offset by your liking for the company of others and a friendly way which makes people like you at once. Try to cultivate this, rather than the introspective, morbid side of your nature. It will pay you better dividends to mix with others and like them, than to stand aloof, looking on at life through blue glasses. You are very honest and conscientious and regard a promise as sacred at all times. Cultivate the faculty of not seeing little things which annoy as you go through life, and strive for repose and calmness. You will do best when following out your inspirations than when following the advice of others. Marry a man born in April, August or November. February and June are your good months. Thursday your good day. You were born on Tuesday. Your colors are red and brown.

Doreene.—You have naturally a strong, active, creative personality, inclined to be logical and daring and to disregard the rights of others and domineer, if allowed to do so. Your way of success in life, however, lies in tempering this tendency in your nature and employing tact and diplomacy as ways to gain your ends. Service to others should be your watchword. You would make a good nurse. Your strong personality in this way would be turned to a good account. But there are other avenues in life open to you. You would excel in almost any mental line you undertake, as you are efficient and very careful in obtaining information and imparting it. You would make a very good teacher. Your difficulty, as you go through the world, will be in striving to keep down your own good opinion of yourself. You have many fine qualities and a good deal of selfishness in your makeup. You will never think that others are as good as you, at least in your own secret thoughts, and may become very critical in later life. You will be happiest always in neat, comfortable surroundings, with neat, comfortable people. You are strong and healthy and will not grow old with advancing years, as along as you control your liking for good food. Marry a man born in March, May or August. You were born on Thursday. Your colors are the many variations of flame.

Rover.—You have rather a conservative nature, inclined to the study of the mystic and occult and unfavorable to new enterprises. You have an aptitude for business, commerce and finance, and should succeed in amassing money in these channels, although you are somewhat careless in money matters, in the way of neglecting to pay your bills promptly. You are careless too, of your belongings, and frequently drop and lose things. You are kind and amiable, and like the attractions of social life. In games of chance, you can depend a great deal on your keen intuition. You would make a good real estate dealer. You have a somewhat fascinating personality, but you are not at all steadfast. You have the habit of flitting from place to place and from people to people. Life is rather short, you know, for this sort of thing. You have a quick temper and a tendency to worry that will cause you much trouble with indigestion, unless curbed. You should strive for patience and steadfastness, not think too much of others' opinions, but rather value your own opinion of yourself, and cultivate poise. Success may come to you late in life. Be careful in your selection of friends, as your mind is quite susceptible to the influence of others. You were born on Sunday. Your colors are steel and purple shades.

J.G.—I am sorry that you neglected to give me the proper name. Your husband's name, preceded by "Mrs." is not sufficient. It is not really your own name, but just your married title.

L. J. M. H.—You have already had a reading, which should have reached you quite a while ago.

The pouch of a pelican is large enough to hold seven quarts of water.

DIRIGIBLE NORGE WITH OFFICERS

A close up of the dirigible Norge, which made a flight of 2,700 miles from King's Bay, Spitzbergen, to Teller, Alaska, constituting the longest non-stop flight ever made by a semi-rigid airship, shown in her hangar. The three portraits show, top, Capt. Amundsen, who has achieved all his ambitions in this voyage. When a young man he determined to visit both poles and navigate the northwest and northeast passages. He has done all these and visited the two magnetic poles as well. Captain Nobile, middle, is the designer of the Norge, which was built in Rome under his supervision. Lincoln Ellsworth, below, represents the United States in the tri-national achievement.

May Organize a Ku Klux Klan At Oxford To Ban Scent and Wide Pants From Campus

LONDON, May 22 (United News).—Talk of an organization similar to the Klu Klux Klan in the United States, to be used as a means of driving out effeminacy at Oxford University, is increasing among the older Alumni of this famous English institution of learning.

A newspaper man's description of a situation of campus life at Oxford has alarmed the Alumni throughout England and they feel that their sons, many of whom are students at Oxford but not a part of the effeminate class, cannot continue to bear the reputation which is being given by many to Oxford men in general. Here is the way a section of Oxford was described recently:

"A group of young men in tight-waisted coats and buff colored trousers a yard wide at the bottom are seated aroound a cafe table munching cream puffs and sipping tea. The nails are a trifle too well manicured; their hair is altogether too sleek. When one of them, in a plum color coat pulls out his handkerchief, a faint wisp of scent spreads across the room."

The reporter who wrote this account spent some time at Oxford, investigating stories which have been reaching London for many weeks, many of which tend to cast a slur on the old school.

Cambridge University is well pleased with the adverse publicity which Oxford is receiving. The many victories of Cambridge over Oxford in recent months has helped increase the storm of abuse which has been given Oxford.

Some Oxford men admit that the charges are true so far as a section of the school is concerned.

They are as willing as are the older Alumni to do what they can to correct the conditions that are being criticized. They declare that the influence of the "exquisites," as the effeminate element at Oxford is called, is insiduous and is spreading.

NORGE PASSING POLE

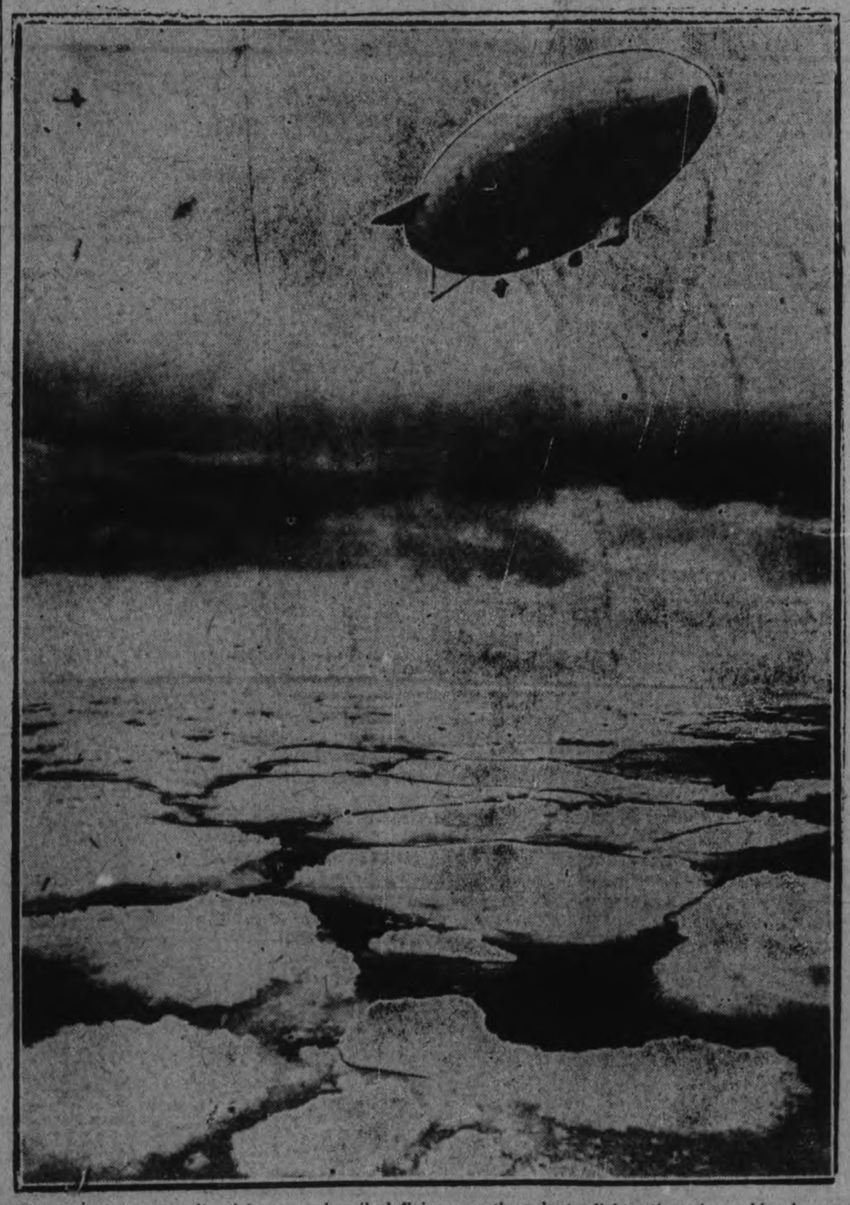

The above is a composite picture was described flying over the polar showing the Amundsen-Ellsworth regions. This is the first time in the history of polar exploration that a lighter-than-air machine has successfully flown over the top of the world.

M'DONALD TRIAL SET FOR TUESDAY

Girl Appears in the County Court For Concealing Birth.

TRIAL AT COBOURG.

COBOURG, May 22. — Norma McDonald, the 17-year-old Brighton girl, who was in April committed to stand trial on a charge of concealing the birth of her child, is to come up for trial in the County Court here before Judge McGlade on Tuesday, June 1.

REPORTS AT Y.W.C.A. ANNUAL MEETING

The following is the report of the Nominating Committee for officers for the Young Women's Christian Association for the ensuing year, as presented and adopted at the annual meeting held last week by the Convenor of the Committee, Mrs. E. E. Harvey:—Mrs. E. Walsh, Honorary President; Mrs. W. D. Scott, Miss M. Dickson, Mrs. A. W. Cressman, Miss E. Morrow, Mrs. R. Neill, Mrs. V. Eastwood, Mrs. R. H. Turner, Mrs. N. D. Carmichael, Mrs. H. R. H. Kenner, Mrs. George Macdonald, Mrs. E. E. Harvey, Mrs. W. R. Widdess, Mrs. E. E. Ingall, Miss E. McVannel, Mrs. D. F. Drummond, Mrs. R. Cormack, Mrs. N. D. Buchannan, Mrs. A. A. Moir, Mrs. T. Brown, Mrs. G. E. Porter, Mrs. G. Wood, Miss A. Wood, Miss M. Hamilton, Mrs. R. Richardson, Mrs. R. M. Waddell, Mrs. H. Wightman, Mrs. H. M. Yelland, Miss L. Davidson.

The following is the Financial Statement for the Young Women's Christian Association, for the year just ended, as presented at the annual meeting of the Association, held last week by the treasurer, Miss E. Morrow:—

Receipts—	
Balance from last Year	$ 9.58
Membership Fees	471.25
Gymnasium	1,028.69
Pageant	1,425.93
Swimming Pool	685.67
Garden Party	130.05
Rents	1,354.25
Education	151.64
Foreign Work	92.50
Religious Work	5.32
Interest	51.31
Campaign Account	784.63
Sundries	152.34
House Department	14,363.24
	$20,706.45
Bank Overdraft	9.52
	$20,715.97
Expenditures—	
Salaries	$ 1,659.80
Coal	327.59
Printing and Advertising	185.26
Telephone	54.66
Furniture and Repairs	205.21
Insurance	113.05
Sundries	313.43
Dominion Council	218.81
Gymnasium	1,099.80
Pageant	642.98
Swimming Pool	1,185.40
Garden Party	34.36
Education	119.84
Religious	43.21
Foreign	150.00
House	14,362.67
	$20,715.97
Special Campaign Account—	
Subscriptions Received	$ 1,784.63
Transferred to General Acct	$ 784.63
Balance in Bank for special work	1,000.00
	$ 1,784.63

Millais carried off a gold medal for painting at the age of nine.

By an old law still in force in England, a Roman Catholic priest cannot appear in his robes at a public function, in the street, or anywhere but in his home or church.

Chesterfield Floor Lamps

An exceptionally good buy, fitted with either silk or parchment shades.

Chesterfield Lamps .....$12.50 and $14.00
Floor Lamps.....$15.50 and $18.50

See Window Display

MILLER, POWELL & CO.
THE ELECTRIC SHOP • 438 GEORGE ST.

EMPIRE DAY PROGRAMME.

AT CENTRAL SCHOOL.

The junior classes of Central school gave a very interesting programme in the kindergarten room yesterday afternoon.

The following numbers were presented:

Chorus—Britain's Flag.
Recitation—Kenneth Barthrope.
Play—A Flag of Empire: Dorothy Boorman, Margaret Stanton, Norman Baxter, Gordon Millett.
Recitation—Tommy Hooper.
Recitation—Davidson Pearse.
Recitation—Jack Todd.
Recitation—Miss Cross of P.N.S
Chorus—It Is Our Pride.
Speech—Mr. Lohnes of P.N.S.
God Save the King.

AT QUEEN MARY SCHOOL.

An interesting programme for Empire Day was held yesterday afternoon in the Queen Mary School when the following programme was given: Address by the chairman, Mr. J. A. McKone; chorus, "Where the Flag of Britain Flies," by the Primer Classes; recitation, "This Canada of Ours," by Irene Cox; chorus, "Welcome the Lovely Spring," by classes from Books One and Two; recitation, "The Crown of Empire," by Catherine Millard; chorus, "God Preserve Thee, Canada," by Book Three Classes; address on desirable lessons in citizenship, given by Rev. J. W. Gordon; chorus, "John Bull's Children," by Junior Fourth Classes; recitation, "A Reckoning" by Irene Wright; chorus, "The Sea is England's Glory," by Senior Fourth Classes; salute to the flag and the National Anthem.

400 MILE FLIGHT FROM REFORMATORY

Eighteen Year Old Boy Arrested in Montreal.

HIS FEET SWOLLEN.

MONTREAL, May 22. — Thomas Brown, 18 years of age, three times arrested, and who has made two escapes, walked nearly 400 miles to Montreal, where he arrived Thursday and fell into the hands of Detective McCoy. Footsore from his long hike, the youth gave up his wanderings as meek as a lamb. He could go no further, although he admitted that he would have carried on in the hope that his swollen feet and tired limbs would take on a new lease during the next few days in this city. The long arm of the law intervened and today he will be taken back to Mimico, Ontario, where he escaped from a reformatory there last Monday afternoon.

Monday's was not the first break made by the youthful Brown. It was the most spectacular of his stunts to gain freedom, for he was a prisoner on the fifth floor when he shinnied down a water spout to the ground and made his getaway.

Brown was sent to Mimico for burglary at Carleton Place, Ontario, in October, 1924. By July, 1925, he tired of his confinement and walked away from the place one afternoon instead of going to his cell for an infraction of the rules.

The authorities were after him and in March, 1926, he again took French leave and was again recognized at Ottawa as an escaped prisoner sought by the authorities and once more the youth renewed acquaintance with his friends at Mimico Industrial school.

Last Monday wanderlust again got into his blood and while he was a long distance from the ground on the fifth floor, he never lost any time in planning how to get below without permission. A handy water spout, watched for days, appealed to the prisoner, and at 2 o'clock in the afternoon he slid down the pipe, waved his hand at the building that housed him, scaled the fence and went away. He walked to Toronto and finally started for Montreal, nearly 400 miles from the Industrial school. He was a weary traveler yesterday, and a subdued one.

YOUNG'S POINT NEWS.

YOUNG'S POINT, May 21.—Mr. McCrea of Norwood called at the school on Thursday with seeds for the scholars.

Dr. and Mrs. Gibson, with Miss Loretta and Master Jack, called on friends in the village on Sunday.

Mr. and Mrs. Browning of Peterboro were the guests of Mrs. Kearney on Sunday.

Mr. Wright of Norwood passed through the village en route to the local cheese factory on Saturday with a large load of cheese-boxes.

Mr. Coleman of Oshawa was in the village on Thursday.

Rev. R. T. C. Dwelly and Mrs. Dwelly have moved from Oshawa and are getting settled in the rectory.

Miss Veronica Johnston of Lakefield was the guest of Miss McFarlane over the week-end.

Mr. and Mrs. John Madill of Lakefield were in the village on Thursday.

Mr. Joe Walsh spent Sunday at his home in Douro.

Mr. and Mrs. I. Church of Burleigh passed through the village on Thursday.

Mr. Gordon Fraser of Burleigh Falls passed through the village en route to Peterboro on Friday.

Mr. Ed. Young spent Sunday at his home in the village.

The Chinese thief uses a hook and line fastened to the end of a long bamboo to angle through upper windows for anything the hook can catch. It is not unusual for the occupant of a hotel bedroom to find, on waking, that all his clothes have gone, and with them, of course, anything he chanced to have left in his pockets overnight.

Financial News and Views

Latest Comment on Grain and Industrial Markets — Closing Quotations on the Principal Active Stocks

Quotations Over Stobie, Forlong and Co. wire.

NEW YORK STOCKS.

	High	Low	Close
Atchison Rly.	138½	134¼	138½
Amer. Can.	45	44⅛	45
Amer. Loco.	95¾	..	..
Smelters	116½	..	..
Baldwin	102	..	..
Balt. & Ohio	89	88	89
Cast-Iron Pipe	150	158	159
Ches. & Ohio	124¾	123¼	124¾
Chandler	127⅛	..	..
Cal. Petrol.	32¼	32⅛	32⅛
Chrysler	30¾	30⅛	30⅝
Dodge Bros. A.	24⅛	23⅝	24
Dupont De Nem.	210¾	210½	210½
Fleischmann	42⅝	41¾	42⅛
Gen. Motors	129	127¾	128⅛
Hudson Motors	64	63	63¾
Inter. Nickel	34⅛	33⅞	34⅛
Coca-Cola	149¼	..	..
Mack Truck	108¼	106⅛	107¼
Marland Oil	56¾	56⅜	56½
U. S. Rubber	54¼	53	54¼
Sears Roebuck	47½	..	..
Montgomery W.	60¼	59¾	63¾
White Motors	54⅜	53½	54
U. S. Steel	122¾	121	122
Youngs. Tube	71⅞	..	..

MINING STOCKS

Mining Market closed for over the holiday.

CHICAGO WHEAT

	High	Low	Close
May	164	161½	164
July	138⅛	135¾	137¾

WINNIPEG WHEAT

May	153¼	151⅜	152¾
July	150⅛	148⅜	150

CHICAGO RYE.

May	84	83⅛	84
July	86⅞	85	86⅝

New York Summary

Chesapeake and Ohio regular dividend of $2. American Smelting refining reduced lead 10 points to 7/15. President Simmons of N. Y. Stock Exchange declares business conditions in the U.S. are sound. Canadian Government will place on the free list automobile accessories. Bradstreet's finds retail trade and crop reports more favorable than at any time this spring. Industries less active; situation as a whole is fair. Dunns notes volume of business being maintained but with caution among buyers in anticipating requirements. Buying for fall is light. House defeats Paigen Farm Relief Bill, which proposed subsidy of $175,000,000 for maintaining price of agricultural products.

Demand sterling $4.85 1-8-$3.29½; lire 3.88.

Wheat Prices Fall To-day Due To Increased Offerings

CHICAGO, May 22 (Canadian Press).—Wheat prices turned downward today in early dealings, traders giving attention to rains in Canada and to increased offerings of wheat to be shipped promptly to Chicago. Opening unchanged to 3-4c off, wheat underwent a material setback all around, but then scored gains. Defeat of the Haughton bill at Washington weakened corn values which started unchanged to 1-2c down, and later showed a moderate decline. Oats were easy, Provisions also dropped.

Railroad Shares Featured Motors Continue Weak

NEW YORK, May 22 (Canadian Press).—The strength of railroad shares, coincident with renewed heaviness of motors featured today's brief but irregular session of the stock market. The trading was in fairly heavy volume, the sales running around half a million shares. Rails were in brisk demand as a result of the unusually favorable character of April earnings reports. With urgent short covering inspired by higher Hudson dividend apparently completed, and no organized effort made to follow up the advance, bear traders were quick to renew selling of automotive issues. Mack Truck crumbled two points on the first outbreak of selling and Stewart Warner, Hudson and General Motors about a point each.

DO YOU KNOW THAT

—THE—

Kawartha Lakes Association

Has been formed for the purpose of developing and selling their subdivisions on the most popular Lakes in the Kawartha chain?

A limited number of shares are still available to the discerning few.

Kawartha Lakes Association

Room 6, Bank of Commerce Bldg.
Peterborough, Canada.

Colored Gentlemen Serve Five-Course Lunch And All Hands Have Coffee When They Like In Peterborough Factory, Says Writer Home

THE following article is reprinted from The Weekly Telegraph, an English publication. Can anyone identify the factory? Or has anyone seen the "colored gentlemen" who serve meals to the bosses and minor bosses? Or the "army of colored kids," that picks up waste material? Or the man who wrote the letter?

WORKING FOR PLEASURE

Privileges the Canadian Factory-Hand Enjoys.

Recently a friend of mine emigrated to Canada. He went in some trepidation, for he is rapidly nearing "the forty line," and has spent all his working life engaged in a specialised factory craft. He was warned by the emigration officials on this side that his was a risky proceeding, for there is a great deal of unemployment in the Canadian cities—it is only on the land where work is plentiful. However, he had been out of work a very long time, and his little stock of savings was dwindling in an alarming manner, so he decided to chance it.

I had a letter from him a day or two ago. It is a most interesting and entertaining epistle. Here is the gist of it—

My friend was extremely lucky; he got into a post within ten days from landing at Montreal. He went, of course, in the early autumn, before the St. Lawrence became ice-b'ocked. He was fortunate in being a specialty man, for he dropped into work so easily solely on that account. He is working now at Peterboro'—a town of some twenty-five thousand inhabitants, on the main route between Montreal and Toronto, and some seventy miles from that latter city.

"What a big change" he writes, "in conditions out here! When you told me that I wou'd find things very much different, I didn't believe that they would be quite so different as I now find them. I was a little while in settling down, and in losing many of my old prejudices, but I'm all right now. Landed in clover, to be truthful! This is the best time I've ever struck, so here's to many more years like this!

"This isn't like working, old boy; it is more like being at that practical lesson we used to do at the old Technical School! We in the sheds start work at 7 a.m. and the office staff and designers come in at 8 o'clock. You would smile, son! Everybody has to 'check in'—even the superintendent, and they tell me that he has a screw of 10,000 dollars a year. It's great fun to watch him roll up at eight prompt in his dandy Packard—that's the Rolls Royce equivalent, out here, you know—and punch the old time clock before he goes along to his office. Imagine one of our home country mill managers doing that! He'd die in a blue fit at the thought of it!

"This concern's owned by a big corporation, and they have factories in several different towns. They tell me that all the time rolls have to go up to headquarters in Toronto, and even the superintendents get a big choking-off if they show a bad record.

"Well, you will be wanting to know about working conditions out here. For a start, they have wonderfully fine machinery. Contrary to my expectations much of it is of English manufacture. From what I had heard, I thought it would be near y all American. But it isn't. I often wondered what kept old Blank and Dashie, the machinists, so prosperous. I knew it couldn't be on the stuff they sold to English firms! Well, I guess they send most of their output over here! Some of the plant here was only built in 1924, and real beauties some of these machines are! It's a joy to handle 'em.

"Well, as I said, we start at 7 a.m. and then run through to noon. Then there's an hour break for unch—they don't call it dinner here; it's all 'lunch.' After that we go on from one until five p.m. Saturdays, we work from seven till twelve.

"You might think the morning stretch of five hours a long spell, but you don't really notice it, when you have fallen into the swing of things. Besides, there are some good compensations. For example, we get fifteen minutes coffee break at ten o'clock, and most of the fellows take a snack then.

"The cold weather's on now, and there's been some heavy snowfalls and terrible cold. So the firm have started their usual winter coffee pot going. What do you think of it, chum? Coffee gratis and ad lib.! And none of your stewed dish water! Real, honest-to-goodness coffee, with as much cream (not milk!) and sugar as you fancy!

"It's 'on tap' through the day, and any work man can drop in to the canteen for a cupful 'when so disposed.' But nobody abuses the privilege, and the fellows seldom make a call on it, except at the coffee break (there's some rush, then!), and at the lunch interval.

"By the way, on this job I count as a minor boss, so I fall in for an extra treat. I go in with the office staff each day for a free lunch, at the firm's expense! It's a real swell affair. The dining-room is a handsome apartment, elaborately fitted up, and there is a piano and gramophone and five-valve wireless. The table linen and appointments are of the best, and we are waited on by half-a-dozen 'coloured gentlemen.' I called 'em 'niggers' the first time down, but the fellow at the next chair soon put me wise about that. 'Coloured gentlemen'—unless you want to strike trouble good and hard However, it's a real slap-up lunch, with never less than five courses. Talk about 'piggy-wiggy' being in clover—— Well, I ask you!

"They keep the sheds here beautifully warm and there is an electrical arrangement that preserves a very even temperature. The heating medium is hot air, and this makes the atmosphere very dry and chokey' unti you get used to it. But it is so comforting, and a sight better than the iceberg we used to endure over home.

"A the machines here are electrically driven, and there is very little line-shafting about the place. Most of the machines have individual motors, and there is a meter on each to register current consumption. An office kid comes round each evening and takes the records, and afterwards these are sent up to headquarters.

"In this town practically all the mains are run overhead. Our factory line comes down on high steel towers, which are anchored on concrete beds. These lattice towers must be nigh on fifty feet high and there are a couple of transformers on the two where we tap the 'juice.' Electricity is a sight cleaner and more convenient than the old steam engine we had in the sheds at home

"They don't waste anything over in this place, I can tell you. You have to keep a record of all your material, and they have a little army of coloured kids going round all day sweeping up and sorting every scrap of waste.

"We , I , have to be closing down this letter, so I will just reel off a few more 'odds' for you ere writing finis.

"We have a beautiful big room where we wash and change into our outdoor things. We have a locker each where we keep our factory clothes. There are about two score hand wash bowls, and each is equipped with hot and cold water, and a very cute little idea for supplying soap. You just press down a small plunger and a short length of paste-soap—like the shaving cream variety, you know—falls into the palm of your other hand. It's a great idea; no waste, and no using of soap that somebody else has handled.

"Finally, there is one little point I mustn't miss. I've got a banking account now, son! Not one of your common or garden Post Office savings accounts—but a real current account, like all the k'nuts!

"You see, we all get paid by cheque on this concern. Pay day comes once a fortnight, and then everybody gets a cheque for wages; they don't pay anyone out in cash. Even the darkie kids that do the shop labouring receive their few dollars per cheque. So, you see, a current account is a necessity. Paying by cheque is certainly a very convenient scheme for the firm; for one thing, it saves them a lot of trouble; then it is a good safeguard, and also it renders easy the settlement of any disputes about errors. And it sure helps to make a man more thrifty and settled. When you have risen to the dignity of a current account, you somehow feel more self-reliant, and it's a fact you don't fritter so much cash away in trifles when it is not right on hand.

"All the bosses here, and a good few of the ordinary workfolk, own a number of shares in the business. I shall be buying some, when I have had time to look around a bit, and settle down more. They're paying eight per cent. on their Common Stock, and it would be rather nice to pay in a fat 'divi' cheque along with your salary strip, would-nt it, chum?"

Cook's Regulating Compound

A safe, reliable regulating medicine. Sold in three degrees of strength—No. 1, $1; No. 2, $3; No. 3, $5 per box. Sold by all druggists, or sent prepaid on receipt of price Free pamphlet. Address: THE COOK MEDICINE CO., TORONTO, ONT.

YOU AND YOUR HAT.

Whatever else your hat may or may not do, it must cover every bit of your hair except a lock or so on either side of your face, making what is known as a soft line. If it knows its duty it will completely cover your hair in the back.

THIS BIRD PLAYS NO FAVORITES

THE VALUE OF A LIBRARY.

By F. M. Dela Fosse.

WHAT would this world be like if we were all formed in the same pattern, with the same set habits, the same outlook on life, the same aspirations, even the same religious dogma? Of course, such a state of things is impossible, for a dead level means stagnation — and stagnation means death.

The very nature of our being precludes all thought of mundane perfection, and yet we find men and women dreaming of golden Utopias where everybody shall be made happy and prosperous and where evil-speaking, lying and slandering shall be unknown. This is a condition reserved for dwellers in Paradise, not for dwellers on earth, for man is imbued with a spirit of acquisitiveness, the spirit that strives and never tires of striving, and this fact should convince the least thoughtful that our salvation is not destined to be won by spiritual peace, but by spiritual war.

It is this desire to reach ever upwards and onwards for fresh knowledge that has brought man to his present status in the scheme of Creation, and one of the finest fruits of his thirst for progress is seen in the invention of printing. Five hundred years ago men possessed as true instincts, as brilliant imaginations, as magnificent intellects as are to be found in the world to-day. But they were hampered in their endeavours to benefit their fellow-men, owing to the absence of channels of swift communication. So the great bulk of humanity continued to progress slowly, and ignorance, cruelty, and sordid ways of living and thinking were rife amongst the masses.

The advent of printing was like the bursting of a sun over the horizon of man's mentality, for he had been groping in thick fogs for untold centuries, endeavouring to gain a clearer view of life and of the problems which it offered for solution.

We do not need to turn to the pages of history for a testimony to its value. In our own day—with our own eyes—we can see change following change with almost kaleidoscopic celerity in every branch of human endeavour and wherever progress is being made the BOOK and the PEN are the vehicles which are making that progress possible.

When one recalls the words of Keats, on first looking into Chapman's Homer:

"Then felt I as some watcher of the skies
When a new planet swims into his ken."

one faintly realizes with what ecstasy early readers must have pored over the first volumes that emanated from the presses of Gutenberg and Caxton.

To-day, books are so easily obtainable that men are apt to overlook their value and fail to realize the true worth of a library. It scarcely ever enters the mind of the man in the street that a visit to such an institution will bring before his eyes treasures of which he has probably never dreamed.

Books affect people in many different ways. Personally, whenever I unpack a fresh consignment I find my mind turning by direct sequence of thought to the pyramids of Egypt. They always seem to me so typical of man's eternal struggle to rear a spiritual pyramid of his own. All the philosophies, all the schemes for social betterment, all the numberless plans of statecraft and of priestcraft, pushed into the limbo of oblivion by succeeding panaceas for the world's diseases, have left, in their passing, helpful thoughts that have impelled oncoming generations to fresh endeavours. So, one should not regard even the strangest philosophy or the most weirdly constructed novel with contempt.

Although many of us may not be able to discern usefulness or beauty in such efforts, there are others who may, and in the great scheme of the universe the humblest, as well as the proudest of agencies must have its part. It all depends upon the angle from which one views things. I have read poems by Dean Swift which few respectable families would allow in their houses, and yet I am confident that if those same poems were to be placed in the hands of young people they would fill them with such horror of certain forms of vice that they would keep to the straight and narrow path in fear and trembling.

The library, to use a stock phrase, is "the poor man's university," whither he can wend his way to dip into the lore of the ages and gain access to far more knowledge than any school can possibly teach him. He can sit at the feet of many Gamaliels and drink in the oratory of the world's greatest preachers, statesmen and philosophers. If only the public could be induced to make wider use of its utilities it would soon discover that a public library not only offers the gift of free scholarship but also provides a potent aid in the formation of the highest type of citizen.

CANADIAN PACIFIC

SAILINGS

From Montreal To Liverpool

May 29 June 25 Montrose
June 4 July 2 .....Montcalm
June 11 July 9 .....Montclare

To Belfast-Glasgow

June 17 July 15 Metagama

To Cherbourg-Southampton-Antwerp

June 2 June 30 .....Minnedosa

From Quebec To Liverpool

June 18 July 16 Montroyal

To Belfast-Glasgow

June 3 July 1 .....Montnairn

To Cherbourg-Southampton-Hamburg

May 26 June 23 .....Empress of Scotland
June 9 July 7 .....Empress of France

Ask About Our Tourist Third Cabin and European Tours

Apply Local Agent

J. E. PARKER

Gen. Agent, Ocean Traffic, C.P.R. Bldg., Toronto

GOOD NIGHT STORIES

By Blanche Silver

DORIS MEETS MR. MARSH OWL

"Oh, dear," Doris cried, when she saw the queer looking bird fluttering over the low bushes, "someone has hurt that bird, I'll bet a—"

"Wait-a-second, wait - a - second," chuckled a merry voice, and a wee little elfin poked his head up from the grasses at Doris's feet. "Be careful what you bet, Little Lady."

"Well, of all things, Squeedee!" Doris exclaimed, turning around shaking her finger at the elfin, "I might have known you would be here to save me from losing my new hat. That's an Owl, isn't it, Squeedee?"

"Sure that's Mr. Owl," replied the elfin, "and a mighty fine fellow he is, too."

"But I never saw an Owl flying so close to the ground before," mused Doris. "Is he hunting his dinner?"

"Hello there, Mr. Marsh Owl," Squeedee called. The little fellow flew back to shake hands with Squeedee. "This is my little friend Doris, and this is Mr. Marsh Owl, Doris."

Doris took Mr. Owl in at one glance and bowed very politely. She had never seen an owl just like him.

He was just about 14 inches long, with great black patches around his big yellow eyes. His dusky brown feathers on his back were streaked with dark brown. His bill and claws were a blue black, while the feathers on his legs were more of a buff.

"Never seen a Marsh Owl before?" he asked as Doris looked him over. "Well, some folks call us Short-eared Owls, because, as you may have noticed, we have very short ears; in fact, they're so small you can't see them."

"I noticed that," agreed Doris.

"Ho o, there, Mr. Marsh Owl!"

"And do you really live down in the marshes? Where do you build your nests?"

"Seeing is believing," laughed Mr. Marsh Owl. "Besides, Mrs. Marsh Owl has a surprise to show you, Squeedee." He lifted himself on lovely buff and dusky-streaked wings and sailed low over the weeds and rushes to a rude little nest of hay and sticks built right down on the ground.

Here Mrs. Marsh Owl, a wee bit larger than Mr. Marsh Owl, greeted Doris and Squeedee.

"You're just the one I've been wanting to see, Squeedee," she laughed. "See our lovely eggs!" She moved off the rude nest to her guests could take a peck at the six lovely white eggs nestled in the hay, "Isn't that lovely?"

"It surely is," agreed Doris. "I've never met a Marsh Owl before, but I do want to say this: I think you one of the prettiest owls I have met. But tell me, you never build in the treetops like your relatives do? Why, may I ask?"

"Well, it's this way," replied Mrs. Marsh Owl. "Daddy and I live on mice, gophers and most all insects that live on the ground. Sow e think it more convenient to live down on the ground."

"I'd much prefer a nest on the ground to one in the trees," said Mr. Marsh Owl. "We very seldom fly high. We always just skim the tops of the weeds. That reminds me, I must catch something for the wife's dinner," and he sailed away.

Doris and Squeedee bid Mrs. Marsh Owl good-bye promising to call agai after the white eggs were hatched, and ran home.

(Copyright, 1926.)

10,000 DRY AGENTS.

Edwards Attacks New Presidential Order in U. S.—Wants Referendum.

WASHINGTON, D.C., May 22.—(Canadian Press.)—The Presidential order creating an additional army of 10,000 dry agents by enlisting state, county and municipal officers with a dollar a year in the Federal prohibition service was described to-day by Senator Edwards, Democratic, New Jersey, as "the most revolutionary order ever issued from the White House in time of peace."

"The States are to be used as catspaws in the grand game of upholding the hands of the anti-saloon league administration. The already unmanageable army of official snoopers and sneaks is to be vastly increased and the onus of enforcement lifted from the shoulders of the Federal government (where it belongs) on to the backs of the States."

He added: "The public is bent upon ending prohibition," and urged a national referendum.

SANTAL MIDY

PAIN *in* BLADDER

Promptly Eased by **Santal Midy**

Be sure to get the Genuine Look for the word "MIDY"

WORK OF BLIND ON EXHIBITION

Handicraft of Sightless Is Remarkable For Neatness.

AT TURNBULL'S.

"Blind people need work. Work means happiness." The age-ol formula for contentment, the finding of work that will keep the fingers occupied and the mind at ease, appeals to the blind as well as to the sighte individuals of the race. There are many tales of the despair that seizes those who are cut off by accident or disease from visual contact with their fellow men. They walk about and have their being in a world whose olors and pleasant sights are lost forever. For them remains only one avenue of escape, the road of work.

In the main winow o fthe Turnbull Company's' establishment, and upstairs in its showrooms are examples of the wonderfully fine work done by sightless blind workers in the workshops of the Canadian National Institute for the Blind, in Toronto. Incredibly neat and fine are the stitches and the finishing touches put on these garments by the sightless workers. If such patient, carefull attention were paid to their handicraft by those possessed of eyes, they would be pointed out as models of industry. To note the painstaking finish of these garments an discover that they are made by blind people is to marvel at their expert use of the fingers that are said to become so clever in the worker deprived of sight.

There are dainty examples of their dexerity in House Dresses whose bright hues, although unnoted by the workers, are very attractiv. These are made up in black sateen and rayon cotton broadcloth and gingham, the gingham and sateen also fashioning the pretty aprons which form part of the exhibit, made in the "Polly Prim" style, with careful, fine binings and adornment of rick-rack braid. Even to those who do not wish to buy, an inspection of this work is a revelation of what may be one under the handicap of what used to be considered an insurmountable disability.

TWENTY-EIGHTH EUCHARISTIC CONGRESS TO BE HISTORY - MAKING EVENT

When Marie Tamisser, a pious lady of Tours (France) inaugurated the first Eucharistic Congress (celebration of the Lord's Supper) at Lille, France, on June 21st, 1881, she little thought it would become the important religious function it is today.

The original idea of holding such a congress was merely local. Of recent years, however, it has grown to such an extent that the 28th International World's Eucharistic Congress, to be held at Chicago from June 20th to 24th, promises to be one of the greatest religious gatherings ever held.

A personally conducted tour for the benefit of the Catholic people of Ontario has been officially arranged by the Knights of Columbus. Pilgrims will travel on special trains via Canadian National Railways on which will be personal representatives of the company to ensure every comfort for the travellers.

Special railway fares, also fares including rail transportation, sleeping car reservations and hotel accommodation in Chicago, will be quoted on application to G. P. McHugh, State Advocate, Knights of Columbus, 510 Federal Building, Toronto, or through any Canadian National Railways Agent. 17, 22

Kitchennette Too Small; Cramps the Personality

ATLANTIC CITY, N.J., May 22 (United Press).—Kitchennette apartments—the joy of the newly weds—have come up for criticism before the first annual American Health Congress now in session here.

"The small apartment," said Dr. Christine M. Leonard of the Philadelphia Guild Guidance Clinic, "does not give sufficient outlet for excessive energy and the close association of the family dwarfs and cramps the personalities of its members."

DID YOU EVER STOP TO THINK?

By Edson R. Waite, Shawnee, Ok'a.

R. F. R. Huntsman, publisher of the Brooklyn (New York) Standard-Union, says

THAT everything of value you have obtained was brought to your attention by advertising.

All your possessions that you prize—you didn't invent any of them yourself, you know.

Some time ago somebody advertised character and education and you believed the advertisement: you were sold on home and family by effective advertising: and if you have any problem like education of your children, or safeguarding their financia interests, you look for advice from some advertiser who will tell you the truth—now, don't you?

If you will make a mental inventory and remember how you came to buy your radio or your trout rod, your shelf of books or your shoes or the wrist watch you gave for a present, you will remember that in the first place the purchase was prepared by advertising.

Yes, of course, you pick out your wife yourself. But goodness, how you had to advertise!

(Copyright, 1926.)

BLACKHEADS

Get two ounces of peroxine powder from your druggist. Sprinkle on a hot, wet cloth and rub the face briskly. Every blackhead will be dissolved. The one safe, sure and simple way to remove blackheads.

ORDER NOW

BEST ANTHRACITE

Hard Coal

STOVE AND NUT	$15.75
EGG COAL	$15.50
PEA COAL	$13.00
ALBERTA COAL	$14
COKE, Real Solvay	$13.00

HARD AND MIXED WOOD AT CURRENT PRICES

Cut and Split to Order

Peterboro Fuel and Transfer Co.

KELLY BROS.

Phone 270 & 362 - 134 Aylmer St.

COAL

BEST ANTHRACITE:

Nut and Stove, Ton	$15.75
Egg, Ton	$15.50
NUT COKE, Ton	$13.00

Builders Supplies

Cement, Lime, Paristone, Gyproc, Wallboard, Rocboard, Sheathing, Barrett Roofings

THOS. A. REHILL CO.

210 Wolfe St. - Phone 245

Prompt Service

Our Specialty

Supremacy in Fine Steel

In the percentage of Costly Chrome Vanadium Steel used, Dodge Brothers Motor Car outranks any other automobile in the World, *regardless of cost.*

It is everywhere conceded that Chrome Vanadium Steel is the toughest and most enduring metal ever created for use in the vital parts of a motor car.

It may not be so well known, however, that Dodge Brothers Motor Car ranks *first in the world* in the use of this costly and fatigue-proof material.

Dodge Brothers power assembly is almost entirely Chrome Vanadium—motor, connecting rods, crankshaft, transmission, universal joint, drive shaft, differential and rear axle.

Even the front axle is Chrome Vanadium — the entire steering unit—and *every* leaf of the springs.

In fact, wherever *any* manufacturer uses alloy steels, Dodge Brothers use costly Chrome Vanadium. And in numerous instances Dodge Brothers employ it where plain carbon steel, even in the costliest cars, is commonly thought sufficient.

This has been true from the day Dodge Brothers built their first motor car.

This explains why the words *Long Life, Safety* and *Dependability* are habitually associated with the name Dodge Brothers wherever motor cars are serving mankind.

Touring Car	$1030	Coupe	$1095
Roadster	1030	Sedan	1160

f. o. b. Toronto, taxes to be added

V. M. EASTWOOD

Corner Brock and Water Streets

ASSOCIATES:
G. E. Caldwell, Port Hope
Bagg Brothers, Cobourg
T. S. Tait and Sons, Campbellford.

SERVICE STATIONS:
Greer & Sons, Cobourg.
J. O. Cousins, Grafton

DODGE BROTHERS MOTOR CARS

MADE IN CANADA

Plymouth, Cherbourg, London, Liverpool

"Yes, a delightful route to England or the Continent. Be sure and book your return via Cunard."

Cabin Class from Montreal, $145 and up. Dancing, Tennis, Gymnasium, Nursery. 5 New Cunard Ships. Smooth-sailing oil-burners.

Cunard

ANCHOR-DONALDSON LINE

Particulars from The ROBERT REFORD CO., Limited, TORONTO (Phone Elgin 3471) or any STEAMSHIP AGENT

18

FLAG IS STUDIED ON EMPIRE DAY

Deeds of Empire's Heroes Are Recalled on May 23.

CANADIAN IDEA

From "Famous Canadian Stories Retold for Children," by Leslie Horner (abridged).

In order that we may know all that our grand old flag stands for; and to help us learn more about Britain, our Motherland, and about our sister nations all over the world, Empire Day has been established in the schools.

The date chosen is the day before Victoria Day — but Empire Day must not be confused with the Twenty-fourth of May. It is quite distinct, and is not celebrated in the same way. May it never become a day of picnics, flag-waving and sky-rockets. These are good sometimes, but he who celebrates Empire Day so has missed its meaning. It is, rather, a day on which we sing patriotic songs, study the history of the flag, and have grown-ups come to the school to speak about the Empire and the brave deeds of her people.

There was a certain Canadian lady who had thought about the need of closer union between the various parts of the Empire for some time. Mrs. Clementina Fessenden, of Hamilton, Ontario, said that the best way to get one part of the big British Empire to know about and work for the other parts, was to teach the children in the schools; and as far back as the year 1896 she began to speak publicly on the subject, and to urge that it be given a trial. So to Canada belongs the honor of having thought of Empire Day first.

Many things that are worth having are hard to get; and Mrs. Fessenden did not have an easy time establishing Empire Day. Some people laughed at her, and others were indifferent, and thought what she said was not important. When she wrote letters on this subject to the newspapers they hesitated about printing them, for they were not willing to stand by her, and help her through. Sometimes she tried in vain to get a public hearing.

During the winter of 1896-7 she perfected her idea, speaking about it in public, and writing many, many letters and newspaper articles. Finally she brought it to the attention of the Minister of Education of Ontario. By this time the people saw that she was in earnest, and soon she had the satisfaction of seeing Empire Day celebrated in a small way at some of the schools of her own province.

Gradually Empire Day won its way. One triumph followed another. After it was established in Toronto, and some of the other Ontario cities, Mrs. Fessenden went to Montreal to attend a big patriotic celebration there in May, 1898. Mrs. Fessenden sat in the Governor's box, the children marching past her as they sang. In recognition of her unfailing efforts, an enthusiastic crowd presented her with a huge bouquet of red and white roses, tied with red, white, and blue streamers, the colors of the flag she loves so well.

The greatest triumph Empire Day has ever seen came in May, 1917, when 64 flags of British dominions were massed in a stupendous celebration of Empire Day in St. Paul's Cathedral, London, England. The Great War proved how loyal all Britishers are, no matter in what part of the world they dwell; it showed to mankind thes pectable of the children rallying around their mother when she sent out her call for help. Who shall say that their loyalty was not the result of the patriotic teaching given year after year in the public schools?

THOUSANDS OF THANKFUL MOTHERS

Strongly Recommend Baby's Own Tablets To Their Friends.

Once a mother has used Baby's Own Tablets for her little ones she would use nothing else. The Tablets give such results that the mother has nothing but words of praise for them. Among the thousands of mothers throughout Canada who praise the Tablets is Mrs. David A. Anderson, New Glasgow, N.S., who writes:—"I have used Baby's Own Tablets for my children, and from my experience I would not be without them. I would urge every other mother of young children to keep a box of the Tablets in the house."

Baby's Own Tablets are a mild but thorough laxative which regulate the bowels and sweeten the stomach; drive out constipation and indigestion; break up colds and simple fevers and make teething easy. They are sold by medicine dealers or by mail at 25 cents a box from The Dr. Williams' Medicine Co., Brockville, Ont.

(Advt.)

CORNS

Lift Off—No Pain!

Doesn't hurt one bit! Drop a little "Freezone" on an aching corn, instantly that corn stops hurting, then shortly you lift it right off with fingers.

Your druggist sells a tiny bottle of "Freezone" for a few cents, sufficient to remove every hard corn soft corn or corn between the toes, and foot calluses, without soreness or irritation.

'B' BATTERY LIFE GREAT PROBLEM

Selection of Proper Size Battery Aids in Cutting Cost.

LASTS LONGER.

The broadcast listener who is compelled to make frequent battery renewals is apparently faced with an inescapable dilemma. Either he must continue to spend money frequently for "B" batteries or else purchase a "B" battery eliminator, the first cost of which may easily amount to five or six "B" battery renewals. It seems to be a choice between two evils.

It is reassuring to know that short "B" battery life can be eliminated without such a wholesale attack upon the bank account as is required by the purchase of a "B" battery eliminator. "B" battery satisfaction is largely a matter of choosing the right size battery. The secret is to buy a reputable battery of adequate capacity for the set with which it is to be used.

You would not install a Ford engine in a ten ton truck and expect it to stand up under a full load, yet is it not an uncommon sight to see a large five tube receiver powered with small "B" batteries intended only for portable receivers. For receiving sets employing one to three tubes the most economical battery to buy is a "large" "B" battery, while receivers with four or more vacuum tubes require the "extra large" or Heavy Duty "B" batteries.

An interesting instance which illustrates the economy of maintenance secured with a large size "B" battery is given in a letter from Harry Allt, second engineering officer of the S.S. Antilachus. After describing the 45 volt "B" battery which he purchased while in Boston in March, 1923, he continues:

"I used it in connection with my two W.D. 11 valves, while I was in America, and then took it with me to the Far East via Panama, then proceeding to England, left it in my home. There it was used at varying intervals until I brought it away with me again. We had an exceptionally hot voyage via the Red Sea. I used it in Manila where it registered 43 volts, and again in Boston, and I am using it here at present, and it registers 39 volts, while the five tappings show but 2 volts depreciation. The total number of hours it has been in use is about 700, and when not in use no particular care has been taken to protect it."

Considering that the battery was in service for over two and a half years and for a total number of hours equivalent to over an hour's "listening in" every other night during that period, it certainly shows a remarkable life. Had the receiver been powered with a small battery intended for portable sets, the chances are it would not have lasted more than four or five months.

KING SUCCEEDS WILSON

PARIS, May 22. — The Academy of Moral and Political Sciences has elected King Albert of the Belgians to succeed Woodrow Wilson as a foreign associate member.

CRYSTAL GAZER LOCATES CHILD

Mrs. Booth Tells Searchers Where To Look For Little Girl.

UNDER OLD BARN.

HAROLD, May 22.—Mr. and Mrs. Louis Wilson of the 8th concession of Rawdon Township received a shock on Tuesday, when their little neice, Laura Wilson, aged 6 years, disappeared about three o'clock. The child was seen playing in the yard and a few minutes later was not to be found. The alarm was given and very soon a great many friends and neighbors had gathered to assist in the search. They continued the search all night, but the child could not be found. Finally a party called at Mrs. Booth's home and she, on looking in her diamond, said she was near an old barn and appeared to be crying. She also described the clothing the child wore. Mr. Johnson, a neighbor, crept under this old building and discovered the child asleep and apparently all right, only badly frightened. Evidently she had crawled under the barn to get her pet rabbit which had run under the building and while under the barn became frightened at something she thought to be a woodchuck and sobbed herself to sleep. She said she was cold, but appeared to be not much the worse after the lonely night she had spent. Words could not express the great joy of the aunt and uncle when their little neice was safely back in their care again.

BOYS' RECITAL.

Whole Programme Given By Boys Under Fifteen.

A recital that was very interesting, owing to the fact that it was given by boys only, their ages ranging from four to fifteen years, was held last evening before a good sized audience, in the hall of the Conservatory of Music. The youthful pupils, members of classes taught by various teachers at the Conservatory, played remarkably well, several of the smaller boys making a decided hit. Little Alex Carlisle, in his white suit, with debonnair air and tiny violin, playing his miniature fiddle without the aid of any miniature score, appeared to be quite astonished at the interest he evoked in his audience, and small Allan Park and Morris Wearing were other members of the group whose appearance demonstrated the extreme youth of several of the musicians.

The boys, one and all, played with ease and business like execution, going through their performances mainly from memory, without any frills, and displaying real interest in their music. The interpretation of several of the numbers was extremely good, notably that of Ashton Fife, Arnold Noftall, Harold McFarlane and Walter Townsend on the piano, with interesting variations in a guitar number by small Kenneth Weldon, a clarinet solo by Billy Widdess, a 'cello number, "Traumerei," played in excellent style by Jack Thackeray, and a double violin number, Massenet's "Meditation," and Hayden's "Minuette," played by Donald Greene with carful skill.

The Junior Orchestra of the Conservatory played two attractive opening numbers ,in a Festival March and a Sacred Selection, with members of the ensemble in G. Hutchinson, A. Runnett, R. Clark, H. Johnston, M. Warne, S. Dawson, B. Widdess, J. Thackeray and R. Rowan. A Folk Song by a group of small lads, playing stringed instruments, included the followin members: R. Gillespie, T. Cragg, J. McKone, J. Weddell, F. Stenson, J. Barns, P. Bingham, G. Duncan and C. Morgan.

The solo numbers were as follows; Piano, "Cradle Song," "Nightingale" and "Raindrops,' by Morris Wearing; "Vicar of Bray," and "Over the Meadow," by Ralph Flitton; "Cinderella,' by Walter Howell; "Narcissus," by Billy Turner; "Soldiers' March," b, Allan Park; "Sonatina," by Russell Rowan; "Arielle," by Ray Trantar; "Morceau," by Albert Saunders; Chopin's Valse, Op. 64, No. 2, by Jack Cuff; "Papillons," by Ashton Fife. "Curious Story," by Arnold Noftall; Schuberts "Valse Impromptu," by Harold McFarlane; piano trio, "Paper Chain," by Donald McHoull, Melville Robinson and Jack Telford; piano duo, Weber's "Mazurka," by Jack Cuff and Ashton Fife; violin solos, "Carse Melody,' by Allan Park; "Old Folk Song,' by Alex. Carlisle; Massenet's "Meditation," and Haydens "Minuet," by Donald Greene; guitar, Kenneth Weldon; clarinet, Billy Widdess; cello, Jack Thackeray.

The final piano offering was by Walter Townsend, in two difficult numbers played with skilful ease: Bach's Prelude and Fuge and Beethoven's Rondo in G.

Accompanists for the special solo numbers were Mrs. Thackeray, Miss Edwin Palmer and Miss Margaret Widdess.

ANACONDA EXPANDS.

Copper and Mining Co. in Big Zinc, Coal and Smelting Deal.

BRESLAU, Germany, May 22.—(Canadian Press)—Anaconda Copper Mining Co. and W. A. Harrimon and Co., bankers, both United States concerns, have acquired control of the Polish holdings of George Von Giesche's heirs. The Von Giesche concern controls ten per cent of the world's zinc production, and owns some of the finest coal mines in Germany, besides lead and silver, smelting works, and other concerns.

MORE STRIKE PICTURES

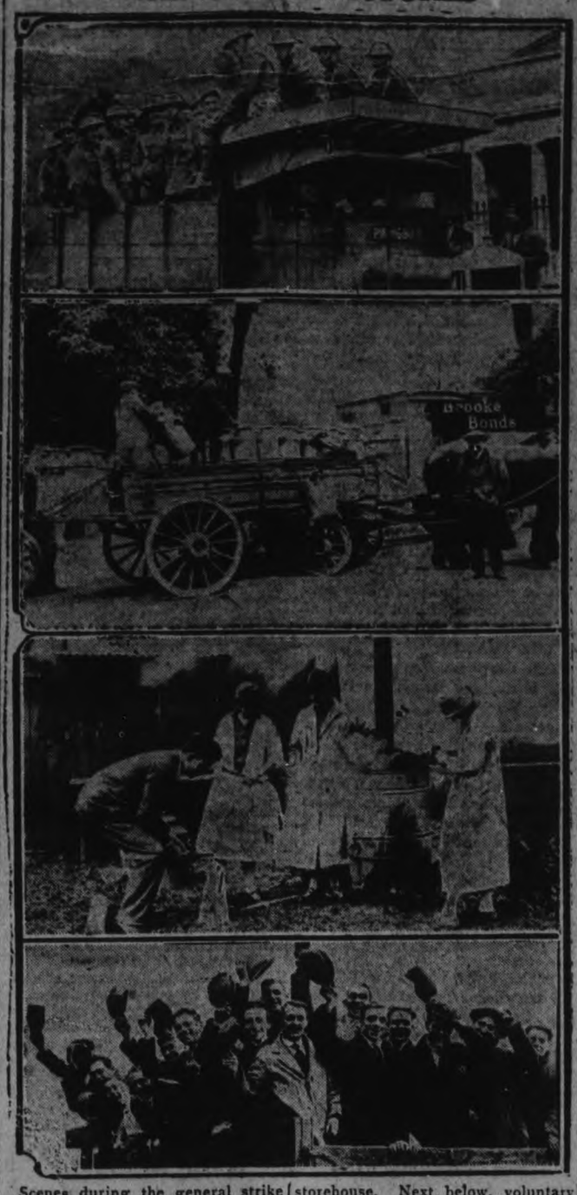

Scenes during the general strike in Great Britain — Top, a motor lorry of troops at Hyde Park storehouse. Next below, cans of milk being unloaded at the Hyde Park storehouse. Next below, voluntary cooks preparing food for volunteer workers. Bottom, volunteer workers arriving in motor lorries, including many students and rich men's sons as well as poor.

ON THE AIR

FOR MONDAY, MAY 24.

6 p.m.

WRNY (258) New York—Variety.
WENR (266) Chicago—Concert.
WLS (345) Chicago—Markets; organ; orchestra.
WWJ (353) Detroit—Concert.
WJJD (370) Mooseheart, Ill.—Concert.
WTAM (389) Cleveland—Orchestra.
WMAQ (447) Chicago—Organ; orchestra.
WEAF (492) New York—Columbia University lecture; Edgar Gruen, baritone; "The Lullaby Lady."
WIP (508) Philadelphia—Orchestra.
WCX (517) Detroit—Orchestra.

7 p.m.

WBAL (246) Baltimore—Orchestra; Sandman circle.
WRNY (258) New York—Orchestra; amateur period.
WCAU (278) Philadelphia—Variety.
WREO (285) Lansing, Mich.—Concert.
WBZ (333) Springfield, Mass.—Orchestra; organ.
WTAM (389) Cleveland—Baseball; orchestra.
WCAE (461) Pittsburgh—Studio.
WEAF (492) New York—Vocal and instrumental.
WOO (508) Philadelphia—Organ; address.
WJR (517) Detroit—Orchestra.
WOAW (526) Omaha—Sports talk; popular songs.

8 p.m.

WBAL (246) Baltimore—Vocal and instrumental.
WRNY (258) New York—Talk; musical varieties.
KFNF (266) Shenandoah—Orchestra.
WENR (266) Chicago—Popular.
WCAU (278) Philadelphia—Minstrels; vocal.
WSM (283) Nashville—Orchestra; bedtime story.
KOA (322) Denver—Markets; concert.
WBZ (333) Springfield, Mass.—Studio.
WGY (379) Schenectady, N.Y.—Orchestra.
WTAM (389) Cleveland—Orchestra.
WLIT (395) Philadelphia—Theater program.
WLW (422) Cincinnati—Little Symphony orchestra.
WJZ (455) New York—Orchestra.
WCAE (461) Pittsburgh—Concert.
WTIC (476) Hartford, Conn.—Fely Clement; vocal; orchestra.
WEAF (492) New York—Gypsies. To WJAR (306), WWJ (353), WCAP (469, WEEI (476), WOO (508).
WCX (517) Detroit—Orchestra.

9 p.m.

WBAL (246) Baltimore—Talk; musical.
WCAU (278) Philadelphia—Bits from famous plays.
KDKA (309) Pittsburgh—Light opera.
WWJ (353) Detroit—Orchestra.
KGO (361) Oakland, Calif.—Concert.
WDAF (366) Kansas City—Play.
WTAM (389) Cleveland—Studio.
WLIT (395) Philadelphia—Theater program.
WCCO (416) St. Paul-Minneapolis—U. of Minneapolis program.
WLW (422) Cincinnati—Orchestra.
WEAF (492) New York—Grand Opera. "Les Pecheurs Des Perles." To WTAG (268), WJAR (306), WTIC (309), WCAE (461), WCAP (469), WOO (508), KSD (545).
KGW (491) Portland—Concert.
WJR (517) Detroit—Orchestra.

10 p.m.

WBAL (246) Baltimore—Ensemble.
WRVA (256) Richmond, Va.—Features.
WRNY (258) New York—Play, "The Light."
KFXF (288) Hastings, Neb.—Musical.
KPRC (297) Houston—Concert.
KSL (300) Salt Lake City—Musical.
KOA (322) Denver—Musical varieties.
KNX (337) Los Angeles—Features.
KPAB (341) Lincoln, Neb.—Orchestra.
KTHS (375) Hot Springs, Ark.—Musical.
WTAM (389) Cleveland—Solo hour.
WLIT (395) Philadelphia—Orchestra.
WCCO (416) St. Paul-Minneapolis—Musical selections.
WLW (422) Cincinnati—Dance music.
KPO (428) San Francisco—Orchsetra.
WJZ (455) New York—Revelers.
WCAE (461) Pittsburgh—Orchestra.
WTIC (476) Hartford, Conn.—Orchestra.
WEAF (492) New York—Ben Bernie and orchestra.
WOO (508) Philadelphia—Orchestra.
WOAW (526) Omaha, Neb.—Classical.

11 p.m.

WRVA (256) Richmond, Va.—Orchestra.
WSM (283) Nashville—Orchestra.
KFKX (288) Hastings, Neb.—Musical.
KSL (300) Salt Lake City—Musical.
KTHS (375) Hot Springs, Ark.—Vocal; organ.
WTAM (389) Cleveland—Orchestra.
WJZ (455) New York—Musical.

12 p.m.

WCAE (461) Pittsburgh—Orchestra.
WHO (526) Des Moines—Organ.

She Could Hardly Do Her Housework Nerves Were So Bad

Mrs. I. M. Parks, Conseeon, Ont., writes:—"I had heart and nerve trouble, and became so short of breath I could hardly do my daily housework, and was so nervous I could not think of staying alone, as every little sound I heard felt like a shock to me.

I Saw

MILBURN'S HEART AND NERVE PILLS

recommended, so I tried a box, and after taking the second one I am now feeling like a different woman."

This preparation has been on the market for the past 32 years and has achieved a wonderful reputation for the relief of all heart and nerve troubles.

Put up only by The T. Milburn Co., Limited, Toronto, Ont.

DANCERS WIN PRIZES.

GLACIER PARK, Mont., May 14. Representatives of two generations of Indian dancers, White Grass and Master Crow Feathers, of the Glacier National Park Reservation, won the "Blue Beaded Buckskin Ribbon" as an award for the most artistic Indian dancing ever seen upon the grass-carpeted prairie.

Write for them

We have prepared a folder which shows "Art-Blende" in full colours and a booklet which explains how you can save time, labour and money when re-roofing. Both mailed free

BIRD & SON LIMITED
Hamilton, Ont.

BIRD ROOFING PRODUCTS

Beautify with

BIRD'S "ART-BLENDE" ROOF

The Crowning Glory of the Home

Bird's Art-Blende Asphalt Shingles will harmonize with practically any building. The, soft pleasing colors are permanent and very attractive, without being so bright as to offer offensive contrast.

They are packed in the bundles in the correct order for application, thus avoiding possibility of mix-up in color scheme and effecting a real saving in application costs.

Beautifies — Protects — Fire-Safe

For Sale in Peterborough by Fred H. Rowan.

BIRD'S ROOFS

Mills at Hamilton, Ont. Pont Rouge, Que.

60

FORMER CITIZEN DIES SUDDENLY

J. L. McKay Found Dead On Oshawa Street Corner.

PETERBORO MAN.

OSHAWA, May 22.—(Special.)—J. L. McKay, grocer, of 366 Park Road south, this city, and a former resident of Peterborough, was found lying dead at Park Road and Pine Avenue at 11 o'clock last night. Coroner F. J. Rundle is investigating the circumstances of the death and it is not yet known whether an inquest will be held. Mr. McKay was believed to have been in the best of health. He was fifty-four years of age and was a member of St. Andrew's Presbyterian church of the United Church of Canada. He is survived by his wife, three sons, Arthur, Harold and Wilfrid, and one daughter, Marjorie.

BOY SHOT HIMSELF.

Rifle Discharged While He Was Cleaning It.

KINGSTON, Ont., May 22. Canadian Press. — On Wednesday, as Grant Gerow, aged 14, who resides near the village of Newburg, was cleaning his rifle, it was accidentally discharged, the bullet lodging in the lower part of the right lung.

The victim of the unfortunate accident was alone at the time and was found some time later by his brother Percy, who immediately summoned assistance and medical aid.

He was reported slightly better yesterday though in a very critical condition.

PROSPECTS GOOD.

Sun Comes Out at Toronto For Running of King's Plate.

TORONTO, May 22 —(Canadian Press).— Prospects for a gala opening of the Canadian Racing season with the running of the historic King's Plate at Woodbine Park, this afternoon, increased when the sun broke through threatening clouds this morning.

The sixteen thoroughbreds in the King's Plate are carded to line up at the tape at 4 p.m., daylight saving time, in the feature race of the day.

NEW WOOL FOR NAVAJO BLANKETS

In order to get more beautiful wool for their famous blankets, Navajo Indians in New Mexico are breeding a new kind of sheep, a cross between the rare Karakul sheep from Asia and the native sheep, says Popular Science Monthly. The Karakul sheep is the animal that supplies the fur known as broadtail, astrakhan or Persian lamb.

FOUR ARRESTED.

Daughters of Reputed Wealthy Hotel Owner Held By Police.

CHICAGO, May 22 (Canadian Press).—Two daughters of a reputed wealthy owner of hotels in Toronto, Buffalo, Palm Beach and New York City, and two chorus men were taken into custody today in a north side apartment at the instance of the girls' mother, Mrs. Budd, who came from Buffalo accompanied by her son-in-law, Jack Wallace.

The girls, Mrs. Thelma Pudd Wallace, 19, and Marjorie Budd, 18, left home last October, the mother told the detective. David Morton and Jack Delis, who said they were artists and chorus men, were arrested and with the girls were held for hearing in the morals court.

There is nothing of which men are are so fond, and withal so careless, as life.—La Bruyere.

H.P. sauce finds that lost appetite

Always so appetising

New Low Chrysler Prices

Chrysler Supreme Six-Cylinder Quality and Performance Now Offered at Sensationally Low Prices

New Chrysler "60"

Another Chrysler Achievement

Touring	$1570
Roadster	1670
Coupe	1695
Coach	1795
Sedan	1935

Prices are for delivery in Peterborough, all taxes fully paid, and include front and rear bumpers, spare tire, cover and lock.

In this third great Chrysler Six are the same quality and value that have won such public acclaim in each of the other Chrysler Sixes. Unprecedented power and acceleration; amazing gas economy; safety of Chrysler four-wheel hydraulic brakes; oil-filter; air-cleaner; seven-bearing crankshaft; road levelizers front and rear. The lower price of the "60"—the lowest price at which a Chrysler Six has ever been sold—is merely a difference of size and of maximum speed capacity.

Famous Chrysler "70"

Reductions of $60 to $405

Phaeton	Now,	$2075
Coach	Now,	2075
Roadster	Now,	2235
Royal Coupe	Now,	2510
Brougham	Now,	2580
Sedan	Now,	2295
Royal Sedan	Now,	2645
Crown Sedan	Now,	2800

Prices are for delivery in Peterborough, all taxes fully paid, and include front and rear bumpers, spare tire, cover and lock.

All of the best for which the name Chrysler stands is now offered you in the Chrysler "70" at sensationally new lower prices which make it the outstanding motor car value of all time. In the accomplishment of these new lower prices there is absolutely no change in the performance, quality, comfort, style, equipment, design, materials or workmanship in body or chassis, which have won such universal preference and admiration among more than 110,000 owners.

You will find us eager to demonstrate to you the extraordinary Chrysler qualities which make the Chrysler "70" and the Chrysler "60" at these new low prices the most sensational values in all motor car history

CHRYSLER "70"

560

GILLESPIE GARAGE

Phone 950 Peterboro 378 Aylmer St.

DEALERS—W. E. Ball, Millbrook. W. S. Wiggins, Campbellford. Nelson Wellman, Norwood.

CLEVELAND THRUST ATHLETICS TO FOURH PLACE IN 13 INNINGS

Senators Move Up By Trimming Tygers—Ruth Walked Three Times.

YANKS' TEN STRAIGHT.

PHILADELPHIA, May 22. — With second place at stake Philadelphia Athletics to-day lost to Cleveland in a thrilling 13-inning game, 4 to 3. The score:
Cleveland 010 002 000 000 1—4 17 3
Phila. 000 001 101 000 0—3 13 0
Buckeye, Uhle and Myatt; Rommel, Pate, Baumgartner, Heimach and Perkins, Cochrane.

Senators 13, Detroit 10.

WASHINGTON, May 22. — Washington took a free hitting and scoring contest from Detroit to-day, 13 to 10 to end a four game losing streak. Extra base hits featured the game, Joe Judge of the Senators getting a home run. Score:
Detroit .. .. 032 001 022—10 18 1
Washington 420 003 13x—13 14 1
Collins, Barfoot, Stoner, Holloway an Bassler, Woodall; Ruether, Marberry, Ferguson and Ruel, Severeid.

Yanks 7, St. Louis 2.

NEW YORK, May 22— The New York Yankees advanced their winning streak to ten straight, a record for the season, when they again subdued the St. Louis Browns to-day. Ruth walked three times and hit a single in four times up. Score:
St. Louis .. .. 000 100 100—2 10 1
New York .. 010 121 02x—7 7 2
Wingar, Jonnard, Vangilder and Dixon; Pennock and Collins.

Boston 8, Chicago 7.

BOSTON, May 22. — Earl Sheely Chicago first sacker, continued his heavy sticking when he gathered three doubles and a homer in his four times at bat in to-day's game with Boston. Despite this, however, his teammates were unable to stop a ninth inning rally by the Red Sox who scored three runs to win, 8 to 7. Score:
Chicago .. .. 020 120 110—7 12 3
Boston .. .. .. 400 000 103—8 12 0
Blankenship, Lyons and Schalk; Zahniser, Wiltse and Gaston, Bischoff.

STANDING OF LEAGUES

INTERNATIONAL LEAGUE

	Won	Lost	P.C.
Baltimore	21	9	.700
Buffalo	25	11	.694
Toronto	20	13	.606
Rochester	16	14	.533
Newark	15	19	.441
Syracuse	13	18	.419
Jersey City	13	22	.371
Reading	8	25	.242

Syracuse at Toronto, postponed, rain.

AMERICAN LEAGUE

	Won	Lost	P.C.
New York	24	9	.727
Cleveland	19	14	.576
Washington	21	16	.568
Philadelphia	19	16	.543
Detroit	17	17	.500
Boston	10	22	.313
St. Louis	8	26	.235

NATIONAL LEAGUE.

	Won	Lost	P.C.
Cincinnati	23	10	.697
Chicago	19	11	.633
Brooklyn	17	13	.567
Pittsburgh	16	15	.516
St. Louis	17	18	.486
New York	15	18	.438
Philadelphia	12	20	.375
Boston	9	23	.281

TORONTO TEAM IS TO PLAY PETES HERE ON MONDAY

Moose Will Battle Central Leaguers Twice on Holiday.

VISITORS ARE STRONG.

Leading the Parade in Willowdale League and Expect Win Here.

With two ball games scheduled for Riverside Park, on Monday, Peterborough fans will not have to worry about how to spend Victoria Day. The Moose team who are leading the parade in the Willowvale Park League in Toronto will oppose the Peterborough Central Ontario Leaguers in the morning and afternoon fixtures, the morning game scheduled for 10.30 a.m. and the afternoon tilt billed for 3 o'clock Baldwin and Booth will do the heaving for the Toronto crew while Manager Shiner Johnston will call on Al. Heckman, Lefty Lennox and Jeff Hardill to stop the invaders. With favourable weather the two games should attract a flock of holiay fans. The Moose will arrive in town to-morrow and will be in good shape for the series as they have had more work than the Petes.

PIRATES GAIN ON BROOKLYN

Trounced the Giants While Reds Defeated the Dodgers Again.

CARDS BEAT PHILS.

PITTSBURGH, May 22 (Canadian Press)—The Pirates scuttled the Giants yesterday, 7 to 5. Ring was mauled by the Pittsburgh batsmen in the second inning when four runs were scored. Score:
New York. .. ..000003011—5 11 1
Pittsburgh .. ..04100200x—7 13 2
Ring, Scott and Florence; Kremer and Smith.

Chicago 8, Boston 3.

CHICAGO, May 22 (Canadian Press).—Rallying four runs in the opening innings gave Chicago a victory yesterday over Boston, 6 to 3. Wertz was the victim of bunched hits. Kaufman scattered the Braves' blows and received good support. Score:
Boston .. ..000100011—3 8 0
Chicago .. ..20211000x—6 12 2
Wertz, Graham, John Cooney and Z. Taylor; Kaufman and Hartnett.

Reds 8, Robins 5.

CINCINNATI, May 22 (Canadian Press).—Cincinnati won a hard hitting game from Brooklyn yesterday, 8 to 5. Lucas, who relieved Luque in the seventh, tripled with two on bases in that inning, and to make the game safe he singled in the eighth inning, scoring another run. Score:
Brooklyn .. ..100002101—5 12 1
Cincinnati .. .. ..20000132x—8 12 1
Ehrhardt, Barnes, McWeeny and O'Neil; Luque, Lucas and Picinich.

St. Louis 12, Phils 4.

ST. LOUIS, May 22 (Canadian Press). — The St. Louis Cardinals went wild with the bat in the seventh inning yesterday, swatting in seven runs, and won the third game of the series from the Phillies, 12 to 4. Score:
Philadelphia ..301000000— 4 4 0
St. Louis. .. ..01200171x—12 14 0
Willoughby, Dean and Wilson; Rhem and O'Farrell.

The only golf player to hold a national championship more than two straight years was Willie Anderson, who won the open title in 1903, 1905 and 1906.

Yanks Keeping Pace With Ruth As "Murderers' Row"

NEW YORK, May 22. — (Canadian Press). — With an amazing total of 37 home runs in 33 games, the New York Yanks have set out to establish one of the most remarkable hitting achievements in baseball behind the record breaking pace of Babe Ruth.

The great outfielder and his team mates are far ahead of their gait of 1925, when a total of 110 circuit clouts was compiled by the New York Club. At their present pace, the American League leaders are expected by the baseball men to exceed a mark of 160 for the season. They have met every club in the league and no staff of pitchers thus far has been able to curb the terrific hitting which has prevailed from one end of the batting order to the other.

Bob Meusell ranks second to Ruth with six four-baggers to his credit, while Combs come next in line with five. Collins has poled out four, Lazzeri three, Behrig two and Dugan and Koenig each one.

Canadian Pacific

to ALASKA

By the tranquil Inner Passage ... 1000 miles of restful, carefree voyaging ... past thousands of wooded islands ... through narrow, vividly colored gorges ... miles of luxuriant wilderness with a glimpse now and then of untamed wild game. Then the totem poles of the Pacific Coast Indians.

A Never Forgotten Vacation

See Indians ... traders and trappers ... fur stores ... gold mines ... vari-colored glaciers and spring flowers. Spacious, satisfying accommodations aboard the yacht-like Princess steamers from Vancouver. Delightful shore programs with interesting guidance makes for a real vacation in a new and different land. See Alaska this year.

ROUND TRIP FARE $90 (UPWARDS) MEALS & BERTH INCLUDED

From Vancouver, Victoria or Seattle
Further information from
MR. J. SKINNER
City Passenger Agent
Peterboro, Ont.

PESTS' PITCHER HOLDS ORIOLES TO SINGLE HIT

Recruit From Reading Wins Brilliant Battle From Baltimore.

RAIN IN TORONTO.

Reading Overwhelmed By Newark, Getting Only Two Hits.

JERSEY CITY, May 21.— Erwin Brame, recently obtained from the Reading Club allowed the Baltimore Orioles but one hit, which they bunched with two sacrifices for their sole run in the fourth inning in a brilliant battle with Jack Ogden here this afternoon, which the Skeeters won, 2 to 1.
Baltimore .. .. 000 100 000—1 1 3
Jersey City .. .. 000 001 10x—2 6 0
Ogden and McKee; Brame and Daley.

ROCHESTER, May 21. —(International). — Buffalo went closer to first place to-day by defeating Rochester, 5 to 3, while Baltimore was losing to Jersey City. The score:
Buffalo..... .. 111 000 200—5 8 0
Rochester.. .. 010 000 200—3 10 3
Bennett, Proffitt and Lake; Reese and Devine.

Newark 14, Reading 1.

NEWARK, May 22. — Reading was unable to solve Art Decatur slants, the former Philly right hander limiting the Keys to two hits, while the Bears hammered Zellars and Chambers for a 14 to 1 decision in the third game of the series today. Score:
Reading .. .. 001 000 000— 1 2 4
Newark .. .. 143 103 02x—14 17 0
Zellars, Chambers and Unzmann; Decatur and Wilson.

I've tried 'em all but there's no 10¢ smoke like

OVIDO Congress

SAVE THE BANDS

New contest to be announced soon.

Inside Sporting Dope

By A Wise Cracker

Mister Sporting Editor:

For once they is something for us stay-at-homes to do on Victoria Day seeing as how Manager Johnston's ball tossers is billed to play 2 games at Riverside Park against the Mooses of Toronto. They is a morning game for them that don't sleep in and a afternoon battle for everybody, and 2 big crowds should toddle over the bridge to see the doings if the weather and everything is going to be all right. They ain't been much said about the Petes yet because the weather ain't been the kind that sets the ball bugs a-raving, but take it for me, Mac, Mister Johnston is going to have a team what will be up there fighting for the top rung all the way. Of course, the Kingston papers has the league won already, and Belleville expect Jack Oulette's right arm is going to carry them through to the top, but they both gotta climb over the Petes to get there, and the local lads is determined to make it a tough climb. Mon. gives the fans a good chance to size up the home talent for themselves, for them Mooses ain't no set-up for any 1's team, and they're coming down here full strength to scalp the Petes twice, the way they see it. All Mister Johnston's throwers will boil on the heaving hill in some part of the day's doings, and they should be plenty of excitement over at the ball yard on the holiday.

The Central loop was to have opened Wed., but the clouds opened first and all the Petes got out of it was the buggy ride. They travelled to Kingston and back without getting any nearer to a ball game than a glimpse of Belleville's new ball yard as they passed through the peaceful habitat of Messrs. Mills, Gerow and company. The new home of the Grand Trunks as seen from the road looks like a real ball plant, and if they can break in some of them Belleville rooters so they can sit in a grandstand without hitching they oughta be some good ball games seen out there this summer. The Petes was disappointed at not getting no action on their trip, but still a pleasant time was had by all.

THE 1ST CLASH OF THE SEASON.

Although the boys didn't play ball in Kingston Wed., the season was officially opened just the same, for Mister Joe Daley, the Ponies' manager, and Mister Shiner Johnston, the Petes' pilot, had their first run-in of the campaign. Them 2 birds get along about as peaceable as 2 cats tied together over a clothes-line, and 4 minutes after the Petes had taxied into Kingston the rival leaders was in a jam over when the game would be played. Mister Daley said Fri. or nothing. Mister Johnston said it would halfta be nothing then, for he couldn't get his players off work again at such short notice. Mister Daley said he'd take his team outa the league, and Mister Johnston intimated he'd shed no tears if Mister Daley did drop out. Then the 2 dipped into ancient history, and the audience got a earful and a bunch of laughs before Sat. was finally agreed to as a compromise, with Mister Daley lamenting that for the 71st time he'd been made a fish outa of by the Petes. All of which promises some lively doings every time the two teams hook up this season.

Next Sat. Mister Jack Oulette of Fenelon Falls, Lindsay and Belleville Business College will be here with the Grand Trunks to open the Central Ontario League season. Mister Oulette's last appearance in Peterboro was not a very auspicious 1, for the Raybestos team knocked him for a row of service stations and he almost threw his arm off. However, the Belleville dope says his flipper is as good as ever, and if it is they is trouble ahead for the Central League swatsmiths.

Hoping they will be some summer weather Mon. so the boys can get out and do their stuff proper.

Sportfully yours,
A. WISE CRACKER.

TEN ROUND DRAW.

Carpentier and Huffman Please 14,000 Spectators at New York.

NEW YORK, May 22. Canadian Press. — Georges Carpentier, soldier fighter from France, and Eddie Huffman, the blonde Californian, fought a ten round draw at Madison Square Garden last night, in a fight which bubbled with action from the start.

The decision met with general approval from the 14,000 spectators.

RACING DOGS

In recent months whippet racing has become an increasingly popular sport in many parts of America; among country clubs in the neighborhoods of large eastern cities, and especially in California, where handicap meets are held weekly the year round. And the reason for this popularity probably lies in the fact that, pound for pound, the whippet is the fastest animal that runs—provided the running is done over a course of 200 yards.

It has been proved in many coursing matches that a wild rabbit, given thirty yards' start on one of these little racing dogs, is doomed to certain destruction. A good whippet, well trained, can run 200 yards in twelve seconds. This means that the whippet travels at an average speed of slightly more than sixteen and one-half yards a second, says Popular Science Monthly. The racing greyhound, the whippet's big brother in dogdom, runs faster than that, but if handicapped according to size—which would give the whippet a start of ninety yards in a 200-yard race—the whippet would prove the faster.

Comparison of the whippet with the human runner makes the world's fastest sprinter seem slow. Charley Paddock's record for 200 yards is nineteen seconds—an average speed of about ten and one-half yards a second. A good whippet could give Paddock a handicap of sixty yards in a 200-yard race and beat him so easily that the finish wouldn't be exciting! The highest speed ever attained by a human runner—about eleven and one-half yards a second in the second fifty yards of a record equalling 100-yard race—doesn't compare favorably with the pace of these little dogs that are bred for running and nothing but running.

Even where he is supplied with mechanical aids, the human athlete would have little chance against a whippet over the dog's favorite distance. The 200-yard record for ice skating is more than five seconds slower than the standard time for whippets. Frank Kramer set a world record by riding a bicycle a quarter of a mile in twenty-eight seconds. If a whippet had been running against the greatest of cyclists on that occasion, the dog would have passed the 200-yard mark with a lead of at least ten yards.

All of which shows that whippet racing is a speedy sport—and explains why it is becoming so popular.

TEA AND SOCIAL ARE SUCCESSFUL

Most Enjoyable Event Held by United Ladies' Aid.

MILLBROOK NEWS

MILLBROOK, May 21.—The tea and social evening under the auspices of the Ladies' Aid Society held in the basement of the United Church on Tuesday evening, drew a large attendance and was one of the most enjoyable gatherings of the year.

Three long tables were most attractively laid, the floral decorations of daffodils and hyacinths being the gift of Mrs. H. W. Johnston.

Tea was served at 6.30 p.m. and evidently the menu was of a most satisfying character. Mrs. H. Skitch and Miss Estelle Hetherington were the cashiers, and among those who waited on tables were: Mrs. G. W. Sayles, Mrs. J. McKnight, Mrs. Ross Edmunds, Mrs. G. E. Burnham, Mrs. C. C. Garside; pouring tea were: Mrs. Johnston, Miss Duncan and Mrs. A. J. Brown; others assisting with the serving were: Mrs. G. Locke, Mrs. Freelove, Mrs. R. H. Edmunds.

Community singing began about 8 p.m., Mr. H. W. Johnston and Mr. Howard leading, with Miss Ella Elson at the piano.

Other numbers on the programme were: Duet, "If Thou Are There," by Mr. and Mrs. H. W. Johnston; encore, "Ireland, I Love You," by Mr. Johnston; selection by the Continuation School Glee Club, "The Parade of the Wooden Soldiers," those taking part being Misses Elizabeth Russell, Margaret Howard, Beryl Wood, Laura Foley, Dorothy Crossley and Margaret Armstrong, Messrs. Walter Sayles, Jacy Byam, Kenneth Skitch, Laurence Rowland, Eddie Nattrass and Piercy Pitt, with Miss Kathleen Sutton as the accompanist; for an encore the club sang "We Will a-Hunting Go"; a second selection of the Glee Club was, "No, Sir," and the encore, "Good Night, Ladies."

Following the National Anthem, a number of community games were put on by the Tuxis Boys, Nelles Rowland being in charge. Practically everyone could take part in this part of the programme and a most enjoyable time was spent.

The proceeds were over $30.00 and will go toward reducing the debt in connection with the recent improvements to the church auditorium, the Ladies' Aid having assumed the entire obligation in this matter.

Curlers' Banquet.

Excellent music was provided for the curlers' banquet at the Waverley Inn on Friday evening through the kindness of Mr. H. R. Armstrong, an active member of the club, who kindly gave the use of his new Orthophonic Victrola for the occasion. A number of selections between the various speakers added much to the enjoyment of the gathering.

This is the fourth year for the schedule of games for the Allen Cup to be completed, Reeve W. T. Wood's rink winning it for two successive seasons, though the personnel of the rink changed each time; Councillor G. W. Sayles had the honor of skipping the winning rink last year, while this year J. N. McGill is the successful skip.

Young People Meet.

The Tuxis Square was responsible for the programme at the Young People's Society on Monday evening, Kenneth Skitch occupying the chair.

Owing to other events intervening, the attendance was smaller than usual, but the topic, "The Influence of Heredity and Environment," provoked both thought and interest. Nelles Rowland presented the subject under the head of environment and the pastor, Rev. Mr. Howard, took up the heredity aspect.

W. Byam read the Scripture lesson from the first Psalm, and Mr. Howard led in the opening prayer.

The C.G.I.T. group will be responsible for the league meeting next week, which will be held on Tuesday rather than Monday evening, the latter being a holiday.

The Tuxis Square, the C.G.I.T. group and the league will combine in providing the plants for the front of the church this season.

The girls will take up some phases of the work of the League of Nations for their programme on Tuesday evening. Everybody is invited to attend the Young People's meetings each week. The hour of opening is 7.45 p.m.

Personals.

The many friends of Mrs. William Mullen will be glad to learn that she has recovered from her recent severe illness.

Dr. Herbert N. Young now has his professional sign out in front of the Vance residence, which he recently purchased, and is expected to begin his medical practice here shortly. Dr. and Mrs. T. W. H. Young of Peterboro have announced the engagement of their son, Dr. Herbert N. Young, to Miss F. Baxter of Kingston, the marriage to take place at the latter city on June 12.

DRAW IN TEN ROUNDS.

Mayberry, of Hamilton, and Foley, of Vancouver, in Battle.

VANCOUVER, May 22 (Canadian Press).—Howard Mayberry of Hamilton, bantam weight, and Vic Foley of Vancouver, fought ten rounds to a draw here last night.

TEACHERS LEAVE HAVELOCK SCHOOL

Board of Education Accepts Two Resignations In Continuation Section.

HAVELOCK, May 22.—The Havelock Board of Education met on Wednesday, May 19, with all members present. A communication was received from John Robertson, secretary, Canadian Fire Underwriters' Association, re classification of school for insurance purposes and filed.

Moved by Trustees Rigby and Fraser, that Mr. Fletcher's resignation as principal of the Continuation School be accepted, and the recommendation as read by Secretary be approved. Carried.

Moved by Trustees Roche and Moore, that Miss A. H. Long's resignation be accepted and the recommendation as read by Secretary be approved. Carried.

Three applications were received for positions on the Public School staff. These were, by consent, left over until the next meeting and the Secretary was instructed to advise the applicants that applications would be considered at a later date.

Seek Principal.

It was moved by Trustees Roche and Moore that the Secretary advertise in The Globe for a Continuation School principal at a salary of $2,000, male preferred. Carried.

Attendance Officer McAdam reported in connection with two calls he had to make since last meeting, and the board drew his attention to the fact that the statutes empowered him to take the necessary steps to enforce attendance by those of school age.

The board had under consideration the cleaning of the lavatories, and Attendance Officer McAdam was asked to see that the work was done in a sanitary manner for the sum of $25 per annum.

No action was taken with regard to a special book on science and a book of knowledge for the use of the Continuation and Public Schools.

BASEBALL STARTS

Teams From Deloro Hold Opening Games Next Week.

MARMORA, May 21.—Baseball starts for the Deloro teams next week. A team known as the Excelsiors will play an exhibition game at Cordova on Monday afternoon, while the regular Deloro team journeys to Point Anne on Wednesday to try conclusions there.

WEIGHS 95 POUNDS.

PRATT, May 22.—Pratt county has a 95-pound sheriff. Mrs. Gottie Lockett, wife of Sheriff E. L. Lockett, was appointed as under sheriff to fill the vacancy of Dan Schrepel, who resigned.

$16.15 for a genuine NEW Willard STORAGE BATTERY Rubber Case

Aldous & Metcalfe
DISTRIBUTORS
197 Hunter St. West
Phone 266

ONE-SIDED GAMES IN CAMPBELLFORD

Hydro and Clerks Win Softball League Matches.

CAMPBELLFORD, May 21. — On Tuesday evening the Hydro team took a one-sided game from St. Andrew's in the Campbellford Softball Association. Failure to hit in the pinches was responsible for the St. Andrew's team's failure. The lineups and score follow:

Hydro.—Johnston, p; J. Saunders, c; Adamson, 1b; Cowell, 2b; Dennis, 3b; Tinney, ss; Meyers, lf; H. Saunders, cf; Beatty, rf.

St. Andrew's.—Irwin, p; Reynolds, c; Gerald Bailey, 1b; Bland, 2b; Peeling, 3b; Little, ss; Geo. Bailey, lf; Grills, cf; Thain, rf.

Score by innings:
St. Andrew's.. .. ..000100003— 4
Hydro .. ..232125104—20
Umpires—Weston and Atkinson.

On Thursday evening the Clerks took the game from the Millionaires with little trouble, winning 19 to 3. They of the Clerks dislocated his left elbow sliding into second base during the eighth inning. The teams:

Clerks.—Thomas, p; McArthur, c; Denike, 1b; Parsons, 2b; Gay, 3b; Atkinson, ss; Ibey, lf; Wood, cf; Blake, rf; Maguire, sub.

Millionaires.—Massie, p; Davidson, c; Bonnycastle, 1b; Weston, 2b; Ferres, 3b; Osborne, ss; Dunk, lf; Mitchell, cf; Wiggins, rf.

Score by innings:
Clerks.. .. ..043510222—19 16 4
Millionaires.. .. .. ..000011010— 3 5 6
Umpires—Daniels and DeCarrol.

ROSENBERG WINS.

Ebber Kicks White Towel Out of Ring—Fights To a Finish.

TORONTO, May 22. —(Canadian Press)). — Phil Rosenberg, world's bantam titleholder, weighing 126 pounds, eight over the bantam limit, was much too good for Bobby Ebber, Canadian Champion, last night. The bout ended in the fifth round, when Referee Marsh lifted Rosenberg's arm as the sign of victory, while Ebber lay on the canvas in agony after a severe battering about the ribs. Just previous to the end of the bout, Walter Obernesser, Ebber's old manager, who helped condition him for the engagement tossed a towel into the ring, but Ebber kicked it out.

Rosenberg had an advantage of almost five pounds on the Canadian champion.

POWER ON HILLS

Performance!

55 MILES PER HOUR

INSTANT ACCELERATION

Dynamometer tests prove that the NEW STAR car has more developed horsepower than any other car in its price class. The NEW STAR has also demonstrated the quickest acceleration and pickup in traffic; from 2 miles an hour to 25 miles in a few seconds.

The NEW STAR car renders STAR PERFORMANCE.

The NEW STAR is "supreme in the low cost field".

Ask your STAR dealer about the Continental Red Seal Motor, lapped piston rings, honed cylinders and other STAR car features.

Durant Motors of Canada, Limited
TORONTO (Leaside) ONTARIO

See New Star at:—

SELKIRK & ELLIOTT
ORIENTAL BUILDING
PHONE 98 171-175 HUNTER STREET

The NEW Star CAR
A Complete New Line of Fours and Sixes

D 76

CAPITOL THEATRE

LAST TIMES TONIGHT 7-9 P.M.

RAYMOND GRIFFITH in "HANDS UP"

TWO DAYS, COMMENCING MONDAY

Hoot Gibson in CHIP of the FLYING U

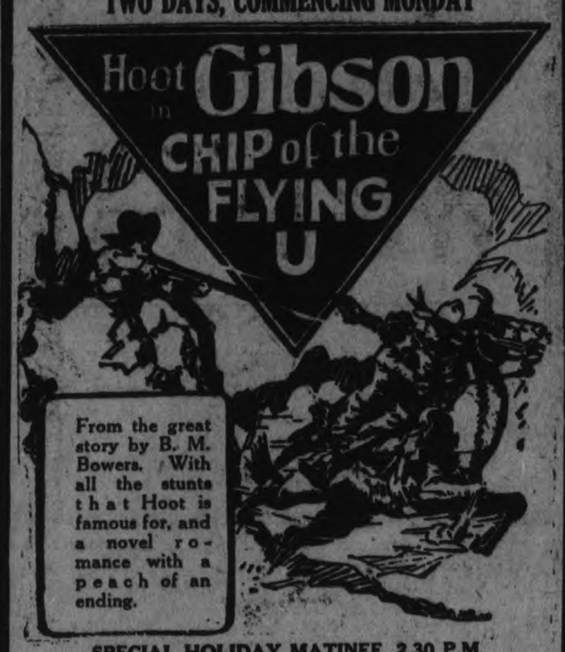

From the great story by B. M. Bowers. With all the stunts that Hoot is famous for, and a novel romance with a peach of an ending.

SPECIAL HOLIDAY MATINEE, 2.30 P.M.
Capitol Concert Orchestra in Attendance
Evening Prices Prevail
IN HIS LATEST AND GREATEST

Four Days, Starting Wednesday
HAROLD LLOYD
"FOR HEAVEN'S SAKE"

CUTTING GRASS AT BALL GROUND

Horse Drawn Mower Being Put In Service To-day.

SLIGHTLY SOGGY.

The grass in the James Stevenson Park has grown about six inches since the water went off. The caretaker was late in getting started on account of not having the lawn mowers sharp and as a result of this the grass has gotten a great start and the hand lawn mowers will not cut it now. The infield is in fairly good shape except for being soggy in places, but it is expected by Monday that this will be dry. They expect to put a horse drawn lawn mower on the outfield this afternoon and by this means get rid of the long grass, so in all probability the ball diamond will be in first class shape for Monday's games.

LADY GOLFERS ELECT OFFICERS

Mrs. J. A Aylmer President and Mrs. H Cressman Captain.

SPLENDID REPORTS.

The annual meeting of the Peterborough Golf Club for lady members was held recently in the green room of the Y.W.C.A. The captain, Miss Marjorie Hatton, was in the chair, and presented the prizes for last year, as follows:

Stratton Trophy—Mrs. R. Grant.
R. R. Hall Trophy — Mrs. D. Lawrie.
Ringer score—Mrs. R. Grant.
Mixed foursomesMrs. Basil Hall.
Captain and Vice-Captain—Mrs. Barton.
Club championship—Mrs. E. S. Martin.

The election of officers then took place:

President—Mrs. J. A. Aylmer.
Captain—Mrs. Harry Cressman.
Vice-Captain—Mrs. Allan Cameron.
Secretary—Mrs. Gerald Wood.
Treasurer—Mrs. L. B. Scott.
Entertainment Committee — Mrs. C. G. Graham (convenor), Mrs. Ed. Wood, Mrs. D. Lawrie, Mrs. R. A. Turner, Mrs. W. R. Widdess, Miss C. Littlefield.
Games and Handican Committee—Mrs. R. Grant (convenor), Mrs. E. S. Martin, Mrs. C. G. Graham, Mrs. F. L. Roy, Miss M. Rush.
Telephone Committee—Mrs. F. C. Weber (convenor), Miss Claire Mason, Mrs. Robert Abbott, Miss M. Rush, Mrs. Rogers, Mrs. H. Morphet, Mrs. D. Lawrie, Mrs. J. F. Strickland, Miss M. Hatton.
Transportation—Mrs. F. L. Roy (convenor).

The secretary - treasurer, Mrs. Lionel Scott, gave a very full report of the year's activities.

It was decided to hold the regular weekly luncheon on Wednesdays and to invite Miss Ada Mackenzie to visit the club in order to par the course.

The meeting felt that the splendid success of the year had been largely due to the unfailing efforts of Miss Marjorie Hatton, the retiring captain.

ST. ANDREW'S TROOP.

There was a splendid gathering of the St. Andrew's new Troop last night from 7.30 to 9. Several games were played, including Kim's Game, Old Spotty Face, and a knot tieing contest, in all of which the boys made good records.

In view of Empire Day, special instruction was given in the composition of the Union Jack and in the correct way to fly it and honor it, and a start was made in signalling practice. Most of the boys have picked up the knots required for the tenderfoot badge, and it is expected that next week they will pass in the Scout Law.

Several stories of Scouting experience were told by the Scoutmaster and by the boys, and the meeting broke up with the "Be Prepared" yell.

Next Friday's meeting will be at 7.30, as usual. Any boys who are planning on going to camp should start saving now, and should seek ways in which to earn money, after consulting their parents. Boys who wish to join this troop should be on hand next Friday night, and all application blanks already handed out should be returned then.

THIRD PETERBORO (VIMY) TROOP

On Thursday evening the Third Troop held its weekly meeting. The Scouts collected at the Y.M.C.A. at 7.00 o'clock. From here they cycled over to the "Three Sisters," or the little piece of land on the ast side of the Goose Pond. The programme consisted mainly of games, as it was too cool to sit down. Skin the snake, various circle games and a horse race were on the programme. Mr. Taylor invented a new game. He hid about 20 peanuts, in the shells, about a little hill and at the word "G" the whole troop raced to the hill and started to hunt for the peanuts which were scattered all over the hill. Art Taylor of the Hound Patrol found 10 peanuts, thus winning the larger prize. The boys were allowed to keep the peanuts they had found and to get rid of them as they wished, which was not a hard job. Then the boys collected firewood and held a short camp fire session, after which the Scouts dispersed.

TENDERFOOT TESTS (3).

Know the Scout Salute.

A salute is merely a sign between men of standing. It is a privilege to be able to salute anyone.

In the old days the freemen of England were all allowed to carry weapons, and when one met another, each would hold up his right hand to show that he had no weapon in it, and that they met as friends. So also when an armed man met a defenceless person or a lady.

Slaves or serfs were not allowed to carry weapons, and so had to slink past the freeman without making any sign.

Nowadays people do not carry weapons: but those who would have been entitled to do so, such as knights, esquires, and men-at-arms, that is, anyone living on their own property or earning their own living, still go through the form of saluting each other by holding up their hand to their cap, or even taking it off.

To salute, merely shows that you are a right sort of fellow and mean well to the others; there is nothing slavish about it.

If a stranger makes the Scout's sign to you, you should acknowledge it at once by making the sign back to him, and then shake hands with the LEFT HAND. If he then shows his Scout's badge, or proves that he is a Scout, you must treat him as a brother-Scout, and help him in any way you can.

In making the salute, always use the right hand. The thumb rests on the nail of the little finger and the other three fingers point up, reminding the Scout of his three-fold Scout promise (like the three points of a Scout's badge). The hand, with the palm to the front, carried to the brim of the Scout hat, makes the full salute. Raised to the level of the shoulder, it constitutes the half salute.

The full salute is used at all times, except during the investiture of a tenderfoot. In this ceremony, when the tenderfoot makes the scout promise only he and the Scoutmaster take the half salute, the remainder of the troop taking the full salute. This is a new regulation which has just come into practice.

When carrying his staff, a scout salutes by carrying the hand straight across the body, so that it touches the staff, palm downward.

When his hands are occupied, a Scout salutes by turning his head and eyes smartly to the right or left, as the case may be.

When riding on a bicycle, a Scout salutes in a similar manner and in no circumstances should he remove either hand from the handle bar.

When an Officer approaches a group of Scouts, the senior Patrol Leader or Scout present will call the party to the alert, and will himself salute.

Scouts salute all Officers holding His Majesty's Commission or a Commission in the Naval, Military or Air Forces of any friendly nation.

Officers and Scouts salute the Union Jack when carried by an organized body, and also all regimental and Scout's colours, unless cased.

During the playing of the National Anthem (and those of friendly countries) Scouts will stand at the alert and Officers when covered will also salute.

I have seen Scouts saluting an Officer on the street by stopping still in the middle of a crowd and bringing the hand to the hat. This is wrong. You should keep on walking and turn your head in the direction of the person you wish to salute; at the same time, bringing your hand to your cap.

Dominion Registration.

In order to provide adequate Field Service of a truly Missionary character for the purpose of extending Scouting into localities all over Canada where the boys have not yet the benefit of any Scout organization, we Scouts have been asked to register at Dominion Headquarters and pay an annual fee of Fifty Cents. This money will be used to send trained men into unorganized districts, to start scouting and will be used in the province from which it comes. By doing this we will gain in two ways, i.e., we will become more consciously aware that we are members of a Dominion-wide, in fact a world-wide brotherhood of men and boys, working together for scouting, and we will be enriched in experience and character, by participating in Scout extension work by contributing Fifty Cents a year toward its support. In addition, we will receive an enrollment certificate signed by the leading Scout Officials in Canada, which will serve to identify us as members of a big brotherhood of scouts and of which we can feel truly proud.

I am sure all scouts in Peterborough will want to help in this big scheme and will do their best to save the money and have it ready when the call comes. All Peterborough troops apply for registration in October of each year. That gives you five months to save Fifty Cents or Ten Cents a month, or Two Cents a week. That isn't very much when you realize that some other chap just like you is going to learn how to be a scout, and have the good times you have, due to your efforts.

The thing to do is to start saving now! In order to save money, you must first earn it, and here are a few things you can do. Store deliveries, newspaper routes, selling old newspapers and magazines, garden clean-ups, keeping lawns in order, gardening, repairing things, raising chickens, cutting wood and dozens of other things.

When registration time comes next October, let us be able to say that every Scout in Peterborough earned and saved his registration fee. Let us be able to send our full quota to Ottawa and say, "We have done our Scouts' duty in helping others."

Weekly Game — Poison.

Three Indian clubs are arranged on the floor about 18 inches apart. The players form a circle around these, each man gripping his right-hand neighbor's left wrist with his right hand. Thus it will be seen that if the circle breaks, the director can instantly tell who let go.

The object of the game is to pull and crowd some one onto the clubs so that they will be knocked over. Those who let go or knock down any clubs are out of the game. It is a good plan to start another circle of those who are eliminated, thus keeping every one busy.

Variation.—A chalk circle or one large club may be used if desired.

Variation.—Use one club for each player, and when a man is out, he takes a club with him.

Variation.—For the out-of-doors, a stick may be placed in the ground, lightly, so that it may be easily tipped over. This should be three feet or more in height, for if it is low enough to jump over, it may cause accidents.

Bowling

AT K. of C. Alleys

The team captained by Mrs. Legros won three games from Mrs. J. Crowley's players in the Matinee League schedule at the Knights of Columbus' bowling alleys yesterday. Several players on Mrs. Legros' team had good scores, Mrs V. Fisher 198, Mrs. J. Coursey 192, Mrs. Ted Crowe 166, and Mrs. J. Legros 164. Mrs. Meagher, playing on Mrs. Crowley's team, had a score of 178.

In the Evening League games, the Bluebirds (Miss E. Leahy, captain) won three games from the Bees (Miss L. Hogan, capt.). Players on the Blu birds' team: Miss C. Fontaine 165, Miss F. Collins 154, Miss E. Leahy 152.

GOLF NEWS

An opening tournament for both lady and gentleman players has been arranged at the Peterborough Golf Club for the afternoon of May 24. The tournament will be for two-ball foursomes, and two silver cups have been donated for the winners. Members who can play will please 'phone Mr. Fred. Green, men's captain, or Mrs. R. Grant, ladies' captain. The draw for partners will be made at the club-house at 2 p.m., and it is important that players be on hand punctually. The course is now in splendid condition, and it is hoped that all players will try to be out.

THEATRE

AT THE REGENT

"SHAMROCK HANDICAP" THRILLING DRAMA OF STEEPLECHASE RACE.

J. Farrell MacDonald, Janet Gaynor and Leslie Fenton in Peter B. Kyne Play.

"The Shamrock Handicap," which will show at the Regent Theatre Monday, is a thrilling Peter B. Kyne story of a heroic Irish jockey who rides an Irish Jumper to victory on an American track. Leslie Fenton and Janet Gaynor, who played the dramatic role of Anna Burger in "The Johnstown Flood," have the leads while the comedy centres about J. Farrell MacDonald, of "The Iron Horse" fame. John Ford directed 'The Shamrock Handicap.'

Lady Sheila is the daughter of an impoverished Irish land-owner, and Ross is a jockey who grew up in the Irishman's service. An American turfman brings Ross to the United States where the boy sees that Rosaleen is superior to all American jumpers. He saves his money and sends $2,000 to the Gaffneys so they can come to America. That day, however, he is injured in a race. Chesty Morgan, whom he has displaced in popular favor, pulls on Ross' saddle just as his mount is poised for the first obstacle.

The horse falls on him and the boy is believed to be permanently crippled. He refuses to notify his friends in Ireland of the accident, and when they arrive with Rosaleen, Ross, in a wheel chair, meets them at the dock.

The Irish arrivals are broke, which gives an opportunity for a lot of humorous situations which continue until the day of the great race. Rosaleen's jockey is unable to manage his horse and Ross insists on being strapped in the saddle so that he can ride her. He goes out and wins over Morgan and with the purse money undergoes treatment which restores him to health, after which the Irish party return to Gaffney Manor where Lady Sheila becomes Mrs. Ross.

AT THE CAPITOL.

GIBSON STARS IN FILM ADAPTATION OF FAMOUS NOVEL

"Chip of the Flying U" Will Be Featured at Capitol

When "Chip of the Flying U," the latest Universal production, starring Hoot Gibson opens at the Capitol Theatre Monday, motion picture fans here will have an opportunity to see a screen version of one of the most popular western novels ever written.

"Chip of the Flying U" was written about fifteen years ago by B. M. Bower. It is a semi-humorous story, set on a western cattle ranch, with "Chip" Bennett, a cowboy and amateur cartoonist, as the hero.

The book proved to be one of the most popular stories of this type ever written. Hundreds of thousands of copies of it were sold, and it has been re-printed many times since its original publication.

Screen rights to the popular story were purchased by Universal about two years ago, with the plan of making it a starring vehicle for Hoot Gibson.

Filming of it was postponed, for various reasons, after the original announcement of its purchase had been made. So many Gibson fans, who had read of the plans for the book, wrote to the offices of Universal urging that the story be filmed immediately, so it was moved up on the production schedule by order of Carl Laemmle, president of the company.

"Chip of the Flying U," was adapted to the screen by Harry Dittmar and Lynn Reynolds, and directed by Reynolds.

In addition to the star, the large cast includes Virginia Brown Faire, Philo McCullough, DeWitt Jennings, Harry Todd, Mark Hamilton, Gilbert "Pee Wee" Holmes and others.

NOW PLAYING

TO-DAY, LAST CHANCE TO SEE TOM MIX IN TONY RUNS WILD

SPECIAL. Programme for the Holiday. SPECIAL

Wm. Fox presents Peter B. Kyne's Story

THE SHAMROCK HANDICAP

Janet Gaynor with Leslie Fenton & a strong supporting cast
Over the Hurdles with Irish Luck and Love Triumphant. A Racing Drama of Erin's Isle and California.

ADDED FEATURES:
BUSTER BROWN AND TIGHE IN BUSTER'S NOSE DIVE

Fox Imperial Comey. OFFICER OF THE DAY AND FOX NEWS.

COMING—THE SEASON'S GREATEST FILM SUCCESS
THE SEA BEAST With JOHN BARRYMORE.

Two Shows— To-night at 7 and 9 p.m.—Two Shows

NEWS TRENT RIVER.

TRENT RIVER, May 22. — The river has gone down almost to normal height after about two weeks of high water.

Mr. John Boyd returned on Monday from Belleville where he visited a week with Dr. Robertson.

Messrs. Oliver and N. Garneau are busy filling contracts for building motor boats.

Prior to the departure of Mr. and Mrs. Archie Langford to their new home at Campbellford they were presented with two fancy wicker chairs and a fancy tray by friends and neighbors on Wednesday night. The event took place in the dining hall at the church. The Ladies' Aid served lunch.

Mr. Harold Burgess of Toronto has taken over the stone pavilion for the season and will bring an orchestra from Toronto. He expects to be here on May 24th to begin repairs and improvements on the building. Mr. Burgess is well known here and has many friends as he spent his holidays here last summer.

Mr. and Mrs. Herbert Rose of Toronto are expected to spend the summer at "Ye Olde Mill."

Efforts to revive the Michigan-Ontario baseball league having failed, four of the cities on the Michigan end of the old circuit—Saginaw, Bay City, Flint and Port Huron—plan to have a little league of their own this summer.

CRICKET MATCH HERE ON MONDAY

Upper Canada College Team Will Play Against Club.

A GOOD GAME.

The cricket team of Upper Canada College will play here on Monday against the Peterborough Cricket Club. The game will be played on the Exhibition grounds, and should draw a large crowd of cricket enthusiasts. The visitors are reputed to be one of the best teams in Toronto, and will meet strong opposition from the local players, who have had several keen games in the past few weeks and are getting into good form.

SUMMER PRICES!

For LEHIGH VALLEY COAL

"The Coal That Satisfies"

Egg Coal, Per ton..... $15.50
Stove & Nut Coal, Per ton..... $15.75
Pea Coal, Per ton..... $13.00
Pea Coke, Per ton..... $12.00
Nut Coke, Per ton..... $13.00
Also Good Mixed Wood, Per Cord..... $8

Cutting and Splitting Extra.

J. E. A. FITZGERALD
Phone 111. 253 Hunter St.
19d, 127, 1472

PETERBORO
BOAT LIVERY
OPENS SATURDAY
For the Season With Large Supply of Brand New
BOATS AND CANOES
OUTBOARD MOTORS, &c

Everything Up - to - Date, Clean and Bright

Secure Your Boats for the Holiday

J. B. O'DETTE, Prop.
C.P.R. Bridge. Phone 2431
Fri, Sat.

HELPFUL HINTS BY GOLFING STARS

By Special Arrangement With Colliers' Magazine.

GENE SARAZEN—VOLUNTARY SLICE.

It is one thing to be able to slice a golf shot and another to control the slice. The average beginner, failing to keep the elbows close to the body, is prone to cut across the ball, which invariably produces a slice.

That isn't the kind of sliced shot I was after. What I set out to develop and what I needed was the kind of slice that had a slight fade-away to the right.

I decided to change the position of the ball instead of the position of my feet.

I moved the ball to and fro until I had located the right spot, almost opposite the heel of my left foot. In other words, I found that by playing the ball more off the left foot than the right, and by cutting across the ball slightly, I got the results I desired. I play most of my shots with the ball almost opposite the center of my stance.

Finding I could slice a ball playing in the manner described above, I practiced and practiced on the shot until I had it perfected. One wrong shot can ruin you in a tight match.

(Copyright, 1925.)

TENNIS CLUB.

George Street Young People Elect Executive For Season.

The George Street Tennis Club held its first meeting of the season on Thursday evening. An executive was elected and plans were laid for the coming months. The tennis tea is to be held on Friday, May 28, at 6 .30o'clock at The Oval. To this all the young people of the church are invited.

Compeau Threw Arm Out His Baseball Days Over

KINGSTON, May 22.—Canadian Press. — "Mosie" Compeau, formerly Kingston's star short stop, is out of baseball for good. Bothered by his throwing arm for some time, Compeau has been giving it every care, but while playing recently in Batavia, N. Y., where he had secured a position, his arm snapped. Two X-rays and the attention of a specialist have divulged the fact that there is little hope for Compeau ever to play strenuous baseball again.

LAWN BOWLING SEASON OPENS ON MONDAY

The Executive of the Peterborough Lawn Bowling Club are arranging for prizes for the opening Monday afternoon and evening of the 24th, and anyone wishing to bowl is cordially invited.

Skips Elected For 1926.

Dr. Allen, J. Bacon, J. Bennett, M. B. Chenhall, T. Curvin, G. Cairns, T. Donaldson, T. C. Elliott, Reg. Fox, H. Freeman, Chief Gimblett, J. Maynecord, W. J. Oke, C. J. Seymour, J. H. Sedgwick, Jas. Skinner, E. Taylor, J. Wyllie.

G.W.V.A. NOTES

The Salvation Army Band will march with the Veterans to divine service tomorrow. At the conclusion of the service the combined bands will play the Veterans back to the G.W.V.A. headquarters.

The Ontario Provincial Convention of the G.W.V.A. will be held in London, on June 2nd, when the question of Unity will be discussed. Local branches throughout the province will be guided by whatever action is taken by the delegates at this convention.

Monday is Empire Day. It is hoped that the day will be celebrated by the displaying of the national emblem. Those having flags, please note.

Two ex-members of the G.W.V.A. have answered the Last Roll Call, in the persons of Comrade J. Mills, and Comrade J. Ecobichon. The sympathies of all ex-service men will go out to the sorrowing relatives of these comrades.

During the past two weeks several pension claims amounting to several thousand dollars have been adjusted through the office. The secretary is glad to report that in this connection he has succeeded in establishing the claim for pension, which for so many years was denied the late Comrade Eddie Dormer.

There are innumerable claims for treatment and pension being brought to the notice of the authorities through the channels of this office, and any comrade who desires service in this connection should not fail to send in particulars of his claim to the secretary, when the matter will receive careful attention. This applies to all ex-service men irrespective of whether members of the G.W.V.A. or not.

Anyone having spare reading material please send to the office of the G.W.V.A. for distribution to sick comrades, or phone 141, when arrangements will be made to call for it.

Install CHAMPIONS Now

If you have used your spark plugs more than 10,000 miles, install a full set of dependable Champions now.

Dependable Champion Spark Plugs render better service for a longer time. But even Champions should be replaced after 10,000 mile's service. Power, speed and acceleration will be restored and their cost saved many times over in less gas and oil used.

Champion X—exclusively for Fords—packed in the Red Box 80 cents each. Set of four $3.20

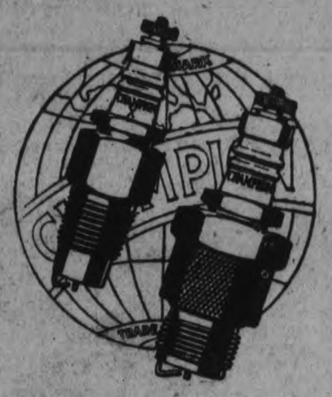

Champion—for cars other than Fords—packed in the Blue Box 90 cents each. Set of four $3.60

Champion Spark Plug Company of Canada, Limited
Windsor, Ontario

Your own dealer who is one of the 10,000 Canadian dealers selling Champions, will be glad to serve you.

CHAMPION

Dependable for Every Engine
A Canadian-made Product

For 17 years we have specialized in Champion Spark Plugs. We are authorized dealers.

DUFFUS MOTOR SALES

CORNER WATER AND CHARLOTTE STS.

AMONG OTHER GOOD THINGS WE CARRY CHAMPION SPARK PLUGS AT

McGEE'S GARAGE

HUNTER STREET

Get your Champion Spark Plugs, and always carry some extra ones in your car.

WATSON'S TIRE SERVICE

446 GEORGE STREET

LOCALS

DR. T. P. McCULLOUGH,

Eye, Ear, Nose and Throat Specialist, 166 Brock St. 'Phone 36W. dtf.

WOOD SPECIAL, CUT SHORT.

Dry oak hard slabs, $5.00 half cord. Heavy mixed slabs, $3.75 half cord. DINSDALE'S, 'phone 153. 26d-134-1514.

W.O.W. NOTICE.

The regular meeting of Sherwood Forest Camp will be held Tuesday, May 25, instead of May 24.

1d, 121, 1657

GOSPEL CONFERENCE

Three car loads of Christians from Gospel Hall went to Belleville today where a conference is going on over the holiday. Many eloquent preachers are expected and Christians from far and near.

MILLBROOK CELEBRATION MONDAY, MAY 24TH

The Cosmos Club is planning a programme of races, baseball, softball, track and field events. Grand parade to the Exhibition Grounds. Dance in the Armouries at night. Everybody welcome. 3d. 121, 1625

NOTICE

Will any person who is interested in the improvement of the Zion Otonabee Cemetery, please communicate with the secretary-treasurer, R. R. Dixon, R.R. No. 8, Peterboro. Any donations for this purpose will be gratefully acknowledged.

3d, 123, 2818

RADIOS.

Radio Service, Sets Built, Altered and Repaired. Ten years' experience. Tubes tested and reactivated. Complete line of tubes and batteries. Roy White, 444 Mark. Phone 1165M. 10d21 24 28 1 5 8 12 15 22 25-1892

ACCOUNTS

Audits conducted, books written up and balance sheets prepared on moderate terms. A. H. White, Accountant and Auditor, 444 Mark St. Phone 1165M.

4d—22, 26, 29, 2—2823

RETURNED MEN.

Members of the G.W.V.A. and all returned men are requested to parade at the G.W.V.A. Hall at 10.30 a.m. Sunday, May 23rd, for the purpose of attending divine service at the Salvation Army Temple. All ex-service men are cordially welcomed.

3d-1638.

DO YOU NEED AN ACCOUNTANT?

If you want your books audited or adjusted; if not satisfied with your book-keeping system; if you want your income tax return prepared for this or other years, or want some dispute adjusted.—H. K. Middleton. 'Phone 1333. Office, 202 Charlotte Street. dtf

LAWN MOWERS SHARPENED AT TAYLOR'S, $1.00 EACH

Called for and delivered. Highest class workmanship. We grind same bevel as a new mower. We have new machinery for doing that work and know how to use it. That is the point. Phone 109J. Forty-five years' practical experience. Umbrellas repaired and re-covered; Saws filed and set; Cutlery grinding. Wm. Taylor, the Sheffield Cutler, 219 Hunter Street West. tts

MADAME WILDA

Gives particulars for business, love and marriage. Your past, present and indication of future events, as marked in your hand by Nature, clearly indicated. Gives information on all affairs. Scientific and reliable advice on business. Wilda has made Palmistry a life study, is noted for being one of best exponents in Canada. Readings hours: 9 a.m. to 10 p.m. 358 Aylmer Street.

2d, 122, 2815

CONSERVATORY

A Song Recital will be given in the Conservatory Hall, on Friday evening, May 28, by Mrs. Norman Foote and Miss Bertha Hill, pupils of Mrs. Dorothy Allan Park. They will be assisted by Mr. Harry Northrope, pupil of Mr. Otto Gliddon. Miss Mary Agnes Logan will be at the piano. The public is invited to attend. Silver collection.

2d, 22 26, 1665

Are You Overworking Your Eyes?

Possible to do that even when the eyes are normal. People who sew or read constantly are often victims of eye strain, sometimes when their eyes are almost or quite normal. Such folks need glasses for use when doing close work. These prevent the strain and benefit the patient greatly. We can supply you.

A. A. FOWLER, Pharm. B.
EYESIGHT SPECIALIST
R. McLeod has a drug store in the same place—372 George St.

WE ARE COMPETENT TO ARRANGE ALL DETAILS
BELLEGHEM'S
FUNERAL SERVICE
PHONE 85
AMBULANCE

PROPER BALANCE TO BE STUDIED

Ever Ready Staff Will Listen in On Own Radio Programmes.

MORE ENJOYMENT.

Will proper balance between singing and accompaniment as determined by the monitor-room loud speaker always be equally satisfactory when heard over the average receiving set?

That is one of the questions which is engaging the serious attention of the directing staff of the "Eveready Hour." For some time members of the staff have suspected that this business of striving for a "studio-perfect" radio program is not enough. They are almost convinced that in the gay between transmitter and average receiving set, there is invariably something which will throw even a "studio-perfect" program all out of kilter, so that its reception on the average receiving set is nothing like as satisfying as it sounds coming through the loud speaker of the "monitor room" at the studio.

With a view to discovering whatever there may be of value in these suspicions, the "Eveready Hour" staff has arranged to set up two or more average receiving sets in the same building in which its programs are broadcast from WEAF studio, in New York, and assign some member of the staff to listen in on these sets while each Tuesday night's "Eveready Hour" is in progress. The listener at these average sets will be in direct communication by telephone with the listener in the "monitor room"—where there is no receiving set, but simply a loud speaker conected by direct wire with broadcasting room—and the two listeners will be able to compare notes frequently during the hour.

The results of these experiments conducted over a long period of time will be carefully tabulated "Eveready Hour" staff hopes to discover from a close study of them remedies which may lead to a greater enjoyment of its programs.

TEMPORARY OFFICE FOR TARIFF BOARD

Appeal of Steel Industries To Be Heard.

OTTAWA, Ont., May 22 (Canadian Press). — The meeting of the Advisory Board on Tariff and Taxation, already announced for Wednesday, May 26, at 10.30 a.m., will be held in the temporary headquarters of the board, the former offices of the Secretary of State, in the west block.

The appeals to be heard are those entered by the Algoma Steel Corporation, requesting tariff adjustments affecting the iron and steel industry of Canada.

The chairman, Rt. Hon. George P. Graham, yesterday stressed the fact that the hearing is an open one in the fullest sense of the word, and that all parties, who may consider their interests to be affected, are invited to attend and present their views to the board.

In the absence, as yet, of a permanent location for the board, special provision is being made for the accommodation of those who may attend this hearing.

FIVE YEARS FOR STEALING CHEQUE

Caledon Man Sentenced For Taking Post Office Money.

BRAMPTON, May 22 (Canadian Press).—James William Rogers, of Caledon, was arrested at Nobleton, tried yesterday at Brampton on the charge of stealing a cheque from the Post Office, and sentenced to serve five years in Portsmouth Penitentiary. The cheque was for $2,000, and it was charged Rogers made fruitless attempts to cash it.

NOTICE.

The Barber Shops will be closed all day Monday, Victoria Day.

1d-121-1664

DR. C. HAROLD FULFORD,
Dentist.

Bank of Commerce Bldg. 'Phone 2187. Dental X-ray work a specialty.

6d-5 8 12 15 19 22-1385

LADIES' LAWN BOWLING CLUB

The members of the Ladies' Lawn Bowling Club are requested to meet at the green, on Tuesday, May 25, at 3 p.m. Any ladies wishing to join communicate before June 1st with Mrs. F. Miller, secretary, 334 Rubidge St. Phone 2090M.

1d, 121, 1669

LATE WANT ADS.

WORK WANTED — FURNITURE Polishing, price reasonable. Satisfaction guaranteed. Pianos a specialty. Phone 1848F or apply 122 Dublin Street. 3d 123 2825

BOARDERS WANTED—ROOM SUITable for two. All conveniences. Apply 718 Water. Phone 1742W.

3d 123 28

FOR SALE — ONE 1530 BEAVER Tractor in first-class condition. 1-2 Ton Ford Truck. Apply W. Edward Lang. Phone 2242 Keene.

14d 124 2827

FOR SALE—SIX BAGS OF GREEN Mountain Potatoes and set of Iron Harrows. 261 Romaine Street.

3d 123 2828

COMMUNITY PLATE

The ADAM is one of the most charming silverware designs we have ever had the pleasure of showing. Furnished in complete table outfits or in separate pieces.

WARNE BROS.
Diamond Hall
349 George St. - 'Phone 280

PREMIER DEMANDS THAT MEMBERS QUIT

W. S. Monroe Charges Ministers With Treachery To Government.

ST. JOHNS, Nfld., May 22. Canadian Press. — In letters demanding their resignations, Premier W. S. Monroe charges two members of his Administration, Hon. C. E. Russell, Member for Harbor Grace, and Minister of Public Works, and Hon. F. G. Bradley, Port de Grave, Minister without Portfolio, with "treachery' and with "plotting the downfall of the government."

MAYOR IS ELECTED HARBOR CHAIRMAN

Government Nominees Make Motion—One Member Then Resigns.

TORONTO, May 22. Canadian Press. — Mayor Thomas Foster of Toronto to-day was elected chairman of the Toronto Harbor Commission, on motion of A. A. Mulholland and O. A. Hogg, government appointees.

Major Mulholland at the same meeting submitted his resignation.

ST. THOMAS PRESS PRAISES MRS. PARK

Her Singing at Recital There Arouses Great Interest.

The press of St. Thomas comments very favorably on the singing of Mrs. Dorothy Allan Park, who recently acted as soloist there for the annual joint recital of the choir of Knox church, St. Thomas, and the choir of St. Andrew's United church, London. These two churches took different roads in the parting of the ways on the question of Union, but they still continue to hold their recital jointly as an annual event. The following extract has to do with Mrs. Park's work:

"Much interest was centred in the appearance of Mrs. Park, who selected an unusual programme, which is surely what guest singers should do when standard songs can be heard every day. They were old-fashioned songs by Haydn and Handel, narrative songs by Rachmaninoff, a real Yiddish melody, some modern airs, and an old Scottish air. Such a variety of songs requires a variety of gifts and Mrs. Park has those gifts. She has dramatic bursts of power which momentarily takes an audience by storm, yet exercises a wonderful restraint to sing with charming softness. Were she not an artist who knows the true art of song she might win constant applause from the "gallery" by using her full mezzo less sparingly. She sings with remarkable ease, taking long phrases apparently without effort and curved with perfect smoothness, as witness her last number, the Page's Song from "Les Hugenots." She has a completely formed plan of presentation, and when you have heard the number sung you feel that she has done it in a way that left nothing undone to a musical and delightful publication of its meaning.

BREAKS RECORD.

SAN ANTONIO, Tex., May 22.—Absent from school for the first time in 25 years. The first break in this record, not that of a pupil, but of Herman Hirsch, principal of the Crocket School here, came recently when he was home on account of illness, for the first time since joining the school.

AMBASSADORS IN LONDON

The above picture shows M. Fleurian, French ambassador, arriving in Downing street with a colleague during the general strike.

MOTOR MAKERS REFUSE COMMENT

Won't Talk About Results of Proposal To Cut Duty on Parts.

TORONTO, May 22 (Canadian Press).—Toronto motor car manufacturers are disinclined to comment at length on the latest changes in the Budget proposals affecting the tariff on motor car parts. R. S. McLaughlin, president of the General Motor of Canada, located at Oshawa, said he would make no comment until his experts had gone to Ottawa and studied the latest proposals.

Roy Kirby, general manager of the Toronto plant of the Durant Motor Car Co., refused to comment beyond the statement that the drawback allowance was "a little better."

The latest changes are not fundamental, according to T. A. Russell, president of the Automotive Association of Canada. He added that the manufacturers would require a little time to appraise their effect. E. P. Clarkson, general manager of Dodge Bros. plant here, said "something satisfactory may yet result from all this."

MUSICAL SERVICES AT SALVATION ARMY

Interesting Programme In Connection With Visit Of Earlscourt Band.

An interesting programme has been planned in connection with the visit to the city on Saturday, Sunday and Monday of the Earlscourt Citadel Band of the Salvation Army in Toronto. The band includes old residents of Peterborough, in the persons of Commandant A. Smith and several of his sons, playing in the different sections.

A public reception, with Mr. F. H. Dobbin as chairman, will take place this evening at the Temple, when several selections and solo numbers will be played by the band and its members. On Sunday, a Holiness meeting, with the Great War Veterans in attendance, will be held at the Temple at 10.45 a.m., and with a Musical Festival, for which Judge E. C. S. Huycke will act as chairman, at 3 p.m. At 6.15 p.m. an open air service will be held at the corner of Hunter and George streets, followed by a meeting in the Temple at seven o'clock, when an Evangelistic Service will be held, and an address given by Colonel R. Hargrave, who also speaks at the morning service.

On Monday, the Band will play in the morning at the two hospitals, and will have a picnic in the afternoon at Jackson Park, to which everyone is invited. At 7.30 a Grand Musicale will be held in the Temple, with Professor Gliddon as chairman, and an interesting programme given, including solo numbers by different visiting band members.

EVANGELINE BOOTH IS SERIOUSLY ILL

Grave Fears Entertained For Recovery of Salvation Army Officer.

NEW YORK, May 22 (Canadian Press). — Grave apprehension was felt to-day over the condition of Commander Evangeline Booth of the Salvation Army, who is critically ill with appendicitis at her home near White Plains.

"Although an operation is urgent, her physicians stated, "various complications leave the likelihood of recovery too much in doubt to warrant it."

A PRESENTATION.

Dr. E. H. Wood and Wife Surprised By Hockey Team.

The members of the Peterborough Senior Hockey team paid a surprise visit to the residence of Dr. E. H. Wood last night and presented the Doctor and his wife with a pair of silver vases and a dozen American Beauty roses as a mark of their appreciation of the valuable services he has rendered to the club in his official capacity as club physician.

The presentation was made by Joe Dwyer, who in a neat speech eulogized the services of Dr. Wood. Dr. Wood thanked the members for their kindness and assured the boys of his continued co-operation during next season.

ENGLAND WINS.

Defeats Scotland To-day in International Golf Match.

MUIRFIELD, Scotland, May 22 (Canadian Press).—England defeated Scotland in the international golf tournament here to-day, winning nine matches to Scotland's five. One match was halved.

TURKEY VOTES $40,000,000 FOR ARMY.

Constantinople, May 22 (Associated Press).—The Turkish Parliament has voted an appropriation of 40,000,000 for the army and navy and for the purchase of munitions. The newspapers applaud the country's military preparations. They say that force alone commands respect in international relations and insist that the Turkish Army is now equal to any European military force.

GIVEN FIVE YEARS.

Found Guilty of Theft of Letter Containing Check.

Brampton, May 22.—Pleading guilty to the theft of a letter containing a check for $2000 from the mails at Caledon, William J. Rogers, farm laborer of Nobleton, was sentenced to five years in Kingston penitentiary by Magistrate Crawford in county police court here Friday.

The check was a prize given by a newspaper to Mrs. Charles Ayles of Caledon as the result of a contest last March.

TINY CARS TEST DRIVER'S SKILL.

A miniature roadway with tiny cars operated by levers has been devised by Dr. Morris S. Viteles, psychologist, of the University of Pennsylvania, to test the alertness and quick-thinking power of chauffeurs applying for licenses to drive automobiles.

Manipulating a lever, the applicant controls the movements of one of the little cars over a miniature road which presents all the problems of a real highway—curves, crossroads and ditches.

To drive the little car without mishap, says Popular Science Monthly, requires not only intelligence, but considerable mental alertness.

OVERCOAT IS RETURNED.

SEATTLE, Wash., May 22.—Washington State Forest Supervisor Sylvester has received the weather-worn remains of an overcoat which he left on the summit of Overcoat Peak in the Cascade mountains 28 years ago. It was forwarded to him in an envelope. He left it buttoned around a rock for use as a signal when he completed surveying in that region in 1897. The peak was named from the coat.

FRANCE PRESENTS ARMS PROPOSALS

Would Strengthen Operation of League's Mutual Assistance Clause.

GENEVA, Switzerland, May 22 (Canadian Press)—M. Paul Boncour of France presented a proposal to the drafting committee of the disarmament commission today, the effect of which would be to strengthen the operation of mutual assistance under article 16 of the League of Nations Covenant.

The U.S. delegation made a reservation concerning the question of factors of national resources which are to serve as the basis for drafting a scale of armaments permissible to the various countries and which will be discussed at the eventual international disarmament conference.

OBITUARY.

HARRY LISTER.

SHERBROOKE, Que., May 22.—(Canadian Press).—Harry Lister, Ottawa, Dominion Field Commissioner of the Boy Scouts in Canada, died at Lennoxville last evening.

REV. E. W. PICKFORD.

The death occurred yesterday morning in the Toronto General Hospital of the Rev. E. W. Pickford of Brighton. The funeral will take place in Brighton on Tuesday afternoon at 3.00 o'clock.

The late Mr. Pickford was at one time curate of St. John's Church. He was a brother-in-law of W. C. Thomson, organist of St. Luke's Church, and also of A. P. Brown of this city.

AROUND THE CITY.

Members of the A.Y.P.A. of St. Lukes church, motored to Lindsay last evening to present their play. "His Uncle's Niece," in St. Paul's Church Parish Hall there. In the party were Mr. and Mrs. W. Hepburn, the Misses Frances McFadden, Florence Pammett and Queenie Hope, Messrs. Stan Curtis, Ted Pammett, Rollie Kraut, Percy Lindley, Ormie Heap, Rob Sedgewick, Victor Sedgewick, Gordon Manicce, Cecil Hope, and Delbert Gardiner.

BIRTH.

THORPE.—To Mr. and Mrs. C. A. Thorpe, 180 Brock Street, on Friday, May 21st, a daughter.

1 2 3 4
STOMACH LIVER KIDNEYS AND BOWELS

Each of these organs are regulated by the liver. That is why Tanol Calomel, the only medicine that acts upon the liver is so effective in all cases of indigestion, headaches, constipation, kidney pains, rheumatism and blood disorders.

The most chronic, long standing, hopeless cases responds very quickly to the tanol calomel treatment. The only medicine that acts upon the liver is the secret of its success.

After taking Tanol Calomel you will notice, no more gas in stomach, appetite much improved, skin and complexion much clearer no more constipation and piles, pain in joints all gone, urine clear, backache relieved. To feel your best day in day out, what a glorious feeling by getting a few of these tablets from F. C. Webber, Charlote Street, Peterboro. Take according to directions and you will be surprised how effective they are.

W. GORDON HALL
Electrical Contractor
Wiring and Repair Work.
Vacuum to rent - Phone 1403w

THE Raybestos WAY IS THE SAFE WAY
GILLESPIE GARAGE

THE JEAN RIDDICK YARN SHOP
shows an unusually large stock of Yarns, Hosiery, Underwear, Etc. Come and see us and save money
WE SELL FOR LESS!

TAXI
Call 396 for Wedding, Funeral and Country Driving. All train orders promptly attended to. 7 passenger Hudson Sedan cars.
H. HOWELL
6d-121-2675

FOR SALE
The house of the J. N. Telford Estate, Bridgenorth. 'Phone 991-r13, or 1643J.
2d-121-2755

CHIROPRACTOR
M. C. GOODWIN
CD. Ph. C.
Palmer Graduate
106 Harris Building.
Lady Attendant Phone 421
Hours 10-12 a.m., 2-4 and 7-8 p.m
Office closed Tuesday evening, also Thursday afternoon and evening

The colored felt hats of the moment, with small brims and no trimming are ideal with the tailored suit, particularly if they bring out a color contrast. Models of Perwenche blue, artichoke green, and the brownish orange shades are exceedingly good.

YOU'LL ENJOY HEARING
THE SALVATION ARMY
Earlscourt Citadel Band
OF TORONTO
One of the Dominion's Finest Musical Organizations
IN PETERBOROUGH
SAT., SUNDAY AND MONDAY MAY 22, 23 and 24

Program of Engagements

TONIGHT, MAY 22—7 P.M.: Massed open-air concert at Central Park. 8 P.M.: Public reception in S. A. Temple.

SUNDAY, MAY 23—10.45: At S. A. Temple (Great War Veterans in attendance. 3 P.M.: Musical festival in S. A. Temple. 7 P.M.: In the Temple.

MONDAY, MAY 24—2 P.M.: Picnic at Jackson Park; everybody welcome. 7.30 P.M.: Grand musicale in S. A. Temple.

For Your Vacation
A Disappearing Propeller Motor Boat
IN GREATER DEMAND THAN EVER
New Improvements Including New Type ENGINE and DEVICE
Canoes and Skiffs
Call or see or write for Descriptive Literature.
"The Greatest Little Motor Boat Afloat"
DISAPPEARING PROPELLER BOATS
DISAPPEARING PROPELLER BOAT CO., LIMITED
Will give you 100 per cent unalloyed enjoyment on Lake or river. The growing popularity of these safe craft confirms this statement. They are unquestionably THE GREATEST LITTLE MOTOR BOAT AFLOAT, and possess many exclusive features, including SIMPLICITY of OPERATION AT A MODERATE COST. For prices, models, and other information 'phone or write
Hodgson Bros.
Peterborough
Phone 703. Dalhousie and Bethune Street

Old Friends Are Best
STOCK'S BREAD has stood the test of the years. It comes to your table fresh and consistently good.
At your grocers or
Telephone 630

SANITARY ICE SUPPLY.
ICE
PHONE 147.
TICKETS or CONTRACT.
If we know you want Ice DON'T WORRY—our driver will be there!

OPENING
SATURDAY, MAY 22ND, 1926
THE KERLWRIGHT BEAUTY PARLOURS
MARCELLING MANICURING SHAMPOOING
SHINGLING SCALP TREATMENT
HAIR TINTING BOBBING HAIR DYEING
MISS G. DOYLE
TELEPHONE 2589J. 354 STEWART STREET

HOOT GIBSON in "THE CHIP OF THE FLYING U" At the CAPITOL TO-DAY

The Evening Examiner

PROBABILITIES. Light to moderate winds; fine to-day. Wednesday — South-easterly winds; fair and a little warmer.

VOL. LVII., No. 121 PETERBOROUGH, TUESDAY, MAY 25, 1926 PRICE THREE CENTS

JAIL BREAKERS AT BAYSWATER NEAR GEORGIAN BAY; MAN WHO HELPED ESCAPE IS IN CUSTODY

Accomplice Says Two Men From Burwash Are Armed.

HAVE STOLEN BOAT.

Outside Assistant Took Hinges From Door To Aid Escape.

SUDBURY, May 25 (Canadian Press).—W. G. Bishop and John D. Lockwood, who broke away from Burwash Industrial Farm last Thursday, are believed to be in the vicinity of Bayswater, between Parry Sound and Sudbury, near Key Junction on Georgian Bay.

A third man, who is alleged to have aided Bishop and Lockwood to escape is in custody in Parry Sound Jail. He is said to have joined the pair after they escaped, and also to have confessed the details of the jail break. According to this alleged accomplice Bishop and Lockwood are armed. He also alleges they stole a boat at Bayswater on Saturday night, and are still in the neighborhood. Superintendent Fairful of the Burwash farm was in Toronto today conferring with Provincial Police officials. Aid from an accomplice has apparently been established, for hinges and spikes were removed from the outside o fthe dor through which the two prisoners got away.

DISCUSS TARIFF CHANGE.

Automotive Industries Association Officers To Meet To-morrow.

TORONTO, May 25 (Canadian Press).—T. A. Russell, president of the Automotive Industries Association of Canada, stated that the officers of the association would meet here tomorrow afternoon to consider the effect on the motor car industry of the changes in tariff duties on automobile parts announced a few days ago.

SUICIDE IDENTIFIED.

Body Found in Woods Is That of Demented Man.

INGERSOLL, May 25 (Canadian Press).—Identification of the suicide found in the woods on the farm of Erwood Kerr, North Oxford, on Saturday afternoon as Watson Meadows, of East Nissouri Township, was made yesterday.

It is understood that he had been demented for some time.

MAYOR DEAD IN CAR.

Asphyxiated By Fumes From the Exhaust.

MIDDLETON, N.S., May 25. — (Canadian Press).—Mayor W. D. Feindel was found dead in his garage, lying on the floor with the engine of his car running. He had apparently been asphyxiated by the fumes from the car's exhaust.

MEMBERS RESIGN.

Newfoundland Premier Has Received Resignations of Two.

ST. JOHN'S, Nfld., May 25 (Canadian Press).—Premier W. S. Monroe announced this afternoon that Lewis Little, member of the Government for Bonavista, and Phillip Moore, representative of the Ferryland district, had tendered their resignations.

DRY SUMMER WOOD.

WE STILL HAVE A LIMITED QUANTITY OF DRY BUTTINGS $4.50; 12 IN. PINE SLABS, $5.50; 12 IN. HEMLOCK SLABS, $7.00. A FULL LARGE TEAM LOAD IN EACH CASE. PHONE 545, THE PETERBORO LUMBER COMPANY LIMITED. 6d123-1620

THE QUARTERLY MEETING OF THE PETERBORO HUMANE SOCIETY WILL BE HELD IN THE CHAMBER OF COMMERCE, ON WEDNESDAY EVENING, MAY 26TH, AT 8 O'CLOCK. J. M. WILSON, MANAGING DIRECTOR OF THE ONTARIO SOCIETY FOR THE PREVENTION OF CRUELTY TO ANIMALS, WILL ADDRESS THE MEETING. THOSE INTERESTED IN HUMANE WORK COME AND BRING A FRIEND. 2d122 1659

Farmers and Hat Makers Rejoicing With Old Sol

CHICAGO, May 25 (United Press). — The sun has a hot menu ready for the Middle West this week.

Temperatures as high as 90 degrees are due in Chicago today, the Weather Bureau says. Nebraska and South Dakota already are sweltering under 98 to 100 degrees, and farmers and straw hat merchants are rejoicing.

CENTURY SINCE FIRST MASS IN OLD LOG HOUSE

Centennial Celebration To Be Observed in St. Peter's Cathedral.

ORDINATION SERVICE.

Apostolic Delegate For Canada To Take Part in Ceremonies.

At St. Peter's Cathedral on Sunday, a letter was read from His Lordship Bishop O'Brien to the various parishes of the diocese, relating to the order of ceremonies in connection with the Centennial Celebration to take place in two weeks' time, to commemorate the saying of the first Mass in the City of Peterborough. Rev. Father Costello also announced the saying of an extra Mass next Sunday, in order to accommodate visitors to the ordination ceremonies of the five young men who will be received on that day into the Roman Catholic priesthood. They are R v. V. Corkery, of the Cathedral parish, Rev. H. Black and Rev. C. McCarney, of the Sacred Heart parish, Rev. Leo Cleary, of Hastings and Rev. Kent Killen of Ennismore. Rev. Mr. Killen will be ordained for the Calgary diocese, the others for this diocese. The Masses at the Cathedral next Sunday will be at 6.30, 7.30, 9.00 and 10.30 a.m.

With regard to the Centennial celebration of the first Mass said in Peterboro, this mass was said a hundred years ago in January of that year, in a log house, where the Customs House now stands.

The celebration, however, was postponed until this time of year on account of better weather conditions. It is not historically recorded whether the two thousand immigrants from Cork, arriving here in August of 1825, had the celebration of Mass or not, and, although such may have been the fact, it is not on record either whether Champlain who probably visited Peterborough, on his voyage through the waters of the Trent, was accompanied by a priest who may have offered up the Holy Sacrifice at this place, but it is on record that in 1826, Rev. Father Ahearn was appointed by Bishop McDonell of Kingston, as the first priest of a parish which comprised the Counties of Peterborough, Durham, Victoria, Northumberland and Hastings.

Preparations for the Centennial celebration in two weeks' time, include an elaborate programme. The sanctuary at the Cathedral is being redecorated for the occasion, and a statue of Christ the King is being erected on the Cathedral grounds, facing down Hunter street. The only disappointment in connection with the ceremony will be the non-arrival of the gold vestments recently ordered these being still in the hands of the manufacturers.

The programme for the celebration, as outlined in the Bishop's pastoral letter, commences with the arrival of the Apostolic Delegate for Canada and Newfoundland, on Friday evening, June 4th, at 8.10, at the C. N. R. station, when the Catholic men of the city are invited to take part in a procession to the Cathedral, and the women to be present there later. His Excellency will deliver an address at the Cathedral and then solemnize the Benediction.

On Saturday, at three o'clock the school children of the city and surrounding district will attend Solemn Benediction by His Excellency at the Cathedral. On Sunday a general communion of thanksgiving will be offered up by the parishioners, and the ten-thirty Mass will be a Solemn Pontifical Mass said by His Excellency with the Cathedral choir assisted by members of the other Catholic choirs of the city and by singers from St. Augustine's Seminary Toronto. The sermon will be preached by the Vicar General of the diocese Right Rev. Monsignor McColl

In the afternoon at half past three o'clock the blessing of the statue of Christ the King will take place and a sermon preached by Rt. Rev. J. J. Fallon Bishop of London. A public reception on the church grounds will follow.

On Monday morning a Solemn Pontifical Mass will be offered up for the repose of the soul of those who have died during the past century.

Joyce Hawley Admits She Occupied Bath Tub

NEW YORK, May 25 (Canadian Press).—Joyce Hawley testified today in the perjury trial of Earl Carroll, theatrical producer, that she not only occupied a bath tub on the stage of the Earl Carroll Theatre, but that she was drunk when she got into it from liquor served her in the theatre. She also testified that she had been offered $350 by an associate of Carroll if she would appear before the grand jury and say there was no champagne or wine served at the party.

THIRTY KILLED IN RAIL CRASH

Hundred Injured When Express Strikes Standing Train.

PASSED SIGNALS.

MUNICH, May 25 (United Press) —An express train coming into the station at Berg-am-Leim, between here and Salsburg, to-day crashed into a standing train, the locomotive of the express crumpling up like a match box and the remainder of the train being wrecked. Reports placed the death list as high as 30, with as many as 100 injured.

Failure to observe signals was believed to have been the cause.

MANY VISITED CHEMONG PARK

Popular Summer Resort Assumed Its Usual Summer Aspect.

OPENING DANCE.

Chemong Park yesterday resumed its wonted summer aspect as one of the favorite playgrounds of the Peterborough citizen. Despite a chilly wind which whipped the waters of the late into miniature breakers, there was a steady influx of visitors from the city to the park, travelling on foot, in the buses, and in private cars. Picnic parties and family groups were to be found in every portion of the park. Quite a number of cottagers took advantage of the holiday to come in from the city and put their summer residences into ship-shape for the coming season.

In the evening, the crowd received a large augmentation, the opening dance at the Pavilion being the magnet of attraction. The Pavilion was prettily decorated for the occasion. Ken Blood's Orchestra supplied the music for the dancing.

INFRINGED PATENTS.

Decision Against National

NEW York, May 25. Canadian Press. — The National Cash Register Company infringed on 44 points patents owned by the Remington Cash Register Company, and will have to pay the latter company damages for the losses sustained, it was decided on Monday by Judge Manton of the Circuit Court of Appeals.

The decree directed that a special master be appointed to ascertain the amount of the damages suffered by the Remington Company.

The National Company was under injunction restraining it from use of the patents and under bond of $250,000 to secure payment of loss suffered by the Remington Company.

Shortly after the decree of Judge Manton was announced, the National Cash Register Company announced that it had purchased from the Remington Cash Register for $2,000,000 all the patents in litigation.

PLANE FALLS IN HARBOR.

NORFOLK, Va., May 25 (Canadian Press).—The Duggan New York to Buenos Aires plane fell into Assateague Harbor, north of Cape Charles, Va., Monday afternoon. Identity of the craft was established by the coastguard station there.

FIRE ATTACKS REVIEW PLANT NEAR MID-DAY

Upper Floors Badly Damaged By Blaze, and Water Soaks Lower Storeys.

CAUSE UNKNOWN.

Fire Department Performs Splendidly With Hundreds of Spectators.

Fire which broke out at 11 o'clock on Sunday morning swept through the upper stories of the Review Printing Company building, doing several thousand dollars damage to plant and stock, gutted the upper floor, and broke through the roof to menace the buildings on George street between Hunter and Brock. In fact, but for the fireproof roofs on these buildings, it is probable that a serious conflagration would have followed. The cause of the fire has not been uncovered.

The alarm was turned in from the box at the corner of Hunter and George at 11.17 by J. Christie, and the first platoon of firemen was quickly engaged. When Fire Chief George Gimblett recognized the serious nature of the blaze he rang in the emergency call for all firemen. The entire force of duty and non-duty platoons was fully required to cope with the flames, and the prompt action taken by the Chief prevented a much more serious loss.

The firemen performed gallantly, but it was strategy that confined the blaze. Firemen were sent with hose up forty-foot ladders to play streams of water through windows on the heart of the fire. Choking paper smoke mixed with the fumes from burning ink made breathing in close proximity to the upper part of the building almost impossible. Other lines of hose were laid up the stairs inside, and in all five streams were played on the fire. The roof was torn off by firemen in order to reach the flames, the task rendered doubly difficult by the fact that tar paper had been nailed over the shingles.

Some Stock Saved.

Tarpaulins, of which there are only a dozen in the fire department, were put into use by Fire Chief Gimblett to cover the machinery and stock on the lower floors, and the chairs in the barber shop next door. In his opinion there should be more of these protectors available.

Alderman E. Mel Turner, chairman of the Fire, Water and Light committee of the City Council, was an interested spectator, expressing appreciation of the splendid work done by the firemen and congratulating the Fire Chief on the speed with which the department got into action and the splendid training which enabled them to do so effective work.

James Lynch's drug store was damaged by water, as was Robertson's barber shop.

A. H. Stratton, proprietor of the Review Printing Company, could not give any estimate of the loss sustained. The damage to the building will be at least $2,000, and the loss of stock and equipment is a serious blow, coming as it does in the midst of the busy summer season. In addition, valuable old records that were stored in the top storey were destroyed.

During the battle with the flames, ropes were stretched across Chambers street, and the police force kept back the hundreds that had gathered as spectators.

FINED FOR LEAVING CAMP FIRE BURNING

Canadian Banker Neglected 'Safety First' Plan.

DULUTH Minn., May 25. Canadian Press. — How a Canadian banker who abandoned his camp fire on a north shore road against his wife's advice, had his automobile number taken by the immigration patrol, who extinguished the fire he had started before it did much damage, pleaded guilty to the charge on the steps of Grand Marais court house and was fined $15 and $3 costs on Saturday night, was told the Associated Press by Arthur F. Oppal, acting state forester who was present.

The banker admitted leaving the fire without waiting for reading of the warrant, Oppal said, and pleaded that he meant no harm. He was told of the $30,000 loss caused by other fires in this vicinity last week by Judge Larson, just before the fine was imposed. The banker had entered the United States at Pigeon River. He went on to Duluth after paying his fine, Mr. Oppal said.

Vanity Leads To Capture Of Swindler Of Women Traced Across Country By Lavishness With Tips

PHILADELPHIA, Pa., May 25 (Canadian Press)—His vanity led to the capture yesterday of Robert Whitman, described by police as "Bogus Lord Beaverbrook" and known under a dozen aliases, on charges of having married and swindled a New York woman of jewelry valued at $200,000. The authorities said the prisoner had left a trail of broken hearts from the Atlantic to the Pacific after having swindled his victims out of jewelry worth more than $1,000,000. They asserted that he had married women in many parts of the country.

Whitman, who detectives said had been traced across the country by his vanity and lavish distribution of tips to hotel attendants, was arrested in the barber shop of a local hotel, where he was stopping with a girl companion on a "business trip."

PEACE REQUEST NOT CONSIDERED

Only Manoeuvre To Gain Time, Says Briand of Riff Letter.

MAKES NO CHANGE.

PARIS, May 25 (Canadian Press). —Abd-El-Krim' letter, brought out of the Riff by a member of the French Medical Mission, makes no change in the Moroccan situation, is the view of the French Cabinet. After the Cabinet meeting this morning Premier Briand said the letter was evidently a manoeuvre by the Riffian chief to gain time in which to fortify his position and continue his resistance against the advancing French and Spanish troops.

TWO CARS COLLIDE AT STREET CORNER

Members of Moose Team Were Riding In One Car Nobody Hurt.

Two cars, one of them containing six players of the Moose baseball club, and the other driven by a Peterborough lawyer, entered into a mix-up at the corner of Simcoe and George Street yesterday shortly after the conclusion of the morning game. The Toronto car suffered a damaged left front fender and running board and had the glass broken in the rear door, but was able to proceed from the scene under its own power. The Peterborough car was not so fortunate, as the front axle was bent, the car having to be removed by the repair men.

INJURIES FATAL.

Fall From Motorcycle Kills Young Toronto Man.

TORONTO, May 25 (Canadian Press).—Injuries of so serious a nature were sustained by Douglas Kerr, aged 21, when he was jolted out of his motorcycle while driving on Sunday evening, that he died at the Toronto General Hospital yesterday.

CHURCH SPIRES HIT.

Lightning Strikes Two in Pictou, N.S.

PICTOU, N.S., May 25 (Canadian Press).—The spires of St. James' Anglican Church and on St. Andrew's Church were struck by lightning yesterday morning, and the residence of William Fraser was also damaged by a bolt. The lightning hit the spire of St. Andrew's at a point two hundred feet from the ground, and it was two hours before firemen succeeded in getting a stream of water to reach the blaze. The spire of St. James' was shattered.

NEW CHINESE WAR.

Christian General Is Said To Be Preparing an Offensive.

LONDON, May 25 (United News).—O dispatch from The Daily Mail's Shanghai corespondent says cable reports from Harbin, Manchuria, that General Feng Siu Hsiang, the Chinese Christian General, is returning to Kalgan from Moscow, ready to attempt a new offensive for the control of the Pekin government. The reports says that Feng has received $3,500,000 from the Soviet in order to reopen hostilities against Marshal Chang Tso-Lin and Wu Pei Fu and revive interest in the Soviet cause in North China.

SCOTT BROTHERS UNDER ONE ROOF

Russell and Robert in Same Building For First Time in Years.

AT CHICAGO JAIL.

CHICAGO, May 25. (Canadian Press).—For the first time in more than two years two brothers, one of whom has been saved from the gallows for murder three times, and the other facing trial for the same murder, last night slept under the same roof. Their shelter was Cook County Jail.

Russel Scott, once a Canadian financier, who turned petty thief, and who came back last night to the gray-walled structure, was brought here from Chester Insane Asylum in the fourth move of the law to send him to the gallows.

TRIBESMEN HOSTS.

Entertain Local Oddfellows at Smoker and Euchre Party.

The regular meeting of Cyzicus Sanctorum, No. 24, Ancient Mystic Order of Samaritans took the form of a stag social and smoker on Friday evening last, when the Sheiks and Tribesmen entertained the Oddfellows of the city.

The famous Oriental Orchestra played several musical numbers.

An enjoyable game of progressive euchre was played for which several prizes were given. The first was won by Mr. H. C. Huffman; M. C. Taylor won a lucky number prize. Mr. Wag Hotson won a cup for the most lone hands.

The other prize winners were Messrs. R. J. Martin, M. H. Drysdale, J. Higginbottom, P. McFadden. Everyone took part in the community singing, led by the orchestra.

The Oriental mascot was introduced, a Great Dane, owned by Bro. R. J. Murduff. Sheik J. H. Price, Grand Master, gave a short address, which brought a very enjoyable evening to a close. Arrangements are being made for the members to visit Bowmanville in June.

LOCAL CITIZEN DIES SUDDENLY

Peter Simons Collapses Just as He Starts For Church.

SEEMED QUITE WELL.

Death came with startling suddenness to Peter Simons, a well-known citizen of the city, early on Sunday morning. Mr. Simons had been to his work as usual on Saturday, and had worked, as was his custom, until 10.30 p.m. He was apparently in good health, and had been in his usual good spirits all day. He arose about six o'clock on Sunday morning, intending to go to church, but shortly afterwards complained in a casual manner about a pain in his chest. He was reaching for his stick, intending to go out, when he suddenly collapsed, and died shortly afterwards. Relatives of Mr. Simons said that he had been complaining about the pain on Friday last, and the doctor had told him to keep quiet and not go to his work, but despite the advice he was on the job as usual on Saturday.

U.S. GRAIN EXPORT.

WASHINGTON, May 25 (Canadian Press).—Exports of grains from the United States for the week ending May 22 totalled 4,861,000 bushels as compared with 6,730,000 the previous week.

Canadian grains in transit from the United States totalled 2,447,000, against 787,000.

PILSUDSKI PARTY MAY FORCE DISSOLUTION OF PARLIAMENT AND PROCLAIM DICTATORSHIP

Left Groups Also Demand Use of Force Against Posen.

TO OUST PRESIDENT.

Counter Revolutionists Are Strong Under President of Posen Province.

WARSAW, May 25 (United Press) —The new Polish Government has openly threatened to establish a dictatorship whereby Parliament will survive nominally but actually will be superseded.

It was learned that after the convening of Parliament next Monday Marshal Josef Pilsudski, victorious in his coup d'etat, intends to force the dissolution of the Sejm and proclaim a dictatorship on the basis of constitutional prerogatives.

Left wing groups demand the forcible ousting of Bniski, President of the Province of Posen, where counter-revolutionists are strong.

It was even rumored that Pilsudski contemplates a punitive expedition against Posen.

Blackfeet Treat Pergans; Three Indians Are Dead

CALGARY, May 25 (Canadian Press). — Three Indians are dead and one is in hospital, following a party given by Mr. and Mrs. Spencer Owl, children of the Blackfoot Reserve, near Gleichein, to Mr. and Mrs. Good Chaser, visiting Peigans (a neighboring tribe) on Sunday night. They are believed to have drunk wood alcohol.

GERMAN SAYS LEAGUE MUST BE SUPREME

No One Nation Should Be Stronger Than Combined Forces.

SHARP ALLUSION.

Bernstorff Points Out Germany's Neighbors Are Not Disarmed.

GENEVA, Switzerland, May 25.—(Canadian Press).—Germany intervened sensationally at to-day's meeting of the Preparatory Disarmament Commission, when Count Von Bernstorff made a sharp allusion to the fact that Germany's neighbors were not yet disarmed.

He insisted that the measures proposed by France to strengthen the League of Nations covenant, and speed assistance to any attacked nation should be based not on the present excessive armaments of Europe but on the reduced scale of armaments which everybody hopes eventually the international conference would bring to the world.

Count Von Bernstorff emphasized that although Germany is regarded "morally as a member of the League," she cannot have a voice in the League Council to which M. Paul Boncours' project for reinforcing covenants has been referred.

Hence, the German spokesman said, he wanted to register the opinion now that future disarmament should be of such a nature as to prevent any one nation possessing a military strength greater than that at the disposal of the League of Nations.

"Each of the States," he said, "should have sufficient forces so that the League would be able at all times to impose its will."

GIRL FOUND DEAD LYING IN WOODS

Attacks of Bear Believed Cause of Teacher's Death.

PRINCE RUPERT, May 25 (Canadian Press). — The body of Miss Chisholm, school teacher at Port Essington, south of here, at the mouth of the Skeena River, was found yesterday morning a short distance off the trail in the woods. Miss Chisholm was last seen on Sunday morning.

The girl's skull had been fractured by a blow from behind, and the body was badly lacerated. One theory as to the cause of her death is that she was attacked by a bear.

THE WEATHER.

Weather conditions yesterday were much the same as prevailed on the "24th" last year. The temperature was up to 65 degrees; in the morning it was at 35 degrees. This (Tuesday) morning it was 36. The nights continue to keep unseasonably cool. Two years ago it rained all morning on the holiday.—W.P.

FISH SERVICE

ASTA BROS.' ARE GIVING A FRESH FISH SERVICE YOU CAN RELY ON—QUALITY THE BEST AND DELIVERY PROMPT. BUT THEY WOULD APPRECIATE GETTING YOUR ORDERS THE DAY BEFORE WANTED THAT THEY MAY LAY IN ENOUGH TO MEET THE DEMAND AND AVOID DISAPPOINTMENT. PHONE 953 FOR LAKE TROUT, WHITE FISH AND CATFISH, FRESH EVERY DAY. ASTA BROS, 206 CHARLOTTE STREET. 1d122 1682

WITHDRAW FLAG BILL.

South Africa Will Not Blot Out Union Jack This Year.

CAPE TOWN, South Africa, May 25 (Canadian Press).—A bill providing for the proposed new South African flag will be withdrawn at the present session of the House of Assembly, but it will be re-introduced next year, according to an announcement made to-day by Hon. Dr. D. F. Melan, Minitser of the Interior.

The design of the new South African flag excludes the Union Jack.

SWALLOWS SAFETY PIN.

Two Year Old Child Dies at Result of Accident.

TORONTO, May 25 (Canadian Press).—Two-year-old Junior Lindabury, whose parents live on Stuart Park Avenue here, died yesterday in the Hospital for Sick Children as the result of swallowing a safety pin.

800 IMMIGRANTS.

Baltic Reaches Halifax With Many British Settlers.

HALIFAX, May 25 (Canadian Press).—The White Star liner Baltic arrived yesterday with 800 British immigrants for points in Ontario and the Western Provinces.

CLOTHING STOLEN.

About $1,400 Worth Taken From Store in Guelph on Sunday.

GALT, May 25 (Canadian Press). —Between Saturday midnight and noon on Sunday, robbers forced the door of Fred McDonald's men's furnishings store. It is estimated that they got away with about $1,400 worth of goods.

HAS IT OCCURRED TO YOU

That it is not necessarily the age of a person but the condition of the eyes which determines whether glasses are needed? Weak eye muscles need assistance; properly fitted glasses give that assistance. See W. H. Lacey, Optometrist, 410 George Street. For evening appointment 'Phone 1160.

MASONIC NOTICE.

THE OFFICERS AND MEMBERS OF PETERBORO LODGE No. 155, A. F. & A. M., WILL PAY A FRATERNAL VISIT TO HAVELOCK LODGE ON WEDNESDAY, MAY 26TH.

CARS WILL LEAVE LODGE ROOMS AT 6 P.M. MEMBERS DRIVING THEIR OWN CARS WILL PLEASE CALL AT THE ROOMS. MEMBERS REQUIRING TRANSPORTATION ACCOMMODATION ARE REQUESTED TO NOTIFY ANY OF THE OFFICERS. MEMBERS OF SISTER LODGES ARE CORDIALLY INVITED. 2d122 1673

CHEMONG PARK PAVILION

Under Ownership and Personal Supervision of H. G. Forler and A. L. Kimmel, of Peterboro.

Had a Grand Opening Last Night—Ask Anyone. We appreciate the large and orderly patronage accorded us on our opening night. KEN BLOOD AND HIS MUSIC were better than usual, if possible, and will be with us again for Dancing WEDNESDAY AND FRIDAY NIGHTS of this week. AGAIN—THANKS EVERYONE!

FOR SALE

$5,500 will buy new bungalow; all conveniences. West side.
$4,000 will buy new dwelling; all conveniences. South side.
$2,800 will buy brick dwelling in good condition.
Several dwelling to rent also. Farms for sale in different parts of the county.
See our list if you are in the market to buy.

W H TAYLOR
163 Hunter St. W., or Phone 1462.

BABY CARRIAGES, ETC.

FOR SALE—BABY CARRIAGE; Apply 610 1-2 Bethune street. 3d-124-2858

FOR SALE—BABY CARRIAGE; 2-plate electric stove. Apply 511 Sherbrooke. 3d-122-3765

FOR SALE—WHITE WICKER CARriage in good condition. Apply 471 Sherbrooke Street. 3d 123 2821

FOR SALE

FOR SALE — GAS STOVE AND child's cot; 340 Stewart St. 3d-124-2821

FOR SALE—TIRES 32 x 3 1-2—33 x 4 and tubes good as new; mohair top and curtains in good shape, cheap; apply 717 George St. Phone 2365W. 3d-122-2784

LOST

LOST—MARRIAGE LICENSE; FINDer please leave at Examiner office.

LOST—$15 SATURDAY AFTERNOON centre of city; please leave at Examiner; reward. 3d-124-2852

LOST — BETWEEN WELLER AND George, handle of car door; finder please phone 1774W. 3d-122-2793

LOST—BROWN FOX FUR, SATURday, May 22nd on highway; reward at Examiner. 3d-124-1688

LOST — WILL THE PERSON WHO took the oilcloth from verandah of 642 George St., please return and save trouble. 3d-124-2868

LOST — BLACK SERGE COAT IN south end; please return to Examiner and receive reward. 3d-122-2797

LOST—RING WITH SINGLE BLOODstone setting, engraving on inside, on Saturday night in vicinity of George and Simcoe Sts.; finder phone 2657W. 3d-124-2859

LOST — BETWEEN WESCOTT ST. and C. G. E., on Park Square White Gold Wrist Watch, initials C. E. F. Finder leave at Examiner. Reward. 3d 123 2812

LOST—ONE STEEL BACKED DElivery book belonging to Imperial Oil Ltd. Finder please return to Imperial Oil Co., or phone No. 2. 3d-124-1686

LOST—CORD BALLOON TIRE AND rim, size 29 x 4.40, on Saturday night around the city or on the Provincial highway; finder please leave at Examiner office; reward. 3d-124-2873

LOST—BLACK POMERANIAN DOG with white breast; answers to Tony; anyone found harboring same will be prosecuted; return to 330 Sherbrooke St.; reward. 3d-124-2878

FOUND

FOUND—RING; OWNER MAY HAVE same by proving property and paying for ad; apply Examiner. 3d-124-2866

FOUND—SMALL BLACK SHORTHaired dog, Brindle, marking on feet. Strap around neck. Phone Humane Secretary, 1635J. 3d 123 1671

WORK WANTED

WORK WANTED—WASHING TO DO at home; apply 765 Bethune. 3d-124-2865

WORK WANTED—COULD GO OUT by the hour or week; cooking or house work; phone 1511w; 140 Romaine St. 3d-124-2864

WORK WANTED—PAINTING, KALsomining and decorating, interior and exterior; phone 1440J. 13d-22,25,27,29,1,3,5,8,10,12,15, 17,19-2788

WORK WANTED — FURNITURE Polishing, price reasonable. Satisfaction guaranteed. Pianos a specialty. Phone 1848F or apply 122 Dublin Street. 3d 123 2825

WORK WANTED — EXPERIENCED housekeeper desires position in Protestant home with small family of adults; can give good references; apply in person to 516 Charlotte St., city. 3d-123-2787

WORK WANTED—FURNITURE REpairing, remodeling and goods made to order by a reliable cabinet maker; Victor Henry, 520 Elm St. Phone 304; I will call. 3d-122-2771

WORK WANTED — CLERK EIGHteen years of age with three years experience in grocery and fruit line wishes permanent position; ready to start at once; apply Box 43, Harwood, Ont. 3d-122-2777

FOR SALE

FOR SALE — TOP SOIL; PHONE 1903J. 30d-128-3069

FOR SALE — TOP SOIL; PHONE 1041w. 12d-124-2540

FOR SALE—STOCK OF TIMOTHY Hay; phone 990 r 15. 3d-122-2774

FOR SALE — ASPARAGUS ROOTS, $1.50 per hundred; apply T. Lush; phone 484 r 3. 6d-125-2782

FOR SALE — MOFFAT ELECTRIC Stove; nearly new; 599 Water St.; phone 1180J. 3d-124-2843

FOR SALE—5 PRACTICALLY NEW Ovens, cheap, size 24 1-2 x 5; apply 192 Wescott. 3d-124-2861

FOR SALE—MRS. HUDSON'S Antiques, paintings, bricabrac and fancy work; 629 Stewart St. 6d-125-2695

FOR SALE—STEEL TIRE TOP BUGgy; apply 623 George. 3d-122-2773

FOR SALE—TWO GENT'S WHEELS cheap; 6 and 8 dollars; apply 490 Elm St. 3d-124-2854

FOR SALE—THREE BURNER OIL stove with oven; also oil heater; Apply 338 Downie. 3d-124-2867

FOR SALE — WATER POWER washing machine; good condition; cheap $10. 416 Stewart St. 3d-122-2800

FOR SALE—CUTHBERT, HERBERT and Everbearing Raspberry bushes, 25 cents per dozen, delivered; phone 1681F. 3d-124-2837

FOR SALE—2 CEMENT VASES, 1-2 price, 2 large wood brackets, suitable for garage; phone 277. 3d-124-2833

FOR SALE—MAN'S CLEVELAND Bicycle, in good condition. E. L. Bell, R R 7. Phone 311 r 22. 3d 123 282224

FOR SALE—TWO 36 x 4½ CORD tires in good condition; also Raefield carburettor; phone 531 r 4. 3d-123-2801

FOR SALE—SIX BAGS OF GREEN Mountain Potatoes and set of Iron Harrows, 261 Romaine Street. 3d 123 2828

FOR SALE—YOUNG MAN'S SUIT, 2 pair of trousers, brand new tailor made, size 36; phone 1163J. 6d-126-2628

TO RENT—5 ROOMED HOUSE; CONveniences; apply 464 Stewart. 6d-125-2603

FOR SALE—GOOD SQUARE PIANO, no reasonable offer refused. Apply 558 Chamberlain street. 3d-122-2766

FOR SALE—MAN'S RED BIRD BIcycle in A1 condition, 22 inch frame; also console model phonograph; walnut finish; practically new; phone 2537J. 3d-124-2830

FOR SALE—ALL KINDS OF GOOD second hand lumber; also large size refrigerator doors and windows; apply Swanson's Hotel, Hunter E. 3d-124-2839

FOR SALE — UPRIGHT PIANO IN splendid condition; no reasonable offer refused; can be seen any evening after 5 o'clock; 596 Donegal St. 3d-124-2834

FOR SALE—MAPLE LEAF RANGE with reservoir and heating closet, burns wood or coal; also one single cot bed with springs; apply 276 Smith. 3d-122-2788

FOR SALE—MADE UP CHILDREN'S clothing, dresses, etc.; children's sewing a specialty; dressmaking and tailoring; Miss Mitchell, phone 899w; 593 Harvey St. 6d-124-2519

FOR SALE — BLACK CURRANT bushes, 5c; gent's bicycle, twelve dollars; Bull, 692 Stewart. 6d-124-2754

FOR SALE—BARGAIN—DELCO Electric pump gives all the conveniences of city home; fifty pound pressure; always on tap. Phone 206W. 6d-124-2752

FOR SALE — ROTTEN MANURE, apply W. Hetherington, general delivery. 6d-124-2745

FOR SALE—NEW 1900 CATARACT Washer; also Barnet and Challenge Refrigerators, both new; Phone 447w. 6d-123-2708

FOR SALE—3 BUFFETS, DRESSER, Desk, Oak Extension Table, New Wool Mattresses $6.00, Steel Spring Bed $6.00, Tubs, Wash Boilers, Pails, Garden Tools etc., M. T. Butcher, 350 Water Street. 3d 123 2808

DRY WOOD FOR SALE, PHONE 1937 for real dry hard slabs and mixed slabs. W. J. Fitzgerald, Perry street. 26d-137-2501

FOR SALE — DRY WOOD; MIXED and Hardwood Slabs, also heavy hemlock, cut 12 inches at $4.50 per large load; Thompson's wood yard, phone 2260 or 1026J. 11d-123-2535

FOR SALE—NEW HOUSE DESIRably situated in the West end; oak floors throughout, large sun room, hot water heating and modern in every respect; will be sold on easy terms to suit purchaser; apply 437 George street. dtf-2483

FOR SALE — CURTAIN STRETCHers $1; ironing board $1; parlor tables $1 up; round and square extension tables; sideboards, chairs, kitchen cupboard, tables, iron beds and springs, bed couches, iron camp cot complete, rockers, 2 burner oil stove and ovens, chest of drawers, desks, dishes, etc. Apply 59 Aylmer, near Perry. 3d-124-2855

FOR RENT

TO LET—GARAGE; APPLY 209 London; phone 1538J. 3d-124-2874

TO RENT—SMALL HOUSE; CHEAP; phone 626w. 3d-124-2873

FOR RENT — 6 ROOMED HOUSE, large garden; apply 278 Roger St. 6d-127-2869

FOR RENT — VACUUM CLEANER; phone 1681F. 9d-25,27,29, 1,3,5,8,10,12-2836

FOR RENT — SMALL APARTMENT suit young couple; central; rent reasonable; apply 299 George St. 3d-123-2790

TO LET—MODERN DWELLING $20 per month; phone 1141J. 3d-122-2794

TO RENT — DUPLEX, CENTRAL modern; phone 1813w or apply 283 King St. 3d-124-2756

TO RENT— MODERN HOUSE, WITH good garden. Apply 29 Crescent Street. 3d 122 2819

TO RENT—SMALL HOUSE, CONVENiences. Reduced rent. Mark Street. Apply 677 Water St. 3d 122 2811

TO RENT—TWO BRIGHT FURNISHed rooms; suitable for light house keeping; apply 217 Rubidge St. 3d-124-2858

TO RENT—APARTMENT, BRIGHT 5 room apartment; hardwood floors; electric range; fireplace; phone 720J. 5d-126-2871

TO RENT—FOUR ROOMED APARTment, near Quaker Oats; all conveniences; twelve dollars; apply 278 Queen St. 3d-25,27,29-2850

FOR RENT — SOFT DRINK, ICE cream or confectionery stand; low rent; good locality; phone 534. 2d-123-2851

TO RENT—6 ROOMED HOUSE, ELectric light, 3-4 acre of garden, with small fruit and apple trees; apply Mrs. Drummond 596 George street. 2d-124-1683

FOR RENT — FURNISHED ROOMS for light housekeeping (downstairs) in modern home; separate entrance; central; residential district; phone 1037J. 6d-127-2879

TO RENT—BRIGHT FOUR ROOMed flat; conveniences; central location; very reasonable; apply 188 Antrim, phone 2211F. 6d-127-2840

TO LET — BLAIR ATHOL COTtage, Trent River, five rooms, furnished, screened verandah; $100.00 for season; Mrs. D. Walterhouse, 176 Bertrand Ave., Toronto. 12d-133-1681

WARM SIX ROOMED HOUSE CENtral. Apply 345 Rubidge Street. 3d 123 2816

TO RENT—HEATED APARTMENT to rent; apply 240 Rubidge days or 285 Dalhousie St. evenings. 3d-122-2795

APARTMENT—5 ROOMS and BATH, heated, central. Rent $40 per month Apply Hall, Hall & Stevenson, 116 Hunter Street. 3d 123 2817

FOR RENT—543 PARK STREET, large lawn and ground suitable for garden; brick stable and garage; reasonable rent to desirable tenant, also Brick Garage, 528 Gilmour Street. Apply Geo. W. Green, c/o G. Walter Green Co., Ltd. 3d-123-2893

TO RENT—CORNER STORE, HOUSE and heated apartment; apply 451 Water street. 12d-130-2763

TO LET—TWO FIRST CLASS FURnished rooms for gentlemen, one block from post office. Phone 612. 3d-122-2798

FOR RENT—$15, $18, $20 per month houses, very central; apply 421 George St. 6d-125-2592

TO LET — 315 REID ST., SEVEN rooms and sun parlor; apply 311 Boswell Ave. 5d-122-2729

TO LET—FURNISHED HOUSE FOR summer months; apply 300 Rubidge between 7 and 8 p.m. 6d-122-2688

TO LET—TWO HEATED FURNISHed Flats; one six roomed; also furnished cottage at Chemong; apply 264 Hunter W. 6d-124-2743

GARDEN LOT FOR RENT—18 Acres in good state of cultivation. Partially planted, situated on Monaghan Road, near Orpington. Immediate possession. Apply 278 Simcoe Street. 3 123 2834

TO RENT—APARTMENTS, 5 ROOMS and bath room; gas stove; sink, stationary tub, cupboards, china closet, front and rear entrance with balcony; apply W. J. Hopwood, corner Simcoe and Water. 6d-124-2753

TO RENT—WE HAVE FOR RENT A brick house with conveniences in a good locality at $14 per month, at $16, at $18, at $22, at $30 per month; early and immediate possession; apply A. H. Stratton, Review office. 164 Hunter St. 26d-138-1531

TO RENT — GROUND FLOOR DUplex; central; modern; phone 1868. 6d-126-2534

FOR RENT — MODERN, HEATED Apartments; apply 437 George St. dtf-1868

FOR RENT — WAREROOMS, OR would be suitable for small manufacturing business; possession 1st April; apply 437 George street. dtf

FOR RENT — WAREROOMS, OR would be suitable for small manufacturing business; possession 1st April; apply 437 George street. dtf-823

FOR RENT—NO. 173 1-2 SIMCOE street, suitable for store or office; Apply 437 George street. dtf-818

FOR RENT—HEATED OFFICE ON George street. Apply 437 George street. dtf

FOR RENT — OFFICE, HEATED; Apply Bank of Toronto. dtf.-3055

HELP WANTED—Male

MALE HELP WANTED — FIREMEN, BRAKEMEN, beginners $150-$250 monthly; also Clerks, (permanent (which position?). Write Railway Box 2812 Examiner. 3d 22 24 25 2812

A MAN WITH VISION AND AMBItion and a few thousand dollars capital can share equability in a business obviously meritorious and highly remunerative. Act at once. P.O. Box 204, Station "B" Montreal. 2d-15,22-1555

WANTED — A GOOD ALL ROUND man for general farm work; apply F. Riley, near Curtis Brickyard. 3d-123-279

WANTED — REPRESENTATIVES IN every town; splendid pay; don't miss this one; Importers, Hamilton, Ont.

NOTICE

P. J. TANGNEY — SPECIAL TAXI 25c; phone 2036. 6d-127-2849

NOTICE—ROOFING — ALL KINDS; phone 1736J. A. Lasure. 26d-131-2292

NOTICE — CHIMNEYS AND FURnaces cleaned; phone 1851w. 26d-147-2847

NOTICE—PLUMBING AND DRAINage; all branches; estimates free; Fred Goodfellow, 264 King St., phone 1216J. 14d-122-2398

SOIL FOR FILLING—TAKE WHAT you want; 235 McDonnell. 3d-122-2781

NOTICE — MORE HEAT FOR LESS money; replace your old furnace with a new tungsten plate one piece furnace; try the Gilson factory to home service; phone 1906J. 6d-122-2639

NOTICE — PLUMBING, HEATING, gas fitting and repairs of all kinds done promptly and very reasonably; R. G. Northcot, phone 1513. 3d-122-2766

SPECIAL NOTICE. CUT THIS OUT. It will pay. House repairs, cellar to roof; furnaces, stoves expertly cleaned, complete one-fifty, and repaired. We also have hospital for every description of broken goods, from electric irons, furniture to pair of scissors. Costs nothing to phone. Small trial will surprise you how cheap we work. Wm. J. Bull, 1086M.

HOUSES, REAL ESTATE

FOR SALE OR TO RENT—COTTAGE on Stoney Lake, near Juniper Island Store Apply 547 Waterford St. 3d 123 2809

FOR SALE—TWO FOUR ACRE LOTS also building lots. Close in. Price right. Apply Post Office, Box 791. 6d 126 2804

FOR SALE — BIG SNAP — THREE lots at corner of Benson and Aberdeen Avenues; apply phone 1275F. 2d-123-2857

FOR SALE — COTTAGE, STONEY Lake, main land, 5 rooms, piazza, fireplace; very desirable; C. C. Perry, 367 Mark, Peterboro, phone 631. 6d-127-1691

FOR SALE—5 ROOM COTTAGE AND garage; partly furnished; above Lock 23 on Douro side of river; apply 28 Barnardo, phone 515w. 3d-124-2769

FOR SALE—SEVEN ROOMED SOLID brick house equipped with three piece bath room, furnace; large garden; apply 384 Mark St. 3d-25,26,29-2810

A SNAP FOR CASH.
First Class Solid Brick Eight Roomed House—good location and splendid garden, will be sold at a remarkably low price for cash or exchanged for Toronto property. Address: Box 1062 Examiner. 12d 122 1662

REAL ESTATE FOR SALE—7 ROOM brick bungalow, west side; also a new brick house, 7 rooms and sun room, oak floors, brick mantle; French doors, cement cellar, laundry tubs, Pease furnace, electric stove; phone 1618J. 7d-128-2853

REAL ESTATE—THIS IS UNUSUAL offering at $3600; 7 room red brick and attic finished; full plumbing; hot water attachment to furnace; cement floor, coal bins, fruit cellar; all dandy shape; two hundred payment and balance like rent; apply 344 King St. 3d-25,27,29-2850

REAL ESTATE — 7 ROOM RED brick house, full plumbing, hot water attachments in furnace; fruit cellar, coal bin, summer kitchen, balcony over, exceptionally good shape, attic finished, $3600; practicaly new with small payment and balance like rent; apply 344 King St. 3d-20,22,25-2732

REAL ESTATE—WELL ESTABLISHed country store business; run on cash system and doing a good business; up-to-date dwelling in connection; 2 1-2 acres of land; orchard, large stable, drive shed, hen house, etc., only small capital required to handle this; balance arranged; apply Chas. C. Brown, R. R. 3, Norwood. 6d-125-1554

SNAP — DANDY 6 ROOM HOME, west side, modern in every way; party leaving city; apply 421 George St. 6d-125-2791

FOR SALE—NEW BRICK HOUSE IN south east part, hardwood floors, furnace, all conveniences; good lot and garden; on easy terms or special for cash; apply 349 George St. 12d-124-2552

BELTING.
New and Second Hand. All sizes in stock. Also COTTON BAGS, Stoves, etc., for sale.
A. LOW & CO.
383 BETHUNE ST.
Phone 607 - Nights & Holidays 1027

AGENTS WANTED

AGENTS WANTED—MAN OR WOman to travel and appoint agents. Yearly guarantee $1692 (being $21 weekly average) and expenses. Experience unnecessary. For particulars write Winston Co., Toronto. 3d-1,5,8,12,15,19,22,26,29-2174

WANTED

WANTED TO BUY — WARDROBE; Phone 1932w. 3d-126-2863

WANTED — GENTLEMAN DESIRES room and board; central; apply Box 2856 Examiner. 3d-124-2856

WANTED—TWO ROOMS, CONVENiences; north; phone 1322J. 3d-124-2846

WANTED TO BUY — GOOD USED Ford tires; phone 1681F. 3d-122-2799

WANTED—MILK ROUTE, 100 QTS. or over; write to Box 2740 Examiner. 3d-122-2740

WANTED—TO BUY A TENT, 10 x 10 and 6 ft. wall. Apply 129 Sutherland avenue. 3d-122-2767

WANTED—HENS AND CHICKENS— Apply to H. F. Doig; phone 2097F. 18d-122-2627

WANTED — MOTOR CARTING; ALL kinds, long or short hauling; Beatty Bros. 'Phone 2169-991r2.

WANTED—1,500 MEN AND WOMEN to join Peterborough Industrial Exhibition. Coupon on another page. db

WANTED — ALL KINDS OF JUNK, old Rags, Rubbers, Iron, Brass, Copper, etc.; will pay highest cash prices; phone or call D. Florence, 342 Stewart St., phones 694w or 1428 and we will call; for sale, iron pipes in good condition, cheap. 26d-144-2408

LIVESTOCK FOR SALE

LIVESTOCK FOR SALE — GOOD milk cow; 67 High St. 3d-124-2875

FOR SALE—REGISTERED SHORThorn bull calf; age 12 months; R. Matchett & Son, Frazerville. 1d-122-1 wkly-2829

HELP WANTED—Female

WANTED—GIRL OR MIDDLE AGED woman for general housework; apply 172 Wescott. 3d-124-2862

WANTED — A GOOD GENERAL Housekeeper; references required; apply 287 Park Street North. 3d-122-2785

WANTED — EXPERIENCED COOK general for family of two; references require; apply Box 2786 Examiner. 3d-122-2786

WANTED — EXPERIENCED COOK for small family; highest wages; references required; apply 300 Pearl Ave. 3d-124-2870

BOARDERS WANTED

BOARDERS WANTED — GIRL boarders; apply 16 Stewart St. 6d-127-2600

WANTED—ROOMERS, BOARD OPtional; well furnished room; convenience; use of phone; very central. 216 London. 3d-122-2293

BOARDERS WANTED—ROOM SUITable for two. All conveniences. Apply 718 Water. Phone 1742W. 3d 123 282

AUTOS FOR SALE

CAR FOR SALE — CHEVROLET Coach, late 1925, run 4000 miles; owner going south; apply 16 Cricket Place. 1d-122-2860

CAR FOR SALE — 1925 MODEL Chevrolet Touring Car in first class condition; gone only 1900 miles; front and rear bumpers, five balloon tires, automatic windshield wiper, rear vision mirror; sacrifice. Apply 269 Perry St., between 6 and 8 p.m. 3d-19,20,22-2716

CAR FOR SALE — BARGAIN FOR anyone wanting a cheap 5 passenger touring, repainted and overhauled; apply at street car barns, King St. 3d-122-2778

FOR SALE—5 ROOM COTTAGE AND garage; partly furnished; above 23 Locks on Douro side of river; apply 28 Barnardo; phone 515w. 3d-123-2769

CARS FOR SALE—1923 OVERLAND Touring in good condition; apply 273 Armour Road. 6d-122-2698

FOR SALE — ONE 1530 BEAVER Tractor in first-class condition, 1-2 Ton Ford Truck. Apply W. Edward Lang. Phone 2242 Keene. 14d 134 2827

IT PAYS TO ADVERTISE

GOOD NIGHT STORIES

By Blanche Silver

WHEN MAMA AND DADDY RABBIT RASIED THEIR FIRST FAMILY.

When Chatty Chipmunk saw the pretty little gentleman bunny rabbit making a nice home right near the hole under the stone fence where she lived she hurried out to ask his name.

"Just Bunny Rabbit, if you please," replied the Gentleman Rabbit very politely. "And you are Chatty Chipmunk, I believe. I hope you have no objections to my wife and me moving in here."

"Goodness, no," laughed Chatty Chipmunk. "We're always glad to have nice neighbors. Been married long, Bunny Rabbit?"

"No, we were just married," replied Bunny Rabbit. "In fact, this is our first home."

Just then Mrs. Bunny Rabbit rounded the bend and her proud mate introduced her to their neighbor, Mrs. Chatty Chipmunk.

From that day on Mrs. Chatty Chipmunk and the Rabbit Family were the best of friends.

Many a happy time Mr. and Mrs. Bunny Rabbit and Mrs. Chatty Chipmunk had together. They romped every evening until they were tired, then they would go home, eat and rest.

One mornin g when Mrs. Chatty Chipmunk was on her way home from market she heard Mrs. Bunny Rabbit crying very softly, and without stopping to knock she pushed right into their little burrow.

"Oh dear, oh dear," sobbed Mrs.

"This Is Our First Home."

Bunny Rabbit," all our babies are blind and haven't a hair on them. What shall I do?"

"I guess we're punished for wasting our time this Spring," sobbed Mr. Bunny Rabbit. "Oh dear, what shall we do with them? How can I ever teach them to run and play?"

"There, there," soothed Mrs. Chatty Chipmunk, trying hard to keep back her own tears. "Don't cry, friends. I can't see any trouble with your babies. They are most adorable. All little Bunnies look just like that when they are first born."

"What? Blind and hairless!" almost screamed Mrs. Bunny Rabbit. "Why, my cousin, Mrs. Hare raised a family and they all had lovely hair and eyes when they were born."

"Certainly they did," chuckled Mrs. Chatty Chipmunk. "But remember, you are a Rabbit—just a plain little rabbit. All rabbit babies are born with their eyes closed and hairless. Now you just give them a few days and see if I am not right," and, kissing the little mother, Mrs. Chipmunk hurried home with her groceries.

As the Spring days grew warmer the wee Rabbit babies grew stronger, and sure enough one day their eyes popped open and Mama and Daddy Bunny Rabbit were too happy for words. Daddy Rabbit ran over for Mrs. Chipmunk and she came over to see them.

"Just as I told you," she laughed merrily. "One of these days they will be covered with soft grayish-brown fur just like yours. They will have the loveliest white cotton-ball tails you ever saw."

So it all happened just as Mrs. Chatty Chipmunk had said. When the Rabbit babies were old enough to romp outside of the burrow with their Mama and Daddy and good neighbor, Mrs. Chipmunk, they were the prettiest little bunny rabbits you ever saw. They were covered with the softest of soft fur and each had a lovely white cottontail and Mama and Daddy Bunny Rabbit were the proudest of proud presant.

(Copyright, 1926.)

TAXI

TAXI
25c TAXI CITY OR COUNTRY driving; G. Stevenson, phone 1944m. 3d-122-2779

VETERINARY
DR. W. P. McELROY, Vet. Sur., office and residence, 190 Charlotte St., Charlbond Bldg., Peterboro. Phone 1623J.

Dr. T. W. H. YOUNG
Physician and Surgeon
Graduate of London, Edinburgh and Glasgow
Office Hours: 8-10; 2-4; 6-8.
305 Stewart St. - Phone 347

FOR SALE
Brick house, 7 rooms, 3 piece bath, furnace, cement cellar, lights and gas, finished attic, good location on bus line, $500 down $3000
Brick house, 7 rooms, 3 piece bath, furnace, cement cellar, outside celair way, attic, gas stove, range blinds and electric fixtures, Aylmer street. $800 down $4400
Bungalow, tapestry brick, 3 piece bath with electric heater in bath room, furnace, double cellar, laundry tubs, hardwood floors up and down, electric fireplace, French doors; this is new and central, good terms, $5200
Frame, 6 rooms, 3 piece bath, lights and gas, stationary tubs, large lot; $600 down $2900
House to rent, modern central, garage, per month $35.00
House to rent, modern, garage, Monaghan Road $40.00

M. STOREY
Phone 1505 - 190 Charlotte St.

1 2 3 4
STOMACH LIVER KIDNEYS AND BOWELS
Each of these organs are regulated by the liver. That is why Tanol Calomel, the only medicine that acts upon the liver is so effective in all cases of indigestion, headaches, constipation, kidney pains, rheumatism and blood disorders.
The most chronic, long standing, hopeless cases responds very quickly to the tanol calomel treatment. The only medicine that acts upon the liver is the secret of its success.
After taking Tanol Calomel you will notice, no more gas in stomach, appetite much improved, skin and complexion much clearer no more constipation and piles, pain in joints all gone, urine clear, backache relieved. To feel your best day in day out, what a glorious feeling by getting a few of these tablets from F. C. Webber, Charlote Street, Peterboro. Take according to directions and you will be surprised how effective they are.

DEATHS

BRADLEY — At the residence of her son, Mr. Thomas Bradley, 1 Rubidge St., on Monday, May 24th, 1926, Mary Ann Bradley, widow of the late Thomas Bradley, aged 84 years. Funeral on Wednesday, May 26th, at 2.30 p.m. Interment in Little Lake Cemetery.

BOWMAN — At the residence of her son, Mr. Thomas Bowman, 1 Rubidge St., on Monday, May 24th, 1926, Mary Ann Bowman, widow of the late Thomas Bowman, aged 84 years. Funeral on Wednesday, May 26th, at 2.30 p.m. Interment in Little Lake Cemetery.

CLARKE — At the residence of her son, Mr. Thomas Bradley, 1 Rubidge St., on Monday, May 24th, 1926, Mary Ann Clarke, widow of the late Thomas Bradley, aged 84 years. Funeral on Wednesday, May 26th, at 2.30 p.m. Interment in Little Lake Cemetery.

57th Chapter I.O.D.E. Members Decorate Graves of Soldiers.

On Friday, Empire Day, Mrs. C. S. Stapleton, regent of the 57th Regimental Chapter I.O.D.E., and Mrs. B. H. Poole, decorated with flags the graves of 144 soldiers in the Little Lake Cemetery, and also placed a flag on the grave of Private Bruce Cullen in the Bridgenorth Cemetery.

Always rise from the table with an appetite and you will never sit down without one. —Penn.

TENDERS FOR BUILDING.
Sealed tenders endorsed "Tender for Building," will be received at the office of the undersigned up to 5 o'clock p.m. on Monday, the 31st day of May, 1926, for the erection of a building for a dressing room at Inverlea. Plans and specifications may be seen at the office of the City Engineer. The lowest or any tender not necessarily accepted.
S. R. Armstrong,
City Clerk.
3d-25,27,29-1685

Telephone 790 When You Want Your
Piano or Organ Tuned
Player Pianos a Specialty
All Work Guaranteed
W. H. CUNNINGHAM
560 Weller Street

FOR SALE
Good frame house, modern except furnace, large lot, situated in south end, good terms, price $2000.00
Brick house, modern and in first class condition, 6 rooms, large lot with garage and hen house, in East City, owner would exchange for a propery over town, price, $4000.00
Brick house, 7 rooms, modern, large lot with garage, situated very centrally and in good locality, good terms, price $5200.00
Brick house, 10 rooms, modern, large lot with garage, would make a good apartment house, in a first class locality, terms, price $5000.00
For particulars and inspection, apply
J. T. O'CONNELL & CO.
130 Water St. W.
Office phone, 376. Residence, 1383.
A. Mills, agent, phone 1402w.

FOR SALE
$4500—7 roomed Brick, all modern, good lot, snap.
$5000—7 roomed Brick, all modern, west side, close in.
$3500—7 roomed Brick, all modern, except furnace; garage.
$2000—6 roomed Frame house, 2 piece plumbing, $200 cash, balance as rent.
$1800—6 roomed stucco Bungalow, $200 cash; balance as rent.
25 acres of good land close to city. Brick house, would exchange for house in city, or would rent same. Several good farms for sale; would exchange for city property.
Good double house, would exchange for single house.
Fire and Auto Insurance written.
J. CHAMBERS & CO.
302 Water Street
Office 341.
Residence 'Phone 1594W
G. Adams, agent, Res. phone 797m.

FOR SALE
7 room Brick, all modern brick, west side, central; bargain $5000
7 room Stucco, three piece bath, very central, fine condition $3000
7 room Frame, central, all modern but furnace; good buying $2800
6 room Brick, water, light and gas; edge of city; low taxes $2200
5 room Bungalow, stucco, plumbing, gas; very central, see this $2000
50 acres close to city, fine buildings; full plumbing in house; take good house in city; inquire.
Two or three nice ground floor Apartments to rent; also Houses. See our listing.
Rutherford & Nugent Agency
282 George Street - Phone 142

BUILD A THERMOS HOME
Save Two to Five Tons of Fuel per year. Get our prices on Thermos Homes, large or small. Insulation, the solution of fuel cost.
A. B. CUNNINGHAM,
Builder and Contractor,
331 REID STREET

CHINA PAINTING
Mrs. Langley McCarthy Teaches Biscoffs' New and Beautiful Work in
CHINA PAINTING

COAL
BEST ANTHRACITE:
Nut and Stove, Ton $15.75
Egg, Ton $15.50
NUT COKE, Ton $13.00
Builders Supplies
Cement, Lime, Paristone, Gyproc, Wallboard, Rocboard, Sheathing, Barrett Roofings
THOS. A. REHILL CO.
210 Wolfe St. - Phone 245
Prompt Service
Our Specialty

AUTOMOBILE INSURANCE
$20,000 PUBLIC LIABILITY AND PROPERTY DAMAGES
costs less than 3½ cents per day. Can you afford to be without it?
HILL, WEDDELL AND HILLS
Phone 14 - - - 124 Hunter Street

THE IMPERIAL LIFE ASSURANCE Co.
Announces the removal of the branch office from Bank of Toronto Bldg. to 387 Water St., in rear Can. Bank of Commerce Building. 2d122-1658

YES!
We Are Now Selling the Best Shell Gas and Oils at All Times. We have the two best products in the world. Shell Gas and Prest-o-Lite Batteries. The only Shell Tank in Town.
Fisher's Battery Service, 186 Charlotte St.
3d, Tu, T, S.

DAVIS-THOMPSON COMPANY, LTD.
Insurance and General Agency
433 GEORGE ST. PHONE 40

4% INTEREST, compounded Half-Yearly, Paid on Deposits

One Dollar opens an account. Special facilities afforded Depositors for the convenient transaction of their business, and accounts are subject to cheque withdrawal.

For Sums of $100 and upwards this Company's Debentures are issued in terms of one to five years, bearing special rates of interest, depending upon the term of investment.

TORONTO SAVINGS AND LOAN CO.
435-437 George Street
Peterborough

"BOOTS AND HER BUDDIES"

CAMPBELLFORD HAS SPORT ON VICTORIA DAY

Celebration Under Auspices of Seymour Agricultural Society Yesterday.

GOOD WEATHER.

Lacrosse, Softball and Races Form Attractions of Splendid Meet.

CAMPBELLFORD, May 25.—The Victoria Day celebration, held here yetserday, under the auspices of the Seymour Agricultural Society, was a big success. Favorable weather brought out a large crowd and they watch with interest the various attractions.

At 1.30 p.m. two local teams staged the first softball game. The boys of the Hydro, Clerks, St. Mary's and Christ Church won from the Mill, Outlaws, St. Andrew's and Millionaires by a 15 to 8 score.

The line-up:

Mill, Outlaws, St. Andrew's and Millionaires—Reynolds, c; R. Blakley, p; Montgomery, 1b; Cochrane, 2b; Fry, 3b; Flint, ss; Holmes, ss; W. Blakley, lf; Daniels, cf; Bell, rf.

Hydro, Clerks, St. Mary's and Christ Church — Blue, cf; Denike, 1b; Cowell 2b; DeCarroll p; Beatty rf; Newson, lf; Tinney, ss; McArthur, c; Gay, 3b.

H., C., St. M., C.C. . . 410070102—15
M., O., St. A., M.. . . 00010304O— 8

Umpires—Bush, plate; Rev. Clark bases.

The Lacrosse Game.

The softball sports of Campbellford would like to ask Mr. Wisecracker if all his lacrosse stars are playing softball now. Peterborough was to be the opposing team in the lacrosse game, but Ira Dundas was the only Peterborough player to learn the game in the city. The White boys and Nicholson got their start here, and Wells is a product of Marmora and Havelock Juniors. The rest of the team was filled out from former and present Campbellford boys, but they failed to move the Meyers Cup from its present resting place, Campbelford winning 2 to 0. Old-time lovers of lacrosse got a few thrills, as they watched some clever manoeuvres of their favorites, and then they would learn the fact they would probably not see more of their favorite pastime before another 24th of May.

Last year's good juniors were very prominent all through, Fox, Cochrane, McArthur, Cowell, Copperthwaite and the two Ingram boys handling the ball in clever fashion. Cowell got the first counter, when he took a nice pass from Copperthwaite right in front of the opposing cage.

Copperthwaite also gave the pass for the other goal, this time to Harry Ingram, and Harry went around his check for a nice goal. Freddie Ingram had several shots on goal, but was decidedly off in his aim, and seldom came close enough to bother Garrison. "Lefty" White, Wells, and Harry Lott were the pick of the Petes. They tried hard to avoid a shut out, but the home defence played steady lacrosse and they failed to get in close very often.

The line-up:

Campbellford — Fox, goal; McArthur, point; Cochrane, c point; F. Ingram, 1st defence; Bush, 2nd defence; Cowell, centre; Copperthwaite, 2nd home; H. Ingram, 1st home; Brown, outside home; Labrash, inside home.

Peterborough — Garrison, goal; Saunders, point; Montgomery, c. point; A. White, 1st defence; Lott, 2nd defence; Dundas, centre; Johnston, 2nd home; Nicholson, 1st home; L. White, outside home; Wells, inside home.

Referee—B. Lott, Oshawa.

Warkworth Wins.

Seven hits was all the Campbellford boys could collect off the pitching of Darling, and Warkworth won the final softball game 14 to 4. They scored 8 runs in the second innings by some solid hitting and loose playing by the locals. Outside of the second inning, the home boys held their own. Line-up:

Campbellford—Blakley, l.f.; Tinney, s.s.; Cowell, 1b.; DeCarroll, p.; Gray, 3b.; Newson, c.f.; McArthur c.; Beatty, r.f.; Holmes 2b.

Warkworth— Dawkins, l.f.; Palmatter, 3b.; Duncan, c.f.; Darling, p.; Drury, c.; Wartman, 1b.; McComb, 2b.; Booth, r.f.; Greenley, s.s.

Score by innings:

	R.	H.	E.
Warkworth .180320000—14	11	1	
Campbellford 002002000— 4	7	4	

Umpires—Rev. C. D. Daniel, of Campbellford, at the plate, C. H. Curtis of Warworth on the bases.

The Races.

Geo. O. Tice of Belleville, acted as starter of the races, for the seventh consecutive season at the local track.

The races were the best seen here in several years. There were four starters in the 2.18 and 2.30 classes and no less than eight faced the starter in the 2.40 class. The big surprise was the victory of Harry C, a former Campbellford owned horse, in the 2.40 class.

Results.

2.18 Class—1st, Louie Dale, Dr. Coleton, Toronto; 2nd, Mister Haley, S. Blewett, Peterborough; 3rd, Irish Pat, Dr. Coleton, Toronto. 4 heats. Time 2.23 1-4; 2.29 1-4; 2.24 1-4; 2.23 1-4.

2.30 Class—Della H. W. Jubie, Indian River; 2nd, Babe Direct. A. Elmhirst, Keene; 3rd, Kelly [illegible] C. Fife, Keene. 3 heats. Time, 2.29 1-4; 2.29 1-4; 2.30 1-4.

2.40 Class—1st Harry C., Bart Blake, Warkworth; 2nd, Clifford C., H. McQuaig, Havelock; 3rd, Marguerite Mack, Ross Turley, Frankford. 3 heats. Time, 2.39 1-4; 2.39 1-4; 2.39 1-4.

Judges—C. H. Curtis. Warkworth, Dr. O'Hara, G. A. Kingston, Campbelford.

Timers—J. F. Freure, Warkworth; J. R. Battisby, Campbellford.

Starter—Geo. O. Tice, Belleville.

Board and room wanted in Campbellford for young man. Particulars and terms to Boy 2841, Examiner. 6d127 2841

LOST. — A liberal reward will be given to the person finding a 29x4x 40 Firestone balloon tire and rim, with a black leather cover, bearing a New Star emblem, and returning the same to the office of Mr. J. N. Stone, Campbellford. 5d126-1675

Barney Kerr of Young's Point, visited her parents, Mr. and Mrs. D. Kerr, over the week end.

"I WAS SICKLY AND COULDN'T EAT"

Then Kellogg's ALL-BRAN brought permanent relief

Constipation takes its toll in health and happiness — but read what Mr. Jessup has to say:

"I was always sickly and could not eat—but last May I was told about Kellogg's ALL-BRAN. Since using Kellogg's ALL-BRAN I have not lost a day's work. In May I weighed 109 pounds. I now weigh 138 pounds, and it's all due to eating Kellogg's ALL-BRAN."

J. E. JESSUP (Address on request)

Don't let constipation sap your health, undermine your strength. It can cause over forty serious ailments! Blotchy skin, sick headaches, nervousness, anemia — are but a few of the symptoms. Beware!

Kellogg's ALL-BRAN is guaranteed to relieve the most chronic constipation if eaten regularly. Because Kellogg's is ALL BRAN — a 100% bran product — 100% effective.

Eat Kellogg's ALL-BRAN with milk, cream and fruit. Use it in cooking too. Made by Kellogg in London, Canada, and sold by all grocers. Served in all restaurants.

Kellogg's ALL-BRAN

MILLBROOK HAS GOOD SPORT ON BIG FIELD DAY

Doug Loomis Judges Track Events With Many Entries.

HORSE RACES.

Cognawagas Give Local Nine a Baseball Battle, and Win.

MILLBROOK, May 25. — The Cosmos Club is to be congratulated on the fine programme of sports successfully run off, under its auspieces, at the Agricultural Park on the afternoon of Empire Day, this being the first occasion for several years that a field day has been held locally on May 24th.

The attendance was large, and with two or three different events going on simultaneously practically all afternoon, no complaints were heard either of lack of interest or entertainment.

The parade to the grounds at 12.30 p.m. was headed by the Millbrook Band, under the leadership of G. A. Duncan, but apparently local motorists do not care to go to the trouble of decorating their cars as only three competed for the prizes offered, and there were but two entries in the "comic outfit" class. V. C. Lambert won first prize for his car, the floral decorations in a color scheme of green and gold being most effective; Councillor G. W. Sayles came second, with an appropriate "Empire Day" decoration for his car; H. Nattrass had third place, the efective flag arrangement being suitable to the occasion. The prizes were: 1, Five gallon can of motor oil; 2, tire tube (to suit make of car winning the prize; 3, baseball bat.

W. Mulliss won first prize for clown costume, and F. Turner, second.

Field events

The field and track events, which were under the sanction of the Amateur Athletic Union of Canada, with D. Loomis of Peterborough, as referee, was as follows:

Senior 100 yards dash.—1, John Ward, Peterborough, time 10 2-5; 2 Ernest Burnham, Millbrook.

Junior 100 yards dash.—1, J. Hope, Peterborough (All Saints) time 11 2-5; 2. 1. Northam.

1 mile race, Senior—1, Jim Larmer, Millbrook, time 5:8; 2, R. Bates, Peterborough.

1 mile race, Junior — 1, George Sneyd, Port Hope, time 5:57; 2, G. Clarke, Millbrook.

220 yard dash, Senior — 1, J. Ward, 25 seconds; 2, H. Cardwell.

220 yard dash, Junior—1, E. Northam, 26 seconds; 2, Clayton Frost.

Running High Jump, Senior and Junior—1, C. Frost (Peterborough A.S.A.) 4 feet 9 and one-half inches; 2, G. Sneyd.

Running Broad Jump, Senior—1, J. Larmer, 16 feet 9 and one-half inches; 2, J. Ward (Peterborough A.S.A.) 16 feet 5 inches.

Running Broad Jump, Junior—1, Jack Hope, 16 feet 4 inches; 2, E. Northam, 15 feet 8 inches.

Shot Putt (12 lbs.)—1, R. Clarke, Bowmanville, 38.9; 2, E. Carl, Frazerville, 35.4.

3 mile race (9 times round track) 1, R. Bates, Orono, 18.58; 2, C. Caverley.

Shields, suitably inscribed, bearing the Cosmos colors of olive and orange, were given as first prizes in the track and field events, the second award being donated by the local merchants.

Horse Races

In the named horse race, Messrs. P. Stinson and Milton Fallis starters, the same order was maintained in the three heats, the result being: 1, Hazel M., owned by W. Mulligan, Bethany; 2, Spingixieoria, owned by H. A. Fallis, Cavan; 3, Sadie P., owned by A. Lunn, Millbrook. The time was 2.30, 2.29 and 2.31.

Ball Game

A special feature of the afternoon was the ball game between the Cognawagas, of Peterborough, and the local nine, the former apparently either having had more practice, or being more expert twirlers of the leather-covered sphere, than the home team, as they outclassed their opponents practically from the start the final score being 13-4, in favor of the visitors. The line-up was:

Cognawagas—H.Smith, p; E. McGee, c; A. Rooke, 1b; W. Crary, 2b; Weese, 3b; W. Graham, ss; W. Prest, rf; J. Billingsley, lf; F. Cripps, cf.

Millbrook—E. Hutchison, p; N. Gilmour, c; H. Nattrass, 1b; R. Shaw, 2b; A. Armstrong, 3b; W. Budd, ss; L. Ingram, rf; R. Smith, lf; H. Lancashire, cf.

B. Price, Orillia, plate umpire; E. C. Richards, bases.

The softball game between the girls' team from Pontypool and the local players had the following line-up:

Pontypool—M. Trick, p; E. Scott, c; E. Voysey, 1b; M. Barwell, 2b; M. Smith, 3b; Mrs. Beale, ss; Ida Payne, rf; E. Wright, lf; Annie Bernstein, cf.

Millbrook—Thelma Armstrong, p; Phyllus Brown, c; G. Gray, 1b; May Earle, 2b; P. Richards, 3b; Helen Larmer, ss; Olive Carl, rf; Bessie Wood, lf; Pearl Davis, cf.

Umpire—A. McCorry.

Score — 14-6 in favor of Pontypool.

Unfortunately the final ball game, between Pontypool and Elizabethville, was called unavoidably late in the afternoon, but the majority of the spectators remained to see the play, which resulted in a victory for the former team, the score being 12-8. The teams lined up:

Pontypool—Gamsby, p; Bannon, c; Cowan, 1b; Boyce, 2b; Cain, 3b; Taylor, lf; Graham, rf; Payne, ss; Penfound, cf.

Elizabethville—L. Trew, p; L. Muldrew, c; W. Muldrew, 1b; O. Beatty, 2b; C. Beatty, 3b; H. Trew, ss; R. Megathie cf; Clarence Beatty rf; G. Megathie, lf.

Good Support.

The business men and other citizens of both Cavan and Millbrook generously supported the Cosmos Club by donations of cash and merchandise, supplying worthwhile prizes for all events. The band selections throughout the afternoon added considerably to the sum total of enjoyment.

Tea was served to the visiting ball teams in the agricultural hall, the officers and members of the Cosmos Club acting as hosts. The Wide Awakes C.G.I.T. group sold tags all day in aid of the Cosmos funds, and the boys had a well-patronized booth on the grounds. Total gate receipts were $221.00; from the booth $196.00. Only one dissatisfied person was heard from when the sports programme was completed—not a local citizen—and he was advised to apply at the gate and his money would be refonded.

A largely-attended dance in the Armouries at night, with good music supplied by the Stewart-Moncrief 4-piece orchestra, rounded out most enjoyably a successful day's programme.

HAVELOCK COUPLE CELEBRATES GOLDEN WEDDING, SURROUNDED BY DESCENDANTS AND FRIENDS

Mr. and Mrs. Michael Barnett Receive Many Tokens of Affection.

ATTEND MASS.

Rev. Father McCarthy Speaks on Blessings of Well Founded Life.

HAVELOCK, May 25.—An event of more than usual interest took place in Havelock on Monday, May 24, when Mr. and Mrs. Michael Barnett celebrated the golden anniversary of their wedding, at their home on Concession Street.

The [illegible]ring was made additionally unique by the presence of four generations of the family. Four guests who were present at the wedding half a century ago were also present, namely Mr. John Barnett of Rochester, N.Y., brother of the groom, and who was best man; Mrs. P. Hefferman of Peterborough; Mr. P. Boland, and Mrs. N. Doris of Keene. Not the least pleasing feature of the occasion was the fact that all of the family of ten were able to be present.

In the morning at nine o'clock, grand high mass was celebrated in Our Lady of Mount Carmel church by the parish priest, Rev. Father McCarthy, in honor of the occasion. In speaking on "Vocation," which was the subject of the sermon, Father McCarthy said, "God has a special work for every man to do. For some, God's call is to a state of perefection accepting the invitation of our Lord: If thou would'st be perfect, go sell what thou hast and give to the poor, and come follow me. This is the highest vocation—to give up willingly for God's love, by the vows of obedience, poverty and chastity, the things that the human heart holds dearest.

"This can be only for the few chosen ones. For the great number of men and women the call is to the state of marriage, to do their share of the world's work, and in the home to raise up other souls to know and love and serve God.

"Fifty years ago to-day Mr. and Mrs. Barnett came to the altar together to pledge to one another until death, fidelity and love. Jesus of Nazareth was a guest at that wedding as He was at Cana long ago. Not in His visible human nature, but through the wonders of God's power and love in the Blessed Sacrament really and tduly present under the veil of bread. And duding the 50 years that have passed since then, many many times has our Blessed Saviour been their guest in Holy Communion.

"That's God's blessing has been upon the home," said Father McCarthy, "is evidenced by the scene about us to-day. Ten children and thirty five grand children and great grandchildren have come together to make this a happy day for the venerable couple. All have been united this morning in the banquet of the Eucharist. To you children and grandchildren no gift so precious as that gift of faith can come to you in the whole world. You have the home founded fifty years ago to thank for that gift and it is for you by lives that are [illegible] and true to guard it, and in other [illegible]s to hand it on to those who are to some after you."

After the service the family, children, grandchildren and neighbors gathered at the house for dinner.

There were many tangible signs of the high esteem in which the bride and groom are held by their numerous friends. During the course of the festivities they were presented with four pursus of gold. Rev. Father McCarthy made the presentation on behalf of the ladies of Our Lady of Mount Carmel Parish, and Mr. H. Falkner made the presentation on behalf of the neighbors. Both presentations were accompanied by congratulatory and complimentary remarks expressing the interest of a large circle of friends in the happy occasion. The presentation by the family consisted presented with four purses of gold, and a spiritual bouquet, and was accompanied by the following address:

Dear Mother and Father,—We your children, grandchildren, relatives and friends are assembled to congratulate you on the occasion of your golden wedding anniversary. We desire to take this opportunity of expressing to you our affection and good wishes. After half a century of happy married life you have stored away many pleasing memories. We look up to you with admiration and pride and respect your many noble characteristics.

At times some of us have caused you pain and annoyance. This we deeply regret and we know that your parental hearts will prompt you to overlook the unpleasant and that your memory will serve you only to emember the joys you have experienced. It is a satisfaction to us to know that you are enjoying the reward of a life well spent and we are not unmindful that one of the most precious things to us is that parental blessing which is our privilege to receive from you. We trust and hope and pray that your paths through life may be pleasant. Please accept this purse of gold. The groomsman, Mr. John Barnett, also presented the couple with a purse of gold.

A reception was held in the afternoon from three to five o'clock when a large number conveyed their good wishes in person. Mr. and Mrs. Barnett received their guests under an arch of evergreens and daffodils. The guests were all asked to register their names before departing so that in the years to come the happy event might be more vividly recalled.

The roms were prettily decorated, the color scheme being gold as befitted the occasion. The table was made very attractive with daffodils, marigolds, tulips, wild flowers and gold candles, while the "bride's cake" ocupied the place of honor in the centre of the table. Mrs. John Moore and Mrs. H. Peters poured tea: Mrs. H. Falkner managed the table, and Miss Katie Masters of Peterborough served.

Despite their advanced years Mr. and Mrs. Barnett are still hale and hearty and look forward to many more years of happy wedded life.

Among the guests from out of town were: Mr. and Mrs. James Barnett and sons, Franklin and Norman; Mr. and Mrs. P. Coughlin; Mr. and Mrs. Joyce; Mr. J. J. and Miss Clara Merrill of Buffalo, N.Y.; Mr. P. Boland, Misses Annie and argaret Boland, Mr. and Mrs. N. Doris of Keene, Mrs. P. Malloy, Miss Catherine Masterson, Mrs. Mary Hefferman of Peterborough, Mr. and Mrs. F. N. Wood and daughter, Helen, of Campbellford; Mr. John Barnett, Rochester, N.Y.; Mr. T. Roach, Westwood; Mr. and Mrs. P. Roach, Keene; Mr. and Mrs. Claude Riley of Toronta; Mr. and Mrs. D. L. Barnett of St. Catharines; Mr. and Mrs. Donald Barnett, Mr. and Mrs. T. J. Barnett of Toronto; Miss Josephine Barnett of Windsor; Mr. P. H. Masterson of etroit, Mich.; Mrs. James Moran of Peterborough; Mr. and Mrs. T. J. Lapointe, Misses Agnes, Doris and Evelyn Lapointe, Mr. J. M. Lapointe, Mr. and Mrs. Marshall of Toronto.

In the annual accounts of a church in Yarmouth, England, appears the following item: "By sale of kittens born in the vestry, 11 shillings."

How Much is Enough Insurance?

For "Family Men" this is the most important problem. Figure the amount of your insurance at 5% (the limit of Safety) and you will quickly see whether you are sufficiently "covered".

For men who find they are not, we have several "low rate" plans. Medical examination is not required for amounts up to $2,500 on Select male risks, ages 15 to 45. Use coupon below.

EXCELSIOR INSURANCE LIFE COMPANY

HEAD OFFICE—EXCELSIOR LIFE BLDG., TORONTO

MAIL THIS TO-DAY

A. J. McCLELLAN, Manager Central Ontario
PETERBORO, ONT.

Send me full information about your "low rate" Policy

My age is.....

Name.....

Address..... 68

ILLNESS CAUSE OF BAD TEMPER

A tendency toward violent temper is often a direct aftermath of disease, according to Dr. George M. Stratton, noted psychologist of the National Research Council. This conclusion, says Popular Science Monthly, was reached by Dr. Stratton from a study of the physical and emotional histories of more than 1,000 students, and of twenty classes of disease, including heart trouble, neurasthenia and influenza. He found that men who at some time in their lives have had a serious illness appear to be abnormal and are more subject to intense emotional reaction.

FINDS $37,000 IN GOLD.

AUSTIN, Tex., May 22.—Miss Alma Currie, high school girl, discovered gold under her own doorstep near Teague, Tex. The gold was in the shape of coins and totaled $37,000 in value. The farm on which the treasure was found was occupied a few years ago by a man supposed to have operated a gambling and drinking resort.

Even the fool is wise after the event.—Homer.

22 calls sold $22,260 —and cost only $8.15

"USING the Telephone Manager's office to call up customers in surrounding territory, with 22 Long Distance calls costing $8.15, I sold 17½ carloads of flour and feed—$22,260"—writes a salesman for a Milling Company.

The same courtesy extended by our Manager to this salesman will be extended to you in whatever territory you may be looking for business. If you haven't tried this method of selling you'll be surprised. Many customers prefer telephone calls to personal visits.

W. R. NORTHGRAVE
Manager.

Slumber King

Bed Spring $12.00

Make this test and know why the Slumber King spring has no equal

Lift the mattress off any *Slumber King* spring and lie down on it. You will be surprised at its easy adjustment to every body curve. You will be amazed at the comfort of its steel fabric.

No one, of course, would sleep directly on a bed spring. But the test will show you how and why *Slumber King* is the finest steel fabric spring made, yielding a lifetime of sleep luxury.

At either end, stout yet sensitive spiral springs suspend its 26 ribbon strips of steel. Four rows of smaller coils cross-tie them. Double-width border strips and cables prevent sagging edges.

No matter where you lie on a *Slumber King*, you feel secure, easy, supremely comfortable. Nerves and muscles relax. Sleep comes and stays.

See the *Slumber King* at your favorite store. Study it, compare it, and you will buy it.

Complete your comfort with an
OSTERMOOR

A fitting companion to the *Slumber King*. Unequalled by any other white cotton felt mattress in Canada for more than 30 years. *One* quality, the best; *one* maker, Simmons Limited; *one* price, the lowest at which so fine a mattress can be sold... $25

Beware of imitations. Look for the *Ostermoor* label.

GRACELINE BEDS - OSTERMOOR MATTRESSES - *Built for Sleep by*

SIMMONS

The Cressman Furniture Dept. feature a full range of Simmons Beds

The CRESSMAN Company Limited
We Furnish the Home Comp'ete

See the SIMMONS GOODS on the - - THIRD FLOOR - J. C. TURNBULL Co.

HOME FURNISHING CO. Carry a complete line of Simmons Springs 208 CHARLOTTE

The Evening Examiner

PHONES—Editorial 1661, Business Office, 1666. Private Branch Exchange to all Departments.

The Examiner is a member of the Audit Bureau of Circulation.

The Daily Examiner, published every lawful evening, by The Peterborough Examiner, Limited, Office, 415 George street. $6.00 per year, delivered in city; out-of-town subscribers by mail, $4.00 a year.

The Weekly Examiner, published every Thursday. Subscription price $1.50 a year.

U. S. REPRESENTATIVES

Special U. S. Representatives—W. E. Stockwell, 629 People's Gas Building, Chicago, Ill.
New York—Chas. P. Miller, 225 Fifth Avenue.
Advertising Rates on application.
E. E. GLOVER, Managing Director.

TUESDAY, MAY 25, 1926.

DANGEROUS FIRECRACKERS.

Nobody objects to the use of fireworks, if properly handled, as a feature of a holiday celebration.

They delight juvenile hearts, and many an adult gets nearly as much thrill out of the display as the youngsters.

But there are certain kinds of people who are not to be trusted with explosives, even if the latter are labelled firecrackers.

The fools who over the holiday have been carelessly tossing those viciously exploding "salutes" around the streets are certainly not mentally fit to be allowed to handle such dangerous commodities.

Perhaps the only way to keep the two apart would be to forbid the sale of this particular type of firecracker.

Some years ago a somewhat similar firecracker known then as "dynamite crackers" enjoyed a wide vogue until several bad accidents followed careless use of these explosives and a ban had to be put on them.

"Salutes" will suffer the same fate if they are not handled in a sensible manner.

SHOULD REPORT EARLIER.

Like most political squabbles the row in the House of Commons last week over the Canadian National Railway committee developed good arguments on both sides.

There is no reason why Sir Henry Thornton should be handicapped in his management of the Canadian National system by being compelled to disclose information about salaries of his officials and many other similar points while his opposition is under no compulsion in regard to the publication of such information about the privately-owned line.

At the same time the Railway Committee, however, if it is to be of any real service, should get down to work on the business for which it was appointed.

To have the committee bring in its report late at night at the tail end of the session, as was the case last year, is to heavily discount the effectiveness of the work of the committee.

That mistake should be avoided during the present session.

HERE IS ONE REASON.

Sometimes urban residents are inclined to think that they are not as popular among their country friends as they would like to be, and they wonder why this should be so.

The Examiner can suggest one reason, and a weighty one.

It seems difficult for us to realize that the whole countryside is not a public park established especially for our amusement and recreation.

City motorists drive out into the country and treat private property as if it were a common.

They deprive the woods and fields of wild flowers, break down fences, think nothing of robbing apple trees of branches covered with blossoms, picnic where their fancy suggests and strew the lawnscape with the debris from their luncheons.

Pop bottles, banana peels, fragments of food, the Sunday supplements, empty paper bags all are cast to the winds, and when the picnic party blithely spins off cityward the farmer looks at the evidence of their presence and thinks unpleasant thoughts.

And can you blame him?

Common decency should suggest better treatment than this of our friends on the farms, and the Examiner in calling attention of its readers to this abuse trusts that Peterboro people who picnic in the country well endeavour to be guided by the principle of courtesy and good-will.

A NEEDED ORGANIZATION.

Several letters have appeared in the Star's Letter Box lately in which the suggestion to form a local branch of the Ontario Society for the Prevention of Cruelty to Animals has been revived. Some years ago there was a discussion of this project and for a time it seemed that something might be done. For one reason or another, however, no action was taken. Now it has come up again, the talk starting from reported cases of extreme cruelty to fowls on the Windsor market.

Humane societies are flourishing and accomplishing splendid work in cities and towns all over this and other continents. They operate in cities large and small. Many of them have been established for decades. They have done much to alleviate the sufferings of dumb animals and to make the path of life clearer and easier for all our four-footed and feathered friends. In the beginning, protection of the horse was the chief object of these societies. This object has, to some extent, been removed through the ever-extending use of gasoline-propelled vehicles, yet, if one could know the number of horses still in use the figure might be surprising. The equine field, however, is not the only one in which humane societies operate. The market conditions complained of here could be rapidly cleaned up under ordinary humane society methods. When people find they have to, they soon evolve ways and means to handle fowl in a proper manner.

The Border Cities Star believes that it would be an excellent idea to form a humane society here and will be glad to lend its co-operation to this end.—Border Cities Star.

"FISHING IN CANADA."

The director of the National Resources Intelligence Service has just issued a booklet, "Fishing in Canada," and a mere turning over of the pages of this attractively illustrated pamphlet will make it difficult for the average Canadian to remain at his desk.

He'll want to get down the old tackle box and immediately start out after some of the finny beauties referred to it in the well-prepared publication.

"Fishing in Canada" was prepared with a view to bringing the attractions of the Dominion waters to the attention of Canadian sportsmen and of visitors from abroad.

It should admirably fill these purposes, especially as copies are available to anybody who is interested and will be furnished in quantities for distribution among club members and those interested in fishing.

Even Canadians who are well posted in regard to their own country will be surprised to learn that the combined length of the principal rivers of this country, not including the hundreds of small rivers and streams, is 44,000 miles.

No wonder Canada offers so much to the enthusiastic angler.

And as the booklet points out, the catching of fish is not the whole thing about fishing.

The fishman unsciously "feels the influence of nature and is transported for the time being into what seems another world. The cares and ceaseless strain of city life are forgotten, and the sight of beautiful wooded shores, of the sparkling blue waters of a Canadian lake, together with the privilege of breathing such an exhilarating atmosphere, carry the fisherman deep into the heart of nature. No better opportunity exists for contemplation, for the enjoyment of philosophic thought, than the fisherman finds in the pursuit of his art. And ever unconsciously he is receiving impressions of inestimable value in each day's experience, which afterwards reveal themselves in in lingering memories. There was the exciting incident of landing the twenty-pounder in the canoe without upsetting; there was that mysterious little stream with its opaque pools, reflecting the pines and hemlock, where we caught the mighty trout; there was the ancient Indian trail which led us through the dense forest to that magic lake of solitude and silence where we made the wonderful catch of bass; and there was the glorious sunset, seen as not between the rows of city houses, the resplendent nights and the snowy aurora—a great host of beautiful memories to illumine the grey of life's toils."

"Fishing in Canada" is great stuff.

RECENT PRESS ACHIEVEMENTS.

Some particularly fine achievements have been placed to the credit of the Press during recent weeks, furnishing further proof of the oft-repeated contention that in general it is governed by lofty motives and actuated by high ideals, and that the slogan, "Service above self," which one fraternal organization has taken unto itself, is not the exclusive property of any one set of individuals banded together in a common cause.

It is now generally recognized, and nowhere else more keenly than in the labor movement itself, that those who engineered the general strike in Great Britain committed a tactical blunder when they attempted to stifle the voice of the Press. It was the gag which the strikers endeavored to apply to the London Daily Mail that proved the "last straw" for the Prime Minister and which strengthened his determination to fight the illegal movement to the last ditch. It is now known that the unions began operations several days before the time fixed for the walkout and that the main attack was made upon the Mail when the national body of the printers demanded the withdrawal of an editorial which bore the head-line, "For King and Country." The Evening Standard and the Evening News were also stopped, likewise the Times and the Daily Telegraph because it was their intention to insert police notices calling for volunteers for the special constabulary.

The demand of the striking printers was for control of the editorial columns of the newspapers. This, as Lord Burnham remarks, inclined towards the establishment of Soviet government in the newspaper offices, and to that British publishers would never agree. The strikers then came forward with a proposal that if the publishers would accept unaltered two columns of labor propaganda in each issue, publication would be permitted. Again, the publishers very properly refused in the plainest terms to entertain such a proposition. They declined to submit to the censorship of the trades unions or to lose control of what appeared in their newspapers and if printers were lacking to carry out the normal duties of the offices, other members of the staff filled the gaps. In many instances, it is reported, editorial staffs set type and ran flatbed presses. Ian Colvin, one of the editors of the Morning Post, personally manned a linotype machine, while Thomas Innes, editor of the Express, remained in the otherwise deserted printshop to act as fireman. By the third day of the strike the public was generally well supplied with newspapers, necessarily of tabloid form, as well as with mimeographed dodgers and similar substitutes, and this must have been of great influence in bringing the walkout to an early end. The London Times did not miss a single edition, although it printed only four pages, and it thereby maintained an unbroken record of more than a century.

In declining to submit to a Labor dictatorship; in ensuring, by hook or by crook, the appearance of their publications; and in thus furnishing the public with news of the day, with particular reference to the troubles in progress, the members of the Press adhered to its best traditions and rendered a national service which was of the greatest importance. It meant long hours, hard work, considerable sacrifice, much inconvenience and loss of money, but it was in the public interest that the newspapers should appear and appear they did. It may be predicted that never again will the promoters of a general strike attempt to subjugate a free and independent Press. It doesn't pay.

A newspaper published in the United States has recently provided another instance of the insistence with which the Press, even at considerable monetary loss, moves to preserve its editorial freedom. In Wichita, Kan., there is published the Daily Eagle, one of the customers of which was a certain amusement company operating five of the six leading theatres in the city. This company had an advertising contract with the Eagle involving the annual expenditure of $18,000. The Eagle published a criticism exceedingly unfavorable to one of the attractions of the company. Naturally, it did not meet with the approval of the theatrical interests, who demanded that the Eagle print only such news of their attractions as it considered right and proper. In effect, it was an attempt to dictate policy upon a par with the demands of the British strikers. What Victor Murdock, the editor-in-chief, did would be done by the editor of any other self-respecting newspaper in the country. He told the amusement company very plainly that neither he nor the owners of the paper would become a party to such an understanding for a single instant. It meant the loss of $18,000 a year in revenue, yet it was a decision promptly reached.—Brockville Recorder and Times.

EDITORIAL NOTES AND COMMENT.

Now and then one picks up a magazine on the stands these days that makes one curious to see the stuff the editor rejected.—Detroit News.

— RADIO — PROGRAMS

FOR TUESDAY, MAY 25.

All time in this program is eastern standard time.

6 p.m.

WRNY (258) New York—Sports; commerce; musical.
WENR (266) Chicago—Concert.
WSWS (276) Chicago—Variety.
WCAU (278) Philadelphia—Musical.
WREO (285) Lansing, Mich.—Concert.
WGBS (316) New York—Orchestra.
WMCA (341) New York—Orchestra.
WLS (345) Chicago—Markets; sports; organ; orchestra.
WWJ (353) Detroit—Orchestra.
CKCL (357) Toronto—Musical.
WJJD (370) Mooseheart, Ill.—Concert.
WTAM (389) Cleveland—Theater program.
WMAQ (447) Chicago—Organ; orchestra.
WEAF (492) New York—Earl Little, basso; French course; concert.
WCX (517) Detroit—Orchestra.
KYW (536) Chicago—Musical.

7 p.m.

WBAL (246) Baltimore—Orchestra; Sandman Circle.
WMBB (250) Chicago—Instrumental and vocal.
WRNY (258) New York—Talk; musical.
WCAU (278) Philadelphia—Theater; musical.
WLIB (303) Chicago—Variety.
WGBS (316) New York—Play, "A Minuet;" vocal.
KFAB (341) Lincoln—Orchestra.
WLS (345) Chicago—Musical selections.
CKCL (357) Toronto—Musical.
WEAF (492) New York—Musical. To WCSH (256), WTAG (268), WJAR (306), WGR (319), WSAI (326), WWJ (353), WTAM (389), WFI (395), WCCO (416), WCAE (461), WEEI (476), WOC (484), KSD (545). "The Gold Dust Twins." To WCSH (256), WLIB (303), WJAR (206), WGR (319), WWJ (353), WTAM (389), WFI (395), WCCO (416), WCAE (461), WEEI (476), WOC (484), KSD (545).
WJR (517) Detroit—Orchestra.
WNYC (526) New York—Baseball results; instrumental.
WOAW (526) Omaha—Instrumental; market reports; orchestra.
KYW (536) Chicago—Orchestra.

8 p.m.

WBBM (226) Chicago—Vocal and instrumental.
WBAL (246) Baltimore—Vocal and instrumental.
KFNF (263) Shenandoah—Concert.
WENR (266) Chicago—Musical.
WCAU (278) Philadelphia—Musical
WENR (266) Chicago—Musical.
WCAU (278) Philadelphia—Musical varieties.
WREO (285) Lansing, Mich.—Band.
KPRC (297) Houston—Orchestra.
KDKA (309) Pittsburgh—Farm program; sacred songs.
WBZ (333) Springfield, Mass.—Radio Movie Club.
WLS (345) Chicago—Musical.
WMCA (341) New York—Roland Meyer; violin; entertainers.
WJJD (370) Mooseheart, Ill.—Music by children.
WGY (379) Schenectady, N.Y.—Recital.
WLW (422) Cincinnati—Burnt corkers.
WMAQ (447) Chicago—Musical.
WJZ (455) New York—Musical.
WEAF (492) New York—"Eveready Hour." To WTAG (268), WCX (303), WJAR (206), WGR (319), WSAI (326), WWJ (353), WTAM (389), WFI (395), WCCO (416), WCAE (461), WEEI (476), WOC (484), KSD (545).
WIP (508) Philadelphia—Recital.
WJR (517) Detroit—Concert.
KYW (536) Chicago—Classical.

9 p.m.

WBBM (226) Chicago—Musical varieties.
WBAL (246) Baltimore—Trio.
WMBB (250) Chicago—Orchestra and soloists.
WRNY (258) New York—Musical; talk; Argentine program.
WCAU (278) Philadelphia—Musical.
WGN (303) Chicago—Grand opera selections.
KDKA (309) Pittsburgh—Orchestra.
KOA (322) Denver—Concert.
WJAZ (330) Chicago—Orchestra.
WMCA (341) New York—Motor tours; musical.
WCBD (345) Zion, Ill.—Vocal and instrumental.
KGO (361) Oakland, Calif.—Orchestra.
WEBH (370) Chicago—Musical varieties.
WGY (379) Schenectady, N.Y.—Grand tour.
WHAS (400) Louisville—Concert.
WCCO (416) St. Paul-Minneapolis—Minstrels.
WSB (428) Atlanta—Concert.
WJZ (455) New York—Variety.
KLDS (441) Independence, Mo.—Studio.
WOC (484) Davenport—Musical.
KGW (491) Portland—Concert.
WEAF (492) New York—Variety Half Hour and Vincent Lopez and orchestra. To WCSH (256), WTAG (268), WGR (319), WWJ (353), WTAM (389), WFI (395), WCAE (461), WEEI (476), KSD (545).
WJR (517) Detroit—Orchestra.
WHO (526) Des Moines—Varied musical.

10 p.m.

WBBM (226) Chicago—Musical.
WBAL (246) Baltimore—Quartet; organ.
WSWS (276) Chicago—Orchestra.
KPRC (297) Houston—Male quartet.
WGN (303) Chicago—Sam 'n Henry; musical.
WJAZ (330) Chicago—Concert.
WJJD (370) Mooseheart, Ill.—Variety.
KTHS (375) Hot Springs, Ark.—Baseball, scores; orchestra.
WTAM (389) Cleveland—Studio.
WCAE (461) Pittsburgh—Musical.
WOC (484) Davenport—Orchestra.
WEAF (492) New York—Orchestra.
WCX (517) Detroit—Musical.
WOAW (526) Omaha—Variety musicale.

11 p.m.

WSM (283) Nashville—Orchestra.
KSL (300) Salt Lake City—Orchestra.
WLIB (303) Chicago—Correll and Gosden; ensemble.
WEBH (370) Chicago—Orchestra.
KTHS (375) Hot Springs—Vocal and instrumental.
WTAM (389) Cleveland—Orchestra.
WOAW (526) Omaha—Orchestra.

12 p.m.

WRVA (256) Richmond—Negro Market.
WJAZ (330) Chicago—Concert.
WFAA (476) Dallas—Orchestra.
WHO (526) Des Moines—Orchestra.

1 a.m.

WRVA (256) Richmond—Orchestra.
WDAF (366) Kansas City—Orchestra; organ.
WJJD (370) Mooseheart, Ill.—Concert.

District Markets

Prevailing prices in towns and villages in The Examiner's territory at the end of the week.

AT MADOC.

MADOC, May 25.—Garden days are here and Madoc stores were well stocked with young plants last week. Tomato, cabbage, petunia, snap dragon, pansies, stocks and geraniums are priced 25c a box and salvia $1 a dozen. Pineapples are 25c each. Asparagus is 15c a bunch, carrots 20c, onions 5c. Lettuce 15c a head. Rhubarb 10c a bunch. Eggs are 28c a dozen, dairy butter 35c a pound and creamery 40c a pound. Potatoes are 60c a peck. Chickens are 25c a pound, but very scarce. Beef 12 to 25c a pound, veal 18 to 25c a pound, sausage 22 to 25c a pound, pork 25 and 30c. Smoked ham 35c and 40c.

AT INDIAN RIVER.

INDIAN RIVER, May 25.—The market prices at Indian River store for last week were:

Eggs, firsts, 27c; seconds, 25c. Buttery, dairy 35c a pound; creamery 38c.

AT ROSENEATH.

ROSENEATH, May 25—The prices in the general stores are as follows:

Dairy butter is quoted at 32c a pound; eggs, etxras, 31c a dozen; firsts, 26c a dozen; cheese, a pound 30c; oranges, 35c to 50c a dozen; pineapples each, 25c or 2 for 45c; potatoes, a bag, $3.00; grass seeds, alsike No. 1, $15 a bushel; Timothy, $5.50 a bushel; alfalfa, $12 a bushel; red colver, $18 a bushel; sweet clover, $5 a bushel.

AT MARMORA.

MARMORA, May 25.—Prices in Marmora stores on Saturday were:

Beef—Sirloin, 30 cents a pound; round, 25 cents a pound; roast, 15 cents and 18 cents a pound; stew, 13 cents a pound. Lamb, 35 cents a pound; pork, 28 cents and 30 cents a pound; veal, 28 cents a pound; sausage, 25 cents a pound.

Eggs, 25 cents a pound; butter, 35 cents a pound; cheese, 35 and 40 cents a pound.

Potatoes, $1.50 a bag; cabbage, 10 cents a pound.

Apples, 45 cents a peck; oranges, 40, 50 and 60 cents a dozen; rhubarb, 5 cents a bundle; cucumbers, 20 cents each.

AT MILLBROOK

MILLBROOK, May 25 — Local prices this week end include the following: eggs, 25c; dairy butter, 30c; and creamery butters 38c a lb.; asparagus, home-grown, 2 bunches for 25c; cucumbers, imported, good size, 25c each; lettuce, leaf variety, 5c a bunch; green onions, 5c a bunch; for planting, Dutch sets are 20c a lb.; potato onions, 5c a lb. or 6 lbs. for 25c; cooking onions (Mexican variety) 3 lbs. for 25c; potatoes have become plentiful and are now only $2.00 a bag; spy apples good quality for this time of year, are 40c a peck; cheese is 35c a lb.; clover honey, 75c a 5-lb. pail; mixed honey, 60c to 65c a 5-lb. pail; mixed cabbages are 10 and 15c according to size.

Grape fruit are 10c each; lemons 3 for 10c; oranges, 40, 5 oand 60c according to quality; pineapples are 25c each; bananas continue to sell at 50c a dozen; California prunes are 35c a lb., and may be purchased in 2 lb. cartons; fresh tomatoes are 30c a lb.; these are shipped in and are rather small in size; a fair demand continues for the canned variety which sell at 2 for 25c, 15c and 18c a tin, according to quality.

Deliveries of grain at the local elevator are not large this time of year, and there is not much variation in prices; wheat is now $1.30 a bushel; rye 70c; oats 45c; barley 58c; and peas from $1.20 to $1.25 a bushel.

Beef, live weight for the butcher trade, and No. 1 quality, is from 6 1-2 to 7c a lb., and hogs 13 1-2c. Sirloin steaks are 25c; round steak 22c, for boiling and roasts the price runs from to 25c; no lamb is as yet available at the local meat market; veal is from 18 to 28c; cooked ham 60c a lb.; pork from 22 to 28c; lard, (factory) is still 25c a lb.

ATLINDSAY

LINDSAY, May 25 — Very few changes are recorded in the local market for the week end. The farmers have been taking advantage of every hour of good weather to spend on the land, as seeding is decidedly backward.

In the stores—Butter, creamery, 43 cents a pound; dairy, 40 cents pound; cheese, old, 33 cents pound; eggs, new laid, dozen 30 cents; pineapples, 20, 25 and 30 cents each; potatoes, $4.00 bag, 80 cents peck; Bermuda onions, 10 cents pound; clover honey, 3 pounds, 80 cents; in sections, 35 cents; granulated sugar, $6.85 bag; yellow, $6.35 bag; lard, 27 cents pound; maple syrup, $2.50 and $2.75 a gallon; maple sugar, 35 cents pound.

Hay, grain, seeds — Bran, $1.75 a bushel; barley, 65 cents bushel; buckwheat, 70 cents bushel; oats, 47 cents; wheat, goose, $1.25 bushel; fall, $1.35; spring, $1.25; shorts, $1.85 bushel; rolled oats, $3.75 bushel; flour, best pastry, $4.00 cwt.; Manitoba, $4.80 cwt., Alsike No. 1, $16.00; No. 2, $13.50; Timothy, No. 1, $5.50 bushel; No. 2, $4.75; Red Clover, No. 1, $21.00 bushel; No. 2, $16.00 a bushel; Alfalfa, No. 1, $13.00 bushel; No. 2, $13.00 bushel; sweet clover, $3.50 and $3.75 bushel; Timothy hay, ton, $18.00; clover hay, $17.00; baled hay, $18.00; straw, ton, $6.00 and $7.00.

Live stock—Cattle, selects, heavy exports, 6 1-2 cents and 7 cents; common butchers, 5 cents and 6 1-2 sheep, 7 cents; choice yearlings, 9 cents; calves, choice, 7 cents and 9 cents; hogs, live weight, $13.75; dressed, 19 and 20 cents.

In the meat markets — Sirloin steak, 30 cents pound; porterhouse, 30 cents; round, 25 cents; boiling cut, 12 and 15 cents pound; loin, roast, 25 and 27 cents pound; shoulder roasts, 16 and 20 cents pound; pork chops, 25 and 30 cents pound; front, 23 cents; bacon, breakfast, 40 and 45 cents pound; ham, smoked, 35 cents and 45 cents pound; lamb, carcass, 25 cents and 27 cents pound; chops, 35 cents pound; mutton chops, 20 cents, 25 and 30 cents a pound; carcass, 20 cents a pound.

Hides, etc.—Light hides, 2 pound tare, 6 cents; over 50 pounds, 5 cents; sheep skins, fresh, up to $1; tallow, rendered in cakes, 5 cents; wool, unwashed, 23 and 25 cents.

AT WARSAW.

WARSAW, May 25.—The week end market report is: Eggs, 25c to 30c a dozen; dairy butter, 30c a pound; onions, lettuce and raddish, 5c a bunch; cabbage, 10c a pound. Strawberries are not to be had just now. Pineapples are $2 to $3 a dozen, or 25c each.

AT WOOLER

WOOLER, May 25.— Prevailing prices have changed but little during the past week:

Butter, dairy, 38 cents a pound, creamery, 40 cents a pound; eggs, 26 cents a dozen for firsts, 23 cents a dozen for seconds; potatoes, $3.75 a bag; apples, $1 a bushel; green onions, 5 cents a bunch; leaf lettuce, 5 cents a bunch; cabbage, 10 cents a pound; asparagus, 10 cents a bunch; bananas, 40 cents a dozen; milk, 10 cents a quart; cream, 30 cents a pint; wheat, $1.40 to $1.50 a bushel.

AT DOURO

DOURO, May 25.—Farmers are receiving 28 cents for butter; 27 cents for No. 1 eggs, and 22 cents for No. 2.

AT HAVELOCK

HAVELOCK, May 25.—Prices in Havelock on Saturday were as follows: Retail, dairy butter, 35 cents a pound, creamery butter, 40 cents a pound; eggs, firsts 31 cents a dozen, seconds 27 cents a dozen; cream 30c a pint; milk 10 cents a quart; cheese, 32 cents a pound; Kraft cheese, 45c a pound; potatoes, 70c a peck; $3.75 a bag; apples 35c a peck; Redpath granulated sugar, $6.90 to $7 and yellow sugar $6.50 to $6.60 a hundred pounds; Bread flour, $4.85 a cwt; pastry flour, $1.20 a 24-lb. sack, 35c a 7 lb. sack; bran, $1.75 a cwt; shorts $1.85 a cwt; mixed hen feed, $2.50 a cwt; scratch feed $2.75 a cwt; pineapples 25c to 30c each; oranges, 30c to 60c a dozen; bananas, 40c a dozen or 2 pounds for 25c; leaf lettuce, 5c a bunch; head lettuce, 18c a head; beef, 12c to 25c a pound; mutton, 25c a pound; lamb, 30c a pound; sausage, 25c a pound; fresh pork, 28c a pound; breakfast bacon, 40c a pound; peameal and pickle bacon 42c a pound; cooked ham, 60c a pound; bologna, 23c a pound; pickled roll, 30c a pound; seed corn, Leaming Yellow, grade 1, $2.25 a bushel, White Cap Yellow, grade 1, $2.25 a bushel; Golden Bantam, 27c a pound or 2 pounds for 50c.

Live Stock Market.—Hogs, live weight, $13.50; calves, 5c to 10c a pound; beef 4c to 8c a pound; lambs, 13c a pound.

Price paid producers.—Eggs, firsts 27c a dozen; seconds, 23c a dozen; dairy butter, 33c a pound. The Havelock Creamery is paying 34c for butter fat.

AT BURNBRAE

BURNBRAE, May 25 — Hog prices were a bright spot on the market last week, buyers offering $13.75 a hundred pounds, this being a decided advance over the $13.00 offered a week ago. Veal calf prices are much the same as last week with the heaviest rush of the season over. Ordinary stuff brings 5 and 6 cents a pound with good calves from 150 pounds and over selling at 8 cents a pound. Eggs remain very steady at slightly over the 25 cent mark.

Cheese prices are good for this season of the year and local factories selling through the U.D.C. at Belleville received 17 11-16 cents a pound last week. Grain prices as usual at this time of the year are stronger and oats are now quoted by Campbellford dealers at around 64 cents a bushel. Money can not buy clover seed now as the dealers are just about cleaned out with the big rush of sales due to late seeding.

AT LAKEFIELD

LAKEFIELD, May 25 — Dairy butter remains 35 cents a pound but creamery butter has dropepd to 37 cents. Eggs are up a trifle and are 30 cents a dozen. Sugar went up 10 cents a hundred last week and is now $7.00 a bag. Potatoes are a little easier and some were sold at $4 a bag last week. Apples are practically done. Pineapples are 20 to 25 cents each and asparagus sells at 2 bunches for 25 cents. Cucumbers are lower in price and are 10 and 15 cents. Rhubarb, locally grown, sells at 5 cents a bunch. Celery is scarce and has gone up. Green onions are 5 cents a bunch and new carrots are 10 cents a bunch. Strawberries are 25 cents a small box. Bananas are 40 and 50 cents a dozen according to size; lemons are 40 cents and oranges 40 to 75 cents a dozen. Head lettuce at 10 and 15 cents and leaf lettuce at 5 cents are to be seen. Tomatoes are higher and sell now at 40 cents a pound. Meat prices are firm and fowl remains scarce.

WISE AND OTHERWISE

One way to keep from getting run over by an automobile is to get a job on the police force.

* * *

A good sport is a fellow who doesn't mind being worried.

* * *

A popular flapper is pressed for time —and pleasure.

* * *

Cheer up! There's always a brighta spot to the street car in which you have to stand and hang to a strap. It's the corner where you get off.

* * *

ADVICE TO HUNTERS: If Mprised by a wild animal, just sit and stare directly at it, and it won't harm you—if you're sitting on the top branch of a tree.

* * *

Give the li'l old mouse credit for runnin' up the clock. He wanted to be on time.

* * *

People who don't pay their rent sometimes have to "sit up and take notice," to move.

* * *

He dug himself a garden and
He planted lots of seeds.
It's funny that the packets nev-
Er tell ya that they're weeds.

Her Heart Palpitated She Had Fainting Spells

Mrs. J. Wilson, Port George, N.S., writes:—"I suffered from palpitation of the heart and fainting spells, and, at times, I could not be left alone I was so nervous.

My trouble was caused from overwork and worry, having been left alone with a large family.

I had tried everything, without any relief, but I know, to-day, that I would have been a nervous wreck but for your wonderful

MILBURN'S HEART NERVE PILLS

These Pills are for sale at all druggists and dealers; put up only by The T. Milburn Co., Limited, Toronto, Ont.

AT COLBORNE.

COLBORNE, May 25. — There is little change in the price of produce in this district since a few weeks ago. A dealer who has some maple syrup left, is selling it at 75c a quart. Little cakes of maple sugar are 5c each or three for 10c. Potatoes are being offered at 70c a peck and from $3.50 to $4 a bag. Butter, eggs and other produce are at practically stationary prices.

A THOUGHT FOR TODAY

THREE IMPORTANT WORDS

Here are three words that carry a marked line of distinction that the manager may carefully consider.

Employees are **encouraged** by kindness, **animated** by the hope of reward, **incited** by the desire for distinction.

The manager who weighs well these three words will better know when, where and how to begin, and begin right.

ROSENEATH NEWS

ROSENEATH, May 25.— Mr. Robert Macklin of Macklin's settlement is building a boat house down at the lake.

Dr. Sutton, Cobourg, will be in the village weekly from Tuesday evening until Wednesday evening.

Miss J. Jackson, Toronto, is home on holidays.

FABLES IN FACT.

ONCE THERE WAS A YOUNG LADY WHO WENT TO SO MANY DANCES THAT SHE TIRED HERSELF OUT PERIOD HER MOTHER DECIDED THAT THE GIRL HAD BETTER GET A JOB SO SHE'D WORK DURING THE DAY COMMA AND BE TOO TIRED TO STEP OUT AT NIGHT PERIOD NOW THE GIRL IS A TELEPHONE OPERATOR AND COMMA SHE ATTENDS PARTIES ALL DAY LONG COMMA BUT DOESN'T GO TO ANY IN THE EVENING PERIOD

(Copyright, 1926, NEA Service.)

H. T. MILLARD AGENT, 225 Hunter St.

DICTATORSHIP FOR POLAND IS FORESHADOWED IN STATEMENT

Pilsudski Government Proposes Investment of Special Powers Pending Changes in the Constitution—Dissolution of Diet Demanded.

WARSAW, May 25 (Canadian Press).—The Pilsudski Government late Monday issued a statement declaring that the country demanded a fundamental change in the constitution and that pending such reform the president of the republic must be given special dictatorial authoization.

This declaration is considered in political circles as tantamount to announcement of a dictatorship.

The statement also said that the country demanded dissolution of the Polish diet, which was to have met shortly to elect a president to succeed former President Wojciechowski. M. Rataj is now provisional president.

During the period of the change in the constitution, the declaration said, the president must be given power to issue special orders for communal and federal administration and to direct civil and military affairs.

Power to President

After guaranteeing tranquil fair elections, the government statement says:

"Public opinion urgently demands dissolution of parliament. Changes in the constitution are necessary, especially upon lines empowering the president to dissolve parliament. Such changes are to be voted either by the present or future parliament.

"Irrespective of the action of parliament, it is essential that a number of state decrees be issued, indicating the most striking legislative and administrative defects. As it is impossible to pass such resolutions in the diet as constituted at present, it is indispensable to invest the president in the interim between the two parliaments with special powers to clean up the administrative apparatus, promulgate a new electoral law, unify the courts and reorganize civil and military bodies."

The declaration announces that these reforms are to become active within a year.

Review of Events

The following is a concise account of the recent upheaval in Poland:

Two weeks ago the Government fell upon a taxation issue and was succeeded by a reactionary cabinet headed by Witos.

Marshal Pilsudski as a private citizen published several articles demanding the resignation of the new Government and in reprisal the Witos had these newspapers suppressed. Deprived of what he called the right of free speech, Pilsudski protested to the Government.

On May 11 numerous clashes occurred between followers of the Marshal and ahherents of the parliamentary right. Rumors that Pilsudski had arrived and that his country residence had been stormed by parties of Fascist were circulated about the Polish capital. Regiments of Fascist were concentrated at Rimbertov.

Meanwhile the Pilsudski loyalists rallied to the estate of the Marshal a short distance from Warsaw. On Wednesday morning before the revolution the troops escorted the Marshal to Rimbertov and from there a march upon Warsaw began.

Fruitless Parley on a Bridge

On the Poniatowski Bridge across the Vistula in the suburbs of Warsaw, President Woiciechsk met Pilsudski and asked him not to march into Warsaw. Marshal Pilsudski agreed provided the Witos Government would resign. This demand was refused by the President and he and the Nationalistic Cabinet retired to the Belvedere Palace. At 6 o'clock the same evening Pilsudski at the head of his troops entered Warsaw. They were fired on by Government soldiers and street fighting began resulting eventually in the overturn of the Government.

On Thursday Pilsudski broke through the defences, established by the Government troops on the western edge of the city and began to attack the Belvedere Palace with armored cars and tanks and machine guns.

A cadet school opposite the mansion was a scene of massacre and bloodshed. The total killed is not officially fixed, but it is known to be more than 350 dead, of whom more than a hundred were civilians, mostly women and children. The wounded total was more than 1,200.

On Friday afternoon the President and Cabinet escaped to Vilanov, and Pilsudski and his staff established his military quarters at the Belvedere Palace.

The President and his Cabinet presented their resignations to Rataj, President of the National Assembly, who, under the Constitution, then became Acting President of Poland.

All Fighting Was in Warsaw

The forces loyal to the Government retreated westward and the fighting ceased. On Saturday order was restored. At no time was there fighting outside the vicinity of Warsaw. The railroads began operating again.

Despite the strongest pressure from army officers and civilians, Pilsudski declined to declare a dictatorship. President Rataj named Charles Bartel Premier, and a Cabinet was built with Pilsudski as Minister of War. It was decided to hold a Presidential election in the National Assembly before the end of May.

Meanwhile the political leaders in Posen who favored the reinstatement of Witos attempted to engineer a military drive against the new regime under the leadership of General Haller and other conservative hotheads, but thus far there are no signs that the much-advertised volunteer forces will ever mobilize. Moreover, the opposition of the parties of the political "Right" has decreased, and it is a foregone conclusion that if Pilsudski is not elected President of the National Assembly, at least a compromise candidate satisfactory to Pilsudski will be chosen.

Among Pilsudski's staff officers there exists a movement to restore the Polish monarchy and make the Marshal king, but it is in unorganized form and scarcely likely under any circumstances whatever to gain the approval of Pilsudski himself.

Pilsudski's health is good, although he is weak from the severe nervouse strain he has been under.

These facts have been formerly communicated to the outside world and are repeated here in order to give a complete picture of Polish conditions today.

60 FAMILIES IN TWIN COUNTIES RECEIVING AID

25 Beneficiaries in Durham County and 35 in Northumberland.

SOME CANCELLED.

As Children Come of Age or the Widows Remarry.

MILLBROOK, May 25.—A meeting of the Mothers' Allowance Board for the County of Durham was held in the Town Hall, Bowmanville, on Friday at 10 a.m., the chairman, F. W. Galbraith, of Port Hope, presiding. Members present included Mrs. A. L. Nichols, Bowmanville, secretary; C. J. Thornton, Orono; A. Van Camp, Burketon; H. Bland, Mount Pleasant; Misses J. M. Burry, of Port Hope, official investigator for Durham and four other counties, and B. P. Burnham, Millbrook. There was but one absentee, Mayor T. B. Chalk, of Port Hope.

The secretary's report showed 25 beneficiaries at present in Durham County, involving an expenditure of $815 a month; Northumberland has 35 beneficiaries, and an expense of $1,115 a month. Since the Act came into force in 1920, Durham has had 48 beneficiaries, 23 of which have been cancelled, the children in the families affected having reached the age limit of 16 years; the mothers re-married, or for other reasons.

The Government has limited the total amount to be used for the mothers' allowances to $2,000,000, the expectation being that the number of beneficiaries accepted would practically balance the number being cancelled annually. The sum already required, according to the latest figures available, is $1,715,205, which was paid out in 1924, and of this Durham and Northumberland received $23,143.

Remarkable tributes to the transformations which have been effected in many homes and lives through the operation of the Mothers' Allowances Act are readily obtained from local boards all over the Province.

The Board on Friday considered a number of applications which had come into the secretary's hands through one or other of the members, and also had a personal application from an incapacitated returned soldier, on behalf of his wife and five children. Non-residence in Ontario for the required time (two years immediately prior to applying for an allowance), together with the fact that the applicant is in receipt of workmen's compensation grant, made it impossible for the Board to recommend his application to the Commission.

It is of general interest to learn that almost 93 per cent. of the beneficiaries under the Act are of British birth, 68.7 per cent. being Canadians; only 7.1 per cent. are naturalized Canadians.

The Durham Board meets once

(Turn to Page 8, Please)

Campbellford Mourns Alex. McGregor

The funeral of the late Alex. McGregor, Campbellford, representative of the Examiner, was held from his home on Sunday afternoon. The pall bearers were J. A. Anderson, Dr. G. A. Hay, R. N. Morrison, H. D. Atkinson, J. A. Allen and A. G. Watson. Interment was made at Streetsville, the home of Mr. McGregor's brother.

The following expressions of regret in the passing of one who was universally well liked, have been received by The Examiner, and are reprinted as a tribute to the late Mr McGregor:

Rev. W. Elliott.

For three years I have known the late Alexander McGregor. During that time I have observed his alertness regarding the events transpiring in the community about him, as well as in places more distant. He was interested in current events, not only as a reporter for the press, but as a citizen, and as one who had concern for his fellows.

I found Mr. McGregor to be deeply interested in the church, in its programme, its operations, and in the meetings of its higher courts. He was always ready to write of those things that make for the improvement and well being of mankind.

The news of Mr. McGregor's sudden passing came with startling surprise to the town of Campbellford, and the surviving relatives have the deep sympathy of the community at large.

REV. W. ELLIOTT.

G. A. Hay

In the death of Alexander McGregor, which occurred on Saturday last, Campbellford has lost a respected and valuable citizen. The late Mr. McGregor was a man of sound judgment and possessed the rare ability of appreciating the best in human nature. He had a keen interest and insight in the various activities of public life and enjoyed a social affability with all with whom he came in contact. Through his associations with The Peterborough Examiner, Mr. McGregor became well known among the citizens of Campbellford and surrounding districts and will be greatly missed by a large circle of riends.—G. A. Hay.

A. J. Meyers

Mr. McGregor has been a familiar figure in Campbellford and the surrounding district for a number of years. He was not only well known but was also very much appreciated and respected as a man and as a citizen.

During my term as Mayor of Campbellford, I had many opportunities of meeting and conversing with Mr. McGregor and as a result I learned to think very highly of him. He was always very keenly interested in the affairs and welfare of our town and always ready and willing to give proper consideration to any subject which might be of interest to our citizens.

I was very sorry indeed to hear of his sudden death and I am sure that this feeling is shared by all those who knew him in Campbellford.—A. J. Meyers.

Rev. James Grier

I have ever found Mr. McGregor a man of sterling worth. He was one ever to be deepnded upon as having a fixed centre, with the consequent stability that fixity gives. His friendship was such as could stand severe strains. In matters of common concern he was ever loyal to his principles. He ever held the purity of public life as of paramount importance. He was a devout worshipper in the Church of his fathers, and despised the slightest element of hypocrisy in the realm of religion. He was an indefatigable worker, and brought to his labours in this community a wealth of professional training and experience, as well as a large knowledge of life. As his presence in this community was a distinct asset, so his death is a loss felt by every citizen, not only in this town, but throughout the large area for which he was responsible to his paper. St. Andrew's Church extends its sympathy to his sorrowing wife and son, and to the distant relatives.

—James Grier.

QUEBEC HABITANT BETTER IMPERIALIST THAN ENGLISH CANADIANS WHO GO TO U.S.

Imperialism Does Not Consist in Singing National Anthems, Declares Professor of McGill University in Montreal Address.

MONTREAL, Que., May 25 (Canadian Press)—Imperialism did not consist of singing the national anthem or "O Canada", declared Professor Brodie Brockwell, of McGill University, addressing a gathering of national societies during the Empire Day services at the monument of Queen Victoria here Monday. He felt that the poorest French-Canadian tilling his soil in a remote section of the province, faithfully doing his duty, was every bit as loyal as those who sang these songs, and had more occasion for expressing loyalty. Who, he asked, was the greatest imperialist, the French-Canadian who had with hard labor amassed sufficient money with which to buy the farm of his English neighbor, or the English-speaking neighbor, who, having received the price of his farm, took a train to the United States?

Never was there a time, said Professor Brockwell, when it was so essential that there should be instilled in the minds of the growing generation ideas of greater and more noble worth. There was a British educational continuity of 1000 years, which had given Britain the most progressive educational system in the world. Why was it, he asked, that so many of that strain were anxious to go to the United States.

POLICE SEARCH MEMBERS' DESKS

Owing To Recent Thefts Reported By Members of Parliament.

DESKS LEFT OPEN.

OTTAWA, Ont., May 25 (Canadian Press) — In a statement issued by Lt. Col. H. W. Bowie, Sergeant-at-Arms of the House of Commons, explanation is given as to the cause for the searching of the desks of the member of parliament by a patrol of the police protective squad every Saturday. Members' rooms have been inspected by a patrol every night for years, but owing to a recent number of thefts, officers of the patrol were instructed to search all unlocked desks every Saturday and to gether up any valuables, the same to be returned to members the following Monday. The statement says:

"This emergency order was given because of numerous thefts that were complained of by members, of articles of value taken from the desks and rooms. Members, when making complaints, usually stated they were suspicious of employes of the house who had access to their rooms, in some instances mentioning the name of the employe who was suspected of the theft.

"Every effort has been made to discover the guilty parties and a short time ago an employe was apprehended stealing money from a member's rooms; also two other employes have been suspected of going into members' rooms and taking money and other valuables, particularly over the week-end, from their desks and rooms."

The artificial silk and wool made from cellulose or wood fibre are the only textile materials that man has added to those provided by nature. His cotton grows on bushes, the silkworm spins his ilk, the flax plant provides his linen, and the sheep and other animals his wool.

WELSH WOMEN BEARING BRUNT OF MINE STRIKE

Women and Children First To Feel Pinch of No Wages.

FUNDS FAILING.

Evidence Increase of Hunger in Homes—Grim Determination Shown.

MERTHYR-TYDFIL, Wales, May 25 (Canadian Press).—The grimly determined meanor of the women of this mining village at the head of the Merthyr valley, with its largely Welsh population, is a constant reminder that the women and children are bearing the brunt of the miners' fight for what they consider a just wage.

Without grumbling and almost savagely cheerful, mothers go about the task of feeding large families even though wages or strike pay is not forthcoming. Where the average income is approximately $10.50 weekly when the men are employed, there is now $2.75 weekly allowance to the strikers' wives from the county guardians. There is no strike pay anywhere in South Wales, although the miners daily besiege union headquarters in the villages for relief.

Evidences of Hunger.

Local strike committees declare their funds are nearly exhausted. Few admit the desperate condition, but evidence is everywhere of hunger in the homes, particularly among those children whose parents will not allow them to eat at the school soup kitchens. These youngsters are forced wistfully to watch their playmates satisfying their hunger while their own appetites go unappeased. Schoolmasters tell of cases of children boasting of the splendid meals provided them when the neighbors know the families are living on bread, margarine and tea.

In many cases, children are unable to play in the stony school yards because their shoes are without soles. Dozens of half-naked tots are to be seen in every village. As a whole, the miners' children are badly clad; some of them resemble small rag bags as they run along the roads, cups in hand, on the way to soup kitchens.

Some Draw Doles.

Miners who were not employed when the mines closed on May 1 are in better condition than those who were at work, for they are drawing doles of 18 shillings weekly, with five for their wives and two for each child. The average is about $5.50 weekly.

Everywhere the miners are comparing the present situation with that during the strike of 1921, when they were out for 13 weeks. They say that it is not as bad now as it was then.

This town and Penydarren, adjoining, with 15,000 of their population employed in the mines and steel mills, are located in deep ravines. Fifty per cent. of the populations were unemployed on May 1.

The schoolmaster at Penydarren, who is not a Laborite himself, describes the average striking miner as a "quiet, grim, God-fearing man, moderate but determined when roused."

Twenty-five per cent. of the families here own their own homes, paying an average of $50 yearly taxes.

SHOES FROM PANAMA HATS.

Making shoes from Panama hats may not sound practicable, but it is being done with surprising success, says Popular Science Monthly. Managers of a New York department store not long ago found themselves with an overstock of Panamas. They cudgeled their brains to figure out some way of disposing of them profitably. Finally they found that the hats would make attractive shoe tops, and accordingly turned them over to the shoemakers. The Panamas were cut for uppers which were bound off in black velvet. The result was declared to be exceptionally "dressy."

A man who cannot laugh is not only fit for treasons, but his whole life is already a treason.—Carlyle.

A laugh is worth a hundred groans in any market.—Lamb.

God gives every bird its food but does not throw it into the nest. —Holland.

CHOIR CONCERT GIVEN AT MADOC

Recital in St. John's Church To Inaugurate Improved Organ.

GOOD PROGRAMME.

MADOC, May 25.—A delightful recital was given in the church of St. John the Baptist on Wednesday evening, under the auspices of the choir.

During the past week, Mr. Lye of the firm of Lye Bros., Toronto, has had charge of the installation of a motor and the general overhauling of the organ. When the work was completed Mr. Lye kindly assisted the choir in giving a programme which proved to be a musical treat. Mr. Lye played with the touch of one who for many years has been a master of pipe organs and a lover of music. Excellent work was done by the soloists and the gratitude of the choir is due to Mr. W. Hawthorne who assisted in his usual fine tenor.

The evening was opened with the hymn, "The Churches One Foundation," followed by prayer. The Rev. Mr. Strother, the rector, then made a few remarks of appreciation of the voluntary work that is done by the choir and organist every Sunday and of the initiative they have displayed in the task of purchasing the motor and renovating the organ. He also voiced the thanks of the choir and congregation to Mr. Lye for the extra work he had put upon the organ, and for his assistance at the recital.

The balance of the programme was as follows:

Anthem—"I Will Pray the Father" by choir.

Solo—"I Belong to the King", by Harold Bowerman.

Organ solo—Mr. Lye.

Vocal solo—"O Rest in the Lord", by Mrs. Strother.

Cornet solo—Flower Song, by James Aylesworth.

Trio—"In a Garden", by Miss Hart and Messrs. Hawthorne and Bowerman.

Organ solo—Mr. Lye.

Vocal solo—"The Hymns of the Old Church Choir", by Mr. Hawthorne.

Cornet solo—"Twilight Dreams", by Mr. Aylesworth.

Vocal solo—"The Lord Is My Shepherd", Mrs. Strother, with cornet obligato by Mr. Aylesworth.

Anthem—"Now the Day Is Over", by the choir.

Organ solo—Mr. Lye.

Hymn—"Hark, Hark, My Soul."

The closing prayers and benedictions were pronounced by Mr. Strother.

The proceeds will go to the organ fund.

MONTREAL HONORS DOLLARD'S MEMORY

Sacrifice of French-Canadian Heroes Commemoratd.

MONTREAL, Que., May 25. — Canadian Prses. — Thousands of citizens representing all phases of French-Canadian life, paid tribute on Monday to the memory of Dollard des Ormeaux and his band of warriors, who in 1660 saved Ville Marie from the Iroquois.

Hundreds of wreaths were laid at the foot of the Dollard monument in Lafontaine Park. The gathering was addressed by various speakers.

Felix Desrochers, representing the Notre Dame du Saint Sacrament section of the St. Jean Baptiste Society, urged French Canadians of today to make a searching examination of conscience in order to discover whether they were keeping unimpaired the high virtues of the past. To this end, the speaker first asked whether French-Canadians were striving always to maintain undefiled their language. He denounced slipshod methods of speech, both as to pronounciation and unwarranted importations from the English idiom. When it came to insisting upon respect for their language in the administration of public affairs, the French-Canadians, unfortunately capitulated, he said. They should never forget that the French language in Canada was not inferior in status to English, yet neither the coins nor stamps bore bi-lingual inscriptions. Even the Boers in South Africa had insisted upon Dutch inscriptions, as well as English, on their money.

Unvarying Quality

"SALADA" TEA

T61

That is why people insist on Salada.

1439 Automobiles Valued at $510,945 Exported in April Canada's March Export Was 2,851 Cars Worth $990,142

OTTAWA, May 25 (Canadian Press).—Canada exported 1,439 automobiles, weighing one ton or less, valued at $510,945, and one motor car, over one ton, worth $2,040, last month.

These amounts show a decline as compared with the previous month. In March, 2,851 motor cars, weighing over one ton, with a valuation of $990,142, and four automobiles, over one ton, worth $6,732, were exported.

British India proved to be the Dominion's best customer last month, 203 of the lighter Canadian-made cars, valued at $104,295, being shipped there. Dutch East Indies was second with 256 automobiles, worth $73,919; while Straits Settlement was third with 178 cars, valued at $65,065. There were no shipments to the United States; while one motor car, of the heavier type, represented the export to the United Kingdom last month.

ORGANIZES COUNTER-REVOLT

General Josef Haller, shown above, was right-hand man to Marshal Pilsudski during the world war. In the present Polish turmoil, however, he has broken with his former leader, and is now reported to be actively engaged at Posen, in organizing a counter-revolution against Pilsudski's newly formed government.

"Gurney-Heated Homes" are Always in Demand

BUILDERS know the value of the name "Gurney" on a Warm Air Furnace. So do most buyers—for the good reputation of Gurney heating equipment goes back for many years. A "Gurney" furnace is an important asset in any house, because its record as a comfort-giver and coal-saver is *known*. Specially-designed grates and fire-pot are *proven* factors in this "Gurney" supremacy.

It is a well-established fact, too, that the men who sell and install Gurney Furnaces back up a fine product with good service. Lasting satisfaction follows the choice of a "Gurney".

Our booklet on Warm Air Heating will help you plan for greater home comfort next winter. Send for it today.

The Gurney Foundry Co., Limited
Toronto, Montreal, Winnipeg, Vancouver.

Gurney
Warm Air Furnaces

115

Gurney Furnaces are for sale in Peterboro by:

W. R. TURNER

WORK, SAVE and SUCCEED

THE surest way to get ahead in money matters is along the old, well tried pathway of thrift.

The Bank of Montreal is here to help you by providing you with a safe place for your savings and by paying you compound interest on them.

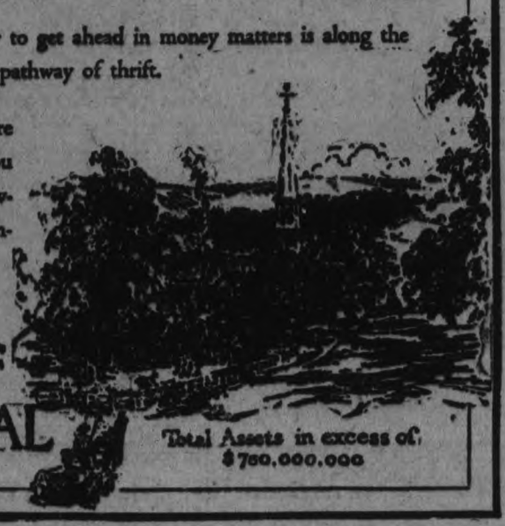

BANK OF MONTREAL
Established 1817

Total Assets in excess of $750,000,000

The ORACLE

This day we fashion Destiny, our web of Fate we spin —Whittier.

Fixed fate, free will, foreknowledge absolute —Milton.

Ida.—You have always been quite strong and with a great deal of physical power. You have strong healing powers within yourself, but should guard your throat, lungs and kidneys, as with you, medicine is very slow to act. You will find your best success always n allying yourself with others in any underaking. You will not do well when standing alone, nor when attempting to control the affairs of those about you. You are strong in your likes and dislikes, and thrive best when surrounded by those you care for. You should seek always the companionship of pleasant people and things. You are generous, noble and kind-hearted, but are apt to be jealous of your friends and companions, and should guard against this tendency. You fear poverty, burglars and robbery. Try to realize that happiness can be had, even if you are not always at the head of things. February and September are your lucky months, Monday your good day. You were born on Wednesday. Your colors are blue and silver.

W. W.—You are quite strong physically and should strive to develop this by gymnastic exercises, for, while undeveloped, you are apt to be pugnacious and coarse. Service to others should be your watchword in life. You would make a good doctor, and should try to attain this aim in life, if possible. Your drawback in life will be fickleness and a changeable quality that will not make for happiness and success, unless you strive hard to overcome it at all times. You are also jealous-minded and have a quick temper, and will destroy some of your best chances in life by these traits, if not controlled. Cultivate patience and do not work too hard, as you will injure your health in this way. You spend money too freely and your tendency to indulge the senses will bring its payment in the years to come. At this early stage of the game, it might be warth while to sit down and take stock of yourself. Never touch drugs or stimulants of any sort. Your lucky months are June and July, and Tuesday is your lucky day. You were born on Saturday. Your colors are blue and green.

Ward.—Well, you are rather a nice type in one way, but in another, very much the contrary. Although you may be quite well satisfied with yourself as you are, it is not likely that your family or friends share the same good opinion of you. You have a certain amount of personal charm, but no great depth, and you are fickle and changeable to the last degree. You will never amount to anything in life, although you have great possibilities for good, until you try hard and all the time to overcome this quality of change and uncertainty. You are generous, affectionate and kind-hearted, but inclined to be self-centred and to be very critical at times of others who you imagine are not as good as you are. And you have the earmarks of a snob. Read Thackeray's "Book of Snobs" and find yourself in it. You are strong and healthy, and the advancing years will not leave much of a mark on your physique. You like neat, tidy surroundings and wish always to speak with great precision. Try to realize that harsh, unjust criticism is often harder to bear than a blow in the face. February and November are your good months, Wednesday your lucky day. You were born on Thursday. Your color is pink.

May.—You have a strong nature in one way, weakened by faults that are like the barnacles on a ship, clinging to you unseen and unregarded. It is a curious fact about barnacles, by the way, that they never cling to a ship which is painted in bright colors, preferring to attach themselves to the vessels of darker hues. You were born with a strong, active, creative nature, inclined to be disregardful of the rights of others. You can gain success in life by holding out a helping hand to others in real understanding and sympathy, and your environment should give you plenty of opportunity for this, but you may not avail yourself of the chance that Life offers you. You are inclined to be fickle, whimsical and changeable, and will destroy your best chances and advancement through jealousy. You are not patient and are apt to sacrifice your health by working too hard. You resent any interference, even when well meant, and become jealous over imaginary slights. You should try to conquer indecision of character, practice silence, spending some portion of every day alone, and never touch drugs or stimulants of any type. Marry a man born in December. June and July are your lucky months, Tuesday your good day. You were born on Sunday. Your colors are the many variations of flame, from rose and yellow to gas blue.

Mab.—You have a pleasant nature, even tempered and kind and affectionate, without a great deal of initiative or efficiency. You are quite fickle and changeable in your ways, which does not always make for happiness. You are intensely interested in educational matters and have a habit of asking a great many questions about any subject that interests you at the moment. You have unusual quickness of perception and of memory along any line that interests your mentality. You are inclined to be restless and this, allied with nervous anxiety, is the source of much unnecessary trouble to you. You are fond of responsibility but lack self-esteem and self-assertiveness, which you should cultivate. The shrinking violet has its place—in poetry. A certain amount of travel is good for you, in order to overcome your innate restlessness. You may have a serious illness soon, but later, will settle down to steadier conditions. You would make a good wife, although you are not over-fond of the company of men. Marry a man born in September, October or July, and on Saturday, your lucky day. Your lucky months are May and June. You were born on Wednesday, not Thursday. Your colors are gold and violet. The day you ask about, a Tuesday, is one for taking advantage of every opportunity.

A. W.—Although you were born with a great deal of changeablenessin y our makeup, still you have essentially a fine type of nature, and will find your success and happiness in loving service to others. You are frand and energetic and have a friendly manner. You are always in a hurry and dislike awaiting results and this will tend to bring on nervous trouble in later life if you do not try to curb it at all times. Strive for repose and calmness and for the faculty of not seeing those little things that annoy in the daily round. You are easily annoyed and have a quick temper, but do not harbor resentment. You are possessed of excellent health and will live to a good old age. You will always be more successful in following out your own inspirations than in listening to the advice of others. Do not give way to feelings of anger or hatred or jealousy. They will hurt you more than anyone else. Remember it is the specialist who succeeds in this period of the world's history. February and June are your good months, Thursday your lucky day. You were born on Monday. Your color is pink. The day you ask about, a Sunday, is one for avoiding arguments and undertaking nothing new, especially in social relations.

C. I. W.—You have rather a conservative type of nature, unfavorable to new enterprises and inclined to like things occult and mystic. You will find success in life by allying yourself carefully with others in any enterprise or endeavor, rather than by trying to stand alone. Do not attempt, either, to control the affairs of others. You will always fail. You are active, independent and persevering and are a good worker, working better for yourself than for others, however. When jolly, you are very jolly, and when miserable are quite wretched, often without any real reason. You would make a good milliner, designer, teacher or do well in almost any commercial position. You will be happiest and most successful when you gain self-poise and control of your temper. Always try to follow out your own original ideas and copy nobody. Make self-reliance your watchword. Study the art of personal attractiveness, especially the arrangement of your hair. Marry a man born in May, July, February or November, March and November are your lucky months, Tuesdays and Saturdays your good days. You were born on Friday. Your colors are steel and purple. The day you ask about, a Tuesday, is one for collecting information and for engaging in no important business enterprise.

Ray.—You have rather a charming type of nature, peace-loving and affectionate, without a great deal of efficiency or initiative. Your way of success in life lies along the avenue of constant work, of always keeping at your job, whatever it may be. You will gain nothing by trying to sidestep your responsibility in any way, at any time. You are quite ambitious and talented and full of enthusiasm and courage. Defeat does not cast you down. You are honest at heart, but don't realize the value of money, and are sometimes slow in paying your bills. You are kind and amiable, are fond of praise and are easily wounded by trifles. You despise routine work. You will suffer much from nervous stomach trouble, caused by worry, anger and impatience, and should try to conquer this tendency to worry and your quick temper. Do not waste time in worrying over things that may never happen. Try to be patient and to learn self-control. Be careful in the selection of your friends, as your mind is quite susceptible to the influence of others. Try to live without envy, hate and jealousy, which react to your detriment at all times. Yes, you were born on Saturday. Your colors are gold and white.

R. N. A. S.—Although you have a good deal of attraction, both spiritual and physical, in your makeup, you like steadfastness, being inclined to be fickle and changeable in your ways and manner of thinking. You will do best in any endeavor by allying yourself with others, and making no attempt to stand alone. You have a great liking for art, also architecture and designing, and have much mechanical ability. You are greatly interested in religious and educational matters, and have a habit of asking many questions about a subject that takes your fancy at the time. You are inclined to be rather restless and skeptical, and will find that this nervous restlessness is at the root of many of your difficulties. You are very kind-hearted, also magnetic, and in your desire to help others, frequently overdo yourself. You are apt to be too modest and to lack self-esteem, and will, as indicated above, do best when associated with a more self-assertive type. Guard carefully against association with those of vulgar and uncouth mind. Learn the value of silence, and try to cultivate more self-esteem and self-assertiveness. You were born on Thursday. Your color is pink.

A. D. T.—You have naturally a strong type of character, well able to cope with the circumstances of daily life, and one that will be a refuge to your associates in times of trouble. You will find success only by constant hard work, by keeping everlastingly at your job, whatever it may be. You have a good deal of will power, also skill with your hands, and have much tact and good taste in the choice of language. You are courteous and affable when not engaged in serious business, but can be blunt to cruelty. You are fond of the good things of life, in food and dress. A bad habit of putting things off will not make for success, unless you can overcome it. Also a habit of scolding and nagging. You like praise and flattery, and should learn that every duty well done brings its own reward. You like pleasure and have a great aversion of rules and regulations. A quick temper, a scolding habit and a tendency to sarcasm are faults which you should try to overcome. Learn self-control and the value of money, also try to stop finding excuses for yourself in difficulties that come to you, and lay the blame where it belongs. Be more careful of the feelings of others and less tender of your own. You were born on Sunday. Your colors are red and brown. The day you ask about, a Wednesday, is one for being patient and agreeable. Make no important purchases and don't exercise strenuously.

Marie.—You have a strong type of mentality, denoting accomplishment in business or scientific lines. However, your manifest destiny does not lie along these paths. It will come rather in trying always to bring joy and happiness to the lives of those around you. You are generous, ambitious and talented, but you do not always realize the value of money and are apt to be careless in paying bills. You have a habit, of dropping and losing things, and forgetting to return borrowed articles, resenting criticism when you are reminded of such loans. You do not like any work that is hard and dirty and like neat surroundings. You are apt to suffer from nervous stomach trouble, caused by worry, anger and impatience. You are of the type that, can accomplish almost anything you desire, if you will strive always to control a quick temper and a tendency to worry. Think often of your friends and seldom of your enemies. Follow out your own intuitions and you will seldom be deceived. Strive for habits of order and to learn to be patient at all times. Marry a man born in February, May, August or March. Your lucky months are August and December, and your good day Friday. You were born on Tuesday. Your colors are tan and buff. The day you ask about, a Wednesday, is one for avoiding arguments and undertaking nothing new. Don't marry on this day.

Dot.—You have a very peace-loving nature, kind and affectionate, and you will find your happiness in life by giving loving service to others. You are efficient in your ways and have a very competent manner of performing any task entrusted to you. You are orderly and methodical and thrive best in neat, comfortable surroundings. You are fond of your family and a great believer in blue blood. Do not become a snob. They are very detestable people. You are secretive about your own affairs, and those of your friends, very fastidious about your dress, and extremely exacting in money matters. Although fond of accumulating money, you are wise enough to enjoy life as you go long, while making provision for the "rainy day." You are fond of travel and will always find change of scenery beneficial to your health and spirits. You are quite strong and healthy, and advancing years will leave little mark of age upon you, as long as you control a tendency to eat and drink too much. You will be critical at times of your friends and also somewhat selfish. Cultivate individuality, self-reliance and a helpful attitude toward your fellows. You were born on Tuesday. Your colors are gold and violet.

Polly.—You have much heavy physical power, indicating creative strength and tenacity. You will do best in life by the use of tact and diplomacy rather than force, by using the velvet glove rather than the iron hand. Do not forget this. You are dominant in home and family life, and ardent at heart, although often considered as cold by those who do not know you. You are generous, kind-hearted and noble, but apt to be very jealous of your friends and companions. You are very fond of your home and its surroundings. You are sensitive to slights, and should always seek pleasant people and things, realizing that this world is pretty much what we make it for ourselves. Think always: "Why should anyone wish to harm me?" You have strong healing powers within yourself, but medicine is slow to act with you, and you should guard your health well, particularly your throat, lungs and kidneys. You are inclined to be changeable, a disagreeable trait. You resent very keenly any personal criticism, even when it is for your own good. You will probably think this reading is all nonsense, but think it over a second time before you throw the paper away. You were born on Thursday. Your colors are blue and silver. The day you ask about, a Thursday, is one for safely undertaking new enterprises. Be bold, but let your boldness be tempered by good judgment and logic.

Pip.—You have a natural aptitude for pleasure and good times, and a liking for dancing, singing, music and painting. You will find your success in life through giving loving service to others. You will make a very good husband and father, if you resolve to control your habit of waywardness and changeful thinking, and also a tendency toward fault-finding, nagging and scolding. You are of the type that is nervous and dissatisfied much of the time, always wishing to be somewhere else and doing something else. You will never find rest, as you go through the world, until you control these tendencies within yourself. You have the elements of a very likeable, lovable nature, if you can keep down these weeds of fickleness and nagging and scolding. Always guard your health. You are not over-strong. You are affectionate, unselfish and self-sacrificing, with a great deal of family pride. You would do well in politics, science or religion. Cultivate cheerfulness and steadfastness, do not complain or murmur, and keep your hands and feet still. Be careful in your choice of friends. Marry a girl born in February or November. April and August are your lucky months, Friday your good day. You were born on Wednesday. Your color is black.

Violet Eyes.—You have a strong, individual type of character, but somewhat self-centred and of limited vision. You will have to cultivate much understanding and sympathy toward others, to achieve happiness and success in life, and to do this, you will have to do considerable reconstruction work on your own nature. However, it would be quite worth while. You will have to try and conquer that tendency of yours toward nervous dissatisfaction and unrest, also a habit of whining, scolding, and fault-finding. You will have to strive first and last to be lovable, and, as you are affectionate and self-sacrificing, this should not be too difficult for you. You are especially fond of color and flowers and of everything beautiful in art and nature. You are able to attract birds and flowers to you, and to promote the growth of flowers about the home. Do not go to extremes, as you are inclined to do, and be very careful of your health. Learn to be patient and to keep your hands and feet still. Do not criticise your friends and associates, and finish one task before beginning another, in this way helping to overcome the fickle and changeable traits in your nature. You were born on Thursday. Your colors are the many variations of flame.

E. W.—As I am not a fortune-teller, I cannot advise you according to the information asked for in your letter. You must decide these things for yourself.

You are quite strong physically and have a good deal of tenacious force. Your best way of success and happiness in life will come from bringing joy and laughter to the lives of others, and you should be quite able to do this, as you have the innate faculty of making happy those around you. You are a natural home-builder and make a fine wife. You should learn to be self-reliant and study hard to how concentrate. Remember that perfect honesty and truthfulness are necessary to the formation of character. Strive at all times for perfect independence of all outside influences. April and August are your lucky months, Saturday your lucky day. You were born on Tuesday. Your colors are blue and cream.

Bobby B.—You have a strong mentality and would do well in any pursuit connected with business or finance. As long as you remain unmarried, you will find that you will attain most by constant work, by keeping always at your job, whatever it may be. You have a frank, energetic, progressive nature, and easily make friendships with others by reason of your congenial manner. You have not much patience with those who do not understand your way of doing things, and this is sometimes your fault, as you have an original method in most matters, and others do not always understand your peculiar ways. You are honest and conscientious and a promise with you is absolutely sacred. You have very good health and will probably live to a good old age. You are very fond of music and art, and have the pleasant faculty of minding your own business and refusing to interfere much with the affairs of your neighbors. You are very careful in your work, and always wish to finish one task completely before beginning on another. You will be more successful in following your own inspirations than when listening to the advice of others. You should marry a man born in April, August or November. You were born on Sunday. Your colors are shades of tan and buff. The day you ask about, a Monday, is one for being patient and agreeable and for making no important purchases.

Stenog.—You have considerable will power, and a great deal of poise and skill with your hands, but you have an innate leaning toward fickleness and a changeful quality that will not make for happiness or success for yourself or those associated with you, as you go through life. You should strive to understand yourself and resolve to overcome this disposition, if possible. You have considerable influence over others, and are apt to exert this influence for good. You are fond of the good things of life, both in dress and in food. You have the very bad habit of putting things off, a habit that will do much to spoil your good times, if not broken, while you are still young. You will do best at all times by associating yourself with others in any endeavor, instead of trying to stand alone. And never try to control the affairs of those around you. You will always fail. Control a quick temper, a scolding habit and a tendency to sarcasm, and you will be happy and successful. Marry a man born in June, July, December or January. You were born on Thursday. Your color is pink.

The only large technical trade school conducted by any labor union in the world is the school maintained by the International Printing Pressmen and Assistants' Union of North America at Pressmen's Home, Tennessee.

easier ironing

The labor of lifting your iron about a hundred and fifty times in the course of an ordinary ironing is the equivalent of raising nearly half a ton. The Hotpoint Iron never needs to be lifted at all, but simply tips back on its specially-constructed heel rest. This is one of the Four Features that make Hotpoint Ironing "the easier way".

Ask your dealer.

THE Hotpoint IRON

Standard Hotpoint Iron $5.50. Special Hotpoint Iron $1 extra.

H-27-B

A Canadian General Electric Product

GRANT & THORPE.

418 George, sell and recommend Hotpoint Irons.

R. J. MacPHERSON CO.

450 George Street, authorized dealers in Hotpoint Electric Water Heaters and Irons.

Livelier Action-
Longer Life!
for your FORD

YOU can get smooth, powerful, trouble-free operation from your good Ford motor and add care-free years to its life by using Marvelube "F", the new process Ford motor oil that successfully combats carbon.

Used regularly in your Ford engine, Marvelube "F" protects you against the annoyance and expense of engine knocks, transmission chatter, draggy clutch action and wornout bearings. It "seals in" the power and endows your car with new life.

Marvelube "F", specially made from a selected grade of Peruvian Crude Oil by the new Marvelube Process, is a light-bodied, free-flowing oil.

It cannot form destructive carbon deposits, because it is refined by the Marvelube Process. In its ability to hold its body and retain its lubricating value under high engine temperatures, and remain fluid without stiffening at low temperatures, Marvelube "F" has proved itself superior to all other oils.

Marvelube "F" ushers in a new era in Ford motor lubrication. It sets new standards in all the qualities by which Ford lubricating oils are judged. It is the only lubricating oil of its kind and it cannot be duplicated by any other oil company because *Imperial Oil Limited* controls Peruvian Crude Oil and is sole owner and operator of the new Marvelube Process which has been developed after four years of research in our laboratory at Sarnia.

Today—drain your crank case and fill with Marvelube "F." You will enjoy new satisfaction from your Ford's performance, reduce its up-keep cost and preserve its re-sale value.

Marvelube "F" is on sale at all Imperial Oil stations and by good dealers everywhere. The standard retail price of Marvelube from bulk is 35c. per quart.

IMPERIAL OIL LIMITED

IMPERIAL

Marvelube "F"
MOTOR OIL
Successfully combats Carbon

We have purchased a CARLOAD of MARVELUBE MOTOR OIL, and our GASOLINE AND OIL SERVICE will be glad to serve you by the pint, quart gallon or in bulk. DRIVE RIGHT UP. Free Air and Water Service for Everybody.

DUFFUS MOTOR SALES
PETERBOROUGH MILLBROOK NORWOOD

CAPT. WHITE Supplies Marvelube Oil at the former Corner Service Station, Charlotte and Aylmer Sts. Buying in car lots we get the best possible price.

The Evening Examiner Picture Page

BRITISH FARM STUDENTS

The above photograph shows three of the party of young men from public and secondary schools in England as they departed for Canada in order to take up a course in farming at MacDonald College, the agricultural school of McGill University.

BEAUTIFUL SCOTTISH CASTLE

Above is a general view and another of the front hall of Blair Castle, the beautiful home of the Duchess of Atholl, parliamentary secretary for the British board of education, who is attending the Triennial National Conference of Education in Montreal. Blair Castle is at Blair Atholl, a village in Perthshire. Altogether, the Atholl estates in Scotland comprises 200,000 acres.

WAS CAPTIVE OF RIEL

Adam W. Graham, of St. Thomas Ont., is one of 45 Canadians who were imprisoned by Louis Reil in 1870, and who refused to swear allegiance to the "government" set up by the half-breed rbl. Mr. Graham spnt 10 weeks in captivity. He is shown above, as he appears today and as he appeared in 1870.

WILKINS' EXPEDITION

It had been expected that Captain George H. Wilkins would hop off from Point Barrow, Alaska, on his flight across the pole of relative inaccessibility in a few days, but now comes news that his last plane has crashed, damaging it to such an extent that it will be some time before it can take the air again. The day before the smaller plane met with a similar accident. Left shows four members of the expedition. Sitting in front is Capt. Wilkins. Just in front of the driver is Major Lamphier, unofficial observer of the U. S. Government. Right—Indians and Eskimos greet Capt. Wilkins, who has shaved off his beard since he arrived in Alaska.

SETTLER FR OM OLD LAND

Mr. and Mrs. James Beattie, their eight children and Mr. Beattie's brother, who have just arrived in Canada from Donaghadee, County Down, Ulster, with the party from S.S. Alaunia. They are bound for an Ontario farm. The children are: Allan, Joan and Aggie, Charlie, Hugh, Archie, Bob and Willie. On the right is a wee Lancashire lassie and her dolly. She is Beryl Baker, aged 5 years, from Ormskirk, Lancashire, and will, with her father and mother and brother, make her home at Delhi, Ontario.

ARRAIGNS GENERALS

Mr. Stwart Lyon, former editor of the Globe, who was the Canadian Press correspondent at the front for a year and witnessed the battle of Vimy Ridge as the guest of General Lipsett, now publishes, nine years after the battle, an arraignmen of certain British generals for carelessness in not making adequate artillery preparation for the advance of British and Canadian infantry in the engagements following Vimy.

OLD FIDDLER DEAD

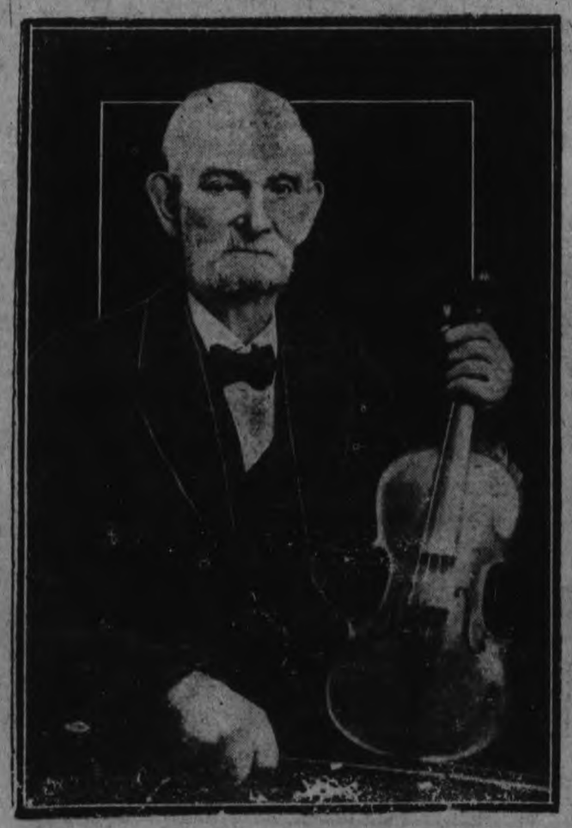

Thomas Selby Thorpe, of Brantford, Ont., who died recently. He was one of the oldest violinists in Canada, and recently won a prize in a fiddling competition. He was in his 91st year.

MINING CAMP GROWS

Above are views of Rouyn mining camp, Quebec. At the upper left is shown the postoffice and at the upper right a tent, marking the site on which the town's first hospital will be built. Below are a group of prospectors outside the Osisko Hotel. Log cabins such as the postoffice and the hotel form the backbone of the camp.

EN ROUTE TO RED LAKE

The "Lark," a speedy Curtiss plane which is now en route from New York to Red Lake to take part in the gold stampede which is expected to break out in a few weeks. The plane is being piloted by Capt. W. R. Maxwell

GOES AS MISSIONARY.

Rev. L. S. Albright, B.A., D.D., United Church minister, who is going to Japan as pastoral missionary.

RESIGNING POST?

Senator Charles Murphy, whose resignation from the post of postmaster-general in the King cabinet is forecast.

PROMINENT ZIONIST

Mrs. Archibald Silverman, of Providence, R.I., who is in Canada in connection with the coming Keren Hayesod campaign, during which Canadian Zionists will contribute to the fund for the rebuilding of Palestine. Mrs. Silverman is a deputy member of the Inner Actions Committee of the World Zionist Organization.

SOME VERY SPECIAL VALUES FOR WEDNESDAY SHOPPERS

A STORE FULL OF BIG VALUES AT LITTLE PRICES

OWING TO OUR SPECIAL OPPORTUNITIES. THE HALL STORE IS ABLE TO BUY AT LOWER PRICES AND SELL GOODS CHEAPER THAN HAS EVER BEFORE BEEN DONE IN PETERBORO. OUR FACTORIES AT HEADQUARTERS ARE MAKING FOR US SILK UNDERWEAR, STOCKINGS, KNITTED UNDERWEAR, KNITTED DRESSES, TOWELS, YARNS, SWEATERS, MEN'S SHIRTS, OVERALLS, SOCKS, CLOTH, CHILD'S PLAY SUITS, AND MANY OTHER LINES. WHEN YOU BUY AT THE HALL STORE YOU SAVE MONEY.

Leather Handbags
One would think these Handbags had been made especially for summer use, for the large Handbag is so very handy. They are well made of solid leather, in 18-inch size. Colours of black, red, blue, green, etc. Price..... **$2.95**

Good Silk Gloves
Extra good quality fine Silk Gloves in two-dome style and with double-tipped fingers. Some have fancy points in contrasting shades. Here in black and white only. Sizes 6 to 7½. These are regular $2.00 value. Selling at, per pair..... **49c**

Good Quality Silk Hose
When you buy these Silk Hose you buy good quality at a low price. They are well shaped, good looking and wear well. Here in black, white, nude—in fact, all the most wanted 1926 shades and in all sizes. Selling price, per pair, is only..... **85c**

Women's Cotton Hose
These are at a low price, but they are a fine quality Cotton Stocking—in fact, they have the appearance of a better hose. A most practical Hose for every-day house wear. Here in black, grey and white. All sizes, but not in every colour. Price, per pair..... **18c**

New Bead Bags
Just new arrivals in Bead Bags. These are well made on strong frame, closely beaded, in attractive patterns, in bright combinations. They are good roomy Bags, all well lined and finished. The price is, only..... **$1.29**

Fancy Cuff Silk Gloves
Some have turn-back cuff, others with frill cuff effect and fancy points in harmonizing shades. Here in the best shades of almond, sand, beige, Long Beach, etc. Sizes 6 to 7½. Price, per pair..... **$1.75**

Pure Thread Silk Hose
These fine quality Pure Thread Silk Hose are made in our own factory. They are good fitting Hose and in colours of sand, nude, orchid, black, white, peach, moonlight and many other fashionable tints. All sizes. Price, per pair..... **$1.50**

Art Silk Hose
A line of Stockings that cannot be beat anywhere at the price. Every Stocking is well shaped and finished with seam at back of leg. Colour range includes black, white, beige, grey, blue, green, orchid, etc. All sizes are here, and the price is only..... **49c**

Oil Coloured Shades
These are one of our special selling lines in Window Shades. Some are slightly damaged, some perfects. All are mounted on strong dependable rollers and in the 37½ by 72-inch size. Colours are white, cream and green. And the price is, only..... **89c**

Broadcloth Bloomers
Made from fine quality drop-stitch broadcloth, in large, roomy, good fitting sizes, with strong elastic at waist and double band at knee. Here in colours of rose, blue, cinnamon, orchid, pink and peach. These Bloomers are a real bargain selling at..... **98c**

Pretty Coverall Aprons
These Aprons are made in attractive styles, with round yoke effect and pockets at sides in fold effect. Made of good quality linene and gingham, trimmed with white binding; also black sateen, finished with pretty patterned chintz. These are a very practical Aprons. Price, **98c**

Misses' Tweed Suits
Suits made of pretty patterned tweeds in soft mixed shades. All plain models, with the favourite short coats. Sizes are 16, 18 and 20. All attractive styles for misses. These were marked to sell at $22.50 and $25.00. The clearing price is..... **$17.50**

All Linen Towelling
This is a good quality Linen Towelling that keeps its good finish when laundered. It is suitable for tea towelling or hand towels. Come in white with fine stripe border in red or blue. This is a Towelling that the quality and price cannot be beat. Price, per yard.... **15c**

Good Crepe Bloomers
Good quality, softly woven Krinkle Crepe Bloomers, made with good elastic at waist and knee. Good fitting, full size Bloomers in a good assortment of colours, such as mauve, pink, peach, maize, etc., with pretty floral or conventional designs. Wednesday price..... **79c**

White Krinklette Bedspreads
All first quality. Size 63 by 90, for ¾ or single bed..... **$1.69**

Another, same quality as the above. Fully bleached, perfect Spreads in the largest size..... **$1.99**

Fancy Bath Towels
Good heavy nap Bath Towels that dry well and washes easily. Here in white with fancy coloured border; some have stripes, others large check patterns. In the most practical 18 by 38-inch sizes. These are a splendid Towel and the colours are guaranteed fast. Special price..... **39c**

Normandy Voiles
Normandy Voiles that wash well, wear well and look well. They are finely woven and in stock in colourings varying all the way from black and navy blue to bright rose, jade green and sunset yellow. All are patterned in white, with small stencilled spots or fancy flower designs. Selling at, yard..... **59c**

Fine Check Dimity
An extra fine quality fine Check Dimity. This is a quality that is greatly in demand for dainty dresses for the little folks, and also for gowns, slips, etc. Here in pretty tints of orchid, pink, peach, canary, green and many other good shades. This is a real special, selling at, yard..... **18c**

Fancy Drapery Chintz
An outstanding value in 36-inch Drapery Chintz in medium and dark conventional and floral patterns, most suitable for draperies, slip covers, cushions and comforters, and colour combinations that would be serviceable for use at the summer cottage. This sold regularly at a much higher price. Wednesday price, per yard..... **19c**

Fine Krinkle Crepe
Another material greatly used for lingerie and many other purposes is this fine quality, closely woven Krinkle Crepe in fine stripe pattern. It wears well and launders easily. Comes in light tints of pink, blue and many other good shades for dainty underwear. Price, per yard..... **23c**

Shadowproof Dimity Slips
Good weight fine Check Dimity Slips. These are made with deep shadowproof and neat hemstitching at top. The colour range includes light tints of green, peach, pink, blue, orchid, etc. These Slips are a real value and for practical wear they can't be beat. The price is only, each..... **89c**

Bargain in Curtaining
Here in a good assortment of Madras, Nottingham, Nets and Marquisettes and many others, in small and spready designs and even the fine lacey effects—in fact, patterns that would be suitable for almost any room whether small or large. Comes in 36-inch width, in white and cream shades. Price, per yard... **49c**

Smart Little Hats
A delightfully modish little group of Hats. Some with the wide drooping brims, others close fitting, and still others with the trim rolled brim. In crochet and Italian straws, etc. All are attractively trimmed. Here in all the prettiest bright tints. Hats suitable for dress or business wear. These are to clear at, each..... **$3.90**

Slip-Over Aprons
Made of good quality gingham in large variety of checked patterns. Several good colours. Neatly bound with contrasting colour of gingham. One pocket and back tie. Regular 50c. Selling at, each..... **33c**

THE HALL STORE

Good Rubber Aprons
A very serviceable Apron in good heavy quality rubber. Will stand the wear and are easily washed off. Made in slip-over style and all well bound, in plain colours. Here in all the pretty bright shades. Price is, only.. **49c**

ROYAL SOCIETY OF CANADA URGES PROTECTION OF INDIAN RELICS

Keep Totem Poles and Other Antiquarian Articles in Canada.

FINAL SESSION.

OTTAWA, Ont., May 25. — The annual meeting of the Royal Society of Canada came to a close Friday afternoon with the election of new officers and the passing of a number of important resolutions. A motion to increase the membership of the different sections, from 40 to 43 members was postponed for consideration by the council. A motion to raise the endowment of the society was carried and left to the incoming council and officers to take the necessary steps for its adoption.

The next annual meeting will be held in Ottawa next spring.

Officers elected for the ensuing year are as follows: President, Dr. J. H. Coyne, of St. Thomas, Ont.; vice-president, Dr. A. H. R. Buller, professor of the University of Manitoba, Winnipeg; honorary treasurer, Dr. G. A. Young, Ottawa; honorary secretary, L. J. Burpee, secretary of the International Joint Commission, Ottawa; honorary editor, John Patterson, Ottawa.

Dr. Coyne was unable to be present to take over the chair after his election, owing to the death of his brother.

Retain Relics.

The society in a resolution adopted, voiced its unanimous endorsation of the proposal of the Department of Indian Affairs to revise the Indian Act for the purpose of protecting totem poles and other valuable Indian relics, from dealers in antiques and agents of foreign museums. Dr. Duncan Campbell Scott superintendent Indian affairs, and a member of [illegible] informed the meeting that legislation. It was proposed by scientists present that similar legislation should be sought to safeguard antiquarian relics, such as fossils of prehistoric animals, etc., discovered in Canada, from removal to foreign museums, when they might be properly preserved in Canadian museums.

Fears were expressed, that dealers and traders made fossils and other relics the instruments of their practices, and the society finally incorporated all valuable fossil and antiquarian discoveries in the resolution to the government advising protective legislation.

It was suggested that licenses might be granted for the removal of such articles to foreign countries. Canada, thereby, would not be a total loser.

New Zealand, it was stated, had prohibited the export of a very rare type of lizard which abounded there some years ago. These rarities could be taken from New Zealand only after much official formality.

ILLNESS DELAYS DIVORCE ACTION

Lord Cheylesmore Confined To English Hospital.

EDMONTON, Alta., May 25.—Owing to the sudden illness of Francis Henry Ormonde Eaton, the young Lord Cheylesmore, who farms at Alix, Alta., a further postponement of the divorce action between the earl and his wife, Mary Eaton in the Alberta court, and the cross-petition by the wife in the English court, has been made necessary.

Lord Cheylesmore, with his Edmonton counsel, Stanley C. S. Kerr, is at present in England for the purpose of giving evidence at the trial to decide the question of domicile which is being brought against him in London. It was for the purpose of attending this trial that Lord Cheylesmore left Edmonton early in April for the Old Country, and the date of the trial being set for the first week in May.

Shortly after arriving in England, the earl was taken suddenly ill and suffered a breakdown and is now in hospital. Until his recovery both divorce proceedings are being held up. Divorce proceedings against him in the English courts had only reached the stage where it was necessary to decide the point as to whether Lord Cheylesmore was domiciled in Alberta by virtue of his Alix Ranch, or in England.

NEW BOOKS AT PUBLIC LIBRARY

Some Experiences of a New Guinea Magistrate—Monckton.
Expositor's Bible (5 vols.)—Robertson Nicoll, editor.
Master Painters of the World—Millais.
My Life as an Explorer—Sven Hedin.
Stamp Collector—Johnston.
Porto Rico, Past and Present — Verrill.
Oak Collector—Percival.
Canadian Singers and Their Songs—Caswell.
Boston Cook Book—Farmer.
Shanty Sled—Footner.
Ye That Judge—Martin.
Threshold of Fear—Rees.
Hilda Lessways—Bennett.
Furniture Collector—Jenkins.
Gift of God and Other Sermons—Cameron.
Poems—Brooke.
Joseph Andrews—Fielding.
Lord of the World—Hugh Benson.
Initiation—Hugh Benson.
Happy Warrior—Hutchinson.
Moonstone—Collins.
Clayhanger—Bennett.
Sky Pilot of No Man's Land—Connor.
To Him That Hath—Connor.
Man Nobody Knows—Barton.
Fairy and Wonder Tales.
Folk Tales and Myths.
Tales from Greece and Rome.
Heroes and Heroines.
Stories That Never Grow Old.
Old-Fashioned Tales.
Stories of Courage.
Animal and Nature Stories.
Stories of Today.
Poems and Index to series above.
Popular Science Classics (17 vols.).
Meteorology.
Astronomy.
Geology.
Physics.
Mechanics.
Radio.
Electricity and Magnetism (2 vols.).
Chemistry.
Physiology.
Medicine.
Psychology.
Zoology.
Botany.
Physiography.
Anthropology.
History of Science.
Tom Sawyer Abroad—Mark Twain.
Tom Sawyer—Mark Twain.
Prince and the Pauper—Mark Twain.
Three Million Dollar Bequest — Mark Twain.
Pudd'nhead Wilson—Mark Twain.
Huckleberry Finn—Mark Twain.
Connecticut Yankee at King Arthur's Court—Mark Twain.
Man That Corrupted Hadleyburg—Mark Twain.
American Claimant—Mark Twain.
Life on the Mississippi — Mark Twain.
Nigger of the Narcissus—Conrad.
Krakatit—Capek.
Toilers of the Sea—Hugo.
How to Write Advertising—Barton.
Great Valley—Johnston.
Fisherman's Luck—Vandyke.
Simplified Nursing—Dakin.
Altar Steps—Mackenzie.
Jack Miner and the Birds—Miner.
Time, Taste and Furniture — Gloag.
Youth's Adventure—F.
London Perambulator—Bone.
Napoleon—Fisher.
Looking Backward—Bellamy.
Red Ashes—Pedler.
Private Life of Helen of Troy—Erskine.
They Who Walk in the Wilds—Roberts.
Wisdom of the Wilderness.
Children of the Wild.
Feet of the Furtive.
Hoof and Slaw.
Neighbors Unknown.
Kings to Exile.
Backwoodsmen.
Secret Trails.
Jim.
Careers for Women—Filene.
Navaho Tales—Whitman.
Questers of the Desert (2 vols.)—Schultz.
Chi-Wee—Moon.
Alice in Orchestralia—LaPrade
Golden Porch—Hutchinson.
Rhymes and Stories—Lansing.
Goblins of Haubeck—Bancroft.
Readers' Books 1 and 2—Laing and Elson.
Little Grey Goose—LeFevre.
American Twins of 1812—Perkins.
Stories of Pioneer Life—Bass.
Johanna Spyri's Childhood—Ulrich.
Jan and Betje—Hall.
Cricket, a Little Girl of the Old West—Hooker.
Island of the Mighty—Colum.
Heather at High School—Darch.
Perilous Seat—Snedeker.
Chatterer, the Red Squirrel — Burgess.
Grandfather Frog—Burgess.
Old Man Coyote—Burgess.
Buster Bear—Burgess.
Prickly Porky—Burgess.
Old Mr. Toad—Burgess.
Sammy Jay—Burgess.
Wacousta (2 copies) — Major Richardson.

DISTRICT MARKETS

AT KEENE.

KEENE, May 25. — Prices in stores on the week end were as follows:

Eggs 22c to 26c a dozen.
Dairy butter, 35c a lb.
Maple syrup, $2.50 a gallon.
Veal calves, 7 to 11c a pound.
Hogs, $13 to $14 a cwt.
Honey, 15c a pound.
Wheat $1.20 to $1.30 a bushel.
Oats, 40 to 50c a bushel.
Barley, 80c a bushel.
Potatoes, $2.50 to $3 a bag.

AT COBOURG.

COBOURG, May 25. — The market here on Saturday was not large. There were several loads of potatoes selling for $3.50 a bag or 60c a peck. New potatoes were selling in the stores at three pounds for 25c.

Butter was 35c a pound and eggs sold at a general price of 25c and some for 28c, the latter price being for extras.

Wild flowers, lilies and cowslips mostly, sold for 5c a bunch; ferns for garden planting were 5c each, and there was an abundance of boxes of plants for vegetable and flower garden.

60 FAMILIES IN TWIN COUNTIES

(Continued from page 1.)

in three months, at the call of the chairman. Other counties, in some cases, meet oftener. Peterborough County, for instance, meeting once each month. The claims of the work determine the frequency of the Board meetings.

Empire Day Exercises.

The closing exercises of the public school took the form of an Empire Day programme, on Friday afternoon, the pupils and their teachers gathering in Mr. B. B. Dawson's room for the occasion.

Miss I. Handley, principal of the school, took the chair, and the pupils from the three rooms, Miss Handley's, Miss Montgomery's, and Mr. Dawson's, rendered the following programme:

Opening chorus—"O Canada."
Recitation by Henry Raper.
Recitation, "Canada be True," by Helen McCorry.
Recitation by Jean Todd.
Patriotic dialogue by May Ferrin and Margaret Smith.
Speech, "Why we celebrate Empire Day," by Grant Henry.
Speech, "The Origin of Empire Day," by Ruth Thorndyke.
Speech, 'Canada's responsibility,' by George Gray.
Song, 'Our Own Canadian Home,' by the pupils of Mr. Dawson's room
Chorus by pupils from the Primary Room.
Chorus, "Men of the North," by all the pupils.
Reading by Burton Russell.
Recitation, "All in One," by Jean Stinson.
Flag salute, by Cameron Vance, Margaret Russell, Gera'd Raper, Garnett Russell, Eloise Lamb, Albert Doak and Ernest Powell.
Flags and streamers of red, white and blue made appropriate decorations for the room for the occasion. The hearty singing of the National Anthem brought an instructive and enjoyable afternoon to a close.

Miss Francis Turner, who is taking her Arts course at the University of Toronto, is spending the holiday week-end with her parents, Dr. H. A. and Mrs. Turner.

Mrs. A. J. Henderson was the guest of Mr. and Mrs. A. G. Argue Bowmanville, on Friday.

Mr. Ed. Howard of Toronto, is holidaying with his parents, Rev. F. F. and Mrs. Howard, at the parsonage.

Mr. and Mrs. W. W. Jones, of Toronto, spent the week-end with her parents, Mr. and Mrs. John Hatherly, motoring from the city on Saturday.

Mrs. E. Kenyon, of Peterborough spent the week-end with her sister Mrs. G. W. Sayles.

Miss S. Muir, Principal of the Continuation School, went to Toronto on Friday for the holiday week-end

Mr. and Mrs. V. C. Lambert and family motored to Oshawa for Sunday with her mother, Mrs. C. Millard.

"Let the Clark Kitchens help you."

Tasty tid-bit

For an appetizing hors-d'oeuvre take a half tin of sardines, mash to a paste together with two tablespoons of

CLARK'S TOMATO KETCHUP

Spread on thin toast—cover with grated egg—cut in narrow slices—decorate with parsley or capers. Serve before the soup.
This is only one of the many uses which good cooks find for that most delicious condiment.

Made by the Makers of the celebrated CLARK'S PORK & BEANS

23-3

Offering the Best Values of the Year for the Last Wednesday of the Month

The GRESSMAN Company Limited
"The Store of Smiling Service"

Visit All Four Floors for the Last of "May Progressive Month" Values

JUST-ARRIVED SHIPMENT
"Grasstex" Floor Mats
POPULAR FOR BEDROOMS, HALLS AND VERANDAHS

They come in a natural color, with attractive blue, green and brown patterns. Cloth bound all around. We have a stock of several sizes, but the two most useful sizes are:

Size 24 x 48 inches **45c**

Size 27 x 54 inches **59c**

Cressman's—Third Floor and Bargain Annex

Men's Collars 5c Each 6 for 25c
About fifty dozen Men's Linen Collars, discontinued lines of "Arrow" Brand. Choice of several styles. All sizes in the lot up to 16½. Nine o'clock buyers will have best choice of styles. Clearing in the Bargain Annex Wednesday.

5c EACH, 6 FOR 25c

Bargain Annex Only, Fourth Floor

CLEARAWAY LOT LADIES'
Mercerized Lisle Hose 37c Pair, 3 Pairs 95c
Fine quality Mercerized Lisle Hose in colors of black, brown and camel. Some have ribbed tops. All perfects. Former 55c and 65c values.

IN THE BARGAIN ANNEX WEDNESDAY, 37c, 3 PAIRS 95c

Cressman's—Bargain Annex, 4th Floor.

LADIES' "HARVEY-KNIT"
Fine Quality 50c Vests 39c Each, 3 for $1.10
Another fortunate shipment of over three hundred garments for the last Wednesday of our Progressive selling. Special fine quality garments in two styles—"no sleeve" and opera tops. Sizes 36 and 40 in each style. The Harvey quality garment that usually sells for 50c.

Cressman's—Bargain Annex, 4th Floor.

WEDNESDAY'S EXCEPTIONAL VALUE BARGAIN ANNEX LEADERS

ENTIRE NEW SHIPMENT
Hespeler Grey Granite Ware 63c
EVERY PIECE GUARANTEED PERFECT—ONLY FIRST QUALITY GOODS

YOUR CHOICE OF ANY OF THE FOLLOWING

POTATO POTS — LONDON KETTLES — RICE BOILERS — PRESERVING KETTLES — DISH PANS — STRAIGHT SAUCE PANS — ROUND ROASTERS — WATER PAILS.

NO PHONE ORDERS. ONE DAY, WEDNESDAY.

Bargain Annex Only, Fourth Floor

TIME LIMIT SALE, 9 A.M. TO 12 O'CLOCK

BEST QUALITY
Flannelette Blankets
11 x 4, REGULAR FULL SIZE

$1.69 Pair

SECOND SHIPMENT OF THESE GOOD QUALITY BLANKETS

For three hours only on Wednesday morning we offer them at this very special price.

No phone orders. Limit of three pairs.

Cressman's—Bargain Annex, Fourth Floor

Buy Palm-Olive Toilet Soap
IN THE BARGAIN ANNEX ALL DAY WEDNESDAY

4 Cakes 25c

No phone orders. Limit 8 cakes.

Cressman's—Fourth Floor.

Pure Linen Towelling 12½c and 25c
Here is an opportunity to lay in your stock of Towels for the summer cottage. You can buy all pure Linen Towelling at the lowest price of the year.

22-inch Heavy Linen Tea Towelling, yard **25c**

16-inch Brown Linen Roller Towelling, yard **12½c**

Cressman's—Bargain Annex, Fourth Floor

Bargain Annex Progressive Values
WE ARE SURE YOU WILL COME FOR WEDNESDAY

Yard-Wide Heavy Quality Black Sateen, yard 29c
Ladies' Undervests, "mill seconds" ..23c
Hemstitched Pillow Cases, plain and stamped, each 24c
Ladies' Extra Size Bloomers, sizes 46 and 50, four colors 49c
Ladies' Lisle and Cotton Hose 19c
Ladies' Regular Size Bloomers ..29c, 39c

Cressman's—Bargain Annex, Fourth Floor

9 A.M. TO 12 O'CLOCK NOON
Four String Corn Brooms 39c
Our special Bargain Annex 49c Four-String Brooms with red painted handles. Strong and durable. For three hours only, Wednesday morning, at 39c.

No phone orders. No deliveries.

Cressman's—Bargain Annex, 4th Floor.

9 A.M. TO 11 O'CLOCK

REPEATING LAST WEDNESDAY'S BARGAIN ANNEX SALE SUCCESS
Self-Bordered Curtain Scrims 12½c
Real good quality Curtain Scrims with attractive open-work self borders and firm taped edges. Colors of white and cream. At a decidedly low price for two hours only.

No phone orders.

Bargain Annex Only, Fourth Floor

"THESE WOMEN"

By MALCOLM DUART

COPYRIGHT 1926

The Characters and Situations in this Story are entirely fictional.

BEGIN HERE TODAY.

HARRY MORTON is middle-aged, attractive to women, unmarried and rich. He maintains a home in Peterborough and an apartment in Toronto.

AUDREY, his adopted daughter, has told him she loves him and wants him to marry her.

NONA, a Toronto stage girl, also loves him.

JOHN PARRISH, Morton's secretary, loves Audrey.

Morton, to divert Audrey from her idea of marrying him, has brought Nona to Peterborough, from which she returns to Toronto. Audrey, to learn how stage girls manage to attract Morton, goes into rehearsal in Toronto for a cabaret revue with Nona as her partner. She becomes angry at Nona, and with Morton returns to Peterborough. They meet their next-door neighbors on the street. The neighbors "cut them dead."

NOW GO ON WITH THE STORY.

CHAPTER XXXIV.

"What's the matter with those people?"

Audrey turned and stared after them, wonderingly.

"We're being high-hatted," Morton grinned.

Parrish did not take the episode so lightly. "That was an insult," he said, with anger. "They didn't even LOOK at Miss Morton!"

Morton glanced sidewise at him, in amusement. "They didn't look at us, either," he suggested.

The young man flushed. "That's different," he said. "Men don't care if people speak to them or not. Now with young ladies—"

"Young ladies don't care either," snapped Audrey. "Those old stick-in-the-muds! They have that little nasty barking terrier, and if he ever comes in our yard again—"

"You'll revenge yourself on the terrier," Morton finished for her. "Don't be absurd. You can't hit a little dog because his owners don't speak to us."

"Well, we ought to do SOMETHING' Audrey argued.

"Why?" Morton apparently was enjoying the situation.

Parrish interposed before Audrey could answer. "I think Miss Morton is right," he said. "I think you ought to call on those people and demand an explanation."

"That's a silly idea," declared Audrey.

Parrish, his support thus rejected, was silent.

The little maid-servant opened the door as they arrived at the Morton home, and she bobbed a curtsey, smiling with pleasure. Audrey stopped to talk with her, as Morton and Parrish exchanged a few words in the reception hall.

When Parrish left, Morton called Audrey into his study.

"I'm going down town in a few minutes, but I want to tell you something.

"I think I know what's the matter with those people next door."

"What?" Audrey was wide-eyed.

"It was my fault, I believe," he said. "You will remember that I had Nona come to town here for a day or two."

She nodded.

"Well, I took her to the restaurants, and to the theater, and to the hotel. She looks like a stage girl, you know. And I think I'm being boycotted, because of it. You're suffering with me."

The girl's nostrils distended. "Why, the very idea! The impertinence of them!"

Morton smiled. "People are always impertinent, when it comes to other folks' morals."

Audrey's thoughts took a new direction.

"Daddy, why did you have Nona come here?"

"You've probably guessed by this time," he told her. "I wanted you to get disgusted with me as a candidate for husband."

"Oh." She was silent, with a finger to her lips.

He went on: "I really counted on all those people seeing me, and talking to you about Nona and me. And I thought it might help you get rid of your idea that you wanted to marry me."

"Oh," she said again.

He turned back to his desk, and Audrey slowly turned and went up to her room.

Morton was busy at his office for the remainder of the day, dictating letters and going over a mass of reports. Parrish hurried back and forth with piles of papers, and small pocket ledgers that contained statements of Morton's affairs, arranged to be read at a glance.

"What are you going to do this evening, John?" Morton asked, idly, as he was preparing to go home.

"Going to get my flivver, and grease it, and go out for a ride," Parrish said. "I haven't been near it in a long time. Want to see if it runs."

"All right. Amuse yourself," Morton advised, as he took his departure.

Audrey had been exploring the house, after the manner of women when they've returned from a trip out of town. She had directed a transfer of the fruits from one closet to another, inspected her clothing and discarded a heap of it, ordered various cleaning operations in obscure corners, and when Morton arrived, she was sitting in the middle of his dressing-room floor, his shirts strewed widely around her.

"What are you doing to my linen?" he wanted to know.

"Just looking it over," she said. "I think you'd better order some new ties and shirts. Shall I order them for you?"

"Heavens, no!" He spoke in mock concern. "Thank you just the same, but I'll order them myself. The last time you tried it, you got them all in awning stripes an inch wide. They looked like some of Firpo's or Battling Siki's haberdashery. Poor Siki! He's dead, now."

"Who?" she asked absently, holding up a shirt before her.

"Siki," he said.

"I didn't know him," she said, seriously.

Morton laughed, and turned into his bedroom.

• • •

There was a telegram from Mr. Sunshine at Morton's office next morning.

"What shall I do with this chorus do we put on our production or has the young lady quit please answer quick. A. Sunshine," the message read.

Morton rubbed his ear reflectively.

"Take this telegram," he said to Parrish. "It's to Abe Sunshine, Toronto. 'Will let you know in day or two. Meantime better keep them rehearsing'."

Parrish paused, with his pencil upraised, waiting for further orders.

"Parrish," said Morton, "when you start any place, driving a young filly, you've got to count on at least one runaway, having the dashboard kicked out, getting into the ditch once or twice, and enjoying a lot of excitement en route."

"I know that," agreed Parrish. "I've broken a few colts myself. Are you going to buy a filly, sir?"

Morton's eyelids quivered, but he suppressed his smile.

"I was just thinking," he said, and pursued the subject no further.

Toward noon, a woman caller was announced. Morton frowned as he was told the name.

"All right—show her in," he said, with something like a groan.

Rising, he greeted his visitor. She sat down. He remained standing, as if to convey the thought that her call should be short.

She was the woman who had been waiting for him at the door of the building, a month or so before.

"My dear Mr. Morton," she said now, "how glad I am to see you! I saw you coming from the station with Audrey—dear little Audrey! How is the child?"

Morton's answer was impatient. "Quite well, thank you. What did you want to see me about?"

She drew her chair forward, beaming into his face. "This is very confidential," she said.

Morton drew back, and sat down. She dragged her chair after him.

"It's about Charles," she said. "He's been acting dreadfully, and I want to ask your advice."

"But I'm not a lawyer," he protested. "Why don't you see an attorney?"

She looked at him coyly, through lowered eyelids. "But," she said, "it's about YOU."

"About me? What has your husband to do with me?"

She leaned over, and tapped him on the sleeve.

"You see, dear Mr. Morton, he's jealous of you!"

He leaped to his feet, with an exclamation. "Why in the name of all that's holy should he be jealous of me?"

She simpered. "Perhaps it is because I talk of you so much," she offered. "You know all of us girls talk about you!"

Morton walked up and down the room, running his fingers through his hair, perplexedly. "How far has this thing gone? What does he say? What is he going to do?"

His visitor smiled, with visible satisfaction.

"He says he's going to sue for divorce, on account of you!"

Morton sat down, heavily. With intent eyes he studied the woman before him.

"I wish you would explain this nonsense," he said, slowly.

She drew a mirror from her handbag, and with a pencil improved the line of an eyebrow.

"I was afraid he would come in here and raise an awful scene," she told him. "I wanted to warn you."

"That doesn't explain anything," he said. "What have you been doing, anyway—seeking a thrill?"

She leaned forward, and smiled at him.

"You ARE thrilling, you know, Mr. Morton," she confided.

"Poppy-cock!" he said. "Look here, Mrs. Carver, I have never seen anything of you except when I met you at a dance, and the two or three times you've been at this office. You came without my invitation. What idiotic nonsense have you been telling that husband of yours, anyway?"

The lady drew herself up.

"It won't be 'poppy-cock,' as you call it, when my husband sees you," she said, coldly. "You can't trifle with my affections without paying the penalty."

She arose, and started for the door. "A man whose life is a scandal in this community, bringing fast women from Toronto and putting them up at the hotel, hasn't much defense when he tampers with the life of an innocent married woman!"

She raised her handkerchief to her eyes, and fumbling for the knob, turned it, and took her departure.

"Well, I'll be—," said Morton to himself.

He leaned back in his chair and considered, rubbing his chin from time to time. At last he thoughtfully returned to his work. He said nothing to Parrish about his woman visitor, but kept the young man engaged in making entries in his small private account books.

He did not leave the office for luncheon.

"Bring me a sandwich, or something," he told Parrish.

When the latter returned from his own lunch, Morton told him that he was not to be disturbed for the remainder of the day.

"But," he said, "I have an idea a fellow named Carver is coming up here to see me. Let him in if he comes."

Parrish nodded, and went out, closing the door.

Morton's desk was clear, and he sat with his feet on the window-sill, looking at the smoke mounting from a neighboring chimney. His forehead was wrinkled in concentrated thought.

Two hours elapsed, and still he scarcely had moved.

At last Parrish rapped at the door. "Come," called Morton.

The young man entered, and leaned over the desk.

"Mr. Carver is outside, waiting for you," he said.

(To be continued.)

Appetizing—Energizing—Every day

SHREDDED WHEAT
delicious with milk and fruit

D. L. & W. STANDARD

ANTHRACITE COAL!
EGG, per ton $15.50
NUT, per ton $15.75
STOVE, per ton $15.75
PEA, per ton $13.00
COKE, per ton ..... $12.00 and $13.00

ROBT. HICKS CO. LTD.

RENEW YOUR EXAMINER SUBSCRIPTION.

RHEUMATIC PAINS GO SWOLLEN JOINTS VANISH

Thousands of sufferers have freed themselves from the bondage of rheumatism; rid themselves of the torturing pain; reduced the swollen joints; thrown away canes and crutches, and from helpless beings became able to work and be of use to themselves and their families.

They took Rheuma; the modern enemy of rheumatism, lumbago, sciatica, arthritis, and chronic neuralgia.

Don't be skeptical about Rheuma. You will know in a few hours after beginning the treatment that the poisonous waste matter is leaving your system through the natural channels. You will feel better in a day; you will know you are going to be helped in less than a week.

There is no guess work about Rheuma bringing you back to health. That's why McDermid & Jury and druggists everywhere sell it with guarantee of money back if it does not give quick relief.

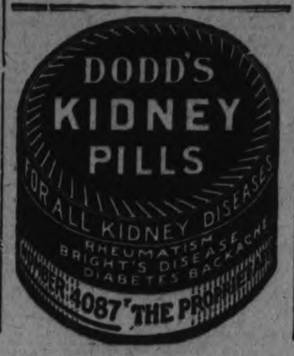

COBOURG CONSIDERS LICENSING BUTCHERS

And Requiring All Meat To Be Inspected Before Sale.

COBOURG, May 25.—There is considerable discussion among butchers and other vendors who sell in the Cobourg market about possible by-laws being passed by the Town Council that will provide for official inspection of meat that is cut up on the market, and other regulations in connection with the selling of meat on the open market. The Cobourg butchers have asked the Town Council to fix a tax of at least $5.00 per Saturday on all butchers who are known as "curb stone dealers" by which is designated dealers who have no stores in town. The butchers contend that as they not only pay taxes on their properties but also business tax, and on account of other considerations, the competition is unfair.

Ask For Meat Inspection.

The Board of Health met with the Town Council during the week to discuss the inspection of meat in Cobourg not alone on the market on Saturday but also in the shops. Dr. Geo. H. Field, Medical Officer, Mr. T. J. Stenhouse, chairman of the Board, and members of the Board addressed the Council along these lines. The Board of Health submitted the following recommendations to Council:

"1st—That no fresh meats shall be offered for sale or sold in the Town of Cobourg until such fresh meat has been inspected and approved by a qualified veterinary surgeon or inspector."

"2nd—That said inspected meats shall not be offered for sale or sold by anyone but a licensed dealer on the market, or in a properly conducted meat store, or by a farmer engaged in farming exclusively, and who has raised and fatted the animal."

There was quite a spirited discussion on the part of the Council over the question, which brought out quite a bit of witty cross-fire.

Finally a resolution was passed adjourning the debate until the next Council meeting, and upon motion the recommendations from the Board of Health were referred back to the Board.

LAKEFIELD NEWS

LAKEFIELD, May 25.— Miss Margaret Connal is spending the week end at her home in Peterboro.

Mrs. D. H. Edwards of Toronto is visiting her mother, Mrs. C. D. Crawford.

Miss Veronica Johnston of Douro is spending the week end at her home in the village.

Miss Sylvia Holmes of Peterboro spent the week end with her parents in Smith.

Mr. A. E. Dawson of Toronto spent the week end in the village with his family.

Rev. W. Cox spent the week end in Peterboro when he took charge of the services in St. John's church.

Miss Betty Atwood of Toronto is visiting friends in the village.

Miss Helen Griggs of Toronto is the guest of her aunt, Mrs. G. A. Welbourne.

Mr. J. Beauclerc of Peterborough spent the week end with Mr. and Mrs. J. L. Holmes in Smith.

Miss Loretta Hunter of Toronto spent the week end with Mr. and Mrs. W. J. Webster.

Miss Mary Mackenzie spent a few days in Toronto last week.

Mrs. O'Brien of Peterboro is visiting her sister, Miss Margaret Sullivan.

Mr. Kennin Hamilton of Toronto spent the week end in the village with his mother, Mrs. M. G. Hamilton.

Mr. and Mrs. H. G. Fitzgerald were at their cottage at Sandy Point for the week end.

Miss Alice Hincks of Toronto was the guest of Mr. and Mrs. B. Q. Dench for the week end.

Dr. W. J. Lemay of Newcastle visited his parents, Mr. and Mrs. John Lemay in Smith last week.

Mr. and Mrs. S. T. Leggott of Belleville were week end visitors to Mr. and Mrs. S. R. Leggott.

Mr. and Mrs. Rodney Cameron and Miss Joyce of Toronto spent the week end with Mrs. E. Cameron.

Mr. and Mrs. A. G. Lawless left on Saturday morning for Ottawa where they will spent the week end with their sons. They sail on Wednesday for Europe. They will visit England, Ireland, Scotland and the continent and will be away four months. Their many friends join in wishing them God speed and bon voyage.

Miss Bessie Curtis was a week end visitors at her home in Havelock.

Mrs. James Duff of Saskatchewan was the guest of friends in the village last week.

Miss Mildred Bailey of Toronto University has returned home for the vacation.

Mr. G. G. Connell was in Peterboro on Friday

Miss K. E. Simpson of Toronto is in the village with her mother, Mrs. T. A. Simpson over the week end.

Mr. W. A. Doige of Toronto was the guest of his parents, Mr. and Mrs. William Doidge for the week end.

Mr. E. A. Tanner spent a few days in Toronto last week on business.

Miss Mary Hewitt was the guest of friends in Toronto last week.

Mr. and Mrs. R. N. Stuart of Peterboro were in the village on Sunday evening.

Miss Mae Mahood of Peterboro spent the week-end at her home in the village.

Mr. P. P. Young and Captain P. J. Young of Young's Point attended the funeral of Mr. Levi Payne on Thursday.

Mr. and Mrs. Fred Walsh of Douro were in the village on Friday attending the At Home of the Catholic Women's League.

Miss Ferne Wannamaker of Toronto spent the week end with her parents, Mr. and Mrs. H. Wannamaker.

Miss Gwendolyn Simpson was a week end visitor to friends in Toronto.

Miss Maud Nixon of Peterboro Normal school was a week end visitor at her home.

Mr. and Mrs. F. M. Dela Fosse of Peterboro were in the village on Sunday.

Mr. and Mrs. James Watson and Miss Helen of Cobourg were week end visitors to Mr. and Mrs. Thomas Watson.

NOVEL INVENTIONS TO LIFT THE S-51

Submarine Salvagers Rely on Under-Water Torch and Compressed Air.

In attempting, the tremendous task of raising the submarine S-57, rammed and sunk off Block Island on the New England coast last September, the Navy Department is undertaking one of the most daring and ingenious salvage operations in maritime history; for the rusty hulk of the fighting machine lies fast in sticky clay at the bottom of the ocean under 130 feet of water.

The plan of salvage, as evolved by Lieutenant-Commander Edward Ellsberg of the construction corps after months of study, calls for methods and apparatus never before tried. One invention which will play a vital part in the job, writes L. U. Reavis in Popular Science Monthly for June, is a remarkable cutting torch, invented by Commander Ellsberg, which will work with full efficiency under water. Air under pressure is supplied in such a way that it forms an envelope around the flame of the torch.

At present a buoy is anchored by a long rope to the deck gun of the S-57. A diver from the Falcon, the principal salvaging vessel, will slide down this rope and land on the deck of the submarine. Other divers will follow. First they will lash eight steel pontoons to the sides of the wreck. Each of these will be fitted with a hose connected with air pumps on board the Falcon.

Two smaller "pilot" pontoons will be attached to the front and rear of the craft by sixty-foot chains.

Meanwhile other divers, working with under-water torches, will close as many of the water-tight doors in the hull as possible, and cut vent-holes in the bottom of the hull. Holes also will be cut in the hull at other points, and the air hose lines from the Falcon will be fitted to them.

At the word of command the air pumps will be started, forcing the water out of the pontoons. The eight pontoons, when filled with air, will have a combined lifting power of 760 tons, and the two "pilot" pontoons will add 120 tons, making a total of 880 tons pulling steadily against the dead weight of the hull.

The supreme test will come when air pressure is applied to the hose lines connected to the hull itself. It is hoped that sufficient water can be forced out to add at least 500 tons of buoyancy and to break the grip of the sticky clay.

Your Smile
can be given dazzling white teeth, and pretty gums quickly, this new way

You can now work wonders quickly by removing the dingy film that clouds your teeth and imperils healthy gums. Please accept this remarkable dental test.

• • •

Dental science now proves that off-color teeth can be whitened; tender gums firmed and given healthy coral color. One's whole appearance is changed.

Famous $100,000 stars of the movies use this new method as a "make-up" before going on a scene. That is why movie smiles are so gleamingly white. Leading dentists widely advise it, because it protects the teeth and gums.

It is called Pepsodent—a new-type tooth paste that works by removing the dingy film coat from teeth that old-time dentifrices did not clear off successfully. That's why brushing failed you.

Run your tongue across your teeth and you'll feel that film. A slippery coating that absorbs discolorations and keeps your teeth off color; that breeds bacteria and invites tooth decay, gum troubles and pyorrhea.

Remove it and you will be amazed at what you see. Discard old ways now. Get Pepsodent at any drug store. Or send for 10-day tube—no charge.

FREE Mail Coupon for 10-Day Tube to
THE PEPSODENT COMPANY
Dept. CC-2075, 191 George St., Toronto, Ont., Canada

Made in Canada
Pepsodent
The New-Day Quality Dentifrice
Endorsed by World's Dental Authorities

Name _____

Address _____

Only one tube to a family. 2075 Can.

Just Phone 1650

when you want something in a hurry or cannot come down town. Phone the above number and our Special Shopping Service will attend to your wants and your order will be delivered promptly, subject to your approval.

Commencing Wednesday at

TURNBULL'S

Stout Coats 21.50

Coats for stout figures, made from black and navy tricotine, lined with good quality mercerized lining, and the material itself is one that is pure wool and will give most satisfactory wear. Sizes up to 44.

The Yearly Sale of One Hundred Women's Coats

Once every spring we hold this "100 Coat Sale." That for 1926 starts sharp at opening time Wednesday morning when 100 of the season's smartest Coats for women and girls go on Sale at prices that mean savings so definite, so real, that no woman in search of a Coat for herself, or mother one for her girl, can afford to miss the opportunity. Just five days, for it will end Monday, May 31st.

New Styles to Pick and Choose From

$9.95 — 15 Reg. $14.75 Coats

These Coats are made from real attractive tweeds and cut in popular styles for the spring of 1926. They are lined with good quality mercerized linings and are all round good garments that will give most satisfactory wear.

$15.75 — 20 Reg. $22.50 Coats

Most of these are better grade Tailored Tweed Coats, although there are a few tricotines in the lot. They are garments that the manufacturer intended to sell at $22.50. The linings are excellent, the styles particularly good and they are tailored in a first-class manner throughout. A real saving on each garment.

$19.45 — 20 Coats Regular to $32.50

The Coats in this group are made of good quality tricotine and Poiret twills. They can be had in navy and the fashionable lighter shades so much in demand the present season. Many of them are nicely trimmed and in most cases the linings are silk crepe. There is a saving of over a $10.00 bill on each of this group of 20, and sizes up to 40 are available.

$27.50 — 20 Coats, Regular to $42.50

20 of as smart Coats as have come into the Store this season, in navy, rust and the attractive lighter shades so much in demand. Made from good quality charmeens and Poiret twills. Silk lined. Many of them fur trimmed, others handsomely trimmed with braid; also a number of plainer styles. Not a garment but your saving amounts to $10.00 or more. They were made to sell at $37.50 to $42.50 apiece.

$5.95 — 18 Coats for Girls

7 only high-class models, made from the finest charmeens and Poiret twills, with only high quality linings used. Well tailored, exclusive and distinctive styles. 2 navys and 5 of the lighter shades in high-grade qualities. Sizes up to 38. Real smart garments at a very great saving.

$37.50 — 7 Coats, Reg. to 49.50

Made from velours, polo cloths and tweeds, in sizes from 6 to 14 years. Real smart garments for the young folks at almost the half-price mark, for they were made to sell from $8.50 to $12.50 each. 18 of them for the Sale of 100 Coats.

THE NEW "KICKER-NICK" BLOOMERS

Visit our Underwear Department on the Second Floor and investigate the Kicker-Nick Ideal Underwear. We know you will be interested as many points of advantage are shown. Kicker-Nick Bloomers are always form-fitting. Sitting or standing erect the Bloomers adjust themselves to the form. Never even pull up at the knee. Trim and stylish for evening wear and comfortable and free for sport or all-around wear. Made in many materials.

Kickernick PATENTED Underdress

CORRECT MATERIALS FOR THE POPULAR BLACK DRESS COAT

Our Silk Department, Main Floor, is showing some specially attractive materials in black for the silk coat so popular this season.

AT $3.25 YARD

Black Corded Silk Coating, 37 inches wide, plain weave. Makes up well and will give excellent service... $3.25

AT $4.00 YARD

Black Novelty Satin Coating in handsome brocaded design. Exclusive—no two alike. Also Plain Black Silk Armure. Both these cloths are 36 inches in width, cut to advantage and make a handsome garment. Specially priced at, per yard..... $4.00

AT $4.75 YARD

Novelty Corded Check Coating, one that will look exceedingly well made up and the quality ensures good wear. It is 36 inches in width. We have no two alike, and the price, per yard, is.. $4.75

AT $3.95 YARD

This is the season's most popular weave for black coats, for it has a rich appearance that will not crease or mark and will stand no end of hard wear. An exceptional quality at, per yard..... $3.95

SILK SCARFS, $1.49

Silk Knitted Scarfs, 18 x 66 inches, with 6-inch silk fringe on ends. Dainty novel designs and in the season's popular shades, such as peach, sand, blue, rose, jade and tangerine. Special for Wednesday, each..... $1.49

RAYON STRIPE VOILES, 39c

Novelty Stripe Rayon Voiles in two-tone effects, 38 inches wide. Specially good for street or porch dresses as they are most attractive in design and colorings. Worth just about double the price. Wednesday, per yard..... 39c

HEAVY QUALITY SILK BLOOMERS, $2.39

Women's Knitted Silk Bloomers. These are made from a good quality knitted silk. Elastic top and knee, strongly reinforced gusset, in all the wanted shades. Special value at, each..... $2.39

Basement China Store

SPECIAL IN SHERBETS

Clear crystal blanks, nicely shaped, featuring the drawn stem, cut in the grape design. Regular value, $4.00 doz. Wednesday special value..... 6 for $1.39

Cake Plates, made from clear Jap china, scolloped edge and traced with gold, decorated with a small violet spray. Special value, each..... 15c

Bargain Basement

VESTS, 19c

300 Women's Ribbed Cotton Vests, seconds of high-grade qualities, but will wear just as well as firsts. Selling at, each..... (2 for 35c) 19c

35c VESTS, 23c

500 Ladies' Ribbed Cotton Vests. Half a dozen styles to pick and choose from, in all sizes. Regular 30c and 35c. In the Bargain Basement Wednesday, each.... (2 for 45c) 23c

CHILDREN'S BALBRIGGAN BLOOMERS, 25c

Children's White Balbriggan Bloomers in sizes up to 12 years. Worth 35c to 40. The Bargain Basement price is, per pair..... 25c

Black and White Check Work Aprons, with Cap to match, set..... 29c

Fancy Work Aprons, trimmed with chintz. Selling at, each..... 25c

Children's Gingham Rompers, in a good range of colors, for..... 49c

Princess Slips, in good quality broadcloth, hemstitched tops, in a good range of colors..... $1.45

The J.C. Turnbull Co. Ltd.

In Peterborough Churches

MURRAY ST. BAPTIST CHURCH. Sons of England Attend.

On Sunday evening, May 23, the members of Lansdowne Lodge of the Sons of England, together with a number of members of Westminster Lodge, Lindsay, adult and juvenile attended the Murray street Baptist church. The service throughout was well-chosen for the occasion, the Sons of England hymn, "Go Forward, Sons of England," was sung by the whole congregation. The music rendered by the choir was exceptionally good, the solo "Land of Hope and Glory," by Dr. J. Graham and the anthem, "Soldiers of Christ Arise" were much appreciated by the lodge members. Dr. Rose preached an eloquent sermon from the text "Whatsoever things are lovely, whatsoever things are of good report . . . think on these things." Beginning with Egypt, the sermon dealt with the contribution that the different nations of the world had made to civilization. Greece had given culture; the Hebrew nation, religion; Germany, Luther and the Reformation; America, religious liberty. Other nations had also contributed something, but, after all, it was to England that the world and world civilization owes the most. Literature, law, science and religion—England has contributed probably more than any other nation during her long history. Today she stands pre-eminent in the world, beloved at home and revered abroad.

To the Sons of England he gave a most hearty welcome, assuring them that they had a name to be proud of, and it was also the boast of many Canadians born in Canada and American born in the United States, that they, too, have a common heritage with the Sons of England, because their ancestors were Sons of England many years ago. The service was brought to a close with the singing of the hymn, "God Save the King."

In the Lodge room after the service, many expressions of appreciation were made of the splendid choral singing and the sermon of Dr. Rose, also the arrangements made by the committee in charge. Next Sunday Lansdowne Lodge will go to Lindsay to join with the Lindsay members in their church parade. A large number of members is expected to make the journey.

GILMOUR CHURCH.

"Spiritual Gladness" was the subject of the sermon at Gilmour Memorial church on Sunday morning. Taking as his text, Psalm 9:2, "I will be glad and rejoice in thee: I will sing praise to thy name, O thou most High," Rev. W. S. Edgar said:—

"There is one thing about the religion of the Psalmist that must strike every reader, and that is its joy, its bright unextinguishable gladness. It strikes a truly optimistic note, has a favorable outlook on life and radiates happiness all around. Gladness is most appropriate when we are engaged in the worship of Jehovah; we sing praises to his name; we rejoice in His goodness; we bless Him because His tender mercies are over all His works.

"All nature seems to rejoice in the benevolence of the Creator. The birds praise God in their swelling notes of gladness, the cattle in the fields low forth their praise with tumult of happiness; and the fishes leap up with excess of delight in His worship. Moloch may be worshipped by the shricks of infants dying in the flames and the homage of the Juggernaut may be accompanied by the groans of self-immolated victims, but He Whose name is Love, is best pleased by the holy mirth and sanctified gladness of His people.

"The truly religious man is optimistic. He has a bright outlook. He sees God the infinitely Good, behind all the phenomena of nature, and a divine purpose of mercy running through all the discipline of life. Hence his joy. A celebrated German physician used to pursue his studies through the night with a couple of skeletons as candle-bearers. It is easy to discern that the Psalms and prophecies of the Old Testament were not written in any such ghastly environment or ntmosphere. Despair with the sexton's lamp did not make the darkness visible to Moses, David and Isaiah; in the light of the torch of Hope, they construed the blackest problem and viewed tragedy and death in the blaze that streamed from the throne of the Eternal. And if hope and cheerfulness characterize the Old Testament, an even brighter gladness and peace breathes in the doctrines of the New. No longer are dark themes relieved by torchlight; all are softened and solved in the golden light of a heavenly day; at the heart of revelation throbs a wondrous blessedness and hope.

Joyfulness has not always been the ideal of the Christian world. There is an old law book in which Jonathan Trumbull, a Puritan, records some of the cases, which he tried as a Justice of the Peace. Here is one of the entries: "His majesty's tithemen entered complaint against Jonathan and Susan Smith, that on the Lord's Day, during divine service, they did smile." And these two were found guilty. Each was fined five shillings and costs. For smiling! And yet, we are told again and again in the Sacred Word that one of the fruits of true religion is an overflowing joy. "Rejoice and again I say, Rejoice!"

"Now this old Puritan narrowness is not quite extinct today. One reason why our religion is not captivating the people is because it is not sufficiently warm with an exuberant joy. It is too melancholy, too sombre. It is more significant of the funeral than of the wedding. If only we had the fulness of the Spirit, the most joyous and exhilarant people to be found on earth would be the intimate friends of Christ. They would be the centre of every merry-hearted company, the bright genial fire in every social circle. But how often are we regarded as long-faced and repressive, wet blankets, rather than genial flames.

"R. L. Stevenson uttered a really profound truth when he said, "To be happy is the first step to being pious." It would be a grand thing indeed if Christians could finally rid themselves of the superstition of sadness and show the world the virtue of Christianity in bringing to perfection all the elements of gaiety that beautify the soul and life. The Christian world has never yet summoned up sufficient courage to let itself go; it has never yet given free expression to the mighty gladness that stirs its heart. There are many purposes to which this pent up joy may lend itself.

"(1) Christian joy is a bulwark against temptation and sin. Unlike the Greek ideal of happiness, which fostered selfishness and sensuality, the Christian objective concerns itself with the soundness of the heart. It inculcates the grandeur and soul-satisfying pleasure of unselfish and righteous conduct. Thus it forms an effectual barrier against illegal enjoyment of every kind. True joy has wonderful preservative qualities.

"(2) Christian joy is an effective remedy for sorrow. An adequate conception of the happy times and things of life makes a good preparation to withstand the assaults of sorrow and adversity. A famous preacher has well pointed out that the summer flowers which survive to autumn bear the chills of the approaching winter much better than do the flowers which do not appear until autumn; the summer flowers, drenched in the long sunshine have a fuller vitality than have those which enjoyed only the fainter light of the shorter day. So also, men best sustain the trying season who enjoyed most healthily the privileged hours, who stood well out from the shade and drank at every pore the golden sunshine of life's summer days. If threatened by misfortune, confront it with a trustful song. If tribulation overtakes you, disperse or sanctify it in the power of a smiling confidence and a holy joy.

"(3) Christian joy arms the saint for service and obedience. It is said that Leonardo da Vinci, the great artist painted his masterpieces to the accompaniment of music, holding a lyre in his one hand, while he painted and touched the instrument with the other. Everybody knows how superbly he painted. Holding a lyre in our had, we cannot fail to work well for our Master.

"Now this truth can be reversed. Happiness is the best inspiration for service but service is also the true secret of happiness. The highest happiness is the feeling of well-being which comes to one who is actively engaged in doing what he was designed to do, carrying out the great life purpose patterned in his individual bent. The practical fulfilling of that life purpose is to man what the recording of the passage of time is to the watch. Without action, both are meaningless.

"There is no tonic like that which comes from doing things worth while."

Childhood's Lessons Affect The Whole Life

Teach your children to use Cuticura Soap daily to keep the skin clear. Soothe and heal rashes, eczemas and other irritations with Cuticura Ointment. Shampoo with Cuticura Soap to keep the scalp in a healthy, hair-growing condition.

Sample Each Free by Mail. Address Canadian Depot: "Outicura, Ltd., Montreal." Price, Soap 25c. Ointment 25 and 50c. Talcum 25c. Cuticura Shaving Stick 25c.

One American manufacturer is now selling more safety razors in England in one year than were sold in the entire world ten years ago.

In Alberta's harvesting last year nearly two million miles of binder twine—sufficient to encircle the earth 79 times—were used.

RAILWAY TIME-TABLES

CANADIAN NATIONAL RAILWAY

(Timetable corrected to date)

No. 96—7.00 a.m. for Port Hope, Oshawa, Toronto, Buffalo, and main line points east of Port Hope.
No. 93—8.20 a.m. for Lindsay, Blackwater, Orillia, Midland and Toronto.
No. 371—8.30 a.m. for Lakefield.
No. 98—8.35 a.m. for Hastings, Campbellford, Belleville, Brockville and Montreal.
No. 92—12.00 noon for Port Hope, Cobourg, Ottawa, Oshawa, Toronto, Hamilton, Buffalo and making connection with the International Ltd. for London, Port Huron and Chicago, also makes connection for Philadelphia and New York.
No. 100—12.15 p.m. for Hastings, Campbellford, Belleville, Kingston, Brockville and Ottawa.
No. 373—12.30 p.m. for Lakefield.
No. 95—5.25 p.m. for Lindsay, Blackwater, Orillia, Midland, Toronto and makes connection with the "National" for Winnipeg and Vancouver.
No. 99—8.15 p.m. for Omemee and Lindsay.
No. 94—9.10 p.m. for Port Hope, Kingston, Cornwall, Montreal, Quebec, Halifax, Boston, Portland. Carries through sleeper to Montreal

CANADIAN PACIFIC RAILWAY.

(Corrected to date.)

GOING EAST—
11.59 a.m.—Norwood, Havelock, Bonarlaw, Tweed, Perth, Smith's Falls, Kingston, Ottawa, Montreal and intermediate points daily. On Sunday this train proceeds east only as far as Havelock.
8.10 p.m.—Indian River, Norwood, Havelock and Tweed. Daily except Sunday.
11.55 p.m.—Havelock Tweed, Kingston, Perth, Smith's Falls, Montreal, St. John, Boston and New York. Daily except Saturday.
12.55 a.m.—Havelock, Tweed, Kingston, Perth, Smith's Falls, Ottawa.
GOING WEST—
4.25 a.m.—Myrtle, Toronto, Guelph, Goderich, Hamilton, Galt, Woodstock, St. Thomas, London, Chatham, Detroit, Chicago and New York. Daily.
6.00 a.m.—Toronto (Yonge street), Owen Sound, Teeswater and intermediate points. Daily except Sunday.
7.35 a.m.—Toronto, Hamilton, Brantford, Buffalo, Rochester, Boston, New York Galt, Woodstock, London, Chatham, Detroit and intermediate points between Peterboro and Toronto. Daily except Sunday.
7.00 a.m.—Bethany, Lindsay, Orillia, Port McNichol and intermediate points. Daily except Sunday.
3.30 p.m.—Toronto, Hamilton, Brantford, Buffalo, New York, Galt, Woodstock, London, Windsor, Detroit, Chicago and intermediate points between Peterboro and Toronto. Daily.
6.30 p.m.—Lindsay, Toronto and intermediate points. Daily except Sunday.

BARRISTERS AND SOLICITORS

GORDON & O'BRIEN—Barristers Solicitors, Notaries. Money to loan on easy terms. Special attention to Patents and Trade Marks. Phone 219. Hon. G. N. Gordon, K.C., J. A. O'Brien.

J. R. CORKERY, BARRISTER, SOLICITOR, Notary Public. Offices Ground Floor, 414 Water St., Peterborough. Five Doors North of Hunter Street. Money to loan at current rates on easy terms.

S. T. MEDD—Barrister, Solicitor, Notary. Office over the Dominion Bank, corner of George and Simcoe streets. Telephone No. 22. Private funds to loan at current rates upon easy terms.

DUMBLE & JOHNSTON—Barristers, Solicitors, etc. Office, over the Toronto Savings and Loan Company, George Street. D. W. Dumble, K.C., W. Johnson.

R. R. HALL—Barrister, Solicitor, etc. Peterboro, Ont. Office, corner of Hunter and Water streets, over the Canadian Bank of Commerce. Trust Funds to loan on easy terms of payment.

JAMES FORDYCE STRICKLAND—Barrister, Solicitor, Notary Public Peterboro. 'Phone 191. Money to loan. 375 Water street.

WILFRID F. BUYCKE, Barrister, Solicitor, Notary Public. 395 Water street. Telephone 239.

PECK, KERR & McELDERRY, Barristers, Solicitors and Notaries. Office, Water street, Peterboro. Money to loan at the lowest current rates of interest. Telephone 1850. E. A. Peck, F. D. Kerr, K.C., V. J. McElderry.

SURVEYOR

F. T. WEBSTER, Ontario Land Surveyor, Registered Professional Engineer, formerly of Ottawa. Phone 2540.

MEDICAL.

DR. BUCHANAN, F.R.C.S., Edinburgh M.R.C.S., Eng., L.R.C.P., London, Eye, Ear, Nose and Throat Specialist Hours 9-11 2-4 p.m., and 7-8 p.m. 'Phone 519. Office, corner Water and Murray streets.

DR. C. C. CRAGG—Eye, Ear, Nose and Throat Specialist. Office 295 Charlotte street, formerly occupied by Dr. Neal. Hours—9-11 a.m., 2-4 p.m., 7-8.30 p.m. Telephone: House 1018 Office 2185.

IT PAYS TO ADVERTISE

SHE HAS NONE OF HER OLD TROUBLES NOW

So Says Newfoundland Lady After Using Dodd's Kidney Pills.

Mrs. W. Tilley Suffered For About a Year With Rheumatism and Sciatica.

SUMMERVILLE, Nfld., May 24.—(Special).—Kidney conditions resulting in rheumatism and sciatica usually come on gradually and so in all such cases the use of Dodd's Kidney Pills should be persistent, as changes that are gradual are likely to be permanent.

Mrs. W. Tilley, a well known resident of this place tells her experience in the following letter. She says; "My trouble started with a cold. I was troubled with rheumatism and sciatica for about a year. I tried so many things that I had heard about but none of them seemed to do me any good. A friend of mine told me to try Dodd's Kidney Pills. I used four boxes and today I find none of my old trouble, thanks to Dodd's Kidney Pills."

The human body is always in a constant state of change. One of the commonest changes is a cold, which in a few hours will derange the whole system. Advt.

MANY MISSING WHEN VOLCANO BREAKS FORTH

2,000 Farmers Are Missing After Eruption of Long Extinct Volcano.

RIVERS OVERFLOW.

Flood of Lava Wipes Out One Village, Burying 200.

TOKIO, May 25 (Canadian Press).—A despatch from Sapporo, Hokkaido to Tokio Nichinich' yesterday reports that 2,000 farmers are missing as a result of an eruption of a long-extinct volcano in the mountains of Tokachi province, central Hokkaido.

The same despatch reports that the 2,000 farmers were driven to take refuge in the hills by the overflowing of the river Kambetsu, owing to the eruption. There were three explosions of the volcano yesterday, each carrying huge quantities of rocks and lava and causing numerous landslides.

One village is reported to have been wiped out by the flood of water and lava, two hundred of the inhabitants being buried.

Hemorrhoids

Or piles are quickly relieved by Dr. Chase's Ointment.

It is a serious matter to have piles and one person in four has them at one time or another. The annoyance and distress is great. It is difficult to obtain lasting relief. So much so that your physician may tell you that a surgical operation is necessary. That is unless he is familiar with Dr. Chase's Ointment for many doctors recommend this treatment to their patients.

For nearly half a century Dr. Chase's Ointment has been the never failing relief for itching, bleeding and protruding piles. It is now very generally known by the medical profession, and the public generally, as the standard treatment for this torturing ailment.

Ask your friends about Dr. Chase's Ointment for "users are boosters" in this case. Relief comes quickly and you can obtain the ointment at any

LARGE FLYING BOAT ARRIVES IN OTTAWA

Will Be Used in Air Service Between Rouyn and Haileybury.

OTTAWA, May 25 (Canadian Press).—What is claimed to be the largest flying boat, in Canada, arrived at Ottawa yesterday afternoon and will be officially examined by members of the Air Board. The boat will leave to-day for Haileybury where it will be used for air transport service between Haileybury and Rouyn gold district.

BLACKHEADS

Blackheads go quickly by a simple method that just dissolves them. Get two ounces of peroxine powder from your druggist, rub this with a hot, wet cloth briskly over the blackheads—and you will wonder where they have gone.

READ THE WANT ADS.

DOUBLE DROWNING ON WESTERN LAKE

Two Youths Drowned When Small Boat Capsizes.

PORTAGE LA PRAIRIE, Man., May 25 (Canadian Press).—A double drowning marred the holiday festivities here yesterday.

Thomas Allen, 18, and Frank Case, 14, were victims.

They had started across Crescent Lake in a small boat when an unexpected gale suddenly whipped water and the boat capsized. Bodies were recovered.

FALL IS FATAL.

Elevator Attendant Dies Of Injuries Received in Windsor Hotel.

WINDSOR, Ont., May 25 (Canadian Press).—Falling down the elevator shaft at the Prince Edward Hotel yesterday, Robert McMorrow, 36 years old, an elevator attendant, suffered a fractured skull and other injuries, from which he died two hours later.

POWDER MAN KILLED.

Charge in Mine Fails To Explode Until His Return.

MINE CENTRE, Ont., May 25 (Canadian Press).—Leonard Kears, a powderman employed by the Woods Talc Mining company, was instantly killed here yesterday. He had filled two holes with black powder and when the explosion occurred he thought both charges had gone off. He returned to the spot and was blown to pieces when an unexploded charge went off.

FAMOUS JURIST DIES.

Sir Thomas Erskine Holland, International Jurist, Is Dead.

LONDON, May 25 (Canadian Press).—Sir Thomas Erskine Holland, a famous international jurist died at Oxford yesterday.

FOUR PRISONERS SHOT BY GUARDS

Men Attempt Escape After Claiming They Were Sick.

PINEBLUFF, Ark., May 25 (Canadian Press.)—Four prisoners at the State Farm in Tucker were shot and killed here late yesterday by two trusty guards in one of boldest breaks for liberty ever known at the farm.

The convicts were Jack wade, John Birchfield, Benny Casey and Boyd Jewell, two of whom were life termers.

They were working in a cotton field at the farm, the quartet claimed sickness, and they were turned over to the trusties to be carried to the hospital. Reaching a nearby woods, the men made a break and the guards opened fire.

ORDERED TO LEAVE.

Correspondent Alleged To Have Written Articles Which Insulted Crown.

BUCHAREST, Rumania, May 25 (Canadian Press).—The newspapers announce that Clarence Streit, correspondent of the New York Times has been ordered by the government to leave Rumania within twenty-four hours. The press announcement alleges that Streit wrote for his newspaper a series of articles which were considered insulting to the Crown and Government

Renew Your Subscription

We offer

United States of Brazil

6½% External Sinking Fund Gold Bonds of 1926

To be dated April 1, 1926 Due October 1, 1957

Principal and interest payable in the United States gold coin of present standard of weight and fineness in New York City or at the holder's option in London in Sterling at par of exchange, free of all Brazilian taxes, present or future.

Half-yearly drawings by lot at par for Sinking Fund purposes.

PRICE: 90 and interest, to yield over 7.30% to maturity

We recommend these bonds for investment.

DOMINION SECURITIES CORPORATION LIMITED

MONTREAL OFFICE Established 1901 LONDON, ENG., OFFICE
189 St. James Street E. R. WOOD, President No. 6 Austin Friars
Head Office TORONTO 2, 26 King St. E.

P. H. BARTLETT, Representative, PETERBOROUGH

Financial News and Views

Latest Comment on Grain and Industrial Markets — Closing Quotations on the Principal Active Stocks

Quotations Over Stobie, Forlong and Co. wire.

NEW YORK STOCKS.

	High	Low	Close
Atchison Rly.	138⅛	137	137
Amer. Can.	46⅛	45	45¾
Amer. Loco.	98	97½	98
Smelters	117	116½	116½
Baldwin	104½	103¾	104½
Balt. & Ohio	89¾	88	89½
Cast-Iron Pipe	163	162	162½
Ches. & Ohio	124⅛	123¾	123¾
Cal. Petrol.	32⅝	32⅛	32⅛
Chrysler	30⅛	29⅝	29¾
Dodge Bros. A	24	23¾	23¾
Dupont De Nem.	215	213	214⅜
Fleischmann	43¾	43	43¾
Gen. Motors	123½	122	122
Hudson Motors	63½	62¾	62⅜
Int. Harvester	116¾	114¾	116¾
Inter. Nickel	34⅜	34½	34½
Coca-Cola	150⅝	149½	149⅞
Mack Truck	108⅛	106¾	106¾
Marland Oil	57¼	56¾	57¼
U. S. Rubber	53⅛	52⅛	52⅛
Sears Roebuck	47⅜	..	..
Montgomery W.	61½	60¾	60¾
White Motors	54⅛	53¾	54⅛
U. S. Steel	122⅛	121⅝	121⅝
Yellow Cab.	22½	21½	21¾
Philips Petrol.	45⅝	45¼	45½
Youngs. Tube	73¼	73	73⅜

MINING STOCKS

	Asked	Bid
Gold		
Apex	3⅛	3
Argonaut Gold	25	24
Baldwin	1¾	1¼
Barry Hollinger	48	42
Bidgood	4⅞	..
Chaput Hughes	10½	10
Con. West Dome	15	14½
Dome	1375	1325
Goldale	30	28
Gold Hill	40	38
Hollinger	1900	1895
Indian	7	6
Keora	7	6¾
Kirkland Lake	110	108
Lake Shore	1065	1025
McIntyre	2500	2475
Newray	36	..
Night Hawk	7¾	..
Porc. Crown	5¾	..
Premier	212	209
Preston	5	4⅝
Teck Hughes	345	339
Tough Oakes B	40	37
Vipond Cons.	160	156
W. Hargraves	825	810
Silver		
Beaver	70	69
Capitol	36	34
Castle	130	136
Crown Reserve	11	10½
Everett	7⅛	6¾
Keeley	152	149
La Rose	12	11
McKinley-Dar.	20	19¼
Millcrest	15	..
Nipissing	575	550
Unlisted.		
Amulet	117	112
Area	25	23
Bourle M. Q.	995	985
Laval Quebec	24	22
Noranda	1545	1525

CHICAGO WHEAT

	High	Low	Close
May	165	162½	165
July	138½	137¼	138¼

WINNIPEG WHEAT

	High	Low	Close
May	153¾	152¼	153¾
July	150⅝	149	150⅝

CHICAGO RYE.

	High	Low	Close
May	84¾	84	84⅜
July	87¼	86¼	87

Worthington Pump directors meet for dividend action at 2 p.m. Oil and Gas Journal estimates domestic crude oil production week ended May 22 at 2,019,394 bbls. daily, an increase of 11,085 daily over the preceding week. Light oil output 1,477,884 bbls. daily, an increase of 6,200. Loans on stocks and bonds to brokers and dealers made by 59 reporting members Federal Reserve Banks. New York City May 19 totalled $2,408,695,000, against $2,480,280,000 May 12. Lehigh quarter ended March 31 deficit of $173,210 after taxes and charges against surplus $138,816, or $1.09 a common share first quarter 1925. Rubber Stocks London May 22 totalled 18,901 tons decrease 215 tons from preceding week. Meeting of International Mercantile Marine directors scheduled for to-day to consider sale of White Star Line.

Demand sterling $4.85 7-8, francs $3.31½, lires $3.83 3-4.

ON MY FEET.

Call me gypsy, if you like. That's the name for folk who hike. What care I what name is cried, long as I am satisfied? In the open, in the air. 'Neath the heavens, anywhere. Out with nature! That's a treat. Set me pretty—on my feet.

Let me walk where'er I will. I can't keep my spirit still. Call me tramp, or call me Bo, anything—but let me go. Clear the way to out-of-doors, where there's grass upon the floors. Down the dirt road, edged by wheat. Turn me loose—upon my feet.

Let the sun shine down on me. Let me drink of ozone free. E'er I go, when I arrive. I will know that I'm alive. Watch my gait. Yea, see me swing, free and easy. That's the thing. Up the highway, down the street, I'll go my way—on my feet.

MONTREAL, May 25 (Canadian Press).—Over six thousand football enthusiasts gathered at Alexander Park here yesterday and saw the touring eleven representing the English Football Association mark up their first victory when they opened the trip against a side selected by the Province of Quebec Football Association.

The score was five goals to three in favor of the Englishmen.

Big Returns Cost Little

Use Classified Ads

YOU'D be surprised at the tremendous pulling power a little Classified Ad can exert. Whatever you want, whatever you need, the sure and quick way to get it is by a Classified Ad in the

EXAMINER

TELEPHONE 1600

FAITH IN THIS COUNTRY FORMS BASIS OF TALK

Mr. James Dorris Tells Rotary Club Something of Canada's Greatness.

NATURAL WEALTH.

Figures That Show Every Reason To Be Optimistic Over Future.

The doctrine of faith in Canada was preached with good effect by Mr James Dorris of the Wm. Hamilton Company, in an eloquent address to the Peterborough Rotary Club at its weekly luncheon at the Empress today.

Mr. Dorris, who was introduced by Rotarian Fred L. Roy, gave a 20-minute talk that was permeated with the spirit of Canadianism. There was no reason, he told his hearers, for being pessimistic over the future of this country, and he buttressed this statement with a convincing array of imposing statistics that told of the greatness of Canada's resources, and the possibilities for development of these natural sources of wealth. The figures quoted by the speaker showed Canada well to the fore-front in all lines of production in fisheries, agricultural products, manufactured articles, forest products, mineral wealth and water power. Only the surface had so far been scratched in this development, Mr. Dorris believed.

Canada had its problems, of course—the tariff, secession talk in the west and in the Maritimes, the ever-present difficulty among the miners of Nova Scotia, the necessity of a better understanding and closer relations between English-speaking and French-speaking Canadians, but if these things could be taken out of politics could, in the opinion of the speaker, be very readily found.

Times were dull in Canada at the Present time but the outlook was not gloomy. The present conditions, Mr. Dorris declared, were the natural aftermath of the period of inflation that had followed the war, and there was every reason to believe that better times were on their way. The dull period would be a blessing if it put an end to the extravagance which most of us had plunged into during the boom years, and substituted for it more substantial methods of doing business on a smaller margin of profit and with the cost of production cut down.

Vice-President A. L. Killaly voiced the appreciation of the Rotary Club in moving a vote of thanks to the speaker, which was heartily accorded by the members.

PETERBOROUGH GIRL SUBMITS FINE DESIGN

Dorothy Goodwin Receives Honorable Mention in I.O.D.E. Contest.

TORONTO, May 25. — (Canadian Press.)—Dorothy Goodwin, of Peterborough, was given honorable mention for her design submitted in the Christmas card competition organized by the Imperial Order, Daughters of the Empire.

LINDSAY MAN HURT IN AUTO COLLISION

Fred Graham Loses Thumb in Accident on Ottawa Street.

OTTAWA, May 25 (Canadian Press).—Fred Graham, of Lindsay, Ont., suffered injuries to his hands which necessitated amputation of the thumb of his left hand, when the car which he was driving, collided with another automobile in the downtown section here last night. His wife and his three young children, who were with him in the car, escaped with minor injuries. Paul Miner, a garage owner, driver of the other car, was uninjured. He has been taken in custody on a charge of wanton driving.

At a depth of 66 feet the water of the Dead Sea is twice as salt as it is on the surface and at 1,000 feet three times as salt.

Gone!

pain stops in one minute

CORNS

In one *minute* you forget you ever had a corn—so quick is the relief that Dr. Scholl's Zino-pads give. They stop the *cause*—pressing or rubbing of shoes. By this safe, sure method, a new corn can't come where the old one was.

You risk no infection from paring your own corns, no danger from liquid preparations. Dr. Scholl's Zino-pads are thin, medicated, antiseptic, protective, healing. At your druggist's or shoe dealer's—35c.

For free sample, write The Scholl Mfg. Co., 112 Adelaide St., E. Toronto, Ont.

Dr Scholl's Zino-pads

Put one on—the pain is gone

VETERANS VISIT SALVATION ARMY

Interesting Service Held in Connection With Visit of Band.

GOOD ADDRESSES.

The Sunday morning service at the Salvation Army Temple formed one of the most interesting of the events held here in connection with the visit to the city of the Earlscourt Citadel Band. The Temple was filled almost to capacity, between four and five hundred people being present for the service, which was preceded by an open-air concert by the Band, given at the corner of Hunter street and Belmont avenue.

Soldiers of the King joined with the Soldiers of the Cross in this service, when veterans of the city to the number of about seventy, paraded to the Temple, led by Captains Abraham and Whatley.

Two selections by the Earlscourt Band featured this service, the first "Redemption," a selection which includes some fifteen hymns of the Salvation Army in its composition, and "Songs of Comfort." The band plays with a smooth, velvety tone, a rhythmic volume and a religious atmosphere which permeates all its music.

A section of the band, composing a Male Voice Choir sang in excellent voice, "Christ for Me," and addresses were given by Major Walton and Colonel Hargrave of Toronto.

Major Walton, in a direct, simple, form of address, spoke of the trials endured by the soldiers in time of war, and, addressing himself directly to the men in uniform in front of him, reminded them of the supreme sacrifice wihch had been paid by 52,000 of their comrades who failed to return to their homes, as they had done.

"But remember, he said, "it is often easier to give up life and die for a cause than it is to stand up with your shoulders back, your face to the foe, and your heart in the right place, and live for the cause for which your comrades died."

Colonel Hargrave's address was inspirational and quietly eloquent. He spoke of the lessons to be learned from the Apostle Paul, the contender against God and His servants, who later became one of the greatest of all His servitors. When he was struck down on the road to Damascus, on the way to do harm to the followers of Christ, his response to the reproach of the Almighty was instantaneous: "What wilt Thou have me to do?"

And, having at last set his feet on the right path he never swerved from his allegiance to Christ, although his service involved separation from his family and friends, and led finally to his own martyrdom.

Paul, said the speaker, was always master of the circumstances of his life. He was able to adapt himself to any conditions in which he found himself, but he never for one moment forsook the ideal he had set for himself: the winning of souls for Christ. He was independent in his views but he never forgot that he had been one of the greatest of sinners in his days of persecution of the Christians, and he worked always with a sense of keen personal responsibility, so that, when his time at last came, he could say with truth, "I have fought the good fight. I have kept the faith."

MARMORA BOOSTERS TO IMPROVE PARK

"Bee" and Picnic at Crowe Lake June 2.

MARMORA, May 23.—An event of a unique kind is to be held at the Booster Club Park, Crowe Lake, on the afternoon of June 2. It will be a combined bee and picnic. The local doctors, Drs. H. Crawford and D. Thomson, have donated the wire for the new fence, whilst the new gate is the gift of Mr. A. H Connor The president of the club, Mr. J. P. Marcrin, is generously providing a fine flag, for which Messrs. Sanford Lawrence and C. A. Summers will erect a 60-foot flagpole. Following the completion of the fence, the new flag will be hoisted and a free lunch served. The success of this event is well assured.

Annual Dance.

The annual dance, under the auspices of Marmora L. T. B. 177, held in the town hall on Thursday, proved a very enjoyable affair. Baxter's orchestra delighted the patrons with their music for both square and round dances.

Mr. Charles Jones acted as floor manager. A good-sized crowd was on hand, adding to its success. Refreshments were served at the midnight hour.

Mr. George Kerr has purchased the residence of Mr. Clifford Jones.

Misses Sargerson, Buckles, Keenan, Burns and Runions, of Campbellford, visited town on Thursday.

Mr. Gordon McWilliams is taking a short holiday in Toronto.

Mr. George A. Reid, of Belleville, renewed acquaintances in this district on Thursday.

Dr. D. Thomson was recently elected vice-president of the Hastings County Medical Association.

It was just fifty years ago, 1876, that the first proposal for federal constitutional amendment prohibition was made in Congress in a joint resolution introduced by Henry W. Blair of New Hampshire.

MOVIGRAPHS

HOLLYWOOD, May 25.—Wallace Beery with swaggering modesty cites a fan letter from an ardent young girl admirer from Westchester county, New York, in which she admits that her admiration for Beery as a screen figure is shared by her mother.

"Father says," reads the letter, "that mother has most peculiar taste. But mother says she admires big, strong men."

• • •

Among the most carefully guarded treasures in the Lasky studio property room is a collection of some 5000 bottles and flasks—glassy remains which the spirits departed by the Volstead taboo.

Once containing almost every variety of wines, whiskies and liqueurs, and still retaining the original labels, these flasks are invaluable for period pictures.

Visitors with a yen for antiques were in the habit of purloining the rarer specimens before a watch was set on the collection. Many visitors were also under the delusion that they contained the original contents.

• • •

Von Stroheim is having a hectic time trying to find a place of secluded hibernation where he can complete his script for "The Wedding March" without interruption by inquisitive friends.

Recently discovered in a lair at La Jolla, Calif., he has fled to yet remoter retreat. Wouldn't it be a good publicity stunt to organize a hunt for Erich, with an appropriate prize for the finder?

• • •

At the long directors' table in Metro-Goldwyn-Mayer's studio dining room, the regular patrons shake dice each noon to determine what one shall pay for the checks of all.

Often the loser has to fork over from $25 to $30. A new director has 10 days of grace before he is expected to participate with the "bones."

• • •

Girl movie novices resort to many schemes to attract the attention of directors. Symona Boniface, a recent recruit from the stage, is achieving excellent results by sketching them during lulls between shooting.

She usually manages to catch a flattering likeness, and then autographs it for the complimented director. If he keeps the picture, how can he forget her name or fail to keep her in mind for the next picture?

Give no thought wherewith ye shall be clothed—that was never meant to apply to motion picture actresses. Claire Windsor has just created a bathing suit nifty of black velvet. Of it she says:

"The wearer, emerging from the water in wet velvet, looks like a beautiful glossy seal." And the bathing season is almost upon us, too!

• • •

Noah Beery recently had a fight that wasn't designed for the screen. While playing the villain in "The Vanishing American," Beery became interested in an exceptional young Navajo Indian boy.

As guardian of the youth, he brought him to his ranch. Two of Beery's well-meaning but too exhuberant cow hands thought it would be good sport to initiate the Indian to the Hollywood brightlights.

Beery, disapproving of this short-cut to dubious civilization, promptly whaled the daylights out of the cowboys, then reinstated them for the good fight they had given him.

BY JACK JUNGMEYER
NEA Service Writer.

HOLLYWOOD, May 85.—When Tom Mix, Hollywood's most showy citizen, recently moved into his new and pretentious manse in Beverly Hills, the comparatively sedate souls of that exclusive residence district were thrown into a state of acute civic anxiety.

Tom was welcomed as a neighbor, of course. He is well liked—a man of sterling character. But it is no secret that Tom has a penchant for the extremely picturesque in adornment and possessions. And it was anticipated that he might indulge his passion for showmanship in a manner not exactly encouraged by Beverly Hills folk.

There was, for instance, that huge electric T-Bar-M sign on the Mix house at Catalina Island, glaring like a lighthouse from the roof, advertising his domicile to the world.

Sign for Beverly Hills?

Would Tom duplicate this here? Such likelihood, and gentle means of dissuasion, were seriously discussed by Tom's new neighbors, picture folk mostly.

But now Mr. Mix has settled down with the most approved decorum, and is even pointed to with pride by those who so lately viewed with alarm. He has even developed a shade of reticence—who once gloried so frankly in white doeskin suit, embossed boots, clinking spurs, carven saddles and the last flash in autos.

But not completely tamed as yet even by the soft pedal of Beverly Hills conventions. For Tom Mix has the sheer courage of his egotistical convictions. More than any man in pictures he dramatizes himself. He is first and last the showman. He believes superbly in himself, and that modesty is its own punishment.

Takes Name from Autos.

But it is significant that Tom's name is no longer emblazoned on his remuda of six automobiles, as once it was on the leather decked roadster of a more flaunting period.

It seems unlikely, however, and fortunately, that the conventional trend of Hollywood will ever subdue its most picturesque citizen, nor stale his infinite variety.

And many of the one-time dubious neighbors now foregather delightedly in that grand drawing room of Tom's, with its bison heads and rifles, who once feared the blaze of a bizarre electric name brand from his rooftree.

LOCAL MAN DEAD.

A. S. Sheppard Found Dead in a Montreal Hotel.

MONTREAL, May 25 — A. S. Sheppard, 51 years of age, of 587 George Street, Peterboro, Ont., was found dead in his room at a local hotel here tonight. Mrs. Sheppard was notified in Peterboro, and the body was taken to the Morgue. An inquest will be held.

Mr. Sheppard was a commercial traveller. When found he was lying across the bed, fully dressed.

CAUGHT IN REVOLUTION

Above on the left, is shown R. Stuart Murray and his wife, former Canadians, and now of Tampa, Florida, being escorted from the British consulate to safety after spending a night under fire, when they were caught in the midst of a revolution in Honduras. Mr. Murray is in the center of the group wearing a pith helmet. On the right is another view of Mr. and Mrs. Murray.

BAND CONCERT WELL RECEIVED

Large Attendance at Final Appearance of Earlscourt Band.

GOOD PROGRAMME.

A very entertaining programme of music formed the concluding session last evening of the Earlscourt Citadel Band from Toronto, which paid a week end visit to the city. The concert was held in the Temple, and was greeted by a large and appreciative audience. Professor R. Gliddon, of the Conservatory of Music acted as chairman.

The programme, which was excellent, had some especially good numbers in a euphonium solo, "True Till Death," by Bandsman W. Pyle; a band selection "Gems from the Master," comprising popular numbers from many of the operas; a beautifully played pianoforte solo, "The Last Rose of Summer," by Bandsman N. Audoire, L.T.C.M.; a trombone solo, "O Sole Mio," by Bandsman A. Woods, and a saxaphone selection, "Childhood Dreams," a fine number by the massed saxaphones of the Peterborough and Earlscourt Bands, conducted by Bandmaster Robinson, of the local band.

Other numbers on the programme were a selection, "In Immanuel's Praise," by the Earlscourt band; a vocal selection, "Soldiers' Chorus," by the Male Voice Choir of the Band; a band march, "In the Firing Line"; a saxaphone march, "Concourse," by the Earlscourt saxaphones; a march by the band, "Under Two Flags," a cornet duett, "Glory to His Name," by Bandsman N. Audoire and Bandmaster Robertson; a selection by the band, "Discipleship"; a monologue, "At Wits End Corner," by Dept. B. M. Webber; a trombone quartette, "Comrades in Arms," by A. Wood, first trombone, W. MacGregor, second trombone, A. MacFarlane, third trombone, and F. Brooks, bass trombone; a cornet solo, "I Love Him Better Every Day," by Bandmaster Robertson; a selection, "Rockingham," by the Band, and the closing hymn, "God Be With You Till We Meet Again," by the band and congregation.

ENTERTAINMENT BY 'TEEN AGE GIRLS

Successful Concert Given in All Saints' Parish Hall.

(Contributed.)

The 'teen age girls of All Saints' church gave a successful entertainment on Friday night. A large and appreciative audience greeted every number with marked enthusiasm.

Several pleasing choruses and action songs were rendered by the girls before presentation of a play, entitled, "The Mystery of Satterlee's Seminary."

The farce was full of humor and brilliant dialogue and the caste is to be congratulated upon the creditable manner in which every character performed her part.

The following girls took part: Miss Josephine Dobbin, Dorothy; Miss Gwen Lucas, Alice; Miss Gwelda Parkenham, Mildred; Miss Mary Nixon, Bertha; Miss Meta Hart, Marion; Miss Doris Ackford, Grace; Miss Winnie Parsons, Miss Ophelia Satterlee.

The clever Celtic serving maid (Mrs. Edgar Le Bar) brought down the house with more than one jolly burst of merriment and terminated the drama with her wonderful fiance Patrick Hogan (Mabel Nixon) to the strains of the wedding march.

The most effective numbers on the programme were probably—Hawaian duet by the Misses Tretheway; vocal solo, by Mr. C. Clark; vocal solo, by Miss Isabel Black; Recitation, by little Ruth McNeely; solo, Miss Edith Tucker; Reading, Gwelda Pakenham.

There was a pleasing diversity in the rendering of a character choral number "Reduced to $1.99," which was one of the evening's successes.

The accompanists of the evening were Mrs. E. Goodley and two-piece orchestra, and the success of the evening was due in large measure to the untiring efforts of Miss R. J. Devey, Mrs. G. Davis and Mrs. F. Pakenham.

The proceeds, amounting to over $30, will assist in reducing the church mortgage.

A fact not generally known is that black and green tea are both the produce of the same plant, the difference being in the age of the leaves.

OUTLAWS AND POLICE WAGE FIERCE FIGHT

Forty Outlaws Were Killed and Several Wounded at Tugaya.

MANILA, May 25 (Canadian Press).—Forty more outlaws were killed and several wounded in a battle between the outlaws and the Philippine constabulary at Tugaya, Lanao District, Island of Midanao, reports of which reached Manila yesterday. One constabulary soldier was killed and nine wounded.

Two forts in which the outlaws had taken refuge were destroyed. The Moros had been carrying out depredations throughout the country around Lake Lanao and terrorizing the peaceful inhabitants of the district.

The multiplicity of languages in Africa creates a serious problem for educationists. One authority enumerated 514 languages and 319 dialects.

Home Comfort, Health, Economy—
GILSON FURNACE
Makes Many Warm Friends
WRITE FOR EASY PAYMENT PLAN
GILSON MFG. CO., Limited 333 York St., GUELPH

TURRET

MILD VIRGINIA

CIGARETTES

It's almost too good to be true,
When you hold up such hands as these two;
—A "straight flush" to get
And this choice cigarette—
Dame Fortune sure smiles upon you.

20 for 25¢

SAVE THE POKER HANDS

that are packed with Turret Cigarettes

Mail your "Poker Hands" to Imperial Tobacco Company of Canada, Limited
P.O. Box 1380, Montreal, Canada.

WOMEN'S PAGE

SOCIETY

Mr. and G. S. Mallett and Mr. C. S. Mallett of Toronto spent the holiday with relatives in the city.

Mr. and Mrs. Fred Whaley and three children, Mr. and Mrs. Thomas LaPointe and children, Mrs. P. Heffernan, Mrs. P. Milloy, Mrs. J. Moran, and Miss Katie Masterson, were in Havelock yesterday for the celebration of the fiftieth anniversary of the marriage of Mr. and Mrs. Michael Barnett. Mrs. Whaley and Mrs. LaPointe are daughters of the celebrants.

Mr. R. D. Woods of Toronto was the guest over the week-end of Mr. and Mrs. John Rae, Elias Avenue.

Miss Dorothy Armstrong of Niagara Falls, Ontario, was a visitor in town over the week-end.

Major Walton of Toronto, formerly stationed here in 1909, Commandant A. Smith and son Bramwell Smith, and Staff Captain Beer, father of Mrs. Mendell Braund, were among the visitors to the city over the weekend, in connection with the trip here of the Earlscourt Citadel Band of the Salvation Army.

Miss Helen Bertram of Toronto spent the holiday with her parents, in Campbellford.

Mr. T. H. Adams motored to Hamilton on Saturday for Mrs. Adams, who has been the guest there of her sister and her husband, Dr. and Mrs. Leach.

Mr. and Mrs. J. Jupp and three children, Mary, Harry and Roy; Miss Naish and Miss Sherwood, all of Toronto, were week-end guests of Mr. and Mrs. Reg. H. Turner.

Mr. Ernest Brownscombe of Toronto and Mr. Minto Brownscombe of Barrie, spent the holiday in the city with their parents, Mr. and Mrs. F. Brownscombe, Murray Street.

Mr. and Mrs. Palmer Wiley and son, Gordon, of Toronto, spent the week-end with the former's parents, Mr. and Mrs. C. E. Wiley, 221 Park Street.

The Misses Florence M. Long, Monica Goodwin, and Messrs. B. Budd, H. Long and H. Childerhose motored to Orillia for the holiday.

Miss Ethel M. Rae is visiting Dr. and Mrs. Boyd in Welland.

Mr. and Mrs. Warren Hunter of Toronto have returned home after a visit with the former's sister, Mrs. J. A. Dickson, 321 Rogers Street.

Mr. and Mrs. W. H. Cunningham, Weller Street, spent the holiday with their daughters in Toronto.

Mr. McDonald of Cardinal was a week-end visitor at the home of Mr. and Mrs. R. McGarrell, Simcoe Street.

Mr. T. J. Begley, editor of The Lindsay Post, was in the city yesterday for the initiation ceremonies of the Knights of Columbus.

The Misses Phyllis Hood and Jennie Browne spent the holiday with friends in Lindsay.

Mr. J. Eplett of the staff of the Bank of Toronto spent the week-end in Victoria Harbor.

Mrs. Frederick Cook of Windsor has returned home, after having been called to the city owing to the serious illness of her sister, Miss A. Meagher.

Miss Aileen Morgan of the University of Toronto spent the week-end with her parents, Dr. and Mrs. J. A. Morgan.

Miss Annie Amys was hostess at a small bridge party on Saturday evening.

Mrs. W. Davies, Armour Road, spent the week-end in Toronto with friends.

Rev. G. J. Bousfield of St. Luke's Church, and Rev. J. L. Hughes of St. George's Church are in Brighton today, attending the funeral of Rev. Mr. Pickford.

Mr. F. M. Dela Fosse is spending the day in Toronto.

E. A. Peck, M.P., spent the week-end with Mr. and Mrs. Norman Geale, at Port Colborne.

Miss Isabel Vincent spent the holiday with friends in Toronto.

Mr. and Mrs. Jack Convery of Toronto were week-end visitors to the city.

Mr. Dan Simons of New York City is expected home today, to attend the funeral tomorrow of his brother, the late Peter Simons.

Mr. Roy Corkery and Mr. Bernard Dillon left this morning for New York City, where they have accepted positions.

Miss Ernestine McManus spent the holiday in Lindsay.

The Misses Evelyn Doris and Betty Connor of Toronto were guests over the week-end at Miss Doris' home here.

Miss Ada Genge spent the holiday with friends in Oshawa.

Mr. and Mrs. George Pacey of Toronto were guests of the latter's parents, Mr. and Mrs. William Gallagher, Reid Street.

Mr. I. W. Payton of Newmarket was a visitor in the city for the holiday.

Dr. Graham and Mr. Hugh Grant of Toronto motored down from the city yesterday to spend the holiday with friends in town.

Mr. and Mrs. Joseph Lord of Toronto were guests of Mr. and Mrs. J. Burke, Perry Street, over the week-end.

Mr. Harry Ebbs of the University of Toronto was a holiday visitor to the city.

On Friday evening, Mr. John Thompson, son of Mr. and Mrs. G. H. Thompson, entertained a number of his friends at a jolly house party.

Mr. and Mrs. C. B. Adair spent the holiday at their cottage at Stoney Lake.

The Misses Cora Mowry and V. Walsh, and Mr. M. Mowry, Charlotte Street, spent the holiday in Toronto with Miss Bertha Mowry.

Mr. and Mrs. H. Stenson were in Toronto for the week-end.

Miss Gladys Cook, of Windsor, has returned home after spending the week-end with her grandmother, Mrs. M. Meagher, Lansdowne Street.

Fifth year students of the Medical faculty of Queens' University, Kingston, who have been advised of their success in this year's examinations, are Mr. Robert Breckenridge, son of Mr. and Mrs. M. T. Breckenridge, Pearl avenue, Mr. Romeyne Stevenson, son of Mr. and Mrs. A. Stevenson, Aylmer street, and Mr. Donald Cameron, son of Dr. and Mrs. G. S. Cameron.

Mr. and Mrs. Heward of Toronto, and Mr. and Mrs. Fairbairn of Montreal, accompanied by Mr. and Mrs. E. Stratford Martin, spent the holiday at Stoney Lake, where Mr. and Mrs. Fairbairn opened their summer cottage. Mr. and Mrs. Heward have purchased a home at the lakes, and will open it shortly.

Miss Nora Coughlin of Oshawa, spent the holiday with her parents, Mr. and Mrs. John Coughlin, Rubidge street.

Evening Examiner "IDEAL Fashions" by Jean Bell Hamilton

1222

The Simple Frock Is By Far The Smartest Frock

This pretty frock of brightly-printed crêpe is appropriate for all day wear. Cut with a little standing collar opening back to form a V, it slips on over the head, and has a few gathers in the shoulders of the straight bodice, which accents the low waistline, where it joins the flaring skirt front. The back of the frock is plain, and the long sleeves gather into narrow wrist-bands. NO. 1222 is for the miss and little woman and is in sizes 16, 18 and 20 years. Size 18 years (36 bust) requires 4¾ yards 36-inch figured crêpe. Price 20 cents.

The secret of distinctive dress lies in good taste rather than a lavish expenditure of money. Every woman should want to make her own clothes, and the home dressmaker will find the designs illustrated in our new Fashion Book to be practical and simple, yet maintaining the spirit of the mode of the moment. Price of the book 10 cents the copy.

Pattern Purchase Coupon

Address Fashion Department, Evening Examiner

No. ..... Street .....

Name .....

Pattern Number ..... Size .....

Town .....

Province .....

Amount Enclosed .....

Price 20 cents each—coin preferred

A Fashion Model's Diary

By Grace Thorncliffe

SHE DESCRIBES A CHARMING SUMMER FROCK.

Pam is fairly spasmodic about her sewing, but when she does plan to make a frock, it is hard to get her out of the manikins' room, even when Madame is waiting to have her model a frock.

Pam, you really must jump when you're called," I warned her today.

If you don't, Madame won't like the idea of our sewing in spare moments, and as it is she is darling about letting us do it."

With this gentle reproach, Pam hopped up to go, assuring me that she didn't mind working for Madame, to the world's end, if necessary, but that she did love to make a dress once she got started.

By this time she had reached the door, and she called back over her shoulder for me to wait till she came back.

I smiled at her ardor, once she had undertaken a task, and then I picked up the mass of sewing she had let fall where it would when she hopped up.

I must tell Pam to be more careful about where she drops white goods, as this place just will collect dust," I mused to myself.

I help up the piece of sewing with needle attached, and saw that Pam had set herself the job of setting finely pleated white batiste godets into a white linen skirt.

Smart idea," I said aloud, just as Pammie returned, to announce that the hurry call had been a false alarm after all.

Don't you think it will be a really lovely frock?" she asked with enthusiasm.

What else is there besides this skirt with its three godets?" I asked.

For answer Pam flew to a cupboard and brought out the finished overblouse, which was as lovely and feminine as anything K have seen lately.

Linen and Batiste are Combined in This Smart Dress.

What a dream!" I announced.

I think linen is awfully smart combined with a thinner material, and this frilled overblouse just seemed to design itself," Pam explained.

Awfully pretty trimming," I said, referring to the bands of white linen embroidered in Copen blue lines and dots.

I've had that several seasons, and only just found this way of using it," Pam replied.

She explained that she had a little Copen rought sraw hat to complete the costume.

The Home Kitchen

By Jeannette Norton

SOME HEARTY SALADS.

For the one-dish dinner in warm weather there is nothing nicer than a salad. This may be made of meat, fish, vegetables, fruits or combinations. The main part of the salad can be cooked and prepared ahead of time so that there is nothing to do but mix it at the last moment. Wash and pick over the lettuce then put it in the lettuce bag on the ice to stay until needed. Celery may be prepared in the same way, onions, chopped and put away in a covered bowl. The dressings may also be made and set to chill.

Roast Beef Salad.

Cut enough rare roast beef from a cold roast to chop fine. There should be two cupfuls when chopped. Add pepper, salt, a grated onion, a finely minced red pepper and a tablespoonful of chopped celery leaves. Put in a bowl and set to cool until ready to use. Add to the salad a half cupful of chopped celery, a minced gherkin pickle, a cupful of finely cut lettuce and enough mayonnaise made with mustard and having a tablespoonful of capers mixed with it. Toss the salad lightly and fi salad leaves with it. Or wipe the inside of a salad bowl with a cut bud of garlic and line it with fresh red beet leaves. Put in the salad and garnish with chopped red pepper and olives and quartered deviled eggs.

Vegetable Salad.

Boil two large potatoes, two carrots, one small turnip, and a small cauliflower. When the vegetables are done, cool and dice them, then slice down the cauliflower. Heat and drain a small can of peas. Wipe a large flat salad plate with a cut bud of garlic, and arrange the lettuce leaves on it. Mix each vegetable with white mayonnaise and arrange star fashion from the center. Lay slices of the cauliflower around the edge and in the middle put deviled eggs cut in quarters, stoned olives stuffed with a little anchovy paste and short lengths of stuffed celery.

Sea Salad.

Open, drain, and free from skin and bones a small can of salmon and a small can of tuna fish. Open and drain a can of shrimp, then break them into halves with a silver fork. Wipe a salad bowl with a cut bud of garlic, put in the fish, add the juice of an onion, three tablespoonfuls of French dressing, a cupful of minced celery, a tablespoonful of capers, a minced gherkin, two chopped hard-boiled eggs, and enough mayonnaise to bind. Arrange in cupped lettuce leaves and garnish with oysters, cooked three minutes in their own liquor, then drained and masked in mayonnaise. Do not save what may be left, as it does not keep well.

Country Life Bags the Ensemble Idea in Gay Cottons

BUTTERICK 6858

"COUNTRY COUSIN" has changed to a term of envy from one of reproach. In Summer the advantages of country over city life are so apparent that it's rather rubbing it in to swell the list. To wear cotton frocks, delicious candy colors, and to go to market in short sleeves! Tub frocks this season have added to their charms matching bags of the new pouch type and proportions. The bag holds the bottle—baby's, of course—a good buy in artichokes, your novel, your knitting, your purse, your powder when you go shopping, your bathing-suit and your lunch when you go to the beach. Chintz, cotton prints, novelty ginghams, the new rayon cottons and alpacas, make charming "ensembles."

The Examiner does not sell these patterns.

YOUR HEALTH

It is a strange fact that some nations are subject to certain diseases while the peoples of other countries are free from them.

Some nations, too, may be remarkably free from certain diseases. For instance, tuberculosis, which is very common among the colored race, is rare among the Jews.

The Health Commissioner of New York City has recently written on this subject. He said, "As a result of the survival of the fittest, and through a severe testing within the Ghetto walls, the Jews have acquired an immunity against tuberculosis."

But, says the same writer, "The high tension under which the Jews have so frequently worked, and the sensitive nervous equipment of which they are possessed, have affected their hearts, blood vessels and kidneys." So, you see, while they are exceptionally free from one disease, the Jews are more liable to others than the rest of us.

It is so with every other race. Each has its own particular peril. Every climate, too, and every country have their own weaknesses. The country and the city inhabitants differ in their susceptibilities.

Country folks are used to fresh air, open spaces and the sunlight. Take a husky young man from these surroundings and he will suffer inconvenience and actual illness when crowded into the city places. The subway, the packed street-car, the hot and unventilated theatre, the tiny bedroom opening on to a court, the smoky restaurants and the crowded streets—all these have an evil effect upon the health and welfare of the country lad.

The common cold, influenza, bronchitis and pneumonia find such persons easy prey. On the contrary, folks who live all the time in such surroundings, become immune to these ailments. That is why the Ghetto-dwelling Jews do not have them. The diseases of the breathing organs, including tuberculosis, pass by the members of this race.

The active, energetic, bustling, hustling person has his particular weakness. Enthusiasm, so desirable usually, may cause the heart to beat too vigorously and to be weakened by such use if the enthusiasm is chronic.

It is well to learn what are the weaknesses of your particular race and family. Then by living the right manner of life, you will not be plagued by the racial or family ailments.

Many otherwise good folks are very neglectful of their bodies. They flatter themselves that somehow or other they will escape the usual diseases.

To think this is foolish. Take time enough to lay out for yourself a manner of living which will tend to protect you against the habitual ailments of your group.

Just because your parent or your race has a particular disease, is no reason for you to get it. You are captain of your fate.

A.B.C. Q.—Would bezoin if used as an astringent prove harmful to the skin?

2—Does permanent waving injure the hair?

A—No, this is one of the ingredients in many face an hand lotions.

2—Not if properly done by an expert.

J. L. Mamora Q.—I am 18 years of age and for several years have noticed a growth of warts coming on the back of my hands and wrists—what would you suggest?

A—If you are certain that the growths are warts they may be treated by applying a local application. For further particulars send a self addressed, stamped envelope and repeat your question.

LULU Q.—What would cause a heavy feeling, but no actual pain in the heart—there is also a rapid beating and trembling upon going up stairs or in excitement?

A—Palpitation due to nervousness, over exertion or indigestion. It would be wise to have your heart examined to make sure that it is normal, then definite treatment can be advised.

ANXIOUS READER Q— For the past three years I have had a breaking out on my elbows and backs of my hands—there is no itching but the condition spreads and causes white scabs—what would you prescribe?

A—Your troubles is probably due to psoriasis. The digestion is an important factor. Be sure to correct sluggish elimination and watch your diet. For further particulars send a self addressed, stamped envelope and repeat your question.

MRS. E. A. Q.—After a long sickness my hair is turning dry and falling out—what would you advise?

A.—The general health plays an important part on the condition of the hair and scalp. Improve your health and you will benefit generally. Use a good stimulating tonic on your hair. For further particulars send a self addressed, stamped envelope and repeat your question.

Women Thank

Science for this new hygienic pad that discards easily as tissue — no laundry

THERE is now an exquisite successor to the old-time "sanitary pad." A new way that offers far greater protection. A way that ends the old problem of disposal.

Eight in 10 better-class women now use "KOTEX."

Discards as easily as a piece of tissue. No laundry. No embarrassment.

Five times as absorbent as ordinary cotton pads.

Deodorizes, thus ending ALL danger of offending.

Obtainable at all drug and department stores simply by saying "KOTEX." You ask for it without hesitancy.

Package of 12 costs only a few cents. Proves old ways a needless risk. In fairness to yourself, try it.

KOTEX

No laundry—discard like tissue

UNIQUE SHAPE

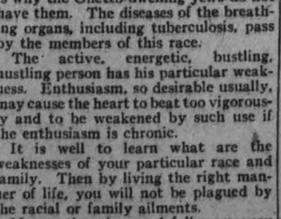

The charm of this hat lies in its unique shape and unusual combination of felt and silver paillettes. It is steel blue felt cut in three sections with a leaf design in paillettes in each section.

HER OWN WAY by A GIRL of TODAY

JUDY WONDERS WHY

The stern lips of that man behind the desk took on a thinner line as he looked me over. Some way he reminded me of my father. I felt myself grow red. But I threw back my head and gave him look for look.

"Where do you want to go—Miss—Miss?"

"Miss Dean," I supplied.

The way that man asked me that question was almost an insult but I answered with spirit. I had been used to that sarcastic tone from my father ever since I was a little girl.

"I didn't know that an applicant for a position in a department store had a choice," I explained. "However, since that seems to be your policy, I would like to be in the men's gloves or handkerchief department."

The man raised his eyebrows.

"I am afraid, Miss Dean, that you have not made a very good choice — under the circumstances." He looked at me so meaningly, that again I felt myself growing red. I still looked him straight in the face, however, until his eyes fell and he said: "However, I will put you at the men's handkerchief counter. Miss Atley is quite ill and will not be back for a long time."

Again I raised my eyes, this time to intercept a queer kind of an expression on his face. One moment I thought it was pity and the next I almost felt that he was angry.

In the meantime Mr. Armstrong who had gone back to his office, returned and he brought with him a paper which he passed over to Mr. Smith.

After reading it the man seemed almost flabbergasted.

"So you were recommended by Mr. Hathaway, Sr.," he observed looking up from the paper.

"I don't think I went so far as to say that Mr. Hathaway recommended me, Mr. Smith. Mr. Hathaway knows nothing about what I can do. I told Mr. Robinson that Mr. Hathaway would probably say that I was honest as I had one experience which he knew about that showed to him that I was one of 'those poor but honest working girls' that we are always hearing about."

"How long have you known Mr. Hathaway, Miss Dean?"

"I only met him for about a half an hour yesterday morning, but I know his son quite well."

"Oh, that's it," he said softly as if to himself. I wondered what he meant by that.

(Copyright, 1926, NEA Service, Inc.)

Tomorrow: The First Sale.

As a survival of war times when male help was scarce, ten women are still employed as conductors on St. Louis street cars.

Spring-cleaning, including decorating, plumbing and lighting, is undertaken by a London firm composed entirely of women.

FLAPPER FANNY SAYS:

Some people, instead of paying the fiddler, just string him along.

Keep BLOOD-POISON Out!

WHEN skin is broken as in cuts, bruises, burns and scalds, millions of microbes are waiting to invade the tissues.

Don't lose a moment in smearing that injury with a little of nature's own healer, Zam-Buk, which kills off these dangerous germs, checks blood-poisoning and—after medicinally cleansing the tissue—covers it up with new healthy skin.

Zam-Buk takes the pain and the peril out of daily mishaps. A box of this famous herbal balm should be always on hand. It provides you with a reliable "home doctor" for a hundred emergencies.

All druggists sell Zam-Buk at 50c. box, or you can obtain a FREE SAMPLE of this grand herbal balm on application to Zam-Buk Co., Dupont St., Toronto. Equally splendid for Eczema, Salt Rheum, Pimples, Rashes, Boils, Abscesses, Ulcers, Piles, Ringworm, Sore Hands, Cuts, Burns, Scalds, and embrocational use.

Zam-Buk

Instantly Soothing & Highly Antiseptic

The Woman's Day

Written by a Woman for Women.

Touching brightly on woman's every major interest in life from books and babies to politics and psycho analysis.

(By Allene Sumner)

WHITE CURTAINS.

Home decorators now seen agreed that only the small quaint colonial house with braided rugs and painted furniture can stand ruffled white curtains, and they frown at any kind of white ones for average homes. They are breaking away from the old idea that curtains are protection from the curious without, and must completely cover the window. A modern tendency is to ban the glass under-curtains and have but sidedrapes of gay hued gauze which permit the room to be flooded with sunlight.

TO EAT WHEN TIRED.

"A new wrinkle" which lists menus according to mood and temperament, says that the exhausted individual should eat milk toast and baked apple, cereal or fruit, and cream soup.

COLORS IN DRESS.

A color, we learn, casts its reflection downward, but brings out its complementary color above. Thus, a rose facing on a hat would cast a rosy hue over the face, but a rose dress would bring out its complimentary color, green, on the face, making it a bad choice for the sallow woman.

EASY MADE CANAPES.

Cut bread into small squares or triangles and toast on one side. Spread with 2 cups minced ham mixed with 1 chopped onion. Spread with 1 teaspoon prepared mustard and cover with thick layer of 1 cup ground snappy cheese. Place in broiler until cheese is melted and serve at once.

CURLY HAIR.

Girls who do not like the hot iron on their hair may enjoy this curling lotion. Gum arabic, 1 dram, borax, 2 ozs., strong spirits of camphor, 12 fluid drams: dissolve first two in quart hot water and when cold add camphor, wet hair with liquid and roll it up on rubber or—id curlers.

THE HOUSE.

Are you building? This word from Edwin Bonta, house designer, might interest you. "The interior that has the greatest promise is the one that depends for its interest, not on fixtures, but on furniture. Except for doors, windows, stairs and fireplaces, we can think of little else that would not be better moved in than built in."

FORMAL DINNER TABLE.

Ten-inch dinner plate is used, meat knife with blade turned in is next the plate to the right, then silver fish knife, soup spoon, fruit spoon, oyster fork. At left of plate nearest it is salad fork, meat fork, fish fork. Dessert spoon and fork are brought on with dessert course. Forks are laid with prongs up. Spoons with bowls up.

DID YOU EVER STOP TO THINK?

By Edson R. Waite, Secretary, Shawnee, Okla., Board of Commerce.

THAT more cities need more harmony and less friction; more wide-awake people and less sleepy ones.

THAT it is said that boundless energy is build on sound sleep—some cities must have much energy stored away! Now is the time to release it.

THAT time waits for no man. Don't put off until tomorrow what you should do today. You won't live forever.

THAT some cities should wake up, get into a constructive frame of mind, turn loose some of their stored up energy and get busy.

THAT the citizens of some cities need to get a better vision of their city's present and future greatness.

THAT they should bear in mind that the future of the city is a public trust.

THAT as the world progresses so should the home city progress. Business must be improved, industries encouraged and a spirit of progress developed in such a way that will lead it into doing greater things.

If you don't want to be known as a back number, do your share to keep your city ahead of your neighboring cities.

(Copyright, 1926.)

The large majority of women in America are said not to know how to sit correctly; the shoulders should never be hunched, and the weight of the body should rest on the bones.

RED ROSE TEA

"is good tea"

People who want the very best use Red Rose Orange Pekoe Tea

Wash Dishes with GILLEX

Best also for Laundering and *all* Cleaning

No Grit - No Odor
No Sediment - No Waste

Your Grocer Sells it

E. W. GILLETT CO. LTD.
TORONTO, CANADA

The Foundation of Beauty is HEALTH

A little ABBEY'S in a glass of water each day helps nature keep you well. ABBEY'S makes a drink alive with laughing bubbles. You'll like its cool, clean taste and its gently corrective action.

ABBEY'S

"The Morning Health Salt"

343

on wash day~ soften the water with

Snowflake

It makes clothes whiter

3 places for Snowflake Kitchen, Bathroom, Laundry

ADVENTURES of the TWINS

by OLIVE ROBERTS BARTON

MISTER APPLEDUSTER.

The Twins and the Whiffet left the foolish Totem Pole and continued on their way to find the little Whiffet's lost shadow.

Pretty soon they met a man who said his name was Mister Appleduster.

Mister Appleduster said it was a nice day and if things kept up the alligators would soon be in bloom, and spoke of how terribly expensive sea-saws were getting and went on to remark that if fire-engines didn't have a care, wheel-barrows would get all the business.

The Twins looked at each other as much as to say, "Here's another crazy one," and the little Whiffet looked as though he was going to cry again. But nobody let on. That's really the best way to be polite, you know.

"I suppose," said Mister Appleduster, "that you think my remarks are curious. But they are as sensible as overshoes if you know how to take them. It's like reading French, or Latin. It says one thing but it means another. Now, for instance, when I speak of alligators being in bloom, I don't mean that at all."

"What do you mean then?" said Nancy politely, for she felt that Mister Appleduster must be expecting somebody to say something by this time.

"Why," laughed Mister Appledusters sitting down and scratching his ear with his toe, "I mean that huckleberry steak is delicious served up with noodles. Ha, ha! You neevr would have guessed that, now would you."

"I shouldn't," said Nick.

"And I shouldn't," said Nancy.

"And I shouldn't," said the little Whiffet. "Sniffle! Sniffle! I only know one thing. I've lost my shadow."

"Why, do you know!" cried Mister Appleduster, springing up like a rubber ball and tieing his coat-tails around his neck as he did so, "that is curious—very. That's exactly what Bo Peep did with her sheep. She LOST them! But she just let them alone and they came home and brought their tails behind them."

"Oh!" cried the little Whiffet. "Do you think that if I let my shadow alone it will come home and bring home its nice necktie and ears and pockets and everything along with it?"

"I haven't any more doubt of it than I have that my rubberplant is going to turn into an automobile tire," said Mister Appleduster. "And that reminds me, have you heard the latest news?"

"No," said Nancy and Nick and the Whiffet all together. They could not understand a word of the queer man's conversation, but it sounded jolly and he seemed to mean well. After all it doesn't matter so much what people say, as the way they say it.

"Well," said Mister Appleduster, shaking his fountain pen on his shoes and polishing them off with his pocket handkerchief, "the wooden Indian in front of the cigar store took the measles, and then he took a chill, and he shook so hard he shook every measle off. And when he found his measles were all off, with all his might and main he promptly caught another chill and shook them on again."

The Twins had to laugh at this and so did the poor little Whiffet. It was also very, very silly.

Mister Appleduster began to grin. "Well, I hope you all feel a bit jollier than you did when I met you. Your faces were a mile long," he said.

"Oh yes, indeed!" said Nancy. "You'd make anybody laugh."

"Then I've served my purpose," said Mister Appleduster. "I really didn't mean a word of all I said. Good-day, folks. A pleasant journey."

(To be continued.)

(Copyright, 1926, NEA Service, Inc.)

THE EXAMINER CROSSWORD PUZZLE

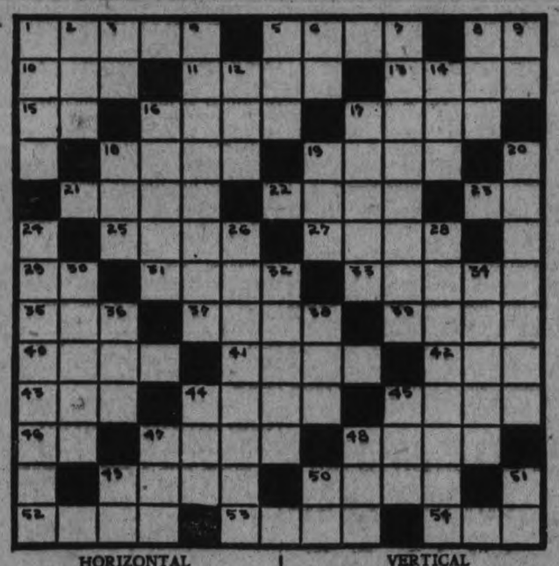

HORIZONTAL

1. Thin biscuit.
5. Wan.
8. Part of verb to be.
10. Constellation.
11. Pitcher.
13. Short letter.
15. Point of compsas.
16. To affirm.
17. Naked.
18. To make level.
19. Crippled.
21. At any time.
22. Portion of medicine.
23. Italian river.
25. Irish.
27. Block of glazed clay.
29. Point of compass.
31. To care of.
33. At no time.
35. Opening.
37. A pointed missile.
39. To plunge in the water.
40. Tiny particle.
41. Average.
42. Lair of a beast.
43. To secure.
44. To fly.
45. Canvas portable house.
46. Within.
47. To heat on a fire as food.
48. To color slightly.
49. Net.
50. Soft mineral used for face powder.
52. Cogwheel.
53. To let fall.
54. To make a mistake.

VERTICAL

1. Insect with a sharp sting.
2. Part of verb to be.
3. Fourth note in scale.
4. Turned completely about.
5. By.
6. Measure of area.
7. Painted.
8. Devoured.
9. Myself.
12. Small skin tumor.
14. Native metal.
16. To prevent.
17. Shallow receptacle for holding water used for washing.
18. Night
19. Quantity.
20. Violent stream.
24. Attractive.
26. Captivated.
28. Testimony.
30. Dined
32. Vision.
34. Occurrence.
36. Cooking utensil.
38. Sailor.
44. Membranous bag.
45. Sesame (plant).
47. International battle.
48. To rap lightly.
49. Minor note.
50. Toward.
51. Correlative of either.

In Tunis the wearing of hair on the face is the exclusive privilege of sovereignty.

Tomorrow's HOROSCOPE

By Genevieve Kemble

WEDNESDAY, MAY 26.

According to the side ea' operations, this should prove to be a day of aggressive activity and initiative, with a d'sposition to plunge into large enterprises. These are not entirely encouraged as, unless these ventures be in relation to women or women's wear or projects, there is a sign not considered as propitious. Not only may there be delays and obstacles, but there is an afflicted sway for finances and menace of fraud or misrepresentation. Social, artistic, domestic and affectional matters should thrive.

Those whose birthday it is may look for a very active year, with initiative and enterprise under high stimulus. They are urged to be very cautious in all new ventures, unless these revolve around the affairs or belongings of women. Protect the finances and beware of fraud or duplicity. A child born on this day should be active and resourceful, with a leaning toward art, poetry and music, but it may require firm discipline not to let its fancy or imagination run away with it.

OBITUARY.

MRS. THOMAS PAGE.

HAVELOCK, May 25.—The funeral of the late Mary Elizabeth Haig, wife of Mr. Thomas Page, who died on Wednesday, May 19th at her home on George St., was held on Saturday afternoon. The impressive service at the United Church was conducted by her pastor, Rev. E. O. Seymour and a large number of sorrowing friends gathered to pay their tribute of respect to one who had earned the regard of all with whom she had come in contact.

The deceased was twenty-five years of age, was born in Havelock and spent her entire life here.

There are left to mourn her loss, her husband and infant daughter, her parents, Mr. and Mrs. Firman Haig, Havelock; two sisters, Mrs. J. Howley, London; Mrs. W. Page, Havelock; three brothers, Firman, of Toronto and Peter and Benjamin, of town.

There were many beautiful floral tributes which spoke eloquently of the love and esteem in which the deceased was held.

The sympathy of the entire community is given to the bereaved family.

MRS. JOHN P. BROWN.

DOURO, May 25.—The death of Mrs. John P. Brown occurred on Tuesday morning, May 18, after an illness of a number of years. The funeral took place on Thursday morning at half past nine to St. Joseph's church and cemetery. A large number of friends and relatives were present to pay their last respects to one whose long life has been passed in the county. The Mass of Requiem was sung by Rev. M. J. McGuire. The pallbearers were Messrs. J. W. Condon, J. Dwyer, John Leahy, George Whibbs, J. D. Shea and James Walsh. Those from a distance who attended the funeral or visited the house of mourning were: Rev. P. Butler, his mother, Mrs. J. Butler and a daughter, Mrs. J. McCormick and family; Mr. and Mrs. Michael Butler, Mrs. J. Armstrong and daughter, Mr. William McCliggott, Mr. and Mrs. E. Grose and family, Misses Mary T. McCliggott, Mary McMurray, Madeline McCliggott, all of Peterborough and Mrs. James McManus, of Lakefield.

The deceased, who was eighty-nine years of age, was born at Glengarry, Ireland, and at nine months of age came to Canada, settling at Port Hope, where the family remained four years, moving thence to Douro. She was a daughter of the late James McCliggott. For twenty-one years, Mrs. Brown was employed by the Bouker family of Lakefield, at one time accompanying them to England for a time. Forty-one years ago she married the late James Butler, of Hastings, who died seven years later. Twenty-two years ago she was married to John Brown, who survives her. She is also survived by her brother, Mr. James McCliggott, and by a number of step-children. Twelve years ago Mr. and Mrs. Brown moved to Douro, where they have since resided.

Mrs. Brown, though far advanced in years, retained her faculties to the last and had a most remarkable memory. She could tell splendid tales of early days in Douro. Another splendid pioneer has passed, and the township is the poorer for her passing.

MRS. JAMES DIAMOND.

CAMPBELLFORD, May 25.—The funeral took place on Saturday of Birdie Ethel, beloved wife of James Diamond, in her twentieth year. Deceased was a daughter of Mr. and Mrs. William Ellis, who reside near Havelock. She leaves to mourn her loss her husband and infant son, her parents, two sisters and four brothers.

Interment took place in the Maple Grove Cemetery at Havelock, the Rev. Mr. Ferguson, of Cordova? taking the services.

Wreaths were sent from Mr. and Mrs. Charles Hay and Miss B. Diamond, neighbors, Mr. and Mrs. Peter Shapter and Miss Ada Shapter, Mr. Sam Ellis and a sheaf from Trent River.

Mr. John Diamond and Mr. William Gordon, of Toronto, attended the funeral.

JOHN McKAY.

CAMPBELLFORD, May 25.—Relatives were shocked to hear of the sudden death of John L. McKay, of Oshawa on Friday evening. Deceased had delivered a parcel from his store and was found dead about midnight, on the sidewalk.

About two months ago Mr. McKay suffered severely from escaping gas. He had been a resident of Oshawa for several years and lived formerly at Peterborough and Morden, Manitoba.

Besides his wife, who was formerly Effie Joyce of Campbellford, he is survived by one daughter and three sons, Arnold Joyce and Mrs. Percy Sherwin, of town are brother and sister of Mrs. McKay.

Mr. and Mrs. Henry Abernethy, Mr. and Mrs. Percy Sherwin and Arnold Joyce attended the funeral which took place on Monday....

Girls! Your Health!

Toronto, Ont.—"Dr. Pierce's Favorite Prescription is a godsend to women and girls who have become run-down in health. When I was a girl, I became all run-down in health, was weak and nervous, suffered from irregularity, and at times with pains. I was as miserable as could be, when, upon the advice of a friend, I took the 'Favorite Prescription' and it corrected all my trouble. I did not suffer any more, my nerves grew strong and I gained in health and strength very rapidly. After I married I took the 'Favorite Prescription' and it gave me wonderful relief."—Mrs. Elizabeth Penmen, 205 Oak St. All druggists.

This Prescription is made in Dr. Pierce's Laboratory in Bridgeburg, Ont. Send 10 cents there if you wish a trial package of the tablets

PILES GO QUICK

Without Salves or Cutting.

Thousands who have piles have not learned that quick and permanent relief can only be accomplished with internal medicine. Neither cutting nor any amount of treatment with ointments and suppositories will remove the cause.

Bad circulation causes piles. There is a complete stagnation of blood in the lower bowel and a weakening of the parts. Dr. J. S. Leonhardt was first to find the remedy and called his precription HEM-ROID. Dr. Leonhardt tried it in 1000 cases with the marvelous record of success in 98 per cent. and then decided it should be sold by druggists everywhere under a rigid money-back guarantee.

Don't waste any more time with outside application. Get a package of HEM-ROID from McDermid & Jury to-day. It has given safe and lasting relief to thousands and will do the same for you.

(Advt.)

CITY CAPTURED.

Nicaraguan Rebels Flee To Costa Rica.

MANAGUA, Nicaragua, May 25 (Canadian Press).—The city of Blue fields, which has been held by the revolutionists, was captured Monday without fighting, the Government announces. This is regarded here as the end of the revolutionary movement.

Ernesto Solorzano Diaz, Governor of Bluefields, advised the President that the revolutionists had evacuated the city, the rebel chiefs with fifty soldiers sailing in a schooner for Costa Rica. Government troops had gradually been closing in on the city, and its recapture had been expected.

Founded in 1551, the University of San Marcos, at Lima, Peru, is the oldest university in the Western hemisphere.

FOR SCOTLAND

"Such good food—so well served—such refined comfort on the staunchest of Scotch ships."

Regular Sailings from Montreal to Belfast and Glasgow, Cabin Class $140. Third Class $85. Round Trip Third Class $155.

Cunard

ANCHOR-DONALDSON

Particulars from The ROBERT REFORD CO., Limited, TORONTO (Phone Elgin 3471) or any STEAMSHIP AGENT

4

BOVRIL Makes Delicious Sandwiches

Very Nourishing Too

A

Today's Fashion

By Vera Winston

Accessories Which Play an Important Part in the Spring Wardrobe.

This season it is the small things that spell smartness. The woman who knows how to assemble these small things correctly is the woman who appears at her best.

Above are shown numerous accessories which play an important part. The cobra leather pouch bag and bill folder are ideal for use with any simple tailored suit of the beige tones, or of navy blue. With them one should wear slippers repeating the cobra note, such as the model shown, of cobra and parchment kid.

The neck handkerchief checked in gay colors, with grays and red predominating, makes a delightful finish for the two-piece sports frock. For the trim tailored suit, the narrower gay scarf is worn tied snugly about the neck.

YOUNG BRITONS LODGE MEETING

Annual Convention Opened at Ottawa With 200 Delegates.

ELECTION TO-DAY.

OTTAWA, May 25 (Canadian Press).—About 200 delegates from many parts of Canada are in attendance at the 45th annual meeting of the Grand Lodge of Canada of the Loyal Orange Young Britons, which opened here Monday for a two-day session. The meetings are under the chairmanship of Most Worshipful Grand Master Cecil Beckett, of Kemptville, Ont. Business sessions were held yesterday morning and afternoon, and in the evening there was a banquet provided by the County of Carleton North, L.O.Y.B.

The report of the Grand Secretary, J. A. Dickson, of Dundas, showed excellent progress during the past year, with increases both in the number of members and of the number of Lodges. The Grand Treasurer, R. Hardy-Small of Toronto, presented an excellent financial statement, which showed the Order to be in sound condition in that respect.

Officers will be elected to-day.

Addresses of welcome on behalf of the city were given on Monday morning by Con. H. H. Hoelroy and Ald. Sam. Crooks, and on behalf of the County Lodge, Ottawa, by County Master Vic Magladry, and Deputy County Master Gordon Comba.

PULP EXPORTS LESS IN APRIL

Decline in Shipments of Pulp Wood and Wood Pulp.

CREAM EXPORT OFF.

OTTAWA, May 25 (Canadian Press). — Canada exported 71,256 cords of pulpwood, valued at $634,045, to the United States last month. There were no exports of this commodity to other countries in April. During the previous month, the total amount exported was 146,091 cords, worth $1,334,600.

Approximately 99,071,600 pounds of wood pulp, worth $2,776,307, were exported to the United States in April, and 12,877,300 pounds, valued at $387,466, to other countries. This total shipment of 111,958,900 pounds, according to the Dominion Bureau of Statistics, shows a decline as compared with the previous month. In March 186,244,000 pounds of wood pulp, worth $5,131,699, were exported to the United States and other countries.

K. C. INITIATION.

Fifty New Members Take Three Degrees.

The Knights of Columbus initiation of fifty candidates at Columbus Hall, Simcoe Street, on Empire Day, was preceded by attendance at the high mass at St. Peter's Cathedral. Rev. Father McCorkel, president of St. Michael's College, Toronto, prached an eloquent sermon on Charity.

The first and second degrees were exemplified by officers of Peterborough Council, and the third by A. J. Sophie and staff of Rochester, N.Y., in co-operation with T. J. Begley, District Deputy of Lindsay. The new members and the visiting team were guests at a banquet in the evening at St. Alphonsus Lyceum catered by Hooper and Sons.

As a tribute to the Rochester degree team the Stars and Bars of "Old Glory" was hung with the Union Jacks in the decorations of Columbus Hall, and reference was made in some of the speeches to the fact that the international boundary has for so long tended to emphasize the goodwill existing between the United States and Canada.

In the second degree, A. J. Reynolds, past district deputy of Saskatchewan, ably presided over an important part of the work.

WHO IS YOUR SKINNY FRIEND, ETHEL?

Tell him to take McCoy's Cod Liver Extract Tablets for a couple of months and get enough good healthy flesh on his bones to look like a real man.

Tell him, it's the only way to take those grave-like hollows from his cheeks and neck.

Tell him that thousands of thin, puny, peaked, scrawny men all over America have improved their physical health and appearance and bless the day they first heard of these wonderful sugar coated tablets so full of weight producing vitamines.

Ask for McCoy's Cod Liver Extract Tablets. McDermid & Jury, Jas. Lynch and Bond's Drug Store and every druggist sells them—60 tablets—60 cents. Any thin man or woman can put on five pounds of healthy flesh in 30 days or your druggist is authorized to refund the purchase price.

One woman put on 18 pounds in six weeks. Children grow robust and strong—feeble old people feel younger in a few weeks.

CREAM EXPORTS.

OTTAWA, May 25 (Canadian Press). — Canada exported 153,281 gallons of cream, valued at $252,905, and 156,251 gallons of milk, worth $29,866, to the United States during the past month.

This amounts show a decrease, as compared with the revious month. In March, according to the Dominion Bureau of Statistics, 234,679 gallons of cream, with a value of $346,460, and 304,396 gallons of milk, worth $64,415, were exported.

Banking Service for the business of Farming

YOU are cordially invited to open your account with this Bank. Nearly 100 years of banking experience in the farming communities of Canada enables us to offer a broad and helpful service to Canadian farmers.

Nor need your account be a large one to enlist our close attention, for experience has shown us that small accounts often grow into those of substantial size under the right banking guidance.

A branch of this Bank near you will gladly take care of your banking requirements

THE BANK OF NOVA SCOTIA

ESTABLISHED 1832

Capital $10,000,000 Reserve $15,500,000 Total Resources $230,000,000

SAVE YOUR TEETH

Prepared by the Oral Hygiene Committee of Canada, with which the Peterborough Dental Society is Collaborating.

ACUTE ALVEOLAR ABSCESS.

The once familiar and somewhat ludicrous picture of a man with his face widely swollen from a sore tooth, is now passing.

This wholesome change is due, in chief, to the spread of dental education among the public, and to the better methods of treating dental diseases at their inception.

But it cannot be said that its discomforts are less severe than formerly to those who, through neglect or ignorance, still suffer the torments of the acute alveolar abscess.

What, then, is the cause of this disease?

Alveolar abscess is subsequent to the death of the tooth pulp, and it is so named because it occurs within the bone which forms the alveolar process.

Following pulp destruction, the area surrounding the end or apex of the tooth root, may become involved in inflammation, resulting from the poisonous products of pulp decomposition, incited by disease producing micro-organisms.

Depending upon the resistance of the individual or the severity of the disease process, the inflammation may stop here, or it may progress to the stage of pus formation with marked tissue swelling, and severe throbbing pain when it becomes an acute alveolar abscess.

The pus soon penetrates the bone in an endeavor to find its way to the surface, and entering the soft tissues, proceeds to burrow through them, generally discharging on the surface in from one to three or four days.

Following this discharge, the swelling will gradually subside and the pain ceases.

With this disease, the most prominent early symptom is likely to be soreness of the tooth, it being tender to touch, or bite upon.

In its severe type, it is almost always marked by a fever and may be accompanied by headache and general listlessness.

The danger of allowing this disease to run its course is that there may be marked tissue destruction with the possibility of disfiguring scars about the face and neck. And being an acute infection, vigorous alleviating and curative measures should be at once instituted in its beginning since grave consequences to health and life might follow where it is allowed to go unchecked.

S	U	P	E	R	I	N	T	E	N	D	E	D		
T	L	A	U	D		O	B	O	E		M	E		
R	O	A	S	T		F		B	U	R	S	T		
E	R	N	E		K	I	D		N	I	C	E		
N	E	E		L	I	T	E	R		C	A	R		
U	S		D	I	N		W	A	S		T	I		
O		S	O	T		C		G	A	S		O		
U	P	O	N		T	O	E		C	H	A	R		
S	E	W		D	E	A	L	T		A	L	A		
N	E	A	P		A	R	M		S	M	U	T		
E	R	R	E	D		S		E	L	E	M	I		
S		R		S	E	A		O		O				
S	E	D	I	M	E	N	T	A	T	I	O	N		

SOLUTION OF SATURDAY'S CROSSWORD PUZZLE

He Has Earned His Leisure

His income is assured

HE and his wife can look calmly out on the world. He is old and can work no longer but, he is independent—his income is assured.

How did he do it? He was fond of good things; he didn't live a miserly life. He couldn't save money in the ordinary way any more than the rest of us could, for only three men in a hundred are able to save enough money, unaided, to retire upon at sixty.

Long ago he did a wise thing. He called in one of our trained representatives who helped him to systematize his spending and showed him how a few dollars deposited each year with The Imperial Life would give him independence in his old age, and also provide for his family should he die prematurely.

He has earned his leisure—his income is assured. Will this describe *YOUR* future? Why shouldn't it?

May we tell you about the income you can insure for yourself twenty or thirty years hence, by making small deposits now—when you have the money?

Send the coupon today—tomorrow you may be uninsurable.

THE IMPERIAL LIFE ASSURANCE COMPANY of CANADA

HEAD OFFICE : TORONTO, ONTARIO

Branch Office: 387 Water Street PETERBOROUGH

292

COUPON

Please send me your free booklet describing your Imperial Endowment Policies.

on wash day~
soften the water with
Snowflake
It makes clothes whiter
3 places for Snowflake
Kitchen, Bathroom, Laundry

ADVENTURES of the TWINS

by OLIVE ROBERTS BARTON

MISTER APPLEDUSTER.

The Twins and the Whiffet left the foolish Totem Pole and continued on their way to find the little Whiffet's lost shadow.

Pretty soon they met a man who said his name was Mister Appleduster.

Mister Appleduster said it was a nice day and if things kept up the alligators would soon be in bloom, and spoke of how terribly expensive sea-saws were getting and went on to remark that if fire-engines didn't have a care, wheel-barrows would get all the business.

The Twins looked at each other as much as to say, "Here's another crazy one," and the little Whiffet looked as though he was going to cry again. But nobody let on. That's really the best way to be polite, you know.

"I suppose," said Mister Appleduster, "that you think my remarks are curious. But they are as sensible as overshoes if you know how to take them. It's like reading French, or Latin. It says one thing but it means another. Now, for instance, when I speak of alligators being in bloom, I don't mean that at all."

"What do you mean then?" said Nancy politely, for she felt that Mister Appleduster must be expecting somebody to say something by this time.

"Why," laughed Mister Appleduster sitting down and scratching his ear with his toe, "I mean that huckleberry steak is delicious served up with noodles. Ha, ha! You neevr would have guessed that, now would you."

"I shouldn't," said Nick.

"And I shouldn't," said Nancy.

"And I shouldn't," said the little Whiffet. "Sniffle! Sniffle! I only know one thing. I've lost my shadow."

"Why, do you know!" cried Mister Appleduster, springing up like a rubber ball and tieing his coat-tails around his neck as he did so, "that is curious—very. That's exactly what Bo Peep did with her sheep. She LOST them! But she just let them alone and they came home and brought their tails behind them."

"Oh!" cried the little Whiffet. "Do you think that if I let my shadow alone it will come home and bring home its nice necktie and ears and pockets and everything along with it?"

"I haven't any more doubt of it than I have that my rubberplant is going to turn into an automobile tire," said Mister Appleduster. "And that reminds me, have you heard the latest news?"

"No," said Nancy and Nick and the Whiffet all together. They could not understand a word of the queer man's conversation, but it sounded jolly and he seemed to mean well. After all it doesn't matter so much what people say, as the way they say it.

"Well," said Mister Appleduster, shaking his fountain pen on his shoes and polishing them off with his pocket handkerchief, "the wooden Indian in front of the cigar store took the measles, and then he took a chill, and he shook so hard he shook every measle off. And when he found his measles were all off, with all his might and main he promptly caught another chill and shook them on again."

The Twins had to laugh at this and so did the poor little Whiffet. It was also very, very silly.

Mister Appleduster began to grin. "Well, I hope you all feel a bit jollier than you did when I met you. Your faces were a mile long," he said.

"Oh yes, indeed!" said Nancy. "You'd make anybody laugh."

"Then I've served my purpose," said Mister Appleduster. "I really didn't mean a word of all I said. Good-day, folks. A pleasant journey."

(To be continued.)

(Copyright, 1926, NEA Service, Inc.)

Tomorrow's HOROSCOPE

By Genevieve Kemble

WEDNESDAY, MAY 26.

According to the side ea' operations, this should prove to be a day of aggressive activity and initiative, with a d'sposition to plunge into large enterprises. These are not entirely encouraged as, unless these ventures be in relation to women or women's wear or projects, there is a sign not considered as propitious. Not only may there be delays and obstacles, but there is an afflicted sway for finances and menace of fraud or misrepresentation. Social, artistic, domestic and affectional matters should thrive.

Those whose birthday it is may look for a very active year, with initiative and enterprise under high stimulus. They are urged to be very cautious in all new ventures, unless these revolve around the affairs or belongings of women. Protect the finances and beware of fraud or duplicity. A child born on this day should be active and resourceful, with a leaning toward art, poetry and music, but it may require firm discipline not to let its fancy or imagination run away with it.

OBITUARY.

MRS. THOMAS PAGE.

HAVELOCK, May 25.—The funeral of the late Mary Elizabeth Haig, wife of Mr. Thomas Page, who died on Wednesday, May 19th at her home on George St., was held on Saturday afternoon. The impressive service at the United Church was conducted by her pastor, Rev. E. O. Seymour and a large number of sorrowing friends gathered to pay their tribute of respect to one who had earned the regard of all with whom she had come in contact.

The deceased was twenty-five years of age, was born in Havelock and spent her entire life here.

There are left to mourn her loss, her husband and infant daughter, her parents, Mr. and Mrs. Firman Haig, Havelock; two sisters, Mrs. J. Howley, London; Mrs. W. Page, Havelock; three brothers, Firman, of Toronto and Peter and Benjamin, of town.

There were many beautiful floral tributes which spoke eloquently of the love and esteem in which the deceased was held.

The sympathy of the entire community is given to the bereaved family.

MRS. JOHN P. BROWN.

DOURO, May 25.—The death of Mrs. John P. Brown occurred on Tuesday morning, May 18, after an illness of a number of years. The funeral took place on Thursday morning at half past nine to St. Joseph's church and cemetery. A large number of friends and relatives were present to pay their last respects to one whose long life has been passed in the county. The Mass of Requiem was sung by Rev. M. J. McGuire. The pallbearers were Messrs. J. W. Condon, J. Dwyer, John Leahy, George Whibbs, J. D. Shea and James Walsh. Those from a distance who attended the funeral or visited the house of mourning were: Rev. P. Butler, his mother, Mrs. J. Butler and a daughter, Mrs. J. McCormick and family; Mr. and Mrs. Michael Butler, Mrs. J. Armstrong and daughter, Mr. William McCliggott, Mr. and Mrs. E. Grose and family, Misses Mary T. McCliggott, Mary McMurray, Madeline McCliggott, all of Peterborough and Mrs. James McManus, of Lakefield.

The deceased, who was eighty-nine years of age, was born at Glengarry, Ireland, and at nine months of age came to Canada, settling at Port Hope, where the family remained four years, moving thence to Douro. She was a daughter of the late James McCliggott. For twenty-one years, Mrs. Brown was employed by the Bouker family of Lakefield, at one time accompanying them to England for a time. Forty-one years ago she married the late James Butler, of Hastings, who died seven years later. Twenty-two years ago she was married to John Brown, who survives her. She is also survived by her brother, Mr. James McCliggott, and by a number of step-children. Twelve years ago Mr. and Mrs. Brown moved to Douro, where they have since resided.

Mrs. Brown, though far advanced in years, retained her faculties to the last and had a most remarkable memory. She could tell splendid tales of early days in Douro. Another splendid pioneer has passed, and the township is the poorer for her passing.

MRS. JAMES DIAMOND.

CAMPBELLFORD, May 25.—The funeral took place on Saturday of Birdie Ethel, beloved wife of James Diamond, in her twentieth year. Deceased was a daughter of Mr. and Mrs. William Ellis, who reside near Havelock. She leaves to mourn her loss her husband and infant son, her parents, two sisters and four brothers.

Interment took place in the Maple Grove Cemetery at Havelock, the Rev. Mr. Ferguson, of Cordova, taking the services.

Wreaths were sent from Mr. and Mrs. Charles Hay and Miss B. Diamond, neighbors, Mr. and Mrs. Peter Shapter and Miss Ada Shapter, Mr. Sam Ellis and a sheaf from Trent River.

Mr. John Diamond and Mr. William Gordon, of Toronto, attended the funeral.

JOHN McKAY.

CAMPBELLFORD, May 25.—Relatives were shocked to hear of the sudden death of John L. McKay, of Oshawa on Friday evening. Deceased had delivered a parcel from his store and was found dead about midnight, on the sidewalk.

About two months ago Mr. McKay suffered severely from escaping gas. He had been a resident of Oshawa for several years and lived formerly at Peterborough and Morden, Manitoba.

Besides his wife, who was formerly Effie Joyce of Campbellford, he is survived by one daughter and three sons, Arnold Joyce and Mrs. Percy Sherwin, of town are brother and sister of Mrs. McKay.

Mr. and Mrs. Henry Abernethy, Mr. and Mrs. Percy Sherwin and Arnold Joyce attended the funeral which took place on Monday.

Girls! Your Health!

Toronto, Ont.—"Dr. Pierce's Favorite Prescription is a godsend to women and girls who have become run-down in health. When I was a girl, I became all run-down in health, was weak and nervous, suffered from irregularity, and at times with pains. I was as miserable as could be, when, upon the advice of a friend, I took the 'Favorite Prescription' and it corrected all my trouble. I did not suffer any more, my nerves grew strong and I gained in health and strength very rapidly. After I married I took the 'Favorite Prescription' and it gave me wonderful relief."—Mrs. Elizabeth Penmen, 205 Oak St. All druggists.

This Prescription is made in Dr. Pierce's Laboratory in Bridgeburg, Ont. Send 10 cents there if you wish a trial package of the tablets

PILES GO QUICK

Without Salves or Cutting.

Thousands who have piles have not learned that quick and permanent relief can only be accomplished with internal medicine. Neither cutting nor any amount of treatment with ointments and suppositories will remove the cause.

Bad circulation causes piles. There is a complete stagnation of blood in the lower bowel and a weakening of the parts. Dr. J. S. Leonhardt was first to find the remedy and called his precription HEM-ROID. Dr. Leonhardt tried it in 1000 cases with the marvelous record of success in 98 per cent. and then decided it should be sold by druggists everywhere under a rigid money-back guarantee.

Don't waste any more time with outside application. Get a package of HEM-ROID from McDermid & Jury to-day. It has given safe and lasting relief to thousands and will do the same for you.

(Advt.)

CITY CAPTURED.

Nicaraguan Rebels Flee To Costa Rica.

MANAGUA, Nicaragua, May 25 (Canadian Press).—The city of Bluefields, which has been held by the revolutionists, was captured Monday without fighting, the Government announces. This is regarded here as the end of the revolutionary movement.

Ernesto Solorzano Diaz, Governor of Bluefields, advised the President that the revolutionists had evacuated the city, the rebel chiefs with fifty soldiers sailing in a schooner for Costa Rica. Government troops had gradually been closing in on the city, and its recapture had been expected.

Founded in 1551, the University of San Marcos, at Lima, Peru, is the oldest university in the Western hemisphere.

BOVRIL
Makes Delicious Sandwiches
Very Nourishing Too

Today's Fashion

By Vera Winston

Accessories Which Play an Important Part in the Spring Wardrobe.

This season it is the small things that spell smartness. The woman who knows how to assemble these small things correctly is the woman who appears at her best.

Above are shown numerous accessories which play an important part. The cobra leather pouch bag and bill folder are ideal for use with any simple tailored suit of the beige tones, or of navy blue. With them one should wear slippers repeating the cobra note, such as the model shown, of cobra and parchment kid.

The neck handkerchief checked in gay colors, with grays and red predominating, makes a delightful finish for the two-piece sports frock. For the trim tailored suit, the narrower gay scarf is worn tied snugly about the neck.

YOUNG BRITONS LODGE MEETING

Annual Convention Opened at Ottawa With 200 Delegates.

ELECTION TO-DAY.

OTTAWA, May 25 (Canadian Press).—About 200 delegates from many parts of Canada are in attendance at the 45th annual meeting of the Grand Lodge of Canada of the Loyal Orange Young Britons, which opened here Monday for a two-day session. The meetings are under the chairmanship of Most Worshipful Grand Master Cecil Beckett, of Kemptville, Ont. Business sessions were held yesterday morning and afternoon, and in the evening there was a banquet provided by the County of Carleton North, L.O.Y.B.

The report of the Grand Secretary, J. A. Dickson, of Dundas, showed excellent progress during the past year, with increases both in the number of members and of the number of Lodges. The Grand Treasurer, R. Hardy-Small of Toronto, presented an excellent financial statement, which showed the Order to be in sound condition in that respect.

Officers will be elected to-day.

Addresses of welcome on behalf of the city were given on Monday morning by Con. H. H. Hoelroy and Ald. Sam. Crooks, and on behalf of the County Lodge, Ottawa, by County Master Vic Magladry, and Deputy County Master Gordon Comba.

PULP EXPORTS LESS IN APRIL

Decline in Shipments of Pulp Wood and Wood Pulp.

CREAM EXPORT OFF.

OTTAWA, May 25 (Canadian Press). — Canada exported 71,256 cords of pulpwood, valued at $634,045, to the United States last month. There were no exports of this commodity to other countries in April. During the previous month, the total amount exported was 146,091 cords, worth $1,334,600.

Approximately 99,071,600 pounds of wood pulp, worth $2,776,307, were exported to the United States in April, and 12,877,300 pounds, valued at $387,466, to other countries. This total shipment of 111,958,900 pounds, according to the Dominion Bureau of Statistics, shows a decline as compared with the previous month. In March 186,244,000 pounds of wood pulp, worth $5,131,699, were exported to the United States and other countries.

K. C. INITIATION.

Fifty New Members Take Three Degrees.

The Knights of Columbus initiation of fifty candidates at Columbus Hall, Simcoe Street, on Empire Day, was preceded by attendance at the high mass at St. Peter's Cathedral. Rev. Father McCorkel, president of St. Michael's College, Toronto, prached an eloquent sermon on Charity.

The first and second degrees were exemplified by officers of Peterborough Council, and the third by A. J. Sophie and staff of Rochester, N.Y., in co-operation with T. J. Begley, District Deputy of Lindsay. The new members and the visiting team were guests at a banquet in the evening at St. Alphonsus Lyceum catered by Hooper and Sons.

As a tribute to the Rochester degree team the Stars and Bars of "Old Glory" was hung with the Union Jacks in the decorations of Columbus Hall, and reference was made in some of the speeches to the fact that the international boundary has for so long tended to emphasize the goodwill existing between the United States and Canada.

In the second degree, A. J. Reynolds, past district deputy of Saskatchewan, ably presided over an important part of the work.

WHO IS YOUR SKINNY FRIEND, ETHEL?

Tell him to take McCoy's Cod Liver Extract Tablets for a couple of months and get enough good healthy flesh on his bones to look like a real man.

Tell him, it's the only way to take those grave-like hollows from his cheeks and neck.

Tell him that thousands of thin, puny, peaked, scrawny men all over America have improved their physical health and appearance and bless the day they first heard of these wonderful sugar coated tablets so full of weight producing vitamines.

Ask for McCoy's Cod Liver Extract Tablets. McDermid & Jury, Jas. Lynch and Bond's Drug Store and every druggist sells them—60 tablets—60 cents. Any thin man or woman can put on five pounds of healthy flesh in 30 days or your druggist is authorized to refund the purchase price.

One woman put on 15 pounds in six weeks. Children grow robust and strong—feeble old people feel younger in a few weeks.

CREAM EXPORTS.

OTTAWA, May 25 (Canadian Press). — Canada exported 153,281 gallons of cream, valued at $252,905, and 156,251 gallons of milk, worth $29,866, to the United States during the past month.

This amounts show a decrease, as compared with the revious month. In March, according to the Dominion Bureau of Statistics, 234,679 gallons of cream, with a value of $346,460, and 304,396 gallons of milk, worth $64,415, were exported.

Banking Service for the business of Farming

YOU are cordially invited to open your account with this Bank. Nearly 100 years of banking experience in the farming communities of Canada enables us to offer a broad and helpful service to Canadian farmers.

Nor need your account be a large one to enlist our close attention, for experience has shown us that small accounts often grow into those of substantial size under the right banking guidance.

A branch of this Bank near you will gladly take care of your banking requirements

THE BANK OF NOVA SCOTIA
ESTABLISHED 1832
Capital $10,000,000 Reserve $15,500,000 Total Resources $230,000,000

SAVE YOUR TEETH

Prepared by the Oral Hygiene Committee of Canada, with which the Peterborough Dental Society is Collaborating.

ACUTE ALVEOLAR ABSCESS.

The once familiar and somewhat ludicrous picture of a man with his face widely swollen from a sore tooth, is now passing.

This wholesome change is due, in chief, to the spread of dental education among the public, and to the better methods of treating dental diseases at their inception.

But it cannot be said that its discomforts are less severe than formerly to those who, through neglect or ignorance, still suffer the torments of the acute alveolar abscess.

What, then, is the cause of this disease?

Alveolar abscess is subsequent to the death of the tooth pulp, and it is so named because it occurs within the bone which forms the alveolar process.

Following pulp destruction, the area surrounding the end or apex of the tooth root, may become involved in inflammation, resulting from the poisonous products of pulp decomposition, incited by disease producing micro-organisms.

Depending upon the resistance of the individual or the severity of the disease process, the inflammation may stop here, or it may progress to the stage of pus formation with marked tissue swelling, and severe throbbing pain when it becomes an acute alveolar abscess.

The pus soon penetrates the bone in an endeavor to find its way to the surface, and entering the soft tissues, proceeds to burrow through them, generally discharging on the surface in from one to three or four days.

Following this discharge, the swelling will gradually subside and the pain ceases.

With this disease, the most prominent early symptom is likely to be soreness of the tooth, it being tender to touch, or bite upon.

In its severe type, it is almost always marked by a fever and may be accompanied by headache and general listlessness.

The danger of allowing this disease to run its course is that there may be marked tissue destruction with the possibility of disfiguring scars about the face and neck. And being an acute infection, vigorous alleviating and curative measures should be at once instituted in its beginning since grave consequences to health and life might follow where it is allowed to go unchecked.

S	U	P	E	R	I	N	T	E	N	D	E	D		
T														
L	A	U	D			O	B	O	E		E			
R	O	A	S	T		F		B	U	R	S	T		
E	R	N	E		K	I	D		N	I	C	E		
N	E	E		L	I	T	E	R		C	A	R		
U	S		D	I	N		W	A	S	T	I			
O		S	O	T		C		G	A	S		O		
U	P	O	N		T	O	E		C	H	A	R		
S	E	W		D	E	A	L	T		A	L	A		
N	E	A	P		A	R	M		S	M	U	T		
E	R	R	E	D		S		E	L	E	M	I		
S		R		S	E	A		O			O			
S	E	D	I	M	E	N	T	A	T	I	O	N		

SOLUTION OF SATURDAY'S CROSSWORD PUZZLE

Easier-Quicker-Brighter
HAWES' FLOOR WAX

High grade ingredients in Hawes' are responsible for its outstanding leadership. A hard wax, easiest to apply, dries quickly and polishes to a brilliant, satiny lustre. Try it on floors, furniture, woodwork and linoleum and you, too, will be enthusiastic.

"Preferred in Fine Homes for Many Years"

Made by EDWARD HAWES & CO. LTD. TORONTO 14

THE EXAMINER CROSSWORD PUZZLE

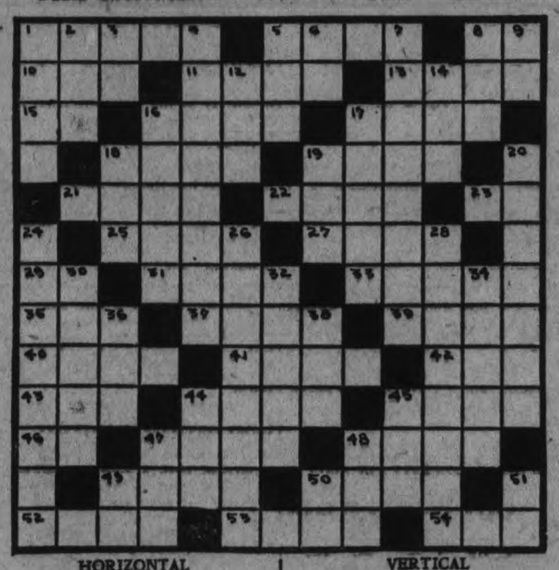

HORIZONTAL

1. Thin biscuit.
5. Wan.
8. Part of verb to be.
10. Constellation.
11. Pitcher.
13. Short letter.
15. Point of compsas.
16. To affirm.
17. Naked.
18. To make level.
19. Crippled.
21. At any time.
22. Portion of medicine.
23. Italian river.
25. Irish.
27. Block of glazed clay.
29. Point of compass.
31. To care of.
33. At no time.
35. Opening.
37. A pointed missile.
39. To plunge in the water.
40. Tiny particle.
41. Average.
42. Lair of a beast.
43. To secure.
44. To fly.
45. Canvas portable house.
46. Within.
47. To heat on a fire as food.
48. To color slightly.
49. Net.
50. Soft mineral used for face powder.
52. Cogwheel.
53. To let fall.
54. To make a mistake.

VERTICAL

1. Insect with a sharp sting.
2. Part of verb to be.
3. Fourth note in scale.
4. Turned completely about.
5. By.
6. Measure of area.
7. Painted.
8. Devoured.
9. Myself.
12. Small skin tumor.
14. Native metal.
16. To prevent.
17. Shallow receptacle for holding water used for washing.
18. Night
19. Quantity.
20. Violent stream.
24. Attractive.
26. Captivated.
28. Testimony.
30. Dined
32. Vision.
34. Occurrence.
36. Cooking utensil.
38. Sailor.
44. Membranous bag.
45. Sesame (plant).
47. International battle.
48. To rap lightly.
49. Minor note.
50. Toward.
51. Correlative of either.

In Tunis the wearing of hair on the face is the exclusive privilege of sovereignty.

FOR SCOTLAND

"Such good food—so well served—such refined comfort on the staunchest of Scotch ships."

Regular Sailings from Montreal to Belfast and Glasgow. Cabin Class $140. Third Class $85. Round Trip Third Class $155.

Cunard
ANCHOR-DONALDSON

Particulars from The ROBERT REFORD CO., Limited, TORONTO (Phone Elgin 3471) or any STEAMSHIP AGENT

4

He Has Earned His Leisure
His income is assured

HE and his wife can look calmly out on the world. He is old and can work no longer but, he is independent—his income is assured.

How did he do it? He was fond of good things; he didn't live a miserly life. He couldn't save money in the ordinary way any more than the rest of us could, for only three men in a hundred are able to save enough money, unaided, to retire upon at sixty.

Long ago he did a wise thing. He called in one of our trained representatives who helped him to systematize his spending and showed him how a few dollars deposited each year with The Imperial Life would give him independence in his old age, and also provide for his family should he die prematurely.

He has earned his leisure—his income is assured. Will this describe *YOUR* future? Why shouldn't it?

May we tell you about the income you can insure for yourself twenty or thirty years hence, by making small deposits now—when you have the money?

Send the coupon today—tomorrow you may be uninsurable.

THE IMPERIAL LIFE
ASSURANCE COMPANY of CANADA
HEAD OFFICE : TORONTO, ONTARIO

Branch Office: 387 Water Street
PETERBOROUGH

292
COUPON
Please send me your free booklet describing your Imperial Endowment Policies.

Petes Lose Kingston Game--Win Both Exhibition Contests

HARDILL AND COLLINS PROVIDE BRIGHT SPOT IN KINGSTON GAME AS YOUNG PETERBORO BATTERY

Petes' Young Pitcher Had Plenty of Speed and Sharp Curves.

COLLINS' DEBUT.

First Game of Season Won By the Ponies By 13-2.

(By F. D. C.)

After a nip and tuck ball game until the eighth frame of Saturday's Central Ontario League opening fixture, played in football weather in the Richardson Memorial Stadium at Kingston, the Petes suffered a disastrous blow-up in that inning, the Ponies scoring 10 runs on a combination of loose fielding and timely hitting. The final count was 13 to 2.

Manager Johnston's team was not at full strength, the players were short on work and the lacing they got offers no real line on the prospects for the season.

The bright spots in the picture for the Petes were furnished by the work of the young battery, Hardill and Collins, sent into action by Manager Johnston.

Hardill's excellent twirling is not reflected in the final score; in fact the big youngster should have got by with only one run scored against him. Two soft flies to the outfield in the first frame that went for hits instead of outs presented the Ponies with their first pair of runs and the ten counters in the eighth were made possible when Hardill's support collapsed at the beginning of the frame.

The tall right-hander had a world of speed and a sharp breaking curve and made a fine impression upon the experts, including Umpire George Sullivan, an old pitcher himself.

Lambert Collins, making his senior debut, held Hardill up in snappy style and with any luck would have broken in with a couple of hits as well, smashing two hard drives right at Halbert and Batstone.

Fast Fielding.

Despite the disagreeable weather conditions there was plenty of fast fielding to enthuse the fans. Both in fields pulled off some snappy work while Wolfe's running catch of Cherry's fly to left centre in the seventh was a gem. Thompson, who once upon a time played for Cobourg, made some nice plays in left field for the Ponies and he got away with one piece of daylight robbery when he dove after Jeff Hardill's drive in the fifth and although the ball hit the ground in front of him, he came up with it in his hand and Umpire George Sullivan called the batter out.

The Richardson Stadium is an improvement over the Kingston fair grounds as a ball field so far as the infield is concerned and there is splendid accomodation for the fans. The right field bleachers, however, are close in and there'll be a flock of soft home runs made this season unless the ground rules are changed. A pop fly to right field is a homer under the conditions as they are now.

The Ponies were without Somerville, Halbert taking second and "Bubs" Britton going to short. They played snappy ball behind steady pitching by Bruce Cairns, who showed perfect control and more speed than last season, holding the Petes to five hits. He was a bit lucky in that respect as three or four balls hit on the nose were driven right at somebody.

Mayor Angrove, and Prof. Baker of Queen's University participated in the opening ceremonies.

Two Easy Ones.

The Ponies got two cheap runs in the first. Teepel walked to start with and with the count 3 and 2 on him Halbert lofted a high fly to centre which looked like an easy out. Wolfe, however, fell as he backed up the terrace and the ball dropped behind him for a soft two-base hit. Teepel going to third. Johnston fielded Batstone's sharp roller and threw him out at first, Teepel scoring. Cherry's short fly to right was misjudged by Ash and went for a single, Halbert of course registering. Then Hardill threw out Thompson and Rose made a smart play to get Purvis at first.

There was no further scoring on either side until the fourth when the Petes broke into the run column. Wolfe started with a sharp single to left and after Johnston was called out on strikes Jimmy Hall singled to centre on a line. Rose doubled a mile a minute past third, scoring Wolfe and sending Hall to third. The prospects looked good for more runs but Harrison struck out and Ash's high bounder through the box was fielded by Halbert for an out at first.

The Ponies got that one back in the fifth. With one out Halbert singled through short and scored on Batstone's screaming double to the centre field bleachers. Cherry lined to Harrison and Helson tossed out Thompson to retire the side.

The Terrible Eighth.

That was all the scoring until the terrible last half of the eighth. Johnston started the sad doing when he lost Thompson's roller. Purvis bunted for a sacrifice and Jackson fumbled long enough to let the runner. The two errors were followed by a safe bunt down the third base line by Britton, filling the bases. Arniel smashed one back at Hardill, who threw Thompson out at the plate, and the batter should have been double at first but Collins' toss pulled Harrison into the air and Arniel was called safe. Cairns hard hit roller to right bounced over the wire into the bleachers for a double, scoring Purvis and Britton. Teepel struck out. Halbert singled through short, scoring Cairns, and taking second on the throw in. Batstone's roller was fielded by Harrison, but Hardill covering the bag dropped the toss and Halbert crossed the plate. Cherry singled to left. Thompson up for the second time was hit, filling the bases. Purvis singled to centre scoring Batstone and Cherry and Britton followed with a lofty fly into the bleachers for a cheap homer, sending Thompson and Purvis in ahead of him. Arniel was thrown out by Collins to end the disastrous frame.

Wolfe's second hit, a slashing double past Batstone paved the way for the Petes last run in the ninth. Wolfe stole third, sliding around Batstone. Jack Hall, batting for Johnston, was called out on strikes. Jimmy Hall rolled out to Cairns, Wolfe scoring on the play. Rose singled through short but Harrison fanned to end the game.

Kingston	AB	R	H	PO	A	E
Teepel, rf	3	1	0	0	0	0
Halbert, 2b	5	3	3	3	1	0
Batstone, 3b	5	1	1	0	1	0
Cherry, m	4	1	3	0	0	0
Thompson, lf	4	1	0	3	0	0
Purvis, 1b	4	2	1	7	0	0
Britton, ss	3	2	2	0	1	0
Arniel, c	5	1	0	13	0	0
Cairns, p	4	1	1	1	3	0
	37	13	11	27	6	0

Peterboro	AB	R	H	PO	A	E
Wolfe, m	4	2	2	2	0	0
Johnston, 2b	3	0	0	0	4	1
Jim Hall, lf	4	0	1	0	0	0
Rose, 2b	4	0	2	0	3	0
Harrison, 1b	4	0	0	13	1	1
Ash, rf	3	0	0	0	0	0
Helson, 3b	3	0	0	1	2	1
Collins, c	3	0	0	8	1	0
Hardill, p	3	0	0	0	2	1
*Jack Hall	1	0	0	0	0	0
	32	2	5	24	13	4

* Batted for Johnston in the ninth.

By innings:

Kingston ..... 2000100(10)x—13
Peterboro ..... 00010000 0 1— 2

Two base hits—Halbert, Batstone, Cherry, Cairns, Wolfe, Rose. Home run—Britton. Sacrifice hit—Purvis. Struck out—By Cairns 12, by Hardill 7. Bases on balls—off Hardill 4. Stolen bases — Teepel, Britton Wolfe. Left on bases—Kingston 7, Peterboro 3. Earned runs—Kingston 3, Peterboro 2. Hit by pitcher—by Hardill 1 (Thompson). Umpires—Sullivan and Nicholson, Kingston.

OMEMEE 3, THISTLE 0 IN FRIENDLY GAME

Rain Did Not Prevent Teams Playing—Ground in Good Shape.

The friendly soccer game scheduled for Saturday was "washed out" more ways than one but more particularly from above than from spectators' attendance. A continuous downpour that dominated the field of play for the Juvenile opening scared the youths into the trees for shelter. Then followed the senior battle between Omemee and the Thistle.

After a tiresome journey from the tannery village, the Omemee boys arrived ready for the game with only nine men. They completed the quota by the inclusion of Montgomery in goal and Asa Downer at left back.

As for the Thistle eleven, it was made up of players from the other teams of the city; also included Tommy Craig, who now is playing in Saskatoon, in the team that is leading a nine team league.

First Half

Omemee won the toss to take the wind advantage that made the Thistle custodian a busy man in the opening stages. A tackle and break away by Craig let the local boys raid Omemee's goal without any success. From the goal-kick Omemee went right down into their opponent's territory to gain the opening goal when J. Black, playing at centre half, rapepd a fast shot past Griffine who did not see the incoming drive. Ten minutes later a scrimmage in front of the Petes goal resulted in Rhodes shooting a right foot drive in below the bar, from five yards out. Attacks and counter-attacks reigned supreme with clever combination but Omemee's forwards were more dangerous around goal. This was demonstrated just before half time when McGill dribbled through the defence to register the third counter for the visitors. Half time: Omemee 3; Thistle 0.

Second Half

Upon resuming, the local lads made it very interesting around the visitors' goal but their defence kept them outside the shooting distance; thereby giving the goal-keeper every opportunity to handle the shots ranged for goal. The ball travelled from end to end in well-planned attacks but the half-backs checked without hesitation, to confine the play to mid-field. There was keen rivalry between the individuals to gain a superior lead when in possession of the ball. During the final minutes, the element of robust cup tie tactics crept into the tussel, which did not please the "knight of the whistle" who handled the situation very satisfactorily. Omemee 3, Thistle 0.

Goal scorers: J. Black, Rhodes and McGill.

STANDING OF LEAGUES

INTERNATIONAL LEAGUE

	Won	Lost	P.C.
Baltimore	24	9	.727
Buffalo	28	11	.718
Toronto	24	13	.649
Newark	18	20	.474
Rochester	16	18	.471
Syracuse	13	21	.382
Jersey City	14	25	.359
Reading	8	28	.222

NATIONAL LEAGUE.

	Won	Lost	P.C.
Cincinnati	24	12	.667
Chicago	21	12	.636
Brooklyn	18	14	.563
Pittsburgh	18	16	.529
St. Louis	19	19	.486
New York	15	20	.429
Philadelphia	13	21	.382
Boston	10	24	.294

AMERICAN LEAGUE

	Won	Lost	P.C.
New York	22	9	.750
Cleveland	20	16	.556
Washington	21	17	.553
Philadelphia	20	17	.541
Chicago	21	18	.538
Detroit	18	18	.500
Boston	11	25	.314
St. Louis	9	28	.243

Postponed Games Monday

National League.—Brooklyn-New York postponed, cold weather.

Only three games scheduled.

American League.— Washington-Philadelphia postponed, cold weather.

International League.—Only four, one double-header, scheduled.

DOUBLE HEADER WON BY LEAFS

Stewart and Faulkner Pitch Brilliant Ball Against Rochester.

BUFFALO VICTORY.

TORONTO, Ont., May 24 (Canadian Press).—Brilliant pitching by two southpaws, Wally Stewart and "Lefty" Faulkner, enabled the Leafs to capture both ends of today's holiday double-header with Rochester by scores of 8 to 1 in the morning pastime, and 13 to 6 for the afternoon contest. The Leafs batted the ball hard in both games and aided by Rochester misplays were always in the van. Scores:

Morning game:
Rochester .. .. ..000000100— 1 7 0
Toronto .. .. ..00060200x— 8 10 0
Reese, Brown and Devine; Stewart and O'eNill.

Afternoon Game:
Rochester .. .. ..000100410— 6 8 8
Toronto .. .. ..50241001x—13 13 4
Mitchell, May and Devine; Faulkart and O'Neill.

Buffalo 11, Syracuse 6

SYRACUSE, May 24 (Canadian Press).—Syracuse ran into its sixth straight defeat today when Buffalo repeated yesterday's exploit of hitting five home runs—two made by Kelly, two by Walsh, and one by Thompson. The score was 11 to 3. Score:
Buffalo .. .. ..000003026—11 13 2
Syracuse .. .. ..000101001— 3 6 5
Leverenz and Pond; Schellberg and Morrow.

Newark 8, Jersey City 7

NEWARK, May 24 (Canadian Press). — The Bears captured the third game of their series with Jersey City, 8 to 7, today, by means of a four-run rally in the ninth. Score:
Newark .. ..000110114— 8 13 1
Jersey City .. ..105100000— 7 8 0
Smith, Parks, Cantrell, and Freitag; Torpe, Gressett, Mamaux, Werre and Schute.

REDS DEFEATED BY CARDINALS

St. Louis Put Over Seven Runs in Eighth Inning.

PIRATES LOSE.

ST. LOUIS, May 24 (Canadian Press).—The St. Louis Cardinals batted Mays for six hits which netted seven runs in the eight inning today and won from the league-leading Cincinnati Reds, 11 to 6. The score:
Cincinnati .. .. ..402000000— 6 9 2
St. Louis .. .. ..00000227x—11 11 2
Rixey, Mays, May and Hargrave; Sotheron, Hallahan, Johnson, Haines, H. Bell and O'Farrell, Vick.

Chicago 3, Pirates 1

CHICAGO, May 24 (Canadian Press).— The Pirates outhit the Cubs today but Chicago bunched hits in two innings and with Heathcotes circuit drive in the first defeated Pittsburgh, 3 to 1. Score:
Pittsburgh .. .. ..000000001— 1 12 1
Chicago .. .. ..10101000x— 3 7 0
Aldridge, Sanger and Smith, Gooch; Blake and Hartnett.

LENNOX AND HECKMAN WIN PAIR FROM TORONTO MOOSE MONDAY

New Pitcher Allowed Only Two Hits in Morning Game on Holiday—Heckman in Great Form in Afternoon Bill.

PETES' DEFENCE WEAK IN SPOTS.

(By F. D. C.)

The Peterboro Central Ontario League team celebrated Victoria Day very enjoyably by winning two holiday exhibition fixtures at Riverside Park yesterday from the Moose, the leading club in the Toronto "Pit League. The Central Ontario Leaguers bagged both engagements in hollow fashion, winning the morning 7 to 3 and slaughtering the Toronto gang 23 to 2 in the afternoon.

The visitors were far from being in the Central Ontario loop class. Their hitting was weak, and their pitching staff had nothing with which to fool the Petes.

Defensively the work of Manager Johnston's team left a lot to be desired but the gang showed more than usual punch in their attack and yesterday's workout will do much to put them in shape for the opening clash with Belleville here on Saturday.

Lefty Lennox, pitching his first game in a Peterboro uniform, gave a fine exhibition of twirling in the morning fixture. He only yielded two hits and should have had an easy shutout if his support had been steady, the three Moose runs being gifts. The Petes fielding was wobbly but they made up for it in their hitting, driving Jago out of the box in the sixth and giving Smith a hot reception in the next frame.

Good defensive work by Hardman, the Moose third baseman, Rose's catch of a line drive to end the game, and two fine running grabs by Jimmy and Jack Hall were the fielding features.

The game was scoreless until the sixth. Coulter walked to start this frame, Maxwell bunted and Rose dropped Lennox's throw to second, everybody being safe. Coulter stole third and Maxwell went to second on the next ball. Sidsworth hit to Rose and Coulter was run down between third and home, Jimmy Hall making the put out. On a double steal Holyman threw low to the plate and Maxwell scored. Hardman rolled to Lennox. Barrett singled to left, scoring Sidsworth. Swing was safe on Rose's error but Holyman tossed out Radke.

The Petes got them back in their half. Ross hit a high one back of short and stretched it into a double by good base running. Jim Hall flied to centre. Helson beat out a hit to short and went to second on Barret's high throw. Harrison's high fly back of third was neatly taken by Barrett, Ross scoring after the catch. Ash walked and when he started to steal Sidsworth threw high to second, Helson scoring and Ash reaching third. Heckman batted for Holyman and scooted through the box scoring Ash. Lennox singled to centre, Heckman going to third. This was enough for Jago and Smith, another right-hander, went to the rescue. He stopped the fun by striking out Jack Hall.

In the seventh errors by Rose and Batten put Gillespie and Smith on the runways. Coulter sacrificed neatly and Maxwell's sacrifice fly, on which Jimmy Hall made a beautiful catch, scored Gillespie. Sidsworth fanned.

In the Petes half Rose opened with a long double to right and scored on Ross's mammoth two-bagger to centre. Jim Hall and Helson fanned but Harrison doubled to deep right to score Ross, and Ash doubled to left sending Harrison in. Batten rolled to Coulter.

The home talent got another in the eighth. Lennox opened with his third hit in a row. Jack Hall bunted a fly to Hardman and Rose rolled to Maxwell. Lennox going to second. Ross walked and Jim Hall singled through third, Lennox scoring when Hardman threw low to the plate. Helson rolled to Coulter.

The box score:

Peterboro	AB	R	H	PO	A	E
Jack Hall	4	0	0	2	0	0
Rose, ss	4	1	1	2	3	4
Ross, c	4	2	2	5	5	0
Jim Hall, lf	4	0	1	2	0	0
Helson, 3b	4	1	1	0	2	1
Harrison, 1b	3	1	1	15	2	1
Ash, rf	3	1	1	0	0	0
Holyman, 2b	2	0	0	1	4	2
Batten, 2b	1	0	0	0	2	1
*Heckman	1	0	1	0	0	0
	34	7	11	27	22	9

* Batted for Holyman in the sixth.

Moose	AB	R	H	PO	A	E
Coulter, 2b	3	0	1	2	4	0
Maxwell, 1b	4	1	0	11	0	1
Sidsworth, c	4	1	0	4	0	1
Hardman, 3b	4	0	0	2	5	1
Barrett, ss	4	0	1	2	1	2
Swing, lf	3	0	0	2	0	0
Radke, m	4	0	0	1	0	0
Gillespie, rf	4	1	0	0	0	0
Jago, p	2	0	0	0	4	0
Smith, p	2	0	0	0	0	0
	34	3	2	24	14	5

By innings:
Peterboro .... 00000331x—7
Moose ....000002100—3

Two base hits—Ross 2, Rose, Harrison, Ash. Sacrifice hits—Jack Hall, Harrison, Coulter, Maxwell. Bases on balls—off Lennox 1, off Jago 3, off Smith 1. Struck out—by Lennox 6, by Jago 1, by Smith 3. Left on bases—Peterboro 10, Moose 7. Hits off Jago 5 in 5 2-3 innings, off Smith 6 in 2 1-3 innings. Hit by pitcher—by Lennox 1 (Swing). Umpires—Walter Jackson and Rishea.

The Afternoon Game.

Al. Heckman was on the firing line for the Petes when the afternoon fixture started and the right-hander showed great form, blanking the visitors and allowing but one hit in the six innings he worked. Lennox finished the game and the Moose got two unearned runs off him in the seventh. He held them to two singles in the three frames.

The Petes had a batting bee, slamming the offerings of four Toronto pitchers to all corners of the park. Booth, the Mooses ace, was driven to cover in the second frame and Gillespie, Smith and Jago who worked in that order were given a terrific lacing. Hap Harrison doubled twice with the bases full, Jimmy Hall had two doubles and a pair of singles, Lambert Collins hit safely four times in a row and walked twice, and Helson, with four hits, Rose three, including a triple and Ash with three singles, had a field day.

Altogether the Petes bagged twenty-seven hits off the unlucky Moose quartette and altogether 62 batters appeared at the plate in eight innings which must come close to being a record for these parts.

The Petes put the game on ice in the first inning by scoring five runs. Wolfe was safe on Barrett's error. Rose and Jim Hall were thrown out by Hardman, but Heckman was hit and Ash singled to left, scoring Wolfe. Helson drew a pass filling the bases and Harrison's long double to deep centre scored Heckman and Ash. Barertt's wild throw on Holyman's hit sent Helson and Harrison in. Collins singled to centre but on Wolfe's tap in front of the plate Holyman was out at home.

They drove Booth out in the second when Rose was hit and Jimmy Hall doubled past third, both scoring on Heckman's hot single over second. Gillespie relieved the Moose left-hander and an error by Barrett on Ash's roller and hits by Helson and Collins sent two more runs in before the side was retired.

In the fourth clean singles by Collins, Rose and Jimmy Hall gave the Petes another and they had a field day in the fifth when nine runs were registered on two errors by Barrett, and eight ringing hits. Rose tripled with two on to send a pair of runs across and Harrison, who had singled on his first appearance in the inning, came up again and doubled with the bases full, scoring three counters. This smash was registered off Smith who had relieved Gillespie after Rose's triple.

Smith disappeared from the picture in the seventh when an error by Barrett, Helson's double and a single by Batten gave the Petes two more and in the eighth the homesters ran their total up to 23 when they scored twice on a double by Jimmy Hall, Lennox's single to centre and Batten's sacrifice fly.

The Moose got their only counters in the seventh. Swing opened with a single to left. Hardman hit to Helson but with a double play in sight Batten lost the throw and Swing went to third. He scored when Batten was tossing out Turner, the next batter. Gillespie was safe on Helson's low throw to first and on a double steal, Hardman scored.

Peterboro	AB	R	H	PO	A	E
Wolfe, m	4	1	0	0	0	0
Jack Hall, m	3	1	1	0	0	0
Rose, ss	6	2	3	2	2	0
Jim Hall, lf	6	3	4	1	0	0
Heckman, p	4	2	1	0	2	0
Lennox, p	2	2	1	1	2	0
Ash, rf	6	4	3	3	0	0
Helson, 3b	6	3	4	1	4	3
Harrison, 1b	7	2	3	16	0	0
Holyman, 2b	4	1	1	0	3	0
Batten, 2b	2	0	2	0	3	1
Collins, c	4	2	4	3	1	0
	54	23	27	27	17	4

Moose	AB	R	H	PO	A	E
Coulter, 2b	4	0	0	1	1	0
Maxwell, 1b	4	0	0	8	0	1
Smith, rf, p	3	0	0	1	0	0
Barrett, ss	4	0	2	2	1	6
Swing, rf	3	1	1	1	0	0
Hardman, 3b	4	1	0	0	4	0
Turner, m	4	0	0	2	2	0
Sidsworth, c	2	0	0	6	0	0
Radke, c	2	0	0	1	1	1
Booth, p	0	0	0	0	1	0
Gillespie, p, rf	2	0	0	2	3	0
Jago, p	1	0	0	0	1	0
	33	2	3	24	14	8

By innings:
Peterboro .... 54010022x—23
Moose .... 000000200— 2

Two base hits—JimHall 2, Harrison 2, Helson, Batten, Barrett. Three base hit—Rose. Sacrifice hits—Jim Hall, Batten. Bases on balls—off Heckman 2, off Booth 1, off Smith 2. Hits—off Heckman 1 in 6 innings, off Lennox 2 in 3 innings, off Booth 5 in 1 inning (pitched to three batters in the second), off Gillespie 12 in 3 1-3 inning, off Smith 7 in 2 1-3 innings, off Jago 3 in 1 1-3 innings. Struck out—by Heckman 3, by Gillespie 4, by Smith 1. Double plays—Turner to Jago to Hardman to Barrett. Left on bases—Peterboro 12, Moose 5. Wild pitches—Smith 1, Jago 1. Hit by pitcher—by Booth 2 (Rose, Heckman), by Jago 1 (Ash). Winning pitcher—Heckman. Losing pitcher—Booth. Umpires—Jackson and Rishea.

One Cigar Blend which Never Changes

Wilson's BACHELOR CIGAR 10c

Years of experience and modern manufacturing insure to Bachelor smokers an unchanging quality.

105

INTERESTING ATHLETIC EVENTS AT ANNUAL OMEMEE FIELD DAY

Baseball, Softball and Football Provided Full Afternoon of Sport.

ATTENDANCE GOOD.

Good Music Provided By Oakwood Band—Races For Little Ones.

(By A Staff Reporter)

OMEMEE, May 25.—Football, baseball, and softball provided a full afternoon of sport for a large number of Omemee citizens yesterday, on the occasion of the annual Victoria Day field day of the Omemee Athletic Association. For the little ones, as yet unable to understand the sports of their elders, there were a number of races which were keenly contested.

Quakers, 3; Omemee, 0.

The opening event of the afternoon was the football match, a friendly encounter between the E. & E. Tannery team of Omemee and the Quaker team of Peterborough. The tannery boys were short a couple men who had gone away for the holiday, and proved no match for the visitors, who had most of the play and won quite handily, three goals to nil.

Playing with the wind in their favor, the visitors notched two counters in the first half, while their custodian, W. Curtis, had only one shot to save. Play rarely passed beyond the half line and the Omemee forwards spoiled any openings by poor shooting and failure to pass the ball. Stan Maker scored the first goal, while J. Black aided the visitors by scoring on his own side, trying to clear a shot from G. Logan.

The wind in opposition seemed to make little difference to the Quakers in the second half, although the home team got in a few more shots on the visitors' goal. Mitchell scored the only counter when the period was more than half over, taking a pass across the goal mouth. Several other opportunities were missed, while rarely did an Omemee player have a clear shot on Curtis.

The teams lined up as follows:

Quakers—W. Curtis; Grant and H. Curtis; S. Maker, Scott and Craig; Cross, G. Logan, Mitchell, T. McPhate, and W. Logan.

Omemee—Bayman; J. Black and Nicol; W. McPhate, Burchell, and Rhodes; Leiper, Smith, McGill, A. Black, and Wass.

Referee, Russell; linesmen, A. Leiper and McKinley.

Omemee, 18; Mount Pleasant, 12.

A bad first inning, in which the home team scored 10 runs before the visitors settled down, proved too great a handicap to the Mount Pleasant girls, and they lost a softball game to the Omemee lassies by 18 runs 12. Both teams showed need of practice but when they recovered from their poor start gave a fine exhibition. Some good catches were made by both teams, while the battery work was of a high order. The players were:

Mount Pleasant—E. Bland, ss; B. Lowes, 1b; H McLean, lf; S. Bryans, 3b; K. Sisson, c; A. Downer, p; V. McColl, 2b; G. Lough, rf; M. Hocton, cf.

Omemee—H. Johnston, p; M. Rowan, c; H. Mackey 1b; M. Thorn 2b; E. Overholt, 3b; G. Pogue, ss; I Pogue, ss; A. Clemett, lf; A. Monroe, rf.

Umpires — Clemett, Mills and Boyd.

Omemee ..... 10 3 1 2 1 0 1—18
Mt. Pleasant ... 3 4 1 0 0 0 4—12

Mount Pleasant, 14; Omemee, 6.

In a game in which both players and umpires showed a lack of practice the Mount Pleasant boys secured at hardball revenge for the defeat of their sisters at softball. Like the girls, they started off on the wrong foot and let Omemee pile up a lead of four runs, but the homesters were unable to add to their four until the last inning, and by that time the visitors had 14.

The game was featured by a number of long drives by players of both teams, and by several amusing plays. Bases were stolen with abandon, and the use of three umpires left several openings for dispute. On several plays the motto was, "Let George do it", each umpire waiting for the other to render a decision, while on others all three gave decisions, never being in perfect agreement. First baseman Corneil and pitcher Stephenson of the home team provided a similar comedy on a slow roller, both running to pick it up, and then both running to the bag to take the throw, thereby letting the batter run out a cheap hit.

The teams were:

Omemee—E. Corneil, 1b; Grandy, ss; Stephenson, p; Bennett, 3b; R. Corniel, lf; Clemett, cf; Adams, 2b; Mackey, rf; Overholt, c.

Mount Pleasant—Jamieson, 2b; B. Bryan, c; Scully, ss; Lowes, 3b; Bland, rf; McLean, 1b; Boyd, cf; Hayes, lf; A. Bryan, p.

Omemee ..... 4000002— 6
Mount Pleasant ..... 211271x—14

The Oakwood brass band provided music all through the afternoon and in front of the Coronation Hall, where the annual concert was held, at night. Several tents were on the ground to provide for the hungry, while a small midway drew a number of people.

THIRTEEN WINS FOR THE YANKS

St. Louis Browns Hammer Levsen From Cleveland Mound.

WHITE SOX WIN.

BOSTON, May 24 (Canadian Press).—A three run flurry by the Yankees in the first inning today enabled them to defeat Boston, 4 to 2, and run their string of consecutive victories to 13. Score:

Shocker and Collins; Wiltse, Kiefer and Gaston.

Chicago 10, Detroit 4

DETROIT, May 24 (Canadian Press).—Chicago assaulted Johns and Barfoot and won today's game from Detroit, 10 to 4. Mostil and Barrett each hit home runs with two men on base, while Falk's home run came with two out and the bases clear. Score:
Chicago .. ..000130204—10 12 0
Detroit .. ..001030000— 4 7 2
Thomas, Thurston and Grabowski; Johns, Barfoot and Bassler, Manion.

St. Louis 8, Cleveland 5

CLEVELAND, May 24 (Canadian Press).—Hammering Levsen from the box and hitting Shaute hard, St. Louis defeated Cleveland, 8 to 5, here today. Score:
St. Louis .. .. ..03110300x— 8 12 2
Cleveland .. .. ..100100030— 5 11 2
Gaston and Hargrave; Levsen, Shaute, Lehr and L. Sewell.

DE LAVAL BOYS LEFT OUT IN OPEN AIR

Campbellford Cup Tie Was Not Played—Bus Broke Down Outside Hastings.

"As usual our good luck!" exclaimed the DeLaval man when asked how the local soccer team succeeded in Campbellford.

The whole team and friends left the city in the best of spirits en route for the Trent Valley town, and made satisfactory progress until outside of Hastings. All of a sudden the company had to leave the Cooney and find new 'us to assist it to make any grade that they did meet. After a prolonged battle the clutch of the bus broke and left the soccer boys out in the open air.

Undaunted the party never lost the spirit of real sports and accepted the situation light hearted, when one and all had to foot it to Hastings. They arrived in the village with a good part of the countryside attached to their wearing apparel. But a sigh of relief came over the party as the seven o'clock train came along to convey them all back again to the city at eight o'clock in the evening. This is only one of the many thrills of "once in a lifetime."

Campbellford and DeLaval soccer teams were scheduled to play in the Phelan Charity Soccer Cup at Campbellford.

TWO GOALS SCORED AGAINST OWN TEAM

British Soccer Player Gave Belgium Two.

ANTWERP, Belgium, May 25 (Canadian Press Cable)—The English representative eleven of the Football Association defeated Belgium in an international soccer game here Monday, the score standing at five goals to three for the Britons. The game was thrilling throughout and was featured by a couple of goals scored for the Belgians by Braine of Arsenal.

First score came to England after twelve minutes of play when Osborne of the Spurs shot a fast one past the Belgian goal-keeper. The home country quickly equalized, however, through Thys. It was following the second count of the game that Braine, after an error by Reymond, playing right back for England, defeated his own goalie.

Stung by this unexpected reverse, the Englishmen set in to play in real ernest and in a few minutes Carter had equalized.

But, as if determined that England should be defeated through Blunders, Braine again put Belgium ahead when he miskicked. The ball struck the post and bounded into the net. Osborne again equalized and though the Belgians played good soccer and kept continuously on the attack they were unable to get past Ashmore.

England went ahead in the closing minutes with two more goals.

TOMMY M'AULIFFE WON 10 MILE RACE

15 Seconds Behind Fort William Record.

FORT WILLIAM, Ont., May 25 (Canadian Press) — Tommy McAuliffe, running under the colors of the Gyro Club, Port Arthur, romped in winner of the Times-Journal road race Monday, covering the ten miles in 55 minutes 5 4-5 seconds, only fifteen seconds behind the record of 54 minutes, 50 seconds, made by Joe Keeper over the same course. McAuliffe ran easily, leading the field by about two minutes till they turned for home in Port Arthur, when he let himself out and increased his lead to over half a mile, coming up the straight-away to the finish with a fine spurt and ending fresh. P. Jacobson, Provincial Paper Company entry, winner last year was second and Charlie Horne unattached, Port Arthur third.

280 SCHOOL BOYS FOR TRACK EVENTS

47 Schools Represented May 29 in Montreal.

MONTREAL, May 25 (Canadian Press).—A larger number of boys than ever before are entered in Dominion Interscholastic track meet, which will be held at the McGill Stadium on May 29. When the entry list closed on Saturday, over 280 schoolboys had entered in the three classes of events. This number represents some 41 schools. The total number of participants in last year's meet was 260 from 39 different schools.

Hamilton Collegiate and Hamilton Technical head the list of schools from outside with a team of 26 boys. Ottawa Collegiate is sending down a squad of 17 strong. Among the local schools, Montreal High will be well represented with 24 boys, having an entry in every event. Loyola has 25 entered and Strathcona and Lower Canada College will also send their quota with 14 and 11 respectively.

Strong opposition is expected from Ontario representatives whose form in past years has been one of the high spots of the meet.

FRANCE WON TENNIS

PRAGUE, May 25. — Canadian Press. — France won two tennis matches against Czecho-Slovakia in the Davis cup elimination contests Monday. Rene Lacoste defeated Eckelus 7-5, 5-7, 6-3, 6-3, 6-3. Henri Cochet beat Macenauer, 6-3, 6-4, 6-3.

CAPITOL THEATRE

WEDNESDAY TO SATURDAY

MORE JOY!

HERE'S THE COMEDY KING!

In a new type of role, funnier than ever—You'll scream at this one

HAROLD LLOYD

a Paramount Release

IN HIS LATEST COMEDY

"FOR HEAVEN'S SAKE!"

Prices—Tax Included

Matinees: Children - - 15 cents Adults - - 25 cents

Evenings: Children - - 25 cents Adults, 35c & 50c; Loges, 65c

Capitol

Last Time To-Night

HOOT GIBSON

in

"CHIP OF THE FLYING U"

B. M. Bower's Greatest Story.

KINGSTON MAKES IT TWO STRAIGHT

Ponies Beat Belleville 4 To 2 in Holiday Game.

BELLEVILLE, May 24—Belleville's new diamond in connection with the recreation parks was officially opened this afternoon when Grand Trunks and Kingston played the opening game of the Central Ontario Baseball League before about three thousand fans.

Kingston won a closely contested game in the eighth inning, when they scored the two runs that gave them the game by 4-2.

The teams were evenly matched, the C.O.L. champions of last year hitting out eight hits to the locals seven. Ouellette was on the mound for the Belleville team and gave a good account of himself, striking out eight men to Young's four.

Before the game opened Rev. D. C. Ramsay declared the ball ground open. Alderman Wilmot pitched the first ball to Parks Commissioner Robert Colling at bat, with President Kennedy of the C.O.B.L. behind the plate.

Kingston .. ..010 000 102—4 8 3
Belleville .. ..010 000 010—2 7 0

Young and Arnill; Ouelette and Mills.

Umpires—Colling and Woodley.

BELLEVILLE TEAM HERE SATURDAY

First Local Central Ontario League Game of the Season.

So far as the local season is concerned, the Central Ontario League will open on Saturday, when Peterboro's old rivals, the Belleville crew, with Jack Oulette on the firing line, will clash with the Petes at the James Stevenson Park. Manager Johnston's team will be in much better shape than against Kingston last Saturday, yesterday's games against the Moose giving the team some much needed work and they should be fit and ready for Saturday's clash.

The three games played so far shows that the Petes' pilot has nothing to worry about in his pitching staff. Jeff Hardill, "Lefty" Lennox and "Al" Heckman have each turned in a rattling good card. The outfield is strong, and Manager Johnston's problem is to steady up his infield and get the inner guard working smoothly. When that is accomplished the Petes will be a mighty tough crew to turn back.

Saturday's game should attract a big crown of fans, as the Belleville team are a colorful aggregation, and their clashes with the Petes have always been full of fireworks.

PEOPLE ARE ALL TALKING ABOUT IT

"My experience as a salesman has taught me what people think but personal experience qualifies me to speak about another matter. For years I suffered with a chronic case of indigestion and constipation. The gas on my stomach was something terrible. I did not have any appetite and could not sleep. I heard however, so many people talking about what HERB JUICE had done for them I decided to try it and I can never be too thankful for what it did for me. After taking only two bottles I felt like a different person. I could sleep the night through and was not bothered with constipation or indigestion. The gas on my stomach has entirely gone away. The relief has been permanent. I want everyone to know what it has done for me and wish to recommend it to all. I am so enthusiastic over HERB JUICE it gives me pleasure to give this statement."

The above remarks were made by Mr. Thos. Leavitt, automobile salesman for the Reliance Garage, London, Ont.

For sale by McDermid & Jury and leading druggists everywhere. Price $1.00. Advt.

TWO DROWN IN CAR.

Plunged Off the Wharf at Lachine.

MONTREAL, Que., May 25. Canadian Press. — Hilaire Thibault, 50, and Paul Aubertin, 50, were drowned Saturday night when the automobile in which they were driving, plunged off a wharf at Lachine. Both bodies and the car were recovered.

The police were informed that Thibault was driving Aubertin home and that the driver lost control of the vehicle which left the road and went down on the wharf before the chauffeur could stop, the auto had slipped into the river and the men had no chance to escape.

10 corns removed

after three Radox footbaths

The great value of Radox for removing corns bodily is not only that Radox enables the corn to be lifted out root and all, but also that the treatment is absolutely painless, no cutting, no caustics, no bulging plasters, no risk whatever of blood poisoning—just a footbath in hot antiseptic, oxygenated water and the corn may be lifted out. Read this letter.

"I had five corns (not callouses) on each foot, and after using Radox Bath Salts as directed for three nights in succession, I was able to walk in perfect comfort. I managed to get the last of my corns right out after the third bath in Radox. Have still got some of the first packet. Can honestly say I had spent dollars on different 'patents' but nothing but Radox had the desired effect."

When you put your feet in a footbath containing Radox, the salts soften the hard outer layers of the corn and the dead skin (of the corn) combines with the Radox Bath Salts to form a protein salt of the actual corn itself. This dissolves in the water and so loosens the corn that it can be lifted out bodily.

We know of no other salt that will do the work of Radox in removing corns.

Radox Bath Salts

On your way home tonight, buy a package of Radox Bath Salts at the druggists. 60c. Half Pound Pink Package

Sole Importers: Gyde & Son, Montreal

The American Marathon, which takes place on April 19 of each year, under the auspices of the Boston Athletic Association, was first run in 1897.

THEATRE

AT THE CAPITOL.

"CHIP OF THE FLYING U."

Opening yesterday for a two days' run which finishes this evening, the Hoot Gibson picture at the Capitol Theatre is one of the best in which the ingenuous, round-faced young hero with the wide-brimmed hat and the tight white shirt, has appeared for some time. It is just a little different from the usual run of Western films, in that it doesn't feature any spectacular rides or lurid situations. It is really a comedy and a very good one. The opening scene, in which a lynching party appears to be in pursuit of the unfortunate hero, who later appears in an entirely different role, sets the keynote for the entire production, in which there are plenty of laughs. The funny element centres about characterizations of people that have become famous in the B. M. Bower stories of Western life. The way in which the cowboys react to the presence in their midst of a handsome little lady doctor from the East, the manner in which "Weary," one of the group, makes love to the woman of his choice, and the very entertaining acting of "Hoot" himself, in the role of Chip Bennett, of the "Flying U" ranch, all combine in an extremely amusing picture.—Jeanette.

"FOR HEAVEN'S SAKE." SHOWS HAROLD LLOYD AT HIS MERRY BEST

As a Wealthy Missionary, Bespectacled Comedian Has Lively Time in Story Studded With Gags and Thrills.

Flashing on the heels of his college comedy classic, "The Freshman," comes another hilarious Harold Lloyd triumph, bearing the somewhat startling though quite appropriate title of "For Heaven's Sake!"

The irrepressible and bespectacled comedian is a millionaire clubman in this, his initial Paramount release, who starts out to uplift the hard-boiled denizens in the slum section of his city, and succeeds in stirring up no end of excitement, fun galore, thrills aplenty and a choice assortment of long, loud, lingering laughs.

A Perfectly Balanced Production

"Picturegoers, who have come to expect certain things in Lloyd productions, will find them in overflowing measure in "For Heaven's Sake!" There is an abundance of sentiment and pathos that give the story an appealing flavor and serve to emphasize the funny gags and sparkling foolery. And threading its way through the comic complications is a romance as clean and sweet as a fresh Spring morning.

As in 'The Freshman," there is a worth-while idea underlying the rollicking humor—in this instance, the wholesome thought that happiness is to be found in helping others. Harold's rib-tickling trials and tribulations arise from the fact that the toughs and gangsters resent his missionary efforts. The methods he uses in winning them over are as ingenious as they are mirth-provoking.

Harold Gives a Capital Performance

The role is one literally made to order for Lloyd, and he plays it with a carefree zest and a chipper self-confidence that is quite convincing and altogether delightful. Jobyna Ralston, whose demure charm and winsome loveliness was such an asset to "The Freshman," is again his leading lady. The others in the large and capable supporting cast include such experienced players as Noah Young, James Mason and Paul Wiegel.

Credit is due John Grey, Ted Wilde and Clyde Bruckman for the sprightly plot, and Sam Taylor deserves a goodly measure of applause for his deft and intelligent direction. The picture has been generously embroidered with a wealth of local color, and the slum atmosphere, around which most of the action centres, has been reproduced with a fidelity and realism that is truly amazing.

All in all, "For Heaven's Sake!" stands out as a genuine Lloyd achievement—another comedy gem from the comedy genius!

"For Heaven's Sake," is the attraction at the Capitol for the last four days of this week.

AT THE REGENT

PATHOS AND IRISH WIT MIX NICELY IN "SHAMROCK HANDICAP"

"The Shamrock Handicap," which is now showing at the Regent Theatre is another of Fox Films' irresistible combinations of Irish wit and pathos, which includes the combined efforts of John Ford and J. Farrell MacDonald. Ford directed and MacDonald played the role of Casey in "The Iron Horse" and the result was a masterpiece of photoplay comedy which is duplicated in this Peter B. Kyne story.

Leslie Fenton, who played Douglas Keith in "Sandy", and Janet Gaynor, who was Anna Burger, the heroine of the "Johnston Flood," have the leading roles, and others among the cast are Willard Louis, Georgie Harris, Claire McDowell, Brandon Hurst, Andy Clark, Louis Payne, Thomas Delmar and Ely Reynolds.

"The Shamrock Handicap" is Kyne's dramatic story of a heroic Irish jockey and a famous Irish steeplechaser transplanted to an American track. Fenton plays Neil Ross, the jockey, who is injured in a race so badly that he is not expected to walk again. Miss Gaynor has the role of Lady Sheila Gaffney who owns the jumper and J. Farrell Mac Donald is the trainer. Miss McDowell is his wife.

Lady Sheila, her father, the trainer and his wife, arrive with the famous jumper, to find Ross in a wheel chair. They had expected Ross to provide funds until the horse had made a winning and they are broke, which opens the way for a lot of John Ford's best comedy.

The race is not the only high spot in the picture. Ross and "Chesty" Morgan, Clarks role have a knock out fight in the early scenes, which adds to the swift action of the story.

YE OLDE FIRME

HEINTZMAN & CO. LTD.

Pianos. Player Pianos

New Orthophonic Victrolas

PLAYER ROLLS VICTOR RECORDS

HEINTZMAN HALL

CORNER GEORGE AND HUNTER

Phone 258 - - R. Haddow, manager

Regent NOW PLAYING

Added Features

Buster Brown and Tige

—in—

"Buster's Nose Dive"

—and—

Fox Imperial Comedy

"The Officer of the Day"

THE SHAMROCK HANDICAP

With JANET GAYNOR and LESLIE FENTON

Over the hurdles with Irish Luck and Love Triumphant—

A Racing Drama of Erin's Isle and California.

Coming Monday Next

THE SEA BEAST

with LIONEL BARRYMORE

This Season's Greatest Screen Success

HELPFUL HINTS BY GOLFING STARS

BY SPECIAL ARRANGEMENT WITH GOLFERS MAGAZINE, CHICAGO.

JOCK HUTCHISON—CORRECTING SLICE.

The best and surest way to avoid slicing is to learn how it is accomplished by the expert. I advised one of my pupils to do this once, and it put the matter to him in such a clear light that he never forgot it. I asked him to slice a ball for me intentionally. Mind you, he had been doing this very thing day in and day out. He stood on the tee, bewildered for a moment, then shifted his stance and grip to something entirely different from what he had ever tried. Much to his surprise, the ball flew as straight as an arrow.

I showed him where he was in error. He tried again, and this time he took his natural stance, and, with his regular way of hitting the ball, he sliced as prettily as one could wish to do.

I explained to him that he had learned the secret quite easily, but he insisted that this was the way he always stood and the way he always played. And this, I added, is why you always slice.

It was easy to convince him then that he had been in the dark for a long time. Any good teacher could have set him right in a few minutes.

(Copyright, 1926.)

SECRETS OF STARS ON INSIDE BASEBALL

as told to BILLY EVANS

By RAY SCHALK.

I am of the opinion that catchers have a style of their own more than any other player on the ball field.

For that reason it is most difficult to intelligently tell how to best do the receiving. Good catchers must have individuality, and assert it in their handling of pitchers and trying to outguess the strategy of the opposition.

While every ball club has its manager and captain, the catcher in a sense is the general. He is in command of the situation more definitely than any other man on the field or bench.

The catcher has the field in front of him. He has a perfect vision of where each player is stationed. It is up to him to rearrange his defense any time he believes some player is out of position.

Often the moving of some outfielder a few feet to his right or left, after taking into consideration the strength of the batsman and the style ball that has been signaled for, makes all the difference in the world in the chances of properly executing the play.

The placing of the fielders and the best style ball to pitch is determined by the batter's weakness.

Star outfielders know the strength and weakness of every batter just about as well as the catcher. However, they are not always familiar with what ball is to be pitched and a wave of the hand to the fielder to move either to the right or left a trifle usually acquaints him with this knowledge.

Then there are in baseball certain outfielder inclined to play every batter from the same position. It is up to the catcher to see that these fielders shift to meet the various conditions that constantly arise.

Keeping tab on the defensive position of the players is a most important task the every catcher must master.

Balloon Tires Repaired

We are fully equipped to repair Balloon Tires of any size from 4.40 to 7.30. Leave them with us and we'll guarantee a perfect job.

DUNLOP AND GOODRICH TIRES AND TUBES STOCKED IN ALL SIZES

DAWSON & JOHNSTON

Phone 2123 Cor. George and McDonnel Streets

ADVERTISE IN THE DAILY EXAMINER.

LADIES' SOFT BALL GAMES YESTERDAY

C. G. E. Team Wins Cup at Keene Field Sports.

The C.G.E. Ladies' Softball Club won the cup at the Keene Field Day yesterday. The first game between the Sixth Line of Otonabee and the C.G.E., Babe Vincent pitched four innings of the game and struck out eight. Miss Langton pitched three innings.

The score by innings:

Sixth Line .. ..0000031— 4
C.G.E. .. ..494801—26

Line-Up

Sixth Line. — E. Donaldson, p; Miss Hall, c; L. Donaldson, rf; E. Chapman, 3b; S. Bawie, cf; J. Wood, lf; H. Weir, 2b; Elliott, 1b; B. J. Donaldson, ss.

C.G.E.—C. Taylor, 1b; D. Mortimer, c; V. Langton, rf; M. Todd, lf; A. Evans, 2b; B. Vincent, p; C. Connors, cf; A. Logan, 3b; E. Greenhalgh, ss.

Subs.—M. Nixon, M. Mortimer, A. Janeway, L. Bolam.

The second game between Keene and the C.G.E., Miss Vincent pitching, in 6 innings she had nine strike outs. Miss Todd had four home runs and Miss Taylor three. Miss D. Mortimer caught a very sensational game also hit well at the bat.

Line-Up

Keene.—B. McCarthy, p; V. McNewan, 2b; F. McCarthy 1b; F. Wedlock, r f; W. Nelson, m; I. Nelson, 3b; D. Gainor, c; H. Nelson, ss; H. Gillespie, lf.

C.G.E.—C. Taylor, 1b; D. Mortimer, c; V. Langton, rf; M. Todd, lf; A. Evans, 2b; B. Vincent, p; C. Connors, m; A. Logan, 3b; E. Greenhalgh, ss.

Subs.—M. Nixon, M. Mortimer, A. Janeway.

Score by innings:

Keene .. ..200000—2
C. G. E. .. ..505811—20

Umpires: A. Frick and G. Paudash for both games.

BIG CROWD AT THE RENDEZVOUS

Many Holiday Makers Visit the Chemong Pavilion.

One of the popular places with holiday-makers yesterday was the Rendezvous Pavilion at Chemong, which has just been opened for the season under the personal management of its new proprietors, Messrs. Harry Forler and A. C. Kimmel. Many people visited the Rendezvous during the day, and the attendance at the dance at night was about the largest in the Pavilion's history. The new decorations were greatly admired, and Ken Blood and his music provided just the desired musical setting. Messrs. Forler and Kimmel have made a number of improvements in the Pavilion, and the season that has just opened promises to be a most successful one.

When you get that tired, lay-me-down-and-die feeling take 15 to 30 drops of Seigel's Syrup in a glass of water. Does the trick and safely. You'll feel like new.

PETES BATTED .500 YESTERDAY AFTERNOON

In yesterday's afternoon game against the Moose, the Petes had a team batting average of .500, which is a most unusual performance. Out of 54 legal times at bat, the Petes collected 27 safe hits. Had the game been played on the new Kingston grounds the home run count would have totalled at least half a dozen.

WHITEHOUSE WINS FIRST PRO. GAME

Local Southpaw Pitches Grand Rapids To Victory Over Muskegon.

Frank Whitehouse, the Peterboro southpaw, who was "farmed out" by the Rochester International League Club to Grand Rapids, recently has made good in his first start as a professional pitcher. Working for Grand Rapids against Muskegon, he won his game, 11 to 6. Whitehouse was unusually wild, but he held Muskegon to six hits and bagged two safeties himself.

AUZZIES AT BAT.

190 More Runs Than Oxford Team.

OXFORD, England, May 25 (Canadian Press Cable).—The second day's play in the encounter between the touring Australia cricketers and Oxford University Monday attracted a crowd of 8,000 who were treated to a delightful exhibition in an atmosphere of mid-summer. The Dark Blues gave a heroic demonstration of gameness, a battle against fearful odds, for before the Australians had wound up their first innings they had bettered the Oxonians' initial tour at bat by 190 runs.

Although half a dozen countries are usually represented in the annual European international cross-country race, the event has never been won by any runners other than those of England or France. Of the 19 races held to date England has won 16 and France 3.

FEET MADE FIT!

(New Method—Not Chiropody)

WILLIAM ANDREW SETTLE

Osteopath

124 Hunter Street. Telephone 649.

ALL DISEASES TREATED

CAN YOU GRASP AN OPPORTUNITY

WOULD YOU PLACE YOUR MONEY IN A REAL BUSINESS ENTERPRISE?

If, at the end of one year, it was returned, plus seven per cent., and you retained common stock to the extent of your investment?

Full information will be supplied, without obligation to yourself, if you will fill out and mail in the attached coupon to—

KAWARTHA LAKES ASSOCIATION
ROOM 6
BANK OF COMMERCE BLDG.
PETERBOROUGH ONT.

Kawartha Lakes Association,
Room 6, Bank of Commerce Bldg.,
Peterborough, Ont.

Gentlemen,—Without obligation to myself please send me particulars re above investment.

Name .....

Address .....

.....

Mail Orders Despatched Same Day As Received - McCall Patterns For Sale

ROBERT FAIR & CO. LTD. PHONE 145

Wednesday Bargains

35c All-Linen Hemmed Dish Towels, 4 for $1.00
Large size, 20 x 30. Extra heavy quality, bordered. A one-day price. On Sale at 9 a.m.

$2.75 Hemmed English Bed Sheets, 72 x 90 Inches, On Sale for $2.25 Each

50c Pillow Cotton, 40c Yard
40 and 42-inch. An extra heavy make that will give long wear.

8c Open Weave English Dish Cloths, 4 for 25c

25c Check Towelling, 20c Yard
18-inch. An extra good quality for dish towels.

$1.15 Table Damask, 89c Yard
Pure white, 60 inches wide. Special 1-day Sale price.

30c Pillow Cases, 2 for 45c
Hemmed ready for use. Size 42. Made from a good heavy cotton.

76-Inch 85c Bleached Sheeting on Sale for 75c Yard

$3.50 Motor Rugs, $2.65
Fringed ends, reversible plaid designs, good generous sizes. Come at 9 a.m. for best selection.

$1.50 Silk Hose, $1.00 Pair
Clearing out this line tomorrow. Shades are nude, pongee, beaver, silver, fawn, flesh, black and white. Sizes 8½ to 10.

Ladies' and Children's Gloves, 35c Pair
Odd lines, in sizes 3 to 7½, in shades of black, grey, sand, white and natural.

HOUSE FURNISHINGS!

English Floor Oilcloth, 59c Sq. Yard
Extra heavy Oilcloth with lead-finished top and varnished burlap back. Suitable for kitchens, bedrooms, halls and bathroom. Regular 75c.

Window Shades, 95c Each
White or green, 37 x 70 inches. Best quality opaque cloth that gives long service. Fixtures complete.

Frilled Curtains, 98c Pair
Ruffled Scrim and Marquisette Curtains, plain and with 1-inch crossbar effect. Complete with tie-backs. 2¼ yards long.

Scotch Madras, 35c Yard
45 inches wide, in good quality. Suitable for any window. Choice of several patterns. Regular 49c.

Square Mesh Filet Nets, 49c Yard
Choice of small or allover designs. Suitable for almost any window. All are trimmed with neat lace edge. Widths, 40 and 42 inches. Regular 60c.

65c Bleached Sheeting, 49c Yard
72-inch. A good quality that we offer at a special bargain price for tomorrow.

50c All-Linen Satin Damask Napkins for 35c Each
Several dozen separate Sample Napkins. Several of a pattern. 20 x 20 inches.

$3.75 Colored Bed Spreads, $2.75
Just a few of these summer Fancy Spreads at a special price. Size 66 x 86 inches. Hemmed.

Special Sale Price for a Real Good Whisk, 25c

75c, 90c Bedora Voiles, 59c
Several pieces of the real French Voile in good patterns and colorings. 38-inch.

$1.00 All-Silk Ratine, 29c Yard
Shade is peach. 36 inches wide.

30c Ginghams, 4 Yards $1.00
32-inch. Plenty of checks to select from in the new colorings.

90c, 95c Plain Crepes and Beach Cloths for 75c Yard
Plain shades, guaranteed fast colors, 36-inch.

$1.95 Pink Brocaded Corselettes, Long Length, Sale Price $1.69

Children's S.S. Vests, in All Sizes, To Sell at 25c, 35c

Ladies' Knit Bloomers in Pink, White and Mauve, Sale Price 55c Pair

REMNANTS AND ODD LENGTHS OF POPLINS, MESSALINE AND PAILETTE SILK, UP TO $2.50, FOR 75c YD.

54-Inch $2.00 English Brown Tweed for Coats for $1.50 Yard

$3.50 Silk and Wool Crepe in 10 Good Shades for $2.50 Yard
A one-day price on this high-grade material. White is included in the lot of beautiful colors. 36 and 38-inch.

33-Inch 75c Natural Pongee Silk on Sale for 49c Yard

Group of Coats in Tweeds and Wool Polo Cloth
In straight-line and flare effects. Prettily trimmed with buttons and contrasting shades. Several full lined. Sizes 15 years to 42 bust. Regular up to $20.00. Priced Wednesday $9.45

Ladies' and Misses' Coats
In black satin, twills, charmeen, tricotines and special imported tweeds, in tailored and sport styles. Sizes 15 years to 44 bust. Ranging in price from ..... $16.50 to $45.00

Gingham and Chambray House Dresses
In sizes up to 42. Regular $1.75. Wednesday for 98c

Children's Spring Coats and Reefers
Sizes 4 to 7.
Regular $5.50, for $3.45
Regular $6.75, for $4.45

Dimity and Cotton Crepe Gowns
In a good variety of shades. Lace and hemstitched trimming. Regular $2.35. Wednesday $1.25

Tweed and Flannel Suits
With wrap-around skirts, in a variety of styles. All well tailored. Regular price up to $25.00. Wednesday price $12.00

WALKS OF CITY MAIL CARRIERS ARE OF A VERY VARIED NATURE

Some Walk Miles With Few Letters To Deliver En Route.

OTHERS CARRY MANY.

Shortest Walk Is Only Seven-Eights of a Mile—Long-

ELEVEN times a week, rain or shine, howling blizzard or balmy zephyr, with slushy walks or good footing, he passes your door, for His Majesty's Mail must be delivered, and weather cannot be allowed to interfere with the postman's regular trips.

The handling of the mail, from the time it leaves the writer, until the mailman slips it into the letter slot at the recipient's home, is a somewhat mysterious procedure, and not the least important cog in the machinery is the postman. His duties comprise far more than the ordinary citizen would imagine and he is not considered really efficient until he has covered his route regularly for a year. He should by that time, know every man and woman and most of the children on his walk.

There are seventeen regular routes, or "walks," in the city, and, although they are all about equal in work, they vary very much in length of walk and amount of mail carried. Walk 13 is the longest in actual mileage. This carrier covers the northern half of Ashburnham and walks seven and three quarter miles twice a day. There are 330 houses and stores, etc., to which he may deliver mail. Another long route is 14, in the southern half of East City. Once a day the carrier on this route walks to Downet's corners, and he covers a total of six and a half miles in his beat. He has 325 possible calls.

In striking contrast to these beats are routes seven and eight, seven-eighths and one, and one eighth miles long, respectively. These are in the centre of the city, however, covering George, Hunter, Brock, Simcoe, Charlotte, and Aylmer streets, and the lengths given do not take into account all the stairways that are climbed on the day's trips. These men have 322 and 305 calls, but they are business houses which receive large bundles of mail, and three trips have to be made every day.

From the point of calls, route 16 leads with 395. This covers the district between the River and Water street and between Simcoe and Smith streets, and the carrier walks three and a half miles on this trip. Route one comes next, with 390 calls and three and seven-eighths miles of tramping in the district between Chamberlain and Sherbrooke streets, west of Rubidge street.

The smallest number of calls is found on walk 12, with 265. This is a long walk, slightly over five miles, and covers all the territory from the Normal School and Inverlea Park to the Isolation hospital.

Every few months, Senior Carrier Charles Stenton, a veteran of nineteen years service, goes over the walks with the men and rearranges them. The conditions have changed since Mr. Stenton started out as one of the original seven postmen who started the delivery service in Peterborough. The number of walks has been more than doubled, and wagons have been provided to carry all the larger parcels. In the early days each postman had to carry two bags and a bundle.

The veteran of the men on the walks is Jack Grisdale, who has been in the service for eighteen years. Other men have been on the job for long periods, although none of them approach the terms of the two seniors.

READ THE WANT ADS.

WITNESS TELLS OF SMUGGLING

J. G. Gauthier Admits That He Smuggled Goods.

DESTROYED PAPERS.

OTTAWA, May 25.—(Canadian Press.)—J. G. Gauthier, of the R. and G. Company, Rock Island, Quebec, confessed to smuggling and also to the destruction of documents required by the Customs Inquiry Committee this morning. For several days the committee has been trying to find out from Gauthier where certain books and documents of his firm were to be found. These books and papers are required by the auditors of the committee who wish to find out certain facts in connection with the business of the R. and G. Company. Until to-day little progress had been made, but this morning, under close and continued examination by different members of the committee, Gauthier confessed that he was a smuggler, described how he brought the goods into Canada and agreed to assist auditors.

His partner, H. G. Duncalf, also admitted that he knew that Gauthier was engaged in smuggling for the firm.

Gauthier gave the committee the names of several manufacturing companies located in the United States from which he bought goods which were afterwards smuggled into Canada.

Apparently the witness had little trouble in evading the Dominion customs officials. He said that he conducted his smuggling in daylight, that he sometimes drove in via the main street of Rock Island, that he passed the customs officials, and that he had no trouble. He declared that he had never bribed customs officials to pass goods.

Hon. H. H. Stevens produced cheques to a total of over $600, signed by the R. and G. Company and payable to one Paquette, a customs officer at Rock Island. Gauthier insisted, however, that these were issued in payment of insurance premiums and agreed to produce the policies.

AROUND THE CITY.

The fire department was called to one chimney fire yesterday at 444 Driscoll Terrace. No damage was done.

The government employment bureau reports for the week ending May 23rd, placements 26, new applicants 31 and number on the list 95. There are still plenty of farm openings but the blame is not all on the labor side for these positions not being filled, as the wages offered by some farmers is not attractive.

CONSERVATORY

A Song Recital will be given in the Conservatory Hall, on Friday evening, May 28, by Mrs. Norman Foote and Miss Bertha Hill, pupils of Mrs. Dorothy Allan Park. They will be assisted by Mr. Harry Northrope, pupil of Mr. Otto Gliddon. Miss Mary Agnes Logan will be at the piano. The public is invited to attend. Silver collection. 2d, 22 26, 1665

IN MEMORIAM.

FOWLER.— In sad and loving memory of our darling son, Walter John, who departed this life five years ago to-day, May 25th:
We loved him, yes no tongue can tell
Just how much or how well.
God loved him too and thought it best
To take him home with Him to rest.
—His Parents, Mr. and Mrs. Elmer Fowler, Welland.

BRIDAL SHOWERS

Are the friends of the Bride going to give her a shower? If so, why not something that is both useful and ornamental? We have a wide range of Silverware and Small Pieces that are so popular with the newly married couples. Here are a few at moderate prices:

Salt and Peppers.....$1.00 up
Silver Butter Dishes $1.50 up
Sugar and Creams..$3.50 up
Silver Vases.....$1.00 up
Sandwich Trays and Cake Plates.....$2.50 up
Comports, Casseroles, Entre Dishes, etc.
Bread Trays.....$3.00 up

We also have Community Plate, Tudor Plate and 1847 Rogers' Silverware in all their newest patterns.

WARNE BROS.
349 GEORGE STREET
DIAMOND HALL
Phone 880.

LOCALS

DR. T. P. McCULLOUGH,
Eye, Ear, Nose and Throat Specialist, 166 Brock St. 'Phone 36W. dtf.

WOOD SPECIAL, CUT SHORT.
Dry oak hard. slabs, $5.00 half cord. Heavy mixed slabs, $3.75 half cord. DINSDALE'S, 'phone 153. 26d-134-1514.

RUBBER GLOVES.
We have just completed a contract for Rubber Gloves. We can supply you with $1.00 Gloves for 69c per pair.—At McDermid Drug Stores. 2d-20,25-1627

ANOTHER SHIPMENT ARRIVED
35c. tube Rexall Shaving Cream, 50c. strop, 10c. blade, and an Auto-Strop Razor, all for 39c. At the McDermid Drug Stores. 2d-20-25-1630.

CARD OF THANKS
Mr. and Mrs. Harry Peters wish to thank their many friends and neighbors, the employees of the separator department of the De Laval Co., and the Cradle Roll of Browntown Sunday School for their kind expressions of sympathy in their recent sad bereavement.

FUMIGATE YOUR CLOSETS
With Parke's Killmoth Crystals, for the destruction of moths. These crystals develop a powerful, heavy gas that is destructive to moths but harmless to human beings. This gas is working all the time for you against moth damage. 25c, 50c and $1 per can. — Bond's Drug Store, George and Hunter Streets.

KODAKS, CAMERAS, FILMS, Etc.
The McDermid Drug Stores can supply you with your Kodak wants. Come to us for your films. Let us develop and print them for you. 2d-20-25-1628.

NOTICE
Will any person who is interested in the improvement of the Zion Otonabee Cemetery, please communicate with the secretary-treasurer, R. R. Dixon, R.R. No. 8, Peterboro. Any donations for this purpose will be gratefully acknowledged. 3d, 123, 2818

ANOTHER RAZOR FREE.
With each 35c. tube of Palmolive Shaving Cream we will give you a Gillette Razor with one blade, FREE, at the McDermid Drug Stores. 2d-20-25-1629.

RADIOS.
Radio Service, Sets Built, Altered and Repaired. Ten years' experience. Tubes tested and reactivated. Complete line of tubes and batteries. Roy White, 444 Mark. Phone 1165M. 10d21 24 28 1 5 8 12 15 22 25-1892

ACCOUNTS
Audits conducted, books written up and balance sheets prepared on moderate terms. A. H. White, Accountant and Auditor, 444 Mark St. Phone 1165M. 4d—22, 26, 29, 2—2823

DO YOU NEED AN ACCOUNTANT?
If you want your books audited or adjusted; if not satisfied with your book-keeping system; if you want your income tax return prepared for this or other years, or want some dispute adjusted.—H. K. Middleton. 'Phone 1353. Office, 202 Charlotte Street. dtf

LAWN MOWERS SHARPENED AT TAYLOR'S, $1.00 EACH
Called for and delivered. Highest class workmanship. We grind same bevel as a new mower. We have new machinery for doing that work and know how to use it. That is the point. Phone 109J. Forty-five years' practical experience. Umbrellas repaired and re-covered; Saws filed and set; Cutlery grinding. Wm. Taylor, the Sheffield Cutler, 219 Hunter Street West. tts

MADAME WILDA
Gives particulars for business, love and marriage. Your past, present and indication of future events, as marked in your hand by Nature, clearly indicated. Gives information on all affairs. Scientific and reliable advice on business. Wilda has made Palmistry a life study, is noted for being one of best exponents in Canada. Readings hours: 9.30 a.m. to 9 p.m. 358 Aylmer Street. Here for short time. 2d, 122, 2815

CARD OF THANKS
Miss Ada Meagher wishes to thank her many friends, especially Fathers O'Brien and Maloney, for their enquiries and calls; also Doctor O'Reilley for his prompt and careful attention during her recent illness.

W.C.T.U.
The Annual Meeting of the W.C.T.U. will be held in the Green Room of the Y.W.C.A. on Wednesday, May 26th, at 3 o'clock.
All members are requested to attend this meetings, as this will be the election of officers for the coming year. 1d, 122, 1679

NOTICE
Members of Catholic Order of Foresters will meet in their hall tonight to make arrangements for the funeral of T. P. Simons.
H. Archambault. 1d-122-1690

CARD OF THANKS.
Miss Kathaleen Tobin wishes to thank the Nurses and Sisters of St. Joseph's Hospital, also attending doctors for their kindness, also the girls of the punch dress of the C. G.E. for flowers sent her during her illness.

NOTICE.
Lee Wee and Lee Fong have taken over the Hop Sing Laundry, 232 Charlotte Street. Any accounts owing by Hop Sing must be submitted to Lawyer Wearing, 408 Water Street, at 2 p.m., May 31, 1926, for settlement. After this date the new proprietors will not be responsible for Hop Sing's accounts. 5d-126-2348

GORE'S LANDING OPENING.
The formal opening of the White House Hotel and Tea Rooms, Gore's Landing, will be held on May 28. The Cobourg Kilties' Concert Band are giving a band concert on the lawn from 7.30 to 10.00 o'clock, after which a dance will be held in the pavilion. Goldring's orchestra of Cobourg. 2d-123-1674.

Liberal supporters (men and women) are invited to attend a Meeting to be held at the Offices of Gordon and O'Brien, on May 26th, at 8 p.m., for the purpose of electing delegates to the Ontario Executive meeting in Toronto on May 29th. 2d-123-1677

Y.W.C.A. WEEK'S ACTIVITIES
All swimming classes, Babies, Juniors, Senior school girls, Business girls and Ladies are becoming larger each day.

Swimming Schedule
Beginners classes—Tuesday and Thursday 6.30 and 7.30 p.m.
Intermediate class—Tuesday and Thursday 7.30 p.m.
Advanced class — Tuesday and Thursday, 8 p.m.
Special Business girls' class—Wednesday, 5.30 p.m.
Ladies' elementary classes—Tuesday and Friday, 10 and 10.30 a.m.
Ladies' advanced class special—Tuesday and Friday 11 a.m.
Ladies' Life Saving class—Thursday, 10 and 12 a.m.
Babies' classes, A. and B.—Tuesday 4 p.m., Saturday 9.30 and 10 a.m.
Junior class B—Tuesday 4.30 p.m. and Saturday 11 a.m.
Junior classes A—Tuesday 5 p.m. and Saturday 11 a.m.
Senior school girls' class — 5.30 p.m. and Wednesday 4.30 p.m.
Junior boys' classes—Wednesday 4.30 and 5 p.m.
Life Saving class—Wednesday, 7 p.m.
Advanced Life Saving class—Wednesday, 8 p.m.
Junior Life Saving classes—Thursday 5 and 5.30 p.m.

Plunge Schedule
Tuesday—2.00-4.00 and 8.30 to 9.30
Wednesday—10-12, 2.00-4.00 and 8.30-9.30.
Thursday—2.00-4.00 and 8.30-9.30.
Friday—2.00-6.00 and 7.00-9.30.
Saturday—11.30 to 12.30.
Girls if you want to take swimming lessons now is your chance; sign up quickly before the classes are filled.
Other Attractions for the week:
Wednesday—4.30, T.M.T.M. Club picnic.
Saturday—1.00 p.m., Sunshine and Everbright Club swimming party. 1d-122-1684

OBITUARY.

PETER SIMONS.
The death occurred suddenly on Sunday morning of Peter Simons, at his residence, 227 George street. Deceased was a well known figure on the streets of the city and was highly respected by all who knew him.
He leaves to mourn his loss his sorrowing wife, three brothers, Dan, Jim and Dick, also four sisters, Mrs. Fred Shannon and the Misses Lillian, Annie and Nellie Simons.
The funeral will take place from his late residence, 227 George Street, to-morrow (Wednesday) morning, at 9 o'clock, to St. Peter's Cathedral, and thence to St. Peter's cemetery.

AILEEN FRENCH
The death occurred in Toronto of Aileen French, the infant daughter of Arnold French, at the age of 15 months. Mrs. French died some two months ago. The funeral will take place on Wednesday at 3.30 from D. Belleghem and Sons' funeral chapel. The Rev. Mr. Langford will officiate and interment will be in Little Lake Cemetery.

REV. J. C. WILSON
Rev. J. C. Wilson, a former President of the Bay of Quinte Conference of the Methodist Church, died yesterday afternoon at the home of his daughter Mrs. A. G. Hudson, 405 Carlton Stret, Toronto, in his eighty-seventh year. He had been forty-four years in the active ministry prior to his superannuation, but since then had been five years at Prospect Church and two years in supply work at Centennial Church in Toronto, making, in all, fifty-one years.
A graduate of Victoria College, then at Cobourg, he was ordained about sixty years ago, and had since held pastorates at Cobourg, Newcastle, Brighton, Tweed, Warkworth and Omemee. It was an interesting coincidence that his only son, Rev. J. S. I. Wilson, and deceased were both President of the Bay of Quinte Conference when pastor of Brighton.
The funeral will take place from Gerrard United Church tomorrow evening at 8 o'clock. Interment will take place at Little Lake Cemetery, Thursday at 2 p.m.

SARAH HANSON.
There passed away at her residence, Cameron Street, on May 23, Sarah, the beloved wife of Audley Ernest Hanson, after an illness of two weeks' duration. The deceased, who was in her 57th year, was a native of Lincolnshire, England, coming to this country fourteen years ago, since which time she has been a resident of Peterboro. She has during this period been an indefatigable church worker, and a host of friends will feel her loss.
She leaves to mourn her passing, her husband, A. E. Hanson, three daughters: Mrs. Lewis Sismey, of Rochester, N.Y.; Mrs. D. Guest, and Mrs. H. F. Doig of Peterboro, and two sons: A. E. Hanson, Jr., and Harry Hanson, also of Peterboro.
Three sisters also survive her: Mrs. Sharpe of England, Mrs. Machin and Mrs. S. Day of Vancouver.
The funeral will take place from the family residence on Cameron Street on Wednesday morning to Little Lake Cemetery. Service wil be held at the house at 9 a.m., the Rev. J. D. Richardson of St. James' United Church officiating.

BIRTH
PECK—At Strathcona Private Hospital on Friday, May 21st, 1926, to Mr. and Mrs. Vesian Peck (nee Cora Pethick) 377 Beresford Ave., Toronto, the gift of a son.

DEATH
JACKSON—Entered into Rest, Mrs. Elizabeth Dennison Jackson, at the family residence, 456 South Goodman Street, Rochester, N.Y., age 74 years. She is survived by her husband, George James Jackson; one son and one daughter. She was a lifelong member of Charlotte Street Methodist Church.
HUMBER—Entered into rest in the eighty-second year of her age at her residence, 835 Water street, at 10 o'clock Sunday morning, after a lingering illness, Elizabeth Humber, widow of the late Orenzo Humber, who predeceased her May 29th, 1925.
Funeral from her late residence, 835 Water street, Wednesday, May 26th. Service at 2.30 p.m. Interment in the Little Lake cemetery.

BULLET KILLS WALPOLE.

LONDON, May 25 (Canadian Press).—Sir Charles Walpole, jurist and author, was found dead in the smoking room of his house, in Kensington Court, late last night. Death was due a bullet wound. A revolver lay beside the body when it was found.

FARM SUPPLIES

ONE CAR of WIRE just unloaded at LOWEST possible price for first class fence, steel posts and fancy wire.
15 dozen Sweat Pads to clear at lowest possible prices.
Cream Separators
Farmers' Scales
Kitchen Ranges
REAL ESTATE FOR SALE
120 acres close to city, $4,500.00.
34 acres for sale or to rent.
180 acres close to city, first class buildings.
100 acres close to city, good buildings.
Houses in all parts of the city.

R. C. HEARD
379 Water Street
Phone 1329

G. A. Borland DRUGS

MEN!
Here's the best value you ever got—two of the greatest articles of their kind for the price of one.
GILLETTE SAFETY RAZOR
—and—
PALMOLIVE SHAVING CREAM
35c—The price of the cream.
G. A. BORLAND
PHARMACEUTICAL CHEMIST
328 Charlotte St. near Aylmer
PHONE 274 - Fast Auto Delivery

LATE WANT ADS.

CAR FOR SALE — BIG SNAP IN 1925 Overland Six Coach; A. Brown and Co., 383 Water; phone 126. 3d-124-1694

You Should Be Able To Read at 13 Inches.

If you can't, you need no further evidence that you require an eye service. Holding the reading matter further away than that indicates a loss of focusing power which must be restored by glasses if the eyes are not to be injured. Our service gives ability to see well for both far and near.
A. A. FOWLER, Pharm. B.
EYESIGHT SPECIALIST
B. McLeod has a drug store in the same place—373 George St.

The KERLWRIGHT BEAUTY PARLOR
Miss G. Doyle
Telephone 2589J. 354 Stewart St.

Estab. 1864
FOR WORK OR PLAY
Use
Our Dependable POCKET WATCH
Fully Guaranteed
For
$2.00
C. S. McCLELLAND & SON
"The Little Store Around the Corner"
391 WATER STREET

MARCELLING
Phone 2074w
MRS. E. M. BARRIE
m-w-f-1152

W. GORDON HALL
Electrical Contractor
Wiring and Repair Work.
Vacuum to rent - Phone 1403w

YOU'LL STOP ANYWAY but ITS SAFER WITH
Silver Edge Raybestos BRAKE LINING
GILLESPIE GARAGE

THE JEAN RIDDICK YARN SHOP
shows an unusually large stock of Yarns, Hosiery, Underwear, Etc. Come and see us and save money. WE SELL FOR LESS!

CHIROPRACTOR
M. C. GOODWIN
CD. Ph. C.
Palmer Graduate
106 Barrie Building.
Lady Attendant Phone 431
Hours 10-12 a.m., 2-4 and 7-8 p.m.
Office closed Tuesday evening, also Thursday afternoon and evening.

SANITARY ICE SUPPLY.
ICE
PHONE 147.
TICKETS or CONTRACT.
If we know you want Ice DON'T WORRY—our driver will be there!

HAROLD LLOYD in
For Heaven's Sake
At the CAPITOL TO-DAY

The Evening Examiner

PROBABILITIES.
Moderate winds, mostly fair today and Thursday, with much the same temperature. Light showers probably in southwestern Ontario to-night.

VOL. LVII., No. 122 PETERBOROUGH, WEDNESDAY, MAY 26, 1926 PRICE THREE CENTS

CANADIAN NATIONAL RAILWAYS MAY MEET ENTIRE INTEREST CHARGES THIS YEAR, DUNNING PREDICTS ON THE IMPROVEMENT SHOWN IN FIRST FOUR MONTHS

Operating Net Earnings For Last Four Months $9,689,217 as Compared With $3,774,782 For Same Period Last Year.

ANNUAL BUDGET OF C. N. R. REVIEWED.

Capitalization of the System Should Be Revised, Says Minister—Conservative Declares $250,000,000 Unaccounted For.

OTTAWA, May 25 (Canadian Press).—"We hear various proposals from time to time intended to relieve our railway ills. My own view is that the solution of the problem must be found along the line of greater density of traffic." Hon. C. A. Dunning, Minister of Railways, thus summed up the railway situation in his annual statement to the House of Commons Monday. Greater density of population, Mr. Dunning urged, would provide greater density of traffic where most needed.

Points from the statement were:

1.—Given reasonably good harvest and freedom from traffic losses due to Labor difficulties, this year may see the National Railways meeting entire interest charges due the public.

2.—Operating net for first four months of 1926 shows improvement of $5,914,485 over first four months of 1925.

3.—Budget amount required for fiscal year 1926-27, is $31,000,000. Gross capital expenditure proposed is $19,127,284, including Central Vermont. The later figure is reduced to $15,727,284 by retirements recoverable through operating account.

4.—Definite proposals expected during current year for placing of company's finances upon sound and permanent basis. Object sought is "a capital structure reasonably commensurate with the earning prospects of the company."

"What is desired," added Mr. Dunning, "is a capital structure that will simplify financial and accounting practice, with consequent saving of expenditures, and which will also ease the burden imposed on the Canadian National System by inheritance from private ownership.

Inherited Heavy Debt

It may well be questioned whether it is humanly possible for any railway management to make good the frantic borrowings which overwhelmed the former owners." Later, however, Mr. Dunning said: "We must not forget that when we come to the consideration of railway rates and capitalization, that there is relationship one with the other. Call it what you may, there would be no object in writing down, or writing off, or suspending obligations due the Government if, at the same time, we force upon the railways an uneconomic structure that so far as the Canadian National is concerned, would result in the piling up of fresh charges of Government account, later to be similarly written off."

Cannot Pay Full Carrying Charges.

"What is desired is a capital structure which will simplify financial and accounting practice, with consequent saving of expenditures, and which also will ease the burden imposed upon the Canadian National system by inheritance from private ownership. It may well be questioned whether it is humanly possible for any railway management to make good the frantic borrowings which overwhelmed the former owners. The former prime minister, after considerable experience with the problem, had this to say last year in the course of his annual statement:

"'Underpresent conditions — and I do not want any person to be disturbed about this—with all this mass of intricacies that nobody has been able to unravel the Canadian National Railways cannot under any management pay carrying charges if we take into account the amounts advanced by the government. The people of Canada could not stand the rates which would be sufficiently high to carry all this under our present arrangement.'

"The object sought by the present examination is a capital structure reasonably commensurate with the earning prospects of the property."

Reason for Confidence

"I have spoken with a certain optimism and a degree of confidence which I would like the house to share. With me it is not merely a case of the wish being father to the thought. I have been able to secure the operating results of the Canadian National lines for the first four months of the present year. They indicate net earnings of $9,689,217, as compared with $3,774,782, for the same period last year, an increase of $5,914,435. It is on this outlook that I base the confidence that I would have you share. Our railways are excellent barometers so far as business is concerned. They reflect, in accurate measure, the trade and commerce of the country.

Earnings Up, Costs Cut

"Last year's operating results were so far in advance of previous years that I feel that my first duty should be the altogether happy one of congratulating the chairman and president, the board, the responsible officers and the rank and file of the National Railways on the results achieved. The figures indicae roughly that while two-thirds of the year's improvement of fifteen millions in net earnings was the result of increased business due to a good harvest and improving trade, one-third was due to decreased costs of operation. And Sir Henry Thornton affirms that this improvement was accompanied by no deterioration in service or unfair treatment of employees.

"It is now six years since the government became responsible for Grand Trunk financing and while the re-organization and consolidation of the National System did not take place until late in 1922, we have a six year background from which to judge of the progress made by the railways towards recovery from the difficulties which proved too much for private ownership. There are a number of ways in which progress may be noted. It is four years now since there has been operating deficit. In 1920 the operating deficit was $34,000,000. In 1925, there was an operating surplus of $32,000,000. The extreme swing between the operating dificit of 1920 and the operating surplus of 1925 was $66,000,000, or an average improvement, over the period, of eleven millions a year.

"A very hopeful feature also of our railway situation is the fact that the annual increase in operating earnings in recent years has been greatly in excess of the annual increase in fixed charges. While, as stated, the total of the annual increase in fixed charges over that period was but $26,000,000, or $40,000,000 less.

Saved $40,000,000

"A year ago parliament was asked to provide $50,000,000, to meet expenditures made and indebtedness incurred by National Railways during 1925-26. At that time the immediate outlook for the railways was not very bright. It transpired, however, that of the fifty millions voted

(Turn to page five, please.)

Villages Appeal Against Making Cheese On Sunday

KINGSTON, May 26. Canadian Press. — The Lord's Day Alliance has been appealed to to prevent the making of cheese in the Kingston and Brockville district during the summer months on Sunday.

It appears that many of the farmers are not in a position to preserve their milk from Saturday till Monday, and in some of the cheese factories they have not the equipment for handling such a large amount. Quite a number of the factories have operating seven days per week. This is not the desire of the cheese makers but they have been compelled to do so to save their milk. The people in the small villages where the factories are located, are quite agitated over cheese making on Sunday and are appealing to the Alliance for its prevention.

FRENCH PARTY LEAVES IN JUNE FOR NORTH POLE

Leader Plans Start From Dunkirk at End of Month.

BASE ON ICE.

Will Use Automobile For Final Dash of 600 Miles.

PARIS, May 26—(United Press.)—France now plans the conquest of the Polar zone.

Lieut. Darcis, chief of the French Polar expedition, told the United Press to-day that he planned to leave Dunkirk at the end of June aboard an ice breaker, journey to Bergen and thence to Spitzbergen, there to establish a base at the edge of the ice fields.

We hope to cover the 600 miles to the pole by automobile sleds, specially constructed for this journey and capable of carrying gasoline, food and supplies for a 3,000 mile trip," he said.

"We shall also have light hydroplanes with flexible wings, which will be carried on the sleds.

Funeral of Late Col. Mills

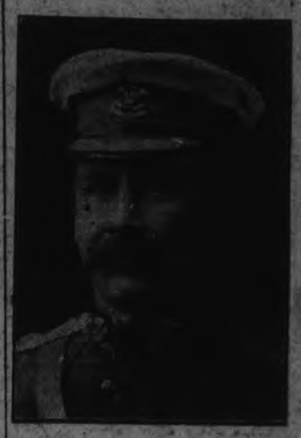

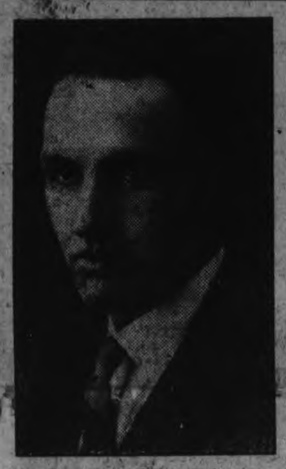

The funeral cortege of the late Lt. Col. Joseph Mills, as it passed west on Hunter street from St. John's Church, and five of the officers who took part as mourners. They are, reading from the top, Lieut. Col. T. J. Johnston, Lieut. Col. E. Birdsall, Lieut. Col. A. W. McPherson, Lieut. Col. T. D. Johnston and Lieut. Col. C. H. Ackerman.

It was the largest military funeral ever seen in Peterborough.

INTERIM REPORT TO COMMITTEE INTIMATES POSSIBLE LOSS OF MILLION DOLLARS TO TREASURY

Auditors Tell of Liquor Shipments on Which No Excise Paid.

SALE IRREGULAR.

Some Consigned To Miquelon Went on Steamer Sailing To Detroit.

OTTAWA, May 26 (Canadian Press) — The possibility that the Canadian treasury has been defrauded of more than a million dollars through the non-payment of excise on liquor, is raised in an interim report submitted to the customs committee this morning by its auditors. The report signed by Clarkson, Gordon and Dilworth, deals exhaustively with liquor transactions carried on over a period of seven years by the George Companies in Canada. These comprise a number of companies, of which the shareholders are practically the same and the auditors find that their books and records are incomplete, mutilated and recopied until "they do not reflect the complete transactions of the company."

Liquor sales totalling $7,622,000 have been reviewed by the auditors. Their report draws particular attention to the sale by the Dominion Distillery Products Company Limited of 82,989 proof gallons of denatured spirits which was designed for export but was shipped to a company in Canada. Alcohol, denatured under the Canadian process, is forbidden entry into the United States because it is said to be easily rendered potable.

Sale Irregular

Commenting that the sale of this alcohol "had been most irregular" the auditors add: "If the spirits were sold in Canada for beverage purposes there would appear to be no doubt that the excise duty should be collected." At nine dollars a gallon the excise on this quantity of liquor would amount to $769,396.

In another place the report recalls the investigation into the voyage of the "Frank H" which brought a cargo of liquor from St. Pierre, Miquelon, to Canada for export via Vancouver to Yokohama, Japan. It was insured only as far as Walkerville, Ontario, and the consignee in Yokohama, G. Harbert, bears the same name as a shipper for the Dominion Distilleries.

"The importance of these facts is that if the liquor included in these return shipments is dutiable, the amount of excise duty at nine dollars per gallon would be approximately $235,000." "We have not seen any record of duty being paid on these shipments, the auditors state. This consignment was handled by the W. George Company.

Dealing with the method of handling the huge quantities of liquor which this company shipped from Walkerville, Ont., presumably for export via an Atlantic port, the auditors find that the shipping records conflict. While half a million dollars' worth actually is traced to the Atlantic, a number of shipments of which the total value of $2,153,165 are billed to St. Pierre, Miquelon, but shown on the export entry as going forward on the boat "Killarney." This boat plies between Walkerville and Detroit.

Appeal Made For Money To Help Miners' Families

LONDON, May 26. United Press. — The Women's Committee for the Relief of Miners' Wives and Children, has appealed for a $2,000,000 relief fund.

In an appeal cabled abroad the committee said $2,000,000 was urgently needed, chiefly for food and milk to relieve what was described as the terrible plight of wives and children of the locked out miners.

LOCAL DOCTOR GIVEN OFFICE IN ASSOCIATION

Dr. C. S. Cameron Appointed Treasurer of Medical Society.

BIG REGISTRATION.

Expect That More Than 600 Doctors Will Attend.

LONDON, Ont., May 26.—(Canadian Press.)—Dr. Edgar Brandon, of North Bay, was the unanimous choice for President of the Ontario Medical Association at its opening session at the Masonic Temple this morning.

Other officers elected were: First Vice-President, Dr. Weston Krupp, Woodstock; Second Vice-President, Dr. A. E. McQuade, Trenton; Treasurer, Dr. C. S. Cameron, Peterborough; Secretary, Dr. T. C. Routley, Toronto.

Registration of delegates for the 46th annual meeting of the Ontario Medical Association in the Masonic Temple here has exceeded all expectations and the probabilities are that the number of visiting medical men will exceed six hundred.

Addresses this morning included "Diagnosis of Common Skin Conditions," by Dr. G. G. Campbell, of Montreal, and "Early Manifestations of Insanity," by Dr. G. H. Stevenson, Assistant Superintendent of Ontario Hospital at London. A. McPhedran, of Toronto, gave a paper on the Cardiac Diseases.

REGISTERED NURSES TAKE EXAMINATIONS

First Sitting of Examiners in Ontario Now in Peterborough.

Written examinations for the degree of Registered Nurse, prepared by the State Board of Examiners, are being held for the first time in Ontario, at St. Joseph's Hospital here. They commenced yesterday and will continue until to-morrow evening. According to recent regulations, all nurses wishing to retain their degree of Registered Nurse will be obliged to try these tests yearly.

The examinations, which are presided over in turn by Mrs. M. E. Leeson, superintendent of the Nicholls Hospital, and the superintendent of nurses at St. Joseph's Hospital, are being tried by four nurses from Nicholls Hospital, one from St. Joseph's Hospital, and Miss H. Clementi, a graduate of the Sick Children's Hospital, Toronto.

RESERVOIR BREAKS.

Floods Town and Is Feared That Casualty List is Heavy.

TOKIO, May 26 (Canadian Press). — The Mayama irregato reservoir in the Akita prefecture of Northern Japan has burst its banks and has swept away half of the town of Kitsura, according to reports received here. The town has a population of 7,000 and it is feared that the casualty list may be heavy.

MAN SUICIDES.

Body of Man Found With His Throat Cut.

BRANTFORD, May 26 (Canadian Press).—The body of C. A. D. Gidney was found in the Globe property in the eastern end of the city this morning. The man's throat was cut, and all indications were that it was a case of suicide.

HAS IT OCCURRED TO YOU

That it is not necessarily the age of a person but the condition of the eyes which determines whether glasses are needed? Weak eye muscles need assistance; properly fitted glasses give that assistance. See W. H. Lacey, Optometrist, 410 George Street. For evening appointment 'Phone 1160.

DRY SUMMER WOOD.
WE STILL HAVE A LIMITED QUANTITY OF DRY BUTTINGS $4.50; 12 IN. PINE SLABS, $5.50; 12 IN. HEMLOCK SLABS, $7.00. A FULL LARGE TEAM LOAD IN EACH CASE. PHONE 545, THE PETERBORO LUMBER COMPANY LIMITED. 6di23-1620

Ownership Of North Pole Subject Of Court Decision American Firm Wishes To Enter Films Free Of Duty

NEW YORK, May 26 (United Press). — The first official ruling as to who owns the North Pole may result from a $12 tariff charge on some photographic films.

Pathe News, producer of a new reel, has announced that it is shipping to this country pictures taken by Commander Richard E. Byrd at the North Pole. It has applied for admission of the films duty free on the ground that they were made on American soil—the North Pole. The company maintains two Americans—Peary and Byrd—have been the first to go to the Pole and that it is American.

The duty amounts to only $12, but the company has indicated that it will be glad to test the matter in the courts merely to see a ruling made.

DRAYTON ASKS IF DEPARTMENT IS STILL NEEDED

Suggest That Railways and Canals Staff Might Be Cut.

ON ESTIMATES.

Not Running Railways Now, He Says—Dunning Says Officials Kept Busy.

OTTAWA, May 26 (Canadian Press).—"Does the minister know of any reason why the Department of Railways and Canals should not be wiped out now?" asked Sir Henry Drayton (Conservative, York West) when an estimate of $260,155 for salaries and contingencies in that Department was under consideration in the committee on supply last night.

"I can only say I am finding plenty to do and I am reasonably sure that the officials of the department are in the same position," replied Hon. C. A. Dunning, Minister of Railways and Canals.

Sir Henry stated that there had been the idea that when the department did not have to run the railways, as large a staff as formerly would not be required.

Chemong Park Pavilion
Under the supervision of A. S. Kimmel and H. S. Fuller
DANCING TONIGHT
Ken Blood and His Music
Everybody's going.

MEIGHEN RETURNS.

Opposition Leader Recovered From Illness.

OTTAWA, May 26 (Canadian Press).—Rt. Hon. Arthur Meighen, Conservative leader, resumed his seat in the House of Commons yesterday after an absence of two weeks through illness.

Premier W. L. Mackenzie King and Robert Forke, Progressive leader, expressed pleasure that Mr. Meighen was able to return, and hopes his health had been fully restored. The Conservative chieftain smilingly bowed in acknowledgment of the welcome.

A beautiful bouquet of roses was placed on Mr. Meighen's desk by his followers.

DESTROYED BY FIRE.

Merchandise Estimated at $180,000 Damaged

WINNIPEG, May 26 (Canadian Press).—Starting on the third floor of a four-storey brick warehouse building on Bannatyne Avenue, in the centre of the wholesale district, fire early today caused loss estimated at $150,000.

Stocks of A. Bright and Co., wholesale crockery, and of W. L. Mackenzie, commission merchant, valued at $180,000 suffered heaviest losses. Fire was of an unknown origin and spread quickly, flames shooting from windows.

On the first and second floors, smoke and water caused great havoc.

Five Points Listed By Spanish Newspapers As Proof That Columbus Was Spaniard: A Reward For Final Proof

MADRID, May 26 (United News).—The newspaper A.B.C. which has long been carrying on a campaign to convince the world that Christopher Columbus was a Spaniard, offers a reward of $50,000 to any person who can prove to the satisfaction of all critics that the newspaper's contention regarding the discoverer's nationality is correct.

Along with the offer, the newspaper lists the following points to back up its claim that Columbus was a Spaniard.

1.—He always spoke Spanish.

2.—His hand-writing was of a pure Spanish character.

3.—He gave only Spanish names to lands he discovered.

4.—He could not speak Italian.

5.—His family name Columbus (Colon in Spanish) is purely a Spanish word.

HUNGARY COMPLAINS IN NOTE THAT NEIGHBORS ARE ARMING WHILE SHE IS KEPT DISARMED

Says Feverish Reinforcing Contains Germs on New Wars.

ASKS TREATY CHANGE.

League Commission Refers Note To Sub Committee and Adjourns.

GENEVA, May 26 (Canadian Press).—The feverish reinforcing of armaments by most of the European countries which contain the germs of new wars was alleged today by Hungary in a memorandum presented to the preparatory disarmament commission.

Hungary also complained with bitterness that, practically disarmed herself, she is surrounded by a group of allied countries possessing vastly superior military forces.

By this memorandum, Hungary has placed herself at the side of Germany which through Count von Bernstorff already has protested that Germans have been disarmed while their neighbors are permitted powerful military forces.

The Hungarian memorandum caused a sensation chiefly because of its strictures against the Little Entente.

The memorandum further demanded abrogation of the treaty regulations whereby Hungary's army was restricted to 25,000 men.

Representatives of the Little Entente immediately protested the tenor of the Hungarian document. They declared it was virtually a petition for a revision of the treaty of Trianon, which they contended had no place in the deliberations of the disarmament commission.

Great Britain and France supported this view. There could be no question, they said, of modifying treaties and on this understanding the Hungarian memorandum was referred to a sub-committee for examination of its technical suggestions.

After adopting the report of the drafting committee the commission adjourned to an unfixed date. Meanwhile a sub-committee of experts will tackle numerous problems on which their advice has been sought. The commission will be convoked when the work of the sub-committee is completed. This may require some months.

THINK IT OVER.

Canada's gross agricultural wealth (lands, buildings, implements, live stock, agricultural production) of 7 billion, 365 millions, represents $800 per capita.

PAPER ADVISED LEADER TO QUIT

Lloyd George's Newspaper Articles Have Turned Friends Against Him.

WROTE OF STRIKE.

LONDON, May 26.— (Canadian Press.)— The Daily Express, Lord Beaverbrook's paper, dealing with the quarrel between the Liberal leaders, Lord Oxford and Asquith and David Lloyd George, over the latter's attitude during the general strike, says it considers that now that Lord Oxford has publicly censured his chief lieutenant the only course for the lieutenant to take is to tender his resignation.

"There can be no question," the Express says, "that Lloyd George's articles in the American press are responsible for the revulsion of feeling against him, even amongst his intimate supporters."

The library of the British Museum contains more than 4,000 different editions of the Bible.

EX-MEMBERS 93RD BATTALION, C.E.F.
NOTICE.
A SOCIAL EVENING AND REUNION WILL BE HELD IN THE G.W.V.A. HALL, MURRAY ST., ON MONDAY, MAY 31ST, AT 8 P.M. ALL EX-MEMBERS OF THE BATTALION ARE URGED TO ATTEND.
COME ALONG AND TALK OVER OLD TIMES WITH YOUR CHUMS. 1d123 1699

NOTICE TO VETERANS

A meeting of all unattached Veterans of Peterborough and District will be held in the Recreation Room of the Armouries on Friday evening, May the 28th, at 8 o'clock for the purpose of selecting a delegate to attend the Provincial Convention of the Canadian Legion to be held in London, Ont., on June 3-5th. All ex-service men who do not now belong to any existing organization are invited to attend.

D. J. LAWRIE, Secretary of Committee.

26-123-1699

JOHN BULL MANUFACTURING
We exterminate Bedbugs, Cockroaches, Rats, etc. If troubled with these pests; use our goods; they are guaranteed; prices on request.
612 Crawford St., Toronto
6d-19,20,21,26-2720

FOR SALE

FOR SALE — GAS STOVE AND child's cot; 340 Stewart St. 3d-124-2831

FOR SALE—RASPBERRY BUSHES; red, blue and black; apply G. N. Moncrief, phone 484 r 11. 6d-128-2894

FOR SALE — SET OF DRUMS AND traps, complete, for sale at a bargain; apply 220 Park St. 3d-125-2908

FOR SALE — GIRL'S BICYCLE IN good order; also hand vacuum sweeper; phone 516J. 3d-125-2907

FOR SALE—GENT'S BLUE OVERcoat, size 36; also tube skates and boots, size 6; 221 Ferry St. 3d-125-2911

FOR SALE—COAL AND GAS COMBInation stove; in good condition; apply 435 Park St. 6d-128-2913

FOR SALE — ONE IRON BED AN Springs; 1 dresser and stand; good as new; apply 475 Bolivar. 3d-125-2918

FOR SALE — SPALDING TENNIS racket and tennis shoes; size 8; practically new; apply to 344 Simcoe St. 4d-126-2863

FOR SALE — VICTROLA (SONORA, Elite model) in perfect condition; cost $325; solid walnut cabinet; owner will sacrifice for immediate cash sale; will include about twenty-five selected records; apply 661 Water St. 3d-125-2901

FOR SALE — MAN'S GREY TWEED suit; size thirty-eight or nine; also girl's coat, size eight; phone 379. 3d-125-2900

FOR SALE—WARDROBE, 3 PIECE parlor suite, solid leather rocker and foot stool, verandah chairs, sofa, screen, cupboard, curtains, drapes, rugs, pictures, etc. 396 Downie St., phone 171w. 3d-125-2898

FOR SALE — SIDEBOARD, CHINA cabinet with desk, kitchen cabinet with refrigerator, kitchen table, extension table, gas stoves, fall leaf table, chairs, beds and springs, dishes, etc. 243 McDonnel St., J. Boorman. 4d-126-2909

SUMMER ACCOMODATION

SUMMER ACCOMODATIONS—COME TO THE SANDBANKS — "Nature's own Vacation Land". Booklets sent on request, address, Lake Shore Lodge, Picton, Ontario. 9d-22,29,5,12,19,26,3,10.17-1655

LOST

LOST—MARRIAGE LICENSE; FINDer please leave at Examiner office.

LOST—$15 SATURDAY AFTERNOON centre of city; please leave at Examiner; reward. 3d-124-2832

LOST—BROWN FOX FUR, SATURday, May 22nd on highway; reward at Examiner. 3d-124-1688

LOST—SWISS WATCH BY WAY OF Simcoe and George to Charlotte; DeLaval fob; finder please leave at Examiner. 3d-125-2923

LOST — WILL THE PERSON WHO took the oilcloth from verandah of 642 George St., please return and save trouble. 3d-124-2868

LOST — GENTLEMEN'S GOLD PIN and tie; finder please leave at Examiner office; reward. 3d-125-2925

LOST—RING WITH SINGLE BLOODstone setting, engraving on inside, on Saturday night in vicinity of George and Simcoe Sts.; finder phone 2657W. 3d-124-2859

LOST — BETWEEN WESCOTT ST. and C. G. E., on Park Square White Gold Wrist Watch, initials C. E. F. Finder leave at Examiner. Reward. 3d 123 2812

LOST — STRAYED FROM LOT 15, Con. 12, Otonabee, one white pig about 125 lbs. weight; finder please notify M. E. Smithson, Peterborough, R. R. 8. 3d-125-2893

LOST—ONE STEEL BACKED DElivery book belonging to Imperial Oil Ltd. Finder please return to Imperial Oil Co., or phone No. 8. 3d-124-2856

LOST—BLACK POMERANIAN DOG with white breast; answers to Tony; anyone found harboring same will be prosecuted; return to 330 Sherbrooke St.; reward. 3d-124-2878

FOUND

FOUND—RING; OWNER MAY HAVE same by proving property and paying for ad; apply Examiner. 3d-124-2866

FOUND—SMALL BLACK SHORTHaired dog. Brindle, marking on feet. Strap around neck. Phone Humane Secretary, 1635J. 3d 123 1671

ADVERTISE IN THE EXAMINER

AUTOMOBILE INSURANCE
$20,000 PUBLIC LIABILITY AND PROPERTY DAMAGES costs less than 3¼ cents per day. Can you afford to be without it?
HILL, WEDDELL AND HILLS
Phone 14 - - - 124 Hunter Street

FOR SALE

FOR SALE — TOP SOIL; PHONE 1903J. 30d-128-2069

FOR SALE — TOP SOIL; PHONE 1041w. 12d-124-2546

FOR SALE — ASPARAGUS ROOTS, $1.50 per hundred; apply T. Lush; phone 484 r 3. 6d-125-2782

FOR SALE — MOFFAT ELECTRIC Stove; nearly new; 629 Water St.; phone 1180J. 3d-124-2842

FOR SALE—5 PRACTICALLY NEW tires, cheap, size 34 1-2 x 5; apply 172 Wescott. 3d-124-2861

FOR SALE—MRS. HUDSON'S Antiques, paintings, bricabrac and fancy work; 629 Stewart St. 6d-126-2595

FOR SALE—TWO GENT'S WHEELS cheap; 6 and 8 dollars; apply 490 Elm St. 3d-124-2854

FOR SALE—BUREAU IN GUMWOOD dark finish, practically new, with British Plate Mirror, at low price. Telephone 1785W. 3d 22 26 28 2806

FOR SALE—THREE BURNER Oil stove with oven; also oil heater; Apply 338 Downie. 3d-124-2867

QUARTER CUT OAK STANDING Desk in good condition. Phone 204. 3d 22 26 28 2805

FOR SALE —SOLID OAK SIDEboard; small hall rack; dining room chair and rockers; and some new quilts. Apply 243 Westcott street. 6d-128-2876

FOR SALE — WHITE STAR SEED Potatoes; phone 101 r 5. 3d-125-1696

FOR SALE—MOTOR BOAT IN FIRST class condition; apply to Frank Pollock, Trent River, Ont. 3d-125-1698

FOR SALE—CUTHBERT, HERBERT and Everbearing Raspberry bushes, 25 cents per dozen, delivered; phone 1681F. 3d-124-2837

FOR SALE—2 CEMENT VASES, 1-2 price, 2 large wood brackets, suitable for garage; phone 277. 3d-124-2833

FOR SALE—MAN'S CLEVELAND Bicycle, in good condition. E. L. Bell, R R 7. Phone 311 r 23 3d 123 282224

FOR SALE—TWO 36 x 4½ CORD tires in good condition; also Ruefield carburettor; phone 531 r 4. 3d-123-2601

FOR SALE—SIX BAGS OF GREEN Mountain Potatoes and set of Iron Harrows, 261 Romaine Street. 3d 123 2828

FOR SALE—YOUNG MAN'S SUIT, 2 pair of trousers, brand new tailor made, size 36; phone 1162J. 6d-126-2628

TO RENT—5 ROOMED HOUSE; CONveniences; apply 464 Stewart. 6d-125-2603

FOR SALE—MAN'S RED BIRD Bicycle in A1 condition. 22 inch frame; also console model phonograph; walnut finish; practically new; phone 2537J. 3d-124-2830

FOR SALE—ALL KINDS OF GOOD second hand lumber; also large size refrigerator doors and windows; apply Swanson's Hotel, Hunter E. 3d-124-2839

FOR SALE — UPRIGHT PIANO IN splendid condition; no reasonable offer refused; can be seen any evening after 5 o'clock; 596 Donegal St. 3d-124-2834

FOR SALE—MADE UP CHILDREN'S clothing, dresses, etc; children's sewing a specialty; dressmaking and tailoring; Miss Mitchell, phone 899w; 593 Harvey St. 6d-124-2519

FOR SALE — BLACK CURRANT bushes, 5c; gent's bicycle, twelve dollars; Bull, 692 Stewart. 6d-124-2754

FOR SALE—BARGAIN—DELCO Electric pump gives all the conveniences of city home; fifty pound pressure; always on tap. Phone 206W. 6d-124-2752

FOR SALE — ROTTEN MANURE, apply W. Hetherington, general delivery. 6d-124-2745

FOR SALE—NEW 1900 CATARACT Washer; also Barnet and Challenge Refrigerators, both new; Phone 447w. 6d-123-2708

FOR SALE—3 BUFFETS, DRESSER, Desk, Oak Extension Table, New Wool Mattresses $6.00, Steel Spring Bed $6.00, Tubs, Wash Boilers, Pails, Garden Tools etc., M. T. Butcher, 350 Water Street. 3d 123 2808

DRY WOOD FOR SALE, PHONE 1937 for real dry hard slabs and mixed slabs. W. J. Fitzgerald, Perry street. 26d-127-2501

FOR SALE — DRY WOOD; MIXED and Hardwood Slabs, also heavy hemlock, cut 12 inches at $4.50 per large load; Thompson's wood yard, phone 2260 or 1026J. 11d-123-2535

FOR SALE—NEW HOUSE DESIRably situated in the West end; oak floors throughout, large sun room, hot water heating and modern in every respect; will be sold on easy terms to suit purchaser; apply 437 George street. dtf-2483

FOR SALE — CURTAIN STRETCHers $1; ironing board $1; parlor tables $1 up; round and square extension tables; sideboards, chairs, kitchen cupboard, tables, iron beds and springs, bed couches, iron camp cot complete, rockers, 2 burner oil stove and ovens, chest of drawers, desks, dishes, etc. Apply 59 Aylmer, near Ferry. 3d-124-2855

FOR RENT

TO LET—GARAGE; APPLY 209 London; phone 1536J. 3d-124-2674

TO RENT—SMALL HOUSE; CHEAP; phone 626w. 3d-124-2877

FOR RENT — 6 ROOMED HOUSE, large garden; apply 276 Roger St. 6d-127-2869

TO RENT — DUPLEX, CENTRAL, modern; phone 1813w or apply 283 King St. 3d-124-2756

TO RENT— MODERN HOUSE, WITH good garden. Apply 29 Crescent Street. 3d 123 2819

TO RENT — BRICK HOUSE WITH conveniences, on Sherbrooke St. Apply 344 Simcoe Street. 3d 22 26 29 2807

TO RENT—GARDEN; APPLY 46 Alfred St. 3d-125-2904

FOR RENT — FOUR ROOMED Apartment, heated, central, reasonable; phone 343J. 6d-128-2903

TO RENT—SMALL HOUSE,CONVENIences. Reduced rent. Mark Street. Apply 677 Water St. 3d 123 2811

TO RENT—TWO BRIGHT FURNISHed rooms; suitable for light house keeping; apply 217 Rubidge St. 3d-124-2858

TO RENT—APARTMENT, BRIGHT 5 room apartment; hardwood floors; electric range; fireplace; phone 720J. 6d-126-2871

FOR RENT — SOFT DRINK, ICE cream or confectionery stand; low rent; good locality; phone 524. 2d-123-2851

TO RENT—6 ROOMED HOUSE, Electric light, 3-4 acre of garden, with small fruit and apple trees; apply Mrs. Drummond 596 George street. 3d-124-1683

FOR RENT — FURNISHED ROOMS for light housekeeping (downstairs) in modern home; separate entrance; central; residential district; phone 1037J. 6d-127-2879

TO RENT—BRIGHT FOUR ROOMed flat; conveniences; central location; very reasonable; apply 133 Antrim, phone 2211F. 6d-127-2840

WARM SIX ROOMED HOUSE CENtral. Apply 345 Rubidge Street. 3d 123 2816

APARTMENT—5 ROOMS and BATH, heated, central. Rent $40 per month Apply Hall, Hall & Stevenson, 116 Hunter Street. 3d 123 2817

TO RENT—6 ROOM HOUSE, MODern, newly decorated; immediate possession; apply 272 Thomas St. 3d-125-2891

FOR RENT—543 PARK STREET, large lawn and ground suitable for garden; brick stable and garage; reasonable rent to desirable tenant. also Brick Garage, 528 Gilmour Street. Apply Geo. W. Green, c/o G. Walter Green Co., Ltd. 3d-123-2892

TO RENT—5 ROOMED HOUSE; CONveniences; apply 464 Stewart. 3d-125-2768

TO RENT—FURNISHED OR UNfurnished room; central. Apply 264 King street. 3d-125-2881

TO RENT—CORNER STORE, HOUSE and heated apartment; apply 451 Water street. 12d-130-2763

TO RENT — DUPLEX, CENTRAL, modern; phone 1813w or apply 283 King St. 3d-124-2756

FOR RENT—$16, $18, $20 per month houses, very central; apply 421 George St. 6d-125-2592

TO LET—TWO HEATED FURNISHed Flats; one six roomed; also furnished cottage at Chemong; apply 264 Hunter W. 6d-124-2743

GARDEN LOT FOR RENT—18 Acres in good state of cultivation. Partially planted, situated on Monaghan Road, near Orpington. Immediate possession. Apply 278 Simcoe Street. 3 123 2824

TO RENT — BLAIR ATHOL COTtage, Trent River, five rooms, furnished, screened verandah; $100.00 for season; Mrs. D. Walterhouse, 126 Bertmount Ave., Toronto. 12d-134-1681

TO LET — VERY ATTRACTIVE suite of offices in Bank of Toronto building; reasonable rental; apply Imperial Life Assurance Co., 387 Water St. 3d-125-2906

TO RENT—APARTMENTS, 5 ROOMS and bath room; gas stove; sink, stationary tub, cupboards, china closet, front and rear entrance with balcony; apply W. J. Hopwood, corner Simcoe and Water. 6d-124-2753

TO RENT—WE HAVE FOR RENT A brick house with conveniences in a good locality at $14 per month, at $16, at $18, at $22, at $30 per month; early and immediate possession; apply A. H. Stratton, Review office, 164 Hunter St. 26d-128-1531

TO RENT — GROUND FLOOR DUplex; central; modern; phone 1868. 6d-123-2534

FOR RENT — MODERN, HEATED Apartments; apply 437 George St. dtf-1865

FOR RENT — WAREROOMS, OR would be suitable for small manufacturing business; possession 1st April; apply 437 George street. dtf

FOR RENT — WAREROOMS, OR would be suitable for small manufacturing business; possession 1st April; apply 437 George street. dtf-833

FOR RENT—NO. 173 1-2 SIMCOE street, suitable for store or office; Apply 437 George street. dtf-813

FOR RENT—HEATED OFFICE ON George street. Apply 437 George street. dtf

FOR RENT — OFFICE, HEATED; Apply Bank of Toronto. dtf.-2055

HELP WANTED—Female

WANTED—GIRL OR MIDDLE AGED woman for general housework; apply 172 Wescott. 3d-124-2862

GIRLS WANTED — APPLY ALBION Knitting Co. 2d-124-1701

WANTED — MAID FOR GENERAL housework; middle aged woman preferred; 1 in family; apply 491 Homewood Ave. 3d-126-1705

WANTED — EXPERIENCED COOK general for family of three; phone 496. 3d-125-2915

WANTED — EXPERIENCED GENeral; apply 590 Weller; phone 1892w. 3d-125-2914

WANTED — EXPERIENCED COOK for small family; highest wages; references required; apply 300 Pearl Ave. 3d-124-2870

BABY CARRIAGES, ETC.

FOR SALE—BABY CARRIAGE; APply 616 1-2 Bethune street. 3d-124-2838

FOR SALE—WHITE WICKER CARriage in good condition. Apply 471 Sherbrooke Street. 3d 123 2821

BABY CARRIAGE FOR SALE— cream wicker stroller with leather top; price $9; apply 383 Simcoe. 3d-125-2905

NOTICE

P. J. TANGNEY — SPECIAL TAXI 25c; phone 2036. 6d-127-2849

NOTICE—ROOFING — ALL KINDS; phone 1736J. A. Lasure. 26d-131-2292

NOTICE—EVERYTHING IN CANVAS D. Hardie ,late of Water St., wishes the people to know he is now at 493 Patterson St., taking orders for tents, awnings, boat tops, covers cushions, curtains ,and all kinds of repair work; phone any time 1915J. 4d-26,29,2,5-2844

NOTICE — CHIMNEYS AND FURnaces cleaned; phone 1851w. 26d-147-2847

NOTICE — PLUMBING, HEATING, gas fitting and repairs of all kinds done promptly and very reasonably R. C. Northcott, phone 1513. 3d-125-2608

NOTICE—MORE HEAT FOR LESS money; replace your old furnace with a new tungsten plate one piece furnace; try the Gilson factory to home service; phone 1906J. 6d-128-2659

SPECIAL NOTICE. CUT THIS OUT, it will pay. House repairs, cellar to roof; furnaces, stoves expertly cleaned, complete one-fifty, and repaired. We also have hospital for every description of broken goods, from electric irons, furniture to pair of scissors. Costs nothing to phone. Small trial will surprise you how cheap we work. Wm. J. Bull, 1056M.

HOUSES, REAL ESTATE

FOR SALE OR TO RENT—COTTAGE on Stoney Lake, near Juniper Island Store Apply 587 Waterford St. 3d 123 2809

FOR SALE OR TO RENT—A FURnished cottage at Chemong; apply to 273 Rubidge St., or phone 1619J. 3d-125-2916

FOR SALE—TWO FOUR ACRE LOTS also building lots. Close in. Price right. Apply Post Office, Box 793. 6d 126 2804

FOR SALE — BIG SNAP — THREE lots at corner of Benson and Aberdeen Avenues; apply phone 1275F. 2d-123-2857

FOR SALE — 5 ROOM SUMMER Cottage and garage; partly furnished; above Lock 23 on Doure Addof river; apply 24 Barnardo, phone 515w. 3d-125-2769

FOR SALE—SEVEN ROOMED SOLID brick house; equipped with three piece bath room; furnace; large garden; apply 384 Mark St. 3d-25,26,29-2810

FOR SALE — COTTAGE, STONEY Lake, main land, 5 rooms, piazza, fireplace; very desirable; C. C. Perry, 367 Mark, Peterboro, phone 681. 12d-133-1694

A SNAP FOR CASH.
First Class Solid Brick Eight Roomed House—good location and splendid garden, will be sold at a remarkably low price for cash or exchanged for Toronto property. Address: Box 1662 Examiner. 12d 132 1662

MODERN HOUSE FOR SALE — EVery convenience; 7 rooms and kitchen, gas, new "Hecla" furnace, garage, garden; cheap for immediate sale; phone 1641w; 474 Roger St. 6d-128-2889

REAL ESTATE FOR SALE—7-ROOM brick bungalow, west side; also a new brick house, 7 rooms and sun room, oak floors, brick mantle; French doors, cement cellar, laundry tubs, Pease furnace, electric stove; phone 1618J. 7d-128-2853

REAL ESTATE—WELL ESTABLISHed country store business; run on cash system and doing a good business; up-to-date dwelling in connection; 2 1-2 acres of land; orchard, large stable, drive shed, hen house, etc., only small capital required to handle this; balance arranged; apply Chas. C. Brown, R. R. 3, Norwood. 6d-125-1554

SNAP — DANDY 6 ROOM HOME, west side, modern in every way; party leaving city; apply 421 George St. 6d-125-2791

FOR SALE—NEW BRICK HOUSE IN south east part, hardwood floors, furnace, all conveniences; good lot and garden; on easy terms or special for cash; apply 349 George St. 12d-124-2563

Make each day a critic on the last. —Pope.

HELP WANTED—Male

WANTED — A GOOD ALL ROUND man for general farm work; apply F. Riley, near Curtis Brickyard. 3d-123-279

WANTED— REPRESENTATIVES IN every town; splendid pay; don't miss this one; Importers, Hamilton, Ont.

WANTED—AUTOMOBILE PAINTER, apply Koster Auto Paint Shop, Peter Hamilton Bldg. 3d-125-2919

EXCEPTIONAL OPPORTUNITY FOR man with fair education who wishes to better his position; apply Box 1704 Examiner. 3d-125-1704

SITUATIONS WANTED

SITUATION WANTED — EXPERIence bookkeeper with good references desires position. Write Box 2884 Examiner. 3d-125-2884

POULTRY & EGGS

FOR SALE — 10 THOROUGHBRED Anticus Hens and Rooster; also hen house; apply 273 McDonnel St. 3d-125-2902

POULTRY FOR SALE—BLACK LEGhorn Hens and Rooster, hen house; reasonable; apply 184 Brock St. 3d-125-2924

AGENTS WANTED

AGENTS WANTED—MAN OR WOman to travel and appoint agents. Yearly guarantee $1092 (being $21 weekly average) and expenses. Experience unnecessary. For particulars write Winston Co., Toronto. 9d-1,5,8,12,15,19,22,26,29-2174

WORK WANTED

WORK WANTED—WASHING TO DO at home; apply 765 Bethune. 3d-124-2865

WORK WANTED—COULD GO OUT by the hour or week; cooking or house work; phone 1511w; 540 Romaine St. 3d-125-2864

WANTED—WORK BY THE DAY OR week or housekeeping; sleep at home; apply 242 Simcoe. 2d-124-2836

WORK WANTED — FURNITURE Polishing, price reasonable. Satisfaction guaranteed. Pianos a specialty. Phone 1848F or apply 122 Dublin Street. 3d 123 2835

WANTED

WANTED TO BUY — WARDROBE; Phone 1932w. 3d-126-2863

WANTED — GENTLEMAN DESIRES room and board; central; apply Box 2856 Examiner. 3d-124-2856

WANTED — GOOD SECOND HAN Ford Touring; cash; Box 2905. 3d-125-2926

WANTED—TWO ROOMS, CONVENIences; north; phone 1322J. 3d-124-2846

WANTED—HENS AND CHICKENS— Apply to H. F. Doig; phone 2097F, 18d-122-2627

WANTED — MOTOR CARTING; ALL kinds, long or short hauling; Beatty Bros. 'Phone 2169-991r3.

WANTED—1,500 MEN AND WOMEN to join Peterborough Industrial Exhibition. Coupon on another page.

WANTED — ALL KINDS OF JUNK, old Rags, Rubbers, Iron, Brass, Copper, etc.; will pay highest cash prices; phone or call D. Florence, 342 Stewart St., phones 694w or 1428 and we will call; for sale, iron pipes in good condition, cheap. 26d-144-2408

LIVESTOCK FOR SALE

LIVESTOCK FOR SALE — GOOD milk cow; 67 High St. 3d-124-2875

LIVE STOCK FOR SALE — GOOD driving horse; Box 2917 Examiner. 3d-125-2917

BOARDERS WANTED

BOARDERS WANTED — GIRL boarders; apply 18 Stewart St. 6d-127-2600

BOARDERS WANTED—ROOM SUITable for two. All conveniences. Apply 718 Water. Phone 1742W. 3d 123 282

WANTED — TWO PERSONS TO share comfortable west end home with mother and daughter; light housekeeping privileges. Phone 1660J. 3d-125-2883

AUTOS FOR SALE

CAR FOR SALE — McLAUGHLINBuick master four; newly painted; overhauled; apply 279 William. 3d-125-2885

CAR FOR SALE — BIG SNAP IN 1925 Overland Six Coach; A. Brown and Co., 383 Water; phone 126. 3d-124-1694

FOR SALE — ONE 1530 BEAVER Tractor in first-class condition. 1-2 Ton Ford Truck. Apply W. Edward Lang. Phone 2242 Keene. 14d 134 2827

CARS FOR SALE — 7 PASSENGER McLaughlin Touring for sale cheap, run 22000 miles; privately owned; A1 condition; apply 190 Charlotte St.,Apt. K, Rev. F. R. Webster. 3d-125-2920

IT PAYS TO ADVERTISE

ASQUITH LETTER TO LLOYD GEORGE

Criticism Over Attitude During General Strke.

LONDON, May 26 (Canadian Press).—The newspapers today publish correspondence of an unusual kind between the Earl of Oxford and Asquith, who was premier from 1908 to 1916, and David Lloyd George, premier from 1916 to 1922. The correspondence arises out of Lloyd George's attitude in the recent general strike.

Addressing Lloyd George, Lord Oxford says: "I should not be doing my duty as leader of the Liberal party if I did not convey to you my regret at the course you have pursued in the greatest domestic crisis the country has had to confront in your time or mine."

Then, after a long explanation in justification of the policy adopted by himself, Viscount Grey and Sir John Simon, other prominent Liberals, toward the strike, Lord Oxford alludes to Lloyd George's refusal to attend the meeting of the Liberal leaders on May 10 to discuss the policy of the party with relation to the strike.

"I regard this as a grave matter," the letter continues. "We had reached a most critical moment of the strike, when it was the primary duty of all responsible for the Liberal policy, and certainly of the chairman of the parliamentary party in the House of Commons (Lloyd George) to meet together for full and free discussion. Your refusal to do so I find impossible to reconcile with my conception of the obligations of political comradeship."

Lord Oxford then proceeds to complain about Lloyd George's article to the American press, concerning which he writes:

"I cannot but deplore that such a presentation of the case should have been offered to the outside world on the authority of an ex-prime minister of Great Britain and a chairman of the Liberal parliamentary party. It gives me no real pleasure to have to write this letter, as you well know; it is not dictated by personal feelings."

Mr. Lloyd George sent a brief reply immediately, saying:

"Appreciate fully the gravity of the unprecedented letter you have written me and as my decision must affect seriously the fortunes of our party and add to its distractions, I propose to take two or three days to consider and consult before I reply."

Accordingly three days later, Mr. Lloyd George sent Lord Oxford a very long reply, going into much detail, as justification for his attitude. This lengthy communication was intended for the cars of Liberals at home. His argument is that nobody at an important Liberal council held when the general strike was imminent had sugested that the unconditional surrender of striker should precede the resumption of negotiations, and he contends that he never deviated from this position.

WOMAN INJURED.

Kingston Lady Hurt in Collision Between Cars at Ottawa.

OTTAWA, May 26.—(Canadian Press).—Mrs. John Ladds of Kingston, Ont., is in hospital here suffering from a fractured collarbone and minor injuries following a collision between an automobile in which she was riding and a motor truck. She was in the city visiting relatives.

BARGAIN FARES FOR FAMOUS ALASKA AND PACIFIC COAST TOUR THIS SUMMER

In order to bring that gorgeous tour through the grandeur of the Canadian Rockies and the gigantic scenery of the Pacific Coast within reach of every one this summer, the Canadian National Railways are offering an exceptionally low round trip fare. The tour wil be personally conducted. It will leave July 9th and return August 2nd—twenty-five days of unalloyed pleasure.

The tour embraces all the unique sights and magnificent scenery of Wainwright Park in Alberta, of Jasper National Park and the Coast. Then Vancouver and Victoria, and the wonderful thousand-mile boat trip through the scenic seas of the North Pacific to Alaska, Wragell and Skagway. The return iorney is made by way of Prince Rupert and Kitwanga, famous for its totem poles, and from Port Arthur to Sarnia the trip is made on one of the luxurious steamers of the Northern Navigation Company.

Write for full information and descriptive booklet to Mr. A. E. Bryson, 44 Silverthorn Avenue, Toronto, 9, Ont., or Mr. Martin Kerr, 4 Beulah Avenue, Hamilton, Ont., conductors of the tour, or any agent of the Canadian National Railways. 17, 26

FORMER LOCAL GIRL IS TEACHER OF DEAF

Miss Nelle Y. MacDonald Lived Here For Several Years.

On the Woman's Page of the Examiner of Thursday last appeared a cut of two "Modern Miracle Workers," as they are styled, Miss Nelle Y. MacDonald and Miss Mary Gillanders, who conduct classes for deaf and dumb children at the Clinton Street School, Toronto. Miss MacDonald lived in Peterboro when a little girl and had many friends here. She acted as bridesmaid for one of these friends, the daughter of Mr. and Mrs. R. C. Braund, at the time of her marriage to Mr. Stanley J. Richardson.

At the Clinton Street School these two young ladies have 22 small pupils, the youngest four years of age and the eldest fourteen, all deaf and dumb, who are being taught to speak quite distinctly by means of careful tuition, and to hear, in a sense, or at least to apprehend, the meaning of other's words by the lip-reading method.

The children are taught objectively, by means of pictures of birds, beasts, ships and motor cars, with the names attached. They are given voice-building, exercises by lining them up behind a piano, their hands on its frame-work, thus getting the sound vibrations as the teacher plays. They become acquainted with the words and the rhythm, and can sing several songs correctly.

An interesting part of their performance for a visitor is the way in which they shield their own mouths when competing with their comrades in giving the right answer to a question. They cover their mouths with their hands so that their companions cannot lip-read their sentences. A normal deaf child, it is said, can lip-read from 50 to 100 nouns and about 30 commands in the first year, but two exceptionally bright children learned last year to speak, lip-read, spell and read 200 nouns and adjectives and 50 commands.

The deaf child, of course, has no vocabulary except what he learns word by word. It is a long and painful process for him to learn concretely every noun, adjective, verb and preposition that he needs.

RED CROSS CONFERENCE.

Coolidge Delivers Address of Welcome To Pan-American Meeting.

WASHINGTON, May 26.—(Canadian Press).—With President Coolidge delivering the address of welcome, the second Pan-American Red Cross conference will devote the remainder of this week and all of next week to a study of the various problems encountered in the work of mercy throughout the Western Hemisphere.

Representatives of the Red Cross Societies are present from all parts of Canada, the United States and about thirty other countries, the number of delegates being about 250.

APPEAL DISMISSED.

Deputy Returning Officer Must Serve Sentence For Fraudulent Practice.

EDMONTON, May 26.—(Canadian Press.)—Following an all day hearing of arguments by counsel for both sides, the Appellate division of the Supreme Court threw out the appeal of P. A. (Baldy) Robb, who was sentenced to five years on each of three counts of fraudulent practice while acting as deputy returning officer at the Brule poll during the last Federal election.

FOR SALE
Good frame house, modern except furnace, large lot, situated in south end, good terms, price.....$2000.00
Brick house, modern and in first class condition, 6 rooms, large lot with garage and hen house, in East City, owner would exchange for a propery over town, price, $4000.00
Brick house, 7 rooms, modern, large lot with garage, situated very centrally and in good locality, good terms, price $5200.00
Brick house, 10 rooms, modern, large lot with garage, would make a good apartment house, in a first class locality, terms, price $5000.00
For particulars and inspection, apply
J. T. O'CONNELL & CO.
136 Hunter St. W.
Office phone, 276. Residence, 1338
A. Mills, agent, phone 1482w.

BELTING.
New and Second Hand. All sizes in stock. Also COTTON BAGS, Stoves, etc., for sale.
A. LOW & CO.
383 BETHUNE ST.
Phone 607 - Nights & Holidays 1027

CHINA PAINTING
Mrs. Langley McCarthy Teaches Biscoffe' New and Beautiful Work in CHINA PAINTING

VETERINARY
DR. W. S. McELROY, Vet. Sur., office and residence, 190 Charlotte St., Charibond Bldg., Peterboro. Phone 1623J.

Telephone 790 When You Want Your
Piano or Organ Tuned
Player Pianos a Specialty
All Work Guaranteed
W. H. CUNNINGHAM
560 Weller Street

BARRISTERS AND SOLICITORS
GORDON & O'BRIEN— Barristers Solicitors, Notaries. Money to loan on easy terms. Special attention to Patents and Trade Marks. Phone 219. Hon. G. N. Gordon, K.C., J. A. O'Brien.
J. R. CORKERY, BARRISTER, SOLicitor, Notary Public. Office Ground Floor, 414 Water St., Peterborough. Five Doors North of Hunter Street. Money to loan at current rates on easy terms.
S. T. MEDD—Barrister, Solicitor, Notary. Office over the Dominion Bank, corner of George and Simcoe streets. Telephone No. 22. Private funds to loan at current rates upon easy terms.
DUMBLE & JOHNSTON—Barristers, Solicitors, etc. Office, over the Toronto Savings and Loan Company, George Street. D. W. Dumble, K.C., W. Johnson.
R. R. HALL—Barrister, Solicitor, etc. Peterboro, Ont. Office, corner of Hunter and Water streets, over the Canadian Bank of Commerce. Trust Funds to loan on easy terms of payment.
JAMES FORDYCE STRICKLAND—Barrister, Solicitor, Notary Public Peterboro. 'Phone 191. Money to loan. 375 Water street.
WILFRID F. BUYCKE, Barrister, Solicitor, Notary Public. 395 Water street. Telephone 229.
PECK, KERR & McELDERRY, Barristers, Solicitors and Notaries, Office, Water street, Peterboro. Money to loan at the lowest current rates of interest. Telephone 1950. E. A. Peck, F. D. Kerr, K.C., V. J. McElderry.
SURVEYOR
F. T. WEBSTER, Ontario Land Surveyor, Registered Professional Engineer, formerly of Ottawa. Phone 2540.
MEDICAL
DR. BUCHANAN, F.R.C.S., Edinburgh M.R.C.S., Eng., L.R.C.P., London. Eye, Ear, Nose and Throat Specialist Hours 9-11 2-4 p.m., and 7-8 p.m 'Phone 519. Office, corner Water and Murray streets.
DR. C. C. CRAGG—Eye, Ear, Nose and Throat Specialist. Office 295 Charlotte street, formerly occupied by Dr. Neal. Hours—9-11 a.m., 2-4 p.m., 7-8.30 p.m. Telephone: House 1018. Office 2185.

Renew Your Subscription

DAVIS-THOMPSON COMPANY, LTD.
Insurance and General Agency
433 GEORGE ST. PHONE 40

4% INTEREST, compounded Half-Yearly, Paid on Deposits
One Dollar opens an account. Special facilities afforded Depositors for the convenient transaction of their business, and accounts are subject to cheque withdrawal.
For Sums of $100 and upwards this Company's Debentures are issued in terms of one to five years, bearing special rates of interest, depending upon the term of investment..
TORONTO SAVINGS AND LOAN CO.
435-437 George Street
Peterborough

"BOOTS AND HER BUDDIES"

JOHN BULL MANUFACTURING

We exterminate Bedbugs, Cockroaches, Rats, etc. If troubled with these pests; use our goods; they are guaranteed; prices on request.

612 Crawford St., Toronto

4d-19,20,21,26-2720

FOR SALE

FOR SALE — GAS STOVE AND child's cot; 340 Stewart St. 3d-124-2831

FOR SALE—RASPBERRY BUSHES; red, blue and black; apply G. N. Moncrief, phone 484 r 11. 6d-128-2894

FOR SALE — SET OF DRUMS AND traps, complete, for sale at a bargain; apply 220 Park St. 3d-125-2908

FOR SALE — GIRL'S BICYCLE IN good order; also hand vacuum sweeper; phone 516J. 3d-125-2907

FOR SALE—GENT'S BLUE OVERCOAT, size 36; also tube skates and boots, size 6; 221 Parry St. 3d-125-2911

FOR SALE—COAL AND GAS COMBINATION stove; in good condition; apply 435 Park St. 6d-128-2913

FOR SALE — ONE IRON BED AND Springs; 1 dresser and stand; good as new; apply 475 Bolivar. 3d-125-2918

FOR SALE — SPALDING TENNIS racket and tennis shoes; size 8; practicaly new; apply to 344 Simcoe St. 4d-126-2888

FOR SALE — VICTROLA (SONORA, Elite model) in perfect condition; cost $325; solid walnut cabinet; owner will sacrifice for immediate cash sale; will include about twenty-five selected records; apply 661 Water St. 3d-125-2901

FOR SALE — MAN'S GREY TWEED suit; size thirty-eight or nine; also girl's coat, size eight; phone 379. 3d-125-2900

FOR SALE—WARDROBE, 3 PIECE parlor suite, solid leather rocker and foot stool, verandah chairs, sofa, screen cupboard, curtains, drapes, rugs, pictures, etc. 396 Downie St., phone 171w. 3d-125-2898

FOR SALE — SIDEBOARD, CHINA cabinet with desk, kitchen cabinet with refrigerator, kitchen table, extension table, gas stoves, fall leaf table, chairs, beds and springs, dishes, etc. 243 McDonnel St., J. Boorman. 4d-126-2909

SUMMER ACCOMODATION

SUMMER ACCOMODATIONS—COME TO THE SANDBANKS — "Nature's own Vacation Land". Booklets sent on request, address, Lake Shore Lodge, Picton, Ontario. 9d-22,29,5,12,19,26,3,10.17-1655

LOST

LOST—MARRIAGE LICENSE; FINDer please leave at Examiner office.

LOST—$15 SATURDAY AFTERNOON centre of city; please leave at Examiner; reward. 3d-124-2832

LOST—BROWN FOX FUR, SATURday, May 22nd on highway; reward at Examiner. 3d-124-1688

LOST—SWISS WATCH BY WAY OF Simcoe and George to Charlotte; DeLaval fob; finder please leave at Examiner. 3d-125-2923

LOST — WILL THE PERSON WHO took the oilcloth from verandah of 642 George St., please return and save trouble. 3d-124-2868

LOST — GENTLEMEN'S GOLD PIN and tie; finder please leave at Examiner office; reward. 3d-125-2926

LOST—RING WITH SINGLE BLOODstone setting, engraving on inside, on Saturday night in vicinity of George and Simcoe Sts.; finder phone 2657W. 3d-124-2859

LOST — BETWEEN WESCOTT ST. and C. G. E., on Park Square White Gold Wrist Watch, initials C. E. F. Finder leave at Examiner. Reward. 3d 123 2812

LOST — STRAYED FROM LOT 15, Con. 12, Otonabee, one white pig about 125 lbs. weight; finder please notify M. E. Smithson, Peterborough, R. R. 8. 3d-125-2893

LOST—ONE STEEL BACKED DElivery book belonging to Imperial Oil Ltd. Finder please return to Imperial Oil Co., or phone No. 8. 3d-124-1686

LOST—BLACK POMERANIAN DOG with white breast; answers to Tony; anyone found harboring same will be prosecuted; return to 330 Sherbrooke St.; reward. 3d-124-2878

FOUND

FOUND—RING; OWNER MAY HAVE same by proving property and paying for ad; apply Examiner. 3d-124-2866

FOUND—SMALL BLACK SHORT-Haired dog. Brindle, marking on feet. Strap around neck Phone Humane Secretary, 1635J. 3d 123 1671

ADVERTISE IN THE EXAMINER

FOR SALE

FOR SALE — TOP SOIL; PHONE 1903J. 30d-128-2069

FOR SALE — TOP SOIL; PHONE 1041w. 12d-124-2546

FOR SALE — ASPARAGUS ROOTS, $1.50 per hundred; apply T. Lush; phone 484 r 3. 6d-125-2782

FOR SALE — MOFFAT ELECTRIC Stove; nearly new; 639 Water St.; phone 1180J. 3d-124-2842

FOR SALE—5 PRACTICALLY NEW tires, cheap, size 34 1-2 x 5; apply 172 Wescott. 3d-124-2861

FOR SALE—MRS. HUDSON'S Antiques, paintings, bricabrac and fancy work; 639 Stewart St. 6d-125-2595

FOR SALE—TWO GENT'S WHEELS cheap; 6 and 8 dollars; apply 490 Elm St. 3d-124-2854

FOR SALE—BUREAU IN GUMWOOD dark finish, practically new, with British Plate Mirror, at low price. Telephone 1785W. 3d 22 26 28 2806

FOR SALE—THREE BURNER Oil stove with oven; also oil heater; Apply 338 Downie. 3d-124-2867

QUARTER CUT OAK STANDING Desk in good condition. Phone 204. 3d 22 26 28 2805

FOR SALE —SOLID OAK SIDEboard; small hall rack; dining room chair and rockers; and some new quilts. Apply 243 Westcott street. 6d-128-2876

FOR SALE — WHITE STAR SEED Potatoes; phone 101 r 5. 3d-125-1696

FOR SALE—MOTOR BOAT IN FIRST class condition; apply to Frank Pollock, Trent River, Ont. 3d-125-1698

FOR SALE—CUTHBERT, HERBERT and Everbearing Raspberry bushes, 25 cents per dozen, delivered; phone 1681F. 3d-124-2837

FOR SALE—2 CEMENT VASES, 1-2 price, 2 large wood brackets, suitable for garage; phone 277. 3d-124-2833

FOR SALE—MAN'S CLEVELAND BIcycle, in good condition. E. L. Bell, R R 7. Phone 811 r 23 3d 123 282224

FOR SALE—TWO 36 x 4½ CORD tires in good condition; also Racefield carburettor; phone 531 r 4. 3d-123-2801

FOR SALE—SIX BAGS OF GREEN Mountain Potatoes and set of Iron Harrows, 261 Romaine Street. 3d 123 2828

FOR SALE—YOUNG MAN'S SUIT, 2 pair of trousers, brand new tailor made, size 36; phone 1162J. 6d-126-2628

TO RENT—5 ROOMED HOUSE; CONveniences; apply 464 Stewart. 6d-125-2608

FOR SALE—MAN'S RED BIRD BIcycle in A1 condition, 22 inch frame; also console model phonograph; walnut finish; practically new; phone 2537J. 3d-124-2830

FOR SALE—ALL KINDS OF GOOD second hand lumber; also large size refrigerator doors and windows; apply Swanson's Hotel, Hunter E. 3d-124-2839

FOR SALE — UPRIGHT PIANO IN splendid condition; no reasonable offer refused; can be seen any evening after 5 o'clock; 596 Donegal St. 3d-124-2834

FOR SALE—MADE UP CHILDREN'S clothing, dresses, etc.; children's sewing a specialty; dressmaking and tailoring; Miss Mitchell, phone 899w; 593 Harvey St. 6d-124-2519

FOR SALE — BLACK CURRANT bushes, 5c; gent's bicycle, twelve dollars; Bull, 692 Stewart. 6d-124-2754

FOR SALE—BARGAIN—DELCO ELectric pump gives all the conveniences of city home; fifty pound pressure; always on tap. Phone 206W. 6d-124-2752

FOR SALE — ROTTEN MANURE, apply W. Hetherington, general delivery. 6d-124-2745

FOR SALE—NEW 1900 CATARACT Washer; also Barnet and Challenge Refrigerators, both new; Phone 447w. 6d-123-2708

FOR SALE—3 BUFFETS, DRESSER, Desk, Oak Extension Table, New Wool Mattresses $6.00, Steel Spring Bed $6.00, Tubs, Wash Boilers, Pails, Garden Tools etc., M. T. Butcher, 350 Water Street. 3d 123 2808

DRY WOOD FOR SALE, PHONE 1937 for real dry hard slabs and mixed slabs. W. J. Fitzgerald, Perry street. 26d-137-2501

FOR SALE — DRY WOOD; MIXED and Hardwood Slabs, also heavy hemlock, cut 12 inches at $4.50 per large load; Thompson's wood yard, phone 2260 or 1026J. 11d-123-2535

FOR SALE—NEW HOUSE DESIRably situated in the West end; oak floors throughout, large sun room, hot water heating and modern in every respect; will be sold on easy terms to suit purchaser; apply 437 George street. dtf-3483

FOR SALE — CURTAIN STRETCHers $1; ironing board $1; parlor tables $1 up; round and square extension tables; sideboards, chairs, kitchen cupboard, tables, iron beds and springs, bed couches, iron camp cot complete, rockers, 2 burner oil stove and ovens, chest of drawers, desks, dishes, etc. Apply 59 Aylmer, near Perry. 3d-124-2855

FOR RENT

TO LET—GARAGE; APPLY 209 London; phone 1528J. 3d-124-2874

TO RENT—SMALL HOUSE; CHEAP; phone 626w. 3d-124-2872

FOR RENT — 6 ROOMED HOUSE, large garden; apply 278 Roger St. 6d-127-2869

TO RENT — DUPLEX, CENTRAL, modern; phone 1813w, or apply 283 King St. 3d-124-2756

TO RENT— MODERN HOUSE, WITH good garden. Apply 29 Crescent Street. 3d 123 2819

TO RENT — BRICK HOUSE WITH conveniences, on Sherbrooke St. Apply 344 Simcoe Street. 3d 22 26 29 2807

TO RENT—GARDEN; APPLY 46 ALfred St. 3d-125-2904

FOR RENT — FOUR ROOMED Apartment, heated, central, reasonable; phone 343J. 6d-128-2903

TO RENT—SMALL HOUSE, CONVENiences. Reduced rent. Mark Street. Apply 677 Water St. 3d 123 2811

TO RENT—TWO BRIGHT FURNISHed rooms; suitable for light housekeeping; apply 217 Rubidge St. 3d-124-2858

TO RENT—APARTMENT, BRIGHT 5 room apartment; hardwood floors; electric range; fireplace; phone 720J. 6d-126-2871

FOR RENT — SOFT DRINK, ICE cream or confectionery stand; low rent; good locality; phone 534. 2d-123-2851

TO RENT—6 ROOMED HOUSE, ELectric light, 3-4 acre of garden, with small fruit and apple trees; apply Mrs. Drummond 596 George street. 3d-124-1683

FOR RENT — FURNISHED ROOMS for light housekeeping (downstairs) in modern home; separate entrance; central; residential district; phone 1037J. 6d-127-2879

TO RENT—BRIGHT FOUR ROOMed flat; conveniences; central location; very reasonable; apply 183 Antrim, phone 2211F. 6d-127-2810

WARM SIX ROOMED HOUSE CENtral. Apply 345 Rubidge Street. 3d 123 2816

APARTMENT—5 ROOMS and BATH, heated, central. Rent $40 per month Apply Hall, Hall & Stevenson, 116 Hunter Street. 3d 123 2817

TO RENT—6 ROOM HOUSE, MODern, newly decorated; immediate possession; apply 272 Thomas St. 3d-125-2891

FOR RENT—543 PARK STREET, large lawn and ground suitable for garden; brick stable and garage; reasonable rent to desirable tenant, also Brick Garage, 528 Gilmour Street. Apply Geo. W. Green, c/o G. Walter Green Co., Ltd. 3d-123-2893

TO RENT—5 ROOMED HOUSE; CONveniences; apply 464 Stewart. 3d-125-2768

TO RENT—FURNISHED OR UNfunished room; central. Apply 264 King street. 3d-125-2881

TO RENT—CORNER STORE, HOUSE and heated apartment; apply 451 Water street. 12d-130-2763

TO RENT — DUPLEX, CENTRAL, modern; phone 1813w or apply 283 King St. 3d-124-2756

FOR RENT—$15, $18, $20 per month houses, very central; apply 421 George St. 6d-125-2592

TO LET—TWO HEATED FURNISHed Flats; one six roomed; also furnished cottage at Chemong; apply 264 Hunter W. 6d-124-2743

GARDEN LOT FOR RENT—18 Acres in good state of cultivation. Partially planted, situated on Monaghan Road, near Orpington. Immediate possession. Apply 278 Simcoe Street. 3 123 2824

TO RENT — BLAIR ATHOL COTtage, Trent River, five rooms, furnished, screened verandah; $100.00 for season; Mrs. D. Walterhouse, 126 Bertmount Ave., Toronto. 12d-134-1681

TO LET — VERY ATTRACTIVE suite of offices in Bank of Toronto building; reasonable rental; apply Imperial Life Assurance Co., 387 Water St. 3d-125-2906

TO RENT—APARTMENTS, 5 ROOMS and bath room; gas stove; sink, stationary tub, cupboards, china closet, front and rear entrance with balcony; apply W. J. Hopwood, corner Simcoe and Water. 6d-124-2753

TO RENT—WE HAVE FOR RENT A brick house with conveniences in a good locality at $14 per month, at $16, at $18, at $22, at $30 per month; early and immediate possession; apply A. H. Stratton, Review office, 164 Hunter St. 26d-138-1531

TO RENT — GROUND FLOOR DUplex; central; modern; phone 1868. 6d-123-2534

FOR RENT — MODERN, HEATED Apartments; apply 437 George St. dtf-1868

FOR RENT — WAREROOMS, OR would be suitable for small manufacturing business; possession 1st April; apply 437 George street. dtf

FOR RENT — WAREROOMS, OR would be suitable for small manufacturing business; possession 1st April; apply 437 George street. dtf-823

FOR RENT—NO. 173 1-2 SIMCOE street, suitable for store or office; Apply 437 George street. dtf-313

FOR RENT—HEATED OFFICE ON George street. Apply 437 George street. dtf

FOR RENT — OFFICE, HEATED; Apply Bank of Toronto. dtf.-3055

HELP WANTED—Female

WANTED—GIRL OR MIDDLE AGED woman for general housework; apply 172 Wescott. 3d-124-2862

GIRLS WANTED — APPLY ALBION Knitting Co. 2d-124-1701

WANTED — MAID FOR GENERAL housework; middle aged woman preferred; 1 in family; apply 491 Homewood Ave. 3d-125-1705

WANTED — EXPERIENCED COOK general for family of three; phone 196. 3d-125-2915

WANTED — EXPERIENCED GENeral; apply 590 Weller; phone 1093w. 3d-125-2914

WANTED — EXPERIENCED COOK for small family; highest wages; references required; apply 300 Pearl Ave. 3d-124-2870

BABY CARRIAGES, ETC.

FOR SALE—BABY CARRIAGE; APply 610 1-2 Bethune street. 3d-124-2838

FOR SALE—WHITE WICKER CARriage in good condition. Apply 471 Sherbrooke Street. 3d 123 2821

BABY CARRIAGE FOR SALE—cream wicker stroller with leather top; price $9; apply 252 Simcoe. 3d-125-2905

NOTICE

P. J. TANGNEY — SPECIAL TAXI 25c; phone 2036. 6d-127-2849

NOTICE—ROOFING — ALL KINDS; phone 1736J. A. Lasure. 26d-131-2292

NOTICE—EVERYTHING IN CANVAS D. Hardie, late of Water St., wishes the people to know he is now at 493 Patterson St., taking orders for tents, awnings, boat tops, covers cushions, curtains, and all kinds of repair work; phone any time 1915J. 4d-26,29,2,5-2814

NOTICE — CHIMNEYS AND FURNaces cleaned; phone 1851w. 26d-147-2847

NOTICE — PLUMBING, HEATING, gas fitting and repairs of all kinds done promptly and very reasonably R. C. Northcott, phone 1513. 3d-125-2608

NOTICE—MORE HEAT FOR LESS money; replace your old furnace with a new tungsten plate one piece furnace; try the Gilson factory to home service; phone 1906J. 6d-128-2689

SPECIAL NOTICE. CUT THIS OUT, it will pay. House repairs, cellar to roof; furnaces, stoves expertly cleaned, complete one-fifty, and repaired. We also have hospital for every description of broken goods, from electric irons, furniture to pair of scissors. Costs nothing to phone. Small trial will surprise you how cheap we work. Wm. J. Bull, 1086M.

HOUSES, REAL ESTATE

FOR SALE OR TO RENT—COTTAGE on Stoney Lake, near Juniper Island Store Apply 587 Waterford St. 3d 123 2809

FOR SALE OR TO RENT—A FURnished cottage at Chemong; apply to 273 Rubidge St., or phone 1619J. 3d-125-2916

FOR SALE—TWO FOUR ACRE LOTS also building lots. Close in. Price right. Apply Post Office, Box 793. 6d 126 2804

FOR SALE — BIG SNAP — THREE lots at corner of Benson and Aberdeen Avenues; apply phone 1275F. 2d-123-2857

FOR SALE — 5 ROOM SUMMER Cottage and garage; partly furnished; above Lock 23 on Douro side of river; apply 28 Barnardo, phone 515w. 3d-125-2769

FOR SALE—SEVEN ROOMED SOLID brick house; equipped with three piece bath room; furnace; large garden; apply 384 Mark St. 3d-25,26,29-2810

FOR SALE — COTTAGE, STONEY Lake, main land, 5 rooms, piazza, fireplace; very desirable; C. C. Perry, 367 Mark, Peterboro, phone 681. 12d-133-1694

A SNAP FOR CASH.

First Class Solid Brick Eight Roomed House—good location and splendid garden, will be sold at a remarkably low price for cash or exchanged for Toronto property. Address: Box 1662 Examiner. 12d 133 1663

MODERN HOUSE FOR SALE — EVery convenience; 7 rooms and kitchen, gas, new "Hecla" furnace, garage, garden; cheap for immediate sale; phone 1641w; 474 Roger St. 6d-128-2889

REAL ESTATE FOR SALE—7-ROOM brick bungalow, west side; also a new brick house, 7 rooms and sun room, oak floors, brick mantle; French doors, cement cellar, laundry tubs, Pease furnace, electric stove; phone 1618J. 7d-128-2853

REAL ESTATE—WELL ESTABLISHed country store business; run on cash system and doing a good business; up-to-date dwelling in connection; 2 1-2 acres of land; orchard, large stable, drive shed, hen house, etc., only small capital required to handle this; balance arranged; apply Chas. C. Brown, R. R. 3, Norwood. 6d-125-1554

SNAP — DANDY 6 ROOM HOME, west side, modern in every way; party leaving city; apply 421 George St. 6d-125-2791

FOR SALE—NEW BRICK HOUSE IN south east part, hardwood floors, furnace, all conveniences; good lot and garden; on easy terms or special for cash; apply 349 George St. 12d-124-2552

Make each day a critic on the last. —Pope.

HELP WANTED—Male

WANTED — A GOOD ALL ROUND man for general farm work; apply F. Riley, near Curtis Brickyard. 3d-123-279

WANTED—REPRESENTATIVES IN every town; splendid pay; don't miss this one; Importers, Hamilton, Ont.

WANTED—AUTOMOBILE PAINTER, apply Koster Auto Paint Shop, Peter Hamilton Bldg. 3d-125-2919

EXCEPTIONAL OPPORTUNITY FOR man with fair education who wishes to better his position; apply Box 1704 Examiner. 3d-125-1704

SITUATIONS WANTED

SITUATION WANTED — EXPERIence bookkeeper with good references desires position. Write Box 2884 Examiner. 3d-125-2884

POULTRY & EGGS

FOR SALE — 10 THOROUGHBRED Antions Hens and Rooster; also hen house; apply 273 McDonnel St. 3d-125-2902

POULTRY FOR SALE—BLACK LEGhorn Hens and Rooster, hen house; reasonable; apply 184 Brock St. 3d-125-2924

AGENTS WANTED

AGENTS WANTED—MAN OR WOman to travel and appoint agents. Yearly guarantee $1092 (being $21 weekly average) and expenses. Experience unnecessary. For particulars write Winston Co., Toronto. 9d-1,5,8,12,15,19,22,26,29-2174

WORK WANTED

WORK WANTED—WASHING TO DO at home; apply 765 Bethune. 3d-124-2865

WORK WANTED—COULD GO OUT by the hour or week; cooking or house work; phone 1511w; 540 Romaine St. 3d-125-2864

WANTED—WORK BY THE DAY OR week or housekeeping; sleep at home; apply 242 Simcoe. 2d-124-2886

WORK WANTED — FURNITURE Polishing, price reasonable. Satisfaction guaranteed. Pianos a specialty. Phone 1848F or apply 122 Dublin Street. 3d 123 2825

WANTED

WANTED TO BUY — WARDROBE; Phone 1932w. 3d-126-2863

WANTED — GENTLEMAN DESIRES room and board; central; apply Box 2856 Examiner. 3d-124-2856

WANTED — GOOD SECOND HAND Ford Touring; cash; Box 2905. 3d-125-2926

WANTED—TWO ROOMS, CONVENIences; north; phone 1322J. 3d-124-2846

WANTED—HENS AND CHICKENS—Apply to H. F. Doig; phone 2097F. 18d-132-2627

WANTED — MOTOR CARTING; ALL kinds, long or short hauling; Beatty Bros. Phone 2169-991r3.

WANTED—1,500 MEN AND WOMEN to join Peterborough Industrial Exhibition. Coupon on another page. dh

WANTED — ALL KINDS OF JUNK, old Rags, Rubbers, Iron, Brass, Copper, etc.; will pay highest cash prices; phone or call D. Florence, 342 Stewart St., phones 694w or 1428 and we will call; for sale, iron pipes in good condition, cheap. 26d-144-2408

LIVESTOCK FOR SALE

LIVESTOCK FOR SALE — GOOD milk cow; 67 High St. 3d-124-2875

LIVE STOCK FOR SALE — GOOD driving horse; Box 2917 Examiner. 3d-125-2917

BOARDERS WANTED

BOARDERS WANTED — GIRL boarders; apply 18 Stewart St. 6d-127-2600

BOARDERS WANTED—ROOM SUITable for two, All conveniences. Apply 718 Water, Phone 1742W. 3d 123 282

WANTED — TWO PERSONS TO share comfortable west end home with mother and daughter; light housekeeping privileges. Phone 1660J. 3d-125-2883

AUTOS FOR SALE

CAR FOR SALE — McLAUGHLIN-Buick master four; newly painted; overhauled; apply 279 William. 3d-125-2885

CAR FOR SALE — BIG SNAP IN 1925 Overland Six Coach; A. Brown and Co., 383 Water; phone 126. 3d-124-1694

FOR SALE — ONE 1530 BEAVER Tractor in first-class condition. 1-2 Ton Ford Truck. Apply W. Edward Lang. Phone 2243 Keene. 14d 134 2827

CARS FOR SALE — 7 PASSENGER McLaughlin Touring for sale cheap, run 22000 miles; privately owned; A1 condition; apply 190 Charlotte St., Apt. K. Rev. F. R. Webster. 3d-125-2920

IT PAYS TO ADVERTISE

ASQUITH LETTER TO LLOYD GEORGE

Criticism Over Attitude During General Strke.

LONDON, May 26 (Canadian Press).—The newspapers today publish correspondence of an unusual kind between the Earl of Oxford and Asquith, who was premier from 1908 to 1916, and David Lloyd George, premier from 1916 to 1922. The correspondence arises out of Lloyd George's attitude in the recent general strike.

Addressing Lloyd George, Lord Oxford says: "I should not be doing my duty as leader of the Liberal party if I did not convey to you my regret at the course you have pursued in the greatest domestic crisis the country has had to confront in your time or mine."

Then, after a long explanation in justification of the policy adopted by himself, Viscount Grey and Sir John Simon, other prominent Liberals, toward the strike, Lord Oxford alludes to Lloyd George's refusal to attend the meeting of the Liberal leaders on May 10 to discuss the policy of the party with relation to the strike.

"I regard this as a grave matter," the letter continues. "We had reached a most critical moment of the strike, when it was the primary duty of all responsible for the Liberal policy, and certainly of the chairman of the parliamentary party in the House of Commons (Lloyd George) to meet together for full and free discussion. Your refusal to do so I find impossible to reconcile with my conception of the obligations of political comradeship."

Lord Oxford then proceeds to complain about Lloyd George's article to the American press, concerning which he writes:

"I cannot but deplore that such a presentation of the case should have been offered to the outside world on the authority of an ex-prime minister of Great Britain and a chairman of the Liberal parliamentary party. It gives me no real pleasure to have to write this letter, as you well know; it is not dictated by personal feelings."

Mr. Lloyd George sent a brief reply immediately, saying:

"Appreciate fully the gravity of the unprecedented letter you have written me and as my decision must affect seriously the fortunes of our party and add to its distractions, I propose to take two or three days to consider and consult before I reply."

Accordingly three days later, Mr. Lloyd George sent Lord Oxford a very long reply, going into much detail, as justification for his attitude. This lengthy communication was intended for the ears of Liberals at home. His argument is that nobody at an important Liberal council held when the general strike was imminent had sugested that the unconditional surrender of strikers should precede the resumption of negotiations, and he contends that he never deviated from this position.

WOMAN INJURED.

Kingston Lady Hurt in Collision Between Cars at Ottawa.

OTTAWA, May 26.—(Canadian Press).—Mrs. John Ladds of Kingston, Ont., is in hospital here suffering from a fractured collarbone and minor injuries following a collision between an automobile in which she was riding and a motor truck. She was in the city visiting relatives.

BARGAIN FARES FOR FAMOUS ALASKA AND PACIFIC COAST TOUR THIS SUMMER

In order to bring that gorgeous tour through the grandeur of the Canadian Rockies and the gigantic scenery of the Pacific Coast within reach of every one this summer, the Canadian National Railways are offering an exceptionally low round trip fare. The tour wil be personally conducted. It will leave July 9th and return August 2nd—twenty-five days of unalloyed pleasure.

The tour embraces all the unique sights and magnificent scenery of Wainwright Park in Alberta, of Jasper National Park and the Coast. Then Vancouver and Victoria, and the wonderful thousand-mile boat trip through the scenic seas of the North Pacific to Alaska, Wragell and Skagway. The return jorney is made by way of Prince Rupert and Kitwanga, famous for its totem poles, and from Port Arthur to Sarnia the trip is made on one of the luxurious steamers of the Northern Navigation Company.

Write for full information and descriptive booklet to Mr. A. E. Bryson, 44 Silverthorn Avenue, Toronto, 9, Ont., or Mr. Martin Kerr, 4 Beulah Avenue, Hamilton, Ont., conductors of the tour, or any agent of the Canadian National Railways. 17, 26

FORMER LOCAL GIRL IS TEACHER OF DEAF

Miss Nelle Y. MacDonald Lived Here For Several Years.

On the Woman's Page of the Examiner of Thursday last appeared a cut of two "Modern Miracle Workers," as they are styled, Miss Nelle Y. MacDonald and Miss Mary Gillanders, who conduct classes for deaf and dumb children at the Clinton Street School, Toronto. Miss MacDonald lived in Peterboro when a little girl and had many friends here. She acted as bridesmaid for one of these friends, the daughter of Mr. and Mrs. R. C. Braund, at the time of her marriage to Mr. Stanley J. Richardson.

At the Clinton Street School these two young ladies have 22 small pupils, the youngest four years of age and the eldest fourteen, all deaf and dumb, who are being taught to speak quite distinctly by means of careful tuition, and to hear, in a sense, or at least to apprehend, the meaning of other's words by the lip-reading method.

The children are taught objectively, by means of pictures of birds, beasts, ships and motor cars, with the names attached. They are given voice-building exercises by lining them up behind a piano, their hands on its frame-work, thus getting the sound vibrations as the teacher plays. They become acquainted with the words and the rhythm, and can sing several songs correctly.

An interesting part of their performance for a visitor is the way in which they shield their own mouths when competing with their comrades in giving the right answer to a question. They cover their mouths with their hands so that their companions cannot lip-read their sentences. A normal deaf child, it is said, can lip-read from 50 to 100 nouns and about 30 commands in the first year, but two exceptionally bright children learned last year to speak, lip-read, spell and read 200 nouns and adjectives and 50 commands.

The deaf child, of course, has no vocabulary except what he learns word by word. It is a long and painful process for him to learn concretely every noun, adjective, verb and preposition that he needs.

RED CROSS CONFERENCE.

Coolidge Delivers Address of Welcome To Pan-American Meeting.

WASHINGTON, May 26.—(Canadian Press).—With President Coolidge delivering the address of welcome, the second Pan-American Red Cross conference will devote the remainder of this week and all of next week to a study of the various problems encountered in the work of mercy throughout the Western Hemisphere.

Representatives of the Red Cross Societies are present from all parts of Canada, the United States and about thirty other countries, the number of delegates being about 250.

APPEAL DISMISSED.

Deputy Returning Officer Must Serve Sentence For Fraudulent Practice.

EDMONTON, May 26.—(Canadian Press.)—Following an all day hearing of arguments by counsel for both sides, the Appellate division of the Supreme Court threw out the appeal of P. A. (Baldy) Robb, who was sentenced to five years on each of three counts of fraudulent practice while acting as deputy returning officer at the Brule poll during the last Federal election.

FOR SALE

Good frame house, modern except furnace, large lot, situated in south end, good terms, price.....$2000.00

Brick house, modern and in first class condition, 6 rooms, large lot with garage and hen house, in East City, owner would exchange for a propery over town, price. $4000.00

Brick house, 7 rooms, modern, large lot with garage, situated very centrally and in good locality, good terms, price $5200.00

Brick house, 10 rooms, modern, large lot with garage, would make a good apartment house, in a first class locality, terms, price.$5000.00

For particulars and inspection, apply

J. T. O'CONNELL & CO.

138 Hunter St. W.

Office phone, 376. Residence, 1380

A. Mills, agent, phone 1493w.

BELTING.

New and Second Hand. All sizes in stock. Also COTTON BAGS, Stoves, etc., for sale.

A. LOW & CO.

385 BETHUNE ST.

Phone 697 - Nights & Holidays 1027

CHINA PAINTING

Mrs. Langley McCarthy Teaches Biscoffs' New and Beautiful Work in CHINA PAINTING

VETERINARY

DR. W. F. McELROY, Vet. Sur., office and residence, 190 Charlotte St., Charlbond Bldg., Peterboro. Phone 1622J.

Telephone 790 When You Want Your Piano or Organ Tuned

Player Pianos a Specialty

All Work Guaranteed

W. H. CUNNINGHAM

560 Weller Street

BARRISTERS AND SOLICITORS

GORDON & O'BRIEN— Barristers Solicitors, Notaries. Money to loan on easy terms. Special attention to Patents and Trade Marks. Phone 219. Hon. G. N. Gordon, K.C., J. A. O'Brien.

J. R. CORKERY, BARRISTER, SOLicitor, Notary Public. Office Ground Floor, 414 Water St., Peterborough. Five Doors North of Hunter Street. Money to loan at current rates on easy terms.

A. T. MEDD—Barrister, Solicitor, Notary. Office over the Dominion Bank, corner of George and Simcoe streets. Telephone No. 32. Private funds to loan at current rates upon easy terms.

DUMBLE & JOHNSTON—Barristers, Solicitors, etc. Office, over the Toronto Savings and Loan Company, George Street, D. W. Dumble, K.C., W. Johnson.

R. R. HALL—Barrister, Solicitor, etc. Peterboro, Ont. Office, corner of Hunter and Water streets, over the Canadian Bank of Commerce. Trust Funds to loan on easy terms of payment.

JAMES FORDYCE STRICKLAND—Barrister, Solicitor, Notary Public Peterboro. Phone 191. Money to loan. 375 Water street.

WILFRID F. HUYCKE, Barrister, Solicitor, Notary Public. 395 Water street. Telephone 239.

PECK, KERR & McELDERRY, Barristers, Solicitors and Notaries. Office, Water street, Peterboro. Money to loan at the lowest current rates of interest. Telephone 1950. E. A. Peck, F. D. Kerr, K.C., V. J. McElderry.

SURVEYOR

F. T. WEBSTER, Ontario Land Surveyor, Registered Professional Engineer, formerly of Ottawa. Phone 2540.

MEDICAL.

DR. BUCHANAN, F.R.C.S., Edinburgh M.R.C.S., Eng., L.R.C.P., London. Eye, Ear, Nose and Throat Specialist. Hours 9-11 2-4 p.m., and 7-8 p.m. Phone 519. Office, corner Water and Murray streets.

DR. C. C. CRAGG—Eye, Ear, Nose and Throat Specialist. Office 295 Charlotte street, formerly occupied by Dr. Neal. Hours—9-11 a.m., 2-4 p.m., 7-8.30 p.m. Telephone: House 1018. Office 2185.

Renew Your Subscription

AUTOMOBILE INSURANCE

$20,000 PUBLIC LIABILITY AND PROPERTY DAMAGES costs less than 3½ cents per day. Can you afford to be without it?

HILL, WEDDELL AND HILLS

Phone 14 - - - 124 Hunter Street

"BOOTS AND HER BUDDIES"

DAVIS-THOMPSON COMPANY, LTD.

Insurance and General Agency

433 GEORGE ST. PHONE 40

4% INTEREST, compounded Half-Yearly, Paid on Deposits

One Dollar opens an account. Special facilities afforded Depositors for the convenient transaction of their business, and accounts are subject to cheque withdrawal.

For Sums of $100 and upwards this Company's Debentures are issued in terms of one to five years, bearing special rates of interest, depending upon the term of investment.

TORONTO SAVINGS AND LOAN CO.

435-437 George Street

Peterborough

POTATO PRICE IS WEAKENING

New Potatoes in Stores Little Dearer Than Old Ones.

$3.50 PAID RECENTLY.

GRAFTON, May 26.—Although a dealer paid $3.50 a bag to farmers for potatoes for shipping from this depot in quantities a short time ago, $3.50 is about the top price at the present time, and those who have spuds to spare think this very weak. There are some who contend that the farmers have held their potatoes too long. The new potatoes are now in at the town stores, and the price is so little more than it is for the old ones, there is a tendency to buy the imported spuds, hence the demand for the Canadian grown article is not quite as strong.

WORK ON FARMS WELL ADVANCED

Most People Around Burnbrae Are Nearly Finished Seeding.

PASTURE IS POOR.

BURNBRAE, May 26.— Farm work progressed rapidly last week in spite of showery weather and the holiday and most farmers neared completion of their spring cropping. Indeed some are already finished while others, in fact nearly everyone, will finish this week. It has always been the aim of local farmers to be through seeding by the 24th and although this season started late, the last two weeks, with good drying weather and yet cool for horses, have been very favorable for rapid work, so that the finish of the spring work is not much later than usual.

The cool weather continues to make conditions backward for the grass and clover crops. Old stands of alfalfa in many sections received a severe set-back in April from frost and will be quite thin, in fact many fields will be ploughed up this fall. New alfalfa seeding is doing wondefully well and should give a good crop if the weather turns warm during the first half of June. Timothy and other clovers are slow owing to the cold also. Although several herds of cows are on the pasture, there is practically nothing for them as the old grass in low land is not growing and sweet clover, the usually heavy forage crop is very backward. Farmers with a fair supply of feed are well advised to keep their dairy cows in the farm until the first of June.

For the first time in years wheat has grown better on the real low land than on high ground. A high south slope has usually given a good crop of fall wheat but this April's frosts touched the high ground while the lower fields were covered with snow, with the result that some fine stands are seen on quite low fields. A number of farmers have cultivated barley into the thin spots of their wheat fields to thicken the stand.

CLEVER ROBBERS LEAVE NO TRACE

Rob Windsor Office of Fourteen Hundred Dollars.

WORK COMBINATION.

WINDSOR, Ont., May 26.—(Canadian Press).—Robbers who worked so cleverly as to leave no trace behind, entered the office of the Mackey Bread Company some time on Sunday night and took $1,422.25 in cash from the safe, to which they obtained entrance by working the combination.

CHURCH CONDEMNS MILITARY TRAINING

Hamilton Conference of United Church Passes Motion Unanimously.

HAMILTON, May 26.—(Canadian Press).—Discussing a resolution against military training which he introduced at the holiday session of the Hamilton Conference of the United Church, Rev. M. E. Conron, Hamilton, declared that military training trained men to be obedient to brass buttons and tin hats, but not to great ideals of the country. His motion, seconded by J. M. Denyes, passed unanimously, and the Hamilton conference urges upon the General Council of the United Church to demilitarize all training.

OBITUARY.

MRS. L. McGRATH.

CAMPBELLFORD, May 26.—Friends were shocked to hear of the sudden death on Monday evening of Mrs. Letty McGrath, at her home on Mill street. Deceased, whose maiden name was Letty Nathan, was in her usual health up until her sudden death. She was born near Burnley sixty-five years ago, where she spent most of her life, coming to Campbellford about four years ago.

She is survived by one sister, Miss Jane Nathan of town, and one brother, Lawrence Nathan, of Detroit.

The funeral will be held on Thursday morning in St. Jerome's church, Warkworth, Requiem Mass being celebrated by Father Ferguson.

FRANCIS J. DALY

CAMPBELLFORD, May 26—The death occurred in Toronto on Saturday afternoon of Francis John Daly, beloved husband of Edith Archer Daly, in his thirty-seventh year. The deceased, whose death occurred in the Christie Street Hospital, had not been in good health for some time but was confined to his bed for only a short time before his death.

Frank was a veteran of the Great War, enlisting in 1915 with the 13th Royal Highlanders in Toronto. He was badly wounded and gassed and was later invalided home. For the past four years he had been lockmaster at Number 13 lock, Campbellford.

The remains were brought to his home on the River Road on Monday and the funeral was held on Tuesday morning at St. Mary's church, Rev. Father Ferguson of Warkworth, in the absence of Father Phelan, celebrated requiem mass.

The funeral cortege was preceded to the church by fellow veterans in command of Major Bygott, Captain Hyland and Lieut. Free and headed by the 40th Northumberland Regimental Band.

The pall-bearers were Richard Cook, Charles Nicholas, Thomas Dutton, John Patrick, Walter Sutton, and Harry Smith, of the Great War Veterans' Association.

The remains were interred in St. Mary's Cemetery. Three volleys were fired by a firing squad and the Last Post was sounded by Walter Lowe.

He leaves to mourn his loss his wife and one son, James, his father James Daly and one brother, Bernard of town, and one sister, Mrs. Leonard Dickson of Hydro, New Ontario.

Relatives from a distance were Mr. and Mrs. William Archer of Marmora, Mr. and Mrs. Eugene Brady Marmora, Mrs. B. McKever of Toronto, Percy Archer of Marmora and Mrs. Phillips of Deloro.

MRS. EDWARD LONG.

WOOLER, May 25.—In the township of Murray, at the home of Harry Arthur, one of the township's oldest and most respected citizens, in the person of Mrs. Edward Long, passed away in her eighty-sixth year.

Mrs. Long was born in Murray and lived there all her life. She was a member of the United Church and in her younger days was most active in church work.

MRS. W. H. McCOLL.

WOOLER, May 26.—The death occurred at the home of her son-in-law, J. C. Herrington, of Mrs. Wallace Hugh McColl, after a lingering illness of eighteen months. The late Mrs. McColl was born at Rosmarkie, Ross-shire, Scotland, in 1853. She came to Canada with her parents when only four years old and settled at Colborne, Ont.

In 1877 she married Wallace Hugh McColl and settled at Wooler.

Mrs. McColl was a member of the United Church, a faithful worker in the Women's Missionary Society and Ladies' Aid.

She is survived by her husband, three daughters, Mrs. E. M. Shaw of Sault Ste. Marie, Mrs. E. B. Barber of Sault Ste. Marie and Mrs. J. C. Herrington, and four sons, William, John, Donald and Dave, all of Toronto.

The funeral service was held in the church on Wednesday afternoon, conducted by the pastor, Rev. H. B. Neal. The floral tributes are as follows: Wreath, family; wreath, Mr. and Mrs. A. C. Dafoe, Belleville; wreath, Durant Motor Co., Toronto; pillow, Masonic Lodge, Sault Ste. Marie; gates a-jar, Mrs. Runciman and J. Junor, Meyersburg; spray roses, Mrs. Thompson; spray roses, Mr. and Mrs. Peddleaton; spray roses, Mr. and Mrs. G. Herrington; spray roses, Kilkenny family; spray carnations, W.M.S.; casket robe, Mr. and Mrs. W. W. McColl and Mr. and Mrs. J. J. McColl.

Interment at the Friends' Cemetery. The pallbearers were: Gordon Anderson, W. A. McColl, A. W. Clarke, W. A. Smith, E. M. Wessels, George Herrington.

ANDREW P. CARVETH.

There passed away on Friday, May 14, Andrew P. Carveth, of Frazerville, formerly of Dummer, youngest son of the late John and Louisa Carveth.

Deceased was born in Dummer in December, 1856, and in February, 1878, he was married to Elizabeth Batten, daughter of the late Richard and Emma Batten of Dummer. He resided here until about four years ago, when he moved to Frazerville to reside with his son, after the death of his son's wife.

There are left to mourn his loss, his sorrowing wife, one son Ernest, one daughter Mrs. John H. Moore, both of Fraserville, and several grandchildren.

The funeral service was conducted by the Rev. H. B. Herrington, pastor of the United church, Warsaw, on Sunday, May 16 at 2 p.m.

The pallbearers were six nephews, William and Hilliard Darling, Ernest and Henry Batten, Walter and Arthur Carveth.

The remains were laid to rest in the family plot at St. Mark's cemetery, Warsaw. The respect in which he was held was evidenced by the very large concourse of friends who attended the last sad rites.

KAWARTHA LAKES

OUR NORTHERN MAGNET!

In response to a very real and growing demand on on the part of American tourists, who desire the opportunity to purchase camp sites and other properties and be able to get good titles to them, an organization, to be known as

Kawartha Lakes Association

is formed in the City of Peterborough.

The purposes of this Association are to improve and sell lakeshore frontage, and other suitable properties in the County of Peterborough and elsewhere in the Province of Ontario.

The men behind the movement have already acquired a number of very desirable properties in sections of the county much frequented by American visitors.

It is the immediate intention of the Association to subdivide and place these properties on the market during the present season. A large sale is already assured, and as the properties have been acquired at proper figures, an exceptional opportunity is offered for the earning of good dividends.

Citizens of Peterborough are hereby invited to participate in this timely enterprise. The articles of agreement of the Association provide for the return of all monies invested on or before the first day of June, 1927, while at the same time securing a permanent investment to the investor.

A Limited Number of Seven per cent. Preferred Shares

of the par value of $100.00 each, redeemable at par, plus accrued interest, may be purchased in units of one share and upwards. subject to prior sale.

Fullest information will be supplied to interested persons, for the convenience of whom the attached Coupon has been provided.

KAWARTHA LAKES ASSOCIATION,

Room 6, Bank of Commerce Building, Hunter and Water Streets, PETERBOROUGH, ONTARIO

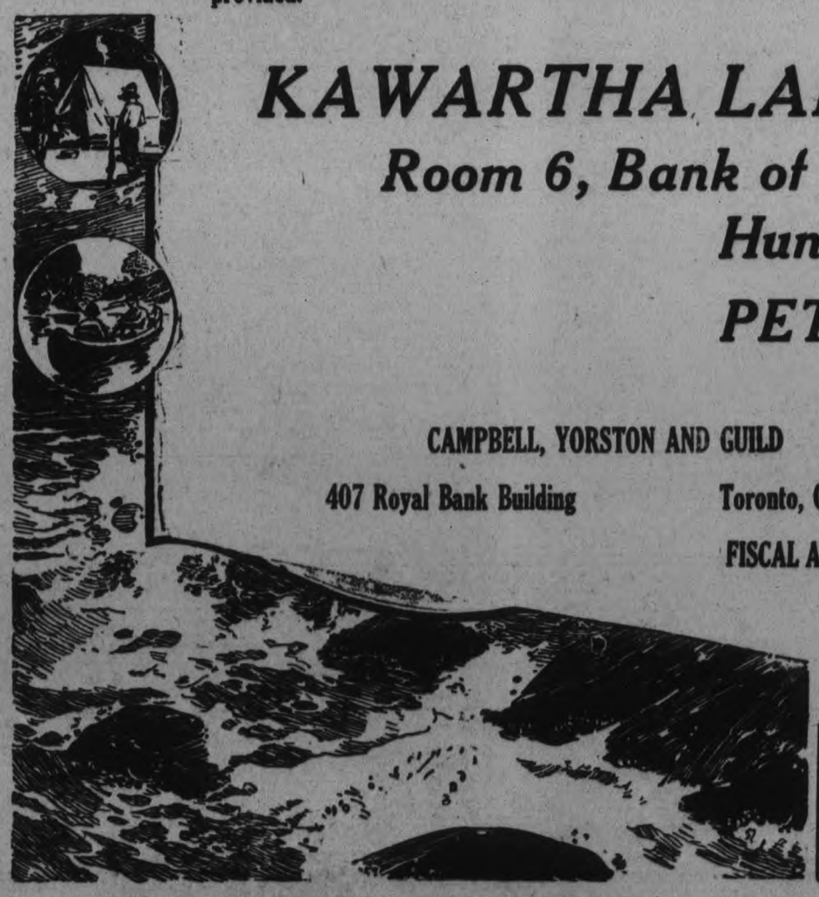

CAMPBELL, YORSTON AND GUILD

407 Royal Bank Building Toronto, Ontario

FISCAL AGENTS

"THE BEST SECURITY ON EARTH IS THE EARTH ITSELF"

TEAR OFF AND RETURN TO ABOVE ADDRESS

KAWARTHA LAKES ASSOCIATION,
Peterborough, Ont.

Gentlemen,—Without obligation to myself, please supply me with particulars re your advertisement in Examiner of May 26, 1926.

Name .....

Address .....

.....

The Evening Examiner

PHONES—Editorial 1661. Business Office, 1600. Private Branch Exchange to all Departments.

The Examiner is a member of the Audit Bureau of Circulation.

The Daily Examiner, published every lawful evening by The Peterborough Examiner, Limited. Office, 415 George street. $6.00 per year, delivered in city; out-of-town subscribers by mail, $4.00 a year.

The Weekly Examiner, published every Thursday. Subscription price $1.50 a year.

U. S. REPRESENTATIVES

Special U. S. Representatives—W. E. Stockwell, 629 People's Gas Building, Chicago Ill.

New York—Chas. P. Miller, 225 Fifth Avenue.

Advertising Rates on application.

R. M. GLOVER, Managing Director.

WEDNESDAY, MAY 26, 1926.

MORE SALVAGE EQUIPMENT.

Chief Gimblett's opinion that the Fire Department should have more tarpaulins for salvage work will be shared by many citizens.

In the larger centres a salvage corps forms a recognized part of the department, and often is of most valuable service in saving property from damage.

While such a corps is not a necessity here, the local department should, however, be provided with a supply of tarpaulins sufficient to use in the case of a fire such as Sunday's in the upper floors of a building where valuable goods downstairs can be protected from water damages.

There are many fires of this nature, and it can readily be appreciated that with the assistance of adequate tarpaulins the stock on lower floors can to a considerable extent be saved from injury.

In the material reduction in fire loss that would be entailed by their use these tarpaulins would be a worth-while investment, and if, as is stated, there are not a dozen available for use now, the city fathers might do well to consider the advisability of adding a few more to the equipment of the department.

Water often causes as much damage at a fire as the flames themselves, and much of this damage could be avoided if the fire-fighters had sufficient salvage equipment to cope with the situation.

HOME LIFE GONE?

A Brockville speaker, addressing a number of societies the other day, deplored the fact that home life in Canada as it once was has disappeared.

"In Canada," he said, "the home is now the place where the families gather to eat and sleep."

This indictment of existing conditions is not at all fanciful.

We can see right at home in Peterboro the change that has come over home life.

Everything tends to break up the home circle, to drive its members out in search of amusement and recreation.

Parents set the pace for their children; they find a dozen and one reasons why they should not remain at home.

Naturally the old-time control over the children is disappearing; the youngsters are left to their own devices and to their own ways of killing time.

Even the home work that was considered an indispensable part of the educational system is being reduced to a minimum.

Is it any wonder that children ape their elders in their choice of recreation, and that the new generation is growing up practically without parental discipline, or at the best, under spasmodic control?

The Brockville divine already quoted declares that home life has been killed through the selfishness of parents sacrificing the interests of children to gratify their own desires for pleasure.

Is he far wide of the mark?

COMMUNITY CELEBRATIONS.

The local Rotary Club, the Kiwanis Club or any other organization that wants to raise funds for a worth-while cause might seriously consider the advisability of floating a community celebration of Victoria Day in Peterboro, such as was so successfully staged by the Woodstock Rotary Club on Monday.

The Woodstock Rotarians did not do things by halves, for they arranged an all-day programme in which there was not a let-up from early morning until midnight.

The militia units of the district assembled in Woodstock, six bands supplied music, there was a military parade, a calithumpian parade, a programme of sports, a band contest, a concert by the six massed bands, an old-time fiddlers' contest, and two dances to wind up with, one in the City Hall for those who wanted the dances of yesteryear and the other with the more modern form in the Armouries—altogether a big day's fun that not only kept the good folks of Woodstock at home but that brought in thousands of visitors.

It is a long time since Peterboro has seen a celebration like that.

National holidays here seem to resolve themselves into a general scramble to get out of town, and the Examiner is sure that many people would be glad to see an attempt made once in a while to arrange a programme attractive enough to make it worth while for our people to spend a holiday at home and to cause many people to resolve to come and spend it with us.

MUST GET THE BEST.

A Peterboro citizen, writing to the Examiner about the fuel question, says: "In connection with the editorial of April 30th, only one thing was overlooked and that was a warning that second and third-grade coal should not be shipped to Ontario. Some low-grade coal was received in Peterboro last winter, and those who were supplied with it have no further use for Alberta coal. Only the best grade is worth the long haul."

The Examiner fully agrees with this correspondent.

The quickest way to destroy the possibility of a market in Ontario for Alberta fuel is to send inferior stuff to the consumer in this Province.

Whether or not a market can be found here for the Western coal depends first upon the quality of that coal as compared with anthracite, and secondly, upon the ability to transport Alberta coal here and sell it at a price equal to that of the American product.

If the consumer cannot be convinced that Alberta coal is as good as anthracite and that it can be sold as cheaply, there is not a chance in the world for the development of a worth-while business in this Province.

And if those interested in such a development want to get anywhere with their campaign they must first of all see to it that Ontario gets the best coal that Alberta can produce.

This country's paint bill is $1,000,000,000 a year. But some of the paint is for houses.—New York Herald-Tribune.

SAVING THE FRANC.

The French franc has declined to a record low level, selling for around 36 to the dollar, which is more than seven times less than its par value. This continued fall is naturally very distressing to the French people, who are making sincere efforts to stabilize their currency. They have been told that an honest attempt to meet their obligations to creditor nations would be reflected in an improvement in the national currency, but in spite of the fact that negotiations have been entered into with Great Britain and the United States, the slump, far from being arrested, becomes only the more pronounced. Taxes have been greatly increased in the country and a special "save-the-franc" fund inaugurated, made up of voluntary contributions from citizens of all classes. These measures have not proven effective and it is hard to see what more the French people can do to stop the depreciation. Great sympathy is felt for France in her financial difficulties, but sympathy does not help to remedy the situation. The efforts of the French to obtain credits in London and New York do not give much promise of success so far as they have gone.

Montreal is extending its sympathy in a practical way by opening a "stabilize the franc" fund, under the chairmanship of Sir Lomer Gouin. It is fitting that the French-Canadian Province should inaugurate the campaign, but well-wishers throughout the Dominion are invited to send in their subscriptions to the fund headquarters in Montreal as an expression of gratitude to our gallant allies in the Great War. The fund has already reached a total of about 200,000 francs, estimaetd at 35 francs to the dollar, subscriptions large and small having been received from all classes of citizens of Montreal and the Province of Quebec. The money will be sent to Marshal Joffre, who is the head of the French "save-the-franc" organization. Not only would a generous subscription from Canada be a gracious act on the part of this country, but the re-establishment of French currency would be of the greatest benefit to international finance generally.—Hamilton Spectator.

CANADA'S NEED.

Dean Fox of the University of Western Ontario praises the work of Mr. Mussolini in Italy, but thinks that a similar program of government would not work in Canada. "While ideal for Italy," the Dean said in an address the other day, "Fascism wouldn't work here because we would all want to be Mussolinis."

Dean Fox is probably right, although it is not to be questioned that a Mussolini form of government, for two or three years at least, would be an excellent thing for Canada. The temperament of the Canadian people would probably not permit a cast-iron dictatorship such as Mr. Mussolini has given the Italians. We lack the European faculty of throwing ourselves enthusiastically behind strong leaders. We are more individualistic. We are apt to regard the individual as being even more important than the state—in other words, more important than the whole body of individuals comprising the state. In short, as Dean Fox remarks, introduction of Fascism here would only result in all of us—or most of us—wanting to be Mussolinis. This frame of mind, of course, would nullify the whole idea.

It may be, however, that some modified form of Mussolinism—if one may use the term—might succeed in Canada. Certainly there is work for it to do, a place for it to fill. As things stand now, we are only drifting—not, perhaps, in the serious way that Italy drifted before the Duce seized power, but drifting nevertheless. Our governmental system is over costly and far from efficient. In one way or another we are throwing money away right and left. We are maintaining an expensive double legislature at Ottawa and eleven Provincial Houses—including the second chambers of Nova Scotia and Quebec—elsewhere. We have ten sets of Parliament Buildings, a Governor-General and nine Lieutenant-Governors. There are no less than ten complete civil services to be maintained year after year. And all the parliamentary bodies—from Ottawa, the largest, down to Charlottetown, the smallest—are much too large, much too expensive. Our own Province of Ontario has 112 members in the Legislature—at least 50 too many. The House of Commons has 245 members and there are 96 Senators. A hundred members and 30 Senators would be ample. And so it goes everywhere.

What is the solution of this situation? How could it be changed? It could be changed if we had a man in the public life of this country, a man in power, who was sufficiently courageous, sufficiently strong, sufficiently magnetic, to go out and sell the idea of introducing modern business efficiency into the conduct of public affairs. Perhaps we have a man of this type; perhaps he is in public life at the moment. On the other hand, he may still be in the background, waiting for the opportunity that would mean so much to him and to the country he could serve.

In Italy, Mussolini succeeded through what we are pleased to call "strong arm" methods. His was the policy of force, backed by nation-wide disgust of things as they were and an almost unanimous desire for change. In this country public opinion has yet to be crystallized. The average voter is largely indifferent. But the right kind of man could change all this. He could dissipate the pall of indifference that now hangs over the land. He could rouse the people to a real appreciation of the futility of our present course. He could set a ball rolling that would sweep away the lagging inefficiency of the moment and replace it with a keen desire—a desire that could not be thwarted—for better, cheaper and more effective government.

What Canada needs is a man of Mussolini's courage, foresight, ability and power, who could adapt himself to the Canadian temperament and bring about, in a milder way, the reforms and improvement that Mussolini has been able to effect for Italy.

Have we such a man?

There is work for him to do.—Border Cities Star.

EDITORIAL NOTES AND COMMENT.

Add to the list of dictators—General Pilsudski, Poland.

It is explained that the desks of the members of Parliament have been searched because of recent thefts. Somebody may have tried to steal their notes to prevent further speeches.

The latest fairy tale takes this form: "There was once a Peterboro man who owned a car and he didn't drive it at all on Victoria Day."

Vancouver Sun: "Nature is beautiful. It is admirable for the family to take a day out under the trees and admire her beauty. But leaving shoe boxes, trash doesn't help thetin cans, banana peels and other fair face of Mother Earth one bit. It is a curious thing how inconsistent some 'lovers of the great outdoors' are. They rave of the beauties of nature, then go away leaving a litter of papers or other refuse that spoils an ideal picnic spot for any others who might choose to have an outing there."

— RADIO — PROGRAMS

FOR WEDNESDAY, MAY 26. All time in this programme is Eastern standard time.

SIX P.M.

WRNY (258) New York—Sports; commerce; theater; musical.

WENR (266) Chicago—Concert.

WGN (303) Chicago—Markets; base ball; musical.

WMCA (341) New York—Employment opportunities; orchestra; talk; vocal.

WLS (345) Chicago—Markets; organ; orchestra.

WMAQ (447) Chicago—Organ; Orchestra.

WEAF (492) New York—Synagogue services; musical.

WCX (517) Detroit—Orchestra.

KYW (536) Chicago—Concert.

* * *

SEVEN P.M.

WMBB (250) Chicago—Musical.

WRNY (258) New York—Vocal and instrumental.

WMCA (341) New York—Variety.

WLS (345) Chicago—Musical varieties.

WEBH (370) Chicago—Orchestra.

WLIT (395) New York—Musical.

WQJ (447) Chicago—Concert.

WJZ (455) New York—Musical.

* * *

EIGHT P.M.

WBBM (226) Chicago—Travel talk; musical.

WENR (266) Chicago—Vocal.

WSWS (276) Chicago—Vocal and instrumental.

WCAU (271) Philadelphia—Musical.

WLS (345) Chicago—Quartet; orchestra.

CFCA (356) Toronto—Musical.

* * *

NINE P.M.

WMBB (250) Chicago—Orchestra; soloists

WGN (303) Chicago—Musical; dramatic; studio.

WJAZ (330) Chicago—Orchestra.

WMCA (341) New York—Variety.

WLS (345) Chicago—Concert.

CFCA (356) Toronto—Trio.

WJZ (455) New York—Record boys.

WEAF (492) New York—Victor Herbert memorial program.

WJR (517) Detroit—Orchestra.

* * *

TEN P.M.

WMBB (250) Chicago—Orchestra.

WGN (303 Chicago—Sam 'n Henry; Musical.

WAHG (316) Richmond Hill, N.Y.—Musical.

WJAZ (330) Chicago—Orchestra.

WLS (345) Chicago—Popular musical.

CFCA (356) Toronto—Orchestra.

CNWR (384) Winnipeg, Man.—Orchestra.

WEAF (492) New York—Orchestra.

* * *

ELEVEN P.M.

WMCA (341) New York—Entertainers.

WEBH (370) Chicago—Orchestra.

WTAM (389) Cleveland—Orchestra.

WJR (517) Detroit—Organ.

* * *

TWELVE P.M.

WBBM (226) Chicago—Nutty club.

WJR (517) Detroit—Jesters.

* * *

ONE A.M.

WENR (266) Chicago—Frolic.

WQJ (447) Chicago—Ginger Hour

A THOUGHT FOR TODAY

A COMMUNION OF CONFIDENCE.

A friendship is a communion of confidence and how unhappy a man must be in not having friends.

By "friends," I mean having that great sense of satisfaction that comes to the individual who can win and hold the confidence of worthy men.

Friends are about the only thing in the world concerning the value of which all mankind are agreed.

Friendships stimulate our desire to be respected.

When two men are true to each other, as true as they are to themselves, the foundation for friendship is well laid.

Men cannot be expected to enjoy the firmest friendships unless they are willing to pay the price. Valuable friendships cost.

The trouble is that we often look for the great gift of friendship without the cost of pain, pain of price.

We exact from others what we are not willing to give. We often expect from others what we do not deserve, then when we fail to realize on our expectations, we criticize the fraternity of friendship instead of condemning a personal fault.

Lasting friendships brook no "bunk." Friends have a way of occasionally and tactfully testing each other. The confraternity of concord, the fellowship of friendship has its suspicious seasons, but when friends are faithful the outcome is wonderful.

When there is no confidence, friendship is a mere counterfeit that even an enemy will disdain to accept.

Friendship is a communion of confidence, nothing more, nothing less.

VOICE OF THE PEOPLE.

Letters to be printed in the Voice of the People column must be received at The Examiner office on the day before it is desired to have them published.

To The Editor of The Examiner:

In your issue of 21st "Inquirer" issues a challenge and offers a prize. He is doubtless another would-be champion of "Personal Liberty", whatever that may be, as his challenge is to Prohibitionists.

The love of argument seems to be a disease of this age. Here is another Goliath with a chip on his shoulder, ready to fill the corner, devoted to the people in your worthy paper, with bellowings and so called arguments, all of which have been hashed and re-hashed times without number.

I would like to answer the question he put forward in the Irishman's style;by asking him one in return: "Has not any country or state or province a perfect right to enact any law which the majority of the people by their votes decide is a good law for their country? And once such a law is approved by the people and placed on the Statutes, is it not the duty of every right minded citizen to obey it?"

"Salus populi suprema lex"—the well being of the people is supreme law.

INQUIRER NO. 2.

STATE-OWNERSHIP—A MENACE.

Sir.—It may be remembered that in my last letter I reproduced the "Social and political program of the Methodist Church of Canada," in which the nationalization of all natural resources is advocated and by making employees partners in industrial undertakings with excess profits to go to the State, the nationalization of industry as well. This is all in keeping with the slogan that all that is in a state should be owned, operated, controlled and administered for the benefit of all who are in the state. It is a complete renunciation of individualism. Sir Andrew McPhail lays it down that we are over-educated, which causes the young to acquire a distaste for practical work, that we are not thorough, but superficial, and that the reduction of our whole system of industry to a basis of "efficiency" in which all parts work as parts of a gigantic machine, has deprived the worker of interest in his work. The question at once arises, "Can we make a man or woman a better man or woman by depriving them of individual initiative, ambition, personal interest and moral and physical, individual responsibility?"

Now, strange to say, that this was all tried out in the later Middle Ages, when the individual capitalist was unknown. The state, at that time, undertook all of the larger enterprises. What was the result? A complete loss of the development and intellectual strength of the individual. It was not until individuals threw themselves individually and intellectually into production and invention that the great era of modern trade and commerce arose. There can be no doubt that the modern system has its drawbacks, as when the government issues a statement of the weekly budget, giving the minimum of cost per week for living expenses and shows exactly what must be earned to maintain a family at the bare level of decency, yet opposing a minimum wage. Wages must square with this bare level of industry is to continue unchallenged, let alone the right of labour to have something more. This is the real cause of present industrial and agricultural unrest and this difficulty must be met fairly or it will necessarily lead to trouble. But that is one thing and to wipe out labour, capital, individual and company enterprise in favour of including the whole in a gigantic system owned, handled and controlled by the state, is another. Can the individual, as something more than a mere part of a huge machine, owned and controlled and managed by the state, be wiped out? Will people be content to work for a bare wage under the iron rule of a state, where all the excess or profit goes to the state? Yet that is what state-ownership of which Hydro is the entering wedge means. Will the "individual" be content to give himself up, body and soul, with all his share of personal liberty and independence to a group of individuals composing a government, and called the state? If so, then the Methodist Church of Canada is right and the ministers who lead it. If not, we had better give the matter some serious thought before we sink into the coma, which may ensue, and which is already creeping upon us in Ontario. Will people work if they are working for the sole benefit of somebody else, and for nothing but a bare living for themselves, and that, too, without any option or hope but to go on? The next step after reducing all industry (including agriculture) to a single system under government or state-control and management, is the promulgation of state moral as well as industrial laws. We have one of these state-moral laws with us today. Personal liberty, personal ability, personal energy, personal interest, personal property must all be given up and surrendered to the state.

That is what we are moving rapidly towards in Ontario and that is what in my humble opinion is paralyzing us. Private enterprise in Ontario is growing less and less. The "excess profits" that are to go to the state will form, in time, the capital necessary for all undertakings. Will the new plan work? Will the thieves get in and steal the profits? Will our people be keen to devote themselves to it. It is a great compulsory, philanthropic conception, in which the eager, conscientious and capable will be compelled to work for the rest. Perhaps, dear reader, you would like to begin now by handing over your profits to your next door neighbour.

In time, state shops will necessarily replace both wholesaler and retailer in all lines. The distributing system will be merged with the others.

—J. H. Burnham.

CATTLE, GRAIN AND PRODUCE

Peterboro—Toronto—Montreal Winnipeg

TORONTO LIVESTOCK.

TORONTO, May 25.—The supply of butchers' cattle was not as liberal as last week and today's demand will easily take care of the run. Baby beeves sold firm from $8.50 to $10 a cwt. One load of Western heifers, 600 lbs. each, sold at $5.50 a cwt. Rogers & Maybee only want about 550 export cattle this week and were slow in buying. Prices on export steers were consequently easy. A few choice steers brought $8.25 a cwt. and heifers were $7.35 to $7.50 a cwt. The Old Country markets were bad last week end. In a general way the market as a whole was not as satisfactory as last week, but the smaller supply is favoring shipper.

Packers were doing very little in the calf market, but the Jewish buying was considerable and prices were quite steady. Some calves were taken for Buffalo. Real good calves were to 12 to 12½ cents a pound. Good calves sold from 11 to 11½ cents and mediums were 9 to 10 cents.

Sheep and lambs held steady. A few good yearling lambs were bought at 15 and 15½ cents a pound. The top on spring lambs this morning was $14 each and the prices graded from this down to $9 each.

A very small run of hogs left sellers in control of the market again. Packers were bidding $13.50 a cwt. f.o.b., but none were disposed of at this figure during the morning.

(Current Quotations)

Export steers, choice	$8.10	$8.35
Heavy steers, good	7.50	7.85
Butchers', choice	7.50	7.75
Do., fair to good	7.00	7.35
Do., medium	6.50	6.90
Do., common	5.50	6.25
Butchers' cows, choice	6.00	6.50
Do., good	5.50	5.85
Do., medium	4.50	5.25
Canners and cutters	2.50	3.50
Butchers' bulls, good choice	5.00	6.00
Do., bologna	4.50	5.00
Feeders, good	7.00	7.25
Stockers, good	5.75	6.50
Do., fair	5.00	5.50
Milch cows and springers good	80.00	100.00
Do., fair	60.00	80.00
Calves, choice	12.00	13.00
Do., good	10.50	11.50
Do., medium	9.00	10.00
Do., common	7.00	8.00
Lambs, choice	14.50	15.00
Do., medium	12.00	13.00
Sheep, choice light	9.00	10.00
Do., heavy and bucks	5.00	6.00
Hogs, f.o.b.	13.25	13.50
Do., fed and watered	13.85	14.10
Do., off cars	13.25	14.50

WINNIPEG GRAIN

WINNIPEG, May 25 (Canadian Press).—There was sufficient export business to absorb the light offerings in the wheat market here today, and prices showed an advance of 1-8c to 1 1-8c at the close.

The May future, which closed at the high point of the day—$1.53 3-4—for a gain of 1 1-8c, featured the trading. Exporters, shippers and "shorts" on the buying end were all after the moderate offerings, other futures, July which closed at $1.50 5-8, and October at $1.32 5-8, were not in urgent demand.

WINNIPEG LIVESTOCK

WINNIPEG, May 25 (Canadian Press).—An improved demand was apparent on the livestock market here today, a good clearance being realized on all killers. Prices reflected a firm undertone. Cattle receipts totalled 1,400.

Hogs were unsettled with thick smooths selling up to $13.50 and select bacon at a premium of 10 per cent. Receipts 1,620.

Despite adequate supplies, a definite price trend was not established on the sheep and lamb market.

CHICAGO GRAIN

CHICAGO, May 25 (Canadian Press).—Although wheat averaged lower in price today, the May delivery and to some extent the July tightened up with a sudden jerk at the last. May shorts were nervous, and it was reported that rains northwest were for the most part insufficient. The wheat market closed irregular, 3-8c net lower to 1 1-2c advance, with corn 1-2c off to 1-8c up; oats unchanged to 1-4c higher, and provisions showing two to seven cents gain.

A good deal of notice was taken of an estimate from a leading crop expert that 240,000,000 bushels is a liberal allowance for the probable yield of spring wheat in the United States this season, as against 271,000,000 bushels in 1925. This estimate gave special emphasis to reports from other sources that an average crop in large sections of North and South Dakota this season appears impossible. On the other hand, the Liverpool wheat market today showed relative weakness, and with improved weather throughout Europe export business was confined to 300,000 bushels of wheat and 100,000 bushels of rye.

EGG PRICES

OTTAWA, May 25 (Canadian Press).— Offerings from the West on Eastern markets are lighter and prices firmer. A car was offered at extras 31 1-4, firsts 29 1-4, seconds 26 1-4 f.o.b. Lauder, Manitoba.

Toronto — Country dealers are making sales extras 34, firsts 32, seconds 25 to 26. Prices to retailers, extras 35 to 36, firsts 32 to 33, seconds 29. Retailing, extras 40, firsts 35 to 36, seconds 33.

Montreal—Dealers are paying delivered extras 33 to 35, firsts 31 to 32, seconds 25 to 28. Prices to retailers, extras 37 to 38, firsts 34 to 35, seconds 31 to 32. Retail, extras 43 to 45, firsts 38 to 40, seconds 32 to 35.

Winnipeg.—Firm, receipts steady. Dealers quoting country shippers, extras 28 to 29, firsts 26 to 27, seconds 22 cases returned. Prices to retailers, extras 33 to 34, firsts 30 to 31, seconds 26. Retail, extras 37, firsts 33, seconds 30.

STERLING RATES

MONTREAL, May 25 (Canadian Press). — Sterling exchange rates were quoted here today as follows:

Sterling demand $4.85 5-8.

Sterling cables $4.86 1-8.

CURB DAIRY PRICES

MONTREAL, May 25 (Canadian Press).—On the local curb market the offerings today amounted to 1,000 packages butter, and 1,800 boxes cheese. The No. 1 pasteurized creamery butter sold at 3 1-2c per lb; No. 2 pasteurized at 32 1-2c per lb, and No. 3 pasteurized at 31 1-2c per lb., while the cheese brought 17 5-8c per lb., delivered here.

BELLEVILLE CHEESE

MONTREAL, May 25 (Canadian Press).—At the United Dairymen Co-operative auction sale of Belleville cheese held here today there were 854 boxes offered of which 517 boxes No. 1 white sold at 18 1-16 cents per lb., and 337 moxes No. 1 colored at 18 1-16c per lb.

MONTREAL GRAIN AND PRODUCE

MONTREAL, May 25 (Canadian Press).—Prices bid for wheat on the Montreal market today by exporters were below working basis and the volume of business transacted was small. Sales of a few loads of No. 3 Northern wheat were made at 5 1-2 cents per bushel over the Winnipeg May option, c.i.f. Montreal. The domestic market for car lots was stronger at an advance of 1-2 cent per bushel.

The weakness that developed in the potato market at the latter end of last week continued today and prices suffered a further decline of 20 to 40 cents per bag.

The egg market was active and firm. Prices for all grades of butter were well maintained under a quiet demand. Cheese prices were marked up 1-8 to 1-4 cents per pound.

BUFFALO LIVESTOCK

EAST BUFFALO, N.Y., May 25.—Cattle, receipts 75; active and steady.

Calves, receipts, 500; active and unchanged.

Hogs. — Receipts, 1,600; active; best grades, steady; others, steady to 25c lower; heavy, $13.50 to $14.50; medium $14.50 to $14.75; mixed, $14.75 to $15; yorkers, $15; light yorkers and pigs, $15.25; roughs, $12 to $12.50; stags, $8 to $9.50.

Sheep and lambs, receipts, 100; active and unchanged.

FABLES IN FACT.

JUST TO GIVE ME A CHANCE TO PULL THIS ONE COMMA A COUPLE WENT OUT AUTOING PERIOD BANG EXCLAMATION MARK 'TWAS A BLOWOUT PERIOD THE GIRL SUGGESTED HE HIRE A GARAGE MAN TO FIX IT PERIOD HE REPLIED COMMA QUOTATION MARK I HAVEN'T ANY JACK QUOTATION MARK PERIOD THEN SHE SUGGESTED THAT HE FIX IT HIMSELF COMMA AND HE REPLIED COMMA QUOTATION MARK I HAVEN'T ANY JACK PERIOD QUOTATION MARK

(Copyright, 1926, Nea Service, Inc.)

Salesman For Face Cream Learns a Lesson

New York City. Mr. H. B. Menne writes:—"I was a salesman of creams for healing pimples, blemishes, etc., but when my face broke out with blotches, pimples and blackheads, I tried one salve after another with no results. I found it as impossible to sell skin creams as a bald headed man finds selling hair tonic. Finally I decided I would have to get at the cause—constipation. I was amazed to find that within a few days after taking Carter's Little Liver Pills my skin took on a new healthful look." Druggists, 25 & 75c red packages.

WISE AND OTHERWISE

Spring is when all roads lead to roam

* * *

Women have a right to change their minds—and their faces.

* * *

Nearly everybody seems to be laying for the farmer except his hens.

* * *

A fetching costume is any costume that will fetch a man.

* * *

Reading seems to be almost as good a cure for insomnia as going to church.

* * *

One thing that never will be invented is a safety pen.

* * *

An island is a small body of land entirely surrounded by international complications.

* * *

Most funny bones are in the elbow, but some go to the head.

* * *

There may be an egg trust, but we've never seen one we would.

* * *

When she sets the clock ahead it's you who are slow.

* * *

You can't keep the upper hand by dealing from the bottom.

* * *

An auto is a necessity unless you want to get run over by one.

* * *

To keep your wife away from the office hire an ugly stenographer.

* * *

The only legal eye-opener is short skirts.

* * *

Love is blind. It's spring. Help the blind.

* * *

Mail robbers who want what's coming to us sometimes get what's coming to them.

* * *

This is the season when the man who is too dern lazy ta move, is saved the trouble of looking for a new home.

* * *

After all, doing things right is half as much trouble and twice as much fun.

* * *

It's pretty hard to keep your anger bottled up sometimes, when there are so many people hanging around with corkscrews.

* * *

"You'll get a ring," he promised her, "If you will be my own."
And when she said, "I will," he simply called her on the phone.

Establishment by law of an eight hour day for street railway employes is being urged before the Massachusetts legislature by the street railway employes' unions.

Fifty years ago the longest telephone call that could be made was over a line two miles long is Boston. Today a call can be made from California to Cuba, a distance of more than 5,000 miles.

TAKE advantage of the low tourist fares to the Canadian West this summer. Reap the benefits of reduced rates to visit the greatest scenic wonderland of the world.

See Jasper National Park, noted for its super hotel service, for its glorious hiking, mountain-climbing, motoring, golf and tennis. See the magnificent scenery of the Triangle Tour—the Mystic Skeena—Prince Rupert. Enjoy the glorious boat trip through the Sheltered Scenic Seas of the North Pacific. See the towering mountains, the sparkling waterfalls along the Fraser and Thompson Rivers.

See Alaska

Take a boat trip to Skagway or Wrangel. See the Taku Glacier and other scenery typical of Alaska.

The Great Lakes Route from Sarnia to Port Arthur via Northern Navigation Co.'s steamers adds zest to the trip for those fond of water travel.

Fare from Peterborough and return
Vancouver
Victoria - Seattle
Portland
$119.15
Jasper National Park
$96.35
War tax additional to above fares
Good going May 15th
Return fares good until October 31st
Stop-overs allowed

CANADIAN NATIONAL RAILWAYS

Ask any Canadian National Railways' Agent for information and illustrated literature on these tours.

We will plan your entire trip—make your reservations and give you the benefit of every facility at our command—Canadian National personal service is unsurpassed.

USE CANADIAN NATIONAL EXPRESS
For your next shipment—also for Money Orders, Foreign Cheques, etc.

C.N.R. Trans-Continental Trains are Radio Equipped

Ward Off that Sluggish Feeling

SHREDDED WHEAT

keeps you fit--every day

POLISH POLITICS BREAKS OUT IN FRESH RIOTING WITH SCORE HURT MANY CIVILIANS RETAIN RIFLES

Three Policemen Injured in Lemberg Riots—Democrat Factions Clash.

OUTDOOR MEETINGS.

Pilsudski Meets Press, But Avoids Most Pertinent Questions.

WARSAW, May 26 (Canadian Press).—Clashes between the Right and Left parties, with bloodshed in some cases, is reported from the various provinces in connection with political meetings preparatory to the National Asembly, which is to meet next week for the purpose of electing a President of the Republic.

Despite the demand of the War Minister of the interim Cabinet set up after Marshal Pilsudski succeeded in overthrowing the Government of President Wojciechowski that the civilians give up the arms furnished to volunteers during the revolution, more than 3,000 rifles are still in the hands of civilians, causing the Government anxiety.

A Score Injured.

It is reported from Lemberg that street rioting followed outdoor meetings Tuesday of the Socialists and National Democrats, the police having to use their clubs to restore order. A score of persons were injured, including three policemen.

Marshal Pilsudski, in his first joint interview with newspapermen yesterday declared that he would demand that Parliament revise more than 200 laws and unify the whole code of Polish law, to untangle the endless governmental red tape, and wipe out the bureaucracy which hampered the nation's development. Poland's foreign policy and the general principles of domestic administration, he added, would undergo no change.

Beyond this the newspapermen could get little definite information from the Marshal. At one point in the interview, he answered a question by saying: "You cannot make me talk by throwing compliments at me," and then he took refuge in his private office. His aide said: "When Pilsudski is president he will give another interview."

Asked about his intentions should Parliament refuse to elect an agreeable President and decline to invest the President with the powers demanded in the Cabinet's announcement Monday, Pilsudski declared: "We'll see what we do when we come to it."

Foreign Affairs.

Questioned concerning the status of the Franco-Polish alliance, and Polish relations with Germany and Russia, he replied: "Those are matters for the Foreign Office."

To a query as to the exact nature of the proposed Presidential powers, his answer was: "See the Premier and Minister of Justice."

Then he was asked about the status of the inter-party negotiations and, pointing to a press photographer, Pilsudski said: "Why don't you photograph me? You see I am smiling. That means I am optimistic, but I am no prophet."

Premier Bartel announced yesterday that the Government would abide by the action of Parliament regarding the election of a President, as well as increasing the President's powers.

It was in the brain of a dog that Pasteur isolated the virus of rabies and thus was able to produce a preventive of hydrophobia in human beings.

Mother!—Bobby's Hurt His Finger

How many times the kitchen door opens and a scared little face announces a fresh catastrophe. Mother—reach for the bottle of

Absorbine Jr.

Cuts, sprains and bruises yield readily to its treatment.

A few drops in a cut will destroy infection and hasten natural healing—while a small quantity rubbed briskly on a sprain or bruise will allay the pain, reduce the swelling and greatly assist in restoring the injured part to a normal, healthy condition.

A bottle of ABSORBINE JR. in your medicine cabinet will save no end of pain and suffering.

$1.25 a bottle at most druggists or sent postpaid by

W. F. Young Inc. 115 Lyman Building - - Montreal

DIFFICULT TASK FACES PREMIER

Alberta Legislature Has Created Problem For Hon. Mr. King.

SCHOOL QUESTION.

OTTAWA, May 26.—The action of the Alberta Legislature in amending the concurrent legislation in regard to the transfer of natural resources in such a way as to provide that the school lands shall be administered "according to the laws of the province" puts the issue squarely up to Ottawa. There are three possible courses, and which one will be followed no one was seemingly in position to state with any assurance. One course would be for the Dominion Government to ask parliament to put through the agreement here in the precise form in which it has been passed by the Legislature; another would be to insist upon enacting the legislation as it stands on the order paper at Ottawa without any amendment, although this course would be rather abortive, inasmuch as to be effective the concurrent legislation must be identical and not at cross purposes. Moreover, the Legislature has prorogued and is on the eve of dissolution, so it could not be called back to make its bill conform to that of the Dominion if it had any disposition to do so, which is not probable.

The third course would be to do nothing this year, not take up the legislation at all, but let it stand till the outcome of the Provincial elections is known and until the complexion of the Provincial Government is determined.

Likely Course.

What appears to be a more predominant view here is that his latter procedure will be taken, although certain Progressive members are very anxious not only to go ahead with the bill, but to put it in the exact form that Alberta wants it. Some of the leading Progressives from the Province were wiring to ascertain just what the bill provides as amended by the Legislature, and also to sound out their people at home as to the attitude they are desired to take. There have been several conferences on the subject, but without any agreement, and the situation is one that creates considerable embarrassment. The Legislature has adopted that part of the proposed Federal amendment that would provide for school lands being administered "according to the laws of the Province," but has cut out the further provision perpetuating certain sections of the Dominion Lands Act for the support of schools carried on under Section 17.

May Offend Quebec.

The situation seems to be that to conform to Alberta's desire the Government would doubtless be pleasing its Progressive supporters, but in doing this it might alienate its friends in Quebec. While the exact line to be followed was not certain to-day, the plain disposition is to let the bill stand till next year. It is a government measure and the government has the say as to whether or not it will be proceeded with.

There will be hesitation against discussing in the House, on the eve of the Alberta elections, a question so potentially troublesome as a religious issue over schools.

GIRL CRUSHED BY COLLIDING CARS

Thigh Broken and Skull May Be Fractured.

MONTREAL, May 26 (Canadian Press).—Marielle Terrault, 7, suffered three fractures of her right thigh and a deep wound in the leg when she was crushed between two automobiles here Tuesday. Physicians are observing her also for a possible fracture of the skull.

The little girl stepped in the path of an automobile coming in an easterly direction. The driver of the car tried to avoid her, but in the meantime the girl walked in front of another car coming in an opposite direction. In avoiding her the westbound collided with the eastbound automobile. The child was crushed between the two machines.

PRISONS FEWER AND BETTER IN ENGLAND TO-DAY

33 Prisons and Only 10,000 Inmates Chaplain Says in Montreal.

VISITING CANADA.

More Humanitarian Treatment of Prisoners—Provide Concerts By Radio.

MONTREAL, Que., May 26 (Canadian Press).—Prisons in England have decreased by one-half and the number of inmates by two-thirds, according to Captain Casey, head of the Anglican Church Army Mission, now visiting Montreal.

Capt. Casey is a visiting chaplain to His Majesty's prisons in England.

At one time, said Capt. Casey, there were 66 prisons and 30,000 inmates behind lock and key. To-day there are 33 prisons in England and only 10,000 inmates.

Improvement had also been made in prison methods, it was pointed out. The old treadmill, on which prisoners formerly had to work twenty minutes on, with five minute rests, has disappeared. To-day prisoners were given labor to do, productive for the general good.

Radio in Prisons.

Recreation has also changed, Capt. Casey said. In this connection he cited a visit last winter to one of the prominent English prisons, where he had found a group of prisoners sitting around listening to a music concert over the radio.

Sanitary conditions have shown a vast improvement, in addition. Every prisoner now has a little room to himself. The speaker recalled former heddled conditions, and commented on the fact that in one year two judges had died from diseases contracted from prisoners.

Emphasizes Training.

Capt. Casey remarked that he had been impressed with the manner in which the youth of the Dominion was looked after, in comparison with conditions in the Old Country. He praised this work, saying the criminals of to-morrow are in the schools and streets of to-day, and if boys trained aright future criminals would be an unknown factor.

WOOD ALCOHOL IS FATAL TO INDIANS

Three Calgary Indians Dead After Party.

CALGARY, Alta., May 26.—Three Indians are dead and one is in an hospital following a party given by Mr. and Mrs. Spencer Owlchild of the Blackfoot reserve, near Gleichen to Mr. and Mrs. Good Chaser, visiting Peigans (a neighboring tribe) on Sunday night. They are believed to have drunk wood alcohol.

Spencer Owlchild, the host, is the only survivor, and is at present in Gleichen hospital, where he is gradually recovering from the effects of the poison.

Who sold the alcohol to the Indians is somewhat of a mystery, as Owlchild was too ill to speak much on Monday. Toward evening however, he revived sufficiently to tell that he got it from another Indian, who had purchased it from a white man on the understanding that it was good liquor.

The inquest on the two Peigans, and on Mrs. Owlchild will be held at the Indian agency in Gleichen and several Indians will give evidence.

The Royal Canadian Mounted Police are investigating the fatalities.

McCoy's Cod Liver Extract Tablets Fine For Thin Under Developed Kids

Children Love Them Because They Are Sugar Coated and as Easy to Take as Candy.

It's your duty, Mother, to see that the frail, peaked, sickly youngster grows up to be strong in body, keen in mind and robust in health.

Extracted from the livers of the lowly codfish are the health, weight and strength producing vitamines that are found in McCoy's Cod Liver Extract Tablets, which are sold by pharmacists all over North and South America.

Doctors know about them and so does McDermid and Jury and Bond's drug stores, and if your children need building up ask for these tablets to-day if you want to give your loved ones a good appetite and put pounds of good healthy flesh on their bones.

But be sure and get McCoy's.

They are not expensive—60 tablets 60 cents—and if you are not pleased with the improvement after 30 days, your money back.

A very sickly child, age 9, gained 12 pounds in seven months and is strong and healthy.

One skinny woman gained 9 pounds in 24 days.

CAMPBELLFORD NEWS.

Mr. and Mrs. T. Bell and family of Bradford are spending a few days with Mrs. Bell's parents, Mr. and Mrs. C. L. Owen.

Miss Vida Harris of Toronto spent the week end with friends in town.

Mrs. John Harris of Toronto is visiting friends in town.

MANY JAPANESE BURIED IN LAVA AND MUD STREAM FROM VOLCANO

One Hundred Dead and 200 Injured Removed From Mass.

SUPPOSED EXTINCT.

TOKYO, May 26. Canadian Press.—One hundred dead and more than 200 injured, have been removed from the mass of mud, lava and rocks precipitated by Monday's eruption of a volcano in Tokachi province, Hokkaido Island, the governor of the island announced in a telegram yesterday.

How many of the one thousand farmers missing were buried alive in the lake of mud which covered the district, could not be foretold.

Two hundred doctors and nurses are attending the unfortunate peasants, aided by 800 relief workers of the Young Men's Association.

The lake in the crater of Mount Tokaichi, released by the eruption, poured through the sides of the mountain, inundating several of the villages. Many were drowned, and the waters mingling with lava and earth loosened by the eruption covered the rice fields and houses with mud. Landslides occurred on the steep slopes.

The volcano, supposed to be extinct, began rumbling May 4th.

Many inhabitants, warned of the impending catastrophe, fled from the district.

A despatch from Sapparo said river beds were hurled up 30 feet by the upheaval and that a stream has flooded surrounding districts. The health resort at Hokkiodo was reported to have been destroyed as well as a sulphur mill there. Hokkaido is the northermost island of Japan.

Many Killed.

One hundred and fifty persons are known to have been killed, despatches said, and firemen searching the ruins have recovered 50 bodies.

More than 300 were injured, and almost 4000 perosns are homeless in the area.

CANADIAN NATIONAL RAILWAYS WILL MEET

(Continued from page one.)

a year ago only ten millions were required of the government, and there were no bond issues, either guaranteed or otherwise. This improved state of affairs appears to have been made possible by a number of circumstances. The railway was itself able to provide 80 per cent of its interest requirements due the public. That supplied the chief reduction in the estimated requirements. Nothing, perhaps, could be more indicative of the rapidly-improving position of the national lines than the fact that a minister of railways finds it necessary to explain why forty million dollars voted were not required to be forthcoming. It is a very much more agreeable task than would have been the necessity to explain why the railways had required 40 millions more than had been estimated.

"The budget amount required for the present fiscal year, 1926-27, is $31,000,000, distributed as follows:

Interest on funded and other debt	$36,540,598.34
Grand Trunk Pacific guaranteed interest	1,108,000.00
Sinking fund payments	165,133.33
Equipment principal payments	7,397,4000.00
G.T.R. 4 per cent guaranteed stock	2,433,333.33
Retirement of capital obligations	808,000.00
Total financial requirements	$48,452,545.00
Less resources	34,379,829.00
Net financial requirements	$14,072,716.00
General additions, betterments, including new equipment	15,727,284.00
Discount on securities to be issued	1,200,000.00
Total estimate	$31,000,000.00

"The gross capital expenditure proposed is $19,127,284.00, including Central Vermont. Retirements recoverable through operating account reduce this figure to $15,727,284. This year's vote is intended to provide for the following:

Betterments to road	$13,047,211
New equipment	1,325,000
Betterments to equipment	1,500,000
Com. telegraphs and express	750,000
Electric lines	795,000
Hotel	330,500
Miscellaneous	637,013
Central Vermont	736,760
Gross capital expenditure	$19,127,284
Less retirements recoverable through operating accounts	3,400,000
NeNt increase in investment account	$$15,727,284

Says $250,000,000 Missing

G. B. Nicholson (Conservative, Algoma East) who followed Mr. Dunning, announced that he would undertake to show that the total cash advances to the railway had been over $800,000,000 of which $250,000,000 was unaccounted for. This amount was not shown in detail anywhere in the railway statement. The Canadian National accountants must have learned their methods from the Minister of Finance who had shown similar tendencies in presenting his budget.

The surplus of $32,000,000 claimed by the railways was overstated by many millions, said Mr. Nicholson. Items charged against transportation should have been deducted from the given surplus. Mr. Nicholson went at length into the original cost of the various parts of the Canadian National system at the time of amalgamation.

"What does my honourable friend suggest has become of the $250,000,000?" laughingly asked Mr. Dunning.

"That's what I would like to know," replied Mr. Nicholson.

Prior to 1922, when the Conservatives were in office, full particulars of the expenditure of cash advances had been given. Since 1922, complete details had not been shown. "The public has not been given the facts with regard to what it has cost to operate the Canadian National Railway system," said Mr. Nicholson.

C.T.P. Expenditure.

The Minister had said that the various roads were taken over when private ownership had failed. It was not private ownership that had failed. It was the mad exploitation of railroad building which had brought about the trouble. If the C.N.R. system was taken as it stood to-day and the amount mis-spent upon the old Transcontinental and Grand Trunk Pacific, written out, it would leave a cost of one hundred and twelve million dollars, and on that basis, with proper operation, the road could be made to carry itself and pay dividends. It would then have a valuation of $60,000 per mile.

The per mile earnings of the Canadian National Railway were very close to the C.P.R. per mile earnings, but the latter road cost eight per cent. less per mile to operate. The better showing for 1925 was partly due to the fact the National system had let its equipment run down.

Mr. Nicholson suggested that it might be wise to carry grain to Canadian ports for exportation at less than cost, and it might also be wise to carry coal similarly. The difference would have to be made up either by a suvention or by a distribution of the cost over the rail traffic in more densely populated areas.

So long as the C.P.R. was subjected to competition by a railway which was not required to pay its own cost, there would be difficulty as to just what an equitable rate was.

Waste in Duplication.

W. F. MacLean (Conservative, York South) said our railway problem in Canada was being "sidestepped." Millions of dollars were being wasted owing to the unnecessary duplication, and the two railway system should be merged. He thought the Canadian Pacific would listen to a proposal along this line.

A good freight rate could not be produced, so long as the two railways continued to operate in unnecessary competition.

He said the long term indebtedness of the Canadian National system—and of the Canadian Government and the Canadian people—was on December 31, 1925, $2,110,811,644. This annual addition to the capital liability had been increasing year by year. In 1919 the fixed charges of the system had been $29,000,000, and in 1925 they were $71,880,000, showing that the extension of the railways had involved annual increases.

Mr. Dunning interrupted to point out that the increase included the amount due to the Government in interest.

Her Liver Was Bad And She Felt Tired and Depressed

Mrs. M. Siefert, Grosswerder, Sask., writes:—"I was greatly disturbed with pains in my liver, and felt tired and depressed most of the time. One day I read about

Milburn's

LAXA-LIVER PILLS

and the next time I went to town I bought four vials of them.

I have used them regularly, and after two months' use I feel like an entirely different woman.

Now, I always recommend them to any of my friends who are troubled as I was."

There's only one "Laxa-Liver Pill", and that's the one put up for the past 32 years, by The T. Milburn Co., Limited, Toronto, Ont.

HULL MAYOR LOSES BY BIG MAJORITY

Carried Only Two of Nineteen Polls.

HULL, Que., May 26 (Canadian Press).—Theodore Lambert, local contractor, defeated Mayor Louis Cousineau at the polls Tuesday for Mayoralty honors, receiving a majority of 560, the largest accorded a successful Mayoralty candidate in the past ten years.

The result came as a surprise even to Mr. Lambert, who swept into power on a wave of economic and moral reform, for in only two of the nineteen polls did his opponent secure small majorities.

There were three aldermanic contests, which resulted in Alphonse Houssette defeating J. E. Laflamme, in Wrightville, by 155; in Montcalm Ward, Ald. Stafford lost out, out by one vote to Edmond Gauthier, and in Laurier Ward, Moise Galipeau beat his opponent, A. Sabourin, by 168 votes.

The remainder of the Council was re-elected by acclamation.

LABOR OPPOSED THE EXCLUSION OF UNION JACK

South African Flag Design Threatened Split With Nationalists.

INTEREST INTENSE.

Proposed Design Regarded as Symbol of South African Unity.

CAPE TOWN, South Africa, May 26 (Canadian Press Cable, via Reuter's).—Indications of the intense interest taken in the question of the South African flag were seen in a packed House of Assembly yesterday when Hon. Dr. D. F. Malan, Minister of the Interior, announced that the bill to define the nationality of South Africa and provide for a new national flag would be withdrawn by the Government but would be re-introduced next session.

Princess Alice, wife of the Earl of Athlone, Governor-General of South Africa; the Governor-General's secretary, Major J. U. Alexander, and nearly the whole Government House staff were present.

Agitation against the proposed flag, from which the Union Jack is excluded, has been growing more intense in the past few days, and a split between the Labor party and Nationalist party on the question has been threatened, prominent Labor politicians being opposed to the exclusion of the Union Jack from the new flag, and intimating that the Nationalist-Labor pact might be disrupted if the Government of Gen. J. B. Hertzog, Premier, insisted upon carrying out the flag scheme.

Affects People's Soul.

Dr. Malan, who spoke in English, in announcing the withdrawal of the bill for the present, was eloquent. He dwelt earnestly on the grave importance of the measure and emphasized its urgency, not along the line of "bread and butter politics," but as a piece of national legislation. He declared that the bill affected South Africa's national status, which, he said, concerned the soul of the South African people more than material possession, and he was cheered by the Government supporters.

Dr. Malan said opinion was divided regarding the legal recognition due the South African nationals, and it was necessary to have the outward and visible symbol binding together all sections of the South African people which was provided in the bill to give South Africa a national flag. He emphasized the fact that South African nationality did not confer the right of the vote—that came solely under the franchise.

FELL FROM TRAIN.

LONDON, Ont., May 26 (Canadian Press). — Identity of a young man killed at Glencoe Sunday night by a Canadian Pacific Railway train was established Tuesday. The victim was Fred Kerry, 17, of this city. His parents believe he was on his way to spend the week-end in Detroit, and was killed when he fell from a freight train.

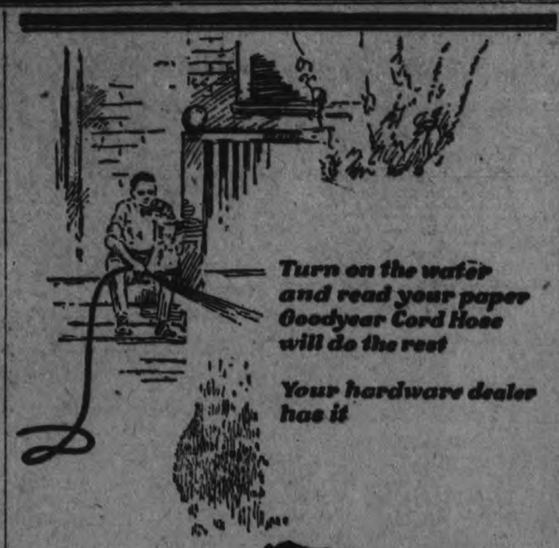

Turn on the water and read your paper Goodyear Cord Hose will do the rest

Your hardware dealer has it

GOODYEAR MADE IN CANADA CORD HOSE

NO PROGRESS IN QUEBEC STRIKE

Premier Meets President of Boot and Shoe Manufacturers.

TEACH NEW STAFFS.

QUEBEC, May 26 (Canadian Press).—Notwithstanding the active interest which Premier Taschereau, Assistant Attorney-General Charles Lanctot, K.C., and Mayor Martin have taken in the boot and shoe industry dispute during the last few days, the manufacturers and the unions appeared to be no nearer arriving at a solution of their differences Tuesday.

Herbert Gale, president of the Quebec Boot and Shoe Manufacturers' Association, held an interview with Premier Taschereau and Mr. Lanctot, but although he admitted that the situation in the local shoe industry had been discussed, he declined to say whether anything had been decided upon.

He denied the report that Premier Taschereau had declared during the interview that both sides must come to an agreement in order to avoid further trouble.

Mayor Martin telephoned Mr. Gale and asked him to have the members of his association agree to meet a conciliation committee. Mr. Gale did not accept the suggestion, however, but the Mayor said he still hoped the manufacturers would decide to give the suggestion a trial.

It has already been announced by the manufacturers that they would have no further dealings with the unions and in keeping with that decision they have brought a staff of mechanical experts from the United States to show inexperienced workmen how to operate the machines in their factories. It is claimed that production has already reached about 25 per cent. of the pre-strike output in the shops of members of the association.

VAULT RESISTED ROBBERS' ATTACK

Unsuccessful Entry To Manitoba Bank.

WINNIPEG, Man., May 26 (Canadian Press). — An attempt to rob the branch of the Standard Bank of Canada at Wellwood, Man., Monday night was unsuccessful, according to reports received here yesterday.

Stealing an acetylene torch and an oxygen tank from the Wellwood blacksmith shop, the robbers gained entrance to the bank but could not open the vault.

The attempted robbery was discovered Tuesday morning when employees arrived at the bank. Only a revolver, taken from a desk drawer, was missing.

Montreal's Mayor In Role Of Godfather To Chinese Boy

MONTREAL, Que., May 26 (Canadian Press).—An interesting ceremony took place at the Chinese Roman Catholic Church when Mayor Mederic Martin acted as godfather to a young Chinese boy. The Mayor proudly stood up at the baptismal service as his God-son was Christened "Fong Mederic Martin" after the Chinese custom of placing the surname first. Monsignor Gauthier was present.

Newark, N.J., is to be the meeting place of this year's convention of the National Physical Education Society. The ates fixed for the convention are May 12-14.

Made in Canada

Have you tried Bon Ami for cleaning and polishing

Aluminium Ware
Fine Kitchen Utensils
White Woodwork
Bathtubs, Tiling
Brass, Copper, Tin and Nickel Ware
Glass Baking Dishes
Windows, Mirrors
White Shoes
The Hands
Linoleum and Congoleum
Refrigerators

Bon Ami

You'll like the *Powder*, too!

No wonder Bon Ami *Powder* is so enthusiastically welcomed by housewives, everywhere!

How quickly and easily it makes the bathtub, tiles, refrigerator and linoleum and Congoleum floors spotlessly clean. How it brightens up pots and pans of aluminium, copper, agate and tin—and dozens of other things about the house!

But of course, everyone knows that for windows, mirrors, painted woodwork and the like, there's nothing to equal the handy, economical Bon Ami *Cake*.

Instead of scratching off the dirt, Bon Ami, *Cake* and *Powder* softly blot it up—thoroughly and easily—without reddening or roughening the hands.

BON AMI LIMITED, MONTREAL

Cake and Powder
most housewives use both

HOUSE FURNISHINGS!

BEST VALUES! LOWEST PRICES!

SIMMON'S BED OUTFIT

BEDSPRING and MATTRESS

Strongly built Steel Frame Bed in walnut finish; Simmons' well made, sanitary Mattress, covered with fancy patterned ticking; comfortable, strongly favoured Coil or Woven-weld Springs. Sizes 3' 3", 4' and 4' 6". Complete in any of the sizes **$24.50**

Complete Bed Outfit Good Quality. Low Price

Another real value in Simmons' Complete Outfit. Has strong Steel Frame Bed in walnut finish; comfortable Mattress, covered with good quality ticking in chintz pattern; strong Coil or Link Springs. Sizes 4' and 4' 6". This is a bargain, complete at.. **$19.50**

Slumber King Spring

Its 26 ribbon strips of flexible steel are suspended by long strong steel coils and joined by four rows of smaller resilient coils. Special construction prevents sagging edges. No other Spring is so easily kept clean. No other Spring can match it in value. In our Housefurnishing Department the price is... **$12.00**

Barrymore, Axminster and Wilton Rugs

All Sizes. All Patterns. All Colours.

Inlaid Linoleum

In pretty coloured geometric designs in light and medium colourings. Suitable for bathroom, kitchenette, kitchen etc. And since the design doesn't wear thin until the whole depth of the Linoleum has been worn away, it is a real value at, per square yard..... **$1.45**

You will appreciate the beauty of colouring in our Rugs, as well as the attractiveness of the designs. We can supply you with all sizes, and whether you are looking for the cheapest Rug made or for the highest class floor covering in our collection, you will be sure your requirements will get every attention.

LINOLEUM IN ALL PATTERNS

Suitable patterns for all rooms in the house. Several colour effects. Mostly in the tile and conventional designs. In stock in both 2-yard and 4-yard widths. Selling, per square yard, at.....

85c 95c $1.10

White Bungalow Curtains

Made of good quality checked marquisette, with ruffled frill and tie-backs of same material. Measures 27 inches by 2½ yards. Big saving on this regular $1.25 value. Now selling at, per pair..... **79c**

Madras Curtaining

These are in the usual ecru colour, with floral and conventional patterns and heavy band edges. They have all the appearance of the higher priced Madras. Comes in 40-inch width. This is a real value, selling at, per yard..... **55c**

Filet and Bungalow Nets

Nets in white, cream and ecru. Some have large flower patterns, others close weave with small fancy spot designs. All are good wearing Nets and will look well on any window. There are many patterns in the lot. Price, per yard..... **49c**

Colored Chintz

A serviceable cloth in a good weight. These come in dark grounds with various small or spreading patterns developed in bright contrasting tints. In spite of its low price, it is good cloth for comforters, draperies and the upholstering and cushioning of verandah furniture. All are 36 inches wide, and a good investment at, per yard..... **45c**

Oil Coloured Shades

Some are slightly damaged, some perfects. All are mounted on dependable rollers and in the 37½ by 72-inch size. Colours are white, green and buff. Price..... **89c**

Water Coloured Shades

In a good shade of green, white and in the mid and light cream. These will stand a deal of wear, and are well worth buying at the special price of..... **69c**

Congoleum RUGS

Just received another shipment of these popular Rugs. Too well known to need any description. Here in colourings and patterns for any room. Priced according to size, as below.

6' by 9'. On Sale at.... **$6.90**

7' 6" by 9'. On Sale at.... **$8.90**

9' by 9'. On Sale at... **$10.90**

9' by 10' 6". On Sale at **$12.90**

9' by 12'. On Sale at... **$14.50**

IN OUR UPHOLSTERING DEPARTMENT

IF YOUR CHAIRS, CHESTERFIELD, COUCHES OR PORCH HAMMOCKS SHOULD NEED RE-UPHOLSTERING; IF YOU ARE LOOKING FOR A COSY LOUNGE, CHAIR OR A COMFORTABLE NEW CHESTERFIELD AND WANT THE VERY BEST WORKMANSHIP—YOU CAN GET SATISFACTION WITHOUT PAYING A BIG PRICE AT THE HALL STORE. PHONE 1781 FOR PARTICULARS.

HALL STORE

TWEED NEWS

TWEED, May 26.—Mr. Murney Badgely and family of Toronto spent the holiday in town.

Mr. Raymond Rogers, Toronto University, is spending his vacation with his parents, Rev. and Mrs. Rogers.

Miss Elda McGee, Navan, spent over the holiday with her parents, Mr. and Mrs. S. B. McGee.

Mr. and Mrs. Hugh Murray, with Mr. Moffat of Oshawa and Mr. and Mrs. A. R. Dundas of Cobourg, spent the holiday with the former's parents, Mr. and Mrs. James Murray.

Mr. and Mrs. Herbert Wagar and family spent Saturday and Sunday in Frankford.

Mr. J. F. Hill, M.P.P., was in town one day last week.

Mr. Sandy Grant, Toronto, was visiting in town last week.

Mr. Ed. O'Coin disposed of his household effects on Saturday and will remove with his family to Rochester.

Miss Edith Huycke, Denbigh, spent the holiday with her mother.

Mr. Geo. Ferguson, Toronto, was a week-end visitor with Mrs. Ferguson.

Mr. Ernest Cronkwright, Toronto, is spending a few days with Mrs. Cronkwright and family.

Mrs. David Beatty is visiting friends in Toronto and Niagara Falls.

Mrs. Jas. Freeman has returned to Kingston after spending a few weeks with Mrs. Hammett.

Mr. Laird Meiklejohn, Detroit, spent a few days with Mr. and Mrs George Meiklejohn.

Mr. and Mrs. Samuel Cross, Elora, were holiday visitors with Mr. and Mrs. Ed. McIvor.

Mr. and Mrs. Elmer Wagar spent the holiday in Toronto with their daughter, Mrs. Edwin Foster.

Mr. and Mrs. Herb. Smith spent Sunday with Mr. and Mrs. William Sager and family.

Mr. W. H. Crosby has been promoted to the position of manager of the Tweed Forestry Office and Mr. A. Ardenne is the assistant.

The High School staff has been re-engaged for another year. The School Board is very much pleased with the success of the school this year.

The lawn bowlers have added a new roller to their equipment. The bowlers are anxious for the season to open. The roller was made by the Steel Trough and Machine Co., and when loaded with water it weighs about 700 pounds.

Are you tired and listless?

Virol—a perfect food in itself—has the added quality of enabling the digestive system to transform other foods into living tissue. A teaspoonful of Virol three times a day will renew your vitality and strength.

VIROL

Word was received here of the death of Dr. Stafford Quinn of Preston, Ont. Dr. Quinn is a son of James Quinn of town.

COUNTIES COUNCIL MEETING IMPORTANT

Rate Will Be Struck at June Session, Opening on on June 14.

COBOURG, May 26.—The Counties Council for Northumberland and Durham is called to meet in its June session on Monday, June 14. This session of the Council is the most important one of the year as the rate is struck at this meeting. The amount required for maintenance work and for additional road construction seems to forecast the necessity of a large vote for road expenditure. The equalization of the assessment of the various municipalities is another matter to come up at the June session.

The firefly only shines when on the wing. So it is with men; when once we rest, we darken.—Bailey.

PAIN from Bladder Irritation
Soon eased by
Santal Midy
Beware of Imitations
Look for the word "MIDY"
Sold by all druggists

"THESE WOMEN"

By MALCOLM DUART

COPYRIGHT 1926

The Characters and Situations in this Story are entirely fictional.

BEGIN HERE TODAY.

HARRY MORTON, in a quandary because his adopted daughter, AUDREY, and NONA, a Toronto stage girl, are both in love with him, is visited in his Peterborough office by a woman who tells him that her husband threatens to sue her for divorce on account of Morton.

Morton, rich, unmarried, middle-aged, is extremely attractive to women. He maintains his home in Peterborough and an apartment in Toronto.

At the end of the last chapter, his secretary JOHN PARRISH, has just announced that the woman's husband is waiting for him oustide.

NOW GO ON WITH THE STORY.

CHAPTER XXXV.

A small man, with graying hair, was ushered into the room. His clothes were neat and carefully pressed. His hat, which he held in his hand, was of college-boy type. He stood, waiting apologetically, until Morton told him to sit down.

Parrish shut the door and went out.

"I rather thought you'd be in," Morton said. "What's all this about?"

The little man crossed his feet nervously.

"My wife said I ought to come and see you," he explained.

"She was in to see me today," Morton told him. "She said you were going to start divorce proceedings against her because of me."

Mr. Carver cleared his throat. "She said I ought to do that," he ventured.

Morton surveyed the other man. "Then it wasn't your idea, this divorce proposition?"

The visitor shook his head. "My wife thought I ought to take some action," he said.

He looked uneasily about the room, gazed at the two or three pictures that hung upon the wall, and finally returned his gaze to Morton.

"My wife," he continued, "tells me that she has been seeing you in secret, and that she doesn't see how any man in his right senses can stand a thing like that. You see," he smiled deprecatingly, "you have a reputation among the ladies."

He leaned back, as if the entire matter had been left in Morton's hands.

Morton looked him over in wonderment and finally smiled.

"Carver," he said, "I think I know what's the matter. The fact is, I met your wife at the same time I met you, at a dance, two or three months ago. She has been at my office three times, on trifling errands. That is, they were trifling except this last one."

He arose and put his hand on the little man's shoulder. "Is this thing worrying you?"

The other shook his head. "I can't say it is, exactly," he said. "I haven't been able to understand my wife for the last year or two. You know—" he shifted uneasily—"I didn't put much stock in this story of hers. What would you do about it if you were I, Mr. Morton?"

Morton sat down again. "It's like this," he told the little man. "There comes a time in many women's lives when their husbands are prosperous and they themselves haven't much to do at home. That's your case, isn't it, Mr. Carver?"

His visitor agreed. "We started out poor," he said, "but I'm well fixed now, and my wife doesn't have to do anything at all, unless she wants to."

"That's just the trouble," said Morton. "It's the trouble with lots and lots of women. Their real duty in life is done. Their hands are idle. So they look around for something to entertain them. Some of them get into mischief; some join clubs. Your wife has decided that she wants a bit of excitement. I happened to be a good target. She came up here once or twice, I didn't pay any attention, but evidently she elected to use her imagination a little. Does she—er—imagine other things?"

Mr. Carver said she did. "I can't make out the facts half the time."

"I have an idea she'll settle down," Morton told him. "She'll find something to do that really interests her and she'll drop this sort of thing. I hope so, anyway."

Mr. Carver was getting up, but Morton motioned to him to be seated.

"Maybe you're to blame, too, Carver," he continued. "Do you do anything to amuse her—take her around places?"

The little man thought it over. "I take her every place she tells me to," he said.

"That isn't enough," Morton said. "Suppose you make a great to-do about taking her to dances, and out to dinner, and to the theater, and on trips to Toronto, and when you get her there, take her to a lot of jazz places where she'll see some excitement—and see it with you. Maybe you yourself are a little bit humdrum."

"I AM humdrum," said Mr. Carver, sadly. "She tells me that almost every day."

Rising, Morton offered a final bit of advice. "Remember what you used to do when you were a boy, in courting her," he said. "Put on some of those stunts now. It'll please her after she gets through being surprised."

The little man went out the door. "Thank you, Mr. Morton," he said, earnestly. "I hope she don't bother you any more. She drives me almost crazy, sometimes," he added, as he passed into the hall.

* * *

After dinner that night Parrish drove up to the house in his little, black, two-seated car. It rattled to a halt and Parrish descended. Opening the hood, he looked anxiously into the interior, made a cautious exploration with his hand, burned himself, and blowing on his fingers, turned to the house. Morton and Audrey were seated on the porch, watching him.

Night had fallen but his movements were illumined by the street lamp, on the sidewalk, and by the light that hung above the door of the Morton home.

"Would you like to go riding in my flivver?" he asked Audrey, as he stood on the steps hat in hand.

"Come in a minute before we settle that problem," Morton said. "Sit down."

He tossed a cushion to the young man, who seated himself on the top step.

"Audrey's been having an adventure today," Morton continued. "Some ladies have been in to sympathize with her."

"The old cats!" Audrey observed.

Parrish looked up with inquiring interest.

"It seems that Nona's visit to Peterborough not long ago has created much debate in our circle," Morton proceeded.

"The people next door wouldn't speak to us this morning, you remember. These ladies came to tell Audrey how sorry they were that I am a miserable old rake."

"I know," Parrish said absently.

Audrey took him up. "You think the same way yourself!" she accus

Parrish did not deny the charge.

"I told you and Mr. Morton what I thought," he said, stiffly. Then, his tone changing: "But I don't like these people to be talking about you, Miss Morton. Or you either, for that matter, sir," he added, turning to Morton.

The older man smiled. "I thought when we came back here that Audrey would be associating with her old companions. However, it appears there is so much talk about me, that she is not likely to be happy. I'm afraid she is going to have to fall back on you for company again."

"That will be fine," said Parrish earnestly.

Audrey was not in agreement. "I don't think so," she said. "Do you know what I think I'll do."

The two men looked at her.

"I think I'll send for the chorus, and Nona, and the other folks in that revue I was rehearsing in, and put on the show right here in Peterborough. That'll show these people what I think of THEM."

"Don't—don't do that!" cried Parrish, alarmed.

Morton was not perturbed. "I'm afraid you'd have to put it on in our own house, then," he surmised. "The restaurants here have their own performers. You can't jump in and put on a show at a moment's notice. That is, unless you want to hire a theater."

They discussed Audrey's plan and its shortcomings. Parrish was in strong opposition to every phase of the idea. "Those girls are not the right company for you," he insisted.

"Then who IS the right company for me?" she demanded. "The people who have known me all my life here get snooty, over something that is none of their business. Are THEY the right company for me? Anyhow, those girls in Toronto are broad-minded."

"Too broad-minded, maybe," Morton remarked. "It's a good idea to be broad-minded about other people, but mighty watchful of your own conduct. Those girls are apt to be broad-minded about themselves, too."

Parrish had been sitting with his elbows on his knees, and his chin buried in his hands. Now he raised his head and turned.

"I wish you'd marry me, Miss Morton," he said, loudly and unexpectedly.

The man and girl were genuinely startled.

"What?" cried Morton.

The young man repeated. "I wish Miss Morton would marry me."

The girl only stared at him, her lips half open. Morton, however, pursued the question further.

"Are you proposing?" he wanted to know.

"I suppose you can call it that," Parrish said. His tone was stubborn. "I can take care of her, anyway. Nobody's ever going to say anything against my wife."

"I suppose you mean they CAN say something against Mr. Morton's adopted daughter," commented Audrey. "Well, I won't do it."

Parrish got up and stood fumbling his hat. "Then you won't ride in my flivver?"

Morton laughed, and after a moment the girl joined him.

"Not tonight," she said. "This was—was so sudden!"

Parrish went away, his head bowed. Throwing his hat into the machine, he went to the front of the car to crank it. It suddenly responded with a "phut, phut—phut, phut, phut." He climbed in, and with an explosion from the muffler and a thumping of protest from the motor, he drove away.

Morton turned to Audrey.

"I've seen that proposal coming," he said, "but I certainly didn't think he'd do it that way."

Audrey giggled. "Isn't he funny?" She thought a moment and laughed again. "One time, four or five days ago, he was watching me rehearse with the chorus, there in Toronto. One of the girls waltzed over and sat down on his knee! You ought to have seen his face! It got as red as a boiled beet, and he stood right up, dumped her on the floor, and went outside and waited all the rest of the time I was there!"

"He's a good boy," Morton said. "However, I'd liked to have seen him drop the chorus girl." He joined in Audrey's laugh.

Their conversation wandered away from the departed Parrish. They talked of the women who had called that afternoon, and of what they had said to Audrey. The girl was troubled and Morton himself was puzzled as to the way in which they should meet the situation.

"This foolishness will die down here," Morton said, "but in the meanwhile, you are going to be unhappy. Personally I don't care, but there's no use in your being annoyed all the time. Do you want to go back to Toronto and proceed with your theatrical scheme?"

Audrey considered. At last, with a shake of her head, she said: "Not right now. I'm still too mad at Nona—and I'm afraid that will make you and me quarrel again!" She shot a quick glance at him. "I never want to quarrel with you!"

He patted her hand.

"I think that show will succeed without you, Audrey," he said. "I'll wire Abe Sunshine, and Nona, in the morning.

"And I know what we'll do."

(To be continued.)

That Stomach of Yours!

Toronto, Ont.—"Dr. Pierce's Golden Medical Discovery is the very best medicine any one can take for stomach trouble and to build up the blood when it becomes thin and impoverished," said Mrs. Peter Sargent of 39 Cornwall St., Toronto, Ont. (Picture above.) "I suffered all the time from stomach trouble. My food did not digest properly, would set heavy on my stomach, causing me to suffer great distress. Food did me no good. My blood was impoverished and I did not have enough. But, after taking Dr. Pierce's Golden Medical Discovery my digestion was good and my trouble was at an end so far as my stomach and blood were concerned. The food I ate nourished my body and soon my blood was in a good healthy state."

At all drug stores, or send 10 cents to Doctor Pierce's Laboratory in Bridgeburg, Ont., for trial package.

Don't Poison Baby Through Your Constipation

Nursing mothers must avoid constipation. Slow bowel movements allow poisons to form and be absorbed by the blood. This means tainted milk for baby.

Mothers are the best friends of Nujol. When precious new lives are at stake they use and give their babies Nujol—the remedy medical authorities prescribe because it is so safe, so gentle, and so natural in its action.

Constipation is dangerous for anybody. Nujol is safe for everybody. It does not affect the stomach and is not absorbed by the body.

Nujol makes up for a deficiency of natural lubricant in the intestines. It softens the waste matter and thus permits thorough and regular bowel movements without griping.

Nujol can be taken for any length of time without ill effects. Unlike laxatives, it does not form a habit and can be discontinued at any time.

Ask your druggist for Nujol.

Nujol
FOR CONSTIPATION

LAKEFIELD BURIAL.

Funeral of Levi Payne Largely Attended.

LAKEFIELD, May 26.— The funeral of the late Levi Payne took place on Thursday afternoon from the family residence on Queen street and was attended a large concourse of people, many of their relatives and all of their friends.

The service was in charge of Rev. S. A. Kemp, of the Regent street church, who spoke feelingly from the words of the 90th Psalm. Two favorite hymns were sung, "Jesus, Lover of My Soul" and "Nearer My God to Thee", led by a choir of ladies.

The funeral was under the auspices of the Canadian Order of Foresters, of which the deceased was a charter member, and the casket, covered with beautiful flowers, was borne to its last resting place by six members of the C.O.F., Messrs. W. H. Casement, W. H. Down, R. H. Little, W. G. Morrison, John E. Richardson and Charles Thomson.

Interment took place at the Lakefield cemetery.

Mr. Payne's genial presence will be much missed in the life of the community where his long life had been spent and where he was a beloved figure. In spite of his advanced years he retained his vigor to the last and was interested in his home and garden and the activities of the village and surroundings. The passing of the "Old Guard" leaves a vacancy none can fill and Mr. Payne was one of the rapidly decreasing army of pioneers, whose efforts cleared our country and made good roads and community life possible.

No machine has ever been made to string pearls, and this delicate work is all done by hand. The pearls are pierced with a special steel tool and strung upon silk.

Burns Soft Coal too!

If you find your coal bills too high here's a BANNER FURNACE that will help to cut them down. A solid cast iron furnace with special air-blast attachments to aid in burning soft coal as well as anthracite. The smoke and gasses are burnt as fuel. The most economical furnace you could install. Over 20 years of successful heating behind every BANNER Furnace.

Ask our dealer or write to us direct for Booklets describing Banner Furnaces.

The Galt Stove & Furnace Co., Ltd.
Galt, Ont.

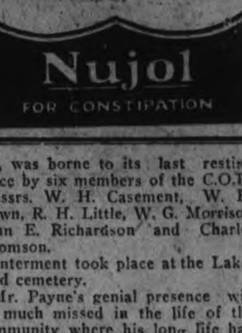

BANNER
All-Cast

Heavy cast-iron construction all through, wide spaces for fire travel. Burns hard coal, soft coal, coke or wood. In pipe or pipeless type.

BANNER
PIPE AND PIPELESS
FURNACES

G. H. HUTCHINSON
386 Water Street

D. L. & W. STANDARD

ANTHRACITE COAL!

EGG, per ton	$15.50
NUT, per ton	$15.75
STOVE, per ton	$15.75
PEA, per ton	$13.00
COKE, per ton	$12.00 and $13.00

ROBT. HICKS CO. LTD.

Big Returns Cost Little

Use Classified Ads

YOU'D be surprised at the tremendous pulling power a little Classified Ad can exert. Whatever you want, whatever you need, the sure and quick way to get it is by a Classified Ad in the

EXAMINER

TELEPHONE 1600

A Living Model Parade
- OF -
"BETTY BROWN"
SUMMER
WASH DRESSES

Thursday, May 27th

MORNING AND AFTERNOON
AT 10.30 A.M. AND 2.30 P.M.

On Our Second Floor

You Are Cordially Invited to Attend

MANNEQUINS MUSIC

The GRESSMAN Company Limited

UNVEIL MONUMENT TO MISS COUSINEAU

Memorial Erected at Bewdley To Memory of Missionary Worker.

MILLBROOK, May 26.—The unveiling of a Missionary Memorial to the late Miss Agatha M. Cousineau, of Montreal, which took place at Bewdley cemetery on Sunday afternoon, drew an attendance of between two and three hundred people. Probably the cool weather and the lack of public knowledge of the event, accounts for the fact that fewer were present than has usually been the case at similar functions in the same locality.

Music was furnished by the Port Hope Citizen's Band, an eight-piece orchestra from the Christian Workers' Tabernacle, Toronto, with D. Smith as leader, and by Madame Coutts-Bain of Toronto, who contributed two vocal selections: "God Knew My Need," and "Throw out the Life Line," Miss McKay of Toronto being her accompanist.

Rev. D. S. K. Byrne, D.D., who erected the memorial, presided and led in the opening prayer. The march from Dr. Byrne's cottage took place at 2.15 p.m., the band playing, "Rescue the Perishing", and upon arrival at the cemetery, where a marquee had been erected for those taking part, a song service, led alternately by the band and the orchestra, preceded the formal programme.

Rev. W. J. Harmsworth, of Bedford, England, was the first speaker, his address, like that of those who followed him, being strongly evangelistic in character.

"If you want to know God, make a home for Him, and He will dwell with you," was the key-note of the speaker's remarks. Mr. Harmsworth dwelt for a time on his personal acquaintance with Miss Cousineau, his association with her as a Christian worker, and his appreciation of her godly life" which well deserves a lasting testimonial."

"Can you see Christ in that flag?" said the speaker in his concluding remarks, pointing to the Union Jack which draped the memorial. "The white shows Him as earth's spotless Man; the blue shows Him as heaven's redemption. Have you made His acquaintance yet?"

Mrs. (Rev.) L. C. Hall, of Ottawa, was next called upon, and she to began with a personal testimony of loving respect to the noble woman, "who lived and worked for God, and had gone home to be with God."

"The memory of the just is blessed, but the name of the wicked shall rust," furnished the text for Mrs. Hall's remarks. Mrs. Hall said she had first met Dr. Byrne in Chicago, in 1907, and knew personally of his meeting with Miss Lucy Byrne, his influence in persuading her to return to her parents, and in winning her to Christ so that she died affirming a strong trust in her Saviour.

Mrs. Hall was a very pleasing speaker, and her closing appeal to be ready, "for in such an hour as ye think not the Son of Man cometh," was strong impressive, her belief in the Second Coming of the Saviour as an event of the rather near future being quite evident.

Dr. Byrne began his address with a prayer of gratitude "in memory of the dear sister, who was for thirteen years a member of our household, and who ever lived a consistent Christian life."

He quoted a poem written by Miss Cousineau, who was a convert of the late Father Chiniqueay, and was disowned by her people when she embraced the Protestant faith. Dr. Byrne made a characteristic address, mingling humor with an evident genuineness in his appeal that the listeners would acknowledge the claims of Christ upon their lives and hearts.

Mrs. Agnes L. Snyder, secretary of the International Missionary Society, was the concluding speaker, adding her testimony to that of the others as to the joy of a personal knowledge of salvation through faith in Christ, and urging upon her hearers the opportunity and responsibility of making a like decision for themselves.

After Rev. Mr. Harmsworth had pronounced the benediction, and while the band played, "Shall We Gather at the River", Mrs. Synder, Madame Coutts-Bain, with Messrs. Harold Whyte and Howard Boyles, of Toronto, drew the flag and unveiled the monument, a white Italian cross on a marble base, suitably inscribed.

A memorial tablet on the marble slab which covers the grave has the following inscription:

"Miss Agatha M. Cousineau was a distinguished French, Italian, and English missionary. She, with her late family, was the founder of St. Giles' English-Presbyterian Church, Mount Royal Methodist Church, and other French Methodist churches. She spoke many languages, including French, German, Italian, and English in her Gospel Missionary work in Montreal and Toronto. She was born a Roman Catholic, but was converted under the teachings of a converted priest, the late Father Chiniqueay. She was a true, and faithful member in the household of Rev. D. S. K. Byrne for 13 years.

"Buried in a bronze-steel shell vault. Burial and memorial donated by her friend, Rev. D. S. K. Byrne.

"Face to face I shall behold Him (Jesus); In all His glory I shall see Him bye-and-bye."

The inscription on the monument reads:

"Agnes M. Cousineau, Born March 1854; Died November 19, 1925. Late of Montreal. Donated by her friends, Mr. and Mrs. D. S. K. Byrne, D.D."

The cross bears the letters "I.H.S."

Miss Cousineau died last November at Dr. Byrne's home in Toronto.

Women Find

Great comfort in this new hygienic pad that discards easily as tissue—no laundry

ON many important counts, women are deserting the old-time "sanitary pad."

There is a new way. A way that multiplies protection. A way, too, that solves the old problem and embarrassment of disposal.

It is called "KOTEX." Ends the insecurity of the old-time sanitary pad. Five times as absorbent! And *deodorizes*—ends ALL fear of offending.

✓ As easily disposed of as a piece of tissue. No laundry. No embarrassment.

You get it at any drug or department store simply by saying "KOTEX." You ask for it without hesitancy.

Costs only a few cents. Eight in 10 better-class women employ it. Proves old ways an unnecessary risk.

KOTEX
No laundry—discard like tissue

SUMMER DELEGATE ADDRESSES MEETING

Mrs. Cook, of Beamsville, Speaks To Cavan Women's Institute.

CAVAN, May 26.—On Thursday afternoon, May 20, Cavan Women's Institute had a summer delegate at the home of Mrs. D. J. Hunter to address the ladies of the community.

The speaker sent by the department was Mrs. Cook, Beamsville.

The ex-President, Mrs. F. M. Staples, conducted the meeting, which opened by all singing a verse and the chorus of "The Maple Leaf," with Mrs. A. Kennedy at the piano. Miss Eileen Hunter sang a very pleasing solo, with Mrs. Totten accompaning. Mrs. H. Tinney, Secretary last year, gave an excellent report of the year's work, telling how the money was raised and spent and reporting a good balance on hand. Mrs. Cooke spoke for a few minutes on "Institute Activities." She urged the Institute to take full advantage of the short courses put on by the Government, and also to take a great interest in the School Fair and assist it in every way. She advocated having a teacher of domestic science to judge the children's baking, etc. This teacher would give the children a short talk which would be interesting and beneficial. She thought that there should be a hot lunch served in every school, as the children could do more and better work and show more interest than when they had only a cold lunch. She was in favor of federation of the Institutes because one Institute cannot do very much to change unsatisfactory laws or conditions, but the thousand Institutes of Ontario united could accomplish much, and also much was to be learned at the federation convention held annually in Toronto. Very many new ideas were gleaned there.

She would like to see a chicken competition in every county. They had proved of great interest to the young people where they had been carried out. These are introduced by working in co-operation with the District Representative.

Dental inspection and medical inspection were explained and their benefits pointed out.

Mrs. Cook had a number of topics and the Institute chose "Balancing Our Lives." She spoke on this topic in a very interesting manner, pointing out so many ways in which people can be helpful and happy if they only manage to balance their own lives.

"We only own ourselves, so the balancing must be within ourselves. We may help others, especially by being cheerful. It is not necessary to try to reform our neighbors, but just pass on happiness. Just as in business, 'stock is taken,' so we must take stock of our manner of living and chances of balancing our lives. The business woman has an easier time doing this than the home-maker. The former has exact hours in which she works, and to keep herself fit must have regular hours for sleep and recreation and eat proper food. To the housewife this seems difficult, with housecleaning, mending, cooking and children to mind, but it can be managed. The woman who works from morning to night does not strike a happy balance. She becomes a slave to work. She needs to leave her work behind, mix with other people and avoid getting into a rut by going to extremes. Our standard should be high. One of the most important things to all is the health and happiness of our families. If necessary rest is taken we can have a more serene mind. It is possible to have a spotlessly clean house and be so tired mentally and physically as to be unable to enjoy it or allow our families to have any pleasure in their home. We owe it to ourselves as much as to our houses to keep ourselves neat and serene. Get out and come home fresh and rested. We must be temperate in our work, play and rest. We must read books and articles which will make us more interesting and better informed. A garden is a wonderful tonic for those mentally tired. It is a good cure for nerves. Then we can receive our inspiration from our church, Institute, friends and books. We must carry an open mind to learn. In every Institute there are members who can do some one thing better than others, and they can pass their methods on so that we can learn something new at each meeting."

At the close of her address she was requested to say a few words on customs and conventions.

Some of the things mentioned were: The proper serving of a lunch for an afternoon tea, an evening party, the proper use of silver, etc.

"Dignity comes from confidence and confidence from knowledge. If a person knows the proper way of doing things she feels at ease," she said. "All good manners are based on the Golden Rule. We must aim to make everybody comfortable. Whether we entertain, visit or meet people we must try to keep everything agreeable. "It is only a person with a very kind heart who can at any time be abrupt. Sometimes even though things spoken may be true, they wound unless tactfully expressed."

Mrs. Cook's talk was much enjoyed, the only regret being that the time was too short to hear more.

Mrs. J. R. Eakins, the District Secretary, spoke a few words concerning the annual district meeting to be held in Millbrook June 2nd. Mr. Putnam had intended being present, but had written that he would be unavoidably prevented.

Mrs. (Rev.) Totten played a piano solo, after which the meeting adjourned, and lunch was served by a committee of ladies.

A social time was enjoyed over the tea cups.

A number of ladies from the Millbrook Institute were present.

There will be no June meeting, but all the members are urged to attend the district annual meeting in Millbrook, June 2nd.

A domestic science class is being planned for the first week in August.

Among those present were: Mrs. E. Syer, L. Syer, Mrs. F. M. Staples, N. Staples, G. Staples, Mrs. R. Matchett, Mrs. H. Lang, Mrs. L. Sutton, Mrs. C. Fee, Miss G. Hatherly, Mrs. J. Hatherly, Mrs. T. Arkins, Mrs. J. R. Eakins, Mrs. R. McKnight, Mrs. W. Larmer, F. Larmer, Mrs. R. Staples, F. Hunter, Mrs. M. G. Matchett, Mrs. S. Richards, Mrs. A. Kennedy, Mrs. Totten, L. Totten, Mrs. Robertson, Mrs. S. S. Staples, the Misses Mary, Barbara, Elinor and Beatrice Staples, Mrs. M. Sutton, J. Shaffer, Mrs. J. W. Perrin, Mrs. H. Tinney, M. Tinney, Mrs. G. Sisson, Mrs. I. Keegan, Vera Merton, H. Hunter, E. Hunter, Mrs. R. Howden, Mrs. J. Swain, Mrs. D. J. Hunter, Mrs. L. McNeil, Mrs. Rowen, Mrs. David White and E. White.

ANNIVERSARY AT CORDOVA CHURCH

Rev. F. J. Horwood, of Marmora, is Special Preacher.

MARMORA, May 26.—Anniversary services were conducted at Cordova United church on Sunday by Rev. F. J. Horwood, Mus. Bac., of Marmora, who preached to good congregations at 11 a.m. and 7.30 p.m. The Blaviton Trio sang in the morning and Mrs. (Rev.) Herrington of Warsaw at night. Anniversary rejoicings were continued the following afternoon. The village was gaily decorated with flags in keeping with Empire Day. A good assemblage of residents and visitors gathered on the Cordova Baseball ground to witness an interesting game of softball between teams chosen from the Rockdale and Cordova schools. The game was refereed by Mr. Jack Brady of Marmora and lasted five innings. Cordova ran out winners by the score of 19-14. A seven innings game of baseball was then staged between the Deloro Excelsiors, captained by Tom Cousins, and Cordova, captained by Rev. C. H. Ferguson. J. Brady pitched with H. Auger catching for the visitors, while C. H. Ferguson and J. McCurdy pitched for Cordova with R. Young as catcher. In this encounter, the visitors lived up to their name vanquishing the local team by a substantial score. Clayton Neal registered a homer for his side.

Albert Emmorcy and N. Peacock umpired the game.

Following the game adjournment was made to the League Hall where ladies of the United church served supper to which a good number sat down. At 8.30 Norwood talent assisted by Miss Leta Saunder of Victoria, gave an excellent entertainment in the United church with the following programme:

Hymn—"The Church's One Foundation."
Chorus—Norwood Young People.
Solo—Roger McMillan.
Reading—Miss Stella Burgess.
Solo—Master Wilson Riseborough
Playlet—"The Opening Address", by three young ladies.
Solo—Miss Scott.
Reading—Miss Leta Saunders.
Hawaiian Guitar selection—Mr. Wildman.
Solo—Victor Hunt.
Reading—Miss Stella Burgess.
Cornet Solo—Gordon Frye.
Reading—Miss Leta Saunders.
Solo—Master Wilson Riseborough
Reading—Miss Leta Saunders.
Solo, with Hawaiian guitar accompaniment—Messrs. Wildman and McMillan.
National Anthem.

The church was well filled for this closing event so that in every way the whole undertaking was a success.

No roofing material can equal Asbestos

A LOT of materials are used to make shingles (and roofing). Rags, paper, and other vegetable fibres are often used.

The best material is asbestos for it is an everlasting rock fibre and therefore more permanent than materials of vegetable origin.

That's why Johns-Manville Flexstone Asbestos Shingles give your home greater protection—against weather, against time, and even against fire.

That's why Johns-Manville Asbestos Shingles cost less in the long run.

Made in Canada

CANADIAN JOHNS-MANVILLE CO., LIMITED
19 Front street East, Toronto

JOHNS-MANVILLE
ASBESTOS SHINGLES

DISTRIBUTORS:
Peterboro—Peterboro Lumber Co. Limited
Bobcaygeon—A. E. Bottum
Cameron—N. Day
Cannington—A. O. Mix
Fenelon Falls—W. J. Heard
Gelert—H. R. Scott
Haliburton—H. Brohm and Sons
Kirkfield—J. O. McInnis
Lakefield—W. W. Leonard
Lindsay—Lindsay Coal Co. Ltd.
Norwood—J. W. Rork
Omemee—W. H. Kennedy.

If shingles could speak they would ask for PROTECTO!

Shingles, sidings and other rough wooden surfaces would not be content with shingle stain if they could but ask for this new preservative paint that outshines shingle stain in color beauty and outlasts it in weather resisting quality.

PROTECTO is unquestionably the shingle beautifier of the future. Made of Creosote and Pure Linseed Oil—in rich colorings—it has double the life, double the covering capacity and double the protective value of shingle stain.

Money Prizes
for PROTECTO users

Here is a chance for you to win $100.00.

Write us, in a letter of 100 words or less, a description of how you used PROTECTO and the results you've secured with Canada's finest rough surface beautifier. Send your letter, with attached coupon, on or before June 30th, to Contest Department, The Canada Paint Co., Limited, Montreal. The executives of the Company will act as judges of the contest which is open to every PROTECTO user in Canada and Newfoundland, except the Company's employees. In addition to the first prize of $100.00 there are 54 other money prizes, totalling $510.00 in all.

If you have not already used PROTECTO get a can from your Hardware dealer today. Its use will provide you with what may prove to be a prize winning story.

Important!
PROTECTO should not be used for interior or exterior *Finished* surfaces. For this purpose
Use
CANADA PAINT
For finishing Hardwood Floors
Use
SUN VARNISH
For Furniture & Woodwork.
Use
SUN VARNISH STAIN
For Interior Walls & Ceilings
Use
SANITONE

COUPON
THE CANADA PAINT CO., LIMITED, MONTREAL
Gentlemen—I have used PROTECTO on
NAME
ADDRESS

A CANADA PAINT PRODUCT

44

MISSION ADDRESS GIVEN AT HAVELOCK

Mrs. M. Clark Conducts the Morning Service at United Church.

HAVELOCK, May 26.—In the absence of the pastor, Rev. E. O. Seymour, who supplied the pulpit at Cambray on Sunday, owing to the illness of the Rev. J. Glover, the morning service at the United Church was conducted by Mrs. M. Clark of Norwood, the widow of a former medical missionary in China. Mrs. Clark gave a very interesting talk on Chinese customs, recalling that six years ago she had celebrated the 24th of May in China.

"Evil spirits have a great part in the every-day life of the Chinese," she said. "Even in case of illness when we believe in quietness they make great noise in order to scare the evil spirit which has entered the sick person. The Chinese are not a religious people. That is not to say they have no religion, for they have different forms of heathen religions and have a basis for their religious belief. They honor their parents perhaps more than some Canadian people do and are well versed in universal law. They are also more industrious and more economical than we are. They like the foreigner and his way, but do not all accept Christianity.

"Religion to them is a matter of form, and down in their hearts they do not know what it means to live a religious life. They have been so long worshipping a God of fear that it is hard to get them to cast off their superstitions.

"China at the present time is passing through a hard period of re-adjustment, which will uplift the nation if she has enough men who are not working for self elevation but the good of the people to lead her in this crisis. The church in China has also gone through a testing time. Last July the missionaries were sometimes in danger of their lives and were almost afraid to re-open the schools. Missionaries when within their own walls have protection, and the question is whether or not to dispense with protection and give the Chinese the right of all control in their own country. Another struggle China is passing through is the opium plague which is somewhat similar to the liquor traffic in our land. As you walk the streets in China it is quite easy to pick out the ones who use opium. Opium comes from the poppy. The poppies of China are very beautiful and take a lot of cultivating to bring to a state to give a large amount of opium. When looking over the poppy fields it is almost impossible to believe that so great a poison could come from something so beautiful. The Government forces the farmers to grow poppies in order to keep up the supply of opium. In many cases farmers do not wish to grow poppies, and it is hard for them to be forced to do something they know to be wrong. It is almost impossible to be a military man in China and not smoke opium."

In closing Mrs. Clark took as an illustration the case of a Chinese student, who after living for four years in Toronto, attending the Toronto University, returned to China and joined Buddishm because he did not think Christians lived up to their standards. "We cannot all go to China," she concluded, "but we have a duty in citizenship right here. We can live so as to make Canada a land that when the Chinese come in they will see that we live up to the standard of our Christianity."

Rev. T. M. Wesley of Norwood conducted the evening service.

at the dance to-night

Refresh Yourself

Drink Coca-Cola

Delicious and Refreshing

9-C

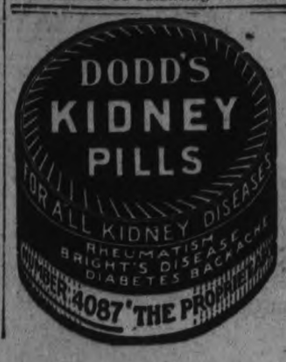

WOMEN'S PAGE

SOCIETY

Mr. Stanley Pethick and Mrs. A. H. Kennedy, Toronto, motored home to spend the holiday with their mother, Mrs. W. H. Pethick, 218 Charlotte Street.

• • •

Mrs. J. H. Seels is in New York City, visiting her son, Mr. Aubrey Seels.

• • •

Mr. and Mrs. S. T. Medd spent the week-end at their cottage on the Bay of Quinte.

• • •

Mr. Donald Cameron is home for the summer holidays from Queen's University, Kingston.

• • •

Miss Ruth Rathbun of Toronto, spent the week-end with the Misses Rubidge, Stewart street.

• • •

Mr. Romeyne Stevenson of Queen's University, Kingston, is home for the summer.

• • •

Mr. Gerald Rackham of Toronto, was a guest of the Misses Rubidge(Stewart street, over the week-end.

• • •

Mr. and Mrs. McCulloch, with their daughter and son-in-law, arrived on Tuesday, by motor, from Michigan, to visit Mrs. McCulloch's sister, Mrs. William Brown in Smith Township.

• • •

Clergymen of the city who are attending the annual conference of the United Church in the Bay of Quinte District, which takes place at Kingston this week, are Rev. R. T. Richards of Mark street church, Rev. J. W. Gordon of St. Andrew's church, and Rev. M. C. Mackinn of Knox church. Rev. J. D. Richardson of St. James' Church, leaves for Kingston to-morrow morning, and Rev. J. E. Todd of George street church, will also attend later in the week.

• • •

Mr. and Mrs. W. K. Sloane and Mrs. Percy Fitzgerald motored to Hamilton and Stoney Creek, to spend the holiday with Mr. and Mrs. Roland Wra..

• • •

Miss Hazel Blakeley of Tweed, is the guest of her cousin, Mrs. Russell Allen, 344 Charlotte street.

The Women's Art Association has completed arrangements for the holding of an afternoon bridge party on Thursday, June 3rd, at the studio of the Conservatory of Music. If the weather is favorable, tables will also be placed on the verandah.

Mrs. D. Sloane, Rogers street spent the holiday with friends in Lakefield.

The Misses Kathleen Isbister and Hazel Ackison were in Toronto for the holiday.

Mrs. Charles Hill and daughter, Lois, Lake St., have returned after spending holidays with relatives in Toronto and St. Catharines.

The engagement is announced of Nellie M. Philip, B.A., daughter of the late Rev. Wm. Philip, D.D., and Mrs. Philip, Lindsay, Ont., to Mr. William Willoughby Stinson, son of the late Mr. Wm. Stinson and Mrs. Stinson, Janetville, Ont., the marriage to take place early in June. — Toronto Globe.

The many friends of Miss May Condon, R. N., of Lakefield, will regret to learn that she is still quite ill in St. Joseph's Hospital, and is making slow progress after a severe attack of influenza-pneumonia.

Mr. Gordon Hughes of Brantford, formerly of this city spent ,the week end in the city, the guest of Mr. and Mrs. R. Cottrell.

Mrs. J. P. Shevlin and Miss Antoinette Shevlin spent the holiday in Toronto.

Mrs. Alexander Roberts of Toronto is the guest of her parents, Dr. and Mrs. W. D. Scott.

Dr. and Mrs. J. O. Langevin, of Huntingdon, Quebec, spent yesterday with the latter's parents, Mr. and Mrs. L. D. Letellier, Crescent Street, on their way back from an extended trip to California, Texas and New Orleans.

A Straight Coat

Reverses Itself

Smartly

A COAT that can turn itself two ways is practically two coats. Satin crêpe, satin faille, wool-back satin and reversible flannel make unlined coats that lead a doubly useful life. Heavy silk crêpe, shantung and light wool crêpe can be lined with a printed silk and worn with either side uppermost and with frocks matching either side. Eyelet embroidery, cretonne and printed linen make smart Summer coats for the country but haven't an underside of sufficient interest or finish to make them reversible. Transparent coats of Georgette or crêpe Roma trimmed with bands of taffeta are being worn in Paris over frocks of printed silk.

The Examiner does not sell these patterns.

Evening Examiner "Ideal Fashions" by Jean Bell Hamilton

Navy Blue Is Smartest

If you are partial to the straight silhouette, you will find much to admire in this distinctive frock of navy crêpella. The straight bodice smartly fastens under a flat plait at the center front, and a suggestion of the flare, now so popular, is achieved by the use of inverted plaits running from the curved lower edge of the bodice front to skirt hem. The back is in one piece and quite plain, except for a narrow belt caught in the side seams, which ties in the center back. The collar is of the convertible type, to be worn high or low, and the long set-in sleeves have tab cuffs fastening at the wrists. NO. 1320 is in sizes 34, 36, 38, 40 and 42 inches bust. Size 36 bust requires 2¾ yards 54-inch navy crêpella; ¾ yard white crêpe. Price 20 cents.

Many styles of smart apparel may be found in our new Fashion Book. Our designers originate their patterns in the heart of the style centers, and their creations are those of tested popularity, brought within the means of the average woman. Price of the book 10 cents the copy.

Pattern Purchase Coupon

Address Fashion Department, Evening Examiner

No. ..... Street .....

Name .....

Pattern Number ..... Size .....

Town .....

Province .....

Amount Enclosed .....

Price 20 cents each—coin preferred

EVANGELIST MISSING.

Mrs. Aimee Semple McPherson, formerly of Woodstock, Ontario, who was reported to have been drowned at Ocean Park. Mrs. McPherson was a widely known evangelist, faith healer and the founder and pastor of Angeles Temple, Los Angeles.

A Fashion Model's Diary

By Grace Thorncliffe

SHE DESCRIBES A CHARMING AFTERNOON FROCK.

Madame seems to have a special aptitude for knowing just exactly the type of frock a person should have. This gift is a sort of second sense with her, and it seems to come to her the minute she sees a person.

For instance, a new young client came in today. She was brought by an old customer, who introduced the girl, saying:

"Madame, this is Miss Janet Bristol, the daughter of my best friend, whom I've often mentioned to you."

Madame was delighted to have such a lovely new client and showed her delight in her warm greeting.

"Janet has been begging for mother to let her come to you her months," the older client explained.

"Mother says I'm too young to pay so much for my frocks, but I told her that if you seemed expensive you weren't really, because I'm all in favor of getting awfully good things and wearing them a long time." Janet explained to Madame.

Madame smiled and said:

"You say it's an afternoon frock you want? I have just the model for you in mind, and if you'll wait a few minutes while I sketch it, I want you to see the satin we will use before you go."

As Madame sketched she explained to the older client who had brought Miss Janet:

"She is so charmingly youthful that I want to accent that quality, and this demure little inset yoke and lovely turn-back cuffs will do the trick."

Janet was charmed at the frock. She looked at the completed sketch a moment and said:

"I've never seen pleated godets before!"

"They are very new," Madame assured her. "I thought they'd be good on you, because they give fulness to the skirt which is very useful for teadancing, and at the same time preserves the slender outline of the dress."

Janet agreed heartily with Madame's choices, and gave nods of approval to the heavy black satin and the heavy cream lace which were to be used in the frock.

This Youthful Black Satin Frock Is Trimmed with Cream Lace.

The Home Kitchen

By Jeannette Norton

CORRECT FEEDING FOR SMALL CHILDREN.

We are frequently asked what to feed children between the ages of four and eight. Normal children who are not under a doctor's care oare ften fed just what the family have at their table, sometimes it is all right, but more often it is not the rounded diet the child needs. The following menus suggested may show the mother why it is best to stick to special feeding until the eighth year is reached as food authorities agree. The choice may be used as basis for other menus.

Breakfast, 7:30.

Five stewed prunes, or one baked banana, or half a cupful of either fresh fruit or stewed small fruit. A bowl of well-cooked cereal, oat meal, hominy, farina, or cornmeal, with full milk. Two slices or carefully made toast lightly buttered, and a glass of milk.

Luncheon, 12:30.

A bowl of well-cooked split pea soup, with crisp crackers. A baked potato, or boiled rice, or creamed macaroni. A small serving of some green vegetable or stewed fruit. Then a cup of custard, or bread pudding, or junket.

Supper, 5:30.

A scrambled egg, or a poached egg on toast, a bowl of cereal with milk. Bread and butter. Two plain cookies, or a couple of lady fingers. A cup of whole milk.

By way of variation, a piece of fresh fillet of sole may be poached, then creamed. The lean heart of a delicately broiled lamb chop, or a slice of bread dipped in the drippings of a freshly carved piece of rare roast beef, the blood but no fat. Or a little of the breast of broiled chicken is sometimes allowed. The green vegetable must be carefully washed and cooked. Spinach, asparagus, boiled beets, young creamed carrots, Summer squash, creamed lettuce, or boiled and creamed young onions are a few suggestions.

All fruit, before stewing, should be washed well, then soaked several hours until it comes to three quarters of its normal size. Stew gently until it is done, then add a small quantity of sugar or honey. If the fruit is made too sweet it cloys the taste for other food. Whole fresh milk is better for childre non fruit or cereal than the bottled cream. If in the country, where the cream is taken from the milk at home, it is all right to use. Fresh whole milk, cool but not cold, is best for drinking.

If a child is a poor or a fitful eater, the ten o'clock and three o'clock glass of milk helps out a lot. Sometimes a stiffly beaten egg-white with a little sugar and a few drops of lemon juice in it may be given, or a small dish of ice-cream. These things are nourishing and help out meager meals.

ADVENTURES of the TWINS

by OLIVE ROBERTS BARTON

No. 22—THE KIWI AND THE COCK-CHAFER.

"I do wish," said Nancy, "that we could find the door to Mister Snoopsy's cave."

"So do I," shivered the little Whiffet, who had lost his shadow.

But what ever else he was going to say will never be known. For they had come upon a most peculiar couple who were having a most peculiar conversation. The peculiar couple consisted of a cock-chafer and a kiwi bird. The peculiar conversation consisted of the following remarks:

"Such big feet," the cock-chafer was saying. "I never saw such big feet on a person your size. And as for tail, tee, hee, hee! Why, you haven't a hair—I mean a feather."

"Have a care, you little shrimp," retorted the kiwi bird. "My tail bothers me not. I do not miss it because I do not eat with it. As for my feet, I dote on them. In Kiwi Land it is not fine feathers, but large feet that make the fine birds. Now I wish to sleep. Begone! But come back at a quarter to twelve—for lunch!"

"To lunch or for lunch," said the cock-chafer.

"For lunch," said the kiwi bird, shutting his eyes and dropping off to sleep as kiwi birds do.

But suddenly he opened his eyes again and looked at the cock-chafer sharply. "What's that?" he demanded.

The cock-chafer jumped about a yard. "Nothing," he chirped. "I didn't say a thing."

"But you were thinking," said the kiwi bird. "I distinctly had a shock and it wasn't a pleasant shock like you get when you open your bureau drawer and find a box of candy you had forgotten about. I had a shock like you get when you put salt on your berries instead of powdered sugar. Now out with it! What were you thinking?"

"Well, then," said the little black beetle with the white velvet spots, "I was thinking that your nose was entirely too long. What time did you say lunch was?"

"It will be right now," said the kiwi bird, "if you don't stop making remarks about my personal appearance."

"Catch me if you can! Catch me if you can!" shouted the cock-chafer rudely, backing away out of reach of the kiwi bird's long bill.

"Oh I can catch you all righteo," said the kiwi bird. "Only I don't dine until a quarter to twelve. It will be time enough then."

So the kiwi bird closed his eyes again and went to sleep.

"He's afraid! He's afraid! He's afraid!" shouted the cock-chafer, dancing around on his short bowlegs. "He's afraid to touch me for fear I might pinch him!"

"Say!" said Nick, for the Twins and the Whiffet had seen and heard the whole thing. "You'd better be careful and not get so saucy, Kiwis eat cock-chafers, you know."

"Perhaps," said the cock-chafer, "but I'm the world's original digger. I can disappear in the ground before you can wink your eye." Which he did. And of course everything looked safe as a bank for Mister Cock-Chafer.

But just then the kiwi bird woke up. "It's a quarter to twelve. I can tell by my appetite," he said suddenly. And with that he stuck his long lead-pencil of a beak quite twelve inches down in the ground and pulled up Mister Cock-Chafer and ate him.

"Handsome is as handsome does," said he. Then he went to sleep again before the Twins could ask him a single thing.

(To be continued.)

(Copyright, 1926, NEA Service, Inc.)

A little chapel has just been completed in London as a memorial to the brave women of the Great War.

HER OWN WAY

A GIRL of TODAY

THE FIRST SALE

By this time Mr. Smith seemed to feel that he had talked quite long enough with one of the little clerks in the store, and he sent a boy with me to show me where my station was.

I had hardly gotten behind the counter when Buddy Tremaine came in. I had never seen him, but I knew him in a moment from Mamie's description, and just as surely I knew that he was looking for me.

He walked up to the floorman and evidently he asked for some one. The man shook his head decidedly. He seemed sure that there was no one by that name on the floor.

I was so sure, however, that he was asking for me that I walked from behind my counter, and said to him: "This way, Mr. Tremaine."

I will say this for Buddy. He certainly was all there when it came to catching on.

He walked across to my counter immediately, saying as he glanced around quickly to see what I was selling, "Have you my handkerchief order filled, Miss Dean?"

"Not yet. I wanted you to help me to pick them out."

"All right, let me see them."

Mr. Tremaine seated himself at the counter, and after I had asked the stock girl on what shelves the most expensive ones were kept, I began to take down box after box of handkerchiefs, telling him the price.

"Look here, Miss Dean. "You know I don't care a darn 'about these, he said softly. "You just put me up about two hundred dollars worth of the best handkerchiefs that you have and let it go at that.

"That ought to pay the store for letting me talk to you for a few minutes, don't you think?"

I bowed my head and smiled, saying: "I think I will give you about a third of them in plain white, Mr. Tremaine."

"Oh, damn the handkerchiefs," he said under his breath. "I have something very important to say to you. I was at the Beaux Arts restaurant this morning before Mamie got there and when she came in she told me that she was going to be very busy in the office arranging for her resignation, and she said that I was to come over here and buy something of you."

(Copyright 1926, NEA Service, Inc.)

TOMORROW—Judy Again Tells Her Name.

ONTARIO DOCTORS MEETING IN LONDON

Directors Meet To-day As Preliminary To Main Sessions.

LONDON, Ont., May 26.—(Canadian Press). — The forty-sixth annual meeting of the Ontario Medical Association opened in London yesterday with a meeting in the Masonic Temple at nine o'clock of the Board of Directors.

The Committee on General Purposes met at eleven o'clock and again after luncheon at two o'clock for preparation of the annual report which was presented at the opening session of the convention this morning.

Many medical men from a number of Canadian and American cities arrived in advance of the opening session of the Medical Association meeting to attend two other important preliminary meetings. One is the meeting of the Ontario Neuro Psychiatric Association and the other the meeting of the Trudeau and Laennec Societies. The Trudeau Society, a Michigan organization, and the Laennec Society, an association of Ontario medical men, are specialists in tuberculosis research.

Dr. Charles E. Stewart, assistant superintendent of the Battle Creek Sanitorium, Battle Creek, Michigan, and Dr. Bruce Whyte of the Chest Department of that institution are among the distinguished medical authorities attending the meeting.

Cocoanut Oil Makes A Splendid Shampoo

Do not use prepared shampoos or anything else that contains too much tree alkali, for this is very injurious as it dries the scalp and makes the hair brittle.

LEATRICE JOY
The Film Favorite
How She Keeps Her Hair Beautiful

The best thing to use is Mulsified cocoanut oil shampoo, for it is pure and entirely greaseless. It is inexpensive and beats anything else all to pieces. You can get Mulsified at any drug store, and a few ounces will last the whole family for months.

Two or three teaspoonfuls of Mulsified is all that is required. Simply moisten the hair with water and rub it in. It makes an abundance of rich, creamy lather, which cleanses thoroughly, and rinses out easily. The hair dries quickly and evenly, and is soft, fresh looking, bright, fluffy, wavy, and easy to manage. Besides, it loosens and takes out every particle of dust, dirt and dandruff. Be sure your druggist gives you Mulsified. Beware of imitations. Look for the name Watkins on the package.

NOVEL TRIMMING

Paillettes, so fashionable on frocks, can be very effective on hats as well. Here we have a unique helmet shaped chapeau cut in three sections of steel blue felt, with a leaf design in silver paillettes in each section. The color combination is also attractive.

YOUR HEALTH

Not long ago Congress was called upon to pass an appropriation bill for the support of the District of Columbia.

You will recall that the City of Washington, being located in the District, is a ward of the Federal Government. In a sense the Congress acts as a Board of Aldermen Common Council, or Board of Estimate, in that it must legislate for and appropriate money to meet the municipal needs of the District.

When the bill was up for consideration I was struck by the number of mandatory appropriations. What a lot of things a community must do, whether it likes it or not. It must take care of its criminals and support its jails. It must provide for the insane and feeble-minded. It must establish and maintain homes for the old, the helpless orphans and the blind. It must nurse the incurables. It must care for the victims of infectious diseases.

No matter what may be the state of public opinion on the subject of taxation, expenditures for these purposes are conceded as unescapable. We face these problems and solve them more or less wisely. But in doing so we deal with the product of disease or with social deficiency.

We spend a lot of money to care for results. What are we doing to prevent disease and to eradicate social conditions which lead to the necessity of making such appropriations?

Considered from the dollars and cents view-point, what better thing could be done than to spend money in the prevention of disease, blindness, insanity, feeblemindedness, and the formidable social factors of evil? The benefits of such a program are beyond estimate.

Proper advice to the prospective mothers, care at delivery, oversight during school days and correction of all remedial physical defects at graduation from the high school, will lay a foundation of health that will guarantee reduced medical and institutional bills for each and every community where this progressive program is installed.

But you mustn't wait for an enlightened public opinion. You must begin now to give your children and your family the kind of care which will insure their physical welfare. That is your first duty. Love for your own will make you glad to have the necessary things done when you are convinced they are needed. I assure you they are needed and that you have it in your power to promote the efficiency and prolong the days of your loved ones.

PATROL PLANES FELL

THE PAS, Man., May 26 Canadian Press).—In attempting a landing on Moose Lake Tuesday, W. A. Weaver, of the Dominion Forestry Patrol, crashed when his seaplane lost its flying speed. The pilot was not injured. Weaver was returning to the forestry base near Mile 42, on the Hudson Bay Railway, after a reconnaissance over the northern timber area.

Do you get a sensation of pressure on the heart? Don't be frightened, it's not heart trouble—it's indigestion. Seigel's Syrup will fix it. Any drug store.

FLAPPER FANNY SAYS:

It is always nice to get home and presents.

Don't use Bluing. Just whiten your clothes with

WHITEX

for SILK, WOOL, COTTON, RAYON, LINEN, UNIONS

HAROLD F. RITCHIE & CO., LIMITED, General Sales Agents

DID YOU EVER STOP TO THINK?

By Edson R. Waite, Shawnee, Okla.

J. P. Holland, of the Watertown (Wisconsin) Daily Times says that:

The well set and well displayed advertisements in the newspapers are akin to well kept and well displayed goods in a store.

There is an appeal in every line of the well displayed ad as there is an appeal in the goods.

They go hand in hand as it were—the dingy store which does not believe in advertising and the dingy newspaper whose owner cares little how the ads are set or displayed.

Such ads are passed over with scarcely a glance of recognition, while the store which is daily brightened up and the newspaper which daily brightens up its ads, as well as its news, are always in the public eye.

The newspaper which takes pride in its daily makeup and its advertising columns attracts the business man who takes pride in his store and stock, and attracts its readers, the consumers of the advertised articles.

(Copyright, 1926.)

BROKER'S WIFE FREE SPENDER

19 Pairs of Shoes One Afternoon's Purchase.

$58,000 IN MONTH.

NEW YORK, May 26. — The public yesterday received interesting details of the domestic affairs of Percy K. Hudson, stock broker, with an income of $150,000 a year, and his wife, Elizabeth, who Hudson charges had no trouble at all spending what maney he made.

The case came into court in a separation suit Mrs. Hudson brought, charging abandonment.

Hudson, in his defence, charged that he prepared an apartment at a cost of many thousands of dollars, and then his wife refused to give him a key to it. Finally, it was alleged, they agreed that he was to visit it only on her invitation.

Hudson indicated his patience became exhausted when his wife spent approximately $58,000 for clothing, jewelry and living expenses in a month.

He cited as examples of his wife's wardrobe the following purchases he said she made:

December 4, 1924.—Nine pairs of shoes for $127.

December 6, 1924.—Nineteen pairs of shoes for $392.

Christmas, 1925—Nine dozen pairs of silk stockings at $50 a dozen, and one dozen at $40.

December, 1925.—Assorted hosiery costing $1,320.

In addition, Hudson alleged, his wife acquired jewels worth $243,000.

He paid the bills, he said, but was a "husband in name only."

Girl Touched Power Wire Died In Vancouver Hospital

VANCOUVER, B.C., May 26. — (Canadian Press).—Dashed to the ground, 20 feet beneath, when she touched a high tension power wire at six o'clock Monday night, Ruth Finlay, 12-year-old daughter of Mr. and Mrs. Harvey H. Finlay, North Burnaby, died in the General Hospital Tuesday.

The little girl climbed a trestle pole carrying the power line. Immediately she touched the wire she crumpled up and crashed to the ground. When picked up by her 15-year-old brother, Berthel, she was unconscious.

W	A	F	E	R		P	A	L	E		A	M
A	R	A		E	W	E	R		N	O	T	E
S	E		A	V	E	R		B	A	R	E	
P		E	V	E	N		L	A	M	E		T
	E	V	E	R		D	O	S	E		P	O
E		E	R	S	E		T	I	L	E		R
N	E		T	E	N	D		N	E	V	E	R
G	A	P		D	A	R	T		D	I	V	E
A	T	O	M		M	E	A	N		D	E	N
G	E	T		S	O	A	R		T	E	N	T
I	N		W	A	R	M		T	I	N	T	
N		L	A	C	E		T	A	L	C		O
B	E	A	R		D	R	O	P		E	R	P

ANSWER TO YESTERDAY'S CROSSWORD PUZZLE

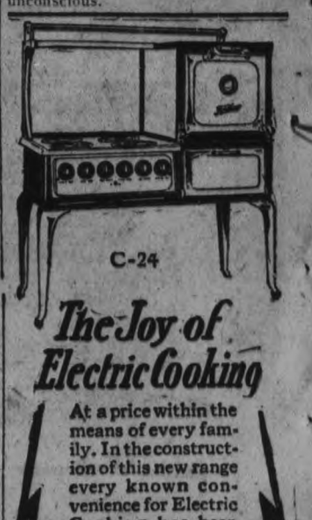

The Joy of Electric Cooking

At a price within the means of every family. In the construction of this new range every known convenience for Electric Cooking has been incorporated and every fault eliminated.

The name Findlay is a guarantee of a perfect range. Findlay quality and finish is an extra for which you do not pay.

Supplied with speedy open porcelain elements or sturdy iron-clad elements of the latest type.

Ask your dealer about the Findlay Electric or write for booklet.

Manufactured by
FINDLAY BROS. CO., Limited
Carleton Place, Ont.

Findlays Electric

FOR SALE IN PETERBORO BY GRANT & THORPE

Smoked!

Our stock got badly smoked during the recent fire, and must be cleared out.

Store Closed Thursday

Marking down prices and getting ready for the big sale.

M. Abramson

289 GEORGE STREET

TARIFF BOARD HOLDS MEETING

Chairman Announces That Meetings Will Be Open To Everyone.

STEEL MEN HEARD.

OTTAWA, May 26. Canadian Press. — At the first public hearing of the tariff board this morning, Hon. George P. Graham, chairman, informed applicants that the board was beginning on an experiment.

The Board was to be an open forum where everybody who wanted to be heard, could be heard. Its purpose was to secure the facts and place them before the Minister of Finance.

Memorandum of Algoma Steel Company was then read. It was claimed that iron and steel producers were faced with relatively higher costs of raw material, labor and transportation to consuming markets than their foreign competitors.

On account of the heavy production of European and United States mills, costs there were much lower than in the Dominion. "For such reason alone, it is essential that the Canadian steel producers should receive better protection." Suggested alterations in the present tariff were made.

MONTREAL, May 26.—(Canadian Press).—Death is announced of William Thomas Robson of Westmount, Que., at Lindsay, Ont. Mr. Robson, while resident in New York, founded the first Canadian Club there. He was well known in railway and newspaper circles, having been for ten years advertising director of the Canadian Pacific Railway in Montreal.

Nothing else will please them so much

The Popular Gift for Birthdays, Weddings, Leave-takings and Commencement

ALL who carry along the well-filled Parker Duofold Pen and Pencil this vacation will be the envy of those who are obliged to search at every stop for pen and ink—not the easiest of things to find in the woods, or at the lakes and seashore.

Hence, gift-buying at this season naturally concentrates on these handsome Parker Duofold Duettes.

The Pen with point guaranteed for 25 years if not misused.

The Pencil with Non-Clog Feed so easily filled by slipping in a new lead at the Tip.

At all good pen and pencil counters—Rich Black and Gold or Black-tipped Lacquer-red—handsome to own, hard to mislay.

The Parker Fountain Pen Co., Limited Toronto 3, Canada

Parker Duofold Duette

On sale at the REXALL STORES, Cor. George and Charlotte Sts., Cor. George and Simcoe Sts., No. 393 George St.

Select your PARKER PEN & PENCIL from our complete assortment. We have their full line.
GILES, THE DRUGGIST.

SCHNEIDER BROS.
Carry a complete stock of Parker Duofold Pens and Pencils.
367 GEORGE ST.

WARNE BROS
Show a complete selection of Parker Pens. A style at a price to suit.
DIAMOND HALL, 347 GEORGE STREET.

PETERBORO' MAN TO RECEIVE DEGREE

C. A. R Armstrong Will Become Master of Arts at McGill.

MONTREAL, May 26 (Canadian Press).—At McGill University convocation on Friday, 365 degrees will be conferred.

The Degree of Master of Arts will be conferred of C. A. R. Armstrong of Peterborough.

NEW LISKEARD MAN NEW GRAND MASTER

Heads Eastern Ontario Young Britons—Annual Meeting Ends.

OTTAWA, May 26 (Canadian Press).—Roy Parliament of New Liskeard was elected to the office of Most Worshipful Grand Master by the Loyal Orange Young Britons' Association yesterday afternoon at the conclusion of its two day annual meeting at Orange Hall.

It was decided to hold next year's annual meeting at Smith's Falls, Ontario.

CANDIDATE NAMED.

C. A. Robertson To Contest North Huron For the Liberal Party.

WINGHAM, Ont., May 26 (Canadian Press)—Charles A. Robertson, Reeve of Colborne, was last night named Liberal candidate for next Provincial election. He will carry the party banner for North Huron. The choice was made unanimous by the two others who were nominated.

Hon. Nelson Parliament, Provincial Liberal Organizer; A. P. McWhinney, M.P.P. West Bruce; Alex. McGregor, K.C., Toronto, and Mrs. J. H. Purdy, Toronto, addressed the convention.

IN POLICE COURT

Magistrate O. A. Langley adjourned judgement for one week in the case of Mrs. Caroline Henry, who was charged with illegally having a still for the manufacture of intoxicating liquor in her home. Joseph Wearing acted for the prosecution and J. A. O'Brien appeared for the accused.

The accused pleaded not guilty.

W. H. Buller of the Department of Customs and Excise, examined by Mr. Wearing, said that in company with another officer and License Inspector Joseph Stewart, he entered the premises of the accused. The accused was the only adult in the house at the time, he said, and on entering the kitchen they found a still in full operation, with liquor coming out of the worm into a jar.

Mrs. Henry, the accused, examined by Mr. O'Brien, stated that the still belonged to her husband. Her husband, she said, placed the still on the stove and lighted the fire. He stated that she had heard there was a warrant out charging her husband with a similar offence. She did not know her husband's whereabouts, and had tried to get in touch with him but without success, she said. The reason she wanted to get him was that she wanted him to take the blame himself, as the still belonged to him. She said that her husband left the house about 15 or 20 minutes before the arrival of the officers, saying that he would be back in a little while. The reason she did not notify the police of the still or remove it from the stove was, she said, "her husband was liable to subject her to physical abuse if she removed it." She admitted trying to prevent the officers from entering the house, but claimed that she did not know they were officers of the law.

Mr. O'Brien in summing up stated that the defence was that a husband was responsible for everything that happened in his home. His client, in his opinion, he said, was being made the scapegoat by a despicable wretch, her husband, he said.

Mr. Wearing, for the prosecution, maintained that the accused was the person in possession at the time.

His Worship adjourned his decision for one week in order that he might give the matter of possession fuller consideration.

The case against C. Rightmeyer, charged with keeping intoxicating liquor for sale, was adjourned until June 2, by the consent of both counsel.

His Worship dismissed the charge against the two men who were charged with illegal fishing, and whose case was last week.

CHIEF SURRENDERS.

Abdel Krim Will Be Taken To Tanya To Await Instructions.

FEZ, French Morocco, May 25. — Canadian Press. — It was officially announced this afternoon that Abdel Krim, the Riffian chief, was coming into the French lines, Krim will be taken to Taza, where instructions of French Resident General Jules Steeg are awaited. Krim it is announced, puts himself, his family, and property, under the protection of France.

Prior to notifying the French of his surrender, Abdel Krim returned all the French, Spanish and native prisoners who have been held.

Abdel Krim will be treated "with generosity but with prudence," a Foreign office spokesman declared, upon receiving the news today of the Riffian chieftain's surrender.

It was apparent on the basis of the news from Fez, he said that Abdel Krim, deeming further fighting useless, decided to accept the terms laid down by the French and Spanish delegates at the recent Oujda conference, including his exile from Riff.

HAD ROUGH VOYAGE

After one of the roughest voyages ever experienced on the Atlantic the James Stewart, frieghter of canal size, built in Clyde shipyards for a Buffalo firm, reached Toronto with a cargo of anthracite; 60-fott waves washed over the frail craft for days at a time. She was 42 days in making the crossing. The ship is shown above, and in the group the crew, as follows: Top, Dick Edwards, fireman; middle row, J. Creighton, fireman; W. C. Nichol, third engineer; and T. Wilks, fireman. Bottom row, Scotty Creigen, donkeyman; E. Rankin, second engineer; J. M. Maxwell, fireman; and William Stevens, coal passer.

Financial News and Views

Latest Comment on Grain and Industrial Markets — Closing Quotations on the Principal Active Stocks

Quotations Over Stobie, Forlong and Co. wire.

NEW YORK STOCKS.

	High	Low	Close
Atchison Rly.	138	137⅛	137⅛
Amer. Can.	46¾	45¾	46
Amer. Loco.	98⅝	..	..
Smelters	118	116¾	118
Baldwin	104¾	103½	104
Balt. & Ohio	89¾	89¼	89⅜
Cast-Iron Pipe	165⅛	164	165⅛
Ches. & Ohio	125⅞	123⅞	125⅝
Cal. Petrol.	33	32⅛	33
Chrysler	30	29¾	29¼
Dodge Bros. A	23⅜	22¾	23⅜
Dupon De Nem.	215⅞	213½	215
Fleischmann	44½	43⅛	44½
Gen. Motors	122½	121⅜	121¾
Hudson Motors	62½	61¾	62
Int. Harvester	116¾	116½	116¾
Inter. Nickel	35¾	34⅞	35⅛
Coca-Cola	140⅞	148¾	140⅞
Mack Truck	108⅞	106¾	108
Marland Oil	58	57⅜	57¾
U. S. Rubber	52½	51⅜	52¼
Sears Roebuck	46⅜	45	46
Montgomery W.	61¼	60¼	61
White Motors	54¼	53⅝	53⅝
U. S. Steel	123	121¾	122½
Yellow Cab.	22	21½	22
Philips Petrol.	46¼	45¾	46¼
Youngs. Tube	73⅞	73	73

CHICAGO WHEAT

	High	Low	Close
May	170¾	165	170¾
July	140⅛	138⅝	140⅜

WINNIPEG WHEAT

May	155¾	154	155¾
July	152¾	151	152⅝

CHICAGO RYE.

May	86¾	85	86¾
July	87⅝	87¼	89⅜

MINING STOCKS

	Asked	Bid
Gold		
Apex	3½	...
Argonaut Gold	24½	22½
Baldwin	1½	...
Barry Hollinger	45	41
Bidgood	6	4⅜
Chaput Hughes	10	9
Con. West Dome	14¾	14½
Dome	1400	1355
Goldale	30	20
Gold Hill	40	38
Hollinger	1910	1900
Indian	9	...
Keora	7	6½
Kirkland Lake	112	108
Lake Shore	1115	1060
McIntyre	2525	2495
Newray	40	33
Night Hawk	7¾	6½
Premier	215	208
Preston	5	4¾
Teck Hughes	342	340
Tough Oakes B.	40	37
Vipond Cons.	160	157
W. Hargraves	825	805
Silver		
Beaver	70	...
Capitol	34	...
Castle	140	137
Crown Reserve	11½	10½
Everett	7½	6
Keeley	152	149
La Rose	12	11
Lorrain Trout	75	...
McKinley-Dar.	20	17
Millcrest	16	13½
Mining Corp.	340	336
Nipissing	560	530
Unlisted.		
Amulet	116	115
Bourle M. Q.	995	...
Laval Quebec	25	22
Noranda	1550	1535

NEW YORK SUMMARY.

Porto Rico Sugar directors meet for dividend action at 11 a.m. American Safety Razor declared regular dividend of 75c. Third Ave Railway System April surplus after charges and allowing full interest on income allows $20,906 against $4,863 April 1925. Ten months' surplus $944 against deficit of $186,173 same period a year ago. At a meeting of the International Marine Finance committee only routine business was transacted. Penn. R. R. April net operating income $7,378,102 against $6,782,982 April 1925. Four months $25,300,400 against $2,878,476. Reading Co. April net operating income $1,883,949 against $1,572,363 April 1925. Four months $6,302,883 against $6,104,355.

Demand Sterling $485 15-16. Francs $3.24 1-2, Lire $3.70.

Smelters Are Strong Issue On Heavy Stock Exchange

TORONTO, May 26. Canadian Press. — The broad list was dealt in on the Toronto Stock Exchange this morning, and trading was increased in volume, but few large advances were recorded in the general moderate upturn. Smelters, the leader, was also one of the strongest issues, advancing 1½ at 206¼. Brazilian advanced ½ at 96 1-2, and industrial alcohol, third active leader, firmed 1-8 at 19 5-8 after touching 20. International Nickel improved ½ point at 35½ and City Dairy ¼ at 69 1-4. Canada Bread common softed 3-8, 60. Lake Shore was the strong mining stock, climbing 40c at 11.00.

Very Small Trading On Mining Exchange

TORONTO, May 26.— (Canadian Press.)—Trading was almost at a standstill on the Standard Mining Exchange this morning. The transactions were only about a quarter of the usual volume and the price changes were very few. Undertone was firm. Lake Shore advanced forty cents at 11.00, the largest move of the morning. Barry Hollinger gained one at 42, and one point gains were also made by Beaver, at 71, and Castle Trethewey at 138.

Wheat Swings Upward With Heavy Foreign Buying

CHICAGO, May 26.— (Canadian Press.)—Foreign buying of future deliveries here and the fact that practically no more wheat can be shipped to Chicago in time to fill May contracts, gave values a decided swing upward to-day. With Winnipeg reporting an increase of bad crop reports, Chicago wheat quotations opened unchanged to 5-8 cents up and soon showed in some cases nearly 3 cents gain. Enlarged rural offerings of corn made corn and oats easy, Corn starting unchanged to 3-8c. off and later sagging all around. Provisions also were easy.

Outside interest in the wheat market showed considerable increase to-day and trade as a whole was much broader than of late.

LAKEFIELD COUPLE ARE GOING ABROAD

Presentation To Mr. and Mrs. A. G Lawless

LAKEFIELD, May 25. — The Catholic Women's League held a card party and dance in the Hotel Lakefield on Friday evening, with a very large crowd present. The dance was held in the rotunda with a good orchestra in attendance and more than one hundred couples tripped the light fantastic till about one o'clock. Progressive euchre was played in the dining room and was under the direction of Misses Martha Garvey and Carrie Maloney. Prizes were won by Mrs. O'Brien (Peterboro), and Mr. Ambrose Coughlin. The consolation prizes were won by Miss A. Morin and Mr. M. P. Coughlin.

Refreshments were served about 11.30 by an efficient committee and before the dancing was resumed the prizes for euchre were presented and an address was read to Mr. and Mrs. A. G. Lawless and a steamer rug presented to Mrs. Lawless and a handsome umbrella to Mr. Lawless, who have left for an extended trip abroad. The following is the address.

To Mr. and Mrs. A. G. Lawless, Lakefield.

Dear Mr. and Mrs. Lawless.—We are assembled here this evening, as on many former occasions, to spend with you a social evening and to enjoy your generous and wholehearted hospitality, on this, the eve of your departure to the Old Land, we take occasion to thank you for this hospitality.

The Parish of St. Paul's is particularly indebted to you, for your house was ever open for any and every enterprise undertaken for the benefit of the parish. You do not realize whhat this has meant to us. Nor shall we ever be able to repay you for it, but we feel sure you know what we try to express when we say 'Thank you."

In the Holy Name Society, you, Mr. Lawless, were from the beginning a prominent and active member. In the League and the Altar Society, your name, Mrs. Lawless, always ranked first. In every parish activity you gave unsparingly of your time, talents and financial support to such an extent that we feel it would be next to impossible to undertake any work without Mrs. Lawless' advice and able assistance. On this occasion we regret your departure, but when we realize that your absence will be only temporary we bid you "God speed."

In a few days you set sail for Europe and will shortly be separated from us by the broad expanse of the mighty Atlantic, but be assured, dear Mr. and Mrs. Lawless, you leave fond memories behind you and carry with you our most sincere wish for a bon voyage, good health and a safe return. As a tangible proof of these good wishes, we ask you to accept these litle gifts, which may remind you, when far away, of your good friends at home in Lakefield.

Signed on behalf of the parish.

Ambrose Coughlin, Robert Allen, Mrs. George Charlton, Miss Mona Fortier, Miss Emma Kennedy, Mrs. Gibson.

Mr. and Mrs. Lawless were completely taken by surprise and deeply touched at the presentation and the good wishes which accompanied it, which were unanimously echoed by all present. Mr. Lawless replied, thanking their friends and assuring them of the pleasure they felt in entertaining these gatherings and hoping that in the future these might be many more.

The remainder of the evening was given up to dancing. This At Home was one of the most successful held by the League, financially and numerically and by reason of the good time which everyone had. These parties grow more and more popular and are eagerly looked forward to by a large number of people.

BOY DROWNED.

Laddie Gardi, 10, Loses Life When Canoe Tips at Orillia.

ORILLIA, May 26 (Canadian Press).—Laddie Gardi, 10-year-old son of John Gardi, caretaker of the Roman Catholic Church here, was drowned in Lake Couchiching on Monday afternoon. He was out with two men in a canoe which capsized.

Lillian Hobden, a young girl living on Cedar Island, noticed the plight of the canoeists, and with the help of Nelson Kean, went to the rescue in a rowboat, but the exhausted boy went down before she reached the scene. The men were rescued.

COTTAGERS OPEN SEASON AT LAKES

Many Made First Trip By Boat Saturday.

LAKEFIELD, May 26—A steamer left the village on the arrival of the noon train on Saturday, en route for Stoney Lake, with a large quota of passengers going up to spend the week-end at their cottages, to see what will be needed for the season, and also how and where the wharf may be. This is one of the spring problems of the cottager, as strange things happen. A great deal depends on the direction of the wind when the ice breaks. Some cottagers whose property is on low ground have had a surprise to find the woodpile destined for summer consumption has floated off. Flower beds are usually planted about the 24th, and leaves are raked up and a pleasant week-end spent.

Work has been commenced on the improvements which are to be made to Crawford Bros. butcher shop. A cement foundation is being put in and the front of the building is to be altered. W. J. Webster has the contract.

A new cafe will be opened in a few days in the store next to Dickson's, and will be known as the King Cafe. Work is being rushed on the necessary alterations.

Bulbs are blooming in the flower gardens, tulips and daffodils make a cheerful note of color, announcing to all and sundry that spring is here in spite of the croaker who proclaims that there will be no warm weather.

Gardeners are buying their seeds and bedding plants, although very few, are actually planting their gardens quite so early. Locally-grown rhubarb and asparagus are on the market.

Canon Braithwaite of Winchester Cathedral, England, will be the preacher in St. John's Church next Sunday morning and evening.

Sunday, being Whitsunday, the feast of Penticost was observed in St. John's Church by a celebration of the Holy Communion at 11 o'clock and by special sermons. Rev. A. W. Mackenzie officiated in the morning and Mr. R. N. Stuart, lay reader, of Peterboro, in the evening.

The Church Guild of St. John's Church held their closing meeting for the season at "Uplands," the home of Mr. and Mrs. J. C. Strickland. There was a good attendance present, and a delightful afternoon was spent.

Mr. and Mrs. G. G. Connell moved to "Harborne" last week. They have leased the property from Mrs. F. J. Tate.

Mrs. F. H. Richardson has again opened the "Little Shop" this spring and has flowers, bulbs and seedlings for sale.

YOUNG'S POINT

YOUNG'S POINT, May 26.—A number of the young folk attended the dance at the Riverside Pavilion in Lakefield on Thursday evening. Among them were: Mrs. Elmer Johnston, Misses Helen Brooks and Bessie Wilson, Messrs. T. A. Brown, B. Kerr, O. Brooks and Leonard Wilson.

Mrs. Roy McGee and children are on a visit to friends in Campbellford.

The vestry meeting of St. Aidan's church was held in the rectory on Thursday evening at eight o'clock. There was a good attendance of church members.

Rev. R. T. C. Dwelly opened the meeting with prayer.

The wardens for the year were appointed: Clergyman's warden, A. Wilson; People's warden, Stuart McNaughton.

It was decided at the meeting to hold a progresive euchre party in the rectory on Thursday evening, the 27th, at eight o'clock, the purpose being to raise some money for the church.

Mr. and Mrs. Robert Carney of Peterboro were guests of friends in the village over the week end.

Miss Helen Cons is spending a few days in Peterboro.

Mr. and Mrs. H. Matthews spent Saturday in Peterboro.

Mr. Robert Northey and son Clifford were in Peterboro on Saturday.

Mr. and Mrs. D. Darling of Peterboro spent the week end with friends in the village.

Mrs. Percy Hockaday was in Peterboro Saturday.

Mr. and Mrs. Wiliam Morrison of Lakefield passed through the village on Sunday.

Little Miss Marcelle McCauley and brother, P.J., of Peterboro, are visiting their cousin, Miss Aileen Young.

Mr. Percy Stenger of Peterboro was the guest of Mrs. A. Wilson for the holiday.

WARKWORTH NOTES.

WARKWORTH, May 26.— Mr. and Mrs. C. T. Maycock and Everett, accompanied by Miss Dorothy Wilson, motored to Toronto on Friday afternoon.

Mr. and Mrs. F. W. Bowen and Frances and Jean motored to Toronto on Saturday morning.

Mrs. Gordon Tenny and baby of Hamilton are visiting her mother, Mrs. Samuel Oliver.

Mr. and Mrs. H. E. Allen and Mrs. Morley E. Smith are spending the holiday in Toronto.

Mr. and Mrs. Sidney Wood and Donald, of Port Hope, spent the holiday with her parents, Mr. and Mrs. James Moore.

Mr. and Mrs. Lorne Hutchinson spent Friday afternoon with Mr. and Mrs. William Somerville, Morganston.

TRENT RIVER NEWS.

TRENT RIVER, May 26.—A number of visitors were here over the holiday.

Mrs. Mitchell and sons and granddaugher Marion of Toronto, were at "Raeden."

Mrs. Fred Gain and daughter, Mr. and Mrs. Don Christie, Clarence Christie of Toronto were holiday visitors at the Christie cottage.

The Misses Marion, Eva and Mabel Inkster spent the holiday at the parental home.

The Lloyd family of Toronto was at "Isle of View over the holiday.

Mr. and Mrs. Lionel Conacher of Toronto were at Kendon E E E E's over the week end.

The funeral of the late Mrs. Diamond (nee Bird Ellis) took place Saturday afternoon. Interment being held at Mable Grove cemetery.

Mr. E.H. Fairbrother of Toronto spent over the holiday at their cottage.

Mr. Wright, Jr., and a party of friends of Toronto were at Mr. Wrights cottage over the holiday.

Mr. and Mrs. N. Gill of Port Hope were at their summer house over the week end.

Mr. and Mrs. Howse of Toronto were at the home of the latter's parents, Mr. and Mrs. Robert Carnrite.

Mr. Oliver Garneau has purchased a new car.

American visitors to London are estimated to spend about $100,000,000 in the British metropolis each year.

REDUCTION MADE IN PRICE OF GAS

Kingston Citizens Secure a Further Reduction in Gas Rate.

KINGSTON, Ont., May 26.—(Canadian Press.)—At a meeting of the Public Utilities Commission, it was decided to make a further reduction in the price of gas. At present the rate is $1.70 per thousand cubic feet with ten per cent. off. The price to go into effect next month will be $1.60 with ten per cent. off.

NORHAM NEWS

NORHAM, May 26. — The road between here and Warkworth is closed to traffic as the bridge at the foot of the hill is being covered with cement. The abutments were built late last fall. The detour is in bad condition.

Isaac McNaught, of Campbellford, where he was employed by the Canadian National Railway Company, has purchased the property owned in the village by Augustus Palmateer and has opened up a garage.

Mrs. George Rightmeyer, of Meyersburg, is seriously ill in Belleville hospital, where she recently underwent a critical operation.

Born—To Mr. and Mrs. Garnet Hay, a son.

Miss Nora Jones is improved after being confined to her bed for over a week.

The highway between here and Bradley's Corners is still in bad condition for motoring. The bog holes have been filled with rough stones and brush and this has not yet been covered with fine ballast.

At a meeting held in the church hall on Thursday afternoon the Ladies' Aid, of Meyersburg, voted $75.00 toward shingling the balance of the church sheds.

Miss Maud Frame, of Forest, Ont., spent Sunday and Monday with her friend, Miss Ruby Everson, at the parsonage, Norham.

SUCCEEDS DUNNING

REGINA, Sask., May 26 (Canadian Press).—Thos. Waddell, Mossbank, was elected by acclamation in Moose Jaw County Provincial seat, Hon. Chas. unning's old seat, In Notukeu, made vacant by the election of Geo. Spence in Maple Creek Federal constituency, Alex. Grant, Liberal, Hillendale, and Thos. McCaw, Independent, were nominated.

If Webster's unabridged dictionary were printed in Braille type, it would fill 218 volumes and cost several thousand dollars.

"I Didn't Want To Be a Miser!"

"It was a difficult place to be in, but what was I to do? I knew I was losing out with my wife and family, and myself too, but I just couldn't think of what the future might be for Alice and the children and spend every last cent.

"So I worked, slaved, saved; but it didn't give me much pleasure nor satisfaction.

"—Finally I discovered something.

"I found that by depositing just a little more than 10% of my salary with The London Life, I actually guarantee everything for which I had been striving,—protection for my family and our home and other investments, together with provision for my own old age.

"Now we do get genuine enjoyment out of the pleasures we treat ourselves to. We have money for the present because our plans for the future are so well laid."

The London Life Jubilee and Duplex policies meet perfectly the needs of men in this position. Any of our representatives will be pleased to explain them without obligation.

London Life Insurance Company

"Canada's *Industrial-Ordinary* Company"

HEAD OFFICES LONDON, CANADA

W. W. Richman, C. W. Mealing, District Representatives
Rooms 205-206, Royal Bank Bldg., Corner George and Hunter Streets, Peterboro

YANKEES STRETCH STRING TO 15 TAKE DOUBLE BILL FROM BOSTON

Only Two Longer Winning Streaks in the American League.

RUTH'S 16 HOMER.

BOSTON, May 25 (Canadian Press) — By winning both ends of today's doubleheader with the Red Sox by scores of 5 to 3 and 5 to 4, the New York Yankees increased their consecutive victories to 15. There have been only two longer winning streaks in the American League, 19 straight by the White Sox of 20 years ago, and 17 straight by Washington in 1912. The Athletics won 15 in a row in 1913.

Babe Ruth hung up his 16th home run of the season in the first game off Pitcher Zahniser, giving him 325 for his 12 year major league career. The scores:

The scores:
New York .. ..000 030 101—5 14 1
Boston .. .. ..010 000 002—3 8 3
Thomas and Collins; Zahniser, Kiefer and Gaston, Bischoff.

Second game:
New York .. ..022 000 100—5 10 0
Boston .. .. ..001 000 030—4 12 1
Pennock and Collins; Ehmke, Ruffing and Bischoff.

Senators Win and Lose

PHILADELPHIA, May 25—The Athletics and Washington split a doubleheader today that required almost five hours' playing. Washington won the first, 17 to 12, by scoring 11 runs in the fifth inning on nine hits and two walks after tying the score in the preceding round with a four run rally.

Philadelphia took the second game, 7 to 6. Walter French and Gordon Cochrane hit home runs in the second game, both going over the right field fence. The scores:

First game:
Washington 000 4 11 0 002—17 16 2
Philadelphia 400 2 0 0 042—12 17 5
Coveleskie, Morrell, Marberry and Ruel; Gray, Baumgartner, Grove, Heimach, Walberg and Cochrane, Fox.

Second game:
Washington .. .060 000 000—6 9 2
Philadelphia .. ..061 000 00x—7 8 3
Ferguson, Ogden and Severeid; Rommell, Gray and Cochrane.

Cleveland 6; St. Louis 4

CLEVELAND, May 25—Pitcher George Uhle won his own game in the eleventh inning today when he drove a home run into the left field bleachers, scoring Luke Sewell ahead of him and defeating the St. Louis Browns, 6 to 4. Score:
St. Louis .. .100 000 021 00—4 12 2
Cleveland .. 010 003 000 02—6 11 2
Zachary, Ballou and Hargrave; Uhle and L. Sewell.

Detroit 9; Chicago 2

DETROIT, May 25—Blankenship and Leverette were pounded for twenty hits by Detroit today and Chicago was trampled before the Tiger charge, 9 to 2. Chicago's two runs were home runs by Mostil in the first and Sheely in the sixth inning. Score:
Chicago.. .. ..100 001 000—2 9 0
Detroit.. .. ..005 001 03x—9 20 0
Blankenship, Leverette and Crouse; Stoner and Bassler.

George (Kid) Lavigne and Ad Wolgast, both of whom held the lightweight championship, and Stanley Ketchel, one of the best middleweights who ever donned the gloves, were all three products of the State of Michigan.

OVIDO Congress
SAVE THE BANDS
New contest to be announced soon.

ORDER NOW
BEST ANTHRACITE
Hard Coal

STOVE AND NUT	$15.75
EGG COAL	$15.50
PEA COAL	$13.00
ALBERTA COAL	$14
COKE, Real Solway	$13.00

HARD AND MIXED WOOD AT CURRENT PRICES
Cut and Split to Order
Peterboro Fuel and Transfer Co.
KELLY BROS.
Phone 270 & 362 - 134 Aylmer St.

STANDING OF LEAGUES

INTERNATIONAL LEAGUE

	Won	Lost	P.C.
Baltimore	25	9	.735
Buffalo	28	12	.700
Toronto	24	14	.633
Newark	19	20	.487
Rochester	17	18	.486
Syracuse	14	21	.400
Jersey City	14	26	.350
Reading	8	29	.216

AMERICAN LEAGUE

	Won	Lost	P.C.
New York	29	9	.763
Cleveland	21	16	.568
Washington	22	18	.550
Philadelphia	21	18	.538
Chicago	21	19	.525
Detroit	19	18	.514
Boston	11	26	297
St. Louis	9	29	.237

NATIONAL LEAGUE.

	Won	Lost	P.C.
Cincinnati	24	13	.649
Chicago	21	13	.618
Pittsburg	19	16	.543
Brooklyn	18	16	.529
St. Louis	20	19	.513
New York	17	20	.459
Philadelphia	13	21	.382
Boston	10	24	.294

CARROLL MEETS SECOND DEFEAT

Leafs' Pitcher Unsteady in Game With Rochester—Stars Win in 12th.

BALTIMORE WIN.

TORONTO, Ont., May 25 (Canadian Press) — Owen Carroll had difficulty locating the plate while Rochester bunched hits with bases on balls to defeat the Leafs 6 to 3 here today. The locals filled the bases in the eighth and ninth but were unable to score. It was the second defeat of the season for Owen Carroll. Score:
Rochester .. ..000 104 001—6 12 0
Toronto.. .. ..000 200 100—3 9 3
Roberts and Devine; Carroll, Maley and O'Neill.

Baltimore 10; Reading 8

BALTIMORE, May 25 — Home runs by Sheedy, Maisel and Jackson enabled the Orioles to retain the league leadership today, defeating Reading, 10 to 8. Score:
Reading.. .. ..240 000 002—8 7 3
Baltimore .. ..020 061 01x—10 10 1
Zellars, Musante and Unzmann; Ogden, Jackson and Cobb.

Newark 11; Jersey City 2

NEWARK, May 25—Roy Chesterfield, Newark strikeout king, turned in his second victory in five days, holding Jersey City well in check while the Bears hammered Brame and Manners for a 11 to 2 decision in the fourth game of the series today. The score:
Jersey City .. .000 010 010— 2 7 1
Newark. .. ..500 100 50x—11 16 2
Brame, Manners, Sarsfield and Daly; Chesterfield and Schulte.

Syracuse 2; Buffalo 1

SYRACUSE, May 25 — Russell Miller won a twelve inning decision for the Stars over the Buffalo Bisons here today when Guy Froman, Indian first baseman, drove the ball up against the left field fence with three men on and none down in the twelfth. The score was 2 to 1. The score:
Buffalo .. ..000 000 001 000—1 8 1
Syracuse . ..100 000 000 001—2 8 0
Kemp, Bryce, Auer and Pond; Miller and Niebergall.

PHELAN CUP TIE AT CAMPBELLFORD

De Laval Will Again Travel Thistle Versus Masseys at Oval—Soccer Notes

The delayed Phelan Charity Cup tie between Campbellford and DeLaval will be played on Saturday afternoon, May 29th at Campbellford. All the local boys will make the same arrangements as last week and will travel to Campbellford in buses. Alex. McKinley referee.

A very important league fixture takes place on Saturday afternoon when the Masseys and Thistle meet at Nicholls' Oval. Kick-off at three o'clock. Referee, William Rickard.

The replay cup-tie of the Phelan Charity Cup between the Masseys and Thistle will be played on Tuesday evening, June 1st. In the previous game the teams played a draw. Corners shall count in the ninety minutes if the issue is still undecided. Neutral linesmen were appointed: George Lowe and Frank McKinley.

Phelan Cup Draw.

The draw for the semi-final of the Charity Cup resulted as follows:—Thistle or Masseys versus Campbellford or DeLaval; Omemee versus Campbellford. E. and E. (Omemee) have a home game, but Trent Valley boys have to go away from home.

There were no league games played on Saturday. A day of cup ties was scheduled but DeLaval never reached their destination—Campbellford. The league table still stands the same as last week.

Goal-scorers over the week-end were J. Black, J. Rhodes and McGill for Omemee; S. Maker, George Logan and Mitchell for Quaker Oats.

J. Brook, R. Brook and T. Lunn were struck off the registered list of the Omemee E. and E. Football team.

A committee composed of F. Burton, William Campbell and George Lowe were authorized to inspect the King Edward Park before the cup tie game scheduled for Tuesday evening, June 1st, takes place.

GIANTS DEFEAT DODGERS TWICE

Auspicious Return To Polo Grounds After Disastrous Road Trip.

CINCINNATI LOSE.

NEW YORK, May 25—The New York Giants celebrated their return to the Polo Grounds from a disastrous road trip by defeating Brooklyn twice today, 5 to 1 and 8 to 5. After Farrell won the first game for New York with a home run with the bases full, the Giants beat Grimes, the veteran Robin spitball pitcher, with a seventh inning assault in the second game. The scores:

First game:
Brooklyn.. .. ..000 010 000—1 3 2
New York .. ..040 001 00x—5 5 0
Barnes, Ehrhardt and ONeil, Hargreaves; Greenfield and Snyder.

Second game:
Brooklyn. .. ..002 000 021—5 12 2
New York .. ..000 100 52x—8 11 1
Grimes, McWeeney and Hargreaves; Scott and Florence, Snyder, McMullen.

Pittsburgh 5; Chicago 2

CHICAGO, May 25—"Jughandle" Johnny Morrison and Charley Root engaged in a pitchers' battle today, Morrison letting the Cubs down with six hits while Pittsburgh was slugging opportunely to win, 5 to 2. Score:
Pittsburgh.. .. .000 005 000—5 8 1
Chicago.. .. ..002 000 000—2 6 1
Morrison and Gooch; Root and Gonzales.

St. Louis 9; Cincinnati 7

ST. LOUIS, May 25 — The St. Louis Cardinals batted Adolfo Luque off the hill in the fourth inning today and defeated the league-leading Cincinnati Reds, 9 to 7, in the second game of the series. The score:
Luque, Holland and Hargrave; Keen and O'Farrell.

Bowling

AT K. OF C. ALLEYS.

The bowling games which have been going on for the past seven weeks among ladies' teams at the Knights of Columbus' alleys in a second additional schedule to the season's playing have aroused a good deal of interest. The evening games were divided into two sections, the first with seven teams playing, the second with eight teams. A first prize will be awarded to the winner in each section, and probably a second award. In the first section, the teams' standing is as follows: Tulips (Miss Josephine Hunt, captain) 13 wins out of a full total of 18 games played; Marigolds (Miss Norah Shevlin, captain) 10 wins, with 3 games to play; Regler Fellers (Miss Florence Giroux, captain) 9 wins with all 18 games played; Orioles (Miss Alma Fontaine, captain) 8 wins, and 6 games to play; Wrens (Miss Myra Moloney, captain) 5 wins and 6 games to play; Owls (Miss Katherine McDonald, captain) 2 wins and 6 games to play; Bluebells (Miss Mary Lynch, captain) 1 win and 9 games to play.

In the second section, the teams' standing is as follows:

Bluebirds (Miss Elizabeth Leahy, captain) 15 wins out of a full total total of 21 games played; Pansies (Mrs. M. Sharpe, captain) 13 wins out of 21 games; Sunflowers (Miss Helen Lynch, captain) 12 wins and 3 games to play; Orchids (Miss Marita Collins, captain) 10 wins and 3 games to play; Bees (Miss Lottie Hogan, captain) 8 wins out of 21 games played; West Ends (Mrs. J. J. Doris, captain) 7 wins and 6 games to play; Buttercups (Miss Margaret O'Toole, captain) 2 wins and 6 games to play; Larks (Miss Margaret O'Brien, captain) 2 wins and 12 games to play.

In the Matinee League, with eight teams and 21 games to play, the standing is as follows: Mrs. J. Legros, 15 wins and 6 games to play; Mrs. J. Crowley, 14 wins and all games finished; Mrs. J. J. Doris, 10 wins and 6 games to play; Mrs. M. Sharpe, 8 wins and 9 games to play; Mrs. J. Roach, 4 wins and 6 games to play; Mrs. Ed. Conroy, 3 wins and 6 games to play; Mrs. B. O'Brien, 2 wins and 12 games to play; Mrs. C. E. Power, 1 win and 9 games to play.

GOLFERS COMPETE.

Mixed Two Ball Foursome Played at Local Club on Holiday.

There was a large crowd out at the Peterboro Golf and Country Club's links yesterday and the greens were in excellent shape. The holiday competition was a mixed two ball foresome, and the winners were Mrs. Gardiner and George A. MacDonald, who turned in the best set score, and also the best green score.

WALTER MAILS PASSES

Walter Mails, southpaw and comedian, has slipped back again. As you know, Manager Rogers Hornsby of the St. Louis Cardinals shunted the eccentric flinger to Syracuse the other day. There he's likely to stay for some time.

Mails—"The Great Mails" as the Pacific Coast League knew him—stepped into fame back in 1920 when he won seven straight games for Cleveland after joining the club late in the season. His sensational work had much to do with bringing the Forest City its first and only pennant. In the world series that fall Mails played an important part, too, holding the heavy-hitting Brooklyn team to few hits and less runs.

Shortly after Mails drifted back to the coast where he likewise proved a winner. The Cards got the easy-going hurler last season and he did fairly well, though handicapped by injuries.

Mails has always preferred to play on the coast. This spring Hornsby told Mails if he didn't deliver he'd be shipped to Syracuse, not to the Pacific slope. Hornsby figured it might cause Mails to take the big tent seriously. It didn't however, so Hornsby made good his threat.

FONTAINES WIN LEAGUE OPENER

Mayor Holloway Clouted the First Ball in Softball Group.

C.G.E. LOSE 16-11.

The official opening of the Men's Softball League took place last night in Central Park, with Mayor Holloway at the bat, Alderman Bob Cotton, president of the Ladies' Softball League, pitching, and John E. Sullivan, president of the Men's Softball League, catching. The Mayor took one vicious swipe at the first ball pitched by the Alderman and drove it well into centre field.

Fontaines won the game from the C.G.E. with better fielding, and they gave more support to their pitcher. The C.G.E. suffered a break in the second innings which gave Fontaines six runs, and after that the winners were always well in the lead. Both Nichols and Dormer turned in good games, with Dormer proving a little better in the pinches. The game showed that the teams had not had much practice and after a few more games they should play more snappy ball. Maudsley, for the winners, was the leading run-getter, having four to his credit, while McDonnough, on the loosers' team, had three to his credit. The score:

Fontaines ..... 061030132—16
C.G.E. ..... 202200302—11

The line-up:

Fontaines—Cameron, ss; A. Baird 2b; Woods, lf; Oxley, cf; J. Baird, 3b; Maudsley, 1b; Dormer, p; Holland, c; McLeish, rf.

C.G.E.—Ranger, c; Jones, cf; McDonnough, 2b; Gore, lf; Kline, 1b; Kinneally, 3b; Dyer, rf; Killenbeck, ss; Nicholls, p.

Umpires—Alex. Kay and Joe Batten.

To-night in the James Stevenson Park the Baracas play against the Triple Link.

DOURO PERSONALS.

DOURO, May 26.—Mr. and Mrs. Edward Leahy entertained quite a large number of friends and neighbors on Friday evening when a very pleasant time was spent. Mr. Leahy has recently erected a very commodious and conveniently arranged kitchen.

Mr. and Mrs. Timothy Garven, son Emmett and daughter Irene, and Misses Holland and Gainey of Peterboro were guests of Mr. and Mrs. Edward Leahy on Friday evening.

Miss Helen Guerin of Peterboro was a week end guest of Miss Kathleen Towns.

Miss Margaret Shannahan of Peterboro is visiting Mrs. Bridget Sheehan and other friends here.

Miss Lorreto Walsh and nephew, Master Paul Walsh of Toronto spent the week end with her brothers here and were Sunday visitors with Mrs. Bridget Sheehan.

Misses Eva and Rosabelle Sullivan of Toronto spent the week end with their parents, Mr. and Mrs. Edward Sullivan.

Miss May Condon, R.N., who has been ill with pneumonia in St. Josephs Hospital, Peterboro, is greatly improved.

Messrs. Leo Healey and William Hayes have purchased automobiles.

Miss Elizabeth McCarthy of Peterboro spent a few days with her aunt, Mrs. S. Farley.

Mr. John Brown has gone to Peterboro to reside with his daughter, Mrs. Edward Grose.

Mr. P. G. Towns, who has been instrumental in putting on a fair, a centenary celebration, etc., in the township announces that there will be a fair here next fall bigger and better than the last. Good prize list, good programme of sports, etc.

OXFORD LOSES TO AUSTRALIA

Second Victory For Touring Cricketers in England.

OXFORD, England, May 26 (Canadian Press Cable).—The Oxford University cricket eleven were defeated by the touring Australians in a three-day match played here, the Australians winning by one innings and thirteen runs. This was the second victory scored by the visitors in the course of their present tour, their previous "victims" being Hampshire. In the six other matches played, five have been drawn and one abandoned.

The Australians' record so far reads: Minor Counties (drawn), Leicester (drawn), Essex (abandoned, rain), Hampshire (won), Surrey (drawn), the M.C.C. (drawn), Cambridge University (drawn), and Oxford University (won).

To-day the tourists are scheduled to begin their game with the South of England, the match to be staged at Bristol.

The end of the play on Monday found Oxford at bat for the second time. In the first innings, the Dark Blues had marked up 131; and the Australians' response was 321. Going in for the second time, the Collegians had had two men disposed of, Serrurier and Stewart-Brown, with E. R. T. Holmes and C. H. Taylor not out for 91 runs.

This looked much more promising than the initial innings, for both Holmes and Taylor had contributed considerably to the score, and when they resumed Tuesday they were standing at 19 and 20 respectively. Unfortunately for the Dark Blues, Holmes had added only one more run when Gregory bowled him out. Further disaster loomed in front of Oxford when G. E. B. Legge succumbed to the same bowler at three, but at this juncture the heavy-scoring J. S. Stephenson took the bat. Stephenson had been top scorer for the Dark Blues in the first innings, running up 45, a figure that was exceeded in the whole game only by T. J. E. Andrews of the Antipodeans, who made a straight half-century. The burden of run-getting was borne by Taylor and Stephenson and together they set themselves the rather hopeless task of wiping out their side's deficit. It was a case of the history of the first innings repeating itself, for these two had been the mainspring of Oxford's defence.

The partnership was gallant but unavailing, Stephenson was in excellent form, but the hard driving of Taylor overshadowed him. In one hour the two of them had contributed 52, and in that total was a sixer and three boundaries from Taylor's bat. Unfortunately, Taylor's fortress was undermined by the tricky and insoluble bowling of Richardson, who eventually took his stumps when the Oxonian had rang up 59.

Thereafter there was little to the game. Stephenson went from a catch by Woodfull off Grimmett at 23, and the others were indifferent.

Tony Lazzeri, the Pacific Coast League recruit, promises to be of considerable help to the pennant aspirations of the New York Yankees.

LEAVING TOWN AS NURSE-IN-TRAINING

Friends Gather To Say Farewell To Miss Harriet Potts.

CAMPBELLFORD, May 26.—A very pleasant event took place on Thursday evening at the home of Mr. and Mrs. James Potts when about one hundred of their friends gathered to bid good-bye to their daughter, Harriet, who is entering a Buffalo hospital as nurse-in-training. Cards and dancing were the attractions for the evening and the hostess served a bountiful lunch. During the evening an address of farewell was read and Harriet was presented with a handsome leather club bag and French ivory manicure set. Miss Potts' Campbellford friends wish her the best of luck in her training. She left on Friday for Rochester, where she will spend a few days before leaving for Buffalo.

Cooking Sale.

The Ladies' Aid of St. Andrew's Presbyterian Church held a successful sale of home cooking on Saturday afternoon. The sale was a decided success and everything was sold before closing time. The ladies realized about twenty-eight dollars for their efforts.

Girl Guides.

The Girl Guides and Brownies marched in a body to St. John's United Church on Sunday morning. Mr. Elliot spoke a word of welcome to the Guides, congratulating them on their splendid type of work and gave a short talk on "Ruth," giving her as an exemplary type of womanhood to follow. Miss Helen Wood and Mr. Carl Maguire each sang a solo and the choir sang "O Canada."

Board and room wanted in Campbellford for young man. Particulars and terms to Box 2841, Examiner. 6d127 2841

LOST. — A liberal reward will be given to the person finding a 29x4x 40 Firestone balloon tire and rim, with a black leather cover, bearing a New Star emblem, and returning the same to the office of Mr. J. N. Stone, Campbellford. 5d126-1675

CAMPBELLFORD NEWS.

CAMPBELLFORD, May 26.—Mr. and Mrs. D. A. McCook and Eric of Agincourt are spending a few days with their parents.

Miss Violet Patrick spent the week end with her parents, Mr. and Mrs. Thad. Patrick.

Miss F. Burgar and baby, who have been in Toronto for the winter, arrived home on Thursday and are with her mother, Mrs. T. J. Kennedy.

Malcolm G. Cook spent the week end with friends at St. Ola.

Ralph Stanbury and Gerald Wilson, who have been attending University at Toronto, are home for the holidays.

Mrs. Clifford Maybee and Lois are spending a few days with her parents, Mr. and Mrs. Thomas Atkinson.

Miss Dorothy Ackerman is visiting her parents, Mr. and Mrs. Charles Ackerman.

Miss Hazel Thomson is spending a few days with her mother on Booth street.

Harry Boyd and Carl Haig are spending the holidays at their home.

Miss Cleta Sarginson is with her parents, Mr. and Mrs. P. J. Sarginson for the holidays.

Miss Winnie Hay of Niagara Falls is visiting her parents, Dr. and Mrs. G. Hay.

Mr. and Mrs. Percy Tweedie and Charles Dunk motored from Toronto and spent the holidays with their parents, Mr. and Mrs. Alonzo Dunk, River road.

Mr. J. A. Daly was in Toronto for a few days last week.

Miss Hazel Mason, Miss Ada Tanner and Messrs. George and Harry Tanner of Apsley spent the holidays with Miss Mason's parents, Mr. and Mrs. George Mason.

Bernard Kerr of Young's Point spent the week end with his parents, Mr. and Mrs. Duncan Kerr.

Miss Mary Taylor of Peterboro spent the week end with her parents Mr. and Mrs. J. W. Taylor, Sebastopol street.

Miss Margaret Irwin of Toronto spent the holidays with her parents, Mr. and Mrs. J. A. Irwin.

Mrs. McLean and daughter of Shannonville and Mrs. (Dr.) Kingston and baby of Niagara Falls are spending a few days with their mother, Mrs. James Dickson.

George Dickson of Peterboro spent the week end at his home here.

McLean Haig of Toronto is spending the holidays with his parents, Dr. and Mrs. Haig.

Harold Nancarow of Rochester, N.Y., is visiting friends in town. Harold had his shoulder injured while helping to move machinery last week and will spend some time in town until better.

Claude Garrison and "Pat" Gould of Oshawa were in town for the week end.

William Brady of Hamilton spent the holiday with his parents at Hoard's.

William and Sidney Hoppin of Belleville spent the holiday with John Wilks, Queen street.

Miss Grace Gillespie of the Norwood High school staff spent the week end with her parents, Mr. and Mrs. C. S. Gillespie.

Mr. and Mrs. E. E. Cochrane and son Lionel, of Toronto, spent the week end with friends in town.

Wilfred Peckett and son Harold, of Georgetown are visiting friends in town.

BETHANY HOLDS FINE FIELD DAY

Annual Sports Day of Athletic Association is Well Patronized.

GOOD BALL GAMES.

BETHANY, May 26. — Bright sunshine and a good crowd were to be seen at the annual field day which was held under the auspices of the Athletic Association on the Athletic Park here Monday, May 24th.

The most interesting game played was between the Bethany girls soft ball team and the Janetville girls. The score was 21-4 in favor of the home team. Mr. LeBarr of Peterboro umpired the game.

The different baseball games played were not of an exciting nature, as the players were not as nimble as they will be later on in the season. They evidently have not the chill of the past winter out of their bones yet but better things are expected of them again. Lindsay boys came up against Peterboro boys; the score was 4-3 in favor of Lindsay. The Bethany team then played Janetville with a score of 17-3 in favor of the Bethany boys. In both games Mr. LeBarr was the umpire.

The Women's Institute held a tag day in aid of the street light and realized a fair sum.

The Ladies' Aid of the United Church served an appetizing supper in the Sunday school room which was well patronized.

At 8 o'clock a play entitled "Our Boys," was presented in the town hall by the Baraca class of the Murray street Baptist church, Peterboro. The orchestra under the leadership of Mr. Cecil Gallaher, produced some very fine music.

A dance wound up the evening's programme.

Book of Sports Free
Ask your dealer for the Fleet Foot Book of Sports for boys and girls, or write for a copy to Dominion Rubber Co., Ltd., Box 330, Montreal.

BELATED RALLY WINS FOR MILL

Lead Secured By St. Andrews in Second Gradually Cut Down.

CAMPBELLFORD, May 26.—Staging a batting rally in the last of the eighth that netted them six runs, the Mill overcame the commanding lead that St. Andrews had held from the second innings, to win last night's game in the Softball Association, 24 to 22. The game was late in starting owing to the non-appearance of some of St. Andrews players, and the church team tok the field with six players, another player joining the squad in the sixth innings.

The Mill boys gave their worst display of fielding since the league was organized, and only their belated rally saved them from defeat. Bell, of the Mill, was the batting hero with five safeties in five times at bat, two of them good for the circuit. Reynolds, of St. Andrews, had three homers, two of them in the second innings when the Saints scored 10 runs. Line-up.

Mill—Bennett, c.; Storey, p.; Montgomery, 1b.; Cochrane, 2b.; Reeves, 3b.; Lambert, s.s.; Blakley, l.f.; Blackwood, c.f.; Bell, r.f.

St. Andrews—Irwin, p.; Bailey, 1b.; Little, 3b.; Peeling, l.f.; Blond, c.f.; Reynlods, c.; Grills, 2b.

Score by innings:
St. Andrews.. ..4 10 3300110—22
Mill..... .. ..7 3 231116x—24

Umpires—DeCarroll at the plate, Atkinson on the bases.

RAILWAY TIME-TABLES

CANADIAN NATIONAL RAILWAY
(Timetable corrected to date)

No. 96—7.00 a.m. for Port Hope, Oshawa, Toronto, Buffalo, and main line points east of Port Hope.
No. 93—8.20 a.m. for Lindsay, Blackwater, Orillia, Midland and Toronto.
No. 371—8.30 a.m. for Lakefield.
No. 98—8.35 a.m. for Hastings, Campbellford, Belleville, Brockville and Montreal.
No. 92—12.00 noon for Port Hope, Cobourg, Ottawa, Oshawa, Toronto, Hamilton, Buffalo and making connection with the International Ltd. for London, Port Huron and Chicago, also makes connection for Philadelphia and New York.
No. 100—12.15 p.m. for Hastings, Campbellford, Belleville, Kingston, Brockville and Ottawa.
No. 373—12.30 p.m. for Lakefield.
No. 95—5.25 p.m. for Lindsay, Blackwater, Orillia, Midland, Toronto and makes connection with the "National" for Winnipeg and Vancouver.
No. 99—9.15 p.m. for Omemee and Lindsay.
No. 94—9.10 p.m. for Port Hope, Kingston, Cornwall, Montreal, Quebec, Halifax, Boston, Portland. Carries through sleeper to Montreal

CANADIAN PACIFIC RAILWAY.
(Corrected to date.)

GOING EAST—
11.59 a.m.—Norwood, Havelock, Bonarlaw, Tweed, Perth, Smith's Falls, Kingston, Ottawa, Montreal and intermediate points daily. On Sunday this train proceeds east only as far as Havelock.
8.10 p.m.—Indian River, Norwood, Havelock and Tweed. Daily except Sunday.
11.55 p.m.—Havelock Tweed, Kingston, Perth, Smith's Falls, Montreal, St. John, Boston and New York. Daily except Saturday.
12.55 a.m.—Havelock, Tweed, Kingston, Perth, Smith's Falls, Ottawa.
GOING WEST—
4.25 a.m.—Myrtle, Toronto, Guelph, Goderich, Hamilton, Galt, Woodstock, St. Thomas, London, Chatham, Detroit, Chicago and New York. Daily.
6.00 a.m.—Toronto (Yonge street), Owen Sound, Teeswater and intermediate points. Daily except Sunday.
7.35 a.m.—Toronto, Hamilton, Brantford, Buffalo, Rochester, Boston, New York Galt, Woodstock, London, Chatham, Detroit and intermediate points between Peterboro and Toronto. Daily except Sunday.
7.00 a.m.—Bethany, Lindsay, Orillia, Port McNichol and intermediate points. Daily except Sunday.
3.39 p.m.—Toronto, Hamilton, Brantford, Buffalo, New York, Galt, Woodstock, London, Windsor, Detroit, Chicago and intermediate points between Peterboro and Toronto. Daily.
6.30 p.m.—Lindsay, Toronto and intermediate points. Daily except Sunday.

FAMOUS FEET
..how they're kept free from corns..

GENE SARAZEN'S Golfing Feet

"Thirty-six holes of golf a day certainly doesn't drive corns away," writes Gene Sarazen.

"But Blue-jay does. A sensitive toe gets a lot of friction in a day's going on the links. But when a corn appears, I put on a Blue-jay plaster."

In every walk of life, where feet are essential to fame and fortune, Blue-jay is the preferred method for vanquishing corns. A cool and velvety pad fits over the corn and relieves the pressure and pain at once. Then the corn goes—unless unusually stubborn. But even the most obstinate corn seldom needs more than a second plaster. At all drug stores.

Blue-jay
THE SAFE AND GENTLE WAY TO END A CORN
© 1926

CAPITOL

Now Playing
Matinees 2.30—Evenings 8

HELPFUL HINTS ON GOLFING STARS

BY SPECIAL ARRANGEMENT WITH GOLFERS MAGAZINE, CHICAGO

JOHN DUNCAN DUNN—PSYCHOLOGY.

The feeling should be ever present in the miad of the ambitious golfer that a thing can be done and that he can do it.

The things which will contribute chiefly toward his doing it well are intelligent practice, plenty of it, and a clear and comprehensive knowledge of what his faults are and how he is going about eliminating them.

We can all remember at school cases of where the tortoise has beat the hare, metaphorically speaking.

We can remember boys who seemed to learn everything right away and other boys who seemed almost stupid, but who were plodders and when it came to examinations the plodders often passed with flying colors and the brilliant ones were plucked. That is exactly so in golf.

(Copyright, 1925.)

Diamond Disputes Decided

By WILLY EVANS

When two runners are occupying the same base, the situation not being due to any force play, to whom does the base belong?

* * *

If the final ending of a play finds two runners on the same base, without any force play figuring in the situation, the base always belongs to the original occupant.

To illustrate: With runners on second and third the batsman hits sharply to the infield which is in close for a play at the plate. The shortstop gets the ball and throws to the catcher ahead of the runner.

In the run-up that follows the batsman gets to second and the other runners are on third before either has been retired, the man from second advancing to third and the other runner getting safely back to his base.

The base belongs to the original occupant. To retire one of the runners standing on the bag it would be necessary to touch the runner who had advanced from second.

If that runner could get safely back to second and the batsman who had reached second could get safely back to first base, everybody would be safe.

BYNG AT EDMONTON.

Governor General Is Honored By Both City and Province.

EDMONTON, Alta., May 26.—(Canadian Press).—Honored by the city and province at a joint luncheon and later in the day at a public reception held at the legislative buildings, Edmonton's Victoria Day reception to Lord and Lady Byng was warm and enthusiastic. Prominent citizens, military officers, civic and government officials were present and fully demonstrated their high appreciation of the retiring governor-general.

TENNIS PLAYERS PLAN TOURNAMENT

George Street Club Starts the Season With Tennis Tea.

The George street Tennis Club held an executive meeting on Tuesday evening to make plans for the summer months. The tennis tea will be held Friday at 6.30 at the Oval. All tennis players are invited. A schedule of tournaments will be drawn up from the names handed in. The three courts will be in use for the tournaments three nights a week, Monday, Tuesday and Wednesday, from 6.30 till 7.30.

MOVIGRAPHS

NEW YORK, May 26.—Under terms of an agreement between the UFA company of Germany and several American producing and distributing companies, the Famous Players-Lasky Corporation was this year permitted its choice of the outstanding productions made by the European company.

It chose "Variety," a drama starring Emil Jannings and Lya de Putti, and also "Metropolis," a fantastic drama of New York in the year 2000.

"Variety" tells the story of a trio of marvelous trapeze performers. Two of these parts are taken by Mr. Jannings and Miss de Putti.

The plot centers about a love triangle between the three and reaches its climax when Jannings, realizing that he is losing Miss de Putti's love, decides to permit his rival to drop from the dizzy heights of the trapeze to the crowded floor below.

Jannings at the last minute loses his nerve and what follows is to be said one of the most tense moments ever caught by a movie camera.

Mr. Jannings is expected in America next fall to star in Paramount pictures. Miss de Putti already is in this count and now is working in "The Sorrows of Satan," directed by D. W. Griffith.

For Your Vacation

A Disappearing Propeller Motor Boat

Will give you 100 per cent unalloyed enjoyment on Lake or river. The growing popularity of these safe craft confirms this statement. They are unquestionably THE GREATEST LITTLE MOTOR BOAT AFLOAT, and possess many exclusive features, including SIMPLICITY of OPERATION AT A MODERATE COST. For prices, models, and other information 'phone or write

Hodgson Bros.

Dalhousie and Bethune Streets

Phones 703 - 2206w Peterborough

TENNIS LEAGUE HOLDS MEETING

All Teams Asked To Have Representatives at Port Hope on Thursday.

COURTS READY.

Two of the courts are now ready at the Peterboro Tennis Club and a few of the members have had their first workout.

The annual meeting of the Central Ontario Lawn Tennis Association will be held at Port Hope on Thursday evening, May 27, at 7.30 p.m. Representatives from Cobourg, Oshawa, Peterboro, Port Hope and possibly Belleville will attend. Any other clubs interested are asked to have representatives at this meeting which will be held in the Agricultural Office. Election of officers and arranging the schedule for this season will be the most important business of the meeting and any clubs contemplating entering teams for this season should be represented. The events played in each match consist of two men's singles, one ladies' singles, one men's doubles, one ladies' doubles, and two mixed doubles.

CURVE LAKE AND KEENE TO OPEN

East Peterborough League Teams at Exhibition Park on Friday.

TEAMS STRONG.

Baseball fans who have been awaiting the opening of the East Peterborough Baseball League at Exhibition Park, will see an interesting battle on Friday evening when Keene and the Curve Lake Indians open the season's schedule. To avoid the long trip between Keene and Curve Lake the two clubs have decided to play their home games at Exhibition Park. The teams are introducing several new players and will be at full strength for the opener. Friday night's game will start at six o'clock with capable umpires in charge.

The NUT Cracker

By JOE WILLIAMS

Science says the ancient dinosaur was incapable of thinking in any manner.... What wonderful wrestlers they would have made!

Our friend Mr. O'Goofty proceeds to get no better rapidly. . . . He thinks "The Village Blacksmith" is the guy who composed that new nut song called "Horses."

Now if some sprinter were to step out and fail to run the hundred in less than 10 seconds flat, THAT, Mr. Greely, would be NEWS!

Pilot megaphoning to cameraman, who has just tumbled out of soaring airplane, "Don't forget to kodax as you go!"

Out in the Bleachers.

SAMBO: That boy Jones is just a till pitcher?

HAMBO: Whaddamean, a till pitcher?

SAMBO: He's only good till the fourth inning.

Mr. Jack Hendricks, who has been reading in the papers that his ball team, the Cincinnati Reds, may win the pennant this year, will oblige this small but representative audience with his own version of, "I don't believe it, but say it again."

We are eagerly waiting to learn from Amundsen whether the people at the Pole employ the overlapping or the Vardon grip on the putting greens.

Those who bet on the Bradley entry in the Kentucky Derby now know what it means to land a one-two punch.

SOFTBALL PRACTICE

Fontaine's Softball Club will practice to-morrow night (Thursday) in Central Park at 6.00 o'clock. A full turn out of the players is requested.

Special Tours

Who goes there? — Where? — with the Veterans to the Battlefields, France, Belgium and Blighty, leaving Montreal June 19, on the Cunarder "Antonia" for Cherbourg, under the auspices of Thos. Cook & Son, Limited.

Other Tours from Montreal

CALEDONIAN SOCIETY TOUR
June 11 — Athenia — for Glasgow

VETERANS TOUR
June 19 — Antonia — for Cherbourg

EDUCATIONAL TOUR
June 26—Ascania — for Plymouth, Cherbourg, London.

STUDENTS TOUR
July 2 — Aurania — for Liverpool

DAUGHTERS & MAIDS OF ENGLAND TOUR
July 3 — Ausonia — for London

MASONIC TOUR
July 9 — Athenia — for Glasgow

CUNARD ANCHOR-DONALDSON

JUDGES IN CONVENTION

Ontario's judicial county authorities met in annual convention in Toronto last week. Judge Huycke, Peterboro, president of the association is shown at the lower left. The upper left is Judge Vance, of Woodstock; upper right, Judge Lewis, of Huron; lower right, Judge Wills, of Belleville.

BELLEVILLE HOPE TO WIN SATURDAY

Walter Gerow's Team in Good Shape For Week End Battle.

The Belleville ball club with several new faces in the line-up but with most of the old guard still in harness will be here on Saturday to meet the Petes in the first home game of the Central Ontario League season. The Quinte crew were nosed out by Kingston on Monday but they showed fine form and expect to knock off the Johnstonites Saturday. The Petes cannot see it from that angle at all, and are very hopeful of breaking into the win column at the expense of the Gerowmen. Belleville will have Oulette or Goyer on the rubber. Feeney Mills behind the bat; Harry Mills, Weir, Blakely and either Meagher or Gibson in the infield and Ross Hagerman and Palmer in the gardens. Manager Johnston has Heckman, Hardill and Lennox all ready to work Saturday and there has been no announcement as to which will start against the Easterners. The park is being groomed for the occasion and will be in the best of condition by Saturday. Belleville always put up a tough argument in Peterboro and this week's game promises to line up to the old traditions.

CRICKET GAME WON BY LOCALS

P. C. C. Beats Upper Canada Occasionals By 36 Runs.

ON HOLIDAY.

Peterboro C. C. entertained the Upper Canada Occasional Cricket Team on the holiday and won a fine match by 36 runs. The game commenced at noon, and Peterboro went in to bat first, opening with Dunkerley and Coutts to the bowling of Grier and Carpenter. The bowling was good and the different variety of the bowlers kept the two batsmen playing very cautiously, Carpenter being especially tricky with his slow leg breaks. With 4 runs only scored Coutts mistimed a ball from Carpenter and was caught by Grier.

Doug. Hammond was next man in but was also caught by Grier off the first ball he received, 2 good wickets being down for only 4 runs.

Thorpe then found Dunkerley who was playing a correct, careful game. These two players by very cautious playing put a brighter aspect on the Peterboro score by bringing the total to 28 before Dunkerley was given out lbw. F. Dyer was next in and with the total at 34 for 3 wickets, the game was adjourned for lunch, Thorpe being not out 12, and Dyer not out 2.

Play was again commenced at 2.15 p.m. With only a few runs added, Dyer was clean bowled by Dobson, who was now bowling from the south end. Dr. Hewitt came next, and he soon started hitting the bowling. With 49 runs scored, Thorpes patient innings ended for 14 runs. R. Dyer scored 2 and was caught. Langley hit away merrily for 15 runs and the score was brought to 68. Dr. Hewitt hit up 19 runs before being bowled by Dobson. The other Peterboro batsmen who added materially to the score were Monkman and Stuart who made useful totals. The last wicket fell at 93, a good score for a low scoring wicket. Harris was the most successful Toronto bowler, capturing 6 wickets for 30 runs.

Toronto started batting at 3.30 with Seagrams and J. Grier against the bowling of F. Dyer and Dunkerley. With 3 runs scored Dunkerley bowled Seagram. C. G. Grier and McGiverin were soon disposed of with the addition ow only 3 runs—3 wickets being down for 6 runs. Dobson played good cricket for 10 runs, Carpenter, a big hitter, who has often repreesnted Toronto in big matches, was clean bowled by Dyer for only 2 runs; a good batsman being got rid of cheaply.

The Peterboro fielding was keen and the batsmen found it hard to get runs. Harris and Stuart were the only other men to give the bowlers any trouble. The scoring finally totalling 57, leaving Peterboro with a fine win by 36 runs. F. Deyer took 6 wickets for 25 runs; Dunkerley 2 for 11 runs; Thorpe 2 wickets for 18 runs and Hammond 1 wicket for 0 runs.

The teams had lunch and tea at the new Paragon tea rooms, where Charlie Coleman looked after their needs in first class manner. A few cricket stories were told by members of both teams. The Toronto team left the city about 7 p.m. after seemingly enjoying the day's outing. A return game will probably be played in Toronto in the very near future.

Total scores:

Peterboro C. C.

Dunkerley lbw b Harris	12
Coutts c Grier b Carpenter	2
Hammond, D., c Grier b Carpenter	0
Thorpe b Dobson	14
Dyer F. (Capt.) b Dobson	2
Langley b Dobson	15
Manning c Carpenter b Dobson	1
Dyer, ., c Grier b Dobson	0
Monkman c Carpenter, Jr., b Harris	9
Stuart c McGiverin b Harris	7
Dr. Hewitt, b	19
Elliot not out	3
Extras	9
	93

Upper Canada College Occasionals

Seagrams b Dunkerley	1
Grier J. b Dyer F.	7
Grier C. G. b Dunkerley	0
McGiverin b Dyer F.	10
Dobson b Dyer F.	10
Carpenter b Dyer F	2
Potter b Dyer F	0
Stephens b Dyer F.	5
Harris c Dr. Hewitt b Thorpe	12
Stewart c Coutts b Thorpe	8
Carpenter stumped R. Dyer b Hammond	6
M. Cooke not out	0
Extras	5
	57

JUVENILE TEAM IN LAKEFIELD

Proposal To Enter Youngsters in City League Series.

FOR DEVELOPMENT.

Lakefield will not have an entry in the East Peterborough League this season and in order to develop young players a group of sportsmen headed by Dr. Smith and Charlie Tanner is organizing a juvenile team with a view to playing in this series of the City Baseball League. The proposed entry of the Lakefield team is being favorably considered here.

The smallest dog ever entered for the Waterloo Cup, the world's greatest coursing event, actually won the cup in two successive years. This was Coomassie, winner in 1877 and 1878, which was picked up at a sale for a few dollars and used for a time as a rabbit dog. After her capabilities were discovered she won $7,500 in stake money.

AWAITS DECISION.

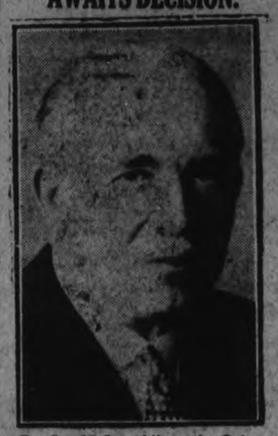

R. S. McLaughlin of Oshawa, president of General Motors of Canada, and chairman of the board of directors of General Motors Corporation, who is awaiting decision on the outcome of motor tariffs in committee of the Canadian House of Commons before deciding his future policy in respects to the large plant at Oshawa.

MONTREAL PAPERS REPORT ON ADDRESS

Give Lengthy Summaries of Dr. Blagrave's Convocation Speech.

The Montreal "Star" and Montreal "Gazette" in their issues of Friday last, report at some length the address given by Rev. R. C. Blagrave, D.D., rector of St. John's Church, at the Fifty-third annual Convocation of the Montreal Diocesan Theological College, held on Thursday last.

"In his convocation address," said the Montreal Star, "Dr. Blagrave laid stress on the outlook that should inspire those who bore witness for the church today. There was, he said, a three-fold obligation devolving upon them, first through the realization that the church was concerned in general with religion; the witness of the church today had in common the ideals of all who are assigned to the maintenance of religion of any kind.

"More particularly, said Dr. Blagrave, the church is concerned with the maintenance of Christianity, since Christianity was the only religion which has been able to survive the enlightenment resulting from modern progress; it was the only one that could not only stand up against modern civilization, but could also inspire it to better things.

"The third obligation of the witness of the church, said Dr. Blagrave, was the maintenance of the doctrines of the Church of England, which was a matter of having faith in the church's conception of Christianity.

"Let us utilize the assets of the modern mind," he urged, "instead of fulminating against its unbeliefs. We can use them to drive home more deeply our conception of God. All ages have made some contribution of nature, and nature therefore becomes bound up in men; but he is so far above all the other things in nature, his own mind, with which he created science itself, is so much the greater power, unanalysed, that it contains in itself evidence of his divine origin."

"The very mental apparatus with which man, as an opponent to belief in God, carried on his contentions, concluded Dr. Blagrave, was proof in the reality of that which he tried to deny."

PERMIT DEMAND REMAINS NORMAL

Chairman of License Board Says Popularity of 4.4 Not Shown.

TORONTO, May 26.—(Canadian Press).—The demand for permits to sell 4.4 percent beer in this province is normal, according to James Hales, K.C., chairman of the Board of License Commissioners. Mr. Hales said the popularity of the beer, or otherwise, could not be ascertained from the applications for license renewals, as the new applicants were equal to number of those not desiring renewals.

An insect known as the "buffalo moth" will eat shoes.

THEATRE

AT THE REGENT

SUPERB RAILROAD MELODRAMA BUILT ALONG NEW LINES

"Whispering Smith" Packed With Thrills and Drama Based on History

Something decidedly new in Western photoplay presentation is offered in 'Whispering Smith' which feature production has been booked by the Regent Theatre for three days, beginning tomorrow Thursday.

Heretofore we have seen Indians and renegades stage raids and hold-ups on the frontier, and after stealing the girl ride away to the hills where, eventually, the hero locates the thieving band, stages a heroic battle and rescues the heroine—and marries her.

In "Whispering Smith," one of the most colorful stories of the early west—founded on actualities—all this is lacking and in its stead are featured authentic historical scenes of railroading in the shadow of the Rockies. Of bands of marauders, freight car thieves and hold-up men. Of daring robberies and foul murder of railroad and ranch hands.

During the building of the Union Pacific, Southern Pacific and other Western railroads, cattle and sheep men, of the plains, and manufacturers of the East suffered heavy losses through the theft of their goods en route to market.

And around the railway detectives, U. S. Marshals and Sheriffs of various counties, Frank Hamilton Spearman wrote this story—"Whispering Smith."

In this production of "Whispering Smith," Director Melford had the co-operation of Spearman and also Joe Le Fors, the man who inspired the author to write his book. An excellent cast is featured. This includes H. B. Warner, John Bowers, Lilyan Tashman, and Lillian Rich. In the support are Eugene Pallette, Robert Edeson, James Mason, Nelson McDowell, Warren Rodgers, Richard Neill, and Will Walling.

Today — last chance to see the splendid Irish racing picture.

THE SHAMROCK HANDICAP

Exciting Steeplechase Races with thrills and spills a plenty—you'll enjoy every foot of it.

THURSDAY

"WHISPERING SMITH"

Derailed, with a thunderous crash, the Overland Limited lay a mass of twisted, flame enveloped wreckage — Romance and thrills go hand in hand in this mighty epic of the railroad and wilds. The greatest melodramatic railroad picture ever filmed.

—Coming Monday Next—
JOHN BARRYMORE in
"THE SEA BEAST"

"Hot Water, Sir"

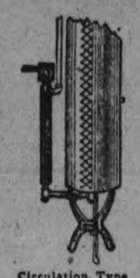

Circulation Type

TURN the switch of the Hotpoint Water Heater! No more "cold water" shaves. No more lukewarm baths. No more of the discomforts that accompany lack of hot water. The Hotpoint Electric Water Heater may be attached to any domestic tank—the switch located in the most convenient part of the house—and, for a few cents a day, a supply of hot water is always available. The patented Calrod (sheathed wire) heating element, used only on Hotpoint Water Heaters is practically indestructible and, being completely submerged, sends all the heat generated directly into the water.

Hotpoint Water Heaters are built in two styles—the circulation type, which will supply hot water almost instantly, and the immersion type, for continuous operation.

Immersion Type

Hotpoint ELECTRIC WATER HEATER

With the Famous CALROD Heating Element

M-26A

A Canadian General Electric Product

GRANT & THORPE

418 George, sell and recommend Hotpoint Irons

F.R.J. MacPHERSON CO.,

450 George Street, althorized dealers in Hotpoint Electric Water Heaters and Irons.

TIRES - TIRES - TIRES

FREE INSPECTION - APPLIED FREE

Why Throw Away Your Old Tires?

CASH IN ON THEM AT OUR USED TIRE EXCHANGE

Dunlop and Goodrich Tires and Tubes Stocked in All Sizes

DAWSON & JOHNSTON

PHONE 2123 - CORNER GEORGE AND McDONNEL STS.

Raise Fast Growing Healthy Chicks

By Feeding

Blatchford's Chick Mash

A combined, starting, growing, and developing food for all young poultry, for the first three months after hatching.

There is no other "just as good" For grain feed use BLATCHFORD'S "BAR-NUN" CHICK SCRATCH

LOCAL CAR LOAD DISTRIBUTOR

FRANK H. DAWSON
FLOUR - FEED - GRAIN - SEED
WHOLESALE AND RETAIL
TELEPHONE 55 380 WATER ST

LOCALS

DR. T. P. McCULLOUGH,

Eye, Ear, Nose and Throat Specialist, 166 Brock St. 'Phone 36W. dtf.

WOOD FOR SALE

Softwood, cut and split; 1 horse load $4.25; phone 2663.
3d-12,19,26-2497

WOOD SPECIAL, CUT SHORT.

Dry oak hard. slabs, $5.00 half cord. Heavy mixed slabs, $3.75 half cord. DINSDALE'S, 'phone 153.
26d-134-1514.

NOTICE

Will any person who is interested in the improvement of the Zion Otonabee Cemetery, please communicate with the secretary-treasurer, R. R. Dixon, R.R. No. 8, Peterboro. Any donations for this purpose will be gratefully acknowledged.
3d, 123, 2818

RADIOS.

Radio Service, Sets Built, Altered and Repaired. Ten years' experience. Tubes tested and reactivated. Complete line of tubes and batteries. Roy White, 444 Mark. Phone 1165M. 10d21 24 28 1 5 8 12 15 22 25-1892

GORE'S LANDING OPENING.

The formal opening of the White House Hotel and Tea Rooms, Gore's Landing, will be held on May 28. The Cobourg Kilties' Concert Band are giving a band concert on the lawn from 7.30 to 10.00 o'clock, after which a dance will be held in the pavilion. Goldring's orchestra of Cobourg.
2d-123-1674.

DO YOU NEED AN ACCOUNTANT?

If you want your books audited or adjusted; if not satisfied with your book-keeping system; if you want your income tax return prepared for this or other years, or want some dispute adjusted.—H. K. Middleton, 'Phone 1353. Office, 302 Charlotte Street. dtf

CONSERVATORY.

A song recital will be given in the Conservatory Hall on Friday evening by Mrs. Norman Foote and Miss Bertha Hill, pupils of Mrs. Dorothy Allan Park. They will be assisted by Mr. Harry Northrope, pupil of Mr. Otto Gliddon. Miss Mary Agnes Logan will be at the piano. The public is invited to attend. Silver collection. 2d22 26 1655

MADAME WILDA

Gives particulars for business, love and marriage. Your past, present and indication of future events, as marked in your hand by Nature, clearly indicated. Gives information on all affairs. Scientific and reliable advice on business. Wilda has made Palmistry a life study, is noted for being one of the best exponents in Canada. Readings hours: 9.30 a.m. to 9 p.m., 358 Aylmer street. Here for a short time. 2d124 2892

Liberal supporters (men and women) are invited to attend a Meeting to be held at the Offices of Gordon and O'Brien, on May 26th, at 8 p.m., for the purpose of electing delegates to the Ontario Executive meeting in Toronto on May 29th.
2d-123-1677

W. GORDON HALL
Electrical Contractor
Wiring and Repair Work.
Vacuum to rent - Phone 1403w

MARCELLING
Phone 2074w
MRS. E. M. BARRIE
m-w-f-1152

The KERLWRIGHT BEAUTY PARLOR
Miss G. Doyle
Telephone 2588J-354 Stewart St.

SYMPHONY ORCHESTRA

Peterborough Symphony Orchestra will practice this evening at 8 o'clock.

CARD OF THANKS.

Mr. and Mrs. James Sutherland wish to thank their friends and neighbors for their kind sympathy in the loss of their darling little son, Kenneth.

57TH REGIMENTAL CHAPTER, I.O.D.E.

Will hold their regular monthly meeting in the armouries Thursday afternoon, May 27th, at 3.30 p.m.
1d123, 1697

CARD OF THANKS

Mr. and Mrs. S. H. Carpenter, 579 Rogers St., wish to thank their many friends and neighbors for the floral tributes and sympathy shown in the illness and death of their little son Carl.

PETERBORO RANGERS

Thursday parades are discontinued from this date. The unit will parade on Tuesday evenings at 7:30 for shooting and sports. This parade is voluntary.

W. Gordon Hall, Col.
O.C. Peterborough Rangers.
2d-124-1702

TALENT TEA.

The Brownton Branch of All Saints' Women's Guild are holding a talent tea and sale of home made cooking at the home of Mrs. Black, 133 Lake street, on Thursday afternoon and evening. All are welcome.
1d123 1700

CARD OF THANKS

Mr. A. E. Hanson and family, desire to tender sincere thanks to all friends and neighbors for kind expressions of sympathy and floral tributes received during their recent bereavement; to the nurses for their unfailing and willing care; also to all friends who so kindly loaned their cars.

NOTICE.

Lee Wee and Lee Fong have taken over the Hop Sing Laundry, 226 Charlotte Street. Any accounts owing by Hop Sing must be submitted to Lawyer Wearing, 408 Water Street, at 2 p.m., May 31, 1926, for settlement. After this date the new proprietors will not be responsible for Hop Sing's accounts.
5d-126-2348

CARD OF THANKS

To the general manager, Mr. W. R. Breyfogle, the staff and employees of the DeLaval Company, Mr. A. E. Hanson and family desire to tender sincere appreciation and thanks for every kindness extended to them in their sorrow, for beautiful floral tributes, and for all cars so very kindly loaned to them.

WOMEN'S CANADIAN CLUB

Professor W. C. Keirstead of the University of New Brunswick, who is speaking to Canadian Clubs under the auspices of the Association of Canadian Clubs, will address the Women's Canadian Club here on Saturday evening, May 29th, at 8 p.m. in the hall of the Public Library. He will speak on "Canadian National Ideals."

The last meeting of the season will be held in September, when the speaker will be Mr. Munro Grier of Toronto. 1d-123-1703

PHYSICIAN DEAD.

Sir John Williams Attended Queen at Birth of Prince of Wales.

ABERYSTWITH, Wales, May 26. —(Canadian Press).—Sir John Williams, prominent authority on obstertics, died here on Monday at the age of 86. He attended Queen Mary at the birth of the Prince of Wales.

Prof. Williams was created a baronet in 1894. He was President of the University College of Wales and of the National Library of Wales and Emeritus Professor of Midwifery at University College, London, and consulting obstetric physician to the hospitals. He has written numerous articles on medicine.

LABOR CANDIDATE.

EDMONTON, Alta., May 26. — Canadian Press. — At a convention held at Edson on Saturday Chris Pattison of Luscar, was chosen as candidate to contest Edson constituency at the next provincial elections.

BAY CONFERENCE STARTS TO-NIGHT

Communion Service at Sydenham Church For Opening Session.

AT KINGSTON.

The Bay of Quinte Conference of the United Church of Canada opens its sessions on Wednesday at 8.00 p.m. in the Sydenham church, Kingston. The opening sederunt will take the form of a communion service and the sermon will be preached by Rev. A. J. Irwin, D.D. The session will commence at 9 a.m., 2.30 p.m. and 8.00 p.m. Many notable ministers will address the meetings. On Sunday, at 11 a.m., Rev. Murdock MacKinnon, D.D., will preach the ordination sermon, and on Sunday evening a big rally will be held in Grant Hall, of Queen's University, when all the United churches in the city will participate.

FOUR MEN REMANDED.

Are Charged With Attacking a Girl on a Road.

ST. CATHARINES, Ont., May 26 (Canadian Press)—Another remand of a week was necessary this morning in the case of four married men charged with an attack upon a 20 year old stenographer on a suburban road on Saturday night, May 15.

It was announced that the girl was still in a serious, though not critical condition, and was unable to appear in the court.

The prisoners were without counsel when they appeared this morning.

PETERBORO GIRL.

Graduates From Hotel Dieu Hospital, Kingston—Winner of Silver Medal.

KINGSTON, Ont., May 26 (Special to The Examiner)—The list of prize winners among the graduating nurses at the Hotel Dieu hospital was announced today. Miss M. Foley of Peterboro is the winner of the silver medal.

AROUND THE CITY.

The fire department received a call at 4.57 yesterday afternoon to 217 Brock street, where paint and oily rags had caught fire at the rear of the house. A citizen walking down Hunter street noticed the fire and turned in the alarm. Slight damage was caused.

At 3.11 p.m., a grass fire broke out at 72 Benson avenue, and the department was called to put it out. No damage was caused. At 8.42 this morning there was a chimney fire at 513 Bolivar street, and also one at 5.58 this morning at 42 Lansdowne street.

FIND TWO BODIES.

Volcano Eruption Sends Flood of Mud Over Village.

TOKIO, May 26.—(Canadian Press).—A dispatch to the Nichi Nichi says that fifty bodies have been recovered from the mud and sand near the Hokkaido Volcano, which has been in eruption. It seems that most of the casualties resulted from the landside and flood of mud caused by the eruption.

Two miles of railway near the volcano has been destroyed. Ten thousand acres of rice fields were devasted by the flood and landslides.

CONFERENCE GAVEL SYMBOLIZES UNITY

Rev. Dr. J. A. Doyle, President of United Church Body.

WINNIPEG, May 26 (Canadian Press).—Rev. Dr. J. A. Doyle, superintendent of missions, was elected president of the Manitoba conference of the United Church of Canada at the opening session of a three-day meeting here Tuesday.

Following an impressive devotional service, the first act of business was of historic import—the presentation of a conference gavel by Dr. John Maclean.

Presbyterian, Methodist and Congregational Churches are represented in the make-up of the gavel. The gavel head is made of wood from the Methodist Church built at Norway House in 1871; the Presbyterian denomination is represented by a portion of wood taken from the first house used by Manitoba College in 1871, and a silver shield, bearing the history of the gavel, is the Congregationalists contribution.

In his adress, Dr. A. B. Baird, retiring president, stressed the obligations for service which rests on the individual Christian, whatever his calling, and emphasized the work being carried on by the United Church in Manitoba.

Three hundred and eighty-five delegates, representing all parts of the province and western Ontario, attended the opening session.

BRIDAL SHOWERS

Are the friends of the Bride going to give her a shower? If so, why not something that is both useful and ornamental? We have a wide range of Silverware and Small Pieces that are so popular with the newly married couples. Here are a few at moderate prices:

Salt and Peppers.....$1.00 up
Silver Butter Dishes $1.50 up
Sugar and Creams..$3.50 up
Silver Vases.....$1.00 up
Sandwich Trays and Cake Plates.....$2.50 up
Comports, Casseroles, Entre Dishes, etc.
Bread Trays.....$3.00 up

We also have Community Plate, Tudor Plate and 1847 Rogers' Silverware in all their newest patterns.

WARNE BROS.
349 GEORGE STREET
DIAMOND HALL
Phone 880.

BELGIAN DOG RECOVERS FOX

Puppy Wanders Away in the Night and Is Led Home.

STRONG, TOO.

The remarkable intelligence of the Belgian police dog was emphasized during the early hours of Tuesday, when "Captain," the dog owned by G. G. Hendren, Silver Fox Rancher, Peterboro, was the means of recovering a valuable fox puppy.

The puppy had disappeared from its pen during the night, and at dawn no traces of it or the dog could be found. At 6.20 a.m., both were observed coming down the highway at a slow pace, "Capt." being in front, and frequently glancing at and at the puppy which was closely following.

The great strength and determination of "Cap" was further emphasized by the fact that he had snapped a strong steel chain with which he was tethered, half of it still being attached to the collar on his return to the ranch with the fox.

While it is not certain that any attempt had been made to steal the fox, the means of its escape remain a mystery. In any case only the dogs sagacity is entirely responsible for its recovery.

POLICE ARRESTED.

Civil Authorities Charge Soldiers of Phillipine Constabulary With Murder.

MANILA, May 26. — Canadian Press. — Twenty-eight soldiers of the Philipine constabulary have been arrested by the civil authorities and charged with murder and robbery as a result of rioting on Sunday night at San Fernando, Pampanga Province Luzon, in which four persons were killed and nineteen wounded. The rioting started from a dance hall fight.

STUDENT JAILED FOR BOOTLEGGING

Being Unable To Pay Fine Is Sent To Jail.

NORTHAMPTON, Mass., May 26. —(United Press.)—George Henry Smith, of Schenectady, N.Y., who tried to add bootlegging to the curriculum of the Amherst College, has gone to jail for four months. Unable to pay a $25 fine imposed for selling liquor after he had been expelled from school, Smith was sent to the work house.

PETLOURA SLAIN.

Former Premier of Ukraine Assassinated.

PARIS, May 26. Canadian Press. —The spectacular career of General Simon Petlura, former president of the Ukranian Republic, recognized as such by the allies in March, 1919, and later beaten by the Bolsheviki, came to an end last night. He died in the "Charite Hospital," a few hours after he was shot down by a Ukrainian Jew, Samuel Schwartzbar, in the student quarter of Paris. Petlura was walking in the Boulevard St. Michael when he was accosted by Schwartbmar, who shouted "Dirty Dog, defend yourself!" Then he fired a revolver. Schwartzar exulted over his deed, saying it was in revenge for the way Petlura had mistreated the Russian Jews in the Ukraine.

LATE WANT-ADS.

WANTED—YOUNG GIRL TO ASSIST with housekeeping; one who will sleep at home; apply 573 Charlotte St. 3d-125-db

TO RENT—LISTEN! NICE BRIGHT ground floor apartment, modern; 3 blocks north of C.G.E. on Dalhousie St.; handy to main part of city; apply 421 George St., phone 273 evenings. 3d-127-2927

REPORTS GIVEN ST. LUKE'S W.A.

Mrs. Butcher and Miss Heap Tell Events at Toronto.

PRESENTATIONS MADE.

The regular monthly business meeting of the Women's Auxiliary of St. Luke's church was held at the rectory last evening, with an attendance of about sixty of the members. Reports of the delegates who attended the recent annual annual meeting in Toronto were read by Mrs. H. Butcher for the Seniors and Miss Audrey Heap for the Juniors. Mr. J. Rigden, of St. John's church also kindly read a report which she had prepared for the Little Helpers' Class of St. John's.

The rector, Rev. G. J. Bousfield, presented certificates and pins to the members of the Junior Auxiliary who successfully passed the recent examinations. These were Audrey Heap, Margaret Whittaker, Norah Gemmell, Helen Starr, Connie Mason, Doris Clarke, Margaret Rogers, Grace Caddy and Hazel Mahood.

Mrs. H. Butcher, president of the parochial branch, announced a short programme, which included a reading by Mrs. H. E. Connolly, superintendent of the Junior Auxiliary of All Saints' church, and songs by Mrs. W. Davies and Mrs. W. Hepburn, with accompaniments by Muriel Davies. A social hour and service of refreshments closed the evening.

POLICE SEEKING WOMAN AND BOY

Mother Says She Had Letter Threatening Life of Son.

MISSING FOR WEEK.

NEW YORK, May 26.—(United Press).—The police yesterday organized a search for Mrs. Edith Davis, 47 years old and 14-year-old Charles Murfitt, who disappeared a week ago.

The boy had boarded at the Davis home for six months. His mother showed the police an anonymous letter she had received, which she claimed, was in Mrs. Davis handwriting, threatening death to her son.

"I am down-hearted, all in, and sick of living." "You have me for a fool". "Now its my turn to get revenge and send your boy home dead."

Mrs. Murfitt said Mrs. Davis had asked her to allow the boy to board with her because she was lonely.

STILL OPERATING NEAR MILLBROOK

James Richardson Fined $263 By Magistrate Floyd.

MILLBROOK, May 26.—Magistrate Floyd imposed a fine of $200 and costs on James Richardson, who was tried here on Saturday on a charge of having a still on his premises.

Provincial Police Cousans made the arrest, he and Inspector Goodrich having visited Richardson's home, about three miles west of the village, last week and seized the still and a quantity of mash and liquor.

In pronouncing sentence the magistrate stated that had it not been for Richardson's previous good character and the fact that this is a first offence he would have given additional sentence of one month in jail besides the fine and costs, which totalled $263.00.

F. H. Field of Cobourg appeared for the defendant and T. F. Hall of Cobourg represented the Crown. Richardson pleaded guilty to the charge.

VERMONT CENTRAL DEFICIT $822,755

Stock Is Largely Owned By the C.N.R.

OTTAWA, May 26.—(Canadian Press.)— The Central Vermont Railway, the capital stock of which is largely owned by the Canadian National Railways, had a net deficit of $822,755 in 1925. This is shown in the annual statement of the road tabled in the House of Commons Tuesday. In passing, Hon. C. A. Dunning, minister of railways, remarked during his speech on Canadian National Railway affairs that the operation of the C. V. Railway was not included in his statement.

The result of the operation of the Central Vermont road in 1925, however, showed an improvement over 1924 of $74,307. The gross revenue increased $82,886. Total operating expenses increased $59,790, chiefly because of extraordinary expenditure last year on maintenance of way.

BIRTH

NICHOLS.—To Mr. and Mrs. Gordon Nichols (nee Irene Dinsdale), on Monday, May 24th, a daughter. Both fine.

FARMER KILLED CROSSING TRACK

Walter Herman Dies When Train Hits Car Near Corinth.

WIFE IS HURT.

ST. THOMAS, May 26. Canadian Press. — Walter Herman, a farmer residing just south of Corinth, was almost instantly killed last evening, when the automobile he was driving was struck by a special Wabash passenger train, carrying officials on an inspection trip on a grade crossing east of Corinth. Mrs. Herman, the other occupant of the auto, was taken to the hospital at Tillsonburg in a very serious condition and little hope is held out for her recovery.

The crossing is considered a comparatively safe one. It is equipped with a signal.

CHURCH CHOIR VISITS ISLAND

St. Andrew's Choir Entertained By Leader at Stoney Lake.

ANNUAL OUTING.

(Contributed.)

On Monday (Victoria Day), St. Andrew's Choir, following the practice of the last five years, journeyed up to Gladhalken, Mr. Crane's cottage on Stony Lake. Everything contributed to make the day one of great pleasure. The weather was ideal, the company most congenial, and our host the inimitable Mr. John Crane.

Through the kindness of various members and friends of the choir we were taken in automobiles to Lakefield. It did seem cool for a picnic but former experience has taught us that the day always turns out satisfactorily. At Lakefield, we boarded the Stony Lake and proceeded to Young's Point. Here a change of steamers was necessary due to the building of the new lock. The Islinda was boarded and we proceeded on our way.

Gladhalken was reached in good time, where our host, to show his optimism of the weather, had donned his straw hat. Various sports were engaged in at the island but the chief one was getting dinner. Many had had hasty and abbreviated breakfasts and were naturally clamorous for an early dinner long-continued. It is always surprising how well some people can eat at picnics. In Goldsmith's "Traveller," in describing one particular person are the lines:

"And still they gazed, and still
the wonder grew
That one small head could carry
all he knew."

One is reminded of these lines, only of course the lines must be altered to suit a different part of the anatomy than the head.

After returning to Lakefield, the annual ball game took place. It is the annual game for some of the members. They pile up so many runs on this occasion that their quota of runs is filled for the year. It is impossible to give the score as we had neglected to bring an adding machine along. There is always a vast store of latent and unexpected talent unearthed on these occasions. Some of the pitchers had evidently been accustomed to the Giants'; they were out of their class in pitching only to the Cubs.

By means of automobiles and one of Cooney and Jopling's new buses we then journey to Chemong for tea. Here we were extended most thoughtful courtesies by the proprietors, Messrs. Forler and Kimmel, which were most highly appreciated. A person can scarcely be expected to eat two big meals in one day, but all did their best. A toast to Mr. Crane was drunk most enthusiastically. We were a very picturesque crowd adorned by the variegated headgear so kindly provided by the proprietors of the Pavilion. Some represented Scotchmen; others, gentlemen of the 18th Century; a few represented the military, but most might be classed as nondescript.

When tea was finished, the party was almost ended. Some left for home, but many remained to dance. All pronounced the day one of the best yet and were delighted when Mr. Crane declared the picnics were to be continued.

IN MEMORIAM.

In loving memory of George Wilson Gray, who died May 26th, 1923:

We who loved you sadly miss you,
As it dawns another year,
In our lonely hours of thinking.
Thoughts of you are always near;
When the shades of night are falling
And we are still alone.
There often comes a longing—
If daddy only could come home.
—Sadly missed by wife and family.

DESTROY MOTHS
and their larvae by the use of

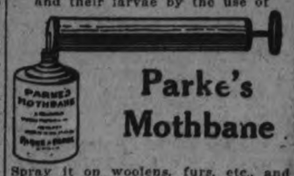

Parke's Mothbane

Spray it on woolens, furs, etc., and into the hiding places of these pests. It soon rids the house of these destroying insects.

Complete with Sprayers $1.00
Refills 50c

BOND'S DRUG STORE
Corner George and Hunter Streets.

FIRE

Store closed all day tomorrow getting ready for a total clearance

SALE

10 GIRLS WANTED TO ACT AS EXTRA SALESLADIES

Leader Shoe Store
291 GEORGE STREET

TEMPORARY SCHEDULE
Comet Bus
PETERBORO - LAKEFIELD
Commencing May 22nd

LVS. PETERBORO - - - 6:30 a.m.
(Albion Sweets and Empress Hotel) - 4:30 p.m.
LVS. LAKEFIELD - - - 7.15 a.m.
(Commercial House and Lakefield Hotel) - 5.15 p.m.

FARE: 35c SINGLE; 65c RETURN
Special Rates for Parties of 10 or more.

WILL ERECT MILL.

Addition of Stann Paper Company Will Produce 250 Tons Daily.

QUEBEC, May 26 (Canadian Press).—Stann Power and Paper Company announce construction of a 250 tons a day mill in eBaupre, Que., to manufacture paper. Construction will be started before July 1. The mill will cost $4,000,000.

Phone Johnny-on-the-Spot for Coal—703
Summer Prices

Coal and Coke

Hard Pea Coal....$13.00
Hard Nut Coal....$15.75
Hard Stove Coal...$15.75
Solvay Nut Coke...$13.00
Solvay Pea Coke...$12.00
Kentucky Hard $10.00

HARD WOOD

Special—while it lasts—one pile of hardwood, cut stove length, a cord. $10.00

HODGSON BROS.
Dalhousie and Bethune
Nights & Holidays, Phone 2206w

THE SERVICE WE OFFER REFLECTS CREDIT UPON OUR PROFESSION

BELLEGHEM'S
FUNERAL SERVICE
PHONE 85
AMBULANCE

Wear your learning, like your watch, in a private pocket; do not pull it out merely to show you have one. —Chesterfield.

THERE'S a flavor about our pies that distinguishes them apart from all others, as being the best. Fresh fruits cooked to a delicious degree and topped by golden-brown crust make our pies BETTER.

"Most nourishing Food"
HOOPER'S
3 Stores
327-414-601 George Street

STOP IT WITH Raybestos
GILLESPIE GARAGE

THE JEAN RIDDICK YARN SHOP
shows an unusually large stock of Yarns, Hosiery, Underwear, Etc. Come and see us and save money. WE SELL FOR LESS!

CHIROPRACTOR
M. C. GOODWIN
CD. Ph. C.
Palmer Graduate
108 Barrie Building.
Lady Attendant Phone 421
Hours 10-12 a.m., 2-4 and 7-8 p.m
Office closed Tuesday evening, also Thursday afternoon and evening.

SANITARY ICE SUPPLY.
ICE
PHONE 147.
TICKETS or CONTRACT.
If we know you want Ice DON'T WORRY—our driver will be there!

HAROLD LLOYD in
For Heaven's Sake
At the CAPITOL TO-DAY

The Evening Examiner

PROBABILITIES.
Fine to-day, with a little higher temperature. Friday — Moderate easterly and north-easterly winds; fair, with much the same temperature.

VOL. LVII., No. 123 PETERBOROUGH, THURSDAY, MAY 27, 1926 PRICE THREE CENTS

BASEBALL Opens Central Ontario League
Riverside Park
SATURDAY AFTERNOON
Belleville vs. Petes
You Always See a Real Game of Ball when Belleville is here.

PENNY POSTAGE RESTORED JULY 1ST, BUT POSTCARDS UNCHANGED; TAX ON PLAYING CARDS REDUCED

Hon. Mr. Robb's Budget Resolutions Given First Reading.

IN COMMITTEE.

Hon. Mr. Meighen Refers To Increase in Sales Tax.

OTTAWA, May 27 (Canadian Press).—Budget resolutions for the return of penny postage, abolition of the receipt tax, reducing the tax on playing cards, extending the list both of articles exempt from sales tax and of articles liable to only fifty per cent. sales tax passed the House yesterday.

Hon. J. A. Robb, Minister of Finance, had two amendments, both of which were adopted. One added steel tubing for oil wells and machinery for pumping crude oil to the list of articles exempt from sales tax. The other added dried or evaporated apples to the list of articles liable to only fifty per cent. of the sales tax.

A bill based on the resolutions was given first reading.

During discussion, Rt. Hon. Arthur Meighen, the Conservative leader, wanted to know what had become of "crocodile tears" shed by Liberals when the sales tax was first imposed. The sales tax was now five per cent., or two per cent. more than under the previous Government. Mr. Robb observed that the Government had removed the sales tax from certain articles and reduced it on others. He thought abolition of the sales tax should be gradual—suggesting reduction at the rate of one per cent. every year or six months.

The income tax resolutions are before the House to-day.

$6,500,000 Less on Postage.

The first amendment under discussion yesterday was that providing for the return of penny postage on July 1. Hon. J. A. Robb, Minister of Finance, stated that the amendment would remove the one cent tax on letters for outside points within Canada. The additional cent would, however, remain on dron letters and post cards. It was estimated that the reduction in taxation, for the year, as a consequence of the change, would amount to $5,500,000.

J. D. Chaplin (Conservative, Lincoln) asked what was being done about the postage on newspapers. The Post Office Department was carrying big city newspapers at less than cost, and the effect was to put many country newspapers out of business.

Mr. Robb agreed that perhaps the postage on newspapers did not represent a profit. The subject might be brought up when Post Office estimates were before the House.

A. W. Neill (Independent, Comox-Alberni) and R. H. Hanson (Conservative, York-Sunbury) wanted to know why the postage on letters to Great Britain was not being reduced. The Minister replied that that was a matter for the Postmaster-General to deal with. It had nothing to do with his bill. The item passed.

Receipt Tax Abolished.

The clause abolishing the receipt tax also passed the committee. Mr. Robb said the Minister of Customs estimated that it would result in a loss of $750,000 a year.

Sir Henry Drayton challenged the figure. How much had been collected last year?

Mr. Robb admitted that some people had been evading the tax.

Sir Henry retorted that the only people that did pay the tax were the few who thought it was meant seriously. He was sure that the estimate of $750,000 lost was a wild guess.

The clause reducing the tax on playing cards from 15 cents to 10 cents a pack also carried the committee.

The Sales Tax.

Consideration was then given to an amendment providing that, where any person, other than the manufacturer, producer, importer, transferee or licensed wholesaler, acquired from any of these parties the right to sell goods, the sale of such goods by him would be subject to the sales tax.

Mr. Robb said the Government had removed the sales tax on certain articles and reduced it on others. He thought it should be our objective to get rid of the sales tax. In removing this tax, Mr. Robb suggested the tax should be reduced at the rate of one per cent. every year or six months. The item passed.

An item placing fish, or products of fish, in the section requiring only 50 per cent. of the sales tax was also debated.

Rt. Hon. Arthur Meighen, leader of the Opposition, took advantage of the item to quote from opinions of Liberal members in 1920 on the subject of sales tax. At that time it was one and one-half per cent., but Liberal members had denounced it as class legislation in the interests of the rich. The Prime Minister had said that it was an undue pressure upon the people, and J. F. Johnston, who had become a "subdued and docile" Liberal, had said that the sales tax was in the interests of big business. Yet the present Government had made this same tax 65 per cent. higher than it was then.

Tax to Pay Debts.

Mr. Boivin stated that the reason that the Government did not reduce the income tax three years ago and had increased the sales tax then was owing to the fact that it was obliged to find funds for debts contracted by the Conservatives when in office.

He stated that of the twelve million dollars reduction in income tax, over six million dollars would be remitted to people receiving incomes of less than $6,000.

Mr. Meighen asked why, if the Government were so concerned for the poor, consideration was not given for those whose incomes did not come within the taxable distance, by removing the sales tax. The sales tax to-day was two-thirds higher than it was before the King Government came into office.

Mr. Robb moved an amendment, including dried or evaporated apples in the section requiring only 50 per cent. of the sales tax. The item and the amendment then carried.

FOR FRESH FISH AND PROMPT SERVICE, PHONE 953, ASTA BROS., 206 CHARLOTTE STREET.
1d124 1711

THINK IT OVER.

The value of the seven principal crops (wheat, oats, barley, rye, flax, corn and hay) shows a phenomenal increase in the last 25 years; from nearly $200,000,000 in 1900 to over a billion dollars in 1925.

KRIM ARRIVES IN FRENCH LINES WITH HIS COURT

Surrendered Chieftain May Be Required to Apologize To Sultan.

FIGHTING NOT ENDED.

Various Chiefs of Riff Expected To Continue Some Resistance.

FEZ, French Morocco, May 27.—Canadian Press. — Abd El Krim, the Riffian chieftain, arrived this morning at Ize Marquene, north of Targuist, where he was presented with his suite to the commanding general of the Moroccan division. Later he was conducted to Bou Red, taking the military road toward Taza, where he is expected to arrive tomorrow. It is presumed the Riffian chieftain will be required to make honorable amends to the Sultan his sovereign, with suitable elaborate Oriental ceremonial, before departing to the place of exile provided for him by France.

The capitulation of Abd el Krim, completes the debacle in the Riffian federation, but it does not necessarily involve an end to hostilities and operations may continue as planned.

The downfall of the chieftain has created a great impression but there is nothing as yet to show how it has been taken by the Djebala tribesmen and the Riffans proper. It is thought probable that different chiefs will try to organize centres of resistance, but that the reduction of these will call more for political than military action.

Kingston Pastor Chosen President Of Conference

KINGSTON, May 27 (Canadian Press).—Rev. George A. Brown, pastor of Chalmer's Church, Kingston, was elected President of the Bay of Quinte.... ...Conference of the United... ...Church of Canada at the first business session of the conference today.

A vote of thanks was passed to Rev. C. W. Barrett of Stirling, the retiring president.

W.C.T.U. ELECTS NEW OFFICERS

Good Reports of Past Year's Work Are Presented By Committee.

PROGRESS MADE.

The annual meeting of the W.C.T.U. was held yesterday afternoon in the green room of the Young Women's Christian Association, when reports of the year's activities were given, and election of officers held. Mrs. A. B. Cunningham presided.

Reports by different ladies showed a very good year just finished with progress made in every department of the society's work. The report of the secretary was given by Mrs. B. W. Manning, who also reported on the Indian Work, the treasurer's report by Mrs. Ed. Manning, report on Evangelistic work by Mrs. E. M. Walton, on Temperance work in the Sunday school, by Mrs. F. B. McBride, on Scientific Temperance by Mrs. H. E. Connolly and on the work of the Flower committee by Mrs. T. Barrie.

Officers for the ensuing year were appointed, as follows: Honorary president, Mrs. A. E. Micks; President, Mrs. A. Throop; 1st vice-president, Mrs. M. A. Morrison; 2nd vice-president, Mrs. A. B. Cunningham; 3rd vice-president, Mrs. G. H. Rowe; secretary, Mrs. B. W. Manning; treasurer, Mrs. E. Manning; corresponding secretary, Mrs. W. Kelly. Convenors of committees: Flowers, Mrs. T. Barrie; Indian Work, Mrs. W. Payne; Programme, Mrs. C. Cheverill; Evangelistic work, Mrs. J. F. Morrison; Scientific Temperance, Mrs. M. A. Morrison; Travellers' Aid, Mrs. J. Allen; Soap Wrappers, Mrs. George Powell; Citizenship, Mrs. I. Weir; Press, Mrs. A. B. Cunningham; Pianiste, Mrs. E. Storey.

A very hearty vote of thanks was passed by the meeting, in recognition of the untiring and zealous efforts of the president for last year, Mrs. A. B. Cunningham.

NORTHERN FOES BESIEGE CANTON

Marshal Wu, of Hanslow, Declares State Under Bolshevist Influence.

MANY CASUALTIES.

CANTON, China, May 27. Canadian Press. — The war between Canton and her northern foes, which has threatened for weeks, has begun. The forces of Marshal Wu Pei Fu, of Hankow, having advanced through Hunan Province, are attacking the Canton defenders from three strategic points along the Kwantung border, causing a large number of casualties.

Canton is ruled by the National party, founded by the late Sun Yat Sen, but Marshal Wu declares it is under Bolshevist influence which he proposes to eradicate.

Women To Blend Perfume From Small Pocket Cases

NEW YORK, May 27 (United Press).—Women may soon make their own perfume from pocket laboratories.

German chemists contemplate manufacturing such laboratories according to the Gothen correspondent of the American Chemical Society.

"Recently the proposal has been made to put on the market elegant small boxes, containing ten to fifteen extracts," the correspondent says.

"If the proposal is carried out, every woman will be able to produce her own blend of perfume."

BRIAND TO MEET PARLIAMENT CONFIDENT THAT HIS MINSTRY WILL WEATHER ALL ATTACKS

Carroll Found Guilty Of Perjury At Hearing

NEW YORK, May 27 (Canadian Press).—Earl Carroll was found guilty to-day of perjury in connection with the grand jury investigation of the bath tub party in his theatre, at which Joyce Hawley, a nude show girl, served drinks from the tub.

End of Moroccan War and Peace and Syria Strengthen Him.

FRANC IMPROVES.

Debt Settlement With U. S. A. Only Fight Centre Left Opponents.

PARIS, May 27 (United Press).—Premier Aristide Briand awaited the opening of the French Parliament to-day with confidence that his Ministry would weather any attacks in store for it.

"I am here for life," he said, on the eve of Parliament's re-opening when it was suggested that Communists and Radicals would attempt to oust him from the Premiership.

Eleventh hour termination of the war in Morocco, pacification of the Syrians, and a surprising improvement in the French franc, have taken from the opponents of Briand 90 per cent. of their ammunition. The Berenger-Kellogg debt settlement stands out as the chief problem about which any fight may centre, and the chances of ratification of that pact have been greatly strengthened with the franc's rally.

Confidence Voted.

The Briand Government to-day was given a vote of confidence by the Chamber of Deputies, 323 to 209.

Earlier in the proceedings the Government was victorious in its demand that the debate on financial matters and foreign debt settlements, including the Washington agreement, be postponed. Unofficial figures gave the Government a majority of 100.

Previous to the vote, Premier Briand told the Chamber France would never compromise "even the smallest portion of her independence" in order to remedy her financial situation.

The Premier's words were taken to mean that the Government would not consider the institution of the "Dawes plan" for France, or the cession of French colonies in payment of France's debts.

HUMANE SOCIETY HEARS ADDRESS

J. M. Wilson, General Manager, Tells Local Branch About Work.

MUCH CRUELTY.

President Says Case Recently Dismissed Will Be Appealed.

The quarterly meeting of the Peterborough Humane Society held in the Chamber of Commerce Council Chambers last night proved a decided success judging from the enthuiasm displayed by the members who were present.

C. H. Ackerman, president of the local organization, presided. He informed the members that the recent case which the society had had in Millbrook and which had been dismissed by the magistrate, would be appealed. He stated that he had been in communication with the Deputy Attorney-General regarding the case, and while it was decided to let the society look after this particular case, in future the Attorney-Generals' depantment would look after all appeals and save the society a great deal of expense.

Two readings, one by Miss Helen Kelly, and the other by Miss Irene Wright were much appreciated.

Mrs. J. S. Chandler, secretary of the society, presented a comprehensive report of the annual meeting of the Ontario Society for the Prevention of Cruelty to Animals, to which she was a delegate.

The Rev. Dr. R. C. Blagrave, a past president of the Peterborough branch, in a brief speech, introduced the speaker of the evening, J. M. Wilson of Toronto, to the meeting. Dr. Blagrave expressed his pleasure at the reorganization of the branch in the city and assured the members that their efforts on behalf of dumb animals were being appreciated by the majority of right-thinking citizens.

J. M. Wilson

J. M. Wilson, general manager of the Ontario Society for the Prevention of Cruelty to animals, with which the Peterboro Humane Society is affiliated, was the special speaker for the evening. Mr. Wilson assured his listeners that it was an outstanding event in his life to be a visitor to the Peterboro society. He congratulated the members on the very successful reports that had been presented.

Commenting on the work of the Humane Society, Mr. Wilson said that in the course of his official duties, going trough the country and viewing the sights that come before his notice daily, it made him wonder "whether we were Christians or not." He stated that in the mail he received in his Toronto officer yesterday there were no fewer than fourteen letters bearing complaints regarding the starving of cattle alone. From November until the grass comes there are thousands of cases of starvation and semi-starvation in this province alone, he said. It is just a case of farmers figuring how little they can feed their stock during these months and pull them through until spring, he said. One

(Turn to Page 12, Please)

DANCE
Rye's Pavilion
FRIDAY, May 28th

CHURCH ARMY PARTY COMING

Founder of British Movement Will Visit City With Crusaders.

HERE IN JULY.

An event of unusual interest, especially in Anglican circles in the city, will be the visit to Peterboro, on Saturday and Sunday, July 24th and 25th, of Prebendary Wilson Carlile, D. D., C.H., and his Church Army Crusaders, from England.

Prebendary Carlile is the founder and honorary chief secretary of the Church Army, some of whose crusaders are engaged in a tour this year of the Dominion, when, from June 13th to 26th, they will visit Toronto, Hamilton, Ottawa, Montreal and Peterboro. These Crusaders are young men who have given up a secular calling for religious work, have passed through the Church Army Training School in London, England, have been commissioned as evangelists by the Church of England, and are dedicating their lives to full-time service as Lay Evangelists in the Short Missions Department of the Church Army.

From September to May of each year, they work and live on one or other of the 56 Church Army Diocesan Mission Caravans, and conduct missions chiefly in rural England. During the summer months, these eleven men (and 100 others in England) become hikers-evangelists of the way-side, carrying on a crusade of positive witness, reaching all sorts and conditions of men by glad song and convincing testimony, and by the preached word. They are in Canada this year through the invitation of several of the Bishops of the Dominion, and their tour this season extends from Montreal to Hamilton.

Each man has a waterproof ground sheet, and three blankets, and their bed is usually the floor-boards of a Church hall.

Associated with them is a column of seven Church Army Sisters, ladies who do splendid work amongst women and girls.

Prebendary Carlile, head of the Crusade, is in his 80th year. Nearly 45 years ago, he founded the Church Army in London. To-day, 1000 evangelists and Mission Sisters are giving full time service in the Church through 50 departments of the Church Army. He hopes to enthuse the laity of the Church of England in Canada to still better service, and, if desirable, to establish a branch of the Church Army in some of the dioceses of this country.

Hannibal Unveils Statue Of Twain's Characters

HANNIBAL, Mo., May 27.—(United Press.)—A huge statue of Tom Sawyer and Huck Finn, the immortal fictional characters created by Mark Twain, will be unveiled here to-day, at what the Hannibal Chamber of Commerce described as "a home-coming for lovers of the great humorist and river pilot."

Participating in the ceremonies will be Laura Frazier, the boyhood sweetheart of Mark Twain, and the inspiration for Becky Thatcher, one of his most famous characters.

C.N.R. FIGURES ARE DISCUSSED BY COMMITTEE

Sir Henry Thornton Stresses Reduction of Costs on Lines.

NO DETERIORATION.

Division of Government Business Between Roads is Taken Up.

OTTAWA, May 27 (Canadian Press).—The estimates for the Canadian National Railways were taken up by the special committee of the House of Commons on National Railways to-day.

Sir Henry Thornton, the president, discussed the annual report of the road, in which he thought the most gratifying feature was the saving in transportation cost, coupled with the reduced cost of maintenance of way.

The fact that there had been a reduction in both, he said, meant that the reduction in maintenance cost had not been effected by letting the road deteriorate.

Several members of the committee were emphatically in favor of all possible government business going to the National Railways.

After some further discussion, it was agreed to stand the matter over until an investigation had been made into the proportions of Government business given to the two railways, and the committee adjourned early. Tommorow the estimates for the Canadian Government Merchant Marine will come up first.

SOCIAL EVENING.

Cheerful Workers' Bible Class Holds Regular Gathering.

A very pleasant social evening was spent at the home of Mrs. W. Atkinson, 35 Lansdowne Street, on Tuesday of this week, in connection with the Cheerful Workers' Bible Class of St. James' Sunday School. The following programme was presented:

Solo by Mrs. H. Turner.
Reading by Mrs. T. Byers.
Musical selection by Percy Atkinson, Harold and Arthur Sowden.
Vocal solo by Miss Mabel Scott.
Piano solo by Miss Edna Pilley.
Reading by Miss Jean Hamilton.
Solo by Miss Geneva Sedgwick.

A contest was then given and worked out with much interest and amusement by all.

These social evenings are held once every month during the year, and are largely attended and very much enjoyed. The next one is being held at the home of Mrs. T. Byers, 494 Patterson Street.

BARBER MUST PAY.

LYNN, Mass., May 27.—Through a court decision, Miss Eva Glickman yesterday had $225 as consolation for the loss of a piece of her right ear, which Jacob Astor, a barber, clipped off while bobbing her hair.

"MR. BELISLE" NONE OTHER THAN BISAILLON WITNESS ASSERTS

Former Chief Preventive Officer in Customs Department Identified as Belisle of Liquor Partnership—Witness Alleges Threat.

BANK MANAGER IS SUMMONED.

OTTAWA, May 26 (Canadian Press). — A witness who declared that J. E. Bisaillon and J. E. Belisle were one and the same man, appeared before the customs inquiry committee yesterday. Not only did he inform the committee that the elusive Mr. Belisle, who gave his name to the Bisaillon-Brien liquor partnership, was the former chief preventive officer, but he also stated that this man of two names had threatened to "get him" after the probe was over.

The witness who gave the committee this information was Matt Barry whose business it is to supply ships in Montreal. In answer to Chairman Paul Mercier, Barry confessed that he was doing nothing for a living at present, but stated that it was very hard to get work.

Witness Reluctant

Barry was reluctant at first to tell the committee whether he knew J. E. Belisle. He wanted to get some papers from his lawyer's office before making any statement. However, on being pressed by R. L. Calder, K.C., the committee counsel, he made the positive statement that Belisle and Bisaillon were one.

J. E. Bisaillon was seated in the committee room, and the chairman asked him to stand up. "Is that he?" he asked Barry.

"Yes," the witness replied. He went on to tell of meeting Bisaillon in Montreal last April when the latter had said to him: "You are a fine fellow. You are working for the Duncan-Knox bunch. I will get you for this."

After Barry's testimony had concluded, Bisaillon was called to the stand. He admitted meeting the preceding witness, but denied that he had threatened him. 'I would not like to tell you what I told him," said Bisaillon to the committee. He explained that he was angry with Barry because the latter had given false evidence in regard to him (Bisaillon) before Inspector Duncan.

Bisaillon's Aides Dead

Chairman Paul Mercier asked Bisaillon to tell the committee who was in the next room when the two formed mounted policemen, Fafard and Macdonald, visited Bisaillon's home. This question was prompted by a statement of Bisaillon's made during his examination Tuesday that these two men had sugested that the family of a certain Montreal woman would be glad to do anything to avoid publicity in connection with a drug case. The case in question was the Lortie-St. George narcotic drug smuggling case.

Bisaillon explained to the committee that Detective Savard, of the Montreal police, had informed him that Fafard and Macdonald were dangerous men and that he had better keep clear of them. As a result of this warning, he had arranged to have two "operators" with him when the mounted police came to his home. These operators were in the next room and heard the proposal made. He could not recall their names.

"Detective Savard is dead, isn't he?" queried R. L. Calder, the committee counsel.

"Yes."

Mr. Calder remarked that it was extremely difficult to find out the names of these operators under the circumstances.

Denies Liquor Purchase

Just before Barry was called, Z. Hebert, of the firm of Hudon, Hebert and Company, Montreal, denied evidence given before Inspector Duncan by a witness called Arthur Mayer, that this firm had purchased liquor from the customs bond in Montreal.

"It is a tissue of falsehoods. The man doesn't know what he is talking about," declared Mr. Hebert.

'Do you know Mr. Bisaillon?"

"No, I never saw him."

Chairman Paul Mercier called upon Mr. Bisaillon, who was in the committee room to stand up.

"Do you know this man?" Mr. Hebert was asked.

"I never saw him," he repeated.

The witness declared that the statement made by Mayer was false. His firm had handled liquor before the creation of the Quebec Liquor Commission when it was perfectly legitmate to do so. Since that commission came into being Hudon, Hebert and Company had handled no liquor.

"There are no more question," said Mr. Donaghy, and Mr. Hebert left the witness chair.

Earlier in the day Major A. E. Nash of the auditing firm of Clarkson, Gordon and Dilworth, tabled the report of the auditors on the business of the Dominion Distillery Products Company, Limited. This report dealt exhaustively with liquor transactions carried on over a period of seven years by the George companies. Gregory George is the vice-president and general manager of the Dominion Distillery Products Company. The report suggested the possibility that the Dominion had been defrauded of more than a million dollars through non-payment of excise on liquor by these companies.

Summons Bank Manager

A summons to the manager of the Canadian Bank of Commerce at Walkerville, Ont., to appear and furnish information in regard to the account of James A. Cooper was issued yesterday.

Major Nash, of the firm of Clarkson, Gordon and Dilworth, informed the committee that the manager of this bank hesitated to give information in regard to his customer's account without very definite instructions. The committee decided to bring him to Ottawa.

MEN TRAPPED BY MINE FIRE

Fifty To Eighty Men Believed To Be in Burning Pit.

FIVE RESCUED.

SCRANTON, Pa., May 27. Canadian Press. — Fifty to eighty anthracite mine workers are believed to be trapped behind a fire in the Mount Lookout Mine of the Temple Coal Company at Wyoming, near here. Five men who managed to fight their way through smoke, reached the surface and were taken to their homes suffering from inhaling smoke.

REBEKAH LODGE.
A SPECIAL MEETING OF GOLDEN LINK REBEKAH LODGE WILL BE HELD ON FRIDAY, MAY 28TH, AT 8.30 P.M. BY ORDER OF N.G.
1d124 1708

Tariff On Epsom Salts Sought By Canadian Firm

OTTAWA, May 27. Canadian Press. — The tariff board this morning heard the application of the Basque Chemical Company for an increased tariff on Epsom salts.

The basis of the argument put forward by the applicants was that Epsom salts were being imported into Canada below a sane market price.

The applicants asked for a duty or bounty on their product which would enable them to develop the deposits of salt in British Columbia.

GAS PRICES RAISED.

Gasoline Advances One Cent Per Gallon Around Toronto and District.

TORONTO, May 27 (Canadian Press). — Gasoline in Toronto and district to-day was advanced another cent per gallon, and is now selling at 33 cents, which includes a three-cent Provincial tax.

NOTICE TO VETERANS
A meeting of all unattached Veterans of Peterborough and District will be held in the Recreation Room of the Armouries on Friday evening, May the 28th, at 8 o'clock for the purpose of selecting a delegate to attend the Provincial Convention of the Canadian Legion to be held in London, Ont., on June 3-5th. All ex-service men who do not now belong to any existing organization are invited to attend.
D. J. LAWRIE, Secretary of Committee.
2d-124-1[illegible]

Bargains in Cameras and Kodaks at PAYNE'S Drug Store
Some Second Hand Kodaks also Kodaks slightly shop worn at real bargains. A Beautiful Panel Portrait of Canada's Movie Star FREE with every purchase from our Kodak Dept.

FOR SALE

$5,500 will buy new bungalow; all conveniences. West side.
$4,000 will buy new dwelling; all conveniences. South side.
$2,800 will buy brick dwelling in good condition.

Several dwelling to rent also. Farms for sale in different parts of the county.

See our list if you are in the market to buy.

W H TAYLOR
163 Hunter St, W., or Phone 1462.

FOR SALE

FOR SALE—AWNING, 10 1-2 x 6 1-2; phone 2649W. 3d-126-2953

FOR SALE — TOP SOIL; PHONE 1041w. 12d-124-2546

FOR SALE — GAS STOVE AND child's cot; 340 Stewart St. 3d-124-2851

FOR SALE—REFRIGERATOR, FAMily size, like new; Sanitary Ice Supply, phone 147. 3d-126-1710

FOR SALE—HARD MAPLE TREES grown in garden from seed. R. G. Ivey, Wolsey street west. 3d-126-2933

FOR SALE—RANGE; ALSO HEAVY drop-leaf table. Apply 417 Dublin. 3d-126-2897

FOR SALE — VICTROLA (SONORA, Elite model) in perfect condition; cost $325; solid walnut cabinet; owner will sacrifice for immediate cash sale; will include about twenty-five selected records; apply 661 Water St. 3d-125-2901

FOR SALE—MOTOR BOAT, 22 FEET ¼ inch striped deck, nickle plated furnishings, four cylinder Universal motor, chairs and cushions; in first class condition. Apply George Scriver, Lakefield, Ont. 3d-27,28,29-2725

FOR SALE — MAN'S GREY TWEED suit; size thirty-eight or nine; also girl's coat, size eight; phone 379. 3d-125-2900

FOR SALE—WARDROBE, 3 PIECE parlor suite, solid leather rocker and foot stool, verandah chairs, sofa, screen cupboard, curtains, drapes, rugs, pictures, etc. 396 Downie St., phone 171w. 3d-125-2898

FOR SALE — SIDEBOARD, CHINA cabinet with desk, kitchen cabinet with refrigerator, kitchen table, extension table, gas stoves, full leaf table, chairs, beds and springs, dishes, etc. 243 McDonnel St., J. Boorman. 4d-126-2909

LOST

LOST—MARRIAGE LICENSE; FINDer please leave at Examiner office.

LOST—$15 SATURDAY AFTERNOON centre of city; please leave at Examiner; reward. 3d-124-2832

LOST—FOLDING DOOR KEY; FINDer please return to 302 Stewart St. Reward. 3d-126-2939

LOST—BROWN FOX FUR, SATURday, May 22nd on highway; reward at Examiner. 3d-124-1658

LOST—SWISS WATCH BY WAY OF Simcoe and George to Charlotte; DeLaval fob; finder please leave at Examiner. 3d-125-2923

LOST — WILL THE PERSON WHO took the oilcloth from verandah of 642 George St., please return and save trouble. 3d-124-2868

LOST — GENTLEMEN'S GOLD PIN and tie; finder please leave at Examiner office; reward. 3d-125-2925

LOST—RING, WITH SINGLE BLOODstone setting, engraving on inside, on Saturday night in vicinity of George and Simcoe Sts.; finder phone 2657W. 3d-124-2859

LOST — STRAYED FROM LOT 15, Con. 12, Otonabee, one white pig about 125 lbs. weight; finder please notify M. E. Smithson, Peterborough, R. R. 8. 3d-125-2893

LOST—ONE STEEL BACKED DElivery book belonging to Imperial Oil Ltd. Finder please return to Imperial Oil Co., or phone No. 3. 3d-124-1686

LOST—BLACK POMERANIAN DOG with white breast; answers to Tony; anyone found harboring same will be prosecuted; return to 330 Sherbrooke St.; reward. 3d-124-2878

FOUND

FOUND—RING; OWNER MAY HAVE same by proving property and paying for ad; apply Examiner. 3d-124-2866

FOUND — BOSTON BULL; PHONE 1635J; Humane Secretary. 3d-126-1718

BOARDERS WANTED

BOARDERS WANTED — GIRL boarders; apply 18 Stewart St. 6d-127-2600

BOARDERS WANTED—ROOM AND board; conveniences and phone; 18 Stewart. 6d-129-2944

BOARDERS WANTED—BOARD AND room for two, in private family. Apply 417 Dublin. 3d-126-2896

WANTED — TWO PERSONS TO share comfortable west end home with mother and daughter; light housekeeping privileges. Phone 1660J. 3d-125-2883

SITUATIONS WANTED

SITUATION WANTED — EXPERIence bookkeeper with good references desires position. Write Box 2854 Examiner. 3d-125-2884

FOR SALE

FOR SALE — TOP SOIL; PHONE 1903J. 30d-125-2069

FOR SALE—TENT 12' x 12' ALSO strong baby buggy, both in good condition; apply 694 Armour Road. 3d-126-2952

FOR SALE — ASPARAGUS ROOTS, $1.50 per hundred; apply T. Lush; phone 484 r 3. 6d-125-2782

FOR SALE—RASPBERRY BUSHES; red, blue and black; apply G. N. Moncrief, phone 484 r 31. 6d-125-2894

FOR SALE — MOFFAT ELECTRIC Stove; nearly new; 699 Water St.; phone 1180J. 3d-124-2842

FOR SALE—5 PRACTICALLY NEW tires, cheap, size 34 1-3 x 5; apply 172 Wescott. 3d-124-2861

FOR SALE — CANOE, 16 FT., IN good condition; apply 305 Rubidge St. 3d-126-2942

FOR SALE—GENT'S BLUE OVERcoat, size 36; also tube skates and boots, size 6; 231 Perry St. 3d-125-2911

FOR SALE—MRS. HUDSON'S ANtiques, paintings, bricabrac and fancy work; 629 Stewart St. 6d-125-2595

FOR SALE—ONE OAK DININGroom suite; reasonable. Apply 598 Water street. 3d-126-2931

FOR SALE — ONE IRON BED AN Springs; 1 dresser and stand; good as new; apply 475 Bolivar. 3d-125-2918

FOR SALE — SET OF DRUMS AND traps, complete, for sale at a bargain; apply 220 Park St. 3d-125-2908

FOR SALE — GIRL'S BICYCLE IN good order; also hand vacuum sweeper; phone 516J. 3d-125-2907

FOR SALE—COAL AND GAS COMBInation stove; in good condition; apply 435 Park St. 6d-128-2913

FOR SALE — SPALDING TENNIS racket and tennis shoes; size 8; practicaly new; apply to 244 Simcoe St. 4d-126-2888

FOR SALE—NATIONAL CASH REGister, 5c to $1.00; total adder; splendid condition; cheap; J. J. Turner and Sons, Limited. 3d-126-2925

FOR SALE—TWO GENT'S WHEELS cheap; 6 and 8 dollars; apply 490 Elm St. 3d-124-2854

FOR SALE—THREE BURNER OIL stove with oven; also oil heater; Apply 338 Downie. 3d-124-2867

FOR SALE —SOLID OAK SIDEboard; small hall rack; dining room chair and rockers; and some new quilts. Apply 243 Westcott street. 6d-128-2876

FOR SALE — WHITE STAR SEED Potatoes; phone 101 r 5. 3d-125-1696

FOR SALE—MOTOR BOAT IN FIRST class condition; apply to Frank Pollock, Trent River, Ont. 3d-125-1698

FOR SALE—CUTHBERT, HERBERT and Everbearing Raspberry bushes, 25 cents per dozen, delivered; phone 1681F. 3d-124-2837

FOR SALE—2 CEMENT VASES, 1-2 price, 2 large wood brackets, suitable for garage; phone 277. 3d-124-2833

FOR SALE—YOUNG MAN'S SUIT, 2 pair of trousers, brand new tailor made, size 36; phone 1162J. 6d-126-2628

TO RENT—5 ROOMED HOUSE; CONveniences; apply 464 Stewart. 3d-125-2602

FOR SALE—MAN'S RED BIRD BIcycle in A1 condition, 22 inch frame; also console model phonograph; walnut finish; practically new; phone 2557J. 3d-124-2830

FOR SALE—ALL KINDS OF GOOD second hand lumber; also large size refrigerator doors and windows; apply Swanson's Hotel, Hunter E. 3d-124-2839

FOR SALE — UPRIGHT PIANO IN splendid condition; no reasonable offer refused; can be seen any evening after 5 o'clock; 596 Donegal St. 3d-124-2834

FOR SALE—MADE UP CHILDREN'S clothing, dresses, etc.; children's sewing a specialty; dressmaking and tailoring; Miss Mitchell, phone 899w; 593 Harvey St. 6d-124-2519

FOR SALE — BLACK CURRANT bushes, 5c; gent's bicycle, twelve dollars; Bull, 592 Stewart. 6d-124-2754

FOR SALE — REFRIGERATOR, good condition, height 7 ft., width 4 ft. 3 in., depth 2 ft. ten; twenty dollars; 2 store sash (1 complete with plate glass, 1 partly glassed), 5 pine planks, 2 x 10 x 16 ft.; apply 255 Reid St. 3d-126-2941

FOR SALE—BARGAIN—DELCO ELectric pump gives all the conveniences of city home; fifty pound pressure; always on tap. Phone 206W. 6d-124-2752

FOR SALE — ROTTEN MANURE, apply W. Hetherington, general delivery. 6d-124-2745

DRY WOOD FOR SALE, PHONE 1937 for real dry hard slabs and mixed slabs. W. J. Fitzgerald, Perry street. 26d-127-2501

FOR SALE—NEW HOUSE DESIRably situated in the West end; oak floors throughout, large sun room, hot water heating and modern in every respect; will be sold on easy terms to suit purchaser; apply 437 George street. dtf-3483

FOR SALE — CURTAIN STRETCHers $1; ironing board $1; parlor tables $1 up; round and square extension tables; sideboards, chairs, kitchen cupboard, tables, iron beds and springs, bed couches, iron camp cot complete, rockers, 2 burner oil stove and ovens, chest of drawers, desks, dishes, etc. Apply 59 Aylmer, near Perry. 3d-124-2855

POULTRY & EGGS

FOR SALE — 16 THOROUGHBRED Antiona Hens and Rooster; also hen house; apply 273 McDonnel St. 3d-125-2902

POULTRY FOR SALE—BLACK LEGhorn Hens and Rooster, hen house; reasonable; apply 184 Brock St. 3d-125-2924

FOR RENT

APARTMENT TO RENT IN BENNET and Goodwill Building; immediate possession. For particulars apply 375 Water street or phone 191. 6d-129-1707

TO LET—GARAGE; APPLY 269 London; phone 1538J. 3d-124-2874

FOR RENT — 6 ROOMED HOUSE, large garden; apply 276 Roger St. 6d-127-2869

TO RENT — DUPLEX; CENTRAL, modern; phone 1813w or apply 283 King St. 3d-124-2756

TO RENT—GARDEN; APPLY 46 Alfred St. 3d-125-2904

FOR RENT — FOUR ROOMED Apartment, heated, central, reasonable; phone 343J. 6d-128-2903

TO LET—HOUSE, ALL CONVENIences; laundry tubs. Apply 501 Lewis. 6d-129-2928

TO RENT—TWO BRIGHT FURNISHed rooms; suitable for light house keeping; apply 217 Rubidge St. 3d-124-2858

TO RENT—FOUR ROOMED APARTment, near Quaker Oats; all conveniences; twelve dollars; apply 378 Queen St. 3d-25,27,29-2860

TO RENT—APARTMENT, BRIGHT 5 room apartment; hardwood floors; electric range; fireplace; phone 720J. 5d-126-2871

TO RENT—6 ROOMED HOUSE, Electric light, 3-4 acre of garden, with small fruit and apple trees; apply Mrs. Drummond 596 George street. 3d-124-1663

FOR RENT—GARAGE ON DOWNIE street between Brock and Murray streets. Apply 352 Brock street, or telephone 965J. 3d-126-2910

TO RENT — FURNISHED HOUSE for three months; rent free for boarding one man; possession June 14; apply 550 Romaine St. or phone 2217w. 3d-126-2945

TO RENT — TWO FURNISHED rooms; apply 477 McDonnell. 3d-126-2949

TO RENT—FURNISHED COTTAGES at Chemong Park; garages; phone 920 r 1-2. 3d-126-1706

FOR RENT — VACUUM CLEANER; phone 1681F. 9d-25,27,29. 1,3,5,8,10,12-2636

FOR RENT — FURNISHED ROOMS for light housekeeping (downstairs) in modern home; separate entrance; central; residential district; phone 1037J. 6d-127-2879

TO RENT—LISTEN! NICE BRIGHT ground floor apartment, modern, 3 blocks north of C.G.E. on Dalhousie St., handy to main part of city; apply 421 George St., phone 273 evenings. 5d-127-2927

TO RENT—BRIGHT FOUR ROOMed flat; conveniences; central location; very reasonable; apply 183 Antrim, phone 2211F. 6d-127-2840

TO RENT—6 ROOM HOUSE, MODern, newly decorated; immediate possession; apply 272 Thomas St. 3d-125-2891

TO RENT—5 ROOMED HOUSE; CONveniences; apply 464 Stewart. 3d-125-2768

TO RENT—FURNISHED OR UNfunished room; central. Apply 264 King street. 3d-125-2881

TO RENT—CORNER STORE, HOUSE and heated apartment; apply 451 Water street. 12d-130-2763

TO RENT — DUPLEX, CENTRAL, modern; phone 1813w or apply 283 King St. 3d-124-2756

FOR RENT—$15, $18, $20 per month houses, very central; apply 421 George St. 6d-125-2592

TO LET—TWO HEATED FURNISHed Flats; one six roomed; also furnished cottage at Chemong; apply 264 Hunter W. 6d-124-2743

TO LET — VERY ATTRACTIVE suite of offices in Bank of Toronto building; reasonable rental; apply Imperial Life Assurance Co., 367 Water St. 3d-125-2906

TO RENT—APARTMENTS, 5 ROOMS and bath room; gas stove; sink, stationary tub, cupboards, china closet, front and rear entrance with balcony; apply W. J. Hopwood, corner Simcoe and Water. 6d-124-2753

TO RENT—WE HAVE FOR RENT A brick house with conveniences in a good locality at $14 per month, at $16, at $18, at $22, at $30 per month; early and immediate possession; apply A. H. Stratton, Review office, 164 Hunter St. 26d-128-1531

FOR RENT — MODERN, HEATED Apartments; apply 437 George St. dtf-1866

FOR RENT — WAREROOMS, OR would be suitable for small manufacturing business; possession 1st April; apply 437 George street. dtf

FOR RENT — WAREROOMS, OR would be suitable for small manufacturing business; possession 1st April; apply 437 George street. dtf-823

FOR RENT—NO. 173 1-2 SIMCOE street, suitable for store or office; Apply 437 George street. dtf-312

FOR RENT—HEATED OFFICE ON George street. Apply 437 George street. dtf

FOR RENT — OFFICE, HEATED; Apply Bank of Toronto. dtf.-3065

HELP WANTED—Female

WANTED—GIRL OR MIDDLE AGED woman for general housework; apply 172 Wescott. 3d-124-2862

GIRLS WANTED — APPLY ALBION Knitting Co. 2d-124-1701

GIRL WANTED — APPLY MONTgomery House. 3d-126-2935

WANTED — COOK GENERAL WITH refrences; apply 512 Weller St. 3d-126-2951

WANTED—YOUNG GIRL TO ASSIST with housekeeping; one who will sleep at home; apply 472 Charlotte St. 3d-126-dh

WANTED—CITY OR COUNTRY GIRL for light housekeeping; no cooking; apply 298 Elias Ave., or phone 1858. 3d-1126-2943

WANTED — MAID FOR GENERAL housework; middle aged woman preferred; 1 in family; apply 491 Homewood Ave. 3d-126-1705

WANTED — EXPERIENCED COOK general for family of three; phone 196. 3d-126-2915

WANTED — EXPERIENCED GHNeral; apply 590 Weller; phone 1092w. 3d-126-2914

WANTED — GIRL ABOUT 15 TO look after invalid; apply between 6 and 8 p.m.; Dale, 509 Gilchrist St. 3d-126-2934

WANTED — EXPERIENCED COOK for small family; highest wages; references required; apply 300 Pearl Ave. 3d-124-2870

WANTED — AN EXPERIENCED Stenographer; state qualifications and experience; applications by letter only; Bank of Toronto. 3d-126-1715

NOTICE

F. J. TANGNEY — SPECIAL TAXI 25c; phone 2036. 6d-127-2849

NOTICE—ROOFING — ALL KINDS; phone 1735J. A. Lasure. 26d-131-2292

NOTICE — CHIMNEYS AND FURNaces cleaned; phone 1651w. 26d-147-2647

NOTICE — PLUMBING, HEATING, gas fitting and repairs of all kinds done promptly and very reasonably R. C. Northcott, phone 1312. 3d-125-2608

NOTICE — CHIMNEYS AND FIRE places; built for coal and gas and electric heating; phone 1486F. 6d-129-2954

NOTICE—MORE HEAT FOR LESS money; replace your old furnace with a new tungsten plate one piece furnace; try the Gilson factory to home service; phone 1906J. 6d-128-2639

SPECIAL NOTICE. CUT THIS OUT, it will pay. House repairs, cellar to roof; furnaces, stoves expertly cleaned, complete one-fifty, and repaired. We also have hospital for every description of broken goods, from electric irons, furniture to pair of scissors. Costs nothing to you how cheap we work. Wm. J. Bull, 1086M.

HOUSES, REAL ESTATE

FOR SALE—TWO FOUR ACRE LOTS also building lots. Close in. Price right. Apply Post Office. Box 793. 6d 126 2804

FOR SALE OR TO RENT—A FURnished cottage at Chemong; apply to 273 Rubidge St., or phone 1642J. 3d-125-2916

FOR SALE — 5 ROOM SUMMER Cottage and garage; partly furnished; above Lock 23 on Douro side of river; apply 28 Barnardo, phone 515w. 3d-126-2765

FOR SALE — COTTAGE, STONEY Lake, main land, 5 rooms, piazza, fireplace; very desirable; C. C. Perry, 367 Mark, Peterboro, phone 631. 12d-133-1631

A SNAP FOR CASH.

First Class Solid Brick Eight Roomed House—good location and splendid garden, will be sold at a remarkably low price for cash or exchanged for Toronto property. Address: Box 1662 Examiner. 12d 132 1662

MODERN HOUSE FOR SALE — EVery convenience; 7 rooms and kitchen, gas, new "Hecla" furnace, garage, garden; cheap for immediate sale; phone 1641w; 474 Roger St. 6d-128-2889

REAL ESTATE FOR SALE—7 ROOM brick bungalow, west side; also a new brick house, 7 rooms and sun room, oak floors, brick mantle; French doors, cement cellar, laundry tubs, Pease furnace, electric stove; phone 1618J. 7d-128-2858

REAL ESTATE—THIS IS UNUSUAL offering at $3600; 7 room red brick and attic finished; full plumbing; hot water attachment to furnace; cement floor, coal bins, fruit cellar; all dandy shape; two hundred payment and balance like rent; apply 344 King St. 3d-25,27,29-2880

REAL ESTATE—WELL ESTABLISHed country store business; run on cash system and doing a good business; up-to-date dwelling in connection; 3 1-2 acres of land; orchard, large stable, drive shed, hen house, etc., only small capital required to handle this; balance arranged; apply Chas. C. Brown, R. R. 3, Norwood. 6d-125-1554

SNAP — DANDY 6 ROOM HOME, west side, modern in every way; party leaving city; apply 421 George St. 6d-125-2791

FOR SALE—NEW BRICK HOUSE IN south east part, hardwood floors, furnace, all conveniences; good lot and garden; on easy terms or special for cash; apply 349 George St. 12d-124-2852

IT PAYS TO ADVERTISE

HELP WANTED—Male

WANTED — REPRESENTATIVES IN every town; splendid pay; don't miss this one; Importers, Hamilton, Ont.

WANTED—AUTOMOBILE PAINTER, apply Koster Auto Paint Shop, Peter Hamilton Bldg. 3d-126-2919

EXCEPTIONAL OPPORTUNITY FOR man with fair education who wishes to better his position; apply Box 1704 Examiner. 3d-125-1704

HELP WANTED— WE REQUIRE the services of a high grade salesman to work the suburbs of Peterborough and rural districts. Preferable a man who has a car, and who is accustomed to call on and selling the public. This is a real opportunity for a progressive man. Apply Box 2929 Examiner. 3d-126-2929

BABY CARRIAGES, ETC.

FOR SALE—BABY CARRIAGE; APply 610 1-2 Bethune street. 3d-124-2838

BABY CARRIAGE FOR SALE— cream wicker stroller with leather top; price $9; apply 353 Simcoe. 3d-125-2905

FOR SALE—IVORY REED STROLLer in excellent condition. Apply 155 Dublin street. 3d-126-2932

WORK WANTED

WORK WANTED—WASHING TO DO at home; apply 765 Bethune. 3d-124-2865

WORK WANTED—FOR LANDSCAPE gardening and care of lawns; G. H. Wise, phone 930J. 3d-126-2937

WORK WANTED—PAINTING, KALsomining and decorating, interior and exterior; phone 1446J. 13d-22,25,27,29,1,3,5,8,10,12,15, 17,19-2788

WORK WANTED—COULD GO OUT by the hour or week; cooking or house work; phone 1511w; 540 Romaine St. 3d-125-2864

WANTED—WORK BY THE DAY OR week or housekeeping; sleep at home; apply 242 Simcoe. 3d-124-2886

WANTED

WANTED TO BUY — WARDROBE; Phone 1932w. 3d-126-2863

WANTED — GENTLEMAN DESIRES room and board; central; apply Box 2856 Examiner. 3d-124-2856

WANTED TO RENT — GARAGE vicinity of Normal School; phone 906. 3d-126-2955

WANTED — GOOD SECOND HAND Ford Touring; cash; Box 2905. 3d-125-2926

WANTED—TWO ROOMS, CONVENIences; north; phone 1222J. 3d-124-2846

WANTED—HENS AND CHICKENS— Apply to H. F. Doig; phone 2097F. 18d-132-2627

WANTED — MOTOR CARTING; ALL kinds, long or short hauling; Beatty Bros. 'Phone 2169-r21r3.

WANTED—1,500 MEN AND WOMEN to join Peterborough Industrial Exhibition. Coupon on another page. dh

WANTED — ALL KINDS OF JUNK, old Rags, Rubbers, Iron, Brass, Copper, etc.; will pay highest cash prices; phone or call D. Florence, 342 Stewart St., phones 694w or 1428 and we will call; for sale, iron pipes in good condition, cheap. 26d-144-2408

LIVESTOCK FOR SALE

LIVESTOCK FOR SALE — GOOD milk cow; 67 High St. 3d-124-2875

FOR SALE — FIVE YEAR OLD mare; would make fine breed mare. Peterborough Milk Products. 3d-126-1714

LIVE STOCK FOR SALE — GOOD driving horse; Box 2917 Examiner. 3d-125-2917

AUTOS FOR SALE

FOR SALE—STAR TOURING CAR, 1924 model; also piano. Phone 2389J. 3d-126-2930

CAR FOR SALE — HUDSON SUPER six chassis, practicaly new; a real bargain; Sarginson Garage, 105 Hunter St., city. 3d-126-2950

CAR FOR SALE — McLAUGHLINBuick master four; newly painted; overhauled; apply 279 William. 3d-125-2885

CAR FOR SALE — BIG SNAP IN 1925 Overland Six Coach; A. Brown and Co., 383 Water; phone 126. 3d-124-1694

FOR SALE — ONE 1530 BEAVER Tractor in first-class condition. 1-2 Ton Ford Truck. Apply W. Edward Lang. Phone 2242 Keene. 14d 134 2827

CARS FOR SALE — 7 PASSENGER McLaughlin Touring for sale cheap, run 22000 miles; privately owned; A1 condition; apply 190 Charlotte St., Apt. K, Rev. F. R. Webster. 3d-125-2920

AUTOS FOR SALE—1 FORD TOURing; 1 Overland Touring; 1 McLaughlin Sedan; 2 Overland Sedans, reconditioned and repainted; Fulkinghorn's garage, Hunter St., phone 278w. 6d-129-2040

CAR FOR SALE—HUDSON COUPE; perfect mechanical condition; paint as good as new; has always been privately owned and had expert care; would consider smaller car as part payment. Box 2948 Examiner. 3d-126-2948

LIBERALS NAME TWO DELEGATES

Miss Luella Jobbitt and W. Y. Scollard Go To Executive.

TO HOLD MEETING.

A meeting of Liberal supporters was held last evening in the offices of Messrs. Gordon and O'Brien with J. J. Hartley in the chair, when delegates to the meeting of the executive of the Ontario Liberal Association, to be held in Toronto this week, were appointed, in Miss Luella Jobbitt, representing the ladies, and W. J. Scollard, representing the men's organization.

It was decided to hold a general meeting some time in June, comprised of electors of Peterborough ridings, both Federal and Provincial, for the purpose of electing officers for the men's organization and for general business.

DEYELL'S BRIDGE WILL BE REBUILT

Chairman of County Roads Committee Gives Contract To R. Gordon.

TO MOVE FENCES.

The chairman of the County Roads and Bridges Committee, along with Mr. Smithson, yesterday authorized R. Gordon to build Deyell's bridge in the Township of Otonabee. This is a small bridge one mile from Bensford bridge, and will be a 25-foot span and 18 feet wide.

The County Road Commission was authorized to make plans, if possible, for moving back the fences on the Ennismore road from the Cross to Gannon's bridge and to substitute wire fences in the place of the rail fences. Over this stretch last winter it cost $200 to keep the road open only part time.

PERSONAL

PERSONAL — AVOID LONELINESS, make happy friendships, marry; join Maple Leaf Correspondence Club; men and women members all over Canada; many wealthy; stamp for confidential, interesting particulars, Box 506, Toronto. 1d-126-2936

BUILD A THERMOS HOME

Save Two to Five Tons of Fuel per year. Get our prices on Thermos Homes, large or small. Insulation, the solution of fuel cost.

A. B. CUNNINGHAM,
Builder and Contractor,
331 [illegible] STREET

NOTICE TO CREDITORS

In the Surrogate Court of the County of Peterborough

IN THE MATTER OF THE ESTATE of MARY JANE BRADEN, late of the City of Peterborough, in the County of Peterborough, Widow, Deceased.

NOTICE IS HEREBY GIVEN pursuant to R.S.O. 1914, Chapter 121, Section 56, that all creditors and other having claims against the estate of the said Mary Jane Braden, Deceased, who died on or about the Sixth day of April, A.D. 1926, are required to deliver or send by Post Prepaid, on or before the Fifteenth day of June 1926, to the undersigned Executors of the said Estate, their names and addresses and full descriptions and particulars in writing of their claims and statement of their accounts and the nature of the securities (if any) held by them duly verified by Statutory Declaration.

AND TAKE NOTICE that after the said Fifteenth day of June, 1926, the Executors will proceed to distribute the assets of the Estate among the parties entitled thereto having regard only to the claims of which they shall then have had notice and that the said Executors will not be liable for the said assets or any part thereof to any person or persons of whose claims notice shall not have been received by them at the time of such distribution.

J. F. STRICKLAND
MATTHEW J. BELL
375 Water Street,
Peterborough, Ontario,
Executors Mary Jane Braden Estate.

DATED this 6th day of May A.D. 1926.

TENDERS FOR BUILDING.

Sealed tenders endorsed "Tender for Building," will be received at the office of the undersigned up to 5 o'clock p.m. on Monday, the 31st day of May, 1926, for the erection of a building for a dressing room at Inverlea. Plans and specifications may be seen at the office of the City Engineer. The lowest or any tender not necessarily accepted.

S. R. Armstrong,
City Clerk.
3d-25,27,29-1685

FOR SALE

Brick house, 7 rooms, 3 piece bath, furnace, cement cellar, lights and gas, finished attic, good location on bus line, $500 down.....$5000

Brick house, 7 rooms, 3 piece bath, furnace, cement cellar, outside cellar way, attic, gas stove, range blinds and electric fixtures, Aylmer street, $300 down.....$4400

Bungalow, tapestry brick, 3 piece bath with electric heater in bath room, furnace, double cellar, laundry tubs, hardwood floors up and down, electric fireplace, French doors; this is new and central, good terms, $5600

Frame, 6 rooms, 3 piece bath, lights and gas, stationary tubs, large lot; $300 down.....$2900

House to rent, modern, central, garage, per month.....$35.00

House to rent, modern, garage, Monaghan Road.....$40.00

M. STOREY
Phone 1506 - 190 Charlotte St.

FOR SALE

7 room Brick, all modern brick, west side, central; bargain.....$5000

7 room Stucco, three piece bath, very central, fine condition.....$5500

7 room Frame, central, all modern but furnace; good buying.....$2800

6 room Brick, water, light and gas; edge of city; low taxes.....$2200

5 room Bungalow, stucco, plumbing, gas; very central, see this.....$2000

50 acres close to city, fine buildings; full plumbing in house; take good house in city; inquire.

Two or three nice ground floor Apartments to rent; also Houses. See our listing.

Rutherford & Nugent Agency
282 George Street - Phone 142

FOR SALE

$4500—7 roomed Brick, all modern, good lot, snap.

$5000—7 roomed Brick, all modern, west side, close in.

$3500—7 roomed Brick, all modern, except furnace; garage.

$2600—6 roomed Frame house, 2 piece plumbing, $200 cash, balance as rent.

$1800—6 roomed stucco Bungalow, $200 cash; balance as rent.

25 acres of good land close to city, Brick house, would exchange for house in city, or would rent same. Several good farms for sale; would exchange for city property.

Good double house, would exchange for single house.

Fire and Auto Insurance written.

J. CHAMBERS & CO.
392 Water Street
Office 341.
Residence 'Phone 1594W
G. Adams, agent, Res. phone 707m.

COAL

BEST ANTHRACITE:
Nut and Stove, Ton..... $15.75
Egg, Ton..... $15.50
NUT COKE, Ton..... $13.00

Builders Supplies

Cement, Lime, Paristone, Gyproc, Wallboard, Roc-board, Sheathing, Barrett Roofings

THOS. A. REHILL CO.
210 Wolfe St. - Phone 245
Prompt Service
Our Specialty

Dr. T. W. H. YOUNG
Physician and Surgeon
Graduate of London, Edinburgh and Glasgow
Office Hours: 8-10; 2-4; 6-8.
305 Stewart St. - Phone 347

BELTING.
New and Second Hand. All sizes in stock. Also COTTON BAGS, Stoves, etc., for sale.

A. LOW & CO.
385 BETHUNE ST.
Phone 697 - Nights & Holidays 1027

DAVIS-THOMPSON COMPANY, LTD.
Insurance and General Agency
433 GEORGE ST. PHONE 40

4% INTEREST, compounded Half-Yearly, Paid on Deposits

One Dollar opens an account. Special facilities afforded Depositors for the convenient transaction of their business, and accounts are subject to cheque withdrawal.

For Sums of $100 and upwards this Company's Debentures are issued in terms of one to five years, bearing special rates of interest, depending upon the term of investment..

TORONTO SAVINGS AND LOAN CO.
435-437 George Street
Peterborough

FOR SALE

Good frame house, modern except furnace, large lot, situated in south end, good terms, price.....$2000.00

Brick house, modern and in first class condition, 6 rooms, large lot with garage and hen house, in East City, owner would exchange for a property over town, price, $4000.00

Brick house, 7 rooms, modern, large lot with garage, situated very centrally and in good locality, good terms, price $5200.00

Brick house, 10 rooms, modern, large lot with garage, would make a good apartment house, in a first class locality, terms, price.$5000.00

For particulars and inspection, apply

J. T. O'CONNELL & CO.
126 Hunter St. W.
Office phone, 276. Residence, 1220.
A. Mills, agent, phone 1492w.

CHINA PAINTING
Mrs. Langley McCarthy Teaches Biscoffs' New and Beautiful Work in CHINA PAINTING

VETERINARY
DR. W. P. McELROY, Vet. Sur., office and residence, 190 Charlotte St., Charibond Bldg., Peterboro. Phone 1623J.

Telephone 790 When You Want Your
Piano or Organ Tuned
Player Pianos a Specialty
All Work Guaranteed
W. H. CUNNINGHAM
560 Weller Street

RAILWAY TIME-TABLES

CANADIAN NATIONAL RAILWAY
(Timetable corrected to date)

No. 96—7.00 a.m. for Port Hope, Oshawa, Toronto, Buffalo, and main line points east of Port Hope.

No. 98—8.30 a.m. for Lindsay, Blackwater, Orillia, Midland and Toronto.

No. 371—8.30 a.m. for Lakefield.

No. 98—8.35 a.m. for Hastings, Campbellford, Belleville, Brockville and Montreal.

No. 92—12.00 noon for Port Hope, Cobourg, Ottawa, Oshawa, Toronto, Hamilton, Buffalo and making connection with the International Ltd. for London, Port Huron and Chicago, also makes connection for Philadelphia and New York.

No. 100—12.15 p.m. for Hastings, Campbellford, Belleville, Kingston, Brockville and Ottawa.

No. 373—12.30 p.m. for Lakefield.

No. 95—5.25 p.m. for Lindsay, Blackwater, Orillia, Midland, Toronto and makes connection with the "National" for Winnipeg and Vancouver.

No. 99—8.15 p.m. for Omemee and Lindsay.

No. 94—9.10 p.m. for Port Hope, Kingston, Cornwall, Montreal, Quebec, Halifax, Boston, Portland. Carries through sleeper to Montreal

CANADIAN PACIFIC RAILWAY.
(Corrected to date.)

GOING EAST—

11.59 a.m.—Norwood, Havelock, Bonarlaw, Tweed, Perth, Smith's Falls Kingston, Ottawa, Montreal and intermediate points daily. On Sunday this train proceeds east only as far as Havelock.

3.10 p.m.—Indian River, Norwood Havelock and Tweed. Daily except Sunday.

11.55 p.m.—Havelock Tweed, Kingston, Perth, Smith's Falls, Montreal, St. John, Boston and New York. Daily except Saturday.

12.55 a.m.—Havelock, Tweed, Kingston, Perth, Smith's Falls, Ottawa.

GOING WEST—

4.25 a.m.—Myrtle, Toronto, Guelph, Goderich, Hamilton, Galt, Woodstock, St. Thomas, London, Chatham, Detroit, Chicago and New York. Daily.

6.00 a.m.—Toronto (Yonge street), Owen Sound, Teeswater and intermediate points. Daily except Sunday.

7.35 a.m.—Toronto, Hamilton, Brantford, Buffalo, Rochester, Boston, New York Galt, Woodstock, London, Chatham, Detroit and intermediate points between Peterboro and Toronto. Daily except Sunday.

7.00 a.m.—Bethany, Lindsay, Orillia, Port McNichol and intermediate points. Daily except Sunday.

3.30 p.m.—Toronto, Hamilton, Brantford, Buffalo, New York, Galt, Woodstock, London, Windsor, Detroit, Chicago and intermediate points between Peterboro and Toronto. Daily.

6.30 p.m.—Lindsay, Toronto and intermediate points. Daily except Sunday.

Renew Your Subscription

"BOOTS AND HER BUDDIES"

PRICES
Unheard of

This damage has come just when the summer season was starting. We must work quick if we are to clear our Store in time to get any of our regular hot weather business. We are going to make such an upheaval in prices that if people are wise we will sell out in short order. Prices are down to

Less than cost
Some half Cost
Some go at 25c

We mean it—we have got to clear out this entire stock. It's all fine footwear, but we can't get back the appearance of our Store till we clear it right to the bare walls.

FIRE SALE
Boot and Shoe Prices Slaughtered

Our Store was so thoroughly smoked that it has to be entirely renovated and an entire new stock put on the shelves. The present fine stock must all be cleared at some price to allow the work to be done and leave empty shelves for the new stock.

THE CHANCE OF A LIFE TIME TO BUY SHOES VERY CHEAP

The Shoes themselves are not injured and will give as good service as ever, but because of smoked containers and store grimed up, we will make great sacrifices to sell the entire stock quickly.
Footwear for father, mother, brother and sister, large and small, for every member of the family, at Fire Sale prices.

LEADER SHOE STORE Lundy Block 291 George St.

STEEL MANUFACTRERS DECLARE AUTOMOBILE INDUSTRY RECEIVES SUFFICIENT TARIFF PROTECTION

Statement Was One of Feature at Tariff Board Sitting.

BESCO'S APPEAL.

President Says Operations Must Cease Unless There is Relief.

OTTAWA, May 27. — "Unless some relief can be had from the conditions that prevail our operations must cease," declared Roy Wolvin, president of the British Empire Steel Corporation, at the first session of the advisory board on tariff and taxation yesterday. "On the other hand, with adequate protection, there would be a payroll of thirty million dollars."

Mr. Wolvin submitted a lengthy memorandum which gave a history of the Nova Scotia industry, and detailed a number of the difficulties under which it labors.

Auto Industry Safeguarded.

Outstanding in the hearing was the argument of the Algoma Steel Company that the Canadian automobile industry was already adequately protected under the existing tariff by which was meant the tariff as amended this session of Parliament. The Algoma Steel argued consequently that the "drawback" of 99 per cent. enjoyed by automobile manufacturers on several articles of steel was unjustified. The case was presented by Norman Guthrie.

Mr. Wolvin argued that it was not suggested that there should be any departure from the principles of the existing tariff, but that consideration should be given to the fact that owing to the greatly increased cost and market value of the materials subject to specific duties, the ad valorem effect of these duties had greatly decreased. To-day these specific duties did not represent the same value that they did when they were imposed.

The average percentage of duty collected upon the principal forms of iron and steel which were, or could be made, in the steel works of Nova Scotia was less than twelve per cent., and of this a considerable amount was returned in the form of rebates and drawbacks. The industry in Canada had to suffer a further disadvantage from the importation of primary forms of iron and steel more than $5,000,000 in value, free of duty.

An Unfair Condition.

"It is respectfully submitted that this condition is unfair to an industry, the existence and success of which is a national necessity," said Mr. Wolvin. Many of the most important items of iron and steel were subject to even lower rates than 12 per cent. Increased rates should be made to bring the duties "into line with the general effect of the tariff as a whole."

The present tariff discriminated against Nova Scotia industries. It was submitted that a ton of steel produced in Nova Scotia at a cost of $30 represented about twice as much directly in Canadian labor as a ton of similar steel produced elsewhere in Canada. A ton of Nova Scotia steel delivered in Central Canada represented about four tons of Nova Scotia coal used in production.

Mr. Wolvin said that the duty on imported coal for metallurgical purposes should not be rebated and that the duties on steel products should be increased to cover the extra cost caused by the duty on coal. Coke imported for metallurgical purposes should be subject to a duty not less than what the duty would have been on coal required to produce such coke.

Farmer's Opposition.

R. J. Deachman, of Calgary, speaking as the representative of "Wheat Producing Farmer," said that the unfair importation which the corporation complained of was actually less in 1925 than in 1914. Canada was not flooded by importation of iron and steel In 1914, $4,000,000 worth had come into the Dominion, and in 1925 $3,000,000 worth entered. Yet the increased importation argument was used in an endeavor to get a higher protection. The steel company itself was not above taking advantage of dumping its goods in a foreign market.

Depreciated currency abroad landed the farmer without a market, yet the company was using the depreciated currency argument to claim protection for itself in Canada. Speaking of freight rates, Mr. Deachman said that perhaps the company's difficulties were traceable to railroad discrimination against Canada itself. He would like to know the percentage of Canadian and American and British stock-holders of the British Empire Steel Company which claimed to be all British.

Since 1864

For three score years, Chase & Sanborn's Seal Brand Coffee has been renowned for its superior quality and rich flavour.

Of equal goodness is Seal Brand Tea—which fully maintains in every respect the reputation created by Seal Brand Coffee.

73

Chase & Sanborn's
SEAL BRAND
Coffee and Tea

OBITUARY.

FANNIE RAY.

LAKEFIELD, May 27. — The death occured suddenly at her home in the village on Wednesday of Miss Fannie Ray, at the of 64. Miss Ray was the youngest daughter of the late Mr. and Mrs. John Ray of Smith and has not been in good health for some years but she appeared to be some better in the past few weeks and her sudden death was a shock to the entire community where her whole life has been spent. She was born in Smith within a few miles of the village and she removed to Lakefield with her mother and sister when but a young girl. One sister, Miss Mary Ray, survives her, and three sisters, Mrs. Hugh Duff, Mrs. James Saulter and Miss Charlotte predeceased her, also four brothers, David, Joseph, John and Albert. She was a woman of great nobility of character with a rare capacity of friendship and loyalty and was ever the friend of the poor and needy. Those who will mourn her loss deeply are the friends who have long proved her wonderful and unchanging loyalty as a friend in season and out of season. She was a life member of the Presbyterian church. The funeral will take place from her late residence, Regent street, on Friday at 2.00 p.m. leaving at 2.30 for the Lakefield cemetery where interment will take place.

REV. JOHN C. WILSON.

On Monday, May 24th at the residence of his son-in-law, Rev. A. G. Hudson, 405 Carlton street, Toronto, there passed away, Rev. John C. Wilson, for many years a member of the Bay of Quinte Conference of the former Methodist church, of which he was the President in 1901-2. He was the pastor of Mark street church, East City, in 1886-8, moving from there to Cobourg, and afterwards being stationed at Warkworth, Tweed, Brighton and Newcastle. He was superannuated in 1907 and since then has resided in Toronto. The deceased was in his 87th year, and entered the ministry 64 years ago.

Mrs. Wilson, who predeceased him six years ago, was formerly Miss Annie Ivison, daughter of the late John Ivison of this city.

Mr. Wilson is survived by one son, Rev. J. S. Ivison Wilson of Brighton, and one daughter, Mrs. (Rev.) A. G. Hudson, of Toronto.

Service was held in the Gerrard church, Toronto, on Wednesday evening, and in the Chapel at the Little Lake cemetery at Peterborough, on Thursday, followed by interment in the family plot.

MRS. C. F. AYLESWORTH.

MADOC, May 27. — Madoc has again lost one of her best-known pioneer residents, when Elizabeth Jane Aylesworth, widow of Charles F. Aylesworth, passed to her rest on Tuesday morning.

Mrs. Aylesworth, who was the daughter of Mr. and Mrs. George Gillespie, was born in Roslin shortly after her parents arrived from the Old Country, in the year of the Rebellion, 1837. Mrs. Aylesworth was the niece of one of the first surveyors in the county, John Emerson.

She came to Madoc with her husband during the gold excitement, and later they settled on a farm one mile north of Madoc. Mr. Aylesworth, who was Government inspector of roads and bridges for forty years, predeceased his wife fifteen years ago. Since then Mrs. Aylesworth and her daughter, Miss Jennie, have resided in Madoc.

Mrs. Aylesworth is survived by four children: Jack, of the Royal North-West Mounted Police, stationed at Fort Saskatchewan; Fraser, a Government surveyor for many years, of Madoc; James, who lives on the fine old homestead, and Jennie, at home.

The funeral service took place in St. John's Anglican Church on Thursday morning at ten o'clock.

Many beautiful flowers sent by the members of the I.O.D.E., the Ladies' Guild of St. John's Church, the family and friends, testify to the high esteem in which the late Mrs. Aylesworth was held, and the sympathy of the community is extended to the family.

ALCOHOL KILLS TORONTO WOMAN

Another Woman Arrested For B.O.T.A. in Connection With Case.

HUSBAND SOUGHT.

TORONTO, May 27 (Canadian Press).—Collapsing as she was getting out of a taxicab yesterday in front of her home, Mrs. J. Burgess, aged 35, died a few moments after being carried into her home.

An autopsy performed on the body at the morgue showed death from alcoholic poisoning. Mrs. Ellen Pearce, said by the police to have furnished the alcohol to the woman, was arrested on a charge of B. O. T. A.

The police stated that Mrs. Burgess and her husband had been drinking, and that during a family quarrel the husband had struck her, blackening both her eyes. The police are looking for the husband.

PILE SUFFERERS

Can You Answer These Questions?

Do you know why ointments do not give you quick and lasting relief?

Why cutting and operations fail?

oD you know the cause of piles is internal?

That there is a stagnation of blood in the lower bowel?

Do you know that there is a harmless internal remedy discovered by Dr. Leonhardt and known as HEM-ROID, now by McDermid & Jury and druggists everywhere, that is guaranteed?

HEM-ROID banishes piles by removing the cause, by freing blood circulation in the lower bowel. This simple home treatment has an almost unbelievable record for sure, safe and lasting relief to thousands of pile sick sufferers, and saves the needless pain and expense of an operation. Don't delay. Try HEM-ROID today. It will do the same for you.

Wife and Husband Both Ill With Gas

"For years I had gas on the stomach. The first dose of Adlerika helped. I now sleep well and all gas is gone. It also helped my husband." (signed) Mrs. B. Brinkley. ONE spoonful Adlerika removes GAS and often brings astonishing relief to the stomach. Stops that full, bloated feeling. Brings out old, waste matter you never thought was in your system. Excellent for chronic constipation. McDermid & Jury and E. L. Payne, Druggists.

LUMBER MAN STRICKEN.

Died Ten Minutes After Heart Attack.

FREDERICTON, N.B., May 27 (Canadian Press).—Word has been received here of the sudden death at Rowena, Victoria County, where his lumber mill was located of Frank A. Sadler, lumberman, of Perth N.B., who died ten minutes after being seized with a heart attack while talking with his foreman. Mr. Sadler was born at Boston, Mass., in 1858, but for the past fifty years had resided at Perth. Mrs. J. H. King, wife of the federal minister of public works, is a sister.

Easy to Gain With Yeast and Iron

New Combination of Yeast with Vegetable Iron Quick Way to Build Up Weight

This new combination of yeast vitamines with vegetable iron, renews the action of sluggish blood cells, drives out dangerous body poisons, increases energy and endurance and supplies the system with vitamines that build up weight.

For years yeast has been known as a rich vitamine food, but not until we perfected "ironized yeast" —which comes in concentrated tablet form, was it possible to take yeast and iron in the right proportions to build up weight.

Vegetable "Iron" when combined with yeast is quite easy to digest, therefore better for the system. And "yeast" when ironized, becomes twice as beneficial as ordinary fresh or cake yeast.

Ironized Yeast Tablets are composed of concentrated food elements, therefore, they are pleasant to take and free from drug-like effects. If you are under weight, do not enjoy good health, lacking in energy and force, "ironized yeast" tablets will pick you right up, and if they fail, you get your money back.

Sold by druggists, at $1.00 for a large 60-tablet package. Harold F. Ritchie & Co., Ltd., Toronto, Canada.

FIVE INJURED IN COLLISION

Milk Truck and Bus Collide Head On Near Brampton.

TWO BADLY HURT.

BRAMPTON, May 27 (Canadian Press). — Five people were injured when a three-ton milk truck owned by Levi Gardbutt of Brampton collided head-on with a 'bus, five miles south of here yesterday afternoon.

Of the injured, Allen Vanzant, aged 31 years, driver of the 'bus, Toronto, and Leonard Brudder of Formosa, a passenger, are in the local hospital. Both have concussion of the brain.

The other three persons injured, who were taken to the General Hospital, Toronto, are: Mrs. Mildred Stevens, Toronto; Miss Victoria Cotton, Toronto, and Provincial Constable J. Carroll, Kitchener.

BABY'S OWN SOAP
Best for Baby Best for You

JAPANESE TOWN IS CAUGHT IN FLOOD

114 Houses Washed Away as Reservoir Breaks.

AKITA, Japan, May 27.—(Canadian Press.)— Official announcement was made to-day that 114 houses were washed away yesterday when the town of Kitxura was swept by a flood released when an irrigation reservoir gave way. The bodies of five men and thirteen women have been discovered in the wreckage.

It is believed the loss of life will be comparatively small as the disaster took place in the daytime, giving the people a chance to flee to higher ground.

Volcano Threatens.

TOKIO, May 26. — (Canadian Press.)—A despatch to the newspaper Nichi Nichi from Hokkaib says the volcano Tokachi, which erupted Monday with heavy loss of life, still was threatening yesterday, with occasional emissions of smoke, causing residents to fear more eruptions.

Rescue work was difficult owing to dense mists and failure of electric lights and communications. Hundreds continued, however, to burrow in the mass of mud, rocks and lava, removing the dead. Occasionally their efforts were rewarded by finding a living person in the debris.

The loss of life is estimated unofficially at 200, but this may be an exaggeration.

WAS BORN IN LINDSAY.

Wife of Rev. Thos. Bell Is Dead.

WINNIPEG, May 27 (Canadian Press).—Henrietta Bell, wife of Rev. Thomas Bell of Winnipeg, died here yesterday. Mrs. Bell, who had resided in the West for the past 45 years, was born in Lindsay, Ont. For several years Mr. and Mrs. Bell were stationed at Fort William. She was 71 years old.

STREET CAR RUNS WILD.

BOSTON, May 27.—(Canadian Press).—Eleven persons were taken to a hospital Tuesday after a Lake street trolley car ran wild down a hill and struck a repair truck and another car. The collision created a panic. No one was said to be dangerously hurt.

CONVICTS SEEN NEAR UXBRIDGE

Men Who Escaped From Burwash Seen on Highway.

POLICE SEARCHING.

UXBRIDGE, May 27 (Canadian Press).—Gordon Bishop and John D. Lockwood, the convicts who escaped from Burwash on May 20, were seen on Tuesday evening on the Provincial highway between Blackwater, nine miles north-east of here, and Whitby, but could not be located by constables, who took up the chase.

According to information given the police, the men alighted from a freight train at Blackwater in the early evening.

DOLES SAPPING RACE VITALITY

British Mine Delegate Says People Neither Work Nor Worry.

LIVE ON DOLES.

CINCINNATI, Ohio, May 27. — (Canadian Press).—The present system of doles or payment to the unemployed of England is sapping the vitality of that country, declared L. J. Barraclough, British delegate to the convention and exposition of the coal section of the American Mining Congress here yesterday.

"Great numbers of our working people will neither work nor worry now," said Barraclough.

"They no longer have to — they receive their doles and don't care."

ATTEMPTS SUICIDE.

Little Hope Held For Recovery of Montreal Man Who Cut Throat.

MONTREAL, May 27 (Canadian Press).—After warning his wife that he was about to take his life, Joseph Marcotte, 50 years of age, last night gashed his throat with a pocket knife. He was removed to the Hotel Dieu Hospital, where scant hope is held out for his recovery. The man had been in ill-health.

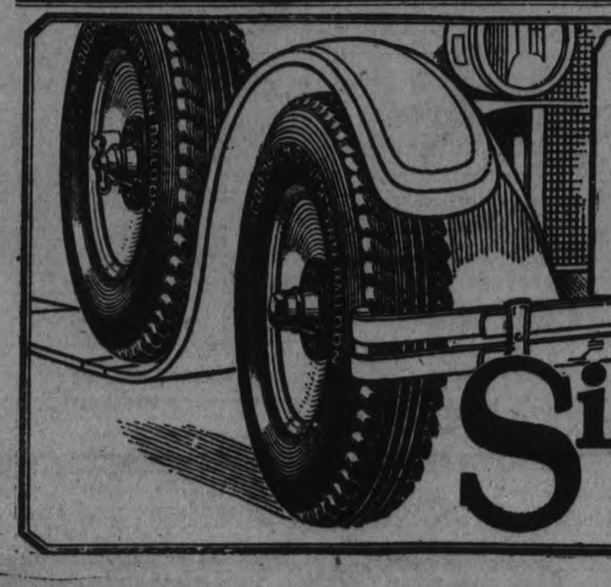

"BEST in the Long Run" is more than a phrase . . . it is history. Rugged strength, lightning resiliency . . . almost unlimited capacity for endurance. . . . These are qualities developed during 55 years in the rubber business.

Now made in Canada—they cost no more.

Canadian Goodrich Company, Limited, Kitchener, Ont.

14

Goodrich Silvertown CORD TIRE
"BEST IN THE LONG RUN"

for cleaning toilet bowls—
Snowflake
Removes Stains and Whitens Porcelain
3 places for Snowflake Kitchen, Bathroom, Laundry

D. L. & W. STANDARD
ANTHRACITE COAL!

EGG, per ton	$15.50
NUT, per ton	$15.75
STOVE, per ton	$15.75
PEA, per ton	$13.00
COKE, per ton	$12.00 and $13.00

ROBT. HICKS CO. LTD.

The Evening Examiner

PHONES—Editorial, 1661. Business Office, 1660. Private Branch Exchange to all Departments.

The Examiner is a member of the Audit Bureau of Circulation.

The Daily Examiner, published every lawful evening, by The Peterborough Examiner, Limited. Office, 419 George street. $6.00 per year, delivered in city; out-of-town subscribers, by mail, $4.00 a year.

The Weekly Examiner, published every Thursday. Subscription price $1.50 a year.

U. S. REPRESENTATIVES

Special U. S. Representatives—W. E. Stockwell, 629 People's Gas Building, Chicago Ill.

New York—Chas. P. Miller, 285 Fifth Avenue.

Advertising Rates on application.

R. M. GLOVER, Managing Director.

THURSDAY, MAY 27, 1926.

MUCH DEPENDS UPON THE CROP.

There were two items in the news of yesterday that no doubt were joyfully received by Canadians generally.

One was the encouraging statement made by Hon. Chas. Dunning, Minister of Railways and Canals, in regard to the Canadian National Railways situation.

The other was an interview with Hon. T. A. Crerar, who dwelt upon the prospects of a greatly increased buying power among the farmers of the West this year.

There was an "If" in both these encouraging predictions; their fulfillment depends upon one thing—a good crop.

Given a reasonably good harvest, the Minister of Railways declares that the Government-owned railways may meet all interest charges this year.

With another good crop, Mr. Crerar predicts that Western farmers, who last year used the proceeds from the unusually fine harvest largely in liquidating liabilities, will this autumn be in a position to buy, and that means more orders for Easterner manufacturers and more work for Eastern industrial employees.

Canadians everywhere then will follow the crop reports with more than usual interest, for upon the success of this year's crop will depend not only the success of the Canadian National Railways but to a considerable extent the prosperity of Canadian industry.

WHY SIGNS ARE NEEDED.

In several articles recently the Examiner has reminded its city readers of the desirability of following the Golden Rule during their motor trips into the country.

Along this same line the Globe editorially points out that "No Trespassing Signs" are becoming common in the country districts, and adds that this is one of the penalties of the changing times.

Before the advent of the motor car the countryside was free from city raiders; today the farm is only a few minutes' ride away from the city's heart, and, unfortunately, as the Examiner has endeavoured to show, many of the urban folk who holiday in the country have not yet learned to regard farm land as private property.

Good citizens who would not dream of holding a picnic on somebody else's property in their own community motor out into the country and begin at once to ignore the rights of others.

As the Globe puts it, "a branch of blossoms, a tree of red apples or a forest of nut trees is a great temptation," and alas, the majority of city visitors seem unable to resist, with disastrous results to rural property.

It is no wonder that farmers have found it necessary to protect themselves by means of "No Trespassing" signs.

In fact the tolerance shown by our country friends in the fact of the violation of their rights as prpperty holders has caused more than a little wonderment among those who realize the conditions.

THE JACK MINER LEAGUE.

The people of Essex County are to be congratulated upon the steps they are taking to create an interest in the study of natural history, and at the same time to honour one of their most famous fellow-citizens, Jack Miner.

It was a happy thought to pay their tribute to Mr. Miner while he is still in the land of the living instead of waiting, as so often has been done with other men who had contributed valuable service, until he died before testifying to his good qualities.

Thus the people of Essex have launched the Jack Miner League, chapters of which are being organized everywhere, to stimulate interest in natural history, plant life, reforestation and the conservation of the wild-bird life of the Continent.

In every community there must be many people in hearty sympathy with these aims and ready to lend a helping hand in the forming and maintenance of a chapter of the Jack Miner League.

Recently such a chapter was organized amid much enthusiasm in Belleville, and there is every reason to think that an effort to form a branch in Peterboro would meet with much success.

The conservation of wild-bird life is something that should have a general appeal.

"The hope of the world," says Mr. Miner, "is more love and education and less bayonet-point compulsion."

That is undoubtedly true, and as he points out that if a boy can be got to build a bird-house, no one will have to make laws to punish him for killing a song and insectivorous bird, because the moment he starts to build he becomes a conservationist.

COURTESY AT THE WHEEL.

From Kingston comes complaints of discourteous motorists breaking through the ranks of a parade in that city the other day.

Many people who drive cars have yet to learn the value of courtesy.

We have plenty of such people in Peterboro.

Only last Sunday there were dozens of them in evidence when the visiting Earlscourt Salvation Army band was giving a street corner concert.

The bandsmen frequently had to move to one side to let cars pass, and the music of the band was continually interrupted by the blaring of motor horns as drivers impatiently signalled that they proposed to drive through.

Legally these motorists were within their rights; the Salvationists had no monopoly over the use of the street.

But common courtesy should have suggested to the offending drivers that the kindly and gentlemanly thing to do was to have avoided the interruption by going round the block.

The motor car has come to stay; some people regard it as an evil and more as a nuisance, but we'll have to accept it as an established thing.

And that being so, it is incumbent upon those who own cars to operate them, not only carefully to prevent accidents, but courteously to avoid unnecessary annoyance to others.

In both these respects observation indicates that many motorists have still much to learn.

PUBLIC SERVICE.

Premier Ferguson, speaking before the Synod of Huron, in London, pictured a high standard of public service as the most praiseworthy ideal of citizenship. There is perhaps nothing unusual in the statement, but it is one to which we should give more thought. On many sides one finds a tendency to make light of public service, to poke gibes at public men, to condemn "politicians" generally. This is wrong. This is unfair. And if we have men in public life who would be better elsewhere it is, perhaps, because of the unsympathetic attitude of so many citizens—an attitude that keeps a large body of very desirable men from offering themselves for elective posts.

As Premier Ferguson says, nothing can be more praiseworthy—from the standpoint of citizenship—than a high standard of public service. Fortunately for the state, there are always a number of men prepared to accept public responsibilities and to carry them out faithfully and well. Unfortunately for the state there are always some of the other kind, too. And once in a while they get into office—largely because the voters' indifference or the failure of better men to offer themselves for posts that need filling.

Public men are subjected to much that is unjust and unworthy. Their motives are questioned when there is no occasion for questioning. They are accused of selfishness and a desire for the limelight when no such grounds exist. Yet, in many cases, they go on, doing their best and satisfied with a personal knowledge that they are of service. To them the nation owes much.—Border Cities Star.

A FARMER'S IGNORANCE.

Fined for selling ungraded eggs, a Middlesex farmer grumbled: "The Government pass laws that we farmers don't know anything about."

Of course, the farmer was peeved, but, as the old saying has it, "Ignorance of the law is no excuse." Moreover, it is quite evident that this farmer does not read the newspapers. The egg grading regulations have been dealt with extensively in almost every newspaper in Canada.

A lot of people "don't read the newspapers," and it may not be an exaggeration to say that farmers do less reading than any other class. They have to keep their noses to the grindstone from dawn till dusk, and their system of knowing what is going on in the world is, in many cases, to glance at the front page headings, turn at once to some part of the paper that they think interests or concerns them, and then lay the paper aside. But they do not "read" the newspapers.

The experience of this farmer shows the value of "reading" the newspapers. No law of any importance affecting farmers or any other section of the community is ever omitted by the newspapers. People profess ignorance of public matters which have been staring them in the face time and again, if they would only spend a reasonable time in looking over the paper. In ordinary conversation in homes, in the street, the club, or in the barber shop, there is an astonishing low average of intelligent discussion of affairs of the day because so few people today read the newspapers for the purpose of knowing the ins and outs of the daily happenings.

Many people are in such a danged hurry to get out in the car, or off to the movies, a dance or a card party, that they go through life in a state of semi-ignorance. If they only knew the organization and the pains taken in a newspaper office to get the news of the day for their benefit and enlightenment, they might value the newspaper more. It is their duty, and it is to their interest, to "read" the newspaper. This farmer would have saved money had he done so. —St. Thomas Times-Journal.

TYRANTS, OLD AND NEW.

History is repeating itself. When the Greek world had cast off the old hereditary monarchies and was making its first experiments in democracy government was wielded for a long period in each of dozens of city states along the Mediterranean by an individual called a tyrant.

The particular odium which moderns attach to that word had not then gathered about it. A tyrant was merely an absolute ruler. Very soon, however, the word gave a picture of a ruler, who without claim to royal blood, made himself by force or fraud the ruler of the state. In general the tyrant seated himself much after the way in which some congressmen get themselves elected—promsiing a much better, indeed an almost perfect, world, and estate. Some tyrants ruled well. Others made tyranny synontymous with cruelty and arbitrary depotism, and so completely does the word now connote those things that plainly just tyrants were the exception.

In that receivership which so many European countries seem to have entered we have an interesting recrudescence of the period of tyrants. Countries coming out of monarchy or liberalizing monarchies are being directed by dictators, absolute rulers who by sheer force of character hold a power greater than that of monarchs by inheritance. Mussolini in Italy, Horthy in Hungary, Pangalos in Greece, Rivera in Spain, Kemal in Turkey and now Pilsudski in Poland—though the latter disclaims dictatorial ambitions—constitute a list that may possibly grow before it begins to shorten.—Chicago News.

EDITORIAL NOTES AND COMMENT.

"Gangway for summer," says the Border Cities Star with its usual optimism.

The demand for permits to sell 4.4 beer in Ontario is said to be normal. As for the demand for the beer itself that, as Kipling said, is another story.

So far this week Premier Ferguson has not said that he has nothing to say about the date of the general election.

What has become of the small boy who always took his first swim of the season on Victoria Day?

The G.W.V.A. flags gave Peterboro a most unusual holiday appearance, and the change was the subject of most favourable comment.

Looks as if Von Hindenburg might have to dig himself in again, and this time we hope the line will hold.—Chicago Post.

Every man should rise by his own efforts. There's no telling when the alarm clock may go wrong.—Brandon Sun.

If ocean tramp steamers are to be barred from the Great Lakes, what use is there in spending money on the St. Lawrence waterway?—Hamilton Herald.

— RADIO — PROGRAMS

FOR THURSDAY, MAY 27.

All time in this program is eastern standard time.

6 p.m.

WRNY (258) New York—Sports; commerce; Catholic Circle; orchestra.
WENR (266) Chicago—Concert.
WGN (305) Chicago—Boy Scout period; stocks; feature; musical.
WGBS (316) New York—Orchestra.
WMCA (341) New York—Orchestra.
WLS (345) Chicago—Markets; sports; organ; orchestra.
WWJ (353) Detroit—Concert.
CKCL (357) Toronto—Orchestra.
WJJD (370) Mooseheart, Ill.—Concert.
WMAQ (447) Chicago—Organ; orchestra.
WEAF (492) New York—Hymn sing; orchestra.
WIP (508) Philadelphia—Orchestra.
WCX (517) Detroit—Orchestra.
KYW (536) Chicago—Concert.

7 p.m.

WBAL (246) Baltimore—Orchestra; Sandman Circle.
WMBB (250) Chicago—Musical.
WRNY (258) New York—Varieties.
WCAU (278) Philadelphia—Orchestra.
WREO (285) Lansing Mich.—Concert.
WLIB (303) Chicago—Variety.
WGBS (316) New York—Instrumental; book and play review.
WMCA (341) New York—Musical.
WLS (345) Chicago—Lullaby Time; orchestra; organ.
WEBH (370) Chicago—Recital.
WLW (422) Cincinnati—Concert.
WQJ (447) Chicago—Concert.
WCAE (461) Pittsburgh—Concert.
WRC (469) Washington—Radio movie; band.
WTIC (476) Hartford, Conn.—Book reviews; band concert.
WEAF (492) New York—Fook chat. To WGR (319), WSAI (325), WWJ (353), WFI (395), WEEI (476), WOC (484). Harvesters. To WLIB (303), WGR (319), WSAI (326), WWJ (353), WTAM (389), WFI (395), WCAE (461), WEEI (476).
WJR (517) Detroit—Orchestra; soloists.
WNYC (526) New York—Baseball; musical.
WOAW (526) Omaha—Organ; markets; orchestra.
KYW (536) Chicago—Musical.

8 p.m.

WBBM (226) Chicago—Popular music.
WRNY (258) New York—Vocal and instrumental.
WENR (266) Chicago—Vocal.
KFNF (263) Shenandoah—Orchestra.
WSWS (276) Chicago—Vocal and instrumental.
WCAU (278) Philadelphia—Vocal and instrumental.
WJAR (305) Providence, R.I.—Orchestra.
KDKA (309) Pittsburgh—Farm program; musical.
WMCA (341) New York—Variety.
WLS (345) Chicago—Popular music.
WJJD (370) Mooseheart, Ill.—Music by children.
WGY (379) Schenectady—Band; orchestra.
WLW (422) Cincinnati—musical.
WMAQ (447) Chicago—Concert.
WJZ (455) New York—Band; orchestra.
WEAF (492) New York—Eskimos. To WTAG (268), WGN (303), WJAR (306), WGR (319), WSAI (326), WWJ (353), WTAM (389), WFI (395), WCCO (416), WCAE (461), WEEI (476), WOC (484), KSD (545).
WCX (517) Detroit—Studio.

9 p.m.

WMBB (250) Chicago—Orchestra and soloists.
WRNY (258) New York—Volga trio.
WCAU (278) Philadelphia—Centennial Hour.
KPRC (297) Houston—Orchestra; popular songs.
KDKA (309) Pittsburgh—Concert.
WJAZ (330) Chicago—Classical.
WMCA (341) New York—Vocal selections; orchestra.
WCBD (345) Zion, Ill.—Vocal and instrumental.
WEBH (370) Chicago—Orchestra; solos
WTAM (389) Cleveland—Studio.
WHAS (400) Louisville—Concert.
WSB (428) Atlanta—Concert.
WOC (484) Davenport—Musical.
WRC (469) Washington—Orchestra.
KGW (491) Portland—Concert.
WEAF (492) New York—Orchestra. To WDAC (258), WTAG (268), WGN (303), WJAR (306), WGR (319), WSAI (326), WWJ (353), WFI (395), WCCO (416), WCAE (461), WEEI (476), WOC (484), KSD (545).
WJR (517) Detroit—Orchestra.
WHO (526) Des Moines—Trio.
KYW (536) Chicago—Classical.

10 p.m.

WBBM (226) Chicago—Melody period.
WBAL (246) Baltimore—Ensemble.
WMBB (250) Chicago—Orchestra and soloists.
WRVA (256) Richmond, Va.—Musical.
WSWS (276) Chicago—Vocal and instrumental.
KPRC (297) Houston—Phillip Ezell, pianist; Cliff Drescher, saxophone.
KSL (300) Salt Lake City—Studio.
WGN (303) Chicago—Sam 'n Henry; musical.
WJAZ (330) Chicago—Classical.
CFCA (356) Toronto—Orchestra.
WMCA (341) New York—Orchestra.
WJJD (370) Mooseheart, Ill.—Musical.
KTHS (375) Hot Springs, Ark.—Baseball results; instrumental.
CCO (456) St. Paul-Minneapolis—Orchestra.
WLW (422) Cincinnati—Civil service message; concert.
WQJ (447) Chicago—Concert.
WEAF (492) New York—Vincent Lopez and orchestra.
WOAW (526) Omaha—Classical.
KSD (545) St. Louis—Theater program.

11 p.m.

WBBM (226) Chicago—Orchestra.
WRVA (256) Richmond, Va.—Concert.
WLIB (303) Chicago—Correll and Gosden; ensemble.
KDKA (309) Pittsburgh—Concert.
CFCA (356) Toronto—Orchestra.
KGO (361) Oakland, Calif.—Drama, "Revelation."
WEBH (370) Chicago—Orchestra.
KTHS (375) Hot Springs, Ark.—Vocal and instrumental.
WTAM (389) Cleveland—Dance tunes.
KGW (492) Salt Lake City—Vaudeville program.

12 p.m.

WLW (422) Cincinnati—Musical features.
WHO (526) Des Moines—Orchestra.

1 a.m.

WDAF (366) Kansas City—Frolic.
WQJ (447) Chicago—Ginger Hour.

The first national association of lacrosse clubs in the United States was organized in 1879, with Herman Oelrichs as President.

VOICE OF THE PEOPLE.

Letters to be printed in the Voice of the People column must be received at The Examiner office on the day before it is desired to have them published.

The Editor of The Examiner.

FROM G. A. KINGSTON, Mayor of Campbellford

Dear Sir.—In the passing of Alex. McGregor, Campbellford loses one of its best known and most highly esteemed citizens. During his residence here he took a deep interest in all the affairs of the town. His long connection with journalism gave him a comprehensive grasp of every phase of life. He had the rare gift of making commonplace news items interesting, and he always clothed his thoughts in polished English.

His work naturally brought him in close touch with people in all walks of life, and he had the happy faculty of making friends of his acquaintance. His death will be greatly regretted in his vicinity.

G. A. KINGSTON.

ANOTHER TRIBUTE

To the Editor of The Examiner,
Peterborough, Ont.

Dear Sir.—As a citizen of Campbellford and a reader of your valuable paper, I wish to express my sincere regrets at the loss to our community and to the staff of The Examiner, in the sudden death of your representative here, Mr. Alex. McGregor. His intimate acquaintance, his integrity and untiring interest in local matters, I deeply appreciated, and can assure you that in the passing of Mr. McGregor we have lost an intellectual and much esteemed friend and neighbor.

Yours sincerely,
J. A. ANDERSON,
Campbellford, Ont.

WISE AND OTHERWISE

Some women get divorced and live happily ever after—another man.

* * *

Army's going to use airplanes in killing mosquitoes, but they don't grow quite that big here.

* * *

More than 12,000 people murdered in this country last year, and only a few of them were bootleggers.

* * *

These are the days when the really efficient photographer adds bathing suits to his equipment.

* * *

What do April showers bring? Why, that's easy. Bring May floods.

* * *

"I must do something to reduce my overhead expenses," said the man as he paid for his wife's Easter lid.

* * *

It's so difficult to keep a good man, or a good weed, down.

* * *

Pedestrians have the law of the land on their side, but the motorist has the laws of physics.

* * *

Lots of beer arguments in Congress. Most of the congressmen seem to be at lagerheads.

* * *

Most fools are self-made men.

* * *

Mother worries about her figure at home while father worries about his figure at the bank.

* * *

When starting trouble remember it takes much longer to end it.

* * *

A great many people save up to buy themselves a farm—and then do something else with the money.

* * *

** When people ask you to sing, **
** don't be coaxed—go ahead and **
** do it. It'll be their own fault. **

* * *

Many folk go abroad to study music and their neighbors are glad of it.

* * *

How water gets in melon is
A rather puzzling thing,
Until you stop to think that it
Is planted in the spring.

A THOUGHT FOR TODAY

THE WISDOM OF MEN-TZE.

China, 371 B.C.

If one strive to treat others as he would be treated by them, he shall not fail to come near the perfect life.

Every duty is a charge; but the charge of oneself is the root of all others.

The disease of men is to neglect their own fields and go to weeding those of others; to exact much from others and lay light burdens on themselves.

He whose good name comes from what he is, needs no trappings.

The great man is he who does not lose his child heart.

If one treat me unreasonably I will say, "I must have been wanting in kindness or propriety. How else should this have happened." Then I will mend my ways.

Let your ideas be round and your conduct square.

The gods cannot help one who loses opportunities.

Dig your well before you are thirsty.

The white clouds pass; the blue heavens abides.

To help another helps yourself.

The wise questions himself; the fool, others.

A good word has heat enough for three winters; a hard one wounds like six months of cold.

Act with kindness; but do not exact gratitude.

ONTARIO CHEESE SALE

MONTREAL, May 26 (Canadian Press).—At the United Dairymen Co-operative auction sale of Ontario cheese held here today there were 1,150 boxes offered of which 700 boxes No. 1 white sold at 18 3-8c per lb., and 450 boxes No. 1 colored at 18 3-8c per lb.

CATTLE, GRAIN AND PRODUCE

Peterboro—Toronto—Montreal
Winnipeg

TORONTO LIVESTOCK.

TORONTO, May 26.—Good active market for domestic butcher cattle. Export trade a little quieter this week, buyers taking no more cattle than necessary to fill contracted vessel space owing to lower prices in the old country market. Butcher prices steady to firm at yesterday's 25c advance.

Hogs settled at $14.75 off cars.

Lambs—Choice wool, $14-$15; heavy, $10-$11; fancy spring, $15-$15.50 each; choice, $13-$14 each; medium, $10-$11 each; light, $5-$7.

Sheep—Yearling, $8-$9; choice, $7-$8; medium, $6-$7; heavy, $4-$5.

Calves—Choice, $11-$12; medium, $9-$10; heavy, $7-$8; light, $6-$7, grassers, $4-$5.

Export steers, $7.50 to $8.25; extra choice selected heavy beef steers, $7.75 to $8.50.

Choice fat cows firm, $5.50 to $6.50.

Bulls, firm, choice butcher, not too heavy, $5.25 to $5.75; medium and heavy, $4.25 to $4.75.

Calves steady, $11 to $12 tops.

Lambs steady to firm, choice, $10 to $14; choice wool, $14 to $15.

Sheep, yearling, choice, $8 to $9.50.

Hogs, $13.75, f.o.b.

(Current Quotations)

Export steers, choice	$8.10	$8.35
Heavy steers, good	7.50	7.85
Butchers', choice	7.50	7.75
Do., fair to good	7.00	7.35
Do., medium	6.50	6.90
Do., common	5.50	6.25
Butchers' cows, choice	6.00	6.50
Do., good	5.50	5.85
Do., medium	4.50	5.25
Canners and cutters	2.50	3.50
Butchers' bulls, good choice	5.00	6.00
Do., bologna	4.50	5.00
Feeders, good	7.00	7.25
Stockers, good	5.75	6.50
Do., fair	5.00	5.50
Milch cows and springers good	80.00	100.00
Do., fair	60.00	80.00
Calves, choice	12.00	13.00
Do., good	10.50	11.50
Do., medium	9.00	10.00
Do., common	7.00	8.00
Lambs, choice	14.50	15.00
Do., medium	12.00	13.00
Sheep, choice light	9.00	10.00
Do., heavy and bucks	5.00	6.00
Hogs, f.o.b.	13.25	13.50
Do., fed and watered	13.85	14.10
Do., off cars	13.25	14.50

CHICAGO GRAIN

CHICAGO, May 26 (Canadian Press).—Excited bidding for scanty offerings forced a jump of 5 7-8c a bushel in price today for May delivery of wheat. Closing quotations for the wheat market as a whole were decidedly nervous at the day's top figures, varying from 7-8 to 5 7-8 cents net higher. Corn finished unchanged to 3-8c lower; oats unchanged to 1-4c up; and provisions showing 7 to 20 cents advance.

WINNIPEG LIVESTOCK

WINNIPEG, May 26 (Canadian Press).—Arrivals 1,400 sale cattle and calves; 1,580 hogs, and 28 sheep and lambs. Four cars of stock will arrive today.

Weighty steers dragged, but all other killing classes were in demand. Price levels were generally firm.

Hogs advanced 25c from yesterday's close; thick smooths weighed up at 13.75.

A few good sheep brought $8 to $10.

EGG MARKETS

OTTAWA, May 26. (Canadian Press).—Canadian egg markets are unchanged today.

Toronto. — Country dealers are making sales extras 34, firsts 32, seconds 25 to 26. Prices to retailers extras 35 to 36, firsts 32 to 33, seconds 29. Retailing, extras 40, firsts 35 to 36, seconds 33.

Montreal.—Dealers are paying delivered, extras 33 to 35, firsts 31 to 32, seconds 25 to 28. Prices to retailers, extras 37 to 38, firsts 34 to 35, seconds 31 to 32. Retail, extras 43 to 45, firsts 38 to 40, seconds 32 to 35.

Winnipeg—Firm. Receipts steady. Dealers quoting country shippers extras 28 to 29, firsts 26 to 27, seconds 22, cases returned. Prices to retailers, extras 33 to 34, firsts 30 to 31, seconds 26. Retail, extras 37, firsts 33, seconds 30.

C.N.R. GROSS EARNINGS

MONTREAL, May 26 (Canadian Press).—The gross earnings of the Canadian National Railways for the week ended May 21, 1926, were $5,018,103 as compared with $4,193,500 for the same period of 1925, an increase of $824,603 or 20 per cent.

MOTREAL GRAIN AND PRODUCE

MONTREAL, May 26 Canadian Press).—While there was a fair demand from the United Kingdom and the Continent for grain on the Montreal market today, the prices bid were out of line with exporters' views, and the trade volume was small. The tone of the market for oats was steady.

Potato prices were reduced a further 10 to 20 cents per bag and Quebec varieties are now selling at $2.30 to $2.40 per bag.

The feature of the butter trade was the stronger feeling and prices were advanced 1-4 cent per pound. No. 1 pasteurized creamery was quoted at 34 1-2c to 34 3-4c. The receipts were 1,052 packages.

A stronger feeling developed in cheese and prices were advanced 1-8 to 1-4 cent per pound. The receipts were 8,429 boxes.

STERLING RATES

MONTREAL, May 26.—Sterling exchange rates were quoted here today as follows:

Sterling demand $4.85 1-2.
Sterling cables $4.86.

FABLES IN FACT.

THE CENSUS TAKER CALLED AT A CERTAIN HOME AND ONLY LITTLE WILLIE WAS THERE PERIOD SAID THE CENSUS TAKER COMMA QUOTATION MARK HOW MANY PEOPLE SLEEP HERE COMMA YOUNG MAN QUESTION MARK QUOTATION MARK AND LITTLE WILLIE REPLIED COMMA QUOTATION MARK WELL COMMA BETWEEN MY LITTLE SISTER'S CRYING AND MY TEARING AROUND THE HOUSE COMMA MAKING A LOT OF NOISE NOBODY GETS MUCH OF A CHANCE TO SLEEP AT ALL PERIOD QUOTATION MARK

(Copyright, 1926, NEA Service.)

WHERE QUALITY COUNTS — DOMINION STORES LIMITED — WHERE QUALITY COUNTS

THIS IS FRUIT WEEK
IN ALL DOMINION STORES
With the home supplies of preserves nearly exhausted you will find a number of excellent suggestions at any of our Stores and at our regular low prices.

Pears — Bayside or Globe Brand in light syrup No. 2 tin — 2 tins 23c
Raisins — 15 oz. pkt. Dessert Brand or Thompson Seedless in bulk — 2 for 23c
Peaches — Bayside or Aylmer Yellow — 21c

Canned Fruits
Bayside Red Pitted Cherries 25c
Columbia Brand Raspberries 25c
Silver Bar Apricots 20c
Lombard or Greengage Plums 2 tins 25c
Hawaiian Sliced Pineapple 29c
Silver Bar Crushed Pineapple 19c
Bartlett Pears 23c
Aylmer Apple Sauce 15c

Fresh and Dried Fruits
Sunmaid Seedless Raisins 15 oz. pkt. 17c
Excellence Dates pkt. 10c
Choice Hallowi Dates 2 lbs. 21c
Cooking Figs 2 lbs. 23c
Prunes Large size 16c lb.
Choice Messina Lemons doz. 21c
Oranges 43c and 53c

Rowntree's Cocoa "A Taste of Old England" ½ lb. tin 19c
TEA Unsurpassed for Quality Richmello 79c lb. Select 73c lb. D.S.L. Bulk 63c lb.
Corn Syrup Crown or Beehive 5 lb. tin 32c 2 lb. tin 2 for 27c
"Little Chip" Orange or Lemon Marmalade 12 oz. Jar 24c
Mother's Rich Scallop Cakes 3 doz. 29c
Brunswick Sardines 5 tins 25c
Chateau Loaf Cheese 35c lb.
A.&H. Washing Soda 2 pkts. 13c
Oh Boy Hand Cleaner 3 tins 25c
These prices in effect for one week from date of this newspaper 126-D

342 GEORGE ST—PHONE 2318 'PHONE YOUR ORDER
160 SIMCOE ST.—PHONE 1202. WE DELIVEER $3.00 ORDERS.

Start the day Feeling Fit
SHREDDED WHEAT
The energy-building food

SUBMISSION OF RIFFIAN CHIEF DISARMS PREMIER BRIAND'S FOES

Radicals Deprived of Issue They Purposed To Use Against Him.

FRENCH GENEROUS.

Surrender Ends One of Costliest Colonial Wars in All History.

PARIS, May 27 (Canadian Press)—The long colonial warfare in Morocco which Spain has been carrying on with various success for several years and which France has been experiencing since last year, apparently has come to a close with the surrender yesterday of the doughty mountain chieftain, Abd-el-Krim, whose announced object has been to establish autonomy in the Riff. At one time he termed himself Sultan of Morocco and called upon all Moslems to rally to his cause.

Deserted by even his closest tribal followers, the Riffian chieftain has placed himself, his family and property under the protection of France.

The war with Krim has been one of the most costly colonial struggles in history as far as men and materials are concerned.

News Helps Briand

News that Abd-el-Krim, the Riffian war lord, was on his way to the French lines to surrender, has come at an opportune moment for the Briand cabinet.

Although Krim's submission has been looked for at any time during the past week, it caused a great sensation in the lobbies of the Chamber of Deputies, where a group of political leaders were busily engaged in laying plans for the reopening of parliament today.

The news has particularly upset the plan of the Socialists and Radicals by eliminating Morocco as a political issue of which they were very fond. "There need be no more talk of overthrowing Premier Briand for the moment," was the remark fo one radical leader to whom the news that Krim was about to surrender caused joy as a Frenchman although it upset some of his cherished plans as a politician.

Premier Briand, it is felt, has had the unusual luck to accomplish two of the hardest tasks with which the French Government has been confronted during the past two years. These are the negotiations for an egreement with Germany and the pacification of Morocco.

Generous to Krim

An air of optimism, to which the foreign office has been unaccustomed for a long time, prevailed last evening around the Quay d'Orsay. Satisfaction over the end of hostilities has resulted in expression of the greatest indulgence toward Krim as the future policy of the French Government. It is likely, it was said, that things will be made as easy as possible for the Riffian chief, the only insistence being that measures be taken to guard effectively against a renewal of fighting in the Riff.

INDIANS URGED TO PROTECT FORESTS

Notice In Algonquin Dialect Fastened To Trees.

QUEBEC, May 27 (Canadian Press)—An appeal to all the Indians but particularly to the braves of the Algonquin tribe, has just been issued by one of their oldest chiefs, Louis Tenascon, on the north shore, for care and precaution against fires. A notice has been written in the Algonquin dialect and has been fastened to trees all through the territory over which the men of the tribe are liable to travel, calling upon them to put out all fires they notice or to at once notify the forest rangers if they cannot themselves master the flames.

A copy of the notice in the original vernacular, with a translation, has been forwarded by Louis Tenascon to the provincial department of lands and forests. The notice reads: "My dear children and well beloved, I beg of you this season, you who are always in the woods, if you see a fire to put it out if possible, and if you can not put it out yourself, notify at once the forest rangers. Do not smoke while travelling through the forest. You know yourself what else you should do.

(signed) Louis Tenascon.

The Emperor Montezuma of Mexico, it is recorded, consumed fifty jars of cocoa each day, a further two thousand jars being prepared for members of his household.

LLOYD GEORGE'S CONSTITUENTS PROCLAIM ANEW THEIR LOYALTY

Adopt Resolution of Unabated Confidence in His Leadership.

ADDRESSED 5,000.

Only Passing Reference To Controversy With Lord Oxford.

LLANDUDNO, Wales, May 27.—Canadian Press. — David Lloyd George, the Liberal Parliamentary chairman in the House of Commons yesterday vigorously defended his course during the recent general strike, but failed to make the expected attack upon his critics of the Liberal party who have severely scored his attitude during the strike.

The former coalition premier, in a lengthy address before a crowd of 5,000 of his Welsh constituents, referred incidentally to the struggle now going on within the Liberal party. He announced later, however, that he was hurrying back to London to-day, cutting his holiday short because of the issue which has been opened between himself and his party chief, the Earl of Oxford.

Although those who had hoped that the fiery Welshman would add another caustic chapter to the controversy between himself and Lord Oxford, were disappointed, his constituents adopted a resolution of unabated confidence in his leadership, and expressed unwavering loyalty.

Demands Settlement.

Mr. Lloyd George's defense of the attitude he assumed during the nine days' industrial struggle was a spirited one and he capped it in his closing words by strongly urging that the government cease wasting any further time and get down to the business of settling the costly dispute in the coal industry, even if it meant going over the heads of the miners and mine owners.

"I believe that if the mine owners and miners alike saw that the government at las meant business, they would settle their dispute quickly," he said. "All parties," including the government, have blundered about so long that it is time some one should get along with the job. The government alone should have authority to decide and to put their decisions into effect.

"The coal commission pointed the way. Why not take it, instead of talking about it?"

No Correspondence Yet.

He pointed out that the first definite proposals made to the men by the government did not come until the general strike had been called off. "The parties involved haven't yet sat around a table to discuss these proposals," he said. "The result is that the only settlement in sight is a grim settling down to a strangling wrestle that will, unless it is stopped, inflict incalculable damage not only on the combatants but on the trade and prosperity of the whole country."

The only reference the former Premier made to the exchange of letters between himself and Lord Oxford was in an explanatory prelude in which he disclaimed responsibility for publication of the missive, placing it upon Lord Oxford's shoulders.

A political sensation was created by the publication of Lord Oxford's letter which strongly censured Lloyd George's attitude during the strike, and the press predicts that with the former premier's arrival in London to-day a hot fight will be precipitated between the followers of the two men.

CHILD FELL INTO SCALDING WATER

Mother Washing Floor—Burns Fatal.

LINDSAY, May 27. — A sad fatality occurred at the home of Mrs. Peter Trebli, of Coboconk, this week. Mrs. Trebli was scrubbing and had a vessel containing hot water close by. Her little son, Harold, aged one year and nine months, while crossing the floor, accidentally slipped and fell into the vessel. Before the mother could rescue him, and remove his clothes, he was so badly scalded that death followed a period of intense suffering.

Measles is said to occur in waves in London at intervals of rather less than two years.

HULL'S NEW MAYOR AFTER BLIND PIGS

Also Pool Rooms and Other Amusement Places.

OTTAWA, Ont., May 27. Canadian Press. — "With the aid of other members of the city council, and the police department, I am determined to close every blind pig, and any other disreputable houses in Hull," stated Mayor-elect Theo. Lambert in an interview yesterday. Mr. Lambert was elected mayor in Tuesday's civic elections.

"The respectable citizens of Hull must be given proper protection and I will only be too glad to recommend to the city council that a very serious view be taken in this respect. I also propose to probe the observance of bylaws governing pool rooms, theatres and other places of amusement in Hull and see that henceforth the laws are properly adhered to."

REV. H. J. KEITH AT CONFERENCE

United Church Willing To Co-operate in Foreign Mission Field.

MAY SHARE WORK.

WINNIPEG, May 27 (Canadian Press).—Reporting of the activities of the United Church of Canada in the foreign mission field, Rev. Dr. H. J. Keith, yesterday told delegates attending the Manitoba conference of the United Church that they were ready to co-operate, with the Continuing Presbyterians in this field of endeavor, but were "unwilling to sacrifice either the work or the missionaries." Dr. Keith declared there still was hope of finding means whereby the Continuing church would be given a share in the work.

The recent request of the Continuing Presbyterians for the whole South China field, the whole of Formosa, Korea, British Guiana, certain fields in Indian and all of the Chinese work in Canada had come as a complete surprise. When the matter had been weighed from every angle by the United Council, a decision had been reached to support the missionaries in the field, whatever attitude they took, Dr. Keith asserted. The right of the missionaries, he held, to continue as Presbyterians or to accept Union must be as inviolate as had been the right of the ministers in the home churches to choose for themselves.

The West, Dr. Keith declared, was being measured by an increasingly critical East, and the East was setting up standards which the West might well emulate. The West's attitude of superiority must be altered and racial lines wiped out, he added.

A resolution was passed assuring missionaries in the field of "unwavering purpose of supporting them in their work."

The ordination ceremony was conducted last night.

TUB OF CHAMPAGNE WOULD COST $14,000

Earl Carroll's Case Goes To Jury To-day.

NEW YORK, May 27 (Canadian Press) — Summations in the Earl Carroll perjury trial, growing out of his famous bath tub party, were completed yesterday. Federal Judge Goddard charged the jury this morning.

After a morning session yesterday characterized by charges that Miss Joyce Hawley, "the girl in the bathtub," had offered to accept money to influence her testimony before the grand jury, the defense announced when the afternoon session opened that it was ready to proceed with arguments.

Accordingly Attorney Herbert Smyth, for Carroll, began his address to the jury.

"The government has made this a sex case," Smyth told the jury. "I doubt if Mr. Volstead, when he wrote the prohibition law, ever thought it would be used to gain a conviction in a case of a young woman getting into a bath tub unclothed.

"The government has disguised this as a sex case, but the real question is whether Mr. Carroll wilfully told an untruth when he testified before the grand jury."

The matter of Miss Hawley disrobing, he said, had no place in the case.

"But I warn you," he told the jury, "there is no more dangerous or charming thing in the world than a pretty woman."

He charged that Miss Hawley had "deliberately fooled" the prosecutor about her age, when she said she was but 17.

Smyth maintained Joyce Hawley was the only witness who had testified the liquids served actually were intoxicating, saying that while others maintained they drank champagne and wine, they did not show what they drank contained alcohol.

He estimated that it would have cost Carroll $14,000 to fill the tub in which Miss Hawley bathed twice with champagne as it was alleged he had done.

225,514 PAID INCOME TAX.

OTTAWA, Ont., May 27. — C.P.—Answering a question in the House of Commons yesterday the Minister of Customs stated that 225,514 individuals paid personal income tax in the fiscal year 1924. Of these 218,474 had incomes below $10,000.

Long Struggle In Strike Seen By Miners' President

BARNSLEY, Eng., May 27. Canadian Press. — The prediction that the British coal strike will be a long and serious fight, was made yesterday by Herbert Smith, president of the Miners' Federation, in the course of a speech here.

"If we do not fight now, our children will damn us for not doing so when we had the opportunity," he said. "If this is my last fight, I will resist to the end any reduction of wages or any longer hours. All that the miners want is a square deal."

MORE EMPLOYMENT REPORTED FOR MAY

Number of Workers Exceeded Five Years' Figures.

OTTAWA, Ont., May 27 (Canadian Press)—Although activity in some lines was retarded by the unseasonable weather prevailing generally at the beginning of May, says the Bureau of Statistics, employment on the whole showed a considerable increase, 23.14 persons being added to the staffs of 5,866 firms reporting, who employed 773,417 workers. The index stood at 94.3, as compared with 91.4 on April 1, 1926, and with 90.8, 91.8, 91.4, 83.3 and 84.1 on May 1, 1925, 1924, 1923, 1922 and 1921, respectively. The situation was thus more favorable than on the corresponding date in any of the last five years. The seasonal improvement was rather less than on May 1, 1925, when the spring was further advanced, but the gain exceeded that of May 1, 1924. Continued expansion may be looked for in the next report.

Construction, manufacturing, transportation, communication, trade, mining (other than coal) and services reported marked increases, while the only pronouncerd losses were those of a seasonal character in logging camps.

New Brunswick Farmers May Be Delayed a Month

FREDERICTON, N.B., May 27 (Canadian Press)—Farming in New Brunswick is now over two weeks behind due to the wet, cold and backward spring weather conditions which have prevailed throughout the province. While considerable spring ploughing has been carried on in certain sections, seeding has been delayed, and unless there is a rapid change it is feared that farming will be retarded at least a month, according to Hon. B. Frank Smith, M.L.A., of East Florenceville.

AVIATOR AT WARSAW.

French Airman Makes First Jump of Tokyo Flight.

PARIS, May 27.—(Canadian Press).—The Air Ministry announced late Tuesday night that Captain Georges-Pelletier Doisy, who left Villa Coublay airdrome, near Paris, Tuesday, on a flight to Tokio, arrived at Warsaw, Poland, at 5.15 o'clock Tuesday afternoon.

CAMP STABLES BURN.

McDonald and Stothart Suffer Loss.

LINDSAY, May 27. — Word has been received from Haliburton to the effect that the lumber firm of McDonald and Stothart, had sustained a heavy loss when the stables at their camp in Harburn township were destroyed by fire. A team of horses was also burned, besides harness and other articles stored in the buildings.

CAVAN PERSONALS

CAVAN, May 26.—Mrs. C. Winslow was delegate from the W. A. of St. John's Church, Ida, to the annual convention held in Toronto from May 10th to May 17th. Mrs. Robert Howden was the other delegate appointed, but was unable to attend.

Miss Hazel Hunter, R.N., Toronto, is visiting her parents, Mr. and Mrs. D. J. Hunter.

Those who took part in the play, entitled "Willowdale," given by Cavan talent in Cavan Community Hall a short time ago, have been invited to repeat their play in Pontypool in June.

On Friday evening, May 28, the A.Y.P.A. of Christ's Church, Omemee, will present the play, "Facing the Music," in the Parish Hall, Ida.

Mr. Ray Syer is remodelling his barn and building an addition to it. The workmen have already commenced this work.

There was a dance in Cavan Community Hall on Thursday evening.

Mrs. Lloyd Newton is staying a few days with Mrs. C. Carr while the former is convalescing after her recent illness.

600 AT RED LAKE.

The Rush of Prospectors is Unabated.

WINNIPEG, May 27 (Canadian Press).—The rush to the Red Lake mining field is steadily increasing. According to word received here today more than 150 prospectors have passed through Pine Ridge during the last three days. Mining authorities estimate that about 600 prospectors are now in the Red Lake area.

Mothers!

Treat any cut, bruise, itching spot or sore with Zam-Buk. It soothes pain, allays inflammation & soon grows new skin

RAVAGING SCALP SORES.—Mrs. E. Webster, 519, Seigneurs St., Montreal, says:—"We feared my little girl would lose her beautiful head of hair. But Zam-Buk saved her. As we steadily persevered with this splendid balm it removed all trace of the dreadful sores."

FINGER-END CUT OFF.—Mrs. J. E. Bierwirth, of Carnduff, Sask., writes:—"My little boy cut off his finger end and it seemed a case for the doctor. Fortunately, I had a box of Zam-Buk handy. It soon ended the pain and bleeding, and healed perfectly in a few days."

Zam-Buk

Get a box of Zam-Buk from your dealer to-day! One use only, 50c.; 3 for $1.25. Zam-Buk Medicinal & Toilet Soap, 25c. cake.

JOHN THOMAS SHIRREFF.

OTTAWA, May 21. Canadian Press. — John Thomas Shirreff, vice-president of the E. B. Eddy Company, Limited, Hull, and prominent in financial and lumbering circles, died here at midnight after a lengthy illness. He was over 60 years of age.

HARRY LISTER.

SHERBROOKE, Que., May 22. (Canadian Press).—Harry Lister, Ottawa, Dominion Field Commissioner of the Boy Scouts in Canada, died at Lennoxville last evening.

One of the great daily newspapers in New York City employs 2,000 people, with a daily payroll of $50,000.

SMOKED OUT

OUR STOCK WAS SO BADLY SMOKED DURING THE RECENT FIRE THAT A GREAT DEAL OF IT IS SMUDGED MORE OR LESS AND ITS NEW APPEARANCE TAKEN OFF. WE MUST CLEAR THIS STOCK ALL OUT AND HAVE REDUCED PRICES A THIRD AND A HALF LESS THAN VALUE. NO FIRE INJURY—JUST SMOKED AND SLIGHTLY DIRTY—BUT GREAT BARGAINS WHILE THE STOCK LASTS.

Ladies' & Men's Clothing, Furnishings, Underwear, Dry Goods, Etc., at Prices Never Offered Before.

M. ABRAMSON

289 George Street - Opposite Grand Opera House

CONGOLEUM GOLD SEAL ART-RUGS

Made in Canada

Beautiful—Low Priced

The beauty of Congoleum Art-Rugs is no more remarkable than their durability. And both are amazing when you consider the exceedingly low price of these popular, easy-to-clean rugs.

For the rich, fadeless colors in which Congoleum patterns are executed are as permanent as the sturdy, waterproof base beneath.

All *you* need do to secure these exceptional qualities is: look for the Gold Seal when you buy.

Your Dealer Sells Congoleum Rugs

CONGOLEUM GOLD SEAL GUARANTEE SATISFACTION GUARANTEED OR YOUR MONEY BACK

CONGOLEUM CANADA LIMITED Montreal, Quebec

We are showing on the third floor a full range of patterns and colors in Gold Seal Congoleum Rugs. Congoleum also by the yard.

The CRESSMAN Company Limited. We Furnish the Home Complete

Robert Fair & Co., Ltd. Carry a full line of Congoleum Rugs.

Let us solve your Congoleum Rug problems. Our stock is complete in every respect. THE HALL STORE

Home Furnishing Co. 208 CHARLOTTE STREET—Carry the biggest stock of Congoleum Rugs in a variety of patterns and colors. All moderately priced.

All the new patterns in Congoleum Rugs shown at HARRY ZACKS 420 George St.

MILLINERY!

ALL STYLES ALL COLOURS

In our Millinery Department we have Hats of every description, from the large, drooping Picture Hats to the chic rolled brim. Hats of distinctive style and in all the most fashionable shades—in fact, they outdo the pretty spring tints. All attractively trimmed with ribbon, flowers, etc. Hats to suit the miss, matron and older folks. Hats in all styles, all colours and all prices. We keep our Millinery stocked with new arrivals.

SMART DRESSY HATS

One of our special lines in Hats, in all the most popular shapes, in all shades from the light tints to the brighter shades so much in demand. Every Hat is attractively trimmed with flowers and ribbon, designed in arrangements to suit the shape. Every Hat has a style all its own. The price is only **$7.50**

STYLISH DRESSES for SUMMER WEAR

These are some of the daintiest Dresses in our collection. They are pretty patterned crepes and are bright as the rainbow colours. All are well made, in the most attractive styles. Some have the slightly flared skirts. Trimmed with fine pleats and plain coloured material harmonizing with the outstanding colours of the fancy designs. These will cost you..... **$25.00**

Bright Coloured Silk Crepe Dresses

Some are plain bright coloured Dresses of fine crepe de chene; others are made of flat Canton crepe, printed in the most fashionable bright coloured designs. These make beautiful sports Dresses. The colour range includes almost every pretty tint in the 1926 list. The price is only..... **$15.00**

Smart Knitted Wool Dresses

These are closely knit of a wool and silk Botany yarn. They are here in attractive fawn shade and are trimmed with bands of fancy colourings at the hem of skirt and on the sleeves. These are splendid Dresses for street or business wear. Price..... **$7.90**

STRONGLY FAVORED COAT STYLES

In the collection are Coats of light coloured tweed in mixed patterns and Coats of summer weight velour in pretty bright colourings. All well made garments, tailored by experts and lined with good grade of silkette. The styles are all copies of the higher priced models. Every Coat in the range will give good service and be sure to please the wearer with its good appearance. Sizes 16 to 42. There are a number of styles and qualities in the lot. All reduced to..... **$22.50**

COATS AT LOW PRICES

These are Coats that seem very low in price, but we are justly proud to say they are Coats that the style and quality greatly exceed the price. We have several garments that have been selling at higher prices—odd lines of tweeds, etc.—that are good in appearance, colour, style, finish—in fact, in every way. Sizes 16 to 42. We are making one line of these and offering them at..... **$15.00**

THE HALL STORE

NORHAM CHURCH ANNUAL PICNIC

Held at Home of Mrs. Samuel Platt on Saturday.

PERSONAL NOTES.

NORHAM, May 26.—The Mission Band held its annual picnic on Saturday afternoon, at the home of Mrs. Samuel Platt. Although the day was showery there were about sixty adults and young people present. The president, Miss Mildred Bertrand, conducted the regular exercises, which consisted of readings, recitations and songs which followed upon the devotional exercises. A guessing contest was conducted by Mrs. Platt. Races were held on the lawn for the small children, while the young people engaged in a game of ball. The lawn was beautifully decorated with flags. A swing had been erected for the pleasure of the boys and girls. Lunch was served at the close. The offering amounted to $3.75.

Martin Peterson has purchased a new Ford sedan.

Mr. and Mrs. Edward Mitchell, of Toronto, spent the vacation with friends here.

Miss Eva Denike, of Picton, visited her parents, Mr. and Mrs. Lewis Denike, on Sunday.

Mr. and Mrs. George Taylor, of Port Hope, spent Monday at the parsonage, the guests of Mr. and Mrs. J. F. Everson.

Wallace Billings, of Toronto, spent Sunday with friends at Orland.

J. W. Atkinson, of Warkworth, had charge of the regular service at Meyersburg on Sunday morning.

Several people from here attended the anniversary services held at Dartford on Sunday, conducted by Rev. Stillman A. Kemp, of Lakefield.

Jack Ward, of Ohio, is visiting friends in this locality.

Rev. J. F. Everson conducted Divine service in Warkworth on Sunday morning.

The Oak Heights Dramatic Club, under the auspices of the Adult Bible Class of the United Church, are to present their play, "Bar Haven," in the Town Hall, Warkworth, on June 4th.

Miss Flora Laver, of Toronto, spent Sunday with her parents, Mr. and Mrs. Fred. Laver.

The cheese factory in our village is receiving about 1,000 pounds more milk each day than it received a year ago. The first shipment of cheese was made on Tuesday, and the price was about one cent a pound higher than was received a year ago.

Willie Platt, of Toronto, was with his parents, Mr. and Mrs. Samuel Platt, for Sunday and Monday.

Rev. J. F. and Mrs. Everson left on Tuesday for Yarker, a former circuit, where Mrs. Everson intends renewing old acquaintances while Mr. Everson is in attendance at the Bay of Quinte Conference, which assembles in Kingston, beginning its sessions this afternoon.

Miss Della Diamond, of Cherry Valley, spent the holiday with her parents, Mr. and Mrs. John Diamond.

A number of farmers have finished seeding. The first sowing is up and looks fine.

Miss Lulu Mitchell and Miss Mildred Curtis, of Peterborough Normal School, were with their parents, Mr. and Mrs. R. I. Mitchell and Mr. and Mrs. C. H. Curtis, over the vacation.

A number from here attended the sports held at Campbellford on Monday.

Drive Out the Poisons and you Conquer Fatigue

Miss Katie Wilcox, R.R. No. 3, Wiarton, Ont. writes:— "My stomach troubled me and I had frequent headaches. I felt tired all the time and could hardly do my work. I was in this condition for a year. Then I was told about Dr. Chase's Kidney-Liver pills, took several boxes of them and they did me a wonderful lot of good."

FATIGUE and tired feelings, as well as pains and aches are the result of the accumulation of poisons in the system.

The liver action is torpid, the overworked kidneys have broken down, the bowels are sluggish—consequently you are suffering.

Rid the poisons from the system by using Dr. Chase's Kidney-Liver Pills and you conquer these discomforts.

Digestive troubles disappear when these vital organs are aroused to action. Headaches and biliousness are overcome. You feel well and happy.

Dr. Chase's Kidney-Liver Pills

35 cts. a box, all dealers or The Dr. A. W. Chase Medicine Co., Limited, Toronto 2, Canada

"THESE WOMEN"

By MALCOLM DUART

COPYRIGHT 1926

The Characters and Situations in this Story are entirely fictional.

BEGIN HERE TODAY.

HARRY MORTON finds himself in a quandary because of his effort to avert the love of his adopted daughter, AUDREY who wants to marry him. NONA, a Toronto stage girl, also loves him, and he brings her to Peterborough to disgust Audrey with his way of life. He fails in that, but he finds himself under a social boycott in his home town.

He also has thrown Audrey into the company of JOHN PARRISH, his secretary, and Parrish suddenly proposes to her. She only laughs.

Morton, rich, unmarried, middle-aged, and immensely attractive to women, maintains an apartment in Toronto as well as his home in Peterborough.

NOW GO ON WITH THE STORY.

CHAPTER XXXVI.

Audrey looked at him inquiringly. "It's been two years since you left boarding school," Morton said. "Don't you miss your old friends there?"

The girl waited for him to go on.

"Suppose," he resumed, "you have a couple of the girls come here to visit, and play around?"

Audrey clasped her hands behind her head, and swinging to and fro in her chair, thought over the idea.

"Daddy," she said finally, "I'm ages older than those girls, now. I wouldn't know what to say to them."

"But you're exactly the same age as they are," he objected.

She sighed. "In years, yes. But in experience—" She cast a quick, suspicious glance at him. "Don't laugh at me, daddy! I HAVE had experience, and it has aged me!"

"I'm not laughing," he said, his countenance sober.

She examined his face, doubtfully. "Well, you looked like it. I prefer the company of those chorus girls in Toronto. At least, they understand life, and the girls from school are only babies, still."

Morton left his chair and moved to the porch rail, leaning against it so that he faced her.

"Audrey," he said, "your standards are all upset. You've been running emotionally wild, these last two months and you're a social waif. Do you know it?"

"What do you mean?"

Morton drew up his knee, and clasped his hands around it.

"You used to belong to a certain crowd—a group that thought very much as you did. Nice girls, with nice families, and nice ways. You had no men friends aside from me. Now, with this idea of yours that you were in love with me—"

"I AM in love with you," she interrupted.

"All right. With this idea that you ARE in love with me, you've tried running away from home, associating with stage girls to learn how they look at life, turning your thoughts into a different channel, and presto! You don't belong to your old crowd any more at all. You're not interested in them. And yet you're not a chorus girl, or an actress, or really a dancer. What are you, then?"

The girl pondered a long while.

"I suppose I'm a girl who wants her mate, and hasn't got him," she said at last.

Morton gave a short, reminiscent laugh, and she looked at him in surprise.

He hurriedly explained. "I wasn't laughing at you. But I saw another case of an upset soul today."

He told her, with droll commentaries, of his adventure with Mr. and Mrs. Carver, and of the lady's insistence that her husband should institute divorce proceedings. Audrey listened gravely.

"At your age, and at about forty, women do wild and peculiar things," he ended.

"That isn't it." She contradicted him calmly. "She really was attracted to you, and wanted to catch your attention," she told him. "I know the feeling. If women can't get the notice of the man they like by smiling at him, they're apt to do crazy things, so he'll look at them. If she thought she could get your attention by standing on her head, she'd have done that!"

"Perhaps," he said. "Perhaps."

"I'm SURE of it," she told him. "You are a wonderfully fascinating man, you know."

"What's the reason?" he asked.

"Because you're indifferent," she said, promptly. "I think you just drive women crazy with curiosity, after you've once cast that cool, distant eye of yours on them."

He laughed. "That must be so, then. It was Nona, I think, who told me that before."

She got up and came to him.

"Daddy, are you going to marry me?" She stretched her arms out straight, with her hands upon his shoulders.

He shook his head slowly. "Audrey, dear, I wish you never would ask me that again. It hurts me. I can't marry you."

She stood, motionless, still holding to his shoulders.

"Did you love my mother?" she pursued, softly.

"Yes." He dropped his head.

She leaned against his knee, which he still held clasped in his hands.

"You said I was like my mama," she said. "If you couldn't marry her, wouldn't I do—if only as a substitute?"

He shook his head, slowly.

Dropping her hands quickly, she turned away from him.

"Then it makes no difference what I do," she said, bitterly. "I'm no good to anyone."

She ran into the house, and the door slammed behind her.

* * *

Audrey had regained her spirits the next morning, when she descended to breakfast. In a new pink and white dress, she floated into the breakfast room, and turned around so her guardian could admire her outfit.

"But why the war paint?" he inquired, after he had paid tribute to the dress.

She had employed a lipstick and rouge again, and her lashes were darkened.

"They're symbols," she explained.

"Which?"

"Symbols," she repeated. "They're symbols of a great resolution."

"Are you going out to be a wild woman and vamp men and crush them?" he inquired, dipping into his grapefruit.

She danced to her chair, and fluttered her napkin.

"No. I've decided on my proper place in society. Those old cats who came to see me about you have disgusted me with THIS crowd. And the girls from school are infants. But I like girls like Nona and the chorus girls, because they're REAL. I'm going to associate with them, hereafter."

"But," he objected, "I thought you were angry at Nona."

"That was just a spat," Audrey said, placidly. "In our circle—Nona's and mine and the chorus girls—we can fight one day and make up the next. We only fight over men."

Morton was amused.

"What do the society women fight over?" he wanted to know.

"I suppose," said Audrey, "that it is over men, too, only they get at it indirectly. They TALK about precedence, and who invites who, and what she said about what. But I guess that in the background they're thinking about the man question, all the same."

"Hmm!" responded Morton. "But what do you do next?"

"I've decided," she said. "I'm going to send for Nona and the girls, and those poor prunes of dancing men, and have them all come up here and visit me!"

He laid down his spoon and stared.

"The whole gang?"

"Absolutely," she said. "I want to show the people in this town that I'm emancipated. I don't care WHAT they think!"

"Well, I'll be darned," he commented.

After a moment's thought, he resumed. "You can't have Nona and the boys at this house, though."

"Why not?" she demanded.

"Because I'm not emancipated," he said dryly. "You may be a free soul, but I'm old-fashioned. I don't mind your having the chorus here, but I've been seen around town with Nona and she's got to stay at the hotel. And so have those dancing boys."

"Them!" Audrey's voice was filled with a fine contempt. "The boys can't do any harm! They're weak as dishwater."

Morton was firm. "I'm not going to have dishwater in my house. Not at this writing—and not with eight or ten noisy chorus girls dashing around. We're likely to be raided as it is."

Audrey laughed delightedly. "Wouldn't that be great? I'd just LIKE to see it happen!"

"See what happen?" he inquired.

"See us raided," she proclaimed. "Wouldn't that stir this o'd town up?"

"Humph," was his only comment.

It was with real pain that Parrish, at the office later in the morning, received Morton's instructions. He took, in shorthand, a telegram to Abe Sunshine, and another to Nona, asking that the entire cast of the revue be sent to Peterborough forthwith, as the guests of the Morton household. Morton included an invitation to Sunshine himself.

"Add a line to Abe's message," said Morton, as an afterthought. "Say: 'Will continue rehearsals here'."

Parrish moved his notebook away from him.

"This is a terrible thing, Mr. Morton," he said.

"It's confounded nonsense," his employer agreed. "But Audrey has made up her mind to it."

Parrish tapped his pencil on the desk. "You indulge her too much, sir," he said, with emphasis.

Morton surveyed him quizzically. "Have you ever tried combatting the young lady's wishes?"

Parrish arose, and moved to the door. "Several times," he responded, "but without much success."

* * *

Toward noon, Audrey called up to say that she had ordered several new dresses—"AWFULLY low-cut, the ones for evening," she added. "And the others are just too gay for words!"

"Your idea is to shock the public of Peterborough?" he inquired.

"You said it!" she responded, as she hung up.

Morton was laughing as he set down the telephone, but gradually his face fell. He lapsed into a brown study, his arms folded upon the table and his eyes fixed vacantly on the wall. Once, when Parrish entered, Morton waved him away with an impatient gesture.

Parrish laid a telegram on the table, and withdrew. Morton did not look at it.

With a heavy sigh, he turned at last to his desk, and opened a small drawer, that was concealed behind the upper curve of the lid. He drew from it the packet of papers that he had examined several times before in the last few weeks, and slowly untied the tape that bound it.

Laying the faded letters and photographs on the walnut table, one by one, he carefully picked two of the pictures, and several of the letters, and laid them to one side. His hands moved heavily as he restored the remainder of the package to its hiding place. The papers he had laid aside, he clipped together with a bit of wire, and left upon his desk.

Then he turned to the telephone, and called Audrey.

She responded, with excited chatter about the coming visit of the members of her revue. He listened until she was done.

"There was something else," he told her. "Can you come to the office, right away?"

He hung up, and sinking back in his chair, waited until she appeared, half an hour later.

She fluttered into the room, with a laughing inquiry.

"Sit here," he told her.

As she obeyed, he took one of the photographs and handed it to her, silently. She took it, and looked at the dimmed likeness that it bore.

"Why," she cried, "that looks exactly like me!"

(To be continued.)

She Could Never Do The Things Other Girls Did

Miss I. J. Ross, Scollard, Alta., writes:—"I am only twenty years old, but have suffered from heart palpitation and nerve trouble for several years.

I could never do the things other girls did, that is, in the line of sports, skating, etc., and could never depend on myself at work.

About six months ago I began taking

MILBURN'S HEART NERVE PILLS

and am just twice the girl I was, and can enjoy everything in general life so much more. I am very grateful for what your Pills have done for me."

Put up only by The T. Milburn Co., Limited, Toronto, Ont.

LEAK AIDS COAL BINS.

NORRISTOWN, Pa., May 27—Because a car containing chestnut coal shipped from a reserve pile at the mines to railways offices in Philadelphia broke down in a Bridgeport yard and "sprung a leak" much of the coal is said to be in local cellars.

Impartial Experts Say "SALADA" TEA

ORANGE PEKOE BLEND

T32

is the finest 'Orange Pekoe' sold.

for Rheumatism

Don't suffer needlessly. BAUME BENGUE will give you quick relief from the agonizing pain of Rheumatism. Its penetrating warmth relieves congestion and soothes the inflamed nerves.

Say "Ben Gay" to your druggist.

170

BAUME BENGUE (ANALGÉSIQUE)

The Original Baume $1.00

For Free Sample Send 10c. to cover cost of packing and mailing:—

The Leeming Miles Co. Ltd., Montreal.

SCOTT TRIAL ORDERED

CHICAGO, Ill., May 26 (Canadian Press).—A jury to try the sanity of Russell Scott, ex-Canadian financier, a second time, to determine whether he shall hang for murder, yesterday was ordered impaneled for next Tuesday morning.

YE OLDE FIRME, HEINTZMAN & Co.

ANNUAL STOCK-TAKING SALE

EXTRAORDINARY VALUES IN NEW AND USED

PIANOS-PLAYER PIANOS-ORGANS-PHONOGRAPHS

GENUINE HEINTZMAN & CO. UPRIGHT GRAND
Being Used for Concert Purposes Only

$475.00
Terms, $2.50 Weekly

BERLIN WALNUT UPRIGHT PIANO
In Beautiful Walnut Case

$310.00
This is a Splendid Instrument

DEVONSHIRE PLAYER

$600.00
With 15 Rolls and Bench
Terms, $3.00 Weekly

STEVENSON SQUARE PIANO
Only
$50.00
Terms, $2.00 Weekly

BELL ORGAN
6 Oct., 1st-Class Condition
Only
$35.00
Terms, $1.50 Weekly

UXBRIDGE ORGAN
5 Oct.
Only
$15.00

PHONOGRAPHS

CONSOLE MODEL McLAGAN
$75.00
A Real Buy
Terms, $2.00 Weekly

WALNUT VICTOR
Period Design
Only
$97.50
Terms, $2.00 Weekly

LYRIC MODEL
Mahogany
Only
$80
Terms, $2.00 Weekly

These are just a few of our list.

We also carry a full line of Victor Orthophonic Machines and V.E. Records. Player Rolls, 3 for $1. Come in and Hear the New Wonder Machine.

HEINTZMAN & CO., LIMITED

Royal Bank Building. Corner George and Hunter Sts.

Gentlemen, — Please forward Catalogue.

Name .....

Address .....

Beautiful Silk Panels

NEW SILK PANELS FOR YOUR WINDOWS
48 INCHES x 2¼ YARDS

These Panels are guaranteed to give every satisfaction, both in wear and laundering. Comes in ecru only.

FRIDAY AND SATURDAY

$3.75

EACH

Cressman's—Third Floor

Fine Swiss Panels

REAL SWISS PANELS, DIRECT IMPORTATION FROM SWITZERLAND

Made from a very fine quality net, with a fancy bordered end. They come in one shade only, "Arab." Size 36 inches wide and 2½ yards long.

FRIDAY AND SATURDAY

$2.98

EACH

Cressman's—Third Floor

Scotch Madras

45 INCHES WIDE

Imported Scotch Madras in a fine range of patterns, suitable for any room. Splendid quality, plain edges. Comes in ecru only. Regular value, 65c.

FRIDAY AND SATURDAY

49c

Cressman's—Third Floor

BEST

Dominion Linoleum

Best quality "Dominion" Linoleum, well seasoned and in a good range of patterns for your selection. A new shipment has arrived this week, in 2, 3 and 4 yards wide.

FRIDAY AND SATURDAY

$1.05

PER SQUARE YARD

Cressman's—Third Floor

SEE THE

New Model HOOVER

SPECIAL DISPLAY, THIRD FLOOR

It pays to know the difference—and there is a difference between the "Hoover" and a vacuum cleaner. Take advantage of our special offering.

PAYMENT OF $6.25 DOWN, BALANCE ON EASY MONTHLY PAYMENTS

It Beats—As It Sweeps—As It Cleans

Cressman's—Third Floor

Summer At Home in Comfort!

ISN'T it a joy to replace the dark draperies on your windows with bright summer Cretonnes? To have your sofa pillows and table covers for the porch? Come in and see our lovely new Cretonnes while the choice of patterns is still large, so that by the time the warm weather has come to stay your home will have completely changed to summer attire.

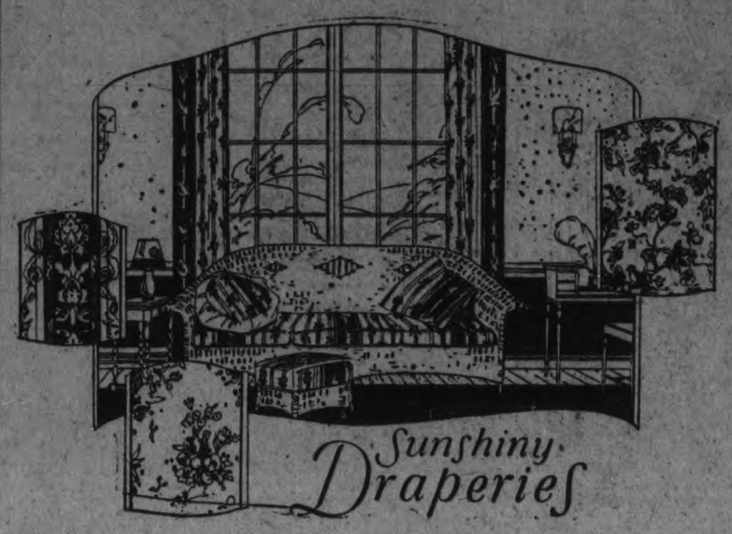

36-INCH

FILET NET

FINE QUALITY FILET CURTAIN NET, LACE EDGES

Pretty conventional designs, in ecru, white and ivory. This is an exceptional good line, so buy all your needs at this price.

FRIDAY AND SATURDAY

39c

Cressman's—Third Floor

36-INCH, BRIGHT

New Chintz

SPLENDID RANGE OF BRIGHT NEW CHINTZES IN A WONDERFUL SELECTION OF PATTERNS

Designs are entirely different and new. Pretty summery patterns suitable for window drapes and slip covers. All are heavy quality and usually sold at 60c yard.

FRIDAY AND SATURDAY

49c

Cressman's—Third Floor.

20% off RUG SALE!

Special 20 per cent. discount taken off all our entire stock of large Rugs—Sarouks, Wiltons, Axminster, Brussels and Tapestry. Sizes 9' x 9', 9' x 10' 6" and 9' x 12'.

FRIDAY AND SATURDAY

Cressman's—Third Floor

Three-Piece CHESTERFIELD SUITE

Wing and Arm Chair and Chesterfield. Upholstered in good quality silk tapestry. Show wood front and Fischman's springs throughout. A truly exceptional value.

$139

Cressman's—Third Floor

The CRESSMAN Company Limited

"The Store of Smiling Service"

Silk Draperies

HAVE YOU SEEN THE NEW SILK BASKET WEAVE CASEMENT CLOTH

We have this cloth in a fine range of colorings—plain blue, gold and rose—with a white thread running through the background, giving it an entirely different appearance to any other Silk Casement shown. All colors are guaranteed sunfast.

FRIDAY AND SATURDAY

$2.50

PER YARD

Cressman's—Third Floor

Half-Price Sale of Curtain Nets

All our short lengths of curtain lengths, including Nottingham, Bungalow Lever and Filet Lock-Stitch. Some of these have enough for one window, others have enough for two. Clearing all these short lengths for half-price. Come early.

FRIDAY AND SATURDAY

Cressman's—Third Floor

31-INCH

French Hand Blocked Chintz

See these new imported French Hand-Blocked Chintzes. They are sure to please you. Entirely new in designs and colorings. Very artistic in their printing. Many designs are suitable either for furniture coverings or curtains. Regular value, $1.65.

FRIDAY AND SATURDAY

$1.19

PER YARD

Cressman's—Third Floor

BEST QUALITY

Dominion Oilcloth

Dominion Floor Oilcloth in all the new designs. This Floor Oilcloth is of the best quality and will sure to give you every satisfaction. NOW is the right time to buy while the selection of patterns is good. 2 and 2½ yards wide.

FRIDAY AND SATURDAY

55c

PER SQUARE YARD

Cressman's—Third Floor

Complete Bed Outfit

$21.90

Walnut-Finish Steel Bed with decorative panels, Sagless Spring and Felt Mattress. Complete, $21.90.

Cressman's—Third Floor

CIVIL SERVICE UNDER ONE ROOF IS RECOMMENDED

Department of Interior Occupies Sixteen Rented Buildings in Ottawa.

ANNUAL REPORT.

Drastic Change in Housing Departments Proposed as Economy.

OTTAWA, Ont., May 27 (Canadian Press)—Broad recommendations for centralization of departments in the inside civil service are made in the annual report of the Civil Service Commission, tabled in the House of Commons yesterday. One department of engineering and scientific services should be formed, it is suggested, instead of these being services carried on in five different and distinct departments. This suggested central service would control surveys, resources development, physical and natural science investigations, and mining and chemical research. It would also have a design, construction and maintenance branch for water powers, public works, railways and canals and marine and fisheries. Forestry and Dominion Parks also would come under its jurisdiction.

Amalagamate Them

Central services also are recommended to perform accounting, purhasing, translating, multigraphing, distributing and blue printing for the whole government service. The radio telegraph service and the St. Lawrence signal service might be transferred to the Canadian National Railways, it is suggested. Seven branches now deal with Dominion lands. It is proposed to amalgamate all these into one. Much might also be done along other lines of centralization, such as departmental libraries, filing services, etc., the report suggests.

Widely Scattered

Such plans involve a drastic change in the manner of housing government departments. At present there are in Ottawa, besides twelve main government buildings, some fifty-three buildings leased in whole or in part to the government at a gross rental of $680,000 a year. In some cases branches of one department can be found in different buildings; the interior department occupies sixteen buildings besides a part of a government block; the Department of National Defence rents ten buildings, some for storage only. The cost of administration would be greatly reduced if these branches were assembled under one roof, the report suggests.

TO PACK FRESH EGGS.

Select clean, fresh eggs and preserve them in a solution of the genuine Parke's Glassine. You will be able to use cheap eggs when the price is around $1 per dozen; 15c, 25c and 50c can. Bond's Drug Store, corner George and Hunter streets.

CLUE RECEIVED FROM EL PASO

Search For Missing Evangelist Transferred To Mexican Border.

MISSING A WEEK.

LOS ANGELES, Calif., May 27.—(Canadian Press).—Attention in the Aimee-Semple-McPherson case shifted Wednesday to the Mexican border after it was learned by newspapers that an El Paso, Texas, deputy sheriff and two Federal operators have been checking for the last two days on a tip that the missing Woodstock, Ontario, evangelist and another woman crossed the border at El Paso several days ago.

Mrs. MacPherson, pastor of the Angelus Temple here, disappeared a week ago Tuesday while surf bathing at Ocean Park. An extensive search of the ocean in the vicinity of where she was last seen has failed to reveal her body.

LINDSAY SEEKING BRANCH TANNERY

Show Arsenal Plant To Proprietors as Location.

OMEMEE, May 27.—While Omemee is trying to induce the Edwards Tannery Co. to erect the new tannery to replace the one recently destroyed by fire in Woodbridge, in that village, other places are making a strong bid for the industry. The firm has a branch plant in this village, and are taking steps to replace the one recently destroyed, and which employed 150 men. Yesterday, interested parties in Lindsay got busy and had a conference with a representative of the firm in the hopes that the tannery would come to that town. He was taken out to view the Arsenal plant, and seemed to be pleased with the buildings.

It is understood that the announcement was made at the conference that Peterborough was also after the tannery, and had also offered the management tempting inducements. A deputation of Lindsay citizens, it is said, is leaving for Ottawa with a view to inducing the government to lease a portion of the Arsenal plant.

Here it is! What can I say AFTER I SAY I'M SORRY? Ukulele Accompaniment

The Season's Sensational Sentimental Fox Trot!

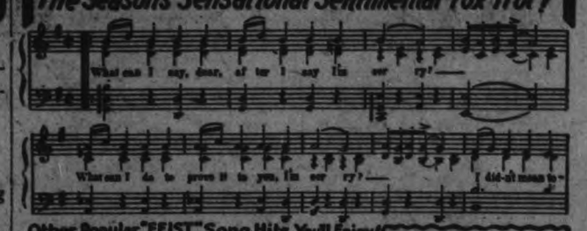

Other Popular "FEIST" Song Hits You'll Enjoy!

Here's a Tip-Play HORSES | Let's talk about MY SWEETIE | I Never Knew HOW WONDERFUL YOU WERE

NOW ON SALE Feist No. 10 DANCE FOLIO

Get them to-day for Piano, Phonograph or Player—From your Music Dealer—

LEO FEIST LIMITED, 193 YONGE ST., TORONTO, CAN.

For sale at 35c by the following:

Peterboro Music Co., 404 George St. | Cressman Co. Ltd., 385 George St. | J. M. Greene Music Co. Ltd., Charlotte street.

CAMPBELLFORD NEWS.

CAMPBELLFORD, May 27. — Mr. and Mrs. E. Janeway of Peterboro visited Mr. and Mrs. R. N. Morrison for the holiday.

Miss Eva Cochrane of Simcoe spent the holiday with her parents, Mr. and Mrs. Charles Cochrane.

Mr. and Mrs. Earle Williams of Toronto visited Mr. and Mrs. T. McCook for a few days.

Miss Helen Bertrand of Toronto and William Bertrand of Wellington spent the week-end with their parents, Mr. and Mrs. Albert Bertrand, Meyersburg.

Mr. and Mrs. Alfred Brumwell and Harold and Mr. Richard Boyle of Peterboro spent Monday with Mr. and Mrs. Jarvis Boyle.

Mr. and Mrs. Norman Lotta of Dartford spent the week-end with friends in town.

Mr. and Mrs. V. Carruthers spent a few days with the latter's mother, Mrs. Henry Free.

Mr. and Mrs. G. Vanderwater and baby are visiting the latter's parents, Mr. and Mrs. T. L. Diamond, Front street.

Mr. and Mrs. Richard Wood and baby and Mrs. Lindsay Wood of Toronto motored down and spent a few days with the latter's parents, Mr. and Mrs. Alonzo Dunk, River road.

Mr. and Mrs. F. G. Stephens spent the week-end with friends in Norwood.

Dr. Thomas O'Connor of Toronto spent the week-end with his mother, Mrs. O'Connor, Sebastopol street.

Mr. and Mrs. Ray Archer and daughter Helen of Hamilton are visiting Mr. and Mrs. Robert Innis, Seymour West.

Miss Evelyn Dooher spent the week-end with her parents, Mr. and Mrs. J. E. Dooher.

Mr. William Diamond of Toronto spent the holiday in town.

Mr. and Mrs. Thomas Wilson and daughter of Oshawa visited Mr. Wilson's sister, Mrs. W. J. Abernethy, for the past few days.

Mr. and Mrs. William Boyd and children and Mr. Matthew Boyd of Toronto visited their mother, Mrs. M. Boyd, for the holiday.

Mr. and Mrs. E. C. Dolman and daughter, Betty, and Mr. and Mrs. Walter Wiggins spent the past few days in Toronto.

Miss Nellie Davidson of Toronto visited her parents, Mr. and Mrs. Charles Davidson, for the holiday.

Mr. and Mrs. Charles Bakes and family of Toronto are visiting Mr. and Mrs. R. McAlpine of Stanwood and friends in town.

Mr. and Mrs. Wsley Oakley of Hastings spent a couple of days in town this week.

Board and room wanted in Campbellford for young man. Particulars and terms to Box 2841, Examiner. 6d127 2841

LOST. — A liberal reward will be given to the person finding a 29x4x 40 Firestone balloon tire and rim, with a black leather cover, bearing a New Star emblem, and returning the same to the office of Mr. J. N. Stone, Campbellford. 5d126-1675

JURY TO DECIDE SCOTT'S SANITY

Judge Refuses To Undertake Task Himself—Called For Tuesday.

TO HANG IF SANE.

CHICAGO, May 27.—(Canadian Press).—Refusing to undertake the job himself, Judge William V. Brothers Tuesday called a jury for next Tuesday to decide whether Russell T. Scott is sane or insane. If the verdict is "sane" a date will be set for Scott's execution, the judge said, for the murder of Joseph Maurer, a young drug clerk.

Animals feed, men eat; but only men of intelligence know how to eat.—eat. — Brillat-Savarin.

We made this Beautiful Pencil to match our pens

JUST as indispensable as Waterman's Ideal Fountain Pen—and just as outstandingly efficient. It has so many advantages over all other pencils.

Made of hard lustrous Brazilian rubber, Waterman's Pencil is not only a thing of rare beauty, but it is so amazingly light that it never tires the hand. In fact, it is *the lightest pencil made* and, like Waterman's pens, it is, of course, correct in balance.

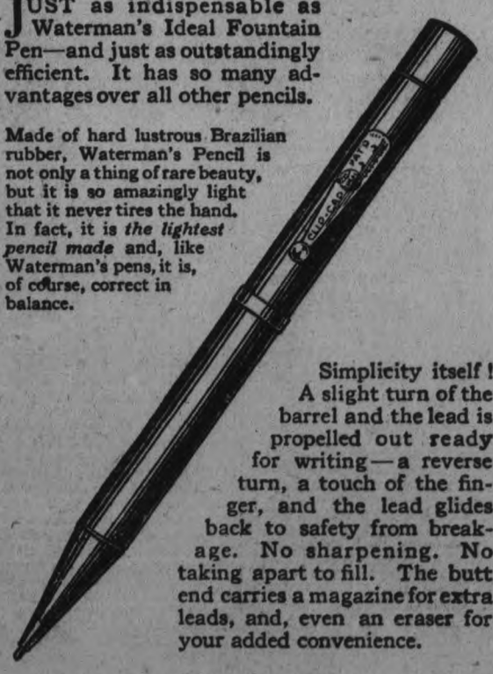

Simplicity itself! A slight turn of the barrel and the lead is propelled out ready for writing—a reverse turn, a touch of the finger, and the lead glides back to safety from breakage. No sharpening. No taking apart to fill. The butt end carries a magazine for extra leads, and, even an eraser for your added convenience.

Model 0725N

Note the new tip, the gold filled band and Waterman's patented safety clip.

There is a Waterman's Pencil to match the size, shape, design and colour of every Waterman's Pen.

Waterman's

Selection and service at 5500 Canadian Merchants

RUSSIA REFUSES TO GIVE OPINION

Soviet Believes Conference To Regulate Arms Manufacture Insincere.

NOTIFIES LEAGUE.

GENEVA, May 27.—(Canadian Press). — Russia has notified the League of Nations that she will refuse to give the views requested on questions touching on the control of private manufacture of arms. The league hopes to convoke a conference in the near future to deal with this subject. Maxim Litvinoff, Deputy Foreign Minister of Soviet Russia, explains that his country did not attend the conference on control of the traffic in arms because she believed it was not sincere. For the same reason she will have nothing to do with the move to control private manufacture.

Try MURINE FOR YOUR EYES Wholesome Cleansing Refreshing

EX-MINISTER ILL.

Hon. C. S. Hyman Suffers From Severe Heart Attack.

LONDON, Ont., May 27.—(Canadian Press).—Hon. C. S. Hyman of this city, former Minister of Public Works for Canada, is very ill as the result of a heart attack in Buckingham, Que., where he went some days ago to spend a short vacation at a fishing club.

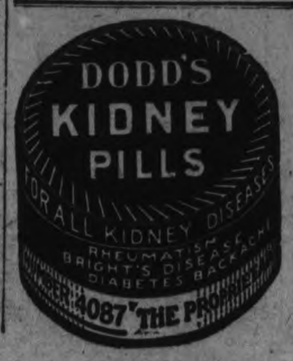

POLITICAL CRISIS IN NEWFOUNDLAND

Independent Member Holds Balance of Power in Assembly.

ST. JOHNS, Nfld., May 27. — (Canadian Press).—Newfoundland is in the throes of the political upheaval that was precipitated last week by the dismissal by Premier Monro of two of his Ministers on charge of "treachery," and progressed Tuesday with the defection of three more Government supporters who crossed to the Opposition benches and left the membership of the House standing at eighteen ...ment supporters, seventeen ...ion and one Independent, ...n. W. R. Warren, former ...er, holding the balance of power. The normal representation in the House is 36 members.

The House of Assembly adjourned until today without any disorder occurring.

Northwestern University has sixty members on its women's rifle team.

When you ask for BOVRIL Get BOVRIL

WOMEN'S PAGE

SOCIETY

Mrs. McConnell of Elstow, Saskatchewan, and sons, Warren, Gordon and Grant, are visiting her sister, Mrs. A. Kimberley of Bolivar street.

Mr. Harry Buchanan of Detroit, Mich. is spending a short vacation under the parental roof.

Miss M. Trenwith, of Rochester, is in the city, the guest of Mrs. M. LaPlante, Rubidge Street. Miss Trenwith is here to see her sister, Miss J. Trenwith, who is ill in St. Joseph's Hospital.

Mr. and Mrs. Perry Alexander motored up from Miami, Florida, and are now at Oak Orchard Lodge.

Fire Chief Gimblett is in Hamilton to-day, attending the funeral of his brother.

Mr. and Mrs. P. W. O'Brien, who have been visiting relatives in Peterboro, en route from New York, returned to their home in Chicago on Tuesday.

Mr. and Mrs. Wm. Seaman, accompanied by Miss Rita Rose and Mr. Grant Underhaye, motored to London for the holiday, visiting Mr. and Mrs. Underhaye, formerly of Peterboro.

Miss A. Emmerson, formerly of this city, now of Toronto, is spending her holidays with friends here.

Mrs. H. M. Moore and Mrs. Cashore, Rubidge Street, are staying at the home of Dr. McCulloch in Wellington for a couple of weeks while Dr. and Mrs. McCulloch are attending the medical convention in London.

Mr. Elric White of Toronto spent the week-end with relatives in the city.

Friends of Mr. Wm. Menzies, of The Examiner staff, will be pleased to learn that he is able to be out again after his recent serious indisposition.

Miss Agnes Black of Toronto is visiting her mother, Mrs. M. Black, 219 Princess Street.

Rev. J. S. I. Wilson of Brighton is in the city to-day, attending the funeral of his father, Rev. J. C. Wilson, whose death occurred in Toronto on Monday afternoon. The late Mr. Wilson was a cousin of Miss M. Jory of this city.

Mrs. O. C. Wells, 527 Chamberlain Street, gave a surprise party in honor of the birthday of her sister, Miss Marguerite Wellwood. The evening was spent in dancing and playing cards, prizes being won by Mrs. W. Sproule and Mr. Ed. Hollingsworth, with consolation award to Mr. E. G. Wellwood.

Messrs. A. Stewart and J. W. Kelly are representing George Street United Church at the Bay of Quinte Conference of the United Church being held in Kingston this week. Rev. R. Bamforth is also attending the sessions of the Conference.

Mrs. S. Martin and Mrs. C. W. Morton, 213 Stewart Street, left this morning for Riverside, California.

The staff of the London Life Assurance Company and their families spent a very enjoyable week-end at On-a-Wata, Stoney Lake. The party left by motor on Saturday afternoon, and returned on the evening of the 24th.

Mr. and Mrs. Thomas Duncan, Dublin Street, spent the week-end in Toronto, guests of Mr. Duncan's daughter, Mrs. Charles Gillson, Pape Avenue.

Mr. and Mrs. M. Webb spent the week-end in Lakefield with Mr. and Mrs. James McArthur.

Evening Examiner "IDEAL Fashions" by Jean Belle Hamilton

The Jumper Costume Still Plays a Winning Game

The sun never sets on the activities of the insatiable two-piece mode. Here we see it in its smartest and most approved version—straight simple overblouse, and softly flaring skirt, so charmingly youthful for the slender figure, and equally flattering to more mature lines. The blouse opens at the neck under a flat plait and chooses a collar of the boyish type. There are gathers at each shoulder where the back joins the front, and two set-in pockets furnish the only trimming note. The long sleeves are set in at the armhole and finished with linked cuffs. The blouse, NO. 1044, is in sizes 34, 36, 38, 40 and 42 inches bust. Size 36 requires 2¼ yards 36-inch plain material; ⅝ yard contrasting color. The flared skirt, NO. 1298, is joined to a body lining, and is in sizes 24, 26, 28, 30 and 32 inches bust. Size 26 bust requires 2¼ yards 36-inch material; bodice top ⅜ yard 36-inch lining. Price 20 cents each pattern.

Our Fashion Book, illustrating the newest and most practical styles, will be of interest to every home dressmaker. Price of the book 10 cents the copy.

Pattern Purchase Coupon

Address Fashion Department, Evening Examiner

No. ..... Street .....

Name .....

Pattern Number ..... Size .....

Town .....

Province .....

Amount Enclosed .....

Price 20 cents each—coin preferred

ADVENTURES of the TWINS

by OLIVE ROBERTS BARTON

No. 23—MISTER KNOWITALL AND HIS BIG BOOK.

When the kiwi bird had eaten the cock-chafer, spots and all, he promtly went to sleep again. So there was not the slightest use of the Twins staying there.

"Come along, Whiffet, we'll be going," said Nick, taking the little rag-bag boy by the arm. "It can't be far now to Mister Snoopsy's cave in Hidy Go Land."

Here comes somebody," said Nancy. He's got spectacles on his nose and a big book under his arm. He looks wise enough to know every thing in the world. We'd better ask him if he knows where Mister Snoopsy's cave is."

So when the learned gent'eman came quite near they stopped him.

Can you tell us where Hidy Go Land is?" asked Nick politely. We're looking for a robber by the name of Snoopsy, and he lives there."

I'll look in my big book if you'll wait a minute," said the man, whose name was Mister Knowitall, for it was printed in big letters on the back of his book and that's how the Twins knew it. Let me see—I'll look in the H's. That should give it. Here's high, hire, hind, hive, hide—yes, sir, we're coming to it, I do believe. Here it is—Hidy Go Land. A place in Fairyland where folk go when they wish to hide. There are several ways of reaching it—down through the cracks in the porch, down the drain, through the dark corner behind the sofa, down the funny little holes in the field, down the mouse-holes and rat-holes in the barn, and by the Zigzag Path through the woods."

Well, where's the Zigzag Path?" said Nick. Here's the woods."

That's just it! Where?" said Mister Knowitall, looking over his spectacles. Oh! I have it! I'll look it up in my book also. It should be among the Z's. Here we are! Zither, zealous, zone, zip, Zanzibar, Zigzag Path! My! My! This book certainly tells everything. It says, The Zigzag Path is the path that leads through the woods to that part of Fairyland called Hidy Go Land. It is extremely hard to find as it is here one day and gone the next, there the next day and gone the day after. It is not a safe path to take as it is likely to jump around while you are on it and spil you off into nowhere."

That doesn't help much, does it!" said Nancy.

I'm afraid not," said Mister Knowitall. But this much I wil say. I had a second cousin whose aunt's step-brother's son was walking along the Zigzag Path one day and suddenly—just like that—off went his shoes! He never did find his shoes and it was certainly too bad. They had only been half-soled once and as he had stopped growing, they'd have lasted quite a while. Well, I must be on my way. If I come upon any more directions in my big book, I'll mail you a letter."

Will you please look among the S's too," begged the Whiffet. Shadows and Snoopsy and stile and words like that?"

Certainly," said Mister Knowitall obligingly, shutting his big book and walking off. Suddenly he nearly lost his balance for the ground he was walking on gave a terrible jerk. Here, children, come quickly!" he called. I'm on the Zigzag Path now. This must be the road to Hidy Go Land."

(To be continued.)

(Copyright, 1926, NEAService, Inc.)

Today's Fashion By Vera Winston

New Summer Necklines Employ Individuality.

The simplest frock can be made entirely individual by the use of an unusual neckline. At the top of the above sketch is shown a smart collar for a simple crepe frock of navy blue. The collar is of cream crepe, with a fold of the material pleated for the jabot.

Just below this is an ecru batiste yoke finished with an odd-shaped ecru frill picotted at the lower edge.

Below at the left is a pointed lace yoke, inset on a straight frock of corn crepe, the frock being entirely pleated, and tied with a string belt. The neckline at the right is of linen, with the pleated section of batiste. This comes in pale yellow on a black satin frock.

Was In Agony With Blisters On Hands Cuticura Healed

"Eczema broke out in very small blisters on the backs of my fingers. After a few days the blisters would break and then dry up. It itched and burned terribly and scratching caused very red eruptions. I could not put my hands in water or do any work without wearing rubber gloves. I could not sleep nights on account of the irritation, and was in agony most of the time. The trouble lasted about a year.

"I read an advertisement for Cuticura Soap and Ointment so purchased some. After using them a short time I could see an improvement. I continued the treatment and now I am healed." (Signed) Miss Bernice Shannon, R. F. D. 2, Orleans, Vt., Sept. 13, 1925.

Keep your skin clear and your pores active by daily use of Cuticura Soap. Heal irritations and rashes with Cuticura Ointment.

Sample Each Free by Mail. Address Canadian Depot: "Cuticura, Ltd., Montreal." Price, Soap 25c. Ointment 25 and 50c. Talcum 25c. Cuticura Shaving Stick 25c.

HER OWN WAY

by A GIRL of TODAY

JUDY AGAIN TELLS HER NAME

"I was deathly afraid, Miss Dean, that I would find you selling woman's lingerie or something equally embarrassing," said Buddy Tremaine. "And you can't tell how relieved I am that it is something as universal and inoffensive as handkerchiefs.

"Now I have got to talk fast. I want you to throw your influence with Mamie on my side."

"That is a big order, Mr. Tremaine," I said unsmilingly, looking him straight in the face.

"Oh don't try to upstage me, Judy. You know all about Mamie's and my affair. She told me that you did. You know that I want to put Mamie in the way of a musical education."

"And no other?" I questioned.

Buddy Tremaine looked at me searchingly, and then he grew a little pale, but he said decisively: "And no other."

"Then I will help you. Where shall I have these handkerchiefs sent?" I said hurriedly, as I noticed Miss Cleaver sliding up to us.

"Send them to the Blackstone Hotel, Miss Dean," played up Buddy as he arose. "Where can I write the check?"

"Right here," I answered and handed him my fountain pen.

As he was signing his name he said in an undertone: 'Dine with Mamie and me tonight, won't you?"

"Certainly not," I answered.

"Well, Mamie won't come without you," he pleaded disconsolately.

"I know it," I triumphantly informed him.

And then I bowed and thanked him for the sale, and he left.

I was really so dumb and unversed what I had to do that I did not know whether I had made the sales check out right or not. And as by this time Miss Cleaver stood directly in front of me, her cold eyes scrutinizing me very carefully I handed her my book and asked her if was all right. Her eyes opened wide as she saw the check and the name of the man signed to it.

"It is perfectly all right, Miss—Miss—"

Again I supplied my name. It seemed that I had been doing nothing else all day.

(Copyright 1926, NEA Service, Inc.)

HEALTH BROKE DOWN.

Could Not Get Sleep For Hours After Going To Bed.

It is not natural for me to sit down and write a letter of praise of a proprietary medicine as I had always been skeptical as to their virtues." Thus writes Mr. Arthur Sequin, Storthoaks, Sask., who further says:—"But three years ago I opened a general store here in Storthoaks and placed on my shelves a few lines of the best known proprietary medicines. Among these, naturally, were Dr. Williams' Pink Pills. As there were three of my customers who were obtaining good results from taking the pills, and as I was in need of a medicine I decided to try them myself.

"I had been suffering from catarrh for years, and my inside work had completely broken down my health. I was coughing all day, suffered from indigestion, and could not sleep until three or four hours after retiring. I started the pills, not with any great confidence, but by the time I had finished the second box I marked much improvement. At the fourth box I felt quite recovered, but continued them for some further time. My cough has left me, the indigestion has disappeared and I now fall asleep almost as soon as I am in bed. In my store now I do not hesitate to recommend Dr. Williams' Pink Pills to any who are feeling run-down or without energy, as I think they are a blessing to mankind."

If others who may feel skeptical will give Dr. Williams' Pink Pills a fair trial they will be convinced as was Mr. Seguin. You can get the pills from your druggist, or by mail at 50 cents a box from The Dr. Williams Medicine Co., Brockville, Ont.

THE EXAMINER CROSSWORD PUZZLE

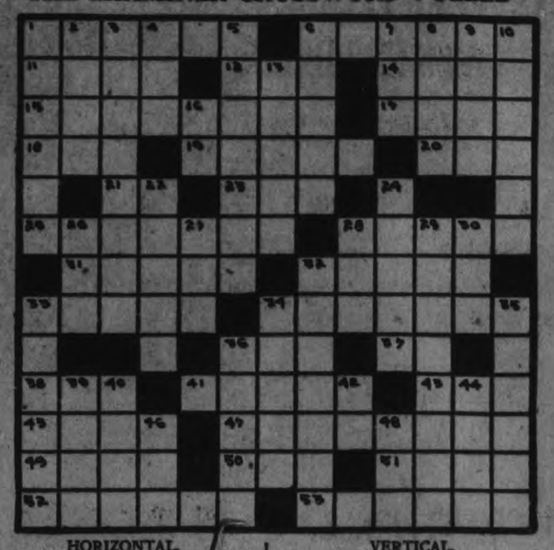

HORIZONTAL.

1. Resolves a sentence into its elements
6. Loved exceedingly.
11. Plant from which a bitter drug is secured.
12. Conjunction.
14. Learning.
15. Felt contrition.
17. Force or power.
18. Tiny golf mound.
19. Spouses.
20. Sheltered place.
21. Like.
23. Scarlet.
25. One who argues.
28. Weight used for precious stones.
31. Contralto voices.
32. More uncommon.
33. To crawl.
34. Discovers.
36. Twitching.
37. Seventh note in scale.
38. To devour.
41. Conclusion.
43. Sailor.
45. In order.
47. Pertaining to a hare.
49. 5280 feet.
50. Before.
51. Social insects.
52. Dried roots used for tapioca-like food.
53. Scorches.

VERTICAL.

1. Separated.
2. The opposite of aweather.
3. Unruly.
4. To observe.
5. Caustic exposures to reprobation.
6. Totaled.
7. Ancient.
8. To vex.
9. Sea eagle.
10. To hate.
13. At no time.
16. Point of compass.
22. Satiated.
24. Writer's mark to show inclusion.
26. External organ of hearing.
27. Peak.
28. Feline animal.
29. Narrating.
30. Work of genuis.
32. Formulas.
33. Skims as milk.
34. A guest at dinner.
35. To accent.
36. Glazed clay blocks.
39. Melody.
40. To ring as a bell.
42. Therefore.
44. To put up a poker stake.
46. Tiny.
48. Hastened.

SAVE YOUR TEETH

Prepared by the Oral Hygiene Committee of Canada, with which the Peterborough Dental Society is Collaborating.

FACIAL NEURALGIA.

If you have suffered from neuralgia pains you can well sympathize with the distress that called forth from the poet Burns,—

"My curse upon thy venomed stang
That shoots my tortured gums alang."

Neuralgia may be defined as a severe paroxysmal pain in the area of distribution of a nerve or along its course. However, that under discussion is the type proceeding from conditions in and about the teeth.

Perhaps the most common form of facial neuralgia, but, happily, one most readily yielding to treatment, is that resulting from an inflamed pulp. This is, generally, confined locally, and hence is quickly traced to the offending tooth.

On the other hand, the pain may be manifested throughout the whole course of the nerve in its distribution and those communicating with it which leads to that condition where a tooth or teeth other than the one involved, seems to ache sympathetically.

There are sources of neuralgia perhaps more obscure than this type; such as a root-end that has been left in, following a difficult extraction, and about which a low grade infection has been set up; deposits about the roots of teeth; and pulp stones or modules.

But perhaps the most likely cause of an obscure neuralgia is found in a tooth that lies impacted in the bony alveolus, having failed to erupt either from lack of space, or due to some disturbance that has interfered with the process of eruption.

Then, either from pressure upon a nerve, or from a diseased condition engendered through the abnormal position it occupies, a very severe type of neuralgia may result.

In this connection, the third molar or wisdom tooth is the most frequent offender; and nothing less than the removal of the impacted tooth will affect a cure.

The Woman's Day

Written by a Woman for Women.

Touching brightly on woman's every major interest in life from books and babies to politics and psycho analysis.

(By Allene Sumner)

GRACIOUS HUSBAND!

The very most gracious thing which any husband ever did or possibly could say of a lady suing him for divorce is said by William B. Kahn, being sued for divorce by the songstress, Frieda Hempel. He says, "Evidently I failed to make her happy. This I regret, as a woman who has brought such happiness to millions throughout the world, should herself be happy." Frieda, how could you?

GIRLS AND BARBED WIRE.

Girl students of Oxford University are up in arms over a lofty, spiked, barbed wire fence about their premises. School authorities erected the fence, it is rumored, after learning that a co-ed out past the curfew hour got onto home territory by climbing a fence rather than ringing the gateman's door. I can hardly see American college girls standing the barbed wire longer than two minutes. It will be interesting to see what Englands' "flaming youth" does about the matter!

GIRL AUTHOR WEDS

The fiance of young Sylvia Thompson, 22-year-old author of spring's best seller. 'Hounds of Spring," is "setting pretty" according to our neat way of putting it. His name is Peter Luling. He is an art student. He appears on the title page of his fiancee's book where she writes, "This book is dedicated to the mind of H. G. Wells and to Peter Luling." Miss Thompson sold the film rights to her book for something like $15,000, the serial rights for $10,000 and a bigger sum than either for royalties.

BEST COOK BOOK.

In answer to a half dozen distraught brides who have written me anent the great problem, the best seller cook book is "The Boston Cooking-School Cook Book," by Fannie Merritt Farmer.

RHUBARB SHORTCAKE.

Different, we'll tell the world! One and one-half pint rhubarb cut in small pieces, 1 1-4 cups sugar, 2 tablespoons cornstarch, 2 eggs, shortcake dough. Stew rhubarb with little water. Add sugar. Mix cornstarch with little water and add to well beaten egg yolks. Add all to rhubarb mixture. Spread one layer of shortcake dough with the rhubarb custard, make a meringue of the egg whites and 1-4 cup sugar. Spread on top and brown.

For more than 50 years Anna C. Sillas made a living and a most comfortable one by sitting in show windows, her hair down her back. Her hair was 6 feet and 1 inch long, golden, and sold thousands of dollars worth of whatever she said did it. A day or so ago "Anna C. Sillas with the lovely hair" had it cut. Aged 76, "wanting a change."

Taffeta and Georgette Join the Summer Camp of Chic

A FROCK that one of the French houses is making for the races of the *Grande Semaine* in June at Chantilly and the Ascot races in England is a particularly felicitous combination of taffeta and Georgette. As a race frock it is usually made of white Georgette with frayed ruches of white taffeta. To wear in town during the early Summer, pale gray, beige, bois de rose and the new water green known as *vert d'eau* are the smartest colors. Women who take frocks of this type to the country for Summer weddings and garden-parties order them in ash pink, china blue, parchment color and ocean green as well as in white.

The Examiner does not sell these patterns.

ONCE finished with Hawes' your floors will need only an occasional "touching up" to keep them glowing. Insist on Hawes' Floor Wax and cut your floor polishing task in half.

"Preferred in Fine Homes for Many Years."

HAWES' FLOOR WAX

YOUR HEALTH

A few weeks ago James J. Corbett, who is known to the world of sport as "Gentleman Jim," was in Washington. One day he wandered into the Senate Chamber an hour or two before the session opened. Immediately the bright-eyed pages recognized him and begged for a speech.

Mr. Corbett gave them a splendid little talk. He pointed out the importance of good health, strong bodies, elastic muscles and perfect digestion.

What particularly pleased me was what he said about ambition. "You can have anything you want, if you have the ambition and the willingness to work for it."

A boy or a girl without ambition, a man or a woman who has had all ambition killed—such a person is in a bad way. An ardent ambition inspires the will to work and an enthusiasm for every duty which comes to hand.

To a remarkable degree health depends on individual effort. Lazy folks sit when they should walk, and let their legs grow weak from not using them. They take a street-car or a taxi to cover a few blocks. They "catch a ride" to avoid a mile walk.

You see a boy or a girl slouching along, shoulders bent, chest drawn in, and giving every evidence of lack of physical ambition. Those are signs which give warning of the poor health which is almost sure to develop.

It is a fact that a well-defined ambition fills the soul with fire and eagerness. It makes its possessor stand up, with shoulders back, the lungs deeply filled and the heart pounding away in strong and forceful action. Vigorous strides give evidence that every muscle is responding to the demands of an ambitious spirit.

If you are satisfied merely to exist, if you have no driving ambition but are content to live a quiet and aimless life, your body is not stimulated to do its best for you.

You may live out your three score years and ten, but they will not be effective years. It takes ambition to get the best out of your body and soul.

I would not have you made a slave to an unworthy ambition, but I agree with Jim Corbett that underlying every success in life is a proper and inspiring ambition. Certainly, good health is promoted by it. Mr. Corbett demonstrated in his own life that by fighting against disease he could master it. He changed his physical condition from a state of ill health and weakness to a strong, vigorous, virile manhood. What he did every frail child and young person can do by the exercise of a proper ambition.

BAD BREATH PLEASANTLY RELIEVED

Kellogg's ALL-BRAN —the pleasant way to pleasant breath

Unpleasant breath, pimples, sallow skin, hollow cheeks, circles under the eyes and spots before them—these are a few of the warning signs of constipation. Defeat them with Kellogg's ALL-BRAN. Constipation may lead to over forty serious diseases. Back from the intestines it sends its hideous poisons to torment you and to wreck your health. It can ruin your appearance. Don't neglect it.

Doctors recommend Kellogg's ALL-BRAN because they know that only ALL-BRAN—100% bran—brings sure results. If eaten regularly it brings permanent relief in the most stubborn cases—it is guaranteed to do so or your grocer returns the purchase price.

Kellogg's ALL-BRAN is ready-to-eat with milk or cream. Eat two tablespoonfuls daily—in chronic cases, with every meal. Fine in cooking too. Try the recipes on the package. Kellogg's ALL-BRAN is made by Kellogg in London, Canada, and is served in leading restaurants. Sold by all grocers.

Kellogg's ALL-BRAN

A Pimply Face Is Unsightly

Miss C. C. M. Smart, South Battleford, Sask., writes:—"A while ago I was troubled with facial blemishes, especially pimples, and was really ashamed to go out with such a bad looking face.

I tried 2 or 3 different remedies, but they didn't help me any, so one day a friend, who had been troubled the same as I was, advised me to use

Burdock BLOOD BITTERS

After I had taken two bottles there wasn't a pimple of any kind left on my face, and I now have a clear, smooth and velvety complexion."

Put up only by The T. Milburn Co., Limited, Toronto, Ont.

37 1-2 POUND TROUT.

Caught Near Kenora By Winnipeg Man.

WINNIPEG, May 27 (Canadian Press).—A trout weighing 37½ pounds was caught by J. A. Forlong, Winnipeg sportsman, on his first visit of the season to Cul de Sac, near Kenora, Ont. The fish is 44 inches long with a girth of 27 inches. Mr. Forlong won a trophy for landing the largest trout in the Lake of the Woods waters, two years ago.

ADMIT ALIEN VETERANS

WASHINGTON, May 27 (Canadian Press).—The bill to permit the admission to the United States of aliens who served with the United States forces in the world war, without regard to immigration quota restrictions was signed yesterday by President Coolidge.

FLAPPER FANNY SAYS:

A poor fish is one who is down to his last fin.

DID YOU EVER STOP TO THINK?

(By Edson R. Waite, Shawnee, Okla.)

That if the majority of the citizens of the home city don't stand together, the city will have no standing anywhere.

That worth while citizens live in the days of today and tomorrow—not in the days of yesterday.

That in many cities there is quite a gap between what the city is and what it should be. It takes men of vision and spirit to build a city.

That a city without progressive leaders starts nowhere and gets nowhere.

That some cities have too many citizens who should be leaders, who are living only in the days of the past.

That progressive cities have leaders who live in the present and work for the future. These men are men of vision and real leaders. All citizens should co-operate with them.

You should boost your city morning, noon and night. You can't say enough in her behalf.

You should not run in a treadmill. Don't go around in a circle. Have faith in your city. Take the straigh road and boost her on her way.

(Copyright, 1926.)

GILLEX for all Cleaning Dish-Washing Laundering

Softens Water - Saves Soap - Lightens Work.

Does more and better work than any other cleansing preparation-

No Grit
No Odor
No Sediment
No Waste

At Your Grocer's

E. W. GILLETT CO. LTD
TORONTO, CANADA

She comes as a boon to the housekeeping sex - This bright little maid that we call Jane Gillex

SAFETY TALKS GIVEN CHILDREN

Safety League Representative and Local Officer Visits Schools.

SLIDES SHOWN.

H. L. Hudson, representative of the Ontario Safety League, accompanied by Sergeant John Deannard of the local police force, is visiting the local public and separate schools in connection with a campaign put on by the Safety League to prevent accidents among children. Sergeant Deannard explains to the children the local hazards, while the representative of the League shows them a set of slides which depict the more common accidents, and demonstrates how many of them can be prevented by careful measures.

WALTER FITZGERALD, Enthusiastic Secretary of the Men's Soft Ball League of Peterborough.

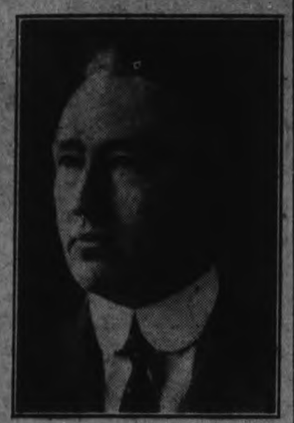

J. E. SULLIVAN, The Energetic President of the Men's Soft Ball League of Peterborough.

CROWN PRINCE PAYS VISIT TO CONTINENT

Swedish Royalist Visits North America for the First Time.

NEW YORK, May 27 (Canadian Press).—Looking forward to an "awfully good time" during their three months' visit to the United States, Crown Prince and Princess of Sweden landed here to-day from the motor liner "Gripsholm," amid a welcoming din of whistles from the harbor craft and cheers from the crowds ashore. It is their first visit to this continent.

Six hundred picked troops of the 16th Infantry were chosen to join the marines and sailors in escorting the Royal couple from Battery to the City Hall to hear an address of welcome by Mayor Walker.

PETHURA SLAIN IN PARIS STREET

Former President of Ukraine Shot By Ukranian Jew.

FOR REVENGE.

PARIS, May 26.—Former Premier Petloura, of the Ukraine, was assassinated Tuesday. Schwartzbar Samuel, a Jew, confessed after his arrest to the killing. Petloura was shot seven times.

Samuel had clipped Petloura's picture from a dictionary and waited for the man at a restaurant. Petloura had been running an anti-Semitic paper here.

NEGRO LYNCHED.

Mob Takes Man From Officers and Hangs Him.

WILSON, Arkansas, May 27. — Canadian Press. — A mob took Albert Blazes, aged 22 a negro charged with attacking a 11-year-old white girl from the officers last night and hanged him.

The Biggest Value on the Market

EXACT SIZE

STRATHCONA CIGAR

5¢

manufactured with the Best Long Filler.

GIVE IT A TRIAL

Farm Equipment

Steam and Gas Tractors
Grain Separators
Stable Fixtures
Hay Forks and Slings
Concrete Mixers
Cream Separators
Stoves and Scales
2 Second hand Gas Engines.

R. C. HEARD
379 Water Street
Phone 1288

THE MEN'S SOFT BALL LEAGUE OFF TO GREAT START THIS WEEK

This sport is claiming the attention of hundreds of men, old and young in active participation. Get in the thrills.

The opening of the softball season on Wednesday evening ushered in a summer sport that probably has more active players than any other sport in Ontario. Leagues are formed so as to include old and young, ladies and men, and the boys and girls in the schools.

In Peterborough the Men's Softball League is well organized and regularly conducted, and has given the opportunity to hundreds of men who would not otherwise have a chance to take active part in sport. Not only do those who participate in the sport enjoy it, but there are many enthusiastic supporters who keenly enjoy the games and are just as good fans as you will see anywhere.

Softball, instead of being a detriment to major ball should be an aid as many have become fans and know the rules and the inside plays of ball through getting into the softball game.

Any sport that can attract so many playing members and enthusiastic fans is bound to have a very successful reception with the public.

Peterborough soft ball is played evenings and already good crowds have attended.

The president of the club is Mr. J. E. Sullivan, and the secretary, Mr. Walter Fitzgerald, both having given a great deal of attention to the league, together with the other officers in order to bring it up to its present fine stage of organization.

HIGHWAY NOW IN GOOD SHAPE

Construction Work Will Start in About Ten Days.

NEAR BAILIEBORO.

The first report on Provincial highway conditions, issued bimonthly by the Department of Public Highways, has the following to say regarding the highway from Port Hope to Peterboro:

"Road No. 12A—29.1 miles. To Kawartha Lakes, via Port Hope and Peterboro. The Gravel Road from Port Hope to Fraserville is now in excellent shape, except for a few short sections which are still rather rough. From Fraserville to Peterboro the surface treated macadam road is now in excellent shape, all holes having been filled in and the road smoothed out. It is expected that construction work will commence in about a week or ten days between Bailieboro and Fraserville."

BEE CAUSES WRECK TWO PEOPLE HURT

Windsor People Injured When Driver Loses Control of Car.

CHATHAM, May 27.—(Canadian Press.)—A bee caused the wreck of a motor car and painful injuries to two Windsor people, near Kent Bridge this morning. Thomas Penny, on his way to Hamilton, in a coupe, lost control of his car when he brushed away a bee. The machine plunged over a ditch into a farm yard and came to a stop against a tree. Penny is badly bruised about the body and several teeth were knocked out. His mother, the only other occupant of the car, sustained painful scalp wounds and is being treated at the General Hospital.

CHAMPION ELIMINATED.

Bobby Jones Defeats Robert Harris in Golf Tournament.

MUIRFIELD, Scotland, May 27. —(Canadian Press.)—Bobby Jones, United States' champion, eliminated the British title holder, Robert Harris, from the amateur championship tournament this afternoon by the decisive score of 8 up and 6 to play.

Jess Sweetser, of New York, defeated Allan D. Cave, Oxford captain, 2 to 1 and with Bobby Jones will represent the United States in the quarter finals to-morrow morning. Jones was considered the strongest outstanding possibility for the championship to-night.

The first international trade union congress was held at Copenhagen twenty-five years ago.

BLACKHEADS

Don't squeeze blackheads—dissolve them. Get two ounces of peroxine powder from any drug store and rub with hot, wet cloth briskly over the blackheads. They simply dissolve and disappear by this safe and sure method.

LADY BOWLERS START SEASON

Ten New Members Enter the Club—Start Bowling To-morrow.

SKIPS APPOINTED.

The Ladies' Lawn Bowling Club opened their season on Tuesday, with a large number of enthusiastic members present. Ten new applicants were received into membership. Bowling for members will commence on Friday of this week at three o'clock.

The following skips have been appointed, extra skips to be appointed later if more are required: Mesdames C. Seymour, R. Fox, R. French, J. N. Bacon, W. Cornell, G. Gimblett, F. Miller and Miss Lottie Allen.

CHOIR CONTESTS HELD BY SCHOOLS

Empire Day Celebrated in Schools By Vocal Concert.

OMEMEE, May 27.—At the second of the Empire Day concerts, held on May 18th, two more contests were held, one for junior choirs and the other for choirs of boys' voices. The boys gave an excellent exhibition of clear, bell-like tones, free from the shrillness which characterized the massed trebles of children of mixed sexes. The boys sang a setting to the familiar poem "The Lamb" and five choirs took part. The choir of the Duke of Connaught school under the leadership of Mr. C. H. Williamson, of Omemee, took second place. These choristers got a tone that had an unusual amount of vitality and substance and this reviewer cannot remember having heard a group of boys go anything better in the way of interpretation. The choir did a remarkable piece of singing."

This choir has been a hobby of Mr. Hillier Williamson for the past three years. This year it consists of about forty-five boys from Third and Fourth Book classes and ranging in ages from ten years to fourteen years. It sang on Music Day at the Canadian National Exhibition last September and also at the convention of Women's Institutes. One of its members won fiirst prize, a gold medal, in the boys' solo competition in Massey Hall, Toronto, on Friday evening the 21st.

STEEL INDUSTRIES.

Ask For Increased Protection —Appeared Before Tariff Advisory Board.

OTTAWA, May 26.—(Canadian Press).—Steel industries, asking for increased protection and for removal of tariff "drawbacks" enjoyed by the automobile industry, appeared before the tariff advisory board this morning at its first public hearing.

The Algoma Steel Company and the British Empire Steel Company both made submissions.

The wood pulp and paper industry in Maine employs more than 13,000 workers, with a yearly payroll of about $17,000,000.

MIDLAND PASTOR IS CALLED HERE

Rev. David Wren Is Asked To Succeed Rev. A. J. Langford.

AT TRINITY CHURCH.

Trinity United Church has extended a call to the Rev. David Wren of Midland. The Rev. A. J. Langford, the present pastor, who has occupied this pulpit for the past four years, is leaving at the end of June for St. Clair Avenue United Church, Toronto, where he expects to take up his new duties on the first Sunday of July. Rev. Mr. Wren was ordained into the ministry in 1901, and is a graduate of Victoria University, where he took his M.A. and B.D. degrees. Mr. Wren has spent the past three years in Midland.

RAILROAD TIES ON CAR TRACKS

Accident Narrowly Averted Down at End of Lock Street.

BOYISH PRANK.

Last night shortly after dark several boys in the southern part of the city placed railroad ties on the street car track down at the curve at the bottom of Lock Street. The light is very poor down there, and only for the alertness of the street car motorman a bad accident would have occurred. The street railway officials wish to warn the boys that if they are caught playing these pranks they will be prosecuted.

COUNTER REVOLT.

Rebellion In East Galicia Against Pilsudski Government.

BERLIN, May 27. Canadian Press —A counter revolt against the Pilsudski Government, has broken out in East Galicia, according to rumours reaching the Polish legation here.

BANDITS TORTURE U. S. MINE OWNER

Mexicans Demand 6,000 Pesos For His Release—Another Man Held.

MEXICO CITY, May 27 (Canadian Press).—C. C. Braden, a mine owner of Laredo, Texas, is being tortured by bandits, who are holding him captive in the State of Durango, according to a special despatch received by El Universal from Torreon. The despatch says that Barley F. Yost, United States Consul in Torreon, has received a letter written by Braden from the camp of the bandits. Braden is reported to have said he was ill, and had been tortured when hanged up by the thumbs. The bandits, the letter added, would hold him until they received 6,000 pesos. Braden said that he was ignorant of the whereabouts of a mining engineer, Gallagher, a United States citizen who was captured the same day as himself. He thought he was a prisoner of another band. Strong forces of Federal troops are searching for the bandits.

AUDIENCE WITH POPE.

ROME, May 27 (Canadian Press). —Pope Pius yesterday granted an audience to members of the American Hotel Association who are touring Europe. The party was presented to the Pope by Monsignor Breslin, vice rector of the American College at Rome.

Will Rogers, the American comedian, was also received in audience by Pope Pius. Rogers recently arrived here from London, where he had a chat with the Prince of Wales.

The WILLIAMS PIANO

Made by the largest producers of pianos in Canada. Established in 1849. Sold by reputable dealers everywhere on a fixed price basis. Prices Range from $450 to $3000.

The Williams Piano Co. Limited
Oshawa - Ontario

We Are Exclusive Representatives

J. M. GREENE MUSIC CO. Ltd
Home of Good Music
Charlotte St.

Financial News and Views

Latest Comment on Grain and Industrial Markets — Closing Quotations on the Principal Active Stocks

Quotations Over Stobie, Forlong and Co. wire.

NEW YORK STOCKS.

	High	Low	Close
Atchison Rly.	138⅝	137⅝	138⅝
Amer. Can.	46⅝	45⅞	46
Amer. Loco.	99⅛	98⅜	98⅜
Smelters	119⅛	118⅝	118⅞
Baldwin	104⅜	104	104
Balt. & Ohio	90	89⅛	89⅜
Cast-Iron Pipe	166	165⅜	166
Ches. & Ohio	127	125⅜	125⅜
Cal. Petrol.	33⅛	33⅛	33⅛
Chrysler	30⅜	29⅜	30⅛
Dodge Bros. A	23⅛	22⅞	23⅛
Dupont De Nem.	216	215⅜	215⅜
Fleischmann	46⅛	44⅞	44⅜
Gen. Motors	122⅞	121⅝	122⅝
Hudson Motors	63⅛	61⅜	63
Int. Harvester	117	116⅜	116⅝
Inter. Nickel	36⅛	35⅝	36
Coca-Cola	151⅝	150⅞	151⅜
Mack Truck	112⅜	109⅜	112⅝
Marland Oil	58⅛	57⅞	58
U. S. Rubber	53⅛	52	53
Sears Roebuck	47⅛	47⅛	47⅜
Montgomery W.	62⅞	60⅛	62⅛
South. Rail.	113⅛	112⅝	113⅛
White Motors	54	53⅜	53⅞
U. S. Steel	123⅛	122⅜	122⅞
Yellow Cab.	22⅛	..	..
Philips Petrol.	46⅜	45⅛	46
Youngs. Tube	74	..	..
Bosch	19⅛	18⅝	19⅛

MINING STOCKS

Gold

	Asked	Bid
Apex	3½	...
Argonaut Gold	25	23
Baldwin	2	1
Barry Hollinger	44	41½
Bidgood	5	...
Chaput Hughes	10	...
Con. West Dome	14⅝	14
Dome	1470	1385
Goldale	29	...
Gold Hill	44	38½
Hollinger	1925	1900
Indian	6	...
Keora	7	6¼
Kirkland Lake	113	109
Lake Shore	2525	2500
Newray	40	33
Night Hawk	6½	...
Pore. Crown	5	4⅞
Premier	215	208
Preston	6	4½
Teck Hughes	346	340
Tough Oakes B.	40	38½
Vipond Cons.	161	160
W. Hargraves	835	815

Silver

Beaver	73¼	70
Capitol	37	34
Castle	138	135
Crown Reserve	11¾	10½
Everett	7	6½
Keeley	152	150
La Rose	12	11
Lorrain Trout	75	...
McKinley-Dar.	19	17½
Millcrest	14½	13½
Mining Corp.	340	...
Nipissing	550	...

Unlisted.

Amulet	119	115
Area	28	...
Bourle M. Q.	995	...
Laval Quebec.	24	22
Noranda	1600	1560

CHICAGO WHEAT

	High	Low	Close
May	171½	162⅛	165
July	140	136⅛	136½

WINNIPEG WHEAT

May	155⅜	152	152⅜
July	152⅜	149⅛	149½

CHICAGO RYE.

May	86⅛	84⅜	84½
July	89⅜	86⅞	87

Dome Feature To-day In Firm Mine Session

TORONTO, May 27. Canadian Press. — Dome Mines, climbing 95c to high of 14.70, was the feature of this morning's session of the Standard mining exchange. The stock closed morning at 14.40, a net gain of 65c. Prices, particularly of gold stocks, were on the whole firmer during to-day's more active session. Kirkland Lake sold up three at 111, and Teck Hughes, 3 at 3.43, and Gold Hill was 3½ higher at 42. Noranda was the strong silver stock, advancing 30 at 15.80 and touching 16.00 during the session. The rest of the Silvers were inclined to ease gractionally.

May Wheat Price Breaks Heavy Deliveries Made

CHICAGO, May 27.—(Canadian Press.)—Wheat took an early downward course to-day after an irregular start. Rains north-west and west together with larger deliveries of wheat to-day on May contracts had a bearish effect, prices opening 5-8 cents off to 1 1-4 cents up, but later undergoing a sharp downturn. May dropped 3 1-2 cents to $1.68. Corn, oats and provisions were weaker, corn starting 1-8 cents to 3-8 cents down and afterward showing a material setback all round with July and September touching a new low price record for the season. Unusually rapid fluctuations were witnessed in prices for May delivery of wheat. The fact that more than 200,000 bushels had been handed over in settlement of May accounts and that nearly half a million bushels from Omaha would be available to-morrow tended to make the contest between the opposing forces in the market appear less one-sided and to discount the predictions of new sky-rocketing in values before the close of the week.

General selling of all deliveries of wheat accompanies breaks in the price of May.

Prices Continue To Rise In New York Exchange

NEW YORK, May 27 (Canadian Press).—The main price movement continued upward in to-day's stock market, despite rather heavy preholiday profit-taking in some sections of the list.

The revival of speculative interest in motor shares, based on predictions of record-breaking second quarter earnings by several companies, was one of the features. A rather thin market also was apparent for some of the high-priced industrial specialties, General Electric soaring nearly 5 points. American Ice, Worthington Pump and several others climbed three points or more.

Local tractions continued their advance, and were followed into higher ground by local gas stocks. Several independent steels advanced a point or so.

Most Stocks Make Gains On Toronto Market To-day

TORONTO, May 27 (Canadian Press) — A general advance took change this morning. All classes of stocks gained to some extent in active trading. Smelters, though quiet, was marked up two and one-eighth points at 207 7-8, and Brazilian a half at 96 3-4. International Nickle was about the most active stock of place on the Toronto Stock Exthe session, though no heavy turnovers were recorded. Nickel firmed 3-8 at 36. Advances of a half point were made by Arnolds at 24 1-2 and Atlantic Sugar at 22 1-2 and Barcelona improved a point at 28. Dome Mines climbed 55 cents at 14.45. Imperial Oil, the unlisted leader, was 3-8 higher at 38 3-8.

IN POLICE COURT

A local man pleaded guilty to a charge of being intoxicated in a public place. He was fined $10 and costs.

M. Abramson, a local merchant, appeared before Magistrate O. A. Langley, on a charge of interfering with the members of the local fire department while they were performing their duties. He was fined the nominal sum of $1.00, as Fire Chief Gimblett, who was unable to be present in the court, had sent word that the man had since apologised to him.

The incident arose out of the recent fire at Sukloff's store on George street. The accused, who operates a store in the vicinity of the fire, admitted that he had lost his head in the excitement and had interfered with the fire chief. Chief Newhall stated that Chief Gimblett had told him that the accused had received a stiff lesson at the time—one that he was not likely to forget for some time—and asked His Worship to take this into consideration when dealing with the case.

Upon the accused renewing his apology and promising not to repeat the offence, His Worship inflicted the minimum fine.

OPPOSITION CAUCUS.

Conservative Members Discuss Customs Probe at Meeting.

OTTAWA, May 27 (Canadian Press).—The Conservative members of Parliament were in caucus to-day. No announcement was made at the close of the gathering. One of the chief topics discussed was the Customs probe, especially the more recent developments therein.

MASONS PAY VISIT.

Members of Peterborough Lodge Make Trip To Havelock.

The members of Peterborough Masonic Lodge motored to Havelock last night to pay a fraternal visit to the members of the Havelock lodge. During the evening the Peterborough brethren presented the softball shield to the Havelock lodge who are champions of the district Masonic softball league, having won that honor at the annual picnic. At the conclusion of the meeting the visiting brethren were the guests at a banquet given by the Havelock lodge.

for a Throat Tickle you couldn't do better than take—

LIFE SAVERS

THE CANDY MINT WITH THE HOLE

they're soothing

'always good taste

G. A. Borland DRUGS

STOP HERE

For your drug store needs. You can depend on us to have what you want on SATURDAY NIGHT or any other time. Our prices are as low as any — our goods reliable and advertised. Try us this week.

PHONE

Your Orders. We are never too busy to give you prompt service by fast automobile.

G. A. BORLAND
PHARMACEUTICAL CHEMIST
228 Charlotte St. near Aylmer

PHONE 274 - Fast Auto Delivery

STOP! LOOK!

BANKRUPT STOCK SALE OF BOOTS AND SHOES

A wonderful opportunity to buy new Footwear at away below manufacturer's cost. Don't miss it.

LADIES' AND CHILDREN'S NEW BOOTS AND SHOES—ALL SIZES AND STYLES

25c 50c 75c $1.00 PAIR

Youth's slightly used odd Suit Coats for 75c

Men's slightly used odd Suit Coats for ..... $1 to $1.50

Also Many Other Specials

A. ATKINS'
189 CHARLOTTE STREET
NEW AND SECOND HAND STORE

NEW BOOKS AT LIBRARY

Kindred of the Dust—Peter B. Kyne.
Running Special—Frank L. Packard.
Cap'n Dan's Daughter—Joseph C. Lincoln.
The Daughter Pays—Mrs. Baillie Reynolds.
In the Arena—Booth Tarkington.
Alice Adams—Booth Tarkington.
Penrod—Booth Tarkington.
Monsieur Beaucaire—Booth Tarkington.
Magnificent Ambersons— Booth Tarkington.
Gentleman From Indiana—Booth Tarkington.
Boy Scout's Daring — Edward Griggs.
A Boy Scout's Courage—Edward Griggs.
The God of Mars—Edgar Rice Burroughs.
A Princess of Mars—Edgar Rice Burroughs.
The Silent Bullet— Arthur B. Reeve.
The Poisoned Pen—Arthur B. Reeve.
The Dream Doctor—Arthur B. Reeve.
The War Terror— Arthur B. Reeve.
The Social Gangster—Arthur B. Reeve.
The Treasure Train—Arthur B. Reeve.
The Ear in the Wall—Arthur B. Reeve.
Gold of the Gods—Arthur B. Reeve.
Exploits of Elaine—Arthur B. Reeve.
The Romance of Elaine—Arthur B. Reeve.
Guy Garrick—Arthur B. Reeve.
Constance Dunlap—Arthur B. Reeve.
Strictly Business—O. Henry.
The Trimmed Lamp—O. Henry.
The Gentle Grafter—O. Henry.
Sixes and Sevens—O. Henry.
Whirligigs—O. Henry.
Roads of Destiny—O. Henry.
Options—O. Henry.
Heart of the West—O. Henry.
The Four Million—O. Henry.
The Voice of the City—O. Henry.
Rolling Stones—O. Henry.
Cabbages and Kings—O. Henry.

Junior Classics.

Fairy and Wonder Tales.
Folk Tales and Myths.
Tales from Greece and Rome.
Heroes and Heroines.
Stories that Never Grow Old.
Old Fashioned Tales.
Stories of Courage and Heroism.
Animal and Nature Stories.
Stories of Today.
Poems.

While baseball is not one of the strong sports at Harvard University it has always managed to pay for itself in recent years, so there appears little likelihood that it will be dropped at the Cambridge institution.

Why Have Mouse Colored Hair?

Present day styles make no allowance for gray hair. Short hair emphasizes even a thread of silver. Keep it young looking with Brownatone. Easy to apply, quick in action—no waiting for results. Gray, faded, streaked or bleached hair tinted to any shade of golden, blonde or varying shades of brown or black. Two sizes—50c and $1.50. Two colors—lightest blonde to medium brown, and dark brown to black. Sold and recommended by 50,000 drug and department stores. Send 10c for trial bottle. Indicate color wanted. The Kenton Pharmacal Co., 1510 Stearns Bldg., Windsor, Ont.

GUARANTEED HARMLESS

BROWNATONE

TINTS GRAY HAIR ANY SHADE

FEET MADE FIT!

(New Method—Not Chiropody)
WILLIAM ANDREW SETTLE
Osteopath
124 Hunter Street. Telephone 649.
ALL DISEASES TREATED

$10.00 - REWARD OFFERED - $10.00

To anyone who will give information leading to the Fine and Conviction, for trespass, of those parties who held a so-called Picnic between Saturday, May 22nd, and Tuesday, May 26th, 1926 (the presumption is that this picnic was held on May 24th, 1926) on the property commonly known as Bass Rock, Chemong Lake. This property lies in a westerly direction for a quarter of a mile along the lake shore from Tindell's Bay.

Before these rowdies used it, this place was neat in appearance. Half a dozen hogs would not make it any worse when they left. A mongrel cur with a garbage can could not equal this outfit.

On purchasing this property I had a lawyer examine the original deed, or grant, from the Government, and there is no reservation whatsoever along this shore. As soon as any person sets foot on shore they are liable to prosecution for trespass.

There is also a general regulation governing the use of foreshores by lumbermen and commercial fishermen, and for emergency. In no manner does this regulation protect these picnic vandals.

If these parties, or any other parties, persist in trespassing on property, lamaging, and leaving behind their aggregation of filth thereon, no money, within reason, will be spared to bring them (both male and female) into police court, where the law will treat them as they deserve.

Farmers may allow people to hold picnics on their places similarly situated but this place is occupied, and no such freedom will be allowed.

C. M. MONCUR.

THE EXAMINER OPENER.

FER THE LUV O' MUD, what do you lead slingers think this is, a procession or a giddy foot-race? Thus in classical language, Roy Taylor's Yankees demanded of Max Swanston's Senators what they meant by romping around the bases thirty-four times last night in the opening game of The Examiner Inter-Shop Softball League, while the Yanks fell exhausted by the wayside and only eight of them had the stamina to cross the plate. And be it said, in all fairness to the Yankees, this historical record is written by one of the Senators. In a game like last night's it is difficult to avoid the impression of partizanship, because there is really nothing to write about one team, so we might as well come clean.

We mightn't write anything at all, but two weeks ago Swanston's team played to a 13-10 victory and the losers wrote on the score book, "Friendly Game", and Max wants to make sure this game counts in the league.

If we knew anything about softball we might learnedly criticise the pitchers and catchers—there seems to be no doubt but Roy Taylor kept his legs too far apart when he was behind the plate.

but being the rookiest of rookies, never before having played anything nearer softball than "Pussy in the four corners", we must stick to generalities and concentrate on keeping friends with the umpires. We understand that it an important part of the game. In fact, if we'd seen Alex Kay after the game we'd have offered to buy him a drink of—pop—because so much laughing must have made him thirsty. We know now why umpires wear masks. It WOULD be embarassing to the players to see the ump grinning at them. At that, we wish to go on record as protestting the quite unnecessary venom with which the umpire says—

There's no need, so far as we can see, to make a fellow so embarrassed—as though he had kissed a girl out of turn, or eaten soup with his teaspoon. After all, it seems to us that the way the fellow throws the ball at us has as much to do with our going "out" as the way we handle the willow. (Oh, We know the jargon). All the Central League players come around to the office to hold post mortems on the games, with Josh Craig presiding. We hear them talking about willows, and in-curves, and out-curves, and passed balls, and sometimes they mention the word "umpire" in the same sentence with some ungentlemanly words, though we don't see the connection, being friendly with all umpires.)

Well, anyway, Alex Kay had Josh Craig right where he could do him the most good last night, but he didn't. Josh hit the pill (Selah!) seven times out of eight times up, and romped over the plate with his easy cart-horse stride four times. Max Swanston was another whom Alex might have treated a little roughly, and Max swatted out four safe hits and made four dents in the home sack. Where he shone was on the side lines, yelling—

at a fellow who was already hitting thirty m.p.h. on the curves.

Joe Beuclerc shone at second base (when the glory of the setting sun caught his spectacles); made a good safe fifty per cent average in safe hits, and completed the circuit three times. Jack Heron had a throw-back to boyhood's days when he played soccer with the ball when it got in his way between first and second, and doesn't savvy yet why they called him "out." The ball, by the way, hit his bat seven times, and he reached first safely on the rebound six times. Red Franks was a stone wall as catcher, and occasionally the ball stoped when it hit him. As a batter he scared up five hits and as a base runner, well, he sprinted around the sacks four times. Albert Stanley wasn't in the cellar for the hour and a half the game lasted. He acted as lawn keeper in right field, and on the side hit six safeties and wore a run-winning smile four times. Dorrington had five hits and five runs, and Dormer three and two. Scates' meteoric career ended with one hectic innings, wherein he had one hit, one run. George Johnston knocked stars out of the heavy hitting members of the Yanks team, garnering in half a dozen hard ones in deep left field. On the ground, off the ground, horizontal or perpendicular or upside-down, they were all the same to George.

In addition, he rapped six safe hits and reached home with a thankful sigh four times.

About the opposition; the question arises whether, with 47 hits to 25 and 34 runs to 8, there was any opposition. The players were there, and whatever else they didn't do they certainly tried hard. Maurice Dunkley was dead on as a pitcher. We don't know whether it's a compliment or not, but we know we couldn't have hit a two-inch bat at 38 feet as often as he did. And he hit a home run, which is something not many do with as good fielders on guard as the Senators had. Then Harry Clarke's three homers can't go unnoticed. Like ourselves, Harry is a novice, though if there were any scouts on hand from the big leagues The Examiner may say good-bye to him after that swatting exhibition. Wilde, being a cricketer by nature, carried his bat out four times.

Of the rest it may be said they had energy, resourcefulness, and courage, and if you want fuller particulars look at the box score. They were defeated, but not disgraced, and from the heights of our victory we can be magnanimous enough to remark, "There's another game coming."

THE BOX SCORE.

Yankees	AB	R	H	E
Holyman, 1b	5	1	4	N
Dunkley, p	5	2	3	O
Wallwork, ss	5	0	5	
Whyte, rf	5	0	2	A
Humpage, m	5	0	1	D
Baker, 3b	5	1	2	D
Clark, H., 2b	5	3	5	I
Wilde, lf	5	0	1	N
Taylor, c, p	4	1	2	G
	44	8	25	

Senators	AB	R	H	M
Craig, 1b	8	4	7	A
Beuclerc, 2b	8	3	4	C
Heron, 3b	7	3	6	H
Franks, c	7	4	5	I
Stanley, rf	7	4	6	N
Dorrington, m	7	5	5	E
Swanston, p, ss	7	4	4	
Scates, ss	1	1	1	H
G. Johnston, lf	7	4	6	A
Dormer, p, ss	6	2	3	N
	65	34	47	D
				Y

* Batted for Dormer in the second

By innings		R	H
Senators	232014 12 73	34	47
Yankees	110113 1 00	8	25

Home runs: Clarke (3); Dorrington (2); Scates, Dunkley, Swanston and Craig.

Umpires—Alex Kay, T. Holyman, G. Lambart, Scorer, Vic. Johnston.

TRIPLE LINK 13—BARACAS 7.

The Triple Link softball team won a hard contested game from the Baracas last night at the James Stevenson park by 13 to 7. The game up until the eight innings was very close with the Triple Link ahead by one run. But the Baracas team got four errors chadked up against them in the eighth and with six hits made by the Triple Link team they soon ran up a larger score. Both pitchers pitched good ball for the first six innings but after that Pacey for the Triple Link had the better of the deal. Only one man was given his base on balls and that was off Dawson. The Baracas featured a nice double play in the seventh when Butcher was got on first and Miller on third. The game was much closer than the final score indicates. The score:

Triple Link ..... 33200023x—13
Baracas ..... 040020100— 7

The line up:

Triple Link—Barrie, 2b; McIntyre, rf; Grant, 3b; Ackford, 1b; Butcher, ss; Pacey, p; Miller, c; Long, cf; Young, lf.

Baracas—Smith, 1b; Walton, rf; Dundas, 3b; Craw, ss; Miller, c; Montgomery, lf; White, cf; Baptie, 2b; Dawson, p; Doughty, lf.

Umpires—Walter Perks and Joe Batten.

Tonight the Knights of Columbus play the Belmonts at Nicholls' Oval and the Post Office play the Firemen at the King Edward School grounds.

NORTH PETERBORO SOFTBALL LEAGUE.

The North Peterboro County Softball League held their annual meeting, and judging from the enthusiastic attitude of the various delegates, this season promises to be more successful than ever.

Two groups have been formed, one containing three teams and the other four, so that the fans are assured of a big season.

The following is the schedule for both groups and is timed to start on June 4th. Games will be played in each division on Tuesdays and Fridays.

No. 1 Group.
(1st Half.)

June 4 — North Douro at Burn's Bridge.
June 8—Burn's Bridge at Centre Douro.
June 11—Centre Douro at North Douro.
June 15—Centre Douro at Burn's Bridge.
June 18—Burns' Bridge at North Douro.
June 22—North Douro at Centre Douro.

No. 1 Group.
(2nd Half.)

June 25—Centre Douro at Burns' Bridge.
June 29—North Douro at Centre Douro.
July 2—Burns' Bridge at North Douro.
July 6—Centre Douro at North Douro.
July 9—North Douro at Burns' Bridge.
July 13—Burns' Bridge at Centre Douro.

No. 2 Group.
(1st Half.)

June 4—Wesley at Selwyn.
June 8—Buckhorn at Lakefield.
June 11—Selwyn at Buckhorn.
June 15—Lakefield at Wesley.
June 18—Wesley at Buckhorn.
June 22—Selwyn at Lakefield.
June 5—Buckhorn at Selwyn.
June 29—Selwyn at Wesley.
July 2—Wesley at Lakefield.
July 6—Lakefield at Buckhorn.
July 9—Buckhorn at Wesley.
July 13—Lakefield at Selwyn.

No. 2 Group.
(2nd Half.)

July 16—Wesley at Lakefield.
July 20—Selwyn at Buckhorn.
July 23—Buckhorn at Wesley.
July 27—Lakefield at Selwyn.
July 30—Wesley at Buckhorn.
Aug. 3—Selwyn at Lakefield.
Aug. 6—Buckhorn at Selwyn.
Aug. 10—Lakefield at Wesley.
Aug. 13—Wesley at Selwyn.
Aug. 17—Buckhorn at Lakefield.
Aug. 20—Lakefield at Buckhorn.
Aug. 24—Selwyn at Wesley.

CRICKET RECORDS.

The records of the various English County cricket clubs show that four teams, Yorkshire, Kent, Glamorgan and Warwick, have not yet sustained defeat so far as the English cricket season has gone. The following table registers the progress of the counties and is not a computation of their standing in order of merit. Abandoned games are enumerated in the last column:

	P.	W.	D.	L.	A
Yorkshire	7	5	1	0	1
Kent	2	2	0	0	0
Nottingham	6	4	0	2	0
Middlesex	5	3	0	1	1
Warwickshire	4	2	1	0	2
Gloucester	5	2	0	2	1
Lancashire	7	3	1	1	2
Hampshire	6	2	1	2	1
Surrey	7	2	3	2	0
Somerset	4	1	0	2	1
North Hants	4	1	0	3	0
Sussex	5	1	0	3	1
Essex	7	1	0	5	1
Derbyshire	3	0	0	3	0
Glamorgan	3	0	1	0	2
Leicestershire	6	0	1	3	2
Worcestershire	5	0	0	3	2
Australians	8	2	5	0	1

(Oxford and Cambridge Universities not included).

U. S. TEAM WINS.

HURLINGHAM, England, May 27 (Canadian Press).—The Hurricanes, of the United States, defeated the Skopwick four, 8 goals to 7½, in the semi-finals of the Whitney Cup polo tournament yesterday. The Hurricanes allowed the Skopwicks a handicap of 4½ goals.

BIG FIELD DAY HELD AT KEENE

Soft Ball Games the Main Attraction For a Large Crowd.

C.G.E. GIRLS WIN.

KEENE, May 27.—A large crowd attended the sixth annual field day held at Keene on Monday, May 24, which was a huge success in every way. There were many entries in each event, and good prizes were awarded to the winners. Great credit is due to the president, Earl Doris, and his officers for the way in which the field day was handled.

The softball games were the chief attraction, the C.G.E. team of Peterboro opposing Keene and Sixth Line winning both games. At times there was snappy playing on both teams, but Keene and Sixth Line plainly showed lack of practice.

Men teams from Hiawatha and Keene put on a good game, Keene being on the big end of the score at the end of the game.

The following are the winners in the different events:

Children, under 6 years — D. Drummond, F. Gall.
Girls, 9 years and under — H. Plunkett, M. Renwick.
Boys, 9 years and under — W. Thompson, B. Humphrey.
Girls, 12 years and under — K. Nelson, M. Renwick.
Boys, 12 years and under — R. Archibald, W. Wood.
Girls, 15 years and under — Z. Wilson, R. Wilson.
Boys, 15 years and under — H. Archibald, B. Dickson.
Young ladies—Z. Wilson, I. Nelson.
Young men—W. Dickson, H. Archibald.
Married ladies—Mrs. Nixon, Mrs. W. Drummond.
Three-legged race—Dickson and Archibald and Wilson and Wilson.
Girls' shoe race—Z. Wilson, S. Donaldson.
Wheelbarrow race—Dickson and Archibald, Wilson and Wilson.
Young men's relay race—E. Frick, W. Fletcher, F. Whalen, S. Wood.
Ladies' relay race—I. Nelson, F. McCarthy, Helen Nelson, Z. Wilson.
Partners' race—H. Archibald and Z. Wilson, E. Doris and Isobel Nelson.
Standing broad jump—B. Muskrat, S. Lang.
Hop, step and jump—W. Fletcher, W. Muskrat, 36 ft. 6 ins.
Running jump — S. Lang, Fred. Hall.
Line-up for the ball games:
C.G.E.—C. Taylor, D. Mortimer V. Langton, M. Todd, A. Evans, B Vincent, C. Cannon, A. Logan, E. Greenhalgh, M. Nixon, A. Janeway.
Keene—B. McCarthy, V. McNevan, F. McCarthy, F. Wedlock, I Nelson, D. Gainor, H. Nelson, H. Gillespie.
Hiawatha — Kennedy, Rollings, Commings, B. Muskrat, J. Simpson, D. Muskrat, F. Northey, J. Amys, G. Paudash.
Keene—A. Frick, F. Whelan, S. Miller, O. McCarthy, S. Lang, S. Wood, M. Walsh, W. Dickson, W. Chapman.
Score by innings—

Keene	213001—7
Hiawatha	100200—3

The hall in the evening was crowded to capacity for the annual dance.

YANKS HAMMER FIVE PITCHERS

16th Consecutive Victory — Senators Lose To Athletics.

INDIANS WEAKEN.

BOSTON, May 26 — Stemming a late rally by the Red Sox the Yankees hammered five Boston pitchers for their sixteenth consecutive victory, 9 to 8. Gazella's single in the seventh drove in Ruth with what proved the winning run. Score:
New York .. ..300 220 200—9 14 1
Boston .. .. ..010 042 100—8 10 0
Jones, Braxton and L. Collins; Ruffing, Welzer, Lundgren, Wiltse, Wingfield and Gaston.

Athletics 3; Senators 1

WASHINGTON, May 26—Jack Quinn had the better of Joe Bush in a pitching duel today, and Philadelphia made it three out of four over Washington, winning 3 to 1. The score:
Philadelphia . .100 010 100—3 10 1
Washington . .000 000 010—1 9 1
Quinn and Cochrane; Bush, Ferguson, Marberry and Ruel, Severeid.

Detroit 7; Cleveland 6

CLEVELAND, May 26 — After enjoying a lead of four runs, Pitcher Karr weakened and allowed Detroit to tie the score, the Tigers then proceeding to win, 7 to 6, from Levsen, his successor. Score:
Detroit .. .. ..010 050 100—7 13 2
Cleveland .. ...122 000 010—6 13 2
Whitehill, Dauss and Bassler, Manion; Karr, Levsen and L. Sewell.

MERCANTILE LEAGUE—FIRST HALF

Friday, May 28—Can. Woollens and Lock Works.....Nicholls Oval
Monday, May 31—Bankers and Westclox.....Riverside
Friday, June 4—Lock Works and Bankers.....Nicholls Oval
Monday, June 7—Can. Woollens and Westclox.....Riverside
Friday, June 11—Westclox and Lock Works.....Nicholls Oval
Monday, June 14—Bankers and Can. Woollens.....Riverside
Friday, June 18—Lock Works and Can. Woollens.....Nicholls Oval
Monday, June 21—Westclox and Bankers.....Riverside
Friday, June 25—Bankers and Lock Works.....Nicholls Oval
Monday, June 28—Westclox and Can. Woollens.....Riverside
Friday, July 2—Lock Works and Westclox.....Nicholls Oval
Monday, July 5—Can. Woollens and Bankers.....Riverside
All games to start at 6 p.m. sharp.

CARDINALS IN FOURTH PLACE

St. Louis Climb Into First Division By Beating the Reds.

THIRD FOR GIANTS.

ST. LOUIS, May 26 (Canadian Press) — The St. Louis Cardinals went into first division today, nosing out Brooklyn for fourth place, by winning from the league-leading Cincinnati Reds, 8 to 5, for a clean sweep of the three game series. Score:
Cincinnati .. ..300 010 100—5 8 2
St. Louis .. ...000 000 17x—8 12 2
Lucas, Hays and Picinich; Rhem, Dyer and O'Farrell.

Phillies 13; Boston 7

PHILADELPHIA, May 26—The Phillies took a one-game series from the Boston Braves today by a score of 13 to 7. The locals pounded four pitchers from a total of 18 hits, Jimmy Wilson leading the attack with five hits, including a double and a homer. The score:
Boston .. .. ..005 020 000— 7 11 2
Philadelphia. .440 121 10x—13 18 0
Cooney, Wertz, Ryan, Benton and Siemer; Knight, Maun and J. Wilson.

New York 5; Brooklyn 3

NEW YORK, May 26—A home run in the sixth by the Giants' rookie catcher, Paul Florence, carried the New York team to its third straight victory over the Robins today, 5 to 3. One runner was aboard when Florence delivered the circuit smash. Score:
Brooklyn .. ...000 000 030—3 9 2
New York .. ..011 003 00x—5 12 2
McGraw, Ehrhardt and O'Neil; Fitzsimmons, Ring and Florence.

NINE PITCHERS CLASH IN GAME

Rochester Called on Five Against Toronto's Four —Leafs Won.

NEWARK DEFEATED.

TORONTO, Ont., May 26 (Canadian Press) — Nine pitchers were used in the contest which the Leafs won from Rochester by 9 to 8 here today. The Tribe used five hurlers while Dan Howley called upon four. Today's victory give the Leafs the series with four wins in five games. Score:
Rochester .. ..010 002 041—8 9 3
Toronto .. ...100 010 511—9 7 2
Spencer, Brown, May, Reese, Horne and Head; Doyle, Satterfield, Stewart, Hubbell and O'Neill.

Baltimore 6; Reading 1

BALTIMORE, May 26—The Baltimore Orioles made a clean sweep of their four game series with Reading by defeating the Keys today, 6 to 1. Score:
Reading .. .. ..100 000 000—1 5 1
Baltimore .. ..012 000 03x—6 12 0
Chambers and Unzmann, Lynn; Henderson and McKee.

Buffalo 12; Syracuse 10

SYRACUSE, May 26 — Buffalo laid down a barrage of 16 hits and took advantage of Syracuse errors at critical stages of the game and sank the Stars, 12 to 10, in a free hitting contest today. Score:
Buffalo.. .. ..220 103 400—12 16 3
Syracuse .. ...300 021 202—10 12 4
Proffit, Koupal and Pond; Grabowski, Boyd and Morrow.

Jersey City 5; Newark 4

NEWARK, May 26 — Urbanski's triple and Corrigan's single in the ninth inning decided the final game of the Newark-Jersey City series, 5-4, in favor of the visitors after the Bears had tied the score, 3-3, on Carter's single in the eighth. Score:
Jersey City .. ..030 000 002—5 9 2
Newark .. .. ..001 010 011—4 9 0
Mose and Freitag; Decatur, Mamaux and Schulte.

OPENING CONTESTS IN QUINTE LEAGUE

Point Anne Win in Picton By 9-2.

MARMORA, May 27. — Opening games in the Bay of Quinte Baseball League were won on Monday by substantial margins. Point Anne, journeying to Picton, defeated the homesters by 9-2, whilst Belleville Alemites, playing at home to Frankford, obtained nine runs to their opponents' two. Deloro visit Point Anne on Thursday, and a great game should be the outcome. There will be improved accommodations on the Smelters ground this summer, since bleachers to seat at least three hundred are being erected.

WALKER'S CHALLENGE.

Posts Cheque For Return With Latzo.

PHILADELPHIA, May 27 (Canadian Press).—Mickey Walker, who last week lost the world's welterweight championship, yesterday made good his declaration that he would challenge Pete Latzo, his conqueror, for another bout.

The Jersey fighter appeared at the office of the State Athletic Commission here with Jack Kearns, his manager, formally filed a defy and backed it up with a $2,500 certified cheque as evidence of good faith.

Pete Latzo is expected to lose no time in accepting the challenge.

Winchester

A Mild, Blended Cigarette

STANDING OF LEAGUES

INTERNATIONAL LEAGUE

	Won	Lost	P.C.
Baltimore	26	9	.743
Buffalo	29	12	.707
Toronto	25	14	.641
Newark	19	21	.475
Rochester	17	19	.472
Syracuse	14	22	.389
Jersey City	15	26	.366
Reading	8	30	.211

AMERICAN LEAGUE

	Won	Lost	P.C.
New York	30	9	.769
Cleveland	21	17	.553
Philadelphia	22	18	.550
Washington	22	19	.537
Detroit	20	18	.526
Chicago	21	19	.525
Boston	11	27	.289
St. Louis	9	29	.237

NATIONAL LEAGUE.

	Won	Lost	P.C.
Cincinnati	24	14	.633
Chicago	21	13	.618
Pittsburg	19	16	.543
St. Louis	21	19	.525
Brooklyn	18	17	.514
New York	18	20	.459
Philadelphia	14	21	.409
Boston	10	25	.286

JONES AND OUIMET OUT OF TOURNAMENT

Bobby Jones Is Hope of U. S. Golfers in Scotland.

MUIRFIELD, Scotland, May 27 (Canadian Press).—The paths of the British amateur golf championships continued to lead to the traps and the sidelines for stellar Britishers and Americans in the third day's play. Sir Ernest Holderness, one of

threat for invaders, went down before the excellent golf of R. W. Peattie, nineteen-year-old Scotsman. The outstanding defender of the cup for the home forces is now the defending champion, Robert Harriss.

Chick Evans, of Chicago, and Francis Ouimet, of Boston, former open and amateur champions of the United States, went out of the tournament.

Ouimet was stopped by Jesse Sweetser of New York.

Bobby Jones, of Atlanta, is now considered the best bet of the trans-Atlantic golfers, following his two brilliant rounds yesterday. To-day he meets J. Birnie, Jr., of Inverness, and in the afternoon, if he is successful against the Scotsman, he will probably run into the best match of the tournament against Harriss.

JENNINGS CONVALESCENT.

ASHEVILLE, N. C., May 27. — (Canadian Press). — Hughie Jennings, assistant manager of the New York Giants, was discharged yesterday from Winyah Tubercular Sanitarium here. He is expected to return for treatment next winter.

Jennings said that he would not rejoin McGraw's team this season.

Order this delicious dozen for the home

THE Delicious Dozen! Twelve bottles of "Canada Dry" in a small but substantial carton.

Twelve bottles waiting for you to call the sparkling bubbles forth to add a bit of health and cheer to luncheon and dinner.

To pour into the thin-edge glasses when entertaining! To serve to the children! To take with you on motor trips! To sip at the "zero hour" in mid-afternoon. To drink at bedtime when you feel the need of a refreshing little snack!

Just to have this Delicious Dozen in the pantry is an assurance that you will always have something distinctive to serve them when good friends drop in unexpectedly or to vary the monotony of "just another meal" in your own immediate family.

Keep it in mind when you make up your next grocery order and include it in the list of week-end necessities. All "Canada Dry" dealers sell this Special Hostess Package or will get it for you.

"CANADA DRY"

Made in Canada by J. J. McLaughlin Limited, Toronto and Edmonton, Est. 1890. In U. S. A., Canada Dry Ginger Ale, Incorporated, New York

By Appointment to their Excellencies, The Lord and Lady Byng of Vimy

CAPITOL NOW PLAYING

A Paramount Release

Harold Lloyd

IN HIS LATEST RIOT OF MIRTH

"FOR HEAVEN'S SAKE!"

You'll quiver and shake—laugh till you ache and your sides nearly break—"For Heaven's Sake!"

HELPFUL HINTS By GOLFING STARS

BY SPECIAL ARRANGEMENT WITH GOLFERS MAGAZINE, CHICAGO

JOYCE WETHERED—DOOR-KNOB TURN OF WRIST.

As soon as the club-head begins to move, the left wrist must be allowed to start and turn gradually over towards the body. This rolling over of the left wrist is similar to the wrist action used in turning the handle of a door from left to right.

Taking it for granted that the head has been kept still, it will come naturally to the player to allow her left hip to turn slightly outwards, her left shoulder to come around until the point of it is in line with her left eye and the ball, and her left knee to bend.

At the top of the swing, if the actions have been correct, the left arm will be nearly straight, the right elbow will be close to the player's side, the toe of the club should be pointing towards the ground, and the shaft of the club should be in a horizontal position.

This last point is of vital importance, as, if the club is allowed to drop beyond this position, the swing is too full, and the player is inclined to lose control. The club must come down the way it goes up.

(Copyright, 1926.)

SECRETS of STARS on INSIDE BASEBALL

as told to BILLY EVANS

BY GROVER ALEXANDER.

Smart pitchers are the best pitchers. A majority are smart but most of them are not inclined to use their head until their arm begins to lose some of its stuff.

That has been my experience and I believe it is typical of most of the successful big league pitchers. As long as it is an easy matter to mow down the opposition with natural stuff why resort to strategy, is the usual custom.

That is a mistake that most pitchers are guilty of. A warning I want to give all pitchers is, don't wait until your stuff fails you before using your head. A mixture of brains with brawn early in every pitcher's career will add four or five years more of service.

With the lively ball that has been in vogue for several years, the task of the pitcher has been greatly increased and now more than ever must he call upon his brain to ass'st his arm.

The game of today is one of free hitting. Pitchers' battles are the exception. The big thought of every pitcher now is to win his game, regardless of the score.

Ten years ago if a pitcher managed to stagger through a game which he won, 12 to 11, he would feel no great enthusiasm over the victory. He would figure it a badly pitched game. These days a 12-11 victory is as eagerly sought as a 1-0 affair.

You must develop a change of pace. Few pitchers can get by now with speed alone. A pitcher needs a full repertoire of stuff and then must use it to advantage to win consistently.

Great batters are constantly trying to get the upper hand on the pitcher. His only chance is to outguess them and this can only be done by using his brain power.

The Quality of O'Keefe's

Into O'Keefe's Pale Dry Ginger Ale goes quality at every step of manufacture.

The finest water in Canada is brought from York Springs in glass lined tanks.

The ginger is the best that Jamaica produces. The sugar is the kind you use on your table.

The blending is by our secret process producing a flavour which makes friends everywhere.

Order O'Keefe's by the case or carton of 6 or 12 bottles from your dealer. Or phone Main 4202

O'KEEFE'S BEVERAGES LTD., TORONTO

O'Keefe's DRY GINGER ALE

J. M. BROOKS, Local Distributor

ADVERTISE IN THE DAILY EXAMINER.

Diamond Disputes Decided

By BILLY EVANS

What happens when batsman, in trying to dodge a wildly pitched ball, has it come into contact with his bat, a fair ball resulting?

In all such situations whatever happens is legal.

At one time, under the rules, such a play was regarded as a mere accident, the ball being dead.

Now it is considered in the same light as any other batted ball. The fact that the batter was trying to dodge a wild pitch is given no consideration.

In the play cited above it is simply a fair ball.

FAST MOTOR CAR.

Speed of 230 Miles Per Hour Expected From New Automobile.

LONDON, May 27.—(Canadian Press).—A speed of 200 to 230 miles an hour is declared to be expected from a giant motor car now being completed at Wolverhampton with a view to lowering the world's record recently claimed by Harry Thomas, English racing driver, at Pendine, Wales.

CYCLIST MAKES RECORD.

Frenchmen Rides 62 Miles In One Hour and Seven Minutes.

MONTLHERY, France, May 27.—(Canadian Press).—The cyclist, Henri Breau, accomplished an extraordinary feat at the speedway here Tuesday, covering 100 kilometres (approximately 62 miles) in one hour, 7 minutes and 42 2-5 seconds, setting what is claimed to be the world's motor-paced record for the distance on a bicycle.

CHAMPION DEFEATED.

Sir Ernest Holderness Defeated By 19 Year Old Scotsman.

MUIRFIELD, Scotland, May 27.—(Canadian Press).—Another one of Great Britain's former amateur golf champions went down to defeat today when R. W. Peattie of Cupar eliminated Sir Ernest Holderness by two up in the third round. The other former champions eliminated so far are Cyril Tolley and Roger Wethered.

Peattie is a nineteen-year-old Scotsman.

HOFF IS BARRED.

Norwegian Vaulter May Not Compete Further in United States.

BOSTON, May 27.—(Canadian Press.)—The committee on foreign relations of the A.A.U. has voted not to approve further competition by Charles Hoff, Norwegian pole vaulter, in this country. The decision was made public to-day by William C. Prout, committee chairman.

The NIT Cracker

By JOE WILLIAMS

The hardest part after Marathon running, it seems to us, is trying to explain why you decided to become a marathon runner in the first place

The only tips on the Kentucky Derby that were any good this year were the ones the visiting firemen handed to the bell hops.

Mickey Walker is going to defend his title again. . . . This is positive proof Jack Kearns has run out of perfume money.

It would be easier to understand the winning streak of the Cincinnati Reds if anybody had seen Abe Attell in the vicinity of the ball park.

It will be time enough to talk about giving Ruth his walking papers when the pitchers quit walking him.

Usually when you meet up with a man who is willing to give you the shirt off his back, either the design is terrible or the size is wrong.

Gentlemen prefer blondes, but a brunet isn't so bad especially if she has eaten and doesn't mind the trolleys.

Whenever a wise bird tells you a horse is going to walk in, lay off. It has been our observation that only horses that run in win.

Well, there seems to be only one thing left to be done, and that's for Doc Cook or somebody else to ski to the pole.

Castles in the air cost a vast deal to keep up.

—Bulwer-Lytton.

WIN ON SATURDAY MEANS LOT TO PETES

Manager Johnston's Crew Need Victory To Keep Ponies in Sight.

Manager Shiner Johnston's Central Ontario Leaguers should be in good shape on Saturday when they play their first home game of the season at the Stevenson Park with their old opponents Belleville as their guests. The Ponies by winning their first two games are out in front and the Petes to tie them have to take the series from Belleville and then down Joe Daley's men here a week from Saturday. Belleville of course figure on taking two games themselves so Saturday's battle should be full of action. Neither manager has announced his pitching selection for the week-end clash. Walter Gerow has both Joe Oulette and Gilly Goyer to throw in at the Petes while Shiner Johnston may use Lefty Lennox, Al Heckman or Jeff Hardill. The game is called for 3 o'clock sharp with umpire Alex Kay in charge and a big crowd will witness a peppery engagement.

BASEBALL GOSSIP

MEN'S SOFT BALL LEAGUE

Section A.

K. of C. vs. Quakers, Tuesday, June 1, 6.30 p.m., King Edward School Grounds.

Fontaines vs. Belmonts, Thursday, June 3, 6.30 p.m., King Edward School Grounds.

K. of C. vs. C.G.E., Friday, June 4, 6.30 p.m., Central Park.

Section B.

De Laval vs. Post Office, Monday May 31, 6.30 p.m., Nicholls Oval.

Baracas vs. Brinton's, Tuesday, June 1, 6.30 p.m., Central Park.

De Laval vs. Firemen, Wednesday, June 2, 6.30 p.m., James Stevenson Park.

Post Office vs. Triple Link, Thurs-Thursday, June 3, 6.30 p.m., Nicholls' Oval.

NOW KNOWN AS CANADA'S "FRESHAREA."

So many people have found glorious health and vigor in the clear sunny skies, the enticing pine and balsam woods, the sparkling sand beaches and the clear, fresh bracing air that dispels hay fever and other summer ills as Muskoka Lakes, that this world-famous summerland has acquired the new and fitting title of "Canada's Freshaera."

Year by year, Musoka Lakes are finding increased popularity among those who want a complete change from ordinary vacations. Its variety and excellence of entertainment, of hotels and service; its accessibility—just 4 hours from Toronto—and its magnificent scenery, satisfy the most exacting vacationist. If you want a truly wonderful holiday this year, Muskoka Lakes is the place to go.

For full information, literature, etc., apply City Office, Canadian National Railways, corner King and Toronto streets. 'Phone Main 4207, or Adelaide 5173. The Public Library of Toronto (Reference Division, corner College and St. George Streets) also maintains a complete supply of tourist literature published by Railway and Steamship lines; the Travel Bureau is open daily except Sunday between the hours of 10.00 a.m. and 8.00 p.m.

2d-27-2.

CARDS TRIPLE PLAY.

ST. LOUIS, Mo., May 27.—(Canadian Press).—The St. Louis Cardinals made a triple play in the second inning of yesterday's game with Cincinnati. Hornsby leaped high in the air for Walker's line drive and whipped it to Thevenow at second, doubling Lucas. Thevenow then threw to Bottomley in time to get Dressed off first.

The most sensational boat race in the long series between Oxford and Cambridge universities took place in 1912, when weather conditions were terrible. Little more than half way both boats sank. Oxford managed to refloat their craft and finished the course, but the judge ordered the race to be rowed again a few days later.

A Page from the past

On guard at the tower gate stand the yeomen, in all their ancient splendour, a page torn from the time of the Tudors.

From every corner, every court of old London, the finger of Romance beckons.

A palatial Canadian Pacific "Empress" awaits you—four comfortable days at sea, then London. For particulars, apply to local agents

J. E. PARKER
General Agent, Ocean Traffic, C.P.R. Building, Toronto

CANADIAN PACIFIC

BILLY EVANS Says

MORE HONORS.

What a game for Johnson to win"? Some start for Walter to make in his 20th year as a big leaguer."

What do you think of the old boy?"

These are just a few of the expressions I heard relative to Walter Johnson's 15-inning, 1-0 victory over the Athletics, in the opening clash of the season.

The baseball world seemed glad at the triumph of Walter Johnson. This feeling extended not only to the fans but players as well. There could be no greater tribute.

Working the opening game between Cleveland and Detroit, both Ty Cobb and Tris Speaker as well as other stars of the two teams made favorable comment relative to Walter.

When the Detroit-Cleveland game was over, the score board showed Washington and Philadelphia still deadlocked in a scoreless tie at the close of the tenth inning.

As I wended my way to the clubhouse, I heard at least a half dozen players remark:

Well, I hope Walter wins that one."

* * *

BOOSTS GAME

The attitude of fans and players relative to Johnson and his 15-inning victory, made it apparent to me the big part that an outstanding star plays in the success of the game.

It is really remarkable the influence for good, that a colorful player with a picturesque background, can exert.

The master performance of Johnson in blanking a slugging club like the Athletics for 15 innings, allowing only six hits and striking out 12 men, was a wonderful thing for baseball.

The night of the opening of the major league season, as well as the day following, the subject of baseball conversation everywhere was Johnson's great pitching feat.

It gave the game worth while publicity. It stirred up interest in baseball. It made the old fans marvel and the newer flock of enthusiasts gasp with astonishment.

It just seems a shame that Walter Johnson cannot go on forever.

* * *

GOOD INFLUENCE

The passing of great stars like Mathewson, Lajoie, Wagner, Johnson, Cobb, Ruth, Speaker and others of that ilk are a distinct loss to baseball.

The deeds of these players in the box, at the bat and in the field, make the fans forget the unpleasant things that often crop out.

In the dark days, such as followed the 1919 scandal, the stars of the game by their play, tided the sport over the rough spots. These players made the public realize there was nothing wrong with the sport, simply because a few individuals fell from grace.

Perhaps Babe Ruth more than any other player came to the front in this crisis. The Babe began hitting home runs shortly after some of the White Sox changed to black hose.

Ruth and his home run rampage made the fans forget all about the dishonest actions of a few. As a result all previous attendance records were broken the year following the scandal.

This in view of the fact that the pessimists had predicted dire things.

Too bad there must be an end to star.

MOVIGRAPHS

HOLLYWOOD, May 22.—Temporarily at least, a man may be whatever man his imagination can build for him. And so Edmund Lowe, dapper, romantic lead of many pictures, has transformed himself for "What Price Glory" into Sergeant Quirt," perhaps the hardest" soldier ever presented for entertainment purposes.

Now Lowe, cultured, suave, considerate, and trained to the stage from college days, looks about as tough as, let's say, the sculptured Apollo Belvedere. Which fact coupled with his long screen identification in bland, heroic roles led Hollywood to question the Fox company's judgment in selecting him for Quirt."

When a man's ability to be tough is challenged, the primitive ego is offended, and so it was with more than usual professional pride that Lowe threw himself into the character of the sardonic Marine sergeant.

Without previous military experience, he quickly acquired the drill proficiency, the barracks manner and the soldier swagger, under tutelage of a regular Army 'top cutter." And now he's in fighting trim and fighting mood—so captivated by the military lure that he intends joining a citizens' training camp upon the first opportunity.

Quirt' is not a ruffian," explains Lowe. He's a hard-boiled slicker. He takes a devilish delight in outsmarting his fellow-in-arms, Captain Flagg.' And he can look most angelic when he's most satanic—as some of our modern city gunmen look when they are bumping off a victim."

Bowling

AT K. OF C. ALLEYS.

At the Knights of Columbus' bowling alleys yesterday afternoon, in the Matinee League schedule, Mrs. Legros' team took three games from Mrs. Sharpe's team. Players on Mrs. Legros' team with good scores were: Mrs. Ted Crowe 178 and 168, Mrs. J. Coursey 159, and Mrs. J. Legros 150.

In the evening schedule, the Marigolds (Miss Norah Shevlin, captain) won two games out of three from the Wrens (Miss Myra Moloney, captain). Wrens' players with good scores were Miss Helen McCarthy 184 and Miss Helen Hennessey 173. Marigolds: Mrs. Ted Crowe 205, 155 and 247, and Miss Catheleen McCarthy 161.

NEW GOLD FIELD LOW GRADE AREA

Special Report on Red Lake District—Many Claims Staked.

PRICES ARE HIGH.

TORONTO, May 27—A Toronto newspaper prints a story from a special correspondent at Red Lake which declares that a big low grade area is believed to exist in the Red Lake district. The article says in part:

"Dome-Howie have three drills working actively. McIntyre is working two drills.

"About a hundred and thirty men are in camp proper around Burntwood Bay, and hundreds more are scattered through the district. Mining Recorder Holland says that over 3,500 claims have been staked in the Red Lake area, some west, near the Manitoba border. The big rush is on into Woman and Birch Lake areas, to the east of here.

"Present indications are that the area will be a big low grade gold proposition, but surface exploration during the next month may change this.

"Flour is selling at $15 a hundredweight; sugar, $25; bacon, 75 cents a pound; a restaurant is serving good meals at 75 cents.

"Prospectors tents are now springing up all over the shores of Red Lake. Dr. Skeyyl reports the health of the camp 100 percent."

COMMITTEE TO STUDY FRANC

Problem of Stabilization Referred To Independent Board.

OTHER MEASURES.

PARIS, May 27 (Canadian Press)—The appointment of a technical financial advisory committee to study the monetary situation in France is the first step toward stabilization of the franc, Minister of Finance Peret said last evening.

"We have a sinking fund organized with voluntary contributions flowing into it with encouraging liberality," M. Peret said. "The budget is balanced and measures are in preparation for a full and complete renovation of French finances.

"The time accordingly has come for the study of stabilization. We have decided that this must be done independently of all political considerations and outside of the routine of government administration. Hence there will not be a politician or a government functionary on the committee. Eminent specialists, most of whom are yet to be chosen, will examine the situation from a purely technical point of view and will recommend measures to prepare for stabilization."

M. Peret's plans, which he explained in person to a group of bankers, have made an excellent impression. The opinion was expressed that the French government finally has struck a trial that is likely to lead to real financial restoration and monetary stabilization.

The finance ministry also announced that measures will be taken against French exporters who leave the proceeds of their sales abroad beyond the legal time limit of three months. The ministry warned that if the proceeds were not brought back to France, the full penalties, which may amount to confiscation of the amounts involved, will be applied.

MORE CARE NEEDED SELECTING PEOPLE

Doctor Says Mentality of Prospective Immigrants Should Be Examined.

LONDON, Ont., May 27 (Canadian Press).—The need of selective immigration for Canada was stressed in an address yesterday afternoon of Dr. John A. McGregor, retiring president of the Ontario Medical Association.

"The medical profession can perform a lasting public service by bringing the matter to the attention of the Immigration Department and impressing on them the necessity of more carefully investigating, particularly, the assisted immigrant as to his mental status before he leaves his native country," said Dr. McGregor.

THEATRE AT THE CAPITOL

HAROLD LLOYD IN "FOR HEAVEN'S SAKE."

The premier fun-maker, Harold Lloyd, is featured in the picture showing at the Capitol Theatre for the last four days of this week, "For Heaven's Sake," with the spectacled comedian as the chief character. Harold Lloyd proves his real cleverness in this picture by taking a role that is a little different to his ordinary methods. Instead of demanding the limelight at all times, he enacts more of the part of a spectator, while his bevy of tough friends do the funny stunts that arouse so much merriment. The hapless companion of their larks, trying to save them from the consequences of a misplaced jag, looks on in consternation while they have a wild and merry time of it.

Harold Lloyd is J. Harold Manners in this picture, a millionaire clubman with an absent-minded air and an ingenuous countenance. He becomes involved, through certain mischances of a humorous nature, with the slum mission of Evangelist Paul and falls madly in love with the evangelist's daughter, a part taken by the dainty Jobyna Ralston. His adventures with the tough denizens of a very tough neighborhood and the manner in which he saves them from the clutches of the law, provide some exhilarating scenes, but the wild and woolly part of the picture is supplied by the episodes in a runaway 'bus, steered by his inebriated friends.

It is a mirth-provoking picture, full of fun and laughs from start to finish, and with a cleverness in the situations and the sub-titles which add immensely to its interest. —Jeanette.

AT THE REGENT

GENUINE IS TRAIN WRECK YOU SEE IN THIS NEW PICTURE

No Studio Smash-Up Employed in Filming of "Whispering Smith" Real Thing Shown

The difference between a freight train wreck prepared in a studio and a regulation railway freight train wreck is graphically shown in "Whispering Smith," a smashing dramatic Metropolitan production, which will be on view at the Regent Theatre today.

As the wrecking of the freight train is one of the thrills in this production, Director George Melford arranged with the Union Pacific Railroad to advise him of any wreck that might happen while he was engaged in making the production.

One week passed and no word of a wreck; two weeks passed, and the picture continued to find its way into the camera; three—four—five, and Melford had almost given up hope of securing a real honest-to-goodness train wreck for his picture.

On the second day of the sixth weeks' filming, and when the picture was nearing its finish, Director Melford was notified by the Union Pacific officials that they had a wreck at the edge of the Mojave desert.

Camerman, director and players were rushed to the scene almost two hundred miles away and photographed.

It was the first time in motion picture production that such a thing had occurred and while the company and shippers suffered a loss of many thousands of dollars in merchandise, nothing was salvaged.

H. B. Warner, Lilyan Tashman, John Bowers and Lillian Rich are featured. In the cast also are Will Walling, Robert Edeson and others

YE OLDE FIRME

HEINTZMAN & CO. LTD.

Pianos. Player Pianos

New Orthophonic Victrolas

PLAYER ROLLS VICTOR RECORDS

HEINTZMAN HALL

CORNER GEORGE AND HUNTER

Phone 258 - - R. Haddow, manager

TEMPORARY SCHEDULE

Comet Bus

PETERBORO - LAKEFIELD

Commencing May 22nd

LVS. PETERBORO - - -	6:30 a.m.
(Albion Sweets and Empress Hotel) -	4:30 p.m.
LVS. LAKEFIELD - - -	7.15 a.m.
(Commercial House and Lakefield Hotel) -	5.15 p.m.

FARE: 35c SINGLE; 65c RETURN

Special Rates for Parties of 10 or more.

BARRISTERS AND SOLICITORS

GORDON & O'BRIEN—Barristers Solicitors, Notaries. Money to loan on easy terms. Special attention to Patents and Trade Marks. Phone 219. Hon. G. N. Gordon, K.C., J. A. O'Brien.

J. R. CORKERY, BARRISTER, SOLICITOR, Notary Public. Office Ground Floor, 414 Water St., Peterborough. Five Doors North of Hunter Street. Money to loan at current rates on easy terms.

S. T. MEDD—Barrister, Solicitor, Notary, Office over the Dominion Bank, corner of George and Simcoe streets. Telephone No. 22. Private funds to loan at current rates upon easy terms.

DUMBLE & JOHNSTON—Barristers, Solicitors, etc. Office, over the Toronto Savings and Loan Company, George Street. D. W. Dumble, K.C., W. Johnson.

R. R. HALL—Barrister, Solicitor, etc. Peterboro, Ont. Office, corner of Hunter and Water streets, over the Canadian Bank of Commerce. Trust Funds to loan on easy terms of payment.

JAMES FORDYCE STRICKLAND—Barrister, Solicitor, Notary Public Peterboro. 'Phone 191. Money to loan. 375 Water street.

WILFRID F. HUYCKE, Barrister, Solicitor, Notary Public. 395 Water street. Telephone 289.

PECK, KERR & McELDERRY, Barristers, Solicitors and Notaries. Office, Water street, Peterboro. Money to loan at the lowest current rates of interest. Telephone 1980. E. A. Peck, F. D. Kerr, K.C., V. J. McElderry.

SURVEYOR

F. T. WEBSTER, Ontario Land Surveyor, Registered Professional Engineer, formerly of Ottawa. Phone 2540.

MEDICAL

DR. BUCHANAN, F.R.C.S., Edinburgh M.R.C.S., Eng., L.R.C.P., London. Eye, Ear, Nose and Throat Specialist Hours 9-11 2-4 p.m., and 7-8 p.m. 'Phone 819. Office, corner Water and Murray streets.

DR. C. C. CRAGG—Eye, Ear, Nose and Throat Specialist. Office 395 Charlotte street, formerly occupied by Dr. Neal. Hours—9-11 a.m., 2-4 p.m., 7-8.30 p.m. Telephone: House 1018, Office 2185.

Regent NOW PLAYING

ADDED FEATURES
Chapter 2:
THE ACE OF SPADES
with William Desmond
Mack Sennett Comedy
MAMMA BEHAVE

WHISPERING SMITH

—with—

H. B. WARNER LILLIAN RICH

John Bowers and Lilyan Tashman

The Greatest Railroad Picture Ever Filmed

Coming Next Monday — This Season's Greatest Success

JOHN BARRYMORE IN "The Sea Beast"

WARNER BROS.

LOCALS

DR. T. P. McCULLOUGH,

Eye, Ear, Nose and Throat Specialist, 166 Brock St. 'Phone 36W. dtf.

CHOIR PRACTICE.

Knox Church Choir will meet for practice to-night at 8.

ALL SAINTS' CHOIR.

There will be a practice to-night at 7.30.

WOOD SPECIAL, CUT SHORT.

Dry oak hard. slabs, $5.00 half cord. Heavy mixed slabs, $3.75 half cord. DINSDALE'S, 'phone 153. 26d-134-1514.

GEORGE STREET CHOIR.

Practice to-night at eight o'clock sharp. Every member requested to be present.

ST. PAUL'S CHURCH

Faithful Workers' Mission Band. Mother Goose pageant, and lantern slides, to-morrow (Friday) night, at 8 o'clock. Admission, 25c, and 15c. 1d-124-2947.

DO YOU NEED AN ACCOUNTANT?

If you want your books audited or adjusted; if not satisfied with your book-keeping system; if you want your income tax return prepared for this or other years, or want some dispute adjusted.—H. K. Middleton, 'Phone 1353. Office, 272 Charlotte Street. dtf

ACCOUNTS

Audits conducted, books written up and balance sheets prepared on moderate terms. A. H. White, Accountant and Auditor, 444 Mark St. Phone 1165M.

4d—22, 26, 29, 2—2823

SPECIAL MEETING.

A meeting of the Central Home and School Association will be held in the kindergarten room on Friday evening, May 28th, at 8 p.m., for the purpose of the election of a president and to make arrangements for the school picnic.

1d-124-1719.

AUCTION SALE.

Friday at Hancock's Auction Room, 1.30 p.m. Fumed oak buffet and table, wicker set chairs, beds, old spinning wheel, oil stoves, cook stoves, baby carriage, refrigerator, linoleum, garden hose, etc., etc. piano lamp. 1d124 1712

NOTICE.

Lee Wee and Lee Fong have taken over the Hop Sing Laundry, 226 Charlotte Street. Any accounts owing by Hop Sing must be submitted to Lawyer Wearing, 408 Water Street, at 2 p.m., May 31, 1926, for settlement. After this date the new proprietors will not be responsible for Hop Sing's accounts. 5d-126-2248

PETERBORO RANGERS

Thursday parades are discontinued from this date. The unit will parade on Tuesday evenings at 7:30 for shooting and sports. This parade is voluntary.

W. Gordon Hall, Col.
O.C. Peterborough Rangers.
2d-124-1702

LAWN MOWERS SHARPENED AT TAYLOR'S, $1.00 EACH

Called for and delivered. Highest class workmanship. We grind same bevel as a new mower. We have new machinery for doing that work and know how to use it. That is the point. Phone 1091. Forty-five years' practical experience. Umbrellas repaired and re-covered; Saws filed and set; Cutlery grinding. Wm. Taylor, the Sheffield Cutler, 219 Hunter Street West. tfs

MADAME WILDA

Gives particulars for business, love and marriage. Your past, present and indication of future events, as marked in your hand by Nature, clearly indicated. Gives information on all affairs. Scientific and reliable advice on business. Wilda has made Palmistry a life study, is noted for being one of the best exponents in Canada. Readings hours: 9.30 a.m. to 9 p.m., 358 Aylmer street. Here for a short time. 2d124 2892

1 2 3 4

STOMACH LIVER KIDNEYS AND BOWELS

Each of these organs are regulated by the liver. That is why Tanol Calomel, the only medicine that acts upon the liver is so effective in all cases of indigestion, headaches, constipation, kidney pains, rheumatism and blood disorders.

The most chronic, long standing, hopeless cases responds very quickly to the tanol calomel treatment. The only medicine that acts upon the liver is the secret of its success.

After taking Tanol Calomel you will notice, no more gas in stomach, appetite much improved, skin and complexion much clearer no more constipation and piles, pain in joints all gone, urine clear, backache relieved. To feel your best day in day out, what a glorious feeling by getting a few of these tablets from F. C. Webber, Charlote Street, Peterboro. Take according to directions and you will be surprised how effective they are.

THE SYMPTOMS OF EYE STRAIN

Are often so indefinite that they are charged to many different causes before the eyes are found guilty. Eye strain is far more common than is generally supposed, and the results of the strain more serious. For that reason it should be suspected more often than it is. Our examination will give you the facts about your eyes.

A. A. FOWLER, Pharm. B.
EYESIGHT SPECIALIST
B. McLeod has a drug store in the same place—373 George St.

ENGINE WORKERS SEEK INCREASE

Brotherhoods of Engineers and Firemen Decide on Request.

TO DECIDE COURSE.

CLEVELAND, May 27 — (Canadian Press).—Through a referendum vote of its membership the Brotherhood of Locomotive Engineers has declared in favor of a movement for increased wages, A. Johnston, grand chief, announced here yesterday.

The Brotherhood of Locomotive Firemen and Enginemen has taken the same action through a membership vote, D. B. Robertson, president of the Firemen, announced.

The general chairmen of the Engineers on all roads in Canada and the United States will convene here on June 2 to determine the procedure for presenting their demand, Johnston said.

'QUAKE CAUSES FLOOD IN JAPAN

Dam Breaks and 50 Houses Are Washed Away—18 Lives Lost.

MORE ERUPTIONS.

LONDON, May 27 (Canadian Press).—The Tokyo correspondent of the Evening News says a sharp earthquake to-day at Hakcade, Northern Japan, burst a dam near the town, washing away fifty houses and drowning eighteen people.

Mount Iwo, which erupted on Monday, has resumed its rumbling, and minor earthquakes are terrifying the survivors of the eruption disasters.

WEDDING BELLS.

BUTCHER—TREVOR.

A very quiet but pretty wedding took place at All Saints' Church at 6.30 a.m., on Wednesday, when Miss Effie Trevor, youngest daughter of Mrs. Mary Trevor and the late Mr. William Trevor, Wescott street, was united in the holy bonds of matrimony, to Mr. Armour Butcher, second son of Mr. and Mrs. Robert Butcher, Burnham street.

Miss Margaret Thompson, niece of the bride, acted as bridesmaid, and Mr. Lewis Bearne as best man.

After the ceremony the bridal party returned to the bride's home, where a dainty wedding breakfast was served. The happy couple left on the 7.35 a.m. train en route to Rochester, where they will reside in future.

The groom's gift to the bride was a beautiful amber companion set; to the bridesmaid a bracelet, and to the best man a pair of gold cuff links.

OBITUARY.

THOMAS SCOTT.

Mr. Arthur Knott, of 103 Maria street, received word this morning of the sudden death of his father, Thomas Knott, of Ashford, Middlesex, England.

PETER SIMONS.

The funeral of the late Peter Simons took place yesterday morning from his late residence to St. Peter's Cathedral, where Mass was offered up at nine o'clock by Rev. J. Finn, thence to St. Peter's Cemetery, where Rev. G. Maher officiated. Pall-bearers were Messrs. F. Fairen, M. Flaherty, F. Shannon, G. White, T. McAuley and E. White.

HENRY MICHAEL MINICOLA.

The death occurred early this morning, at his home, 175 Lock Street, of Henry Michael Minicola, third youngest son of Mr. and Mrs. D. M. Minicola, in his 13th year. He has been ill since last December. He leaves to mourn his loss his sorrowing parents, five brothers and one sister: Fred of Philadelphia and Victor, Joseph, Alfred, Albert and Annie at home. The funeral will take place from the home of his parents on Saturday morning at 9 o'clock to the Sacred Heart Church and St. Peter's Cemetery.

H. W. TISDALL.

TORONTO, May 27 (Canadian Press).—One of Toronto's most prominent jewellers, H. W. Tisdall, died to-day at the age of 62 years from heart failure.

Obituary

WILSON BLUE.

TORONTO, May 27. — (Canadian Press.)— Wilson Blue, well known newspaperman, aged 52, died in his sleep last night, apparently from heart failure. He was a son of the late Archibald Blue, one time Deputy Minister of Crown Lands for Ontario, and later Dominion Census Commissioner. Wilson Blue was employed by the Toronto Telegram.

W. GORDON HALL
Electrical Contractor
Wiring and Repair Work.
Vacuum to rent - Phone 1403w

BRIDAL SHOWERS

Are the friends of the Bride going to give her a shower? If so, why not something that is both useful and ornamental? We have a wide range of Silverware and Small Pieces that are so popular with the newly married couples. Here are a few at moderate prices:

Salt and Peppers.....$1.00 up
Silver Butter Dishes $1.50 up
Sugar and Creams $3.50 up
Silver Vases.....$1.00 up
Sandwich Trays and Cake Plates.....$2.50 up
Comports, Casseroles, Entre Dishes, etc.
Bread Trays.....$3.00 up

We also have Community Plate, Tudor Plate and 1847 Rogers' Silverware in all their newest patterns.

WARNE BROS.
349 GEORGE STREET
DIAMOND HALL
Phone 880.

LIBERAL PARTY SUPPORTS O.T.A.

As Long as Measure Is On Statute Books, Sinclair Tells Gathering.

IN SOUTH PERTH.

ST. MARY'S, Ont., May 27. — (Canadian Press).—As long as the Ontario Temperance Act is on the statute books of the Province, the policy of the Liberal party will be to support W. E. N. Sinclair, Provincial Liberal leader, told a meeting here yesterday. South Perth Liberals gathered to hear Mr. Sinclair, Hon. Nelson Parliament, P. G. Sanderson, M.P., South Perth, and other speakers.

Mr. Parliament and Mr. Sinclair would not advise the Liberals of the riding to nominate a candidate in preparation for the next Provincial election. However, the meeting decided not to hold the nominations until autumn.

BIG VEIN STRUCK AT RED LAKE MINE

Rich Deposit Found on Howley Gold Claims.

TORONTO, May 27 (Canadian Press) — A special despatch from Red Lake says that the Mowey gold claims recently acquired by the Dome Mines Company are standing the test of actual development and that three holes have been diamond drilled to a vertical depth of 300 feet. "At one point across a width of 66 feet, the channel samples show an average of $7.40 per ton, one section of this across 22 feet averages $16 per ton. At other points across width of 15 to 25 feet or more, the results are much higher. For instance, at west end, where deposit runs into adjoining McIntyre, it has total width of at least 20 feet and with one section of a foot or two in width carrying values of over $100 to ton. These details are official."

HOSTILE ATTITUDE.

Between Two American Women's Organizations Amuses Foreign Delegates.

PARIS, May 26.— (Canadian Press).—A rather tense situation has arisen in the International Suffrage Alliance through a hostile attitude of the American League of women voters toward the American National Woman's party (feminists). The former organization is already a member of the International Alliance. Representatives of the woman's party have just arrived here.

The women voters intend to oppose the request of the woman's party for admission and the split among the American women is regarded with amusement by the delegates of some forty nations. Congress begins next Monday.

NINE PEOPLE HURT.

Interurban Car Jumps Rails and Crashes Into Post.

DUNKIRK, N.Y., May 27.— (Canadian Press.)— Nine persons were injured last night when a speeding Buffalo Lake Erie interurban car jumped the rails and crashed through a pole on Roberts Road crossing, just east of Dunkirk. The wrecked car caught fire.

FRECKLES
Get Rid of These Ugly Spots Safely and Surely and Have a Beautiful Complexion With
OTHINE
(DOUBLE STRENGTH)
MONEY BACK IF IT FAILS. SOLD BY DRUG AND DEPARTMENT STORES EVERYWHERE

ATTORNEY KEYES TO JOIN SEARCH FOR EVANGELIST

Will Conduct Vigorous Investigation, Says District Attorney.

TO LOOK FOR FRIEND.

Kenneth Ormiston, Formerly Radio Operator, Now Missing, Will Be Sought

LOS ANGELES, May 27 (Canadian Press).—District Attorney Asa Keyes announced yesterday that if the body of Aimee Semple McPherson, missing Woodstock, Ontario, evangelist, who disappeared at Ocean Park Beach last Tuesday, did not come ashore by to-day, he would start a vigorous investigation of the case.

Kenneth G. Ormiston, formerly radio operator at Mrs. McPherson's temple, and one of her closest friends, would be sought for questioning as one of the first moves, Keyes said. Ormiston superintended the installation of the Angelus Temple Radio Station in 1923 and operated it until a few months ago. On January 23 he disappeared, according to his wife. His automobile was traced to Pasadena, where it was abandoned.

The District Attorney declared he could not overlook the fact that Ormiston had been a close friend of the lost preacher. He said that he felt their close association might prove a valuable lead in tracing the woman.

CONFERENCE VIEWS SPORT WITH ALARM

Encroachment on Sundays Calls Forth Resolution By Manitoba Body.

WINNIPEG, May 27 (Canadian Press).—The Manitoba conference of the United Church views with alarm the encroachment of sport on the Sabbath. It believes that those who indulge in sport on Sunday "cannot be relied upon" to extend the work of the Church.

The conference yesterday adopted a resolution strongly deploring the desecration of the Sabbath, and calling upon members of the Church to do their part to secure a stricter observance.

MILITARY TRAINING OF YOUTH OPPOSED

Saskatchewan United Church Conference Passes Resolution on Matter.

SASKATOON, Sask., May 27.—(Canadian Press.)—The general session of the Saskatchewan Conference of the United Church of Canada, at its session yesterday afternoon declared itself against military training of the youth of Canada by unanimously endorsing a resolution introduced by Rev. Charles Morgan of the Religious Education Department.

PROVINCE SELLS ISSUE.

$25,000,000 Treasury Bills To a Syndicate of Canadian Banks.

NEW YORK, May 27.—(Canadian Press).—The Province of Ontario yesterday sold an issue of $25,000,000 four per cent. treasury bills at $99.1863 to a syndicate composed of the Bank of Montreal, the Bank of Nova Scotia, the Dominion Bank and Lee Higginson & Company, New York.

DEFENDS ATTITUDE.

Lloyd George Again Condemns General Strike.

LLANDUDNO, Wales, May 27—(Canadian Press). — Mr. Lloyd George, chairman of the Liberal parliamentary party in the House of Commons today defended his attitude toward the general strike, which has been strongly censured by the Earl of Oxford and Asquith, leader of the Liberal party.

Delivering a speech here which has been eagerly anticipated, Mr. Lloyd George again condemned general strike and declared that it was no excuse for the government to break off coal negotiations when there was still a chance to prevent a great industrial tie up.

GRANTS INJUNCTION.

Against Napanee Man For Publishing Book on Orangism Unfolded.

KINGSTON, Ont., May 26.—(Canadian Press).—Chief Justice Meredith this morning made interlocutory injunction against Fred Sexsmith of Napanee, for publishing a book on "Orangism Unfolded." A perpetual injunction granting claim of Grand Orange Lodge of British America. He also ruled that Sexsmith must pay the costs of the court.

HUMANE SOCIETY HEARS ADDRESS

(Continued from page one.)

glaring cases he mentioned was that of a farmer who admitted to him that his practice was to start his animals off on three meals a day and reduce the number of meals by degrees until in the end they were receiving only four meals a week.

"The public interest in the work of the human society is slowly but surely increasing," he said, "and the work of your local society in this respect is head and shoulders above any other in the Province."

Commenting on the work of the Toronto society, Mr. Wilson stated that in Toronto last year they examined 21,000 individual horses in addition to 2,00 stables. The stables, he said, presented serious problems. Some terrible conditions have been uncovered," he said. "In some cases we have found them without roofs and have discovered horses standing in them with five inches of snow upon their backs," and he described another case where they found a number of horses packed into a stable twelve feet square with manure eighteen inches deep upon the floor. "What would these beasts do without the Humane Society?" asked Mr. Wilson.

Blinders that flap are a big fault in the harnessing of a horse, Mr. Wilson said, as they cause abscesses over their eyes.

"There is no animal in God's earth that deserve the sympathy of mankind more than the decrepit city horse," said Mr. Wilson. "After the animals have given years of service they are turned over to junk dealers and usually end their days in misery." He told of a case that had come to his attention where a thoroughbred horse that had brought its owner the sum of $80,000 in prize money as a race horse had been picked up by one of the society's officers on the streets of Toronto. The animal was bleeding from the nose and mouth and was in such bad shape that when the doctor attempted to remove one of its shoes the entire foot came off.

Mr. Wilson told of the conditions that exist in connection with the transportation of shep and hogs in freight cars. In some cases, he said, the board used for partitions are so rotten that they break easily, with the result that the sheep and the hogs become mixed, and the hogs immediately start in to eat the sheep. Suggestions in this connection are now in front of the railway board for their approval.

Steel traps he termed as "the most damnable invention of man as regards cruelty to animals," and all societies are taking his matter up vigorously, he said. Mr. Wilson drew a vivid picture of the sufferings of animals that are caught in these traps. Where a trapper has a large number of them and covers a big area which in all probability he covers about once a week, and perhaps just shortly after he sets one an animal is caught, the sufferings of the creature can be readily imagined, he said.

He stated that his friend, Jack Miner, had told him that in his opinion traps for muskrats were all right as they were usually set so that the rats fall into the water and drown in a few minutes, but in all other cases he was of the opinion that the humane societies should get together and make trappers obtain something that will will immediately.

In conclusion, Mr. Wilson said "If you can teach the boys to be kind to animals, it will not be long until we can close the doors of the humane societies, as it is through education that knowledge will come."

Mrs. E. S. Martin and George Boucher moved a vote of thanks to the speaker.

The Inspector's report for the last quarter was as follows:

Horses examined	55
Horses humanely destroyed	3
Horses brought to shelter	1
Dogs brought to shelter	9
Dogs humanely destroyed	6
Dogs placed in homes	6
Dogs examined	7
Cats humanely destroyed	12
Animals examined (cattle, sheep, pigs)	29
Poultry, houses and crates	105
Summons issued	3
Number of convictions (One case pending)	1
Dismissals	1
Complaints investigated	33
Warnings issued	23
Emergency calls	4
Stables inspected	6
Total calls by inspector	124
Out of town trips	9

PIANO RECITAL.

Beethoven Club Holds Final Meeting of the Season.

The Beethoven Club, pupils of E. Isobel McKee, held its closing piano recital in the Conservatory of Music recently.

The programme was as follows:

"Wallflower," by Opal Rosborough.

"Red Rose" and "Chrysanthemum," by Ethel Dobson.

"Warbling of the Birds," "Birds in the Forest," and Chopin's "Funeral March," by Marguerite Seabrook.

Duet, "Darby and Joan," by Elsie and Helen Johnson.

"When Mother Speaks" and Zilcher's "Tarantella," by Gordon Seabrook.

Fearis' "In Dreamland," by Mabel Mullen.

Duets, "Twins Valse" and "Beauty and the Beast," by Margaret and Nettie Pearson.

Schumann's "Melody in C," by Margaret Thompson.

"Narcissus," by Elsie Johnson.

Graham's "Marigold," by Ruth McKee.

Duets, "Queenie Waltz" and "Over the Waves Waltz," by Gussie and Jean Fairbairn.

"Blue Beard" and Slater's "Fairies Everywhere," by Loreta Sedgwicke.

Jensen's "Elfin Dance" by Gladys Trennum.

Mozart's "Minuet in F," by Gussie Fairbairn.

Dussik's Sanatina and Chopin's Prelude Op. 28, Nos. 6, 20, by Earl Rosborough.

Dvorak's "Humoreski," Chopin's "Mazurka, Op. 7, No. 1," and Kirchner's "Valsette," by Helen Garbutt.

The life of Chopin was also studied.

POTATOES
63c Peck
Fresh shipment of good sound, mealy Potatoes.
Pineapples at their best now.
Boyle's CASH & CARRY GROCERY.
60 Hunter Street East
168 Charlotte Street

SANITARY ICE SUPPLY.
ICE
PHONE 147.
TICKETS or CONTRACT
If we know you want Ice DON'T WORRY—our driver will be there!

BRAKE INSPECTION—YOUR PROTECTION
GILLESPIE GARAGE

THE JEAN RIDDICK YARN SHOP
shows an unusually large stock of Yarns, Hosiery, Underwear, Etc. Come and see us and save money. WE SELL FOR LESS!

CHIROPRACTOR
M. C. GOODWIN
CD. Ph. C.
Palmer Graduate
108 Barrie Building.
Lady Attendant Phone 421
Hours 10-12 a.m., 2-4 and 7-8 p.m.
Office closed Tuesday evening, also Thursday afternoon and evening.

THERE'S a flavor about our pies that distinguishes them apart from all others, as being the best. Fresh fruits cooked to a delicious degree and topped by golden-brown crust make our pies BETTER.
"Most nourishing Food"
HOOPER'S
3 Stores
327-414-601 George Street

Dry Wood
UNDER COVER
Hard and soft. Cut and delivered. At moderate prices. Prompt delivery.
Also manufacture to order any style
INTERIOR TRIM, SASH AND DOORS, ETC.
CANADIAN ALADDIN CO.
Phone 952 Evenings 2080j

FREE - FREE - FREE
A silver plated Gillette Safety Razor and Blade with a tube of Palmolive Shaving Cream—35 cents.
Chocolates—week-end special - - 29 cents pound
Just Phone 332—We Deliver.
NUGENT DRUG CO.
FRANK GREATRIX, Prop.
386 GEORGE ST. - Phone 332 - Directly Opposite Cressman's

CHAIN RED & WHITE STORES

It's preserving time for pineapples and cleaning time for your floors. See our specials on Pineapples and Floor Wax; also note that Soap offer—it's a good one—and note that Yellow Sugar, of a fine grade, is also specially priced. The rest of the list will be found very seasonable for the week-end order.

SUNDRIES

Liquid Veneer, small bottle		24c
Liquid Veneer, large bottle		48c
Lux Toilet Soap	3 pkgs.	25c
Borden's or Carnation Milk	3 tins	25c
Water Glass, tin		15c
Shoe Polish	2 tins	25c
Zebra Stove Polish, tin		15c
Pilchards at	3 tins	25c
Sardines at	3 tins	22c
Quick Tapioca	2 pkgs.	25c

PEAS, AYLMER

The No. 3 size are quite small, very sweet and tender. We would like to suggest that each of our customers try a tin. Selling at, tin 19c

TOMATOES

Serv-Us Brand. These are a new pack and are certainly beautiful fruit. They are absolutely in a class by themselves. The cans are packed full of perfect, ripened Tomatoes, and are priced at 2 tins 35c

SPECIALS

ORANGES, 39c DOZ.

Nice fresh fruit, juicy and a good size.

PINEAPPLES

The good preserving and table quality. Will never be better this year. Prices—
18c, 20c, 25c and 30c

SERV-US FLOOR WAX, 43c LB. TIN

Easily polished and sure to please.

YELLOW SUGAR, 4 LBS. 25c

Redpath's, fine quality and moist.

LAUNDRY SOAP, 10 BARS 49c

Comfort, Gold or P. & G. One lot to a customer.

CHEESE WAFERS, 15c PKG.

Christie's. Especially nice for lunches.

CEREALS

Shredded Wheat	2 pkgs.	25c
Puffed Wheat	2 pkgs.	25c
Puffed Rice	2 pkgs.	35c
Quaker Corn Flakes	3 pkgs.	29c
Serv-Us Corn Flakes, pkg.		10c
Quick Quaker, large		29c
Quick Quaker, small		10c
China Quaker, pkg.		39c
Roman Meal, pkg.		31c
Grape Nuts, pkg.		18c
Pep, pkg.		15c
Post Bran, pkg.		15c
Rolled Oats	3 lbs.	14c
Rolled Wheat	3 lbs.	25c
Wheatlets at	3 lbs.	25c
Graham Flour at	3 lbs.	25c
Corn Meal at	4 lbs.	25c
Oatmeal at	4 lbs.	25c

HAROLD LLOYD in
For Heaven's Sake
At the CAPITOL TO-DAY

The Evening Examiner

PROBABILITIES.
Light to moderate winds; fine and a little warmer today and on Saturday.

VOL. LVII., No. 124 PETERBOROUGH, FRIDAY, MAY 28, 1926 PRICE THREE CENTS

The LAST SATURDAY of "May Progressive Month" Features Many Noteworthy Values - See Our Advt. on Page 11 - The GRESSMAN Company Limited

BASEBALL Opens Central Ontario League | Riverside Park SATURDAY AFTERNOON | Belleville vs. Petes
You Always See a Real Game of Ball when Belleville is here.

C.N.R. NET EARNINGS FOR APRIL 103 P.C. MORE THAN 1925 MONTH

New Record for Any April Since Amalgamation of Lines in People's System—Net for Four Months Also Sets Record.

OPERATING RATIO IS REDUCED.

MONTREAL, May 28 (Canadian Press).—Net earnings for the month of April, 1926, of $2,551,330.41 not only show an increase of $1,296,798.11 or 103 per cent over the same month of 1925, but also set up a new record in net earnings announced for any April since amalgamation, according to figures issue at Canadian National Railways headquarters Thursday. At the same time, net earnings for the first four months of 1926 of $9,689,217.53, an increase of $5,914,435.35 or 157 per cent over the corresponding period of 1925, constitute a record for net earnings for any similar period since the amalgamation of the Canadian National system.

Gross for April

Gross earnings during the month of April, 1926, on the National System amounted to $19,947,542.00, as compared with $17,656,889.00 in April, 1925, an increase of $1,840,653.00 or 10.4 per cent. Operating expenses amounted to ....16,946,211.59 an increase of $543,854.89 or 3.3 per cent over April, 1925.

A drop in the operating ratio from 92.89 per cent in April, 1925, to 86.91 per cent in April, 1926, was also accomplished.

Four Months' Figures

Equally encouraging are the results for the first for months ouf the year. Gross earnings from January 1 to April 30, 1926, amounted to $76,501,805.00, an increase of $7,408,462.00 or 10.7 per cent as compared with the first four months of 1925. Operating expenses amounted to $66,812,587.47 during the first four months of 1926, an increase of $1,494,026.65 or 2.3 per cent over the corresponding period of 1925. Net earnings for the first four months were $9,689,217.53 as against $3,774,782.18 during the same period of 1925, an increase of $5,914,435.35 or 157 per cent.

The operating ratio during the first four months of 1926 was 87.33 per cent as compared with 94.54 per cent during the coresponding period last year.

The summary is as follows:

April.	1926	1925	Increase
Gross earnings..	$19,497,542.00	$17,656,889.00	$1,840,653.00
Operating expenses	16,946,211.59	16,402,356.70	543,854.89
Net earnings..	2.551,330.41	1,254,532.30	1,296,798.11
For months.			
Gross earnings..	$76,501,805.00	$69,093,343.00	$7,408,462.00
Operating expenses	66,812,587.47	65,318,560.82	1,494,026.65
Net earnings	9,689,217.53	3,774,782.18	5,914,435.35

Ex-Crown Princess Faces False Pretenses Charge Obtained Vases From Museum; Refuses To Return Them

BERLIN, May 28 (United Press). — A formal charge of obtaining goods under false pretences, has been proffered against ex-Crown Princess Cecilie in connection with highly valuable Sevres vases, recently in a museum and now in the Princess' possession. A Republican organization making the charge does not expect the public prosecutor to press the accusation, however.

The former Crown Princess claimed recently that the vases were her property. The Prussian Government disputed it, but offered to present her with a Remembrandt masterpiece instead of the vases.

Complying with the ex-Crown Princess' request, the Government sent the vases to her home "for a last view."

But Cecilie refused to return them. The vases are now in her castle a Oels.

GREY STANDS WITH ASQUITH

Says Leader is Not Responsible For Difficulties in Party.

DELAY A SURPRISE.

LONDON, May 28 (Canadian Press).—Viscount Grey added another sensation to the Liberal party dispute to-day by announcing that he stands with Lord Oxford and Asquith in the controversy between the latter and Mr. Lloyd George. Speaking at a luncheon at the National Liberal Club, Lord Grey said: "I stand entirely with and behind Lord Oxford. If there have been difficulties inside the Liberal party, they are not difficulties of his making. Those of us who have been closely associated with him feel that the surprise is not that something should have appeared now, but that it has been so long delayed."

57TH CHAPTER HOLDS MEETING

Address on "How To Honor the Flag" is Given.

REPORT READ.

The regular meeting of the 57th Regimental Chapted I.O.D.E. was held at the Armories yesterday afternoon, the Regent, Mrs. C. S. Stapleton, presiding. An interesting talk on "How to Honor the Flag" was given by Mrs. W. G. Hall, and Mrs. Stapleton gave the report of the annual Provincial meeting recently held in Hamilton.

Arrangements were made for holding a Chapter picnic at the home of Mrs S. Newhall, on June 24th.

A letter was received from the Provincial Chapter, accepting the invitation of the local Chapters of the I.O.D.E., to hold its semi-annual meeting here toward the end of October.

This Evening at 8.15 sharp, in
St. Alphonsus Lyceum
Simcoe St. The Dramatic Club of St. Martin's Church, Ennismore, under the direction of Father McAuley, will present WILL-O'-THE-WISP, a three-act play. A good play and good music.

Racer Against Time Reaches Moscow in 8 Days

MOSCOW, May 28 (United Press).—John Goldstrom, who is on a trip around the world on a race against time, arrived here by airplane at 6.30 o'clock on Thursday night, having made the distance from New York in the record time of 7 days and 20 hours. He boarded the trans-Siberian express at 10 o'clock Thursday night. At Chita he will take a Japanese airplane to Yokohama, where he hopes to make quick connections with a liner for the United States.

Goldstrom expressed the opinion that he could complete the circle of the world next year by airplane in 12 or 14 days.

C.W.L. HONORS PAST PRESIDENT

Address Read and Presentation Made To Mrs. C. J. Snider.

REPORTS GIVEN.

A well attended meeting of the Catholic Women's League was held last night in the assembly hall of St. Alphonsus' Lyceum, the president, Mrs. N. E. Phelan in the chair. Reports of various activities of the society were given by the executive, Mrs. M. Henry, Mrs. F. A. Hodgson, Mrs. J. P. Finn and Mrs. J. E. Sullivan. The report on Relief Work by Mrs. E. G. Hiland, was given by Mrs. John Coughlin.

Mrs. M. Henry has been appointed as first vice-president. Mrs. B. Law was appointed as delegate to the diocesan meeting in Port Hope to be held in October next, which Mrs. N. E. Phelan also attends as president of the local society. Miss Bulger of Cobourg, will represent the Peterborough branch of the League at the National convention in Ottawa in June.

An address to Mrs. C. J. Snider, the former president of the society, was read by Mrs. J. E. Sullivan, in which the members expressed their hearty appreciation of the unselfish and untiring effort expended during her term as president by Mrs. Snider, and thanked her for the assistance she had given at all times in furthering the work of the organization. Mrs. Snider was also presented by Mrs. J. R. Corkery, in the name of the League, with a handsome pair of silver candlesticks, and responded in suitable terms.

During the evening, a pleasant musical programme was rendered, with a pianoforte solo, variations of "Old Black Joe," by Mrs. F. A. Hodgson, and a vocal selection, the "Barcarolle" from "The Tales of Hoffman," by Miss Geraldine Collins, with accompaniment by Miss Louise Letellier.

"HICKS" ARE PROUD.

Citizens Vote Against Changing Name.

HICKSVILLE, N. Y., May 28. — It's still Hicksville.

Proud residents of this Long Island village told the world so on Thursday. The feud over changing the time-honored name because a minority cringed when scoffers scoffed was settled Wednesday night when votes were counted in the municipal referendum. The loyal Hicksites won, 994 to 317.

"We're still Hicks," the crowd exulted, as they surged from the fire hall after the votes were counted.

The agitation was started by the Chamber of Commerce when a realty firm was unable to dispose of a large development because of the name. The village was named for Elias Hicks, noted Quaker leader, long ago.

HAS IT OCCURRED TO YOU
That it is not necessarily the age of a person but the condition of the eyes which determines whether glasses are needed? Weak eye muscles need assistance; properly fitted glasses give that assistance. See W. H. Lacey, Optometrist, 410 George Street. For evening appointment 'Phone 1160.

T. L. CHURCH, PALADIN OF PUBLIC OWNERSHIP, IS SENSITIVE TO ANY MONTREAL REFERENCE TO HYDRO

Labor Member Enquires About Arms Conference

OTTAWA, Ont., May 28. — (Canadian Press)—The League of Nations meeting being held in Geneva this week is merely a gathering of the preparatory commission, with respect to disarmament, Premier King stated in the House of Commons yesterday in answering a question by J. S. Woodworth (Labor Winnipeg North Centre). Mr. Woodsworth asked if Canada was being represented at the coming disarmament conference of the League of Nations.

The Prime Minister further stated that if it were found feasible to hold a disarmament conference in 1927, Canada and other members of the League would doubtless attend, when the views of the Dominion on the question would be fully expressed.

Discerns An Enemy in C. H. Cahan, Montreal Conservative Member.

INCOME TAX TALK

Exemptions for Married Persons Advocated in Resolutions Discussion.

OTTAWA, May 28 (Canadian Press).—The budget resolutions respecting reductions in the income tax were before the House of Commons Thursday.

When the clause increasing the exemption for a married person to $3,000 was under discussion, R. S. White (Conservative, Mount Royal) drew attention to the case of an incapacitated daughter, twenty years of age, on whose account her father was not allowed exemption under the Act. Although this girl was over eighteen years of age, her father had to support her.

Hon. G. H. Boivin, Minister of Customs and Excise, said that it had been found impossible to give additional exemptions to married persons for dependant children over eighteen years. While there were some meritorious cases, to allow exemption in these instances would afford an opportunity for fraud.

In the opinion of Hon. Dr. Edwards of Frontenac, exemption should be granted not only in the case of children up to the age of 18 but in the case of those who were physically or mentally defective of any age. "I want," he said, "to make a plea for those who remain children all their lives."

This contention was upheld by W. D. Euler of Waterloo, who declared that very frequently it cost more to keep a grown-up, physically or mentally unfit person that it did to keep a healthy child under 18 years.

"This matter," finally said Mr. Boivin, "will receive consideration and will be referred to the experts of the department. If it is decided to provide for such cases it can be done without a resolution because it will be in the nature of a decrease."

T. L. Church (Conservative, Toronto North-West) complained that an exemption to $3,000 only was an injustice to workingmen and many returned soldiers with famliies. He also asked that a simplified form of return be provided.

Mr. Boivin estimated that thirty-five to forty per cent. of those who paid taxes last year would not pay under the new provisions. On incomes under $6,000, the reduction would amount to approximately $5,113,882.19.

Evasion of Tax.

Mr Church said that the Minister should make everyone a Canadian under the law until proven otherwise in order to catch those wealthy Canadians who lived in Great Britain and avoided the taxes in both countries.

C. H. Cahan (Conservative, St. Lawrence-St. George) pointed to

(Turn to Page 3, Please)

BAY CONFERENCE RAISED MOST OF ALLOTMENT

Asked To Raise $361,000 For Maintenance—Raised $342.737.

NEW PRESBYTERY.

Proposal To Separate Oshawa Rinks Is Referred To Committee.

KINGSTON, May 28 (Canadian Press).—At this morning's session of the Bay of Quinte conference, the maintenance and extension fund committee reported that of the $361,000 allocated to the conference for the year just closed, $342,737 was raised. The conference was third of all those in the United Church in the matter of the amount raised for maintenance and extension work.

For maintenance work this present year the Conference will be asked to raise $320,000, divided among the presbyteries as follows: Renfrew and Kingston, each $46,500; Belleville, $72,000; Cobourg, $83,000; Lindsay, $72,000.

A proposal was made to establish a new presbytery, to be known as the Oshawa Presbytery, and the matter was referred to a committee.

The recommendation of the historical committee that the historical records of the conference be placed in Queen's Library for safe keeping was adopted.

There were 290 delegates registered this morning: 187 ministers and 103 laymen.

PROHIBITION AID TO WINE MAKERS

One Niagara Peninsula Firm Plans Big Addition To Plant.

LARGE CAPACITY.

ST. CATHARINES, May 28.—(Canadian Press).—As evidence of how the native wine business in the Niagara district has developed since prohibition came to Ontario and native wine was allowed manufactured and sold under the O.T.A., an announcement is made by one of the wineries that it is making additions to its big plant which will mean 300,000 gallons increased capacity. In six years this concern has increased from 50,000 gallons capacity to 800,000 gallons.

BANK ROBBED.

Three Bandits Lock Officials in Vault and Steal Currency.

WINFIELD, Kansas, May 28 (Canadian Press).—The State Bank of Winfield was robbed yesterday by three bandits, who locked officials in a vault, scooped up about $25,000 in currency and an unknown amount o fbonds, and escaped in a motor car.

KEN BLOOD And His Music AT CHEMONG TONIGHT

Small Children Steal $50 Spend Money On Fireworks

TORONTO, May 28 (Canadian Press)—The arrest of a seven year old boy and his ten year old sister by a detective of Toronto police force has brought out the story that the boy, with his sister's assistance, stole a letter containing a $50 cheque from a mail box in an apartment house, forged the endorsation, then went to the bank, where his sister cashed the cheque and spent the money on fire crackers.

It is stated that only after prolonged questioning of the youngsters did the detective obtain the story.

The two are appearing in the juvenile court.

BOY SHOT DEAD BY BANK ROBBER

Bandit Secures $2,000 From Branch Bank in Winnipeg.

KILLS EMPLOYEE.

WINNIPEG, May 28 (Canadian Press).—A 19-year-old boy was shot to death and $2,000 in currency stolen when a bandit raided a branch of the Royal Bank of Canada here to-day.

Maurice Garvie, employed by the collections department of the bank, was shot and instantly killed.

Driving to the bank, which is located at the corner of Sherbrooke and Logan Avenue, in a taxi cab, the bandit, who was well dressed, walked into the building and immediately drew an automatic revolver, shouting: "Put 'em up."

Garvie was in the back of the small structure, and when the teller, M. P. Johnson, in the cage, refused to comply with the command, the gunman fired, the youth falling to the floor dead.

"That's what you'll get if you don't shove them up!" he told the teller.

Gaining entrance to the cage, the bandit scooped up the $2000 in bills, and then made his escape.

The bandit was captured after barricading himself in a house, and in a gun battle two policemen were wounded, one believed seriously.

THINK IT OVER.

The three Prairie Provinces of Manitoba, Saskatchewan and Alberta had a field crop production in 1925 of $648,688,000, at an average of $2,540 for every occupied farm.

AIRMEN DECLINE TO VISIT STATES

Amundsen and Nobile Returning To Norway Across Canada.

WILL WRITE BOOK.

NOME, May 28 (Canadian Press).—Captain Amundsen and Col. Umberto Nobile, who completed the first aerial voyage over the North Pole from Spitzbergen to Alaska when they brought their dirigible Norge to the ground at Teller, 75 miles from here, on May 13, have declined all invitations to appear in the United States. They will proceed directly across the Continent via Canada and continue to Oslo, Norway, where they will write a 100,000 word book describing their experiences.

PINEAPPLE BARGAIN.
NORTH END FRUIT STORE — BARGAINS IN PINEAPPLES, AT M. A. LUCANO, 618 AYLMER STREET. THIS WEEK $1.25 PER DOZEN WHILE THEY LAST.
1d 5 2983

ALBERTA ELECTION DATE JUNE 28; BROWNLEE HAS OPENED CAMPAIGN

Nominations for Legislature Seats on June 18—Premier Omits Reference to Natur al Resources Question in First Speech.

GOVERNMENT ELECTED IN JULY, 1921

EDMONTON, Alta., May 28 (Canadian Press) — General election date in Alberta will be Monday, June 28, with nominations on Friday, June 18. The writs have been issued for those dates.

Seventeen advance polls will be opened in the leading cities and towns of the province on the Thursday, Friday and Saturday preceding the general election day. Ballot papers will not be sent out until after the nominations, except in the case of the more remote polls.

Parcels of election material and working supplies will be sent to the outlying polls at once, and returning officers all over the province will get their proclamations and appoint their enumerators, of whom there will be a total force of about 3000.

Premier J. E. Brownlee, already has opened his election campaign. He is at present in the south of the province. Speaking at Cardston Wednesday night Premier Brownlee defended his administration and declared that the government was the first co-operative government Alberta had ever had. He claimed it should be returned to power on its record. He made no mention of the natural resources question.

Elected in 1921

The Government that is about to try conclusions at the polls in Alberta came into office in July 1921, when a ticket nominated by the United Farmers won in a landslide majority over the former Liberal government. A cabinet of farmer members was struck, with Herbert Greenfield for premier, and one lawyer member for attorney-general in the person of John E. Brownlee. After a few years of the Greenfield administration some dissatisfaction arose within the government ranks and last fall a change was made at the instigation of the U. F. A. members, as a result of which Mr. Brownlee became premier in place of Mr. Greenfield. A policy of co-operation with Labor has obtained from the first, and four of the memebrs elected were Labor nominees, including one of the ministers.

Only a Bookkeeper, They Said Of Elderly Tenant Columbia Professor Dies Where He Sought Solitude

NEW YORK, May 28 (United Press).—Hidden among the tall buildings is a little frame building on Mount Eden Avenue, The Bronx, up whose stairs passed every day for two years an elderly man whom no one knew much about.

"He was just a book-keeper. He did not amount to anything," the owner of the house said yesterday, as they were carrying away her tenant's body.

But Dr. Frank Nelson Cole, Professor of Mathematics at Columbia University since 1895, had kept his secret hidden well.

For two years he had lived as Edward Mitchell, "just an ordinary book-keeper."

From his class room he had escaped into the invisible cloak that a great city flings over those who wish its shelter.

Daily he was the scholar, the professor. Each night, a tired plain-looking clerk.

Death alone flung the invisible cloak aside. He was graduated from Harvard in 1882, and received his M.A. and Ph.D. degrees there later. For twenty-five years he was secretary of the American Mathematical Society.

FRENCH LOSSES ARE VERY LIGHT

Not More Than 100 Killed in Recent Fighting Against Riffs.

TO PENSION KRIM.

PARIS, May 28 (Canadian Press) —The Fez correspondent of the Havas agency quotes official sources as announcing that the French losses in the recent offensive against the Riffians did not exceed 100 killed, including native troops and friendly tribesmen.

Though he failed to make good his pretensions to the Moroccan sultanate, Abd-el-Krim will get the usual pension awarded to ex-sultans, in the opinion of French official circles.

It is for the Sultan of Morocco to decide what punishment shall be meted out to the rebellious Cadi, but he will probably be advised by the French and Spanish and will use clemency in order to placate the tribes still sympathizing with the Riffian leader.

The first discovery of coal in the present State of Washington was made in 1852 and the first mine was opened in Bellingham Bay in 1854.

BARGAINS.
SLIGHTLY USED UPRIGHT PIANO MAHOGANY CASE, IN FIRST CLASS CONDITION AND FULLY GUARANTEED, AT A VERY LOW PRICE. TERMS ARRANGED IF NECESSARY. E. V. WARNE, 325 GEORGE STREET, PETERBORO. 2d126 1730

TREATY MOTION TO BE DEBATED

Premier's Bill Will Require All Treaties To Be Submitted To House.

IS PRACTICE NOW.

OTTAWA, May 28 (Canadian Press).—Premier King is bringing down a motion in the House which will recognize the principle that before the ratification of a treaty is advised by the Canadian Government such ratification must first receive the approval of the Canadian Parliament. The motion is likely to precipitate an important debate on the whole question of international relations. It has been the practice in the last few years for the Canadian Government to submit treaties to Parliament before ratification, but, so far, there has been no formal motion adopted by the House expressing the view that such a course should be followed.

DANCE
Rye's Pavilion
TONIGHT

MEN'S STRAW HATS
We have the Largest and Most Complete Stock in Peterboro. A wonderful assortment of braids and shapes. A Hat for every head. See them in our window and note prices.
McWILLIAMS & Co.
374 GEORGE STREET

FOR SALE

FOR SALE—MOTOR BOAT, 22 FEET ½ inch striped deck, nickle plated furnishings, four cylinder Universal motor, chairs and cushions; in first class condition. Apply George Scriver, Lakefield, Ont. 3d-27,26,29-2725

FOR SALE—WARDROBE, 3 PIECE parlor suite, solid leather rocker and foot stool, verandah chairs, sofa, screen cupboard, curtains, drapes, rugs, pictures, etc. 396 Downie St., phone 171w. 3d-125-2898

FOR SALE — SIDEBOARD, CHINA cabinet with desk, kitchen cabinet with refrigerator, kitchen table, extension table, gas stoves, fall leaf table, chairs, beds and springs, dishes, etc. 243 McDonnel St., J. Boorman. 4d-126-2909

HELP WANTED—Male

WANTED — REPRESENTATIVES IN every town; splendid pay; don't miss this one; Importers, Hamilton, Ont.

WANTED—EXPERIENCED BUTCHer, one used to counter trade; apply 235 McDonnel after 7 o'clock. 2d-126-2980

WANTED—AUTOMOBILE PAINTER, apply Koster Auto Paint Shop, Peter Hamilton Bldg. 3d-125-2919

EXCEPTIONAL OPPORTUNITY FOR man with fair education who wishes to better his position; apply Box 1704 Examiner. 3d-125-1704

MEN WANTED — A FEW EXPERIenced woodsmen; apply Thompson's wood yard; corner Rink and George Sts., phone 2260. 2d-126-2976

SALESMEN WANTED — SALESMAN to represent well-known company locally; must have good appearance and be well recommended; apply Box 2968. 3d-127-2968

HELP WANTED— WE REQUIRE the services of a high grade salesman to work the suburbs of Peterborough and rural districts. Preferable a man who has a car, and who is accustomed to call on and selling the public This is a real oportunity for a progressive man. Apply Box 2929 Examiner. 3d-126-2929

LOST

LOST—MARRIAGE LICENSE; FINDer please leave at Examiner office.

LOST—FOLDING DOOR KEY; FINDer please return to 303 Stewart St. Reward. 2d-126-2939

LOST — GREEN HANDBAG, CONtaining girls' dress; finder leave at Examiner. 3d-127-2957

LOST—SWISS WATCH BY WAY OF Simcoe and George to Charlotte; DeLaval fob; finder please leave at Examiner. 3d-125-2933

LOST — GENTLEMEN'S GOLD PIN and tie; finder please leave at Examiner office; reward. 3d-125-2925

LOST — STRAYED FROM LOT 15, Con. 12, Otonabee, one white pig about 125 lbs. weight; finder please notify M. E. Smithson, Peterborough, R. R. 8. 3d-125-2893

LOST—ON MAY 25TH ON CHEMONG Road between 4th line Omemee and Chemong Park, small dark tan Water Spaniel dog; suitable reward by communicating with E. H. Mitchell, Omemee. 3d-127-1734

FOUND

FOUND — BOSTON BULL; PHONE 1635J; Humane Secretary. 3d-126-1718

WANTED

WANTED — YOUNG CALVES TO veal; phone 1903J. 3d-127-2979

WANTED TO BUY — WARDROBE; Phone 1932w. 3d-126-2863

WANTED TO RENT — GARAGE vicinity of Normal School; phone 906. 3d-126-2955

WANTED — GOOD SECOND HAN Ford Touring; cash; Box 2905. 3d-125-2926

WANTED—HENS AND CHICKENS— Apply to H. F. Doig; phone 2097F. 18d-132-2627

WANTED — MOTOR CARTING; ALL kinds, long or short hauling; Beatty Bros. 'Phone 2169-991r3.

WANTED—1,500 MEN AND WOMEN to join Peterborough Industrial Exhibition. Coupon on another page. db

WANTED — ALL KINDS OF JUNK, old Rags, Rubbers, Iron, Brass, Copper, etc; will pay highest cash prices; phone or call D. Florence, 342 Stewart St., phones 694w or 1428 and we will call; for sale, iron pipes in good condition, cheap. 26d-144-2408

POULTRY & EGGS

FOR SALE — 10 THOROUGHBRED Antions Hens and Rooster; also hen house; apply 273 McDonnel St. 3d-125-2902

POULTRY FOR SALE — 9 BROWN Leghorn Hens and Rooster; also henhouse .$15; apply 407 Wolfe St. 3d-127-2974

POULTRY FOR SALE—BLACK LEGhorn Hens and Rooster, hen house; reasonable; apply 184 Brock St. 3d-125-2924

FOR SALE

FOR SALE—PIANO IN GOOD CONdition; phone 2290J. 3d-127-2966

FOR SALE — TOP SOIL; PHONE 1903J. 30d-125-2069

FOR SALE—A SOFA; PHONE 1932w. 3d-127-2975

FOR SALE—AWNING, 10 1-2 x 6 1-2; phone 2643W. 3d-126-2953

FOR SALE—REFRIGERATOR, FAMily size, like new; Sanitary Ice Supply, phone 147. 3d-126-1710

FOR SALE—A LARGE REFRIGERator in good condition; apply 287 Stewart St. 3d-127-1723

FOR SALE — LADIES' WHEEL IN good condition half price; apply 571 Aylmer St. 3d-127-2981

QUARTER CUT OAK, STANDING Desk in good condition. Phone 204. 3d 22 25 28 2805

FOR SALE—RANGE; ALSO HEAVY drop-leaf table. Apply 417 Dublin. 3d-126-2897

FOR SALE — ASPARAGUS ROOTS, $1.50 per hundred; apply T. Lush; phone 484 r 3. 6d-125-2782

FOR SALE — MAN'S GREY TWEED suit; size thirty-eight or nine; also girl's coat, size eight; phone 379. 3d-125-2900

FOR SALE—HARD MAPLE TREE grown in garden from seed. R. G. Ivey, Wolsey street west. 3d-126-2933

FOR SALE—TENT 12' x 12' ALSO strong baby buggy, both in good condition; apply 694 Armour Road. 3d-126-2952

FOR SALE—RASPBERRY BUSHES; red, blue and black; apply G. N. Moncrief, phone 484 r 11. 6d-126-2894

FOR SALE — CLARK JEWEL GAS Range in good condition; cheap for quick sale; apply 534 Sherbrooke. 2d-126-2971

FOR SALE—GENT'S BLUE OVERcoat, size 36; also tube skates and boots, size 6; 221 Perry St. 3d-125-2911

FOR SALE—BUREAU IN GUMWOOD dark finish, practically new, with British Plate Mirror, at low price; Telephone 1735W. 3d 22 26 28 2806

FOR SALE—AN ANTIQUE WALNUT writing desk and book case combined; also a small girl's wheel; apply 520 Elm St. 2d-126-2958

FOR SALE — BRASS BED AND Spring; twin sidewalk sulky; also motor boat, 21 ft. 3 1-2 h.p.; apply 43 Frank St. 2d-126-2159

FOR SALE—MRS. HUDSON'S Antiques, paintings, bricabrac and fancy work; 629 Stewart St. 6d-125-2595

FOR SALE—ONE OAK DININGroom suite; reasonable. Apply 59 Water street. 3d-126-2931

FOR SALE — ONE IRON BED AN Springs; 1 dresser and stand; good as new; apply 475 Bolivar. 3d-125-2918

FOR SALE — SET OF DRUMS AND traps, complete, for sale at a bargain; apply 220 Park St. 3d-125-2908

FOR SALE — GIRL'S BICYCLE IN good order; also hand vacuum sweeper; phone 516J. 3d-125-2907

FOR SALE—COAL AND GAS COMBInation stove; in good condition; apply 435 Park St. 6d-126-2913

FOR SALE — SPALDING TENNIS racket and tennis shoes; size 8; practicaly new; apply to 344 Simcoe St. 4d-126-2888

FOR SALE—NATIONAL CASH REGister, 5c to $1.00; total adder; splendid condition; cheap; J. J. Turner and Sons, Limited. 3d-126-2935

FOR SALE — WHITE STAR SEED Potatoes; phone 101 r 5. 3d-125-1696

FOR SALE—MOTOR BOAT IN FIRST class condition; apply to Frank Pollock, Trent River, Ont. 3d-125-1698

FOR SALE—YOUNG MAN'S SUIT, 2 pair of trousers, brand new tailor made, size 36; phone 1162J. 6d-126-2628

DRY WOOD FOR SALE, PHONE 1937 for real dry hard slabs and mixed slabs. W. J. Fitzgerald, Ferry street. 26d-137-2501

TO RENT—5 ROOMED HOUSE; CONveniences; apply 464 Stewart. 6d-125-2603

FOR SALE —SOLID OAK SIDEboard; small hall rack; dining room chair and rockers; and some new quilts. Apply 243 Westcott street. 6d-126-2876

FOR SALE — VICTROLA (SONORA, Elite model) in perfect condition; cost $325; solid walnut cabinet; owner will sacrifice for immediate cash sale; will include about twenty-five selected records; apply 661 Water St. 3d-125-2901

FOR SALE — REFRIGERATOR, good condition, height 7 ft., width 4 ft. 3 in., depth 2 ft. ten; twenty dollars; 2 store sash (1 complete with plate glass, 1 partly glassed), 5 pine planks, 2 x 10 x 16 ft.; apply 255 Reid St. 3d-126-2941

FOR SALE—NEW HOUSE DESIRably situated in the West end; oak floors throughout, large sun room, hot water heating and modern in every respect; will be sold on easy terms to suit purchaser; apply 437 George street. dtf-3483

AUTOMOBILE INSURANCE
$20,000 PUBLIC LIABILITY AND PROPERTY DAMAGES
costs less than 3½ cents per day. Can you afford to be without it?
HILL, WEDDELL AND HILLS
Phone 14 - - - 124 Hunter Street

SITUATIONS WANTED

SITUATION WANTED — EXPERIence bookkeeper with good references desires position. Write Box 2884 Examiner. 3d-125-2884

WORK WANTED

WORK WANTED—FOR LANDSCAPE gardening and care of lawns; G. H. Wise, phone 930J. 3d-126-2937

WORK WANTED—COULD GO OUT by the hour or week; cooking or house work; phone 1511w; 540 Romaine St. 3d-125-2864

BOARDERS WANTED

BOARDERS WANTED — GIRL boarders; apply 16 Stewart St. 6d-127-2600

BOARDERS WANTED—ROOM AND board; conveniences and phone; 16 Stewart. 6d-129-2944

BOARDERS WANTED—BOARD AND room for two, in private family. Apply 417 Dublin. 3d-126-2896

WANTED — TWO PERSONS TO share comfortable west end home with mother and daughter; light housekeeping privileges. Phone 1660J. 3d-125-2883

FOR RENT

APARTMENT TO RENT IN BENNET and Goodwill Building; immediate possession. For particulars apply 375 Water street or phone 191. 6d-129-1707

TO RENT—WELL EQUIPPED COTtage, Stoney Lake, till August 1st; Phone 415w. 12d-135-2956

FOR RENT — 6 ROOMED HOUSE, large garden; apply 278 Roger St. 6d-127-2869

TO RENT—GARDEN; APPLY 46 Alfred St. 3d-125-2904

FOR RENT — FOUR ROOMED Apartment, heated, central, reasonable; phone 343J. 6d-126-2903

TO LET—HOUSE, ALL CONVENIences; laundry tubs. Apply 301 Lewis. 6d-129-2928

TO RENT—FURNISHED COTTAGES at Chemong Park; garages; 'phone 990 r 1-2. 3d-126-1706

FOR RENT—A LOT OR PUT IN ON shares; apply 266 Romaine St. 3d-127-2962

TO RENT—APARTMENT, BRIGHT 5 room apartment; hardwood floors; electric range; fireplace; phone 720J. 5d-126-2871

FOR RENT—GARAGE ON DOWNIE street between Brock and Murray streets. Apply 352 Brock street, or telephone 965J. 3d-126-2910

TO RENT — MODERN, GROUND floor apartment; seven rooms, hardwood floors, two bath rooms, heated, central garage; phone 142. 3d-127-2963

TO RENT — FURNISHED HOUSE for three months; rent free for boarding one man; possession June 14; apply 550 Romaine St. or phone 2217w. 3d-126-2945

TO RENT — TWO FURNISHED rooms; apply 477 McDonnell. 3d-126-2949

FOR RENT — FURNISHED ROOMS for light housekeeping (downstairs) in modern home; separate entrance; central; residential district; phone 1037J. 6d-127-2879

TO RENT—LISTEN! NICE BRIGHT ground floor apartment, modern, 3 blocks north of C.G.E. on Dalhousie St., handy to main part of city; apply 421 George St., phone 273 evenings. 5d-127-2927

TO RENT—BRIGHT FOUR ROOMed flat; conveniences; central location; very reasonable; apply 183 Antrim, phone 2217F. 6d-127-2840

TO RENT—6 ROOM HOUSE, MODern, newly decorated; immediate possession; apply 272 Thomas St. 3d-125-2691

TO RENT—5 ROOMED HOUSE; CONveniences; apply 464 Stewart. 3d-125-2768

TO RENT—FURNISHED OR UNfurnished room; central. Apply 264 King street. 3d-125-2881

TO RENT—CORNER STORE, HOUSE and heated apartment; apply 451 Water street. 12d-130-2763

FOR RENT—$15, $18, $20 per month houses, very central; apply 421 George St. 6d-125-2592

TO LET — VERY ATTRACTIVE suite of offices in Bank of Toronto building; reasonable rental; apply Imperial Life Assurance Co., 387 Water St. 3d-125-2906

TO RENT—WE HAVE FOR RENT A brick house with conveniences in a good locality at $14 per month, at $16, at $18, at $22, at $30 per month; early and immediate possession; apply A. H. Stratton, Review office, 164 Hunter St. 26d-138-1531

FOR RENT — MODERN, HEATED Apartments; apply 437 George St. dtf-1868

FOR RENT — WAREROOMS, OR would be suitable for small manufacturing business; possession 1st April; apply 437 George street. dtf

FOR RENT — WAREROOMS, OR would be suitable for small manufacturing business; possession 1st April; apply 437 George street. dtf-823

FOR RENT—NO. 173 1-2 SIMCOE street, suitable for store or office; Apply 437 George street. dtf-313

FOR RENT—HEATED OFFICE ON George street. Apply 437 George street. dtf

FOR RENT — OFFICE, HEATED; Apply Bank of Toronto. dtf.-3055

BABY CARRIAGES, ETC.

BABY CARRIAGE FOR SALE—cream wicker stroller with leather top; price $9; apply 352 Simcoe. 3d-125-2905

FOR SALE—IVORY REED STROLler in excellent condition Apply 155 Dublin street. 3d-126-2932

NOTICE

P. J. TANGNEY — SPECIAL TAXI 25c; phone 2036. 6d-127-2849

NOTICE—ROOFING — ALL KINDS; phone 1736J. A. Lasure. 26d-131-2293

NOTICE — CHIMNEYS AND FURnaces cleaned; phone 1851w. 26d-147-2847

NOTICE — PLUMBING, HEATING, gas fitting and repairs of all kinds done promptly and very reasonably R. C. Northcott, phone 1513. 3d-125-2603

NOTICE — CHIMNEYS AND FIRE places; built for coal and gas and elctric heating; phone 1486J. 6d-129-2954

NOTICE—MORE HEAT FOR LESS money; replace your old furnace with a new tungsten plate one piece furnace; try the Gilson factory to home service; phone 1906J. 6d-128-2639

SPECIAL NOTICE. CUT THIS OUT, it will pay. House repairs, cellar to roof; furnaces, stoves expertly cleaned, complete one-fifty, and repaired. We also have hospital for every description of broken goods, from electric irons, furniture to pair of scissors. Costs nothing to phone. Small trial will surprise you how cheap we work. Wm. J. Bull, 1086M.

HOUSES, REAL ESTATE

FOR SALE—TWO FOUR ACRE LOTS also building lots. Close in. Price right. Apply Post Office, Box 792. 6d 126 2804

FOR SALE — ROOMY COTTAGE ON double lot; good location; Chemong Park. 583 Waterford St.; phone 2659W. 3d-128-2670

FOR SALE OR TO RENT—A FURnished cottage at Chemong; apply to 272 Rubidge St., or phone 1643J. 3d-125-2916

FOR SALE — 5 ROOM SUMMER Cottage and garage; partly furnished; above Lock 23 on Douro side of river; apply 28 Barnardo, phone 515w. 3d-125-2769

FOR SALE — COTTAGE, STONEY Lake, main land, 5 rooms, piazza, fireplace; very desirable; C. C. Perry, 367 Mark, Peterboro, phone 631. 12d-133-1691

A SNAP FOR CASH.
First Class Solid Brick Eight Roomed House—good location and splendid garden, will be sold at a remarkably low price for cash or exchanged for Toronto property. Address: Box 1662 Examiner. 12d 132 1662

MODERN HOUSE FOR SALE — EVery convenience; 7 rooms and kitchen, gas, new "Hecla" furnace, garage, garden; cheap for immediate sale; phone 1641w; 474 Roger St. 6d-128-2889

REAL ESTATE FOR SALE—7 ROOM brick bungalow, west side; also a new brick house, 7 rooms and sun room, oak floors, brick mantle; French doors, cement cellar, laundry tubs, Pease furnace, electric stove; phone 1618J. 7d-126-2853

FOR SALE—STONEY LAKE, FURnished cottage, together with three acres of land; ideal location on Eaglemount Island, near Juniper and McCracken's landing; must be sold to close an estate; bargain for cash and quick sale; phone 917w. 2d-126-2978

REAL ESTATE—WELL ESTABLISHed country store business; run on cash system and doing a good business; up-to-date dwelling in connection; 2 1-2 acres of land; orchard, large stable, drive shed, hen house, etc., only small capital required to handle this; balance arranged; apply Chas. C. Brown, R. R. 3, Norwood. 6d-125-1554

SNAP — DANDY 6 ROOM HOME, west side, modern in every way; party leaving city; apply 421 George St. 6d-125-2791

ADVERTISE IN THE EXAMINER

RELIABLE USED CARS
We have several to choose from, including Open and Closed Cars, four and six cylinders. Prices range from $25.00 to $1.700.
1924 McLAUGHLIN MASTER FOUR COUPE
Balloon tires. Looks and drives like new.
McLAUGHLIN MASTER SIX TOURING
Balloon tires, Duco finish. A real buy.
DURANT COUPE
Newly finished.
1922 FORD TOURING
Just overhauled. Good tires. A real buy.
MASTER FOUR SEDAN
A car you'd be proud of.
1924 CHEVROLET SEDAN
Good condition.
A. BROWN & SON - Phone 126 - 383 Water Street

PERSONAL

PERSONAL — AVOID LONELINESS, make happy friendships, marry; join Maple Leaf Correspondence Club; men and women members all over Canada; many wealthy; stamp for confidential, interesting particulars, Box 606, Toronto. 1d-126-2936

HELP WANTED—Female

GIRL WANTED — APPLY MONTgomery House. 3d-126-2938

WANTED—YOUNG LADY TO ASSIST with housework; apply 507 King St. 3d-127-2973

WANTED — COOK GENERAL WITH references; apply 513 Weller St. 3d-126-2981

WANTED — WOMAN TO HOUSEclean for a few days; Box 2977 Examiner. 2d-126-2977

WANTED—YOUNG GIRL TO ASSIST with housekeeping; one who will sleep at home; apply 572 Charlotte St. 3d-125-dh

WANTED—FIVE SALESLADIES AT once; experienced preferred; N. Sukloff, 293 George St. 1d-125-1727

WANTED—CITY OR COUNTRY GIRL for light housekeeping; no cooking; apply 298 Elias Ave., or phone 1888. 3d-1126-2943

WANTED — MAID FOR GENERAL housework; middle aged woman preferred; 1 in family; apply 491 Homewood Ave. 3d-125-1705

WANTED — EXPERIENCED COOK general for family of three; phone 196. 3d-125-2915

WANTED — EXPERIENCED GENeral; apply 590 Weller; phone 1092w. 3d-125-2914

WANTED — GIRL ABOUT 16 TO look after invalid; apply between 6 and 8 p.m.; Dale, 509 Gilchrist St. 3d-126-2934

WANTED — AN EXPERIENCED Stenographer; state qualifications and experience; applications by letter only; Bank of Toronto. 3d-126-1715

LIVESTOCK FOR SALE

LIVESTOCK FOR SALE — YOUNG fresh Cow; 15 McGill St., phone 1903J. 3d-127-2978

FOR SALE — FIVE YEAR OLD mare; would make fine brood mare. Peterborough Milk Products. 3d-126-1714

LIVE STOCK FOR SALE — GOOD driving horse; Box 2917 Examiner. 3d-125-2917

LIVESTOCK FOR SALE — BLACK Horse, weighs 1375 lbs.; apply 257 Wolfe St., phone 233 3d-127-2985

AUTOS FOR SALE

FOR SALE—STAR TOURING CAR, 1924 model; also piano. Phone 2389J. 3d-126-2930

CAR FOR SALE — CHEVROLET Coach, late 1925, run 4000 miles; owner going south; apply 16 Cricket Place. 1d-127-2860

CAR FOR SALE — HUDSON SUPER six chassis, practicaly new, a real bargain; Sarginson Garage, 105 Hunter St., city. 3d-126-2950

CAR FOR SALE — McLAUGHLINBuick master four; newly painted; overhauled; apply 279 William. 3d-125-2885

FOR SALE — ONE 1530 BEAVER Tractor in first-class condition. 1-2 Ton Ford Truck. Apply W. Edward Lang. Phone 2242 Keene. 14d 134 2827

CARS FOR SALE — 7 PASSENGER McLaughlin Touring for sale cheap, run 32000 miles; privately owned; At condition; apply 190 Charlotte St., Apt. K. Rev. F. R. Webster. 3d-125-2920

AUTOS FOR SALE—1 FORD TOURing; 1 Overland Touring; 1 McLaughlin Sedan; 2 Overland Sedans, reconditioned and repainted; Futkinghorn's garage, Hunter St., phone 278w. 6d-123-2940

CAR FOR SALE—HUDSON COUPE; perfect mechanical condition; paint as good as new; has always been privately owned and had expert care; would consider smaller car as part payment. Box 2948 Examiner. 3d-126-2948

WARKWORTH NOTES.

WARKWORTH, May 28.—Mr. and Mrs. Bob Hazelton of Toronto were guests of her parents, Mr. and Mrs. Joseph Owen, during the holiday.

Miss Mary Frost of Toronto spent the holiday with her mother, Mrs. Mary Frost, Dartford.

Mr. Melville McDougal of Peterboro spent the week-end with friends in Dartford.

Miss Elsie Copperthwaite, who is attending Normal School in Peterboro, spent the holiday with her parents, Mr. and Mrs. Clare Copperthwaite, Dartford.

Mr. Benson Runnells of Toronto visited the parental home in Dartford during the holiday.

Mr. David Dulmage of Toronto spent a few days recently with his brother, Mr. Bert Dulmage, Dartford.

Miss Clara L. Ewing of Toronto spent the week-end at the parental home.

Mr. Archie Frost of Toronto spent the holiday with friends in town.

Mr. and Mrs. C. A. Thompson of Cobourg were in town on Sunday.

Mr. and Mrs. C. L. Cryderman and Edna and Jean of Toronto are visiting relatives in town.

Miss Norma Black, Roseneath, visited her friend, Miss Hilda Garbutt, on Sunday.

Mrs. Robert Walker is ill with scarlet fever.

Mr. George Boyce has purchased a new car.

Misses Jean Walker, Mildred Curtis and Helen Partridge of Peterboro Normal School spent the holiday with their parents.

Dr. and Mrs. C. C. Armstrong and family were in Campbellford on Sunday.

Mr. and Mrs. Harold B. Wilson of Hastings and son Alex of Toronto visited her parents, Mr. and Mrs. W. J. Baker.

Miss Reta Baker and friend, Mr. Wesley Fawcette of Toronto, and Ward and Morley Baker of Campbellford were guests of Mr. and Mrs. W. J. Baker on Sunday.

Mr. and Mrs. Harry Would and son of Toronto and Miss Evelyn McVety spent the holiday with Mr. and Mrs. James McVety.

Mr. Nesbitt Oliver of the Royal Bank staff, Hamilton, spent the week-end with his mother, Mrs. Samuel Oliver.

Mr. John H. Mowat of Toronto is a guest of his parents, Mr. and Mrs. Alex. Mowat.

Mr. and Mrs. Oscar Armstrong and Miss Marion Burton of Toronto were recent guests of Mr. and Mrs. Oscar Phillips.

Miss Helen Baker has returned to Melford after spending the week-end with her parents, Mr. and Mrs. W. J. Baker.

A recently invented screw-driver is placed in the slot of the screw and pressure released, these clips spread apart, securing themselves tightly in the slot.

Radical Price Reductions
- ON -
Ladies' Blonde Slippers
THE PRICE REDUCTIONS on this season's smartest styles of Blonde Shoes are so truly remarkable they will represent a worth while saving to women who like smart footwear.
LADIES' BLONDE KID GORE PUMP with fancy overlay and covered Spanish heels. Reduced price $5.95
LADIES' BLONDE KID ONE-STRAP AND GORE SLIPPERS, attractively trimmed and with covered heels. Reduced price $4.95
LADIES' AND GROWING GIRLS' BLONDE ONE-STRAP AND GORE SLIPPERS with medium leather heels. Reduced price $3.95
OUR SHOWING OF MISSES' AND CHILDREN'S FOOTWEAR offers a wide choice in Oxfords, Strap Slippers and Sandals, at most attractive prices.
SEE OUR WINDOW DISPLAY OF SEASONABLE FOOTWEAR AND TRAVELLING GOODS.
R. NEILL, LTD.
350 GEORGE STREET

MUTINY IN PORTUGAL.

Two Army Divisions Are Involved—Situation Under Control.

PARIS, May 28 (Canadian Press)—Two army divisions in Portugal have mutined, says a Havas agency despatch from Lisbon. One division was stationed in Northern Portugal and the other in the south.

The despatch adds that the Premier has announced the Government will be able to dominate the situation.

Notice To HORSE BREEDERS
The Registered Percheron Stallion PETAIN
will stand for service at the Owner's Stable, Beaver Mead Farm, Peterborough, during the season.
ALBERT ROBERTS, Owner
6. 130

BELTING.
New and Second Hand. All sizes in stock. Also COTTON BAGS, Stoves, etc., for sale.
A. LOW & CO.
385 BETHUNE ST.
Phone 607 - Nights & Holidays 1027

FOR SALE
Good frame house, modern except furnace, large lot, situated in south end, good terms, price..... $3000.00
Brick house, modern and in first class condition, 6 rooms, large lot with garage and hen house, in East City, owner would exchange for a propery over town, price. $4000.00
Brick house, 7 rooms, modern, large lot with garage, situated very centrally and in good locality, good terms, price $5200.00
Brick house, 10 rooms, modern, large lot with garage, would make a good apartment house, in a first class locality, terms, price. $5000.00
For particulars and inspection, apply
J. T. O'CONNELL & CO.
136 Hunter St. W.
Office phone, 376. Residence, 1259.
A. Mills, agent, phone 1493w.

CHINA PAINTING
Mrs. Langley McCarthy Teaches Biscoffs' New and Beautiful Work in
CHINA PAINTING

VETERINARY
DR. W. J. McELROY, Vet. Sur., office and residence, 190 Charlotte St., Charlbond Bldg., Peterboro. Phone 1623J.

Telephone 790 When You Want Your Piano or Organ Tuned
Player Pianos a Specialty
All Work Guaranteed
W. H. CUNNINGHAM
560 Weller Street

RAILWAY TIME-TABLES

CANADIAN NATIONAL RAILWAY
(Timetable corrected to date)
No. 96—7.00 a.m. for Port Hope, Oshawa, Toronto, Buffalo, and main line points east of Port Hope.
No. 93—8.20 a.m. for Lindsay, Blackwater, Orillia, Midland and Toronto.
No. 371—8.30 a.m. for Lakefield.
No. 98—8.35 a.m. for Hastings, Campbellford, Belleville, Brockville and Montreal.
No. 92—12.00 noon for Port Hope, Cobourg, Ottawa, Oshawa, Toronto, Hamilton, Buffalo and making connection with the International Ltd. for London, Port Huron and Chicago, also makes connection for Philadelphia and New York.
No. 100—12.15 p.m. for Hastings, Campbellford, Belleville, Kingston, Brockville and Ottawa.
No. 373—12.20 p.m. for Lakefield.
No. 95—5.25 p.m. for Lindsay, Blackwater, Orillia, Midland, Toronto and makes connection with the "National" for Winnipeg and Vancouver.
No. 99—8.15 p.m. for Omemee and Lindsay.
No. 94—9.10 p.m. for Port Hope, Kingston, Cornwall, Montreal, Quebec, Halifax, Boston, Portland. Carries through sleeper to Montreal

CANADIAN PACIFIC RAILWAY.
(Corrected to date.)
GOING EAST—
11.59 a.m.—Norwood, Havelock, Bonarlaw, Tweed, Perth, Smith's Falls, Kingston, Ottawa, Montreal and intermediate points daily. On Sunday this train proceeds east only as far as Havelock.
8.10 p.m.—Indian River, Norwood, Havelock and Tweed. Daily except Sunday.
11.55 p.m.—Havelock Tweed, Kingston, Perth, Smith's Falls, Montreal, St. John, Boston and New York. Daily except Saturday.
12.55 a.m.—Havelock, Tweed, Kingston, Perth, Smith's Falls, Ottawa.
GOING WEST—
4.25 a.m.—Myrtle, Toronto, Guelph, Goderich, Hamilton, Galt, Woodstock, St. Thomas, London, Chatham, Detroit, Chicago and New York. Daily.
6.00 a.m.—Toronto (Yonge street), Owen Sound, Teeswater and intermediate points. Daily except Sunday.
7.35 a.m.—Toronto, Hamilton, Brantford, Buffalo, Rochester, Boston, New York Galt, Woodstock, London, Chatham, Detroit and intermediate points between Peterboro and Toronto. Daily except Sunday.
7.00 a.m.—Bethany, Lindsay, Orillia, Port McNichol and intermediate points. Daily except Sunday.
3.30 p.m.—Toronto, Hamilton, Brantford, Buffalo, New York, Galt, Woodstock, London, Windsor, Detroit, Chicago and intermediate points between Peterboro and Toronto. Daily.
6.30 p.m.—Lindsay, Toronto and intermediate points. Daily except Sunday.

Renew Your Subscription

DAVIS-THOMPSON COMPANY, LTD.
Insurance and General Agency
433 GEORGE ST. PHONE 40

4% INTEREST, compounded Half-Yearly, Paid on Deposits
One Dollar opens an account. Special facilities afforded Depositors for the convenient transaction of their business, and accounts are subject to cheque withdrawal.
For Sums of $100 and upwards this Company's Debentures are issued in terms of one to five years, bearing special rates of interest, depending upon the term of investment.
TORONTO SAVINGS AND LOAN CO.
435-437 George Street
Peterborough

"BOOTS AND HER BUDDIES"

RADIO OPERATOR KNOWS NOTHING ABOUT MYSTERY

Ormiston, Sought For Questioning on McPherson Disappearance, Turns Up.

DENIES KNOWLEDGE.

Reward Offered By Evangelist's Mother For Her Safe Return.

LOS ANGELES, May 28 (Canadian Press).—Kenneth G. Ormiston, sought for questioning in connection with the disappearance of Aimee Semple McPherson, noted evangelist, who dropped from sight on May 18 while bathing at Santa Monica, turned up late yesterday at Santa Monica, and denied any knowledge of the mystery.

Ormiston, former operator in the radio broadcasting station at Angelus Temple, of which Mrs. McPherson was pastor, said he felt confident that she had been drowned and that her body would be recovered soon. He said he first learned of the evangelist's disappearance through the newspapers.

His wife, from whom he is estranged, had threatened a divorce action against him, intimating that she would name Mrs. McPherson as co-respondent, Ormiston said.

Mrs. W. G. Ormiston, the radio operator's mother, said in San Francisco, that her son separated from his wife three months ago "following a quarrel over Mrs. McPherson."

Reward Offered

For the first time since Aimee Semple McPherson, Woodstock evangelist, disappeared while surf bathing at Ocean Park, May 18, those who believe that she did not drown, had a substantial reward to spur them on to-day in the search for her.

Declaring that she wanted to call the bluff of those who have broadcasted rumors concerning her daughter, Mrs. Minnie Kennedy, the evangelist's mother, has offered a reward of $25,000 for her safe return.

Mrs. Kennedy said that she had not the slightest belief that the reward would ever be claimed.

"Never for one moment since her departure that Tuesday afternoon have we had doubt but that she was drowned," Mrs. Kennedy said.

FRENCH HONOR TO REV. F. X. MARCOTTE

Title of Chevalier of Legion of Honor Accorded.

OTTAWA, Ont., May 28 (Canadian Press).—Word has been received here that Rev. Father F. X. Marcotte, O.M.I., rector of the University of Ottawa, has been accorded the title of Chevalier of the Legion of Honor by the French Government. The decree was passed on April 17, according to an announcement received by Hon. Rodolphe Lemieux from Paris. The honor is accorded to the rector of the University, not only in recognition of his personal services, but also the work the University and the oblate fathers in connection with education. The Cross, significant of the honor, will be conferred on Rev. Father Marcotte by His Excellency the Baron of Vitrolles, Consul-General of France in Canada, on June 5.

Rev. Father Marcotte was born in St. Paul, Minn., and was educated in Montreal and Ottawa before he went to Rome in 1903, where he graduated as a doctor of philosophy and theology in 1909, and was ordained. He has been rector of the University since 1921.

Easter Day can never fall later than April 25, or earlier than March 22.

FIFTY YEARS WED

Mr. and Mrs. Michael Barnett of Havelock, who were married on May 23, 1876. They celebrated their golden wedding anniversary on Victoria Day.

RESUME PHONE CASE.

MONTREAL, Que., May 28.—(Canadian Press.)—J. K. Smith, manager of the transportation bureau of the Montreal Board of Trade, has received notice from the Board of Railway Commissioners for Canada that the hearing of the Bell Telephone rates case will be resumed on June 8, at Ottawa.

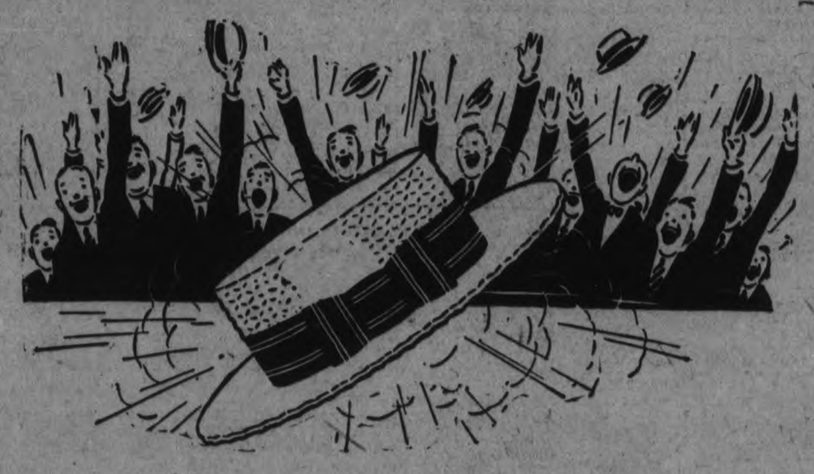

Don't Put Off Putting It On!

NOW IS THE TIME — YOUR STRAW HAT — HERE IS THE PLACE

APPEARANCE AND COMFORT PROMPT YOU TO BLOSSOM FORTH IN YOUR NEW STRAW HAT. YOU'LL FIND ALL THE NEWEST SHAPES AND STRAWS HERE, FANCY AND PLAIN BANDS. SPLENDID QUALITIES, FAIRLY PRICED .....

$1.50 TO $4.00

A LOOK WILL CONVINCE YOU THAT WE SELL FOR LESS

TIES

Extra quality Silk Neckwear, large full shape, attractive designs in summer shades .....

69c Each

Tailoring

WE DON'T HOLLAR

two suits for the price of one. We appeal to your judgment on the quality basis, and give you all the quality and service you can possibly get for the money you pay, let it be $25.00 or $50.00.

BOYS' TWO-BLOOMER SUITS

It's enough to tell you the price. You will have to see the Suits to judge the values. All Boys' Suits, up to $16.50, on Sale at..... **$9.45**

Spring Coats

We keep our assortment up, for one is never safe without a Light Coat for motoring even in summer evenings. You promised yourself a Coat. Get it now. All Coats selling up to $25.00 for..... **$19.50**

SOCKS

Fine lisle and Rayon silk mixed, in black, fawn, pearl, fancy check and drop-stitch .....

3 for $1

MAHER & WESLEY

188 CHARLOTTE STREET "Quality Our Policy" PHONE 577

NARROW ESCAPE FROM DROWNING

John Shaughnessy Falls Into River When Raft Pole Breaks.

HELP AT HAND.

John Shaughnessy, River Road, had a narrow escape from drowning while poling his raft in the Otonabee river. He had been fishing and on the way home he was propelling his raft by means of a pole.

The pole which he was using broke and he was thrown into the water and was in dire straits when James McMartin, senior, who happened to be in the neighborhood, saw his predicament and managed to get him to the shore.

Fortunately Mr. Shaughnessy was none the worse for his thrilling adventure and was able to proceed home shortly afterwards.

T. L CHURCH

(Continued from page one.)

the injustice of the income tax borne by public utilities in the Province of Quebec. This was unfair, as in Ontario the Hydro-Electric did not pay income tax.

Sir Henry Drayton raised the point of double taxation on dividends, and in reply Mr. Boivin said that the bill would provide that there would be no duplication of taxes on dividends passing from the original company through a holding company to the shareholders. Thus a holding company would not in itself have to pay tax on dividends.

Church Defends Hydro.

Mr Church said that he had observed that any person who represented St. Lawrence-St. George was "very glad to get up in this House and attack public ownership of the people of Ontario.'' He resented the attack of Mr. Cahan on public ownership in this province. Mr. Cahan had been making a number of speeches in the House. "Every time he makes a speech, I am going to make a speech too," said Mr. Church.

There was no politics in the Hydro Electric Commission, "as there is in the Canadian National Railways." The Hydro-Electric Commission paid all taxes that were paid by private concerns. No province was receiving less than Ontario obtained for the taxes it paid. "I represent a public ownership city, and every time the honorable gentleman makes a speech I am going to make a speech too," reiterated Mr. Church.

"As a matter of privilege I may say," Mr. Cahan began, when Mr. Church pointed out that he had not completed his speech.

Finally, Mr. Cahan was allowed to proceed on a question of privilege. The member for North-West Toronto (Mr. Church) had not understood his speech, said Mr. Cahan. Mr. Cahan said he had made no attack on the Hydro-Electric Commission. The people of Ontario were at perfect liberty to have any public ownership they desired. He hoped that when Mr. Church read his (Mr. Cahan's) speech from Hansard he would see fit to apologize.

Hon. H. H. Stevens (Conservative, Vancouver Centre) objected to a provision to tax the dividends from private corporations. This would amount to "multiplied taxation," by first taking the income of the companies and again as distributed in the form of dividends. He read a telegram protesting against the clause.

Protect Small Corporation.

When the income tax bill is before the House next week, it will have included a clause to protect the small industrial corporation from double taxation. Hon. G. H. Boivin announced this in the House last night. "The clause," he said, "would give to these corporations the opportunity of making their own option of paying their taxation as joint stock companies or as individual partnerships." "That will meet my objection to a very great extent," observed G. H. Cahan of St. Lawrence-St. George. Mr. Boivin intimated that the Government was endeavoring, however, to reach with taxation the man who incorporated himself as an investment corporation, evaded taxation by withdrawing from the corporation only what he required to pay for his living expenses, paid nine per cent. on the balance and left the entire amount of his surplus to accumulate from year to year in the corporation.

"We have protected the small industrial investor," he added, "by placing in the bill a clause to the effect that partners going into business, or people entering what may be called a family industrial corporation shall have the option of paying either as a partnership or as a company as they desire." The resolutions carried and a bill based upon them was given first reading.

OBITUARY.

MRS. GORDON BASS

NORWOOD, May 28—The death occurred on Sunday, May 23, at her residence, 85 Moira Street, Belleville, of Mrs. Gordon Bass, a former well-known resident of this district.

The funeral took place on Tuesday afternoon from her late residence to Longwell Cemetery, Foxboro. Mr. and Mrs. F. Gardner, Mr. and Mrs. James Hannon, Mr. and Mrs. George Wheatley, Mrs. Joe Metcalfe and Mrs. Gerald Andrews, Norwood attended the funeral.

WILLIAM RIDGE.

MILLBROOK, May 28.—William Ridge, whose death occurred on Thursday, May 20, following a brief illness, was born in Clarke township 79 years ago.

His parents, the late Mr. and Mrs. William Ridge, came to Canada from Yorkshire, England, on their wedding trip, the voyage, by sailing vessel, occupying several weeks. After a brief residence in Clarke, they lived for a time at Welcome, then known as "The Guide-Post", moving from there to Manvers and locating near what is now Pontypool, being pioneer settlers of that township. Their home was hewed from the virgin forest, and besides farming the land as he cleared it, Mr. Ridge operated a shingle-mill and a [illegible], at one time owning about 700 acres.

The land for the cemetery at Pontypool was donated by the late Mr. Ridge's father, and he also gave the ground upon which the first Methodist church was built, including with the gift the lumber for the building, which was a frame one. Hospitality was the key-note of their home, the minister, whose visits for the purpose of holding service was three or four weeks apart, always finding a warm welcome in the pioneer household. Rev. Joseph Wilks, in the early years of his ministry, served this locality and many times had personal experience of the hospitable spirit which characterized the home of Mr. and Mrs. Ridge.

Deceased was one of a family of eight children, five sons and three daughters; two of the latter, Mrs. Sayles, and Mrs. S. Cain of Toronto, and one brother, Richard, had previously died and the surviving members of the family are: Mr. George Ridge, of Lotus, Mr. Hiram Ridge, of Winnipeg, Mr. Thomas Ridge, of Shavering Falls, Ohio, and Mrs. G. Kerr, of Winnipeg.

Thirty-five years ago Mr. Ridge was united in marriage to Miss Mary Thompson, the ceremony being performed at Frazerville by the Rev. C. McKee, their home was on a farm near Pontypool until about four years ago when they moved to Millbrook, purchasing the house just east of King street bridge from the late Mr. George Locke, and residing there until his death.

Deceased was twice married, and of the three children born to his first union two sons, John, of Sarnia, and Wilbert, of Oshawa, still survive; the third boy, Joseph, died at Pontypool when only in his 19th year. His widow is the other immediate surviving relative.

The late Mr. Ridge had a life-long connection with the Methodist church, and was a Liberal in politics.

The funeral took place from his late residence, King street, on Saturday, May 22, at 1.30 p.m., Rev. F. H. Howard, and Rev. Joseph Wilks having charge of the services at the house and graveside.

The pall-bearers were six nephews: Messrs. Walter and Fred Thompson, of Bethany; Harold Thompson, of Manvers; James and Thomas Ridge, of Toronto; and G. W. Sayles of Millbrook.

There was a large gathering at the house for the funeral service, and many beautiful floral tributes were laid upon the casket. Interment was in the family burial plot in the Pontypool cemetery.

Among those from outside points who attended the funeral were: Mr. and Mrs. W. C. Irvine, Toronto; Mrs. Chas. Irvine, Toronto; Mrs. Cook, of Newcastle, a niece; Mr. and Mrs. Jas. Ridge, and Mr. Thos. Ridge, of Toronto; Mr. and Mrs. Nelson and Miss Church, of Orono; Mr. Walker Melson, of Newtonville; Mrs. G. Forder, of Blackstock; Mrs. Lindsay, of Hamilton; Mrs. W. Richardson, Mr. and Mrs. Chas. Gibson, Mr. George Jemison, of Peterborough; Mr. and Mrs. R. Patton, and family, of Bethany; Miss Lillie Thompson, and Mr. F. Thompson of Bethany; Mr. Jas. Thompson, of Newcastle; Mr. George Ridge, of Lotus; Mrs. Richard Ridge, of Pontypool; Mrs. Wilbert Ridge, and daughter, Miss Margaret, of Oshawa; Mr. John Ridge of Sarnia; Mr. Leslie Graham, of Hayden.

MRS. JAMES JACKSON.

EAST EMILY, May 28. — The death occurred on Saturday afternoon of the late Mrs. James Jackson in her sixty-second year. Her death cast a gloom over the entire community as her cheerful disposition made it pleasant for anyone who came in touch with her.

Mrs. Jackson was ill but a short time and was taken to the home of her daughter, Mrs. Vincent Franks, just one week previous to her death.

The deceased was a member of St. John's Anglican Church and a member of the Women's Auxiliary of that church, from which she will be greatly missed.

She leaves to mourn the loss of a loving wife and mother her sorrowing husband, two daughters and two sons, Mrs. Vincent Franks and Mrs. Lloyd Boate of East Emily, George in the West and Arthur on the homestead.

The funeral was held on Monday afternoon from the residence of her son-in-law, Mr. Vincent Franks. The service was conducted by the Rev. Mr. Weir of Omemee and Rev. Mr. James of Newcastle.

The funeral thence proceeded to Emily Cemetery for interment.

The bearers were Messrs. John Darling, Herbert Jackson, Wilfred Jackson, Elmer Henry, Walter Magee and Robert Nurse.

The many floral tributes testified to the high esteem in which Mrs. Jackson was held by her many friends.

CIRCLING WORLD WHEELING BARROW

South African and Wife Reach Winnipeg.

WINNIPEG, Man., May 28. — Canadian Press. — Guiding a wheelbarrow which contained his worldly possessions, D. J. LeRoux, of Johannesborough, South Africa, reached Winnipeg on Thursday on a world-circling hike. He was accompanied by his wife. The couple left their native land on December 22, 1922, and since that time have walked 10,000 miles. They will proceed west on Monday next.

PLAY PRESENTED.

Fine Little Play Given By Young People of United Church.

APSLEY, May 27. — A very successful play, "Nothing to do," was presented in St. George's Institute on Monday evening, under the auspices of the United Church before a crowded house, and gave unqualified satisfaction. The performers acquitted themselves most creditably, and are to be congratulated upon the presentation, George Carr and Miss Ella Brown particularly filling the roles of colored milkman and housemaid respectively decidedly well, while Herb Tucker as a retired business man acted the part splendidly. The proceeds which are to be used for the renovation of the church, amounted to the substantial sum of $29.30.

The Rev. J. W. Ogden, at the close of the entertainment, expressed his apreciation of the services of Mrs. Spence, who arranged the scenery, and of Mr. Spence, for the use of the hall, and expressed the hope that the people generally would combine in making the hall even more adaptable for these functions and a greater benefit to the community.

The cast of characters was as follows: Mr. Robins, retired business man; Herb Tucker; Mrs. Robins, his wife, Mrs. F. McFadden, Mr. Johnson, carpenter, newly-rich, Walter Tucker; Mrs. Johnson, his wife, Miss Phyllis Spence; Maria Antony, a maiden lady of refined taste, Amy Lean; Sophie Meakins, a colored maid, Miss Ella Brown; Deacon Sparkins, colored preacher, Roy Brown; Rustus Snowball, colored milkman, George Carr; Officer, officer of the law Gordon Earnslaw; Ernie Hildrake or Baldo, tramp, W. Earnshaw, Jr.

CAMPBELLFORD NEWS.

Board and room wanted in Campbellford for young man. Particulars and terms to Box 2841, Examiner. 6d127 2841

LOST. — A liberal reward will be given to the person finding a 29x4x40 Firestone balloon tire and rim, with a black leather cover, bearing a New Star emblem, and returning the same to the office of Mr. J. N. Stone, Campbellford. 5d126-1675

Caviare is the roe of the large white Russian sturgeon, known as the Beluga. The fish sometimes reaches 15 feet in length and 2,000 pounds in weight.

BLACKHEADS

Blackheads simply dissolve and disappear by this one simple, safe and sure method. Get two ounces of peroxine powder from any drug store—sprinkle it on a hot, wet cloth, rub the face briskly — every blackhead will be gone.

Out They Go--Every SPRING COAT In The Store Must Be Sold

Force is needed—But force backed by still Lower Prices is turning the trick.

NO REGARD FOR COST

We must clear every Coat from our wardrobes, and every remaining Spring Coat in our stock is reduced and placed on Sale Saturday for quick clearance at exactly half the original selling price, and the truth of this statement we absolutely guarantee.

Regular $19.95 Coats. Saturday $9.98
Regular $25.00 Coats. Saturday $12.50
Regular $29.75 Coats. Saturday $14.88
Regular $35.00 Coats. Saturday $17.50
Regular $39.75 Coats. Saturday $19.88
Regular $45.00 Coats. Saturday $22.50
Regular $49.75 Coats. Saturday $24.88

Smartest Summer Fashions

For town wear, for the summer vacationist and week-end sojourner in the country, or at the beach, for the club lawn and other summertime activities.

For weeks we have been preparing our summertime displays. Everything is now ready. Styles new and fresh, assortments large and varied. We cordially invite your inspection.

Summer Frocks Of washable silks and flat crepes, in white and colors, $9.95 to $25.00

Summer Frocks Of novelty printed cotton materials, in all the newest styles ..... $5.95 to $15.95

Junior Sizes, 15 to 19
Misses' Sizes, 16 to 20 Women's Sizes, 36 to 44

The J. A. McNABB Co., LTD.

The Evening Examiner

PHONES—Editorial 1601. Business Office, 1666. Private Branch Exchange to all Departments.

The Examiner is a member of the Audit Bureau of Circulation.

The Daily Examiner, published every lawful evening, by The Peterborough Examiner, Limited. Office, 415 George street. $6.00 per year, delivered in city; out-of-town subscribers by mail, $4.00 a year.

The Weekly Examiner, published every Thursday. Subscription price $1.50 a year.

U. S. REPRESENTATIVES

Special U. S. Representatives—W. E. Stockwell, 639 People's Gas Building, Chicago Ill.
New York—Chas. F. Miller, 225 Fifth Avenue.
Advertising Rates on application.
E. H. GLOVER, Managing Director.

FRIDAY, MAY 28, 1926.

TAKING A CHANCE.

Two terrible level crossing accidents in Western Ontario during the past few days add a tragic emphasis to the appeal made by the Ontario Safety League for greater care on the part of all motorists.

In one case the accident took place in daylight at a crossing where trains approaching in either direction can be seen for a long distance down the track.

Yet five lives were snuffed out.

The scene of the other fatality was a crossing protected by a warning bell that was ringing at the time of the accident.

Nobody can say definitely what was the cause of either accident; yet the evidence seems to suggest that both drivers failed to correctly estimate the speed of the train.

The only safe policy in such cases is not to attempt to judge the rate at which the train is moving, but to stop the car and wait until the crossing is clear again.

Unfortunately many people begrudge the minute or two that may be lost in this way and take a chance —with tragic results.

THE DETOUR NUISANCE.

The announcement that the Highway Department of the Ontario Government is to take care of detours made necessary by road-building operations this season will be most welcome to all motorists.

This is a policy that the Examiner has consistently advocated for the past three or four years.

We have argued that the chief desire of the contractors was to see that the traffic was diverted out of their way, and that apparently they did not care how it fared once it left the main highway.

With the Highways Department assuming the responsibility of looking after the detours, the conditions should be materially improved.

The department will be expected to see that the best possible detour roads are chosen, that the selected roads are put in shape and kept in shape for a heavy volume of traffic, and that the detours are plainly and adequately marked.

Unfortunately, road-making has to be done in the midst of the tourist season, and for the sake of the thousands of visitors, as well as for the benefit of Ontario motorists, every care should be taken to mitigate the nuisance of torn-up highways in all parts of the Province.

Not enough attention has been paid to this matter hitherto, and the decision of the Highways Department to take hold is a decided step in advance.

NEED OUR CREAM AND MILK.

It appears as though the American dairy interests seeking to bar Canadian cream and milk from the United States will not be able to achieve their object at the present session of Congress, says the Globe. Owing to the evidence of Canadian experts and of certain New England importers they have not been able to make good either in their campaign of abuse directed against Canadian dairies or in their contention that they could not stand the competition.

The United States has shown that it needs Canadian dairy products. In spite of the increases in duty made under the flexible tariff provisions, imports have steadily gained. Cream and milk were admitted free of duty prior to May 27, 1921, and during the seven months ending April 30, 1921, the United States imported from this country 434,542 gallons of the former and 584,797 gallons of the latter. During the similar period of the year following, with an import duty of 5 cents per gallon, cream imports were nearly doubled, and milk imports, with an import duty of 2 cents per gallon, increased to 672,462 gallons. After Sept. 21, 1922, the duty on cream was 20 cents per gallon, and on milk 2 1-2 cents, yet for the seven months' period of 1925 the imports of the former reached 1,280,149 gallons, and of the latter 1,566,480 gallons. For the same period ending April 30 this year there were 1,581,705 gallons of cream imported and 2,281,862 of milk.

These facts should of themselves dispose of the charges that Canadian dairies are not maintained in a sanitary condition. They may also help to explain why United States butter and cheese imports from this country have declined very materially.

LOOKING FOR PUBLICITY?

Most people will agree that Hon. Geo. P. Graham, Chairman of the Tariff Advisory Board, was right in refusing to yield to a preposterous demand from the representative of George Spence, member for Maple Creek, Saskatchewan.

Mr. Spence is the self-constituted champion of the consumers of Canada, and the spokesman who represented him at the first hearing of the board argued that before the letter stating the case of the Algoma Steel Corporation was made public Mr. Spence should be given the opportunity of reading it and preparing a reply to be broadcasted at the same time as the steel company's communication.

If this request had been granted the member for Maple Creek would be expected to bob up every time an application for tariff revision came before the board with a similar demand.

As the Chairman pointed out, all statements made before the board are to be thoroughly investigated and scrutinized by experts from within and without the Government departments, and that scrutiny should be enough to satisfy Mr. Spence.

Like every other citizen, the member for Maple Creek has an opportunity to appear before the Advisory Board and give his views, and it would be making a farce out of the whole proceedings if every application were held up until Mr. Spence had an opportunity of digesting it and preparing a reply.

It looks very much as if the Saskatchewan member is suffering from an itch for advertising.

The trouble with [illegible] is apparent, too much lipstick and too little broomstick.—Border Cities Star.

THE RIGHTS OF OTHERS.

The Toronto Home and School Council is to inaugurate an educational campaign to teach children to respect the property of others.

While it is by no means certain that the youngsters of today are any worse than those of earlier generations in this respect—in fact, they are perhaps a good deal better—yet they are far from perfect, and the Home and School Association may be able to effect a marked improvement.

Perhaps the most effective means of teaching the youngsters would be by setting them a good example, and it is here that there is the greatest falling down.

If their elders disregard the property rights of others, it is idle to attempt to persuade the children to respect such rights.

And, unfortunately, many of their elders are not setting a very good example.

Certainly those who drive out into the country and treat the property of the farmers as if it were their own are failing to follow the course along which an attempt is being made to steer the footsteps of the children.

The Home and School Associations have done excellent work along many lines, and success in the present undertaking can be looked for, although, as a contemporary points out, such a campaign need not necessarily be directed solely to those of tender years, and it adds:

"The destruction of orchards, flower gardens and shrubberies, the carelessness with which smokers strike matches on decorated interiors, as well as on newly-painted ornamented exteriors of public buildings, the almost criminal mishandling of books and magazines in the public libraries, are all evidences of gross carelessness, which can scarcely be blamed on the children alone."

NATIONAL SPIRIT.

It is generally admitted that Canada has never had a more popular governor general than Lord Byng. His work at Ottawa has been marked by a delicacy, a tact, an understanding and a sympathetic attitude that have added a deep measure to the brilliant reputation he enjoyed prior to his appointment.

Lord Byng will not be with us much longer. His term of office expires a few months hence and though he has been urged to accept re-appointment— this, in itself, being a signal mark of honor and appreciation— he believes it is best that he should decline.

During his years in Canada, His Excellency has given manay proofs of his affection for the Dominion and its people. While carefully preserving the high dignity of his office, he has travelled extensively and has come into frequent contact with the people. In addition, His Excellency commanded the Canadian Corps for a time during the Great War and therefore was a particularly intimate figure to thousands of men from this country. These circumstances combined to endear Lord Byng to the Canadian people in an unusual degree, and because of them his coming departure from the country is very deeply regretted.

That Lord Byng has enjoyed his stay in this country is very evident. In Victoria, the other day, he used these words: "Although I am not a Canadian by birth or heritage, I am an 18-carat Canadian in affection. When I go home I am going to talk to some of the cynics there and I am going to say: "I have seen a country about whose future I am full of optimism. Here you hit a country where a good God has given you a most wonderful soil, a most wonderful fertility. Out of this soil 90 per cent. of your exports come. Out of that soil your boys become men, your girls women, and both become Canadians. What room is there for pessimism when you have that basis for a great future? What is there to cavil at or to be cynical about?'"

At Vancouver, His Excellency tendered an excellent piece of advice to the Canadian people when he said: "You have the virility of youth and that quality you call 'pep,' which is so good. Is there any fly in the ointment? None that I can see if you will be Canadian. Drop petty parochial schemes, for the benefit of the whole of your country. I have tried in my visit to Canada to talk unity because I feel it so strongly—more even, perhaps, than you, because I see all the Provinces."

Far-sighted men have preached for years that Canada should ever fight to avoid the evils of sectionalism. Yet we still have them with us, not, perhaps, to the degree that existed in the past, but still in too great a degree. Sometimes the presence of sectionalism looks inevitable. The country is so vast and conditions so varied that it seems almost impossible to eradicate sectionalism, with all its cries, all its hard feeling, all its injury to the national ideal. It may not be possible, for many years, to eliminate it, but men of good will can do much to reduce it and to minimize its effects. Real progress has been made in this direction and more will come.

Continual development of a strong national spirit is, of course, the best way to eliminate the sectional attitude. Speaking before a group of young lawyers in Montreal, Sir James Aitkins pleaded for this course of action, "in order that Canada might take advantage of her opportunities and become a leader in the coterie of nations which make up the British Empire."

Canadians are proud of Canada. There is every reason why they should be. The fact remains, however, that we have not gone far enough in the development of the national spirit to which Sir James Aitkins refers. Perhaps, in this respect as in others, we can learn something from our friends to the south.—Border Cities Star.

EDITORIAL NOTES AND COMMENT.

The probe has demonstrated that smuggling will have to be included in the ranks of big business.

Ottawa advices are to the effect that the back-benchers are demanding less talk and more business in Parliament. In that demand the back-benchers are in line with public opinion.

Some notables have cigars named after them and others are awarded degrees.—Chicago Post.

As we understand it, the wets are sore because they have no kick coming.—Milwaukee Journal.

Ald-el-Krim, Riffian leader, after two years fighting, has surrendered. He will be remembered long in France and Spain as a brave and resourceful fighter.

Strawberry prices are down a little, but not enough to cause 'em to be put down in large helpings.—Stratford Beacon-Herald.

May is eating a big hole in the coal pile set aside next autumn.—Kingston Whig.

Britain can be butted, but she never, never will be busted.—Border Cities Star.

— RADIO — PROGRAMS

FOR FRIDAY, MAY 28.

All time in this program is eastern standard time.

6 p.m.

WRNY (258) New York—Sports; commerce; theater; musical.
WENR (266) Chicago—Concert.
WSWS (276) Chicago—Variety.
WREO (285) Lansing, Mich.—Concert.
WGN (303) Chicago—Stocks; feature; musical.
WMCA (341) New York—Employment opportunities; orchestra.
WLS (345) Chicago—Markets; sports; organ; orchestra.
WWJ (353) Detroit—Concert.
WMAQ (447) Chicago—Organ; club program.
WJZ (455) New York—Orchestra.
WEAF (492) New York—Orchestra; bedtime story. To WTAG (268), WGR (319), WTAM (389), WCAE (461), WCAP (469), WOC (484), WOO (508).
WCX (517) Detroit—Orchestra.
WNYC (526) New York—Jewish music.
KYW (536) Chicago—Concert.

7 p.m.

WBAL (246) Baltimore—Orchestra; Sandman Circle.
WMBB (250) Chicago—Vocal selections.
WRNY (258) New York—Opera; talk.
WCAU (278) Philadelphia—Musical.
WLIB (303) Chicago—Variety.
WGN (303) Chicago—Paul Ash and orchestra.
WAHG (316) Richmond Hills, N.Y.—Dr. Warren Alto, organist.
WBZ (333) Springfield, Mass.—Vocal selections.
WMCA (341) New York—Orchestra.
WLS (345) Chicago—Orchestra; features.
WQJ (447) Chicago—Concert.
WJZ (455) New York—Concert.
WCAE (461) Pittsburgh—Concert.
WEAF (492) New York—Musical.
WOO (508) Philadelphia—String trio.
WJR (517) Detroit—Musical.
WNYC (526) New York—Baseball; musical.

8 p.m.

WBBM (226) Chicago—"Safety First," playlet.
WBAL (246) Baltimore—Vocal and instrumental.
WRNY (258) New York—Musical.
KFNF (263) Shenandoah—Sunday school lesson; concert.
WSM (283) Nashville—Orchestra; bedtime story.
WGN (303) Chicago—Male quartet.
KDKA (309) Pittsburgh—Farm program; concert.
WAHG (316) Richmond Hill, N.Y.—Vocal; instrumental.
KOA (322) Denver—Stocks; concert.
WWJ (353) Detroit—Musical.
WJJD (370) Mooseheart, Ill.—Music by children.
WTAM (389) Cleveland—Orchestra.
WJZ (455) New York—Musical.
WCAE (461) Pittsburgh—Concert.
WMAQ (447) Chicago—Trio; lecture
WEAF (492) New York—Light opera, "The Sorcerer."
WCX (517) Detroit—Musical.
WNYC (526) New York—Lecture; instrumental.
KYW (536) Chicago—Classical.

9 p.m.

WMBB (250) Chicago—Orchestra and soloists.
WRNY (258) New York—Novelties.
WENR (266) Chicago—Vocal and instrumental.
WCAU (278) Philadelphia—Musical.
WLS (345) Chicago—Artist series.
WEBH (370) Chicago—Orchestra.
WLIT (395) Philadelphia—Orchestra.
WHAS (400) Louisville—Operatic selections.
WSB (428) Atlanta—Musical.
WOC (484) Davenport—Orchestra.
KGW (491) Portland, Ore.—Orchestra.
WEAF (492) New York—Vocal and instrumental.
WJR (517) Detroit—Orchestra.
WHO (526) Des Moines—Musical.
KYW (536) Chicago—Musical.

10 p.m.

WBAL (246) Baltimore—Musical.
WSWS (276) Chicago—Musical varieties.
WGN (303) Chicago—Musical; plays.
KOA (322) Denver—Instrumental.
WJAZ (330) Chicago—Concert.
KFAB (341) Lincoln, Neb.—Program by the Cosmopolitan club.
WLS (345) Chicago—Popular music.
WJJD (370) Mooseheart, Ill.—Musical.
KTHS (375) Hot Springs, Ark.—Baseball scores; orchestra.
WLIT (395) Philadelphia—Musical varieties.
WQJ (447) Chicago—Orchestra.
WTIC (476) Hartford, Conn.—Orchestra.
WEAF (492) New York—Orchestra.
WCX (517) Detroit—Musical.
WOAW (526) Omaha—Musical.

11 p.m.

WBAL (246) Baltimore—Musical scenario.
WRVA (256) Richmond, Va.—Orchestra.
WSM (283) Nashville—Orchestra.
KFKX (288) Hastings, Neb.—Musical.
KSL (300) Salt Lake City—Orchestra.
WLIB (303) Chicago—Correll and Gosden; ensemble.
WJAR (306) Providence, R.I.—Orchestra.
WMCA (341) New York.—Entertainers.
WLS (345) Chicago—Organ.
KTHS (375) Hot Springs, Ark.—Orchestra.
WTAM (389) Cleveland—Orchestra.
WLIT (395) Philadelphia—Musical.

12 p.m.

WENR (266) Chicago—Frolic.
WJAZ (330) Chicago—Concert.
KNX (337) Los Angeles—Orchestra.
KGW (491) Portland, Ore.—Concert.
WHO (526) Des Moines—Orchestra.

1 a.m.

WENR (266) Chicago—Frolic.
WDAF (366) Kansas City—Orchestra; organ.
WQJ (447) Chicago—Orchestra.

FABLES IN FACT.

OF COURSE I AM WAY OUT OF SEASON COMMA BUT COMMA ANYWAY HE PROPOSED TO HER ON CHRISTMAS EVE PERIOD AND AFTER SHE SAID SHE WOULD COMMA HE WHISPERED COMMA QUOTATION MARK OH COMMA YOU MAKE ME SO HAPPY PERIOD ALL I CAN THINK OF IS THE FUTURE WE ARE GOING TO HAVE PERIOD QUOTATION MARK AND SHE REPLIED COMMA QUOTATION MARK AND ALL I CAN THINK OF IS THE PRESENT I AM GOING TO GET PERIOD QUOTATION MARK

(Copyright, 1926, NEA Service, Inc.)

VOICE OF THE PEOPLE.

Letters to be printed in the Voice of the People column must be received at The Examiner office on the day before it is desired to have them published.

STATE-OWNERSHIP—A MENACE.

Sir.—Lest some should suddenly be stricken with the bright idea that if it had not been for Hydro there would have been no magnificent development at Niagara, it is only necessary to say that go less than three great companies, the Ontario Power Co., the Niagara Power Co. and the Electrical Development Co. were hard at work, developing Niagara Power (and at Chippewa also), when Hydro got its expropriation bill through the legislature and absorbed all these enterprises. There was no complaint that these companies were charging too much. They were acting under Ontario government charters and control, and could not charge too much, even if so inclined, and they were otherwise bound to carry out all contracts faithfully, with the danger of seizure of their property in case of default. But the Hydro idea, which had originally been merely an investigating and encouraging idea, suddenly developed into a great government-ruled political machine and monopoly, anxious to crush out all private enterprise. Now, citizens of Peterborough and the surrounding country, has Hydro made you rich? Is it furnishing to you such encouragement and cheap power that you can hardly keep the factories from springing up and the farmer from rejoicing?

All these grand schemes of state-ownership and development of power, industry, education, roads, etc., have left you with an immensely-increased burden of taxation. Think of the farmer, paying from $2 to $3 an acre taxes for education, that even the Education Convention itself condemns as a failure, for dear power and no way to use it, and for roads that cost as much as a railway to build and that must be kept up at a terrific up-keeping expense. Hadn't both city and country better call a halt on all this ruinous expenditure, this taxation without recompense and do its own school, power and roadwork, except where the province wishes to do it alone, and to pay for it? If we have made a mistake, let us try and set things right. This is the age of the "Ballyhoo", and surely Ontario is being ballyhooed to death and chiefly, however, by the people themselves. The best of men make mistakes, but where a company or an individual or even a municipality makes a mistake, only those concerned suffer. In the case of state-ownership, however, a big mistake is irreparable. It concerns the whole state and involves it in a general ruin. We have had a taste of this sort of thing in Ontario already. Let us conclude with a picture of Ontario under the ideal state-ownership, which the Methodist Church and, I am informed, so great a body also, as the United Church of Canada, has declared for.—

1. All sources of energy, whether water, coal or forest and therefore, electricity, under the absolute ownership, power and management of the government as is largely the case at present with respect to water-power.
2. All materials, such as stone, wood, iron, copper, silver, etc.
3. All lands, including agricultural or farm and grazing lands, forests, mining lands, etc.
4. All industry under supervision, in order to see that labour and capital work in the partnership suggested and that the excess profits go to the state, i.e., to the government, and not to the workers.
5. All through-roads and means of communication (and ways of escape).
6. Laws governing the morals, habits and health of the people, such as prohibitory laws, etc.
7. All the police, military and constabulary, to enforce these laws and all the goals, prisons, penetentiaries, houses of detention, magistrates, government overseers, inspectors, to arrest, sentence and receive the "individual" taxpayer when necessary, or advisable.
8. With different political parties struggling for the seats of power and government, and with the removing of all opposition to the "good government, peace and order" of the state with an iron hand by the government. With a state whose people have become the slaves, moral and industrial of cliques and claques and chiefly, of the greatest clique of all, a political party government.

It was said that this was the reason why the vast private or company enterprises at Niagara and elsewhere were without cause or excuse, or popular demand, gobbled up by a vast governmental machine, known as Hydro, which, if enlarged, as we have indicated, and as a great Church has suggested, will embrace not only our chief source of power, as at present, but all else—moral and industrial—which it can get hold of. We see such a government a perfect carnival of corruption, tyranny and rottenness, with even the liberty to work taken from the workers and the thieves revelling in the vastness of their power and plunder.

It seems incredible, yet we know it to be true, that people who proclaim in their "profound humility" that they are the chief of sinners, nevertheless would place themselves over us; and it is no less unbelievable that with our experience of the fallibility of governments which we so often condemn, we get would place our bodies, as our souls, at their disposal in state-ownership.

—J. HaBurnham.

OMEMEE NEWS

OMEMEE, May 28.—Many from Lindsay attended the holiday sports and activities on the 24th.

The Kiwanis quartet of Lindsay presented a splendid programme in Coronation Hall previous to the presenting of the amateur play. The quartet and accompanying party comprised Mr. W. F. Maunder, Mr. A. W. Allin, Mr. A. J. McBride, Mr. A. T. Claxton, Mrs. Nesbitt, Mrs. McBride and Mr. W. R. Hopkins, pianist.

There is some talk of the Edwards & Edwards Co., tanners, adding to their present tannery plant, because of the big fire at Woodbridge which wiped their plant there out of business.

WISE AND OTHERWISE

It's so difficult to keep a good man, or a good weed, down.

Pedestrians have the law of the land on their side, but the motorist has the laws of physics.

Most fools are self-made men.

Mother worries about her figure at home while father worries about his figure at the bank.

When starting trouble remember it takes much longer to end it.

The Indians were almost as dangerous as autos are now.

A neighbor girl has about fifteen dresses, but she always seems to be almost out of everyone of them.

The fisherman will admit he's exaggerating only when he discovers he's been telling the game warden about his catch.

Contentment is wealth — try and trade it for a loaf of bread.

Even the poor man can remember all his friends in his good will.

Instead of complaining, when it rains, we ought to do as they do in Borneo. Let it rain.

If you want a hen to lay wherever you put 'er, chop her head off.

The rooster crowed at early morn,
And all the neighbors knew it.
It seems that someone's aim was good.
And now he doesn't do it.

A THOUGHT FOR TODAY

A GROUCH PAID.

A grouchy manager took a trip down to the basement and there discovered a boy sitting on a packing-box knocking his heel against the cover and humming a popular song.

"What are you getting a week?" demanded the grouchy manager with characteristic abruptness.

"Thirteen dollars," replied the meek little man.

Handing the lad thirteen dollars, the grouchy manager growled, "Now get out. You're through."

First the boy was dazed, then he pocketed the lucky "thirteen," smiled and departed.

"Why in the world do you have such help around?" asked the manager to the chief shipping clerk.

"Because," replied the boss of the boxing department, "we can't help it. That boy was over here, waiting for a package that our biggest and best customer had just bought."

Mention "thirteen dollars" to that hair-trigger discharger and you will hear a report like that of a double-barrel shotgun. Mention "thirteen dollars" and that manager will go "mad."

Temper is the most ticklish thing a manager has to contend with, and when it is his own ill-temper it is doubly dangerous.

A man who cannot control himself better remain out of the basement and keep in his own little cage.

A manager who fails first to inquire, invites trouble.

When "hot", walk away and get cool.

This manager would give thirteen hundred dollars to down the experience, but it will never down.

RACER'S SKULL FRACTURED

INDIANAPOLIS, Ind., May 28.—Canadian Prss. — Herbert Jonc of Indianapolis, received a fractured skull yesterday afternoon while attempting to qualify for Monday's 500 mile race at the speedway. He was rushed to the hospital in an unconscious condition. Jones crashed into the northwest turn outer retaining wall when his car threw a wheel.

A Severe Illness Caused Constipation

Mrs. Wm. Hill, Wapella, Sask., writes:—"Three years ago I had a very severe illness, and ever since I have suffered with constipation.

A few months ago a friend advised me to use

Milburn's

LAXA-LIVER PILLS

which I did, although not expecting any results, but I am pleased to say that since using them I have had perfect use of my bowels without any trouble or pain, and have never had bleeding piles since. Now, I never fail to recommend 'Laxa-Liver Pills' to all my friends."

Put up only by The T. Milburn Co., Limited, Toronto, Ont.

H. LeBRUN & Co.

Stretching Clothing Dollars

SUITS

VALUES such as these are rarities today. We have gone the extreme limit in marking the price so low, and by doing so we offer you value that hasn't been equalled in months. All new summer weight 3-Piece Suits in the very latest light checks and stripes, dark shades, too, and a choice of single or double-breasted styles. A splendid lot to choose from on Saturday at .....

$19.50

Another grade, beautifully tailored and extra attractive Suits, at .....

$22.50

See samples of these two super-values in our window.

396 George — LE BRUN'S CLOTHES SHOP — Bank of Toronto Building

Give Your Feet a holiday!
FLEET FOOT Crepe Sole Summer Shoes
The name FLEET FOOT is on the Shoe
DOMINION RUBBER
Book of Sports Free
Ask your dealer for the Fleet Foot Book of Sports for boys and girls, or write for a copy to Dominion Rubber Co., Ltd., Box 330, Montreal.

UNITED CHURCH WOULD TEACH RELIGION IN PUBLIC SCHOOLS

Take Advantage of Opportunty Provided By Manitoba Government.

OTHER MEETINGS.

WINNIPEG, Man., May 28. Canadian Press. — An effort to have religion taught in the public schools of the province, wherever such action will not arouse controversy, will be made by the United Church, it was decided at to-day's session of the Manitoba conference.

Professor F. W. Kerr, who presented a report by the committee on religious education, declared that the church had no grievance in the matter of the lack of teaching of religion in the public schools, as the government provided a daily half hour for this purpose, and it was for the church to see that it was taken advantage of.

The resolution urged that the ministers in districts where such action was not likely to precipitate controversy, form a committee and in co-operation with the trustees of the schools arrange to provide a grade course of religious instructions.

A shifting of the four-fold programme in the training of boys and girls to a basis centreing around social institutions such as the home, the school and the church, was forecast by Prof. Kerr in his report. He recommended standard training schools for the preparation of leaders in young people's work. The report was adopted.

A recommendation that the superannuation funds, which amount to some $6,000,000, ge kept separate for a time, and be not merged under the funds of the United Church as a whole, was referred to a committee for consideration

Maritime Conference.

SACKVILLE, N. B., May 28. — Canadian Press. — The Maritime Conference of the United Church of Canada yesterday pledged its support to the League of Nations.

The General Council of the United Church was memorialized to prepare a course of study for probationers on citize ship and church law.

An overture from the Miramichi, N. B., Presbytery, favoring the establishment of three theological colleges was sent forward to the general council without comment.

The conference decided to form a historical society and an executive was appointed to go ahead with its organization.

Revenues for the regular work of the three uniting churches in 1924-25 totalled $3,500,000 of which $2,750,000 was given by congregations and circuits, and $750,000 was received from other sources. The donations of congregations are subject to a reduction of $300,000 given by non-concurring Presbyteries, and the revenue from other sources for 1926-27 is estimated at less than $400,000 chiefly because the boards will be unable to draw upon reserves for maintenance account.

London Conference.

Stratford, Ont., Canadian Press. —The installation of Rev. Dr. D. C. McGregor, D.D., London, new president, and Rev. R. C. Copeland, B.A., Thamesford, secretary, featured the afternoon session of the London United Church Conference Thursday.

Rev. A. E. N. Thompson, M.A., B. D., London, and Rev. N. C. Tait, M. A., B.D., Glencoe, retiring officers, conducted the installation ceremonies.

Mr. W. R. McIntosh London, was elected chairman of a special committee to look after superannuation matters.

ROYAL BANK BUYS WINNIPEG BONDS

City Pays $4.95 Per Cent. For $2,500,000.

WINNIPEG, May 28 (Canadian Press).—The Royal Bank's bid of 94.3571 took the City of Winnipeg's bond issue of $2,500,000, 4½ per cent. 20-year debentures, when the tenders were opened at the office of H. C. Thompson, city treasurer, on Thursday afternoon.

There were seven bids from 28 local, Eastern and New York firms. The Winnipeg bank represented itself, the Guaranty Trust Company, and A. E. Ames and Company of New York.

The price of 94.3571 is for Winnipeg payment and delivery, and means that the city will pay 4.95 for its money, Mr. Thompson announced. The city treasurer added that, considering the present condition of the money market, this was a highly satisfactory price.

Special meetings of the Finance Committee and the City Council yesterday afternoon ratified the sale.

Friend: *"I see you've been buying some new Table Linen"*

Hostess: *"No, my dear, I've been using Sunlight Soap"*

SUNLIGHT, the *all-pure* laundry soap, is backed by a $5,000 guarantee. Sunlight will do your washing quickly, more thoroughly and will keep your clothes looking like new.

Sunlight Soap

The Largest Selling Laundry Soap in the world

Made by Lever Brothers Limited, Toronto

Sold Everywhere

578a

CUSTOMS COMMITTEE CALLS FOR BOOKS OF TORONTO CLOTHIERS

Six Firms Requested to Produce Documents for Scrutiny.

ADJOURNED EARLY

Release of Rum Ship Off Prince Edward Island Coast Told.

OTTAWA, Ont., May 28.—(Canadian Press.)—The schooner Jeanne D'Arc with one hundred and eighty-three packages of liquor on board was seized off the coast of Prince Edward Island in the month of September 1923 by the preventive cruiser Margaret. Later, on a ruling from the Customs Department approved by Hon. Jacques Bureau, then Minister, the cargo was released. The reason given for release was that the vessel had been seized when she was outside the three mile limit.

C. P. Blair, chief executive assistant of the department of customs, told the customs enquiry committee Thursday that the distance of the vessel from shore had been measured in land miles. Had the nautical mile been used as the unit of measurement the schooner would have been within the three mile limit when the seizure was effected. He gave his opinion that the seizure should not have been made at the time in any case because the vessel was not "hovering."

The captain of the vessel, it was stated, gave an affidavit that his cargo was to be landed on the north coast of New Brunswick, although it had cleared from St. Pierre and Miquelon for Nassau. Mr. Blair said he had no doubt that the intention was to land the liquor in New Brunswick, but unless a vessel was "hovering" under the Act she could not be seized until an attempt at landing was made. The value of the liquor seized and later released was estimated at $4,020.

The committee adjourned early through lack of witnesses. Just before adjournment, W. T. Goodison, M.P., one of the members, moved that the following firms be requested to furnish books and documents required by the committee: A. E. Rea & Company, Staples, Ledger & Co., Doherty Manufacturing Company, Limited, Prince Manufacturing Company, Silks Limited, all of Toronto.

COMMONS PLANS TO ACCELERATE SESSON'S WORK

Government Proposes to Suspend Private Members' Day.

HOUSE IMPATIENT

Hon. H. H. Stevens Facilitates Business by Withdrawing Seven Motions.

OTTAWA, Ont., May 28 (Canadian Press).—There were indications of "speeding up" in the House of Commons Thursday. A Government motion which would abolish private members' days and give precedence to Government business was formally introduced by Premier Mackenzie King. Rt. Hon. Arthur Meighen thought that at least one more Monday might be devoted to the discussion of private members' resolutions. The Prime Minister said that he understood that all sides of the House were anxious to get public business done. He acceded, however, to the request from Mr. Meighen that the motion stand until to-day.

Following this, Hon. H. H. Stevens removed from the order paper seven motions which have stood in his name since practically the beginning of the session. They dealt chiefly with matters which he wished to bring up at the Customs probe. Some of them have been brought up already. Mr. Stevens remarked that it was no use cluttering up the order paper with resolutions which there was no chance of reaching this session, and he ironically congratulated the Minister of Customs on having prevented their being reached in the business of the House.

On a motion that the Committee on Agriculture be added to the list of committees which have permission to sit while the House is in session, Mr. Meighen expressed hope that "this thing would not be carried too far." There were too many committees already sitting while the House was in session, and it was rapidly getting to the point where there was more committee than House, he thought. The motion carried.

HASTINGS NEWS

HASTINGS, May 28.—Mrs. J. M. Baker has returned from North Bay where she has been visiting.

Miss Joyce Richardson visited her sister, Mrs. J. Armour in Monaghan during the holiday.

Mr. Fred Smith and son Jack, of Toronto, have returned after making preparation for the reopening of their cottage.

Miss Regina Hill spent the week end at her home in Peterboro.

Miss Helen Jones of Peterboro Normal school spent the week end with her parents, Mr. and Mrs. J. F. Jones.

Miss Nellie Doherty of Tenismore spent the week end with relatives in this district.

Mr. N. Martin of the Royal Bank staff spent the holiday at his home in Beaton.

Mr. and Mrs. A. Knight and son Wilfred spent the week end in Kingston.

Mr. W. Whitehouse and son Wilfred of Toronto were among the holiday visitors in Hastings.

Mr. Frank Lynch spent the holiday at his home in Marmora.

Mr. Bruce Clapper of Toronto visited hsi parents, Mr. and Mrs. W. Clapper this week.

Mr. Philip Doherty of Brockville visited his parents recently.

Mr. Aubrey Clapper was the guest of his parents over the holiday.

Mr. Walter Hubbell of Toronto visited friends over the week end.

Mr. P. A. Barry has returned to Haileybury after visiting his sister, Miss Mary Barry.

Mr. James Knight spent a few days in Peterboro recently.

The ultra-violet ray treatment is being used in connection with the cure of distemper in dogs.

ENGLAND FEELS STRIKE'S PINCH

Industries Beginning To Suffer From Lack of Coal.

PERMANENT LOSS.

LONDON, May 28. — England yesterday felt a new pinch from the coal strike which has tied up her mines for a month. The department of mines announced that after to-day householders could secure no coal except by official permit.

The permits will limit purchases to 100 pounds each two weeks.

Industries and business houses will continue on half rations of coal.

Satuation Grave

The effect of the continued coal strike upon the industries of the country is becoming so grave and the general commercial outlook so black that the greatest pressure is being brought to bear upon Premier Baldwin to ignore the attitude of both the mine owners and the leaders of the striking miners, and take drastic action to enforce peace.

It is understood that the cabinet is now considering various plans submitted by the leading industrialists and others for the settlement of the difficulty. One proposition is that mining experts should be called in from other countries to draw up what they consider fair terms for both the mine owners and the miners, and that this report should be submitted by a secret ballot to the miners for their approval, the leaders being directly ignored.

Minimum Wage

Those advocating this plan believe it would lead to a seven and a half-hour working day for the miners instead of the present seven-hour day and would guarantee a minimum wage which would roughly correspond with that existing before the present stoppage of work.

Any such proposal has now the violent opposition of the miners' leaders, whose cry is "Not a minute on the day, not a penny off the pay." The idea of those supporting the proposal is that the government, following the adoption of such a report, would make a temporary loan to the industry while the necessary reoraginzation is being carried out. Whether Mr. Baldwin could carry his cabinet on such a scheme is rather dougbtful, as the mine owners have many friends in the ministry, and the recent stubbornness of the leaders of the miners has alienated much of the sympathy which the men enjoyed at the beginning of the trouble.

Heavy Loss

From information to hand, 20 per cent. of the export coal trade is believed to be lost beyond recall. For lack of coal for transportation purposes, the train services of the country have been cut 50 per cent., leading to disastrous delays in freight handling and the consequent loss of many foreign orders. The cotton industry is now threatened with discontinuance owing to a shortage of coal, and every day the situation is getting worse.

The people of London are inclined to think the crisis passed with the calling off of the general strike, but the industrialists of the north know the true effect of the coal stoppage, and they will be continually pressing the government to force a settlement at any cost.

Exemplary Punishment For Woman Advised By Jury

MONTREAL, Que., May 28. —Mme. Alberta Morin, charged with murder, was yesterday found guilty of manslaughter by a jury in the court of King's Bench, in connection with the death of Irene Martel on March 16 last. The jury recommended that the woman be given an exemplary punishment.

This is the first time in the history of the Court of King's Bench in this province that a jury has asked a judge to be severe as possible when pronouncing sentence.

Make Your Own SOAP and Save Money!
All you need is waste fats and
GILLETT'S PURE FLAKE LYE
Full Directions With Every Can
YOUR GROCER SELLS IT!

PRIME MINISTER IS ASSURED SUPPORT

Eighteen Members With Newfoundland Premier.

ST. JOHN'S, Nfld., May 28.—(Canadian Press.) — "We had a most enthusiastic party meeting, and the political situation is distinctly clarified," Premier W. S. Monroe told newspapermen prior to Thursday's meeting of the House of Assembly.

The Prime Minister stated that each of the eighteen members of his party had expressed his determination to prevent the Government falling, and that "no bribes would induce them to depart from their principles." Many of them, Premier Monroe declared, admitted "that they had been approached."

Expressing the opinion that the members on the opposite side of the House did not approve of the "attempted disruption in outside influences," and that whilst they might not like to cross the floor at the present time, the Premier said he felt that if a vote of want of confidence was proposed they would vote against it.

FRUIT BROKERS FORFEIT FINES IN CONSPIRACY

Nash Appeals Against $200,000 Penalty Are Abandoned in Vancouver.

EACH FINED $25,000

Found Guilty Under Federal Combines Law After Long Trial.

VANCOUVER, B.C., May 28. — (Canadian Press). — Notice of the abandonment of appeals from convictions and fines aggregating $200,000, has been filed in the Court of Appeal Registry here on behalf of J. A. Simington, S. P. Lloyd, M. W. Colquhoun, W. E. Carruthers of the Mutual Vancouver, Limited, Mutual Brokers, Limited, Calgary, Mutual Brokers, Limited, Regina, and Mutual Brokers, Limited, Winnipeg.

The notice is signed by appellants' counsel, E. P. Davis, K.C., H. B. Robertson, K.C., A. McLeod Sinclair, K.C., and J. D. McPhee.

The appeal was to have been heard in Victoria in June.

With the abandonment of the appeal, the Crown has arranged to drop its cross appeal for prison terms for the convicted Nash officials, found guilty of conspiracy.

Fined $25,000 Each.

They had been fined $25,000 each by Mr. Justice D. A. McDonald, who, in addition, imposed nominal imprisonment of one day. Similar fines were assessed against the guilty corporations.

Following payment of $200,000 for the fines, the defendants gave notice of appeal but did not pursue the matter after the Crown cross-appealed.

Defrauded Growers.

The trial, known as the "Nash combine case," was one of the longest ever recorded in British Columbia courts, occupying almost forty days, and involved 11 individuals and 42 firms. The jury returned a verdict against the four individuals and four companies on March 13 on four counts charging conspiracy to make secret profits, rebates and commissions; to cheat and defraud produce growers; to render false returns under the Secret Commissions Act and to wrong produce growers.

CAIRO, Egypt, May 28.—(Canadian Press.) — Fifteen persons were reported dead and 30 injured in a big village fire Thursday in the neighborhood of Dakhlia. Many villagers were reported homeless.

IT PAYS TO ADVERTISE

Keep Them White

This is the ideal which all housewives cherish in connection with their linen. It can be made a practical reality by the use of

RECKITT'S BLUE

For pure white linen

384

Accountant Of Red Cross Society Gets Prison Term

WINNIPEG, May 28 (Canadian Press).—Percy Sandhurst, former accountant for the Red Cross Society, who pleaded guilty to two charges of forgery and theft involving more than $20,000, was sentenced to four years in the penitentiary in police court Thursday.

It was testified that he forged the minutes of the society 39 times, giving himself power to write cheques.

Regent Tailors SUMMER SUITS

Made to Measure—of Genuine Palm Beach, Tropical Worsted and Other Light Fabrics

Now is the very best time to order a light-weight suit for Summer—have it ready for the first hot days which are not far off.

There isn't another lot of light - weight materials in the country like these—none with anywhere near as much life, color or style — at the price — such popular weaves as Palm Beach, Tropical Worsteds, Thin Tweeds and Fancy Homespuns, etc., a truly wonderful assortment.

SUIT TO YOUR MEASURE

$24

In Any Style—Guaranteed Perfect Fit

New blues, tans, browns, greys, bright tweeds, flannels, long-wearing worsteds—the new broad shouldered styles for young men—stylish conservative models for older men—single or double-breasted — guaranteed absolutely perfect in fit, or money back. Staunch values unequalled in Canada.

It is only because we buy from the mills, design and make your clothes in our own tailoring shops, and sell to you through our own chain of stores—saving you all middlemen's profits—that we can give the extraordinary values we do. The savings are well worth while—order now.

The REGENT TAILORS

Branches in All Parts of Canada

326 George St. Arcade

BRASS Makes a Huge Purchase At 60c On The Dollar

SEE WINDOW. COME EARLY

Shirts

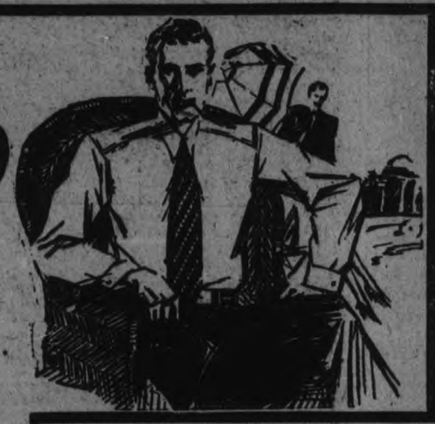

Silk Broadcloth in all plain shades, Madras, Percales, Soisettes, Linens. The most wonderful collection of Shirts ever offered in the History of our Stores. Extra salespeople to handle the crowds. Remember this Sale of Shirts will go down in history as one of the biggest values ever given in the Brass Stores.

$1.89 REG. UP TO $4 EACH — 3 for $5.50 — SEE WINDOW

Men's Golf Hose REG. $1.50 ALL COLORS FANCY TOPS 98c

PANTS MEN'S SUMMER COTTONADE Reg. $2.50 All Sizes 1.98

STRAW HATS 1.95 THE NEWEST STYLES Regular Selling Price, $3.00

BALBRIGGAN COMBINATIONS Regular $1.50 All Sizes Be Early 98c

MEN'S ATHLETIC COMBINATIONS Button or Buttonless Regular $1.50 94c

FANCY SILK AND WOOL HOSE 88c

GOLF KNICKERS Reg. $5.00 3.50

Men's Work Shirts Reg. $1.50 All Sizes 98c

Rubber Belts Regular 50c 25c

PRESIDENT BRACES 59c

MEN'S CAPS All Sizes 98c

SHIRTS Reg. up to $3.00 Sizes 13½ to 16 THREE for $4.00 1.39

ENGLISH BROADCLOTH PYJAMAS Regular $4.00 All Sizes 2.95

PYJAMAS Reg. $3.00, at 1.98

The Prince SOFT HAT Reg. $5.00 2.95

KHAKI PANTS 1.95

OVERALLS Blue, Black All Sizes 1.55

BOYS' BLOUSES 2 FOR $1.00 55c

COATLESS BRACES 2 and 4 Point Reg. 75c 47c

PENMAN'S BAL COMBS Reg. $2.50 1.89

LISLE HOSE Reg. 65c 39c 3 FOR $1.00

MEN'S GLOVES Reg. $3.00 Tan Cape Grey Suede 1.79

MEN'S GARTERS Reg. 50c All Colors 33c

ARROW SOFT COLLARS Reg. 35c 18c 3 FOR 50c

LADIES LADIES LADIES LADIES

SILK HOSE Regular to $1.00 Practically Every One Perfect 3 PAIRS $1.00 39c

LADIES LADIES LADIES LADIES

BRASS COME EARLY FOR BEST CHOICE

329 GEORGE ST. IN THE HUB OF PETERBORO THE STORE THAT MAKES GOOD

BETHANY INSTITUTE DOES GOOD WORK

Builds Fence Around Town Hall and Puts Up Lights.

BETHANY, May 28 Canadian Press. — On Friday evening the members of the Women's Institute received a rare treat when Mrs. Gordon Cook of Beamsville addressed the assembled company of ladies in the town hall. About 30 ladies were present. Mrs. Jemison, the president, presided, and the programme opened with the singing of O Canada, followed by prayer. Mrs. A. H. Monk then presented a report of the work done in this branch.

Miss Doris Driver then gave an instrumental which was greatly enjoyed. Mrs. Jemison at this period introduced Mrs. Cook to the assembled ladies.

Mrs. Cook instantly made herself at home and talked to the ladies on Institute work and advantages received by and from a real live Institute. She also gave a most interesting talk on "Balancing Our Lives," which is of such importance to the overdone housewife and women with many cares. Mrs. Cook spoke almost two hours with such bright witticisms that the interest of the ladies did not lag for an instant.

The Misses Verna Belle Lee and Jean Thorndyke sang a duet. A vote of thanks moved to Mrs. Cook for her excellent address, was responded to by a hearty clap of hands.

Mr. and Mrs. William Lee were visitors to Peterboro on Friday.

Mr. Aubrey McCartney of North Bay spent the week-end holiday with his mother.

Mrs. Gordon Cooke while in the village was the guest of Mrs. Ona Thorndyke.

Mrs. Otto Spencer was the week-end visitor of her brother and his wife, Mr. and Mrs. Donald Lowes of Cavan.

Mrs. Wellington Card was a visitor to Toronto on Thursday.

Mr. Walter Lee received a nasty bite in the chin from a hound Tuesday last.

Mr. Lloyd Kennedy was a visitor to Peterboro on Saturday.

Mr. Irwin Fallis was a visitor to Toronto on Saturday.

Mr. and Mrs. John Tolbert of Toronto, spent the week-end holiday with Mr. and Mrs. Richard Fallis.

Mr. and Mrs. P. C. Brown of Grafton, spent the week-end holiday renewing old acquaintances and visiting friends in the village.

Messrs. Harry Lee and Cecil Ward motored from Toronto on Saturday to spend the week-end with their parents.

Mr. Neuton D. . of Lindsay spent the week-end visiting his mother, Mrs. Wm. Bray.

Mr. Nelson Brown of the Port Hope branch of the Bank of Toronto staff, spent the holiday with his father, Mr. William Brown.

Misses Emma and Hannah Staples of the teaching staff, Toronto, and Mr. and Mrs. John Staples, of Lindsay, spent the holiday with their mother, Mrs. John Staples, Main St.

The regular monthly meeting of the municipal council of Manvers, was held on Saturday in the council chamber with a full attendance.

Nelson Whiteside spent the week-end in Toronto.

Misses Ada and Elsie Richardson of Lindsay have come to the village o make their home with their aunt, Mrs. Rachel Staples and Mrs. (Rev.) Johnston.

Mrs. Catharine Reynolds is at present visiting with Mrs. S. Jamison.

Mr. Will Hunter spent the week-end holiday with Peterboro friends.

Born — To Mr. and Mrs. Isaiah Strong on Wednesday, May 19th, a daughter.

Dr. Louis Bigelow of Edgar, is spending a few days with his parents, Mr. and Mrs. William Bigelow.

Miss Frances Holmes of Reaboro, was the guest of Miss Helen Byers over the week-end holiday.

Miss Elva Jackson of Monaghan, spent the week-end holiday with Miss Violet Jackson.

Miss Olive Neil of Peterboro, spent the week-end holiday, with her parents, Mr. and Mrs. James Neil..

Miss Alice Ryley of Peterboro, spent the week-end holiday with her mother and brother, Mrs. H. H. Ryley and Bruce.

Miss Nettie Reynolds of Peterboro spent the week-end with her parents, Mr. and Mrs. John Reynolds.

Mr. A. H. Monk has been secured by the Northern Aluminum Company of Toronto, to be their demonstrator and salesman for their Wear-Ever Aluminum in Peterboro Co.

Mr. Walter Stewart of the Bank of Toronto staff, Coldwater, was a holiday visitor with friends in the village.

Miss Gladys Spiers of Franklin, was the guest of Miss Verna Bell Lee over the 24th.

TRENT RIVER NEWS.

TRENT RIVER, May 28.—E. H. Fairbrother returned to Toronto yesterday after spending the holiday at his summer home.

Mrs. T. Lloyd and family returned to Toronto yesterday from spending over Sunday at "Isle of View."

The girls' and boys' baseball teams are practicing every evening at the new Athletic Park.

John Mitchell and niece, Marien Williamson, returned to Toronto yesterday from "Ralden." Mrs. Mitchell, Sr., remains at the cottage for a few days.

Dr. Allan Mitchell is preparing to build a one-storey bungalow on his lot.

A number from here attended the celebration at Campbellford Monday.

KEENE PERSONALS

KEENE, May 2?.—Mr. and Mrs. Harry Cruickshanks of Toronto spent the holiday at the home of Mr. and Mrs. William Campbell.

Mrs. Herb Kylie has returned home after an extended visit with friends in Windsor and Detroit.

Mr. and Mrs. Albert Frick were the guests of Mr. and Mrs. D. Moore over the week-end.

Miss Down of Tyrone is visiting her sister, Mrs. (Rev.) Andrew McLauchlin.

Mr. and Mrs. Le Graw of Stirling were guests at the Victoria House on Monday.

Mrs. McCartney and daughter, Kathleen, were visiting Miss McNeil on Tuesday.

Mrs. E. H. Barnes and family returned home on Tuesday after spending the holidays at the Victoria House as guests of Mrs. McCann.

Miss Pearl McCann was visiting her mother over the week-end.

Master Alex. Wedlock was a Keene visitor on Monday.

Quite a number of people attended the golden wedding anniversary of Mr. and Mrs. Michael Barnett in Havelock on Monday. Those present from Keene were as follows: Mr. P. Boland, Misses Annie and Margaret Boland, Mr. and Mrs. N. Doris, Mr. and Mrs. P. Rouche.

Mr. and Mrs. Samuel Armstrong and daughter and Mrs. Gilbert Howson left on Monday for an extended holiday to the Canadian West. The party will go as far as Vancouver.

The first ball game of the season will be between Curve Lake and Keene at Peterboro on Friday, May 28, at six o'clock sharp.

The Dramatic Club of Stewart's Hall will stage a play in the Town Hall, Keene, on June 1st.

Miss Minnie Brown has returned home after spending the last five months in Oshawa.

Mrs. Malcolm McIntyre spent the week-end at the home of Mrs. Ida Kindred.

The Revs. John Archibald and Andrew McLauchlin left on Tuesday for Kingston to attend the Bay of Quinte Conference this week.

Rev. John Archibald exchanged pulpits with the Rev. McKinnon of Knox Church, Peterboro, on Sunday last.

Miss Maggie Rennie of Toronto spent the week-end at the home of her mother.

MARMORA NEWS

MARMORA, May 28 —Mr. and Mrs. S. B. Wright are in Toronto on the occasion of their daughter Nancy's graduation at the Toronto General Hospital.

Mrs. T. Rowan of Lindsay Township is visiting relatives in this district staying with her sister, Mrs. William McCoy over Friday.

Mr. James Gray left for Point Anne on Friday morning having obtained employment there.

Mr. and Mrs. Ezra Arnold and family are moving to Trenton.

Mr. J. N. Doyle spent Friday at Belleville.

Miss Lottie Lockhart of Trenton has been visiting at Mr. Albert Emmorey's home during the past week.

Mr. John Jones visited Picton on Monday.

Mr. and Mrs. Norman Leal visited Mr. Arthur Pitts of Madoc on Sunday.

Mr. Forest Craig, teacher at Deloro Public school visited his home over the holiday.

Mr. Earl Bennett visited Belleville on Monday.

Members of the Deloro Baseball team took in the Frankford-Belleville game at Belleville on Monday morning.

Mr. Arthur Pitts of Madoc has a kitten with seven toes on each foot.

Mrs. (Rev.) F. J. Horwood has been spending a few days at Westwood.

Rev. C. H. Ferguson of Cordova exchanged pulpits with Rev. F. J. Horwood on Sunday, preaching to a good congregation in the United Church at night.

Mr. J. Morden left Trenton on Monday where his family will join him later.

Mr. Lyle Ames spent the week end in the Maynooth district.

Mr. and Mrs. Fred Feeney and family of Madoc were Sunday visitors at Mr. James Meraw's.

Miss Hilda Phillips was home from Harold over the week end.

Repairs were made last week to the roof of the home of Mr. and Mrs. Albert Wright that was recently damaged by fire.

Mr. James Shannon was home from Belleville over the holiday.

Mrs. John Robinson of Port Hope is visiting relatives in town.

Mr. H. W. Sabine spent the week end at his home in Weston.

After vistinig Mr. and Mrs. Thomas Nobes for the past week. Mr. and Mrs. James Nobes and two children returned to Kingston on Saturday.

Miss Dora Osborne spent Whitsuntide at her home here.

Miss Ann Rayburn of Tweed visited her sister, Mrs. J. P. Marrin, on Sunday.

Mr. and Mrs. James Reid and daughter of Wellington spent the week end at Mr. John Reid's.

A number of young folk patronized the dance at Eldorado on Friday evening which was held under the auspices of L.O.L. 517.

ROACHES

Famous scientists believe roaches spread cancer! Kill these dangerous pests with Tanglefoot Spray. Prevent reinfestation by also using Tanglefoot Roach and Ant Powder. This double action gives immediate relief and complete riddance.

TANGLEFOOT SPRAY

Sprays quart $1.25 pint 75¢ ½ pint 50¢

THE TANGLEFOOT COMPANY WALKERVILLE, ONTARIO

SHE WAS WEAK, THIN AND NERVOUS

One of the greatest strength givers and producers of good healthy flesh in the world is Cod Liver Extract—it's full of vitamines.

Nothing like the wonderful vitalizing vitamines extracted from the livers of the common codfish to help convalescing people to quickly get strong and well—everybody knows that.

So nowadays medical men who keep up with the times are ordering a tablet containing the vitamines that give to frail folks vigor, strength and weight—a tablet that is known as McCoy's Cod Liver Extract Tablet—and it surely has proved a blessing to thousands of people who have been sapped off their natural strength after any severe illness.

Skinny men and women take them to speedily put on plenty of good healthy solid flesh and for this purpose they are so extremely good that thin men and women often take on 5 five pounds in 30 days. As a matter of fact your druggist is authorized to return your money if you don't take on five pounds in 30 days.

Great for weak, skinny, backward and run-down children too, and gives them a hearty appetite.

Be sure and ask for McCoy's, the original and genuine Cod Liver Extract Tablet. McDermid and Jury, James Lynch and Bond's Drug Store, and druggists everywhere have a big demand for them, and millions are sold monthly all over North and South America. They are sugar-coated and as easy to take as candy. 60 Tablets—60 cents.

Advt.

BEAUTIFY YOUR HOME

Sparkling and distinctive waxed floors will go a long way toward making home beautiful, and to help you obtain this result

WE RENT

JOHNSON'S ELECTRIC

FLOOR POLISHER

For $1.50 a Day

Then consult us on your other decorating problems, for which we carry the best materials such as

MOORE'S ECONOMY HOUSE PAINTS
HAMILTON'S RUBBER-SET BRUSHES
RONUK ENGLISH FLOOR WAX
MURESCO FAMOUS WALL FINISH
WALL PAPER, WHITE LEAD OIL, TURPENTINE

COLEMAN BROS.

PAINT AND WALL PAPER STORE

Phone 617 445 GEORGE ST. 4 Doors North of Brock St.

CONDITIONS GOOD ON WEST COAST

Mrs. J. Pope Has Returned to Chemong From Visit to West.

PLENTY OF MONEY

Mrs. J. Pope, who has returned to her home in Chemong Park after spending the winter in British Columbia and Southern California, was yesterday interviewed by The Examiner on the subject of conditions prevailing in the Western areas of North America.

"Vancouver had this year one of the mildest winters on record," remarked Mrs. Pope, who was very favorably impressed by the climate along the B.C. coast. "The result of this was seen in the advanced stage of all kinds of vegetation at a time when the fields of Ontario were frost bound."

Mrs. Pope stated there was some unemployment in Vancouver, but not in excess of previous years. In this connection, she pointed out that every year large numbers from the Prairie Provinces, harvesters and others drift into Vancouver to spend the winter. Many of them remain unemployed during the winter, but at least a fair proportion have funds sufficient to tide them over the dull season. It was noticeable, she said, that some occupations, particularly fruit and vegetable trades were monopolized by Orientals, many of whom became very prosperous.

Southern California, she said, presented a spectacle of feverish activity and mushroom growth. In the neighborhood of Los Angeles, wealthy people are building houses on the slopes of the mountains. Real estate agents are in evidence everywhere. They are in all main streets offering free motor trips "with no obligation to buy" to all and sundry. Needless to say all who accept the invitation to make a tour of inspection over the land offered for sale are subject to every legitimate device to induce them to make a purchase. Women are employed by the real estate dealers solely for the purpose of persuading visitors to accept a free trip and are paid $1 per head. Money is very much in evidence, thinks Mrs. Pope and large fortunes are being made at present.

A natural attraction which is being exploited to the full by Southern California is that portion of the ocean around Los Angeles where are found the submarine gardens. Along this part ply flat-bottomed boats fitted with large glazed portholes on the keel through which the tourists can look down into the ocean bed and study the plants and fishes directly under the ship.

Californians make the most of the advantages of their state. The commercial possibilities of its equable climate, its wonderful vegetation, and its old buildings such as the ruins of the Jesuit Missions, and the Spanish towers of pre-American occupation days are used to the limit. But so far as the cities are concerned, Mrs. Pope thinks life is set at too rapid a pace to permit of one enjoying nature's charms to the fullest extent.

DUNSFORD LADY IS 88 YEARS OLD

Mrs. John Kennedy is Still in Very Good Health.

DOES OWN WORK

DUNSFORD, May 28.—Mrs. Elizabeth Kennedy, widow of the late John Kennedy of Dunsford celebrated her 88th birthday on Monday, May 24.

Mrs. Kennedy is remarkably smart for her years. She and her son James, live in a very neat little home in the village where she does all her own work. She always says she feels fine except for a little rheumatism once in a while. Mrs. Kenned never fails to be in her favorite seat in church every Sunday during the warmer months.

She had three daughters and five sons, but the daughters and one son have passed to their eternal rest before they mother. They were: the late Mrs. Hugh McCullem and the late Mrs. Cherry, both of Toronto and the late Mrs S. M. Thurston of Dunsford, also one boy Norman, who died a number of years ago.

The sons living are: W. B. of Dunsford, Walter in the West, Alex of Toronto and James at home with his mother.

Mrs. Kennedy has twenty-six grandchildren and over thirty great grandchildren living.

CAUHGT NEAR MADOC

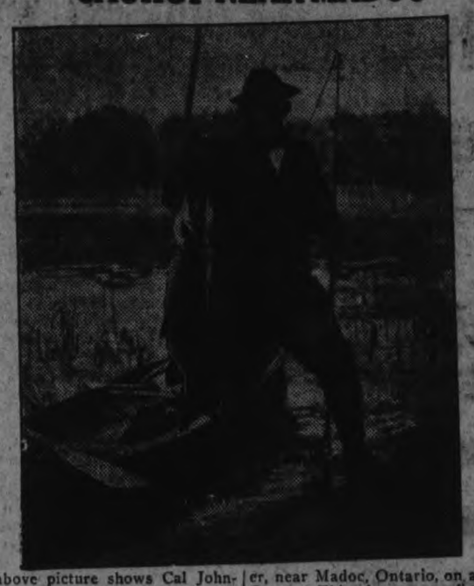

The above picture shows Cal Johnson, famous outdoor writer and angling editor, with a beautiful speciment of Canadian Muskallonge caught in the waters of Moira River, near Madoc, Ontario, on a Musk-Oreno. This picture won first prize in the 'lunge class of the $2000.00 Fish-Photo Contest conducted by the South Bend Bait Co., South Bend, Ind.

WARSAW NEWS

WARSAW, May 27. — Miss Mae MacDonald spent Sunday and Monday with Mr. and Mrs. Jackson.

Mr. and Mrs. Harry Digweed motored to Niagara for the holiday.

Rev. H. B. Herrington left on Wednesday morning to attend conference in Kingston. If he is needed, word may be sent to "Conference Church, Sydenham Street, Kingston."

Mr. and Mrs. H. G. E. Choate and family spent the holiday in Toronto.

Mrs. Moore is visiting with Mr. and Mrs. A. F. Choate.

Mr. and Mrs. Verne Selkirk, also Mr. and Mrs. Clifford Selkirk, visited relatives in Warsaw during the holiday.

Miss Adelaid Batten was home for the holiday.

Mr. and Mrs. Charles Bowen had Mr. and Mrs. Ed. Bowen, with their son and his wife and little son, from Toronto, also Mr. and Mrs. Lane from Young's Point, for visitors.

Mr. Currie had his pupils at school on Monday.

Miss Ethel Scroter visited Mrs. John Sargent for the holiday.

Alec Bowen is feeling a great deal better. Naturally it is hard for a child to lie in bed with a broken arm.

Mrs. Wm. Laporte is visiting her mother.

Mr. and Mrs. Martin Thurston spent a few days last week with Mr. and Mrs. Robert Payne. They left for home on Sunday morning.

Old mansions, in many parts of England, are being demolished and the parts carefully numbered; they are then shipped to America for rebuilding.

plenty of PEP to eat means plenty of PEP for work

Kellogg's PEP

THE PEPPY BRAN FOOD

PERMANENT EXHIBIT BY GENERAL MOTORS

All Products of Company to be Displayed at Atlantic City.

Announcement of a permanent exhibit—the first at which all of the products of General Motors will be displayed under one roof—was made by Alfred P. Sloan Jr., President of the Corporation, in a statement issued today. Mr. Sloan's announcement is in the nature of an acknowledgment to congratulatory messages from Atlantic City officials and head of civic organizations who have been advised that the exhibit will be the largest on the Boardwalk.

This General Motors institutional exhibit will be located on the Steel Pier at Atlantic City, where 22,000 square feet of floor space, now undergoing alterations, will be available for the display when it is formally thrown open to the public in July.

The exhibit will include the six lines of the General Motors passenger cars: Chevrolet, Pontiac, Oldsmobile, Oakland, Buick, Cadillac, GMC Truck; and also the products of Yellow Truck and Coach Manufacturing Co., Fisher Body, Frigidaire, the electric refrigerator, Delco farm lighting and power plants and various General Motors parts and accessories—the products of General Motors manufacturing plants, located in 37 cities of the United States and Canada.

At night the exhibit building will be illuminated by an animated sign 65 feet long and a fixed electric sign 290 feet in length—one of the largest signs of its kind in the world.

WOOLER NEWS.

WOOLER, May 26.—Mrs. E. B. Barber, Sault Ste. Marie, will spend a week or ten days with her sister, Mrs. J. C. Herrington.

A. F. Scott is building a cottage over at the lake and hopes to enjoy the balmy breezes during the hot summer days.

On Wednesday evening a shower in honor of Miss Josephine Gallagher was held at the home of Rev. Father Sullivan, presenting Miss Gallagher with a library table and verandah chairs.

On Thursday afternoon the Ladies' Aid met to quilt a fancy quilt and to arrange for special summer work. Lunch was served by Mrs. Hugh Gainsforth and Mrs. W. J. Lawson.

Bob Read has purchased a new car.

Harvey Benedict, who spent the winter with his brother in Belleville, has returned and is busy making a garden.

Mrs. Esli Terrill is spending a few weeks in Rochester with Mr. and Mrs. Wm. Easton.

The much-needed rain came very gently on Wednesday, which encouraged the farmers.

The mid-week cottage prayer meeting was held on Thursday evening at the home of Mr. and Mrs. Esli Terrill, with an attendance of twenty-five. Miss Edith Valentine was leader of the meeting.

S. D. McColl is busy mowing lawns and making gardens at his home in the village.

On Friday evening Mr. and Mrs. J. C. Herrington, Mrs. E. B. Barber of Sault Ste. Marie and her father, W. H. McColl, took tea with Mr. and Mrs. S. L. Terrill.

Through the Horticultural Society the members of the United Church and Anglican Church are beautifying the church lawns with shrubs.

James Faux has been confined to his bed with the grippe.

Mrs. Edward Nelson spent Wednesday with her sister, Mrs. Wilson, who is moving away from the farm.

A number from here attended the funeral of the late Mrs. Emma Long, Mt. Zion.

ROSENEATH NEWS

ROSENEATH, May 28.—The service here on Sunday evening was well attended to hear Mr. Shean speak on the prohibition question.

A number of tourists from Toronto were down at the lake for over the week-end.

Mrs. McHendry and family of Mimico spent the holiday at the home of Mr. John Murphy.

Mr. and Mrs. Spires and family of Oshawa were guests of Mrs. Annie Lapp on Monday.

Mr. and Mrs. Maxwell Herrington of Toronto motored down and spent the week-end with his parents, Mr. and Mrs. George Herrington.

Miss Dema Houghtailing, nurse-in-training at the Western Hospital, Toronto, has been visiting with friends in the village and district.

Mr. and Mrs. Albert Tucker and family, Lindsay, spent the holiday with his parents here.

Mrs. Joseph Robins has returned home after a few days' visit with her daughter in Campbellford.

Miss J. Jackson, Toronto, is home for her holidays.

Mr. and Mrs. George Thomas and family, Peterboro, spent the holiday with her parents, Mr. and Mrs. Steve Herrington.

"Let the Clark Kitchens help you"

13 Delicious CLARK'S SOUPS

INCLUDING

Tomato Julienne
Oxtail Consommé
Vegetable Chicken

Very concentrated, one tin gives 3 or 4 servings of nourishing flavory soup.

At all dealers

W. CLARK LIMITED, MONTREAL, ST. REMI, P.Q. AND HARROW, ONT.

Packers: Clark's Pork and Beans etc.

4-14

Mr. and Mrs. George Montgomery and daughter were down from Oshawa on Monday, guests of Mr. and Mrs. M. McMillan.

Mrs. George Mouncey has returned after a visit with her parents, Mr. and Mrs. Cowling, Bowmanton.

Mrs. Ella Brown, Miss Irene and Master Keith spent the holiday with friends at Fenella and Harwood.

Rev. and Mrs. Lovelace and family visited relatives at Gore's Landing on Monday.

Mr. Arthur Braithwaite is improving his residence with a new verandah, being built by Mr. Joe Goszelle of Burnley.

Mr. G. T. Linton and family spent the holiday at Harwood.

Miss Nellie McHendry has returned after a lengthy stay with her sister in Deloro.

Mr. Joseph Robins took a trip to Clarkson on Friday last.

ASK LARGER GRANT FOR RURAL MILITIA

Deputation Meets Minister of Defence.

OTTAWA, Ont., May 28.—(Canadian Press.)— A deputation from the officers of the Canadian Infantry Association waited upon the Hon. E. M. MacDonald, Minister of National Defence, and Hon. J. C. Elliott, Minister of Soldiers' Civil Re-establishment on Thursday afternoon and presented the claims of the rural militia, urging that larger amount should be provided so as to enable their establishment to be maintained and regular training carried on. Consideration was promised.

DOMINION LINOLEUM

Pattern Nos. 6544 and 6545—in two different colour schemes.

Every Porch Should Have a Floor Like this
Waterproof-Sunproof-Easy to Clean-Durable

Enjoy indoor comfort outdoors. Cover your porch floor with a bright Dominion Linoleum Rug, pleasing in appearance and delightfully easy to clean. Dominion Linoleum Rugs are made in a wide range of beautiful designs and in popular sizes. They need no fastening of any kind and will not tear, crack or curl at the edges.

Dominion Linoleum Rugs are suitable for any room in the house. Their firm, smooth, non-absorbent surface cannot hold dust or dirt. Light mopping or brushing keeps them spotless. Moderately priced, they wear for years and years.

Made by the manufacturers of the famous Dominion Battleship Linoleum

Other Dominion Floors

Dominion Printed Linoleum, in widths sufficient to cover any ordinary room from wall to wall without seam or crack, is another quality floor that costs but little. Durable, attractive and easy to clean and keep clean. Dominion Inlaid Linoleum, made in Canada, is also moderately priced. It lasts a lifetime because the colours go right through to the burlap back.

At Departmental, Hardware & House Furnishing Stores

All the new patterns in Linoleum Rugs shown at— HARRY ZACKS, 420 George St.

HOME FURNISHING CO. 208 CHARLOTTE STREET, Carry a Most Complete Stock of DOMINION Linoleum

ESCAPED PRISONERS

Above are shown the two Burwash prisoners who made a sensational getaway. John D. Lockwood (top) was a former Toronto policeman. Edward Bishop (bottom) has escaped four times since 1915, when his criminal career began.

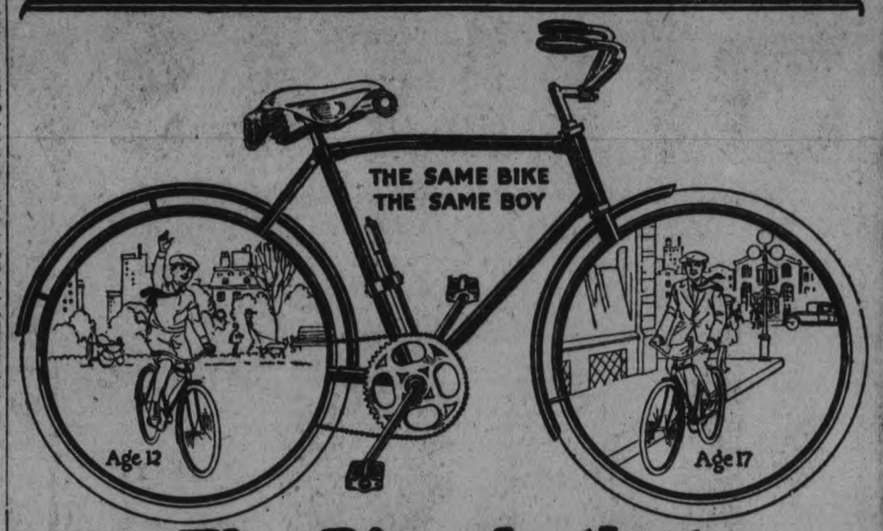

The Bicycle that Grows with Your Boy

(Boys—get your dad to read this ad.)

NOTICE that curved bar. It might be called the economy curve, because Billy, aged twelve, can now ride the bicycle comfortably. And when Billy is seventeen, he will be able to use the same bicycle with equal comfort. Billy cannot outgrow the C·C·M· curved bar bicycle. By raising the saddle and handle bars it grows with him.

The chances are your twelve-year-old Billy knows all about C·C·M· bicycles. He can tell you how they're built of English seamless tubing, how the nickeled and enameled parts stand years of wear and how the C·C·M· Triplex hanger gives easy pedalling.

Equipped with Famous Hercules Coaster Brake

Nothing like the new improved Hercules brake has yet been invented for the bicycle. Billy can tell you about that, too. It has a never-failing, smooth grip. It means protection for Billy, whether at twelve or seventeen. Weighing only 29½ ounces, it is everything in an emergency. All C·C·M· bicycles are equipped with the new improved Hercules brake.

Visit the C·C·M· dealer. Look over the new models. Investigate the easy payment plan. C·C·M·'s are 90% made in Canada, 100% value.

C·C·M· Bicycles

RED BIRD—MASSEY—PERFECT
CLEVELAND—COLUMBIA
and Joycycles for Children

C·C·M Triplex Hanger Gives More Power

T. H. ASHBY - C. C. M. RED BIRD BICYCLES
Cor. Rubidge & Dalhousie

Full line of Bicycles accessories, and parts for all makes of Bicycles

H. T. MILLARD - 225 HUNTER ST.
AGENTS FOR C.C.M. BICYCLES

SIMPSON, COPPING & CO., 460 George St.
C.C.M. DEALERS

Sole Agency for C.C.M. "MASSEY'S"
"Canada's Best Since 1896"

White's Cycles & Sports, Limited
212 CHARLOTTE STREET
PHONE 897 - - - - OPEN EVENINGS

"THESE WOMEN"

By MALCOLM DUART

COPYRIGHT 1926

The Characters and Situations in this Story are entirely fictional.

BEGIN HERE TODAY.

AUDREY MORTON has been doing wild and hysterical things since her handsome, middle-aged, wealthy guardian, HARRY MORTON, has told her he will not marry her. They live in Peterborough, but maintain an expensive apartment in Toronto. Finally Audrey goes into rehearsal as a member of a Toronto cabaret revue, to learn how stage girls, manage to charm Morton. NONA, a Toronto stage girl, who also loves Morton, becomes Audrey's dancing partner, but Audrey becomes angry at her, and goes back with Morton to Peterborough.

Because of the hostile attitude of her friends there toward Morton's association with Nona, Audrey decides to have the chorus and cast of the cabaret show come to Peterborough as her guests.

Morton, worried, sends for Audrey to come to his office, and shows her an old picture. "It looks like me!" she cries.

NOW GO ON WITH THE STORY.

CHAPTER XXXVII.

The girl held the picture from her, and then drew it close to her eyes.

"It's my mama!" she cried.

"It is," Morton said, gravely.

He reached behind him, and drew the other photograph, and the letters, from the desk. She watched him with excited interest as he slowly extended the second picture to her.

"My mama again!" she said. There was another figure in the photograph, and as her eye fell upon this an expression of amazement came into her face.

"That's Mr. Smith—the man you threw out of the house and sent to South America!"

She looked at the picture again. At last she dropped it, as if there was in it something unclean.

"Don't drop it," he said. "Look at the background."

She bent over the photograph, without touching it. Straining her eyes, she traced the faded outlines that showed behind the two figures.

"There's a little house—a queer one," she said. "Is it an adobe house, daddy?"

He nodded. "In Arizona," he said.

"Yes." She was intent on the picture again. "There's a cactus in the distance!"

"The Arizona desert," he told her.

"Was that where I was born?" Her big blue eyes were rounded as she waited for an answer.

"Not there," he said. He was speaking with difficulty. Reaching out he took the picture, and looked at it a long time.

"It's the end of a trail, Audrey," he said at last.

He passed his hand across his eyes before he continued, as if to wipe from them an unpleasant vision.

"I called you down here to show you that picture," he resumed, his voice dull and lifeless. "You are your mother's daughter. I told you, you know, that you have been running emotionally wild. You've left the highway. You are plunging into uncharted ways."

He lifted the photograph and held it before her. "Your mother did the same thing, and here was where her path ended."

"With Smith?" she asked, in a small frightened voice.

"Not with Smith," he said. "He left her there. And there—"

He started to his feet, and flung his arms wide. His face was uplifted, with such a look of anguish as she never had seen. His remaining words were jerked out one by one, as if they brought with them the living fibers of his heart.

"It was there," he choked, "that I found her, and buried her! She was lying dead, alone, upon the spot where they are standing in that cursed photograph!"

He collapsed into his chair, and buried his face in his arms.

Running to him, she encircled him in her arm, with little tender sounds. Then she ran to the hand basin in the corner, and wetting her handkerchief, sped back to him. Lifting his head gently, she bathed his flushed forehead and his hot eyes.

"Don't talk any more, daddy! Don't!" she cried. She was weeping, and she touched her own eyes with the wet handkerchief.

He shook himself and sat erect.

"I'm not through," he said, in his leaden voice.

Turning the photograph face down, he took up the letters, and looked at them vacantly as he continued.

"I loved your mother," he said. "I had loved her since she was a little, slim thing of fifteen. Her hair was fair like yours, and her eyes were wide and blue, and her laugh was the merriest I ever have heard—except your own, dear heart."

He paused. "She was a flower of a girl. Her parents died, and left her with a little money. She hated restraint—she rebelled when she was given instructions—just as you do, Audrey. Her old aunt was severe. So, with part of her patrimony, she went to Europe, to study art. I was there, too—trying to be an artist. I saw her sometimes.

"She came back to America. I was wildly in love with her, but I had no money.

"A year went by. She was at home again. And she made—she made a marriage that turned out unfortunately."

He turned his face from the watching girl, and swallowed a lump that was in his throat.

"Her husband did not understand. He tried to curb her impulses. She rebelled. You were born, Audrey, child, but that failed to hold her." His fist was clenched, as he went on with difficulty. "She ran away with Smith."

He handed her the paper.

"Read this letter. I found it, there in the Arizona desert, when I found—her."

The penmanship was clear and precise; the selfsame writing that Audrey had seen in the letter that Smith had written to her not long ago.

"Audrey, my love," she began, and looked up quickly.

"Was her name Audrey, too?" He nodded.

"There is nothin real in life except happiness," she read on. "That is the reason for all the things we do—the search for happiness. And I know, Audrey darling, that you love me and I—it is impossible for me to tell you what you mean to me.

"Come with me! Your heart is chilled where you are. He is selfish, immersed in his own affairs. You were born for love, and riches, and high adventure.

"I am only a mining engineer! Only? I'm a god, Audrey, beloved, if I am sure I have you! Come with me, while I make sure of this mine I'm looking for. It will mean wealth for us both. Europe, the sea, leisure, happiness—happiness together!

"Take your money from the bank—don't leave it for him to spend! And I'll meet you, and we'll go together to the Garden of Dreams, sweetest of all women."

Her voice died, as she came to the end, and her hand relaxed.

The man's sorrowful voice went on. "So she took her money, and went with him to that shack in the desert. And with her money he went away, at the end. He had not found his mine.

"There was a baby. It died when she did."

He went to the window, and looked out of it a long, long time. The girl, huddled in her chair, looked at him with yearning, but she did not dare to break his silence.

"I heard about it," he said, turning toward her, at length. "I had come back to this country. Her husband was crushed. He stayed for days, speechless, in the room that had been their's together.

"I had always loved her. I took up the search. It was many months before I came to that 'dobe house, there." He pointed to the picture that lay face down on the table. "I've told you what I found."

His voice stopped.

"But what—what became of my father?" She clasped her hands as if she were in prayer.

"He vanished—his heart, I suppose, was broken. He never was seen again in the little town where they lived, nad where you were born.

"And so I took you, darling, with me. And you've been with me ever since."

She ran to him and embraced him. He put his own arms around her, and rested his cheek on her hair. "Dearest, kindest, daddy in the world!" she wept. "And I've made you suffer so!"

He stroked her shoulder. "I only wanted to tell you," he said, gently. "I wanted you to know that you must—you must beware!"

He turned, still holding to the girl, and with his free hand tossed the pictures, the letter she had read, and the two others that remained, into a drawer.

"There were some other letters," he said, "but never mind. They add nothing to the story, really."

To cheer him, she began to talk eagerly, inconsequentially, about other things. At last he relaxed, and sat listening to her chatter. The accustomed composure returned to his expression, and finally he laughed at one of her sallies.

"Audrey," he said, "do you want to go ahead with this fool idea of bringing those chorus girls and men here to Peterborough?"

"Not if you don't want me to," she said, seriously.

He made little circles on a pad of paper, with his pen. He was smiling, and she smiled with him.

"I think it will be all right," he said. "As a matter of fact, it will be fun. It depends on what you want to accomplish by the house party. If it is simply to have a good time, and laugh, we'll go ahead with the plan. If it's to become an emancipated woman, and raise the devil, I'm against it."

She made a quick movement of protest.

"I don't want to be emancipated," she told him. "I'm—I'm scared!"

Both were serious for a moment, and their eyes involuntarily sought the drawer where the pictures and the letters lay.

"All right," he told her. "If that's the case, we'll let them come. I have an idea we're in for some lively experiences."

* * *

"What's the idea sending revue to Peterborough I can't come have too much to do here how can I make arrangements to present revue if it is off on the road visiting, A Sunshine."

It was a night letter telegram from Toronto, that came to the Morton home at breakfast time. Morton tossed it across the table to Audrey, who read it with delight.

"But it doesn't say if they are coming or not," she said, reading it again.

"I think they'll come, all right," Morton told her. "I staked Abe so heavily that he will send them along, surely. As a matter of fact, I think they will be in on the noon train."

"How about Nona and the boys?" she asked.

Morton told her that he had engaged rooms for them at the hotel. As they ate, Audrey explained volubly how she was going to arrange sleeping accommodations.

"Ten girls all at once are hard to take care of," she confessed, "but I've got it all worked out. By using my dressing room, and your dressing room, we can fix them up."

"But Great Caesar, you can't put girls to sleep in my dressing room," he protested.

"Yes we can," she said, placidly. "You will go to sleep in that little guest room at the west end of the house, and three girls can sleep in your room."

"Ousted from my quarters," he sighed, good-humoredly. "But have it your own way."

He was at the door, ready to start down town, when there came the sound of many voices outside. He looked through the glass.

Up the walk, outside, was trouping the cast of the revue, a bevy of noisy chorus girls, Nona, and several young men, all with handbags.

(To be continued.)

PETERBORO MAN IS FINED AFTER DANCE

Suspecter of Being Drunk—Guilty of Swearing.

CAVAN, May 28.—The committee of Cavan Community Hall held a dance in the hall on Thursday evening, May 20.

A number of young people motored out from Peterboro and attended the dance.

The committee did not like the way one young man, in particular, conducted himself. The result was that he had to appear before Magistrate Jakeman in Cavan village on Wednesday afternoon. He was accompanied by his lawyer from Peterboro and some witnesses who had been present at the dance. As it could not be proven that he had been drinking, but as the committee testified that he had been guilty of swearing, he was fined one dollar and costs.

Mrs. Robert Howden is visiting friends in Detroit.

Mrs. L. Winslow, who has a music class of ten pupils, in Cavan, is preparing four little girls, Mary Tinney, Doris Tinney, Dorothy Cobbly, and Verda Braithwaite, to try the examination in their grade at the Conservatory of Music, Peterboro.

Dr. E. Syer has returned to Hamilton, after spending the holiday week-end with his parents, Mr. and Mrs. E. Syer.

In June Dr. Syer will go to Tiverton ,Bruce Co., where he will take over a doctor's practice for one year.

Seeding is well on in this vicinity; a few more good days will see everyone finished up. It is the latest seeding time for a great many years.

Cattle on the majority of farms have been turned out to pasture, owing in some cases to a shortage of feed, and in others to save work. The grass is still short and needs warm weather before it will provide much good feed.

McGILL PRIZE WINNER.

MONTREAL, Que., May 28.—(Canadian Press.) — Hilton John McKeown, of Russell, Ont., has been adjudged winner of the Joseph Morley Drake prize for the student of McGill University making the highest number of marks in pathology in the fourth year medical examinations, it was announced at the University to-day.

A new violet has been discovered in China, at an altitude of 10,000 feet.

CATTLE, GRAIN AND PRODUCE

Peterboro—Toronto—Montreal Winnipeg

RETAIL.

Fruits.

Bananas, 40-50c doz.; oranges, 25c-$1 doz.; grapefruit, 2 to 4 for 25c; lemons, 35-40c doz.; layer figs, 30-40c lb.; cooking figs, 3 lbs. 25c; dates, 2 to 3 lbs. 25c; cooking apples, 25c peck; Spies, 40-75c peck; pears, 15c each; cocoanuts, 10-20c each; pineapples, 20-30c each, $2-$2.75 doz.; Malaga grapes, 75c lb.; strawberries, 25c pt., 45c qt.; cherries, 60c lb.; canteloupes, 25-35c each.

Vegetables.

Potatoes, new, 30c measure; carrots, 2 bunches, 25c; Bermuda onions, 3 lbs. 25c; cabbage, 10c lb.; head lettuce, 20-25c each; leaf lettuce, 5c bunch; celery, 40c bunch; parsley, 5c; hothouse tomatoes, 60c lb.; Mexican, 40c lb.; cauliflower, 40-50c each; asparagus, 15c bunch; radishes, 5c bunch; green onions, 5c; cucumbers, 10-25c each; spinach, 20c lb.; string beans, 40c lbs.; rhubarb, 5c bunch.

Nuts.

Mixed, 25-35c lb.; peanuts, in shell, 25c lb.; shelled walnuts, 20-45c lb., broken 40c, whole halves 60c lb.; almonds, 70c lb.

Dairy Produce.

Butter—Creamery, 36c lb.; dairy, 32c; lard, 2 lbs. 39c; shortening, 2 lbs. 33c.

Eggs — Extras, 32c doz.; firsts, 30c; seconds, 26c doz.

Cheese—25-40c lb.; Roquefort, 60c lb.

Honey—Clover, 5 lb.-pail, 65-70c; amber, 50c; combs, 19-30c each.

Fish.

Sea salmon, 25c lb.; salmon trout, 25-30c lb.

Meats.

Beef, 8-30c lb.; lamb, 15-35c; mutton, 12-28c; pork, 23-30c; bacon, 37-45c; sausage, 18-20c; chicken, 35c.

Flour.

Flour, half barrel, $4.75; 24-lb. bag pastry, $1.05-$1.15; 24-lb. bag bread flour, $1.35.

WHOLESALE.

Grain

Fall wheat, $1.30 bush.; spring wheat, $1.20; barley, 55c; rye, 70c; oats, 42c; peas, $1.10-$1.25 bush.; sweet clover, $2.25 bush.; buckwheat, 65c bush.

Hay, Bran, Etc.

Hay, baled, $12-$14; loose, $14; straw, baled, $8; bran, $30; shorts, $30.

Hides and Wool.

Cow hides, 6-8c lb.; horse, $3-$3.25; calf skins, 10-12c lb.; lamb skins, $1-$1.25 each; shearlings, 25-35c each.

Wool, fine and coarse, 17-22c lb.

Hogs.

Live hogs—Thick, smooth, $14; select graded, $15.25.

Dressed—Head on, $22.75; head off, $23.75.

TORONTO LIVESTOCK.

TORONTO, May 27.—Everything cleaned up, including held over cattle, before the close of yesterday's market, at steady to strong prices. Butcher cattle averaging 15c to 25c higher than last week. To-day's light run was quickly disposed of at good steady prices.

Hogs settled steady at $13.75 f.o.b. and $14.75 off cars.

Export steers, $7.50 to $8.25; extra choice selected heavy beef steers, $7.75 to $8.50.

Domestic butcher good and active. Choice butcher steers firm at $7 to $7.50. Extra choice selected butcher steers up to $7.75. Choice heifers $6.75 to $7.25. Medium and common steady.

Choice fat cows firm, $5.50 to $6.50.

Bulls, firm, choice butcher, not too heavy, $5.25 to $5.75; medium and heavy, $4.25 to $4.75.

Calves steady, $11 to $12, tops.

Lambs steady to firm, choice $10 to $14; choice wool, $14 to $15.

Sheep, yearlings, choice, $8 to $9.50.

Hogs, $13.75, f.o.b.

(Current Quotations)

Export steers, choice	$8.10	$8.35
Heavy steers, good	7.50	7.85
Butchers', choice	7.50	7.75
Do., fair to good	7.00	7.35
Do., medium	6.50	6.90
Do., common	5.50	6.25
Butchers' cows, choice	6.00	6.50
Do., good	5.50	5.85
Do., medium	4.50	5.25
Canners and cutters	2.50	3.50
Butchers' bulls, good	5.00	6.00
Do., bologna	4.50	5.00
Feeders, good	7.00	7.25
Stockers, good	5.75	6.50
Do., fair	5.00	5.50
Milch cows and springers good	80.00	100.00
Do., fair	60.00	80.00
Calves, choice	12.00	13.00
Do., good	10.50	11.50
Do., medium	9.00	10.00
Do., common	7.00	8.00
Lambs, choice	14.50	15.00
Do., medium	12.00	13.00
Sheep, choice light	9.00	10.00
Do., heavy and bucks	5.00	6.00
Hogs, f.o.b.	13.25	13.50
Do., fed and watered	13.85	14.10
Do., off cars	13.25	14.50

CHICAGO GRAIN

CHICAGO, May 27 (Canadian Press).—Wheat for May delivery plunged wildly downward 9 cents a bushel today. Arrival of a liberal amount of wheat here from Kansas City with more due in Chicago tomorrow both from Kansas City and from Omaha revealed that urgency of buyers seeking wheat to fill May contracts here had come to a sudden halt, for at least the time being. Widespread rains affording relief from drought weakened wheat prices for deliveries other than May. Closing quotations on wheat were nervous, 2 5-8 to 7 cents net lower. Corn finished 3-8 to 1 1-8c down; oats unchanged to 3-8c off, and provisions unchanged to a setback of 15 cents.

WINNIPEG GRAIN

WINNIPEG, May 27 (Canadian Press). — Under pressure from "longs," and influenced by weakness at Chicago, the wheat market here today recorded sharp recessions, closing 3c to 3 3-8c lower. The May future showed the heaviest loss, closing at $1.52 3-8, July closed at $1.49 1-2, and October at $1.31 1-8.

EGG PRICES

OTTAWA, May 27 (Canadian Press).—A car of Prince Edward Island eggs arrived in Montreal today costing delivered extras 32 1-2, firsts 30, seconds 25. A car of frozen fowl has been received in Toronto at 32 f.o.b. Winnipeg.

Toronto — Country dealers are making sales, extras 34, firsts 32, seconds 25 to 26. Prices to retailers, extras 35 to 36, firsts 32 to 33, seconds 29. Retailing, extras 40, firsts 35 to 36, seconds 33.

Montreal—Dealers are paying delivered extras 33 to 35, firsts 31 to 32, seconds 25 to 28. Prices to retailers, extras 35 to 38, firsts 34 to 35, seconds 31 to 32. Retail, extras 43 to 45, firsts 38 to 40, seconds 32 to 35.

Winnipeg—Firm, receipts steady. Dealers quoting country shippers, extras 28 to 29, firsts 26 to 27, seconds 22, cases returned.

STERLING RATES

MONTREAL, May 27 (Canadian Press). — Sterling exchange rates were quoted here today as follows: Sterling demand $4.85 1-2. Sterling cables $4.86.

MONTREAL GRAIN AND PRODUCE

MONTREAL, May 27 (Canadian Press). — Owing to the decline in wheat prices at Winnipeg today, Montreal exporters were in a position to accept orders from foreign buyers for Manitoba Spring wheat and Canadian Western oats and a fair amount of business was transacted. Sales of No. 2 Northern wheat were made at 13 cents per bushel over the Winnipeg July option, and No. 3 Northern at 5 1-2 cents per bushel over the May option, and Canadian Western No. 2 feed oats at 1-2 cent per bushel over the May option, c.i.f. Montreal.

The spot market for car lots of grain was easier and prices were reduced 1-2 cent per bushel. Cheese trade dull but firm.

EMPIRE DAY

Pupils of Harold Public School Observe Occasion.

MARMORA, May 28.—The pupils of Harold Public school, under the able guidance of their teacher, Miss Dora Osborne very fittingly celebrated Empire Day on Friday afternoon.

Marching thither from the school, they carried flags and flowers to the strains of "We'll Never Let the Old Flag Fall". Arrived at the monument, they assembled on the adjacent lawn, where with Mrs. George Bailey presiding, the following programme was rendered:

Chairman's address.

Chorus, "O Canada"—School.

Reading, The Unity of the Empire—Lena McMaster.

Recitation, My Pride—Donalda Stewart.

Pledge reciting with Flag saluting—School.

Recitation, Memorial Day—Violet Cooke.

Flag Exercise—Third Class.

Public Speaking Contest, "The Union Jack", Gordon Bailey; "Queen Victoria," Earl Cranston; "Queen Alexandra" Willie Sunderland "Canadians in the War," George Runnalls.

Four prizes were awarded the aforementioned contestants in the order their names appear.

Chorus, "The Union Jack"—School.

Recitation, "Our Flag"—Lena McMaster.

Address by Rev. G. O. Davies B.A., rector of Rawdon, who spoke most suitably to the ocasion. His address was supplemented by others from Mrs. George Bailey and Mr. C. Lloyd wherein they appealed strongly to the patriotism within scholars and parents alike.

Decoration of Monument.

God Save the King.

MISCELLANEOUS SHOWER

Marmora Girl Receives Many Gifts From Her Friends.

MAMORA, May 28.—A miscellaneous shower was tendered Miss Lizzie Hay at the home of Mrs. (Dr.) D. Thomson on Tuesday evening, the eve of her marriage to Mr. George Christie of Toronto.

Members of the Cheerful Workers Class of which Miss Hay was a faithful member, gathered in good force and presented her with many useful gifts in token of their best wishes for a happy married life.

CELEBRATION ENDS WITH BIG CONCERT

Lindsay Quartette Entertain Big Audience in Coronation Hall.

OMEMEE, May 28.—The annual celebration of Victoria Day in Omemee would not be fittingly ended without a concert in the evening in Coronation Hall. The Oakwood Band, who supplied the music on the grounds in the afternoon, were generous in their numbers on the park in front of the hall in the early evening, and many citizens were lured to the streets and later a capacity house greeted the performers in Coronation Hall, still eager to be entertained.

Mr. Harry Lamb, the President of the Athletic Association, welcomed the gathering, and on behalf of the association thanked one and all for their patronage and co-operation throughout the day, after which he briefly introduced the Lindsay Male Quartette, who provided the first part of the programme, namely, Messrs. Maunder, Allin, McBride and Claxton, with Mr. Hopkins as pianist. The Lindsay Male Quartette need no introduction to the music-lovers of Omemee, having appeared here on previous occasions. Each number was received with applause and a varied programme of violin selections by Mr. Claxton, solos by Messrs. Maunder and Allin, with several splendid quartettes, was much enjoyed by all. Special mention must be given to Mr. Hopkins for his splendid piano selections. Mr. Hopkins resided in Omemee for several months a few years ago, having been on the Bank of Toronto staff, and while here was the very efficient organist of the former Methodist Church, and many Omemee people were glad to welcome him here once again. His selections given in Coronation Hall met with tumultuous applause and he was forced to respond to a double encore.

The second part of the programme was a sketch, entitled "The Bachelors' Banquet," given by local talent under the supervision of Mrs. E. W. Rowland, with such well-known favorites taking part as Violet McBain, Marion Dickson, Katie Weir, Jack Bent, Horace Hill and Roy Mahood. The sketch revealed an untidy bachelor apartment with the fiancee and her mother arriving for dinner, along with Major Townsend and his niece. The soup is scorched, the frozen pudding stolen, and much hilarity ensues as the ladies set to make right the general mix-up.

The proceeds of the entertainment amounted to $180, and the Athletic Association are to be congratulated on the outcome of a well arranged Victoria Day celebration.

WOMEN'S INSTITUTE OFFICERS ELECTED

Annual Meeting of Millbrook Branch Held Recently.

MILLBROOK, May 28.—The annual meeting of the Women's Institute was held at the home of Mrs. T. H. Aiken on Saturday evening, the president, Mrs. Charles Thorndyke, in the chair.

Though the attendance was smaller than the importance of the occasion warranted, the business of the evening was proceeded with as May is the month when all elections must be held.

The secretary, Mrs. Wilbert Thorne, read the annual report showing 65 members on the roll for the past year, and nine regular meetings held. A generous quantity of fruit was sent to the Sick Children's Hospital, $5.00 donated to the Navy League, $6.00 donated for prizes at the fall fair in October, flowers were placed round the soldiers' cenotaph at an expense of $11.00, seals were sold to assist the Muskoka Sanitarium, and a play given at Millbrook, and repeated at Centreville, which netted $80.00.

The treasurer's report, given by Mrs. Aiken, showed a balance in the bank of $695.20, and over $12.00 not deposited as it is needed for expenses of the immediate future.

The election of officers resulted as follows:

President—Mrs. Chas. Thorndyke.

Vice-President—Mrs. Thos. Harkness.

Secretary—Mrs. Wilbert Thorne.

Treasurer—Mrs. T. H. Aiken.

District Director—Mrs. R. J. McKnight.

Auditors—Mrs. H. A. Earle, Mrs. W. Armstrong.

District Representatives — Mrs. Aiken, Mrs. Thorne, Mrs. R. Brown, Miss E. Grandy, Mrs. McKnight, Miss Burnham.

Under the head of new business, Mrs. Thorndyke and Mrs. Harkness were apointed a committee to interview the Reeve regarding the placing of sign-boards at the outskirts of the Municipality for the guidance of tourists; they were also commissioned to find out what financial assistance would be required for the erection of a band-stand in the village.

On motion it was decided that the Institute will again purchase the flowers for the soldiers' memorial in the town hall square, and see to the planting of the same.

The annual district Institute meeting will be held in Millbrook on Wednesday, June 2, at 2 p.m., the delegates being guests of the local branch. Lunch will be served at the conclusion of the business session. Mrs. T. A. Skitch, of Ballieboro, is district president, and Mr. J. R. Eakins, secretary.

DYNAMITE BLAST FATAL.

CHICOUTINI, Que., May 28.—(Canadian Press.) — Alexander McCloud, of Arvida, near here, was fatally wounded Thursday when struck by a stone from a charge of dynamite and died shortly after being removed to a hospital.

Overworked? Avoid Constipation

Long hours at the desk, shortened hours of sleep, hasty and irregular meals, lack of exercise—these sap the vitality of the strongest body.

At such times the danger of constipation is more common and more serious.

Constipation is dangerous for anybody. Nujol is safe for everybody. It does not affect the stomach, and is not absorbed by the body. Medical authorities approve Nujol because it is so safe, so gentle and so natural in its action.

Nujol makes up for a deficiency of natural lubricant in the intestines. It softens the waste matter and thus permits thorough and regular bowel movements without griping.

Nujol can be taken for any length of time without ill effects. Unlike laxatives, it does not form a habit, and can be discontinued at any time.

Ask your druggist for Nujol.

Nujol FOR CONSTIPATION

WHITEX

A scientific compound to take the place of Bluing for SILK, WOOL, COTTON, RAYON, LINEN, UNIONS

HAROLD F. RITCHIE & CO., LIMITED, General Sales Agents

D. L. & W. STANDARD

ANTHRACITE COAL!

EGG, per ton	$15.50
NUT, per ton	$15.75
STOVE, per ton	$15.75
PEA, per ton	$13.00
COKE, per ton	$12.00 and $13.00

ROBT. HICKS CO. LTD.

DODD'S KIDNEY PILLS

FOR ALL KIDNEY DISEASES

RHEUMATISM BRIGHT'S DISEASE BACKACHE DIABETES

4087 THE PROPRIETORS

SUPERTWIST Puts This Mileage into Balloon Tires

And Only Goodyears are Made With SUPERTWIST

THE first balloon tires sold in Canada something over two years ago are now really showing their quality—or lack of it.

The roads of the country have put them to the test of tests.

So far as Goodyear Balloon Tires are concerned, the result is one to make any tire-maker proud.

A little glimpse of what a vast army of users think of Goodyear Balloon Tires is printed here.

One important reason why Goodyear Balloons have given so splendid an account of themselves is the remarkable Goodyear-developed SUPERTWIST cord.

Conceived and perfected in Goodyear's own cotton mills, SUPERTWIST was designed to give longer life to low-pressure tires by virtue of its greater elasticity—its greater ability to absorb road-shocks without injury.

If you want in the balloons you buy that pronounced durability and economy which Goodyear users enjoy, go to your Goodyear Selected Dealer.

In Inner Tubes, Too

Goodyear means Good Wear

Port William

One year ago last June I equipped with Goodyear Balloons and have driven the car a mileage of more than 18,000. The tires look good for 25,000. I consider this excellent service and can strongly recommend Goodyear Balloons.

J. H. Tripoh.

Sherbrooke, Que.

My Goodyear Cord Tires have been used for three seasons and I am still using the original front tires at 18,500 miles. The rear ones were discarded at 15,000. Have not had a blowout.

M. T. Armitage.

Midland, Ont.

My Goodyear Balloons have been in service more than a year. We changed the rear tires last week. Mileage was then 27,000. This car has been used on perhaps the roughest roads in Ontario and this is the best tire record I know of.

D. S. Pratt.

GOODYEAR

MADE IN CANADA

MAGEE'S GARAGE
211-213 HUNTER ST.
Phone 1050

SELKIRK & ELLIOTT
171-173 HUNTER ST.
Phone 89

Full Line of Goodyear Tires

J. W. WATSON Tire Service
446 Geo. St.

GOOD PLAY GIVEN NEAR PONTYPOOL

Many From Village Attended Entertainment—Pontypool News.

PONTYPOOL, May 28.—Quite a number from here attended the play, "A Woman's Honor", given by the Liskard Young People at McCrae's church on Wednesday evening. The play was a good one and every actor did full justice to his part. Between acts music was given by the Pontypool Orchestra.

The United Sunday school held its annual Sunday school meeting on Thursday night for the purpose of electing officers for the ensuing year. The secretary reported an average attendance of forty and an average offering of $1.50, and the Sunday school clear of debt. The treasurer reported a balance of over $12 on hand.

The following officers were elected:

Superintendent—Mr. W. Hall.
Assistant Superintendent—Mr. G. Beggs.
Teacher of Bible Class—Mr. G. Beggs.
Assistant Teacher—Mr. W. H. Hooper.
Secretary—Mr. J. Payne.
Treasurer—Mr. E. Bowins.
Organist—Mrs. Albert McMahon.
Cradle Roll Department— Miss Vera Kellett.
Home Department—Miss Grace McMahon.
Other Teachers—Mrs. Jessop, Miss M. Marvin and Miss Olive Jessop.

The dance under the auspices of the base ball club on Friday night was well attended. A good many were present from outside and everybody enjoyed the music which was given by the local four-piece orchestra. A small balance will be left for the team after expenses are all paid.

Mr. J. Payne and Mrs. R. G. Payne attended the funeral of the late Mrs. Francis Brimacombe, held from her home at Kirby on Saturday last. Interment took place in Orono cemetery.

Miss Bertha Staples of Uxbridge visited at her parents, Mr. and Mrs. R. Staples, over the week.

I.O.O.F. No. 296 held its annual church parade on Sunday, May 16th, to the United church. Several members were present from other lodges. The pastor for the occasion was Rev. H. Wilkinson and the music was supplied by the Presbyterian choir of Ballyduff.

Sir Sam Hughes R.B.P. No. 1063 held its regular meeting on Monday night. One candidate was initiated and one application received. Owing to the bad weather the installation of officers had been left over till this meeting. After the installation all the officers made short speeches after which lunch was served.

The play, "Three Little Pigs" put on by the Orono people, under the auspices of the local Y.P.L. was poorly attended, owing to the climatic conditions. It was well given by the actors and much regret is felt that there was not a larger crowd.

Quite a number from here attended the dance in Lotus on Friday night under the auspices of the Football Club there. The Pontypool Football Club will hold its annual dance on May 28 in the Orange Hall here.

At a football meeting held in Kirby on Tuesday night a schedule was drawn up for the season. Four teams, Lotus, Liskard, Kirby and Pontypool will form the league with the first game here on Saturday, May 29. Pontypool and Kirby will be opposing teams.

Most of the farmers have completed their spring seeding in this locality and are now making preparations for their root crop.

Mrs. Roy Kellett is home again after visiting friends at Janetville.

Mr. Roy McGill of Toronto was home with his parents, Mr. and Mrs. J. J. McGill of Drum on Tuesday last.

QUICKLY DRIVES OUT ALL RHEUMATIC POISON

The first day you take Rheuma, the doctor's remedy that is selling so rapidly, you'll realize that when Rheuma goes in Rheumatism goes out.

It matters not whether you are tortured with pain, crippled with swollen joints or distressed with occasional twinges, Rheuma is guaranteed to end your rheumatic trouble or money back.

Rheuma is just as effective in cases of lumbago, sciatic, arthritis and chronic neuralgia.

Rheumatism is a dangerous disease. It often affects the heart and causes sudden death. If you have it in the slightest degree get a bottle of Rheuma from McDermid & Jury or any druggist today and drive it from your system at once.

Advt.

$550,000 C.N.R. DEAL.

Buys Property Near Montreal Tunnel.

OTTAWA, May 28 (Canadian Press).—The property known as the Stephens property, on Dorchester Street, Montreal, adjacent to the tunnel, has been purchased by the Canadian National Railways for $550,000, it was stated in the House of Commons Thursday in answer to a question. Asked why it was purchased, the Minister of Railways replied, "For the protection of the interests of the Canadian National Railways."

There is no present intention to purchase St. Paul's Church property and a number of other properties in the vicinity for terminals, it was stated in answer to a further question.

MASTER VISITS MADOC MASONS

District Official and Belleville Members Make Official Visit.

GOOD PROGRAMME

MADOC, May 28.—Tuesday was made a gala night for the Masons of Madoc Lodge No. 48 A.F. and A.M. when a reception was tendered to the wives and friends of the members of Madoc Lodge and Madoc Chapter and honor paid to Rt. Wor. Bro. Jesse Barlow, D.D.G.M. Prince Edward district, on the occasion of his official visit to the local lodge.

Rt. Wor. Bro. Barlow brought with him a number of distinguished brethren from the Belleville lodges and other lodges in the district were also well represented.

In the lodge rooms the first degree was exemplified in a capable manner by the Madoc lodge. The representative of the Grand Chapter, Rt. Wor. Bro. Barlow, paid a tribute to the excellent manner in which the work was carried on and the degree conferred. Bro. Barlow gave an address on Masonry which was much appreciated by the one hundred and twenty-five members present. Short addresses were also given by several of the brethren, after which the lodge was closed in the usual form. The members then repaired to the Armouries for the remainder of the evening. Here the ladies had gathered somewhat earlier to enjoy a friendly social hour and a game of cards.

Upon the appearance of the gentlemen Wor. Bro. George West, chairman, opened the formal programme with an address of welcome. He then called on Rt. Ex. Comp. Harvey Milne of Kingston, representing the Grand Chapter of Royal Arch Masons of Ontario. Bro. Milne brought greetings from the Kingston lodges. The other speakers of the evening were: W. Bro. Richard Warren, W.M. of the local Lodge; Wor. Bro. Harry Thompson of Eureka Lodge, Belleville and Rt. Wor. Bro. J. W. Barlow. The speeches were interspersed by a number of delightful songs and readings by Duncan R. Cowan, entertainer, of Toronto, accompanied by Miss Clement at the piano, and also by enjoyable selections by the Madoc Marimba Orchestra.

At the conclusion of the programme, refreshments were served after which the orchestra with their excellent music, urged all to join in the "light fantastic."

The ladies of the reception committee were: Mrs. C. L. Jewell, Mrs. J. B. Haugh, Mrs. A. Cochrane, Mrs. George West, Mrs. George Wright, Mrs. E. Brown, Mrs. F. Smith and Mrs. W. J. Hill.

Guests were present from Kingston, Napanee, Belleville, Bancroft, Tweed, Stirling, Maynooth, Marmora and Prince Edward.

DELEGATE SPEAKS AT MOUNT PLEASANT

Mrs. Gordon Cooke Addressed Members of Women's Institute.

MOUNT PLEASANT, May 28.—On Tuesday afternoon, May 18, the Mount Pleasant branch of the East Durham Women's Institute held its annual summer meeting in the Temperance Hall. The attendance was not as large as in former years owing to the late season of the year, the majority of ladies being too busily engaged in housecleaning to attend the meeting.

The president, Mrs. Ira Lowes, was in the chair and after a few brief remarks called on Mrs. John Eakins of Millbrook, the district secretary, who was present and gave a most helpful address to the ladies regarding Institute work.

The secretary of the local branch Mrs. Garnet Shield, was then asked to give a report of the past year's work which was a splendid report giving in detail the numerous activities of the branch during the past year.

Mrs. Gordon Cooke of Beamsville then gave a most interesting and educative lecture. In the beginning of her address Mrs. Cooke touched on Institute work after which she spoke on both the following subjects "Customs and Conventions" and "Balancing Our Lives"

Two junior members of the Institute, the Misses Kathleen Sisson and Helen McLean then played an instrumental duet on the piano which was much enjoyed. A vote of thanks on behalf of the Institute members was tendered to Mrs. Cooke by Mrs. Thomas Graham and Miss Hannah Rutherford.

At the conclusion of the meeting the president invited all present to remain while refreshments were served in abundance and a social time enjoyed.

WESTWOOD NEWS.

WESTWOOD, May 28. — The Young People's League of Mark Street United Church, Peterboro, presented a very successful play, entitled "I Can't Afford It" in the Town Hall on Friday evening. The hal was well filled with an appreciative audience, the proceeds amounting to nearly $50.

Miss Mac Warner of Peterboro spent the holiday with her parents, Mr. and Mrs. James Warner.

Rev. M. C. Mackinnon of Knox church, Peterboro, conducted service in the United church on Sunday in the absence of the pastor, Rev. J. Archibald, M.A., who was taking his place at Knox church.

Mr. and Mrs. James Sargent spent Monday afternoon in Campbellford.

NEW APPLICATIONS FOR TARIFF BOARD

Three Appeals To Be Heard June 15th.

OTTAWA, Ont., May 28. Canadian Press. — Concurrent with its consideration of the appeals already formally before it, the Advisory Board on tariff and taxation, is preparing to hear three further applications on Tuesday, June 15, at 2.30 o'clock p.m. The appeals set down for consideration in Ottawa on that date are as follows

Reference No. 4: A request by the Ames-Baker Company of Brandon, for a reduction in the customs tariff on pumps, pipes, cylinders and pump rods;

Reference No. 5: A request of the G.R.S. Music Company, of Toronto, for a protective tariff on player piano music rolls;

Reference No. 7: A request by the Cooperage Company of Canada, Hamilton, for a reduction (or removal) of the customs tariff on nail keg cooperage.

All three applications will be dealt with at the hearing on June 15th, which will be open to the public and at which the board it is announced, will be glad to receive statements of all parties who feel that they have interests at stake. Meantime, the board will devote itself to a consideration of the two cases presented at its sittings on Wednesday and Thursday of next week, viz., appeals for a higher protective tariff on iron and steel products and on Epsom salts.

CAVAN NEWS

CAVAN, May 28.—Next Sunday, May 30th, the services on Cavan Circuit will be withdrawn, as the pastor, Rev. J. O. Totten, will be attending the annual conference which meets this year in Kingston.

On June 6th the Rev. H. Wilkinson, Pontypool, will conduct the services, Mr. Totten preaching anniversary sermons at Pontypool.

On Sunday, June 13, Cavan Sunday School will have their annual anniversary services, morning and evening. The Rev. J. E. Griffith, Blackstock, will be the minister for the occasion.

Mrs. Clegg, Montreal, arrived on Friday to visit her parents, Mr. and Mrs. E. Syer, Mr. Clegg joining her on Saturday for the holiday week end.

Among the students spending the holiday at their homes were: Olive Smith, Gwen Hunter, Alma Perrin from Lindsay, and Muriel Matchett from Peterboro.

Gerald Staples, Lifford, spent the holiday week-end with his parents.

Miss Helen Syer, Otonabee, spent the holiday week-end at her home.

Mr. and Mrs. J. Jackson (nee Alex. Johnson) spent the holiday week-end with her mother, Mrs. F. Johnson.

Dr. E. Syer, Mr. W. Coulter and Mr. Binkley, Hamilton, spent the holiday week-end with Mr. and Mrs. E. Syer, motoring down on Friday.

Messrs. Ray and Gerald Staples motored to Peterboro on Saturday.

Mr. Osborne Staples, Toronto, spent the week-end with his parents, Mr. and Mrs. R. S. Staples.

Mr. Gordon Reynolds, of Toronto, spent the holiday week-end with Mr. and Mrs. Wm. Gray, Millbrook, and Mr. and Mrs. Jas. Paul.

Miss E. Preston spent the holiday with her sister, Mrs. Melville Moncrief, in Smith Township.

Miss Olive Perrin spent the holiday week-end with Mr. and Mrs. J. W. Perrin.

Mr. and Mrs. J. Stewart and daughter, Beatrice, Mrs. Percy Crutchley, Mrs. Spencer Morton and children motored from Toronto on Sunday and visited Mr. and Mrs. H. Lang, Mr. and Mrs. J. W. Perrin and other friends.

Mr. and Mrs. Wm. Gray, Millbrook, and Mr. and Mrs. McIvor, Peterboro, visited Mr. and Mrs. Jas. Paul on Sunday.

Miss Bertha McNeil of McDonald Hall, Guelph, spent the holiday week-end with Mr. and Mrs. Leonard McNeil and her sister, Mrs. Leonard Smith.

Mrs. Wariner, Stouffville, is visiting her daughter, Mrs. Totten, coming on Saturday.

Miss Moffatt, Toronto, is the guest of Mrs. Will Tinney.

Mr. and Mrs. Wallace, Toronto, spent the week-end with Mr. and Mrs. Jas. Paul.

A number from Cavan attended the sports in Millbrook on Monday, while others spent the afternoon at Bethany. Messrs. Gerald and Ray Staples and Wilfred Reynolds playing with the Bethany team.

The young people of the Epworth League of the United Church, Bailieboro, will present their play, "The Poor Married Man," in the Community Hal, Cavan, on Friday evening, June 4th, under the auspices of the Cavan Women's Institute.

ESKIMO TO GET MEDICAL SERVICE

Government Aid For Arctic Population.

OTTAWA, May 28 (Canadian Press).—Medical service will be supplied by the Canadian Government to Eskimos in the Canadian Arctic, it was stated in the House of Commons yesterday, in answer to a question. Hon. Robert Rogers asked if medical attendance would be provided for "in view of the great decrease in the Eskimo population in the Canadian Arctic." He drew attention to the increase of the Eskimos in Alaska and Greenland.

Answering another question, the Secretary of State, Hon. Ernest Lapointe, said that where new trading posts of any importance were set up amongst the Canadian Eskimos, Royal Canadian Mounted Police posts would be established.

MEDAL FOR RESEARCH WORK

MONTREAL, May 26 (Canadian Press).—John Russell, Vancouver, has been awarded the Governor-General's silver medal for the best research work carried on at McGill University during the 1925-26 term.

Flo-glaze Paint!

"The Finish that Endures"

How Value, Service and Proper Protection Are Obtained

YOU MUST HAVE:—A solid, unbroken paint film over the surface of your property that adheres solidly, and will remain unbroken for at least four years.

Linseed Oil, in combination with a properly balanced pigment formula, is the mainstay of such a film for exterior paints. It is used to give paint flowing properties, to insure uniform distribution of pigment on the surface, to form a firmly adherent and coherent film, and to produce the necessary lustre.

Value, service and proper protection are, therefore, greatly dependent on the quality of linseed oil used. In buying raw linseed oil for Flo-glaze Paint we specify a standard of quality higher than the regular commercial product commonly used in paint making. And every tank car is tested and must conform to our standard.

This oil is then subjected to a special scientific mechanical treatment we have developed and control, which gives to its flowing properties a self-levelling quality that entirely eliminates brush marks; distribution of pigments is perfectly uniform; greater covering density and hiding power are produced; the film is denser and enamel-like in its appearance, giving greater lustre and life. But, above all, we have been enabled to produce 25% greater covering capacity than paints made with ordinary commercial raw linseed oil.

These Diagrams, Magnified Several Diameters, Show How Flo-Glaze Gives 25% Greater Value, Service and Protection.

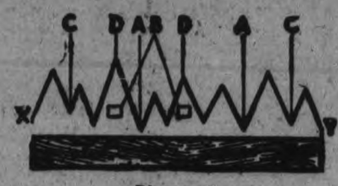

Diagram 1.

This diagram illustrates the faults of brush marks in lead and oil paint and other mixed paints. Points A are weak spots in the film. Points B indicate where an excess of paint gives only surface drying, leaving a soft centre producing surface cracking. Dirt and destructive fungi collect in the dales at points C, giving a dirty appearance and early destruction of the film. Light does not reflect a good gloss from such a rough surface. Too much paint is piled up at points D, which lessens its covering capacity.

Diagram 2.

The above diagram illustrates a typical Flo-glaze Exterior Surface

The above diagram illustrates a typical Flo-glaze surface. There are no weak hollows to destroy the film. Its self-levelling qualities produce a level, unbroken surface. There are no brush marks. Dirt and fungi cannot collect to mar or destroy the film. Light is clearly reflected, giving a glossy enamel finish on both interior and exterior surfaces. Less Flo-glaze is used to cover a given area, giving better wear-resisting protection to the surface. It gives greater annual service value per thousand square feet, and covers 25% greater than any other form of paint.

Scientific and Practical Experience are also essential in producing value, service and proper protection. The raw materials used by paint manufacturers are available to any one who sets himself about to obtain them; even paint formulae of many varieties are available. But the preliminary inspection and treatment of these raw materials, modern facilities for thorough grinding, methods of compounding to avoid harmful chemical action, obtaining balanced proportions for long life and wear are factors that only an experienced organization can undertake in a scientific and practical manner. These problems have engaged the entire attention of our Color, Varnish and Dry Pigment laboratories for over twelve years, in controlling and improving the manufacture of Flo-glaze Paints, Enamels and Varnish Stains. The immediate success of our FLO-GLAZE THIRTY MINUTE LACQUER-ENAMELS is a result of our experienced research in these laboratories.

MADE IN CANADA.

THE IMPERIAL VARNISH & COLOR CO. LIMITED

HEAD OFFICE TORONTO CANADA

MONTREAL WINNIPEG VANCOUVER

Also Makers of Maple Leaf Paints and Varnishes, Dura-Lite White Enamel, Granitine Floor Varnish and Hydrox Spar Varnish.

PETERBORO..Higgins Hardware, Hunter St.
BAILIEBORO.....Harper, R. P.
BEWDLEY.....Sidey, J.
BANCROFT.....Mullett, Chas. W.
BETHANY.....Reynolds, F. W.
BOBCAYGEON.....Bottum, A. E.
BLACKSTOCK.....McNally, N. S.
CAMPBELLFORD.....Frederick, J. W.
CAMPBELLFORD.....Anderson, J. C.
CASTLETON.....Newman & Co.
COBOURG.....Jennings & Co.
COLBORNE.....Moore, W. A.
COLD SPRINGS.....McIntosh, N. D.
DUNSFORD.....Thurston, W. J.
HAVELOCK.....Allen & Co.
NEWCASTLE.....Bonathan Hardware
.....Tucker, W. H. & Bro.
OMEMEE.....Parson, T. J.
PONTYPOOL.....Staples, R.
PORT HOPE.....Outram, Alf.
ROSENEATH.....Ingham, Geo.
TRENT RIVER.....Inkster, W. C.
TYRONE.....Byam, F. L.
VERNONVILLE.....Turk, C. B.
WARKWORTH.....Buchanan, B.
WESTWOOD.....J. G. Manley

HEAR YE!

The Door of Opportunity Is Open

Below will be found an unusually attractive list of seasonable Housefurnishings for this week-end—attractive in quality, design and prices. See that you enter the door of opportunity while it is open to values exclusive to McBride & Franks.

Extra Special
One Day Value in Chintz and Cretonne

750 yards best quality Chintz and Cretonnes in a choice of twenty designs and color combinations. Suitable for draperies, fancy-work, slip covers or upholstering. 36 and 48 inches wide. Regular values, 75c and 90c per yard, for, per yard..... **49c**

SCRIM AND MARQUISETTE—Plain and crossbar designs. Scrim has fancy drawn-work border. White, ivory and ecru. 36 inches wide. Regular 25c a yard, for..... **17½c**

SCOTCH MADRAS, FIGURED MARQUISETTE AND FANCY MUSLIN—In dainty designs. These are a splendid wearing quality and will wash well. White and natural colors. 31 and 36 inches wide. Regular price, 40c and 45c, for, yard..... **29c**

FILET AND NOTTINGHAM NETS — Fine quality, with dainty lace edging on sides. Good selection of neat conventional designs. White and ivory. 36 inches wide. Regular price, 55c a yard, for..... **39c**

SCOTCH MADRAS—Colored, two-tone effects, in blue, rose, brown, gold and mulberry, in floral and bird designs, 50 inches wide. Regular price, $1.25, for..... **89c**

LEVER NETS—Fine lacy effects, dainty stripe and conventional designs, lace edges, white, 36 inches wide. Regular $1.25, for, yard..... **85c**

CASEMENT CLOTH—Heavy quality, in plain shades of brown or green, 50 inches wide. Regular price, 75c per yard, for..... **55c**

SCOTCH MADRAS—Fine closely woven quality, with double hemmed edge. Choice selection of designs. Suitable for any room. Cream shade. 42 inches wide. Regular price, 85c, for, yard..... **69c**

SILK PANELS—Choice of 3 designs, in ecru and cream shades, silk bullion fringe. Size 43 and 48 inches wide, 2½ yards long. Regular $6.75, for, each..... **$4.50**

AWNING DUCK—Heavy quality, in fancy broken stripe. Shades of blue, green and brown. 30 inches wide. Special at, yard..... **58c**

COCOA MATTING — Heavy twisted weave. Will give excellent wear. 36 inches wide. Regular $1.15, for, yard..... **90c**

RUBBER STAIR TREADS—Dark brown color, corrugated centres, with fancy circle border. Size 7 x 17 inches. Regular 25c, for, each..... **19c**

$230 Chesterfield Suite $159

One only, sample. 3 pieces—Chesterfield, Wing Chair and Arm Chair. Webbed construction, spring backs and seats, separate spring cushions, heavy roll arm, upholstered all over in fine quality brown mohair with rose back. Regular price, $230.00, for..... **$159.00**

DINING-ROOM SUITE — One only, sample. Solid walnut, French finish. Italian design. 60-inch Buffet, Oblong Table with 6 legs, extends to 6 feet; attractive China Cabinet, Chairs upholstered in genuine leather, full slip seats. (See our Window). Regular price, $275.00, for..... **$195.00**

STEEL BEDS—20 only, walnut finish, heaviest 2-inch continuous posts, 1-inch fillers. Sizes 3' 3", 4' and 4' 6". Regular $10.50, for... **$8.95**

JARDINERE STANDS—Solid oak, fumed finish, strongly made. Only 50 of these. Regular price, $1.50, for, each..... **89c**

FINAL CLEARANCE

OF OILCLOTH AND LINOLEUM REMNANTS, STAIR OILCLOTH, TABLE OILCLOTH AND LINOLEUM RUGS

OILCLOTH REMNANTS — In various widths and lengths, as much as 12 sq. yards to a pattern. Regular price, 55c, for..... **35c**

LINOLEUM REMNANTS — One and two yards wide, lengths from 2 to 4 yards. Regular price, $1.10 a yard, for, sq. yard..... **59c**

LINOLEUM LARGE SIZE RUGS—Best quality, perfect goods, conventional designs, suitable for any room.

6 x 9. Reg. $10.00, for $7.25
7-6 x 9. Reg. $12.50, for $9.25
9 x 9. Reg. $14.75, for $11.25
9 x 10-6. Reg. $17.85, for $13.25
9 x 12-0. Reg. $20.00, for $14.75
9 x 13-6. Reg. $22.25, for $17.50
10-6 x 12-0. Reg. $23.25, for .. $18.50
12 x 15-0. Reg. $32.50, for .. $25.00

STAIR OILCLOTHS—Floral and block designs, light and medium colors, good wearing quality.

18 inches wide. Reg. 35c, for 27c
22 inches wide. Reg. 45c, for 35c
27 inches wide. Reg. 50c, for 40c

OILCLOTH RUGS—Best quality, neat conventional designs.

6 x 9. Special at $4.75
7-6 x 9. Special at $6.00
7-6 x 10-6. Special at $7.00

TABLE OILCLOTHS—Best quality, plain white and damask patterns.

45 inches wide. Reg. 65c yard, for 45c
54 inches wide. Reg. 75c yard, for 55c

McBRIDE & FRANKS

PHONE 2069 - 224 CHARLOTTE ST.

Women's House DRESSES

Made of good quality gingham in small check patterns. Colours in the best shades of blue, pink, green, orchid, etc. All well made in the belted all-over apron style. Specially priced at..... **98c**

Coverall Aprons

These Aprons are made in attractive styles, with round yoke and pockets at sides in fold effect. Made of good quality linene and gingham trimmed with white binding; also black sateen trimmed with pretty patterned chintz. Price..... **98c**

Serviceable House Dresses

All well-fitting garments. The gingham is strong and a good washing quality. Colours include all the best and most wanted shades. All are belted styles, with half sleeves, and having collar and cuffs of white lace-trimmed lawn..... **$1.98**

Cotton Foulard Dresses

Some made of a fine quality cloth with firm surface and in new all-over patterns in mixed colour combinations of blue, gold, black, fawn, rose, etc. Others of fancy tussore in natural colour, with patterns in blue, green, rose, etc. Some trimmed with white collar and cuffs. Selling at..... **$3.75**

Women's Fine Lisle Vests

A fine summer weight Lisle Vest for women, made in the Dutch neck style. Here in all the good shades of blue, pink, peach, orchid and white. Sizes up to 44. These are all perfects, and a real value. Selling at the low price of, each..... **29c**

Pretty Coloured Dimity Gowns

These come in fine quality check dimity. Made in sleeveless slip-over style. The neck is neatly finished with hemstitched points, and the sleeve is also finished with hemstitching. Here in all the light tints of pink, orchid, blue, maize, peach, as well as white. Priced at, only..... **89c**

Sale of Coats

In Various Styles and All Prices

High-Class Coats
All Reduced in Price

These are some of our best qualities. Here are Coats of fine charmine in such fashionable spring colourings as lanvin, green, bright blue, russet, navy blue, light sand, etc. Other smart garments are made of serviceable Botany wool tricotine, whilst still others are of fine French faille with bright mercerized surface.

Some are trimmed with narrow bands of fur and suitable braidings, some are in plain tailored styles, while others are in the more graceful flared model. Every Coat is lined throughout with a good quality of flat crepe in light grey or other suitable tints. All are well finished by expert tailors. Sizes 34 to 42. Reduced price **$69**

Coats in Smartest Styles
Of Tweeds, Velours and Repps

These are Coats that cost little and look well. They are smart, tailored and dressy garments. Some made of light-weight tweeds in pretty grey and fawn mixtures, smartly tailored, finished well and lined with good wearing silkette. Others of fine spring weight velours, repps, etc. Styles are varied —several are straight-line models, others in slightly flared styles. The colour range includes green, russet, rosewood, beige, grey and many other fashionable shades.

Some have narrow velvet collars, others trimmed with bands of cloth in harmonizing shades, or with narrow fancy braidings. Coats that will give you all kinds of service and have a good appearance. They have sold at a higher price. Now selling at **17.50**

KNITTED SUITS for SPORTS WEAR

They are made of finely knit wool or silk and wool jersey and made with plain skirt and close-fitting pullover with small collar and two pockets. Colours include cinnamon, peach, grey, Mediterranean blue, sea beach, sand, etc. Prices are .....

$11.50 $13.50

Tailored TWEED COATS

The materials used in the making of these are all specially chosen—English, Scotch or Irish tweeds. Colours are light greys, fawns, browns and fancy mixtures. Most of these are made in the popular mannish style, although some are cut on lines a little less severe. They are splendid Coats, and are a real investment at **$39**

Broadcloth Shirts
For Men

These Shirts cannot be beaten in quality and price. All good colours—some plain, others in the best fancy striped patterns in blue, mauve, tan and white. All with soft collars to match. You've paid $3.50 for Shirts of no better quality. Our price is.... **$1.85**

Dainty Rayon Dresses

These are Dresses that are made of the novel Rayon silk with warp of fine cotton. This gives the purchaser the wearing qualities of the cotton with all the appearance of fine silk. They are here in pretty fancy patterns, as well as in plain shades of peach, green, blue, rose and many other pretty summer tints. Sizes 16, 18 and 20. Price, **$6.90**

Child's Chambray Dresses
IN NOVEL STYLES

They are made of good grade plain coloured chambray, with Bloomers to match. All effectively trimmed with contrasting colour or with embroidered flowers or animals. In all colours. Most suitable for children's wear. Sizes 3, 4 and 5. Price..... **$1.49**

5 Cotton Specials

Good Factory Cotton	13½c
Heavy Factory Cotton	19c
Jumbo Weight Factory	25c
Fine White Bleached Cotton	19c
Cambric-Finished Bleached Cotton	24c

Gossard Clasp-Around

A Girdle designed for slight figure. Made of fancy broche, with one piece elastic section over hips and back. Lightly boned and trimmed at top with dainty tissue braid. Three pairs of hose supporters. Regular $3.50 value. Selling at..... **$1.98**

NOVEL NECKWEAR

A collection of the newest, nicest and prettiest styles. Styles that are the most popular and gives just the right finish to your new outfit. Here are Vestees in high and low collar styles, dainty Sets in lace, linen and crepes; also pretty Jabots—in fact, everything you could mention in Neckwear, at prices from c

75c to $3.50

Pretty

Summer Hats

Still they come—new and even newer shapes. Such is the case in our Millinery Department with all the new Summer Hats arriving. They are here in the wide drooping brim and the smaller close-fitting styles—in fact, almost every shape you can think of. Such is the display of our Millinery Department. Hats of mohair, ribbon, fancy straws; also Ballibuntal and Bangkok Hats. Hats with mohair brims and ribbon crowns —in fact, every shape, colour and trimming which is the leading vogue. These are all Hats which carry a style all their own and sell at..... **$12.00**

Newest Shades in Chic Summer Hats

These are Hats which we feel every one is in search of these fine days. Hats in all the newest shapes and all the prettiest shades, which is a main feature in the Hat problem. All are attractively trimmed and Hats that are suitable for wear on any occasion. Priced at..... **$6.50**

Smart Little Hats For Business Girl

Hats that have all the beauty of the bright summer days in their colour, shape and trimming. The only thing that is missing is the high price. We have made a special collection of a number of pretty models in many styles and in the best makes to sell at **$2.69**

Black Satin Pailette

An extra heavy weight with a rich lustrous finish. This is a quality that is greatly in demand for dresses, light coats, etc. A Satin that looks well and wears well. Comes in 36-inch width. Selling, per yard **$1.39**

Good Quality Pongee Silk

A closely woven, fine quality Raw Silk — a Silk that wears well, launders easily and used for many purposes, such as children's wear, fine lingerie, gowns, draperies, men's shirts, etc. In 33-inch width. Price, per yard **49c**

THREAD SILK HOSE
In Every Colour

These are good fitting, good looking and good wearing Pure Thread Silk Hose in almost every shade of the 1926 colour list. These are the best quality Silk Hose on the market and are made on special machines and of special threads. We buy these straight from our own factory, which allows us to offer them to you at, per pair..... **$1.50**

SILK MIXED DRESS GOODS

One of the leading materials in the season's dress goods in a silk mixed cloth, known as the popular Rayon. This Rayon has a rich finish. Comes in the newest shades of rose, pink, tangerine, maize, tan, sand, orchid, ivory, as well as black, navy and white. A splendid material for slips, lingerie and attractive summer dresses. A real special selling, per yard..... **98c**

BIG THREE SHIRTS
For General Wear

Ideal garments for work or even for sports wear. They are made of strong blue or khaki shirting and are made on full roomy lines. All are well finished. Another shipment has just reached us in a full range of sizes from 14 to 17½. A real value at..... **98c**

Specials From The House Furnishing Department

BARRYMORE AXMINSTERS

For those who wish soft, long pile Rugs these cannot be beaten. The designs are so well balanced and the colourings so artistically harmonized that they add much to the appearance of any room.

Add to this the fact that at the same time buy good service and you realize that you have a Rug at a low price. These are Rugs that we can justly say the quality exceeds the price. We are selling the 9' by 10' 6" Rug at **39.50**

Bleached and Unbleached Sheeting

Good heavy quality Sheeting in both the full bleached and unbleached qualities. This cotton is of a good, firm, closely woven, round thread —a grade that will give satisfactory wear and wash easily. Comes in the 72-inch width, and a real special selling at, per yard.... **47c**

Circular Pillow Cotton

An extra firmly woven Pillow Cotton, a quality that is easily worked with and will give all kinds of service. It is the fully bleached grade. Will stand a deal of laundering. Comes in the 42, 44 and 46-inch widths, and the price is, per yard, only..... **33c**

Anderson's Ginghams

These are the heavy, fast coloured Gordon Ginghams or Zephyrs. These are also in the 31-inch width. Some plaid patterns, others in smaller check designs. Usually sold at 39c. Price, per yard..... **29c**

Slip-Over Aprons

Made of good quality gingham in large variety of checked patterns. Several good colours. Neatly bound with contrasting colour of gingham. One pocket and back tie. Regular 50c. Selling at, each..... **33c**

Fancy Terry Towels
WITH COLOURED ENDS

Good heavy Towels in the 20 by 40-inch size. All have long thick pile and are white in colour, with jacquard pattern and patterns in check and stripes of blue, yellow, rose and mauve. Towels worth 75c each. Selling at.... **49c**

Krinkle Bedspreads

The most popular Spread is the Unbleached Krinkled Cotton with fancy stripes of blue, mauve, maize and rose. These Spreads look well and wear well and are very easily laundered. The colours are guaranteed fast. Come in the large 72 by 90-inch size. These are regular $6.50 value. Selling at..... **$3.99**

All Linen Towelling

This is a good quality Linen Towelling that keeps its good finish when laundered. It is suitable for tea towelling or hand towels. Comes in white with fine stripe border in red or blue. This is a Towelling that the quality and price cannot be beat. Price, per yard..... **15c**

A Bargain in Curtaining

In the collection are Nets in white, cream and ecru. Some have large flower patterns, others of close weave with small spot design. All are good wearing Nets and patterns suitable for almost any room in the house, whether small or large. Selling price, per yard.. **49c**

Pretty Madras Curtainings

These are in the floral and conventional patterns, with heavy band edges and in the usual ecru shade. These have the appearance of the higher priced Madras. The price, per yard, is..... **55c**

A Special Madras

A Madras that comes in narrow width and in several pretty patterns. A curtaining suitable for small windows, bedrooms, kitchens, etc. Special, per yard..... **29c**

Congoleum Rugs

The Congoleum Rugs which gives the room a fresh, new appearance. These Rugs are too well known to need any description. Here in all the colourings and patterns suitable for practically any room. Priced according to sizes, as listed below.

6' by 9'. On Sale at	$6.90
7' 6" by 9'. On Sale at	$8.90
9' by 9'. On Sale at	$10.90
9' by 10' 6". On Sale at	$12.90
9' by 12'. On Sale at	$14.50

Water Coloured Shades

In a good shade of green, plain white and in the mid and light cream. These will stand a deal of wear and come in the standard size. Price..... **69c**

HALL STORE

Special Values in Our Drapery Department
THIRD FLOOR

The CRESSMAN Company Limited
"The Store of Smiling Service"

20% Off Rug Sale Is An Attraction Saturday
THIRD FLOOR

The Cressman Stores Are Prepared to Break All Selling Records the Last Saturday of May Progressive Month!

Final May Selling of LADIES' COATS Reduction in Price

Special reductions on all our Ladies' Coats. If you are looking for a Dress Coat, you will be interested in seeing the charming group we have assembled. They all depict the season's smartest style features as capes, flares and straight-line effects, with colored embroidery and applique. Materials are charmeuse, faille, Poiret, trotine, broadcloth and glovetex. Colors are navy, black, grey, rosewood, everglad, green, sandstone, Veronica, blue. Sizes 16 to 42.

SATURDAY ONLY, SECOND FLOOR

$35.00

Cressman's—Shoe Dept., Second Floor.

All Rayon Silk Fabric

$1.50 VALUE, FOR

98c Yard

This material is much in vogue at the present time for ladies' dresses. Light in weight and texture, easily washed and does not shrnk and does not crease. All the season's newest colors in two-tone effects—brown, pansy, orange, blue, green, cerise and mustard. 36 inches wide.

FOR ONE DAY ONLY, 98c YARD

Cressman's—Street Level.

English White Bridal Cloth 35c Yard

Made from the finest and purest of Egyptian yarns. Especially for ladies' and children's undergarments. Guaranteed to give satisfaction in every respect. 39 inches wide. 50c value.

Cressman's—Street Level

Striped Silk Fugi $1.49 Yard

Coming in several different patterns and 30 inches wide, with predominating colors of orange, reseda, rose, grey, poudre, yellow and orchid.

Cressman's—Street Level.

TWO REAL GOOD STAPLE VALUES

42-Inch Wabasso Circular Pillow Cotton

The quality you all know. Your last opportunity to buy at this low price.

34c Yard

ALL DAY SATURDAY, STREET FLOOR AND BARGAIN ANNEX

Heavy Canadian Bleached Sheeting

Strong and hard wearing, full double-bed width, fully bleached. Sure to give every satisfaction. Be here sharp at nine o'clock Saturday morning to get your supply.

49c Yard

Cressman's—Street Level

FEATURE FOR "PROGRESSIVE" SELLING SATURDAY

"Niagara Maid" Silk Glove Day

Hundreds and hundreds of pairs of these excellent quality Silk Gloves. Every pair fully guaranteed. Three qualities and all selling at prices lower than every-day values and offering worth-while price savings. The color selection includes ten of the season's most popular light and dark shades. See these values at the Glove Section Saturday and remember the price are for one day only.

89c-$1.19-$1.29

Cressman's—Street Level

SATURDAY IS PROGRESSIVE SELLING OF THE LOVELIEST

New Georgette and Crepe de Chene SCARFS

They come in plain colors and fancy novelty designs. Some with fringed ends and the others are hemstitched. All are full length and generous widths, and the price reductions makes buying decidedly worth while.

ONE DAY ONLY—SATURDAY

$2.95 Each

Cressman's—Street Level

Fine Quality KRINKLE CREPE

An ideal quality material for ladies' and children's wear, coming in a nice range of pastel shades—blue, pink, peach, mauve and white. 28 inches wide. 35c value.

23c Yard

Cressman's—Street Level and Bargain Annex.

MEN'S HOSE AT 49c Pair

Men's heavy quality Lisle Hose in the well-known Crown brand, with reinforced heels, toes and foot. The colors are cordovan, black, grey, London tan and navy. The sizes are 10 to 11½. This extra special value at 49c pair.

Cressman's—Men's Shop, North Entrance.

"Hespeler Grey" Granite Ware

SECOND SHIPMENT OF THIS GOOD QUALITY GRANITE WEAR—THE BEST VALUE OFFERED FOR SOME TIME—EVERY PIECE GUARANTEED PERFECT

YOUR CHOICE OF ANY OF THE FOLLOWING: POTATO POTS, LONDON KETTLES, RICE BOILERS, DISH PANS, PRESERVING KETTLES, STRAIGHT SAUCE PANS, WATER PAILS, ROUND ROASTERS.

NO PHONE ORDERS.

63c Each

Bargain Annex Only, Fourth Floor

REPEATING IN THE BARGAIN ANNEX SATURDAY WEDNESDAY'S SUCCESSFUL SALE OF

11-4 Flannelette Blankets $1.69 Pair

Good generous size Blanket and the best quality to be had at any price. Special all-day Sale.
No phone orders.

Cressman's—Bargain Annex, Fourth Floor

PROGRESSIVE SELLING ALL DAY SATURDAY OF LADIES' HARVEY POINT HEEL

Pure Thread Silk Hose

SUBSTANDARDS

Another mill shipment received this week of Ladies' Harvey Point Heel Pure Thread Silk Hose, offering a selection of twelve of the present season's most popular colors. A splendid size selection for the first buyers, but not every size in each color. One day only.

$1.29 Pair

No phone orders.

Cressman's—Street Level, 1st Circle.

Ladies' 50c Harvey-Knit Lisle Vests

Progressive selling of Ladies' Lisle Vests. A splendid quality garment, "Harvey Knit." Lisle-Finish Vests in two styles—"no sleeve" and opera top. Sizes 36 and 40 in each style. The Harvey garment usually sells for 50c.

39c Each

3 FOR $1.10

Cressman's—Street Level and Bargain Annex.

JUST-ARRIVED SHIPMENT

"Grasstex" Floor Mats

POPULAR FOR BEDROOMS, HALLS AND VERANDAHS

They come in a natural color, with attractive blue, green and brown patterns. Cloth bound all around. We have a stock of several sizes, but the two most useful sizes are:

SIZE 24 x 48 INCHES **45c** SIZE 27 x 54 INCHES **59c**

Cressman's—Third Floor and Bargain Annex.

Fine Quality Plain Dress Voiles 59c Yd.

Imported Dress Voiles in self colors. Suitable for ladies' and children's light-weight summer dresses. Beautiful quality and absolutely fast colors of mauve, pink, orange, yellow, peach, blue, black, white and navy. 39 inches wide.

Cressman's—Street Level

Reversible Chenile Floor Rugs

$1.98

Heavy quality Reversible Chenille Mats in all new designs. Suitable for every purpose. Size 27 x 54. Regular value is $3.75. A genuine bargain for the end-up May Progressive selling.

Cressman's—Third Floor and Bargain Annex

FULL YARD WIDE

Heavy Factory Cotton

Once again we offer the best quality Factory Cotton we have ever sold at this price. Only four hundred yards for one day's selling. Buy all your future requirements of this cloth. Extra heavy, absolutely pure.

19c Yard

Cressman's—Street Level and Bargain Annex.

Men's Collar Attached SHIRTS

A One-Day Sale of the popular Collar Attached Outing Shirt. Some with buttons, but mostly the new Prince Eric collar without buttons. In light-weight checked flannels, plain broadcloths, Bombay cord stripes, satin stripes and striped broadcloths. Sizes 14 to 16½.

ON SALE IN THE MEN'S STORE SATURDAY

$2.25

Cressman's—Men's Shop, North Entrance.

"Betty Brown" Dresses

A WONDERFUL ATTRACTIVE SHOWING OF LADIES' DRESSES OF THE BETTW BROWN STYLES

$3.95 to $15.00

Many beautiful styles, entirely new, in straight-line two-piece effects. These Frocks, always so fresh and cool and so easy to launder, take the worry out of the summer wardrobe. A two-piece Frock will be handy for the sports; for informal afternoon gatherings a little ruffled voile will be ideal.

And many are the charming tubable Frocks for the summer evenings, lace trimmed, perhaps in becoming orchid, rose or soft yellow shades.

Materials are silk rajah, double-weight broadcloth silk, willow suiting and fancy broadcloth.

PRICE, SPECIAL, $3.95 TO $15.00

BY SPECIAL ARRANGEMENT, WE HAVE ALL STYLES SHOWN IN BETTY BROWN STYLE SHOW AND SAMPLE DRESSES FOR SALE.

Cressman's—Second Floor.

32-INCH

Canadian Dress Ginghams 23c Yard

ABOUT EIGHT HUNDRED YARDS OF SPLENDID QUALITY DRESS GINGHAMS

This fabric comes in a fine range of plain colors and small, medium and large checks. A real good quality for ladies' and children's dresses. Will wear well and wash well.

Cressman's—Street Level and Bargain Annex.

30-INCH

Canadian Chambrays

A clearaway shipment of Canadian Colored Chambrays, suitable for ladies' house dresses; also children's wear. A cloth that will wash and wear well. Colors are pink, old rose and blue.

BARGAIN ANNEX PROGRESSIVE SELLING FOR SATURDAY ONLY

19c Yard

Bargain Annex Only, Fourth Floor

Tarsal Ease Cut Shoes

You will not be wearing Tarsal Ease Shoes more than a few days when you will realize that at last you have just the kind of shoes you always longed to wear. They are smart in appearance, yet so comfortable you never know you have them on.

Price $11.00

TWO-STRAP BLACK VICI KID—EIGHT WIDTHS IN STOCK

Ladies' Shoe Dept.—Second Floor

Mercerized English Broadcloth 98c Yard

The very best English Broadcloth made, Triola brand. An ideal fabric for ladies' dresses and slips and all kinds of garments for children; also used extensively for drapes. Colors are peach, orange, mauve, blue, grey, sand, green, rose, cadet, black and white. 38 inches wide.

Cressman's—Street Level

These Progressive Selling Values Are Sure to Bring You Saturday

22-INCH ALL-LINEN TEA TOWELLING 25c
LADIES' VESTS, MILL SECONDS 23c
CHILDREN'S KNEE LENGTH ROLL TOP STOCKINGS, PER PAIR 39c
MEN'S BALBRIGGAN COMBINATIONS 89c
ALL-LINEN ROLLER TOWELLING ....12½c and 15c
LADIES' BALBRIGGAN BLOOMERS ....29c and 39c

Cressman's—Bargain Annex, Fourth Floor

OUT-OF-TOWN CUSTOMERS PHONE OR MAIL ORDERS TO "MISS SERVICE." PROMPT AND CAREFUL ATTENTION ASSURED.

SEE OUR AD. ON SPORT PAGE

MEN MAY NOW BUY THEIR CLOTHING ON THE BUDGET BUYING PLAN —$10 DOWN AND THE BALANCE IN TEN EQUAL PAYMENTS.

Niagara Caramels 10c
A delicious, pure chewy candy, fresh this week. Chocolate, vanilla, and other flavors. Saturday Special, the bag **10c**

Metcalfe's Chocolates 39c
Fresh from the factory, a dozen flavors, nothing better made. Saturday Special, the pound **39c**

THE J.C. Turnbull CO. LTD

Women's Suedette Gloves
Women's fine quality imported Suedette Gloves, embroidered points with cuffs of contrasting color. In all the season's good shades, per pair **79c**

Crepe de Chine Scarfs
With picot edge, hemstitched ends, in all the poplar bright shades of the season. 13 by 60 inches. Each.. **$1.98**

A MAY END TOWEL SALE
OUTSTANDING IN VALUE GIVING

Jacquered Towels 59c

Heavy Turkish Towels, white ground with colored border, very heavy quality, large size 20 x 40. An extraordinary value for our May End Towel Sale at each **59c**

Towels! Towels! Hundreds of them right from the mill to you, at prices that will make it pay you to lay in a season's supply Saturday or Monday. Get them at the Towel Booth, Main Floor.

Plain White or Striped English Bath Towels 49c

Heavy quality English Terry Bath Towels, pure white and very absorbent. Also fancy colored striped. Several splendid designs in this lot. A good general purpose towel, whether you prefer the white or the colors. For May End Sale, each **49c**

STAMPED TOWELS, 39C
Plain linen Tea Towels, 20-inch width, heavy quality to embroider. Stamped with neat and appropriate designs, make splendid little gift. These are sold at the Fancy Goods Counter just inside the George street Entrance. For May End Towel Sale, each **39c**
(2 for 75c)

VERY FINE BEDROOM TOWELS, 49C
Fine quality imported Huck Towels, damask finish with hemstitched end of plain gold, blue, mauve, or rose linen. May End Towel Sale, each, only **49c**

TEA TOWELS, 25C
Pure linen Tea Towels, a very absorbent weave for drying quickly finished, with red or blue border all round. A new pattern for May End Towel Sale, very special, at each **25c**

HEAVY TEA TOWELLING, 19C
Heavy quality pure linen Tea Towelling, fancy stripe, splendid drying cloth and will give good wear. 300 yards for May End Selling, Towel Booth, Main Floor, at per yard **19c**

White Huck Towels with colored stripes in pink, orchid, gold, hemstitched ends, stamped to embroider. At the Fancy Goods counter, each **45c**

Mill Runs Jacquered Towels 79c

200 large Jacquered Turkish Towels, size 24 x 44 inches, extra heavy and very absorbent. Good designs, in Mauve, Blue, Gold and Rose. Also English Stripe Bath Towels in a variety of designs and color combinations; splendid for camp or cottage use. Either line worth a lot more than Saturday's price. Each..... **79c**
2 for $1.50

Handy little Towels for guest or one-time use; good sensible Towels for general every-day wear; big soft fluffy Bath Towels that will fairly soak up the moisture. All much below the usual price for May-End Sale.

English Bath Mats Greatly Underpriced at 49c

English Terry Bath Mats. White and gold, white and blue, white and mauve, or white and rose. Good heavy weight for the bathroom. Washable and fast colors. Very much underpriced for May End Sale, at each **49c**

TEA TOWELLING, 39C
Red or blue stripe on plain linen towel. One of the best drying towels we have ever had. Direct from the factory for this May End Sale at, per yard **39c**
(2 yards for, 75c)

WASH CLOTHS, 2 FOR 15C
300 Tukish Terry Wash Cloths, white ground with neat colored overcheck in blue, mauve, gold and rose. A regular 12½c to 15c cloth. May End Towel Sale, 2 for **15c**

Jacquered Towels 39c

300 Jacquered Turkish Terry Bath Towels. Pure white ground with attractive colored border. Splendid, thick, close weave. Size 18 x 37, at each **39c**
2 for 75c

HIGH GRADE ENGLISH BATH TOWELS, $1.19
English made stripe Bath Towels, pure linen stripe, heavy nap weave, extra large size, particularly suitable for bathroom or camping. Size 28 by 57. May End Sale **$1.19**

STAMPED TOWELS, 49C.
Bedroom Towels made from plain linen crash with rose, mauve, blue or gold hemstitched border. Neat design and embroidering, stamped on each. Tehse are for sale at the Fancy Goods counter, Main Floor, at each **49c**

The Smartest Street Coats of the Season are Selling in Our Great May End Sale of One Hundred Coats

Coats away under value for this big May End Event. Savings of Dollars and Dollars and only High Grade Up-to-the-Minute Garments to choose from.

AT $5.95
Girls' Coats made from velours, polo cloths, and tweeds, sizes 6 to 14 years. Smart styles for girls. Regular up to $12.50. May End Sale each **5.95**

AT $9.95
Women's Coats made from real attractive tweeds and velours. Popular styles, good qualities, first class linings. Actual values up to $14.75. May End Sale, each **9.95**

AT $15.75
Women's Coats of better grade tweeds, tricotines, garments that were intended to sell at $22.50. Good linings, good styles, and good materials, very much under value. May End Sale, each..... **15.75**

AT $19.45
Women's Coats of good tricotines and poiret twills in navy and the fashionable light shades. Nicely trimmed and well lined. Made to sell up to $28.50. May End Sale, each..... **19.45**

AT $27.50
Women's coats, ultra smart, navys and the lighter shades made from high quality charmeens and tweeds, silk lined. Many handsomely trimmed made to sell up to $42.50. May End Sale, each **27.50**

AT $37.50
Less than half a dozen of these high grade model coats made from the best of charmeens and tweeds, silk lined, exclusive in designs and high grade workmanship. May End Sale **37.50**

Special Purchase of Gossard and C.C. A la Grace Corsets for May End Sale

Fresh from the factory for this May end Event are two special lines in these popular front lace and back lace Corsets. Nothing better made in Canada and priced very much under regular for Saturday and Monday selling. Expert service at your dispsoal for advice or fitting.

$2.75 CORSELETTE FOR $1.69

Famous Crompton Corset C.C.A. la Grace style, made of heavy pink stripe, long over the hips with boning in front, two elastic sections in skirt. Four hose supporters A regular $2.75 value and a limited number only to sell at, per pair **$1.69**

500 GOSSARDS AT $3.39

Two styles in Gossard Front Lace Corsets, one has clasp around style made of dainty pink brocade with elastic panels and low top, the other is a style that will properly corset the unusually large range of figure types. It reaches two inches above the waist line, and is long at hips. Another regular $5.00 Gosard line. Either of these on sale at the Corset Department, Second Floor, at only **$3.39**

In the Bargain Basement Saturday

Balbriggan Bloomers — White, Pink or Peach 49c
Children's Black Ribbed Cotton Hose—All sizes 19c
Dimity Gowns—In colors trimmed contrasting shade 98c
Dimity Slips—White and colors 69c
House Dresses—Plain chambray or gingham; medium, small and large sizes, at each..... 98c
Broadcloth Bloomers—In Pink, Orchid or Maize 89c
Women's Vests — Very fine white cotton, each 23c

MORE TRIMMED HATS AT $1.65
More trimmed hats for Saturday's selling; the biggest and best hat value in town. New styles and new colors. Saturday..... **$1.65**

Mattresses

Fiber and felt filled Matresses, particularly suited for up the lakes and cottage use. Covered with a good strong art ticking, and have roll edge. Size 3 feet 3 inches, 4 feet and 4 feet 4 inches Extra Special **$5.95**

WINDOW SHADES, 95c
Window Shades in White, Cream or Green, 37 x 72, superior quality, complete with fitting and good spring rollers. Saturday..... **95c**

S.M.P. REFRIGERATORS
Visit the Third Floor Saturday and let us show you the many superior points of the S.M.P. Refrigerator. It is made from sheet steel and complete in every detail that goes to make a refrigerator that will do as a refrigerator ought to do. Easy on ice, easily kept clean, finished in attractive grey and nickel. At..... **$35 TO $47.50**

In the Men's Shop

SOCKS 49c
Men's Silk and Lisle Socks, Penman's make; first quality but mill overmakes; double soles, heels and toes. Made to retail at 65c. You can buy them Saturday in Black, Grey, and Brown shades. Sizes from 10 to 11½, at per pair..... **49c**
Or 3 Pairs for..... $1.39

WORK SHIRTS $1.25
This work shirt is outstanding value. Can be had in Blue and Khaki, collar attached. A good wearing shirt. Cut full and roomy. Sizes 15 to 16 ½. Each only..... **$1.25**

FINE UNDERWEAR
Men's fine spring needle ribbed Cotton Combinations; ankle drawers, long sleeves; good wearing quality. Just the thing for early summer wear. Per suit..... **$1.98**

PEABODY OVERALLS
Just received, a big shipment of famous Peabody Overalls. Nothing better made, every little detail that goes to make a satisfactory wearing overall will be found in these garments. They come in Blue and White, Black and White, or Plain Khaki. Smocks, Overalls, or the Jumper Suit. Special Introductory Sale Saturday.
Overalls $2.50
Smocks $2.50
Jumper Suits $3.75

Continuing Sale!
Semi-Made Dresses
THAT WE ARE INTRODUCING AT A VERY SPECIAL PRICE
Ready to Sew - $1.89

—Each "Semi-Made" Dress is all designed and cut, ready to sew—just one compact envelope to buy—everything included, even to laces and buttons—no cutting to do—no risk whatever—in a few minutes of your leisure time a charming dress can easily and quickly be "assembled" and sewn.

—Ten styles (one illustrated), ranging from smart tailored to dressy afternoon modes. Finished models on display in the department.

A "WEAR-EVER" DOUBLE-HEADER

Fill in the Coupon below, bring to the Basement, and get one of these genuine "Wear-Ever" Cooking Utensils. Regular $1.28 and $2.10, for $1.49

2 QT. DOUBLE BOILER
Heavy Wear Ever Aluminum with extra strong handles. The regular standard $2.10 quality. Cut out the coupon, bring it in, and you may get one Saturday for only **$1.49**

6 QT. WEAR EVER POTATO POTS, $1.49
Lock handle, complete with cover, a genuine Wear Ever quality that will last for years. Reg. $1.85. With coupon.. **$1.49**

"WEAR-EVER" COUPON
In order that the factory may have accurate record of the number of these "Wear-Ever" utensil sold at the special price we are required to return to the factory this coupon with purchaser's name and address plainly written thereon.
Name .....
Address .....
City ..... Date .....
The J. C. Turnbull Co., Ltd.

(This coupon will not appear again for above items)

CHILDREN'S GARDEN SETS
Consisting of hoe, rake, and shovel, made with heavy handles. The set **15c**

GARDEN TROWELS AND FORKS
All the home gardener needs for easy working. A special **15c**

Large sized Jardinieres in green pottery, finished with embossed floral design. Regular $1.35. Special for Saturday only **79c**

Basement Store "Liners"

Wooden Rolling Pins..... 39c
Wooden Bread Boards..... 39c
Sad Iron Handles..... 25c
Double Dover Egg Beaters..... 49c
Victor Flour Sifters..... 39c
Whipping Spoons..... 15c
Strainer Spoons..... 15c
Wooden Spoons..... 15c
Dish Mops..... 15c

Zinc Wash Boards 49c

Zinc Wash Boards, first quality and well made in every way. Saturday and Monday only, each **49c**

At the Silk and Wash Goods Counters on Main Floor

Novelty Dress Lengths—Fine silk crepe in floral and conventional designs. Oriental colored borders, individual patterns, each **$6.69**

Rayon Stripe Wash Dress Materials — Crepey weave, 38 inches wide; grounds of Rose, Blue, Jade, Peach and Orchid, with handsome contrasting stripes, per yard **39c**

VOILE DRESS LENGTHS— Bead border design in individual lengths; nearly every wanted color, including Black and White. Special, per dress length, enough for full garment. **$1.69**

Novelty Cotton Crepes — With Silk stripe overcheck. Mauve, Nile, Navy, Copenhagen or Maise. Just about half regular price, at per yard, only **39c**

Rayon Cord with Brocade Silk Spots —A very handsome material for dresses, in a splendid range of light shades. 40 inches wide. Special price per yard **95c**

36 - inch Broadcloth — Suitable for slips or bloomers, will wear and wash well; in black, white and all the good shades. Per yard **49c**

HEROIC MINER SAVES FELLOWS

Robert Hislop, Assistant Foreman, Rushes Through Flames To Close Doors.

AIDED BY SON.

SCRANTON, Pa., May 28 (Canadian Press). — Sixty-three men, trapped in an eleven-foot vein of the Mount Lookout Colliery of the Temple Anthracite Coal Company at Wyoming, near here, were saved from death by suffocation yesterday by the heroism of Thomas Hislop, assistant mine foreman. The fire broke out in the timbering about twenty feet from the mouth of the shaft.

Hislop was outside when the fire was reported. His son, Robert, employed at the foot of the shaft, was fighting the blaze when the father rushed through the flames. Hislop and his son battled their way through until they reached the doors leading from the main tunnel to the chambers. They threw open these doors, on the right and left, diverting the air current and causing it to carry the smoke back to the shaft. Hislop then rushed from chamber to chamber on each side, covering a distance of almost 3,000 feet, warning the workers.

WARTIME GLOOM COVERS LONDON

Lighting Cut Down To Save Coal—Householders Rationed.

STRIKE IS CAUSE.

LONDON, May 28 (Canadian Press). — A cloud of gloom swept over Piccadilly and other night life centres of London yesterday owing to the miners' strike. All sky signs and decorative lighting are prohibited under the newest order of the Department of Mines, which is the most drastic since war days. Coal supplies for factories are cut in half, householders will be allowed only 50 pounds weekly, and all street lighting will be reduced. The order is effective throughout the entire country.

THREE VICTIMS OF MAIL BOMB

Young Girl Dies To-day From Injuries—Two Others Died Yesterday.

AT RESORT HOTEL.

MUSKEGON, Mich., May 28. — (Canadian Press). — Miss Janet Kruebach, 19 years old, died here early to-day, the third victim of the mail bomb that exploded in the lobby of her father's resort hotel, Three Lakes Tavern, yesterday.

William R. Frank, 22, of Chicago, who was to have been married on Saturday to Miss Kruebach, was killed instantly. August Kruebach died shortly after the explosion.

HORSE'S DEATH REVEALS PLOT

Gamblers Feed Racers Poisoned Sugar in Attempt at Coup.

FOUR ARRESTED.

AURORA Ills. May 28. Canadian Press. — The death of "Apology" a thoroughbred and the serious condition of three other race horses from poison fed to them in sugar has revealed an attempted gambling coup, which may have been nation wide, involving thousands of dollars.

Two gamblers, arrested within a few hours after the alleged plot was discovered, confessed their part in feeding the poisoned sugar to the mounts, and implicated three others, two of whom are also in custody. The fifth man who was connected with previous horse poisoning cases, is sought.

THREE MEN HANGED.

Two Whites and a Negro Die For Murders in Kentucky.

EDDYVILLE, Ky., May 28. — Canadian Press. — Three men, Ed. Lake and Elisha Stone, white, and John Baker, a negro, were electrocuted here this morning for four murders they were convicted of having committed.

STEAMER DAMAGED.

Freighter Making For St. John's After Collision With Iceberg.

St. John's, Nfld., May 28. Canadian Press. — The steamer West Lea bound from Montreal to the United Kingdom, with a load of grain, is making for this port in a damaged condition, as a result of a collision with an iceberg off the east coast yesterday. The amount of damage is not stated.

FLOWERS TAKEN FROM PARK BEDS

Vandals Have Removed Many Choice Blooms From Parks.

WARNING GIVEN.

Vandals have been busy, and have removed many of the choice blooms which were making such a magnificent display in the different flower beds in the public parks. Chief of Police Samuel Newhall stated to the Examiner this morning that any person (irrespective of who he is), who was caught removing even a flower from either the public parks or private gardens, would be brought before the Magistrate and prosecuted with the utmost rigor of the law.

This kind of business, he said, will simply have to be stopped, and the members of the police department have been instructed to keep a special look out for people who persist in despicable acts of this nature.

TROOPS ORDERED WIPE OUT BANDITS

To Rescue Americans in the Hands of Mexican Outlaw Bands.

MEXICO CITY, May 28. Canadian Press. — Federal troops in the State of Vera Cruz, have been sent out with orders to exterminate the bandits headed by Vidal Tenoria and rescue John J. Shanklin, of Canyon, Texas, one of five Americans, now in the hands of outlaws in various parts of Mexico.

CHOOSE FUNDAMENTALIST

U. S. Presbyterians Elect Dr. W. O. Thompson as 138 Moderator.

BALTIMORE, May 28. Canadian Press. — Dr. William O. Thompson of Columbus, Ohio, yesterday, became Moderator of the 138th General Assembly of the Presbyterian Church in the United States. Dr. Thompson is known as a fundamentalist.

MARMORA PERSONALS.

Mr. and Mrs. Robert Harris and family, Mrs. S. Leal and daughter, Winifred, visited Mr. and Mrs. Arthur Pitts of Madoc on Whitsunday.

Mr. Clarence Meraw is visiting his mother in Madoc for a few days.

Mr. W. A. Sanderson recently purchased a new car.

Misses Elsie and Hazel Williams were home for the holiday.

Miss Loreen Connor spent the week end at her home here.

Mrs. H. M. Jones of Toronto is renewing acquaintances in town.

Miss Sara Leonard of Hastings spent the week end at her home here.

Miss Hilda Thomson was home from Campbellford for the week.

Mr. William Williams visited Madoc on Saturday.

Our Undeveloped Resources

The regular summer invasion by our American friends of the "Playground" sections of the Province of Ontario, has so developed during recent years, until now what is known as the "Tourist Traffic" is of such tremendous volume and value as to make of it a most important asset to the Province.

During the season of 1925, over $40,000,000.00 was conservatively estimated to have been the amount so spent in Ontario alone, and the "Traffic" is growing fast.

Only a very few years ago, especially during that period when Muskoka was being opened up, visitors from the U.S.A. used to come by rail and water, and it was their custom to put up at hotel and boarding houses throughout the district. Since the enormous multiplication of the automobile, and more particularly during the past few years, with Americans owning upwards of 20,000,000 pleasure cars, there has come a very great change in every department of our Tourist trade.

During the season just past, for every one U. S. visitor who came by rail, hundreds came by motor, and for every one U.S. visitor who put up at an hotel or boarding house in our "Playground Districts", at least one hundred camped in the woods, and by the shores of the innumerable lakes throughout our entire Northland.

No longer is it necessary that a place should be easily accessable by rail in order to enjoy its full quota of summer visitors,—in fact the very reverse is the case. Places throughout our lakeland country, so remote as to be practically unknown to the majority of Ontario people, now fairly teem with life while the tourist season is on. Not a backwoods village within hundreds of miles of Toronto, but what has its gas and service stations, and its stores with shelves laden with the things that Americans want.

The American when on pleasure bent, as also in his business, is a most aggressive and resourceful individual. He comes to our Northland

because it is rough and rugged. He revels in the winding, hilly roads, and its ever changing vistas. He has come for rest; the peace and quiet of our northern wilds are as balm to his jaded nerves, and he glories in the opportunity to be alone.

His own very numbers and the competition for the most attractive camping places that has arisen among them, have brought the American tourist to the point where he desires to secure for himself, it may be a place to build on; often it is just a place to pitch tent for a few weeks or perhaps a month or two. He wants a place that he can call his own. He is a yearly visitor, and having found the spot he likes best of all; having come to know with more or less intimacy,—the path to the drinking water spring,—the forest trail that leads to the farm house where he buys his butter, milk, eggs, and garden produce,—the stepping stones to the bathing beach, and the very best fishing places, it both disturbs and annoys him, to find on his return at the beginning of a new season, that all these things have been pre-empted and are being enjoyed by another. There is no redress; he has no prior rights; no ownership in any of it, and often his entire summer is spoiled in his attempts to find another place that will suit him as well.

Buying a camping site, has for the U.S. visitor always presented difficulties of varying degree. He knows little of our laws, and the back country settlers who own much of the land are often equally poorly informed. The Northland villages are not able to support lawyers, or even conveyancers or notaries, and the buying of a camping site under such conditions often proves to be too difficult for consideration. There is of course always the occasional American, who in order to overcome the trouble, and serve his purpose, if only for a time, will buy a camping site, with nothing more than a simple verbal understanding between himself and the seller, and a receint for the money that he has paid. He knows that in the event of any difficulty of any kind, that he has no legal claim or right to the land, but as there does not seem to be any other way out, he is willing to take his chances.

To legally buy a camping site, necessitates a survey and a registered plan, and even for those who know exactly how to go about it, the expense involved becomes a barrier to both buyer and seller, and out of all proportion as compared to the value of a small piece of land.

A company, so organized as to be in a position to supply all kinds of properties, and give good titles to them, is a very present need. The demand for sites is already very considerable, and the area suitable to the purpose, and available to such an organization is practically inexhaustable. While it is fuly realized that the possibilities of such a business are very considerable indeed, the real need is for an organization who will operate on a scale sufficiently large to amply prove the possibilities of such an undertaking, and at the same time produce returns worthy of the effort.

To meet this condition and supply an ever increasing demand, Kawartha Lakes Association is now formed. The circumstances and requirements are of sufficient importance and magnitude as to present a most ususual opportunity for making money.

It is proposed, as soon as financial arrangements have been completed, to employ an Ontario Land Surveyor, and have the properties, which the Association have acquired, suitably subdivided. These subdivision plans will be registered, and they will show on them all measurements, prices, and such other particulars of each lot, and each subdivision, as may be necessary in the sale of the lots to Americans and others.

It is proposed to provide a supply of good drinking water on each subdivision, also to create good landing facilities at the water's edge, and make any further improvements to the properties which when taken altogether will add much to the value of the properties, while amounting in any case to but a very few dollars on the selling price of each individual lot.

The Association will enjoy a very great advantage in the sale of tourist lots in that their properties are situated in section, and on the shores of lakes that are already well and favorably known to many hundreds of Americans, who have frequently visited them, and as the Association will also have a considerable list of U.S. citizens, who know this north country well, generally, and who are much interested in these lakes in particular, it will be possible to get early action.

The sizes of the lots in each of the subdivisions will no doubt vary; and governed by the topography and general character of the surface will run all the way from one eighth of an acre to over one acre each. Prices of tourist lots in subdivisions so improved, will be fixed according to the size and postion of the lot.

Every aid and co-operation will be given the Association's salesmen. The Association will engage salesmen, who have had experience in the sale of subdivision properties, and who have had knowledge of this district in particular. By the employment of several salesmen, and covering several centres at the same time it is felt that a good sale of tourist lots can be achieved before the end of the 1926 tourist season.

1d

PEOPLE ARE ALL TALKING ABOUT IT

"My experience as a salesman has taught me what people think but personal experience qualifies me to speak about another matter. For years I suffered with a chronic case of indigestion and constipation. The gas on my stomach was something terrible. I did not have any appetite and could not sleep. I heard however, so many people talking about what HERB JUICE had done for them I decided to try it and I can never be too thankful for what it did for me. After taking only two bottles I felt like a different person. I could sleep the night through and was not bothered with constipation or indigestion. The gas on my stomach has entirely gone away. The relief has been permanent. I want everyone to know what it has done for me and wish to recommend it to all. I am so enthusiastic over HERB JUICE it gives me pleasure to give this statement."

The above remarks were made by Mr. Thos. Leavitt, automobile salesman for the Reliance Garage, London, Ont.

For sale by McDermid & Jury and leading druggists everywhere. Price $1.00. Advt.

WELCOME NEWS

WELCOME, May 28—Mr. Harry Heath of Springbrook was the guest of Rev. D. R. Clare on Saturday.

Mr. and Mrs. R. C. Symons and children visited Rev. and Mrs. Bunner of Bowmanville over the week-end.

Misses Gertrude, May and Margaret Clare and Messrs. J. and W. May of Toronto were visitors at the Parsonage on Sunday.

Rev. and Mrs. Clare and sons, Wesley and Earl, motored to Omemee on Monday and were the guests of Mrs. A. Scott.

Mr. and Mrs. James Walker were in Newcastle on Monday.

Mr. Harry Tinney of Cavanville was a caller in Welcome on Monday.

Mr. Edgar Inch and Mr. Little have purchased new cars.

Miss Ruth Woodger spent the week-end with her brother, Rev. W. P. Woodger in Trenton.

Mrs. A. Lewis spent several days at Wesleyville last week.

Nowadays when the "Giants" are mentioned in baseball the name has reference to the New York National League club, but back in the latter '70s it was the Chicago team of the National League who were popularly called the Giants.

YE OLDE FIRME, HEINTZMAN & Co.

ANNUAL STOCK-TAKING SALE

EXTRAORDINARY VALUES IN NEW AND USED

PIANOS-PLAYER PIANOS-ORGANS-PHONOGRAPHS

GENUINE HEINTZMAN & CO. UPRIGHT GRAND
Being Used for Concert Purposes Only

$475.00
Terms, $2.50 Weekly

BERLIN WALNUT UPRIGHT PIANO
In Beautiful Walnut Case

$310.00
This is a Splendid Instrument

DEVONSHIRE PLAYER

$600.00
With 15 Rolls and Bench
Terms, $3.00 Weekly

STEVENSON SQUARE PIANO
Only
$50.00
Terms, $2.00 Weekly

BELL ORGAN
6 Oct., 1st-Class Condition
Only
$35.00
Terms, $1.50 Weekly

UXBRIDGE ORGAN
5 Oct.
Only
$15.00

PHONOGRAPHS

CONSOLE MODEL McLAGAN
$75.00
A Real Buy
Terms, $2.00 Weekly

WALNUT VICTOR
Period Design
Only
$97.50
Terms, $2.00 Weekly

LYRIC MODEL
Mahogany
Only
$80
Terms, $2.00 Weekly

These are just a few of our list.

We also carry a full line of Victor Orthophonic Machines and V.E. Records. Player Rolls, 3 for $1. Come in and Hear the New Wonder Machine.

HEINTZMAN & CO., LIMITED
PHONE 258
Royal Bank Building. Corner George and Hunter Sts.

Gentlemen, — Please forward Catalogue.
Name .....
Address .....

RETIRED FARMER HANGS HIMSELF

Emi Bradburn, of Janetville, Found Hanging in Barn.

NERVOUS TROUBLE.

LINDSAY, Ont., May 28 (Special) —Emi Bradburn, aged 52 years, a well-known resident of Manvers Township, who resided in Janetville, committed suicide this morning by hanging himself in the barn. The rash act is supposed to have been committed about 5.30 o'clock, the deceased being found by his wife. The late Mr. Bradburn had been suffering from nervous trouble of late. He retired from farming a year ago, and took up residence in the village. Besides his wife, he is survived by two sisters and two brothers.

HASTINGS NEWS

HASTINGS, May 28.—Mr. John Cruickshank has been appointed constable for the village of Hastings, following the resignation of Constable Thomas Truikwon, who is leaving for Toronto.

Mrs. Wm. Londerville is having a new building erected near her residence on Albert Street for the accommodation of summer tourists.

Spring flowers, such as hyacinths, tulips, crocuses and daffodils, are brightening up flower beds all over the village. The public flower beds are a profusion of blooms.

The play, entitled "The Colonel's Maid," which was presented in the Opera House on Friday evening of last week, was splendidly received. The play was played by out-of-town talent, and was under the auspices of the Young People's League of the United Church, and was in three acts.

The cast of characters were:

Colonel Robert Rudd, a widower of North Carolina—Lynn Stewart.

Colonel Richard-Byrd, a widower of South Carolina—William Dawson.

Marjory Byrd, not so antagonistic as her father—Grace Stewart.

Bob Rudd, not so antagonistic as his father—Harold Dawson.

Mrs. John Carrol, a widow, and Colonel Rudd's sister-in-law—Edith Thorn.

Julia Carrol, her daughter—May Thorn.

Ned Graydon, a young gentleman of exceedingly faulty memory — William Hutchinson.

Mr. James Baskone, Colonel Rudd's lawyer—Fred Chamber.

Chung-ah-ling, a Chinese cook, a bit impertinent—Dick Stewart.

The forty hours' devotion at the Church of Our Lady Mount Carmel, was opened on Sunday morning at 10.30 with High Mass by Rev. Father McCandish of Toronto. On Sunday evening Rev. Father McCarthy of Norwood assisted. The services closed on Tuesday evening by Rev. Father McCandish.

Mrs. L. Venters and son Albert, of Lindsay, Mrs. Oscar Phillips of Warkworth, Mrs. John Dick and daughter of Toronto, were recent guests of their parents, Mr. and Mrs. A. M. Brooks.

Mr. and Mrs. A. B. Smith and family motored to Kingston on Monday.

Mr. and Mrs. R. I. Johnson spent the week-end in Toronto.

Miss Crystal Stewart of Peterboro is the guest of her sister, Mrs. J. Cruickshank.

Miss Kathleen Howard of Toronto spent the holiday with her parents, Mr. and Mrs. P. M. Howard.

Miss Jessie Martin of Peterboro spent Monday with her sister, Mrs. C. Prest.

Mrs. J. H. Cruickshank spent the week-end with relatives in Peterboro.

Mr. S. A. Dodd of the Toronto Bank staff, St. Mary's, spent the holiday at his home here.

Mr. and Mrs. Thos. Chaplin spent the week-end with relatives in Camp bellford.

Miss M. C. Ivey and Miss Taylor of Peterboro and Mr. I. Ivey of Campbellford were in Hastings on Friday of last week.

Mr. and Mrs. John Burgess and family of Norwood were Sunday guests of Mr. and Mrs. A. B. German.

TOWN DESTROYED.

Fire Renders 7,000 People Homeless in Russian Town of Kopeln.

MOSCOW May 28. Canadian Press. — Seven thousand inhabitants of the town of Kopelin, Department of Viatka, have been made homeless by a fire which destroyed the town.

OMEMEE NEWS

OMEMEE, May 27. — Two residents of Emily were compelled to each pay a fine of $15 and costs for illegal fishing on Pigeon River recently. The case was settled in Lindsay out of court.

The Anglican Young People's Association have seen fit to have the basement of the church redecorated, Mr. Horace Hill having had the contract.

About ten members of Lorne Lodge A. F. and A. M., Omemee, attended a sister lodge meeting in Bobcaygeon last week.

The "Wide-Awake" Mission Band held a very successful sale of home baking at the home of Mrs. C. L. Morcombe on Saturday afternoon. A splendid array of pies, cakes, cookies ,tarts, muffins, biscuits, homemade bread, etc., was displayed, and many a cupboard was well stocked for the holiday from the tempting display. The proceeds amounted to about $15.

Rev. A. T. Weir is preparing a confirmation class at his three appointments, St. John's, St. James', and Christ's, Omemee. The confirmation will take place in Omemee early in June, when the Bishop will be present to officiate.

Mr. Walter Mitchell has purchased a lot on Church Street, owned by Mr. H. G. McGinness, and purposes erecting a new residence.

IT PAYS TO ADVERTISE

From Market To Wearer
WHEN YOU BUY
Ingram's Custom Built Shoes
YOU BUY LEATHER
They are sturdy without being bulky. Perfect fitting because they are so well made.
In stock or made to your order
One pair of good Shoes and our Goodyear Welt Repair Service will keep you well shod all season
Quality Shoes—Moderately Priced
Next door to Jordan Florist
INGRAM'S
CUSTOM FOOTWEAR
430 George Street

Here Comes the Bride?

HOW does the flapper bride differ from the mid-Victorian bride?

What does one serve at a wedding breakfast?

What type of wedding ring must the bride have to be correctly modern?

How do the "400" appear to the fashionable minister who marries them?

Clothes? Clothes? What about the modish trousseau?

THESE QUESTIONS AND OTHERS PERTINENT TO THE CEREMONY WHICH MADE JUNE FAMOUS WILL BE ANSWERED IN THE FULL PAGE ON JUNE BRIDES TOMORROW.

WOMEN'S PAGE

SOCIETY

Dr. John J. Craig, President of Kiwanis Club, and Mrs. Craig, last night entertained the members of the Executive Committee and the Committee of Chairmen. There were present: Wilfrid F. Huycke, Joseph John, Harry Dickin, Arthur Moffatt, Isaac P. McNabb, Frank Stinson, Charles D. Cook, Rev. J. D. Paterson, John A. McKone, Harry Huffman, Carl S. Browne, Walter Kidd, Harry Boyle, John J. Turner, Charles Elliott and John R. Heron.

* * *

Crown Attorney G. W. Hatton and Mr. W. H. Bradburn, M.P.P., have returned from a short holiday at Atlantic City.

* * *

Mr. and Mrs. Thomas Craig and children, Betty and Joey, are returning this afternoon to Saskatoon, after a three months' visit with Mrs. Craig's mother, Mrs. Gilmour, 178 Stewart Street.

* * *

Local tennis players attending the annual meeting of the Central Ontario Lawn Tennis Association, held in Port Hope last evening, were Messrs. F. Bowness, H. A. Cranfield, Walter Jackson and G. C. Scott. Mr. H. A. Cranfield was elected secretary of the Central Ontario Lawn Tennis Association at this meeting.

* * *

Dr. F. C. Neal is in London this week attending the meetings of the Ontario Medical Association and of the Laennec Society. Mr. Alan Neal accompanied him.

* * *

Mrs. Margaret Telford, 658 Armour Road, announces the engagement of her youngest daughter, Margaret Muriel, to Mr. Charles Kennedy, of Toronto. Wedding to take place early in June.

* * *

Mrs. R. J. Saunders, Mark street, entertained last evening at tea and a social evening, in honor of her guest, Mrs. Byers, of Millbrook, who returned home to-day.

* * *

Mrs. J. E. Downing, Brock street, was a tea hostess of the week.

* * *

Messrs. Robert and William Cormack are home from the University of Toronto for the summer holidays.

* * *

Friends of Mrs. I. Hickey, Charles street, who has been seriously ill for some time past, will be pleased to learn that she is able to be up for a short time each day.

* * *

Mrs. Douglas, of London, formerly Miss Peacock, and secretary of the 'Y' here, was in the city yesterday.

Mr. Ross Thompson of the University of Toronto, is home for the holidays.

Mr. Frank Willison is in Toronto for a few days on business.

Miss Luella Jobbitt is in Toronto, representing the local Ladies' Liberal Association, at the meeting of the executive of the Ontario Liberal Association, being held there to-day.

R. M. MacNaughton, M.A., of the staff of the Newmarket Collegiate Institute, has returned after visiting his father, Mr. Donald MacNaughton, of Otonabee.

Miss Vera Fairbairn and Mr. Ewart Wilson, motored to Hamilton and Niagara Falls, N. Y., to spend the holiday with Mr. and Mrs. E. J. Vine, Mount Hamilton.

Mr. W. Y. Scollard is representing the local Men's Liberal Association at the meeting of the executive of the Ontario Liberal Association, in Toronto to-day. Mr. J. J. Duffus, who is in Toronto on business, is also attending the meeting.

Mr. Joseph Lynch has returned to Otonabee, after an extended visit with his father, Mr. Felix Lynch, in Oregon City, Oregon.

Mr. George Noftall of the Maclean Publishing Company, Toronto, is in the city on a business trip and is the guest of his parents, Mr. and Mrs. William Noftall.

Mr. and Mrs. T. F. Matthews are giving a dinner, followed by a dance, on June 5th, after their daughter's wedding.—Mail and Empire.

Mrs. Perry Fall gave a luncheon yesterday for Miss Jessie Matthews. To-day Mrs. John Kingsmill is entertaining for her. On Friday Mrs. R. C. Matthews is giving a luncheon, and Mrs. H. Somerville a dinner for Miss Matthews. On May 31st Miss Kathleen Hughes is giving a luncheon at the Mississagua Golf Club for Miss Matthews. Miss Helen Northway is giving a tea on June 2nd. Mrs. James Somerville, Snowdon Avenue, a luncheon on June 4th, for Miss Matthews.Mail and Empire.

Evening Examiner "IDEAL Fashions" by Jean Betty Hamilton

Smart Frocks Display a Preference For Jabots

Fashion is very fond of jabots this season, and you must admit their subtle grace. As arranged on the frock shown here, their outlook on the smart world is altogether one-sided, but one is rather charmed, than otherwise, with their determination to present a narrow silhouette. The batteau neckline has endeared itself to women, and is a becoming feature of the dress. The shoulders are kimono and end in long full sleeves which are gathered into narrow wristbands. The diagram pictures the simple design of the frock, which opens at the left side under the jabots. NO. 1183 is in sizes 34, 36, 38, 40 and 42 inches bust. Size 36 bust requires 3 yards 36-inch figured material; ¼ yard contrasting for jabots and sleeves. Price 20 cents.

The garments illustrated in our new Fashion Book are advance styles for the home dressmaker, and the woman or girl who desires to wear garments dependable for taste, simplicity and economy will find her desires fulfilled in our patterns. Price of the book 10 cents the copy.

Pattern Purchase Coupon

Address Fashion Department, Evening Examiner

No. ..... Street .....

Name .....

Pattern Number ..... Size .....

Town .....

Province .....

Amount Enclosed .....

Price 20 cents each—coin preferred

Healthy Mothers! Healthy Children!

Mrs. Phebe Claus

Hamilton, Ont.—"I wish I were able to convey to every weak and ailing woman the value of Dr. Pierce's wonderful medicines and what they have done for me. I am the mother of six children and Dr. Pierce's Favorite Prescription was the only medicine I ever took during expectancy. I always got along fine, it kept me so well and strong that I was able to do my work right up to the last and I did not suffer with any of the troubles that come to most women at that time. Also I had very little suffering. My children were all healthy and strong and I regained my strength very quickly afterwards. 'Favorite Prescription' is the greatest medicine a woman can take."—Mrs. Phebe Claus, 56 Clyde St. All druggists. Tablets or liquid.

Send 10c to Dr. Pierce's Laboratory in Bridgeburg, Ont., if you desire a trial pkg. Favorite Prescription tablets

TO TRAVEL IN

A smart beret for traveling is of beige felt with a band and flat bow of plaid taffeta.

ENGAGEMENT ANNOUNCED

The engagement has just been formally announced in Oshawa by Mr. and Mrs. R. S. McLaughlin, of "Parkwood," of their daughter, Hilda Frances, to Mr. John Burnett Tangman, of Montreal. The wedding has been arranged to take place in Oshawa next month. The photograph of this popular bride-to-be is by Charles Aylett.

The Home Kitchen

By Jeannette Norton

MOST ANY DAY CAN BE FISH DAY.

Eat fish and boost the budget. Three fish dinners a week will be found a great saving. Fish dishes are a bit troublesome to wash but if a handful of salt is put over them it will destroy all the odor, plenty of hot sudsy water and a little wire wool will complete the job. We need not select the most expensive fish in market, but that which is most plentiful is sure to sell at normal prices.

Stuffed Fillet of Sole.

Have a good sized flounder cut in four or six fillets. Take a tablespoonful of butter and work to a soft paste, then work into it six sardines that have been freed from skin and bone. Add red pepper, a teaspoonful of onion juice a teaspoonful of Worcestershire sauce, and a finely minced hard boiled egg. Spread the fillets with the paste and then roll each one and pin with a wooden toothpick. Dip the rolls in beaten eggs roll in crumbs, then fry a delicate brown in deep fat. Serve on a hot dish garnished with sprays of watercress, and half lemon skins filled with tartar sauce.

Fish Chips.

Free cold boiled fish from skin and bone, and flake enough to make two cupfuls. Heat a cupful of fish stock then add to it a quarter cupful of hot milk, salt, pepper, a half teaspoonful of sugar and a teaspoonful each of onion juice and Worcestershire sauce. Melt three tablespoonfuls of butter and stir in four tablespoonfuls of flour, cook until smooth and add slowly the hot liquid, stirring until smooth, then add the fish. Set aside to get cool and stiffen. When cold, shape into chops, adding a few crumbs, then dip into a beaten egg and roll in fine crumbs. Lay on a buttered baking dish, dot with butter and bake ten to fifteen minutes until a delicate brown. Serve garnished with parsley. A cream sauce may be served with the chops if desired.

Skate Soup.

Select a fresh skate weighing two pounds. Skin the fish and divide the thickest of the flesh into fillets. Put all bones and trimmings into a saucepan with three pints of water, a sliced onion, a little chopped celery, a chopped pepper, half a bay leaf, and a little chopped parsley. Boil gently for an hour, then strain. Return the stock to the saucepan and bring to boiling point. Add the fillets, cook gently ten minutes, add two ounces of vermicelli, boil five minutes more, then add the beaten yolks of two eggs stirred into a half cupful of cream. Stir until the soup is thickened slightly, then serve.

(Copyright, 1926.)

A prominent figure in the American hotel world is Mrs. Hilda Foote, of Los Angeles, who is the active director of a large chain of hotels in the West.

Pimples come from blood that's not just right. If you want to get rid of facial blemishes try Seigel's Syrup. Any drug store.

Summer Puts Its Prints On Bags as Well as Dresses

In these motor days when we circulate so freely from shore to country, when we drive ten miles to town for a chop and another ten to a farm for fresh eggs and honey, the carryall bag is extremely important. It must be large enough to hold small bundles when you are shopping, your bathing-suit, lunch and knitting when you go to the beach. Matching your bag to your frock is a Summer thought on ensembles that is quite delightful. It is as easy to make the one (including its fringe) as the other, and both are smart in chintz, cotton prints, checked gingham and linen. In town, for a long-sleeved frock, rayon alpaca is light and new.

The Examiner does not sell these patterns.

SUZANNE AT REST

Everyone has seen pictures of the well-known Suzanne Lenglen, the French tennis star, on the courts, at a tournament or in a game. This latest portrait shows Mademoiselle Lenglen as she appears in private life.

Women Lose

less time, keep charm under trying hygienic conditions this new way

OLD-TIME sanitary methods bring unhappy, fretful days. Now the insecurity of the hazardous "sanitary pad" has been ended.

You wear sheerest gowns, meet every and all social or business exactments in peace of mind . . . any time, any day.

It is called "KOTEX" . . . five times as absorbent as the ordinary cotton pad!

Thoroughly *deodorizes* . . . thus ending ALL fear of offending.

Discards as easily as a piece of tissue. No laundry. No embarrassment.

You ask for it without hesitancy simply by saying "KOTEX" at any drug or department store. Costs only a few cents. Proves risky old ways a folly.

KOTEX

No laundry—discard like tissue

HER OWN WAY by A GIRL of TODAY

A STORY OF A GIRL TO-DAY

A KITTY CAT.

"Do you know Mr. Tremaine personally, Miss Dean?" Miss Cleaver asked me as Buddy left the store.

"I never saw him in my life until this morning," I answered airily, rather glad to mix her up a bit.

"Well, he is evidently very generous with his money," she said grudgingly.

"That was a very good sale, but it puts you in rather a hard position, Miss Dean, being your first in the store. You will be expected to keep up the standard."

"I should worry," I answered.

Miss Cleaver seemed to put a different meaning to my last speech than I intended. But I let it go at that, especially since at that moment Mr. Robinson sauntered by.

He frowned as he saw me behind the handkerchief counter.

"What are you doing here? Why did Smith put you here?" he asked abruptly, without bidding me good morning or acting as though he had interested himself in me in the slightest manner.

"I asked him to put me here, Mr. Robinson."

"And in doing so I believe Miss Dean knows her business," put in Miss Cleaver. "She has just been showing me her sales check for two hundred dollars' worth of handkerchiefs."

Mr. Robinson fairly snatched the book from me.

"Who OK'd this?" he demanded.

"No one, sir. I did not think it had to be OK'd in a cash sale."

"It was paid for by check and no one knows if it is good or not."

This got my goat.

"The alleged Mr. Tremaine did not take the goods with him," I said pertly. "It will be very easy to have the check certified at the hotel when the goods are delivered."

"Do you know Mr. Tremaine personally, Miss Dean?" asked Mr. Robinson.

"No, sir," I answered, "but I know there is a Mr. Robert Tremaine visiting in Chicago.

"Nice pleasant party," I observed to Miss Cleaver as the manager walked away.

To my surprise she answered: "I am sure that you are going to find him so!"

(Copyright, 1926, NEA Service, Inc.)

Tomorrow: Don't Poach, Judy.

A band of women bagpipe players from Australia is making a two years' tour of the world, playing in Scottish costume and giving their services free for charity.

San Francisco has the only organization of women traffic experts in America.

"Let the Clark Kitchens help you."

CLARK'S TOMATO KETCHUP

Improves the taste of fish or meat. A most wholesome, inexpensive relish—

Made by the makers of the celebrated CLARK'S PORK & BEANS

W. CLARK Limited, Montreal

Establishments at Montreal, P.Q. St. Remi, P.Q. & Harrow, Ont. 24-26

SAVE YOUR TEETH

Prepared by the Oral Hygiene Committee of Canada, with which the Peterborough Dental Society is Collaborating.

SEPTIC TEETH.

You are hearing much these days about focal infections, particularly relating to diseased or septic teeth.

Now, focal infection is what?

An authority states—"An infection by some disease-producing organism at some point from which poisonous matter or disease germs are constantly being fed into the body fluids, and by far the greater number of focal infections," he adds "are found associated with the teeth."

Then as to sources of infection about the teeth themselves:

We have first, diseased pulps, which offer ideal conditions of heat and moisture for bacterial growth—these organisms and their poisons are being fed continually into the blood stream where such a condition exists.

Next, we have the acute and chronic abscesses of which the diseased pulp is invariably a forerunner; here, pus is present and is either being mixed with the food and swallowed or absorbed directly into the body at large through the blood, and lymph streams.

Lastly, there are the so-called 'pyorrhea pockets' where bacteria are harbored free from disturbance by the oral fluids, and under ideal conditions of heat and moisture for propogation and growth.

Having thus gained access, the bacteria and their poisons are free to set up a localized infection in different areas, or to cause a general septic intoxication or poisoning.

Also it is generally accepted that the absorption of the products of putrefactive material from decayed teeth and diseased gums, tends to lower the resistance of the body to communicable diseases of various kinds.

So it is that affections of the joint, of the heart, kidney, etc., are in many cases attributable to the presence of septic foci around the roots of one or more teeth.

The Woman's Day

Written by a Woman for Women.

Touching brightly on woman's every major interest in life from books and babies to politics and psycho analysis.

(By Allene Sumner)

They loved one another some 40 years ago. Circum stances. Each married another. A day or so ago, the two, now widow and widower, married one another. Day after day one sees a story similar to this one of James Winning and Mrs. Buchanan Brice, and the answer to its meaning would solve much of the mystery in this thing called love and marriage.

Is there really but one right man for every woman, one right woman for every man? Does Nature distill curious chemical affinity between a certain two which defies time itself? Or is it true that, given proximity, most any man can marry most any woman, or any woman any man with average chances for happiness?

"I HAVEN'T TIME!"

"How I want to do something besides just raise a family and look after a house—I always did think I could write or paint or—!" How many boresome times a day we all hear that! It's a truism to say that anyone can do the thing she really wants to do badly enough, but like most truisms true! If you "just can't," what about Elinor Mordaunt, author of "The Venture Book?"

HOW SHE DID IT!

"When I was 20 I went as my cousin's companion to the island of Mauritius, 500 miles east of Madagascar. I married there. Malaria and other plagues followed, and I buried two of my children there. I was ordered back to England to die. Paralyzed all down one side. Two years in bed, unable to move. Doctors said I could never live.

WOULD NOT DIE IN BED.

"I would not die in bed. I wanted the feel of a ship again, the clean salt winds of the sea. Throwing away my brief hope of life, so the doctors said, I shipped off on board a little sailing vessel for Australia. I left Glasgow the second week in February. We did not sight land until July.

MORE DEATH!

"In Melbourne my son was born. In Melbourne my husband died. I was not yet dead but was lame and had to earn a living for myself and boy. I gardened, did anything. There was no relief from the constant work to earn the bare needs of existence. Physical break-downs. Seven years there in Australia away from everyone I knew and never one penny ahead in the bank. I broke my leg. Somehow we managed to scrape together money to go back to England. I broke my leg a second time on ship and it could not be set for five weeks."

HOW IT ENDED.

But pink rosy cloud linings at last! Back in England, an editorial job for her! A successful book. Years of roving to feed the wanderlust. Comforts that money could buy. She "didn't have time" either. The difference is that she had to!

IS SHE RIGHT!

"A good complexion gets a woman further than a good education, and women are smart enough to know it. More money is spent on woman's personal beauty today than on public education," says Mrs. Ruth Maurer, beauty expert. She adds that something like $5,000,000 is spent.

IF SHE IS!

Boeg right away pronto making he skin you love to pinch. Like this. Old stuff but always good. Pin back the tresses before you begin smearing in the old cleansing cream, or wear a bathing cap. Smear and smear and smear with nice restful massage rotary motions. Then wipe all the grease out with cleansing tissue or an old soft cloth. Wash face in warm water and mild soap Rinse in warm water, then rinse some more in icy cold water. Pour few drops of an astringent or tincture of benzoin into the last rinse water Rub face with piece of ice. Sleep well. Wash face in cold water in morning and use good vanishing cream before powder and rouge. Wash off all make-up at night.

A Fashion Model's Diary

By Grace Thorncliffe

SHE DESCRIBES A SMART NEW BATHING SUIT.

Madame does not usually do bathing suits, but this season she has been so strongly urged by numbers of her smart clients that she finally gave in.

"After all, most of them spend their Summers by the water, where they wear bathing things almost as much as they do frocks, so I might as well do a few bathing costumes instead of so many Summer frocks," Madame remarked to the assembled roomful of manikins.

"Oh, Madame, when the collection is finished, do let us have a small fashion show, so we can show the bathing things all at one time. They'll be awfully impressive that way," Gaby urged.

"Capital idea," Madame said.

This was ten days ago, and this afternoon dozens of the smartest clients came in to see what Madame was showing.

The clients found seats, for rows of chairs had been arranged for them. Madame had asked them by phone, and said she was serving tea afterward, so there was a good collection of people.

When three o'clock came, we began the parade. Eight of the manikins burst forth at once, all clad in complete bathing costumes, from rubber caps and gay head kerchiefs, to beach shoes.

We wandered about so that all could see until everyone's curiosity had been satisfied, then we went back to the manikins' room and changed into bathing costumes for the second showing, for Madame was exploiting sixteen models in all.

The second model I appeared in made such a hit that I am showing a sketch of it here. It is of vivid green silk. Over the straight trunks is worn a long tunic, gaily hand-painted in bright yellow and purple and cerise. Then there is a matching cape, and a tiny green rubberized silk cap, with the front part hand-painted to match.

There were several orders on this model immediately, some in the original colors, and some to be executed in colors, especially becoming to the client, such as a lightish blue, with yellow and black flowers to be painted on it.

The manikins also wore silk jersey suits, for real swimming, fashioned just like men's suits, with a tiny skirt attached, and with a narrow light colored belt. Green seems to be a particular favorite this season, for green jersey silks with white belts sold well.

This Green Silk Bathing Costume Has a Hand-Painted Tunic.

MARMORA NEWS

MARMORA, May 28.—Mr. Jack Shea of Queen's University has returned to summer duties at Deloro.

Miss Margaret Cannon of Belleville spent Sunday with Mr. and Mrs. B. Gaffney of Deloro.

Mrs. Sam Skinner has returned from Belleville Hospital much improved in health.

Mr. and Mrs. Osborne Doupe of Detroit are on a visit to the former's parents, Mr. and Mrs. M. S. Doupe.

Messrs. J. Gordenier, L. Shannon and T. Fitzpatrick visited Campbellford on Monday.

Messrs. E. Dunlay, R. Wright and F. Johnston visited Picton on Monday.

Mrs. R. Brophy and young child of Ottawa are visiting the former's parents, Mr. and Mrs. J. Bedore.

Mrs. Batchelor of Coe Hill is visiting for a few days with Mr. and Mrs. Harry Loveless.

Mrs. Condie and children of Toronto spent Sunday with Mr. and Mrs. William Kerr of Deloro, the former's parents.

THE EXAMINER CROSSWORD PUZZLE

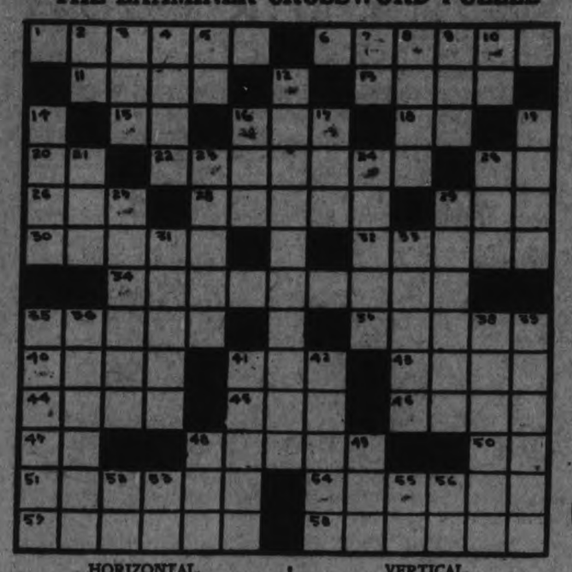

HORIZONTAL.

1. To exhibit indignant displeasure.
6. To annoy.
11. To give way to dejection.
13. To shower.
15. Seventh note in scale.
16. Old wagon track.
18. Second note in scale.
20. Above.
22. Openings in volcanoes.
25. Therefore.
26. Slight flap.
28. To suppose.
29. Fluid in a tree.
30. Compartment in a stable.
32. Roofing material.
34. A jumping.
35. Revolves.
37. The lowest point.
40. Fruit of the pine tree.
41. Humorous exclamation of disgust.
43. Manufactured.
44. Opposite of gain.
45. Age.
46. Carriage on runners.
47. Deity.
48. Bearded.
50. Paid publicity.
51. To make over.
54. To alter.
57. One who prepares the work of an other for publication.
58. Petty naval officers.

VERTICAL.

2. Printers' measure.
3. Habitual drunkard.
4. An epos.
5. Point of compass.
7. Correlative of either.
8. Sailors.
9. To hasten.
10. Half an em.
12. Act of maiming.
14. Squirrel food.
16. To knock.
17. Two fives.
19. Stronger than cord.
21. To stroke lightly.
23. Schedules.
24. Lac or amber.
25. Wasseated.
27. Shallow vessels.
29. Roman type of slipper.
31. Ways.
33. Covers with earthy matter.
35. Any minute skeletal element.
36. Contributed to a common fund
38. To conceive.
39. To blush.
41. A smaller number.
42. Foe.
48. Stir.
49. Owed.
52. Third note in scale.
53. Preposition of place.
55. Toward.
56. Part of verb to be.

Tomorrow's HOROSCOPE

By Genevieve Kemble

SATURDAY, MAY 29.

Judging by the conflicting planetary activities this may prove to be a day of complications and perplexities. While the financial planet is well fortified and kindly disposed, yet the malefic positions point to certain hazards, especially in the matter of change and new projects. There may be a strong leaning toward the adventurous and the realm of experiment, and the mind should be found splendidly equipped for fresh insight in novel directions; but be prepared for slight setbacks or delays.

Those whose birthday it is are entering a year of new prospects and unusual adventures, with the financial outlook well fortified; but there may be some hazard or complications through false moves, and slight obstacles may be encountered. The mind may be found keen for experiment and novelties. A child born on this day may have a fine mind, leaning toward research and experiment with all manner of novel ideas, in which it should make its best success.

CREDIT!

A small payment down opens an account, and all paid up customers who have used our Confidential Credit system are invited to call again and make use of this buying convenience.

High-Class Garments for Ladies and Men, Footwear for all the Family, Millinery and Dry Goods, Furnishings, Etc.

No need to go without for lack of the ready cash. We take care of you and you wear the goods while you pay.

DRY GOODS SPECIALTIES **BOTNICK'S** FOR QUALITY & SERVICE LADIES WEAR

AUTO TIRES

30 x 3½ Fabrics	$ 8.95
30 x 3½ Cords	9.75
29 x 4.40 Balloons	14.95
31 x 4.40 Balloons	16.50
30 x 3½ Tubes $1.65, $1.95	3.00
29 x 4.40 Tubes $2.75	4.00

These bargains will not last long, as they are rapidly being sold.

Open Evenings **J.W.WATSON** Phone 968

446 George Street

Peterboro's Largest Retail Tire Dealer

GOOD NIGHT STORIES

By Blanche Silver

BESSIE HELPS MAMA WEE MOUSIE MOVE.

When Bessie went into her Grandpa's barn and saw the wee little reddish-brown mousie sitting up on his hind legs eating a grain of corn that was almost as large as his head, she gave a squeal.

"Now, what's the idea?" exclaimed the Wee Mousie. "Do you want to tell Pussy Gray that I'm here so she'll come out and get me? Don't be frightened. I wouldn't harm you."

"Why, you dear little thing," laughed Bessie softly. "I wouldn't harm you for the world and I'm certainly not afraid of you, either. You certainly are cunning. All the mice I've ever seen have been gray ones. I adore your neat reddish-brown coat and that spotless white vest you have on. May I ask to what family you belong?"

"Certainly," squeaked Wee Mousie. "I'm Mrs. Field Mousie. Some folks say I belong to the Dwarf Field Mice."

"You must," answered Bessie, "for you're not more than two inches long. That's not counting your tail, of course. It's as long as your whole body. Do you live in Grandpa's barn?"

"I have lived here all this last Winter," replied Mrs. Field Mousie.

"I'm Moving Today."

"But I'm moving back into my Summer home today."

"Into your Summer home," said Bessie. "May I ask where that is?"

"Certainly, if you'll promise not to tell. Come along and I'll show you one of the prettiest homes."

Bessie followed Mrs. Field Mousie out of the barn and back into the meadows. She looked all around for a hole in the ground when Mrs. Field Mousie stopped, but she couldn't find any.

"Of course, you don't find my doorway in the ground," stated Mrs. Field Mousie. "I don't build a burrow as some mice do. Here's my house."

She ran up among the weeds to a ball of tangled grasses swung between the tall weeds, like a little bird's nest. It wasn't more than a foot from the ground; so Bessie could see it quite plainly, after Mrs. Field Mousie had pointed it out. She pulled the grasses away from a tiny hole used for a doorway and let the little girl peek inside.

Bessie gave a happy squeal when she spied the nine wee baby mice, no larger than the end of her grandpa's thumb.

"What darlings!" the child cried.

"No wonder you moved from the barn. Pussy Gray would have made short work of these babies. What a dear comfy nest! Did you bring all your things out?"

"Well, I would like to get some more corn and a few more seeds that I have stored in the barn," replied Mrs. Field Mousie. "But I can get them later."

"You'll do nothing of the kind," answered Bessie. "You stay here. I'll go and get you some corn."

Away she ran, soon returning with a pocket full of corn, some bits of bread, cake and a piece of cheese.

"Nothing like help on moving day," laughed Mrs. Field Mousie. "My, such a feed! Better stay and have a bite."

Bessie shook her head. Then promising to come and see Mrs. Field Mousie again some day, she bade her new friends good-bye and ran back to the house.

(Copyright, 1926, by Newspaper Feature Service, Inc.)

ACIDS IN STOMACH ACIDS INDIGESTION

Create Gas, Sourness and Pain—How To Treat

Medical authorities state that nearly nine-tenths of the cases of stomach trouble, indigestion, sourness, burning, gas bloating, nausea, etc., are due to an excess of hydrochloric acid in the stomach and not as some believe to a lack of digestive juices. The delicate stomach lining is irritated, digestion is delayed and food sours, causing the disagreeable symptoms which every stomach sufferer knows so well.

Artificial digestents are not needed in such cases and may do real harm. Try laying aside all digestive aids and instead get from any druggist a few ounces of Bisurated Magnesia and take a teaspoonful in a quarter glass of water right after eating. This sweetens the stomach, prevents the formation of excess acid and there is no sourness, gas or pain. Bisurated Magnesia (in powder or tablet form—never liquid or milk) is harmless to the stomach, inexpensive to take and is the most efficient form of magnesia for stomach purposes. It is used by thousands of people who enjoy their meals with no more fear of indigestion.

ANSWER TO YESTERDAY'E CROSSWORD PUZZLE

READ THE WANT ADS.

Princess Juliana of Holland, who recently celebrated her 17th birthday. Under the direction of her mother, Queen Wilhelmina, she is studying law since, according to reports, she is not sure that she will reign as queen.

YOUR HEALTH

By ROYAL S. COPELAND, M.D., Former Commissioner of Health, New York City.

Today I want to say something about the preparation of the baby's food. It will not hurt the grown-ups to read and follow the same advice.

Food must be prepared so that the essential mineral substances are preserved. These minerals have to do with the development of the body and bones, the teeth, the fingernails and the hair. Babies and adults, too, cannot thrive without these substances.

The vegetables should be cooked in such a manner that the water in which they are boiled will not be thrown away. It is a mistaken practice in many kitchens to drain off the water which has absorbed the minerals from the skin and fiber of the vegetables.

This is wrong. The "pot likker" is essential to health.

The proper way to cook food for the child is to prepare it with the smallest amount of water possible. When the boiling has been sufficient the cover of the dish is lifted and the water evaporated. By this method of preparation, the minerals will be left in the food, where they belong.

Proper attention given to the feeding and care of the infant will guarantee a foundation of health. Upon this will be built a strong and vigorous manhood. Without proper feeding he will be weak and puny as an infant and frail and feeble as an adult.

No task to which she can lay her hand is more important for the mother than proper feeding of the baby. I have told you on other occasions about the preparation of the bottle feedings, but the meals I have in mind now are for a baby between the ages of eighteen months and three years.

This is the period we call the second half of babyhood. It is a vital time in the child's life, second only to the first year or year and a half.

Now begin the regular eating habits of a member of the family who, from this time forward, is to sit at the family table. The child is now to form eating habits which will decide his future welfare. The mother and father must be watchful. They must help to guide the appetite and manners into proper channels. What the child learns now means everything to him and to the next generation.

I am more and more amazed that matters of such consequence should be neglected in some homes. The preparation of the food and the way the child eats it are vital to his future. They must not be overlooked.

At another time I shall give in more or less detail the particular food and their quantities which are required at this age. In the meantime teach the child to eat slowly, to chew the food well and to enjoy a glass of milk with every meal.

DID YOU EVER STOP TO THINK?

By Edson R. Waite, Shawnee, Oklahoma.)

Brainard Platt, A. V. P. of The Courier-Journal and Louisville Times, says:

That honest advertising is the lodestar of better business holding the advertiser straight in his course, directing the client in the way of true values.

It acclaims the better mousetrap.

It builds a great manufacturing community out of a shack.

It proclaims the religion of progress.

It takes a sprawling village and erects a shining city.

It takes the light from under a bushel and sets it upon a hill where it grows and spreads till millions come to glow in its incandescence.

It is the faith of the master in his product, the servant of the genius in focusing attention, the modern world's spot light directed from a million points in hundreds of different ways.

It fills the streets with rushing people, it fills the offices with busy clerks, it fills the stores with satisfied customers, it fills the factories with efficient workers.

Railroad trains in added lengths and multiplied sections respond to its pleas, the arteries of trade flow with the traffic stimulated by its directing power.

In short, advertising is the goods.

(Copyright, 1926.)

HOME-MAKING HELPS

DRESSING UP THE PORCH.

It is easy to prepare the porch to take all our meals there if we plan carefully. The all-paper service and the tea wagon are first aids. Electric appliances with convenient sockets do the rest.

One charming porch is done in orange Venetian sail cloth. The awnings are of the cloth and the porch furniture is slipped in it. The furniture frames and legs are painted black, the Chinese slat blinds are black and the floor of the porch is black. This brings out the orange coloring in the slips. On the porch there is a round rug in natural fiber color. Scattered about are muffin pillows covered with orange and black fiber material with gay medallions as decorations in round motifs on top of each. The material looks almost like raffia.

The oilcloth porch is not quite as new, but it is very attractive. This porch is also painted black, but it has a large plaided effect made by painted discs twelve inches in diameter, a yellow circle with a gaily-colored center in futurist fashion. The chair cushions are black, decorated in the same way as the floor, with the painted discs in smaller sizes. The furniture, painted black with yellow seats and decorations. The fiber muffin pillows, in black with gaily-colored centers, are featured here also. Small black fiber rugs are used over the porch in places where they are needed. On the table an oilcloth mat set is used, with black and yellow pottery dishes.

If the porch rail is wide enough to allow outdoor window or border boxes of wood, cement or rustic finish, they may be filled with tall-growing ferns that form a screen, insuring more privacy for us from passers-by.

Because of the Egyptian women's inordinate fondness for jewelry there are more jewelery shops in Cairo than in any other city of its size in the world.

Indolence is a sort of suicide. — Chesterfield.

FLAPPER FANNY SAYS:

A kiss in the dark is often enligthening.

ADVENTURES of the TWINS

by OLIVE ROBERTS BARTON

THE FAIRY ON THE MOONBEAM

"Nancy, Nancy! Quick—wake up," cried Nick. "Flops and Inco have run off!"

"What!" cried Nancy, sitting up in bed and rubbing her eyes. "What's wrong?"

"I just saw Inco, our china elephant door-stop with the roses painted all over him, and Flops, my circus clown, jump out of the window. It's as light as day outside with the moon and I saw everything. They've gone."

"I suppose," said a tiny person, who appeared suddenly on a moon-beam, "that they have gone to Drowsy Land."

"Drowsy Land!" cried both Twins together. "Where is it and how do you get there?"

"On a moonbeam," said the Fairy Queen, for that is who it was, this tiny creature sitting there in the air so comfortably on nothing at all but a streak of light. "You get there on a moonbeam, for Drowsy Land is on the moon."

"Why do you think Inco and Flops went there?" asked Nick.

"Well, it's a secret," said the Fairy Queen. "But I don't mind telling you as you are sure to find out anyhow. Inco got tired of being called "queer" because he was sprigged all over like wallpaper. So he decided to go to a place where nothing is queer. Nothing is queer in Drowsy Land. It is the queerest place on earth, I mean on the moon."

"Oh dear! I guess we weren't very kind to the poor darling," said Nancy. "I never noticed him at all lately. I didn't think he had any feelings and here he had all the time."

"He mentioned it," said the Fairy Queen. "He said it was trying, to be neither a toy nor a real animal—that no one cared for a door-stop!"

"Why, I just loved him so I did!" wailed Nancy. "But I never knew it until now. I'm so sorry, so I am!"

"So am I," said Nick, hugging his knees and looking at the empty place in the floor where Inco had stood.

"That's the way!" sighed the Fairy Queen. "We never know how much we love people or things until they're gone. How about Flops?"

"I liked Flops better than any of my toys," said Nick. "I do wish he hadn't gone."

"I suppose he felt sorry for Inco" said the Fairy Queen. "He has a kind heart, Flops has, and no doubt he didn't want the elephant to run off by himself. But now I shall tell you why I am here, children. I decided to let you go after the runaways, if you wish. If Inco finds out how much you really and truly care for him, he will come back, I know."

Suddenly a wallpaper bunny spoke up. "If he'll just come back and stand by the door as he used to, I'll be more friendly, too! I'll wiggle my ears at him six times a day."

"And I'll wiggle my tail," said a wallpaper duck.

"And I'll blink my eyes at him in my friendliest fashion," said a wallpaper squirrel.

"And I'll sing him a song," said a painted bird on the bureau.

"And I'll flutter my wings," said a butterfly.

"Very well," said the Fairy Queen, sliding two pairs of magic shoes down the moonbeam so that they landed on the floor between the two little beds. Get up and dress yourselves quickly children, and put on these shoes. If you wish to go to Drowsy Land, it must be done before moondown."

(To be continued.)

WASTED ENERGY.

My wrists are kinda achin', and my arms 'er lame, they are. 'Tis pains that I been takin' on my bloomin' motor car. I set myself ta rubbin' an' I worked with "vig" and vim ta give the bus the scrubbing that would put the thing in trim.

A thorough bath, I calls it, for I used the garden hose. 'Taint often such befalls it—not my auto, goodness knows. But sumthin' seemed ta strike me, so I sails right in the task. It's not a wee bit like me—if ya care enough to ask.

I fin'lly get 'er finished an' I 'ope she's lookin' great, and when the dirt's diminished—well, I up an' calls me mate. The missus comes a runnin' an', while standin' by my side, she thinks she needs a sunnin', so suggests we take a ride.

With all the neighbors stewin', we go sailin' on our way. They think our car's a new one 'cause it's never looked that way. But soon they find how wrong they are. The thought can ne'er remain, for when ya drive a washed-up car, it always starts ta rain.

Poland has a housing shortage.

A Summer Holiday for Mother

WHY shouldn't mother share the holiday at the summer cottage? Why should her work be heavier in vacation time, just because her usual kitchen conveniences are lacking?

If there's an electric wire near your cottage, the installation of a Canadian Beauty Rangette will help more than anything else in giving mother a real holiday. Let her cook with electricity. No fussing with coal or wood fires, no smell from oil burners, no danger, no heated kitchen, no ashes, no dirt—think what it means to mother in the summer home!

The Canadian Beauty Rangette, including installation, costs about only half the ordinary electric range.

While we have especially mentioned mother's problems in the summer cottage, do not overlook how well these Canadian Beauty Rangettes fit into apartments or small homes for all the year round work.

Every Rangette is strongly built and all parts thoroughly tested. The Rangettes, though smaller than the large cabinet ranges, have cooking elements of the same style and capacity. Each element is equipped with the latest improved reciprocating switch. The top or cooking surface is of genuine pearl grey vitreous porcelain.

See them at your dealers, also Hot Plates, Toasters, Grills, Percolators, Heaters and the new Majestic Colored Por-cel-iron.

Renfrew Electric Products, Limited
Renfrew - - Ontario
Branch Office: 29 Richmond Street West, Toronto

Canadian Beauty Electrical Appliances

GRANT & THORPE — HANDLE CANADIAN BEAUTY ELECTRIC APPLIANCES

GET YOUR CANADIAN BEAUTY ELECTRIC IRON, HEATERS, ETC., FROM - - F. R. J. MacPHERSON CO.

MILLER POWELL CO. — THE ELECTRIC SHOP FOR CANADIAN BEAUTY LINES

LARGE QUANTITIES OF LIQUOR SENT TO MEXICO, USED IN U. S.

As Much as 137 Carloads Sent To One Man in United States.

SOME CAMOUFLAGED.

Dominion Distillery Company Documents in Europe, With President's Brother.

OTTAWA, May 28. Canadian Press. — The Dominion Distillery Products Limited, of Montreal, engaged in the shipment of large quantities of liquor to Mexico, which was never intended to get farther than the United States. Futhermore it "camouflaged" liquor in order to ship it into prohibition districts.

This was admitted before the customs inquiry committee this morning by Leo George, former president of the company, and the holder of approximately 100 shares of its stock.

Mr. George was called to tell the committee about the operations of his company, but he was unable to furnish many details of its business. Even though president for a time he claimed that he had not taken an active part in the business transactions of the company, which were of such proportions that 137 cars of liquor were shipped to one man alone, supposed to reside in the United States. This man is the mysterious "Mr. Scherer" for whom the committee has been searching for some time.

The man who knew all about the business was Gregory George, his brother, the witness told the committee. R. L. Calder, K.C., committee's cousel, remarked at this point that he expected most of his questions would be referred to Gregory George, who has been travelling in Europe since the early days of the inquiry. Mr. George took with him a number of documents, etc., which the committee has been anxious to obtain, because, it is expected, they will throw some light on the operations of the company. He is expected in Canada about June 15th.

POLISH LEADERS

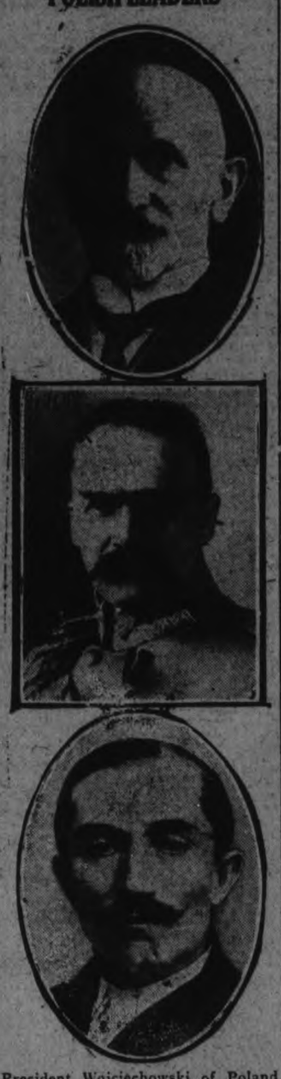

President Wojciechowski of Poland (shown on top) has been forced to flee from Warsaw with his Cabinet by the revolutionary forces under Marshal Piludski (middle). The latter objected to the appointment of Premier Witos (shown at bottom) the leader of the moderates. There has been severe fighting between the opposing forces, with estimated losses of 200 killed and 1,000 wounded.

C. G. M. M. SHOWS PROFIT IN 1926 SAYS THORNTON

Is Ahead $62,000 on Operations For Five Months.

NO CATTLE PROFIT.

Cheaper To Tie Up Vessels Than Handle Cattle Less Than $20.

OTTAWA, May 28 (Canadian Press).—The operating deficit in the Canadian Government Merchant Marine has been changed into a profit in 1926, Sir Henry Thornton stated to-day. The president of the C.N.R. was speaking before the special committee of the House of Commons on National Railways and the affairs of the C.G.M.M. were under discussion. In the first five months of this year, said Sir Henry, the Merchant Marine had made an operating profit of $62,000, compared with a loss of $593,000 in the same period last year.

There was nothing abnormal in these improvements, he thought. They were due to steady improvement in world trade conditions.

The Canadian Government Merchant Marine cannot profitably go into the cattle carrying business at less than the $20 rate. This statement was made positively by R. B. Teakle, head of the line at to-day's meeting of the Commons committee on National Railways.

Mr. Teakle explained that because of the lack of return cargo for cattle carrying vessels, the cost of equipment and lower profit on cattle space as compared with general cargo space, it would never be possible to cut the cattle rate by putting the Merchant Marine into the trade, unless the loss was to be regularly absorbed. Canada would lose less money by letting the boats remain idle in port, he thought.

JEWELS PRESENTED.

Queen Alexandra Circle A. O.F. Has Pleasing Function.

In the Sons of England Hall on Thursday evening the regular meeting of the Queen Alexandra Circle, No. 136, A.O.F., was held, there being a good attendance of companions and juvenile girls.

After the business of the evening was transacted, Companion Miss Martin presented the Chief Companion's jewel to P.C.C. Mrs. Adlam in honor of her three years' services as Chief Companion. P.C.C. Mrs. Adlam spoke a few words expressing her thanks to the members. Chief Companions' jewels were then presented to three juvenile girls of the Sunbeam Circle who had passed through the chief companion's chair, Comp. Miss E. Simmons, Comp. Miss F. Record and Comp. Miss J. Thorne.

The evening was then concluded with games and music and the social committee served refreshments.

The Stanley Cup, emblematic of the world's professional hockey championship, has been in existence for 33 years. Previous to 1912 the contestants for the trophy were confined to amateur teams.

FAREWELL PARTY.

St. John's W.F.B.C. Makes Presentation To Member Leaving City.

A very pleasant evening was spent on Wednesday at the home of Mr. and Mrs. Collis, 785 George Street, when about twenty-five members of St. John's Women's Friendly Bible Class gathered there for a farewell party to Mrs. McFarlane, who is leaving shortly to reside in England, and to present her with a beautiful signet ring and the following address:

Mrs. McFarlane;

Dear Friend. — We have heard with regret that you are very shortly leaving Peterborough, and we hasten to assure you that we, as well as all the other organizations in which you are interested, will surely miss you. We have always found you a willing worker in every good cause and also ready with lots of fun when it was jollity we were looking for. Our warmest wishes go with you and yours, and we trust all your hopes and wishes will be gratified. We ask you to accept this small gift with our love, hoping it will sometimes remind you of some of the friends you have left in Peterboro.

May the Lord bless you and keep you in all your ways, is the prayer of all the members of St. John's W.F.B.C."

The presentation was made by Mrs. Collis, the president, and the address was read by Mrs. Hake, the secretary. Mrs. McFarlane then made a very suitable reply, thanking the Class for the kind thoughts and expressions of goodwill after which everybody joined in singing "For she's a jolly good fellow."

After music and games, dainty refreshments were served. A very hearty vote of thanks was then given to the host and hostess for the use of their home.

DISCUSS STREET RAILWAY

Hydro Electric Representatives Wait on City Council Committee

Messrs. F. A. Gaby, chief engineer, R. T. Jeffrey, W. R. Robertson, and T. U. Fairley, of the Hydro Electric Power Commission's head office staff, with J. L. Clifford and J. McCann, of the local street railway, waited on the committee of the whole council last night with regard to street railway matters. Mr. Gaby reviewed the whole situation, both with regard to the purchase of the railway and gas plant by the city and to the competition given by private buses. No steps were taken by the council, which will consider the matter at another meeting.

At the request of Mr. Gaby the press was excluded from the meeting, information as to what transpired being given out to-day.

TOURIST TRADE IS LAUDED AT KIWANIS CLUB

Rotarian Fred Roy Gives Entertaining and Informative Address.

FISH NEEDED.

Advertising Must Be First Of All Thoughtful and Accurate.

The attractions, and possibilities, of Peterboro County's lake district, was the topic discussed by Rotarian Fred Roy, the speaker at to-day's luncheon of the Kiwanis Club in the Empress Hotel. Mr. Roy's address was accompanied by a number of lantern illustrations, showing some of the beauty spots of the lakes.

Mr Roy said the tourist traffic had now assumed large dimensions. Last year, he said, the influx of tourists brought $252,452 into the city between June 15th and September 15th. These figures were those shown by the bank clearings, and did not tell the whole story, as they took, no account of the visitors coming before and after the dates cited.

What were the attractions? he asked. Good advertising, no doubt, had a good deal to do it, the first stage. Then came good roads, good hotels, and above all, good hunting, and good fishing.

The real fisherman would put up with a great deal provided he could catch fish; but he could not always catch fish here. "I have had twenty-five years' experience of fishing around here," said Mr. Roy, "and I can say that fishing is not so good today as it was ten years ago. The waters are steadily being depleted."

Illicit Fishing.

The causes of this state of affairs were too many to be enumerated, but the chief was illicit fishing: The spearing of fish in the spawning beds. The Fish and Game Association was doing everything possible to bring offenders to book, but it was realized that it was necessary to arouse public opinion. If there was no market for poached fish in Peterboro there would be very little poaching in the neighborhood. He knew that everybody liked a nice bit of 'lunge in the spring—it tasted good—but he appealed to his hearers to remember that in buying illegally caught fish, they were ruining a very valuable asset to the community.

While advertising was important, it was essential that it should be advertising of the right kind. The Kawartha Lakes had been advertised as the "Fisherman's Paradise." His conception of a fisherman's paradise was a place where one could go out anywhere at any time and make a catch. Judged by this standard, the lakes were not a fisherman's paradise. But what was really wanted was merely a place where enough fish could be caught to satisfy any reasonable sportsman. To make claims unwarranted by fact was harmful advertising. In this connection he read an extract from an article in an American sporting journal, in which the Kawartha Lakes were described as being splendid fishing grounds for brook and salmon trout. This statement was untrue. He got into communication with the paper and pointed this out, adding that this district had attractions sufficient to lure visitors without the aid of misrepresentation or exaggeration. He thought the editorial in The Examiner of some weeks back, entitled "Tell the Truth" as to the real fishing situation, hit the nail on the head.

He showed a number of views of the lakes all taken within a radius of 30 or 40 miles from Peterborough. The pictures included contrasting views of modern transportation with that of 25 years ago; showed some of the more spectacular catches; and exhibited some splendid snaps of the wild life around the lakes.

In conclusion, he urged all to get after the Government until the lakes were restocked, and when this was accomplished, to take steps to see that there was no further depletion by illicit fishing.

The thanks of the club were voiced by Harry Dickin. Kiwanian Joseph Wearing was the booster. The prize-winners were Kiwanians Doug. Grant, John McKone and Art Reynolds. Kiwanian Doug. Paterson managed the lantern.

TOURING CANADA.

Robert O'Brien, a young Englishman, who is making a tour of Canada as special commissioner for the Overseas League, an organization to foster ritish fraternity the world over. He is a nephew of the late Lord Northcliffe and has followed his uncle's footsteps in that he has been on the staff of the London Times.

Financial News and Views

Latest Comment on Grain and Industrial Markets — Closing Quotations on the Principal Active Stocks

Quotations Over Stobie, Forlong and Co. wire.

NEW YORK STOCKS.

	High	Low	Close
Atchison Rly.	140⅜	133⅜	140
Amer. Can.	46⅜	46¼	46⅜
Amer. Loco.	99⅜	99¼	99¼
Smelters	119	118⅛	118⅜
Baldwin	105⅜	104¼	105
Balt. & Ohio	90¼	89¾	90⅛
Cast-Iron Pipe	168½	166	168
Ches. & Ohio	127⅜	126⅜	127¼
Chandler	13⅜	13¼	13⅜
Cal. Petrol.	33⅛	32¾	33
Chrysler	31	30⅜	31
Dodge Bros. A	25	23¾	25
Dupont De Nem.	216⅞	215½	216⅞
Fleischmann	47⅞	46¾	46½
Gen. Motors	124	122½	123¾
Hudson Motors	65¼	62⅜	65
Int. Harvester	117½	116¾	116⅞
Inter. Nickel	36¼	36	36
Coca-Cola	155¾	151⅞	154¼
Mack Truck	114	111¾	113
Marland Oil	58	57¾	57¾
U. S. Rubber	54⅜	53⅜	54⅛
Sears Roebuck	48⅞	47⅛	48½
Montgomery W.	64⅝	62¾	64¾
South. Rail.	114½	113¾	114½
White Motors	56¼	54½	56¼
U. S. Steel	125	123⅜	125
Yellow Cab.	23½	22¼	23½
Philips Petrol.	46¼	46	46¼
Youngs. Tube	75	74⅜	75
Bosch	20⅜	..	..

MINING STOCKS

Gold

	Asked	Bid
Apex	3½	..
Argonaut Gold	24	22½
Baldwin	2	1⅜
Barry-Hollinger	44	42
Bidgood	5	..
Chaput Hughes	9¾	..
Con. West Dome	14½	14¼
Dome	1460	1436
Goldale	29	27
Gold Hill	43	41½
Hollinger	1925	1900
Indian	6	..
Keora	7	..
Kirkland Lake	112	110
Lake Shore	1125	1110
McIntyre	2525	2500
Newray	40	33
Night Hawk	7½	..
Premier	215	205
Preston	6	5
Teck Hughes	349	344
Tough Oakes B	39	37½
Vipond Cons.	163	160
W. Hargraves	895	835

Silver

Beaver	73	70
Capitol	38	34
Castle	136	..
Crown Reserve	11½	11¼
Everett	6½	6
Keeley	139	139
La Rose	12	10½
McKinley-Dar.	20	18
Millerest	14	13½
Mining Corp.	345	..
Nipissing	554	540

Unlisted.

Amulet	120	114
Area	28	..
Bourle M. Q.	995	..
Laval Quebec	22	21½
Noranda	1885	1550

CHICAGO WHEAT

	High	Low	Close
May	167⅜	163	167⅜
July	138⅝	135⅞	138

WINNIPEG WHEAT

May	152⅞	150¾	152¼
July	150⅝	148⅝	150¼

CHICAGO RYE.

May	86⅛	84¼	86⅛
July	89½	87	89

Scarcity Of May Wheat Sends Prices Up Again

CHICAGO, May 28 (Canadian Press).—Rapid fresh upturns in May wheat quotations took place early today owing to a renewed scarcity of offerings. Most of the gains, however, were wiped out when an opening rush to buy had been satisfied. Other deliveries were inclined to sag owing to rains in the northwest. Starting 7-8 cents off to 3 3-4 cents up, wheat fluctuated nervously at near to initial limits. Corn, oats and provisions were easy, corn opening unchanged to 3-8 cents lower, and showing but little power to rally.

Among the disturbing factors in to-day's wheat market was the notice taken of assertions that cash wheat in June wuld be scarcer than in May. It was pointed out that mills have bought as sparingly as possible of late and that the domestic visible supply has dropped to below half the total of a year ago.

Dull Session In Mines Price Changes Are Small

TORONTO, May 28 (Canadian Press)—The morning's session of the Standard Mining Exchange was a dull affair compared with the preceding ones. The trading was light in volume and price changes small. Teck Hughes was one of the few features, climbing three cents at 3.49 in active trading. Vipond improved one at 162, McIntyre ten at 25.25, and Castle Tretheway two at 137. Amulet, an unlisted silver stock gained four at 118. Tough Oakes eased one at 38 and a few other stocks receded very slightly.

Active Opening In Toronto Followed By Dull Trading

TORONTO, May 28.—(Canadian Press.) — Changes were small in comparatively light trading on the Toronto Stock Exchange. After an active opening, the session became dull. The general tone was firm, but a number of small recessions were recorded. Arnolds Common, the active leader, eased a half point at 24, and Brazilian was unchanged at 97. British Columbia Fishing advanced a point at 66 1-2 and C. P.R. firmed a quarter at 162. Massey Harris at 52 1-2 was 3-8 stronger. In the unlisted section Tech Hughes climbed four cents at 3.49.

BOOZE AND CARS ARE CAPTURED

Provincial Officers Seize Four Automobiles, With 150 Cases of Liquor.

TWO ARRESTED.

ST. CATHARINES, Ont., May 28. —(Canadian Press.)— About 150 cases of whiskey and gin and four motor cars were captured by Provincial officers on the shore of Lake Ontario, near Beamsville, early this morning, just after the liquor had been landed from a boat. Two men in one of the cars, Walter Crawford and Andrew Cathcart, both of Hamilton, were placed under arrest. They appeared in police court here to-day and were remanded until Monday.

CANADIAN CATTLE TRADE DISCUSSED

Marquette Member Asks If Departments Are Aiding Development.

OTTAWA, Ont., May 28.—(Canadian Press.)—Colonel H. A. Mullins (Conservative, Marquette) said in the House yesterday that he had received a letter from Lord Bledisloe, under secretary of state for agriculture in the British government, stating that he had received one hundred Canadian steers and that he was very much pleased with them. Lord Bledisloe was formerly an enemy of the cattle trade. Colonel Mullins asked if the Minister of Agriculture or the Minister of Railways was doing anything to facilitate the transportation of Canadian cattle.

Mr. Motherwell said that everything possible was being done. New plans were now afoot and later developments might be expected.

Hon. Charles Dunning, Minister of Railways, pointed out that the Canadian National Railway Committee met for the first time this morning on the estimates of the Canadian Government Merchant Marine, where officials of the company were present and questioned.

IT STIMULATES

a lazy, sluggish, inactive liver to a normal healthy action, removing all poisons and waste matter from the body.

PARKE'S

Liver Tone

for biliousness, indigestion, constipation and stomach trouble is unrivalled.

$1.00 per bottle

Bond's Drug Store

Corner George and Hunter Sts

MILLBROOK NEWS

MILLBROOK, May 28.—Misses Gladys Tucker and Eleanor Millson of Orono, were in town on Monday and attended the sports' programme at the agricultural park.

Mr. Earl Doxsee, who has been spending some weeks with his wife and family, and other relatives here, returned to his business position at Kirkland Lake on Tuesday. Mrs. Doxsee and the children expect to go north in July.

Mrs. E. Kenyon, of Peterborough is spending the week with her sister, Mrs. G. W. Sayles.

Mr. and Mrs. Russell Howe and daughter, Peggy, motored from Toronto and spent the holiday week end with her parents, Mr. and Mrs. H. Nattrass.

Mr. Vincent Nattrass of Toronto spent the holiday with friends in town.

Mr. and Mrs. J. Jackson of Toronto spent the holiday week end with her mother, Mrs. F. P. Johnson, Fallis Line.

Miss Muriel Curtis of the Fowler and Pendrie staff, spent the holiday at her home in Peterboro.

Mr. and Mrs. Chas. Devitt of Orillia, were guests of her mother, Mrs. W. A. Fallis, over the holiday week end.

Mr. and Mrs. Bolton Price of Orillia, were guests of her mother, Mrs. R. J. Doak, over the holiday.

Dr. and Mrs. W. Mitchell, who have been making an extended stay at Oklahoma, Okla., the doctor taking a post-graduate course in his profession of chiropractice in that city, have returned and reopened their home here.

Miss Gertrude Gray of Orono spent the holiday week end with her parents, Mr. and Mrs. John Gray.

Rev. F. H. and Mrs. Howard, their daughter, Margaret, and their sons, Edward and Arthur, motored to Whitby and spent the twenty-fourth with friends in that town.

Mrs. James Dawson, and Mrs. J. Perrin of Peterboro were guests of Mr. and Mrs. B. B. Dawson over the holiday.

Messrs. George and William Needler, of Toronto, were guests of Miss Etta and Mr. A. A. Needler over the holiday.

P. BLACK'S

Saturday Bargains

JUST RECEIVED, NEW LOTS of DRESSES and MILLINERY IN MANY NEW AND NOVEL STYLES, WELL WORTHY OF YOUR SPECIAL ATTENTION AT ASTONISHING LOW PRICES LIKE THESE.

SILK DRESSES AT - $5.50 to $10.00
REGULAR $15.00 TO $25.00

Short sleeves or long straight or flare, satin canton and flat crepe and knitted silks, jersies, georgette—this varied collection of odd lines in many styles. Navy, black, brown and light colors; size 16-38. $5.50 to $10

SUMMER WASH DRESSES—in Crepe Voile, Silk Rayon, Broadcloth and all kinds of Wash Dresses, from..... $2.98 to $9.50

LADIES' DRESSES AT $10.00 to $18.00
REGULAR $20.00 to $30.00

Satin Canton, Flat Crepe, made in newest styles, flare skirts or straight with over panels, or tailored. Black, navy, grey, oakwood and floral patterns. Size 40 to 48..... $10 to $18.00

Misses' Georgette Dresses - $12 to $19
REGULAR $25.00 to $35.00

This lot of beautiful exclusive Dresses is charming for best dresses. Exclusive styles in newest shades. Size 14 to 20. $12 to $19.00

NEW MILLINERY

Hundreds of new Hats just in, newest summer hats, white and all new shades and shapes at..... $3.98 to $4.50

Hundreds of Trimmed Hats, not two alike for.....$1.98 to $2.50

Untrimmed Hats, regular $3.00 for.....$1.50 to $1.98

LADIES' SILK HOSE—Clearing lines pair..... 25c

The Men's Department is crowded with attractive bargains in every line.

P. BLACK'S TWO BUSY STORES CORNER GEORGE AND KING STS.

When Is A Superior Product Inferior?

THIS may sound like a riddle, but perhaps you can answer it.

Here is how a leading American jobber answers it in Printers' Ink magazine:

"A superior product may be inferior, without the inferiority being in the quality at all

"It may be an inferiority in service or in consumer demand.

"And inferiority in consumer demand is, in many ways, as great an inferiority as quality inferiority."

How true that is. And what a handicap a product labors under that has an inferiority in consumer demand!

No matter how well-made it is, no matter how conscientious the manufacturer, no matter how much quality he puts into it, it will always remain an inferior product until there is a strong consumer demand for it.

Do you make a superior product of inferior saleability? Few manufacturers like to admit that they do. But if it is true in your case, why not face it squarely, then proceed to remedy it?

The best, quickest, most economical way to win strong consumer demand for your product is to advertise it to the consumer.

Tell the public about it. Explain its good qualities. Tell consumers what it will do for them. Tell them why they should buy it. If it has an exclusive feature, or an outstanding superiority, *centralize the advertising on that point.*

Good, sound, vigorous advertising will remove the inferiority of consumer demand and replace it with a superior saleability.

It may not remove the selling inferiority over night—or next week—or next month. Advertising isn't a miracle worker. It is simply salesmanship-in-print, a method of reaching and selling consumers efficiently and economically.

Advertising is personal salesmanship multiplied. It sells the multitude where personal salesmanship sells the individual.

If you will look upon advertising as a sound selling proposition and place your advertising in charge of an experienced, commonsense advertising organization, you can reasonably expect your advertising to prove profitable to you and to give your product a superiority in consumer demand.

If this advertisement appeals to your good judgment, we would appreciate an interview with you.

The JAMES FISHER COMPANY LIMITED
ADVERTISING
TORONTO AND MONTREAL
204 Richmond W. — 275 Craig West

Service with Sincerity

CAPITOL - To-day - To-morrow

HAROLD LLOYD

In His Latest Comedy Riot

"FOR HEAVEN'S SAKE!"

Special Children's Matinee, Saturday - 2.30 p.m.

Two Shows Saturday Night 7 and 9 p.m.

SECRETS of STARS on INSIDE BASEBALL

as told to BILLY EVANS

BY BABE RUTH.

"You can't make base hits with your bat on your shoulder," is the remark credited to some umpire when the batsman kicked after being called out on a third strike.

That is the best bit of advice I could possibly give on how to make base hits. In other words, you must keep swinging.

I have no pet theories on how to bat, except that I like to pick my ball. There are certain type pitches that I hit better than others. Often I am content to take a strike or two in the hope the pitcher will finally get one in my "groove."

But don't take the third one. Any time a batter gets two strikes on him he should be on the alert. I make it a point to have a healthy swing at every ball that is close to the plate. It may impress the umpire as being a strike and you only have three.

Of course I am often called out on a third strike. My failure to take my swing is either due to being crossed up by the pitcher or because I figured the ball wasn't over. However, if the umpire says it is there is nothing for you to do but take a walk back to the bench.

Being fooled into taking the third strike is the result of the pitcher out-guessing you. A fast-breaking curve with the count three and two, or a slow ball in the same situation, often upsets you entirely when you are looking for the pitcher to groove a fast one.

Pitcher Shocker, now with our club, often fooled me on the slow one when he was pitching for St. Louis. The ball would come up as big as a balloon but somehow I just seemed hypnotized. In a majority of cases the third one would be called. Occasionally I would try to shift my stance and slow up on my swing but I would look more foolish than standing with my bat on my shoulder.

HELPFUL HINTS for GOLFING STARS

BY SPECIAL ARRANGEMENT WITH GOLFERS MAGAZINE, CHICAGO.

BOBBY CRUICKSHANK—TEE AND PITCH SHOT.

The height of the tee should be determined by the style of play of the individual, the lay of the land, and kind of ball to be used, and the wind. In driving where there are few, or no obstacles, a player should use a medium-sized tee. On a windy day, playing with the wind, he should use a high tee and stand slightly behind the ball, this enabling him to hit the ball well into the air where it will receive all the benefit of the wind.

Against the wind, a low tee should be used so that the trajectory of the ball will be on a straight low line.

The pitch shot is always a safe way to a green but the run-up is often better if you have a clear space to the green. It is also easier.

In playing a run-up, a straight-faced club should be used, and throughout the back-swing and down-swing the club-head should be kept low.

The pitch and run, a combination of both, is also a very useful shot but rather difficult.

(Copyright, 1926.)

MOVIGRAPHS

BY JACK JUNGMEYER.
NEA Service Writer.

HOLLYWOOD, May 28.—Across a span of five years Rudolph Valentino is returning to the type of role which labeled him and gave him initial fame—the ardent desert hero.

"Son of the Sheiks," an opus of burning loves and bitter hates now being filmed, is a sequel to "The Sheik," by which Valentino added a new word to the romantic vocabulary of the day and by which he established for himself an apparently ineradicable theatrical identity.

The cycle between the two closely kindred roles has seen Rudolph in sex dramas, costume plays, under-world stories and emotional essays of all kind.

During that interval he has been up and down, liked and disliked, acclaimed and all but ignored. In that time he has been married and divorced, elated and dejected, for reasons personal and professional; a "sheik" lashed by temperamental siroccos.

A marked change in demeanor was evident in his devotion to the new picture. He tackled it with zest. He appeared much younger and more carefree. And it may be apropos that he refers to his recently divorced wife, Natacha Rambova, even by inference.

Valentino's return to the desert character tends to confirm a Hollywood contention, namely that a picture player is best fitted for that type of role which first brought him outstanding success.

It may be more apt to say that the player so stamps himself with his first triumph that a stolid public forever after tends to hold him to that model.

At any rate, it is undoubtedly true that masses of Valentino's admirers think of him as actually a son of Araby, rather than an Italian, and that throughout his diverse picture aliases they have awaited his reappearance in the desert guise.

Of his new role he says: "This picture will be absolutely true to life. Five years ago I knew nothing of sheiks, and little more about the art of the screen. Today I can at least claim an authentic knowledge of the life and customs of the Arab chiefs."

However—he is wearing a regalia beyond your genuine sheik's fondest dreams of magnificence. So much by way of concession to romantic idealism of one of the two well-known sexes.

SCORING LIGHT IN LEAGUE GAME

Post Office Loses To the Firemen By Score of 6-4.

AT KING EDWARD.

Last night the best softball game of the season so far was played at King Edward School grounds between the Post Office team and the Firemen. The Firemen won the game 6 to 4. The Post Office men allowed the other team to get four runs in the 3rd innings but the game outside of this innings was very close. This was the first time these teams have met and both are certainly looked upon as contenders for the softball championship. Tonight the C.G.E. meet the Quakers in Central Park at 6.30.

The Line-up

Post Office.—Baker, c; Nicholls, p; McGee, 1b; Dodson, 2b; Graham, 3b; White, ss; Fallin, rf; Wolfe, cf; Devel lf.

Firemen—Dunkerley, p; Delahey, c, Carr, 1b; Weese, 2b; Gimblett, 3b; McNeely, rf; Powell, cf; Querry, lb. Umpires—LeBarr and Perks.

JUVENILE BALL LEAGUE STRONG

Local Teams Will Have Keen Competition From Lakefield Club.

THREE TEAM LEAGUE.

Jack Deannard and his Kiwanis baseball teams had a workout at Riverside park last night, and the genial manager is confident that he has gathered together two strong teams, one for the juvenile and one for the midget series. However he has still openings for a few players on the midget team and any player who was under 17 on May 1 will be welcomed at the King Edward school grounds to-night at 6 o'clock, when another practice will be held.

Indications are at present that the juvenile series will be strong. Doc Smith of Lakefield is organizing a team in the village and is confident that he can get both players and supporters for a good strong club. With two Peterborough teams, the three- cornered circuit should provide good juvenile ball both in the city and in Lakefield.

Diamond Disputes Decided

By BILLY EVANS

What is the proper way to retire a runner who, after reaching second, for some reason runs back to first and is standing on the bag?

* * *

The bases are not to be run in the reverse order.

When a baserunner does such a thing his thought is to confuse the fielders and in so doing he is making a travesty of the game.

In the minds of many players and fans there is some doubt as to the proper way to retire a player who, after reaching second, elects to run back to first.

The doubt largely exists around whether or not the fact he is standing on first base makes him immune from being retired.

When a runner violates the proper order of running the bases, he can be retired by holding the ball on the base to which he was entitled, which in this case was second, or touching him with the ball.

BASEBALL SCORES

AMERICAN LEAGUE.

First game:	
Philadelphia	2 4 1
New York	1 7 2

Grove and Cochrane; Hoyt and Collins.

Ninety per cent. of all the oars and sculls used by college and club crews in the United States are made in a small old-fashioned carpenter shop in Foxboro, Mass.

BELLEVILLE STRONG SAYS PRESS DOPE

Walter Gerow Driving His Men Hard For To-morrow's Game.

Everything is set for the Central Ontario League opening at the Stevenson Park to-morrow, with Belleville and the Petes providing the fireworks, in the initial League clash of the season. Belleville reports are to the effect that Walter Gerow has been drilling his men hard this week and they will be right on edge for to-morrow's struggle. The Easterners battery will be Oulette or Goyer and Mills. An infield shake up is announced with Weir going to second base instead of Meagher, and "Hoot" Gibson, the Cobourg recruit, taking Weir's place at third. Blakely, the Tweed infielder, who improved so rapidly last season, will be at short stop for the invaders, and Ross, Hagerman, Meagher or Palmer in the outfield.

Manager Shiner Johnston has not given out his line up and is keeping his pitching selection under his hat as well, but either Lennox or Heckman will likely get the call.

The game will get under way at 3 o'clock sharp and with good weather promised a big crowd should see the old rivals hook up for the first time this season.

BOWLING CLUB RINKS ARRANGED

Schedule Matches Will Begin on Local Greens on Monday Night.

PROSPECTS GOOD.

Last night the draw was made for the personnel of the rinks for the schedule games of the Peterboro Lawn Bowling Club. The schedule games will start on Monday and the draw for the opening games will be announced to-morrow. All indications point to a most successful season.

Following is the line-up of the rinks:

A. O. Phillips, J. Girvin, G. J. Johnson, J. Wyllie, skip.

L. Green, C. Taylor, Geo. Boucher, J. Bacon, skip.

Geo. Taylor, J. Fitzpatrick, R. M. Glover, George Cairns, sk.

H. Hair, D. H. Moore, G. Fallon, T. O. Donaldson, skip.

B. Chesler, R. French, J. Melrose, C. J. Seymour, skip.

Mr. Sexsmith, D. Hill, L. Bowes, E. Taylor, skip.

Mr. Knox, A. Grant, R. Waddell, Dr. Allan, skip.

A. E. Burchard, A. Ruger, N. Routley, J. Sedgwick, skip.

Mr. Anderson, F. Hawken, J. Cullen, T. C. Elliott, skip.

R. F. Downey, J. Wise, T. McArthur, J. Mayneord, skip.

A. F. Skinner, W. K. Sloan, Dr. Fulford, J. Skinner, skip.

J. Heron, D. C. Grant, H. R. Martin, W. J. Oke, skip.

Thomas Wilson, F. Wise, J. J. Howden, J. Bennett, skip.

W. Cornell, B. Tillcock, Geo. Coleman, W. R. Fox, skip.

A Kay, P. Convery, M. Bredin, Thos. Curvin, skip.

W. Greenslade, E. K. Parlour, J. T. Braund, M. Chenhall, skip.

M. M. Botnik, A. Gillies, Chas. Sedgewick, H. Freeman, skip.

I. Kenmure, N. Laing, J. Macdonald, G. Gimblett, skip.

FINALS REACHED IN BRITISH GOLF

S. F. Simpson a Scot, and Jess Sweetser, of New York, in Finals.

PLAY TO-MORROW.

MUIRFIELD, Scotland, May 28 (Canadian Press).—S. F. Simpson, a Scotsman, and Jess Sweetser, of New York, will meet to-morrow in the 36-hole final match for the British amateur golf championship. Simpson won his semi-final match from Arthur Jamieson, Jr., 2 and 1, after the latter had eliminated Bobby Jones, the U.S. champion, in the quarter finals this morning.

Sweetser reached the finals by defeating W. G. Brownlow of Ireland at the 21st hole.

MAIL CLERK STOLE LETTERS 10 YEARS

Seven a Day Was Trusted Employee's Average.

BUFFALO, May 28.—George C. Riddell, aged 50, of Rome, N.Y., trusted Government railway mail clerk for the past 27 years, is in custody here, charged with rifling the mails.

Riddell was caught through a "test" or "decoy" letter despatched from Coldwater to Toronto by postal inspectors. According to Postal Inspectors Tagle and Jennings, Riddell, in a signed confession, admitted that for the last ten years he has rifled on an average of seven letters a day from the mails entrusted to his care. Many of these were letters containing contributions to the orphan asylum at Lackawanna.

Riddell was chief clerk on trains 159 and 304, between Albany and Buffalo.

RIFLEMEN SHOOT FOR TEAM PLACES

Team Chosen by Lakefield Club for Dominion Shoot.

LAKEFIELD, May 28. — The Lakefield Rifle Association held its first shoot of the season on Monday, May 24th, with a good attendance present. Owing to the high wind, the scores were not high and by no means an indication of the brand of shooting.

The ten high men from the team which will shoot in the Civilian Rifle Association series, which has four matches to be shot, June 21 and 28, July 5 and 12. Owing to a tie eleven men will shoot in the first match and the low man of the tie at the end of the shoot will drop back.

The following is the club score for May 24:

J. H. Payne	76
B. Q. Dench	75
Evans Blewett	71
George G. Hendren	69
E. L. Telford	66
W. A. Payne	65
F. Dench	64
R. Smith	61
E. Bickell	58
M. G. Kidd	57
A. E. Webster	57
R. Montgomery	53
R. Roseborough	51
S. Darling	49
Ted Webster	45
Percy Spence	44
William Bickell	43
W. J. Telford	43
Sam Charlton	43
A. Darling	39
S. N. Hagerman	39
G. H. Spence	36
R. H. Little	32
Sam Spence	32
C. S. Tanner	29
B. Jopling	26
D. Charlton	25
C. Hunter	24
F. Wannamaker	20
Bruce Charlton	20
Earl Roseborough	18

The following prizes were awarded:

Class A—Consists of first ten men who will form a team to shoot in the Civilian Rifle Association series. Winners of prizes were: 1, J. H. Payne; 2, B. Q. Dench; 3, Evans Blewett.

Class B.—Consists of all members who have belonged to the club before this year (1926) and whose score fell below the first ten. Prize winners were: 1, R. Roseborough; 2, S. Darling; 3, P. Spence.

Class C.—Consists of new members who have not shot at a range before. Prize winners were: 1, R. Montgomery; 2, Ted Webster; 3, W. J. Telford.

Several of the Class C men were fortunate in making the team, which was a remarkable achievement.

The club shoots will be held Sept. 6, 20, 24 and October 4.

MATCH ABANDONED.

Rain Prevents Finish of Cricket Game at Bristol.

BRISTOL, May 28 (Canadian Press) — The match between the Australian cricket team and the South of England was abandoned when rain prevented play today. The scores of the teams when stumps were drawn yesterday were South of England 211; Australia 328 for six wickets.

A RESORT-LAND OF RARE CHARM

This is the time of year we all begin to think of exchanging the routine of city life for the peace of silent hills, the quiet of the forests and the murmur of rippling streams—in other words we want to get back to nature for a real rest.

Come, then, to the Lake of Bays in the Highlands of Ontario, for the most restful vacation imaginable. A rest 1,000 feet above sea-level, a rest among thick green woodlands and shimmering lakes, where the pine-laden air soothes your lungs and imparts health and vigor to your whole being. Here, every day will be a day of keen enjoyment. There are splendid golf courses and every facility for tennis, bowling, hiking, dancing, swimming, boating or fishing. Bigwig Inn (in the heart of the Lake of Bays district) is one of the most luxurious summer hotels in all Canada. Many other hotels provide delightful accommodation if you prefer hotel life to cottage or camp.

For full information, literature, etc. apply City Office, Canadian National Railways, corner King and Toronto Streets; phone Main 4207 or Adelaide 5179. The Public Library of Toronto (Reference Division, corner College and St. George Streets) also maintains a complete supply of tourist literature published by railway and steamship lines; the Travel Bureau is open daily except Sunday between the hours of 10.00 a.m. and 8.00 p.m. 2d, 28, 5

The new ball park in Richmond, home of local team of Virginia League, has been named "Tate Field", in honor of "Pep" Tate, a noted major league catcher of several decades ago and the man who introduced organized baseball in Richmond.

OPENING GAME IN E.P.B. LOOP

Keene and Curve Lake Will Start at Exhibition Park.

PLAY TO-NIGHT.

Curve Lake Indians, who meet Keene at the Exhibition Park this evening, in the E. P. B. League, have added fielding strength to their good team of last season, and will be strong opposition for the Otonabee team. The two clubs are using Exhibition Park for their home games and will start to-nights contest at six o'clock.

BYNG'S FAREWELL TO WESTERN CITY

Living Proof of Britain's Love For Canada.

SASKATOON, Sask., May 28.—"After all Governor-Generals of Canada are but fleeting shadows that haunt your history. Should we leave behind us a single kindly memory, or in any way mark a date or be identified with a period, it is the most we can aspire to. But transient and impersonal as we be individually, we symbolize in our uninterrupted succession one of the most solid realities of which the modern world can boast, for we are the living proofs of the love of the Old Country for this Dominion. We form a link between two great and chivalrous nations who share in a mighty fellowship and profess an unswerving loyalty to the most duty-loving sovereign who ever wore a crown."

In these impressive words Baron Byng of Vimy, for himself and Lady Byng, epitomized his official farewell as Governor-General to the citizens of Saskatoon. His Excellency dwelt in particular on the topics of national unity and the importance of the task of training the rising generation to its ideals. Lady Byng endorsed her husband's message with an added word of encouragement to the mothers of Canada, voicing the hope that the occasion was one for au revoir but not goodbye.

BRAZIL GIVES UP RIGHT OF VETO

Abandons Stand That Hindered German Entry To League.

LONDON, May 28 (United Press).—The Geneva correspondent of the Exchange Telegraph wires that Brazil has abandoned her right of veto, which hindered Germany's projected entry into the League of Nations.

POLES UNEASY.

Much Unrest in Country as Election Day Comes Nearer.

WARSAW, May 28 (Canadian Press).—Although rumors concerning a counter revolt in Galicia against the Pilsudski Government have not been confirmed, it is known that much uneasiness prevails throughout the country as the day approaches for the National Assembly which is to choose a President for the Republic.

GANGSTERS HELD.

To Be Questioned Regarding Slaying of Assistant State Attorney.

CHICAGO, May 28 (Canadian Press).—Miles and William O'Donnell, gangsters, sought as companions of Assistant States Attorney William H. McSwiggin, James Doherty and Thomas Duffy, slain by machine gun bullets a month ago, were arrested yesterday and held for questioning.

The present holder of the bicycle speed record is Jean Brunier, a Frenchman, who has ridden 75 miles 280 yds in an hour. His racing bicycle was geared to 181, and although this seems very high in comparison with ordinary gears, which are usually 70, it is really low in relation to the speed attained.

The Grand National Steeplechase, the first big event of the racing season in England, will be run this year on March 26. This race was first run more than eighty-five years ago at Aintree, near Liverpool. It has been run there every year since then, except for three years in the war when a substitute race was run at Gatwick.

BASEBALL TO-MORROW!

PETERBORO

Versus

BELLEVILLE

RIVERSIDE BALL GROUNDS

at 3 o'clock.

Everybody should manage to get away and root for the boys. They deserve your patronage. Be there if you can!

If you don't get time to drop in before you go over, be sure and get here after the game and see the snappy D. B. Tweed Suits just in today. Special at $21.75; and our new Straw Hats, $1.50 and up.

Maher & Wesley

188 CHARLOTTE STREET - PHONE 577

AT K. OF C. ALLEYS.

There were no games in the Matinee League at the Knights of Columbus bowling alleys yesterday afternoon. In the evening, three games were conceded to the Orioles (Miss Alma Fontaine, captain) by the Owls (Miss Katherine McDonald, captain).

THEATRE

AT THE REGENT

CAPABLE IS CAST IN GREAT MELFORD RAILROAD PICTURE.

Four Players of Prominence Are Featured in "Whispering Smith."

George Melford, director of "Whispering Smith," the new Metropolitan picture production, now showing at the Regent Theatre, was fortunate in obtaining some of the best players in the industry for the leading roles in that important screen feature.

H. B. Warner in the title role, Lillian Rich, John Bowers and Lilyan Tashman are featured. Eugene Pallette, Will Walling, James Mason, Robert Edeson, Nelson McDowell, Warren Rodgers and Richard Neill comprise the supporting cast.

Aside from the capable assistance rendered by the players named, Frank Hamilton Spearman, author of the story, and Joe Le Fors, from whom Spearman drew his chief character, also assisted in making the production notable.

Spearman and Le Fors were in the employ of the Union Pacific Railway in the early days when that railway blazed its trail westward. When Spearman left railroading to enter upon his literary career, Le Fors was made Deputy U.S. Marshal covering Wyoming, New Mexico and Arizona.

Much of the action in this picture is true to life—while a few names and locations desired in the story and production clearly are fictitious, nevertheless, the story in the main, is part of the history of the winning of the West.

The Union Pacific Railroad was used in all of the railroad scenes and particularly those of the shooting and hold-up at Tower "W." The picture is romantic and thrilling.

BARRISTERS AND SOLICITORS

GORDON & O'BRIEN— Barristers Solicitors, Notaries. Money to loan on easy terms. Special attention to Patents and Trade Marks. Phone 219. Hon. G. N. Gordon, K.C., J. A. O'Brien.

J. R. CORKERY, BARRISTER, SOLICITOR, Notary Public. Office Ground Floor, 416 Water St., Peterborough. Five Doors North of Hunter Street. Money to loan at current rates on easy terms.

S. T. MEDD—Barrister, Solicitor, Notary. Office over the Dominion Bank, corner of George and Simcoe streets. Telephone No. 22. Private funds to loan at current rates upon easy terms.

DUMBLE & JOHNSTON—Barristers, Solicitors, etc. Office, over the Toronto Savings and Loan Company, George Street. D. W. Dumble, K.C., W. Johnson.

R. R. HALL—Barrister, Solicitor, etc. Peterboro, Ont. Office, corner of Hunter and Water streets, over the Canadian Bank of Commerce. Trust Funds to loan on easy terms of payment.

JAMES FORDYCE STRICKLAND—Barrister, Solicitor, Notary Public Peterboro. 'Phone 191. Money to loan. 875 Water street.

WILFRID F. BUYCKE, Barrister, Solicitor, Notary Public. 395 Water street. Telephone 229.

PECK, KERR & McELDERRY, Barristers, Solicitors and Notaries. Office, Water street, Peterboro. Money to loan at the lowest current rates of interest. Telephone 1950. E. A. Peck, F. D. Kerr, K.C., V. J. McElderry.

SURVEYOR

F. T. WEBSTER, Ontario Land Surveyor, Registered Professional Engineer, formerly of Ottawa. Phone 2540.

MEDICAL.

DR. BUCHANAN, F.R.C.S., Edinburgh M.R.C.S., Eng., L.R.C.P., London. Eye, Ear, Nose and Throat Specialist Hours 9-11 2-4 p.m.; and 7-8 p.m. 'Phone 519. Office, corner Water and Murray streets.

DR. C. C. CRAGG—Eye, Ear, Nose and Throat Specialist. Office 295 Charlotte street, formerly occupied by Dr. Neal. Hours—9-11 a.m., 2-4 p.m., 7-8.30 p.m. Telephone: House 1016. Office 2186.

Used Tire Exchange

DUNLOP AND GOODRICH TIRES

A liberal discount allowed off the following prices for old tires exchanged.

FREE INSPECTION. TIRES APPLIED FREE.

30 x 3½ Traction Seconds, $9.95 and	$10.75	30 x 3½ Oversize Guaranteed	16.00
30 x 3½ Tubes, Special	1.95	30 x 3½ Truck Cord	18.15
30 x 3½ Oversize Seconds	11.95	Regular Tubes	2.80
30 x 3½ Traction Guaranteed	12.90	Oversize Tubes	3.45

Size	Guaranteed Regular Size Cords	Guaranteed Oversize Cords	Size	Balloon Cords, Guaranteed
31 x 4	$24.55	$26.95	29 x 4.40	$19.20
32 x 4	24.60	30.80	31 x 5.25	34.80
33 x 4	25.40	31.75	30 x 5.77	39.55
34 x 4	26.20	32.75	33 x 6.00	41.45
32 x 4½	32.35	40.45	32 x 6.20	45.35
33 x 4½	33.50	41.65	33 x 6.20	46.80
34 x 4½	34.15	42.65	33 x 6.20	46.80
35 x 5	47.05	56.30	34 x 7.50	59.75

Balloon Cord Tires to Fit Present Rims

31 x 4.40	$24.40	33 x 4.95	$33.25	32 x 5.77	$42.45	34 x 5.77	$50.10
32 x 4.95	32.35	34 x 4.95	34.20	32 x 5.77	48.80	35 x 5.77	51.60

Dawson & Johnston

Phone 2123 Corner George and McDonnel Sts.

Regent NOW PLAYING

Added Features

Ace of Spades—Chapter 2 with Wm. Desmond

Mack Sennett Comedy

Charley Chase in "Mamma Behave"

WHISPERING SMITH

—with—

H. B. WARNER - LILLIAN RICH

John Bowers and Lilyan Tashman

The most colorful railroad melodrama ever screened, presented by a cast of exceptional merit, ability and brilliance.

HERE MONDAY NEXT—THIS SEASON'S GREATEST SCREEN PICTURE.

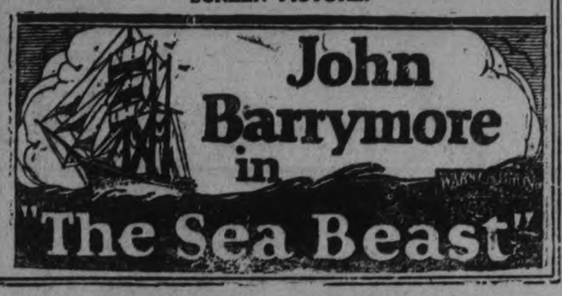

John Barrymore in "The Sea Beast"

LOOK AFTER THE LAWN

Taylor-Forbes Lawn Mowers	$9.00 to $12.50
Goodyear Corrugated Hose, per foot	17c
Nozzles and Lawn Sprinklers	55c to $4.50
Grass and Hedge Shears	45c to $2.85
Lawn and Garden Fertilizer	50c

BROWN'S HARDWARE

We Deliver. 171 SIMCOE STREET Phone 532.

Just around the corner from George street

Cambridge Clothes

Famous for Value

We don't re-call the time that CAMBRIDGE CLOTHES were more smartly designed or made up in fabrics of such rich and exclusive patterns and colorings than they are today in our spring selection.

No other clothes are better cut—none approach them for their smart effect and for that air of distinction.

The CAMBRIDGE label is your best assurance of high quality, and you will be surprised, too, at their comparatively reasonable prices.

Good clothes are not an expense, but an investment. When you buy CAMBRIDGE CLOTHES you are practising true economy.

THE BUDGET PLAN

If more convenient, take advantage of the Budget Payment Plan. A cash deposit of $10.00; the balance in 10 weekly payments—at cash prices.

$25.00 to $45.00

It's Straw Hat Time!

YOUR STYLE OF STRAW IS HERE

$1.50 to $4.00

Athletic Underwear

B.V.D. STYLE

BE PREPARED FOR THE HOT DAYS TO COME

$1.00 to $2.50

CRESSMAN'S MEN'S SHOP

NORTH ENTRANCE

CHICAGO WIN TWELVE-INNING BATTLE WITH DETROIT TIGERS

Athletics Reach Second Place by Defeating the Senators.

CLEVELAND LOSE

CHICAGO, May 27 (Canadian Press)—Red Wingo's fumble and two Sox hits in the twelfth inning gave Chicago the first game of the series with Detroit today, 5 to 4. Ted Lyons let the Tigers down with seven hits but his wildness and an error by Barrett enabled Detroit to tie the score in the ninth. Score:
Detroit . ..101 100 001 000—4 7 3
Chicago . ..010 021 000 001—5 16 2
Holloway, Wells and Manion; Lyons and Grabowski.

Athletics 3; Senators 2

WASHINGTON, May 27—Relief pitcher Pate's double in the ninth with one on base and two out, coupled with a bad relay from the outfield to the plate, enabled Philadelphia to deefat Washington today, 3 to 2. Socre:
Philadelphia . .000 001 011—3 8 0
Washington . .001 100 000—2 12 1
Harriss, Pate and Cochrane; Johnson and Ruel.

St. Louis 8; Cleveland 5

ST. LOUIS, May 27 — The St. Louis Browns bunched extra base hits and opened at home today with a victory over the Cleveland Indians 8 to 5. Both Buckeye and Wingard were routed in the sixth. Score:
Cleveland. . ..000 004 100—5 10 2
St. Louis .. ...310 003 01x—8 11 2
Buckeye, Karr and L. Sewell; Wingard, Vangilder and Hargrave.

STANDING OF LEAGUES

INTERNATIONAL LEAGUE

	Won	Lost	P.C.
Baltimore	27	9	.750
Buffalo	30	12	.714
Toronto	26	14	.650
Newark	20	21	.488
Rochetser	17	20	.459
Syracuse	14	23	.378
Jersey City	15	27	.357
Reading	8	31	.205

AMERICAN LEAGUE

	Won	Lost	P.C.
New York	30	9	.769
Philadelphia	23	18	.561
Cleveland	21	18	.538
Chicago	22	19	.537
Washington	22	20	.524
Detroit	20	19	.513
Boston	11	27	.389
St. Louis	10	29	.237

NATIONAL LEAGUE.

	Won	Lost	P.C.
Cincinnati	26	14	.650
Chicago	22	13	.629
Pittsburgh	19	17	.528
Brooklyn	19	18	.514
St. Louis	21	21	.500
New York	18	20	.474
Philadelphia	15	22	.400
Boston	10	25	.286

PASTIME CLUB LEAGUE FORMED

Four Teams From Hastings Society Will Play Softball.

SCHEDULE DRAWN

HASTINGS, May 28. — The Pastime Club has arranged to have four Soft ball teams playing during this season.

For the four teams, names have been chosen and are: Hillcrests, Colts, Senators, Comebacks. All games are scheduled to start at 6.15 p.m.

The teams are made up from the following players:

Hillcrests: L Hill, manager, C Baker, P Howard, C Waye, T Dodd, W Whitred, J M Baker, W Dainard, L Anderson, F Lynch, H Edwards, A Sherwin, Sherman Scriver, Neil Scriver, E Clancy.

Colts: W Clapper, manager; A L Scriver, Nelson Scriver, R Learmouth, Clifford Hess, Clifford Scriver, Clifford Dainard, K Kennedy, G McGuire; J Condon, A Hubbs, Les Rivard, R Wield, J Prest, C Runnels.

Senators: A Cassidy, manager; L Scriver, J Knight, W Dodd, W Scriver, E M Tate, Lou Scriver, J Mulholland, F Richardson, Cecil Scriver, Everett Hess, O Cruikshanks, H Dodd, G Bailey, Al Scriver.

Comebacks: G Herrington, manager; I Doonan, W Knight, D Lemoire, Bryant Scriver, L Drope, H Fairman, A E Spooner, F Dodd, L Snyder, Elery Smullin, S Whitred, Sol Scriver, P Lemoire, W Tate.

The schedule of games and umpires for each are:

May 28: Colts vs Hillcrests; Dr Hess, J E Briethoupt, umps.

May 31: Senators vs Comebacks; W Wellman, Neil McDonald.

June 4: Colts vs Comebacks; A Shand, N McDonald.

June 7: Senators vs Hillcrests. Dr Hess, W Wellman.

June 11: Comebacks vs Hillcrests; A Shand, J E Briethoupt.

June 14: Senators vs Colts; W Wellman, N McDonald.

June 18: Hillcrests vs Colts; Dr Hess, J E Briethoupt.

June 21: Comebacks vs Senators; A Shand, W Wellman.

June 25: Colts vs. Comebacks; W Wellman, N McDonald.

June 28: Hillcrests vs Senators; Dr Hess, J E Breithoupt.

July 2: Hillcrests vs Comebacks; A Shand, Dr Hess.

July 5: Colts vs Senators; W Wellman, N McDonald.

MICKEY MURRAY HURT

Former Peterboro Player Sustains Broken Rib in Ball Game.

GALT, May 28.—When the Terriers took the field in St. Thomas on Wednesday Mickey Murray was missing from his position at second base. In Monday's game at Preston he was struck on the side by a ball pitched by Bill Young. He doubled up and later in running to second collapsed, but finished the game. On Tuesday he found he was suffering from a broken rib.

PHELAN CUP SOCCER AT CAMPBELLFORD

To-morrow afternoon, the local De Laval soccer team will travel to Campbellford to play the Trent Valley team in the Phelan Charity Cup Tie that was scheduled for last Saturday afternoon, but will try and make the distance this time so as to fullfil the fixture.

They will leave the Market Square at 1 o'clock in Cooney and Jopling's bus.. Whenever the team arrives they will immediately proceed with the game and return back home again as soon as the issue is settled.

For the Week End

Wilson's

BACHELOR CIGAR

There's no finer cigar than Bachelor,—no finer week end package than the Bachelor Pocket Packs of 5 or 10.

10c

118

TORONTO WINS ON THREE HITS

Syracuse Pitcher Walked Three, Followed by a Double.

KEYS LOSE AGAIN

SYRACUSE, May 27 (Canadian Press)—Toronto got only three hits off the combined deliveries of Leo Dickerman and Frank Barnes, but it got an unusual share of "breaks" and won the decision by 4 to 3. With two gone in the first inning, Dickerman walked three men and then Miller hit the ball just inside the right field foul line for a double and three runs. Miller got another double in the fourth, Dickerman walked another batter and Barnes forced the run in by walking two more. Three double plays and a triple play pulled Hubbell out of four bad holes. The score:
Toronto.. ... ..300 100 000—4 3 0
Syracuse .. .. ..010 200 000—3 9 0
Hubbell and O'Neill; Dickerman, Barnes and Niebergall.

Baltimore 16; Jersey City 10

BALTIMORE, May 27 — The Orioles took a wild game from Jersey City today, 16 to 10, despite the fact that the Skeeters made 18 hits. The score:
Jersey City .023 0 30 200—10 18 2
Baltimore . .010 10 20 30x—16 14 3
Cantrell, Parks, Smith, Brame and Freitag; Parnham, Ogden, Earnshaw and McKee.

Bufaflo 10; Rochester 4

BUFFALO, May 27—The Bisons celebrated Pete Radwan day by easily winning over Rochester, 10 to 4. The Tribe failed to touch Joe Lucey until their eighth. Score:
Rochester .. ..000 000 040— 4 8 4
Buffalo.. .. ..201 311 20x—10 14 1
Moore, Karpp, Brown and Devine; Lucey and Pond.

Newark 13; Reading 5

READING, May 27 — Reading dropped its eighth straight game here today, losing to Newark, 13 to 5, in the first game of the series. Marquis was pounded hard by the Bears, allowing 16 hits. Score:
Newark .. ...150 004 102—13 16 1
Reading .. ...101 100 011— 5 12 2
Hawkins and Wilson; Marquis and Unzmann, Lynn.

FLAG RAISING AT PITTSBURG

Pirates Lose First Game to Cubs After Ceremony.

REDS WIN PAIR

PITTSBURGH, May 27 (Canadian Press) — Pittsburgh dropped the first game of the series to Chicago today, 5 to 2, after raising the world series pennant with appropriate ceremonies in which Commissioner Landis and President Heydler of the National League participated. The score:
Chicago.. .. ..020 030 000—5 13 0
Pittsburgh .. ..010 000 100—2 9 0
Kaufmann and Hartnett; Oldham, Sheehan, Songer and Smith, Gooch.

Robins Win and Lose

PHILADELPHIA, May 27—Philadelphia divided a doubleheader with Brooklyn today, the Phillies winning the first game, 3 to 1, and the Robins taking the second, 5 to 1. The scores:
First game:
Brooklyn.. .. ..000 000 100—1 5 0
Philadelphia . ..000 110 01x—3 8 0
Petty, Ehrhardt and O'Neil; Mitchell and Wilson.
Second game:
Brooklyn .. ...100 001 021—5 10 0
Philadelphia . .010 000 000—1 5 2
McWeeny and O'Neil; Dean, Pierce, Ulrich and Henline.

Reds Win Two

CINCINNATI, May 27—Cincinnati showed a complete reversal of form today and won two games from the St. Louis Cardinals, 4 to 3 and 2 to 1.

Both games were marked by tight pitching with Pete Donohue getting the verdict over Sherdel and Carl Mays beating Johnson and Sotheron. The scores:
First game:
St. Louis.. .. ..011 000 001—3 9 1
Cincinnati .. ...020 000 02x—4 9 3
Sherdel and Vick; Donohue and Hargrave.
Second game:
St. Louis.. .. ..000 001 000—1 7 2
Cincinnati .. ...001 001 00x—2 8 1
Johnson, Sotheron and O'Farrell; Mays and Picinich.

CLUB MANAGER DEAD

NEW YORK, May 28. Canadian Press. — L. E. McCarty, business manager of the Detroit American League Baseball Club, died here yesterday following an illness contracted during the last New York-Detroit series here three weeks ago.

RACE HORSES SICK.

AURORA, Ill., May 28. — Canadian Press. — The fifth race at the Exposition Park Thursday was called off by the track officials when four of the starters were found sick in their stalls and unable to rise.

Veterinarians who examined the horses said they had been poisoned. The four were Gladrae, Elizabeth K., Greenwoods and Apology.

Among the Afghans the wedidng is accompanied with much merry-making, and it is believed that the more noise that is made the more successful the marriage will be.

Masks originaly intended for the use of industrial workers are now being offered for sale to housewives, to prevent dust being breathed in while carpets are being swept, etc.

BIG SOCCER GAME AT OVAL TOMORROW

Quaker Oats and Thistle Meet in League Match at 3 O'clock.

An important soccer league game takes place on Saturday afternoon at Nicholls Oval between the Thistle (last year league champions) and the Quaker Oats. This is the first time that these two elevens have met this season in a match of any consideration, and the fans, who may wish to witness a real good soccer encounter, will not be disappointed in any respect whatsoever.

The Porridge boys expect to continue their success to-morrow at the 'Jags' ' expense, while the latter anticipate a lively tussel for a brace of points, if not, they will make their opponents earn the decision all the way.

From a goal scoring standpoint, the big mill fellows have eight goals to their credit and the nil column lying vacant. In the "Jags" scoring list, they record nine goals in their favour to four against them, which speaks in favour of Wm. Curtis, Quakers' custodian, who had a bad spell last season, while Charlie Griffine had the best gaol average, but to-morrow's decision may alter this data considerably.

Kick-off is scheduled for 3 o'clock.

The Thistle executive request the following players to be at the Oval no later than 2.45 p.m., so as to pick the team: Gore, Lamb, Bellamy, Mayette, W. Hutton, McPhate, Ward, Buchan, Griffine, Scott, Bromley, Wade and Anderson.

Quaker Oats will be represented by Wm. Curtis, H. Curtis, S. Maker, W. Logan, J. Carmichael, A. Maker, Reynolds, Geo. Logan, A. Mitchell, Wilson and Burgess. Reserves, J. Mitchell and T. Williams.

LUCKY PUG MAY BE ONE NOT MEETING JACK

Invictus "Liberty" Model

They need no "Breaking-in"

Most men detest buying new shoes because they dread the "breaking-in" period. The Invictus Shoe eliminates this stage entirely.

It fits the normal foot perfectly as soon as it is drawn on and holds that fit throughout its service.

And the Invictus is durable! Made of the best leathers only; strongly stitched with silk that does not rot or fray—every Invictus can be depended upon to retain its smart appearance months longer than the ordinary shoe.

Invictus
THE BEST GOOD SHOE
—always keeps its shape

Exclusive Invictus Agent

J. T. STENSON & SONS

It's Time for

STRAW HATS

The weather says it, the season says it and man's comfort demands a change to Straws. Irwin and Co. this season offers one of its finest stocks, embracing every wanted weave, color and trimming featured at—

$1.50 $2.00 $3.00

R. A. IRWIN CO.

PHONE 925 - - 337 GEORGE ST.

Peterboro's Finest Equipped Men's Shop

BOBBY JONES DEFEATS BRITISH CHAMPION IN BRILLIANT GOLF

Young U. S. Star Sensation of Tournament in Scotland.

DEFEATED TO-DAY.

MUIRFIELD, Scotland, May 28 (Canadian Press).—The British amateur champion, Robert Harris, went down before the quarter finals of the title event here, and there remain to fight for this year's laurels six British golfers and two from the United States. Of these latter, Bobby Jones, whose astonishing golf against Harris Thursday was the sensation of the tournament thus far, is favored for the semi-finals.

The pairings for the sixth round follow, with winners of the first two and last two to meet in the semi-finals:

Hon. W. G. Brownlow vs. W. A. Murray.

Jess Sweetser vs. Robert Scott, Jr.

G. C. Killey vs. S. F. Simpson.

Bobby Jones vs. A. Jamieson, Jr.

That at least one finalist will be an invader is conceded by the British experts, for they doubt that the mysterious vagaries of the ancient game can head off Bobby Jones. There is a good chance of stopping Sweetser ,because in Robert Scott of Glasgow, the New Yorker meets one of Great Britain's finest players.

Scotland, land of golf and golfers, last night rang with the story of the Jones-Harris match which carried the largest gallery of the tournament surging over the banks and braes of the long Muirfield course.

Jones Brilliant.

Harris was a fine, upstanding opponent, reputed one of the steadiest golfers in the land, but he crumbled before Jones' youthful brilliance which started with the third stroke of the match. At the first hole Jones sank a 25-yard cleek shot for a birdie three and continued his sensational play to the twelfth, where Harris picked up hopelessly and congratulated his conqueror.

Jones, having given the British champion the worst drubbing of his competitive career, accepted the gallery's tribute modestly and walked off the green remarking:

"My opponent was good to me and I had a little luck."

His luck was six well-earned birdies in twelve holes. He made the turn six up and three under par, while he played the next three in 11 strokes. Jones' crashing drives generally bettered those of Harris by ten to thirty yards, he punched his iron shots viciously and putted with phenomenal accuracy.

Bobby took the first three holes and the fourth was the only one he lost, being bunkered at the left. After sending his niblick to the green, he missed a long putt and picked up. Harris' last opportunity to make anything of the match came at the sixth, where Jones again found a bunker. But the latter recovered well, banged his third to the green and sank a 30-foot putt to win with a four. Harris reached in two but required three putts.

Scots in Despair.

After that it was only a question of how long the British champion could keep the match alive against such marvellous execution. Harris managed to get a half with five at the ninth, but here many of his countrymen retreated to the clubhouse in despair.

"Never since the days of Harry Vardon was such golf played in the amateur," was the concensus of the critics.

Throughout the match the crowd surged upon the ropes to get a close view of the American's play and there were only exclamations of admiration for the wonderful skill with which he plied putter and wood and manoeuvred irons.

Two champions were beaten by Scotchmen yesterday, Vagliano of France bowing to Michael Scott, 5 and 4, and H. R. Sinclair, of Australia, losing to Robert Scott, 2 and 1.

Beaten Today

Bobby Jones, United States champion, was eliminated from the British Amateur Golf Championship today by A. Jamieson Jr. by the score of 4 up and three to play.

Hon. W. G. Brownlow defeated W. A. Murray, 5 and 4.

Jess Sweetser defeated Robert Scott Jr. two up.

S. F. Simpson defeated G. C. Killey by two up.

This leaves one American, Sweetser, still in the game.

Special Tours

Make your field of knowledge and education world-wide by joining the Educational Tour which starts at Montreal June 26 on the Cunarder "Ascania" for Plymouth, Cherbourg and London, under the auspices of W. H. Henry Limited.

Other Tours from Montreal

CALEDONIAN SOCIETY TOUR
June 11 — Athenia — for Glasgow
EDUCATIONAL TOUR
June 26 — Ascania — for Plymouth, Cherbourg, London
STUDENTS TOUR
July 2 — Aurania — for Liverpool
DAUGHTERS & MAIDS OF ENGLAND TOUR
July 3 — Ausonia — for London
MASONIC TOUR
July 9 — Athenia — for Glasgow

THE ROBERT REFORD CO., LIMITED
Toronto, Montreal, Quebec, Saint John, N.B., Halifax

CUNARD ANCHOR-DONALDSON

TOURISTS SHOW ABILITY AT BAT

Australians Saved From a Slump By Work of "Tail Ender."

A STEADY PAIR.

BRISTOL, England, May 28.—(Canadian Press Cable).—Ten thousand spectators Thursday saw the touring Australian cricket team make a sensational recovery from a threatening clump, and demonstrate that run-getting ability extends right throughout the team, with the "tail" equally as good as—and in this case considerably better than—the head. Playing against the South of England here, the Antipodeans had dismissed the Englishmen in the first innings for 211 runs Wednesday. Of this score, A. P. F. Chapman of Kent had contributed 89, and Hendren, the famous heavy hitter of Middlesex, made 62. With these figures added to the 28 obtained by K. S. Duleepsinghi (Sussex and Cambridge), there was left only 32 divided among the remaining eight batsmen of the English side. Gibson and R. J. O. Meyer of Cambridge were retired at zero, while Strudwick, Surrey's wicket-keeper, and Parker, of Gloucester, had just managed to break their "duck."

When play closed Wednesday, H. L. Collins, the Australian skipper, had fallen to P. J. H. Fender for nine runs. Woodfull was his partner at bat, and had reached 22.

Yesterday, Macartney went in to keep company with Woodfull. The weather was dull and the wicket easy. It was expected that the stand of these two stars would be long and profitable. Macartney fell to Parker at 7.

Taylor followed and aroused Australian hopes when he batted steadily for a brief period along with Woodfull, but Meyer snapped him up off Fender at 16. Taylor's previous best was 76 against Surrey, and he had also a 73 against Hampshire.

Ponsford, a strong driver and subtle batsman from every point of view, was the next man up. He looked like pulling the game out of the slough, but Strudwick caught him at 23.

The outlook was bad for the Australians. When play was suspended for lunch, the Australians were 131 for four wickets. Woodfull's fall, immediately after lunch, saw them at the same figure for five men out. Andrews and Gregory were at bat.

The visitors' cup of bitterness was not yet full, however, for when Gregory had reached the unlucky number of 13, Sandham caught him off Gibson, and the Australian score stood at 151 for six wickets. Never since they had opened the season against the minor counties at Maiden head, when their figure was 179 all out, had the Australians' future appeared so gloomy. To all appearances, the South of England were well on the way to a first innings lead.

Ryder went to bat, in partnership with Andrews. It was there that the tables were turned, and to Ryder and Andrews goes all the credit for one of the most magnificent exhibitions of the tour. They played with consummate steadiness, and defied all the bowlers that the Englishmen could bring against them. From 151, these players carried the score up to 328, and when rain stopped the game at 5.30 p.m., they were still holding their wickets intact.

FRENCH TENNIS CLASH WITH U.S.

Vincent Richards and Howard Kinsey the Pick of Americans.

SEASON OPENING.

PARIS, May 28 (Canadian Press).—Europe's major tennis season starts here to-day, when mixed teams representing France and the United States meet on the hard courts of the Racing Club. This tournament will be followed by a similar Franco-British match, after which the international hard court championships will be played.

The entry list for the internationals is one of the most cosmopolitan in the history of the event. Coming just before the golden jubilee meet at Wimbledon, England, the competition has attracted keenest attention, for most of the participants will go to the championships across the Channel.

Performances at the Racing Club this week are expected to give some indication of what will happen at Wimbledon, and there should be further developments in the internationals where the temperamental Suzanne Lenglen is likely to encounter the United States champion, Helen Wills, once more.

The Franco-American clash derives most of its attraction from the fact that both Vincent Richards and Howard Kinsey, male members of the United States team, meet Rene Lacoste in singles. While an American victory is predicted from the weakness of the French women players, much spectacular play is expected in the men's events, wherein the American stars face Lacoste, Jacques Brugnon and Paul Feret. Jean Borotra had hoped to give Ricards a chance for revenge for an indoor defeat suffered in the United States last winter, but a recently injured spine will compel him to stay away from the courts for at least another fortnight.

PLANS HOCKEY TOUR.

MONTREAL, Que., May 28.—(Canadian Press.)—James Strachan, President of the Montreal Maroons, hockey champions of North America, sailed for Europe last night, where he will try to arrange a professional hockey tour for next season.

NO RESIN FOR GROVER

"None of that resin stuff for me," says Pitcher Grover Alexander of the Chicago Cubs.

"When I am unable to get by using my natural stuff I am going to quit.

"Resin may help some of the pitchers who like to experiment, but I am satisfied to stick to the curve, fast ball and a change of pace."

The opinion of Alexander is rather interesting, since the National League is responsible for the return of resin as a pitching asset.

Walter Johnson of the American League is just as opposed to the use of resin. Johnson is of the opinion that in warm weather resin will handicap rather than help the pitcher, since it has a tendency to make the ball sticky. He believes it will make for wildness rather than control.

Walter Johnson and Grover Alexander are the two outstanding right-handed pitchers in the major leagues.

Alexander alone vies with Johnson for supremacy. He has been a star since 1911, when he joined the Philadelphia Nationals and is still one.

BELMONTS WIN FROM K. OF C.

Game Close For Six Innings, and Then Winners Pull Out.

FINAL SCORE 18-5.

The Belmonts met the Knights of Columbus at the Oval last night in a softball fixture. The Knights tried hard to hold their own against the Belmonts for the first six innings and succeeded in holding the score very close but after that the Belmonts broke loose and tucked the game away nicely. Bert McLeod appeared on the Belmont team in the roll of a graduate from hockey to softball. McCarney and Wolfe distinguished themselves for the Knights and Stuart and Haskill for the Belmonts. The final score was 18 to 5. The line-up:

Belmonts — M[illegible]an, Haskill, Lowe, Stuart, Jobbit, Holyman, Fanning, Green, Batten and McLeod.

K. of C.—Murphy, Milloy, LeBarr, Rutherford, R. Sheehy, M. Sheehy, McKinnon, McCarney and Wolfe.

Umpires—Kay and Swanson.

CLERKS BEAT CHURCH TEAM

Win Campbellford Softball Association Game 15 to 11.

LEAD ALL THE WAY.

CAMPBELLFORD, May 28—The Clerks just nosed out Christ Church in the Softball Association game at the Agricultural grounds last night by 15 runs to 11.

The Clerks gathered a commanding lead in the early innings and outhit the Church boys all the way through.

Clerks		Christ Church
Parsons, 2b		Col. Watt, 1b
Atkinson, ss		Newson, 3b
Denike, 1b		Rev. Clarke, 2b
Gay, 3b		Free, p
Blake, lf		Menzie, lf
McArthur, c		Dunk, c
Thomas, p		Runions, rf
Maguire, rf		Baker, cf
Wood, cf		Sloggett, ss

Umpires — Weston, plate; Reynolds, bases.

Clerks.. .. .. ..430 402 20x—15 23 4
Christ Church .000 040 304—11 11 6

SMELTERS WIN AT POINT ANNE

Take Opening Game From Homesters on New Ball Ground.

SCORE 15-5.

BELLEVILLE, May 28 (Special) Deloro opened the season with Point Anne on the latter's new field. The Smelters showed more finished baseball and defeated the Pointers by 15 to 5. Point Anne started well while Deloro was slow in getting started. It was plainly any body's game until the fourth inning and from then on the Smelters hammered the cement pitchers very hard. Ralph pitched good ball for Deloro and had air tight support all the way through. The Smelters went the whole stretch without an error. The line-up:

Deloro		Point Anne
Quinn	catcher	Goyer
Ralph	pitcher	Bennet
Hughes	1b	Bradshaw
Bond	2b	M. Green
Regan	3b	Brant
Jack	ss	Aulin
Brown	lf	Miracle
Shultz	cf	Green
Boadreau	rf	Hudgins
Shea, Vachan	subs	

Batteries — Deloro, Ralph and Quinn; Point Anne, Bennett, Green, Straughan and Goyer.

Umpires—At plate, Kerr, Deloro; Bases, Gerow, Belleville.

Official Softball Rules

Rules of regulation baseball as officially adopted by the National and American League annually shall govern the game of softball, except as follows:

1. Bases shall be fifty feet apart for the senior, intermediate, junior and juvenile series; forty-five feet for midget and forty feet for bantam.
2. Pitching distance shall be thirty-eight feet for senior, intermediate, junior and juvenile series; thirty-five feet for midget; thirty-three feet for bantam.
3. The ball shall be the regulation twelve-inch, playground, outseam; cork centre ball. Cork centre not to exceed two inches.
4. The bats shall not bemore than two feet ten inches long, not more than two inches in diameter at its largest part.
5. No spike shoes shall be worn.
6. No gloves shall be worn by any player except the catcher.
7. The pitcher must deliver the ball from below the hip, the arm parallel with the body, both feet on the rubber and oply one step may be taken in delivery.
8. Base runners must hold their bases until the ball, delivered by the pitcher, has crossed the home plate; otherwise they shall be declared out.
9. The balk rule of hard ball shall be rescinded with the following provisions:—

Section A—That a pitcher having started his movement for delivery of ball must complete same and deliver the ball; failure to comply with this will result in a called ball.

Section B—That if a pitcher does not deliver the ball after his preliminary motion a base runner cannot be put out if he has left his base, but he must return to the base he occupied.

10. A foul tip shall come under the hard ball rules.
11. Ball is fair or foul as to where it settles in the infield and lights in the outfield.
12. Third strike does not have to be caught by catcher.
13. Batter hit by pitched ball which has not been swung at counts as a dead ball.
14. A dead ball shall be called a "ball" but shall not count as a ball unless there are three balls on the batter, when the batter will take his base. Base runners will return to their bases on a dead ball unless forced.
15. A runner may advance when a fair fly ball is touched.
16. Overthrow to first and third bases or passed balls entitles runner to one base only, providing he can make it.

EARL CARROLL TO APPEAL VERDICT

Guilty of Perjury in "Bath Tub Party" Case.

NEW YORK, May 28.—After being found guilty on two counts of perjury as a result of the grand jury investigation of the "bath tub party," at which Joyce Hawley, a nude show girl, served drinks, and following bail arrangements, Earl Carroll and his wife left the federal court building. A large group of photographers followed and the theatrical producer showed openly that he did not relish their attention.

Later, Herbert C. Smythe, Carroll's attorney, indicated in a statement that an appeal would be taken. His statement follows:

"This is a 50-50 verdict, as the jury on the second and fifth counts has demonstrated that there was no violation of the Volstead act, with the last fifty not understandable for the following reasons:

"'In defence charge 18, the court charged that in order to convict the defendent under counts 3 and 6, (the bath tub counts) the jury must show beyond reasonable doubt the defendant wilfully testified falsely for the purpose of concealing a violation of the national prohibition act."

"And the jury found there was no violation.

"I feel confident that it all will be straightened out by a higher court."

The jury, when it retired, had been instructed that only the question of perjury was before it, and not any violation of the National Prohibition Act.

Federal Judge Goddard, in his charge, said the sole questions to be considered were:

1. Did Carroll serve intoxicating liquor at the party?
2. Did anyone get into the bathtub in which Joyce Hawley was alleged to have bathed?

It was immaterial, Judge Goddard said, whether the party was public or private, as Carroll was not being tried under the dry law, but for perjury in connection with his version of the party as given to the Grand Jury.

Aftermath of Party

The conviction brought to an end the aftermath of a party which startled Broadway last February. Carroll entertained about 500 persons—many of them prominent—at his theatre. As the climax Joyce Hawley was alleged to have disrobed behind a cloak held by Carrall and to have bathed in a tub alleged to contain champagne.

The grand jury investigated and Carroll was called. He testified no liquor was served and denied the story of the girl in the bath tub.

His indictment for perjury followed, after several guests at the party had given evidence which conflicted with that of Carroll.

Lied Like Gentleman

The defence maintained no liquor was served at the party; that the matter of the girl in the bath tub was not material, and arguments to the jury contended that if Carroll did deviate from the truth, he "lied like a gentleman" to protect his friends.

Carroll is liable to a five-year sentence and a $5,000 fine as a result of conviction.

BELLEVILLE LODGE COMES TO STIRLING

Patriarchs' Degree Team Exemplifies One Degree — Stirling News.

STIRLING, May 28.—Those who expected to hear Peterboro's Male Choir last Wednesday night were disappointed, as it was impossible to get Toronto by radio, that night.

Stirling Encampment No. 80 I.O.O.F. was visited by Moira Encampment No. 59 of Belleville last Friday night. After the visitors had exemplified the Patriarchal degree, lunch was served, and a pleasant social time spent.

The village has opened a new street north of the C.N.R. from the Marmora road west to the station. This will be a great convenience to those coming in with stock or anything to ship, as they will not need to cross the railway to gain access to the stock yards or to cars when shipping cheese.

Mrs. L. Halliwell has sold her house and lot on Gore street to Mr. Ray Atkin, district representative of Agriculture, and wil move to Toronto in the near future.

Mrs. John Burke passed away at the residence of her daughter, Mrs. J. Fitzpatrick, on May 17. She was in her 83rd year. Born in Limerick, Ireland, she came to Canada with her parents when six years of age and had always resided in Hastings county. The funeral service was held in St. James Church where a solemn requiem mass was sung by Rev. Father Corrigan. Interment took place in the St. James cemetery.

The body of Mrs. James Vanderwoort, who died in Buffalo, was brought here for interment on Saturday morning. She was formerly Mary E. Norris and was born in Sidney over 70 years ago. After marriage she and her husband lived on a farm near River valley, until they moved into Stirling where they lived for some years on Henry street. Of late years they had resided with their son near Belleville.

St. Andrew's Presbyterian church is being newly roofed this week. B.C. cedar shingles is the material and Mr. Robert Eggleton and sons are the contractors.

Messrs. Jetty Thompson and Karl I. Sine motored to Kingston last Friday night and attended the opening of the new Oddfellows Building there.

Mr. and Mrs. James Hough and son of Madoc were week end visitors at the home of Mrs. Hough's parents, Mr. and Mrs. C. F. Linn.

Mr. W. Sinclair of Madoc and Miss Alice Sinclair, school nurse, of Belleville, were Sunday visitors with their sister, Mrs. M. W. Sine.

Mrs. D. V. Sinclair, accompanied by her daughters, Ruth and Helen, of Belleville, and Mr. George Pearce of Toronto, called for a short time on Mr. and Mrs. M. W. Sine on Sunday afternoon.

Mrs. Bissonnette and her sister, Miss Hume are visiting relatives in Seymour township.

Mrs. F. A. MacDonnel entertained a number of her friends Tuesday afternoon, in honor of her guest, Mrs. Harry Morrison of Peterboro.

Mr. Donald Bird of Picton, who has been visiting his father, Mr. Morden Bird, assisted the choir of St. Andrew's church on Sunday and at the evening service sang a solo entitled, "Teach Me To Pray."

Misses Edna Spry and Chrissie Simpson, who were home for the holiday, returned to their studies at Peterboro Normal school on Tuesday morning.

FRISCH LEARNS PROPER SLIDE

Frankie Frisch, one of baseball's greatest stars, has a glaring weakness, inability to develop a deceptive feet-first slide.

Frisch, a very fast runner, invariably slides head first into a base. That method of sliding gives the fielder all the best of it, for he has no spikes to fear. The baserunner is at a decided disadvantage.

Hardly a year passes but that the Giants are deprived of Frisch's services for a week or more because of an injury suffered in a head-first slide. One year a badly broken finger by Frisch because of a head-first collision greatly handicapped McGraw's club.

This spring Manager McGraw has made every effort to perfect Frisch in the art of sliding feet first. Hitting the dirt was Frisch's favorite pastime. Sliding feet first isn't natural for Frisch and it bothers him, yet he has greatly improved his style in the spring training at Sarasota, Fla.

The first city to have women police was London, in 1883.

EXTRA PANTS FREE! WITH EVERY SUIT

The Special Representative of Berger Tailoring Co. will be at my store Saturday, May 29th and Monday, May 31st.

SUITS

TAILORED TO MEASURE FROM

$24 to $45

EXTRA PANTS FREE

SPECIAL OFFER

Suit with Extra Pants, tailored to your measure at

$26.50

The most outstanding value in the country of choice fabrics are featured for Spring

We are offering "Clothes of Quality" tailored to your own individual measure with

EXTRA PANTS FREE!

This is a great special that thrifty men will be quick to take advantage of. "Clothes of Quality" are known from coast to coast for their beautiful fabric, fine style and superb tailoring.

You'll find hundreds of new Spring materials to select from and your suit will be tailored to your own individual measures in any style you prefer.

A positive guarantee of complete satisfaction or your money back. Take advantage of this opportunity; it will not be repeated this season.

EXTRA PANTS FREE WITH EVERY SUIT ORDERED ON FRIDAY, SATURDAY AND MONDAY, MAY 28TH, 29TH AND 31ST

J. D. WALMSLEY

Clothier, 179½ Charlotte St. Next Door to Parker's Dye Works

Mail Orders Despatched Same Day As Received - McCall Patterns For Sale

ROBERT FAIR & CO. LTD.

PHONE 145

Saturday Bargains

SILK SPECIALS

36-inch $1.50 Navy Duchesse Satin. 1-day price, yard, $1.39

$1.50 Black Pailette Silk, 36-inch. Saturday, yard .. $1.10

75c Natural Pongee Silk, 32-inch, yard 49c

SPORT FLANNELS

54-inch White Broadcloth Flannel, for coats, yard $4.25

54-inch White Homespun, for coats and suits, yard ... $2.50

50 and 54-inch White Flannel, with black and grey stripe, for, yard $2.50

Ladies' Pouch Bags, $2.69 Each

Colors are tan, red, green and brown.

$5.00 and $6.00 Ready-to-Wear Straw Hats, $2.00

Special one-day price on these smart Hats. Colors are sand, navy, green and poudre blue. On Sale at 9 a.m. sharp.

2.25 RUFFLED MARQUISETTE CURTAINS $1.59 PR

Square Mesh Marquisette, with dots, suitable for any window; 2 1-4 yards long. Complete with tie backs. White only.

$2.00 Pink Brocaded Corselettes, Special Tomorrow at $1.69

$1.50 Hemmed Bed Sheets for $1.29 Each

Special one-day price. Size 2 x 2½ yards. Good quality at a low figure. See them tomorrow.

50c H.S. Pillow Cases, 35c Each

Size 42-inch. 25 only in this lot. A real good quality.

25c White Cotton, 5 for $1.00

Standard quality for household purposes, 34-inch.

25c Factory Cotton, 17c Yard

"Mount Royal" Brand, which means a good quality, 36-inch.

20c Roller Towelling, 12½c Yard

All-linen, natural shade, bordered, extra heavy quality.

20c Bath Towelling, 15c Yard

Cream with stripe, 16 inches wide.

35c Dish Towels, 4 for $1.00

All-linen, hemmed, plain and bordered and checked Glass Towels. Both at the one price.

$3.00 White Quilts, $2.35 Each

Large size, 72 x 84. Hemmed ends. An A1 Quilt.

30c Dish Towelling, 25c Yard

21-inch, all-linen, white with border.

Pure Linen Table Cloths

Special one-day price. See them.
2 x 2 yards. $3.50 for $2.75
2 x 2 yards. $4.75 for $3.75

Ladies' Summer Vests on Sale for 25c Each

Congoleum Rugs

Standard "Gold Seal" quality. A few sizes that we offer at special prices to clear tomorrow.
6' x 9'. Reg. $9.00, for ... $7.50
7½' x 9'. Reg. $11.25, for $9.85
9' x 9'. Reg. $13.50, for . $11.50
9' x 10½'. Reg. $15.75... $13.00
9' x 12'. Reg. $18.00, for $15.00

Silk Madras, $1.49 Yard

50 inches wide, all-over design in floral effect. Suitable for living and dining-room drapes. Shades are rose, blue, green and brown. Regular $2.00.

Window Shades, 89c Each

Opaque Shades in regular size, 37 x 70 inches. White or green. With fittings complete.

Curtain Nets, 49c Yard

Square Mesh Nets with small neat patterns. Suitable for almost any window. All have lace trimmed edges. 40, 42 and 50 inches wide. Regular 75c.

Frilled Curtains, 98c Pair

Ruffled Scrim Curtains, plain. Complete with tie-backs. 2¼ yards long.

50c All-Linen Satin Damask Napkins for 35c Each

Several dozen separate Sample Napkins. Several of a pattern. 22 x 22 inches.

Children's Bloomers, 35c and 50c

Pink, white and black. Sizes 2 to 12.

Motor Rugs on Sale

Plaid designs, fringed ends, good size.
$3.50 quality for $2.65
$4.00 quality for $3.00

A Collection of Short Lengths of 36-Inch Dress Voiles, Up to 75c, To Clear at 25c Yard

Bordered Voiles, $1.00 Yard

50-inch. A bargain we secured at a low price. They are slightly imperfect. On Sale at 9 a.m.

36-Inch 65c Colored Cotton Repp on Sale for 45c Yard

A one-day special. Shades are sand, jade, mauve, blue and cream.

25c Gingham to Go on Sale for 5 Yards $1.00

27-inch and plenty of patterns to select from.

65c Boys' Stockings, 45c Pair

Heavy black ribbed cotton. Sizes 7½ to 10. On Sale at 9 a.m.

$1.50 Silk Hose, $1.00 Pair

Shades are pongee, sunset, silver, nude, fawn, logcabin and white. 8½ to 10.

$1.25 "Kayser" Silk Gloves, 85c Pair

Mode, navy, mastic, black, grey and pongee. Sizes 6 to 7½.

$1.15 Silk Vests for 75c Each

Peach shade only. Not many of them. On Sale at 9 a.m.

A Collection of New Summer Frocks

In a large range of styles, suitable for all occasions, in sizes from 16 years to 44 bust. Moderately priced from ..... $4.95 to $16.50

Sweaters for Summer Wear

In a large assortment of pretty colors, in cardigan, pullover and chappie styles. Priced from ..... $3.50 to $5.00

Black Sateen House Dresses

Large sizes. Prettily trimmed with chintz. Regular $2.25. Saturday special $1.50

Silk Knit Slips

In black, navy, poudre blue, grey and peach. Regular $2.85. Saturday for $1.75

The Balance of Our Tweed Coats

In smart tailored styles, with velvet collars. Sizes from 16 years to 42 bust. Special price for Saturday at $16.50

Tweed, Velour and English Polo Cloth Coats

Smartly designed. Several full lined. Sizes 34 to 40. Regular up to $19.50 values. Saturday special at $9.50

Children's Spring Coats and Reefers

At wonderfully reduced prices for Saturday selling, as follows:
2 to 6 years. Reg. up to $6.00, for $3.25
7 and 8 years. Reg. $9.00, for $4.95
9 to 14 years. Reg. up to $14.00, for $7.95

LOCALS

DR. T. F. McCULLOUGH,

Eye, Ear, Nose and Throat Specialist, 166 Brock St, 'Phone 36W. dtf.

WOOD SPECIAL, CUT SHORT.

Dry oak hard. slabs, $5.00 half cord. Heavy mixed slabs, $3.75 half cord. DINSDALE'S, 'phone 153. 26d-134-1514.

W. O. W. NOTICE.

An important meeting will be held Monday evening, May 3rd. All members are requested to be present. 2d126 1735

TRUTH MISSION

The Regular Bible Reading on the Book of Revelation will be held tonight at the pastor's home, 280½ McDonnel Street. Everybody welcome.

SUNDAY SCHOOL EXAMINATIONS.

The children of St. John's Sunday school are reminded of the examination to-morrow morning at 9.30 a.m. in the parish house.

RADIOS.

Radio Service, Sets Built, Altered and Repaired. Ten years' experience. Tubes tested and reactivated. Complete line of tubes and batteries. Roy White, 444 Mark. Phone 1165M. 10d21 24 28 1 5 8 12 15 22 25-1892

DO YOU NEED AN ACCOUNTANT?

If you want your books audited or adjusted; if not satisfied with your book-keeping system; if you want your income tax return prepared for this or other years, or want some dispute adjusted.—H. K. Middleton. 'Phone 1353. Office, 202 Charlotte Street. dtf

NOTICE.

Lee Wee and Lee Fong have taken over the Hop Sing Laundry, 226 Charlotte Street. Any accounts owing by Hop Sing must be submitted to Lawyer Wearing, 408 Water Street, at 2 p.m., May 31, 1926, for settlement. After this date the new proprietors will not be responsible for Hop Sing's accounts. 5d-126-2248

BARACA NOTES.

Just three more Sundays fellows, before disbanding for the summer, and our last chances to enjoy the leadership of our teacher, Mr. Richman. On Sunday, after the class session, a group photo will be taken by F. Roy, and we want all members to be on hand so none will be omitted.

TO-NIGHT.

A Song Recital will be given in the Conservatory Hall, on Friday evening, May 28, by Mrs. Norman Foote, and Miss Bertha Hill, pupils of Mrs. Dorothy Allan Park. They will be assisted by Mr. Harry Northrope, pupil of Mr. Otto Gliddon. Miss Mary Agnes Logan will be at the piano. The public is invited to attend. Silver collection. 1d-125-1722.

MADAME WILDA.

Gives particulars for business, love and marriage. Your past, present and indication of future events, as marked in your hand by Nature, clearly indicated. Gives information on all affairs. Scientific and reliable advice on business. Wilda has made Palmistry a life study, is noted for being one of the best exponents in Canada. Readings hours: 9.30 a.m. to 9 p.m., 358 Aylmer street, corner Simcoe and Aylmer. 1d-125-2961.

A Joint Meeting of Mount Hebron and Hiawatha Encampments will be held on Saturday, May 29, at 8 p.m. to make arrangements for visit to Stirling Encampment. 2d, 126, 1733

SATURDAY SPECIALS

One School Model Phonograph, full cabinet, on wheels, fumed oak, record compartments; regularly sold for $135.00, will sell for $98.00. This is new and some school should have it.

One medium size Player Piano, beautiful mahogany case, with bench and rolls, all just from factory; for Saturday only $495.00

The new June Brunswick Records have just arrived. Come in and hear the very latest Dance Records. They are RED HOT numbers.

We have just received a new shipment of the latest Song and Dance Hits in sheet music. Get them while they are new. Greene Music Co.

GREENE MUSIC CO.

WEDDING BELLS.

RIGGS—KEEN.

The wedding took place on May 22 of Mrs. Ethel Keen of Havelock and Walter Riggs of Toronto, at the home of the bride's sister, Mrs. T. Keating, 98 Brooklyn Avenue, Toronto.

Special Wedding Gifts Suggestions

Now is the time to buy your Wedding Gifts while our assortment is at its best. We always carry a full line of silver hollow ware and the most popular patterns in flatware such as Community Plate, Tudor Plate, and 1847 Rogers, etc.

Bread Trays, $2.50 up.
Cake Plates, $2.50 up.
Sandwich Trays, $2.50 up.
Casseroles, $5.95 up.
Pie Plates, $2.95 up.
Candlesticks, $4.50 up.
Bon-bons, $1.00 up.

It will pay you to see our Bargain Counters filled with goods at $1.00, $2.00, $3.00 and $5.00, etc.

WARNE BROS.
349 GEORGE STREET
DIAMOND HALL
Phone 880.

IN POLICE COURT

After being fined $1 and costs in the Police Court this morning for failure to comply with an order from the Fire Marshal, G. Stevens informed Magistrate O. A. Langley, who occupied the bench, that he intended to leave the city. "I will pay just now," he said, "for I intend to catch the first train out of Peterborough." The fine imposed was a nominal one, in view of the fact that accused had executed the order since the institution of proceedings.

A case against G. Welsh, charged with cruelty to an animal, was dismissed, the Crown being unable to locate a material witness.

A sequel to the stealing of tulips from a flower bed in Victoria Park was the appearance in the juvenile court this morning before Magistrate O. A. Langley, of two girls, both about 14 years old, who, after a consultation with John Edgar, of the Children's Aid Society, pleaded guilty to the charge, and were sentenced to three days' detention in the Children's Shelter.

Police Chief S. Newhall stated that many complaints had been received of late, concerning thefts of flowers from various parts of the city, especially Victoria Park. A watch was set and the two girls were caught red-handed at 10.15 p.m. on Wednesday. One of the girls, when questioned by the detective, gave a name which was subsequently proved to be false. The Chief stated that the girl's father, a hard working man, had probably paid into court on behalf of his family, more money in fines than any other man in the city.

The Magistrate, in imposing sentence, said he felt that merely to reprimand the girls would fail of the desired effect.

AROUND THE CITY.

The fire department received one call yesterday to a grass fire between Roger and Dufferin Streets, in East City. No damage was done.

OBITUARY.

W. H. THURSTON.

DUNSFORD, May 28. — The death occurred on Wednesday, May 19, of W. H. Thurston, after a lingering illness, at the age of seventy-five years.

The funeral took place on Friday afternoon at 2.30 o'clock, interment being made in Bobcaygeon cemetery.

Saturday Cash Specials

Pine apples, choice, 3 for 50c
10 lbs. Sugar (with $2 order) 62c
Can Tomatoes, 2 tins 25c
Comfort and Gold Soap, 10 bars 48c
(Only one lot to customer.)
Fresh Cr. Butter, lb 35c
Toilet Paper, 7 rolls for 25c
24 lbs. Nevada Flour $1.14
Pure Lard, 5 lb. lots, lb. 20c
Corn Meal and R. Oats, 3 lbs 13c
Jersey Corn Flakes, 3 pkgs 27c
Jelly Powders, 4 pkgs 25c
Fresh Meats in all 3 Stores.
Fresh Ginger Snaps, 2 lbs 25c
Fry's Cocoa, ½ lb. tin 21c
New Cheese, lb. 27c
Lux, Pep, Garton's Custard Powder, Matches, Old Dutch, Shoe Polish, Small Salada Tea, and Quick Quaker all per pkg 9c
Fresh Soda Biscuits 2 lbs 23c
Campbell's Tomato Soup tin ... 11c
Three Stores. Free Delivery.

MENDELL BRAUND
Park, Chamberlain and Lock Sts., Phones 348 and 2129.

MARTIAL LAW IN GUATEMALA

Insiduous Manifestations of Peace Disturbers Cause of Proclamation.

COUNTRY QUIET.

WASHINGTON, May 28 United Press).—Martial law has been declared throughout Guatemala, according to cable advices reaching the legation here.

Late last night, Minister Sanchez Latour was advised by the foreign office that "Because of insidious and anti-patriotic manifestations made by certain elements desiring to disturb the peace, martial law was declared throughout the republic today."

Outside of Guatemala City, according to the communication, the "rest of the country is peaceful."

NEW METAL REPLACES PLATINUM

For years chemists have been looking for a metal to replace the costly platinum and its alloy, platinum-iridium, in engineering and research. At last they have found a new material called tantalum which says Popular Science Monthly, promises a new era in electric work and chemical engineering where great resistance to heat and acids is required.

Tantalum has many astonishing properties, according to Professor James R. Withrow of Ohio State University, and not the least of these is that it lasts 1,600 times longer than platinum and is twenty times cheaper.

BIRTH.

STIRRETT.—At the Swedish Cottage Hospital, Minneapolis, on May 27th, to Mr. and Mrs. George M. Stirrett (nee Ethel Morrison), a daughter.

PILLING.—At Nicholls Hospital, on Thursday, May 27th, to Mr. and Mrs. Harold Pilling, a son.

MARCELLING
Phone 2074w
MRS. E. M. BARRIE
m-w-f-1152

Established 1864
SATURDAY SPECIALS
3 piece Tea Set..... $9.95
Sandwich Trays $4.95
Roll Trays $3.00
These very useful wedding gifts will be sacrificed at greatly reduced prices.
C. S. McCLELLAND & SON
"The Little Store Around the Corner"
391 WATER STREET

THE JEAN RIDDICK YARN SHOP
shows an unusually large stock of Yarns, Hosiery, Underwear, Etc. Come and see us and save money.
WE SELL FOR LESS!

CHIROPRACTOR
M. C. GOODWIN
CD. Ph. C.
Palmer Graduate
105 Borrie Building.
Lady Attendant Phone 421
Hours 10-12 a.m., 2-4 and 7-8 p.m.
Office closed Tuesday evening, also Thursday afternoon and evening.

READ THE WANT ADS.

Cooney & Jopling's
City Bus Service Discontinued
Temporarily, Probably Permanently at 6 p.m. ⟶ TO-NIGHT
Awaiting Action of City Council
The factories we have been serving will be looked after by us—morning, noon and night.

SANITARY ICE SUPPLY.
ICE
PHONE 147.
TICKETS or CONTRACT
If we know you want Ice DON'T WORRY—our driver will be there!

"It's confidence that does it."
BEDDING PLANTS
Our machine-wrapped Potato Bread fills a real need. Good bread for any purpose, never handled from oven to you. Also feature Brown's 100 per cent. Whole Wheat Bread and Grandma's Loaf. Eat these breads with Campbell Creamery Butter and know the real pleasure of mealtime.

SALVIA
An extra strong quality, 8 in a box. Heavy, growthy plants. Box 40c

BEDDERS
Larkspur, Mignonette, Snapdragon, Asters, Petunias, Verbenas, Nasturtium, Stocks, Pansies, Lobelia, Alyssum, Zinnias, Everlastings. Box 20c

VEGETABLES
Tomatoes, Cabbage, Onions. Per box..... 20c
Celery, large box ... 50c

SEED POTATOES, ETC.
White Star, peck 75c
Dutch Sets ..... 2 lbs. 35c
New Potatoes, lb. 10c

HEAD LETTUCE
A very fine grade, large and fresh, very firm heads, 20c and 25c
Leaf Lettuce, bunch 5c
Tomatoes, hothouse, lb. 60c
Tomatoes, lb., 25c and 40c
Asparagus, bunch 15c
Cucumbers, hothouse, 15c and 20c
Cabbage, lb. 8c
Horse Radish, fresh grated, bottle 25c
Canned Pineapple, 2 for 25c
Oranges, good value, doz., 28c
Soda Biscuits .... 2 lbs. 25c
Ginger Snaps ... 2 lbs. 25c

PORTER S. WHITE CO.
Red and White Front Store,
334 GEORGE STREET Phones 1960—1961

CONCERT HELD.

Queen Alexandra School Pupils Celebrate Empire Day.

The exercises of Queen Alexandra School on Friday afternoon, May 21, took the form of an Empire Day programme, followed by Boy Scout drill.

Important features of the programme were addresses by Col. Miller and J. F. Strickland.

Mr. M. H. Park acted as chairman, while the teachers and pupils from other rooms, together with a number of the parents, filled the kindergarten room to capacity.

The following programme was very much enjoyed by all:

Opening chorus—"O Canada."
Oral—"Canada's Place in the Empire," by Max Parnall.
Song—"Britian's Flag," by junior classes.
Address—"Canada and the Empire," by Mr. J. F. Strickland.
Song—"God Preserve Our Native Land," by senior classes.
Oral—"Life of Queen Alexandra," by Virginnia Dyell.
Song—"God Preserve Thee Canada," by junior classes.
Address—"The Empire," by Colonel Miller.
Song—"March of the Warriors," by fourth classes.
Chorus—"God Bless the Prince of Wales," by senior classes.

BARBER SHOP OPENED
at 6 o'clock till 10 at corner of Park and Braidwood
JAS. MONGRAW

FRESH AND PURE
CANDY & ICE CREAM
THREE FLAVORS BULK ICE-CREAM SELLS AT, A PINT 25c
BRICKS—
WE HAVE THE POPULAR FRUIT AND NUT CANDY SPECIALS
Lady Caramels, Maple Fudge, Cocoanut Taffy, Gum Drops, a pound 20c
Peanut Bon-Bons, Walnut Caramels, Candy Drops, Cocoanut Kisses, Mandarins and Turkish Delight, a pound 29c
Primrose Fruits, Chocolate Buds and Clusters, a pound 39c
Boston Rolls, a pound 50c
REFRESH YOURSELF FROM OUR FOUNTAIN
We Serve
Ice-Cream Sodas, Sundaes, Soft Drinks, Fresh Orangeade and Lemonade, Malted Milks, Milk Shakes and Egg Noggs
130 ITEMS ON OUR BILL OF FARE
THE MARATHON
331 GEORGE STREET, Next to Nova Scotia Bank

THE Raybestos WAY IS THE SAFE WAY
GILLESPIE GARAGE

See The New and Up-to-Date Improvements IN DEAN'S
Candy Shop & Ice Cream Parlour, Opp. Capitol, 301 George St.

HAROLD LLOYD in
For Heaven's Sake
At the CAPITOL TO-DAY

The Evening Examiner

PROBABILITIES.
South west and south winds, fair and a little warmer.

VOL. LVII., No. 125 PETERBOROUGH, SATURDAY, MAY 29, 1926 PRICE THREE CENTS

CHEMONG PARK PAVILION

Under Ownership and Personal Supervision of H. G. Forler and A. L. Kimmel, of Peterboro.

We are able to announce that owing to the fine response which has attended our efforts at Chemong Park Pavilion, we have secured to supply the dance music for MONDAY night, the LINDSAY ACES; for WEDNESDAY night, the QUEEN'S COLLEGIANS of Kingston—don't miss this one; and KEN BLOOD AND HIS MUSIC on FRIDAY. Peterboro people know the Lindsay Acres, Queen's Collegians have a wonderful reputation, and as for Ken Blood and his music, enough said.

LIQUOR SHIPMENTS FROM CANADA TO THE EARTH'S ENDS WERE SENT TO U.S.A. BY DEVIOUS, SHORT ROUTE

Consignment to Japan or Mexico Camouflage, Exporter Says.

NEED U. S. DOLLARS.

James Cooper Tells Customs Enquiry No Canadian Law Broken.

OTTAWA, May 29 (Canadian Press).—The customs inquiry committee was given further information Friday in regard to the extensive business of shipping Canadian whiskey into the United States of America. James Cooper, of Walkerville, a shareholder and one of the chief selling agents for the Dominion Distilleries Products, Limited, Montreal, and subsidiary companies, was on the stand throughout practically the entire afternoon. Mr. Cooper explained how whiskey manufactured at Hiram Walker & Sons, Walkerville, was sent to the Dominion Distilleries at Montreal, and re-shipped from there to such places at Mexico, Havana and Japan. All this liquor was sold to persons in the United States.

Another phase of the business, the shipment of liquor to the American rum row, was touched on by the witness. He was asked about the shipment of liquor to St. Pierre and Miquelon by his company. In the auditors' report, tabled some days ago, reference was made to the fact that liquor snipped by the Dominion Distillery Products, Limited, was insured from Halifax to St. Pierre and thence to Halifax.

Customs Not Defrauded

"The importance of these facts is that if the liquor included in these shipments is dutiable the amount of excise duty at $9 per gallon would be approximately $235,000. We have not seen any record of duty being paid on this shipment."

The above extract from the auditors' report was strongly resented. The liquor was insured from Halifax to St. Pierre and back to Halifax was in reality shipped from the latter port to rum row. Halifax was merely a port of call where coal and food were obtained, but not a quart of liquor was landed in Canada, Mr. Cooper maintained. The goods had been reinsured to Halifax because insurance could not be obtained to rum row. There was no intention of defrauding the Canadian customs, nor had this been done.

Obeys Canadian Laws

"Nine-tenths of the auditors' report is wrong," Mr. Cooper said, with some heat, at one point in his testimony. "I should have been called before this committee three months ago and I could have cleared up a great many of the points touched on in that report. Now, it has been broadcast around the country in the newspapers that the Government was defrauded to the extent of $235,000, which is absolutely untrue." He maintained that the Dominion Distilleries and subsidiary companies had never defrauded the Dominion of a single cent. They had scrupulously obeyed the laws of Canada.

Mr. Cooper told the committee that it was a common practice among Canadian distilling firms to consign goods intended for consumption in the United States to Mexico, Japan, or Cuba.

"We were after good American dollars—bringing them over to Canada. God knows we need them," he said, at one point. "We weren't working for love, we were working for dollars and cents."

"You are prompter of and party to the deliberate deceit of the United States by Canada" asked Mr. Stevens. "You are shipping this liquor in direct violation of a solemn treaty between Canada and the United States."

Mr. Donaghy intervened. There was no treaty between the two countries which prevented the clearance of liquor to Detroit, he said.

Mr. Stevens said that nevertheless the railways had given an undertaking that they would not accept liquor billed to the U. S.

Mr. Donaghy said the railways gave no such undertaking and they were accepting liquor consigned to the United States.

Mr. Stevens finally asked "As a matter of fact none of this liquor was intended for Mexico?"

All Sold in U.S.A.

Mr. Cooper: "I sold it all in the United States. It was a camouflaged way of getting the stuff over the railways."

It was revealed in a discussion between counsel that Canadian railways thought for a long time that it was contrary to law to accept liquor consigned to the U. S. A few months ago they found there was nothing in the treaty to prevent it and so they had lifted their embargo.

Chairman Mercier asked if other distilleries in Canada was using the same method in shipping their liquor. Witness said all the shippers of liquor must be doing it or they could not get the liquor through.

The shipment from St. Pierre-Miquelon billed to Japan was "bought outside of Canada, shipped outside of Canada, and delivered outside of Canada," said Mr. Cooper.

"Everybody knows these things are being done," said witness. "Every distillery does it—except Walker's."

"And they interpose you to do it?" commented Mr. Calder.

"No," retorted witness. "They never would. And I am proud to say I am the only person allowed to sell their goods."

Walker's Scrupulous

Mr. Cooper explained to the committee that Hiram Walker and Sons would not allow their whisky shipped direct to such places as Mexico. Therefore, he had proposed that this whiskey be handled through the Dominion Distilleries. This explained why the whisky was purchased from Walker and shipped all the way to Montreal before being started on the way to the United States. All shipments or liquor made from Lake Ports to Mexico, Havana, and Japan were really for points in the United States, Mr. Cooper said.

"We started like a pea-nut. We didn't put much in. I put in about $10,000 and nobody else put in much. We hoped to grow and we have grown."

This was the explanation given by Mr. Hooper of the beginning of the Dominion Distilleries. He had acquired 100 shares of the company's stock when the organization was formed.

Denatured Alcohol

Reference was made to denatured alcohol. The fact that the books of the George Companies showed alcohol sold at $3 to $10 a gallon, witness thought might be the work of "an idle clerk." The fact that the market for commercial alcohol fluctuated so much might account for freak prices.

Mr. Calder referred to an agreement in the auditors' report by which a man in New Jersey was to get $1,000 if he could show Cooper how to make Scotch whiskey out of raw material.

"There was nothing could prevent the man from thinking he could do it—and we paid the price."

He denied that denatured alcohol had been contemplated by them as potential Scotch wiskey. It was redistilled alcohol he was speaking of.

About the possibility of such alcohol being drunk in the United States witness knew nothing. It might be. Americans were not as discriminating as Canadians in their choice of drinks, he said, amid laughter.

George Harbert of Montreal took the stand. He was "not exactly" in the employ of the Dominion Distillery Products Co., Limited. He had done shipping and carting for them.

He was not a director of the United Steamships Co., he said. Mr. Calder produced returns made under the Companies Act which gave Mr. Harb[illegible] as a director. Witness said he remembered now that his name was put on pending choice of somebody else. He didn't know he was a director.

(Turn to page five, please.)

DANCE
AT
Rye's Pavilion
Tuesdays & Fridays
26d-151-1737

War Vessel Has Privileges Dry Agents Must Stay Off

BERLIN, May 29 (United Press).—German extra-territoriality was violated when prohibition enforcement agents visited the German cruiser Hamburg at San Pedro, Cal., in their official capacity, Government officials charged to-day.

Commenting on reports from America that bootlegging had been discovered on the Hamburg, officials insisted that the enforcement agents could visit the cruiser as guests, but only unofficially, since the war vessels enjoyed the same privileges of ex-territoriality as an Embassy.

It was understood here that the Hamburg's captain will reprimand the men who sold beer or liquor on board, whereupon the incident will be considered closed.

Bandits Release Two Third Man Still Held

MEXICO CITY, May 29. — (Canadian Press).—Bandits in the Tampico region have released two United States employees of the British El Aguila Oil Company, named Briggs and Greely, who were captured on Thursday and held for ransom. The United States Embassy here, however, is still awaiting word as to the fate of John W. Shanklein, of Canyon, Texas, who is being held by bandits in Vera Cruz. Last reports stated that the bandits threatened to kill Shanklein on Thursday night if a ransom of $20,000 was not paid them. In the absence of any reports to the Embassy to-day, the belief prevailed that Shanklein had not been killed.

TALENT TEA AND SALE.

All Saints' Women Met in Home of Mrs. Black.

A well-attended talent tea and sale of home-made cooking was held yesterday afternoon and evening at the home of Mrs. J. Black, 133 Lake Street, under the auspices of the Brownton Guild of All Saint's Church. The president, Mrs. Black, was assisted in receiving by Mrs. C. Hotston. Tea was poured in the afternoon and evening by Mrs. N. H. Sutton and Mrs. T. Busby, assisted by Mrs. W. Thompson and Miss Linda Thompson. The sale of home-made cooking was in charge of Mrs. W. Hutchinson, and Miss Thompson had the sale of home-made candy. During the afternoon and evening, a pleasant musical programme was given, with vocal solos by Mrs. S. Cooper and Miss Edith Tucker, pianoforte numbers by Mrs. E. Glover, Miss Agnes Logan, Miss Ena Young, Miss L. Thompson and little Miss Jean Black; violin solos by Miss Lila Young, and a violin duett by the Misses Grace Tucker and Gwen Lucas, and a reading by Miss Guelda Pakenham.

MINISTER FOR KNOX.

Rev. W. McDonald of Sudbury, Accepts Call From Peterboro' Congregation.

As a result of a congregational meeting held in Knox United Church, a call was extended to the Rev. William McDonald, M.A., B.D., of St. Andrew's United Church, Sudbury. Mr. McDonald has signified his acceptance and will arrive in Peterborough during the month of June.

The Rev. M. C. Mackinnon, the present pastor of Knox Church, goes to St. Andrew's Church, Sudbury.

PENSION INCREASED.

Widowed Mother of Man Killed in Action Gets More Money.

Secretary S. Whatley of the local branch of the Great War Veterans' Association received a communication from the Board of Pension Commissioners, stating that they would be pleased to grant an increase in pension to $200 a year to the widowed mother of a soldier who was killed in action.

This action was the result of over five months' work in this connection by the local branch of the G.W.V.A.

DELEGATES CHOSEN.

Comrades Winterbottom and Whatley Represent Local G.W.V.A. at London.

At the last regular meeting of the G.W.V.A. it was unanimously decided that G. G. Winterbottom and S. Whatley would be the delegates representing the local branch at the convention of the Ontario Provincial Command of the G.W.V.A. and also to the Canadian Legion of the British Empire Service League which will be held immediately after the close of the G.W.V.A. convention.

TO PRESENT PLAY.

Young People of St. Luke's Church Went To Millbrook.

Members of the A.Y.P.A. of St. Luke's Church motored to Millbrook last evening, to present their play, "His Uncle's Niece."

HALLIDAY MEMORIAL LECTURE.

THIS LECTURE WILL BE GIVEN AT THE PUBLIC LIBRARY ON THURSDAY EVENING, JUNE 3RD, AT 8.15, BY DR. NORMAN GWYNN. 1d126 1745

'RED' SCHOOL AT THOROLD AFTER CLASSES OF DAY

Communism Taught Ukranian Children—"Teacher" a Winnipeg Product.

50 In ATTENDANCE.

Niagara Diocesan Synod Hears Report of Bolshevist Activties.

HAMILTON, May 29 (Canadian Press).—The Synod of the Diocese of Niagara closed at noon Friday.

In the Sunday schools it was shown there were 6,528 male and 7,614 female pupils, with 1,342 officers and teachers in the diocese. The summer school is to be held at Ridley College, St. Catharines, this year, from July 2 to 9.

That condition in Hamilton are better is reflected in the report on the condition of the church given by Canon Hewitt. While the number of families in the diocese had decreased in every county but Wellington, the number of Easter communicants this year had been much larger than before.

A wider adoption of the system of laymen's asociations was urged by G. C. Coppley.

Startling Report

The report of the work maong the Ukrainians gave some startling facts of Communism. "I found the Ukrainian community at Thorold in the firm grip of Bolshevism and Communism," says Rev. Maxim Chawrink. "Every day in the communistic hall in Thorold, not far from our church, a Communistic school is being conducted after school hours with over fifty children in attendance. For the purpose, a specially trained man was sent from the Communistic centre in Winnipeg where they maintain a Communistic school for training such teachers. The parents do not care where their children go and what they do; they are under the impression that their children are being taught how to read and write the Ukrainian language. Such halls are being maintained throughout Canada under the name Ukrainian Farmer-Labor Temple. The minister signs himself "and happily bearing the cross of a minister's life of misery, Maxim C. Chawrink."

R. W. Brandon was appointed solicitor for the Synod.

"MOTHER GOOSE."

Pageant Given By Mission Band Members at St. Paul's.

The Faithful Workers' Mission Band of St. Paul's Presbyterian church held a very entertaining Mother Goose pageant in the Sunday school rooms last evening, with a good attendance. Miss Sarah Sands took the part of Mother Goose, and was assisted by her famous family in a group of Band members, trained by the president, Miss Daisy Davidson, the vice-president, Mrs. H. Morrison, and the secretary, Miss Elsie Cameron.

A showing of lantern slides, demonstrating mission work in foreign lands and in Canada, followed the pageant, and musical numbers during the evening were given by an opening chorus of ten small girls. Mr. Harry Chenhall, playing the flute, with accompanment by Miss Emma Lou Chenhall, and vocal solos by Miss Daisy Davidson, with piano accompanment by Mrs. W. Allan.

In 1857 Quaker women in Sandy Spring, Md., organized a club and named it the Mutual Improvement Association. It still endures and holds monthly meetings.

LIQUOR MAY BE KEPT IN ROOMS BY COMMONERS

Recent Search in Parliament Buildings Not Connected With O. T. A.

SPEAKER'S REPORT.

Police Investigate Libellous List of Members' Names Circulated.

OTTAWA, May 29 (Canadian Press).—"Regarding the claim of ex-territoriality as applied to Parliament Buildings, it is a very big question which requires careful study and consideration," stated Speaker Lemieux in a report read in the House of Commons last night, respecting the recent removal of liquor from the rooms of certain members. "I may, however," continued the Speaker, "state in a general way that the immunities, rights and privileges of Parliament are of immemorial standing; and, according to Anson, page 153, it has always been admitted by the courts that the House has exclusive right to regulate its own internal concerns."

The statement of the Speaker was as follows:

"With regard to the complaints arising out of the action of the Sergeant-at-Arms in taking means to prevent theft in the members' rooms, the matter was brought before the Board of Internal Economy.

Acted in Good Faith.

"After hearing Colonel Bowie's explanation and considering his memorandum, the Board was of opinion that he acted in good faith, his sole object being to protect the property of members. Since the opening of the session, different objects, and sometimes money, have disappeared from desks in the members' rooms. It is a well-known fact that there are several keys for each room, some of which are for the char service and secretaries, messengers and pages. A patrol has always been carried out for fire protection and other services, such as heating, light, etc. The emergency order given by the Sergeant-at-Arms on May 1st, was not, as has been stated, for the purpose of raiding liquor in the rooms. The law allows anyone to have liquor in his possession, provided it is obtained legally or purchased from an authorized vendor.

"It was because of several complaints that the above order was given. Unfortunately, it was not written, and the officer to whom it was entrusted, instead of carrying it out himself, with proper caution, passed it on to a subordinate who, in turn, gave it to another constable. The men who made the search found, in unlocked desks, several objects besides liquor, which they labelled and took over to the constables' quarters.

Usual Patrol in Future.

"In view of the wrong impression caused by this urgent measure of protection, I have given instruction, after consulting my colleagues of the board of economy that, in future, none but the usual patrol will take place and members will have to accept the responsibility for the safeguarding of their personal effects in their desks and filing cabinets.

"A fictitious and libellous list has been circulated purporting to give the names of the members in whose rooms the effects were found. The Royal Canadian Mounted Police has been requested to enquire as to how it originated.

"Action will be taken as soon as the report is received.

"Undue importance will be given to this incident which, after all, was nothing but a measure of protection unfortunately magnified and aggravated by the circumstance that it seemed connected with the infraction of the Temperance Act."

Friends Make Rapid Dash In Motor Car With Serum To Save Ithaca Man Bitten By a Rattlesnake

ITHACA, N.Y., May 29 (United Press)—Rattlesnake serum brought from New York in 11 hours may save the life of Leonard Spears, Ithaca merchant, who was bitten by a diamond back rattlesnake in the Cornell University laboratory here last night.

Five men, friends of the snake's victim, who has been in agony for hours, made a dash by automobile from Syracuse to Ithaca, fifty five miles in one hour and eight minutes.

Dr. Raymond L. Ditmars, curator of reptiles at the Bronx Zoo, sent the serum by a special messenger last night, and after an apepal by physicians at the City Hospital where Spears was slowly dying from the poison, the train was met at Syracuse and the serum reached here at 6.15 a.m. in charge of Fred Heyman, a friend of Spears.

At Dryden, fifteen miles north of Ithaca, the speeding car caught fire from the exhaust. The blaze was quickly extinguished and the trip completed at a mile a minute clip.

At Ithaca Dr. John said Spears has an even chance to live.

Hindu Ruler Is Attacked By Infuriated Elephant

LONDON, May 29 (Canadian Press) — The Maharajah of Jodapur, British India, has had a narrow escape from being killed by an infuriated elephant. He was returning from a shooting expedition in the Nilgiri hills at the time, says a despatch to the Daily Express from Allahabad.

The hunting party was passing through the jungle when an elephant suddenly appeared and charged. The Maharajah fired, but the elephant continued to charge and he was soon beneath the animal. Members of the Maharajah's staff rushed to his aid and killed the elephant and rescued the ruler. The Maharajah was badly shaken up and bruised about the chest and arms.

POTATOES DOWN IN PRICE TO-DAY

Sell on Farmers' Market at $3.00—Dairy Produce Plentiful.

MANY BUYERS.

The farmers' market had a large crowd of patrons this morning, but buying was not particularly brisk. Potatoes on the open section were plentiful, with a drop in price from last week's quotations, and a decrease of nearly 50 per cent in the price paid about a month ago. This morning, the table variety was quoted at $3 to $3.25 a bag, with seed potatoesat $2 to $2.50 a bag.

Fresh Lake Ontario whitefish were selling at 20 and 25 cents a pound.

In the basket section, eggs and butter were plentiful, and fowl also were much in evidence. Eggs sold from 27 to 30 cents a dozen, and butter from 35 to 38 cents a pound. Chickens were 28 and 30 cents a pound, hens 25 and 26 cents a pound. Cream was 30 cents a pint.

An eight-pound turkey hen was offered at $3, or about 37 cents a pound. A prospective buyer thought this was quite a price, but the owner asserted smilingly that she would take the bird home and eat it herself.

Big red and yellow tulips in the basket section were 30 cents a dozen. Plants downstairs were 20 cents a box, or 6 boxes for a dollar.

Bus Operators Refuse To Talk On Withdrawal

"We have talked the matter over and have come to the conclusion that we had better not say anything for publication," said Mr. J. G. Jopling of Cooney and Jopling when approached by the Examiner this morning with reference to the withdrawal of the City Bus Service as announced in last night's edition of the paper. The notice in the paper contains all that we prefer to say at present," he added.

KRIM IS SAD UNDER GUARD

Says He Tried Like Germany, To End War By Viciousness.

FEELS SAFE.

PARIS, May 28 (Canadian Press) —Abd-el-Krim, Riffian chief, in a dramatic interview with a correspondent at Camp Giradot, where he is now a prisoner, today told why and how he fought Spain and France. He rejected intimations that some unnamed power had aided him financially, declaring he got the money that helped him carry on so long in the form of ransoms from Spain for the release of Spanish prisoners.

The Matin's correspondent in Morocca succeeded in getting to see Abd-el-Krim. Krim was sitting in a low room, with a dozen other persons. Throughout the conversation he kept his hands crossed and appeared to be sad.

Asked what he meant to do, Krim said: "I am under the safe keeping of France, whose sentiments toward Mussulman populations I know well."

"Why did you wage so cruel a war on us?" asked the correspondent.

Krim replied sorrowfuly, the correspondent says, that like Germany he thought that by carrying on the war as he did, he would shorten it.

Asked why he surrendered to the French rather than to the Spanish, Krim raised his arms and replied "I have chosen. God's will be done."

PREVENTIVE SERVICE ESTIMATES ALLOWED TO STAND IN COMMON TILL COMMITTEE MAKES REPORT

Minister Suggests Passing Them, But Meets With Opposition.

OTHER ITEMS PASSED.

Civil Service Status of Customs Employees Is Brought Up.

OTTAWA, May 29 (Canadian Press).—Before the House of Commons commenced consideration of the Customs and Excise Department estimates last night, Hon. George Boivin, Minister of the Department, announced that it was not the intention of the Department to make any changes in the preventive service until the report of the Customs Committee had been received. The Minister suggested that the votes for the preventive service be allowed to pass on the understanding that the entire question could be re-opened when the committee report came before the House. This suggestion met with some opposition and the preventive service estimates were allowed to stand.

Other Items Passed.

Items totalling $4,337,040 were then passed. This total included items of $2,000,000 for administration of the business profits, war tax and income war tax acts, $1,690,000 required for the remission of excise tax paid on automobiles remaining in the hands of dealers and unsold at the time when such tax was repealed, and $647,040 for the civil administration.

Hon. J. M. Edwards, Conservative, Frontenac-Addington, said that the income tax branch was an example of a department not under the Civil Service Commission which was well administered.

Civil Service Commission.

General A. E. Ross, Conservative, Kingston, asked if the opinion of the employees of the Department had been considered as to whether or not they preferred to be under the Civil Service Commission. The Minister said that some employees had asked to be brought under the Commission in order to secure the advantages of superannuation, but it had been pointed out to them that they enjoyed a slightly higher salary than they would under the jurisdiction of the Commission, although they did not have superannuation. The Right Hon. Arthur Meighen, the Conservative leader, said that the whole history of the present Government in respect to the Civil Service Act had been one of "stealthy invasion from the first clause to the last, and from the first month of power to the last day."

To Refund Excise Tax.

The vote of $1,690,000 "required for the remission of the Excise tax paid on automobiles remaining in the hands of dealers and unsold at the time when such tax was repealed by an Order-in-Council of December 18, 1920," passed the House of Commons yesterday in Committee of Supply.

Hon. George H. Boivin, Minister of Customs, told the House that the average loss to each automobile dealer had been $833.33 on 7,503 cars. It was in the nature of a compassionate allowance, and the amount was large enough to include interest accumulated. The dealers had a claim in equity and justice, although not in law, and the Minister said he would welcome opinion as to whether or not interest should be paid.

THINK IT OVER.

Canada's mining production reached a high-water mark in 1925 of $228,440,000—a substantial increase.

HODGES MAKES PROPOSALS FOR SETTLING STRIKE

But A. J. Cook Gives Out Interview Reiterating Miners' Stand.

LONGER HOURS.

Hodges Proposes To Have Men Work 7 1-2 Hours—Reconstruct Industry.

LONDON, May 29 (Canadian Press)—A faint ray of hope appeared on the black coal horizon tonight when Frank Hodges, secretary of the Miners' International Federation, made proposals for a settlement which were unofficially regarded in government quarters as affording a possible basis for negotiations. A. J. Cook, secretary of the British miners, who is in a position of more authority in Great Britain than Hodges, gave out an interview at the same time, however, reiterating the stand that neither lower wages nor longer hours would be considered.

Hodges' proposals are for the enactment of the coal commission's recommendations into law by the goverment with a promise of financial aid for reconstruction schemes, continuance of the national wage agreement of 1924 for five years more, increase of working hours from seven to seven and one half without a reduction in pay, and for the payment by the government of the £3,000,000 offered by Premier Baldwin to help the industry and assist the most needy mines.

ENGLISH WOMEN ON ARCTIC TRIP FROM EDMONTON

Authoress and Companion Adventuring By Canoe Through Far North.

TO COLLECT FLORA.

Also Desire, To See Vast Country Beyond the Provinces.

WINNIPEG, May 29 (Canadian Press).—On an adventurous trip which will take them to the Arctic circle, travelling to the north country from Edmonton by rail and canoe, two English women now are en route west.

They are Miss Clara C. Rogers, of Truro, Cornwall, England, and Miss Gwendoline Dorien-Smith, of the Isle of Wight.

The purpose of the trip, according to Miss Rogers, who is an authoress of note, is to "see the vast country" and collect flora, which will be presented to the Kew Garden Museum.

Both have travelled extensively in foreign countries, and have experienced many hardships, including war service as nurses with the British army.

Through Yukon to Alaska

From Edmonton they will proceed by rail to the end of steel, thence to Aklavik, on the Mackenzie delta, and to Fort McPherson, where Indian guides will be engaged for the canoe trip up the Peel River. They will then cross the height of land and then down the Rat River to the Porcupine and drift down through the Yukon, and then on to anchorage or Seward, Alaska.

Miss Rogers and Miss Dorien-Smith expect to be gone two months on their trip, after which they will proceed to Vancouver. They will return to England in September.

THERE WILL BE A MEETING OF LOCAL 191 A. F. OF M., AT 3 P. M., SUNDAY, MAY 30TH, IN THE LABOR HALL. A FULL ATTENDANCE IS REQUESTED. SEC'Y-TREAS. 1d126 1728

THE WEATHER.

May is nearing its close. It has been a peculiar month. Cool nights have predominated. Little rain has fallen. Up to the present the rainfall will not total more than one-half the usual amount. The trees have not as yet taken on their full leafage, but are now making rapid progress towards that goal. Temperature last night 37 degrees; highest yesterday 67 degrees.—W. P.

SUMMER WOOD.
12-INCH HEMLOCK, LARGE TEAM LOAD, $4.50; LUMBER BUTTS, LARGE TEAM LOAD, $4.50. ALFRED McDONALD LUMBER CO. PHONE 176.
3d128-1744

93RD BATTALION.

EX-MEMBERS 93RD BATTALION, C.E.F.
NOTICE.
A SOCIAL EVENING AND REUNION WILL BE HELD IN THE G.W.V.A. HALL, MURRAY ST., ON MONDAY, MAY 31ST, AT 8 P. M. ALL EX-MEMBERS OF THE BATTALION ARE URGED TO ATTEND.
COME ALONG AND TALK OVER OLD TIMES WITH YOUR CHUMS. 2d127-1743

FOR SALE

$3200—Brick dwelling, good location, on easy terms.
$3300—Brick Bungalow, good location, on easy terms.
$2400—Frame Dwelling, good location on easy terms.
$6000—Brick Bungalow, good location, all conveniences
$6500—Brick Dwelling, good location, all conveniences.
50 acres farm land close to city; would exchange for dwelling in city.
Farms for sale in different parts of the county.

W H TAYLOR
163 Hunter St. W., or Phone 1462.

MOVING WEST

M. Rawlinson, Limited, established over forty years, frequently ship consolidated household furniture cars to Winnipeg and west to the Coast and to California. Write 610 Yonge street, Toronto, for reduced rates.

FOR SALE

FOR SALE—MOTOR BOAT, 22 FEET ½ inch striped deck, nickle plated furnishings, four cylinder Universal motor, chairs and cushions; in first class condition. Apply George Scriver, Lakefield, Ont. 3d-27,28,29-2735

FOR SALE — SIDEBOARD, CHINA cabinet with desk, kitchen cabinet with refrigerator, kitchen table, extension table, gas stoves, fall leaf table, chairs, beds and springs, dishes, etc. 243 McDonnel St., J. Boorman. 4d-126-2909

SUMMER ACCOMODATION

SUMMER ACCOMODATIONS—COME TO THE SANDBANKS — "Nature's own Vacation Land". Booklets sent on request, address, Lake Shore Lodge, Picton, Ontario. 9d-22,23,5,12,19,26,3,10,17-1655

WORK WANTED

WORK WANTED—FOR LANDSCAPE gardening and care of lawns; G. H. Wise, phone 930J. 3d-126-2937

WORK WANTED—PAINTING, KALsomining and decorating, interior and exterior; phone 1446J. 13d-22,25,27,29,1,3,5,8,10,12,15, 17,19-2788

LOST

LOST—MARRIAGE LICENSE; FINDer please leave at Examiner office.

LOST—FOLDING DOOR KEY; FINDer please return to 303 Stewart St. Reward. 3d-126-2939

LOST — WILL THE PERSON WHO took the pair of snips off window at T. Ashby's shop return to Mr. Ashby and save further trouble. 1d-126-2990

LOST—BROWN FOX FUR, SATURday, May 22nd, on highway; reward at Examiner. 2d-127-1688

LOST—HUB CAP AND FLANGE FOR Durant car around city or on highway. Phone 1046J. 2d-127-3001

LOST — GREEN HANDBAG, CONtaining girls' dress; finder leave at Examiner. 3d-127-2957

LOST—ON MAY 25TH ON CHEMONG Road between 4th line Omemee and Chemong Park, small dark tan Water Spaniel dog; suitable reward by communicating with E. H. Mitchell, Omemee. 3d-127-1734

FOUND

FOUND — BOSTON BULL; PHONE 1685J; Humane Secretary. 3d-126-1718

WANTED

WANTED — YOUNG CALVES TO veal; phone 1903J. 3d-127-2979

WANTED — LEATHER CLUB BAG; apply Box 3004 Examiner. 3d-128-3004

WANTED — SMALL SQUARE OR round wall tent in good condition; Address Box 2993 Examiner. 3d-128-2993

WANTED TO BUY — WARDROBE; Phone 1932w. 3d-126-2863

WANTED TO RENT — GARAGE vicinity of Normal School; phone 906. 3d-126-2955

WANTED—HENS AND CHICKENS— Apply to H. F. Doig; phone 2097F. 18d-132-2627

WANTED — MOTOR CARTING; ALL kinds, long or short hauling; Beatty Bros. 'Phone 2169-0912.

WANTED—1,500 MEN AND WOMEN to join Peterborough Industrial Exhibition. Coupon on another page. db

WANTED — ALL KINDS OF JUNK, old Rags, Rubbers, Iron, Brass, Copper, etc.; will pay highest cash prices; phone or call D. Florence, 342 Stewart St., phones 694w or 1428 and we will call; for sale, iron pipes in good condition, cheap. 26d-144-2408

POULTRY & EGGS

POULTRY FOR SALE — 9 BROWN Leghorn Hens and Rooster; also henhouse, $15; apply 407 Wolfe St. 3d-127-2974

PERSONAL

PERSONAL — AVOID LONELINESS, make happy friendships, marry; join Maple Leaf Correspondence Club; men and women members all over Canada; many wealthy; stamp for confidential, interesting particulars, Box 506, Toronto. 1d-126-2936

MARRY BUSINESS GIRL 27, WORTH $12,000. Widow 48, $36,000. Girl 19, $40,000. Descriptions and photos free. Mrs Warn, 8634 S. Figueroa St. Los Angeles, Calif. 4d-23,3,10,17-2887

BUSINESS CHANCES

MANUFACTURING CONCERN ESTablished in Peterborough over ten years, has vacancy for book-keeper to qualify for position of Treasurer. Must be in a position to invest $2,000. Apply Box 2968. 3d-29,31,2-2969

FOR SALE

FOR SALE—PIANO IN GOOD CONdition; phone 2290J. 3d-127-2966

FOR SALE — TOP SOIL; PHONE 1903J. 30d-128-2069

FOR SALE—LADIES' LIGHT COAT, size about 36; never been worn; apply 269 Thomas St. 3d-128-3009

FOR SALE—FOR IMMEDIATE SALE new Electric Sewing Machine, absolutely perfect. $35 cash; Fred Sullivan, 65 Hunter E., phone 382. 3d-126-3011

FOR SALE—A SOFA; PHONE 1932w. 3d-127-2975

FOR SALE—AWNING, 10 1-2 x 6 1-2; phone 2649W. 3d-126-2953

FOR SALE — BABY CARRIAGE; cream wicker stroller with leather top; price $9; apply 353 Water St. 3d-126-2988

FOR SALE — BLUE COLUMBIA Raspberry Bushes, 4c apiece; Percy Rowe, R. R. No. 6, phone 731 r 55. 3d-128-3005

FOR SALE — SEED BUCKWHEAT, government grade, No. 1, 90c per bushel; apply Alex McConnell, R.R. 4, Peterboro, Phone 420 r 5. 6d-29,1,3,5,8,10-2996

FOR SALE—AT CHEMONG, 14 FOOT Peterborough Dinghy, in good condition. Phone 1446W. 1d-126-2982

FOR SALE—ONE OAK DINING-room suite; reasonable. Apply 598 Water street. 3d-128-2931

FOR SALE — GENT'S WHEEL IN good condition, $12; apply 506 George St. South. 3d-128-3002

FOR SALE—SEVEN ROOMED SOLID brick house; equipped with three piece bath room; furnace; large garden; apply 334 Mark St. 3d-25,26,29-2810

FOR SALE—REFRIGERATOR, FAMily size, like new; Sanitary Ice Supply, phone 147. 3d-126-1710

FOR SALE—A LARGE REFRIGERator in good condition; apply 267 Stewart St. 3d-127-1723

FOR SALE — LADIES' WHEEL IN good condition half price; apply 571 Aylmer St. 3d-127-2981

FOR SALE—RANGE; ALSO HEAVY drop-leaf table. Apply 417 Dublin. 3d-126-2897

FOR SALE—HARD MAPLE TREE grown in garden from seed. R. G. Ivey, Wolsey street west. 3d-126-2938

FOR SALE—TENT 12' x 12' ALSO strong baby buggy, both in good condition; apply 694 Armour Road. 3d-126-2952

FOR SALE—RASPBERRY BUSHES, red, blue and black; apply G. N. Moncrief, phone 434 r 11. 6d-128-2834

FOR SALE — CLARK JEWEL GAS Range in good condition; cheap for quick sale; apply 534 Sherbrooke. 2d-126-2971

FOR SALE—AN ANTIQUE WALNUT writing desk and book case combined; also a small girl's wheel; apply 520 Elm St. 2d-126-2958

FOR SALE — BRASS BED AND Spring; twin sidewalk sulky; also motor boat, 21 ft. 3 1-2 h.p.; apply 43 Frank St. 2d-126-2159

FOR SALE—COAL AND GAS COMBInation stove; in good condition; apply 435 Park St. 6d-128-2913

FOR SALE — SPALDING TENNIS racket and tennis shoes; size 8; practicaly new; apply to 244 Simcoe St. 4d-126-2888

FOR SALE—NATIONAL CASH REGister, 5c to $1.00; total adder; splendid condition; cheap; J. J. Turner and Sons, Limited. 3d-126-2935

FOR SALE—YOUNG MAN'S SUIT, 2 pair of trousers, brand new tailor made, size 36; phone 1162J. 6d-126-2628

DRY WOOD FOR SALE, PHONE 1937 for real dry hard slabs and mixed slabs. W. J. Fitzgerald, Perry street. 26d-127-2501

FOR SALE —SOLID OAK SIDEboard; small hall rack; dining room chair and rockers; and some new quilts. Apply 243 Westcott street. 6d-128-2876

FOR SALE — REFRIGERATOR, good condition, height 7 ft., width 4 ft. 3 in., depth 2 ft. ten; twenty dollars; 2 store sash (1 complete with plate glass, 1 partly glassed), 5 pine planks, 2 x 10 x 16 ft.; apply 255 Reid St. 3d-126-2941

FOR SALE—NEW HOUSE DESIRably situated in the West end; oak floors throughout, large sun room, hot water heating and modern in every respect; will be sold on easy terms to suit purchaser; apply 437 George street. dtf-3483

Advertise in The Examiner

FOR RENT

APARTMENT TO RENT IN BENNET and Goodwill Building; immediate possession. For particulars apply 375 Water street or phone 191. 6d-129-1707

TO RENT — BRICK HOUSE WITH conveniences, on Sherbrooke St. Apply 344 Simcoe Street. 3d 22 26 29 2807

FOR RENT—PARTLY FURNISHED Apartment, ground floor, nice and bright; all conveniences; apply 293 Dalhousie St., phone 272. 3d-128-2989

TO RENT—HOUSE ON LONDON ST. $18; phone 1265m. 2d-128-3010

FOR RENT — ROOMS, CENTRAL; housekeeping if desired; phone 796w. 6d-131-3012

TO RENT—SMALL HOUSE,CONVENIences; reduced rent, Mark Street. Apply 677 Water St. 3d-128-2934

TO RENT — GARDEN ON ARMOUR Road; phone 2649J. 3d-128-3008

FOR RENT — VACUUM CLEANER; phone 1681F. 9d-25,27,29, 1,3,5,8,10,12-2836

TO RENT — STORE NO. 334, EAST side George street; possession July 1st; apply Bradburn's Limited. 6d-29,1,3,5,8,-10,-1742

TO RENT—GARAGE ON MAITLAND Ave., reasonable rates; phone 2289. 3d-29,13,-3000

TO RENT — 6 ROOMED HOUSE; toilet; 345 Rubidge, phone 1002. 3d-128-2998

TO RENT — 1 HEATED 6 ROOM flat; 2 furnished bachelor flats, heated, suitable for couple; apply 421 George. 6d-131-2997

TO RENT—FOUR ROOMED APARTment, near Quaker Oats; all conveniences; twelve dollars; apply 378 Queen St. 3d-25,27,29-2850

TO RENT—WELL EQUIPPED COTtage, Stoney Lake, till August 1st; Phone 415w. 12d-135-2956

FOR RENT — 6 ROOMED HOUSE, large garden; apply 278 Roger St. 6d-127-2869

FOR RENT — FOUR ROOMED Apartment, heated, central; reasonable; phone 343J. 6d-128-2903

TO LET—HOUSE, ALL CONVENIences; laundry tubs. Apply 301 Lewis. 6d-129-2928

TO RENT—FURNISHED COTTAGES at Chemong Park; garages; 'phone 990 r 1-2. 3d-126-1706

FOR RENT—A LOT OR PUT IN ON shares; apply 266 Romaine St. 3d-127-2962

TO RENT—APARTMENT, BRIGHT 5 room apartment; hardwood floors; electric range; fireplace; phone 720J. 5d-126-2671

FOR RENT—GARAGE ON DOWNIE street between Brock and Murray streets. Apply 352 Brock street, or telephone 965J. 3d-126-2910

TO RENT — MODERN, GROUND floor apartment; seven rooms, hardwood floors, two bath rooms, heated, central garage; phone 142. 3d-127-2963

TO RENT — FURNISHED HOUSE for three months; rent free for boarding one man; possesion June 14; apply 550 Romaine St. or phone 2217w. 3d-126-2945

TO RENT — TWO FURNISHED rooms; apply 477 McDonnell. 3d-126-2949

FOR RENT — FURNISHED ROOMS for light housekeeping (downstairs) in modern home; separate entrance; central; residential district; phone 1037J. 6d-127-2879

TO RENT—LISTEN! NICE BRIGHT ground floor apartment, modern, 2 blocks north of C.G.E. on Dalhousie St., handy to main part of city; apply 421 George St., phone 272 evenings. 5d-127-2927

TO RENT—BRIGHT FOUR ROOMed flat; conveniences; central location; very reasonable; apply 133 Antrim, phone 2211F. 6d-127-2840

TO RENT—CORNER STORE, HOUSE and heated apartment; apply 451 Water street. 12d-130-2763

TO RENT—WE HAVE FOR RENT A brick house with conveniences in a good locality at $14 per month, at $16, at $18, at $22, at $30 per month; early and immediate possession; apply A. H. Stratton, Review office, 164 Hunter St. 26d-136-1531

FOR RENT — MODERN, HEATED Apartments; apply 437 George St. dtf-1866

FOR RENT — WAREROOMS, OR would be suitable for small manufacturing business; possession 1st April; apply 437 George street. dtf

FOR RENT — WAREROOMS, OR would be suitable for small manufacturing business; possession 1st April; apply 437 George street. dtf-823

FOR RENT—NO. 173 1-2 SIMCOE street, suitable for store or office; Apply 437 George street. dtf-213

FOR RENT—HEATED OFFICE ON George street. Apply 437 George street. dtf

FOR RENT — OFFICE, HEATED; Apply Bank of Toronto. dtf.-3058

TENDERS FOR BUILDING.

Sealed tenders endorsed "Tender for Building," will be received at the office of the undersigned up to 5 o'clock p.m. on Monday, the 31st day of May, 1926, for the erection of a building for a dressing room at Inverlea. Plans and specifications may be seen at the office of the City Engineer. The lowest or any tender not necessarily accepted.

S. R. Armstrong,
City Clerk.
3d-25,27,29-1663

RELIABLE USED CARS

We have several to choose from, including Open and Closed Cars, four and six cylinders. Prices range from $25.00 to $1.700.

1924 McLAUGHLIN MASTER FOUR COUPE
Balloon tires. Looks and drives like new.

McLAUGHLIN MASTER SIX TOURING
Balloon tires, Duco finish. A real buy.

DURANT COUPE
Newly finished.

1922 FORD TOURING
Just overhauled. Good tires. A real buy.

MASTER FOUR SEDAN
A car you'd be proud of.

1924 CHEVROLET SEDAN
Good condition.

A. BROWN & SON - Phone 126 - 383 Water Street

AGENTS WANTED

AGENTS WANTED—MAN OR WOman to travel and appoint agents. Yearly guarantee $1092 (being $21 weekly average) and expenses. Experience unnecessary. For particulars write Winston Co., Toronto. 9d-1,5,8,12,15,19,22,26,29-2174

BIG MONEY MAKER. MEN AND women are making $35.00 to $85.00 a week selling our outfit, for the teeth, to farmers and working people. Every man woman and child is a prospect. Send $1.00 for complete outfit or write Dr. Clarke's Dental Products Co., 734 Fullerton Ave. Chicago, Ill., U.S.A. 1d-125-2964

EARN $40.00 PER WEEK STATE accredited School. Write for particulars. Washington Park Hospital, 437 E. 60th St., Chicago, Ill. 1d-126-2946

BABY CARRIAGES, ETC.

FOR SALE—IVORY REED STROLler in excellent condition Apply 185 Dublin street. 3d-126-2932

NOTICE

P. J. TANGNEY — SPECIAL TAXI 25c; phone 2026. 6d-127-2849

NOTICE—ROOFING — ALL KINDS; phone 1736J. A. Lasure. 26d-131-2292

NOTICE — CHIMNEYS AND FIRE places; built for coal and gas and electric heating; phone 1486J. 6d-131-2954

NOTICE—ALL KINDS OF CARTING and teaming; apply 465 Elm or phone 858. J. Collins. 12d-29,1,3,5,8,10,12,15,17,19, 21,23-2999

NOTICE — CHIMNEYS AND FURNaces cleaned; phone 1851w. 26d-147-2847

NOTICE—EVERYTHING IN CANVAS D. Hardie, late of Water St., wishes the people to know he is now at 483 Patterson St., taking orders for tents, awnings, boat tops, covers cushions, curtains, and all kinds of repair work; phone any time 1915J. 4d-26,29,2,5-2844

NOTICE—MORE HEAT FOR LESS money; replace your old furnace with a new tungsten plate one piece furnace; try the Gilson factory to home service; phone 1906J. 6d-128-2639

SPECIAL NOTICE. CUT THIS OUT. It will pay. House repairs, cellar to roof; furnaces, stoves expertly cleaned, complete one-fifty, and repaired. We also have hospital for every description of broken goods from electric irons, furniture to pair of scissors. Costs nothing to phone. Small trial will surprise you how cheap we work. Wm. J. Bull, 1086M.

HOUSES, REAL ESTATE

FOR SALE—TWO FOUR ACRE LOTS also building lots. Close in. Price right. Apply Post Office, Box 793. 6d 126 2804

FOR SALE OR TO RENT—20 ACRE farm within 1 mile and a half of city; apply D. Botteen, 3 McGill St. 3d-128-3006

FOR SALE — ROOMY COTTAGE ON double lot; good location: Chemong Park, 583 Waterford St.; phone 2659W. 3d-128-2970

REAL ESTATE—THIS IS UNUSUAL offering at $3600; 7 room red brick and attic finished; full plumbing; hot water attachment to furnace; cement floor, coal bins, fruit cellar; all dandy shape; two hundred payment and balance like rent; apply 344 King St. 3d-25,27,29-2880

FOR SALE — COTTAGE, STONEY Lake, main land, 5 rooms, piazza, fireplace; very desirable; C. C. Perry, 367 Mark, Peterboro, phone 631. 12d-133-1691

A SNAP FOR CASH.
First Class Solid Brick Eight Roomed House—good location and splendid garden, will be sold at a remarkably low price for cash or exchanged for Toronto property. Address: Box 1662 Examiner. 12d 132 1662

MODERN HOUSE FOR SALE — EVery convenience; 7 rooms and kitchen, gas, new "Hecla" furnace, garage, garden; cheap for immediate sale; phone 1641w; 474 Roger St. 6d-128-2889

REAL ESTATE FOR SALE—7 ROOM brick bungalow, west side; also a new brick house, 7 rooms and sun room, oak floors, brick mantle; French doors, cement cellar, laundry tubs. Pease furnace, electric stove; phone 1618J. 7d-128-2853

FOR SALE—STONEY LAKE, FURnished cottage, together with three acres of land; ideal location on Eaglemount Island, near Juniper and McCracken's landing; must be sold to close an estate; bargain for cash and quick sale; phone 917w. 2d-126-2973

HELP WANTED—Male

WANTED—REPRESENTATIVES IN every town; splendid pay; don't miss this one; Importers, Hamilton, Ont.

WANTED—EXPERIENCED BUTCHer, one used to counter trade; apply 235 McDonnel after 7 o'clock. 2d-126-2980

MEN WANTED — A FEW EXPERIenced woodsmen; apply Thompson's wood yard; corner Rink and George Sts., phone 2260. 2d-126-2976

SALESMEN WANTED — SALESMAN to represent well-known company locally; must have good appearance and be well recommended; apply Box 2968. 3d-127-2968

HELP WANTED— WE REQUIRE the services of a high grade salesman to work the suburbs of Peterborough and rural districts. Preferable a man who has a car, and who is accustomed to call on and selling the public This is a real opportunity for a progressive man. Apply Box 2929 Examiner. 3d-126-2929

SPECIALTY SALESMEN WITH OWN car. One to two hundred per week income. Give full particulars of yourself to E. L. Cannon, Meech Ave, Cleveland, Ohio. 1d-126-2984

WANTED—BOY TO DRIVE HORSE and rig; apply 677 Water street. 3d-128-3007

HELP WANTED—Female

GIRL WANTED — APPLY MONTgomery House. 3d-126-2938

WANTED—YOUNG LADY TO ASSIST with housework; apply 507 King St. 3d-127-2972

WANTED — COOK GENERAL WITH references; apply 512 Waller St. 3d-126-2951

WANTED — WOMAN TO HOUSEclean for a few days; Box 2977 Examiner. 2d-126-2977

WANTED—CITY OR COUNTRY GIRL for light housekeeping; no cooking; apply 298 Elias Ave., or phone 1828. 3d-1126-2943

WANTED — GIRL ABOUT 15 TO look after invalid; apply between 6 and 8 p.m.; Dale, 509 Gilchrist St. 3d-126-2934

WANTED — AN EXPERIENCED Stenographer; state qualifications and experience; applications by letter only; Bank of Toronto. 3d-126-1715

LIVESTOCK FOR SALE

LIVESTOCK FOR SALE — YOUNG fresh Cow; 18 McGill St., phone 1903J. 3d-127-2978

FOR SALE — ONE HEAVY WORK horse; one walking plow; W. Hopgood, south of Downer's Corners. 3d-128-2991

FOR SALE — FIVE YEAR OLD mare; would make fine brood mare. Peterborough Milk Products. 3d-126-1714

LIVESTOCK FOR SALE — BLACK Horse, weighs 1375 lbs.; apply 257 Wolfe St., phone 233 3d-127-2985

AUTOS FOR SALE

FOR SALE—STAR TOURING CAR, 1924 model; also piano. Phone 2389J. 3d-126-2930

CAR FOR SALE — HUDSON SUPER six chassis, practicaly new, a real bargain; Sarginson Garage, 105 Hunter St., city. 3d-126-2959

CAR FOR SALE — McLAUGHLINBuick master four; newly painted; overhauled; apply 279 William. 3d-125-2885

FOR SALE — ONE 1530 BEAVER Tractor in first-class condition. 1-2 Ton Ford Truck. Apply W. Edward Lang. Phone 2242 Keene. 14d 134 2827

CARS FOR SALE — 7 PASSENGER McLaughlin Touring for sale cheap, run 22000 miles; privately owned; A1 condition; apply 190 Charlotte St., Apt. K, Rev. F. R. Webster. 3d-125-2920

AUTOS FOR SALE—1 FORD TOURing; 1 Overland Touring; 1 McLaughlin Sedan; 2 Overland Sedans, reconditioned and repainted: Pulkinghorn's garage, Hunter St., phone 278w. 6d-129-2040

CAR FOR SALE—HUDSON COUPE; perfect mechanical condition; paint as good as new; has always been privately owned and had expert care; would consider smaller car as part payment. Box 2948 Examiner. 3d-126-2948

BELTING.
New and Second Hand. All sizes in stock. Also COTTON BAGS, Stoves, etc., for sale.
A. LOW & CO.
385 BETHUNE ST.
Phone 697 - Nights & Holidays 1027

REAL BARGAINS

Two storey brick house, modern, double garage, immediate possession, good terms, price for quick sale $3300.00

Brick house, light and water, large lot, immediate possession, for sale at a greatly reduced price and good terms price $2100.00

Brick house, modern, large lot with garage, centrally located, owner would consider an exchange for a smaller house; price $6500.00

A real nice bungalow, partly modern, containing 5 rooms, large lot and situated in a very choice locality on London street, good terms, price $3000.00

We have a number of good houses to rent and will be pleased to have you inspect them at any time.

J. T. O'CONNELL & CO.
130 Hunter St. W.
Office Phone, 376. Residence, 1359
A. Mills, agent, phone 1493w.

BETHANY PERSONALS

BETHANY, May 29.—Mrs. Fitch and Miss Annie Sisson of Dunkirk, Sask., arrived in the village on Monday and intend making an extended visit with their sister, Mrs. Arthur Flack, and other friends.

Mr. and Mrs. Robert Scott and daughter of Toronto and Mr. and Mrs. John Marshall and daughter of Lindsay were guests of Mr. and Mrs. Ezra Steer and family on Sunday.

Mrs. Herbert Bigelow was a visitor to Peterboro on Saturday.

Mr. and Mrs. George Ellsworth of Kinmount spent the 24th with Mr. and Mrs. John Davis.

Mrs. Clarence Neil was a visitor to Peterboro on Saturday.

Mr. and Mrs. George Dawe of Roseneath were guests of Mr. and Mrs. Fred. Dawe on Monday.

Messrs. Norman Steer and Rex Dawe of Peterboro were home for the holiday.

Miss Ruth Hamilton of the L.C.I., Lindsay, spent the holiday with her parents, Dr. J. J. and Mrs. Hamilton.

Mrs. T. Sisson of Peterboro is spending a few days with her sister, Mrs. Charles Smith.

BOARDERS WANTED

BOARDERS WANTED — GIRL boarders; apply 18 Stewart St. 6d-127-2600

BOARDERS WANTED—ROOM AND board; conveniences and phone; 18 Stewart. 6d-129-2944

BOARDERS WANTED—BOARD AND room for two, in private family. Apply 417 Dublin. 3d-126-2896

BOARDERS WANTED — LARGE furnished room with board, all conveniences, suitable for married couple, or business girl, central, south; Phone 2056. 3d-128-2995

CHINA PAINTING
Mrs. Langley McCarthy Teaches Biscoffs' New and Beautiful Work in CHINA PAINTING

B. C. SHINGLES
I handle the best grades of British Columbia Shingles at best prices. Roofing and roofing materials our business.
FRED. H. ROWAN
607 Weller St. Phone 851

Dry Wood
UNDER COVER

Hard and soft. Cut and delivered. At moderate prices. Prompt delivery.

Also manufacture to order any style
INTERIOR TRIM, SASH AND DOORS, ETC.
CANADIAN ALADDIN CO.
Phone 952 Evenings 2080j

FOR SALE

$2100—6 roomed red brick, water and gas, good lot, $2100; $300.00, balance as rent.
$3000—6 roomed Bungalow, 1-3 acre of land, berries and small fruit.
$6000—6 roomed Bungalow, all modern, sun porch, laundry tubs.
$650—Good news stand and tobacco stand cheap.
$4400—6 roomed Red Brick, all modern, would take lot.
$4100—7 roomed white Brick house, all modern, hot water heating.
$2200—6 roomed Bungalow, water and light, $300 cash, balance as rent, Cooksville brick.
All Kinds of Fire Insurance written.
J. CHAMBERS & CO.
282 Water Street
Office 261.
Residence 'Phone 1594W
G. Adams, agent, Res. phone 707m.

FOR SALE

7 room Brick, all modern brick, west side, central; bargain..... $5000
7 room Stucco, three piece bath, very central, fine condition $3000
7 room Frame, central, all modern but furnace; good buying.... $2800
6 room Brick, water, light and gas; edge of city; low taxes..... $2200
room Bungalow, stucco, plumbing, gas; very central, see this.... $2000
50 acres close to city, fine buildings; full plumbing in house; take good house in city; inquire.
Two or three nice ground floor Apartments to rent; also Houses. See our listing.

Rutherford & Nugent Agency
282 George Street - Phone 142

NOTICE TO CREDITORS

IN THE ESTATE OF ELSA JANE McGHEE, Late of the City of Peterboro, in the County of Peterboro, Married Woman, deceased.

All persons having claims against the estate of ELLA JANE McGHEE, late of the City of Peterborough, Ontario, Married Woman, deceased, who died on or about the 7th day of July, A. D., 1925, are hereby notified, to send in to the undersigned Executors on or before the twenty first day of June, 1926, full particulars of their claims, immediately after the said 21st day of June, 1926, the assets of the testatrix will be distributed among the parties entitled thereto having regard only tot claims of which the Executors shall then have notice.

Dated at Peterborough, this 21st day of May, A. D., 1926.

Wilbert J Hancock.
Joseph William Hayton
By their Solicitors herein, Hall, Hall & Stevenson, 116 Hunter Street, Peterborough. 4d 22 29 5 12 1666

Notice To HORSE BREEDERS

The Registered Percheron Stallion PETAIN will stand for service at the Owner's Stable, Beaver Mead Farm, Peterborough, during the season.

ALBERT ROBERTS, Owner

6, 130

BUILD A THERMOS HOME
Save Two to Five Tons of Fuel per year. Get our prices on Thermos Homes, large or small. Insulation, the solution of fuel cost.
A. B. CUNNINGHAM,
Builder and Contractor,
331 REID STREET

IT PAYS TO ADVERTISE

OPPORTUNITIES.

$4,200.00 — Very fine property on Homewood, modern, large garden bargain.
$1,900.00 — Real good seven roomed house, complete plumbing. Few apple trees and other fruits.
$3,500.00—Pretty little cottage, three piece bath, furnace, owner leaving city.
$3,000.00—Central 6 roomed cottage, 2-piece bath.
$6,000.00—Extra fine new house, hardwood up and down. Well located. Consider lot.
Brick Cottage, barn five acres, to exchange.
Two 50 acres farms to exchange.
Two ground floor apartments to rent.

H. J. McCANNAN
Realtor, 149 Simcoe, Phone 46 & 772

FOR SALE

Brick house, 7 rooms, 3 piece bath, furnace, cement cellar, lights and gas, finished attic, good location on bus line, $500 down..... $3600
Brick house, 7 rooms, 3 piece bath, furnace, cement cellar, outside celair way, attic, gas stove, range blinds and electric fixtures, Aylmer street, $500 down $4400
Bungalow, tapestry brick, 3 piece bath with electric heater in bath room, furnace, double cellar, laundry tubs, hardwood floors up and down, electric fireplace, French doors; this is new and central, good terms, $5600
Frame, 6 rooms, 3 piece bath, lights and gas, stationary tubs, large lot; $800 down $2800
House to rent, modern central, garage, per month $35.00
House to rent, modern, garage, Monaghan Road $40.00

M. STOREY
Phone 1508 - 190 Charlotte St.

VETERINARY

DR. W. A. McELROY, Vet. Sur., office and residence, 190 Charlotte St., Charibond Bldg., Peterboro. Phone 1623J.

RAILWAY TIME-TABLES.

CANADIAN NATIONAL RAILWAY
(Timetable corrected to date)

No. 96—7.00 a.m. for Port Hope, Oshawa, Toronto, Buffalo, and main line points east of Port Hope.
No. 93—8.30 a.m. for Lindsay, Blackwater, Orillia, Midland and Toronto.
No. 271—8.30 a.m. for Lakefield.
No. 98—8.35 a.m. for Hastings, Campbellford, Belleville, Brockville and Montreal.
No. 92—12.00 noon for Port Hope, Cobourg, Ottawa, Oshawa, Toronto, Hamilton, Buffalo and making connection with the International Ltd. for London, Port Huron and Chicago, also makes connection for Philadelphia and New York.
No. 100—12.15 p.m. for Hastings, Campbellford, Belleville, Kingston, Brockville and Ottawa.
No. 373—12.30 p.m. for Lakefield.
No. 95—5.35 p.m. for Lindsay, Blackwater, Orillia, Midland, Toronto and makes connection with the "National" for Winnipeg and Vancouver.
No. 99—8.15 p.m. for Omemee and Lindsay.
No. 94—9.10 p.m. for Port Hope, Kingston, Cornwall, Montreal, Quebec, Halifax, Boston, Portland. Carries through sleeper to Montreal

CANADIAN PACIFIC RAILWAY.
(Corrected to date.)

GOING EAST—
11.59 a.m.—Norwood, Havelock, Bonarlaw, Tweed, Perth, Smith's Falls, Kingston, Ottawa, Montreal and intermediate points daily. On Sunday this train proceeds east only as far as Havelock.
8.10 p.m.—Indian River, Norwood, Havelock and Tweed. Daily except Sunday.
11.55 p.m.—Havelock Tweed, Kingston, Perth, Smith's Falls, Montreal, St. John, Boston and New York. Daily except Saturday.
12.55 a.m.—Havelock, Tweed, Kingston, Perth, Smith's Falls, Ottawa.
GOING WEST—
4.25 a.m.—Myrtle, Toronto, Guelph, Goderich, Hamilton, Galt, Woodstock, St. Thomas, London, Chatham, Detroit, Chicago and New York. Daily.
6.00 a.m.—Toronto (Yonge street), Owen Sound, Teeswater and intermediate points. Daily except Sunday.
7.35 a.m.—Toronto, Hamilton, Brantford, Buffalo, Rochester, Boston, New York Galt, Woodstock, London, Chatham, Detroit and intermediate points between Peterboro and Toronto. Daily except Sunday.
7.00 a.m.—Bethany, Lindsay, Orillia, Port McNichol and intermediate points. Daily except Sunday.
3.30 p.m.—Toronto, Hamilton, Brantford, Buffalo, New York, Galt, Woodstock, London, Windsor, Detroit, Chicago and intermediate points between Peterboro and Toronto. Daily.
6.30 p.m.—Lindsay, Toronto and intermediate points. Daily except Sunday.

Renew Your Subscription

DAVIS-THOMPSON COMPANY, LTD.
Insurance and General Agency
433 GEORGE ST. PHONE 40

4% INTEREST, compounded Half-Yearly, Paid on Deposits

One Dollar opens an account. Special facilities afforded Depositors for the convenient transaction of their business, and accounts are subject to cheque withdrawal.

For Sums of $100 and upwards this Company's Debentures are issued in terms of one to five years, bearing special rates of interest, depending upon the term of investment.

TORONTO SAVINGS AND LOAN CO.
435-437 George Street
Peterborough

"BOOTS AND HER BUDDIES"

MUSINGS AT A MANSE WINDOW

WHICH of you shall have a friend, and shall go unto him at midnight, and say unto him, Friend, lend me three loaves: for a friend of mine in his journey is come to me, and I have nothing to set before him? My reading of an Old Book at the break of day brought these words to my attention, and they have lingered with me through the hours of this day. It is now toward evening; and, with the approaching darkness, the question seems to become more personal. Whether this unusual incident had foundation in fact or in fancy makes no difference when we remember that these words first came from the lips of Him Who spake as never man spake. We feel certain that he intended to teach something of more than passing interest; and it might be a very profitable investment of our time if we tarried long enough and thought hard enough in an attempt to gather up some of the lessons He was trying to teach.

GOING TO SCHOOL WITH CHRIST.

One day, in a secluded part of Palestine, Jesus of Nazareth was in prayer to the Father. His disciples were with Him and when He had poured out His soul in prayer, "one of His disciples said unto Him, Lord, teach us to pray." Whether it was His manifest power in prayer, which made them all the more conscious of their own ignorance and weakness in the holy art of intercession, or some other cause, which called forth this request, we cannot be sure. But the request was made; and in reply to it He gave one of the most wonderful discourses on prayer to be found anywhere.

It is both important and interesting to observe that they did not say, 'teach us how to pray,' but just simply, 'teach us to pray.'

NO STILL-BORN CHILDREN.

The most eloquent and effective prayer is just a cry. Again and again you have the proof of it in almost every book in the Bible. And a cry is the most elemental thing in human experience. It is the most welcome sound to the ears of doctor, nurse, or mother when a new life has been born into the world. If a person cannot give expression to a similar sound in the realm of the soul, there is good reason to question the fact of their ever having had any experience of the new birth. There are no still-born children in the family of God.

WHAT IS A FRIEND?

"Which of you shall have a friend?" The Christian's relation to man and to God is set forth in this narrative by the help of one of the finest words in any language—'Friend.' It was with that word that Jesus made His last attempt to save Judas from the terrible doom of a traitor.

There may be those who think they can easily afford to be self-seeking and self-centered, but no one who is true to Christ and His Church can afford to be either. God means the Christian to be a friend to all mankind, sinking his own comforts, putting away his prejudices, and discarding his dislikes, in the infinitely larger interests of the Kingdom.

Many wonderful definitions of a friend have been given, which, if we took time to give, would far more than fill the space we can reasonably expect in any newspaper. Aristotle once said that—'A true friend is one soul in two bodies.' And to Emerson we are indebted for such a gem as this, 'A friend may well be reckoned the masterpiece of nature.' It would be hard, if not impossible, to improve upon these two quotations. But at any rate here is another which need not be ashamed to be found in such company: 'A friend is one who knows all about us and still continues our friend.' If that were taken literally there is only one capable of measuring up to it, and that one is Jesus, the sinner's Friend.

OUT OF THE DARKNESS.

Both of these men were friends in need. One of them was out at midnight, and he was hungry. In the light of the Christian Revelation, how suggestive are these two words, 'midnight,' 'hungry.' When speaking of the advent of Christ, the Scriptures say, "In Him was life; and the life was the light of men. And the light shineth in darkness, and the darkness comprehended it not." If we were inclined to doubt the interpretation which makes these words apply to man's moral nature in the presence of the Divine Word seeking to express the thought of God to the minds of men, we have only got to remember that it was the chief priests, Scribes and Pharisees who were responsible for the death of Jesus. The revelation had come, but the darkness comprehended it not.

That condition still prevails. We have only got to speak to people—intelligent people in relation to every other question but the question of vital religion, to discover that it is still midnight with them so far as the state of the soul is concerned. The necessity for regeneration they simply cannot see. The Bible, so far as any spiritual meaning is concerned, is a closed book to them.

HUNGRY PEOPLE EVERYWHERE.

Yet, there is one hopeful thing about this condition of the moral nature of man, he is hungry. All the time he hungers for something and he does not very well know what it is he is hungering after. He has proved from his own experience that it is not only written in the Scriptures, but that it is also written into the very texture of his inner being, "Man shall not live by bread alone." That is, there is a life other than the physical. It is the life of the soul, and its hunger is as real as the hunger of the body.

HOW TO SATISFY THEM.

Many are the ways in which men try to satisfy this hunger of the heart. In heathen lands they try to do it by bowing down before idols of wood and stone; but we know that at no time in the world's long history has idolatry been able to satisfy the cravings of the soul. Civilized people try to meet this need by feeding upon the ordinances or so-called sacraments of the Church. But there will be nothing but disappointment till we can bring ourselves to sincerely say:

"Thou O Christ, art all I want,
More than all in Thee I find."

NO SHELTER.

This friend in need is on a journey, and at the hour of midnight without shelter, unless some friend takes pity upon him; his condition is a striking illustration of the sinner's state in the presence of a law which he has broken, and the demands of which he cannot meet. Without shelter from the consequences of his transgression; with the accusations of a guilty conscience, all of which he knows are true, he presents a sorry spectacle. He cannot shelter behind his own righteousness for he has not got any. Full well does he feel the truth of these words, "There is none righteous, no, not one; for all have sinned and come short of the glory of God." And that is true of every human being apart from a vital relationship to the Redeemer of men.

THE INTERMEDIATE FRIEND.

This friend is in need also. He says to the one who proved to be a friend indeed, "I have nothing to set before him." As we consider this situation in a spiritual way we have a perfect picture of our own position and condition as Christian workers. What are our gifts and graces in the presence of those who are dead in sin? Apart from the blessing of God they amount to nothing. But we know of One Who is both able and willing to help in every time of need. And if we are to accomplish anything of real value in the experience of our fellows, it will only be when we realize that we have nothing to set before those around us who are hungry, and without shelter in the darkness of a night which for some will never be followed by the break of day. It is this sense of our own weakness and need that casts us over completely upon the power of God.

THE FRIEND INDEED.

There are certain conditions upon which friendship with God and Christ can exist. Christ once said, "Ye are My friends if ye do whatsoever I command you." Jesus said to Judas, 'Friend,' but it awakened no echo in the heart of Judas. The reason for that lay with Judas and not with Jesus. And if friendship with Jesus is not a fact in our experience the blame lies at our own door; for one thing is clear beyond the shadow of a doubt, it is that He wants to be the friend of all. Moreover the riches of His grace are all placed at the disposal of His friends to use in helping all who, on a journey from the cradle to the grave, are in the darkness of midnight, hungry and without shelter.

FRIENDSHIP AT ITS BEST

Surely no greater honor could be conferred upon us than to be counted one of the friends of Jesus; and such is the honor He offers to confer upon all of us. Just to think that the Son of God is able to say to poor, frail, fickle folks such as we are, "Ye are My friends." It seems too good to be true. To think that we, who have so often played the traitor to Christ, should be included within the circle of His friends sounds like a fairy tale. But there is one thing we must not overlook. He says, "Ye are My friends, if . . ." And that 'if' relates itself, with all that it involves, to us only. But when once this friendship is established, it is indeed like "one soul in two bodies." We enter into the deepest spiritual fellowship with the Master. He takes us into His confidence regarding all that lies nearest His heart. Into the Holy of Holies we are permitted to enter with Him as He engages in the holy art of prayer. And as we consider His pleadings, we can the better understand what the disciples felt when they said, "Lord, teach us to pray."

I'VE found a Friend; O such a Friend!
So kind, and true, and tender!
So wise a Counsellor and Guide,
So mighty a Defender!
From Him Who loves me now so well
What power my soul shall sever?
Shall life or death, shall earth or hell?
No! I am His for ever.
—Allan Fairbairn.

The bald head is the medical battlefield on which the doctor must inevitably meet his Waterloo.
—Dr. Frederic Damrau.

Success in life is a matter not so much of talent or opportunity as of concentration and perseverance.
—Chas. W. Wendte.

SONGS IN THE NIGHT

THE approaching night may mean much to the tired workman, because of the rest it will bring, but it is often faced with dread by those who languish on beds of sickness and pain. Sleep, that balm for tired bodies and wearied minds, refuses to come with the night; and it is not pleasant to contemplate the long hours of darkness which will drag so slowly by, while the suffering one tosses upon his couch and longs for the break of day. But a kindly Providence has provided compensation for all loss, and He has provided it for this. If we are His by a spiritual birth He has promised us "songs in the night."

Churches and Churchmen

(By I. SEWELL.)

SURELY nothing gratifies a successful man so much as the knowledge that his son will follow in his steps: to have what was has done copied by a new generation is often thought to be the decisive caret of success. Rabbi Stephen S. Wise, marching nervously from wall to wall of his study, was talking to some reporters: his intelligent face reflected more emotion than the topic, casually considered, seemed to be worth. He went on to say "It would be idle to deny that I had devoutly hoped my son (James Waterman Wise) would give his life to the Jewish ministry.....But he has withdrawn from the Jewish Institute..... Seeing that scruples stand in the way, the only decent thing for him to do is what he has done, no matter how much I regret it.....He graduated from Columbia in 1921, when he was 19..... went to Cambridge.....wrote 'Liberalising Liberal Judaism'.....I had reason to believe that he was qualified to render services of no mean order through the rabbinate.....I must admit tin all candor that there seems to be a growing number of college graduates whose religious faiths are shattered.....What is to become of these young people? It almost seems to me as if another and supplementary ministry would have to be established.....My son a rabbi.....I had earnestly hoped..... That is over....."

* * *

THESE are days when laymen are taking a very active part in the work of the church, and it is well that it should be so. A very remarkable meeting of laymen has just been held in the Bankers' Club, New York, to launch a campaign for $15,000,000 for the Pension Fund of the Board of Ministerial Relief in the Presbyterian Church. Mr. Will H. Hays, speaking as a layman, paid a fine tribute to the life and work of the minister, in his appeal to his fellow laymen to provide adequate support for him in his retirement. Dr. Erdman, Moderator of the General Assembly, U. S. A., as one of the principal speakers, declared that the plan would appeal to laymen because of its sound financial policy: because it affords a permanent solution of a problem which has long troubled the church, and it will tend to lessen the difficulty of securing candidates for the ministry. A minister would be less than human if he did not sometimes wonder what was going to become of him in his old age, seeing his salary was often so small that it was impossible to lay away anything 'for a rainy day."

* * *

AN INTERESTING service was held recently in the home of Mr. and Mrs. Sidney Lemond Whitford, Belleville, N. J., when Rev. Robert R. Marquis, of Nenana, Alaska, administered the sacrament of baptism to four children, two of whom had been members of the Sunday school at Nenana, the third the infant son of parents who were married at Nenana, the fourth the four-year-old son of a sister. Mr. Marquis was assisted by Frank W. Pinneo, elder in Park Church, using water from the River Jordan, from the traditional place where Jesus was baptized. This water, it seems, had been taken from the River Jordan by Dr. Pinneo's father in 1859. The chalice, which was made of brass, had been made by a native Christian from the West Indian missions, where Mrs. Pinneo formerly served. This unique service shows that missions encircle the globe. Children from Alaska can be baptized 5,000 miles away by their own missionary with water from the Jordan in a chalice made in India.

* * *

IN THE United States there are 32 patent religions definitely organized, according to the latest compilation. These support 123 publications and buy several thousands of books put out by 813 authors. We do not question the sincerity of the devotees of these esoteric cults. What they believe most of them sincerely believe, although many of their exploiters are out and out charlatans. Among the exploiters women seem to predominate. For dabblers in some of these, regular supply houses advertise "zodiac rings," "Arabian Sheik rings," "Grand Imperial Incense," 'prayer incense, collapsible trumpets, aluminum trumpets," and a host of other accessories. It makes thoughtful people wonder what the world is coming to—or perhaps, we ought to say, where it is going!

* * *

THE rector of St. Bartholomew's Church, New York, speaking before the Episcopal Church Congress in Richmond, Virginia, said some things which ought to be laid to heart by every friend of what is best in the life of Christians everywhere. Said he "Since the Great War we have had a tidal wave of occultism, Spiritualism—with all its paraphernalia of ouija boards, trumpets, dark cabinets, materializations, automatic writings and spirit photographs—the laying on of hands, deep breathings, vegetarianism, fastings, formula of monotonous sayings of the genre of Coue's with its smug 'Every day in every way I am getting better and better.' These are those rivers and tributaries that feed the encroaching sea of modern occultism. It is the business of the church to take her stand upon the sayings of the Master to the effect that 'an evil and adulterous generation seeketh after a sign'; that 'the kingdom of God cometh not with observation.'"

FOR THE BIBLE STUDENT.

SEARCH THE SCRIPTURES.

1. How many of Gideon's soldiers lapped water with the hand?
2. Why was the tower of Babel destroyed?
3. Name Jonathan's son.
4. Name Amram's sons.
5. Who met a host of angels?
6. Why did the Jews have no dealings with the Samaritans?
7. Why was St. Paul sent to Rome?
8. Between what two rocks did Jonathan pass to fight the Philistines?
9. Name the prince who raised a pillar and called it after himself.
10. How many servants were born in Abraham's house?

—Mrs. A. F. Calder.

The Hearst papers formerly provided papers for those who move their lips when they read: the new 'tabloids' are suited to those who cannot read at all.
—Gaylord M. Fuller.

THE CHILDREN'S CORNER

A famous painter, who had lived to a good old age, when near his death asked for his brush, and, in the language of his art, endeavoured to give expression to his hope as a follower of Jesus Christ. He painted a landscape, where some enormous mountains threw their peaks into the sky. The level ground and the bases of the mountains were swathed in darkness, but their summits were bathed in the golden rays of the rising sun. Beneath the picture the artist wrote:

"How gloriously bright
At noon will be the light!"

Another artist, when on his deathbed, called for his masterpiece. It was the painting of a shipwreck—with dark clouds and raging seas—the only light was a lurid one. "That cloud is too dark," he said; "I always thought it the right shade before, but now I see it is too dark; I must make it brighter." And with a last touch of his brush he let a gleam of light illumine the darkness.

CHIPS AND SHAVINGS

From The Workshop Of JOHN PLANE

I have always been fond of dogs, and most dogs have seemed to be fond of me, which is saying quite a lot for the dogs!

* * *

And I have no difficulty in understanding what a man means when he says The more of I see of some folks the better I like my dog."

* * *

A little while ago I made friends with a new dog, and he calls himself "The Under Pup." He can both bark and bite and there is no vice about him when he is doing either.

* * *

He is a dog of strong likes and dislikes. And for a dog he is about the wisest I have ever met. He can speak with his eyes, his voice and his tail. And there are times when every bit of him is eloquent in expressing his thoughts regarding certain things.

* * *

There is a certain type of Socialist for whom he seems to have little love. And some of the things he has been trying to tell me about his kind are about the most biting a dog ever uttered.

* * *

He has been trying to get me to believe that Socialism, as taught by its founder, is against everything that human experience has found essential in the development of civilization—every institution that the experience of the ages has determined as elemental in maintaining a society fit for decent men to live in—everything, from a government of law and order to a monogamic family as the basic unit of society, and an altar of worship as essential to the satisfying of the longings of the human soul.

* * *

Lying under the shade of a tree the other day The Under Pup" said to me When any Socialist pops up and tells you that Socialism is not against the state, with every law on its statute books, the family, with every protective restriction thrown around it, the church, with every doctrine it teaches, and means to ultimately wipe them off the map in order to make room for a commonwealth," without laws over men, religion or a family, he is so far as authoritative socialism is concerned, a wind-jamming ignoramus, or a bald-headed prevaricator.

* * *

When he had got this off his mind I looked him square in the eyes and said, "You sly old dog, do you really mean what you have just said?" And, with a snap of his teeth, he said, "I sure do!"

* * *

In all this The Under Pup was very dogmatic, and I could not help feeling that even if he were not altogether correct in his description of Socialism he certainly believed that he was telling the truth and nothing but the truth.

THEIR HERITAGE.

By Strickland Gillilan.

THE lovings that we used to get,
The dreams that came before life's fret,
The pleasures once we held so dear
Before the yellow leaf and sere
And other things accounted drear—
The children have them now.

The rosy cheeks we used to wear,
The daily thrills ere came our care,
The coastings down the snow hill
With juvenile, uncanny skill
And now and then a joyous spill—
The children get them now.

The heartaches over little things,
The hurts from playmates' thoughtless flings,
The checkings of each grown-up boss,
Who must scold some one when he's cross,
The spankings—who would count them loss?—
The children get them now.
Thank goodness!
The children have them now.

Musical Director: M. B. Chenhall A.R.C.O.
Soloist: Miss Greta LeSueur.

Mid-Week Service. Wednesday, at 8 p.m.

Presbyterian Church

St. Paul's

Rev. Wm. Ritan, Minister

Morning Subject DAYS THAT TRY A MAN'S SOUL

Evening Subject:

Is Sickness Real Or Imaginary?

Is a Deformity of the Body a Delusion of the Mind, Or An Evidence of the EXISTENCE AND POWER OF SATAN?

SUNDAY SCHOOL LESSON

THE PLACE OF VISION IN HUMAN LIVES

Text: Genesis 28: 10-22.

And Jacob went out from Beersheba, and went toward Haran.

And he lighted upon a certain place, and tarried there all night, because the sun was set: and he took of the stones of that place, and put them for his pillows, and lay down in that place to sleep.

And he dreamed, and, behold, a ladder set up on the earth, and the top of it reached to heaven: and, behold, the angels of God ascending and descending on it.

And, behold, the Lord stood above it, and said, I am the Lord God of Abraham thy father, and the God of Isaac: the land whereon thou liest, to thee will I give it, and to thy seed;

And thy seed shall be as the dust of the earth; and thou shalt spread abroad to the west, and to the east, and to the north, and to the south: and in thee and thy seed shall all the families of the earth be blessed.

And, behold, I am with thee, and will keep thee in all places whither thou goest, and will bring thee again into this land; for I will not leave thee until I have done that which I have spoken to thee of.

And Jacob awaked out of his sleep, and he said, Surely the Lord is in this place, and I knew it not.

And he was afraid, and said, How dreadful is this place! this is none other but the house of God, and this is the gate of heaven.

And Jacob rose up early in the morning, and took the stone that he had put for his pillow, and set it up for a pillar, and poured oil upon the top of it.

And he called the name of that place Bethel: but the name of that city was called Luz at the first.

And Jacob vowed a vow, saying, If God will be with me, and will keep me in this way that I go, and will give me bread to eat, and raiment to put on.

So that I come again to my father's house in peace; then shall the Lord be my God:

And this stone, which I have set for a pillar, shall be God's house: and of all that thou shalt give me, I will surely give the tenth unto thee.

The International Uniform Sunday School Lesson for May 30. The Place of Vision in Human Lives. Genesis 28:10-22.

BY WM. E. GILROY, D.D.
Editor of The Congregationalist.

Beersheba, a name signifying the Well of Seven or the Well of Oath, was the residence of the ancient patriarchs. It was here that Isaac went after he had gained a footing in the land and had established possession of a well after the Philistines had destroyed two wells previously dug.

From this victory over the Philistines he had gone to Beersheba, and here he had had the vision with the confirmation of his choice as the successor of Abraham and heir of the promises as recorded in the last lesson.

Now Jacob, Isaac's son, was going out from Beersheba toward Haran, the original home of Abraham. He was going to this ancestral home in search of a wife. And if he was going with hope and ambition, he was not leaving behind him altogether a satisfactory record, nor were his future experiences to be by any means free from trouble.

With Heavy Heart.

At the time of this experience he may well have had a heavy heartand an accusing conscience, for he had been guilty of deplorable trickery in wronging his brother Esau, and in securing for himself the birthright.

It was in depression, probably, rather than in exaltation that he felt the need of divine help. And it may well have been out of this experience of self-accusation that he entered into the spiritual experience.

He had reached his journey's end for the night, and darkness overtaking him, he had taken one of the stones and put it under his head for a pillow. He dreamed during the night, and one might well say, "No wonder, who might not have a dreamful sleep with a stone for a pillow."

Jacob however, had a very remarkable dream. It was a dream that has become famous in history and in literature, and that, as Jacob's ladder, has symbolized communication between earth and heaven. It was a dream of revelation and of promise to Isaac, and a dream that placed upon him great responsibility.

When Jacob wakened out of his sleep his dream was still so real that he felt certain that God had communed with him. So he set up the stone that had been under his head for a pillar, poured oil upon the top of it as a symbol of its consecration, and called the place Bethel because, as he said, "This is none other than the House of God, and this is the Gate of Heaven."

Bargain With God.

All this might have been merely an emotional experience, but Jacob made it something more real; he made it a matter of vow and consecration. It is true that his vow was something in the nature of a bargain with God. If God would be with him in the way, and would give him bread to eat and raiment to wear, if God would bring him to his father's house in peace, then this God was to be his God, and he was surely going to give one-tenth of all that came to him in recognition of God's bounty.

Possibly one might have asked Jacob, as it was asked of Job at a later time, "Doth Jacob serve God for naught?" It was a religion that seemed to have more in it of getting than of giving, and Jesus said, "It is more blessed to give than to receive."

Here perhaps we have marked all the wide separation between the primitive religion of Jacob and the religion of the New Testament manifest in the life, teaching, and example of Jesus of Nazareth.

But we must not be too critical of these ancient stories. We must not expect the full rightness of Christian fruit in the far off dawning of human history.

We must understand the religion of the past in the light of the past, and when we thus understand we can see that though Jacob, especially at this time, did not seem to have all the largeness and magnanimity of Abraham, or the sincerity of Isaac, he had at least something of that stability upon which something worth while may be built.

His Ambition.

With all his faults Jacob stood in the line of succession. He had at least capacity for vision though his ambition led him into selfish and mean actions. It was associated also with a certain driving power and energy.

He appears at his best at Bethel. We find him many years after coming back to Bethel at a time of great danger when his misdeeds are apt to wreak upon him the vengeance of stored up years, and in this return to Bethel reviving old years, all the best that was in Jacob came to light. It is this best character of the man in whom there was great fault of which we have a glimpse in the story of our lesson.

The man who can see a ladder rising out of life toward higher and better things is never wholly divorced from God or hopeless. Let us pray that whatever our temptations and our dangers, vision may never fail us, and above all that we may see life as a ladder reaching toward heaven.

(Copyright, 1926, NEA Service, Inc.)

ANGLICAN.
ST. JOHN'S CHURCH.
Rev. R. C. Blagrave, D.D., Vicar.
8.30 a.m., Holy Communion.
11 a.m., Does God Harden Hearts?"
3 p.m., Sunday school and Bible Classes.
7 p.m., "The Mystery of the Trinity."
Frederick G. Mann, Organist and Choir Master.

ST. LUKE'S CHURCH.
Cor. Rogers and Robinson Streets.
Rev. Geo. J. Bousfield, B.A., Rector
Services at 8 a.m., 11 a.m., and 7 p.m.
Sunday school at 10 a.m.
Holy Baptism by appointment.

ALL SAINTS' CHURCH.
Rev. J. Douglas Paterson, Rector.
8.30, Holy Communion.
11.00, Morning Prayer.
3.00, Sunday school.
4.00, Holy Baptism.
7.00, Evening Prayer.
The Rector will preach.

ST. GEORGE'S CHURCH.
Braidwood Avenue — South Peterborough.
(Rev. J. L. Hughes, Rector.)
Trinity Sunday.
9 a.m., Choral Eucharist.
10.00 a.m., Sunday school.
0.30 a.m., Eucharist (at St. Mark's, Otonabee.)
7 p.m., Evensong.

ROMAN CATHOLIC.
ST. PETER'S CATHEDRAL
Low masses at 7.30 and 9.00 a.m.
High Mass, 10.30 a.m.
Vespers, 7.00 p.m.

MISCELLANEOUS.
TRUTH MISSION.
REV. DAVID McKEE, PASTOR
Sunday school, as usual at 9.45.
Services at 11.00 and 7.00.
Morning subject, "God's Keeping Power." Evening subject, "God's Love for Sinners."

ASSEMBLY HALL.
Christians gathered in the name of the Lord Jesus will (D.V.) hold meetings as follows:
Sunday, Breaking of Bread at 11 a.m.; Sunday school at 3 p.m.; Gospel Meeting at 7 p.m.
Wednesday, Prayer meeting at 8 p.m.
"Ye must be born again."—John iii, 7th.
Four clubs

THE UNITED CHURCH OF CANADA
Continuing the PRESBYTERIAN, METHODIST AND CONGREGATIONAL CHURCHES

ST. ANDREW'S
REV. J. W. GORDON, M.A., B.D., Minister.
11 A.M.—"THE LAME WALK"
7 P.M.—"THE TRANSFIGURATION"
3 P.M.—SUNDAY SCHOOL.
Mr. John Crane, Director of Music
Mrs. Dorothy Allan Park, Soloist
Come and hear the Gospel of the Grace of God

GEORGE STREET UNITED CHURCH OF CANADA
REV. J. E. TODD, B.A., Minister
Sermons by the Pastor
11 A.M.—"The Wind Bloweth Where It Listeth."
7 P.M.—"How God Saves Men."
SOLOISTS FOR TOMORROW: Miss Daisy Murray,
Music under Direction of JOHN H. RENWICK
A Cordial Welcome for All

ST. JAMES REV. J. D. RICHARDSON, M.A., Minister
Cor. Romaine and George
Rev. W. H. BUCKLER
will conduct the services morning and evening.
Church School at 3 p.m.—Held in the Church Auditorium
SUNDAY SCHOOL ANNIVERSARY AND RE-OPENING OF SUNDAY SCHOOL HALL NEXT SUNDAY, JUNE 6.
Rev. Andrew D. Robb of Toronto will preach.
"The Church of the Friendly Spirit"

TRINITY UNITED CHURCH
Rev. A. J. Langford, Pastor.
11 A.M. — "STEADFASTNESS IN THE PROFESSION AND PRACTICE OF RELIGION"
7 P.M.—THE LIFE AND HYMNS OF NEWTON.
SUNDAY SCHOOL at 3 P.M.
MORNING
Anthem—"Hymn to the Saviours".....Kraemer-Spicker
Quartette—"Sweet Zion Bells"
Messrs. Park, Kennett, Downey and Skitch.
EVENING
Anthem—"Gloria in Excelsis" (12th Mass).....Mozart
Duett—"How Sweet the Name of Jesus Sounds".....Brown
Miss A. Blanchard and Mr. Park
Ladies' Trio—"Saviour Breathe an Evening Blessing".....Sudds
Violin—"Andante" .....Goltermann
Stewart Widdiss
Anthem—"Bless the Lord, O My Soul".....Ippolitov-Ivanov
Miss Mabel Clarry, Organist and Director
Mr. Maurice Park, Tenor Soloist

KNOX Rev. M. C. MACKINNON, M.A., B.D.
298 King Street - Phone 2243
11 a.m.—Morning Worship
Church School at 2.45.
7 p.m.—Evening Worship
Mr. R. J. Devey, Organist
Seats Free. All Welcome

SPRINGVILLE CHURCH
REV. A. H. McCONNACHIE in Charge
AT 11—"ON DOING ONE THING WELL."
Service at Fairmount, 3 O'clock

PARK ST. BAPTIST CHURCH
REV. NORMAN R. McLEOD, B.A., Pastor.
11 A.M.—" IN THE HANDS OF THE RECEIVERS."
3 P.M.—Sunday School and Bible Classes.
7 P.M.—Come and hear about "CONTEMPTIBLE PEOPLE." Baptism after the Evening Service

MURRAY STREET BAPTIST CHURCH
REV. C. W. ROSE, D.D., Pastor
11 A.M.—"THE DIAMOND JUBILEE."
Address by Mr. W. C. Senior
7 P.M.—PROF. W. C. KEIRSTEAD, PH.D.
Prof. Keirstead is a man of exceptional ability. His address will be practical and helpful to all. For about twenty years he has been a teacher in the University of New Brunswick.

THE SALVATION ARMY
Major Higdon will conduct Both Services

GOSPEL HALL
Sunday School at three o'clock for the last time. Next Sunday School will be at ten o'clock a.m.
Gospel Song Service and Address - - - 7 o'clock
Morning Service, 11 o'clock. Prayer Meeting, Wednesday.
Bible Study Class, Friday evening.

The making of friends, who are real friends, is the best token we have of a man's success in life.
—Edward Everett Hale.

There are two times in a man's life when he should not speculate: when he can't afford it, and when he can.
—Mark Twain.

The Evening Examiner

PHONES—Editorial 1661. Business Office, 1666. Private Branch Exchange to all Departments.

The Examiner is a member of the Audit Bureau of Circulation.

The Daily Examiner, published every lawful evening, by The Peterborough Examiner, Limited, Office, 419 George street. $6.00 per year, delivered in city; out-of-town subscribers by mail, $4.00 a year.

The Weekly Examiner, published every Thursday. Subscription price $1.50 a year.

J. S. REPRESENTATIVES

Special U. S. Representatives—W. E. Stockwell, 620 People's Gas Building, Chicago Ill.

New York—Chas. P. Miller, 286 Fifth Avenue.

Advertising Rates on application.

H. H. GLOVER, Managing Director.

SATURDAY, MAY 29, 1926.

PROTECTING THE PARKS.

Two fourteen-year-old girls who were caught stealing tulips from one of the beds in Victoria Park were sentenced to three days' detention in the Children's Shelter.

This punishment is sufficiently drastic to serve as a much-needed warning to children and others who have been guilty of similar offences.

There have been many complaints received by the police as to such thefts, and the time for leniency has passed.

Children are not the only offenders.

Some, at least, of the damage done to public flower-beds has been the work of older citizens, and it would be well for those who have been guilty of conduct of this kind in the past to change their ways in view of the sentence accorded these youthful culprits, and the emphatic warning issued by Chief Newhall that public property is being closely watched and offenders will be vigorously prosecuted.

Vandalism must be stopped—and will be—and those citizens who have erred had better be very careful in the future.

Respect for public property is going to be taught even if a number of Police Court cases forms a part of the educational course.

SAFETY FIRST TALKS.

The safety talks that have been given in the local schools by Mr. H. L. Hudson of the Ontario Safety League and Sergeant John Deannard of the local Police Department, should help to impress upon youthful managers the need of being careful on the streets.

Such talks should be supplemented by warnings from time to time by teachers in the schools and regularly from parents in the home.

There were 25,000 people killed by motor cars in the United States last year, and a large percentage of the victims were children run down on the street.

Careless driving was responsible for many of these fatalities, but in many cases the motorist was in no way to blame, because the little victim suddenly darted in front of the car and a collision could not be avoided.

Too much emphasis cannot be given to warnings in regard to the danger of using the city streets as playgrounds, and in this respect parents should not thrust the responsibility upon Safety League and police officials or upon the schools; there should be frequent instruction at home as well.

It must not be forgotten that street conditions are vastly different from those of a decade or two ago, and children cannot be allowed the same liberty in regard to play.

HERE IS MORE PROOF.

"Before these rowdies used it this place was neat in appearance. Half a dozen hogs would not make it any worse than when they left. A mongrel cur with a garbage can could not equal this outfit."

This sentence from an advertisement appearing this week is a striking proof of the Examiner's recent editorial urging Peterboro people to have more regard for the property rights of others.

The gentleman who authorized the insertion of the advertisement owns some property known as Bass Point on Chemong Lake.

Over the holiday week-end the property was invaded by a picnic party, who calmly took possession of the premises and who left it in a filthy condition.

The owner offers $10 reward for information that will lead to the conviction of the guilty parties on a charge of trespass, and for the benefit of the warning that would be set up by the punishment of these offenders there will be many other suffering property-owners who will hope that he succeeds.

There is a timely cartoon that has appeared in a number of newspapers.

It represents a party of motorists making merry in some one else's house, which they have littered with tin cans, egg shells, banana peelings, soiled paper and other unwholesome reminders of picnicking.

Young Hopeful is attacking a flowering plant standing upon the piano, while the lady of the party (one of the familiar fat tourist type) gurgles her encouragement from the car in these words: "Oh, what lovely flowers, Gerald! Do pick an armful to take home."

The cartoon bears the appropriate inscription: "If We Treated Our Homes as We Do Our Woods," and there is added this moral: "Take your indoor manners with you when you go outdoors."

Peterboro people are not any more heinous offenders than the general run of city folk in this regard, but the Examiner would like to think that they are away better than the average.

If they will remember the moral of the cartoon just referred to there will be no more advertisements like the one quoted at the beginning of this article, but the Examiner will cheerfully bear the resultant loss of such revenue as its contribution toward better conditions.

LIMITING VERBOSITY.

A secret session of Parliament has appointed a committee consisting of Messrs. Meighen, Forke and Boivin to draft recommendations looking to the limiting of private members' speeches.

It is an objective devoutly to be wished for.

For if the month-long Budget debate which closed this week proved one thing more than another it was the futility of the verbosity which passes for Parliamentary debate.

In England a Budget debate lasting longer than a week would be regarded with national amazement. In Canada Parliament rarely escapes talking a Budget into confusion. In England a member talking longer than an hour on any subject would be regarded as a near curiosity. In Canada, in this past Budget debate, one man talked more than three hours; four men talked more than two hours; eight men talked more than an hour and a half; ten men talked longer than an hour; and only three men of all that talked, talked less than half an hour.

They didn't, of course, talk to Parliament. Their audience, for the most part, were the reporters of Hansard—precisely the audience they wished.

Hansard is a marvellous thing. An M. P. may bellow like thunder: mumble like a man at a banquet suddenly asked to say grace: drop his h's or murder the King's English—no matter. Hansard will turn out a speech creditable to an Asquith. It will be rewritten, revised, punctuated, made grammatical, printed by the King's Printer, and duly presented to the orator. After that, all is easy. Liberal use of the franking privilege; Hansard sent broadcast; the boys back home in "Main Street" amazed at their M. P.'s eloquence; electioneering food for the masses. It is a great game.

And it grows worse with the years. Time was when, under the rules of the House, members couldn't read speeches. Today five out of six men that rise to their feet read what they should say. The consequence is that all sorts of propagandists for all sorts of things brief members with letters and pamphlets and quotations; and unless a member is an excellent reader he promptly empties the House.

Speaker Lemieux must carry much blame for this. In his desire to help new members he has let his heart run away with his head—and with the rules of the House—with the consequence that debate has degenerated into a competition in essay reading. Bad speaking has become worse reading, verbosity more verbose than before.

Nobody wants to limit ample discussion of important public questions. Nobody ought to want to stifle discussion that penetrates things to the truth. But no sense exists in the interminable procession of wearisome speeches that blur so many issues in Parliament and which only bewilder the public. If the average member cannot express himself clearly and completely upon the average question within half an hour, if he cannot get up, speak up, and shut up, within that time, without droning through a lot of memoranda that somebody else has written for him, then better for Parliament and the country that he keep his seat.—Ottawa Journal.

BE BRITISH!

(An Editorial for Young People.)

This is the time of year when special celebrations are held in honor of the Empire, and when the memory of a great and noble Queen is perpetuated throughout the British dominions. In keeping with the spirit of the time, we propose to say a few words this week on the subject of British character—what is means to be born a citizen of the Empire, the privileges thereby conferred and the duties which go with those privileges. Just now the whole world is ringing with the praises of the British people for the wonderful way they conducted themselves during the general strike. We here in Canada are British, and must aim to live worthily of the high reputation. What are the qualities specially admired in connection with the great industrial crisis through which the Mother Country has just passed? Let one of the leading American newspapers answer that question. "Indomitable good nature has been displayed," says the New York Times. "Such a week of acute national crisis and strain as the English people have been passing through cannot fail to show the stuff of which they are made." And to take a Canadian opinion, the Montreal Star has this to say in its description of events during the disturbance: "Strikers and police engage in a friendly football match, with the wife of the chief constable to open the game. Scores of women bring their perambulators and babies to take part in the strikers' parade. Workers obey the behest of their union and then march in a body to the Government headquarters to place their services at the disposal of the authorities for the maintenance of law and order. In the very heart of lower class London a picked team of county players battle with an eleven from far Australia—in a game of cricket."

There we have the spirit which makes Britain great. It is the spirit of unfailing good humor, of loyalty, of fair play. The strike itself was, of course, a terrible mistake—the Labor leaders admit that; but it has served to show that the qualities of the British race remain unimpaired, and as Canadian boys and girls you, too, are expected to display these same qualities. They can all be summed up in the expression, "playing the game." To play the game is to be fair to the other fellow and fair to yourself. To play the game demands unselfishness and calls for common sense. Any one can play the game, for no special brilliance is required; but what is absolutely essential is a sound character. That is the secret—the stability of the Empire rests on the character of its people. We must all do our individual bit towards preserving the integrity of that character. In a word, we must, under all circumstances, remember to be British.—Hamilton Spectator.

EDITORIAL NOTES AND COMMENT.

The youngsters who placed railway ties on the street car tracks have a dangerous sense of humour.

A housewife asks us to remind softball enthusiasts that beating carpets is splendid batting practice.

Asquith's letters to Lloyd George will probably not stir up as much interest as the same writer's letters to Miss Viola Tree.

Do you remember away back when the straw hat season used to begin on May 24th?

Some time ago the customs probe was condemned as a waste of time. In the light of what has been revealed since, the people of Canada are now agreed that the investigation has been well worth while, and that the investigation should be continued until the whole unsavoury mess has been cleaned up.

Remarkable how church-going the big petroleum interests have become since religious refugees came out of Mexico.—Wichita Eagle.

Too much dough to be wholesome was involved in the bankers' trust recently dissolved by the United States courts.—Hamilton Spectator.

It is not only the graduating class that smiles—the professors do a little smiling themselves.—Chicago Daily News.

"They say she is a very brilliant conversationalist." "Yes; you should hear her play bridge."—Boston Transcript.

The office bachelor says, just secure the girl's hand and see how quickly she gets you under her thumb.—Kitchener Record.

The blossoms are late in the fruit belt this year, but many a late spring has ushered in a good crop.—Oshawa Reformer.

— RADIO — PROGRAMS

FOR SATURDAY, MAY 29.

All time in this program is eastern standard time.

6 p.m.

WRNY (258) New York—Sports; commerce; theater; musical.
WENR (266) Chicago—Concert.
WSWS (276) Chicago—Orchestra and soloists.
WREO (285) Lansing, Mich.—Concert.
WGN (303) Chicago—Stocks; features; musical.
WGBS (316) New York—Musical varieties.
WMCA (341) New York—Orchestra.
WLS (345) Chicago—Markets; organ.
WTAM (389) Cleveland—Baseball; orchestra.
WMAQ (447) Chicago—Organ; orchestra.
WEAF (492) New York—Variety.
WNYC (526) New York—Musical.
KYW (536) Chicago—Concert.

7 p.m.

WOKO (233) New York—Vocal and instrumental.
WMBB (250) Chicago—Musical.
WRNY (258) New York—Musical.
WLIB (303) Chicago—Variety.
WBZ (333) Springfield, Mass.—Instrumental; band.
WMCA (341) New York—Musical; current events.
WLS (345) Chicago—Variety.
KGO (361) Oakland, Calif.—Concert.
WEBH (370) Chicago—Orchestra.
WJZ (455) New York—Orchestra.
WTIC (476) Hartford, Conn.—Orchestra.
WEAF (492) New York—Musical comedy hits.
WNYC (526) New York—Baseball; musical.
WOAW (526) Omaha—Orchestra; markets.
KYW (536) Chicago—Concert.

8 p.m.

WBBM (226) Chicago—Orchestra and soloists.
WOKO (233) New York—Musical.
WRNY (258) New York—Violin; players; musicale.
KFNF (263) Shenandoah—Fiddlers.
WENR (266) Chicago—Popular program.
WSWS (276) Chicago—Orchestra.
WSM (283) Nashville—Concert; bedtime story.
WGN (303) Chicago—"Auld Sandy;" ensemble; Correll and Gosden; light opera.
KDKA (309) Pittsburgh—Farm program; orchestra.
WGBS (316) New York—Irish program.
CFCA (356) Toronto—Orchestra.
WJJD (370) Mooseheart, Ill.—Music.
WEBH (370) Chicago—Orchestra and soloists.
WLW (422) Cincinnati—Organ; string quartet.
WMAQ (447) Chicago—Vocal.
WEAF (492) New York—Play, "The Rivals."
WIP (508) Philadelphia—Concert.
WNYC (526) New York—Orchestra.
KYW (536) Chicago—Classical.
KSD (545) St. Louis—Music and stage specialties.

9 p.m.

WMBB (250) Chicago—Orchestra and soloists.
WADC (258) Akron, O.—Orchestra.
WENR (266) Chicago—Vocal and instrumental.
KPRC (297) Houston—Frank Tilton, pianist.
WGBS (316) New York—Quartet; orchestra.
WJAZ (330) Chicago—Orchestra.
WMCA (341) New York—Variety.
WDAF (366) Kansas City—Variety.
WTAM (389) Cleveland—Ev Jones and his Gang.
WHAS (400) Louisville—Concert.
WLW (422) Cincinnati—Orchestra.
WSB (428) Atlanta—Musical.
WMAQ (447) Chicago—Theater revue.
WOC (484) Davenport—Orchestra.
KGW (491) Portland—Concert.
WEAF (492) New York—Orchestra.
WIP (508) Philadelphia—Dance tunes.
WJR (517) Detroit—Orchestra.

10 p.m.

WBBM (226) Chicago—Songs; orchestra.
WMBB (250) Chicago—Orchestra and soloists.
WRNY (258) New York—Musical.
WSWS (276) Chicago—Orchestra.
WGN (303) Chicago—Sam 'n Henry; ensemble.
WJAZ (330) Chicago—Orchestra.
WMCA (341) New York—Orchestra.
KFAB (341) Lincoln, Neb.—Studio.
WJJD (370) Mooseheart, Ill.—Musical.
KTHS (375) Hot Springs, Ark.—Baseball; instrumental.
WOR (405) Newark—Musical.
WJZ (455) New York—Orchestra.
WRC (469) Washington—Orchestra.
WEAF (492) New York—Vincent Lopez and orchestra.
WIP (508) Philadelphia—Organ.
WOAW (526) Omaha—Frolic.
KYW (536) Chicago—Musical.

11 p.m.

WREO (285) Lansing, Mich.—Orchestra.
WLIB (303) Chicago—Correll and Gosden; ensemble.
WAHG (316) Richmond Hill, N.Y.—Variety.
KOA (322) Denver—Dance tunes.
WMCA (341) New York—Entertainers.
WEBH (370) Chicago—Orchestra.
KTHS (375) Hot Springs, Ark.—Vocal and instrumental.
WTAM (389) Cleveland—Orchestra.
WCCO (416) St. Paul-Minneapolis—Dance tunes.
WRC (469) Washington—Organ.
WOAW (536) Omaha—Orchestra.

12 p.m.

WBBM (226) Chicago—Musical.
WRNY (258) New York—Novelties.
KFNF (263) Shenandoah—Old-time music.
WENR (266) Chicago—Frolic.
WJJD (370) Mooseheart, Ill.—Musical.
WSB (428) Atlanta—Frolic.
WJR (517) Detroit—Jesters.

1 a.m.

WENR (266) Chicago—Frolic.
WLS (345) Chicago—Barn dance.
WDAF (366) Kansas City—Frolic.

FOR SUNDAY, MAY 30.

All time in this program is eastern standard time.

11 p.m.

WGHP (270) Detroit—Church services.
WWJ (353) Detroit—Church services.
WTAM (389) Cleveland—Church services.
WHAS (400) Louisville—Temple services.
WCAP (469) Washington—Church services.

3 p.m.

WMBB (250) Chicago—Orchestra and soloists.
WRNY (258) New York—Dr. Christian F. Reisner.
WGN (303) Chicago—Choral program.
KDKA (309) Pittsburgh—Organ; vesper service.
WTAM (389) Cleveland—Concert.
WLW (422) Cincinnati—Organ.
WEAF (492) New York—Orchestra; vesper services.

4 p.m.

WRNY (258) New York—Musical.
KFNF (263) Shenandoah, Ia.—Church services.
WCAU (278) Philadelphia—Recital.
WGN (303) Chicago—Vocal; band.
WWJ (353) Detroit—Organ.
WDAF (366) Kansas City—Classical.
WJJD (370) Mooseheart, Ill.—Orchestra.
WCAP (469) Washington—Services.

5 p.m.

WLIB (303) Chicago—Entertainers.
KNX (337) Los Angeles—Musical.
KPO (428) San Francisco—Memorial Day program.
WOO (508) Philadelphia—Organ recital.
WHO (526) Des Moines—Musical.

6 p.m.

KSL (300) Salt Lake City—Musical.
WBZ (333) Springfield, Mass.—Concert.
KFAB (341) Lincoln, Neb.—Vesper service.
WHAS (400) Louisville—Concert.
WSB (428) Atlanta—Sacred concert.
WJZ (455) New York—Church program.
WHO (526) Des Moines—Trio.
KYW (536) Chicago—Club service.

6:20 p.m.

WEAF (492) New York—Major Edward Bowes orchestra. To WTAG (268), WJAR (306), WWJ (353), WCAE (461), WCAP (469), WEEI (476), KSD (545).

7 p.m.

WGN (303) Chicago—Variety.
KOA (322) Denver—Musical.
WJAZ (330) Chicago—Orchestra.
WLS (345) Chicago—Little Brown church.
WTAM (389) Cleveland—Theater orchestra.
WJZ (455) New York—Variety program.

8 p.m.

WCAU (278) Philadelphia—Musical.
WBZ (333) Springfield, Mass.—Memorial Day program.
WGY (379) Schenectady, N.Y.—Orchestra.
WTAM (389) Cleveland—Concert.

8:15 p.m.

WEAF (492) New York—Allen McQuahae; orchestra. To WGN (303), WGR (319), WSAI (326), WWJ (353), WCCO (416), WCAP (469), WEEI (476).

9 p.m

WMBB (250) Chicago—Orchestra.
WCAU (278) Philadelphia—Orchestra.
WCBD (345) Zion, Ill.—Vocal and instrumental.
WGY (379) Schenectady—Godfrey Ludlow, violinist.
WJZ (455) New York—Godfrey Ludlow, violinist.
WHO (526) Des Moines—Band.
KYW (536) Chicago—Classical.

10 p.m.

WENR (266) Chicago—Vocal and instrumental.
WGN (303) Chicago—Musical.
KOA (322) Denver—Concert.
KTHS (375) Hot Springs, Ark.—Baseball results; orchestra.
WIP (508) Philadelphia—Musical.

11 p.m.

WENR (266) Chicago—Popular.
KSL (300) Salt Lake City—Sacred services.
KTHS (375) Hot Springs, Ark.—Organ.
WOC (484) Davenport—Little Symphony orchestra.

12 p.m.

KSL (300) Salt Lake City—Musical.
WHO (526) Des Moines—Orchestra.

WISE AND OTHERWISE

One time you certainly pay as you go is when you ride on a train.

* * *

All barbers and all women think all men's heads need washing all the time.

* * *

A boss is a man who arrives early when you are late and late when you are early.

* * *

If you take things more seriously you might get away with them.

* * *

Skirts are either mighty short or legs are mighty long.

* * *

Some people marry an ideal and some a good deal.

* * *

You might tell her age and live, but you had better not tell how much she weighs.

* * *

Work hard and save your money and some day you may be as happy and contented as the loafers seem now.

* * *

Every housewife has a calling—that's what gets the kids to come in the house when supper is on the table.

* * *

The father who washed the alarm clock's face and put the baby out, didn't realize he was absent-minded until he tried to set the cat up 15 minutes.

* * *

Rolled stockings make an impression—especially just below the knee.

* * *

HUSBAND—I have a good mind to leave you.
WIFE—And if I have a good mind, I won't object.

* * *

The bill collector rang the bell,
There isn't any doubt.
The wife was sorry she was in
For shortly she was out.

A THOUGHT FOR TODAY

THE WISE USE.

The want of money makes us miserable, the possession of it, foolish. The wise use of money is a greater problem than the ability to get it. Men frequently say: "If I were rich I would spend my money and have a grand time." The very fact that the man harbors as his first thought the idea of spending is the obstacle that hinders him from having money to spend.

FABLES IN FACT.

HE WAS A STRONG MAN IN A CIRCUS COMMA AND HAD STARTLED THE TOWNSFOLK WITH HIS WONDERS PERIOD FIRST HE'D LIFT A THOUSAND POUND WEIGHT AND THEN HE'D LIFT AN AUTOMOBILE ON HIS BACK PERIOD GREAT STUFF EXCLAMATION MARK THEN HE PULLED A BONER COMMA AND WAS ARRESTED WHEN A COP CAUGHT HIM WITH A LITTLE WHITE MULE ON HIS HIP PERIOD

(Copyright, 1926, NEA Service.)

CATTLE, GRAIN AND PRODUCE

Peterboro—Toronto—Montreal
Winnipeg

TORONTO LIVESTOCK.

TORONTO, May 28—With Monday a holiday, cattle receipts for the week were a little on the light side, and prices correspondingly firmer. Owing to a drop in cattle prices in the old country, exporters limited their prchases to the smallest possible number to fill contract space. For this reason the export heavy cattle did not share to the full in the general advance in other classes. Steady to 10c higher was the best that could be done for the heavy steers, except for a few extra selected choice beef steers.

Export buyers shipped about 700 cattle all told, including heavy and light finished steers, heifers and about 20 bulls.

In the domestic butcher class there was a brisk market all through at prices from 15 to 25c higher than last week. Choice handy weight steers sold firm from $7.25 to $7.75, and in one or two special cases up to $8.

Choice butcher cows were again in keen demand, selling up to $6.50 for the best selections.

Choice baby beeves in good demand from $7.50 up to $10.

Bulls steady to firm; export heavies, $5 to $5.50; choice butcher bulls, $5 to $6.

Hogs sold Tuesday and Wednesday at $13.75, f.o.b.; $14.35 fed; $14.75 weighed off cars. Premium on selects $2.81 per head.

Receipts.

Union Stock Yards — Total receipts, 5,868 cattle, 1,338 calves, 3,881 hogs, 496 sheep and lambs.

Union Stock Yards—Receipts of cattle, 75 calves, 286 hogs, 9 sheep and lambs.

Export steers, choice	$7.50	$8.25
do. heifers	6.50	7.25
do. bulls	4.50	5.50
Choice store, dehorned	6.50	7.25
Butchers, choice	7.25	7.50
Do., heifers	6.50	7.25
Do., medium	5.00	5.75
Do., common	4.50	5.00
Baby beeves	8.00	9.50
Cows, fat, choice	5.50	6.50
Do., medium	4.00	4.50
Do., canners and cutters	2.50	3.00
Bulls, butchers, choice	5.00	5.75
Do., medium	3.00	4.00
Feeders, short keep	7.00	7.50
Feeding steers, choice	6.00	7.00
Stockers, good	5.50	6.00
Calves, choice	11.00	12.00
Springers, choice	80.00	100.00
Milkers, choice	75.00	90.00
Spring lambs	10.00	14.00
Wool lambs	14.00	15.00
Do., heavy	11.00	12.00
Buck lambs	10.00	11.00
Sheep, light	8.00	9.00
Do., heavy	4.50	5.00
Sheep, yearlings	10.00	11.00
Hogs, f.o.b.	13.75	.....
do., off cars	14.75	.....

Premium per head on selected hogs, $2.81.

CHICAGO GRAIN

CHICAGO, May 28 (Canadian Press) — Surprising renewal of strength developed in the wheat market today. Speculators who were selling freely in expectation of forcing a fresh break in the May price found difficulty getting their wheat back. Today's deliveries on May contracts totalled only 301,000 bushels and nervousness of traders was increased by unfavorable crop reports from parts of Kansas and Nebraska. Wheat closed strong, 7-8 to 3 3-4c net higher, with corn 1-8c off to 1-8c up; oats unchanged to 1-8c down, and provisions unchanged to 12 cents advance.

Significance was attached to the fact that June delivery of wheat commanded more than 12 cents premium today over July, and it was currently asserted that cash wheat in June would be scarcer than in May.

WINNIPEG GRAIN

WINNIPEG, Man., May 28 (Canadian Press)—Moderate buying of the July future brought a last hour rally to the wheat market here today, and quotations firmed up from early losses.

The close was strong, 1-8c lower to 7-8c higher, with May, the weak future, at $1.52 1-4; July at $1.50 1-4 and October at $1.32 1-8.

WINNIPEG LIVESTOCK

WINNIPEG, Man., May 28—Receipts 85 sale cattle and calves and 39 hogs.

With only a handful of cattle offered trading was light, but there was no apparent change in the market, prices holding steady.

Hogs were absorbed steadily, thick smooths selling at $13.90 and select bacons at $15.25.

MONTREAL GRAIN AND PRODUCE

MONTREAL, Que., May 28—(Canadian Press) — A moderate amount of business was again transacted with foreign buyers on the Montreal grain market today, the local demand for coarse grains was dull, but prices showed no change.

Owing to a better demand from local sources, a steadier feeling prevailed in the potato market.

The receipts of butter were 2,635 packages. The trade was without any new feature to note, prices being unchanged with a moderate amount of business passing. The cheese trade was quiet and firm. Receipts were 7,574 boxes.

EGG PRICES

OTTAWA, Ont., May 28 (Canadian Press)—Reports from Montreal indicate that receipts are light from Ontario and Prince Edward Island. A car was sold on that market today at extras 31 3-4, firsts 29 3-4, seconds 24 3-4 f.o.b. Saskatoon.

Toronto country dealers making sales extras 34, firsts 32, seconds 25 to 26. Prices to retailers extras 36, firsts 33, seconds 29 to 30. Retail extras 40, firsts 35 to 36, seconds 33.

Montreal dealers are paying delivered extras 33 to 35, firsts 31 to 32, seconds 25 to 28. Prices to retailers extras 37 to 38, firsts 34 to 35, seconds 31 to 32. Retail extras 43 to 45, firsts 38 to 40, seconds 32 to 35.

Winnipeg firm, receipts steady. Dealers quoting country shippers extras 28 to 29, firsts 26 to 27, seconds 22 cases returned. Prices to retailers extras 33 to 34, firsts 30 to 31, seconds 26. Retail extras 37, firsts 33, seconds 30.

STERLING RATES

MONTREAL, Que., May 28 (Canadian Press) — Sterling exchange rates were quoted here today as follows:

Sterling cables—$4.85 7-8.
Sterling demand—$4.85 3-8.

Glad to meet you
Have a real cigar
the best for
10¢

OVIDO
CONGRESS
SAVE THE BANDS
New contest to be announced soon.

Still Enjoying Life at 84

Thanks To That Wonderful Remedy

MILBURN'S HEART NERVE PILLS

Mrs. F. H. Miller, 1843-11th Ave. East, Vancouver, B.C., writes:—"Five years ago my husband suffered terribly with severe attacks of palpitation of the heart and smothering spells, and two doctors stated that he could not possibly live six months.

A friend recommended Milburn's H. and N. Pills, with the result that my husband is still enjoying life at the age of 84 years.

He has improved so wonderfully that he can now climb the stairs without having those awful pains in his heart."

Put up only by The T. Milburn Co., Limited, Toronto, Ont.

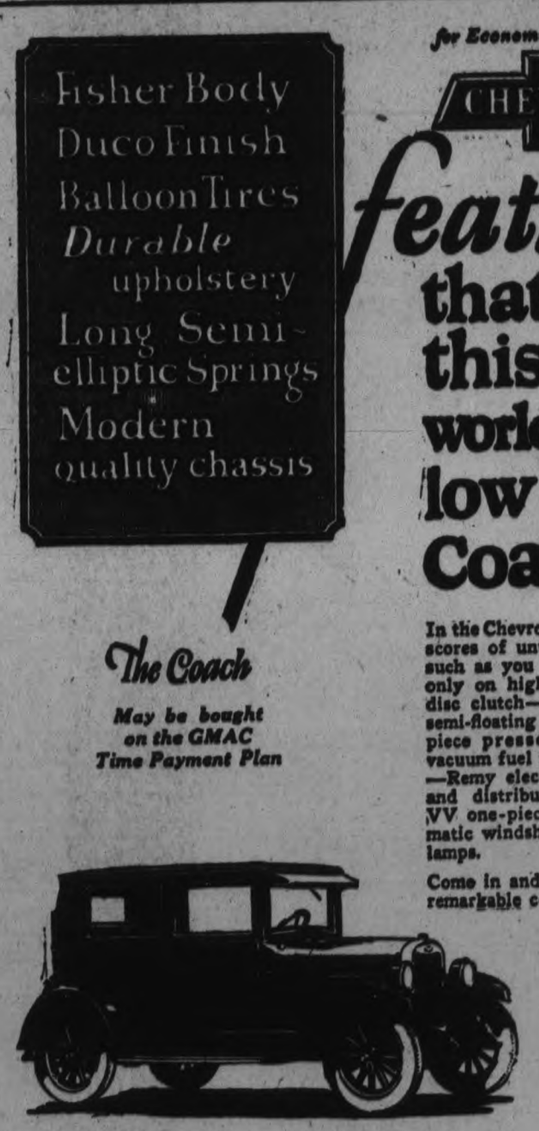

for Economical Transportation

CHEVROLET

features that make this—the world's finest low priced Coach

In the Chevrolet Coach you will get scores of unusual quality features such as you would expect to find only on higher priced cars—dry disc clutch—extra large brakes—semi-floating rear axle with one-piece pressed steel housing—vacuum fuel feed with tank in rear—Remy electric starting, lighting and distributor ignition—Fisher VV one-piece windshield, automatic windshield wiper—and cowl lamps.

Come in and see for yourself this remarkable coach value.

THE HOWSON GARAGE

home 1347 388 Water Street

NEW LOW PRICES

HEALTH RESTORED

"FRUIT-A-TIVES" OVERCOME STOMACH AND LIVER TROUBLE

MRS. ALBERT LAFLEUR

"For three years I suffered with biliousness, liver and stomach trouble and I had severe pains and a choking feeling at times. Since taking "Fruit-a-tives" I have been completely relieved of these troubles. I can faithfully recommend "Fruit-a-tives" to any one suffering from liver and stomach trouble, as I was."—Mrs. Albert Lafleur, Labelle, (Co. Labelle), Que.

"Fruit-a-tives" are so wonderfully helpful in Liver and Stomach trouble because they are purely a natural remedy — made from intensified juices of fresh oranges, apples, prunes and figs, combined with tonics. "Fruit-a-tives" sweeten the stomach, regulate the liver, bowels and kidneys, and purify the digestive juices so that Indigestion and Constipation are quickly corrected. 25c and 50c, at all dealers.

MINSTREL SHOW IS SUCCESSFUL

Large Audience Attends Entertainment in Havelock Town Hall.

WELL RECEIVED.

HAVELOCK, May 29. — There was a large attendance at t' e town hall on Monday evening when the choir of the United Church put on an excellent minstrel show. The songs and stories were well received and many personal jests contributed to the merriment of the audience. Mr. E. Fennell was the interlocutor of the troupe. The end men were Messrs. Roy Campney J. Little, W. J. McBurney and J. Falkner. This was financially one of the most successful events of the year. The receipts amounted to about $130.

No Sign Of Compromise In British Coal Strike

LONDON, May 29 (Canadian Press)—There is not the slightest sign of a compromise from any quarter in the coal dispute, and the government is making preparations for a long stoppage in the industry. The miners have been on strike since May 1.

It has been decided by the government to ask Parliament when it reassembles next month to extend operation on the emergency powers act for another month in addition to the month sanctioned when the general strike was called. This will empower the ministers to take whatever steps are needed to conserve and ration coal and other fuel to the best advantage.

Health and Happiness in Home Life

WHAT a joy are children to the healthy mother. Their noise and shouts are music in her ears, for then she knows they are well and full of energy.

But how different when mother is tired, nervous and irritable. Then she longs for rest and quiet and every sound jars on her jangled nerves.

Health and happiness has come to many a home as the result of mother using Dr. Chase's Nerve Food.

Gently and naturally it instils new nerve force into the tired, nerve-racked body.

Headaches disappear, you rest and sleep better, digestion improves, worries and fears fade away and you know again the happiness of health.

Use it at the first sign of nervous exhaustion and you save yourself weeks of unhappiness. There are no substitutes for Dr. Chase's Nerve Food. It has proven itself the greatest of restoratives.

Dr. Chase's Nerve Food is woman's best friend for it helps her as nothing else can during the trying critical periods of her life. 60 cts. a box, all dealers or The Dr. A. W. Chase Medicine Co., Limited, Toronto 2, Can.

IRISH FREE STATE BARRED AMERICAN

Dublin Informed Chas. E. Russell Unfriendly.

DUBLIN, May 29 (Canadian Press).—The Secretary of the Free State Ministry of Justice declared yesterday that the Free State had information that Charles E. Russell, the United States Socialist leader, was "unfriendly to the Free State." The secretary was speaking with reference to the refusal of the authorities to permit Mr. Russell to land at Plymouth Thursday when he arrived there from New York on the steamer President Roosevelt, after he was not allowed to land at Queenstown.

The secretary said he understood Mr. Russell's passport was vised by the British Consul at New York and not by the Free State representative, adding:

"We have information that he was unfriendly to the Free State and we have reasons to suppose that he really was coming here for the sake of propagating anti-Free State views.

"If he can repudiate the accuracy of our information and show to our satisfaction he is not associated with what we call irregularism, and show he is merely an innocent journalist, we will be prepared to reconsider our decision."

LIQUOR SHIPMENTS

(continued from page 1)

"There is a good deal of unconscious directorships and partnerships in the business," commented Mr. Calder. Counsel produced records of the consignment of liquor on the famous "Frank H." to G. Harbert of Yokohama. Witness replied that he had no existence in Yokohama. He "just used that name," because he had to have a consignee and an address.

Vessels Examined

He took three trips aboard the "Jean Mae" and the "Frank H" as supercargo in charge of liquor. He described the voyage of the "Frank H. from St. Pierre destined for Fort William. They were examined at every port between Father Point, Que., to Port Colborne, Ont., discharged their cargo at Buffalo and returned to Canada. The degree of examination they underwent, was dwelt on by the witness, answering counsel, he said that the "Frank H." did not visit the wharf of the Dominion Distillery. He grew angry when counsel reminded him that he was on oath. He had not forgotten that, he said, and he resented comments which reflected on his veracity. The time spent by the boat around Lachine, he explained by saying that it was some sort of holiday and there was delay in getting through. They took the opportunity to take on coal.

Mr. Harbert described other trips when liquor was smuggled to the United States via this route.

Mr. Calder asked where the denatured alcohol shipped by the company was delivered. "In the United States," said witness. He could not say where, but it was exported.

Remark Resented

There was a good deal of discussion over a protest which the witness had made against a remark of Mr. Stevens. This remark was to the effect that the only proof that the liquor was delivered in the United States was the word of the supercargo. He was the supercargo and he resented the reflection which had been cast upon his word.

Mr. Stevens explained that what he meant was that the unsupported word of one individual that liquor had been properly handled semed insufficient to justify a government official in giving clearance to a shipment and authorizing refund of sales tax. He had meant nothing personal.

Mr. Harbert is to be recalled to the stand next week. The committee adjourned until Tuesday.

Crisp, Tasty, Nourishing TRISCUIT

made of perfect whole grains of wheat—Delicious with butter, cheese or marmalades

BANK ROBBER FATALLY WOUNDED FLEEING FROM WINNIPEG HOUSE AFTER GUN BATTLE WITH POLICE

Shot Bank Clerk Dead and Escaped With $2,000 in Cash.

QUICKLY LOCATED.

Rooming House Proprietor and Chief of Detectives Injured in Fight.

WINNIPEG, Man., May 29 (Canadian Press).—After the most desperate gun battle in the annals of the Winnipeg Police Department, John Joe, an Italian, who a few hours previously had held up the Logan Avenue branch of the Royal Bank of Canada, killing Maurice Garvie, a 19-year-old clerk, and escaping with $2,000 in currency, was captured Friday afternoon at a rooming house, a short distance from the scene of the murder.

In attempting to escape from the house, Joe was probably fatally wounded. A hospital report last evening said that his condition was "very grave."

Chief of Detectives George Smith, who was wounded while leading his men in the attack on the house where Joe had taken refuge, was released from hospital yesterday afternoon. First reports said he had been dangerously wounded, but the bandit's bullet hit him on the right shoulder, and glanced off, inflicting only a minor cut. He returned to duty.

Robt. Segal, proprietor of the rooming house, wounded when the police returned the gunman's fire, is in hospital, shot in the chest. His condition is serious. The bandit had been rooming at Segal's house for the past few weeks.

A man found by police loitering in the vicinity of the bank, and who was unable to give a satisfactory explanation of his presence there, was taken into custody, pending investigation. His name has not been divulged.

Ten-Minute Battle.

The gun battle in front of the house lasted about ten minutes.

Two hours after the killing of Garvie, police secured information as to the whereabouts of the wanted man. Under command of Chief Smith, a squad of detectives and constables advanced on the house. Immediately the bandit opened fire from an upstairs window, and shortly after he commenced shooting from a downstairs doorway.

Smith was the first to fall, but under the leadership of Detective Bert Morris, the police squad continued to close in on the house. The bandit was finally driven from his refuge by a fearless advance on the part of Detective Morris, who, in the face of a hail of bullets, pumped out of the front hallway by the penned bandit, strode determinedly through the fire and forced his man through the back way.

Escaped Bullet Hail.

Escaping marvellously the heavy fire poured on him by police, the gunman crouched low and ran across vacant lots, still firing as he ran and discarding one gun when he had emptied it. Just as he was attempting to jump into a parked car, a well-placed shot by Detective James Thompson crumpled him, and he stretched full length on the roadway. An examination showed that he had two wounds, one in the arm and the other in the chest. Chief of Detectives Smith, who is an expert revolver shot, is believed to have shot Joe in the arm in the first attack on the house.

Cold-Blooded Killing.

The killing of Garvie was cold-blooded. Entering the bank at about 10.30 o'clock Friday morning, the gunman shouted for the employees to "Put 'em up," and "Shell out." The youth was shot when he did not at once obey the command. Before he had time to act a bullet crashed into him, sending him to the floor—dead. Death was instantaneous.

After killing Garvie, the bandit forced M. P. Johnson, the teller, to hand over $2,000 and made his exit from the bank. A taxi, which he had arrived in, was waiting outside the bank door, but becoming aware of the robbery, the driver refused to start the car. Firing at the taxi driver, the bandit ran down a back lane, and presumably at once took refuge at his rooming house, which is but half a block from the bank. The driver was not injured.

The money which was obtained in the robbery was found in Joe's pockets after he was captured.

The robbery was staged at a time when a special squad of police were at the railway station taking part in the reception to Baron Byng. The riot call was quickly sent out, however, and these officers turned from the duty of escorting the Governor-General to the stern task of the man hunt.

BRAZIL MUNITIONS BLAST KILLED 22

Number of Injured at Sao Paulo Not Known.

SAO PAULO, Brasil, May 29 (Canadian Press)—Twenty civilians and two officers were killed and an undetermined number of persons injured when the munitions depot of the First Regiment of the state guard blew up Friday afternoon.

DRIVING WITH ARM ABOUT GIRL LEGAL

Fine Remitted By Judge in Vancouver.

VANCOUVER, B.C., May 29—For a man to drive an automobile with one arm around a girl's waist is no worse than for him to drive with one hand while he is sounding his horn, Chief Justice Gordon Hunter, of the supreme court, said Thursday in quashing the conviction of Jerry Vink, the bakery truck driver, who had been fined $10 and costs for driving to the common danger by Magistrate John Smith of Fort Coquitlam. While admitting that Magistrate Smith might have been justified in believing Vink to have been driving to the common danger, Chief Justice Hunter held that the proceedings by which the driver called at the magistrate's office and paid his fine without being required to plead were irregular.

INSTITUTE MEETS.

BETHANY, May 28.—The Bethany branch of the East Durham Women's Institute has just closed its books for the year ending May 31st, 1926.

In many respects the year's work has been successful. The Institute has had a lawn fence put up around the town hall, which makes a great improvement to the front street of the village. Twelve gasoline lamps which are hung up on dangerous corners on dark nights are another improvement which the Institute has made. Funds for these purposes have been raised chiefly by the sale of ice cream during the summer months, on Saturday evenings in the town hall. The hall also makes a convenient resting place for the women from the country on Saturday evening while in the village doing their shopping. Followings is a statement of funds received and disposed of:

Cash on hand May 31st, 1925, $456.68; sale of ice cream, $74.35; rent of the piano, $35.00; entertainments, $27.20; members' fees, $5.00; donations from interested friends, $7.85; government grant, $3.00; interest on money in bank, $13.77. Total, $622.85.

Expenditure—

Caretaking of the lamps, $114.50; gasoline for lamps, $48.92; repairs for lamps, $56.64; miscellaneous, $24.05; cost of fence, $101.76. Total, $345.87.

Balance on hand of $276.98.

The Institute held a tag day on May 24, which will be credited to next year's receipts.

The members have also commenced the sale of ice cream on Saturday evenings for the summer months.

A travelling library received from the Department of Education, Toronto, has also been in circulation during the past winter months which afforded good, wholesome reading for the community.

Secretary—Mrs. A. H. Monk.
Treasurer—Miss Addie Preston.
Auditors—Mrs. W. H. McCartney, Mrs. R. W. Price.

CAMPBELLFORD NEWS.

Board and room wanted in Campbellford for young man. Particulars and terms to Box 2841, Examiner. 6d127 2841

LOST. — A liberal reward will be given to the person finding a 29x4x 40 Firestone balloon tire and rim, with a black leather cover, bearing a New Star emblem, and returning the same to the office of Mr. J. N. Stone, Campbellford. 5d126-1675

MARRIED 72 YEARS THIS QUEBEC COUPLE BOTH HEALTHY NEARING CENTURY MARK

John Williamson and His Wife of Point Fortune Celebrate Life Partnership Almost a Record.

MONTREAL, May 29 (Canadian Press).—Seventy-two years of married life is the well-nigh unique matrimonial record just celebrated by Mr. and Mrs. John Williamson of Point Fortune, Que. That time ago, John, a lad of 20, took his 16-year-old bride into life partnership. The couple enjoy good health and retain their interest in the questions of the time as in Early Victorian days when they were young.

John Williamson was born in Ireland 92 years ago, when William IV. reigned, and records in his memory the history-making events since that time. Coming to this country as a lad he met his future wife at St. Andrew's East, Que., where she was born.

A lumberman's axe helped build the foundations of Williamson's perennial health and it is his boast that he has "never had a doctor."

Four children, two sons and two daughters, survive; Mrs. G. P. McClintock and Mrs. S. Cole, of Point Fortune, and Rev. A. W. Williamson of Oxford Mills, and B. J. Williamson of Montreal.

$50,000 STOLEN.

By Royal Bank Official in Montevideo.

MONTEVIDEO, Uruguay, May 29.—(Canadian Press.) —The defalcation of 50,000 pesos (about $50,000) by a high official of the Montevideo branch of the Royal Bank of Canada has been discovered. His family offered yesterday to make full restitution.

WOOLER NEWS.

WOOLER, May 29 — Mr. and Mrs. W. A. McColl started on Wednesday by motor, to attend a reunion of the "Bryant" family which will be held at Dryden, Michigan. Mr. and Mrs. McColl will visit many places of interest in the United States before their return home.

Miss Inkster of Trent River spent May 24 with Miss Margaret Teal.

Jack Reid of Toronto spent the holiday with Dr. and Mrs. Anderson

Mr. and Mrs. George Clarke, Mrs. John Clarke, and Mr. Fisher of Bancroft spent the week end with Mr. and Mrs. C. R. Terrill and family.

Mr. and Mrs. A. G. Austin, accompanied by Rev. and Mrs. Neal, spent Saturday afternoon in Belleville.

Mrs. Vera Teal, accompanied by Miss Monaghan of Wellington spent the weekend with Mr. and Mrs. W. A. McColl.

Mr. and Mrs. D. Teal spent Sunday in Colborne.

Mr. and Mrs. John Dinners and Mary of Codrington, called on Miss Frances Terrill on Tuesday.

At 10 a.m. on Tuesday at St. Alphonso church, Miss Josephine Gallagher and Fred Atkinson of Brighton were united in marriage by Rev. Father Sullivan.

F. Scott is building a new cottage over at the lake, and he and Mrs. Scott are planning to spend the hot days there.

Brantford ROOFS

MAKE YOUR HOME BEAUTIFUL

—with a Brantford Roof of Asphalt Slates. You can have a soft toned roof of any color or combination of colors that pleases your taste. They add permanent beauty and value to any kind of home and give years of weather protection and fire resistance.

Brantford Roofing Co. Limited Brantford, Ontario

Stock Carried, Information Furnished and Service on Brantford Roofing rendered by

A. McDonald Lumber Co., Ltd. Peterboro

FIVE WOMEN DIE IN FIRE.

ROCKFORD, Ill., May 29.—(Canadian Press.)—Five women were burned to death here to-day in a fire in the factory of the Sutton Auto Top Company. Others were unaccounted for as the fire raged. It was caused by an explosion of celluloid.

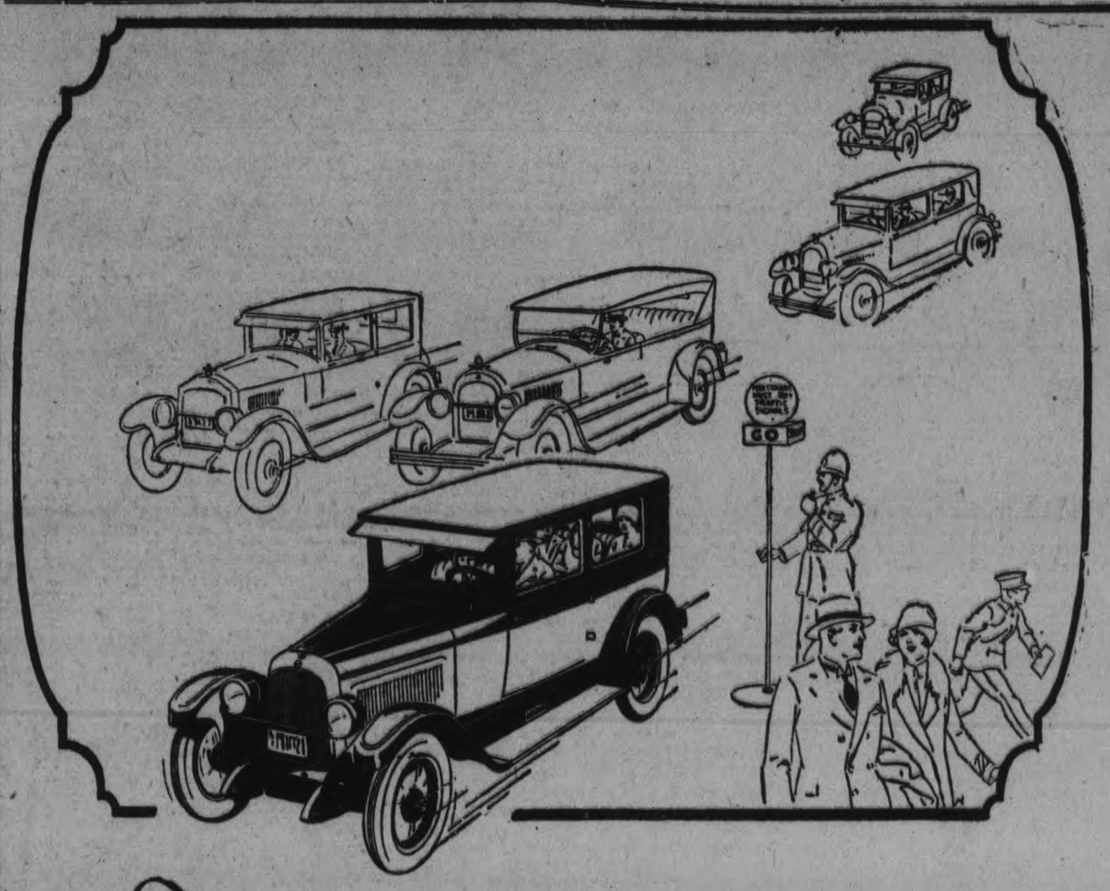

The Brilliant-Performing Overland Six

This superb automobile is forging ahead in popularity solely as a result of its outstanding performance record and the superior beauty and luxury it affords at moderate cost.

Comparison will quickly convince you that its extra-powerful engine out-accelerates and out-pulls any car in its class.

That its extra-long wheelbase has given it more inside space, more leg room, more elbow room, more comfort.

That with its two-tone color combination and sweeping lines, it is the smartest looking car in its price class.

That its exceptionally high quality (as indicated by luxurious velour upholstery) is out of all proportion to its surprisingly low price. See the Overland Six Coach. Sedan or Coupe. Get a demonstration. Give us your opinion.

J. P. PULKINGHORN,
182 Hunter St., Peterborough.

CURTIS & HUMPHRIES Lindsay

HARRY TINNEY Cavanville

. . Blushing Brides In The Good Old Days . .

(By Virginia Swain.)

Once upon a time brides stepped from their coaches at the church door timidly.

Once upon a time, they blushed and fluttered and drooped their lashes as they went down the aisle.

Jerome

But those days are gone forever! And there is only Jerome — old Jerome of Sherry's—to mourn them. In his 37 years as doorman and butler to the 400 of New York, he has seen the wedding ceremony go down the long trail from high solemnity and sentiment to the casual, almost indifferent mode of ultra-modernism.

Life is a dwindling for Jerome. He has seen the orange blossoms depart, along with crinoline sleeves and the "till death do us part" idea.

"Oh, but the orange blossom wreaths used to be elegant," he laments. "The whole church smelled like a Florida grove. Now—they wear orchids just because they cost a lot. I don't like 'em."

And the gracious old Victorias and the magnificent horses! "Why, brides used to come driving up in their open carriages and it was a sight for the passers-by.

"But now, a big limousine swoops down, and a bride jumps out and runs into the church or hotel—and nobody gets a glimpse of her."

In the old days, when there was a—wedding dinner at Sherry's there were coachmen leading spanking bays up and down the street all evening. But now, grumbles Jerome, even a motor car cannot find a parking place.

The ways of the 1926 girl are hard on Jerome's nerves. Cigarets and flasks—he abominates them.

"Why, a bride will get out of her car and come right into the church with a cigaret in her mouth," he exclaims. "And she laughs and jokes all the time with no reverence—no reverence at all."

And the Tears!

Then there are—or were—the tears. Where are the tears of yesteryear? "Seems like they don't think anything of marriage any more," says Jerome. "They don't break down and cry like they used to. Why, I've seen aristocratic brides faint in the vestry, in the old days, they took it so hard."

"Taking it hard" seems to be desirable in Jerome's opinion. "If they took it serious, they wouldn't be getting divorced so quick," he maintains.

The informal clothes of 1926 distress him too. Twenty years ago, he says, no

Two brides of long ago: left, the bouffant taffeta and fluted flounces of the 1870's, with a crown and necklace of orange blossoms; right, the many-petaled satin gown and the demure bangs of the late 1880's.

man would have been admitted at a formal wedding without a top hat. Frock coats were the vogue, where now the cut-away rules.

When Jerome was new at the wedding business, high noon was the fashionable hour for the ceremony. Then, after a "light collation," and an hour or two of dancing, everybody went home, peaceable and respectable.

But now—well New York smart set weddings are lengthy and lively affairs, sometimes lasting until morning.

Wines In Plenty.

The "light collation" of old consisted of such formidable dishes as terrapin, aspic de foie gras, chaufroid de Homard and petites masottes en caisses. Twenty or more such items made up a single menu at a really smart wedding.

There were, of course, wines and liqueurs in plenty, and a great punch bowl of frappe cafe, which is no longer seen at weddings. But with twenty or thirty wines to choose from, no guest would so insult the bride as to get drunk.

When the granddaughter of President Grant married Prince Cantacuzene 27 years ago, Jerome took the cake from New York to Newport by boat and cut it for her guests.

When her daughter married Bruce Smith in Washington last October, it was Jerome who again escorted the cake as Sherry's ambassador. The bride's mother introduced him to the guests and told the story of her own wedding.

Next to the June wedding, the "deep winter" wedding was the most popular in Jerome's youth. When the elite of New York lived in Washington Square, the Christmas wedding meant a din of sleigh bells through the narrow streets and brides rosy in furs. Since society moved to the "sneering sixties," not a sleigh bell has been heard.

You can't have a deep winter wedding without snow. And the old snows have gone the way of the orange blossoms.

The ideal honeymoon of Jerome's era was a trip to Niagara Falls. The traveling dress was gray alpaca or shot silk, with a plumed gray bonnet lined with rose. Brides were easy enough to spot in those days.

Charivari Is Changed

The charivari, with rice and shoes and serpentines singled out the party to the public. Jerome admits today's charivari is a gentler affair, with rose petals and confetti for missiles.

He recalls weddings in the nineties when guests roped off the stairs to impede the escape of the bride and groom, and the farewell became a roughhouse.

But even this old custom Jerome seems faintly to regret. For it belonged to the days when divorce was a misfortune, and champagne was Giesler, and brides left a trail of faint violet scent behind them as they paced down the aisle—instead of a wreath of cigaret smoke!

Modern Wedding Feast Plans Elaborated By Society's Major Domo

The correct table appointments for an up-to-date wedding, showing way of folding the napkin, the arrangement of silver, and the decorations; at left, a three-tiered wedding cake trimmed with valley lilies.

(By Virginia Swain.)

The bride and groom may live on love, but wedding guests have to be fed.

Nothing will do for the wedding feast but the choicest delicacies. To provide them, the modern caterer is ready to rifle the larder of the gods themselves, if necessary, and bring down nectar and ambrosia and dew drops and hummingbirds' tongues.

J. O. Voit, manager of Louis Sherry, Inc., has a word to say about weddings, from the caterer's standpoint. Voit ought to know, after 25 years of looking after weddings, first in such famous hotels as the Stephanie at Baden-Baden, Shepheard's at Cairo and the Hotel Meurice of Paris, and now at Sherry's historic restaurant.

Rules For Weddings

His rules for June brides are

Choose the hour for the wedding a long time in advance for it determines the character of the entire function. The most popular wedding in New York is the four o'clock ceremony, followed by a buffet-reception and dancing. For this wedding afternoon clothes are worn by guests.

The five o'clock wedding may be followed by a seated dinner for close friends, and a reception with dancing later, for a larger group of guests. For this type of function evening dress is correct.

The morning or high noon wedding is less fashionable. It is followed by a breakfast—in reality a luncheon — between twelve and one o'clock.

Select the place for the wedding, bearing in mind the number of guests and the type of entertainment desired. The church wedding is always favored, for its atmosphere of solemnity. But many catering houses and hotels are prepared to furnish the setting for a dignified and pleasing ceremony.

No bride should plan a home wedding without surveying the space and facilities first. The fireplace in the living-room or a bay window will do for the improvised altar or bower.

Ceremony at Home

The garden wedding is coming into great favor. Any spot among flower beds or shrubbery, secluded from the street, will serve as a chapel. Trellises of vines can be used for a background. An aisle across the lawn is roped off with ribbons.

Provision must be made for ceremony and reception indoors, in case of rain. Some caterers use canopies and tents to throw over lawn or tennis court.

A garden wedding of later afternoon should be followed by a buffet supper on the lawn or verandah.

The ideal to be sought in a wedding feast is utmost daintiness of service with the least possible confusion.

At a seated dinner, the bridal party has a table to itself, with the wedding cake on a smaller table nearby, and other tables for the guests.

Bride Cuts Cake

The bride cuts the cake herself, usually with much ceremony. At military weddings, the groom cuts it with his sword.

The traditional ring, thimble, horseshoe and coin to be baked in the cake, may now be bought in gilt miniature. The cake itself is a heavy fruited confection, iced and flower-trimed, and often three-tiered.

If a caterer is to have charge, give him instructions in plenty of time. If the home cook is to prepare the refreshments, see that she has enough help to carry the affair off smoothly. And keep everybody else out of the kitchen on the wedding day.

The Sherry menus accompanying this article may be adapted to any locality and any kitchen.

Wedding Breakfast
(12 to 1 o'clock)

Honey Dew Melon Supreme
Strained Gombo in Cups
Celery Olives
Cold Egg Ravigotte
Boneless Chicken Squab Veronique
New Peas Souffle Potatoes
Romaine Salad Kuroki
Coupe Merveilleuse
Petits Fours
Coffee
Bonbons Mints

Buffet
(4 to 7 o'clock)

Cold Liquid Consomme
Lobster Newburg
Sweetbread Patties
Chicken Salad Celery Remoulade
Assorted Sandwiches
Galantine of Turkey
Glazed Virtnia Ham
Cold Salmon Mayonnaise
Fancy Ice Cream Mixed Cakes
Coffee
Bonbons Mints

Dinner
(7 o'clock)

Anchovies Salad Morgan
Cold Madrilene in Cups
Celery Mixed Olives Salted Nuts
Filet of Sole Duglere
Potatoes Windsor
Breast of Chicken Sherry
Cold Asparagus Vinaigrette
New Peas
Vanilla Bombs with Crushed Strawberries
Petits Fours
Coffee
Bonbons Mints

Flowers and Music Create Magic

A bridal bower of lillies and green vines that may be set up in any living room. Ribbon posts forming aisle are portable. Inset, a bride's bouquet of lilies of the valley and orchilds, with ribbon shower.

(By Virginia Swain.)

Smilax and lilies of the valley and crooning violins! Half the magic of the bridal ceremony, is in the flowers and the music.

Adolph Behr

Many a bride remembers her wedding day best by the fragrance of the altar flowers or the strains of an old song.

Never before has the bride enjoyed so much freedom of choice in the floral and musical setting. She need not march to the Lohengrin chorus unless she likes Lohengrin. And if she does not care for bride's roses, she may substitute any flower in the catalog.

Word on the latest flower styles comes from Adolf Behr, New York smart set florist. He is daily turning out novel combinations for brides who care more for originality than convention.

All White is Gone

"The all-white bouquet of tradition is passe," he declares. "Nowadays the bridal bouquet usually echoes the color note of church decorations or bridesmaids' dresses. Thus, a shower of lilies of the valley and orchids will be used when the bride wears a train lined with orchid chiffon, or when the attendants are in orchid.

"The new flesh-colored satin wedding gowns call for cream or butterfly roses, accented by sprays of larkspur. A Colonial bouquet of tiny white flowers and blue forget-me-nots, with a frill of silver lace, is a delightful accompaniment for a demure, quakerish wedding dress.

"At a recent smart wedding, the bride's grandmother, in gray satin and old lace, with a Colonial bouquet in colors, made a charming picture.

Prayer-Book Shower

"An alternative for the shower bouquet is the prayer-book shower, consisting of narrow white ribbons knotted with lilies of the valley. Decorative white moire or velvet bindings make the prayer book part of the picturesque costume.

"Bridesmaids carry either a sheaf or bouquet of colored flowers to match or harmonize with their dresses. Daisies and lady slippers, in combination with roses are popular.

"The flower girl has a little white basket of rose petals and the ring bearer carries the ring in a Jack-in-the pulpit lily.

"The bride's mother wears a corsage of roses. Boutonnieres for the men are as follows: groom, lilies of the valley; best man and bride's father, gardenia; ushers, white carnation.

"For the rainbow or pastel wedding, a bridal bower of green vines and white lilies makes a good foil. If the bridal costumes are rather colorless, the decorations may be bright in tone.

"Seasonable flowers are always best—roses and daisies for June, and golden-rod and asters for October."

Music Must Harmonize

Melody and perfume must harmonize with the wedding as a whole. Sprightly tunes and vivid flowers for the modern type of wedding, and old ballads and prim bouquets for the demure.

Nathaniel Cook, leader of an orchestra patronized by brides of the "400", makes some suggestions as to choice of music.

Recent substitutions for the Lohengrin processional have been the trio from "Pomp and Circumstance," Grieg's "Norwegian Bridal Procession," and "Swedish Wedding March."

The old custom of having faint violin music during the service has been revived with charming effect. Favored selections for this are: "Barcarolle" from "Tales from Hoffman," the "Meditation" from "Thais," "Un Peu d'-Amour," "Songs My Mother Taught Me," "Land of the Sky Blue Waters."

When quaintness is sought in the wedding appointments, "Believe Me If All Those Endearing Young Charms," or "Drink to Me Only With Thine Eyes" may be used.

If there are solos or organ numbers, the choice is unlimited, save by the bride's taste.

For the recessional, instead of Mendelssohn, many brides are choosing a march from "Folkinger," "Tannhauser," "Aida," or "Carmen."

A bride may toss her bouquet to her maids, keeping only one rose for memory's sake, or she may save them all, a Victorian pot-pourri.

But the scent of the roses and the rhythm of the march will still be with her wedding ring is worn thin.

First Weddings Fix Fashion for June's Brides-To-Be

The coming month of marriages was fittingly ushered in, and the spotlight focused on the importance of the June bride by the recent fashionable marriage of Blanche Strebeigh and Julian Sloan.

Young Mrs. Sloan is the daughter of Mrs. Jerome Napoleon Bonaparte, a woman whose reputation for clothes and distinguished entertainment is well established.

It was expected that the marriage of her daughter would be important sartorially as well as socially, and it was.

Instead of the usual procession of maids, Mrs. Sloan had only one attendant, her twin sister Barbara. Both were in white. The bride neglected none of the traditional trappings of her role. A rope of perfectly matched pearls was wound several times about her throat, and she wore two veils, one of tulle and the other of priceless old rose point.

The gown itself was a robe de style of white satin with a full bouffant skirt in which a panel of lace was introduced in the front, outlined on each side by pleated satin.

Her sleeves departed from the traditional long sheathe and were mere cap of lace, edged with pleating. Personally, I believe the perfect bridal gown has long sleeves, but that's only my own opinion.

Barbara Strebeigh was lovely in white taffeta with a wide border of net on which taffeta motifs had been appliqued, and a large green hat with pond lilies and a touch of green velvet ribbon. She carried an unusual bouquet of white iris and yellow daisies and maidenhair fern. I can't recommend this green and white combination too strongly.

I never saw Mrs. Bonaparte look more distinguished, and I must tell you about her hat. It was a large black felt affair with two sprays of Paradise feathers posed at the back, with a pin of brilliants between. It has been quite some time since this type of hat has been seen here.

Her dress was charmingly simple—a grayish blue chiffon affair, with a wide floating scarf, and a clever molded effect at the waistline, and two full circular flounces at the hem.

The large hat was in evidence everywhere, though I noticed some smal ballibuntal shapes with creased crowns, and the brims generally drooped and the crowns were much higher than those of last season.

I saw one perfectly enormous black hat of horsehair braid with a regular curtain of lace falling from either side, and a black rose on the upper brim.

This belting ribbon that has been so popular for small hats this spring is used to make the crowns of very large models, the brim being of some transparent material or horsehair braid.

Mrs. Bernard Baruch remained faithful to the small model and wore a satin beret affair combined with black milan braid and an Arab's head ornament in front.

Except for the prevalence of the large hat, there were no strikingly new departures in gowns at the wedding. The chiffon frock made in semi-tailored and simple, easy lines and the kasha or fine woolen coat were seen in the greatest numbers.

Mrs. Reeve Hoover.

Another bride of the week who had a brilliant wedding was Marian Gordon Tully, daughter of the former state senator, William John Tully. She married Reeve Hoover of Washington.

She was also a vision of white satin and rose point, lilies of the valley and orchids.

Her bridal dress of white satin was cut on the moyen age line and had long lace sleeves. Her veil was held in place by a fitted cap of lace, and was low enough over her brows to be exceedingly becoming. I thought it a more effective arrangement than that of Mrs. Sloan. Somehow, short hair and bridal veils present a problem. A boyish bob which represents such defiance to traditional femininity, and a wedding veil, which is the very essence of blushing maidenhood, are antagonistic indeed.

The church wedding is a much less austere spectacle than it used to be. Less weeping and much more laughter are the modern idea.

But it remains the one function where there are definite standards of correct dress. And at a society wedding in New York, you can always see suchan array of gowns and jewels as are rarely seen at any other function.

Bridal Gown! It Must Be Perfect!

(By Henri Bendel, Noted Fashion Designer.)

For the fashionable modern wedding the costuming and staging must be as thoroughly worked out as for a modern play.

The bride must be a vision of loveliness—satin clad, misty and veiled. She must satisfy the eye and reflect our traditional image of a blushing, beautiful maid.

She may miss her cues, mumble her lines, and otherwise show her inexpertness in the important role that is give her, but she must see that the lines of her frock are perfect and that she has not missed one sartorial lead.

In addition to the faultless picture she herself makes, she must surround herself with attendants, lovely and exquisitely frocked, who supply color and feminine interest without detraction.

Here is indeed a problem for her costumer.

I am showing today what I consider a perfect outfit for the bride, her maid of honor, and her matrons.

The bridal gown is from Lanvin, and shows her genius for creating a feeling as well as a gown. With its long skirt and long sleeves, it will surprise the eye accustomed to the abbreviated skirts of the hour, yet it is absolutely picturesque and appropriate.

It is trimmed with pearls and crystals which outline a very lovely design of faintest shell-pink, giving the ensemble a flush like that of the early dawn, and relieving the hardness of pure white satin.

The sleeves are full at the wrists, and the skirt is uneven, lifting at the sides and hanging in graceful scallops in the front and in the back. The tulle veil is bound with silver thread and made in three graceful points. A head band or orange blossoms keeps the veil in place, and the bride is carrying a bouquet of white madonna lilies.

Her costume has dignity, picturesqueness, and yet maintains a youthfulness and a suggestion of casualness that most charming.

For the matron of honor, Chanel has designed the frock of cream lace with tiers of lace ruffles and a scarf caught at the shoulder with a great tulle and chiffon poppy of every conceivable shade of blue. With this she wears a large leghorn hat bound and trimmed with velvet ribbon in orchid tones.

Here comes the bride—in a Lanvin gown of satin encrusted with pearls and crystals, and her matron of honor in a lace creation.

Lanvin is the creator, also, of a very lovely bridesmaid's frock in shell-pink tulle worn over a deeper pink satin slip. Godets of tulle flounce the skirt and give the lightness and ethereal quality such a gown should have. The hat is of fine horsehair braid in ecru shade trimmed with velvet ribbon of gold and rose.

I believe the perfect bridal costume carries out the idea of something old as well as something new, and no costume is complete without some rare old lace or embroidery that has graced some other bride, and has been handed down from mother to daughter.

For the bridesmaid's frock pink tulle is selected, and a picture hat of ecru braid accompanies it.

for all Meats—
Of course you enjoy Keen's Mustard with cold meats. Try its appetizing flavour with hot meats, too—roast beef, lamb, pork, bacon, sausages, etc.
Keen's Mustard aids digestion
Keen's Mustard adds deliciousness, and aids digestion. Mix it fresh for every meal.
432

RED ROSE "is good tea" TEA
You've been intending to try Red Rose sometime. Why not now?

Old Dutch
THERE is nothing else in the world that will do your household cleaning jobs better, quicker and more thoroughly than Old Dutch. Contains no lye, acids or hard grit. It's safe, sure, economical, because a little Old Dutch goes a very long way.
MADE IN CANADA
Healthful Cleanliness

THE CANADIAN HOMEMAKER
A series of weekly articles covering
PLANING . BUILDING . FINANCING
DECORATING . FURNISHING . GARDENING
copyright 1926

THE SQUARE PLAN HOUSE

(By J. T. Findlay, Architect.)

The nearer a house can be built in the form of a square, the less it will cost—the reason being that the walls enclosing a square are of the least length necessary to enclose a given area.

The logical position for the hall and staircase in such a plan is the centre of the house, so that all the rooms may be entered immediately from this hall.

In the accompanying house plan you have a nearly square which has many of these advantages. On the ground floor, you notice, the main front entrance door is approachable from the kitchen, without crossing the living-room, excepting at one end, thus leaving the occupants of that room undisturbed by the kitchen service.

On the first floor each bedroom is entered directly from the hall, which is merely an enlarged landing. All the rooms are of fair size, and have the very necessary cupboard annexed. A very commendable plan you must admit, and enabling the house to be erected at a minimum cost, say $5,000.

It should be stated that the cellar is excavated under the entire house, ample room being provided for heating, laundry and storage. Regarding the size of the lot, it should have a frontage of at least forty-five feet, to admit of a side drive to the garage.

Built on concrete basement walls, this house would look well finished in stucco, "pebble dash" or hand trowelled plastering on common brick or hollow tile. In either case the outer walls should be well rendered and strapped before lathing, to ensure a dry, warm house for winter use. Insulating the roof and first floor ceiling would be an additional precaution in this respect.

Casement sash in small lights have added quite a charm to this otherwise simple home, and the entrance door and trellis porch give the necessary character to this important feature.

The roof should be shingled with colored asbestos shingles—say a warm buff. The exterior walls of the house, if in brick, should be of a deep red with white joint. Paint the woodwork sage green or putty gray. Hardwood floors are laid throughout the interior—a very necessary item of expenditure, and undoubtedly the most sanitary. Doors and trim in the living-room and the dining-room are of hardwood, otherwise the finish throughout is pine for painting. Note the fireplace at the end of the living-room, beside which is placed the glass door leading on to the sun porch. This house can be easily heated with warm air. Good plumbing and drainage is included in the estimate of cost.

Readers desiring further information regarding the plans and specifications of this house should communicate with the architect direct. Address: Mr. J. T. Findlay, 430 Talbot Street, St. Thomas, Ont. Copyright, 1946, MacLean Building Reports Limited.

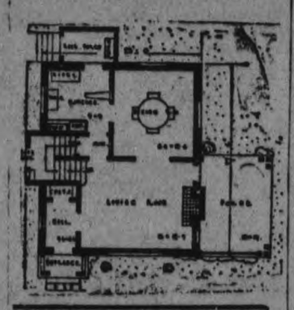

A Big Plan Book
Handsomely illustrated with plans of moderate priced homes by Canadian Architects. MacLean Builders' Guide will help you to decide on the type of home, exterior finish, materials, interior arrangement and decoration. Send 25c for a copy.
MacLean Builders' Guide
342 Adelaide St., West
Toronto, Ont.

NEW HOMES MADE OF STEEL.

In England modest houses all of steel are meeting the needs of workmen of small means. And now, in recent months, steel barns and steel bungalows have been making their appearance in increasing numbers in the United States, according to Popular Science Monthly. In Tarrytown, N. Y., for example, there has just been completed a novel dwelling in which the entire frame work is formed of "metal lumber" riveted in the shop, transported to the site, and there bolted together. The builders declare that any person who knows how to use a monkey wrench, plumb line and carpenter's square can easily erect the frame for the house by following the plans.

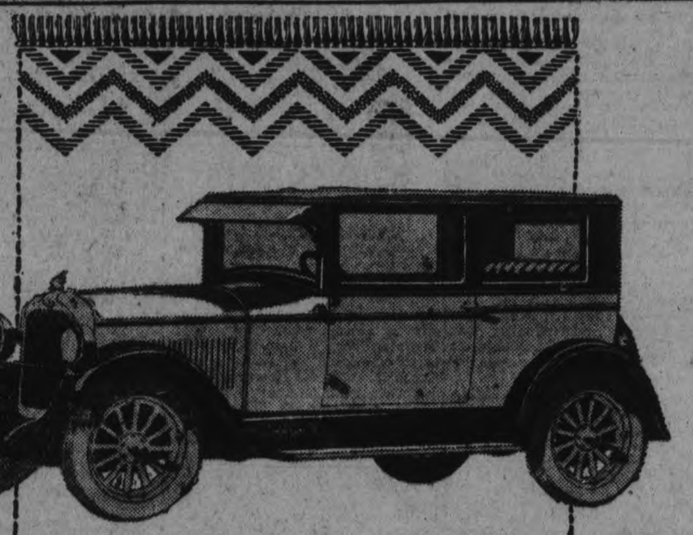

PONTIAC
"CHIEF OF THE SIXES"

General Motors' New Six

NEVER before has any six-cylinder car offered such commanding elements of size, beauty, stamina, comfort, roadability and thrilling performance at a price so unexpectedly low . . . because never before has any organization drawn on such tremendous resources in the development of a new car.

The low G.M.A.C. financing rates are available to purchasers of the Pontiac Six on time.

A. BROWN & SON
383 Water Street Phone 126

MISSING EVANGELIST'S TEMPLE

Mystery surrounds the death, supposedly by drowning, of Mrs. Aimee Semple McPherson, famous woman evangelist, who was born in Oxford County, Ontario, and above are pictured some of her associates and the scenes of her work in Los Angeles. Temple, where her services were held. Lower centre (4) is shown the Institute, a great six-storey school for training young people. The girl on the right (5) is her daughter, Roberta Starr McPherson, aged 15, whom the evangelist called her "star of hope." The other pictures (2 and 3) are those of Mr. and Mrs. W. C. Pierce, who were associated with her in California evangelistic meetings and are now conducting a campaign in Toronto.

Omemee District News

OMEMEE, May 29.—Dr. H. and Mrs. Irvine of Lindsay visited Dr. G. N. and Mrs. Earle on Wednesday.

Mr. Dave Morden of Peterboro spent the holiday with his father, Mr. Joseph Morden, in town.

Messrs. W. Seymour and Gordon MacIntosh of Fairmount were the guests of Mr. and Mrs. W. Connell on Sunday.

Mr. and Mrs. W. Fielding of Toronto visited the latter's brother, Mr. Fred Evans, over the holiday.

Mr. and Mrs. R. Foast spent Tuesday with their daughter, Mrs. M. Lethangne of Ballyduff.

Mrs. Allin of Peterboro visited Reeve and Mrs. Stinson on Monday.

Mr. Joseph Edwards and daughter Miss Vivian, of Portland, Maine, spent a couple of days last week with the former's sister, Miss J. Edwards.

Miss Pearl Widdis and sister of Victoria Road visited their sister, Mrs. Alice Fee, on Monday.

Mr. Hamilton Godfrey spent the holiday with his sister, Mrs. W. Evans.

Mr. and Mrs. Harry Shearer and family of Buckhorn visited Mrs. Shearer's father, Mr. Charles McCaffrey on Sunday.

Mr. Arthur Stinson spent the week end at his home at Janetville.

Mr. and Mrs. Ross Taylor and daughter of Toronto visited Mrs. Eliza Toole over the holiday.

Mr. Neil Henderson of Toronto spent the week end with his parents, Mr. and Mrs. William Henderson.

Miss Mina Balfour of Seagrave, visited her parents, Mr. and Mrs. R. Balfour, over the holiday.

Mr. Kimpton of Toronto spent Sunday and Monday with his aunts, the Misses Curry, in town.

Messrs. F. Boaker and Hillier Williamson of the Public school staff Toronto, spent the week end at their respective homes.

Rev. W. J. Smyth and sister, Miss Jennie, of Wellington, spent a couple of days in town last week.

Miss Myrtle Weir of Fraserville visited her parents, Mr. and Mrs. D. Weir, over Victoria Day.

Miss Grace Bensh of Lindsay visited Mr. and Mrs. William Rehill over Sunday.

Mr. and Mrs. Harry Stinson of Oshawa visited their parents in town over the holiday.

Miss Eileen Johnson and friend Miss Marie Martin of Toronto were guests of the former's parents, Mr. and Mrs. Fred Johnson.

Mr. and Mrs. Hubert Cottingham and children of Oshawa attended the Field day in Omemee on Monday and renewed many old acquaintances.

Mr. Lloyd Clemett and sister, Miss Aggie of Toronto visited their brother, Mr. Albert Clemett over the holiday.

Mr. and Mrs. Victor Johnson and son of Coldwater spent Sunday and Monday with the former's parents, Mr. and Mrs. Fred Johnson.

Mr. and Mrs. Bert Courtney of Lindsay and daughters, Misses Rhea and Crystal of Toronto, visited friends in town on Sunday.

Misses Lillian and Alice Cole and Miss Mackenzie of Toronto visited Mr. and Mrs. Thomas Newman over the week end.

Mr. B. S. McLean and sons, Lindsay attended the Field day in Omemee Monday.

M. Joseph Newman spent the week end at his home in Toronto.

Osborne Rehill of Lindsay visited his grandparents, Mr. and Mrs. William Rehill, on Monday.

Mrs. P. Hancock and father, Mr. Middleton of Millersmith visited Mr. and Mrs. B. Middleton on Monday.

Mr. and Mrs. Samuel Stinson of Janetville visted Mr. and Mrs. R. Foast on Monday.

Mr. and Mrs. L. A. Mahood and son Donald, motored to Toronto on Saturday.

Mr. and Mrs. Quernie of Toronto paid a short visit to Mr. and Mrs. Harry Lamb on Sunday.

Misses Maude and Grace Laidley of Toronto visited their parents, Mr. and Mrs. A. Laidley over the holiday.

Rev. Dewey Stinson of Wilford visited his parents, Mr. and Mrs. S. Stinson, last week.

Miss Marjorie Connell attended the wedding of her cousin, Rev. P. Brown of Toronto, last week.

Mr. and Mrs. E. H. Mitchell and daughter, Miss Emily, accompanied by Mr. and Mrs. F. Clemett motored to Toronto on Saturday and returned on Sunday evening.

Miss Blackburn spent Victoria Day at her home in Bowmanville.

Mr. and Mrs. Stanley Laidley of Toronto visited the former's parents, Mr. and Mrs. A. Laidley, over the holiday.

Mr. and Mrs. Smith and sons of Toronto were the guests of their daughter, Mrs. Galbraith on Monday.

Mrs. Greenwood of Toronto is the guest of her daughter, Mrs. H. T. Carmichael.

Miss Ilma Shea of Victoria Road visited her friend, Miss Lillian Race, on Monday.

Miss Carrie Balfour of Toronto spent the week end with her sister, Mrs. C. Rutherford.

Mr. W. Tully of Peterboro visited his sister, Mrs. J. J. Magee, on Monday.

Mr. and Mrs. Albert Stinson of Peterboro spent Victoria Day with Reeve and Mrs. W. D. Stinson.

Miss Mildred Magee of Orange Corners was the guest of Miss Marion Carey over Sunday.

Miss K. Menzies of Peterboro spent a few days with Mrs. C. R. Corniel last week.

Miss Doris Sandy, who has completed her studies at Queen's University, Kingston, is enjoying a holiday with her parents, Mr. and Mrs. F. G. Sandy.

On Sunday evening next, May 30, the annual Flower Service will be observed in Christ church.

Mr. Ira Toole of New Liskeard spent a few days in town last week.

Mr. Musgrove of Toronto visited his daughter, Mrs. E. W. Rowland, over Sunday.

Mrs. (Dr.) Nesbitt, Mrs. T. A. Claxton and Mrs. McBride of Lindsay accompanied Mr. Claxton to Omemee on Monday evening where he assisted with the programme in Coronation Hall.

Miss Jean Sandy of Toronto viisted her parents, Mr. and Mrs. J. Sandy, over the holiday.

The thinnest and toughest leather is made from frog's skin.

Electric heaters are being used to accelerate the ripening of oranges.

DODD'S KIDNEY PILLS
FOR ALL KIDNEY DISEASES
RHEUMATISM
BRIGHT'S DISEASE BACKACHE
DIABETES
4087 THE PROPRIETORS

HAVELOCK NEWS.

HAVELOCK, May 29.—Mr. and Mrs. George Green of Hornepayne, are the guests of Mr. and Mrs. P. Logan.

Mrs. W. A. McMaster and Miss Josephine McMaster motored to Belleville for the week end.

Mr. Lorne Hooper of Brooklyn spent the holiday with his parents, Mr. and Mrs. F. Hooper.

Miss Edith Roberts of Omemee was the guest of her parents, Mr. and Mrs. C. H. Roberts.

Mr. Wilson Livingston of Toronto spent the week end and holiday with his grandmother, Mrs. J. Harrison.

Prof. O. Jolliffe of Queen's University, Kingston, was the week end guest of his sister, Mrs. A. C. Denike.

Miss M. Lehane of the Continuation school staff spent the holiday at her home in Lindsay.

Mr. James Fowler of Peterboro was in town on Wednesday.

Mrs. Charles Switzer and Mrs. H. Simcox of Paducah, Kentucky, and Mrs. E. Hanlin of Oxford Mills were the week end guests of the latter's sister, Mrs. R. Sanderson.

Mr. John Noble of Vancouver, was the recent guest of his cousin, Mrs. P. Logan.

Mr. and Mrs. Rhynard Post of Smith Falls were the holiday guests of the former's parents, Mr. and Mrs. F. Post.

Mr. John Watson of Toronto is visiting his mother, Mrs. J. H. Watson.

Mr. Denike Fennell, who is attending Toronto University, spent the week end and holiday with his parents, Mr. and Mrs. E. Fennell.

Mr. and Mrs. W. Rice were Sunday guests of friends in Marmora.

Messrs. William and Thomas Falkner of Ottawa were the holiday guests of their parents, Mr. and Mrs. H. Falkner.

Miss Gladys Brewster of Kars spent the week and holiday with her father, M. C. Brewster.

Mr. William Shea of Peterboro is visiting his daughter, Mrs. John Moore.

Mr. A. C. Denike is in Kingston representing the Havelock United church at the Bay of Quinte Conference of the United church in Canada.

Mr. and Mrs. H. T. Mathison and family motored to Toronto for the week end.

Mr. and Mrs. William Bryans and daughter, Betty, spent the week end and holiday with Mr. and Mrs. J. W. Bryans.

Mr. Harold Buchanan was the holiday guest of his parents, Mr and Mrs. R. A. Buchanan.

Mr. J. Ditchman of Marmora spent the holiday with Mr. and Mrs Frank Post.

Mr. John White of Toronto was the week end guest of his daughter Mrs. Russell Green.

Miss Mabel Pacey of Finch was the holiday guest of her father, Mr. Henry Pacey.

Miss Deborah Armstrong of Kenmore spent the week and holiday with her parents, Mr. and Mrs. John Armstrong.

HIGH AND LOW POWERED MEN

Some people are born with more man-power than others, just as some automobiles are made with more horsepower than others, according to Dr. Max Seham of the University of Minnesota. He declares, says Popular Science Monthly, that you should not expect a half-man-power man to do as much work as a whole-man-power individual. The nervous system of the former is not equal to the strain and may break under it.

An ostrich yields about 3 pounds of feathers yearly.

A bad man is worse when he pretends to be a soint.—Bacon.

Concrete Gives Notable Value per Paving Dollar

Concrete, the same time-defying material that goes into massive dams, viaducts and breakwaters, makes permanent highways. Constant heavy traffic leaves it unharmed. The elements have little effect on it.

Upkeep is practically eliminated with concrete, a fact that emphasizes its per dollar value when compared with less durable materials.

Good roads—permanent roads of concrete—stimulate trade and prosperity. They attract industries; invite tourist traffic. Loads are hauled at less cost. Driving is made safer. There is less wear and tear on tires and vehicles; lower gasoline consumption.

And, best of all, the public in its dual capacity as taxpayer and motorist, gets the full benefit of all these advantages.

Highways of Concrete

Canada Cement Company Limited
Canada Cement Company Building
Phillips Square Montreal
Sales Offices at: Montreal Toronto Winnipeg Calgary

Money Savers For The Saturday Night Shoppers At
THE HALL STORE

Fine Art Silk Hose

An extra good quality Hose, one that has a good appearance, neat fitting and will give serviceable wear. These are of fine art silk with mercerized lisle tops and reinforced soles. Every pair is finished with seam at the back. The colour range includes such shades as sand, nude, grey, black, orchid, peach, sombrero and many more of the fashionable light tints. All sizes. These Hose have all the appearance of a much higher priced Stocking, but we offer them at, per pair.. **49c**
(Main Floor)

Pretty Beaded Bags

A novelty Bag. These are well made, on strong frames, all closely beaded, in bright combination colours and in several pretty designs. All are good roomy sizes and well lined with good quality silk. These are a real special. Selling Saturday evening at..... **$1.29**

Black-White Silk Gloves

A good quality Silk Glove, made in the two-dome style. Some have fancy points in contrasting shades. All have double-tipped fingers. Here in black and white only. All sizes. These Gloves sold regularly at $2.00. Saturday evening, per pair..... **49c**

Fancy Cuff Silk Gloves

Fine quality Pure Silk Gloves and here in a good variety of fancy cuff style. Some are finished with fancy points in bright harmonizing tints. Colour range includes beige, sand, almond, Long Beach, and in sizes from 6 to 7½. Saturday evening price..... **$1.75**

Good Quality Silk Hose

These are one of our best selling lines, and we feel they need no introduction, for any one who has purchased these before know all their good quality. They are fine Woven Silk Hose that are well shaped, which gives them a neat fitting appearance—in fact, at any time they would sell for a higher priced Stocking. Here in such shades as sand, peach, orchid, canary, moonlight, sombrero, nude, beige and numerous others of the 1926 list, as well as black and white. All sizes in the lot. Saturday evening price, per pair..... **85c**
(Main Floor)

ALL-WOOL SERGE

54 INCHES WIDE

In navy blue only. A Pure Wool Serge for dresses, bathing suits and child's coats. It's a good heavy weight and equal in quality to our regular $1.50 Serge. We bought it with a special job lot of goods, and we're offering it to you for Saturday evening only at the special price, per yard..... **89c**
(Main Floor)

RAYON SILK DRESSES

A shipment of lovely Dresses in fancy striped pattern and in all colours. These garments combine the appearance of silk with the price of cotton. They are here in sizes from 16 to 42. They're a wonderful value at the Saturday Sale price of..... **$2.75**
(Second Floor)

WOMEN'S SUMMER VESTS

ALL SIZES

Here are dozens of well made Vests of medium weight. Some with opera top, others in cumfy cut, Dutch neck or short sleeved styles, and with the tubular or fancy trimming. They are worth from 39c to 59c the garment. On Sale Saturday evening at..... **29c**
(Second Floor)

SUMMER VOILES

A collection of several pretty floral and conventional patterns, in light, medium and dark colourings. They are from 36 to 58 inches in width. All are of good quality and every pattern will make a pretty summer dress. They are on Sale Saturday evening at, yard, **49c**
(Main Floor)

Peanut Straw Hats for Men & Boys

Some Fedora, some Baden Powell or Scout shapes. All well made with bound edges. Just the thing for gardening, fishing—in fact, for any general work or play in the good old summer-time. They are on Sale Saturday night at, each, **10c**
(Men's Section, Main Floor)

PART OF CEMETERY AT ZION NOW BECOMING AN EYESORE

Move is Started To Repair Tombstones on Pioneer Graves.

RECALL OLD DAYS.

Grave of Founder of St. Mark's Church Now Neglected.

Situated on the Keene road, about seven miles from the city of Peterborough, there is a piece of hallowed ground, part of which is rapidly becoming an eyesore, due to the ravages of time, and possibly because some of the pioneers buried there have left no one behind them to pay tribute to their memory by keeping their graves in good order.

The cemetery is situated immediately between the school and St. Mark's Anglican church, and, when viewed from the road looks much similar to most country cemeteries, but it is on entering its sacred precincts that the visitor sees evidences of the havoc that has been wrought by time. Most of the graves are being looked after and some of them have handsome tombstones erected to the memory of those who have gone, but here and there are graves that have been neglected, and which in justice to those who are buried therein should be put in a state of repair that would give them a more respectable and honorable appearance.

Here and there in the cemetery old fashioned tombstones bring memories of the past, and of what the people in those days must have suffered in order that this country should occupy the position it does in the world to-day.

Some of the stones, in addition to the usual particulars, bear inscriptions such as "A Native of Yorkshire, England," signifying that underneath them lie pioneers that died far from their native heath.

The oldest grave in the cemetery is that of Mary Scollie, wife of Robert Scollie, Otonabee, who died on November 2, 1862.

Over in one corner is the second oldest grave and erected over it what was at one time an imposing monument, consisting of a pillar with an iron chain stretching all the way around the enclosure. To-day the pillar presents a sorry spectacle, canted as it is to one side, and bearing the marks of time. It bears the inscription, "Thomas Fawsett, a native of Yorkshire, England, who died May 3, 1863, aged 66 years. To his energy and perseverance the Episcopalians are indebted for the erection of the adjoining St. Mark's church, A. D., 1862." His wife is also buried beside him, the inscription on the stone reading "Mary Ann, wife of Thomas Fawsett, died May 19, 1883, aged 84 years."

At one side of the cemetery close to the fence there is a small stone covered by small trees to such an extent that looking from the front it would be almost impossible to see it On pushing the branches to one side, one with some difficulty could read the inscription "Tryphena E., daughter of Edward and Susan, died March 22, 1871, aged 3 years and 5 months.

Located about the exact centre of the cemetery, there is a stone broken in three pieces, each piece lying with the inscription buried in the earth. On turning them over, and piecing them together, one could read the inscription. "James Lawson, died April 4, 1884, aged 70. A native of County Derry, Ireland. He is apparently the only Irishman buried there as none of the other stones show a birthplace as being other than England.

Several more of the older graves bear canted stones which present a grotesque appearance, appearing to be very much out of place in the hallowed place.

The members of the church are anxious that the cemetery should be put in good condition, and a committee has been formed for this purpose. Any other persons who are interested in the improvement of this cemetery can obtain any information they require from the secretary-treasurer, R. R. Dixon, R. R. No. 9, Peterboro, who will gladly welcome any enquiries regarding it.

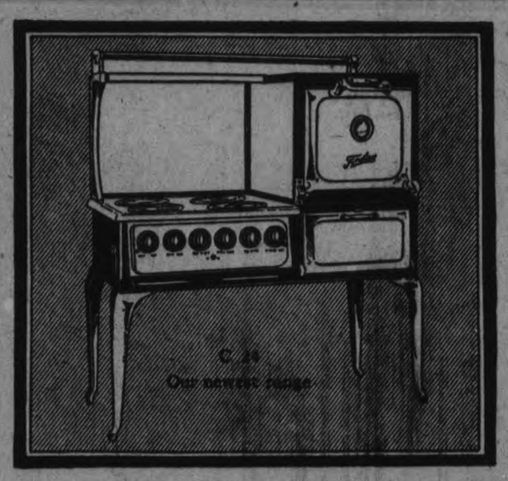

What comes after the purchase price?

On some Electric ranges you save — or think you save — in the beginning. On some you save in the end.

Every Findlay Electric is provided with an improved method for getting the greatest amount of heat for the least cost of current. Saves much time in the kitchen too, because it cooks quicker and better.

The name Findlay is a guarantee of a perfect range. Findlay Quality and Finish is an extra for which you do not pay.

Supplied with speedy open porcelain elements or sturdy iron-clad closed elements of the latest type.

Ask your dealer about the Findlay Electric or write for booklet.

Manufactured by
FINDLAY BROS. CO., LIMITED, Carleton Place, Ont.

Findlays Electric

For Sale in Peterboro by
GRANT & THORPE

C.G.I.T. IN CHARGE OF Y.P.S. MEETING

Millbrook Group Gives Programme Dealing With League of Nations.

MILLBROOK, May 29.—The Wide Awakes group of Canadian Girls in Training took charge of the programme at the Young People's Society meeting this week, the vice-president, Hazel McMahon, being in the chair. Final examinations for a number of the girls who are in High School having begun this week, meant that some members were unable to attend on account of study necessary for the next day's work.

The National Girls' Work Board has chosen "The League of Nations" as the special topic for all C.G.I.T. groups this month and this was taken up at the meeting. Margaret Howard gave a sketch of how the League came into existence, her paper including information about the Assembly which meets at Geneva each year in September, all the great newspapers having reporters present, while visitors flock to the city and try to secure seats, foreign ministers and premiers from all countries being present. "The Assembly is the highest authority, giving final rejection or ratification to all matters sent up for its consideration. Its executive is the council, consisting of ten members, and dealing with emergencies as they arise between meetings of the Assembly." "The Cost of League Membership" was given by Hazel McMahon; "League Censorship of Films," by Miss Lottie Luxon; "Passport Regulations," by Pearl Davis, and "The Inside Story of the Wide Activities embraced by the League," by Wilma Fallis. "The League of Nations is the biggest national machine ever invented by nations for the sake of humanity, and no country can afford to stay out," was the statement of Dame Rachel Crowdy, head of the Social Service Division of the Secretariat which has a separate building at Geneva, and consists of 400 people of about 46 nationalities, "responsible for greasing and winding of the vast machine," as Dame Crowdy said.

"The International Bureau of Labor now has a new building at Geneva and is ranked equal in importance with the Secretariat, because there is no single thing that so menaces the peace of the world as strife between capital and labor. Hence commissions are investigating house and conditions of labor, adequate living wages, women and children in industry, and unemployment conditions in many countries, in an effort to establish social justice, the base upon which universal peace can alone be built up.

A study of the Book of Genesis, with readings of selected passages, and great truths to be impressed, was taken up for the Scripture lesson. The missionary department, under Mrs. G. W. Sayles, will have charge of next week's meeting.

ANXIETY REMOVED

When your children's heads become infested with vermin apply Parke's Skidoo. It soon rids the head of vermin and nitts as well. It is clean to use and is beneficial to the hair as well—25c and 50c per bottle. Bond's Drug Store, George and Hunter St.

NORWOOD PEOPLE HELP AT CONCERT

Go To Cordova Mines For Holiday Programme—Sunday School Convention.

NORWOOD, May 29.—A number of local young people motored to Cordova Mines on Monday evening, to assist in the programme at a tea held in connection with the anniversary services of the United Church there. Those taking part were: — Misses Stella Burgess, Evelyn Scott, Lillian Greenbank, Reta Brethen, Anna Brethen, Mavis McMillan, and Messrs Ralph Elliott, Roger McMil, lan Victor Runt Gordon F.y, Wesley Wildman and Wilson Riseborough.

The Township of Asphodel Sunday school convention will be held on Friday, June 4th in the Wildman school house. Rev. Mr. Ferris of Toronto is expected to address the convention. Rev. J. P. McLennan, and Rev. T. M. Wesley will also give addresses.

The funeral of the late Rev. E. W. Pickford, M.A., Rector of St. Paul's church, took place at Brighton on Tuesday afternoon last. The deceased was for a number of years Rector of Christ Church, Norwood, and during his residence in the village made many friends, who regret to hear of his death.

The funeral was conducted with Masonic honors. Several brother Masons from Norwood attended the obsequies.

OLD DOURO DAYS ARE RECALLED BY MRS. CONDON

Were at One Time 16 Saloons Between Warsaw and Peterborough.

IN 14 MILES.

Early Celebrations and Activities Are Remembered By Aged Lady.

DOURO, May 29.—Mrs. David Condon, now a resident of Lakefield, was born in Douro, on the farm now occupied by Michael Leahy. She is a daughter of the late James Hogan.

Mrs. Condon is active in body and bright in mind and has a remarkable memory. She can read without glasses. She can tell very interestingly of early days in the township. She remembers people talking of the time when the old frame church was built. The three workmen were Louis Baptiste Veremere, Louis Merau and Joseph Lapelle. The latter was killed the first day he worked on the timber. This church was opened in 1846.

In those days people came in homemade sleighs to the church to be married. She remembers many little incidents that happened at weddings when she was a child. At the wedding of the late Mr. and Mrs. Wilfred McCue, David Condon sang a song the refrain of which was:

Now I am blessed with a virtuous wife
She is one of my own choosing,
I'll stay at home, make her my own
And go no more a-boozing.

At one time Sawyer's creek was dammed back and an outbreak of ague followed. Mrs. Condon's father went to smash the dam. He was threatened with a Queen Anne rifle in the hands of a guard but he went ahead and forced the water. This creek empties into Buckley's Lake.

She states that Malachi Crowe had the first house in East Douro.

Following is a list of the taverns between Peterborough and Warsaw, some fourteen miles. Nearest Warsaw was Tom McCauley's; next, Tom Flynn's; next Davy Quinn's; then John Whibbs' (where the vacant house owned by Mr. Jeremiah Dwyer stands); next was Tobin's (near McCliggott's corner); next was Mick Mahoney's; next as John Ryan's near where the cheese factory now stands; next was Tim Leahy's, where James Walsh now resides. The first township council meetings were held in this tavern. Then at the place called "the five corners", there were Daly's and Coughlin's on opposite sides of the road, next was Kellys and next the Balsam tavern near Mortimore's. Next in succession were Mrs. Conroy, Pat Walsh, Pat Brennan, and Joe Wilson. Sixteen taverns in less than as many miles! Thirsty folk who curse the O.T.A. and other dry legislation will long for those long-past days. No doubt they would call them the days of real sport. And needless to say those were not the only dispensaries of wet cheer in the township. Few will be found who would not say that people have not made great strides forward since those days!

In those early days women carried berries to town, took trade for them, then traded the juice in the bottom of the pail for a penny bun from "Bill" the baker." This baker's name was William Arnott and his place of business was between Brock and Hunter on the east side of George street.

A wedding feast she remembers was boiled potatoes, turnips, tea made of peppermint and basswood leaves, maple sugar and a bowl of milk.

At the time of the Mackenzie rebellion, James Hogan was captain of the local contingent, John Crowley blew the bugle, John Torpey was drummed and Dennis Sullivan played the flute.

Some of the dances of the old times were: Eight-hand reels, drops of brandy, round fours and six nations. Musicians were Thomas Whibbs on the bag-pipes, "Ned" Rerdan on the flute and failing any other Tom Sullivan played the mouth-organ.

In those days there were ten and twelve children to a family.

Mrs. Condon remembers seeing a mast-timber hauled by eight teams of horses some of the teamsters being: Peter Dalton, Dennis McCarthy, John Maloney, Joseph Morrow, Garret McMurray and Michael McManus.

To bring her mother and eight children from Ireland her father sent £7 10s 9d. They left Ireland on Easter Monday and landed on June first. They saw wrens and robins at Limerick before embarking and considered them lucky signs. The family came over on the Lady Elgin.

Mrs. Condon's mother was Emma Kennedy and at one time she walked from Port Hope carrying fourteen pounds each of wheat and potatoes for seed.

There were no baskets in those days and the women put a cloth on their heads, then a tub of butter and walked to Peterboro to market the butter.

Mrs. Condon's father has picked huckleberries where the corner of George and Hunter street is now.

She says at one time a man named Mullins made a poke for a goose and cut the head off the goose to get the poke on.

Lord Russell's wife was an aunt of Mrs. Condon. Lord Russell was a son of the Duke of Bedford.

Real Heating Comfort with Banner Furnaces

When you consider the many special features of Banner Furnaces it is not surprising that they are so universally popular with house builders and house owners. Our heating engineers will gladly tell you what type of Banner Furnace is most suitable to ensure maximum heat with the least consumption of fuel.

Ask our dealer about Banner Furnaces or write us direct for Descriptive Booklets.

The Galt Stove & Furnace Co., Ltd.
Galt, Ont.

Corrugated one-piece cast iron combustion chamber, heavily ribbed two-piece firepots, wide space in radiator, deep ash pit, four heavy, individual, triangular grate bars.

BANNER
PIPE AND PIPELESS
FURNACES

G. H. HUTCHINSON
386 Water Street

BONAR LAW NEWS

BONAR LAW, May 29.—Mr. and Mrs. William Barlow and Miss Marjorie McKeown visited Belleville and Trenton on Sunday.

Mr. and Mrs. D. Wellman attended the conference at Belleville on Sunday.

Mr. John Rea spent the week end at the home of James Gibson.

Miss Gladys Gibson and Miss Hazel Thompson were in Belleville attending the Conference.

Mr. and Mrs. Andrew Thompson and Mr. and Mrs. James Gibson and Mr. John Rea were in Belleville on Monday.

Born—To Mr. and Mrs. Kenneth Reid (nee Helen Brown), on Sunday, May 23, a son.

A large number from this district attended the play at Stanwood on Friday night and report an excellent time.

Mr. F. McKeown is on the sick list.

Mrs. Stanley McInroy and Mrs. Bristol were in Coe Hill on Friday attending the funeral of their father, Mr. Tivey.

One may smile and smile and be a villain.—Shakespeare.

SPRING SEEDING WELL ADVANCED

Weather Has Proved Favorable Around Bonar Law.

FARM NOTES.

BONAR LAW, May 19—Seeding is nearly finished in this district. Owing to the dry weather the farmers have not had many lost days. A good rain would be very beneficial notwithstanding crops are looking fine. Hay is growing very rapidly; so is the grain also.

Some potatoes have been planted but not the main crop. There is a great scarcity of potatoes at present.

The price of eggs in this district has taken an upward start, Mr. Earnest Eastwood was paying 28 cents a dozen at the door for firsts, which greatly relieves the farmer's wife of taking them to the stores where she usually accepts trade.

Most of the cattle are turned out on the grass and the flow of milk is coming up. Maple Leaf cheese factory made 27 cheese on Monday. This factory is worthy of personal mention being a cement structure with steel roof and well lighted. It is also kept in the most sanitary way possible by the cheese maker, E. K. West.

WEDDING BELLS.

FALLIS—ARMSTRONG

MILLBROOK, May 29—A pretty May-time wedding was solemnized at the home of the bride's parents, Mr. and Mrs. Will Armstrong, Fourth Line, Cavan, on Wednesday, at 4 p.m., when their eldest daughter, Beryl Lillian, became the bride of Aldred W. Fallis, also of Cavan, Rev. F. H. Howard, S.T.L., performing the ceermony.

The wedding took place on the lawn, the warm sunshine, the soft shades of the greensward and the opening leaves, with the bright colors of the ladies' dresses, making an attractive and colorful scene.

The bride, who was given away by her father, looked charming in a dainty wedding-gown of ivory silk crepe, with pearl trimming, white stockings and shoes, the latter kid-trimmed with rhinestone buckles. She carried an arm bouquet of pink Ophelia roses with feathery asparagus fern.

The brides' cousin, Miss Mildred Brock, of Toronto, was her attendant, wearing a becoming dress of straw-colored georgette, with silk lace overskirt, and shoes and stockings to match; her bouquet was also of Ophelia roses the shade being slightly deeper than those carried by the bride. Mr. Earl Fallis, of Toronto, was groosman.

The wedding march was played by Miss Olive Brock, of Toronto, a cousin of the bride.

The house was tastefully decorated in a color scheme of pink and white, streamers of these colors, with white bridal bells in varying sizes, large pots of ferns, and bouquets of white trilliums, making a most attractive interior.

The guests numbered about sixty-five, and included the immediate relatives of both families. A reception was held immediately following the ceremony, after which the wedding-dinner was served. The bridal table was centred with the handsome three-story wedding-cake, and according to the time-honored ustom, the bride inserted the knife before the cake was cut and served to the guests.

Later in the evening Mr. and Mrs. Fallis left by motor on their wedding tour to Toronto and points west. For travelling the bride wore a dress of crab-apple crepe with sand trimming, sand shoes, stockings, and hat, and Prince of Wales navy coat, neck-piece of grey fox fur. Showers of confetti followed the happy couple as they drove away. Upon their return Mr. and Mrs. Fallis will reside on the Fallis Line.

The groom's gifts to the bridesmaid and the pianist were strands of well-matched pearls, and the young couple were themselves the recipients of many beautiful and useful presents including cut glass, fine china, silverware, daintily-embroidered linens, pictures, etc., showing the esteem in which they are held by a wide circle of relatives and friends.

Cousins and friends of the bride assisted Mrs. Armstrong in looking after the many guests, and serving them during the wedding-dinner and among these were Misses L. Stutt, Agnes Brown, Edna Francey, Marjorie and Phrona Bristow, Thelma Armstrong, Ruth Thorndyke, Jessie Armstrong and Mildred Wood.

HEARING THE MUSCLES CREAK

Most people think that clenching and opening the hand is entirely noiseless. As a matter of fact, says Popular Science Monthly, every muscular action is noisy. Every time you move, or breathe, or talk, you creak.

This fact was proved in a recent demonstration of a new electrical stethoscope perfected by the Bell Telephone Laboratories in New York City. Three hundred persons heard the scratching and rumbling of the muscles as they slid over one another in clenching and opening the hand.

This Washboard will wear for Years

IT'S so strong you could stand on it without doing it any harm. The rubbing surface is heavy SMP Pearl Enamel, positively smooth as glass, but unlike glass, *it cannot break!* And it won't wear out, like zinc. The back is heavily re-inforced with wood. It's a washboard that will last for many years, and remember, it is SMP made.

The Sheet Metal Products Co. of Canada Limited
Montreal TORONTO Winnipeg
Edmonton Vancouver Calgary

SMP ENAMELED WASHBOARD

Peterboro Hardware Co. Ltd.
Authorized Dealers for Above Products.
368 GEORGE ST.

The GRESSMAN Company Limited
"The Store of Smiling Service"

Supersilk Pure Thread Silk Hose

This Hose is one of the very best qualities that is to be had. All pure silk, full fashioned, fourteen strand, and comes in the following shades—nude, champagne, pongee, sugar cane, flesh, French nude, gun metal, bluette, French grey, black and white.

$1.50 Pair

STREET LEVEL—6.30 TO 9.30

PLAIN, HEMSTITCHED AND STAMPED

Pillow Cases

Selling for three hours only. Good quality Pillow Cases, neatly hemstitched and stamped in pretty designs for embroidery. Size 42-inch.

24c Each

STREET LEVEL AND BARGAIN ANNEX—6.30 TO 9.30

Niagara Maid Silk Gloves

Splendid quality All-Silk Gloves in the loveliest shades and in the regular two-dome wrist length style. Every pair guaranteed. Good range of sizes, but not every color in each size.

$1.19 Pair

STREET LEVEL—6.30 TO 9.30

Pretty Ruffled Curtains

Nice quality All-White Ruffled Curtains, made from fine marquisette of a crossbar weave. Specially priced. Complete with tie-backs. For three hours only.

98c Pair

THIRD FLOOR—6.30 TO 9.30

THE LAST FEW HOURS

of the many important "May Progressive" values. Each department has contributed many special items to make the last few hours the busiest of the month. Be sure to come down tonight. — 6.30 to 9.30 o'clock.

New English Ginghams and Chambrays

Extra good quality Dress Ginghams and Chambrays, suitable for ladies' and children's dresses. Fine range of plain colors, stripes, and small, medium and large checks. 36 inches wide. Specially priced.

39c Yard

STREET LEVEL—6.30 TO 9.30

Heavy White Bath Towels

WITH WIDE COLORED JACQUARD BORDERS

A real good quality Towel, soft and absorbent. Some have pretty stripe designs, others have open space on border for working an initial. Generous sizes. Pink, blue, gold and mauve.

49c Each

STREET LEVEL—6.30 TO 9.30

The GRESSMAN Company Limited
"The Store of Smiling Service"

Men's SHIRTS

A clearing line of the better kind of Men's Shirts. Plain and striped silk broadcloth, percales and dimity cloth. Stripes of different widths. Some with separate and others with attached collars. Sizes 14 to 16. Regular values to $4.50.

$1.95 Each

MEN'S SHOP—6.30 TO 9.30

Verandah GRASS RUGS

4½ FEET x 7 FEET

Heavy quality Grasstex Rugs, strongly bound with heavy carpet binding. Neat conventional patterns. Come in three colors—brown, green and blue.

$1.75 Each

THIRD FLOOR—6.30 TO 9.30

Men's Cord SILK TIES

Men's Imported Autaman Cord Silk Ties in the newest club stripes, in different widths and colors. Regular value, $1.00.

65c Each

MEN'S SHOP, NORTH ENTRANCE 6.30 TO 9.30

Plain and Fancy English Broadcloths

Splendid quality English Broadcloth in a fine range of plain colors and fancy patterns. Ideal fabric for ladies' and children's wear. Excellent wearing and washing material, 36 inches wide.

49c Yard

STREET LEVEL—3 HOURS ONLY

"THESE WOMEN"

By MALCOLM DUART

COPYRIGHT 1926

The Characters and Situations in this Story are entirely fictional.

BEGIN HERE TODAY.

To guard his adopted daughter, AUDREY, from the growing wildness of her life, HARRY MORTON, for the first time, tells her the story of her mother, who, resenting authority, ran away with a man not her husband, and was left to die alone in a desert shack.

Morton, wealthy, unmarried, middle-aged and attractive to women, is loved by Audrey and by NONA, a Toronto stage girl. He has thrown Audrey into the company of JOHN PARRISH, his secretary, to divert her attention from him. In order that she may know how stage girls manage to attract him, Audrey has joined Nona in rehearsing for a cabaret revue in Toronto, where Morton maintains an apartment. Back in their own home in Peterborough, after a quarrel with Nona, Audrey suddenly decides to invite the whole cast to be her house guests.

As the last chapter ends, the chorus girls and men, and Nona, are trooping up the front walk.

NOW GO ON WITH THE STORY.

CHAPTER XXXVIII.

"This is the nuttiest thing I ever heard of," declared Nona, as she came in the door.

She was brushed aside by the chorus girls, who, dropping their handbags, leaped upon Morton and Audrey indiscriminately, and kissed them.

The dancing men remained in the background, hats in hand, and holding on to their suitcases.

Morton, laughing, shook himself from the embracing arms of the girls.

"Nona, you and these boys are going down to the hotel," he said. "You girls go on upstairs after Audrey, and she'll show you where you're to sleep."

With squeals, and much crowding, the girls trooped up the steps.

"What is the idea, anyway?" Nona asked, as Morton led her into the drawing-room and pulled out a chair. The young men followed after, leaving their baggage in the hall, and sat around the room, hats on knees, until the maid servant relieved them of the headgear.

"It's just an idea of Audrey's," Morton said. "You remember when I asked you here to Peterborough before?" Nona nodded. "Well, it got all the gossips in town chattering, and some of them came around to sympathize with Audrey for having such a guardian. So she says she doesn't want to have anything to do with them any more. She was lonesome, and invited all of you."

"But the last time I saw her, she told me to get out of your apartment!" Nona said.

Morton smiled. "She told me that was just a spat!" he explained. "She said that girls on the stage can fight, and get over it the next day—that they only fight about men."

Nona agreed. "I think that's so."

She pulled open her light tan coat, and showed Morton a big platinum and diamond pin. "I got it back," she said, "and took the rest of the money and bought some more clothes."

She arose to display her dress. "Like it?"

He inspected the garment, took note of the low suede shoes with their jeweled buckles, and of the new hat that covered Nona's black hair.

"Very lovely, as usual," he appgoved. "Let's go over to the hotel, all of us," he said. "I told Audrey you would have to stay there, instead of here at the house—you're registered in this town as a lady friend of mine." He laughed, and Nona joined him.

"I get you," she said.

Morton had sent the maid servant to order his car, and it now drew up in front of the house. With Nona and the young men, he went out, and they all crowded into the vehicle. One of the boys stood on the running board.

Thus closely packed, they rode down street, and Morton escorted them to the hotel desk. Bell boys took charge of the young men, and they disappeared. Morton himself went with Nona to her rooms.

"Don't those boys ever say anything?" he asked, as they entered her sitting-room.

"They gabble among themselves all the time," Nona said, "but they don't talk to outsiders, much."

"What do they talk about?"

Nona tossed her hat and coat on a chair. Smiling she sat on the lounge, and motioned Morton to sit beside her.

"They talk just like the chorus girls do," she said. "They talk about their clothes, and what kind of socks they wear, and how much they pay for their belt buckles, and about how nice they look when they wear orange rouge on the stage instead of pink rouge, and what sort of cream they use on their hair to make it shiny. They're too funny for words!"

"But how am I going to entertain them?" Morton wanted to know.

"You don't have to," she said, promptly. "Just see that they have a place to sleep, and plenty to eat, and they'll entertain themselves. But I don't think you can get them to talk to you, or to Audrey. You don't belong in their world, and they're afraid of you."

She arranged a cushion behind his back, and when he had settled himself against it, she moved closer to him. "Harry, you didn't kiss me," she reminded him.

He corrected the omission.

She took her handkerchief, and wiped from his mouth the red marks that her own lips had made.

"That wasn't much of a kiss," she criticized. "Aren't you glad to see me?"

"I'll tell you, Nona," he said, taking her hand. "I've lived under such an emotional strain the last two months or so, that I'll swear I have no emotion left in me at all. I've just been drained dry."

"You mean by Audrey?"

He nodded. "But you've staged one or two explosions for me too," he reminded her. "Not only that, a woman in town came into my office the other day, and told me her husband was going to sue for divorce because of me."

He caught the intentness with which she listened.

"Oh, nothing serious," he assured her. "Her husband came up, and apologized—said it was she that proposed the divorce."

"Poor man," she sympathized. "Just women, women, women!"

She brushed the hair back from his forehead. "Does Audrey still want to marry you?"

He considered the question before he answered. "I think that idea is fading," he told her. "As a matter of fact, it is likely that Audrey will settle into something like a normal condition of mind. But I wanted to ask you not to stir up anything more, in dealing with her."

"Oh, I won't!" Nona said. "Audrey's a wilder woman than I am, when she gets started! I thought she was going to pull my hair, the last time we talked together."

Morton chuckled. "So did I," he concurred. "But that's over with. Anyhow, you gained your point—you remember she invited Parrish to go out to dinner with her?"

Morton chuckled. "So did I," he concurred. "But that's over with. Anyhow, you gained your point—you remember she invited Parrish to go out to dinner with her?"

He got up, and held her coat for her. She adjusted her hat, before the mirror, and then slipped her arms into the sleeves of the tan silk garment.

"Let's drive around town a bit," he proposed. "You telephone the boys to go over to my house as soon as they are ready. I've arranged with the taxi man at the hotel for them to ride wherever they want to, and charge the bill to my account."

"But none of us have had any breakfast!" Nona said. "We came in unexpected, on the midnight train, you know, and waited a few hours before we went to your house."

He let out a cry of self-condemnation. "What a shame. Tell them to hurry over to the house, and get breakfast there. Audrey will be getting food ready for the girls, anyway."

He turned to the telephone, and calling Audrey, told her that the young men would be over shortly.

"She says the girls are hungry as wolves," he said, as he hung up the receiver.

They went down stairs to breakfast in the hotel dining-room. Then they entered Morton's car, which had remained parked beyond the time allowed by traffic rules, and together, drove into the country. The fields were green with newly growing crops.

"Isn't it lovely?" sighed Nona. "Whenever I get out here in the open, I feel as if I were a little girl again, and innocent and happy."

"Aren't you happy?" he asked. Her arm was under his, and she gave his elbow a slight squeeze.

"Is anybody happy?" she countered.

They were silent a little while, as the car entered a tiny tract of woodland. They could smell the fragrance of the green trees, and a vividly colored bird swooped directly before the radiator, swerved, and evaded the rushing motor car by a feather's breadth.

The girl turned her eyes from side to side, at the quiet green of the forest, until they were in open country again.

"I always feel as if I were running, breathlessly, after happiness, with my hand outstretched—and never quite grasping it," she said.

He linked his fingers with hers, and with his other hand pointed to a farmer working in the field.

"There's the only real happiness there is," said he.

She gave an exaggerated shiver. "But I could never live on a farm!" she protested.

"I don't mean that," he said. "That farmer is achieving something in the world, and doing it for the ones he loves. See the children playing around that house?"

They were drawing near the small, unpainted farm-house. Two youngsters were running and shouting in the front yard.

"To make something grow, where nothing was growing before; to bring food and clothing and the pleasant things of life to those he loves—that's happiness. There isn't any other kind."

Morton's tone was very sober.

"But what can I do?" cried Nona. "What is there that I can make grow, and who is there that I love—that loves me!"

She looked up into his eyes. "Harry, I could be happy with you, if I thought you loved me. I'm happier now, just being with you, here in this machine, than I could be with anybody else in the world. But you're never going to love me, are you?"

He was silent. She twisted her fingers around his, and held his hands more tightly.

"But I won't bother you about loving me—I'm afraid you'll go away and leave me! But I can love you, can't I? You don't care if I do that?"

He smiled a little, and patted her hand. She sank back in the machine into the soft cushions, with her shoulder pressed more closely against his.

"Nona," he said, "you can become a very great and famous dancer. Do you want to go ahead with that?"

She nodded. "I do," she said. "I'll go on with this little revue of Audrey's, until she's through with it. But then I'll be ready to start in a big production. Do you remember that manager, who gave a job to the little thin girl—the one whose dancing partner tried to get money from Audrey?"

She looked up for his nod of assent. "Well, I told him that you and Audrey had said you would back me in a show. And he said I didn't need any backing!" There was a pleased eagerness in her voice. "He said I was good enough to be featured in his big show this fall! He said he was going to do it anyway, and that was why he was so angry when I left the show to dance with Audrey."

She looked anxiously into his eyes. "Are you pleased for me, Harry?"

"Indeed I am," he said heartily. "And I hope you will become the most famous dancer in the world. You really ARE good, Nona, my dear!"

Her face fell a little. "But will that separate me from you?"

He shook his head and smiled. "I will be one of the most regular patrons of that production," he told her. "I do want you to succeed, Nona, and to be happy!"

They were silent again, as the car swept through a little village, and turning on a side road, started back toward Peterborough. This drive ran through a rougher portion of the countryside, and in one place, where the road was broken, the speed of the car subsided to a crawl. They turned on the first byway, a road that was not surfaced, but was a little smoother than the highway they just had left. The return trip into the city took nearly an hour longer than they had taken outward bound. It was noon when they drew up to the gate in front of Morton's home.

They looked up at the dwelling, as they stopped, but none of the house party was in sight.

Morton alighted, and turned to help Nona from the car. As he did so he heard the front door open.

Turning, he saw Parrish running from the house, his hat in his hand, and an expression of acute disturbance on his face.

"What's the matter?" Morton asked, as the young man came to a stop beside him.

Parrish was struggling for utterance, his face suffused and angry.

"Those girls!" he exclaimed, hoarsely.

(To be Continued.)

NEWS OF WARSAW.

WARSAW, May 29.—On Monday morning there was quite a heavy frost and again on Tuesday morning.

Farmers are getting on with their spring work. Those on high or sandy soil are almost through sowing.

The planer was run over the boundary last week. Some of the large stones are in the ditch, but the road is still quite rough.

Cars had to be drawn out of the hole on Sullivan's hill on Saturday. By Sunday the wind had dried the roads quite well.

Wm. Dunford has a nice new wire fence around his place. He is also building an addition to his work shop.

A handsome wire fence is now in front of the United Church and the parsonage.

Rev. P. L. Jull and his Boy Scouts from Lakefield put on a play, "Daddy" in the Town Hall on Monday evening for the benefit of Bethel Ladies' Aid and cleared for the Aid sixty-seven dollars. Dr. Munro's orchestra supplied the music between acts. The play was very entertaining and three boys, Donald Kidd, Russel Payne and Frankie Payne, who formerly lived in Warsaw, were among the Scouts. Marion Payne assisted in the play.

Pastor Penkerton preached in the Baptist Church on Sunday morning.

Rev. H. B. Herrington gave a very interesting and instructive sermon on "Why the seventh day of the week is observed instead of the first as the Christian Sabbath."

Mr. Currie will take Mr. Herrington's work next Sunday.

Rev. W. F. O'Conor-Fenton conducted his first service in the Anglican Church on Sunday evening. The pretty little church was quite well filled. Next Sunday the service will be at eleven o'clock in the forenoon. The ladies will hold their Guild meeting on Thursday afternoon at 3 o'clock.

Mrs. MacMillan (nee Miss Dora Payne) will sing at the Women's Institute entertainment on June 3.

A goodly number, including 28 men, attended the lecture on "Armenia and Her People," given by Rev. Ira W. Pierce at Cottesloe on Thursday evening last.

POWER FROM THE SEA?

The world's industrial power of the future possibly may be drawn from the heat of warm sea water, says Popular Science Monthly. Already German scientists believe they have found a way to use this latent energy. The warm sea water will, they assert, evaporate carbon dioxide or ammonia, and the pressure thus obtained can be used in steam turbines to produce tremendous electric power.

Save her this task at least 52 times a year

it's all so needless

Bruised fingers, aching knees, frazzled nerves.... at least once a week mother has to do this hard work of scrubbing that makes her old before her time..... And it's all so unnecessary.

At a very low cost you can give her Seaman-Kent Hardwood Flooring that can be kept clean and beautiful by the occasional use of a long-handled floor brush or cloth.

Half the Hardwood Floors in Canada are by Seaman Kent

SEAMAN-KENT HARDWOOD FLOORING

Exclusive District Representatives

THE PETERBOROUGH LUMBER CO. LTD.

163 Hunter St. Phone 545

We carry a full line of Seaman-Kent Harwood Floor Finishes

D7

INDIGESTION BANISHED.

Through the Timely Use of Dr. Williams' Pink Pills.

The urgent need of all who suffer from indigestion is a tonic to build up the blood. Pain and distress after eating is the way the stomach shows it is too weak to perform the work nature intended it to do. New strength is given weak stomachs by Dr. Williams' Pink Pills, because these pills enrich and purify the blood. This is the natural process of giving strength and tone to the stomach and accounts for the speedy relief in stomach disorders that follow the use of these pills. Proof of this is given by Mr. Wm. H. Kelly, 216 Earl St., Kingston, Ont., who says:—"I cannot recommend Dr. Williams' Pink Pills too highly. I had been bothered with indigestion in a chronic form for almost ten years. Everything I would eat would turn sour. I felt as though there was a big ball in my stomach all the time. I felt tired and weak and would often turn dizzy. I doctored and tried many medicines, spending many, many dollars, but to no avail. One day I heard a lady praising Dr. Williams' Pink Pills and decided to try them. I am more than glad I did, for soon I found relief, and after taking the pills for a couple of months the trouble disappeared, and now I can eat all kinds of food, and have again my old-time health and strength."

If you will send your name and address to The Dr. Williams Medicine Co., Brockville, Ont., a little book, "What to Eat and How to Eat," will be mailed to you prepaid. This book contains many useful health hints.

You can get these pills through any medicine dealer or by mail at 50 cents a box from The Dr. Williams Medicine Co., Brockville, Ont.

Advt.

Miss Helen J. McMillan, a graduate of Mount Allison University, Sackville, N.B., who has been appointed by the United Church in Canada to the staff of the girls' high school in Korea.

SPEEDIRON

(PAT'D and REG'D. 1925)

—the Element that has been acclaimed throughout the Empire

FROM Great Britain, Australia, South Africa, New Zealand—from everywhere in our own Canada—McClary's are receiving congratulations on the speed and efficiency of their new wonder element—Speediron.

This mass of flattering testimony reveals two big facts. First, that the cooking speed of McClary's Speediron is greater than that of any other protected element. Second, that its dependability and economy of operation have brought electric cooking to practical perfection.

You have only to see the Speediron demonstrated to realize how vastly superior it is to all others. Grease, water, pots, knives or forks cannot injure it. The wires are protected by a cast-iron cooking surface. And when the coils burn out you can have them replaced easily, conveniently, and at trivial expense simply by lifting the element out and having new coils put in. The element proper will last as long as the range itself.

Saves Time and Money

Speediron operates on contact heat. This eliminates waste. Intense, concentrated heat goes right into the cooking utensil—not out at the sides, as with open elements—which means, better, faster cooking and lower hydro bills.

McClary's Electric Ranges are the only ranges equipped with the Speediron Element. When you see the Speediron you won't be satisfied until you have a McClary's Electric Range in your kitchen. See your electric range dealer about it today.

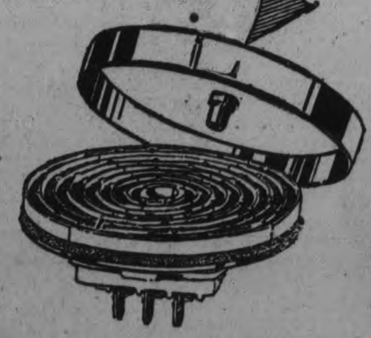

McClary's Electric Range

110

For Sale by Utilities Commission, City Building, Simcoe Street

WOMEN'S PAGE

SOCIETY

Mr. C. B. Fisher, Lindsay, Ont., announces the engagement of his sister, Jean Isabel, daughter of the late Mr. and Mrs. T. A. Fisher, to Mr. Lorne Edwin Conway, son of the late W. E. Conway and Mrs. Conway, of Peterborough. The marriage to take place in June.

* * *

Mrs. T. H. Bullied and family of Toronto, are visiting her sisters, Mrs. Wesley Flannery and Mrs. Geo. Lee of Peterboro.

* * *

Mrs. N. Ball announces the engagement of her eldest daughter, Lorena Harriet Harris to Kenneth R. Beavis, son of Mr. Robert Beavis and the late Mrs. Beavis, Peterborough. The marriage to take place quietly in June.

* * *

Mr. and Mrs. William Thackeray and son, Jack, Miss Edna Stinson and Mr. Oscar Harris motored to Gore's Landing last night for the opening of the White House.

* * *

Mr. and Mrs. Gordon Langley have returned from a motor trip to Niagara Falls, Ontario, where Mr. Langley attended the Engineers' Convention.

* * *

Mr. and Mrs. J. M. Watson and Mr. and Mrs. A. R. Warner returned on Wednesday from a motor trip to Rochester and Buffalo.

* * *

Mr. Charles Brown and his sister, Miss Bertha Brown, who now reside in the Okanagan Valley, British Columbia, are visiting Mrs. E. Hay, McDonnel Street, and Miss M. Dunlop, Water Street. Miss Brown will be remembered by many old residents as the foundress of Kawartha Park, Stoney Lake, where she had a home for summer residents for many years.

* * *

Friends of Mr. and Mrs. F. R. J. MacPherson, of the MacPherson Company, Limited, will regret to learn that their eldest son, Joseph, is very seriously ill.

* * *

Mrs. J. M. Galbraith sailed from Montreal on Friday per the S.S. Letitia, for Edinburgh, Scotland, where she will spend the next three months visiting her parents and friends.

* * *

Dr. Stewart Deyell, who has been holidaying with his parents on Park Street, returned today by motor to the Willard State Hospital, New York, accompanied by his mother, Mrs. J. D. Deyell.

* * *

Dr. J. A. Morgan returned to the city on Friday evening from a motor trip to London, where he attended the meetings of the Ontario Medical Association. Hs was accompanied by Mrs. Morgan and Miss Aileen Morgan.

* * *

Mrs. J. D. Tully has opened her cottage at Chemong Park for the summer.

* * *

Messrs. Forler and Kimmel, proprietors of the Pavilion at Chemong, have taken "Sunset View," Mr. Dan Sullivan's cottage, for the season.

* * *

Mr. and Mrs. F. Hungerford have opened their cottage at the Park. Mr. Hungerford is making extensive alterations to the small cottage on his property, re-roofing and adding another storey to it.

* * *

Mr. Hubert Galvin of New York City is the guest of his sister, Mrs. J. Deannard, Lake Street.

Mr. J. J. Duffus was yesterday elected a member of the management committee of the executive of the Ontario Liberal Association, at the meeting held at the Prince George Hotel, Toronto.

* * *

Mr. and Mrs. D. R. Corcoran (nee Bernadette Galvin) of Rochester, N.Y., are spending a few days in the city with the latter's sister, Mrs. J. Deaunard, Lake Street.

* * *

Mrs S. G. Hartshorn, of Fairfield, Conn., has opened her cottage at Chemong Park. With her at the present time are Mrs. Quick of Belleville, and Miss Moore of Montreal.

* * *

Mr. and Mrs. R. Desbecker of Buffalo, N.Y., are in their cottage at the Park.

* * *

Miss Elsie Bennett, of the staff of Warne Brothers' jewelery store, left on Tuesday for a two months' vacation. She will join her sister, Mrs. Edna Stewart, in Edmonton, and leave with her for a motor trip to the Coast, Seattle and Portland. Mrs. Stewart intends to reside in Portland for the future.

* * *

Mr. Lorne Bell and Percy Beatty of Detroit are spending the week-end in the city.

* * *

Light to moderate winds, fine and a little warmer today. Sunday—light to moderate winds, mostly fine and a little warmer. Showers probably at night.

An English woman, with shingled hair and horn-rimmed glasses, who acted as interpreter at the opening session of the International Conference of Labor Ministers, is just now, in European Government circles, one of the most discussed members of her sex. She is Miss Mary Curtis, and for several years she has been attached to the staff of the International Labor Office at Geneva. Her task at the recent conference was to translate into English the speeches of the foreign delegates, which she did largely from mem-

H.P. SAUCE
That cold meat will taste better with H.P. Sauce.

Evening Examiner "IDEAL Fashions" by Jean Bell Hamilton

The Capé Influence Dominates The Newest Coats

Smart women find in the cape coat the same debonair charm that has captured the younger set. Now, it is the smartest coat, and always it is most flattering, creating a feeling of youth, graciousness and chic. In the model pictured here, it's the cape that is important—scalloped either side of the front for added chic—otherwise the coat is plain and has straight lines. The collar is convertible, ending in long revers and fastening with a single button. The sleeves are set-in and finished with narrow cuffs. The smaller views picture the plain coat, also the cape finished straight at the lower edge, if desired. NO. 1363 is in sizes 34, 36, 38, 40 and 42 inches bust. Size 36 bust requires 4¼ yards 54-inch material for coat with cape; lining 5 yards 36-inch. Price 20 cents.

Our Fashion Book, illustrating the newest and most practical styles, will be of interest to every home dressmaker. Price of the book 10 cents the copy.

Pattern Purchase Coupon

Address Fashion Department, Evening Examiner

No. ..... Street .....

Name .....

Pattern Number ..... Size .....

Town .....

Province .....

Amount Enclosed .....

Price 20 cents each—coin preferred

Tomorrow's HOROSCOPE
By Genevieve Kemble

SUNDAY AND MONDAY, MAY 30, 31.

Sunday's horoscope holds augury for pleasant and flourishing conditions generally but enjoins caution in the signing of all writings, of a personal as well as business nature.

Those whose birthday it is may have an active year with affairs generally prospering, but they should be careful in the matter of affixing the signature to any kind of writings and make contracts carefully. A child born on this day should be active, industrious and of a pleasant and friendly nature.

Monday's astrological chart has indications of a lively and adventurous day with all business matters under propitious sway. There may be change or travel of benefit, although personal affiliations may be under a cloud.

Those whose birthday it is face a lively and prosperous year in business, with fresh opportunities and some important change, but cherish home relations. A child born on this day may be clever, versatile and inventive and should succeed.

Mrs. Ada Jones of Dallas owns and operates a line of passenger buses and employs her four daughters as drivers.

The new home of the Illinois Women's Athletic Club, now nearing completion in Chicago, will be the largest clubhouse for women in the world.

The Woman's Day
Written by a Woman for Women.

Touching brightly on woman's every major interest in life from books and babies to politics and psycho analysis.

(By Allene Sumner)

MOODS AND ROUGE.

Perfumes to match moods have been ballyhooed for some time, much to the disgust of the majority of women, whose nearest approach to mood-matching perfumes is the clinging odor of fresh baked bread to match the baking mood, or vinegar-in-the-hair to match the pickling mood. Now come the experts to say that only a low, common piece of femininity uses one shade of powder and rouge for all occasions. Different hues blended to match different moods and emotions are decreed. Apple fritters!

MORE MATCHING STUFF!

And that above isn't the half of it, dearie. Any truly chic woman with verve and flair and subtlety must wear complexions to match wall colors in ball room or dining salon. Thus, the tryly smart hostess, in issuing invitations to a dance, will inform that it is to be in the blue ballroom or cream or jade, so that her finer sensibilities will not be jarred by an influx of complexions meant for only red or yellow rooms.

AND EVEN AT HOME!

And even in the bosom of her own home, the true helpmeet will be careful never to appear at the breakfast table in complexion that does not completely harmonize with the orange dishes and the cretonnes of the breakfast room.

SWEAR FOR US!

Such balderdash is unto me the proverbial red rag. Of course it's said in the name of commerce—of course we know the beauty mongers hope to reap in golden shekels while the woman pays and pays and pays for "emotion-matching face powder"—but even so, crass commercialism wouldn't even dare try to get away with such tommy-rot if there wasn't a market for it, and if some women with nothing but olive stones for brains didn't go pitter-patter to the nearest beauty shop for "mood-matching rouge."

HAIR AND NERVES.

Bobbed hair is making neurotics of American women, according to another hairdresser out of a job in this era of shorn scalps. The lady explains that women are constantly fussing with their short locks until a great national habit of hair-arranging is so firmly fixed that women are unconscious that their fingers are straying through their hair. Then she lets loose more propaganda versus short hair and favoring the return of the long by saying "women got this terrible nervous habit in the attempt to improve the untidy, unkempt, straggly short hair." Rubbish! Long hair was and is more untidy than short hair as cabbages are bigger than banana seeds!

NOVEL BRIDAL SHOWER.

A novel manner of presenting shower gifts is to dress up a sewing room dummy in garish dress and bonnet and hang the various packages upon her, around her neck, about her waist, her ankles, her arms. Especially effective if it is a kitchen shower, and saucepans and skillets can dingle-dangel from the lady's belt.

HOMES.

Is your home in the majority class? Interesting figures say that 60 per cent of American homes have telephones and autos; 79 per cent, electricity; 74 per cent, gas; 70 per cent, electric irons; 39 per cent, gas heaters; 47 per cent, vacuum cleaners, and 23 per cent, washing machines. Some change in today's home and that of yesterday's woman!

"HAPPY EVER AFTER!"

And so the romance of Ellin Mackay, rich girl, and Irving Berlin, rich boy risen from the Ghetto, continues to write on just like the old fairy tales. Irate Papa Mackay, 'tis said, will probably be appeased by the arrival of grandchild in the summer, and they all will live happy ever after!

HEALTHY CHILDREN ALWAYS SLEEP WELL

If Baby Does Not Enjoy Refreshing Sleep He is Far From Well.

The healthy child sleeps well and during its waking hours is never cross but always happy and laughing. It is only the sickly child that is cross and peevish. Mothers, if your children do not sleep well; if they are cross and cry a great deal give them Baby's Own Tablets and they will soon be well and happy again.

Baby's Own Tablets are a mild but thorough laxative which regulate the bowels, sweeten the stomach, banish constipation, colic and indigestion and promote healthful sleep. They are absolutely guaranteed free from opiates and may be given to the new born babe with perfect safety.

You can obtain Baby's Own Tablets through any medicine dealer at 25 cents a box, or by mail post paid from The Dr. Williams' Medicine Co., Brockville, Ont.

Shirred Panels Give a Fresh Swing to the Straight Line

A WINDY day at the Longchamps races sets more than the leaves aflutter. Panels and draperies and flying tie-ends are whipped into banners of parti-colored Georgette and printed silk voile that rival the brilliant flowers ringed around the beautiful old dress in the *pesage*. One gets the impression that fashion is in a state of perpetual motion. A very charming frock worn recently at the French races was in the new shade of water-green Georgette called *vert d'eau*. The full sleeves and loose panels were shirred. It had the new V neck and was worn with a smart little hat of green corded silk. Gloves, stockings and kid slippers were parchment-colored.

The Examiner does not sell these patterns.

HER OWN WAY
A GIRL of TODAY

"DON'T POACH, JUDY"

"What do you mean that you are sure that I am going to find him so?" asked Miss Cleaver irritably. "Whatever it is, I deny it. The man is too much like my father."

This remark seemed to restore Miss Cleaver's good humor for she went back to the lace counter smiling.

For some reason I felt that the whole place was filled with eyes; eyes that had curiosity in them; eyes that had jealousy—eyes that were envious; and eyes that were just cat's eyes, narrowed to little points of light, and all these were turned toward me.

I tried to ignore them. After a little I couldn't bear it any longer. I turned to the girl next to me at my counter in whose eyes I had found a gleam of understanding and asked:

"Say, what is the matter with me? Have I got a spot on my face? Has my nose suddenly gone crooked? Why is everybody so curious about me?"

"Do you mean to say that you don't know, Miss Dean?"

"Nary a thing in the world."

"Don't you know that man with the pompous air and with a bay window in front of him is the power around here?"

"Do you mean Mr. Robinson?"

"Yes. Robinson is the manager of Morton's Department Store."

"So is your old man."

"Honest," Miss Dean, "he is the manager. He is the whole cheese."

"Then why is he interesting himself in poor little me?"

"That's what we all want to know. Miss Cleaver most of all."

"Tell her to go ahead and find out and then come and tell me. To tell the truth I am a little bit interested in that myself."

"She will never tell you anything about yourself and Robinson, even if she finds it out. But just the same I warn you you had better not poach."

"Poach! What do you mean, poach?"

"I mean you had better shy away from Robinson. Poor Miss Cleaver, you see, is not as young as she once was. She has always been the most jealous person in the world."

(Copyright, 1926, NEA Service, Inc.)

TOMORROW: Gossip.

FLAPPER FANNY SAYS:

A man and a woman in love generally have to be alarmed

ADVENTURES of the TWINS
by OLIVE ROBERTS BARTON

THE TWINS ARRIVE IN DROWSY LAND.

Nick and Nancy needed no extra light to dress by. The moon shining in through the window made everything as bright as day.

They hurried into their clothes and put on the magic shoes that were to take them to Drowsy Land, as the Fairy Queen said.

Indeed the Fairy Queen herself was sitting nearby on a moonbeam nodding at them in her friendliest way, and talking all the while.

When the Twins had put on the magic shoes they turned toward the window. "We're all ready," they said. "Shall we start right away?"

But nobody answered. The Fairy Queen had disappeared completely. The moonbeam was changed, too! Indeed you could call it a moonbeam no longer. It was a tall bright ladder leaning right up against the moon, each bar a rung of shining gold. It came right down through the window and rested on the floor at their feet, the ladder did, as much as to say, "Climb me."

"Hello there!" said Nick. "This must be the way to Drowsy Land, Nancy. Come on! I'll go first."

So up went Nick, hand over hand, and up went Nancy right after him.

At first the ladder looked a mile high, but magic shoes are great climbers, and it seemed to the Twins that they had scarcely taken more than ten steps when suddenly they were right at the moon.

And there stood a queer little moon man watching them silently, as they stepped off the ladder and began to look around.

"Which one?" said he in a queer silent voice that sounded, when he spoke, as though you had cotton in your ears.

"Which what?" said Nick.

"Which land?" said the queer little moon man. "We have several. There is Dream Land, and the Land of Nod and Drowsy Land. Drowsy Land is in between the other two."

"That's the place we want to go to, said Nancy quickly.

The little moon man took a huge key out of his pocket and said, "Follow me." He didn't waste words, I tell you.

So the Twins followed and soon the little moon elf stopped before a high blue gate wide enough to allow one person to pass through at a time.

"We're here," he said, putting the key into the lock and turning it. Then he gave the tall gate a push and stepped inside. The Twins passed in, and without a word their queer guide shut the gate behind them. They could hear the key turn in the lock.

Now instead of Drowsy Land being bright and shining as one would suppose, it being on the moon and everything, it wasn't so at all! It was sort of twilight. And I'll tell you why. All around were trees, great tall ones like towers. Under their feet was a thick carpet of pine-needles. No matter how hard you walked, you didn't make a sound. It was almost as though you had cotton tied to your shoes.

In every tree was a door and on every door was a door-plate with a name on it.

"Isn't this a funny place!" said Nick to Nancy. But his voice sounded a million miles away.

Suddenly a door in one of the tall tree houses opened, and out came—you'll never guess what. An eye! It had arms and legs and a three-cornered hat.

"My goodness!" said Nancy. "What's your name?"

"I'm one of the Forty Winks," said the Eye.

(To be continued.)

(Copyright, 1926, NEA Service, Inc.)

A Fashion Model's Diary
By Grace Thorncliffe

SHE DESCRIBES A GREEN CREPE JABOT FROCK.

"I want the coolest afternoon frock you have in the house."

This decided order came from a young actress, an old client of Madame's who came into the shop today, which happened to be the warmest day we've had.

Madame smiled and the client continued:

"I can tell from the feel of the weather that very soon I'm going to need the coolest looking frock in the world, if I'm to feel cool at all, so please come forth and help me."

"I can see you work on my principle, that a cool frock is the greatest help in feeling and looking your best when the weather is sweltering," Madame said.

She is always insisting that to look cool is half the battle, so I knew the client had enlisted her enthusiasm immediately.

I was despatched to don "Mint," the name of the newest green frock we have, and I felt sure it would meet with the client's approval.

I have modeled frocks for her before, and I know pretty well what her taste is.

The cool looking green dress slipped on over my head. There was a gorgeous white georgette jabot down the front, and a coquettish green scarf attached to the neck at the back, which tied in a bow at one side.

The fitter adjusted the narrow belt for me, tying it at the hip to balance the neck bow, and out I sauntered.

"Like a breath of cool air!" the young client said as soon as she saw me.

I turned about so she could see the straight back, and one turn was enough. She halted me with:

"I must have it. My beau simply loves green, and I know he'll like me in that dress."

Madame asked when she could come for a fitting, and the client wanted to come immediately, but Madame

This Charming Green Crepe Gown Has a White Georgette Jabot.

explained that we were ever so busy making cool frocks, and that as the jabot of this one was entirely bound by hand, she would have to ask for a week.

"Very well," responded the gay young client. "But no longer than a week. I must make a killing because I have a dangerous rival."

The Home Kitchen
By Jeannette Norton

THE ECONOMIC VALUE OF PLATE DINNERS.

In serving plate dinners, it is wise to select the right combinations of food. The balanced ration must not be overlooked. For the vegetable plate, it is wise to consider the kinds that are nourishing. The green leaf vegetables rank next to milk, butter and egg yolks as sources of vitamine A. The thinner and greener the leaf, the richer it is in the vitamine A. content. Spinach stands at the head of the list. So a plate containing well-cooked spinach, a portion of string beans, some fried tomato, creamed onions, mashed potato and baked squash will give vitamines A., B. and C., in appreciable quantity.

A fish plate is popular if well planned. Take, for instance, a portion of fried clams or oysters, broiled shad, baked potato, escalloped cucumber and tomato, string beans and deviled eggs here you have all that is needed to balance the ration. The fish adds protein and fats, and has other valuable contents. A pound of shad has a food value of 745 calories.

The chicken plate may be built up with the same care in selection of foods. A portion of chicken cooked a la Maryland, creamed potatoes, escalloped onions, peas and sweet sour beets has much to recommend it in right selection. Fuel value per pound of the chicken is four hundred and ninety-two calories.

Another good plate has two slices of roast leg of lamb with mint sauce. Potato roasted with the meat, baked onions, creamed cauliflower, asparagus, radishes and spring onions. Follow this with a lettuce salad and a rhubarb pie.

A spaghetti place has a generous portion of spaghetti cooked and served with Italian sauce, and cheese, stuffed baked tomato, escalloped shrimp, baked squash and peas. Follow this with heart of lettuce salad with Russian dressing.

A cold plate may be planned with the cold sliced breast of chicken, macedoine vegetable salad with white mayonnaise, currant jelly and asparagus vinaigrette. Follow this with a cream cheese salad.

An egg plate may be arranged with a generous portion of richly creamed eggs, broiled mushrooms, baked asparagus, baked potato, fresh radishes and spring onions. Cucumber salad, sour cream dressing, with toasted crackers may follow this plate.

Another egg plate also interesting for hot day dinner is of scrambled eggs to which a portion of minced ham has been added and baked squash, escalloped potatoes, fried apple and corn on the cob.

(Copyright, 1926.)

Plymouth, Cherbourg, London, Liverpool
Cunard service—a tradition of courtesy and exceptional comfort—the result of 86 years' experience.
Cabin Class from Montreal $145 and up. Tourist Third Cabin. 7 Sailings. $170 round trip—Cherbourg, $177.
Cunard ANCHOR-DONALDSON LINE
Particulars from The ROBERT REFORD CO. Limited, TORONTO (Phone Elgin 3471) or any STEAMSHIP AGENT

Be Sure To Say "SALADA" GREEN TEA T71
It is by far the most delicious. Ask for it.

SAVE YOUR TEETH
Prepared by the Oral Hygiene Committee of Canada, with which the Peterborough Dental Society is Collaborating.

MOUTH IRRITANTS.

Information is fairly widespread regarding that great class of tissue growths known as tumors or neoplasms. Of these, carcinoma or cancer is the most widely known and certainly the most common form to-day.

It is difficult to state definitely just what is meant by the word "tumor," but it can be said only that it is a tissue overgrowth which is independent of the laws governing the remainder of the body and which is due to causes unknown.

Tumors of the oral cavity present, in general, the same characteristics as those arising elsewhere. They are of two classes, benign or non-malignant, and malignant.

The cause of tumor being obscure, it appears at any rate to be actuated by chronic irritation.

Possibly the most frequent type of malignant tumor in the oral cavity is cancer of the tongue or mouth.

The tissues of the oral cavity are frequently subjected to minor injuries and are daily exposed in some mouths, to irritations such as a jagged tooth, rough deposits, or ill-fitting restorations. Any one of these may act as an irritant to initiate an inflammatory process which, persisting, might result in a sore or lesion, perhaps not dangerous in itself, but from which may spring a tumor of either the benign or malignant type.

Now, it should be remembered that a non-malignant growth may become malignant, the change to malignancy possibly being so insidious and stealthy as to be non-apparent. This may be hastened by further irritation and because of the bateria persisting in the oral cavity, but there is a greater tendency towards malignancy where mouth hygiene has been neglected.

Remember, that while sores of the tongue and mouth tissues should be early investigated, constituting as they do, a menace to the health, or even to the life of the individual, yet, there is a danger of tampering with such lesions and their treatment should be undertaken only by those competent to do so.

COME ON IN!

You all have heard that wee white lie that everybody's told. It has to do with water that is very, very cold. Along the bank of any stream where bathing folk run loose, the first one in shouts, "Gee, it's fine." He's fibbin' like the deuce.

A bathing party gathers and they rush down to the sand. The girls are kinda backward, so the fellas take their hand. "Come on," they shout out loudly, "Let's be hoppin' in, pell mell. Aw, golly, whatcha 'fraid of, girls? the water's really swell."

And then some fella dips a toe, quite bravely, in the lake. Most anyone would surely know 'twas cold ta see him shake. Goose pimples show quite plainly, and quivers at the knee, and yet he'll tell the rest of them, "it's warm as it can be."

No wonder people hesitate before they go kerplunk. They know, when someone says it's warm, it's just a lot of bunk. The first real shock is what's so hard, and makes a person stall. But, after you've been in a while, it isn't bad, at all.

CORNS
Lift Off—No Pain!

Doesn't hurt one bit! Drop a little "Freezone" on an aching corn, instantly that corn stops hurting, then shortly you lift it right off with fingers.

Your druggist sells a tiny bottle of "Freezone" for a few cents, sufficient to remove every hard corn soft, corn or corn between the toes, and foot calluses, without soreness or irritation.

This sufferer literally covered with skin disease—15 years of suffering—then his whole body cleared off in 45 days—a new skin grown—no pain, no itching, no irritation.
This story seems incredible as do hundreds of other cases relieved by the powerful liquid for the treatment of skin diseases.
The first $1.00 bottle relieves you or your money back. Try D. D. D. soap, too.

McDermid & Jury, Druggists.
McDermid Drug Co., Ltd.
J. P. Bond, Druggist.
A. G. Harris.

Every man, woman and child has a fond spot in their food memory for good old-fashioned bread and milk, and Milk Products Pasteurized Milk especially pleases for this and any other purpose where milk is used.

PETERBORO MILK PRODUCTS LTD
Phone 1900. PETERBORO ONT.

THE EXAMINER CROSSWORD PUZZLE

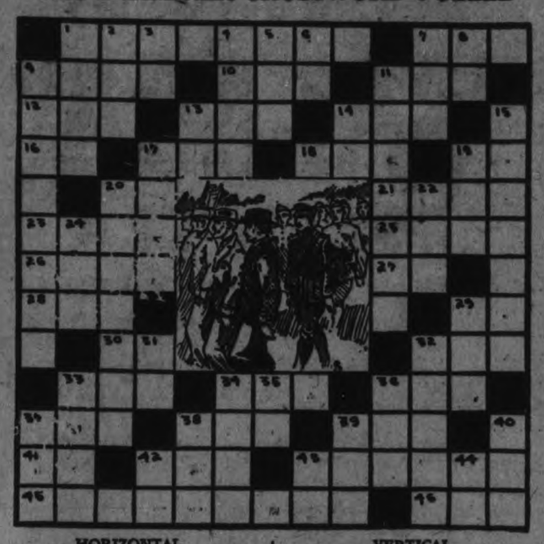

HORIZONTAL.

1. Act of commemorating.
7. Twenty-four hours.
9. Bruised spot.
10. Deed.
11. To stuff.
12. Native metal.
13. Era.
14. Battering machine.
16. Minor note in scale.
17. To perish.
18. International battle.
19. Father.
20. Department in China.
21. An entrance.
23. Small island.
25. Elk.
26. Series of events of epical magnitude.
27. Half an em.
28. Uncooked.
29. Negative.
30. Standard type measure.
32. Secured.
33. To weep.
34. Portable bed.
36. To make a mistake.
37. Property settled by a husband upon a wife at marriage.
38. Seed sac.
39. Ocean.
41. Part of verb to be.
42. Edge of a skirt.
43. Explained.
45. Beautified.
46. To finish.

VERTICAL.

1. Fustic tree.
2. Before.
3. Myself.
4. Anger.
5. Frozen water.
6. Preposition of place.
7. Obstruction in a stream.
8. Plaid publicity.
9. Those who serve inthe army.
11. Formal displays of troops.
13. Three-toed sloth.
14. Sun god.
15. One who zealously supports his country's interest.
17. Tributes.
19. Pastry.
20. Blossoms.
22. Lair of a beast.
24. Mineral spring.
29. Correlative of neither.
31. Possessive pronoun.
32. Burial spot.
33. Opposite of go.
34. A state of profound insensibility.
35. Alleged force producing hypnotism.
36. Snake-like fish.
37. Father.
38. By.
39. Turf.
40. Queer.
42. Stop!
43. Point of compass.
44. Half an em.

PATCHING A BROKEN CEMENT WALK

In repairing a break in a cement sidewalk, carefully remove any broken fragments of concrete, and with warm water and a stiff brush scrub the broken surface until every vestige of loose material has been removed. Let the water soak well into the old concrete, so that it will not dry out too soon. If the surface is not rough and jagged, roughen it with a cold chisel and hammer.

Mix your cement mortar in the proportions of one part cement, two parts sand and three parts gravel or other aggregate, or, for a small job, merely mix one part of cement with three parts sand. Build up the broken place until the top and sides are in line with the old walk. This done, sprinkle a little pure cement on the wet surface and trowel down.—Popular Science Monthly.

Used Them For Swollen Feet and Legs

Nova Scotia Man Praises Dodd's Kidney Pills.

Mr. J. Flinn Also Had Rheumatism But Was Relieved After a Short Course of Dodd's Kidney Pills.

Halifax, N.S., May 28 (Special)

That dropsy and rheumatism are caused by weak kidneys and that the right way to treat them is to use Dodd's Kidney Pills, is again shown by the experience of Mr. J. Flinn who resides at 1 Seed Street. He states: "I suffered with swollen feet and legs also rheumatism. Dodd's Kidney Pills relieved me of these troubles. I took about three boxes and have felt no pain since, neither do my limbs swell any more. I feel fine. I would not be without Dodd's Kidney Pills and advise anyone suffering from the same complaint to use them."

Mr. Flinn's ailments were caused by weak kidneys failing to do their work of straining the impurities out of the blood. With pure blood there is good health all over the body.

Dodd's Kidney Pills have restored sound health to thousands of troubled women and men. Give them a trial at once. (Advt.

BLUE EYES AND BLONDE HAIR POOR FOR THE MOVIES

Blue eyes do not register strongly before the motion picture camera, declares D. W. Griffith, famous producer, in Popular Science Monthly. They look pale or white, appearing like holes in a curtain. There is hope, however, for the person whose eyes are blue tinged with another color. Green or grey or yellow tints in them save them for motion pictures. Lillian Gish has blue eyes, but with the blue is mingled another color.

It is much the same with hair. A true blonde looks faded unless extreme care is taken to light her hair with particular colors. A touch of red, even if ordinarily invisible to the eye, makes it dark enough to photograph favorably.

GOOD NIGHT STORIES

By Blanche Silver

DAVID FINDS A QUEER THING.

David saw the queer-looking creature clinging to the weed above the waterline. He waded out and was just about to knock it off with a stick when a soft voice startled him.

"Don't be afraid, it won't hurt you. There's nobody home."

David turned around and seeing no one behind him, began to feel a wee bit shaky. He raised the stick once more, but discovering the rip across the creature's back, he dropped the stick.

"Well, that looks queer," he mused. "Someone has killed that poor fellow, whoever it is. It's an empty shell as true as I'm alive."

"I'll say it's an empty shell," laughed the voice. "And I can prove it because I used to live in that very same shell myself."

"Who in the world is doing all that chattering?" asked David, looking around. "Come on out and talk so I can see you. I won't harm you."

Just then something moved on the leaf nearest the empty shell. David glanced over, and there, sitting as quietly as you please, was another creature almost like the first one.

"Well, what's the idea?" laughed David. "Did you really just move out of this shell? Who are you, anyway?"

"Of course I just moved out of that shell," replied the other. "And I'm a real-for-sure Dragon-fly now, so Mrs. Hoppy Toad tells me."

"But what's the idea of moving out of that skin?" asked David. He had never heard of anything so funny. "You look just like you did before, only—"

Here Mrs. Dragon-fly quivered, and

"You Have Lovely Wings."

with every breath she drew, her wings began to fill, and right there before David's very eyes they unfolded into four beautiful gauzy wings.

"You have lovely wings," David finished. "You didn't have any wings before, did you?"

"No, I had no wings when I lived in that shell," replied Mrs. Dragonfly. "You see my Mother dropped the egg from which I was hatched out in the water. When I hatched out I had to live in a shell that was suitable for a water life. But I soon grew tired of the world under water and longed to fly over the pond. This morning I crawled up this weed to see what the outside world looked like, and when the sun dried out my shell covering, it grew so tight, the thing split. Then out I crawled, a real-for-sure Dragonfly."

"And will you make any more changes before the season is over?" asked David.

"I haven't time for changes now," laughed Mrs. Dragon-fly. "You see we are not a long-lived insect. I guess you could measure my life by weeks. When the bugs and insects that I live upon begin to die, I will fly back to this pond. After dropping my eggs into the weeds under the water, I'll go into my last sleep. It's not a very long life, but it's a happy and a busy one, while it lasts." Then spreading her lovely gauzy wings, Mrs. Dragon-fly sailed away into the sunlight.

David watched her float out of sight, then he ran on with his play.

(Copyright, 1926.)

DID YOU EVER STOP TO THINK?

By Edson R. Waite, Shawnee, Okla.

A. F. Allen, editor of the Sioux City (Iowa) Journal, says —

THAT the successful advertiser is he who knows the time, the place and the thing to advertise. Timeliness is an important element in the successful appeal of advertising. The advertiser must know and study his public: he must know what the people want even better than they themselves know what they want. He must know the absorbing power of his community. The successful advertiser advertises intelligently, mixing brains with his advertising appeal.

THAT an indispensable requirement of modern advertising is that it shall deliver the goods. In other words that it shall be truthful, honest, dependable.

THAT the advertising of a community is a certain indication of the character of that community. A good, live town will have good, live newspapers, and the business men of a live town will reveal their presence and their purpose by their advertisements in the newspapers. The advertising pages of the newspapers, wherein the energetic merchants address themselves to the buying public, have a community value that is not always given the recognition to which they are entitled.

THAT we have now both a science and an art of advertising. The phenomenal growth of both the vogue and the agencies of advertising has raised the business of producing, buying and selling advertising to the dignity of a profession. This profession is calling to its service the keenest, the boldest, the most highly intelligent and the most highly trained minds in the world. It offers to keen witted and ambitious men unexampled opportunity for achievement. I know of no field of human effort that is more inviting just now.

Advertising is the winged word which carries knowledge to the farthest corners of the earth. It makes all things common to everybody. Through it all the products of the earth, all the products of the earth's industries, are ours to command, are brought within our reach. Advertising constitutes one of the most potential agencies that man has developed. It gives employment directly to its thousands, and it makes possible indirectly the employment of tens and hundreds of thousands.

(Copyright, 1926.)

HAS THE VACATION SPIRIT GOT YOU YET?

Pretty soon now, the old vagabond spirit that has been asleep in your mind all winter will awake and stretch and slip into high gear. Once again you will long for the peace of the forest, the swish of the paddle, the song of the reel and the star-specked, sapphire skies of the northland.

Experience this year the real gypsy existence in the cool, green vastness of Algonquin Park. Enjoy a real holiday in its virgin forests, its sparkling lakes and winding rivers. Here you can fish and paddle to your heart's content, tramping the forest trails, climbing the wooded hills, exploring islands, swimming, loafing and dreaming and learning to know and understand the wild things of the forest.

You will return bronzed like an Indian—muscles hard, nerves calm and eyes sparkling like the Northern waters you leave behind; with a legion of happy memoirs to brighten the months ahead.

For full information, literature, etc., apply City Office, Canadian National Railway, corner King and Toronto streets, Phone Main 4207 or Adelaide 5179. The Public Library of Toronto (Reference Division, corner College and St. George streets) also maintains a complete supply of tourist literature published by railway and steamship lines. The Travel Bureau is open daily except Sunday between the hours of 10 a.m. and 8 p.m.

2 29 9

BETHEL NEWS

BETHEL, May 29.—Miss Jean Patterson spent the week end at the home of Mrs. P. Armstrong.

Miss Florence Colarie of Lang was the guest of Miss Mary Nelson at the week end.

Mr. Richard Elmhurst, who has been very ill all winter, is able to sit up a while each day now.

Miss Mary Nelson of Keene spent the week end with her parents, Mr. and Mrs. H. J. Nelson.

A large number from this district attended the field day in Keene on May 24, and a large number of the young people from around attended the dance which was given in the hall at night and report a splendid time.

Mr. and Mrs. George Patterson were the guests of the Misses Eason on Sunday afternoon.

A number of young people from this district motored to Lakefield on Thursday evening to attend a dance.

Miss Greta Welbourne of Peterboro was the guest of her aunt, Mrs. Charles Edwards.

Miss Etta Smith of Peterboro spent the week end and holiday with her parents, Mr. and Mrs. Armstrong.

Mr. H. McKay and party took there cattle to pasture at Sugar Island on Thursday.

The farmers are all busy getting their gardens in now, and the most of the women have completed their house cleaning pretty well.

Quite a number of the people from this district motored to Campbellford on May 24 to attend the horse races and other sports.

Miss Bella Richardson of Lang was the guest of Mrs. Charles Edwards on Thursday.

Born—To Mr. and Mrs. Ernest Fife, a son.

LYCEUM LIBRARY ADDS NEW BOOKS

Number of Volumes Placed on Shelves at St. Alphonsus' Lyceum.

A great many new books have been placed on the shelves of the library at St. Alphansus' Lyceum. Among them are:

Kindred of the Dust—Peter B. Kyne.

Running Special—Frank L. Packard.

Cap'n Dan's Daughter—Joseph C. Lincoln.

The Daughter Pays—Mrs. Baillie Reynolds.

In the Arena—Booth Tarkington.

Alice Adams—Booth Tarkington.

Penrod—Booth Tarkington.

Monsieur Beaucaire—Booth Tarkington.

Magnificent Ambersons — Booth Tarkington.

Gentleman From Indiana—Booth Tarkington.

Boy Scout's Daring — Edward Griggs.

A Boy Scout's Courage—Edward Griggs.

The God of Mars—Edgar Rice Burroughs.

A Princess of Mars—Edgar Rice Burroughs.

The Silent Bullet — Arthur B. Reeve.

The Poisoned Pen—Arthur B. Reeve.

The Dream Doctor—Arthur B. Reeve.

The War Terror — Arthur B. Reeve.

The Social Gangster—Arthur B. Reeve.

The Treasure Train—Arthur B. Reeve.

The Ear in the Wall—Arthur B. Reeve.

Gold of the Gods—Arthur B. Reeve.

Exploits of Elaine — Arthur B. Reeve.

The Romance of Elaine—Arthur B. Reeve.

Guy Garrick—Arthur B. Reeve.

Constance Dunlap — Arthur B. Reeve.

Strictly Business—O. Henry.

The Trimmed Lamp—O. Henry.

The Gentle Grafter—O. Henry.

Sixes and Sevens—O. Henry.

Whirligigs—O. Henry.

Roads of Destiny—O. Henry.

Options—O. Henry.

Heart of the West—O. Henry.

The Four Million—O. Henry.

The Voice of the City—O. Henry.

Rolling Stones—O. Henry.

Cabbages and Kings—O. Henry.

Junior Classics.

Fairy and Wonder Tales.

Folk Tales and Myths.

Tales from Greece and Rome.

Heroes and Heroines.

Stories Hhat Never Grow Old.

Old-Fashioned Tales.

Stories of Courage and Heroism.

Animal and Nature Stories.

Stories of To-Day.

Poems.

Dyspepsia Caused Her Agony After Every Meal

Mrs. M. Caldwell, 2335 Hemlock St., Vancouver, B.C., writes:—"After suffering for years with agony, from dyspepsia and indigestion, after every meal, I started taking

Burdock Blood Bitters

and got such relief I kept right on until I had used three bottles and was completely relieved of my trouble. Now, I can eat anything I wish without having any bad after effects."

Put up only by The T. Milburn Co., Limited, Toronto, Ont.

CHARLES IVORY

Omemee, Ontario,

Wholesale Buyer of

Eggs, Wool and Poultry

'Phone 39, or write for prices f.o.b. yo station.

8d-24 - 8 15 22 29-5 12-1986.

COAL

BEST ANTHRACITE:
Nut and Stove, Ton..... $15.75
Egg, Ton..... $15.50
NUT COKE, Ton..... $13.00

Builders Supplies

Cement, Lime, Paristone, Gyproc, Wallboard, Rocboard, Sheathing, Barrett Roofings

THOS. A. REHILL CO.

210 Wolfe St. - Phone 245

Prompt Service

Our Specialty

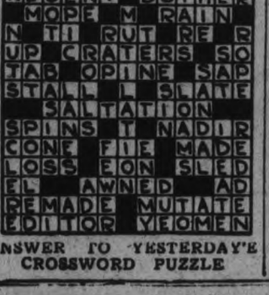

ANSWER TO YESTERDAY'S CROSSWORD PUZZLE

Chickens S. C. WHITE LEGHORNS Chickens

We are again offering for sale for the balance of the hatching season, baby chicks and hatching eggs at reduced prices.

Baby chicks for the balance of May at $17.50 per hundred, June chicks at $15.00 per hundred.

We would like to get 100 baby chicks in May this year, as the ones we got last year from you did so well.
J. S. Carruthers, Camborne, Ont.

The three hundred hatching eggs purchased from you last year hatched very well. The pullets gave a good account of themselves during the winter months. Enclosed find M.O. for $10.00 deposit on 300 more eggs which I would like shipped March 18th.
W. H. Cottrell, 91 Arthur St., Ottawa

Out of 150 chicks purchased from you June 13 of last year, we raised 77 pullets. They started laying in December. In January they layed over 50 p.c., February 67 p.c. and to date of writing in March 75 per cent. You sure have the right strain.
G. W. Jarrell, Belleville, Ont.

The pens of hens arrived in good condition. I am well pleased with same.
A. E. Heming, Oshawa, Ont.

Hatching Eggs at $7.00 per hundred for May, and $5.50 after June 1st.

Last year we offered a similar inducement for farmers to stock up with a profitable poultry flock, bred for egg production, and although we were unable to fill all our orders. So place your order early to ensure choice of dates.

At the close of our hatching season we will have for sale 1000 choice breeding hens which must be sold to make room for our pullets. These will clear at $1.00 to $1.50 each, according to quality. With each pen of ten or more hens we will include an unrelated male bird.

Phone orders to Harwood 53 or write—

Poultry Department, Field Lodge Farms, Roseneath, Ont.

3d29.5,12-1693

$16.15 for a genuine NEW Willard STORAGE BATTERY

Rubber Case

Aldous & Metcalfe

DISTRIBUTORS

197 Hunter St. West

Phone 266

YOUR HEALTH

By ROYAL S. COPELAND, M.D.,

Former Commissioner of Health, New York City.

If we had the power to create the habits of boys and girls, and to control the habits of the grown-ups, we could change the history of the world.

The other day my good friend, Dr. Frank Crane, said:

"The water of a river digs the channel and then the channel contains and restricts the water.

"A man makes his habits, and then the habits control and restrict the man."

The water made the channel by following the line of least resistance and, as Dr. Crane says, the man makes his habits the same way.

We are essentially creatures of habit. We go to bed, get up, eat our meals, go to work, slave or play, just as habit drives us. Sunday is a hard day for some of us, becuase it interferes with the regular routine. But what we do on Sunday, too, is wholly a matter of habit.

The word "habit" has come to have a questionable sound. We speak of bad drugs as "habit-forming." Uncontrolled appetites are attributed to habits.

Of course, there are good habits, too. But whether we are good or bad, we are controlled by our habits.

What we call the "social life" is responsible for a lot of our habits. It teaches us to stay up late. It cultivates a love for rich food. It creates a desire for unseasonable clothing.

Custom compels us to eat what we do not want and to eat when we are not hungry. We cannot resist the social habit.

Modern business is housed in ill ventilated structures and, after a while, we become indifferent to the quality of the air we breathe. The demands of the office foster the "quick lunch" evil.

The combination of late hours and overwork results in fatigue. In consequence, we ride home instead of walking in the open.

The hard working farmer and his harder working wife cannot get away for a day, because habit keeps them at the grind. The teacher feels guilty if she runs away from her papers for an evening's recreation.

Health depends so much on habit that I wish we might study the problem, determine what are good and what are bad habits, and then begin a campaign of education of the children. There is hope that through the home, the school, the church and the community activities, we may create good habits and a love for the manner of life good habits demand.

Health is vital to happiness and prosperity. It depends largely on the habits of the individual. The formation of habits is subject to regulation in early life. Is it not worth while to give heed to a subject of so great importance?

The chief center for platinum is Ekaterinburg, in the Ural Mountains.

Cook's Regulating Compound

A safe, reliable regulating medicine. Sold in three degree of strength—No. 1, $1; No. 2, $3; No. 3, $5 per box. Sold by all druggists, or sent prepaid on receipt of price. Free pamphlet. Address: THE COOK MEDICINE CO., TORONTO, ONT. (Formerly Windsor)

Children who refuse to take cod-liver oil can now be deceived by the scientist. Cows are fed on cod-liver oil, which passes into the butter and not only incorporates the valuable solumble vitamin A, but other anti-rachitic elements derived from the cow. Experiments with cod-liver oil butter and rickety children show successful results, and further experiments are being made in an attempt to produce a butter rich in every necessary form of vitamin useful to growing children.

Collections Abroad

WITH over 800 branches in Canada and 120 abroad, we are able to offer direct collection facilities for both domestic and foreign business.

A highly organized Exchange Department and a system of direct wires between the chief commercial centres in Canada and the United States are features which appeal particularly to exporters and importers.

Much valuable information covering data on markets, tariffs and confidential credit reports is furnished through our special departments created for this purpose. Our specialized service is at your disposal.

The Royal Bank of Canada

G450

Peterborough Branch - V. Eastwood, Manager

POWER

If your motor lacks power in rough going, install a complete set of dependable Champion Spark Plugs and note the improvement. Your car will have new power, speed and acceleration

CHAMPION

Dependable for Every Engine

A Canadian-made Product

Windsor, Ont.

For 17 years we have specialized in Champion Spark Plugs. We are authorized dealers.

DUFFUS MOTOR SALES

WATER STREET.

Among other good things we carry Champion Spark Plugs.

MAGEE'S GARAGE

HUNTER STREET.

Get your Champion Spark Plugs, and always carry some extra ones in your car.

WATSON'S TIRE SERVICE

446 GEORGE STREET.

ESSEX

In reply to inquiries from motor buyers this definite assurance is made to the public

There is no intention to either discontinue manufacture of the Essex "Six" or to change its name.

Essex is our largest selling car. More than 300,000 are in service. Daily production has just been increased 50 p.c., which will make the May output for the Coach alone greater than the entire Essex May output for last year the then record Essex month.

Production of both the Hudson Super-Six and of the Essex "Six" will be continued with the intent to keep them the outstanding values of their respective types.

HUDSON MOTOR CAR COMPANY

BREWER MOTOR SALES, Distributors

F. C. WEBER, Dealer - 218 Charlotte St.

93RD BATTALION MEMBERS WILL HOLD RE-UNION

To-morrow is Tenth Anniversary of Departure From Peterboro.

WILL MEET MONDAY.

Members Will Live Old Days Over Again as They Gather Once More.

The re-union called by the 93rd Battalion for Monday night comes almost on the tenth anniversary of the departure of the battalion from Peterboro in its first step to the front. Ten years ago to-morrow, on May 30, 1916, the Peterboro County unit left for Barrieficld Camp, where it trained until July 12th, leaving on that date for overseas.

The 93rd Battalion will always be remembered by Peterborough people inasmuch as its training here brought the city more closely in touch with the war. Other Peterborough quotas were recruited in a few days, sent to a training centre and the city saw them no more. The 93rd, however, was organized here and Peterborough watched it grow, platoon by platoon, company by company, until it was practically at full strength. Local citizens followed its development with keenest interest. They saw its band develop ed from an organization of only a few pieces into one of the best bands in the overseas forces. They saw the organization of the Machine Gun Corps, the Signallers and other units that made up the battalion; they viewed the route marches of the 93rd, and for nearly a year were closely in touch with all its activies. Like other county battalions, the Peterborough battalion was not fated to go to the front as a unit, but in the battalions to which they were drafted, its officers and men acquitted themselves nobly. The 195,000 regimental number appearing so frequently in the casualty lists and the fateful yellow messages that were left at so many homes testified to the price paid by the 93rd in helping to bring victory to the Empire's cause.

Monday night's re-union, coming on such an anniversary, should bring together the vast majority of the battalion members who were spared to come home. It will be a joyous occasion in which the old days will be lived over again and other memories recalled.

BLACKHEADS

Get two ounces of peroxine powder from your druggist. Sprinkle on a hot, wet cloth and rub the face briskly. Every blackhead will be dissolved. The one safe, sure and simple way to remove blackheads.

BARRISTERS AND SOLICITORS

GORDON & O'BRIEN— Barristers Solicitors, Notaries. Money to loan on easy terms. Special attention to Patents and Trade Marks. Phone 319. Hon. G. N Gordon, K.C., J. A. O'Brien.

J. R. CORKERY, BARRISTER, SOLICITOR, Notary Public, Office Ground Floor, 414 Water St., Peterborough. Two Doors North of Hunter Street. Money to loan at current rates on easy terms.

S. T. MEDD—Barrister, Solicitor, Notary. Office over the Dominion Bank, corner of George and Simcoe streets. Telephone No. 22. Private funds to loan at current rates upon easy terms.

DUMBLE & JOHNSTON—Barristers, Solicitors, etc. Office, over the Toronto Savings and Loan Company, George Street. D. W. Dumble, K.C., W. Johnson.

R. R. HALL—Barrister, Solicitor, etc. Peterboro, Ont. Office, corner of Hunter and Water streets, over the Canadian Bank of Commerce. Trust Funds to loan on easy terms of payment.

JAMES FORDYCE STRICKLAND—Barrister, Solicitor, Notary Public Peterboro. 'Phone 191. Money to loan. 375 Water street.

WILFRID F. BUYCKE, Barrister, Solicitor, Notary Public. 395 Water street. Telephone 239.

PECK, KERR & McELDERRY, Barristers, Solicitors and Notaries, Office, Water street, Peterboro. Money to loan at the lowest current rates of interest. Telephone 1956. E. A. Peck, F. D. Kerr, K.C., V. J. McElderry.

SURVEYOR

F. T. WEBSTER, Ontario Land Surveyor, Registered Professional Engineer, formerly of Ottawa. Phone 2540.

MEDICAL.

DR. BUCHANAN, F.R.C.S., Edinburgh M.R.C.S., Eng., L.R.C.P., London, Eye, Ear, Nose and Throat Specialist. Hours 9-11 2-4 p.m., and 7-8 p.m. 'Phone 519. Office, corner Water and Murray streets.

DR. C. C. CRAGG—Eye, Ear, Nose and Throat Specialist. Office 395 Charlotte street, formerly occupied by Dr. Neal. Hours—9-11 a.m., 2-4 p.m., 7-8.30 p.m. Telephone: House 1018, Office 2155.

ORDER NOW

BEST ANTHRACITE

Hard Coal

STOVE AND NUT	$15.75
EGG COAL	$15.50
PEA COAL	$13.00
ALBERTA COAL	$14
COKE, Real Solvay	$13.00

HARD AND MIXED WOOD AT CURRENT PRICES

Cut and Split to Order

Peterboro Fuel and Transfer Co.

KELLY BROS.

Phone 270 & 362 • 194 Aylmer St.

POLITICAL OLIVE BRANCH REJECTED

Victoria Progressives Oppose Liberal Overtures.

LINDSAY, May 28.—It would appear that the olive branch which the Liberals of South Victoria held out to the Progressives has proven to be a red rag in so far as fusion of the two elements is concerned.

A parley of representatives of the two parties was held in Lindsay recently, when an agreement was practically reached on a candidate to contest the riding who would be acceptable to both. The choice, it is understood, was Mr. F. G. Perrin, of Oakwood, who is associated with the large seed firm of Hogg and Lytle. It is semi-officially announced that Mr. Perrin has declined to enter politics.

In the mean time protests have gone out from Progressives in different parts of the riding against the action of one wing of the party entering an alliance with the Liberals before the question was considered at a convention. "No truck or trade with the Liberals," appears to be the slogan of those who would like to see the ex-Progressive member, Mr. F. G. Sandy, carry the standard in the coming Provincial election.

1 2 3 4

STOMACH LIVER KIDNEYS AND BOWELS

Each of these organs are regulated by the liver. That is why Tanol Calomel, the only medicine that acts upon the liver is so effective in all cases of indigestion, headaches, constipation, kidney pains, rheumatism and blood disorders.

The most chronic, long standing, hopeless cases responds very quickly to the tanol calomel treatment. The only medicine that acts upon the liver is the secret of its success.

After taking Tanol Calomel you will notice, no more gas in stomach, appetite much improved, skin and complexion much clearer no more constipation and piles, pain in joints all gone, urine clear, backache relieved. To feel your best day in day out, what a glorious feeling by getting a few of these tablets from F. C. Webber, Charlote Street, Peterboro. Take according to directions and you will be surprised how effective they are.

CANADIAN PACIFIC

SAILINGS

From Montreal To Liverpool

June 4 July 2 .....Montcalm
June 11 July 9 .....Montclare
June 25 July 23 .....Montrose

To Belfast-Glasgow

June 17 July 15 Metagama

To Cherbourg-Southampton-Antwerp

June 2 June 30 .....Minnedosa

From Quebec To Liverpool

June 18 July 16 Montroyal

To Belfast-Glasgow

June 3 July 1 .....Montnairn

To Cherbourg-Southampton-Hamburg

May 26 June 23 .....Empress of Scotland
June 9 July 7 .....Empress of France

To Cherbourg-Southampton-Antwerp

July 14 August 11 .....Melita

Ask About Our Tourist Third Cabin and European Tours

Apply Local Agent

J. E. PARKER

Gen. Agent, Ocean Traffic, C.P.R. Bldg., Toronto

FEDERAL RURAL CREDIT BILL IS READ IN HOUSE

Long Term Loans For Farmers By Board of Four.

$5,000,000 CAPITAL.

Provincial Government Required To Subscribe To Capital Stock.

OTTAWA, May 29 (Canadian Press).—The Government's Rural Credits bill was given first reading in the House of Commons Friday without opposition.

Hon. J. A. Robb, Minister of Finance, made slight amendments to the resolution which preceded the bill. The resolution calls for a farm loan board of four members, i.e., the minister of finance and three others to be appointed by the Governor-in-Council, one to be known as the farm land commissioner. The board is empowered to issue farm loan bonds to make long term loans to farmers. The Dominion Government is to provide the initial capital for the board to an amount not exceeding $5,000,000, and subscribe an amount of 5 per cent of the capital stock as loans are made by the board.

The government of each province in which loans are made is required to subscribe to the capital stock of the board as loans are made in such province an amount equal to five per cent of the said loans and each borrower an amount of five per cent of his loan payable at the time the loan is made.

The loans will be made on the security of first mortgage on farm lands. The interest rate will be such a rate in excess of the interest payable on the farm loan bonds as is sufficient to provide for the expenses of operation and for necessary reserves and losses. The farm loan bonds will be legal investments and may be purchased by the Minister of Finance, provided that the amount of such bonds does not exceed $15,000,000.

The amount of any payment by the Government of Canada on account of capital of the board or as payment for farm loan bonds purchased will be paid out of the consolidated revenue fund.

LOW COST TOUR TO PACIFIC COAST.

An exceptional opportunity to see the wonders of Western Canada is afforded by the Tour arranged by the Commercial Travellers' Association of Canada. This personally-conducted Tour is scheduled to leave Toronto July 24th; the party to arrive back in Toronto August 14th—a three weeks' trip which embraces all the notable scenic features between here and the Coast.

The party will travel by special train—westbound via Canadian National Railways, eastbound via Canadian Pacific Railway. The tour affords, not only to the members of the Association and their families, but also to their acquaintances and members of sister associations, a chance to see, at small cost, the thriving cities of our Great West; the glorious scenery of the Canadian Rockies, and such beauty spots of Nature as Jasper National Park, Banff and Lake Louise.

The itinerary provides for stopovers at the principal cities in the West: Winnipeg, Saskatoon, Edmonton, Vancouver, Victoria, Calgary, Moosejaw, Regina, Fort William and Port Arthur.

A handsomely illustrated descriptive booklet may be obtained by communicating with either railroad or with Mr. John Rutherford, Secretary, C.T.A., 51 Yonge Street, Toronto 2. 1d

MANY SWIMMERS TAUGHT BY CORSAN

Most of Pupils at Local Y.M. C.A. Have Acquired Art.

Very gratifying results have attended this years' visit to the Y.M. C.A. swimming pool of G. H. Corsan, the innternational expert whose classes for swimmers and non-swimmers concluded today. Seventy-five boys who are just "on the brink" all the beginners have learned to swim. Others who had previously passed the first stage have had their style and speed improved. The few boys who have not yet quite learned to swim will be taken in hand next week by Doug Loomis who hopes to achieve the desired result in the near future.

SUMMER PRICES!

For LEHIGH VALLEY COAL "The Coal That Satisfies"

Egg Coal, Per ton	$15.50
Stove & Nut Coal, Per ton	$15.75
Pea Coal, Per ton	$13.00
Pea Coke, Per ton	$12.00
Nut Coke, Per ton	$13.00
Also Good Mixed Wood, Per Cord	$8

Cutting and Splitting Extra

J. E. A. FITZGERALD

Phone 111. 253 Hunter St.

19d, 127, 1472

When You Feel It Coming

—When that old Headache sends its warning that you are going to suffer—take ZUTOO. When you feel a Cold coming on take ZUTOO. At the first sign of a pain—at the first feeling of sickness—take ZUTOO.

You will be all right in 20 minutes if it's a headache, or the next morning if it is a cold. Pain all gone, and the whole body refreshed.

Don't wait—don't take chances. Get ZUTOO Tablets to-day—and have them ready to take at the first sign of a Headache or cold and TAKE THEM.

25c a box—at dealers or by mail postpaid E. N. Robinson & Co. Regd., Coaticook, C

TEMPERANCE FOLK SUSPECT FACTORY

Lindsay To Manufacture Denatured Alcohol.

LINDSAY, May 29.—This town promises to have something more to make it famous than its celebrated "Scugog sludge" of the chlorinated brand. Announcement was made Friday that the company made up of Lindsay and Toronto parties would commence operations on the new alcohol plant in the old Flavelle flour mill, which has been standing idle for some years.

The plant, it is said, will employ some thirty or forty hands, and will manufacture denatured alcohol. There is a lingering suspicion in the minds of certain temperance people that the industry will eventually develop into a distillery should the province throw the O.T.A. overboard and adopt a policy of government control.

ORLAND NEWS

ORLAND, May 29. — Willet Simpson threshed out a field of barley this last week for Ira King. The machine was set in the field and the grain was drawn to it from the shock. This is a record-breaker so far as is known for this part of Ontario.

The infant daughter of Burton Town was buried at McPhail's Cemetery on Saturday last beside her mother, who predeceased her by two weeks. Great sympathy is felt for Mr. Town in his great bereavement.

Walter Reycraft is improving his residence by giving it a couple of coats of paint.

Rev. J. Woodland has returned to his pastoral duties after attending Pentacostal services in Eastern Ontario.

Horace Way has bought a new car. Walter Reycraft has also brought home a new car.

A considerable number of autos and trucks are being driven hereabouts without markers, or with markers that do not belong to them, as well as many by children.

James Herrington has been very ill for over a week, and Samuel Hazelwood has been doing his chores for him until such times as he recovers.

The highway from Walter Carr's corner to Codrington looks more like a cultivated field from fence to fence than like a roadway.

James Wright and wife arrived at the home of her parents last week from Rochester where they have been living for the last two years.

Henry, McQuoid has purchased a new car. He is again employed in the quarries at Havelock, where he has worked for several years.

Mrs. William Wilson has removed from the farm owned by her late husband to the house owned by the late F. B. Dusenbury in the village of Codrington.

The general opinion of the public is that the appearance of the highway from Carr's Corner to Wooler was far from being improved by the Provincial grader's work. It resembles a canal more than a road.

Roscoe Morrow has purchased a new car.

The sudden passing of Alex. McGregor, staff reporter of the Examiner, was a great surprise, as the late Mr. McGregor made a call in this place but a week previous to his death and seemed to be in his usual health. Mr. McGregor was a painstaking teacher to his sub-correspondents and an ardent worker for his beloved Examiner. Without doubt, he will be much missed by his staff of co-workers, and the Examiner will find it hard to fill his place, while his many friends will miss his cheery greeting on the street in Campbellford.

Mr. and Mrs. Floyd Clarke of Colborne spent Sunday at the home of John L. Loomis, a brother of Mrs. Clarke.

Cheese sold for 18 1-2 cents, being an advance on last week's price. Potatoes are down nearly a dollar on the bag. Eggs are running at 26 cents for firsts. Butter is bringing 38 and 40 cents for dairy and creamery. Gas and coal-oil have been advanced here last week. Bananas are offered at 5c a lb. wholesale.

Willet Simpson has started to cut his usual customs logs into lumber at Wooler. He reports a larger amount of logs than last year, and will be busy up till the time of grain threshing.

Anglers are vieing to see who can make the finest catch. One young chap secured a speckled beauty on Saturday measuring 13 inches in length. The streams hereabouts produce a large amount of sport, as they were heavily stocked several years ago by Government speckled trout fry.

The world averages 16,000,000 thunderstorms a year.

EAST EMILY PERSONALS

EAST EMILY, May 29.—Mr. and Mrs. Percy Sanderson of Toronto spent the week end at the home of the former's sister, Mr. and Mrs. Robert McConnell.

Mrs. T. Carbert and daughter, Vivian, of Toronto, are visiting her mother, Mrs. Langton Wilson, before leaving for their new home in Vancouver.

Mr. and Mrs. Joseph Mann of Bridgenorth spent Sunday visiting relatives in East Emily.

Mr. and Mrs. George Newman motored to Lindsay on Tuesday.

Miss Pearl Widdiss of Victoria Road spent the holiday at the home of her sister, Mrs. Allen Fee.

Mr. and Mrs. Wilbert Nurse of Toronto spent the holiday at the home of the former's parents, Mr. and Mrs. Robert Nurse.

Mr. and Mrs. Nailer and daughter of Fenelon spent the week end visiting at the home of Mr. and Mrs. Sayward Switzer.

Born—To Mr. and Mrs. Harold Harrison, May 25th, a son.

Mr. and Mrs. Joshua Kennedy of Lindsay spent Sunday visiting at the home of the latter's sister, Mr. and Mrs. Robert McConnell.

Mr. and Mrs. M. Storey and son of Peterboro were visitors at the home of Mr. and Mrs. Evans Storey on Sunday.

Miss Marion Carey spent the holiday with her parents in Omemee.

Mis Mildred Magee spent the week end with friends in Omemee.

Rev. Mr. James of Newcastle attended the funeral of the late Mrs. J. Jackson in East Emily on Monday.

Quite a number from this neighborhood attended the Victoria Day celebration in Omemee on Monday.

Mr. Hayes of Toronto spent the week end at his summer home at Fee's Landing.

Mr. Ira Switzer spent Sunday visiting at the home of his sister, Mrs. Pacey Seymour of Fairmount.

Mrs. Walter Moncrief was a visitor to Lindsay on Saturday.

Mr. and Mrs. W. C. Switzer of Peterboro called on relatives in East Emily on Monday.

Mrs. Moses Ruth was a visitor to Lindsay on Saturday.

Mrs. Alice Warne of Peterboro attended the funeral of the late Mrs. Jackson in East Emily on Monday.

Mr. and Mrs. Ernest Jackson of Lakefield attended the funeral of the late Mrs. Jackson on Monday.

Mr. Kenneth Jackson of Peterboro Collegiate spent the holiday with his parents.

The infant son of Mr. and Mrs. Arthur Brien passed very suddenly away last Thursday.

DESIGNS AN ALL-METAL DIRIGIBLE

A new type of dirigible, to be built of duralumin and capable of carrying 200 passengers and a crew of forty, has been designed by Claude H. Freese of Los Angeles. Instead of the ordinary gas bag, says Popular Science Monthly, it will consist of fifteen separate drums forming a cigar-shaped envelope. It will have nine propellers and will be able to land on water.

If Sales Count

HUDSON-ESSEX CARS ARE THE UNIVERSAL FAVORITES

OFFICIAL REGISTRATIONS FOR YEAR 1925

	Toronto.	Prov. Ontario.	Detroit and Wayne County
Hudson-Essex	703	2,347	8,592
McLaughlin-Buick	628	2,273	6,187
Studebaker	376	1,307	2,234
Maxwell-Chrysler	...		3,694
Dodge	...	...	3,486
Overland-Willys Knight	...	...	1,737
Durant-Star	...	...	626

AS "KENTUCKY" KNOWS HORSES, SO DOES "DETROIT AND WAYNE COUNTY KNOW AUTOMOBILES."

BREWER MOTOR SALES, Distributors

F. C. WEBER, Dealer - 218 Charlotte St.

LOCOMOTIVE HITS BAGS OF CEMENT

Above is shown the locomotive of the Buffalo-Toronto express which left the rails near Stoney Creek, when it struck some bags of cement dropped by a truck. The engineer, T. Robinson, was killed and two other members of the crew were injured.

A MOTORIZED LIFE BUOY.

At Redondo Beach, Calif., there recently was tested a new motor-driven life buoy designed to enable a rescuer to reach a drowning person quickly. As described in Popular Science Monthly, it is four feet long and looks like a small motor boat. On the stern is a bar to which one or more persons can cling. A button on the stern bar starts and stops the motor, while the operator acts as the rudder.

You are Invited!

June 11th

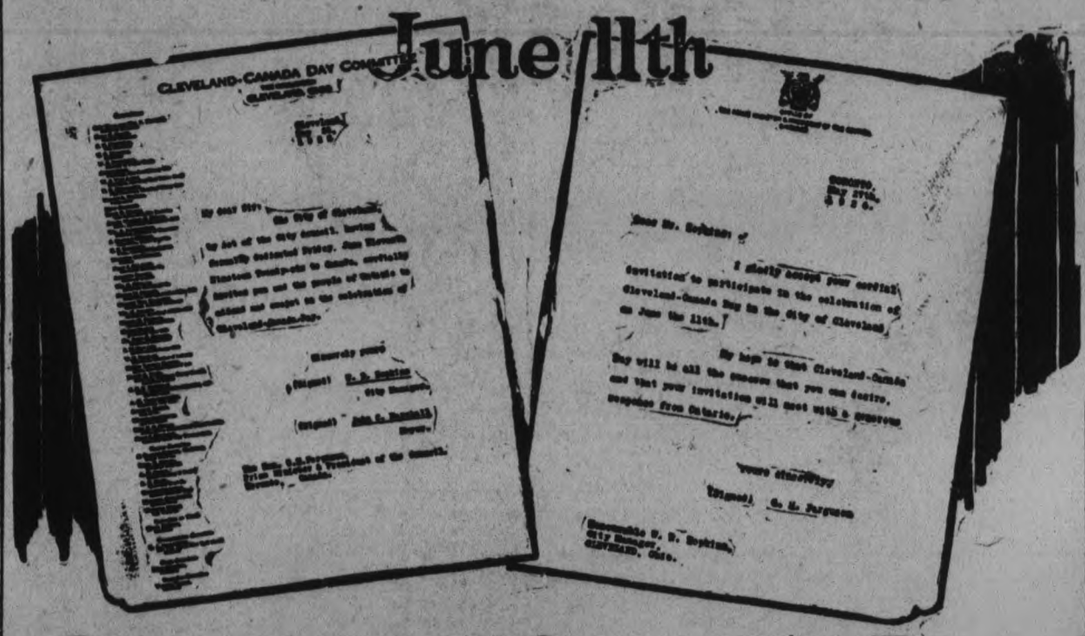

Cleveland-Canada Day

Following many years of friendly visiting back and forth between Ontario and Ohio comes a monster celebration in the beautiful city of Cleveland on June 11th—Cleveland—Canada Day.

Cleveland is bubbling with enthusiasm. Headed by a committee of 50 prominent men, the whole city is preparing Royal indoor and outdoor entertainment for the thousands of Canadians who will participate.

The Premier of Ontario will go. The Toronto Scottish are going—300 strong. There will be a wonderful program at the Cleveland stadium—seating accommodation for 26,000.

The keys of the city will be in the hands of Canadians.

Write for complete information.

Special Rates on all Railroads.

Cleveland-Canada Day Committee for Ontario

Hon. G. S. Henry, Chairman
Minister of Public Works and Highways

Parliament Buildings
Toronto

Major G. E. Oxley, Secretary

Just *think*, Men—His 1926 Premium is down to $2.55

BACK in 1881 at the age of 25, a young manufacturer's agent took out a $1,000 policy in the Mutual Life of Canada, in the ordinary life, profit-participating plan.

For the first three years his premium was $18.40. Mutual profits than began to show and in 1886 his premium was reduced to $15.72. Steadily, year by year, his profits grew and his premiums diminished in proportion.

This year his premium has almost disappeared. He paid $2.55 for his protection for 1926. He has been protected all this time to the full amount of $1,000, and is so protected today.

There are thousands of policyholders and the beneficiaries of policyholders who have had similar experiences to this one of the "Vanishing Premium" illustrated here. Let us send a copy of the Mutual Book

The MUTUAL LIFE OF CANADA Waterloo Ontario

George Gibbons, District Manager Peterboro, Ont.
A. C. Gray, District Representative
201 Barrie Bldg. - George Street

CONSERVATIVES OF PORT HOPE HONOR MEMBER FOR DURHAM AT COMPLIMENTARY BANQUET

Many Leading Members of the Party Gather—Ministers Present.

A PRESENTATION.

Mr. and Mrs. Bowen Are Given Silver Service By Supporters.

MILLBROOK, May 29.—A complimentary banquet was tendered F. W. Bowen, M.P. by the Port Hope Liberal-Conservative Association on Friday evening, about three hundred guests sitting down to the attractively-laid tables at 7.30 p.m.

The affair was held in the Armouries, the interior of the building being transformed with the elaborate arrangement of flags which formed the decorative scheme. Music was furnished by the Winfield orchestra.

Pictures of "Our Leaders," Honorable G. Howard Ferguson and Right Honorable Arthur Meighen, adorned the outside cover of the programme, while the inner pages of the folder had large cuts of "Our Guests," "Durham's Native Son, and Durham's Native Daughter," Mr. and Mrs. F. W. Bowen.

The serious illness of Mayor T. B. Chalk prevented his being present, P. L. Brown, secretary of the local Conservative Association, taking his place as chairman. Seated at the right of the chairman were the guests of the evening, Mr. and Mrs. F. W. Bowen, and to his left with the Honorable Robert Rogers, who represented the premier, Hon. Arthur Meighen, and Honorable Colonel Price, Provincial Treasurer.

"Never before has there been such a galaxy of orators and distinguished M.P.'s in Port Hope as are gathered about this head table tonight," said Mr. Brown in his opening remarks. He explained that Mrs. Hughes Charles, president of the Women's Conservative Association, was unavoidably absent through illness, and read a number of letters from guests who had been invited but were detained from attending the function; among these were Honorable Arthur Meighen, who hoped "that the gathering would be a happy and successful one in every way"; Dave Spence, M.P., Toronto, Mr. Webb, J. Harris, M.P., East York; Dr. Herbert Bruce, T. A. Stinson, M.P., of Lindsay.

Reluctant to accept the position of chairman, Mr. Brown said the executive felt, on account of his long and close association "with our esteemed member," he was the one best fitted to preside over the gathering in the regrettable absence of Mayor Chalk.

Continuing the speaker referred to Mr. Bowen's success in two strenuous campaigns, one against W. T. R. Preston, when he won with a good majority; and more recently when he defeated the Honorable Vincent Massey—verily a case of a David against a Goliath; "but Mr. Bowen kept on in his own quiet way, paying no attention to the fanfare of trumpets, and the clash of cymbals as Mackenzie King launched his barrage of Liberal speakers, and the conflict became notable from one end of Canada to the other."

"A vote for Bowen is to vote for a back-bencher," was a statement more than once made during the last campaign; "Ladies and gentlemen, that is not true; during a recent visit to the capital, I found Mr. Bowen the first member at the left of the Speaker—decidedly a front-bencher in the House. He stands four- square for the interests of Conservatism."

After the toast to the King, proposed by the chairman, Senator Mulholland presented the "Army and Navy," "the history of which inspires pride in all British citizens"; Colonel H. A. Ward replied, placing emphasis upon the part the Canadian army had played in the Great War. Both speakers referred in complimentary terms to Mr. Bowen's parliamentary record.

A solo, "It's Morning," with encore, by Mrs. Van Alstine, preceded the toast, "The Conservative Government of Ontario," proposed by A. J. Fallis, M.P.P.

"I am pleased to be one among this gathering to do honor to our Federal member, F. W. Bowen, who won a most notable victory when all eyes were on Durham while the last election was on."

Mr. Fallis said the government at Queen's Park means the administering of the business of the Province in the best interests of the country and the people, and emphasized two things as essential to success—the proper development of the natural resources for the people, and a proper system of financing; in connection with the former he instanced a recent timber sale which carries with it the obligation to erect a building in Algoma costing $1,000,000 and employing 1,000 men; and a notable bargain made by the Hydro Commission with a Quebec company which will secure 260,000 horse power for Ontario at a reasonable cost, no capital expenditure being involved except to build the line for transmission. As for the second point, he believed that the budget brought down by Colonel Price reflected credit on himself and on the government.

Colonel Price replied to the toast stating he always felt at home in a Conservative gathering, and that the Conservative party always stands for Canada within the Empire. He believed that Mrs. Bowen had earned her share of credit in the great victory her husband had won in the last election. "Battles in Durham County have been historic; you have attracted gladiators from the opposing side, even W. T. R. Preston, and holding your own with Mr. Preston is some job; I have no doubt you had lots of fun with him in that campaign."

The speaker said he had not been in the county since the campaign last fall, "and I am glad you got those pictures of Massey off the telegraph poles; Massey would never make a finance minister judging by the way he spent money in his efforts to get into Parliament," he said.

"Politicians sometimes make mistakes and that's the reason we have a change of government; we should have one at Ottawa right now." Colonel Price went on to mention the changes in the educational policy suggested by Premier Ferguson, "making it possible for your sons and daughters to take their first year of University work at the Collegiate Institute, giving another year at home in a critical time; the amalgamation of some of the rural schools was another suggestion. This recasting of the whole educational policy of the province is for the people to discuss and decide upon.

"We may not all agree on the O. T.A. but we must admit that the administration of the Attorney-General's department has been of the very highest order," was the speaker's contention as he pointed out that, since coming into power, the government has tried to make progress and give good administration, instancing the Hydro extension, the education policy; improvements in the land and forests department, and also in the department of public health, "while our public institutions have been put on a basis where you and I can be proud of them."

The success of the government in floating its last loan at a saving of one-half of one per cent on $25,000,000, and its decision to borrow on short term loans in the present good condition of the money market, were the final points in the provincial treasurer's address.

"The Federal Party" was proposed by J. N. McNichol, president of the Ontario Liberal-Conservative Association, who spoke of the great leaders of the past, and emphasized three things the party stands for: That Canada is, and shall remain, an integral part of the British Empire; its firm determination to maintain responsible government, and its equally firm stand on a policy of adequate protection. He blamed irresponsibility at Ottawa for many of the ills in the country to-day and felt that if by speeches and agitation the King government could be forced to appeal to the country, with no uncertain sound "the people will drive them to the wall when we get a crack at them again."

Hon. Robert Rogers replied to the toast and said he felt that the high ideals set by the women in politics augurs well for the better government of our country. He was glad to join with others in doing honor to Mr. Bowen who well deserved such courtesy, "having in 1921 hung the scalp of W. T. R. Preston at his belt, and in 1925 had added that fo Hon. Vincent Massey."

"I have never faltered in my loyalty to the Conservative party and to the Conservative Government, which has made Canada what it is to-day. Party government is merely the form through which the people segregate to make plans to best advance the interests of the country, and of the people.

"The King government has not to its credit one constructive measure—how different with the party to which we belong. A better understanding and spirit of unity is needed between all classes to-day, and national unity and national development are the great fundamentals of Canada's requirements at the present time.

"Let us build sanely and grandly; the Conservative party to-day is in a better position to undertake that great task than it has been for many years because it is united from one part of Canada to the other, and we have the best of leaders in Right Honorable Arthur Meighen. Separated we were inevitably broken up, but united as we are to-day there is no force can prevent us from rebuilding this Dominion and bringing it back to stability and confidence.

"The value of the National Policy, bequeathed as a rich inheritance by Sir John Macdonald, is not being maintained or preserved by the King Government today; no longer have we stability in our national policy but the King administration is ever ready to barter and trade in order to hold its position in power. With the Progressives, the Independents, and the Labor party, we see this bargaining going on from day to day.

"Who can be satisfied with the King government standing idly by and watching our natural products being poured into the United States, while hundreds of our finest young men and women follow the products to earn a living and share in the prosperity of that country? We cannot hope to meet success while labor products from European countries are being poured in here to the detriment of our own products and our own workmen. We need to stick to, and uphold, the Conservative policy of keeping Canadian capital and Canadian man power working in Canada and not in the United States."

In his concluding remarks Mr. Rogers insisted that the criticism which made the Conservative party responsible for the retarding of business in the House was most unfair; and he particularly blamed the misrepresentations in this respect in the Toronto Globe, adding the hope that the change in its editorial department would mean more reasonable and honorable treatment than had been accorded.

The presentation of a solid silver service, Queen Anne design, to Mr. and Mrs. Bowen took place at this point, Mr. Brown, on behalf of the Port Hope Conservative Association, handing to them the gift while all sang, 'For they are jolly good fellows." Mrs. Bowen replied first, expressing sincere thanks for the unexpected and kindly remembrance. Durham's popular member was given an ovation when he arose, the singing of "See Him Smiling," with repeated applause, making it impossible for him to speak at all for a time. His appreciation was feelingly expressed, and his tribute of loyalty to "My chief, Right Honorable Arthur Meighen," and to his party, was also spoken with decided emphasis. He urged maintaining the organization in all ridings as the price of success.

W. F. McMahon, ex-President of the local association proposed the toast to "Our Visitors," among those replying being: Mark Senn, M. P., for Haldimand county; M. E. Maybee, M.P. for Northumberland; Dr. Klieser, M.P. for Ontario County; E. A. Peck, M.P., of Peterborough; W. E. Tummon, M.P., South Hastings, Dr. Embury, M.P., Hastings-Peterborough, and Dr. Moran, M.P., Essex County.

D. H. Chisholm, K.C., and Colonel Boggs, K.C., ably presented "Visiting Kindred Associations," and President Reg. Hayden gave "The Ladies," with Mrs. Eva Moran, Toronto, responding.

W. J. Nesbitt proposed the vote of thanks to the artists, the singing of "Aul Lang Syne" brought a notable gathering to a close. Adjournment was made by a large section of the guests to the Town Hall, where cards and dancing provided further entertainment for those who wished.

Analyze Your Spendings

ANALYZE carefully the money you have been spending. You will find that quite a large proportion of it might have been saved with little or no inconvenience.

Decide now that you will deposit in the bank regularly that portion of your earnings which your analysis shows you can save.

THE DOMINION BANK

PETERBOROUGH BRANCH,

JOHN CRANE. . . . . Manager.

PREDICTS WORLD FOOD SHORTAGE

The world is facing a food shortage. In the next century it may be acute unless new sources and more efficient methods of production are found soon. Such, says Popular Science Monthly, is the warning of Dr. Samuel C. Prescott, head of the Biology Department, Massachusetts Institute of Technology.

Our consumption of meat is so great that even in our time it may be necessary to seek new sources in the arctic regions or in tropical countries where agriculture is not profitable. After another hundred years, human food may consist chiefly of bananas, soy beans, fish and corn.

DUNSFORD PERSONALS

DUNSFORD, May 29.—Mr. and Mrs. F. H. Burgess and family of Woodbridge spent the holiday with friends here.

Mr. and Mrs. Reymond and daughter, Miss Irene, spent the holiday with Mr. and Mrs. Harry Kennedy.

Miss Nora Sandison of Detroit spent last week as the guest of Mrs. Roy Robertson.

Miss Pearl Brien has taken the position of telephone operator here for the next few months.

Mr. James McGahey purchased a new car last week.

Miss Laura Thurston of Toronto spent the holiday with her parents, here.

Mrs. Carmichael of Lindsay is spending a few days with her mother, Mrs. Fred Maiers.

Mr. and Mrs. George Burgess and family visited Pontypool friends on Sunday.

Mr. Tommy Johns has purchased a new car.

Mr. Stanley Brien was a business visitor to Bobcaygeon on Saturday evening.

Mr. and Mrs. Howard Graham are leaving Dunsford and taking up residence in Lindsay this week, where Mr. Graham will be handier to his work.

Mrs. H. Moore of Fenelon Falls was the guest of her sister, Mrs. Alex Thurston last week.

Mrs. H. Graham visited with Mrs. Miller Johns Tuesday and Wednesday.

Mrs. T. Kingsboro was the guest of her daughter, Mrs. Rankin Thurston on Sunday.

Mr. and Mrs. Ross Thurston have returned to New York after visiting his parents, Mr. and Mrs. Silas Thurston here.

The regular meeting of the W.M.S. of the United church was held at the home of Mrs. J. W. Thurston last Thursday afternoon with a good attendance.

Acceleration!

From idling a. 2 or 3 miles an hour up to a speed of 20 or 25 miles an hour is a matter of seconds with the NEW STAR Car. The famous Red Seal Continental Motor responds with lightning celerity to the demands you may make on it. The NEW STAR brings you big-car pleasure and satisfaction at low price and economical maintenance cost.

Let the STAR dealer give you a demonstration of NEW STAR POWER AND ACCELERATION.

You will learn that the NEW STAR is "Supreme in the low cost field."

Durant Motors of Canada, Limited
Toronto (Leaside) Ontario

SELKIRK & ELLIOTT
ORIENTAL BUILDING
PHONE 98 171-175 HUNTER STREET

The NEW Star CAR
A Complete New Line of Fours and Sixes

D 66

Your Responsibility and Ours

TONIGHT your little ones will rest in the security of a mother's love and a father's care.

To the mother, life is a devoted, unselfish service. To you it is a grave responsibility. Upon your protection depends the happy childish prattle—the smiles on little faces—the trusting repose of tiny, play-tired bodies.

What if your protection were removed?

Life Insurance, alone of all the institutions which serve mankind, gives you the assurance of protection for your wife and children—the perpetuation of your love and care, even after you are gone. It will guard your home, protect your wife, educate your children and provide for your own old age.

Why not talk it over with a Life Insurance representative today?

"The Love that Never Dies"

Life Insurance Service

126

ATHLETICS CLIP YANKS' STRING WITH VICTORIES IN DOUBLE BILL

Lefty Groves Smacks a Period To Hugmen's 16 Wins.

CLEVELAND LOSE.

Four Teams Battling For Third Place in the Race.

NEW YORK, May 29 (Canadian Press).—The winning streak of the New York Yankees, which had extended over sixteen consecutive games, was checked by the Philadelphia Athletics yesterday. Connie Mack's men broke the string when Lefty Grove stopped the Hugmen in the first game of a double-header, 2 to 1, and then copped the second contest, 6 to 5. The scores;

First game:

Philadelphia	010100000—2	4	1
New York	000000100—1	7	2

Grove and Cochrane; Hoyt, Collins and Bengough.

Second game:

Philadelphia	230001000—6	13	2
New York	000002300—5	7	0

Gray, Pate and Cochrane; Shocker, McQuaid, Jones and Collins.

St. Louis 4, Cleveland 3.

ST. LOUIS, May 29 (Canadian Press). — Rice's home run in the ninth won for the St. Louis Browns yesterday, 4 to 3, after the Cleveland Indians had scored two runs in the final inning to tie the score. The score:

Cleveland	100000002—3	6	0
St. Louis	100002001—4	9	0

Smith and L. Sewell; C. Robertson and Hargrave.

Detroit 6, Chicago 3.

CHICAGO, May 29 (Canadian Press).—Lefty Johns held the White Sox to six hits yesterday, while Detroit was pounding the offerings of Thurston and Steengrafe to even the series with Chicago by winning, 6 to 3. Score:

Detroit	013000200—6	12	2
Chicago	000102000—3	6	1

Johns and Manion; Thurston, Steengrafe, Conally and Grabowski.

CHRISTY MATHEWSON MEMORIAL UNVEILED IN BOSTON CEREMONY

Famous Pitcher's Father, Wife and Son Present—Giants Defeated.

THIRD FOR REDS.

BOSTON, May 29 (Canadian Press). — After the unveiling of a bronze memorial tablet to the memory of Christy Mathewson, who died last October while president of the Boston Braves, the home team proceeded to defeat the Giants 5 to 3, in the first game of the series here yesterday.

Impressive ceremonies prefaced the unveiling, which was done by Mrs. Christy Mathewson, seated between Christy's father, a Civil War veteran, and young Christy, her son. Judge Landis, Governor Fuller, Mayor Nichols and President John A. Heydler of the National League were speakers. The proceeds of the game go to the Mathewson memorial fund which is to be used for a clubhouse for the Saranac Lake, N.Y., American Legion post. Score:

New York	200000010—3	8	4
Boston	00311000x—5	10	0

Ring and Florence; Genewich and J. Taylor.

Pirates 6, Cubs 5.

PITTSBURGH, May 29 (Canadian Press). — Pittsburgh defeated Chicago, 6 to 5, in eleven innings yesterday, Glenn Wright's triple scoring Hal Rhyne with the winning run, after the Cubs had tied the score in the ninth. Meadows, who had relieved Yde in the ninth, held the Cubs hitless the remainder of the game.

Grover Alexander, star Chicago pitcher, collapsed in the dugout during the game, and was assisted from the field. Physicians said he had suffered an attack of dizziness. Score:

Chicago	11000200100—5	7	1
Pittsburgh	02003000001—6	11	0

Osborne, Piercey, Bush and Hartnett, Gonzales; Yde, Meadows and Gooch.

Brooklyn 3, Phillies 2.

PHILADELPHIA, May 29 (Canadian Press).—The Robins captured the third game of the series with the Phillies yesterday by 3 to 2. Score:

Brooklyn	000200001—3	7	1
Philadelphia	000100001—2	9	0

Boehler, Barnes and DeBerry; Bentley, Willoughby and Wilson.

Reds 12, St. Louis 4.

CINCINNATI, May 29 (Canadian Press).—Cincinnati won the third straight game from St. Louis, 12 to 4, yesterday. It was a weird game with the St. Louis pitchers giving thirteen bases on balls and being touched for eleven hits, one of which was a triple by Walker in the seventh with the bases full. The score:

St. Louis	201000100—4	10	0
Cincinnati	10002270x—12	11	1

Hallahan, Haines, Dyer and O'Farrell; Rixey and Picinich.

For this year's tennis tournament at Wimbledon more than 7,500 applications were received in excess of the season tickets available. Each ticket of this kind costs twenty dollars.

Beer—
Twice as strong as 4.4 can be—made at home.
Ask your Grocer for
RITE-GOOD
Malt Extract and Hops
Package to make 25 Pints $1.00
Package to make 50 Pints $1.75
If your grocer can not supply you, write direct to
E. B. Nettelfield & Co.
Ontario Representatives
35 Colborne St. - - Toronto
or
St. Lawrence Preserving Co. Reg'd
Quebec, P. Q. 39

OPENING GAME TO LOCK WORKS

Woollens Receive Trimming in First Game of Mercantile League Schedule.

SCORE WAS 9-2.

The Mercantile League schedule was officially opened last night when the Lock Works and the Canadian Woollens clashed at the Oval. The game started out to be real close but in the third the Lock makers broke away and scored five runs to put the game on ice, the final score being 9-2.

The teams played practically air tight ball, although there were very few infield chances, most of the work being done by the batteries. Wildness on the part of Armstrong, the Woollen's heaver, cost him the game, putting men on the sacks to score on timely hits. On one occasion he forced in a run, giving three walks, with a single in between. His rival was also wild, but tightened up with men on the sacks, and didn't yield as many hits.

With the willow, Yeamen of the to the plate he banged out two doubles and a single. Bud Weese who batted ahead of him in the lineup, was walked twice and scored the two runs for his side, coming in on Yeamen's hits. Irvin Bailey showed that he could play baseball as well as softball, with two hits, one a double and one a home run. He also slammed a hard line drive that was ticketed for a round trip but Harvey Smith hauled it down after a run. Black and Ralph, with two hits a piece, were the other heavy hitters.

A little slow base running was given by both teams, one instance resulting in a double play, when Yeamen was caught off second on a fly to Moore. Both teams played well in the field, making a number of snappy plays.

Lock Works	AB	R	H	PO	A	E
Nicholls, ss	3	0	0	0	2	1
Hall, c	2	1	0	0	0	0
L. Hunt, 3b	3	1	1	0	1	0
Moore, cf	3	1	1	2	0	0
Connors, lf	2	2	0	1	1	0
Bailey, 2b	3	2	2	2	0	0
F. Hunt, rf	2	0	1	0	0	0
Burke, rf	2	1	1	0	0	0
Black, 1b	4	1	2	3	0	0
Ralph, p	3	0	2	1	5	0
	27	9	10	18	5	1

Can. Woollens	AB	R	H	PO	A	E
H. Smith, lf	3	0	0	1	0	0
Mahood, 2b	3	0	0	1	1	0
Weese, rf, cf	1	1	2	0	0	0
Yeamen, cf, p	3	0	3	0	1	0
Hillier ss	3	0	0	0	1	0
Vinette, c	3	0	1	11	1	1
A. Smith, 1b	3	0	0	4	0	0
Armstrong, p	1	0	0	0	0	0
Cordrica, rf	0	0	0	0	0	0
	22	2	4	18	4	1

Lock Works	015030—9	10	1
Can. Woollens	101000—2	4	1

Summary—Earned runs, Lock Works 9, Woollens 2. Two base hits—Yeamen 2, Bailey, Black. Home run—Bailey. Bases on balls — off Ralph 4, off Armstrong 7, off Yeamen 1. Struck out—by Ralph 8, by Armstrong 0, by Yeamen 2. Left on bases—Lock Works 8, Woollens 6. Double plays—Connors to Bailey. Wild pitches—Ralph 1, Armstrong 1. Passed ball—Hall 1, Vinette 1. Balk—Ralph. Umpires—Whaley and Vinette.

DOMINION CHAMPIONS TO VISIT PETERBOROUGH

Danforth Ladies' Softball Team To Play C.G.E. Ladies Here June 9th.

The Danforth Ladies' Softball Club of Toronto, Dominion Champions, will visit the C.G.E. Ladies' Softball Club, Wednesday, June 9, at Riverside Park, starting at 5.30.

Mr. O'Brien, business manager for the C.G.E. team, was very lucky to be able to get the Danforth Club to Peterborough, as mostly all the other cities where ladies' soft ball is played were after them, and having so many games to play in the city at Toronto, but finally decided to give us this date, June 9th, to play in Peterborough.

STANDING OF LEAGUES

INTERNATIONAL LEAGUE

	Won	Lost	P.C.
Baltimore	27	9	.750
Buffalo	31	13	.721
Toronto	27	14	.659
Newark	20	22	.476
Rochetser	17	21	.447
Syracuse	14	24	.368
Jersey City	15	27	.357
Reading	9	31	.225

Jersey City-Baltimore game to be played as part of double-header tomorrow.

AMERICAN LEAGUE

	Won	Lost	P.C.
New York	30	11	.732
Philadelphia	25	18	.581
Cleveland	21	19	.525
Detroit	21	19	.525
Chicago	22	20	.524
Washington	22	20	.524
Boston	11	27	.290
St. Louis	11	29	.275

NATIONAL LEAGUE.

	Won	Lost	P.C.
Cincinnati	27	14	.659
Chicago	22	14	.611
Pittsburgh	20	17	.541
Brooklyn	20	18	.526
St. Louis	21	22	.488
New York	18	21	.462
Philadelphia	15	23	.395
Boston	11	25	.306

LEAFS' SECOND FROM SYRACUSE

Lefty Faulkner Fanned Seven—Buffalo Shut Out Rochester.

READING WINS ONE.

SYRACUSE, May 29 (Canadian Press).—Toronto's heads-up baseball behind the strong pitching of Lefty Faulkner, gained the Leafs a 3 to 2 win over the Stars in the second game of the series here yesterday. Faulkner allowed only six hits, struck out seven and didn't issue a base on balls. Duster Mails was ejected from the game in the fifth inning because, according to his own statement, he replied in kind to a slurring remark by Umpire Gaston. Mails protested over a decision at the plate which allowed Capes to score with the deciding run. Umpire Gaston then directed the alleged slur to Mails by way of Manager Shotton and Mails rushed for the umpire but was held back by Shotton. Score:

Toronto	200010000—3	7	1
Syracuse	000020000—2	6	2

Faulkner and O'Neill; Mails, Boyd, Dickerman and Morrow.

Reading 5, Newark 3.

READING, May 29 (Canadian Press). — Moose Swaney held the Newark Bears to five hits yesterday and Reading ended its losing streak, which had reached eight games, winning by 5 to 3. Score:

Newark	001000020—3	5	1
Reading	01000121x—5	9	1

Zubris, Mamaux and Schulte, Wilson; Swaney and Lynn.

Buffalo 7, Rochester 0.

BUFFALO, May 29 (Canadian Press). — Jim ('Red') Brice let Rochester down with three widely scattered singles, the Bisons having an easy time winsing yesterday's game by 7 to 0. Score;

Rochester	000000000—0	3	1
Buffalo	30010111x—7	11	0

Horne and Devine; Brice and Lake.

EXAMINER GAME IS WON BY ATHLETICS

Roy Taylor's Yankees Suffer Second Defeat of the Week.

In the second game of the Examiner Softball League, played at the Oval last night, George Johnston's Athletics handed Roy Taylor's Yankees their second defeat of the week, the Athletics winning a well-played game, 14-8. It was a nip and tuck argument until the eighth inning when the winners chased four runs over the plate and clinched the verdict. Home runs by George Johnston and Bill Collins sent in the quartette of counters. Harry Clark for the losers also homered during the contest, giving him a record of four circuit clouts in two games this week. A catch by Harry Lacheur of a hot line drive from McCauley's bat was one of the fielding features while for the winners George Johnston covered left field like the noonday sun. The Yankees introduced a southpaw pitcher in Humpage, whose left-handed offerings gave some of the winners considerable trouble. Scates did the heaving for the winners and had lots of smoke.

The teams and score by innings:

Athletics—Collins, c; Scates, p; Craw, 3b; C. Clark, 2b; McCauley, 1b; Phillips, ss; Tedford, rf; G. Johnston, lf; Barringer, cf.

Yankees—G. Taylor, rf; Dunkley, 3b; Holyman, 1b; R. Taylor, lf; Baker, c; Humpage, p; A. Whyte, cf; Lacheur, ss; H. Clark, 2b.

Umpires—F. D. Craig G. Johnston, G. Wilde.

Athletics	12201314		14
Yankees	00130013	0	8

SANTAL MIDY
PAIN of Bladder Weakness
Relieved by SANTAL MIDY
Be sure it is the Genuine
Look for the word "MIDY"
Sold by All Druggists

Inside Sporting Dope

By A Wise Cracker

Mister Sporting Editor:

As you know, Mac, Mister Johnston's athletes didn't win in Kingston last Sat. As a matter of fact, they ain't win a game down there in a couple years, so they wasn't no surprise when the result was broadcasted, except with them what figgered that a change in ball grounds might mean a change in luck. The jinx ain't banished yet, however.

The new Kingston grounds is all right, except they is no right—that is, they is plenty of ground in left and centre field, but back of first base the bleachers is so close that a fat old gentleman playing his 1st game of softball would blush if he couldn't hit 1 that far once in a while. A pop fly in the right direction is ahome run, and 1 of these days when Joe Daley's men is playing a close game and some visitor drops a soft 1 into the right field stand with the bases loaded and away goes the old ball game, Mister Daley will mighty soon change the ground rules.

Them Ponies, with a short right field and the way the scorer treats them, oughta have no trouble in getting a fat batting average. Every time a Kingston player singles and takes an extra base on a throw to head off somebody else he gets a 2-base hit. As for sacrifice hits, the scoring is a crime. Last Sat. when the Petes was playing in Kingston, Mister Batstone come up with men on 2nd and 3rd and nobody out, and he tried to hit the ball out of the lot, smashing a hot 1 through the box, which Mister Johnston fielded back of 2nd for an out. A run scored and Mister Batstone was presented with a sacrifice hit. Somebody oughta to tell the bird responsible that a sacrifice, except in the case of an outfield fly on which a baserunner advances, has to be intentional.

THEY WAS ALL ASLEEP.

Incidentally, Mister Batstone, Mister Daley and the whole Kingston crew was sound asleep on 1 occasion, and the 1st named lost a good hat and some other prizes hung up for the 1st home run. The ground rule provided for a homer on a ball into the centre field bleachers. Mister Batstone in the 5th planted 1 which bounced over the fence into the stands, and our Mister Wolfe went through the gate, recovered the ball, and held Mister Batstone at 2nd. It was a home run under the rules, but they wasn't a peep from the umpires or the Kingston gang, and naturally the Petes didn't raise the point, with the result that the red-top only got a double. In the 9th his fellow-townsman, Mister Bobs Britton, lobbed a soft 1 into the bleachers and got the prize hat and other premiums for the 1st four-ply swat of the season.

The Ponies has win their 1st 2 starts, and are out in front. A lotta folks say they will stay there for the season, and mebbe they will, but its a little early to count the Petes and Belleville out. Them Bellevillians was always a lot of fighting fools, and with Mister Jack Oulette back on the job they ain't going to be no ice cream and cake for any man's team. As for the Petes, they got a lotta strength, a nice pitching staff and some up and coming kids which will improve as the season goes on. The big puzzle is how to build up the infield, and they is more than 1 customer which questions the wisdom of shifting Mister Rose to the shortfield. As a second sacker they ain't a snappier infielder in the loop than Mister Rose, but he ain't at home at shortstop, and many fans think he oughta be played at the keystone sack where he can strut his right stuff.

GOOD THROWERS.

The pitching is going to be all right. Mister Jeff Hardill threw a swell brand of stuff in the Kingston game. The score don't show it, but the big kid should have got by with but 1 stingy run scored again him. As for Mister Lennox and Mister Heckman, they showed in the holiday games that they are right. A lotta folks think the Moose didn't bring down their full senior line-up Mon. That is the bunk. They had their regulars all here, and the Petes outclassed them so bad that they is natural wonder as to what kind a senior league the visitors operate in Toronto. The fans gotta remember that the Central Ontario League is a fast outfit, and that the class of ball seen here is as good as the amateurs play anywhere.

They oughta to be a lotta of swell baseball seen around here before the fate of the pennant is decided.

Well, Mister Sporting Editor, these chatty remarks will haifta be chopped off here as I've run outa dope.

Sportfully yours,
A. WISE CRACKER.

SWEETSER GOLF FINALIST TO-DAY

Meets A. F. Simpson of Scotland For British Amateur Crown.

JONES' DEFEAT.

MUIRFIELD, Scotland, May 29 (Canadian Press).—A. F. Simpson, of Scotland, and Jess Sweetser, of New York, meet to-day in the finals of the British amateur golf championship.

A youthful Scottish novice, A. Jamieson, Jr., accounted yesterday for Bobby Jones, the United States champion, who Thursday played such brilliant golf to defeat the British titleholder, Robert Harris. Jones passed from the tournament in the morning round to the tune of four and three. In the afternoon Jamieson came up against that sterling Highlander, Simpson, in the purely British semi-final, and succumbed, 2 and 1. Jamieson appeared a likely youth but insufficiently seasoned to stand the strain of long championship play.

Sweetser, former Yale University star, won in the morning, two up, from Robert Scott, Jr., and played sound golf in the afternoon against his Irish opponent, W. G. Brownlow, to win a thrilling 21-hole struggle.

Sweetser accomplished this by steadiness on the extra holes after faltering somewhat at the close of the regulation period.

Sweetser's Hard Day.

Sweetser had a hard day, his match with Scott was not an easy one, particularly as he turned two down and was forced to win the battle on the last nine. He was aided somewhat by the Glasgow man's nervousness after missing a putt at the ninth that lost him the hole.

There likewise was a costly slip by Scott at the sixteenth when he was penalized for touching his own ball accidentally.

In the afternoon semi-final Sweetser's longer driving and steady putting cut considerable of a figure, but Brownlow proved a hard customer to shake off. There were British rounds of applause as the Irishman's fine putts on the seventeenth and eighteenth squared the match and forced it to extra holes.

Tense Excitement.

Then the excitement became most intense, with the gallery of 5,000 on the qui vive every minute, racing from green to green as the extra holes were reeled off with neither man giving ground. Sweetser did not cave in; neither did Brownlow. But a slight mistake in direction on an approach by the Irishman and his failure to run up sufficiently on his next try gave Sweetser an opening of which he took immediate advantage to finish the match on the twenty-first green.

Brownlow and Sweetser presented contrasts in dress and golfing styles. The American was a perfect picture of what is considered the well-dressed linksman, including the plus-fours and colorful plaid stockings, while the son of an Irish peer opposing him appeared to have left his desk for the match. He wore gloves, an old gray coat, striped long trousers and well polished black shoes and a small cap on the back of his head.

Brownlow was so casual about his game that he seemed almost careless. As the gallery broke from each green to rush to the next the Irishman strolled along to his ball as if wondering what all the excitement was about.

ONE-SIDED GAME AT CAMPBELLFORD

Millionaires Defeat St. Marv's 18-2 at Softball

CAMPBELLFORD, May 29—The Millionaires won last night's Softball Association game at the Agricultural grounds, defeating the St. Mary's team 18 to 2. Weston and Mitchell again starred for the Millionaires.

St. Mary's played good ball for the first five innings and then faded

Millionaires		St. Marys
Massey	pitcher	"Ted" Blute
Davidson	catcher	Bush
Bonnycastle	1st base	J. Blute
Weston	2nd base	Dewey
Ferris	3rd base	Burns
Osborne	short stop	Farrell
Dunk	left field	Callahan
Mitchell	centre field	Fitzpatrick
Calver	right field	Rellis

Umpires—DeCaroll, plate; Storey, on bases.

Standing of the teams for the week ending May 29.

	Won	Lost
Clerks	3	0
Mill	3	0
Millionaires	2	1
Outlaws	1	1
Hydro	1	1
Christ Church	0	2
St. Mary's	0	2
St. Andrew's	0	3

Telephone 790 When You Want Your
Piano or Organ Tuned
Player Pianos a Specialty
All Work Guaranteed
W. H. CUNNINGHAM
560 Weller Street

FOUR CLUBS IN TENNIS LEAGUE

H. A. Cranfield Elected Secretary Treasurer of Central Ontario Group.

OPENING JUNE 12.

The annual meeting of the Central Ontario Lawn Tennis Association was held on Thursday evening, May 27th, with the President, Mr. Archibald Cochrane, in the chair.

The meeting was held in the Port Hope Agricultural offices.

Representatives were present from Oshawa, Cobourg, Port Hope and Peterboro.

Mr. A. F. Annis of Oshawa was elected president, and H. A. Craufield, Peterboro, secretary-treasurer.

Representatives from the other clubs elected on the committee were Dr. Jamieson, Cobourg and Mr. Frank Briden, Port Hope.

The schedule for the 1926 season is as follows:

June 12—Peterboro at Oshawa.
June 12—Cobourg at Port Hope.
June 26—Port Hope at Peterboro.
June 26—Oshawa at Cobourg.
July 10—Cobourg at Peterboro.
July 10—Port Hope at Oshawa.
July 24—Oshawa at Port Hope.
July 24—Peterboro at Cobourg.
Aug. 7—Peterboro at Port Hope.
Aug. 7—Cobourg at Oshawa.
Aug. 21—Port Hope at Cobourg.
Aug. 21—Oshawa at Peterboro.

This season each player on the team will be allowed to play only one event in each match.

The visiting club will hand their team line up to the manager of the home club, who will arrange the placing of his team.

The H. A. Morrow trophy was won by Cobourg in 1924, and by Peterboro in 1925, but Port Hope promises some dark horses for 1926.

After the meeting Miss Marjorie Bennett, assisted by Miss M. Leslie Ward served refreshments at the home of Miss Bennett and a very enjoyable hour was spent.

The C.O.L.T.A. wish to thank the members of the Port Hope Club for their kindness in arranging for a meeting place and for their entertainment afterwards.

WIN FOR KEENE IN FINAL FRAME

M. McCarthy Drives in Tieing and Winning Runs in E.P.B.L. Opener.

SCORE WAS 6 TO 5.

"Mike" McCarthy's clean double with two on and one gone, gave Keene a last innings victory over Curve Lake, in the East Peterborough Baseball League at Exhibition Park last evening. It was lively and interesting baseball all along the route, the Indians being first to score in the third innings, when long hits by McCue and Beaver, coupled with a wild peg by the Keene second sacker, allowed H. Taylor, who had got on through a force out, to cross the plate. Keene evened it up in the fourth. With two gone M. McCarthy singled and A. Fletcher's double scored the run.

Two were gone in the sixth when Keene started a rally, scoring three tallies, Curve Lake slipping in two errors with Keene's three singles. Nothing daunted, the Indians came right back in the seventh, McCue and H. Taylor getting singles and Beaver a double to score two runs. Two errors by Keene and Jacobs' long fly brought another pair of runs and the lead for Curve Lake.

In their final half with one gone, Keene won the game on infield errors and McCarthy's hard drive to left which scored the tieing and winning runs.

Max Robertson pitched well for Keene, fanning eight, passing one, and restricting Curve Lake to six hits, three of which were bunched in the seventh. Merritt Taylor also did fine work for Curve Lake, getting nine strikeouts and going through the game without issuing a pass. He weakened in the sixth and seventh, when his support also falter ed. Both catchers handled difficult foul flies and I. Fletcher made a couple of nice catches in left field.

Score by innings:

Curve Lake	0010004—5	6	5
Keene	0001031—6	6	4

Batteries — M. Taylor and J. Jacob; M. Robertson and C. Robertson.

Umpires—Rishea and Rogers.

CARPENTIER IN COURT.

Sparring Partner Claims Money Unpaid.

NEW YORK, May 29 (Canadian Press)—Georges Carpentier, French "orchid man" of the boxing ring, went to court Friday in an effort to remove restraining hands from $16,000 due him from his fight with Eddie Huffman at Madison Square Garden.

The restraining hands belong to Anthony Camperiango, known professionally as "Italian Joe Gans," who obtained an attachment against the money for pay alleged due him for acting as Carpentier's sparring partner during his preparation for the clash with Jack Dempsey in Boyle's Thirty Acres in 1921.

SOCCER OFFICIAL OBJECTS TO GAME

MONTREAL, Que., May 29. — Canadian Press. — Tom Mitchell, vice-president of the Dominion Football Association, has wired President Eaton asking that his resignation be accepted if it is true that permission has been granted to Montreal Garsteel to play Brooklyn here on Sunday in the International Soccer League.

Garsteel was advised Friday from Toronto by Secretary Sam Davidson of the Association that permission was given to play the fixture on Sunday, but making it clear that this stood for "one Sunday only."

CROWN LIFE
Young Man, the sooner you insure, the smaller the premiums.
Get a Crown Life Policy NOW.

EXTRA PANTS FREE!
WITH EVERY SUIT
The Special Representative of Berger Tailoring Co. will be at my store Saturday, May 29th and Monday, May 31st.

SUITS
TAILORED TO MEASURE FROM
$24 to $45
EXTRA PANTS FREE
SPECIAL OFFER
Suit with Extra Pants, tailored to your measure at
$26.50
The most outstanding value in the country of choice fabrics are featured for Spring
We are offering "Clothes of Quality" tailored to your own individual measure with
EXTRA PANTS FREE!
This is a great special that thrifty men will be quick to take advantage of. "Clothes of Quality" are known from coast to coast for their beautiful fabric, fine style and superb tailoring.
You'll find hundreds of new Spring materials to select from and your suit will be tailored to your own individual measures in any style you prefer.
A positive guarantee of complete satisfaction or your money back. Take advantage of this opportunity; it will not be repeated this season.
EXTRA PANTS FREE
WITH EVERY SUIT ORDERED ON FRIDAY, SATURDAY AND MONDAY, MAY 28TH, 29TH AND 31ST
J. D. WALMSLEY
Clothier, 179½ Charlotte St. Next Door to Parker's Dye Works

CAPITOL

LAST TIMES TONIGHT, 7-9 P.M.

HAROLD LLOYD

IN HIS LATEST COMEDY

FOR HEAVENS SAKE!

MON. - TUE. - WED.

MILTON SILLS

in The Unguarded Hour

with DORIS KENYON

Story by Margaretta Tuttle
Directed by Lambert Hillyer
Produced under the personal supervision of Earl Hudson

- - Sixty Golden Minutes That Glide With Romaece

Many have fallen by the edge of the sword, but not so many as have fallen by the tongue.
—Apocrypha.

LACOSTE CAPTURED GAME WITH KINSEY

French and U. S. Tennis Players Share Victories.

PARIS, May 29. Canadian Press.—France and the United States scored one victory apiece in the first day's play of the inter-nation team tennis match on the hard courts of the racing club, arranged as a sort of revenge affair for the triumphant indoor invasion of the United States last winter by Rene Lacoste and Jean Borotra.

As has been predicted, Lacoste captured his match from Howard O. Kinsey of San Francisco but not without difficulty. The scores were 9-7, 7-5. Miss Elizabeth Ryan of the United States defeated Mlle Deve, 6-1, 7-5.

In the third match Paul Feret achieved something of a feat in taking the first set from Vincent Richards, 6-3, and then running up 4 games against the American's six in the second.

Rain which fell steadily throughout the afternoon, drenching players and spectators, finally brought postponement of the deciding frame until today, after each player had won a game.

DEMPSEY FIGHTS ON SEPTEMBER 16

Rickard Cannot Tell Name of Opponent, Although He is Chosen.

HOT SPRINGS, Ark., May 29. Canadian Press. — Jack Dempsey will defend his heavyweight title on the night of September 16th, Tex Rickard said; "Dempsey and I have agreed as to who his opponent will be. I cannot at this time state who he will defend his title against."

Bowling

AT K. OF C. ALLEYS.

At the Knights of Columbus bowling Alleys yesterday afternoon, in the Matinee League, Mrs. Ed. Conroy's team took two games out of three from Mrs. M. Sharpe's team.

C.G.E. BEATEN BY QUAKER TEAM

Very Close Game is Witnessed By Large Crowd.

FINAL SCORE 10-6.

Last night the Quakers sent the C.G.E. down to their second defeat in the Men's Softball League by the score of 10 to 6. The C.G.E. scored three runs in the first two innings and then were shut out until the ninth. The C.G.E. secured the most hits, getting 11 to the Quakers 10. The game was a very close one, and more people are becoming interested in the softball games as there was a fair-sized crowd of spectators last night in Central Park. The score:

C.G.E.	21000003—	6	11	7
Quakers	2210300x—10	10	6

The line-up:

Quakers: Carruthers, Delahey, Kirn, Vincent, Butcher, Morphet, Jones, H. Ralph, Meyette, Kearns, and Ash.

C.G.E.: Nichols, McDonough, E. Williams, Calladine, M. Williams, J. Jones, F. Jones and McIntosh.

Umpires: Kay and Batten.

LAWN BOWLING

Monday

Wylie vs. Freeman
Curvan vs. Gimblett
Fox vs. Skinner
Oke vs. Taylor

Tuesday

Cairns vs. Seymour
Allan vs. Bacon
Elliott vs. Sedgewick
Donaldson vs. Mayneord

SOFT BALL RULES.

Corrections Made in Those Published Last Night.

The soft ball rules published in the Examines last night differed in several places from the rules of the Ontario Amateur Soft Ball Association with which the Peterboro League is affiliated.

The following rules differ from what was published:

2. The pitching distance shall, be 36 feet instead of 35 feet.
3. A 13 inch inseam ball instead of a 12 inch outseam ball.
10. A foul tip caught is out.
12. The batter is out when third strike is caught by catcher Catcher must hold third strike.

LEAGUE DRAWS TWO SCHEDULES

Juvenile and Midget Series Start Play Next Week.

At a meeting of the City Baseball League held in the city buildings last night, the schedule for the coming season was drawn up.

At present there are only two series in the league, the Juveniles and the Midgets. The Bantams are expected to start their series about the last of June.

Lakefield has entered a team in the Juvenile series, and as all teams are in excellent form, baseball fans should witness some hard fought contests during the coming season.

All games will be called at six o'clock sharp.

The following is the schedule:

Juvenile.

June 3 — Kiwanis at Rotary at Riverside.
June 7—Rotary at Lakefield.
June 10—Lakefield at Kiwanis at Riverside.
June 17—Lakefield at Rotary at Riverside.
June 21—Kiwanis at Lakefield.
June 24—Rotary at Kiwanis, at Riverside.
July 1 — Lakefield at Kiwanis at Riverside.
July 5—Rotary at Lakefield.
July 8 — Kiwanis at Rotary at Riverside.
July 15—Lakefield at Rotary at Riverside.
July 19—Kiwanis at Lakefield.
July 22—Rotary at Kiwanis at Riverside.

Midget.

June 2—All Saints at Kiwanis.
June 9—All Stars at All Saints.
June 14—Kiwanis at All Saints.
June 16—Kiwanis at All Stars.
June 23—All Saints at Kiwanis.
June 28—Kiwanis at All Saints.
June 30—All Saints at All Stars.
July 7—Kiwanis at All Stars.
July 12—All Saints at Kiwanis.
July 14—All Stars at Kiwanis.
July 21—All Saints at All Stars.
July 26—Kiwanis at All Stars.
All games at King Edward School grounds.

COMING! Sukloff's Big Fire Sale
Watch for Announcement

The NUT Cracker

By JOE WILLIAMS

Senor Houdini, who can palm a wagon wheel and saw a woman in two before you very disinterested

eyes, has folded back his no-partisan toupee to show he has no dandruff to conceal.

This exponent of black magic, liquid legerdemain, authenticated illusions and page-one headlines insinuates our is a government of the mind readers, by the ouija boards for the clairvoyants.

Vote-repelling intimations are spilled to general, loose effect that there have been table-tippings, ghost stories, ear-wigglings and other scandalous goings-on in Executive Mansion.

Senators, congressmen and other representatives of great army of unemployed are charged with enlisting divine aid of clownish mediums in grinding out laws, constitutional amendments and completing golf foursomes.

This helps to explain one of the nation's greatest mysteries and that is how some of our laws got to be as comical and ridiculous as they are.

Still we hesitate to believe any of our spiritualistic trance, unless this is greatly different from kind of trance our statesmen usually are in.

After this when you write to your congressman it may be necessary to use a forwarding address to Milly the Medium or Eddie the Ectoplasm.

Heretofore matter of delivering the solid south was not much of a problem ....But who's going to deliver the Shadowy Infinite, and to whom or what?

Diamond Disputes Decided

By WILLIAM EVANS

Batted ball is fair when it passes outside the ground, but later is blown foul. What is it?

* * *

A ball that passes outside the ground is fair or foul according to where it disappears from the umpire's view.

In other words, the umpire must continue to follow the flight of the ball even after it passes out of the park.

The status of such a drive is then determined by where the ball is when the umpire last sees it.

In the above query the ball was foul.

BASEBALL PRACTICE.

Dufferin All-Stars Will Hold Workout on Monday.

The "Duffs," the All Star East City Midget Team, will hold a general practice and tryout on Monday, May 31st, at Dufferin Park (in place of a better) All that remain of last year's Bantam team are requested to turn out at 6.30 o'clock. There is room for many more tryouts, and all those on hand will be given a fair trial. The All Stars are expected to live up to their name this year, having several good recruits on their roster. A big array of right handed and port-isde pitchers is expected to turn out.

Few baseball players are able to show such a consistent batting record as that of Horace Ford, the former National Leaguer who is now plaing with Minneapolis. Ford batted .279 in 1921, .272 in 1922, .271 in 1923, .272 in 1924 and .273 in 1925.

THEATRE

AT THE CAPITOL.

MILTON SILLS CAST AS "WOMAN HATER"

Famous Star Appears as Italian Count in 'The Unguarded Hour."

Milton Sills appears as an Italian duke in "The Unguarded Hour," a First National picture which comes to the Capitol Theatre next Monday, with Sills in the starring role and Doris Kenyon as the featured feminine player.

Instead of fighting giant ruffians and battling in the prize ring, lumber camps and primeval forests, as in "The Knockout," Sills will be seen in this picture playing the role of the cultured Duke Andrea, a young man whose chief delight in life seems to be hating women and working long hours in his laboratory, where he is engaged in solving scientific problems that deal with ether waves and radio.

Sills in Action

However, Sills breaks into action in one of the biggest scenes in the picture and with his bare fists disarms the villain and forces him over a balcony rail, where he falls to his death on the stones below. In another exciting scene Sills puts aside his studies and plunges into the briny deep and swims a hundred yards or so to the rescue of Miss Kenyon and brings her back with the ease of a beach life saver.

In "Unguarded Hour" Miss Kenyon has one of the best roles of her screen career. She plays the part of a dashing young American girl who goes to Italy and there turns the head and heart of the woman hating Duke. Miss Kenyon provides one of the greatest thrills of the picture when she crashes to earth in an airplane in the scene where she and her maid arrive by airplane at the Duke's talian home. Miss Kenyon, who is usually seen in roles that are either highly dramatic or depict a girl whose only attributes are being sweet and charming, bursts into real comedy in this picture. She is again a new Doris Kenyon, and Manager Fletcher declares Miss Kenyon is a real comedienne.

Strong Support Cast

An unusual cast supports Sills and Miss Kenyon. Among these are Jed Prouty, who has long been one of the best known musical comedy comedians; Claude King, who came to America from England to play the part of Rudolph Solomon in Ethel Barrymore's stage presentation of "Declasse"; Dolores Cassinelli, concert singer and stage star; Vivia Ogden, who gained her first screen fame in "Way Down East"; Cornelius Keefe, who has one of the prominent roles in the present Broadway stage success, "The Poor Nut"; Lorna Duveen, leading woman for Milton Sills in his last starring picture; "The Knockout," and Charles Beyer who played a prominent role in the last Ben Lyon-Mary Astor picture, "The Pace That Thrills." Lambert Hillyer, who directed Bill Hart in twenty-fice of his biggest successes, directed "The Unguarded Hour" under the supervision of Earl Hudson.

AT THE REGENT

A WHALING EPIC.

"In the 'Sea Beast,' an adaptation of the novel 'Moby Dick.' I hope to make live again before the eyes of America and the world, one of the most adventurous, colorful and characteristically American of industries, that of whaling, now defunct, and living only in all its glory and glamor in the traditions of New Bedford, and of such novels as 'Moby Dick.'"

In these words John Barrymore summed up the attitude of the entire Warner Bros. West Coast studio force engaged in the making of "The Sea Beast,' which comes to the Regent Theatre on Monday for a four days' run.

"There was a wealth of romance in the whaling industry of New England back in 1840. On the blunt bowed, drop drafted whaling vessels were bred the hardy Yankee sailors who brought the maritime triumphs of war and peace to America. Now, of course, those brave times are nothing but a memory in such towns as New Bedford, once brimming over with the bustling activities of the bluff New England sea people proud of the task of supplying light to the entire civilized world.

"It is the mighty spirit of teh New England whalers that we have attempted to capture for the silver sheet in the production of 'The Sea Beast.'"

NOW PLAYING

Last showing to-night of the big Railroad Drama, 'WHISPERING SMITH.' 2 shows this evening at 7 and 9 p.m.

COMING MONDAY—This Season's Greatest Success

The SEA BEAST

with John Barrymore

Dolores Costello

George O'Hara

Prices—Matinees, Adults 25c; Children 15. Evenings, Main Floor 35c; Balcony 45c; Children 25c

Owing to the Length of this Picture, the Feature Will Start at 8.10 Evenings

SPECIAL MUSIC SCORE—Ken Blood's Orchestra

Why Firestone Tires Are Better

Tires of the Firestone standard of quality must be manufactured from the best grades of raw materials.

The same high purpose that characterizes the organization at Hamilton, Ontario—the same thoroughness and loyalty to the Firestone ideal of service—are found in the far places of the world where Firestone must go to obtain the best quality and value that the raw material markets afford.

A buying organization with ten separate offices in the rubber growing centers of the British and Dutch Colonies enable Firestone to obtain the highest grade of rubber and insures an adequate supply by purchasing at the source of production.

Only the best grades of cotton from Egypt and the United States are able to pass the registered Firestone buying standards—recognized as the most exacting in the trade. Here again Firestone has provided protection of quality by the ownership and operation of his own cotton mills.

Firestone leadership assures to dealers a tire backed by ample resources, special facilities for obtaining raw materials and the Firestone pledge of

MOST MILES PER DOLLAR

Firestone

Peterboro City Dealers
C. L. BREWER, 101 Hunter West
A. BROWN & SON, 383 Water street
WM. REID & SON, 326 Aylmer street.

Peterboro District Dealers
MEYERS & STONE, Campbellford, Ont.
F. J. LYNCH, Hastings, Ont.
MATHER & NELSON, Keene, Ont.
W. J. CHARLTON, Lakefield, Ont.

FIRESTONE BUILDS THE ONLY GUM-DIPPED CORD

Sensationally Low Prices

Supreme Six Cylinder Performance and Value at New Low Prices—

CHRYSLER "60" "70"

Here are Motordom's Two Most Stupendous Values

FAMOUS CHRYSLER "70"	
Phaeton -	Now, $2075
Coach - -	Now, $2075
Roadster -	Now, $2225
Royal Coupe -	Now, $2510
Brougham -	Now, $2580
Sedan - -	Now, $2295
Royal Sedan -	Now, $2645
Crown Sedan -	Now, $2800

NEW CHRYSLER "60"	
Touring - - -	$1570
Roadster - -	$1670
Coupe - - -	$1695
Coach - - -	$1795
Sedan - - -	$1895

Prices are for delivery in Peterborough all taxes fully paid and include front and rear bumpers, spare tire, cover and lock.

Chrysler dealers are in a position to extend the convenience of lowest available time payments. Ask about Chrysler's attractive plan.

The new Chrysler "60"—a lower-priced six—is unqualifiedly guaranteed to give you more value for your money than any other car in its class.

This supreme value is assured you because in designing the "60" Chrysler engineers set about creating a car of entirely original design and construction, going the absolute limit to put into it a dollar's worth of value for every dollar of its purchase price.

In Chrysler "60" there is also the same supreme quality that has been built into the famous Chrysler "70" and the unsurpassable Imperial "80"—a quality that is now a definitely known quantity in motordom.

At these new sensationally lower prices all features of supremacy of the famous Chrysler "70" which have set it apart as the standard of motoring in its class for more than two years, are made even more outstanding.

For in the accomplishment of these new lower prices there is absolutely no change in the performance, quality, comfort, style, equipment, design or workmanship in body or chassis which have proved themselves in tens of thousands of miles of driving by thousands upon thousands of owners.

These sensational reductions today establish Chrysler "70" even more exceptionally as the world's one outstanding motor car value in its class.

You will find us eager to demonstrate to you the extraordinary features at these new prices of Chrysler "60" or Chrysler "70"

GILLESPIE GARAGE
Phone 950 Peterboro 378 Aylmer St.

DEALERS—W. E. Ball, Millbrook. W. S. Wiggins, Campbellford. Nelson Wellman, Norwood.

LOCALS

WOOD SPECIAL, CUT SHORT.

Dry oak hard. slabs, $5.00 half cord. Heavy mixed slabs, $3.75 half cord. DINSDALE'S, 'phone 153. 26d-134-1514.

W. O. W. NOTICE.

An important meeting will be held Monday evening, May 3rd. All members are requested to be present. 2d126 1735

RUMMAGE SALE.

A Rummage Sale under the auspices of Group No. 1 of the W.M.S. of St. James' Church will be held Wednesday, June 2, at 173½ Simcoe Street, at 9 a.m. 2d-29,1-1741

RADIOS.

Radio Service, Sets Built, Altered and Repaired. Ten years' experience. Tubes tested and reactivated. Complete line of tubes and batteries. Roy White, 444 Mark. Phone 1165M. 10d21 24 28 1 5 8 12 15 22 25-1892

ACCOUNTS

Audits conducted, books written up and balance sheets prepared on moderate terms. A. H. White, Accountant and Auditor, 444 Mark St. Phone 1165M.

4d—22, 26, 29, 2—2823

CARD OF THANKS

Mr. and Mrs. A. Knott, 103 Maria Street, wish to express their sincere thanks to those kind friends who expressed their sympathy in the death of Mr. Knott's father, especially to the B.M.T.U., No. 17.

DO YOU NEED AN ACCOUNTANT?

If you want your books audited or adjusted; if not satisfied with your book-keeping system; if you want your income tax return prepared for this or other years, or want some dispute adjusted.—H. K. Middleton. 'Phone 1353. Office, 202 Charlotte Street. dtf

NOTICE.

Lee Wee and Lee Fong have taken over the Hop Sing Laundry, 226 Charlotte Street. Any accounts owing by Hop Sing must be submitted to Lawyer Wearing, 408 Water Street, at 2 p.m., May 31, 1926, for settlement. After this date the new proprietors will not be responsible for Hop Sing's accounts. 5d-126-2348

A Joint Meeting of Mount Hebron and Hiawatha Encampments will be held on Saturday, May 29, at 8 p.m. to make arrangements for visit to Stirling Encampment. 2d, 126, 1733

LAWN MOWERS SHARPENED AT TAYLOR'S, $1.00 EACH

Called for and delivered. Highest class workmanship. We grind same bevel as a new mower. We have new machinery for doing that work and know how to use it. That is the point. Phone 109J. Forty-five years' practical experience. Umbrellas repaired and re-covered; Saws filed and set; Cutlery grinding. Wm. Taylor, the Sheffield Cutler, 219 Hunter Street West. tts

IN POLICE COURT

Nemesis followed hard on the heels of Ernest Stoneburg, who committed a theft of a purse containing $3.60, from the home of Mrs. W. R. Patch, George street, was apprehended an hour later, and was sentenced this morning by Magistrate O. A. Langley, in the police court, to ten days in jail, after he had pleaded guilty. Accused in admitting the offence, pleaded for leniency. He said he had a wife and family who were in great need, while he was unable to find work. When the opportunity to take the purse came to him he yielded to the temptation. He knew he should not have done it.

Police Chief S. Newhall stated that the accused was a peddler, going from house to house. After Mrs. Patch had answered his knock at the door she went upstairs to attend to a sick child. Soon afterwards she had missed her purse, which she had laid near the door. She phoned the police giving a description of the man. Stoneburg on being stopped and interrogated by the detective stated that he had found the purse on Homewood avenue. He also had the money, which however he had taken out of the purse.

The Chief said that petty thieving had become very prevalent of late in Peterboro Fifty or sixty such cases had been reported within the past two months. He did not suggest that accused was responsible for all these thefts. Many of them however were committed by door to door peddlers. Their practice was to knock at the door, and finding no one within they proceeded to take what they could.

After the magistrate had given sentence accused asked "Could you do no better?" but His Worship refused to reconsider his decision.

Special Wedding Gifts Suggestions

Now is the time to buy your Wedding Gifts while our assortment is at its best. We always carry a full line of silver hollow ware and the most popular patterns in flatware such as Community Plate, Tudor Plate, and 1847 Rogers, etc.

Bread Trays, $2.50 up.
Cake Plates, $2.50 up.
Sandwich Trays, $2.50 up.
Casseroles, $5.95 up.
Pie Plates, $2.95 up.
Candlesticks, $4.50 up.
Bon-bons, $1.00 up.

It will pay you to see our Bargain Counters filled with goods at $1.00, $2.00, $3.00 and $5.00, etc.

WARNE BROS.
349 GEORGE STREET
DIAMOND HALL
Phone 880.

SONG RECITAL.

There was a good attendance in the hall of the Conservatory of Music last evening, for the song recital given by Mrs. Mabel Foote, mezzo soprano, and Miss Bertha Hill, contralto, pupils of Mrs. Dorothy Allan Park, assisted by Mr. Harry Northrope, pianist, pupil of Mr. Otto Gliddon. Miss Mary Agnes Logan played accompaniments for the vocal numbers.

The vocalists afforded excellent examples of the careful training imparted to her pupils by Mrs. Park. Mrs. Foote has a light, dainty mezzo soprano voice, with an exceptionally good effect in her pianissimo work. Miss Hill's deep-toned, rich contralto is very pleasing and she gives much careful attention to phrasing.

The playing of Mr. Northrope was exceptionally good. Several difficult numbers were played entirely by memory, with a confident, easy execution, a bright, ringing tone and a loud, firm touch that bespoke much training and a high degree of musicianship in the youthful performer.

The programme, which was pleasingly varied, was as follows: Vocal numbers by Mrs. Foote: "Be not Extreme, O Lord" (Elgar), "Songs my Mother Taught Me" (Dvorak), "Morning Hymn" (Henchel), "Twilight" (Elgar), "Elsa's Dream," from "Lohengrin" (Wagner), "The Dreary Steppe" (Gretchaninoff), "A Birthday" (Woodman), "The Crying of Water" (Campbell-Tipton) and "Then Weep! Thou Grief-worn Eyes" (Massenet). Sung by Miss Bertha Hill: "Inflammatus" (Stabat Mater) (Dvorak), "Sapphic Ode" (Brahms), "In May" (Schumann), "My Abode" (Schubert), "Che Faro" (Orpheus) (Gluck), sung in Italian, "Silent Noon" (Vaughan-Williams), "Before the Dawn" (Lang), "Salaam" (Lang), and "Love's Philosophy" (Quilter). The two ladies also sang a duett in the "Barcarolle" from "The Tales of Hoffman" (Offenbach). Both received hearty applause at the conclusion of their numbers, and were presented with several beautiful bouquets of flowers. Miss Logan also received a pretty bouquet.

Mr Northrope's pianoforte numbers were Chopin's "Nocturne in F Minor" and "Polonaise in A Major," Bach's "Prelude and Fugue," and Liszt's "Cantique d'Amour," with an encore to this group in a Chopin Prelude.

AROUND THE CITY.

The fire department was called to a chimney fire at 477 Rubidge Street at 7.12 last night. No damage was done.

Rotary Juveniles will practice at the Sacred Heart grounds on Monday and Wednesday evening. A large turnout is requested.

The Rev. L. H. Currie of Toronto, will be the preacher at both services in Knox United Church to-morrow.

TO SEND DELEGATE.

Unattached Veterans Appoint D. J. Lawrie For London Meeting.

A meeting of the unattached war veterans was held last night in the Armories, with D. J. Lawrie in the chair. The attendance was fair and after considerable discussion it was decided to send a delegate to the meeting in London from June 3 to 10, for the purpose of organizing the Canadian Legion. D. J. Lawrie was the delegate appointed to attend the London meeting.

SANITARY ICE SUPPLY.
ICE
PHONE 147.
TICKETS or CONTRACT
If we know you want Ice DON'T WORRY—our driver will be there!

Financial News and Views

Latest Comment on Grain and Industrial Markets — Closing Quotations on the Principal Active Stocks

Quotations Over Stobie, Forlong and Co. wire.

MINING STOCKS

Gold

	Asked	Bid
Apex	3½	3
Argonaut Gold	24	23½
Baldwin	1½	1¼
Barry Hollinger	44	42
Bidgood	5	...
Chaput Hughes	9	7½
Con. West Dome	15	14¼
Dome	1460	1435
Goldale	30	27
Gold Hill	55	43
Hollinger	1925	1900
Indian	6	...
Keora	6½	6¼
Kirkland Hunt	18	16
Kirkland Lake	112	110
Lake Shore	1135	f110
McIntyre	2350	2325
Newray	38	33
Night Hawk	7½	...
Premier	212	208
Preston	4¾	...
Teck Hughes	350	248
Tough Oakes B	39	37½
Vipond Cons	172	162
W. Hargraves	850	840

Silver

Beaver	72	70
Capitol	36	33
Castle	138	136
Crown Reserve	11	...
Everett	6¾	6½
Keeley	143	135
La Rose	12	10½
Lorrain Trout	73	...
McKinley-Dar	19	...
Millcrest	14	13½
Mining Corp	350	340
Nipissing	365	335

Unlisted.

Amulet	118	...
Area	28	...
Bourle M. Q.	995	985
Laval Quebec	22	21
Noranda	1560	1550

CHICAGO WHEAT

	High	Low	Close
May	168	163½	165
July	138⅝	136½	137

WINNIPEG WHEAT

May	152⅜	151	151⅛
July	150⅜	148¼	149⅛

CHICAGO RYE.

May	86	83½	85½
July	89⅜	86¼	87½

NEWS OF NORWOOD

NORWOOD, May 29.—Mrs. Nellie McNaughton of Toronto spent the holiday with her parents, Mr. and Mrs. John McNaughton.

Mrs. George Grover of Toronto is spending a few days at her summer home "Balsam Farm," Norwood.

Mr. and Mrs. J. McCabe and children of Peterboro spent the week end with the latter's mother, Mrs. Charles McDonnell.

Miss Berry, representative of the Mothers' Allowance Board for this district, is on an official visit in this locality.

Mrs. W. D. Robson and Mr. Gerald Robson were in Peterboro on Wednesday.

Mrs. Thomas Mills of Newmarket was a holiday guest at the home of her brother, Rev. T. M. Wesley.

Miss Drucilla Mee of Toronto is the guest of her sister, Mrs. Geor Bitten.

Miss Theresa Robson of the Toronto Public school staff spent the holiday with her mother, Mrs. Elizabeth Robson.

Mr. and Mrs. B. W. Squire, Mr. and Mrs. E. C. Squire and Miss Reba Squire motored to Toronto on Monday.

Miss Walker of Orillia was a recent guest of Mr. and Mrs. George Ross.

Mr. and Mrs. Cecil Buck and Miss Jean Buck spent the week end with Mr. and Mrs. O. Buck, Spring street.

Mr. and Mrs. Wildman and Miss Frances Wildman of Toronto spent the week end in the village.

Mr. Jack Foote of Madoc, a brother of Misses Barbara and Alice Foote of Norwood left on Tuesday on a trip to Scotland.

Miss Jean Roxburgh of Toronto was a recent guest of her parents, Mr. and Mrs. John E. Roxburgh.

Miss E. L. Waters spent the week end in Peterboro.

Mrs. M. E. Simmons (nee Myrtle McCracken) and children are guests of her mother, Mrs. J. M. McCracken.

Rev. R. F. Stillman, Rev. T. M. Wesley, Mr. R. G. Lawlor, Mr. J. G. Keefer and Mr. Hugh Robb are in Kingston this week attending the second annual conference of the United church of Canada, the Bay of Quinte division.

Miss Elva Portway of Toronto spent over the holiday with her parents in the village.

Mrs. William Spence and Mrs. Ivey left on Thursday on a visit to friends in Montreal, Boston and Buffalo. They expect to be away about three weeks.

Mrs. Franklin Webster spent the week end in Toronto the guest of her sister, Mrs. Oke.

Mr. Roderick Pakenham of Toronto spent the week end in the village with his parents, Mr. and Mrs. E. C. Pakenham.

Mr. Leo McNichol, who has spent the past winter in Florida, is visiting his parents, Mr. and Mrs. James McNichol.

Miss Grace Gillespie, B.A., of the High school staff spent the holiday at her home in Campbellford.

Mrs. R. C. Moxley (Mabel Hall) of Ottawa is visiting at the home of her uncle and aunt, Mr. and Mrs. J. Fred Pearce.

Miss Reta Robb of Burk's Falls spent over the holiday with her parents.

Miss Greta Clarke of Toronto is the guest of her sister, Mrs. F. Webster. Miss Clarke, who has lately returned from China, will speak in the United church, Norwood, on Sunday morning.

Mr. Russel Gardner, who recently passed his examination at the Toronto College of Pharmacy, came third in the honor list out of a class of one hundred and ninety-seven. Mr. Alex Richardson, son of Mr. and Mrs. Archie Richardson, former residents of Norwood, came seventh in the same class. Norwood friends extend congratulations to both of them.

Mr. and Mrs. J. Stan Weir motored to Orangeville on Sunday and spent a couple of days with the latter's mother, Mrs. L. Youmans.

Miss Dorothy Toye, B.A., of the High school staff, spent the week end at her home in Toronto.

Miss Marge Bertrand of Toronto spent the week end with friends in the village.

Mr. James Hales of Toronto, Chief License Inspector for the Province of Ontario, was in the village on Saturday.

Miss Jean Edwards was a recent guest of Mrs. Fred Leach (nee Edna Borland) of Peterboro.

Mr. and Mrs. John Weir have returned home from a motor trip though the Niagara district.

Mrs. Henry White of Toronto was the guest of her slaughter, Mrs Herbert Beavis, recently.

Mrs. Charles Ballard has returned home to Kingston after a short visit with her mother, Mrs. A. Moffatt.

Miss Vera Finlay, B.A., of Toronto spent over the holiday with her parents, Mr. and Mrs. J. A. Finlay.

Miss Jennie Peoples of Cobourg was home for the holiday.

Miss Moreen Stillman of Cobourg and Miss Ruth Stillman of Toronto spent the holiday with their parents at the United church parsonage.

Mrs. P. Jobe and Mr. Clarence Jobe of Toronto motored down from the city on Monday and spent the day with Mr. and Mrs. George Duffield.

Mr. and Mrs. William Winder (nee Christina Minaker) and sons of Toronto spent the week end with the latter's sister, Mrs. George Duffield.

Mr. and Mrs. J. Buchanan and son Lonie, who sold their farm stock some little time ago and moved into Norwood have returned to the farm again.

In appearance a prophet of old, Mr. B. McLachlan, announced himself as a Swedenborgian when the different denominations announced themselves at the World's Christian Fundamentals Association's eighth annual convention in Toronto recently. Gerald B. Winrod (upper left), organized "The Defenders of the Faith" in the State of Kansas, to combat modernism, and motored all the way from there to Toronto. Rev. G. E. Wilson, Bradford, Penn., announced that the fight had begun in Pennsylvania against the colleges where modernist professors were widely installed.

FLEW ACROSS POLE

Lieut.-Commander Byrd is shown with his flying mate, Lieut. Bennet. These two daring aviators will go down in history as the first to fly across the North Pole.

Col. H. A. Mullins, Manitoba Conservative M.P., who challenged his party leader's views on the cattle industry and Hudson's Bay Railway in the House of Commons.

DR. T. P. McCULLOUGH,
Eye, Ear, Nose and Throat Specialist, 166 Brock St. 'Phone 36W. dtf.

A museum of sport is soon to be opened in Berlin. The collections on display will illustrate the historic development of sport, beginning with statues and vases from ancient Egypt and Greece, and ending with models showing the process of manufacture of modern sport implements. The museum also will contain a library on sport.

PLAY PRESENTED BY DRAMATIC CLUB

Ennismore People Put on Play at St. Alphonsus' Lyceum.

There was a good attendance in St. Alphonsus' Lyceum last evening, for the presentation of a three-act play, "Will o' the Wisp," by the Dramatic Club of St. Martin's church, Ennismore, under direction of Rev. J. McAuley. The club was assisted by the orchestra of St. Martin's parish, with members in Mr. and Mrs. Michael Twomey, Messrs. Earl Hickson and Herb Killen, the orchestra being augmented by players from the city parishes. Between acts, Miss Margaret McGuire gave several vocal solos.

"Will o' the Wisp" is a comedy drama in three acts, and was splendidly enacted by the group of clever players from Ennismore, every member of the cast taking his or her part in excellent fashion, and receiving plenty of applause from the audience. It depicts the romance of Sheila Desmond, a pretty Irish lady, daughter of the impoverished Magistrate Desmond, whose two suitors, Neil Dacy and Terence O'Malley, son of the wealthy Squire O'Malley, are competing for her favor. The home of the Desmonds in Ireland forms the background for the play, and here is Sarah, the faithful housekeeper with the Irish tongue, and Danny, her grandson, to add comedy touches to the action of the play. Terence is the villain of the piece. He manages to attach suspicion as to the shooting of his father, on Neil Dacy, and the latter is taken away by the constable, but Sheila, who later turns out to be the highwayman, the "Will o' the Wisp," remains true to her lover, and all ends very satisfactorily, after Shamus O'Brien, a poor tenant of the hard landlord, Squire O'Malley, tells what he knows about the shooting affair.

The cast is as follows: Miss Mary Harrington as Sheila Desmond; Mr. Joseph McGuire as Neil Dacy; Mr. John Young as Squire O'Malley; Mr. John Harrington as Terence O'Malley, the Squire's nephew; Miss Elizabeth Sullivan as Sarah, the housekeeper; Mr. D. J. Pierce as Anthony Desmond, the magistrate; Joe Kennedy as Danny, Sarah's grandson; Mr. Thomas Harrington as Shamus O'Brien; Mr. Michael Crough as the constable, and the Misses Berenice Scollard, Margaret Mulvihill and Margaret McGuire as a committee of the Ladies' Aid, who come seeking donations for charitable work.

WEDDING BELLS.

CHRISTIE—HAY

MARMORA, May 29.—On Wednesday morning at the home of Mr. and Mrs. James Nobes, the wedding took place of Miss Elizabeth Hay to George, son of Mrs. E. Christie of Marmora. The wedding ceremony was performed by the Rev. F. J. Horwood. Miss Leah Wells was the bridesmaid and Mr. John Nobes fulfilled the duties of best man. Mr. and Mrs. Christie later left for Toronto, where they will reside.

D & A CORSETTES
Combine corset and brassière; made in many styles to suit all figures, and sold at remarkably low prices.

NON RUSTABLE D & A
CORSETS & CORSETTES
are modeled on correct anatomical lines, and give support and style without compression or distortion.
D & A garments are on sale at attractive prices by leading Corset Departments throughout Canada.
It's worth while insisting on being shown a suitable D & A. There is one for every figure.
DOMINION CORSET CO., Montreal QUEBEC Toronto
Makers of La Diva and Goddess Corsets

D & A CORSETS with elastic panels & very slightly boned, worn with D & A Brassières are justly popular.
1-26

ST. ANDREW'S TROOP.

There was a good turnout last night and a number of the boys showed that they are nearly ready to pass the Tenderfoot tests. Several games were played, and the meeting broke up early because of a rehearsal for anniversary services in in which the boys are taking part.

This afternoon the troop went on a hike, playing "Far and Near" and other Scout games. A Treasure Hunt is arranged for next Saturday, in which the patrols will each follow a different map route to the hidden treasure.

Any boy who wishes to join this Troop is invited to attend on Friday night next at 7.30 at St. Andrew's church hall, side door.

FOURTH TROOP.

The Fourth Peterborough Troop held its weekly meeting on Friday night. There were several games played during the evening. There was also a mock trial on observation, deduction, wood craft, endurance, bravery and kindness. The meeting closed at 9.30. There was a 'court of honour' after.

There was a week end camp over the twenty-fourth, a number of tests being passed.

The Owls are leading in the troop competition.

THIRD PETERBORO TROOP.

The Third Troop held its meeting on Thursday evening. It was held over among the "three sisters," across from the goose pond. The programme consisted mainly of games, a variation of "skin the snake," and a stalking game were the main points on the programme. Mr. Corsan, swimming instructor, now at the Y.M.C.A., gave the troop swimming instructions much to the benefit of the boys. Most of the boys are starting to plan and save for camp, which is not far distant now.

HAROLD DUNFORD'S TAXI SERVICE
For Weddings, Funerals, Pleasure Drive, Picnic, Train Order —Call 224 and ride in one of our luxurious new cars. They cost no more.
Another new Hudson Sedan just added.
3d-128-2987

COMING!
Sukloff's Big Fire Sale
Watch for Announcement

BARBER SHOP OPENED
at 6 o'clock till 10 at corner of Park and Braidwood
JAS. MONGRAW

YOU'LL STOP ANYWAY but ITS SAFER WITH Silver Edge Raybestos BRAKE LINING
GILLESPIE GARAGE

Eye Strain Is Often Caused
by small errors of vision. Some of the most distressing eye strain is caused by these small errors. So they should not be ignored. Their correction often results in surprising benefit. Don't make the mistake of neglecting your errors of vision because they are small. Their correction is here.
A. A. FOWLER, Pharm. B.
EYESIGHT SPECIALIST
R. McLeod has a drug store in the same place—373 George St.

Dr. T. W. H. YOUNG
Physician and Surgeon
Graduate of London, Edinburgh and Glasgow
Office Hours: 8-10; 2-4; 6-8.
305 Stewart St. - Phone 847

W. GORDON HALL
Electrical Contractor
Wiring and Repair Work.
Vacuum to rent - Phone 1403w

LATE WANT ADS.

FOR SALE—HAND POWER WASHing Machine; phone 2042m. 3d-128-3018

THE JEAN RIDDICK YARN SHOP
shows an unusually large stock of Yarns, Hosiery, Underwear, Etc. Come and see us and save money.
WE SELL FOR LESS!

CHIROPRACTOR
M. C. GOODWIN
CD. Ph. C.
Palmer Graduate
10th Harris Building.
Lady Attendant Phone 424
Hours 10-12 a.m., 2-4 and 7-8 p.m.
Office closed Tuesday evening, also Thursday afternoon and evening

Ready-to-Wear Dept.
SALE
of this Season's Spring COATS and SUITS commences Tuesday next, June 1st, and ends Saturday, June 5th.
1/3 OFF
Barries
PHONE 340

HARD COAL
MAY PRICES

Stove and Nut	$15.75
Pea Coal	$13.00
Egg	$15.50
Solvay Nut Coke	$13.00
Solvay Pea Coke	$12.00
Pocahontas Coal	$12.00
Hemlock Slabs, cut 12 inch, load	$4.50

McCarthy & Johnston
PHONE 96

Phone Johnny-on-the-Spot for Coal—703
Summer Prices
MONEY'S A VITAL QUESTION
Coal and Coke

Hard Pea Coal	$13.00
Hard Nut Coal	$15.75
Hard Stove Coal	$15.75
Solvay Nut Coke	$13.00
Solvay Pea Coke	$12.00
Kentucky Hard	$10.00

HARD WOOD
Special—while it lasts—one pile of hardwood, cut stove length, a cord $10.00
HODGSON BROS.
Dalhousie and Bethune
Nights & Holidays, Phone 2206w

WE SERVE IN A TACTFUL MANNER
BELLEGHEM'S
FUNERAL SERVICE
PHONE 85
AMBULANCE

Milton Sills in
The Ungarded Hour
At the CAPITOL TO-DAY

The Evening Examiner

PROBABILITIES.
Moderate to fresh south-westerly winds; mostly fair and warm to-day and Tuesday, with thunder-storms in a few localities.

VOL. LVII., No. 126 | PETERBOROUGH, MONDAY, MAY 31, 1926 | PRICE THREE CENTS

STORM GATHERS ROUND MILITARY TRAINING

BARON BYNG BIDS FAREWELL TO PEOPLE OF CANADA'S WEST ON LAST TOUR OF DOMINION

Badge of Manitoba Gold Presented To Governor General.

HUGE CROWDS.

Vice Regal Party Royally Entertained—Visibly Affected.

WINNIPEG, Manitoba, May 31.—Canadian Press. — Baron Byng of Vimy, Governor General of Canada, left with Lady Byng for Eastern Canada on Saturday, after an extensive tour of Western Canada.

During the tour the Governor-General said farewell to the people of Western Canada and he was received everywhere with demonstrations of affection and regret at his coming departure.

He was the guest at three farewell functions here on Saturday. The Manitoba Command of the Canadian Legion of the British Empire Service League tendered the Vice-Regal party a luncheon at noon. At the same hour the Women's Canadian Club entertained Lady Byng. Later both Baron Byng and Lady Byng attended a reception by the women's organizations affiliated with the various local veteran organizations.

A troop from the Lord Strathcona Horse escorted the visitors to the station where a gathering which included the Lieutenant-Governor of the province, the Premier and high civic officials waited for a final word of farewell.

Gold Badge.

As the guest of the newly formed Manitoba Command of the Canadian Legion of the British Empire Service league Baron Byng was presented a gold badge of the organization. The medallion was struck out of Manitoba gold from the Rice Lake district.

Brigadier-General H. M. Dyer, moved a vote of thanks to the Governor-General for his services to the Dominion and expressed regret on be half of the people in Western Canada at the loss suffered by the country in his departure.

His Excellency in reply referred in touching terms to the cordial reception and loyal expressions manifest throughout their western tour. Canada, he said, forever would be close to his heart.

Shortly before the party entrained Baron and Lady Byng held an informal reception at the city hall, where a number of former servicemen, war widows and auxiliary workers, were presented.

Crowds lined the streets along which their excellencies drove towards the station. The party was accorded a genuine western farewell. Baron Byng was unmistakably affected by the demonstration.

BANK ROBBERS SECURE NO LOOT

Set Building on Fire While Trying To Crack Safe.

TELLER BEATEN.

YORKTON, Sask., May 31.—(Canadian Press.) — Three men made a daring attempt on Saturday night to rob the branch of the Bank of Toronto, located at Preeceville, near here. The men were reported to have dragged the teller, Miss Enna Lindolun, from her home near the bank, and after beating her, forced her to go to the bank with them and open the door of the safe. She could not open the inner door which was controlled by a time lock. The men are said to have then made an attempt to blow the safe open, during which they set fire to the bank building. Becoming frightened they fled without any loot. The fire is reported to have destroyed most of the bank records. Miss Lindolun's condition was given as serious.

HAS IT OCCURRED TO YOU
That it is not necessarily the age of a person but the condition of the eyes which determines whether glasses are needed? Weak eye muscles need assistance; properly fitted glasses give that assistance. See W. H. Lacey, Optometrist, 410 George Street. For evening appointment: 'Phone 1160.

SUMMER WOOD.
12-INCH HEMLOCK, LARGE TEAM LOAD, $4.50; LUMBER BUTTS, LARGE TEAM LOAD, $4.50. ALFRED McDONALD LUMBER CO. PHONE 176.
5d1129-1744

Talking About Bandits; Hear This Hotelkeeper!

A person hears a lot these days about grasping hotel men and many complaints regarding overcharging and lack of service, but it remained for a Stoney Lake resort to provide an unique example of the hotel man's side of the story.

On Saturday last at a resort not far from Peterborough a car pulled into the hotel's private grounds and discharged its passengers, who were city people out for the day. The occupants of the car wandered about the grounds, partaking of the pleasures that they afforded and when supper time came one of the ladies in the party ambled up to the verandah of the hotel, appropriated a table and a couple of chairs, which she carried some distance, and finally located them under some shade trees. She needed another chair, apparently, for back she came, and as there were none vacant she asked a gentleman, a guest of the hotel, if she could have his, and being a gentleman he gave her the chair.

And this is what happened! They spread a table cloth, brought out their supper from the car and started to eat it in a nonchalant manner. After they had finished, they stayed around for a while and eventually re-entered their car and started for home, without spending a nickel at the hotel.

On being questioned, the hotel keeper stated that it was a very common occurrence and was only one of the evils that he had to contend with during the season.

TICKET OF LEAVE TO PETER SMITH

Former Provincial Treasurer To Be Released From Kingston.

ORDER SENT.

OTTAWA, May 31 (Canadian Pres).—Release on ticket of leave has been granted to Peter Smith, former Provincial Treasurer of Ontario, now confined in Portsmouth Penitentiary. The telegram which provides for the release of Smith forthwith was sent last night by the Under-Secretary of State. The case has been under review by the Cabinet. Smith was convicted and sentenced on October 24, 1924, to three years in Portsmouth Penitentiary, Kingston, on charges of conspiring to defraud the Province of Ontario in connection with the purchase of bonds when he was Provincial Treasurer.

FINE NOT MENTIONED.

OTTAWA, May 31. Canadian Press. — The order in council under which Peter Smith was released on ticket of leave, does not, it is stated, make any mention of the fine—the order merely provides for release on ticket-of-leave.

Goes Back Home.

KINGSTON, Ont., May 31 (Canadian Press).—Peter Smith, former Treasurer of Ontario, undergoing a three-year sentence in Portsmouth Penitentiary, was released at one o'clock this afternoon after serving about half his term, and left immediately for his home in Stratford. He obtained his liberty on ticket of leave, authorized by the Federal authorities. At the Penitentiary to meet Mr. Smith were James Groves from Stratford and other friends, and the party departed for Stratford by motor car immediately.

Peter Smith was convicted and sentenced on October 24, 1924, on a charge of conspiracy to defraud the Province of Ontario in connection with a purchase of bonds while he was Provincial Treasurer.

Until he entered the Drury Government in 1919, Peter Smith had been a farmer near Stratford most of his life. He is 49 years of age.

Peter Smith came through the big iron gates of the Penitentiary exactly at one o'clock, and was greeted by fourteen newspaper men from Toronto and other points. There were also several camera men. "Make a good pictur, boys," said Smith, surveying the party with a smile. Approaching the big sedan that was waiting to take him to his home, Smith posed with hat in hand for his picture to be taken.

To those who are acquainted with the appearance of released men, Mr. Smith's rosy countenance was a considerable surprise. There was nothing of prison palor about him. He looked healthy and still possessed his ample waistline.

A few minutes later Warden Ponsford stepped up and, extending his hand to Smith, said: "Well, goodbye, old man, and God bless you." "Thank you, Mr. Warden," replied Smith in a low voice, and he warmly grasped the Warden's hand. He then entered the car and the Stratford party started for the west, with the other car containing the newspaper men bringing up the rear.

COMET BUS LEAVES ALBION SWEETS FOR CHEMONG, AT 8.15 P.M. AND 9.15 P.M., MONDAYS, WEDNESDAYS AND FRIDAYS, FOR DANCE AT PAVILION. SPECIAL ORCHESTRA. LAST BUS LEAVES CHEMONG AT 12 P.M. SPECIAL BUSES ON REQUEST. 1d1271762

Military Concert In Berlin First Since Start Of War

BERLIN, May 31 (United Press).—Memories of the pre-war goose step were revived on Sunday with the inauguration of the first official military concert since 1914. Appearance of infantry bands in the parks was preceded by an announcement from the Ministry of Defence that such concerts would be held frequently.

Many famed generals were among the crowds which gathered to hear the music, and on many sides this comment was heard: "Another relic of the German revolution has been buried."

REBEL LEADER IS NOW PREMIER OF PORTUGAL

Commander Cabecadas Accepts Office After Short Revolution.

PROMINENT LEADER.

New Premier Was One Of Leaders In Overthrow of King Manuel.

LISBON, Portugal, May 31 (Canadian Press)—Commander Mendes Cabecadas, who bore an important part in the establishment of the Portuguese Republic in 1910 today assumed the premiership on the invitation of President Machado as a result of the overthrow of the Da Silva ministry on Saturday. General Gomes Da Costa, one of the prime movers in the military revolt which overthrew the Da Silva cabinet, was expected here today with his troops to take over the ministry of war. Major Filomeno Camara will probably will take over the Ministry of Marine. Commander Cabecadas taking the interior portfolio in addition to the premiership.

EX-KHEDIVE CLAIMS SEIZED PROPERTIES

Files Suit With Court For About Seventeen Million Dollars.

CONSTANTINOPLE, May 31 Canadian Press). — Abbas Hilmi, former Khedive of Egypt, reputed to be one of the wealthiest men in the country, has arrived in Constantinople and filed claim with the arbitration courts set up under the Lausanne treaty for properties confiscated in Egypt during the World War. The claim is for about $17,000,000.

KILLED BY TRAIN.

Middle Aged Man Struck By T. and N. O. Train.

COBALT, Ont., May 31 (Canadian Press). — A middle-aged man, whose name is believed to be Wallace, was struck and instantly killed by a train on the T.N.O. on Saturday morning.

THINK IT OVER.

While the whole world increased its wheat production by 14 per cent., Canada increased hers by 106 per cent.

Military Course Condemned By Bay Of Quinte Conference Defended By Other Ministers

Cadet Training Encourages Belief in Violence To Settle Disputes.

STRONG DISAPPROVAL.

"Preparedness is a Damnable Thing" Says War-Time Chaplain.

KINGSTON, Ont., May 31 (Canadian Press)—The Bay of Quinte Conference on Saturday afternoon accepted the report of the Social Service committee which deprecated military training in the schools, endorsed the O.T.A. as the best temperance legislation yet enacted in Canada and declared against gambling of any kind in any form. All the clauses of the report were adopted without opposition except the one in regard to military training. This clause was in part as follows:

"That this committee deprecates the establishing of a military course in our educational system in the form of cadet training and the encouragement given the same through the Strathcona fund."

Fear was expressed that a mental attitude was being created within the young which was harmful and which could only tend to encourage belief in violence as the final means of settling all international differences. The clause also deprecated the establishment of officers' training corps within the colleges and called upon the church to express strong disapproval of same. A vigorous discussion followed the reading of the clause which when it went to a vote was opposed by a considerable number. The defenders of military training argued that it made for discipline, efficiency and physical well-being while its opponents contended that it placed emphasis on martial rather than moral force. Rev. Captain Latimer, who won his captaincy in the trenches in the great war, declared that preparedness was a damnable thing as it was really a preparing for war.

Deplores Gambling

In regard to gambling the committee deplored recent legislation permitting gambling at all fall fairs under the supervision of the fairs board. It declared its opposition to gambling upon the turf and the use of the press in giving information to be used by the gambling fraternity. It held parliament responsible for this condition of affairs because of the persistent refusal to declare race track gambling an offence under the criminal code. It deprecated the action of the Senate in using its veto powers in blocking legislation in this direction and called upon the people to exercise their sovereign powers to terminate this state of things.

Laud the O.T.A.

Concerning the temperance question, the committee after lauding the

(Turn to Page 7, Please)

Barbers Threaten Strike For Forty Cents an Hour

OTTAWA, Ont., May 31.—(Canadian Press).—Unless their demand of a guaranteed wage of 40 cents an hour is accepted, journeyman barbers will go on strike here on June 1. This decision was reached at a meeting of the local on Saturday night. A further meeting has been called for when a meeting of master barbers will be held. Attempts will be made to come to an agreement.

Inventor Of Camouflage Is Visiting in Canada

QUEBEC, May 31.—The inventor of the art of camouflaging, which was extensively used during the late war, N. Wilkinson, of London, is at present in Canada and is now on his way to Montreal, from which point he will tour Canada.

Mr. Wilkinson, accompanied by his wife, is a prominent British artist and arrived on the "Montcalm."

Nearly 100,000 war widows in Great Britain have forfeited their pensions by marrying again.

Sorry Day For Canada Should Anti-Cadet Propaganda Win.

UNDERMINES EMPIRE.

Sickly Sentimentality Menaces Status of Dominion —Sheer Folly.

BELLEVILLE, Ont., May 31.—(Canadian Press.) — Propaganda that would curtail school cadet and military training, a policy that strikes at the root of the Empire, was boldly and incisively attacked on Sunday here by Major the Ven. Archdeacon G. R. Beamis, B.V., Chaplain of the Argyll Light Infantry and Rector of St. Thomas' church, in his address to the troops of the Belleville garrison at their annual parade to divine service. Recent speeches in Parliament and on platforms with respect to Cadet and Military training were denounced as dangerous. He instanced three great fortresses, Sardis in Croesus time, Edinburgh Castle, when Bruce captured it, and Quebec which Wolfe overcame by scaling the heights leading to the plains of Abraham, all so called "impregnable" and unguarded at their strongest points. Yet it was by boldly attacking at these points that all three were taken.

The Archdeacon reviewed statements frequently heard that Canada was strong, had a friendly neighbor to the south and had no fear of attack, and therefore militia training has been curtailed already to the point were units are mere skeletons.

"The Militia of Canada justified it, existence in the great war," he declared. Militia officers and men covered themselves with glory on battlefields overseas, but we should have taken no such glorious and prominent part in the war if we had not had the militia as the machinery with which to build our glorious Canadian corps. It will be a sorry day for Canada should propaganda against Cadet and Militia training prevail. It is propaganda to undermine our empire status. Shall we sell our importance in the British Empire for a mess of potage; a sickly sentimentality against militarism for fear of training men in discipline in the King's uniform?

(Turn to Page 7, Please)

Making the Prairies To Bloom

The top picture shows the lecture car of the Canadian Forestry Association, which is now touring the western provinces, demonstrating forestry work through motion pictures and other publicity methods. Below it is a scene on the farm of Andrew Anderson near Alsask, Alberta, demonstrating the effects of practical forestry work on the once barren prairies. At the left are some ten rows of deciduous trees; then several rows of young spruce, and on the right several apple trees. The bottom picture shows the residence of Hon. W. R. Motherwell, dominion minister of agriculture, at Abernethey, Sask., one of the most noteworthy examples of forestry accomplishment on the prairies.

ANNIVERSARY SUPPER
TO BE HELD AT COLDSPRINGS, OTONABEE, ON TUESDAY, JUNE 1ST. SUPPER FROM 6 TO 8, FOLLOWED BY A GOOD PROGRAMME. ADMISSION 35c. 1d127 1749

Milk Drinkers Are Cows In Human Form, Says Doctor

LONDON, May 31 Canadian Press).—Milk drinkers are only cows in human form, Dr. Stavros Damoglu, Greek vegetarian physician and resident of London, told the International Vegetarian Union at Central Hall in Westminster on Saturday. He placed both milk and eggs on his list of banned articles of food. 'I would say without fear of contradiction that anyone who indulges in large quantities of cows' milk develops the brains and mentality of a cow and is only a cow in human form," said the vegetarian apostle.

"Is there any greater centre of infection and disease than eggs."

FIVE YOUNG MEN ARE ORDAINED TO PRIESTHOOD

Impressive Ceremony at St. Peter's Cathedral on on Sunday.

CELEBRATE MASS.

First Masses Said at Home Churches By Young Priests.

One of the most impressive ceremonies of the Roman Catholic Church, took place at St. Peter's Cathedral yesterday morning, when five young men were ordained to the priesthood of the Church by His Lordship, Rt. Rev. M. J. O'Brien, D. D., Bishop of Peterborough. The ordinations took place at the High Mass at half past ten o'clock, which was celebrated by the Bishop, assisted by Rev. J. McAuley of Ennismore, and Rev. K. Corkery, of Cobourg. The young men ordained were Rev. Vincent Corkery, son of Mr. and Mrs. John Corkery, Gilmour street, from the Cathedral parish; Rev. C. McCarney, son of Mrs. C. McCarney, Perry street, and the late W. J. McCarney; and Rev. H. Black, son of Mrs. M. Black, Princess street, and the late Henry Black, both of the parish of the Sacred Heart. Rev. L. Cleary, son of Mr. and Mrs. Robert Cleary of Hastings; and Rev. Kent Killen, son of Mr. and Mrs. James Killen of Ennismore. Rev. Mr. Killen was ordained for the Calgary diocese.

The Cathedral was packed to capacity for yesterday's ceremonies, with many relatives and visitors from out of town, members of other churches of the city, and parishioners from other sections. The high altar and small altars were beautifully decorated with colored lights, tall-lighted candles and quantities of pink roses and tulips. The music of the mass was rendered by the Cathedral choir and the Children's choir. Priests in the sanctuary were Rev. J. J. O'Brien and Rev. J. F[illegible], who acted as joint Masters of Ceremonies; Rt. Rev. Monsignor McColl, Rev. P. McGuire, Rev. Father Garvey, Lakefield. Rev. Austin O'Brien of Toronto; Rev. Father Forestell, rector of St. Basil's Church, Toronto, Rev. Michael O'Brien of Huntsville; Rev. Gerard Maher, Rev. P. Costello and Rev. J. Moloney. Small Charles Kay, in cream suit, acted as the Bishop's train bearer.

The ceremony of ordination was lengthy and invested with all the mystic, spiritual significance with which the Catholic Church surrounds its sacred services. At its conclusion the Bishop addressed the young priests, calling upon them as ambassadors of the Almighty to go forward with the greatest zeal of which they were capable in the work of saving souls.

His Lordship spoke of the wonderful powers conferred upon the priest in the sacrament of Holy Orders, when the Bishop became the instrument of Christ in investing the priest with the subline power of offering up the holy sacrifice of the Mass, with the power of Baptism and of forgiving sins, and made him just one more link in the endless chain of Christ's service which commenced with St. Peter himself and has come on down in an unbroken line through the centuries of time.

Rev. Father Cleary and Rev. Father Killen celebrated their first masses at their home parishes of Hastings and Ennismore this morning. Rev. V. Corkery said High mass at the Cathedral at nine o'clock, attended by his brother, Rev K. Corkery, and his cousin, Rev. M. O'Brien of Huntsville. A very inspiring sermon on the life and work of the Apostle Paul was given by Rev. P. Kelly of Victoria Road. At the Sacred Heart Church masses at seven and eight o'clock were offered up for the first time by Rev. Father Black and Rev. Father McCarney, when Rev. J. J. O'Brien spoke in congratulatory terms of the excellent records of these two sons of the parish.

PILSUKSKI WON'T ACCEPT OFFICE AS PRESIDENT

Elected By Large Majority, His Refusal is a Surprise.

POST RESTRICTED.

President Not Protected, He Says—Recommend Two Professors.

WARSAW, May 31 (Canadian Press).—Marshal Joseph Pilsudski, who overthrew the Witos Government by force, a little more than two weeks ago, created another sensation today by refusing the presidency of Poland.

The Senate and Diet, convened as a national assembly for the purpose, chose him on the first ballot, giving him 292 ballots against 193 for Count Bninski, Governor of Posen, the nominee of the Right parties and the only other candidate. There were 61 absentions. Pilsudski, who was chief of state in 1912, declared he could not accept the post under the restrictions placed upon it by the present constitution. The president, he pointed out, lacked protection against Parliament because under the constittuion he could not dissolve it even in a case of urgent necessity.

M. Rataj, after reading the letter of refusal to the assembly, called a new election for tomorrow morning. In refusing, Pilsudski recommended the election of either Prof. Marjanz Dziechowski, of Vinla University, or Prof. Ignatz Moscicki, of Lemberg University.

TROOPS RESCUE TWO AMERICANS

Mexican Forces Save Mining Engineers From Bandits.

SHARP SKIRMISH.

LAREDO, Texas, May 31 (Canadian Press).—The release yesterday of Conrad B. Braden and Jules C. Gallagher, American mining men, after being held captive in Mexico since May 18, was effected by Mexican troops after a skirmish with captors who put up a stiff resistance. A message received by United States Consul Harry M. Walsh of Neuvo Laredo, from Consul Yost at Torreon, said two of the bandits were killed and their leader Galindo wounded.

Six stolen horses were recovered.

ACCIDENTS KILL 21 OVER WEEK END

Seven Die in Automobiles, 10 Burned, Three Blown Up, One Drowned.

NEW YORK, N.Y., May 31.—(Canadian Press.)—Given an incentive by automobile accidents, fires, explosions and drowning, death took a heavy toll in the Eastern States over the week end. In all, twenty-one lives were snuffed out accidentally. Ten persons perished in flames, seven were killed as a result of automobile smashes, one person was drowned and three were killed in an explosion. At Rochester, N.Y., an unidentified man and woman were drowned last night when their Sedan plunged over an eighty foot embankmen into the Genesee river and sank in fifteen feet of water.

93RD BATTALION.
EX-MEMBERS 93RD BATTALION, C.E.F.
NOTICE.
A SOCIAL EVENING AND REUNION WILL BE HELD IN THE G.W.V.A. HALL, MURRAY ST., ON MONDAY, MAY 31ST, AT 8 P. M. ALL EX-MEMBERS OF THE BATTALION ARE URGED TO ATTEND.
COME ALONG AND TALK OVER OLD TIMES WITH YOUR CHUMS. 2d127-1743

CHEMONG TONIGHT
Lindsay's 5 Aces Orchestra

FOUND

FOUND—ON GILMOUR ST., GREEN hand bag; apply Examiner. 3d-129-3017

LOST

LOST—MARRIAGE LICENSE; FINDer please leave at Examiner office.

LOST — ON FRIDAY ON HUNTER between Park and Water, 1 pair of tinsmith's snips; leave at Examiner office. 3d-128-3045

LOST—BROWN FOX FUR, SATURday, May 22nd, on highway; reward at Examiner. 2d-127-1688

LOST—HUB CAP AND FLANGE FOR Durant car around city or on highway. Phone 1040J. 2d-127-3001

LOST — GREEN HANDBAG, CONtaining girls' dress; finder leave at Examiner. 3d-127-2957

LOST — PAIR TORTOISE SHELL glasses, between Charlotte St. and Jackson Park by way of Monaghan Road; finder please phone 1000. 3d-129-3036

LOST — A GOLD WRIST WATCH with black strap, on Aylmer St. and through Collegiate grounds to George; finder please leave at the Examiner. 2d-127-3035

LOST—BABY BOY'S HAT BETWEEN Hall's store and C.N.R. tracks on Charlotte; finder leave at Examiner. 2d-128-3031

WANTED

WANTED — YOUNG CALVES TO veal; phone 1903J. 3d-127-2979

WANTED — LEATHER CLUB BAG; apply Box 3004 Examiner. 3d-128-3004

WANTED — SMALL SQUARE OR round wall tent in good condition; Address Box 2993 Examiner. 3d-128-2993

WANTED—SAFE BETWEEN 2 TO 3 ft. or 3 to 4 ft. in size; apply A. Wagner, c-o Burleigh Falls Fishing Club, Burleigh Falls, Ont. 3d-129-3030

BOOMERS WANTED — BEDROOM and den, well furnished, conveniences, central; 216 London. 3d-129-3037

WANTED—HENS AND CHICKENS— Apply to H. F. Doig; phone 2097F. 18d-132-2627

WANTED — MOTOR CARTING; ALL kinds, long or short hauling; Beatty Bros. 'Phone 2169-r31r2.

WANTED—1,000 MEN AND WOMEN to join Peterborough Industrial Exhibition. Coupon on another page. dh

WANTED — ALL KINDS OF JUNK, Old Rags, Rubbers, Iron, Brass, Copper, etc.; will pay highest cash prices; phone or call D. Florence, 242 Stewart St., phones 694w or 1428 and we will call; for sale, iron pipes in good condition, cheap. 26d-144-2408

BARRISTERS AND SOLICITORS

LAIDLAW & O'BRIEN—Barristers, Solicitors, Notaries. Money to loan on easy terms. Special attention to Patents and Trade Marks. Phone 319. Hon. G. N. Gordon, K.C., J. A. O'Brien.

H. CORKERY, BARRISTER, SOLicitor, Notary Public. Offices Ground Floor, 414 Water St., Peterborough. Five Doors North of Hunter Street. Money to loan at current rates on easy terms.

F. REDD—Barrister, Solicitor, Notary. Office over the Dominion Bank, corner of George and Simcoe streets. Telephone No. 22. Private funds to loan at current rates upon easy terms.

JAMES FORDYCE STRICKLAND—Barrister, Solicitor, Notary Public Peterboro. 'Phone 191. Money to loan. 375 Water street.

WILFRID F. BUYCKE, Barrister, Solicitor, Notary Public. 395 Water street. Telephone 239.

PECK, KERR & McELDERRY, Barristers, Solicitors and Notaries. Office, Water street, Peterboro. Money to loan at the lowest current rates of interest. Telephone 1950. E. A. Peck, F. D. Kerr, K.C., V. J. McElderry.

SURVEYOR

F. T. WEBSTER, Ontario Land Surveyor, Registered Professional Engineer, formerly of Ottawa. Phone 2540.

MEDICAL

DR. BUCHANAN, F.R.C.S., Edinburgh M.R.C.S., Eng., L.R.C.P., London, Eye, Ear, Nose and Throat Specialist Hours 9-11 2-4 p.m., and 7-8 p.m. 'Phone 519. Office, corner Water and Murray streets.

DR. C. C. CRAGG—Eye, Ear, Nose and Throat Specialist. Office 398 Charlotte street, formerly occupied by Dr. Neal. Hours—9-11 a.m., 2-4 p.m., 7-8.30 p.m. Telephone: House 1018, Office 2185.

IT PAYS TO ADVERTISE

BOARDERS WANTED

BOARDERS WANTED — GIRL boarders; apply 18 Stewart St. 6d-127-2600

BOARDERS WANTED—ROOM AND board; conveniences and phone; 18 Stewart. 6d-129-3044

BOARDERS WANTED — LARGE furnished room with board, all conveniences, suitable for married couple, or business girl, central, south; Phone 2056. 3d-128-2995

HELP WANTED—Male

WANTED — TWO FIRST CLASS mechanics; apply Duffus Motor Sales. 1d-127-1764

WANTED — REPRESENTATIVES IN every town; splendid pay; don't miss this one; Importers, Hamilton, Ont.

SALESMEN WANTED — SALESMAN to represent well-known company locally; must have good appearance and be well recommended; apply Box 2968. 3d-127-2968

WANTED—BOY TO DRIVE HORSE and rig; apply 877 Water street. 3d-128-3007

WANTED — LOCAL REPRESENTAtive — Toronto financial house, 25 years in business wants local representative for part or full time. Must be man of intelligence and of good standing in his locality. Age 35 to 50. A car will be of great advantage but not absolutely essential; experienced man will work with you at start. Salary and commission; apply to Fyke and Thompson, 53 Yonge St., Toronto. 3d-31,2,4-1746

WORK WANTED

WORK WANTED — ALL KINDS painting done; price reasonable; phone 860w. 3d-129-3025

BUSINESS CHANCES

MANUFACTURING CONCERN ESTablished in Peterborough over ten years, has vacancy for book-keeper to qualify for position of Treasurer. Must be in a position to invest $2,000. Apply Box 2969. 3d-29,31,2-2969

FOR SALE

FOR SALE—PIANO IN GOOD CONdition; phone 2290J. 3d-127-2966

FOR SALE — TOP SOIL; PHONE 1903J. 30d-128-2069

FOR SALE—LADIES' LIGHT COAT, size about 36; never been worn; apply 269 Thomas St. 3d-128-3009

FOR SALE — LARGE FURNISHED Cottage, Chemong; phone 307 r 4. 3d-129-3040

FOR SALE—1 DEMOCRAT, NEARLY new; apply 311 McDonnel St., or 'phone 2498w. 3d-129-3027

FOR SALE — 1 WAGON SUITABLE for bread or milk delivery; apply Boorman's, 55 Hunter St. E. 1d-127-3043

FOR SALE—WASHING MACHINE $2, arch curtains $2, writing desk $5, bed couch $5, iron beds, dressers, stands, toilet sets, sideboard, extension table, chairs, 2 burner oil stove with oven, carpet runners, parlor tables, rockers, steel camp bed complete, child's kindergarten set, dishes, etc.; apply 59 Aylmer St., near Perry. 3d-129-3026

FOR SALE—FOR IMMEDIATE SALE new Electric Sewing Machine, absolutely perfect, $35 cash; Fred Sullivan, 65 Hunter E., phone 382. 3d-128-3011

FOR SALE—A SOFA; PHONE 1932w. 3d-127-2975

FOR SALE — BABY CARRIAGE; cream wicker stroller with leather top; price $9; apply 332 Simcoe. 3d-128-2988

FOR SALE — GENT'S BICYCLE, good serviceable machine; new tires; ten dollars; Bull, 692 Stewart. 3d-129-3014

FOR SALE — BLUE COLUMBIA Raspberry Bushes, 4c apiece; Percy Rowe, R. R. No. 6, phone 721 r 25. 3d-128-3005

FOR SALE—ONE OAK DINING room suite; reasonable. Apply 598 Water street. 3d-128-2931

FOR SALE — GENT'S WHEEL IN good condition, $12; apply 506 George St. South. 3d-128-3002

FOR SALE—A LARGE REFRIGERator in good condition; apply 257 Stewart St. 3d-127-1733

FOR SALE — LADIES' WHEEL IN good condition half price; apply 571 Aylmer St. 3d-127-2981

FOR SALE—RASPBERRY BUSHES; red, blue and black; apply G. N. Moncrief, phone 484 r 11. 6d-128-2894

FOR SALE—COAL AND GAS COMBInation stove; in good condition; apply 435 Park St. 6d-128-2913

DRY WOOD FOR SALE, PHONE 1937 for real dry hard slabs and mixed slabs. W. J. Fitzgerald, Perry street. 26d-137-2501

FOR SALE —SOLID OAK SIDEboard; small hall rack; dining room chair and rockers; and some new quilts. Apply 243 Westcott street. 6d-128-2876

FOR SALE—NEW HOUSE DESIRably situated in the West end; oak floors throughout, large sun room, hot water heating and modern in every respect; will be sold on easy terms to suit purchaser; apply 437 George street. dtf-3483

AUTOMOBILE INSURANCE

$20,000 PUBLIC LIABILITY AND PROPERTY DAMAGES costs less than 3½ cents per day. Can you afford to be without it?

HILL, WEDDELL AND HILLS

Phone 14 - - - 124 Hunter Street

VETERINARY

DR. W. J. McELROY, Vet. Sur., office and residence, 190 Charlotte St., Charibond Bldg., Peterboro. Phone 1628J.

POULTRY & EGGS

POULTRY FOR SALE — 9 BROWN Leghorn Hens and Rooster; also henhouse, $15; apply 407 Wolfe St. 3d-127-2974

AUTOS FOR SALE

FOR SALE — ONE 1530 BEAVER Tractor in first-class condition. 1-2 Ton Ford Truck. Apply W. Edward Lang, Phone 2242 Keene. 14d 134 2827

AUTOS FOR SALE—1 FORD TOURing; 1 Overland Touring; 1 McLaughlin Sedan; 2 Overland Sedans, reconditioned and repainted; Fulkinghorn's garage, Hunter St., phone 278w. 6d-129-2040

FOR RENT

APARTMENT TO RENT IN BENNET and Goodwill Building; immediate possession. For particulars apply 375 Water street or phone 191. 6d-129-1707

FOR RENT—PARTLY FURNISHED Apartment, ground floor, nice and bright; all conveniences; apply 293 Dalhousie St., phone 272. 3d-128-2989

TO RENT—HOUSE ON LONDON ST. $15; phone 1265m. 3d-128-3010

FOR RENT — ROOMS, CENTRAL; housekeeping if desired; phone 796w. 6d-131-3012

TO RENT—SUMMER COTTAGE AT Chemong Park; phone 320 or 1210w. 3d-129-3024

FOR SALE—HAND POWER WASHing Machine; phone 2042m. 3d-128-3013

FOR RENT — 7 ROOMED HOUSE, newly decorated; all conveniences; immediate possession; apply 286 Stewart St. 6d-132-3042

PASTURE TO RENT — APPLY James Guerin, Indian River. 6d-132-3016

TO RENT — BEAUTIFUL FRONT bedroom, modern, 3 minutes from post office; gentleman; phone 302 r 4. 3d-129-3039

TO RENT—SMALL HOUSE, CONVENiences; reduced rent. Mark Street. Apply 677 Water St. 3d-128-2994

TO LET — THAT COZY LITTLE flat, No. 1 Alexander Apartments, No. 843 1-2 George St., fully equipped, oak floors and garage; apply Schneider Bros., 367 George St. 6d-132-3021

TO LET—2 OR 3 ROOMS FOR LIGHT housekeeping; conveniences; apply 77 Smith St. 6d-132-3044

TO RENT — GARDEN ON ARMOUR Road; phone 2649J. 3d-128-3008

TO RENT — 6 ROOMED HOUSE; toilet; 345 Rubidge, phone 1002. 3d-128-2998

TO RENT — 1 HEATED 6 ROOM flat; 2 furnished bachelor flats, heated, suitable for couple; apply 421 George. 6d-131-2957

TO RENT—WELL EQUIPPED COTtage, Stoney Lake, till August 1st; Phone 415w. 12d-135-2956

FOR RENT — 6 ROOMED HOUSE, large garden; apply 276 Roger St. 6d-127-2869

FOR RENT — FOUR ROOMED Apartment, heated, central, reasonable; phone 343J. 6d-128-2903

TO LET—HOUSE, ALL CONVENIences; laundry tubs. Apply 201 Lewis. 6d-129-2928

FOR RENT—A LOT OR PUT IN ON shares; apply 266 Romaine St. 3d-127-2962

TO RENT — MODERN, GROUND floor apartment; seven rooms, hardwood floors, two bath rooms, heated, central garage; phone 142. 3d-127-2963

FOR RENT — FURNISHED ROOMS for light housekeeping (downstairs) in modern home; separate entrance; central; residential district; phone 1037J. 6d-127-2879

TO RENT—LISTEN! NICE BRIGHT ground floor apartment, modern, 3 blocks north of C.G.E. on Dalhousie St., handy to main part of city; apply 421 George St., phone 273 evenings. 5d-127-2937

TO RENT—BRIGHT FOUR ROOMed flat; conveniences; central location; very reasonable; apply 183 Antrim, phone 2211F. 6d-127-2840

TO RENT—CORNER STORE, HOUSE and heated apartment; apply 451 Water street. 12d-130-2763

TO RENT—WE HAVE FOR RENT A brick house with conveniences in a good locality at $14 per month, at $16, at $18, at $22, at $30 per month; early and immediate possession; apply A. H. Stratton, Review office, 164 Hunter St. 26d-138-1531

FOR RENT — MODERN, HEATED Apartments; apply 437 George St. dtf-1668

FOR RENT — WAREROOMS, OR would be suitable for small manufacturing business; possession 1st April; apply 437 George street. dtf

FOR RENT — WARE ROOMS, OR would be suitable for small manufacturing business; possession 1st April; apply 437 George street. dtf-823

FOR RENT—NO. 173 1-2 SIMCOE street, suitable for store or office; Apply 437 George street. dtf-513

FOR RENT—HEATED OFFICE ON George street. Apply 437 George street. dtf

FOR RENT — OFFICE, HEATED; Apply Bank of Toronto. dtf.-2055

WOMAN'S BODY FOUND IN RIVER

Unidentified Corpse Washed Up on Island Near Windsor.

KILLED BY KNIFE.

WINDSOR, Ont., May 31 (Canadian Press).—The unidentified body of a slain woman was washed ashore on the Canadian side of Grosse Isle yesterday. The only clue to her identity were an inscription "Bonnie" on a bracelet and "F.W.A. to G.T." on a ring. The woman had been killed by a knife thrust in the neck at a point about an inch below the chin. Bruises on the arms and the fact that half the victim's front teeth are missing are taken by police as indicating that a terrific struggle preceded death.

HELP WANTED—Female

GIRL WANTED—TO ASSIST WITH housework; apply afternoons. 788 Water St. 3d-129-3033

WANTED—YOUNG LADY TO ASSIST with housework; apply 507 King St. 3d-127-2972

WANTED—WOMAN FOR LAUNDRY work; apply A. Wagner, c-o Burleigh Falls Fishing Club, Burleigh Falls, Ont. 3d-129-3029

WANTED—EXPERIENCED GENERal with references; apply 512 Weller St. 3d-129-3046

LIVESTOCK FOR SALE

LIVESTOCK FOR SALE — YOUNG fresh Cow; 16 McGill St., phone 1903J. 3d-127-2978

FOR SALE — ONE HEAVY WORK horse; one walking plow; W. Hopgood, south of Downer's Corners. 3d-128-2991

LIVESTOCK FOR SALE — BLACK Horse, weighs 1375 lbs.; apply 257 Wolfe St., phone 238 3d-127-2985

NOTICE

F. J. TANGNEY — SPECIAL TAXI 25c; phone 2036. 6d-127-2849

NOTICE—ROOFING — ALL KINDS; phone 1736J. A. Lasure. 26d-131-2292

NOTICE — MANUFACTURING CONcern doing good business wishes to secure $15,000.00, secured by first mortgages on plant; ample security Box 3020 Examiner. 3d-129-3020

NOTICE — CHIMNEYS AND FIRE places; built for coal and gas and electric heating; phone 1486J. 6d-131-2954

NOTICE—BARBER SHOP OPENED at 6 o'clock till 10 week night and Saturday afternoon and night at corner of Park and Braidwood Ave. Jas. Mongraw. 3d-129-1758

NOTICE — CHIMNEYS AND FURnaces cleaned; phone 1851w. 26d-147-2847

NOTICE—MORE HEAT FOR LESS money; replace your old furnace with a new tungsten plate one piece furnace; try the Gilson factory to home service; phone 1206J. 6d-128-2639

HOUSES, REAL ESTATE

FOR SALE OR TO RENT—20 ACRE farm within 1 mile and a half of city; apply D. Botteer, 3 McGill St. 3d-128-3006

FOR SALE — ROOMY COTTAGE ON double lot; good location; Chemong Park, 583 Waterford St.; phone 2659W. 3d-128-2970

FOR SALE—BOAT HOUSE IN GOOD repair at foot of Mark St., phone 2131J or apply 365 Mark St. 3d-129-1756

FOR SALE OR TO RENT—A FURnished cottage at Chemong; apply to 273 Rubidge St., or phone 1643J. 6d-132-3041

REAL ESTATE—MUST BE SOLD TO clean up an estate, 8 room brick Charlotte St. west; all modern; best buy in city, $5500; terms to suit purchaser; apply 344 King St. 3d-31,2,4-3028

FOR SALE—1000 BUYS A 6 ROOM frame house; real bargain; very easy terms given for quick sale; apply 174 Adaline or phone 1485J. 3d-129-3048

FOR SALE AT A BARGAIN—SOLID Brick house with plumbing equipment; must be removed from location at once; apply Duffus Motor Sales. 3d-129-1752

FOR SALE — COTTAGE, STONEY Lake, main land, 5 rooms, piazza, fireplace; very desirable; C. C. Perry, 367 Mark, Peterboro, phone 631. 12d-133-1691

A SNAP FOR CASH.

First Class Solid Brick Eight Roomed House—good location and splendid garden, will be sold at a remarkably low price for cash or exchanged for Toronto property. Address: Box 1662 Examiner. 12d 132 1662

MODERN HOUSE FOR SALE — EVery convenience; 7 rooms and kitchen, gas, new "Hecla" furnace, garage, garden; cheap for immediate sale; phone 1641w; 474 Roger St. 6d-128-2859

REAL ESTATE FOR SALE—7 ROOM brick bungalow, west side; also a new brick house, 7 rooms and sun room, oak floors, brick mantle; French doors, cement cellar, laundry tubs, Pease furnace, electric stove; phone 1616J. 7d-128-2852

ENGINEERS HOLD ANNUAL OUTING

Peterborough Branch Engineers' Institute Inspects Young's Point Dam.

SUCCESSFUL EVENT.

The members of the Peterborough Branch of the Engineering Institute of Canada held their annual outing to Young's Point and South Beach on Saturday afternoon. On arrival at Young's Point the members were conducted over the new dam which is in the course of erection and which it is expected will be open for navigation in a few days.

At the conclusion of their tour of inspection the party proceeded to South Beach. After the "drive the nail" competition, two soft ball teams got into action and, although the result was somewhat lop-sided, the final score being 29-4 in favor of Ross Dobbin's huskies, the clanging of the dinner bell saved what had the appearance of being an utter rout.

The feature of the game was A. L. Killally's two home runs. He had his eye on the sloping bank that leads to the lake and every time he went to bat he pasted the pill right in that direction, taking what the opposition thought was a mean advantage of age and inexperience. However, be as it may, Mr. Killally was the star of the game, in fact he was too good. Once, when posed on third, gazing upon the home plate as if he was used to being there and on being asked why he did not run he rejoined—"Why hurry, there's lots of time." When the pitcher opposing Killally's team forgot himself once or twice and threw a low one to either George Coutts or Paul Manning, the resulting drives would have driven a cricketer green with envy. Clegg as umpire did his best with might and main but there was a strong rumour pervading the camp that Ross Dobbin had had a talk with him before the game, with the result that Killally's colts seemed to get all that was coming to them, and seeing that Ross was pitching for Killally's team, and they won there was considerable grounds for the rumour. After the gang had devoured Mr. Brook's South Beach chickens and smoked his choicest cigars some of them began to holler for the tug of war, but Mr. Brooks had done his part of the job too well—there was no tug of war—various reasons being given for their inability to participate, the main one being too much dinner. Next year the intention is to have the tug of war first and the ball game last.

A. L. Killally starred in a new role at the dinner table, turning himself into a waiter and the manner in which he carried water and trays indicated that somewhere in the dim and distant past he must have had considerable experience.

It was a tired and happy bunch that pulled out for Peterborough, but all voted this year's outing as being one of the best they had had yet.

Among those present were: Messrs. Allison, Fielton, Gates, Barns, Killally, Manning, Coutts, Cullwick, Rogers, Dobbin, Caddy, Perks, Sills, Shirley, Hayes, Burchill, MacRae, Hunt, Jones, Goulet, Logan, Carpenter, Beal, Senior, Beal, Junior, Klein, Cruthers, Johnson, Shields, Dickieson, Morton, Allen, Saltman, F. H. Dobbin, Turnbull, Crowe, Ross, Copping, Clegg, Saxby, Spence, Smedmore, Lang, Lazier, Dobie, and Thompson.

GENERAL BUSINESS IN CANADA BETTER

Decided Increase in Building —Much Activity in Iron.

OTTAWA, May 31 (Can. Press). Business in Canada was more active during April than in the preceding months of the present year, according to reports received by the Dominion bureau of statistics. The strength of the Canadian business situation was indicated by a decided increase in April of building contracts awarded and permits granted, it is stated. More active conditions obtained in the primary iron and steel industries.

One thorn of experience is worth a whole wilderness of warning. —Lowell.

Notice To HORSE BREEDERS

The Registered Percheron Stallion PETAIN will stand for service at the Owner's Stable, Beaver Mead Farm, Peterborough, during the season.

ALBERT ROBERTS, Owner

6, 130

BIG DISPLAY

OF

Genuine Bargains in USED CARS, Sedans, Coupes, Tourings, Roadsters, and Trucks on easy terms.

DUFFUS MOTOR SALES

SUNSHINE PLAY IS BIG SUCCESS

Roseneath Woman's Institute Staged Three Act Comedy—Good Music.

ROSENEATH, May 31.—The Woman's Institute is to be congratulated upon the splendid play, entitled "Sunshine," which was given in the Opera House on May 24. The play took place on the Sanitarium grounds. The stage was banked in flowers and evergreens. At the left side and rear of stage were trees to represent the shrubbery. At the right side of the stage was the portico, which served as an entrance to the Sanitarium. Over this portico were vines, and looked as inviting to the eye as a summer home does on a hot day. The play was a three-act comedy and contained enough mirth to keep the audience smiling for a long while.

The play was introduced by a recitation given by Miss Bessie Turner. This was a warning to the audience to lay aside their cares, relax, and get the spirit of the Sunshine play.

The cast was as follows Sunshine—the leading lady, Miss Berenece Brown, the leading nurse of the Sanitarium, has been concealing herself from a cruel step-father. While in the Sanitarium she scatters sunshine and succeeds in helping Buddy, the baseball player, to make a home run. Buddy, who makes a home run in more ways than one—Mr. Howard Lapp. He was the leading male character and conducted his part with ease. His speeches were very humorous and kept the audience in laughter. Mrs. Whipple, who mourns the loss of her parrot—Mrs. Lily Turner. Mrs. Whipple is represented as a total wreck from nerves. Between worrying over the red-headed nurse and the loss of her parrot and her nerves, she was one of the busiest inmates. Each of her speeches was accompanied by a flood of tears and brought roars of laughter from the audience. Butternip, a hypochondriac, who loves strong tonics—Mr. Orra Robins. Butternip, who appeared always in a wheel-chair, has a strong liking for tonics and anxiously inquired about the percentage.

Miss Gregory, Butternip's nurse—Mrs. R. Crego. Miss Gregory was kept very busy with her patient, Butternip. Mrs. McCann, who boasted of her operations—Miss Bertha Clarke. Mrs. McCann has been an inmate of Sunshine Sanitarium for ten seasons. Her worst worries were, lest the others should forget, that she had had nine operations. Mandelia McCann, the pet of the Sanitarium—Miss B essie Turner Mandelia was very clever and didn't miss anything: her mischievous pranks caused much amusement. Major Kellicott, a sham stockbroker, the villain of the play—Mr. James Eddington. The major tries to interest Mr. Anthony in investing three hundred thousand dollars in Santa-Fe stock. His fraud is exposed. Mr. Anthony, he's engaged—Mr. W. Major. Miss Sylvia Dean, she's engaged—Miss Mildred Lapp, both of whom played their parts well.

Vocal music was rendered by R. E. Parkes and W. G. Davey, with Mrs. C. W. Varcoe as accompanist.

Between acts the Alderville orchestra supplied music.

The proceeds amounted to $83.65.

Personals.

Mr. and Mrs. Fred Elliott motored down from Peterboro' and spent the holiday with his sister, Mrs. Lily Turner.

Mr. and Mrs. James A. Brown attended the funeral of her uncle, Mr. John Eddy at Centerton on Thursday afternoon.

Messrs. G. and F. Smith returned to Toronto after spending the holiday with their sister, Mrs. (Dr.) Hershey.

Rev. J. N. Lovelace is attending conference in Kingston this week. Mrs. Lovelace and family accompanied him as far as Napanee where they will visit relatives.

Miss Mildred Lapp is clerking in Mr. John Murphy's store, while Mrs. Murphy is taking a vacation in Mimico, Ont.

The Mission Band will meet in the United church next Saturday afternoon at 2.30 p.m., June 5. It is urgent that all members are present for the election of officers for the season.

Miss Cook, of Beamsville, is to address the Woman's Institute in the town hall on Thursday afternoon, June 3. Fenella branch are invited to attend. Luncheon will be served.

KING'S BIRTHDAY AT POST OFFICE

Will Be No Letter Delivery —Wickets Open Two Hours.

TWO COLLECTIONS.

On the King's Birthday (Thursday, June 3rd) the Post Office wickets will be closed except between the hours of 8.30 a.m. and 10.30 a.m., during which period postage stamps will be on sale and the general delivery and registration wickets will be open.

There will be no delivery by letter carrier, all outgoing mails due for despatch will be closed at the regular hour

All money order, savings bank, and postal note wickets will be closed.

There will be two collections only made from the street letter boxes, commencing at 8.00 a.m. and 9.00 p.m.

SCHOOL ART WORK TO BE EXHIBITED

Parents and Friends Asked To Come and See Pupils' Work.

On Wednesday afternoon and evening and again on Friday evening of this week, there will be held an exhibition of the art work of the Public school children of the city. The exhibition will be held in the Kindergarten room of the Central school.

On Wednesday evening there will be, in addition to the art exhibit, a musical programme furnished by four choirs from the Public schools. The evening sessions will be from 7 p.m. to 10 p.m. and the musical programme will begin at 8.30 p.m.

All interested in the work are cordially invited to attend.

BELTING.

New and Second Hand. All sizes in stock. Also COTTON BAGS, Stoves, etc., for sale.

A. LOW & CO.

385 BETHUNE ST.

Phone 607 - Nights & Holidays 1027

CHINA PAINTING

Mrs. Langley McCarthy Teaches Biscoffs' New and Beautiful Work in CHINA PAINTING

REAL BARGAINS

Two storey brick house, modern, double garage, immediate possession, good terms, price for quick sale, ... $3300.00

Brick house, light and water, large lot, immediate possession, for sale at a greatly reduced price and good terms price $2100.00

Brick house, modern, large lot with garage, centrally located, owner would consider an exchange for a smaller house; price $6500.00

A real nice bungalow, partly modern, containing 5 rooms, large lot and situated in a very choice locality on London street, good terms, price $3000.00

We have a number of good houses to rent and will be pleased to have you inspect them at any time.

J. T. O'CONNELL & CO.

136 Hunter St. W.

Office Phone, 376. Residence, 1359

A. Mills, agent, phone 1495w.

Caretaker Wanted

CARETAKER OF BEACHES.

Applications endorsed "Applications re Caretaker" will be received at the office of the undersigned up to 5 o'clock p.m. on Wednesday, June 2nd, 1926, for the positions of caretakers of the Inverlea and Lake street bathing beaches. Applicants are asked to state experience and qualifications and whether they are qualified to teach swimming and whether they will furnish a boat, and also salary expected.

S. R. ARMSTRONG, City Clerk.

2d-128-1751.

RAILWAY TIME-TABLES.

CANADIAN NATIONAL RAILWAY

(Timetable corrected to date)

No. 96—7.00 a.m. for Port Hope, Oshawa, Toronto, Buffalo, and main line points east of Port Hope.

No. 93—8.30 a.m. for Lindsay, Blackwater, Orillia, Midland and Toronto.

No. 371—8.30 a.m. for Lakefield.

No. 98—8.35 a.m. for Hastings, Campbellford, Belleville, Brockville and Montreal.

No. 92—12.00 noon for Port Hope, Cobourg, Ottawa, Oshawa, Toronto, Hamilton, Buffalo and making connection with the International Ltd. for London, Port Huron and Chicago, also makes connection for Philadelphia and New York.

No. 100—12.15 p.m. for Hastings, Campbellford, Belleville, Kingston, Brockville and Ottawa.

No. 373—12.30 p.m. for Lakefield.

No. 95—5.25 p.m. for Lindsay, Blackwater, Orillia, Midland, Toronto and makes connection with the "National" for Winnipeg and Vancouver.

No. 99—8.15 p.m. for Omemee and Lindsay.

No. 94—9.10 p.m. for Port Hope, Kingston, Cornwall, Montreal, Quebec, Halifax, Boston, Portland. Carries through sleeper to Montreal

CANADIAN PACIFIC RAILWAY.

(Corrected to date.)

GOING EAST—

11.59 a.m.—Norwood, Havelock, Bonarlaw, Tweed, Perth, Smith's Falls, Kingston, Ottawa, Montreal and intermediate points daily. On Sunday this train proceeds east only as far as Havelock.

8.10 p.m.—Indian River, Norwood, Havelock and Tweed. Daily except Sunday.

11.55 p.m.—Havelock, Tweed, Kingston, Perth, Smith's Falls, Montreal, St. John, Boston and New York. Daily except Saturday.

12.55 a.m.—Havelock, Tweed, Kingston, Perth, Smith's Falls, Ottawa.

GOING WEST—

4.25 a.m.—Myrtle, Toronto, Guelph, Goderich, Hamilton, Galt, Woodstock, St. Thomas, London, Chatham, Detroit, Chicago and New York. Daily.

6.00 a.m.—Toronto (Yonge street), Owen Sound, Teeswater and intermediate points. Daily except Sunday.

7.35 a.m.—Toronto, Hamilton, Brantford, Buffalo, Rochester, Boston, New York Galt, Woodstock, London, Chatham, Detroit and intermediate points between Peterboro and Toronto. Daily except Sunday.

7.00 a.m.—Bethany, Lindsay, Orillia, Port McNichol and intermediate points. Daily except Sunday.

3.30 p.m.—Toronto, Hamilton, Brantford, Buffalo, New York Galt, Woodstock, London, Windsor, Detroit, Chicago and intermediate points between Peterboro and Toronto. Daily.

6.30 p.m.—Lindsay, Toronto and intermediate points. Daily except Sunday.

Telephone 790 When You Want Your Piano or Organ Tuned

Player Pianos a Specialty

All Work Guaranteed

W. H. CUNNINGHAM

560 Weller Street

Renew Your Subscription

DAVIS-THOMPSON COMPANY, LTD.

Insurance and General Agency

433 GEORGE ST. PHONE 40

4% INTEREST, compounded Half-Yearly, Paid on Deposits

One Dollar opens an account. Special facilities afforded Depositors for the convenient transaction of their business, and accounts are subject to cheque withdrawal.

For Sums of $100 and upwards this Company's Debentures are issued in terms of one to five years, bearing special rates of interest, depending upon the term of investment..

TORONTO SAVINGS AND LOAN CO.

435-437 George Street

Peterborough

"BOOTS AND HER BUDDIES"

NEED FOR NATIONAL UNITY EMPHASIZED BY SPEAKER IN SPEECH TO WOMEN'S CLUB

Professor Keirstead, of New Brunswick, Describes Difficulties in the Way.

SUGGESTS REMEDY.

No Room For Bigotry and Intolerance if Canada is to Fulfil Her Destiny.

A rather slender audience, assembled in the hall of the Public Library, under the auspices of the local women's Canadian Club on Saturday evening, heard an inspiring address on "Canadian National Ideals," from Professor W. C. Keirstead of the University of New Brunswick, who is speaking to Canadian Clubs under the aegis of the Association of Canadian Clubs, of which he is a representative. Miss A. N. Lancaster, vice-President of the club occupied the chair.

In his opening remarks, Professor Keirstead expressed his gratitude for the kindly welcome he had received from Peterborough, which he described as a beautiful city. It was a fine thing, he said, to see women taking an active interest in the progress of their country. Women (he hoped they would not misunderstand him) often had more leisure than men, in which to think over the problems and difficulties confronting the nation.

Ideals Defined.

He was there to talk of Ideals. What was an ideal? They would note that the word was idea with an "l" affixed. An ideal, then, was a kind of idea. It was something, a picture or an image with a meaning arising out of previous experience. There was something good in that past experience which the idea reproduced.

As an example of the reproduction of an experience, he quoted the tale related in Charles Lamb's Dissertation on Roast Pig. The origin of roast pig, so ran the tale, arose from the burning of a house in China. Some pigs perished in the fire. Tempted by the appetizing odour from the burned animals, one of the Chinamen tasted a portion. Others followed his example and all liked the roasted pigs so well that they in turn set fire to their houses in order to have the new delicacy. After a while, they discovered that they did not need to reproduce the whole experience to have roast pig. They found out that the heat was the necessary thing in roasting the animals. An ideal was a big idea, something great and good out of experience.

Had they reflected on their national ideals? he asked. In a sense some of the Canadian ideals lacked something of the clarity of those of the nations to the South. The ideals of the United States were born out of war. It was astonishing how quickly people could be got to unite in fighting against others. He felt that Canada had need of clarifying and outlining, in a reflective way, her own national ideals.

Fathers of Confederation.

In going back to the early days of Confederation, they found the ideal was one of creating a united people out of the Canadian Provinces: the development of a new nation: and the abolition of racial sectionalism. Sir Charles Tupper, in his speech in 1860, at St. John pointed out Canada then was composed of 5 different provinces with 5 different tariffs, hostile to each other, 5 postal systems, 5 parliaments, with no common judicial system, no system of defence, with poor roads, no means of communication, no traffic, no common aims and no understanding of each other. Jealousy and sectionalism were rampant, no national consciousness was manifested, the provinces had no weight with the Mother Country, and commanded no respect in the States. Sir Charles Tupper declared that a result of Confederation would be the growth of a national consciousness, and he foresaw a time when Canada would extend from the Atlantic to the Pacific.

Four Attempts.

Ontario's Professor Wrong had said that Confederation was the fourth attempt to solve the problem created by the antagonism between Upper and Lower Canada. Like an ill matched husband and wife they were bound together, but could not agree. The first attempt to bring them more together had been the Quebec Act, which had been an attempt to placate the French. The second was the Constitution. The third attempt ended in a deadlock, and the fourth was the Confederation, which gave to the Federal Government control over that which tended to unite the provinces: and left to the Provincial governments that which tended to separate. To the Federal government was committed the charge over trade, coinage, banking, shipping and the larger problems. The Intercolonial Railway was then built to unite the Maritime provinces with Upper and Lower Canada. Later, the C.P.R. was built to bring in a little colony in British Columbia. Sir John A. MacDonald saw the need of having communication with the other provinces, lest the United States should step in and take the West, confining Canada to the provinces that originally formed the Confederation. The St. Lawrence was deepened and extended to let the shipping carry Canadain trade to Europe. As he saw it, the National Policy arose from the desire of the nation to be independent of the States. For generations this policy succeeded. As a result of it, today, Canada had her own railways, her own great banking system, great newspapers and institutions and great cities forming a market for Canadian goods. Under it was built up an organization shaped according to the needs of the nation.

Three Difficulties.

Many of the difficulties which militated against national unity in the times of the fathers of Confederation had now disappeared. Three difficulties still remained, diversities of race, of creed, and of economic interests. The first was a great problem in the early days. Even today there was not a great problem into which racial considerations did not enter. There was no nation that had not a race problem. All, however, were learning that racial prejudice must go if the highest civilization was to be achieved. He wanted to talk to them frankly. The problem had to be solved. Our men and those from South Africa should go to the Imperial conferences and the League of Nations with sympathy arising from the solution of their racial problems. Many were raising an alarm about the increase in the French population of Canada. No Anglo-Saxon need worry about that. They had to note that there was no French emigration and every census showed a less percentage of French to the total population. The two races were closely allied. They came from a common stock. They were complementary to each other and one was not superior to the other. There was no biological objection to the intermingling of the two races which indeed would lead to a richness in variety from the union of French and English strains. There was no serious difficulty in bringing these races together where each might work its contribution towards national growth.

With regard to the religious difficulty he pleaded for a larger toleration. As knowledge extended bigotry and intolerance would vanish. Intolerance and ignorance were closely related. Time was in favor of knowledge and toleration, as with its passage science and education would increase. In true religion there was a large place for sympathy, toleration and mutual understanding. He felt the truth of Laurier's words when he said, "I shall show a better way in which faith is better than doubt and love better than hate." Let them turn their backs on the fanatic and the bigot, and have a spirit of fellowship with a willingness to differ and yet maintain that fellowship.

He outlined the diversity in the economic interests of the several sections of the Dominion. Some writers, he said, maintained that the unity of Canada was a fiction. He dealt at some length with the grievances of the Maritime provinces and quoted the extreme position taken up by those who drew unflattering comparisons between the respective advantages of dealing with the rest of Canada and with the New England States. The freight difficulties, he thought, could only be solved by a railroad commission composed of experts able to judge the complicated issues. Let the facts be presented to this commission, let the members adjudicate and let all loyally abide by their decision. He thought consideration should be given to the use of St. John and Halifax as ports for outgoing trade even if this meant something in the nature of granting a bonus to these cities. This was just a species of protection such as the manufacturers got. Attention should be paid to the argument that this was similar to fostering a promising infant industry which might well have the attention of all Canada and be enabled to make its contribution to all Canada. He quoted figures which compared the increase in population of the Maritime provinces and the adjoining New England States, showing that the latter were also suffering from the urge towards the West and the great cities.

After dealing with the peculiar problems of the West and of Ontario he emphasied the necessity of getting down to fact finding in the attempt to solve the difficulties.

Finally, he maintained that there was no real unity on the basis of material things. It was in the things of higher intrinsic value that men found the truest and most abiding basis of unity. Only by dwelling on the things of highest value to the soul could Canada find her soul.

SORE FEET

Tired and tender feet quickly respond to the soothing and healing qualities of

British Army Foot Powder

Just dust a little into the shoes in the morning. It makes walking easy and does not injure the leather of the shoes. In large sifter-top tins, 25c

BOND'S DRUG STORE

ONTARIO SYNOD TO NAME BISHOP

Meeting Will Be Held in Kingston on Tuesday.

MANY MENTIONED.

KINGSTON, May 31 (Special to The Examiner)—The Synod of the Diocese of Ontario will convene here on Tuesday next, to elect a successor to Rt. Rev. Dr. E. J. Bidwell, former Bishop of Ontario. A number of names have been mentioned for the vacancy. The leading ones are Dean Carlyle, Montreal; Canon W. F. Fitzgerald, of Kingston; Archdeacon Scott of Quebec; Rev. Dr. Seager and Canon Walter Loucks of Toronto. From what can be learned in both clerical and lay circles of the diocese the final choice may lie between Dean Carlyle and Dr. Seager. No one will prophesy who will be Bishop Bidwell's successor, but it is said that the Synod is liable to compromise on the Dean of Montreal.

Bishop Williams of London will preside at this session of the Synod for the selection of a new Bishop.

INTERNATIONAL TENNIS.

French and British Teams Meet To-day in Paris.

PARIS, May 31 (Canadian Press)—International lawn tennis matches between teams of France and Great Britain got under way today. A similar series of matches between France and the United States was concluded yesterday, the U. S. play-

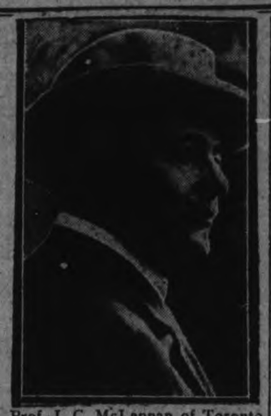

Prof. J. C. McLennan of Toronto University, awarded the Sir Joseph Flavelle medal for meritous achievement in science by the Royal Society of Canada.

LEWIS IN LEAD.

Gains Two Miles in First Hundred at Indianapolis Speedway.

SPEEDWAY, Indianapolis, Ind., May 31.—(Canadian Press.)—Dave Lewis, who finished second in a race a year ago, ripped off the first 100 miles of the 500 mile automobile race here to-day in 59:45.91, an average of 100.39 miles an hour. Lewis, driving in his shirt sleeves, his arms tanned to the elbows, had a lead of nearly two miles over Frank Lockhart, 23 year old star, with Harry Hartz third.

Twenty-eight drivers started on a speedway made slippery as a result of rain. A record breaking crowd is estimated at 150,000.

SEVERAL SHIPS ARE DAMAGED OVER WEEK END

Two Vessels Sunk in Collisions on Great Lakes.

ONE ASHORE.

Dense Fog Responsible For Collisions—No Lives Lost.

MIDLAND, Ont., May 31.—(Canadian Press.)—The first marine accident of the season in local waters occurred on Sunday morning, when the steamer A. D. Macbeth, of the Ford Steamship Company, of Cleveland, ran ashore near the Giant's Tomb. She was carrying wheat and oats to Port McNichol. The tug Lucknow and a lighter were sent to the scene by the Burke Towing and Salvage Co., of Midland. A portion of the cargo was tranferred to the lighter and taken to Port McNicoll. The Macbeth is headed for Midland to ascertain the extent of the damage.

VESSELS COLLIDE.

SAULT STE. MARIE, Mich., May 31.—(Canadian Press.)—The first serious marine accident in this section of the Great Lakes occurred early this morning when the steamer Pontiac collided with the Willis King, sinking the latter and badly damaged its own bows. The vessels were groping their way along the upper river in a fog when the Pontiac ran head-on into the King opposite Iroquois Shoals. There was no loss of life.

With water pouring into a gaping hole, the Willis King made for short, but sank in twenty-eight feet of water. Shortly afterwards the Pontiac, with bow stove in, headed back and lay alongside the sunken vessel.

The Willis King was down-bound with a cargo of iron ore while the Pontiac was up-bound light.

GRAIN STEAMER SINKS.

ST. CATHARINES, May 31. —(Canadian Press.) —The steamer Nesbitt Grammar, loaded with grain from Port Colborne to Montreal, was sunk in Lake Ontario off Thirty Mile Point, near Charlotte, N.Y., after being in collision with the Canadian National Railways steamer Dalwarnic in a dense fog.

PACIFIC LABOR TO HOLD MEETING

Australia Will Call Conference From All Nations.

GENEVA, Switzerland, May 31 (Canadian Press)—The Australian Labor government has decided to convoke a workers' congress at Honolulu to be attended by all workers of countries bordering on the Pacific. "Because of the probability that the next war may take place in the neighborhood of the Pacific."

This announcement by John A. Beasley, Australian workers' delegate, caused a stir at the International Labor Conference today. Mr. Beasley criticized the International Labor office for doing nothing to prevent wars, and said Australia was confident that a meeting of Pacific workers would do much toward maintaining world peace.

ADVERTISE IN THE EXAMINER

Long Weeks Of Arduous Toil By Robbers Made Useless By Chance Entry Of Two Bank Employees on Sunday

CHICAGO, Ills., May 31 (Canadian Press).—An elaborate plan of bank burglars to wreck the vault of the Marshal State Bank was prevented yesterday by a lucky incident The burglars were patient and industrious. They tunnelled from a garage 75 feet in the rear of the bank ten feet under the surface, bracing up their shaft with timbers. The work must have taken weeks. They carried the tunnel through the thick stone basement of the bank. They broke through the floor on Saturday night, gathered $5,000 in small bills and left the money in the garage. Two bank employees entered the bank yesterday saw the big hole in the floor, and summoned the police. In the basement acetylene torches and a vault breaking outfit were found. The $5,000 was picked up in the garage. Frank Batkowski, owner of the garage, showed that he had rented it to men nomed Kowalski several weeks ago.

Financial News and Views

Latest Comment on Grain and Industrial Markets — Closing Quotations on the Principal Active Stocks

Quotations Over Stobie, Forlong and Co. wire.

MINING STOCKS

	Asked	Bid
Gold		
Apex	3½	3
Argonaut Gold	24½	22
Baldwin	1½	1¼
Barry Hollinger	46	44
Chaput Hughes	9¾	7½
Con. West Dome	15	14½
Dome	1450	1420
Goldale	29	27
Gold Hill	52	50
Hollinger	1925	1905
Indian	6¼	..
Keora	6¼	..
Kirkland Hunt	18	16
Kirkland Lake	120	112
Lake Shore	1140	1120
McIntyre	2350	2340
Newray	38	39
Night Hawk	7½	7
Porc. Crown	5	4½
Premier	212	208
Preston	6	5
Teck Hughes	365	352
Tough Oakes B	43	38
Vipond Cons.	165	162
W. Hurgraves	850	840
Silver		
Beaver	74	71
Capitol	34½	33
Castle	138	135
Crown Reserve	12	11
Everett	7	6
Keeley	148	142
La Rose	12	10
Lorrain Trout	73	..
McKinley-Dar	20	18
Millcrest	16	12
Mining Corp	360	346
Nipissing	535	..
Unlisted.		
Amulet	121	119
Bourle M. Q.	995	985
Laval Quebec	22	21
Noranda	1560	1530

WINNIPEG WHEAT

May	150½	148¾	148⅞
July	148	146¾	147⅛

CHINESE TROOPS READY FOR FIGHT

Battle Is Imminent About Eleven Miles North of Peking.

EXPLORER SEARCHED.

PEKING, May 31 (United Press)—The army of General Feng Yu-Shian is preparing for an imminent and important battle eleven miles north of Peking, according to Roy Chapman Andrews, American explorer, who has returned here after being held up by Chinese while every article of his baggage was ransacked.

Feng's soldiers came south from Hankow, Andrews said, and established lines and dug trenches.

"The situation is hopeless now for moving scientific expeditions by motor transport from Peking to Mongolia," Andrews told the United Press.

"Quantities of ammunition are in readiness and artillery and cavalry troops are concentrating hourly."

COMMISSION FINDS DRY LAW UNWANTED

After 12 Years Study It Reports To Swedish Rigsdag.

STOCKHOLM, Sweden, May 31 (United Press). — Twelve years' study of the prohibition question has convinced a Government commission appointed to investigate the matter that a dry Sweden is not to be desired.

The committee is now ready to make its report on work begun in 1914. However, if 30,000 voters support a request for the introduction of a prohibition law in the Rigsdag, the proposal must be submitted. The minority party has recommended that local option be adopted throughout the country.

JOHN J. LOUSON

At 65 most men are ready to repose in the shade of the grandstand and watch the younger fellows perform, but not so with John Louson, famous lacrosse player, and member of the Montreal A.A.A. He's still able to put up a nifty brand of pastiming at this rather exacting Fernch-Canadian game.

Mining Values Increase Beaver Gains On Standard

TORONTO, May 31. —Canadian Press. — Considerable activity developed in silver on the Standard Mining Exchange this morning, and Beaver and Keeley registered good gains while Castle Tretheway weakened slightly, Transactions for the morning totalled 149,000 shares.

Beaver advanced 3c at 74, and Keeley moved up 5 1.46; Castle Treth away declined 2c to 1.36.

Among the gold stock ome was 10 points higher at 14.45 while McIntyre lost 5 at 25.40, Changes elsewhere were unimportant.

Tevin City Advances Point Dull Session At Toronto

TORONTO, May 31.—(Canadian Press.)—Listless trading on Toronto stock exchange this morning prevailed. No significant price fluctuations, majority of issues in which transactions took place being unchanged at last week's closing prices. Twin City and Dominion Bank were the only stocks in listed column to advance a full point. Teck Hughes was again active in mining section and advanced 8 points to 3.60. Noranda declined twenty cents a share to 15.50. Goldhill gained three cents at 52.

POPE'S BIRTHDAY HONORED IN ROME

Papal Guards Turn Out For Occasion—Bands Play.

ROME, May 31. — United Press. — Pope Pius to-day celebrated his 69th birthday. The Holy Father is in excellent health. The Papal Guards turned out in semi-full dress today and bands played in honor of the occasion. Thousands of congratulatory messages arrived at the Vatican, which was dressed in the papal colors. In the privacy of the Vatican the Pope said mass.

DISCUSS WHEAT POOL.

Toronto Report Says Matter is Being Taken Up By U.F.O.

TORONTO, May 31 - (Canadian Press).—Discussion regarding the possibility of the formation of an Ontario wheat pool, backed by the United Farmers' Co-operative Company and the United Farmers' general organization, is taking place in Agrarian circles, according to a Toronto report.

U.F.O. locals are being canvassed with the idea of getting opinions regarding the feasibility of the project, it is said.

In addition to a weekly benefit system the Bricklayers, Masons and Plasterers' International Union grants paid up life membership cards to all who have held continuous membership for fifty years and to soldier members totally disabled in the World War. Of the six members who have been granted paid up membership cards three of them are residents of Canada, two live in New York State, and one in Pennsylvania. There are sixty members holding paid up life membership cards fololwing fifty years of continuous active membership.

READ THE WANT ADS.

The ORACLE

This day we fashion Destiny, our web of Fate we spin —Whittier.

Fixed fate, free will, foreknowledge absolute. —Milton.

Kit.—You hvae a milk, peace-loving sort of nature that should make you many friends as you go through the world. Your way of success will lie along the paths of business, commerce and finance, and you should strive above everything else to obtain a good business education. You will have success, also, in planning and working out big enterprises. You must try not to be sensitive to imagined slights and to guard against jealousy of your friends and companions. You would make a good civil engineer, electrician or architect, as well as being successful in any business or managerial capacity. You will always resent personal criticism, even when meant for your own good. Try to seek the companionship of pleasant people and places, as your nature demands sunshine at all times. Study always whatever tends to strengthen your will, and try to distinguish the true from the false, both in people and things. Learn to respect the opinions of others, and try to control a tendency to strong dislikes, looking instead for the good in others. Marry a girl born in November, March or January. February and September are your good months, Monday your lucky day. You were born on Thursday. Your colors are grey and scarlet.

Lizzie.—You have a feminine, peace-loving nature, charming and affectionate, but without a great deal of initiative. You will suffer much at times through indecision of character and lack of fidelity to a chosen purpose. This element of change and uncertainty does not make for real happiness in any life, but may be controlled. You are very ardent at heart, although frequently considered as cold by those who do not know you well. You are strong in your likes and dislikes and thrive best when surrounded by people you care for. You fear being left alone at night. You are generous and kind-hearted, but inclined to be jealous of your friends and companions. You are very sensitive to slights and should always seek pleasant people and things, as your nature demands sunshine. You are fond of travelling, and will probably take some long journeys in later life. You are apt also to hoard money, and must guard against a miserly tendency. You have strong healing powers within yourself, but must not allow any disease ever to gain a hold on you, as, with you, medicine is very slow to act. You are quite changeable and sometimes are cruel and vindictive. You were born on Saturday. Your colors are gold and white.

Shamrock.—You are conservative in your nature, and unfavorable to new enterprises, with a tendency, too, toward the occult and mystic things of life. You will do best as you go through the world by associating yourself always with others in any work or enterprise. You will not succeed by trying to stand alone. Never attempt, either, to control the affairs of others. You love pleasure and have a great aversion to rules and regulations. You may be quite successful in life if you resolve while still young to control a quick temper, a scolding habit and a tendency to sarcasm. The bad habit of putting things off will also do much to mar your life, if you do not try to control it. You may have a great influence for good over others, if you care to exert it, and to conquer your own faults. Try not to be so sensitive and always have some hobby that will occupy your leisure hours. Remember that love comes to those who give out love, and do not criticize others unjustly. Self control will play a big part in your success in life. Marry a man born in June, July, December or January. January and July are your good months, Tuesday your good day. You were born on Friday. Your colors are steel, purple, brick. You would make a good nurse. Your health is fairly good, but you must always be careful of your diet. Remember, while discontented with conditions about you, that work and smiles are great keynotes to success of any sort. You will do well in music, if you resolve to practise hard.

Poorfish.—You have the sort of nature that has considerable charm, but no great depth. You are fickle and changeable and this quality will do much to mar your happiness, because your destiny in life is one of service. You would make a good nurse, but you must constantly watch against this wayward trait. You have a good deal of will power, also skill with your hands, considerable tact and good taste in the choice of language. You are apt to have great influence over others, which you usually exert for good. You are fond of the good things of life and like good things to eat and fine wearing apparel. You have the very bad habit of putting things off and are inclined to love praise and flattery too much. You should learn that every duty well done brings its own reward. You must constantly try, too, to overcome the habit of scolding and nagging. You are a hard worker when interested, but are inclined to be indolent. You have a quick temper, a scolding habit and a tendency toward sarcasm. You were born on Saturday. Marry a man born in June, July, December or January. January and July are your lucky months, Tuesday your good day. Your color is pink.

Mollie.—The most dominant trait in your reading is a quality of waywardness and changefulness. Most people appear to have this quality. There are very few who are governed by stable conditions, and this must be the cause of much of the unhappiness of the majority of people. But your reading indicates an extra amount of this fickleness, and I do not think you will have a happy life, unless, while still young, you take a good look at yourself and try to control this trait, particularly. You were born with a considerable amount of attraction, but without much depth, and this fickle quality is quite noticeable in your birth reading. However, your way of happiness in life lies along the road of bringing happiness and joy to the lives of others, so you will have to control many contrary elements in your make-up, along with them a strong tendency toward jealousy, a quick temper and a tantalizing tongue, and much indecision of character. You will mar many good chances by your capricious instincts. And there is one other thing I will warn you of: you crave only for that affection which eludes you a most disagreeable and unhappy characteristic in anyone. You were born on Saturday. Your color is pink. The day you ask about, a Friday, is one for safely undertaking new enterprises and for mild speculation.

Wild Rose.—Although you were endowed at birth with a strong, active, creative nature, somewhat self-centred and inclined to disregard the rights of others, still you have an element of change and uncertainty in your make-up that does not always mean real happiness. This element of fickle waywardness appears in so many of the readings that it must be a predominant trait in most people's temperaments, and probably accounts for much of the unhappiness in the world. You have a good deal of will power and skill with your hands, also considerable tact and taste in the choice of language. You are fond of the good things of life and are inclined to like praise and flattery too much. You have the bad habit of putting things off, and also a tendency toward scolding and nagging. You should control a quick temper, a scolding habit and a tendency toward sarcasm. You like pleasure very much and have a great aversion to rules and regulations. You should marry a man born in June, July, December or January. You were born on Tuesday. Your colors are the many variations of flame, from rose and yellow to gas blue. The day you ask about, a Saturday, is one for work of any sort and co-operation with your fellows and the instructions of your superiors.

Billy.—You should haev a special aptitude for the fine arts and your nature inclines to good cheer and pleasure. You will do best in most enterprises by allying yourself carefully with others. You will not attain overmuch by trying to stand alone, nor by attempting at any time to control the affairs of your companions. You have a frank, energetic nature, and a dislike of waiting for results. You do not understand that you are quite individual, and that your ways of doing things often confuse others who are not quick enough to keep pace with you. Try to understand yourself better and cultivate the faculty of not seeing those little things which annoy in the daily round. You are very strong in your likes and dislikes, and are honest and conscientious, almost to a fault. You will do best when following out your own ideas, rather than in listening to the advice of others, and try not to depend too much on appreciation and gratitude, which will often fail you. You were born on Sunday. Your color is black.

Muff.—You have a great deal of ability, both of head and hands, and are fearless and kind, when not irritated. This kindness of heart often leads you to assume the burdens of others and you are inclined to pay too much attention to showy people and things, instead of looking for real worth. You have an element of confidence and repose in your make-up that should make for happiness in married life. You are a very loyal friend, as long as you are permitted to have your own way, but make a very bitter and relentless enemy. You will never be as happy and successful as you are intended to be until your spiritual nature is fully developed. Naturally, you are inclined to live too much in the physical enjoyment of life, and you are also inclined to be capricious, which does not make for happiness. You belong to the lucky type that has only to try to do things in order to accomplish them. You should be careful in the selection of your food and never touch strong drink. You do not like housework. You were born on Monday. Your colors are orange and gray.

Sally.—You have a good deal of personal attraction and charm in your nature, but also a considerable element of change and uncertainty that gives you much trouble at times. You should try to control this, as your way of success and happiness in life lies along the path of bringing joy and laughter to the lives of others, and reaping it for yourself second-hand, as it were. You are generous, ambitious and talented, and not easily bowed down by defeat. You are careless about money matters, and also about the returning of borrowed articles, although you do not like criticism of this latter trait. You are very neat and dislike hard, dirty work of any sort. You are easily confused in busy thoroughfares and are apt to suffer from stomach trouble, brought on by worry, anger and impatience, faults which you should try to control at all times. You were born on Sunday. Your color is pink.

F. A. R.—You have a nature that is peace-loving and kind, lacking just a little in efficiency. Your way of success lies along the line of help to others, giving them understanding and sympathy, and you will achieve much in this way, once you resolve to see your true self and assert your true self. You are proud and upright with a great sensitiveness in your makeup. You should always seek the society of pleasant people and places, and look for sunshine, which your nature demands. You are fond of saving money and may become miserly in later life. You have a tendency to be jealous of your friends and companions and thrive best when surrounded by those you like. You would make a good manager in any capacity, also a successful civil engineer, electrician or architect. Always take great care of your health. February and September are your good months. Monday your lucky day. You were born on Tuesday. Your colors are gold and white.

HEARTBURN?

That burning, sickening sensation is caused by a disordered stomach. Rensime is the remedy! Gives prompt relief and builds up stomach health, so you won't be troubled with gas, pressure, poor digestion or lack of appetite. At your druggist, $1 a bottle.

RENSIME

Richardson, Hanson Ltd., St. Mary's, Ont.

COMING!
Sukloff's Big Fire Sale
Watch for Announcement

SICK CONVICT MAKES ESCAPE

Walks Out of Kingston Hospital—Has Heart Trouble.

KINGSTON, May 31 (Canadian Press)—Convict Lawrence Hurtubise, of Portsmouth Penitentiary, who has been receiving treatment in the Hotel Dieu for heart trouble, walked out of that institution last night at six o'clock and has not been seen since. Hurtubise was sentenced at Toronto in August last to seven years for housebreaking and theft. Three doctors pronounced him in such a bad shape that he had only a short time to live.

Miss Margaret Partridge, a member of the British Women's Engineering Society, has just installed a complete electrical plant for supplying a town in Devonshire with current. She not only originated the scheme, which is a co-operative one, but herself designed the power station and supervised its erection.

The Evening Examiner

PHONES—Editorial 1661. Business Office, 1660. Private Branch Exchange to all Departments.

The Examiner is a member of the Audit Bureau of Circulation.

The Daily Examiner, published every lawful evening, by The Peterborough Examiner, Limited. Office, 419 George street. $6.00 per year, delivered in city; out-of-town subscribers by mail, $4.00 a year.

The Weekly Examiner, published every Thursday. Subscription price $1.50 a year.

J. S. REPRESENTATIVES

Special U. S. Representatives—W. D. Stockwell, 620 People's Gas Building, Chicago, Ill.

New York—Chas. P. Miller, 286 Fifth Avenue.

Advertising Rates on application.

R. M. GLOVER, Managing Director.

MONDAY, MAY 31, 1926.

AN ACT OF JUSTICE.

The decision of the Federal Government, which has been endorsed by the House of Commons, to remit to automobile dealers the excise tax paid on automobiles remaining in their hands at the time when this tax was repealed by order-in-Council in December, 1920, will be generally approved as a simple act of justice.

Peterboro dealers, in common with their fellow-dealers in all parts of the country, were heavy losers when this tax was suddenly repealed.

On the cars they held in stock at that time they had, of course, paid the excise tax.

The repeal of the levy meant that the tax could not be passed on to the ultimate purchaser, and the dealers had to write off the tax as a loss, which on the average amounted to $833.33 per dealer.

Altogether the dealers of the country had on hand at the time 7,503 cars, so that the total loss of the automotive men was heavy.

Legally perhaps they had no claim for a refund of this amount, but they most certainly had a claim in equity, and it will be regarded by the public as a just action to remit the tax and to include the accumulated interest.

The automotive dealers have conducted a long campaign, assisted by the newspapers, to have this matter re-adjusted, and they are to be congratulated upon the successful outcome of their efforts.

MILITIA TRAINING.

The request of the militia officers of Canada for an increase in the appropriation for non-permanent militia training is one with which those who have any knowledge of the situation will sympathize.

As a matter of fact, officers of militia regiments who are striving to hold the skeleton of their units together on the meagre money voted for this purpose are facing an almost hopeless task.

So impossible is it to get results from the present appropriation for militia training that there is danger of many units becoming defunct.

There are in Canada thousands of former overseas officers ready to serve in the militia and to give the benefit of their experience to their country in the training of volunteers.

Yet the benefit of this experience is being largely wasted because of the parsimonious policy adopted in connection with militia training, a policy that has cut the organizations down almost to the vanishing point, and that does not supply enough money even to allow this greatly shrunken organization to function.

The militia has been reduced to a mere framework.

At least, it should be made possible to put that frame-work in such a condition that it could be built upon in the event of an emergency.

Not even that much can be accomplished unless there is a larger appropriation voted for the purpose.

The comic opera side of the situation is that it is considered necessary to pay a Cabinet salary to a Minister of National Defense, while at the same time the military forces of the country are being starved out of existence, and there will be soon no organization over which the Minister can preside.

A NEW ROAD PROBLEM.

For the past decade Ontario has been feverishly building highways in answer to the demand from a constantly increasing motor traffic for better roads.

Many miles of permanent highway have been laid, but much remains to be done, and already the question arises as to whether or not a mistake has been made in making the highways already constructed too narrow.

The new factor in the situation is the advent of the motor bus.

In the expanding use of the highways there is no more striking phase than the great increase in the number of motor buses acting as common carriers.

Ten years ago they were practically unknown; today it is estimated that there are in operation in Canada close to one thousand buses, and the number is steadily increasing.

They add to the traffic congestion on the highways, and with increasing numbers of merchandise trucks as well, represents a new problem to road builders.

In view of the change in the past ten years, can any one say with any degree of certainty that the present highways will be adequate to handle the traffic of 1936?

If the roads are to be turned into right-of-ways for motor busses of the Pullman car type and huge freight trucks growing ever more numerous, the time is not far off, it seems to the Examiner, when the highways will have to be widened as a safety measure.

This aspect should be considered now, for it seems impossible to escape the conclusion that it would be more economical to carry out the widening process as new roads are built rather than to have add a strip later on when the need arises.

THE 93RD RE-UNION.

The fact that the former members of the 93rd Peterboro County Battalion are to hold a re-union tonight will bring back vividly to the memory of Peterboro citizens the days that seem but yesterday, but yet are over ten years back, when the khaki-uniformed officers and men of that battalion were seen everywhere on the city's streets.

This unit and the 247th Battalion which followed it were the only military forces to train in Peterboro during the war, and because of that fact and because, too, their membership was made up almost altogether of citizens of the city and district, there was a close relationship between these battalions and the community generally.

The spectacular features of the 93rd Battalion's stay in Peterboro, the march-outs, recruiting rallies and other incidents of that nature, are not any more clearly remembered than is the splendid behaviour of the members of the battalion on all occasions during their training here.

Somewhat unusual privileges is the way of late passes and other concessions that might have been dangerous if given to some units were repaid by the members of the Peterboro County battalion in steady and soldier-like deportment and in the liking and respect for the officers of the unit, with the result that a most excellent esprit-de-corps existed at all times.

To Lieut.-Colonel T. J. Johnston, the officer commanding the battalion, tonight will be a happy occasion indeed in bringing around him once more many of those who were in his charge back in 1915 and 1916.

LOUD-HEEL SHOES.

Arthur Greene of the Scientific Equipment Department of the National Electric Light Association, told his audience in Atlantic City the other night that, measured by the audiom . ., the heels of women's shoes are a good deal noisier than the heels of men's shoes. By the same expert measurement he found that one wave beating upon the shore makes more of a hubbub than all the crowds promenading the boardwalk.

Thus it would seem that noises have at last met their Waterloo, so to speak, at the hands of investigative science. The audiometer no doubt will tell how much noise a fly makes as he walks across a pane of glass or reduce a thunderstorm to units of detonation. It is all very wonderful, but meanwhile no great progress is being made in the suppression or abatement of the noises that make of most cities a growing bedlam of distraction.

A critic with the disposition to carp might challenge the aforesaid investigative science on that score. Why this trivial research into the comparative squeaks and clops of the various kinds of shoe heels while the deafening gride and roar of city streets go on from worse to worse? If smoke can be abolished—although that goal is not pursued with any great enthusiasm—why cannot the inventors get rid of the noise nuisance? Is it, after all, necessary that the complicated machinery of the city should run to noise the way it does? A reasonably noiseless city would be the greatest invention of the age.—Philadelphia Ledger.

PREMIERS TO POOL IDEAS.

The interprovincial conference to be held at Ottawa on June 7 will have for consideration at least three subjects any one of which would justify the holding of the meeting. They are the matters of "blue sky" legislation, double taxation, and standardizing of taxation as between Provinces.

If the latter two can be ironed out so as to eliminate vexation and confusion for the taxpayer, taxes may be relieved of some of their unpopularity. When two or more Provinces levy the same tax on a property, as in the case of inheritance taxes, for instance, a feeling prevails that injustice is done. When the various Provinces have different forms of taxation, it appears as though all of them are groping in the dark, an impression which some measure of standardization might remove. If, after getting Provincial taxation on a fair basis, an understanding could be had with the municipalities for the removal of double taxation and for standardization, and for the simplification of collection machinery, the taxpayer would be still more appreciative.

Several of the Provinces have sought ways and means of protecting unwary investors through legislation. Western Provinces are said to have met with satisfactory results by delegating authority to a court official to scrutinize securities offered for sale. Ontario has on two occasions passed "blue sky" laws, once under the Drury Government and once under the present Government, but neither has been made operative through proclamation. If millions of dollars are lost annually in Ontario alone by reason of sales of worthless securities, as Justice Fisher states, it is high time something was done to drive the illegitimate salesman off the market.

It is to be hoped that the pooling of experiences and of ideas by the Provincial Premiers on this subject will bring constructive results. If the Provinces themselves cannot find the remedy, they should seek assistance of the Federal authorities. It may even be considered advisable to ask Federal co-operation in the establishment of a court to which persons suspected of handling fraudulent securities might, upon complaint, be summoned for a hearing without publicity and without prejudice to their business, unless it were found necessary to refer the case to another jurisdiction for prosecution. Indeed, such a court might be made to serve as a check on commercial frauds of all kinds by assuming functions somewhat similar to those given the Federal Frauds Court of the United States.

The conference will be watched with interest, not only because of the subjects to be considered, but because Provincial co-operation is a sign of healthy, national good-will.—The Globe.

EDITORIAL NOTES AND COMMENT.

Evidence in the smuggling probe indicates that at least prohibition must be credited with creating a new industry that has rapidly developed.

A writer in the Star Weekly declares that the greater part of the traffic problem is caused by the mistakes of drivers. And observation indicates that he is not far off the mark.

The strawberries don't seem to know that June is almost here.

An optimist is a man who rejoices that rhubarb is so cheap; a pessimist one who can only see the amount of sugar that is needed with it.

Did you notice that not one of the flags dropped at the Pole hit an Eskimo on the bean?—Ottawa Journal.

The straw hat season is here, according to the calendar. But who believes in calendars?—Brockville Recorder-Times.

The Toronto Star points out that the "e" in Norge is not silent. We thought it was, like the "t" in fish.—Stratford Beacon-Herald.

A Winnipeg soda clerk may be an earl. This comes very close to the strawberry flavor associated with a duke.—Brantford Expositor.

Let us at least hope that no great men of this era will be immortalized in bronze balloon trousers. —Kingston Whig.

If only the dear things wouldn't get the bloom of youth higher on one cheek than on the other.—El Paso Herald.

An inferiority complex is a state of mind that causes a fellow to throw down the best hand in a poker game.—Florence (Ala.) Herald.

— RADIO — PROGRAMS

FOR MONDAY, MAY 31.

All time in this program is aestern standard time.

6 p.m.

WRNY (258) New York—Sports; commerce; piano; orchestra.
WGHP (270) Detroit—Concert.
WREO (285) Lansing, Mich.—Concert.
WLS (345) Chicago—Markets; organ; orchestra.
WWJ (353) Detroit—Concert.
WJJD (370) Mooseheart, Ill.—Concert.
WTAM (389) Cleveland—Orchestra.
WSB (428) Atlanta—Musical.
WMAQ (447) Chicago—Organ; orchestra.
WEAF (492) New York—Columbia University lecture; "The Lullaby Lady."
WCX (517) Detroit—Orchestra.

7 p.m.

WOKO (233) New York—Vocal and instrumental.
WBAL (246) Baltimore—Orchestra; Sandman Circle.
WRNY (258) New York—Orchestra; amateur period.
WCAU (278) Philadelphia—Variety.
WWJ (353) Detroit—Studio.
WTAM (389) Cleveland—Baseball; orchestra.
WLW (422) Cincinnati—Concert.
WJZ (455) New York—Orchestra.
WEAF (492) New York—Vocal and instrumental.
WJR (517) Detroit—Orchestra.
WOAW (526) Omaha—Sports talk; popular songs.

8 p.m.

WBAL (246) Baltimore—Vocal and instrumental.
WRNY (258) New York—Talk; musical varieties.
KFNF (266) Shenandoah—Orchestra.
WGHP (270) Detroit—Orchestra.
WCAU (278) Philadelphia—Minstrels; vocal.
WSM (283) Nashville—Orchestra; bedtime story.
KDKA (309) Pittsburgh—Farm program; concert.
KOA (322) Denver—Markets; concert.
WBZ (333) Springfield, Mass.—Orchestra; organ.
WGY (379) Schenectady, N.Y.—Orchestra.
WTAM (389) Cleveland—Orchestra.
WLIT (395) Philadelphia—Theater program.
WLW (422) Cincinnati—Little Symphony orchestra.
WJZ (455) New York—Orchestra.
WTIC (476) Hartford, Conn.—Instrumental; orchestra.
WEAF (492) New York—Gypsies. To WJAR (306), WWJ (353), WCAP (469), WEEI (476), WOO (508.)
WCX (517) Detroit—Orchestra.

9 p.m.

WSB (428) Atlanta—Quartet.
WBAL (246) Baltimore—Talk; musical.
WGHB (266) Clearwater, Fla.—Vocal and instrumental.
WCAU (278) Philadelphia—Musical.
KPRC (297) Houston—Musical.
WBZ (333) Springfield, Mass.—Orchestra.
WWJ (353) Detroit—Orchestra.
KGO (361) Oakland, Calif.—Concert.
WDAF (366) Kansas City—Popular music.
WTAM (389) Cleveland—Studio.
WLIT (395) Philadelphia—Orchestra.
WCCO (416) St. Paul-Minneapolis—U. of Minneapolis program.
WEAF (492) New York—Grand Opera. To WTAG (268), WJAR (306), WTIC (309), WCAE (461), WCAP (469), WOO (508), KSD (545).
KGW (491) Portland—Concert.
WJR (517) Detroit—Orchestra.
WHO (526) Des Moines—Reader; musical.

10 p.m.

WBAL (246) Baltimore—Ensemble.
WRVA (256) Richmond, Va.—Features.
KFXF (288) Hastings, Neb.—Musical.
KSL (300) Salt Lake City—Musical.
KNX (337) Los Angeles—Features.
KFAB (341) Lincoln, Neb.—Orchestra
WDAF (366) Kansas City—Band.
KTHS (375) Hot Springs, Ark.—Musical.
WTAM (389) Cleveland—Solo hour.
WCCO (416) St. Paul-Minneapolis—Musical selections.
WLW (422) Cincinnati—Dance music.
KPO (428) San Francisco—Orchestra.
WTIC (476) Hartford, Conn.—Orchestra.
WEAF (492) New York—Ben Bernie and orchestra.
WOAW (526) Omaha, Neb.—Classical.

11 p.m.

WSM (283) Nashville—Orchestra.
KFKX (288) Hastings, Neb.—Musical.
KSL (300) Salt Lake City.—Musical.
KGO (361) Oakland, Calif.—Educational program.
KTHS (375) Hot Springs, Ark.—Vocal; organ.
KPO (428) San Francisco—Orchestra.
KGW (491) Portland, Ore.—Vocal and instrumental.

12 p.m.

WGHP (270) Detroit—Orchestra.
KNX (337) Los Angeles—Musical.
KPO (428) San Francisco—Orchestra.
KGW (491) Portland, Ore.—Poultry talk; orchestra.
WHO (526) Des Moines—Organ.

1 a.m.

KNX (337) Los Angeles—Orchestra.
WDAF (366) Kansas City—Frolic.
KPO (428) San Francisco—Orchestra.
KGW (491) Portland, Ore.—Orchestra

If a man empties his purse into his head, no one can take it from him. —Franklin.

VOICE OF THE PEOPLE.

Letters to be printed in the Voice of the People column must be received at The Examiner office on the day before it is desired to have them published.

STATE-OWNERSHIP—A MENACE

Sir,—With your kind permission I have endeavoured to show what putting the people in the hands of a few (called a government) really means. It means that the fierce rivalry which now rages for control of the treasury will greatly increase, carrying with it, under state-ownership, full control of the people. I have shown how clearly the Methodist Church of Canada has adopted boldly and frankly a "social and political program;" how the intervention of religion in politics means the control of the people by the government and the control of both, by the army marching under the "leadership" of a Church of Canada, and all those who connect up with it. But I have not yet referred to the banks. A beginning of state-ownership in that direction was made with the provincial bank, established by Mr. Drury. In time, as desposits increased, the people would have to look to the provincial bank for its loans, accommodations, etc. Other banks would have to go out of business. Now I leave to others the unfolding of the picture of a people morally, financially and commercially in the hands of an absolute power or clique called a government at Toronto, and I will just refer to the political side of it. The customs investigation at Ottawa shows that people are but people and often pretty poor shift at that, whether Grit, Tory or Progressive, Independents, or women. The Civil Service Commission, that absurd attempt to divest those who have supreme power of all responsibility, the only check on them we have, has shown how dangerous it is for the people to lose control and give it over to others. But to hand ourselves over to any political party which would then draw to itself in hope of plunder, all the blackguards of the country who would bask in their rottenness and preying in the smiles of their governmental employers, would be the maddest thing we have done yet. The first to suffer would be our women, who have shown how absolute, fanatical and ignorant of liberty they can be when they try. Upon them would first fall the axe of the social and political program of cliques and bands of cliques, and they would learn what experience has apparently failed to teach them—that the iron rule of others strikes the weakest first and hardest—and that with the general degeneration of the "individual" from lack of growth as "individual" he would have to turn to something else than business and that would be the plunder and worse of the weaker sex. The state and all that is in it may be likened to a box which, when turned upside down and the top is made the bottom and the bottom the top, completely changes the condition of both. When the people give up control of themselves they ought to know what to expect.

The tendency throughout the world is towards "dictatorships." We are full of the spirit of it in Ontario, but it will prove a dangerous experiment. Weak and docile people are very pleasant and can be easily made to do our bidding, and being no better than ourselves, escape our envy, but in the end the cheapest proves the dearest.

—J. H. Burnham.

WISE AND OTHERWISE

Every knock isn't a boost. It may be a bill collector.

* * *

Hard times is when you can't borrow enough money to buy an auto.

* * *

You have to pay a lot of taxes, but there are more you don't have to pay.

* * *

Marriage licenses show the peach crop isn't a failure.

* * *

Women's make-up used to keep men guessing if it was real; now they guess who is behind it.

* * *

These are the days we will wish for in a few months.

* * *

Making love while the moon shines is where the son shines.

* * *

The hottest summer in history is always the one just ahead.

* * *

Very shortly school vacation will be on and it'll be all over but the shouting. And the shouting will drive mother mad.

* * *

A father's son is pretty well trained if dad can keep him from doing the things he did when he was a boy.

* * *

Girls are up to their neck in style when they're knee-deep in hosiery.

* * *

A perfect example of minority ruling is a baby in the house.

* * *

CAPTAIN: How can you say you're a good pilot when you admit you don't know where the sandbars are?

PILOT: I know where they ain't.

* * *

A scrapper gent in our town
Was really wond'rous wise.
The only ones he battled with
Were those 'bout half his size.

A THOUGHT FOR TODAY

"COURTESY FIRST"

The Desire of Pleasing is at Least Half the Art of Doing It

Courtesy, kindness, consideration, are all gifts that make the day-by-day work of the world easier. Courtesy "suffereth long and is kind."

Kindness suggests that the 'green' hand be taught how to work properly and in safety. Courtesy suggests that other people's wishes and right should be respected.

Consideration and courtesy demand that you protect your fellow-workers by refusing to take a chance that may bring injury to them.

If you, without intention, bump against another on the street or in the shop, a brief "I'm sorry" is better than "Fool" or an angry glare. Courtesty costs little and pays big dividends.

As a remembered slogan, "Courtesy First" will prevent both traffic accidents and industrial accidents.

"Courtesy First."

CATTLE, GRAIN AND PRODUCE

Peterboro—Toronto—Montreal Winnipeg

TORONTO LIVESTOCK.

Receipts.

Union Stock Yards — Total receipts, 5,868 cattle, 1,338 calves, 3,881 hogs, 496 sheep and lambs.

Union Stock Yards—Receipts 91 cattle, 75 calves, 286 hogs, 9 sheep and lambs.

Export steers, choice	$7.50	$8.25
do. heifers	6.50	7.25
do. bulls	4.50	5.50
Choice store, dehorned	6.50	7.25
Butchers, choice	7.25	7.50
Do., heifers	6.50	7.25
Do., medium	5.00	5.75
Do., common	4.50	5.00
Baby beeves	8.00	9.50
Cows, fat, choice	5.50	6.50
Do., medium	4.00	4.50
Do., canners and cutters	2.50	3.00
Bulls, butchers, choice	5.00	5.75
Do., medium	3.00	4.00
Feeders, short keep	7.00	7.50
Feeding steers, choice	6.00	7.00
Stockers, good	5.50	6.00
Calves, choice	11.00	12.00
Springers, choice	80.00	100.00
Milkers, choice	75.00	90.00
Spring lambs	10.00	14.00
Wool lambs	14.00	15.00
Do., heavy	11.00	12.00
Buck lambs	10.00	11.00
Sheep, light	8.00	9.00
Do., heavy	4.50	5.00
Sheep, yearlings	10.00	11.00
Hogs, f.o.b.	13.75	....
do., off cars	14.75	....

Premium per head on selected hogs, $2.81.

CHICAGO GRAIN.

CHICAGO, May 31. Canadian Press. — It was the unexpected that happened in the wheat market Saturday. Instead of wheat prices skyrocketing as generally had been looked for, and speculators who were short of wheat being unmercifully squeezed, month end settlement of accounts was effected with a minimum of excitement and with market quotations but little out of the ordinary. Holders of contracts calling for immediate delivery of wheat displayed rare forebearance and satisfied all bidders without turning prices either radically up or down, despite the fact that the stock of wheat on hand here is far less than usual at this time of year.

The closing quotations on wheat were fairly steady at the same as Friday's finish to 3¼c lower, with corn 1-8 to 1¼c down, oats unchanged to 3-8c off and provisions varying from 17c decline to an equal advance.

Energetic measures taken by the business conduct committee of the Board of Trade membership, together with the efficient working of new Clearing House arrangements of the board, appeared to be largely responsible for the fact that spectacular last day swings in prices were avoided in the wheat pit. A temporary difference of 6 7-8c in the value of old style May contracts was the sharpest fluctuation witnessed and this change affected but a relatively small amount of business. New style May contracts in which the bulk of unsettled dealings were outstanding were kept within a price range today of 4½c whereas a variance of 31 cents had been deemed not improbable.

EXCHANGE RATES.

MONTREAL, May 31. — Sterling Exchange rates were quoted here on Saturday as follows:

Sterling demand, $4.85¼.
Sterling cables, $4.85 3-4.

MONTREAL MARKETS.

MONTREAL, Que., May 31. — Canadian Press. — The export trade in Canadian grain on the Montreal market on Saturday was quiet, there being practically no demand; the domestic trade in car lots of spot grain was also quiet but the tone was steady.

The undertone to the spring and winter wheat flour markets was easier but prices showed no change. The volume of business in both cases was small.

A fair trade was transacted in millfeed and the tone of the market was firm. The market for standard grades of rolled oats was quiet but prices were steady.

Prices for all grades of potatoes were well maintained under a quiet demand.

The egg market was fairly active and the feeling was firm. The receipts were 3111 cases. The turnover on the butter market was fair, and prices were unchanged. The recipts were 1956 packages.

The feature of the cheese trade of late has been the demand from United States sources and it is estimated that they have bought several thousand boxes. Prices were firm. The receipts were 9014 boxes.

EGGS AND POULTRY.

Toronto: Country dealers making sales extras 34, first 32, seconds 25 to 26. Prices to retailers extras 36 firsts 33, seconds 29 to 30. Retail extras 40, firsts 35 to 36, seconds 33.

Montreal dealers are paying delivered extras 33 to 35, firsts 31 to 32 seconds 25 to 28. Prices to retailers, extras 37 to 38; firsts 34 to 35; seconds 31 to 32. Retail extras 43 to 45 firsts 38 to 40; seconds 32 to 35.

Winnipeg firm, receipts steady. Dealers quote country shippers extra 28 to 29, firsts 26 to 27, seconds 22 cases returned. Prices to retailers, extras 33 to 34; firsts 30 to 31, seconds 26. Retail extras 37, firsts 33, seconds 30.

Saskatchewan dealers are paying country shippers extras 24, firsts 22, seconds 17 to 18. Prices to retailers extras 32, firsts 40, seconds 25 to 27. Retail extras 35 to 40, firsts 30 to 35, seconds 30.

Calgary receipts light. Country shippers making sales extras 23, firsts 21, seconds 16. Jobbing extras 34, firsts 30, seconds 26.

Vancouver market firm. Prices at country points, extras 25, firsts 23, pullet extras 21. Jobbing extras 30, firsts 27, seconds and pullets 25.

St. John, N. B., market firm. Country dealers paying producers extras 26, firsts 24, seconds 22 and are making sales extras 28, firsts 26, seconds 24. Prices to retailers extras 33, firsts 30, seconds 27. Retail extras 38, firsts 35.

Halifax, N. S., country dealers making sales extras 31, firsts 27, seconds 20. Prices to retailers extras 35, firsts 33, seconds 27. Retail extras, 45, firsts 40, seconds 35.

Charlottetown, P.E.I., wholesalers are paying country points, extras 28, firsts 24, seconds 20. Jobbing extras 34, firsts 30, seconds 26.

OTONABEE COUNCIL

A meeting of the Otonabee Council was held May 25 with all the members present.

The Council decided to buy three new wheel scrapers.

The following resolution was passed, that whereas it has been brought to the attention of this Council that one Albert Bishop in the year 1925 did receive a conveyance of the west half of Lot number eleven, in the sixth concession of the Township of Otonabee and did pay therefor the sum of one thousand dollars.

And whereas it appears that the title to the south-west quarter of said Lot eleven in the Sixth Concession of the Township of Otonabee remains vested in the Crown. And whereas the said Albert Bishop is a returned soldier and is still suffering from shell shock caused by services in the Canadian Expeditionary Forces.

And whereas the said Albert Bishop is likely to sustain a severe financial loss in the event of the Provincial authorities selling said unpatented lands to any other person than the said Albert Bishop; now therefore it be resolved that this Municpal Council respectfully requests the Minister of Lands and Forests to consider favorably the issuing of a patent for south-west quarter of said Lot eleven in the Sixth Concession of the said Township to the said Albert Bishop for a nominal consideration.

A copy of this resolution to be forwarded to the Honorable Ferguson, Minister of Lands and Forests and also to Colonel T. D. Johnston, M.P.P.

The following accounts were ordered to be paid:

Work on roads: Jos. Slattery, $87; Wm. Crowley, $67.50; Geo. Hanbidge, $1.80; Wm. Hutchinson, 90c; Harold Dawson, 75c; Joshua Chambers, 75c; W. T. Arnot, $6; Thos. Holden, 45c; John Adams, $1.05; Percy Rowe, $1.50; Amos Lyman, 1.05; Jos. Burns, $2.25; D. Lawrie, $1.50. George Tedford, $1.50; John Johnson $3.70; M. McMartin, $3.60; John MacMartin, $3; Ambrose Doris $51.30; Con. Heffernan, $3; Frank O'Brien, $3; Robt. Richardson, $18.75; Vince Doherty, $2.10; Norman Stark, $14; Bruce Sargent, $18.75; Thos. Heferman, $6.85; Geo. Carey, $1; Harry Manley, $2; Fred Doris, $12.50; Harry Garnett, $1.88; Ralph Humphrey, $3; Jas. Barry, $1.35; Preston Armstrong, $6.25; Percy Wilson, $11.25; Harry Carter, $2.40; Fred Nelson, $44.90; Art Renwick, $5.00. Mrs. Barnes, gravel, $1.05; Ambrose Doris, express, $4.45; D. Tucker, rolling memorial lot, $2; Pedlar People, culverts, $675.90; Ed. Fitzgerald, sheep valuer, $2; Peter Doherty, 1 sheep killed $15; G. S. Taylor, acount, $38.59; Massey Harris Co., plow handles, $3.15; St. Joseph's Hospital, for Mrs. Cornelius, $85.50.

Council adjourned to meet June 21st.

The Council met as Court of Revision at one o'clock p.m. and after taking the several declarations of office the Reeve took the chair and the following appeals were disposed of:

Mr. Robert Wilson was reduced $400.00 on the west half lot 14 in the second concession.

Mr. George Fife was reduced $300.00 on his land and $400.00 on buildings on lots 20 and 21 in the 5th concession.

Mr. Trevor Turner was reduced $100.00 on land and $200.00 on buildings on east half lot 13, concession 9.

Mr. Fred Eason was reduced $50.00 on east half lot 14, concession 6 and $50.00 on north east quarter lot 11, concession 6.

Mrs. R. H. Campbell was reduced $50.00 on her buildings on part west half lot 14, concession 6.

Mr. David Kempt was assessed for west half lot 9, concession 6.

Mrs. Mary Wood was assessed for house in the village formerly owned by the Mises Nelson of Toronto.

SUICIDE DESPONDENT.

C.P.R. Employee Had Been Ill.

LONDON, Ont., May 31.—Peter J. Brennan, 47, C.P.R. employee ended his life Friday morning by inhaling gas at a boarding house on King street. He had been suffering from despondency and ill-health for some time. A note was found on his dresser explaining his act. Brennan is survived by his widow and one daughter, Marjorie, in Duluth.

FABLES IN FACT.

A VERY SWEET YOUNG LADY HAS BEEN VISITING A CERTAIN FAMILY FOR A FEW DAYS COMMA AND WHEN SHE STARTED TO LEAVE COMMA MOTHER SUGGESTED THAT LITTLE JIMMY KISS HER GOODBY PERIOD JIMMY HESITATED COMMA AND OF COURSE COMMA MOTHER ASKED HIM WHAT HE WAS AFRAID OF PERIOD QUOTATION MARK WELL COMMA QUOTATION MARK REPLIED THE YOUNGSTER COMMA QUOTATION MARK I JUST WANNA BE SURE SHE DON'T GIMME A SLAP IN THE FACE LIKE SHE DID DAD LAST NIGHT PERIOD QUOTATION MARK

(Copyright 1926, NEA Service, Inc.)

Now the dessert and then Wrigley's

After Every Meal

It doesn't take much to keep you in trim - Nature only asks a little help.

Wrigley's "after every meal" is a mighty big little thing to do for teeth, breath, appetite and digestion!

Keep it up regularly and note its great benefits.

A flavor for every taste

BAILIEBORO MAN ORDAINED AT BAY OF QUINTE CONFERENCE

Three Big Religious Services Held in Kingston Church.

100 IN CHOIR.

Rev. E. O. Seymour, of Havelock, Preaches at Monster Rally.

KINGSTON, Ont., May 31.—(Canadian Press).—Three big religious services were held yesterday in connection with the Bay of Quinte conference. Yesterday morning the ordination of three candidates into the ministry took place in Sydenham Street Church which was filled to overflowing. The candidates ordained were: H. F. Malcolm, Lavant; A. G. Finnie, Bailieboro and J. W. Wilkinson, of Carnavon. The sermon was preached by Rev. Dr. Murdoch MacKinnon of Toronto and the service of ordination was performed by the president of the conference, Rev. George A. Brown of Kingston. In the afternoon a monster Sunday School rally was held in the same church with Rev. E. O. Seymour of Havelock as the preacher and in the evening all the United Churches of the city combined in a great service in Grant Hall at which the speaker was Rev. Dr. Dougall of Oshawa. A choir of 100 voices led the singing. The conference concludes the sittings today.

ELECTION PROBE.

Federal Papers Demanded For Court.

EDMONTON, Alta., May 31.—(Canadian Press)—Marking the first progress made in the Athabasca election probe, an order for the production at the supreme court, Edmonton by O. M. Biggar, chief electoral officer, Ottawa, of all federal election papers of October 29, instructions, correspondence, decisions and rulings has been issued by Mr. Justice Beck in the appeal court. The order of Justice Beck, who is the commissioner responsible for the conduct of the inquiry, directs that counsel for D. F. Kellner, may inspect the election, papers and such other persons as may by subsequent order be granted the privilege.

4 Features that mean less work for you-

1. The Thumb Rest which relieves all strain from the hand and wrist.
2. The Heel Stand which makes it unnecessary to lift the iron.
3. The Hinged Plug, which prevents wear and disconnection of the cord.
4. The Hot Point, which makes ironing quicker and easier.

Hotpoint is the only electric iron in the world to give you all these advantages. And the price is remarkably low.

Hotpoint Standard Iron $9.50. Special Iron $1 extra.

THE Hotpoint IRON

H-27-G

A Canadian General Electric Product

GRANT & THORPE.

418 George, sell and recommend Hotpoint Irons.

R. J. MacPHERSON CO.

450 George Street, authorized dealers in Hotpoint Electric Water Heaters and Irons.

SUMMER PRICES!

For LEHIGH VALLEY COAL "The Coal That Satisfies"

Egg Coal, Per ton	$15.50
Stove & Nut Coal, Per ton	$15.75
Pea Coal, Per ton	$13.00
Pea Coke, Per ton	$12.00
Nut Coke, Per ton	$13.00
Also Good Mixed Wood, Per Cord	$8

Cutting and Splitting Extra.

J. E. A. FITZGERALD

Phone 111. 253 Hunter St.

19d, 127, 1472

MUST HANDLE ALL BRANCHES

Questions of Military, Naval and Air Armaments Go Together.

EXPERTS MEET.

GENEVA, May 31.—(Canadian Press).—Naval, land, and air disarmaments must be handled collectively, not separately. That was the decision of the military, naval, and air experts in their first encounter over this vital question, upon which may be said to hang the fate of the Geneva disarmament deliberations.

The British, United States, and Japanese representatives are believed to be in favor of treating naval limitations as a distinct question without, however, separating it completely from Geneva's centralized effort to achieve reductions in all forms of armaments.

NO CONVENTION UNTIL ELECTION

Action of Ontario Liberal Election Confirms Sinclair in Leadership.

PROHIBITION PARTY.

TORONTO, May 31.—(Canadian Press).—The executive of the Ontario Liberal party, gathered to the number about 200 vetoed, after a long discussion, the proposal to hold a party convention. The decision was reached by a vote of almost two to one and is generally regarded, says a report, as definitely confirming Mr. Sinclair in the leadership until after the next provincial election. It also implies that the Liberal Party in Ontario will go officially into the next campaign as the party of prohibition.

The resolution for a convention was submitted by the Eastern Ontario Liberal Association and was argued largely by Albert Pinard, M.P.P. for East Ottawa.

STEAMERS ARE OPERATING ON REGULAR RUNS

Delay For Lack of Coal Disrupted Schedules Last Week.

NEARLY NORMAL.

Fuel is Being Transported To Docks at Liverpool, Says Report.

MONTREAL, May 31 (Canadian Press).—Despite the rationing of coal and a consequent curtailment of transportation facilities in the British Isles, the trans-Atlantic steamship lines are operating on schedule, according to shipping officials here. The conditions which delayed ocean travel a week or two ago have now been overcome. A cabled message from Liverpool to the local offices of the White Star Line here states that the situation is returning to normal. "Coal requirements are now in hand and an abundant supply, sufficient to meet all needs, is being transported to the docks at Liverpool," the report says.

NOISY RADICALS URGE A STRIKE

But Canadian National Telegraphs Will Carry On Work.

SAYS LEADER.

MONTREAL, May 31 (Canadian Press).—Stories of strike threats against the Canadian National Telegraphs, coming from Toronto, should not be taken seriously, declared General Chairman C. McMahon of Canadian National Telegraphs System, Division No. 43, Commercial Telegraphers' Union of America, here today.

"The organization called 'Electrical Communication Workers of Canada' is but a camouflage behind which seven men of Radical tendencies are endeavoring to gain recruits for the One Big Union movement," he asserted.

"Three of the seven are American citizens, and their appeal to Canadian patriotism sounds ridiculous to those who have known their international Socialistic tendencies for more than ten years.

"The Canadian National Telegraph employees have an agreement with the company, which was signed by myself a year ago as representative, and they have no intention of violating that agreement by going on an illegal strike at the behest of a few noisy Radicals.

"This is the second time within six weeks that these people have secured free publicity by threatening a strike in Toronto.

"There will absolutely be no strike," Mr. McMahon concluded.

THREE KILLED IN EXPLOSION OF FIREWORKS

Manufacturing Plant Wrecked at Allantown on Sunday Afternoon.

ONE UNKNOWN.

Memorial Day Exercises in Cemeteries Are Interrupted By Disaster.

ALLENTOWN, Pa., May 31 (Canadian Press).—Three men were killed and one injured yesterday by an explosion that wrecked the plant of the Pennsylvania Fireworks Company, near this city.

The plant went up with a rumbling, thunder-like roar that was heard over a radius of many miles just as many Memorial Day exercises were being held in cemeteries hereabouts. Those killed were Nicholas Tumini and John Tumini, proprietors of the works, and an unidentified man.

The frame structure was blown to bits and windows for an area of a mile were shattered.

FALSE ALARM TRIES NERVES AFTER KILLING

Worker Steps on Button That Brings Twenty Police on Run.

BANDIT HELD.

Davis Killed Bank Clerk During Hold-up—Wide Investigation.

WINNIPEG, May 31 (Canadian Press).—A hold-up alarm, sounded from the offices of the Winnipeg Electric Railway, situated in the centre of Winnipeg business district, brought a score of detectives and constables to the building on Saturday afternoon. It was, however, a false alarm.

An employee of the company inadvertently stepped on a button connecting the offices with the Burglary Protective System, and the alarm was sounded at the police headquarters.

Under the command of Chief of Detectives George Smith, who was wounded in Friday's battle with the bank murderer and robber, the police cars, speeding through the busy streets, attracted great crowds to the building.

Early last fall a pay car of the Winnipeg Electric Company was robbed of more than $80,000, and the robbers were never apprehended.

Seek Bandit's Record

The police are continuing their investigation of the crime record of Harry Davis, the bandit, who on Saturday killed a bank clerk during the Royal Bank hold-up. Believing that Davis, who has served robbery sentences in Stony Mountain Penitentiary may have been connected with other hold-ups in the city, the police summoned officials of the Manitoba Liquor Commission to headquarters for a conference. The commission was robbed of $15,000 last year. Convicts from Stony Mountain Penitentiary also were brought to the city, and will be questioned concerning the history of Davis.

BANDIT RECOVERING FROM GUN WOUNDS

Man Has Long Penitentiary Record—Was Shot Six Times.

WINNIPEG, May 31.—(Canadian Press).—William Davis, alias Walford Bone, the desperado who on Friday shot and killed a royal bank employee in the robbery of Logan Avenue branch and later staged a sensational gun battle with police, is recovering from his wounds. A report from the General hospital said "Davis is progressing favorably and is now on the road to recovery."

Reports from the hospital show that Davis, who has a penitentiary record in the United States, Ontario, and Manitoba, was shot six times by police bullets.

BODIES IDENTIFIED.

Couple Killed Near Chatham Came From Detroit.

CHATHAM, Ont., May 31.—(Canadian Press).—John Anderson of Brantford identified the bodies of the young man and woman killed when an automobile in which they were riding was struck at a level crossing by the C.N.R. express as those of his son William Anderson, Detroit, and his son's fiancee, Miss Helen Willing of the same city. Both were twenty years of age.

PRINCESS CHRISTENED.

LONDON, May 31.—(Canadian Press).—Princess Elizabeth Alexandria Mary, daughter of the Duke and Duchess of York was christened in the private chapel at Buckingham Palace on Saturday afternoon at a private ceremony.

BURMA CYCLONE 1,200 DEATHS

Tidal Wave Sweeps Away Villages 50 Miles From Sea.

SURVIVORS' PLIGHT.

LONDON, May 31. — (United Press.)—The Ragoon correspondent of the Exchange Telegraph cabled that official reports estimated 1200 dead in a cyclone in Burma.

A huge tidal wave accompanied the hurricane which swept the Arakan Coast on the 22nd, ascended the Noaf river and inundated the entire adjacent country the dispatch said.

Villages were swept away beyond Maungdawa, 50 miles from the sea. All cattle in the affected areas were killed, according to the dispatches and nearly all telegraph lines between Burma and Ndia were cut, cables were seriously interrupted.

There is great suffering in the region about Dutsiadaung and Maungdawa where the survivors are wretched and helpless.

ENGINEER DROWNED.

Was Fishing From Canoe at Gordon's Lake.

NORTH BAY, May 31.—(Canadian Press).—Edward Howard, an engineer in the employ of the Riordon Lumber Co. was drowned while fishing from a canoe on Gordon's Lake.

FIRE AT NORTH BAY.

Does Considerable Damage To Hotel and Printing Office.

NORTH BAY, May 31.—(Canadian Press).—Fire from causes unknown started in a shed at the rear of the King George Hotel at eleven o'clock last night and spread to the adjoining building occupied by the Despatch, causing considerable damage to the rear of the office, in which was stored a large printing stock.

Japanese baseball players as a general rule are much better in the field than at bat.

Trying To Stop Horses Immigrant Meets Death

SASKATOON, Sask., May 31.—(Canadian Press). — James Brown, 24, who arrived from Scotland in the Kelvington, Sask, district two weeks ago, is dead of injuries received in trying to stop a runaway team. When the team bolted, Brown, who was a good runner, caught up with the horses but was thrown under the wheels of the heavy wagon they were pulling.

Wheat Seeding Completed Earlier Than Last Year

WINNIPEG, May 31.—(Canadian Press).— First general crop report of the Manitoba Free Press for the season of 1926 shows conditions generally favorable with wheat seeding completed from week to ten days earlier than in 1925, relatively little damage from any source. Supply of moisture better than was anticipated and increases in wheat acreages in both Saskatchewan and Alberta.

Tired? Run Down? Eat

SHREDDED WHEAT

contains all the Vitamins

FROST DAMAGE.

Gardeners at Grafton Suffer Slightly—Prices Stationary.

GRAFTON, May 31.—Gardeners report some damage from the heavy frost the first of the week, but as most of the tomato plants are still in the hothouses, growers did not experience severe losses in this locality. In other adjacent places gardeners did not escape quite so well. Happily the fruit buds were not far enough advanced to suffer. Prices of garden produce are practically stationary, also butter and eggs.

Francis Ouimet, former United States amateur champion, was the first American golf player to win the St. George's golf trophy in England.

Don't Let Carbon Trouble Cripple Your Car!

CARBON is your motor's worst enemy.

Carbon slows you on hills; robs your car of its natural power; causes rapid deterioration; brings you to the repair shop too often; unnecessarily increases the cost of motoring.

Now you can escape carbon trouble and have better all-round motoring satisfaction by using Marvelube—the new process motor oil that successfully combats carbon.

Marvelube is made from Peruvian Crude Oil, controlled and used by *Imperial Oil Limited*.

It is refined by the new Marvelube Process by which the original low carbon content of this world-famous crude oil is further reduced to the merest trace. This process has been developed by, and is the sole property of, *Imperial Oil Limited*.

With the right grade of Marvelube in your crank-case you will enjoy a revelation of new power and smoothness in the performance of your car. Use this marvelous lubricant exclusively over a period of time, and you will eliminate 99% of the annoyance and expense now caused by carbon deposits.

Marvelube is made in six grades—including Marvelube "F"—a special grade for Ford cars. One of these grades is right for your make and model of motor car or truck. It is sold at Imperial Oil Stations and good dealers everywhere. The standard retail price of Marvelube from bulk is 35c. per quart.

IMPERIAL OIL LIMITED

IMPERIAL

Marvelube

MOTOR OIL

Successfully combats Carbon

We have purchased a CARLOAD of MARVELUBE MOTOR OIL, and our GASOLINE AND OIL SERVICE will be glad to serve you by the pint, quart, gallon or in bulk. DRIVE RIGHT UP. Free Air and Water Service for Everybody.

DUFFUS MOTOR SALES

PETERBOROUGH MILLBROOK NORWOOD

CAPT. WHITE Supplies Marvelube Oil at the former Corner Service Station, Charlotte and Aylmer Sts. Buying in car lots we get the best possible price.

Wood's Summer Underwear

FOR DAINTINESS OF APPEARANCE, FOR THOROUGHNESS OF FINISH, GOOD WEAR AND CORRECT SHAPE, THE LAVENDER LINE IS SECOND TO NONE ON THE MARKET. EVERY "WOODS" GARMENT IS TAILORED.

Wood's Silk Underwear

If you would buy the best, come and see the lovely colours we are showing in Bloomers, Slips, Vests and Teddies.

They are here in all sizes and in the daintiest tints of peach, pink, Versailles, cinnamon, Marie Antoinette, Malmaison, as well as black and white. Woods' Lavender Line is not the cheapest, but it is the best.

"Lavender Line" Underwear for General Wear

Many people think that the "Woods" garments are only made in the finer silk fabrics. We stock the Lavender Line as well in a good range of cotton, silk and lisle and fine lisle thread garments.

Even in the making of these serviceable, lower-priced lines every minute detail is finished with the usual care. They are here in several grades for all kinds of wear. The "Woods" Lavender Line can only be bought at The Hall Store.

Gossard Corsets

THE CORSETS THAT FIT

If you have had the pleasure of wearing a well-fitted Gossard you need no further word of ours to describe it—you know its superiority.

If you have not yet experienced this satisfaction, come and see Mrs. Clarke. Ask her to show you the new models—or better still, let her fit you with the right Corset.

We have your own particular requirement in Corset, Wrap-Around, Complete or Brassiere.

Summer Weight Bloomers

Medium-weight fine Cotton Bloomers, made in good fitting and full sizes, with strong elastic at waist and knee. Here in colours of blue, mauve, pink, and also white. These are a splendid weight for present wear. And are fast sellers, the price being only..... **29c**

Women's Light Weight Vests

Fine quality Cotton Vests in the same weight as the above Bloomers. Here in several styles—some opera top, cumfy cut, and still others in Dutch neck or short sleeved styles—and finished with the tubular or fancy trimming. White only. Regular up to 59c value. Selling Monday at..... **29c**

Underwear Department on Second Floor

HALL STORE

Shadow Proof Dimity Slips

An excellent Slip for general wear. Made of good quality fine check dimity, with deep shadowproof of self material, neatly finished at top with hemstitching. Here in a good variety of pretty light tints such as peach, orchid, green, pink, blue and many others. Monday special at..... **89c**

Coloured Dimity Gowns

Don't miss a real value. It does not pay to buy the goods and take the time to make them. These Gowns are of a fine quality check dimity, made in slip-over, sleeveless style. Trimmed with novelty hemstitching and shirring. Here in a good assortment of orchid, pink, blue, peach, green, etc., Special price, each..... **89c**

Silk and Lisle Bloomers and Vests

Fine quality Lisle Vest with fine silk stripe, made in cumfy cut style. These are good fitting, well made garments and come in shades of mauve, pink, peach, as well as white. Sizes 38 to 42. Bloomers to match, made with strong elastic at waist and knee. All are well made and in good roomy sizes. Each, **49c**

Fine Broadcloth Slips

Made from fine quality Egyptian broadcloth with bright mercerized surface in a firm close weave. All well made and finished with hemstitching at top. Here in a splendid assortment of colours, including white. Sizes 36 to 44. For wearing and laundering qualities these Broadcloth Slips excell. Selling price is..... **$1.49**

Pink Nainsook Gowns

Made from a fine quality pink nainsook in good wearing quality. These come in dainty slip-over and sleeveless styles, with round neck, neatly finished with hemstitching. These are garments that are well sewn and will give satisfactory wear. Here in pink only. Selling Tuesday at..... **98c**

MOUNT PLEASANT

MOUNT PLEASANT, May 31.—Mr. Herb. Shield of Peterboro is spending a few days with Mr. and Mrs. Richard Graham in the village.

Mr. and Mrs. Hiriam Best and family spent Saturday afternoon at the home of her parents, Mr. and Mrs. Robert J. Hayes.

Mr. and Mrs. Foster Eggleston and Mr. and Mrs. Joshua Eggleston spent Sunday evening in Peterboro.

Mr. and Mrs. John Handley attended the funeral of the late Mrs. James Jackson of East Emily on Monday afternoon.

Mrs. Hannah Rutherford spent Sunday afternoon with her sister, Mrs. Jennie Best.

Mr. James Shield of Peterboro visited with Mr. Eric McLean at his home here on Sunday.

Mr. and Mrs. Herb. Parker and daughter, Helen, were guests at the home of Mr. and Mrs. Bert Morden on Sunday.

The June meeting of the Women's Institute will be held at the home of Mrs. Norman Fee on Thursday, June 3, instead of June 2. The annual business meeting of the district will be held in Millbrook on Wednesday, June 2, and as many members of all the branches as can possibly attend are expected to be present at the district annual.

The Misses Muriel and Cora Atcheson and Messrs. Leonard and Reginald Atchison of Bensfort were Sunday visitors at the home of Mr. and Mrs. David Atchison.

Mr. Herbert Gardiner has purchased a car.

Miss May Jamieson of Toronto spent the holiday week-end with her parents, Mr. and Mrs. George Jamieson.

Dr. H. A. Turner and daughter, Miss Francis Turner, of Millbrook, made a call in the village on Saturday morning.

Mr. and Mrs. Earnest Rutherford and family of Lindsay spent Sunday with the latter's mother, Mrs. Elizabeth Thexton.

Rev. J. O. Totten of Cavanville was a guest at the home of Mrs. Joseph Fee on Sunday.

Mr. Thomas Jackson of Ida spent Friday with his brother, Mr. James Jackson of East Emily.

Messrs. Herman and Gordon McLean of Toronto were with their mother, Mrs. Gertrude McLean, over the week-end.

Mr. and Mrs. Bert Morden spent Saturday in Peterboro.

Mr. Wilfred Howden of Fowler's Corners was in the village on business on Friday.

Mr. Mervyn Kinsman of Pontypool was a guest at the home of his grandparents on Sunday.

Miss Bertha Lowes of Myrtle was home for the holiday.

Miss Hazel Batten of Peterboro spent the holiday with her aunt and uncle, Mr. and Mrs. James Sisson, in the village.

Mr. and Mrs. Albert Guest went to Lindsay on Saturday evening to spend the holiday week-end with Mr. Guest's parents.

Mr. Ira Lowes was confined to his room during the past week with a severe attack of neuralgia.

Miss Hazel McPherson of Peterboro spent the week-end at her home here.

Mr. and Mrs. Arthur Bryans and baby Muriel were Sunday visitors at the home of the former's parents, Mr. and Mrs. Harry Bryans.

Miss Audrey Keen of Toronto was the guest of her grandparents, Mr. and Mrs. Joseph Lowe, over the week-end.

Miss Jean Syer, teacher here, spent the holidays at her home in Millbrook.

Mrs. A. E. Best, Mrs. Jennie Best, Mr. Mervyn Best, Mr. Hiriam G. Best, Mrs. Robert J. Hayes, Mr. Harry Finley and Miss Lena Finley attended the funeral of the late Mrs. James Jackson in East Emily.

Whatever is worth doing at all is worth doing well.—Chesterfield.

She Was Troubled With Chronic Constipation

Once your bowels become constipated you are in for a lot of trouble, as constipation is one of the most prolific sources of disease that the human race is addicted to, therefore a free motion of the bowels every day should be the aim of everyone who aspires to perfect health.

Mrs. O. W. Lawrence, Cloverdale East, N.B., writes:—"I was troubled with chronic constipation, and became so bad I was almost afraid to eat anything.

One day I saw your advertisement of

Milburn's

LAXA-LIVER PILLS

so I got three vials, and after taking them I have never been troubled since with constipation."

Put up only by The T. Milburn Co., Limited, Toronto, Ont.

"THESE WOMEN"

By MALCOLM DUART

COPYRIGHT 1926

The Characters and Situations in this Story are entirely fictional.

BEGIN HERE TODAY.

AUDREY MORTON, who has been rehearsing for a cabaret revue in Toronto, where her wealthy guardian, HARRY MORTON, has an apartment, is back in Peterborough, after an emotional explosion. She decides to send for the members of the cast to be her guests.

They come, led by NONA, Toronto stage girl, who is in love with Morton. Audrey, too, loves Morton.

JOHN PARRISH, Morton's secretary, comes out the door, angrily, as Nona and Morton return from a drive. Parrish is in love with Audrey.

(Morton, middle-aged, immensely attractive to women, has recently told his adopted daughter that her mother, when Audrey was an infant, had eloped from her husband, and died, deserted, in a desert shack in Arizona.)

NOW GO ON WITH THE STORY.

CHAPTER XXXIX.

Without further explanation, Parrish strode away.

Interested, Morton and Nona went into the house. The lower floor was deserted, except for the little housemaid.

"The young ladies are upstairs," she said, primly.

"Come on, we'll look for them," said Morton.

With Nona following after, he started up the steps. The door of Audrey's dressing room, at the head of the flight, opened. The blond, bobbed head of one of the choristers peeped out. She opened the door wider as she saw Morton.

"He's gone!" she cried.

There came a burst of noisy laughter, and she came out into the hall.

Morton stopped.

Nona, beside him, let out a little gasp.

The girl was clad in a suit of Morton's clothes, the trousers turned far up to accommodate the young woman's short, plump limbs, and the sleeves were caught up around the elbows with bits of ribbon.

The other girls swarmed out on the landing. Audrey was one of them.

Each, except one, wore a man's coat and trousers and shirt and collar, drawn from Morton's wardrobe. One was in a stage dancing costume.

"We told him you were upstairs, and when he came we caught him and made him dance!" shrieked the girl in the loose bathing suit.

"Who—Parrish?" Morton asked.

"Who else?" said the blond girl who had peeped out the door. "Did we do wrong?"

She let out another peal of laughter, in which Morton and Nona joined.

"You girls go and take my clothes off," he directed, still laughing.

Audrey descended the stairs, a step or two. Morton and Nona still were midway, leaning against the rail.

"Let us keep them on," she urged. "We're having such fun!"

He cast a glance upward, to where the girls were skylarking, pulling one another about, and dancing, in an exaggeration of the "Charleston."

The blond girl ran down the steps, and threw her arms about Morton. "Don't crab the party!" she begged.

He shook himself loose. "Quit it," he protested.

The girl ran up the steps, and blew a kiss to him as she reached the upper hall.

"What did you do with the boys?" he asked Audrey.

"Gave them some breakfast, and turned them loose," she said. Dimpling, she added: "They didn't say a word the whole time they were here!"

She was wearing his golf jacket and sweater, with the balloon-like knickerbockers doubled about her waist and fastened with a safety pin. Morton and Nona walked down the stairs, Audrey following

"The girls are more fun!" she said. "They're only seventeen or eighteen, you know. The oldest of them is twenty. And they've almost taken the roof off!"

Nona was looking at Morton, mischievously. "Let's join in!" she proposed.

He raised his eyebrows. "Oh, you're always so correct," she went on. "It won't hurt you. You put on one of the girl's dresses."

"Hanged if I do!" he exclaimed, heartily.

At this moment there was renewed disturbance up stairs, and the girls, shrieking, tumbled down the steps. They fell upon Morton, where he stood in the hallway, and seized him in strong young arms.

"Hold him—hold him!" they cried, as he tried to break away.

Throwing themselves on the floor, two of them took him by the legs, and four more held to his arms. Seeing himself overpowered, he was quiet.

The girl in the dancing costume bore a lipstick, and with this, hastily, she laid a coat of brilliant crimson on the end of his nose. She took an eyebrow pencil, passed to her by another girl, and drew a fantastic line along his eyebrows, extending them upward to his temples. Then she drew, sketchily, the black semblance of a mustache on his upper lip.

"Look! Look!" she cried delightedly.

Audrey and Nona, standing to one side, refused his mute plea for help, and laughed at him as the decoration of his face proceeded.

When at last they let him loose, he strode to the mirror.

"Good Lord!" was his only comment.

"He looks like a gambler—a gambler in a show!" cried Audrey, gasping for breath. "Oh daddy, you're so funny

He shrugged his shoulders. Fishing in his pocket, he drew forth a cigaret case, and taking one of the little white rolls, lit it.

"All right—what do I do now?" he inquired.

"Come on," shrieked the little blond. "We're going out in the street!"

"We are NOT!" he countered, firmly. "That's where I draw the line."

She had him by the coat sleeve, but picking her up, his hands beneath her arms, he sat her down in a chair.

"We can't go out," Audrey said. "But we can have just as much fun in here. Come on, Nona—you dress up."

The older girl hesitated, looking at Morton.

"Not now," she said. "I'm a little tired."

The girls, turning their minds to further enterprises, trooped into the kitchen, where presently sounded the clatter of chinaware. Audrey followed them, and Nona dropped into a chair.

"I'd like to dress up, but—"

"But what?" said Morton.

"I don't want to look funny before you," she confessed.

He motioned toward his face.

"But how about me? I'm ridiculous enough."

"No," she told him. "Somehow, you don't look funny. Just—just bad!"

He got up and looked again in the mirror.

"Sort of dissipated, and evil-minded, eh?" he commented, returning to his seat.

"A little like Satan," she told him.

An increasing clatter sounded from the kitchen, through the dining room and butler's pantry that intervened. Morton went to investigate. When he returned, he was driving the entire crowd before him.

"They were mixing cocktails," he explained, "and the cook says she'll quit if they come in there again. The kitchen looks as if a cyclone had struck it. You girls stay out of there."

He departed again. When he returned, it was with an air of satisfaction.

"I've locked the wine cellar, and put away the gin and bacardi and all the rest of the stuff, and I'll not open up again while those girls are here. Where did they go?"

"Upstairs again," Nona said. "They've decided to rehearse a while, before luncheon."

Morton groaned. "And I suppose they'll go out on the lawn in those one-inch costumes of theirs! I'm going down town."

"You can't," Nona reminded him. "Look at your face."

He inspected himself again in the mirror, and with a sigh, excused himself.

"My rooms are filled up with girls," he said. "I'm going to try to get this stuff off."

He turned into a small lavatory that opened from the hall way. After a long silence, he put his head through the door.

"Nona," he called, "will you ask Audrey to get me some cold cream?"

Withdrawing, he waited the round white box that Nona brought to him. She stood outside the door.

"What's the matter, Harry," she called.

"This stuff won't come off my nose," he growled, from within. "Look!"

He emerged, and turned to the light so she could get a better view. She covered her mouth with her handkerchief.

The black was gone from his lip and eyebrows, but his nose still bore the rich carmine that the chorus girl had applied.

"Look at it!" he repeated ruefully. "I can't go down town this way, I've got to stay a prisoner here, with these wild Indians."

Nona, suffocating for an instant behind her handkerchief, now tilted back her head and cried out with laughter. He joined her, though not so heartily.

"Poor Harry!" she sobbed, rocking with merriment.

He walked into the drawing room, and sat down. Nona followed, still rosy with delight, but with her voice under control now.

"It will come off in a day or two," she told him. "I know. It's waterproof lipstick. But don't rub your nose any more. It will swell up."

He touched the offended member lightly, and dropped his hand.

"Well, I don't mind much," he said. "This is really Parrish's misfortune. He'll have to come out here every day now, until my nose gets back its normal color. And I tremble to think what those girls will do to him. He is such a serious young man!"

He went to the telephone, and calling his office, gave brief directions for Parrish to come that afternoon.

Luncheon was accomplished, amid difficulties. The girls had not yet donned their dancing clothes, delayed by frolics through the bedchambers, and they gravely appeared still clad in Morton's gear. They laughed at his predicament, when he told them about his nose. Audrey did not laugh, but wore a worried pucker on her brow when she looked at him. He reassured her.

"I don't mind it, much," he said.

The girls threw head, and chattered, and ate ravenously. Luncheon over, they retired to put on their rompers.

"We'll work an hour, and then play some more," Audrey told Morton.

When Parrish appeared he refused to enter the hall until he was assured the girls were upstairs. He followed Morton into his study, and carefully locked the door.

"Their conduct is outrageous," he told Morton, "and I wonder you stand for it."

He produced a packet of letters, and handed them to his employer.

Morton glanced over them, one by one, dictating his replies.

There was a babble of feminine voices outside, and Parrish looked up apprehensively. He was reassured by a glance at the locked door. The concert grand piano in the music room, at the rear of the hallway, thundered to the stroke of a practiced hand.

"That's Nona playing," said Morton, absently, as he glanced at the next letter in the heap before him.

His brows drew together.

"Confound it," he exclaimed, Parrish waited, as the older man continued his reading.

When he was done, Morton stepped to the door, and opened it.

"Audrey!" he called.

The girl, flushed and panting, appeared.

"Audrey," he said. "I've got to leave for Arizona tonight."

(To be continued.)

(Copyright, 1926, NEA Service, Inc.)

READ THE WANT ADS.

Mrs. Robert Vyse

Hamilton, Ont.—"Dr. Pierce's Favorite Prescription is the greatest help to women of any medicine there is. It is especially beneficial to the expectant mother, as it keeps her physically fit at all times. My mother was a great believer in this medicine, and during my first expectant period she had me take it and I got along splendidly—kept well and strong and was able to do my work right up to the last. I had practically no suffering and had a very healthy baby. I took a few bottles of the 'Favorite Prescription' afterwards, which helped to bring back my strength."—Mrs. Robert Vyse, 139 West Ave. North.

You'll soon feel better if you obtain this Prescription at your nearest drug store, in tablets or liquid, or send 10c to Dr. Pierce's Laboratory in Bridgeburg, Ont., for trial pkg.

Women's Lives

are relieved of a great hygienic handicap in this way

THERE is now a new way in woman's hygiene. A way scientific and exquisite that ends the uncertainty of old-time "sanitary pads."

You wear sheer frocks and gowns without a second thought, any time, anywhere. You meet every day, every business or social demand unhandicapped.

It is called "KOTEX." Eight in every 10 better-class women have adopted it.

Five times as absorbent as ordinary cotton pads, it banishes danger of mishaps.

Deodorizes, too. And thus ends ALL fear of offending.

Discards as easily as a piece of tissue. No laundry. No embarrassment.

You obtain it simply by saying "KOTEX." Women thus ask for it withut hesitancy. Costs only a few cents at drug or department stores. Proves old ways a folly.

KOTEX

No laundry—discard like tissue

DID YOU EVER STOP TO THINK?

By Edson R. Waite, Secretary Shawnee, Okla., Board of Commerce.

Luther T. Long, publisher of the Huntington (West Virginia) Advertiser, says:

"THAT when the Lord said, "Let there be light," He spoke to the business world as well as to all others.

Light is life. Advertising is light—the light that points the way to success. It both leads and attracts. It draws customers as the electric light draws the moth.

But it must be an honest light—a beneficent light, or it will kill off or drive off the moth it attracts.

Advertising lights the road to prosperity. Whether you follow depends upon YOU.

Advertising is the sun around which the whole business world revolves upon its various axis.

The light of that sun is the life of the business plant, as it is the life of all plants.

Honest merchandise and honest service are the seed of a healthy plant, but no seed, no matter how hardy, will flower without sunlight.

No matter how fertile the soil—how virile the seed—there can be no growth without sunlight.

No business can grow in the dark. Even the yeggmen are learning that.

Advertising Is The Light. Let There Be Light!

(Copyright, 1926.)

POTPOURRI

We all have eaten hickory. We all have heard of wal. There's almond, hazel and pecan. Why, sure, we know them all. And, now, here's to the latest. You've often seen their struts. They're popular the country 'round, are snappy charleston nuts.

* * *

Some place in North Dakota, a professor craned his neck, and said that folk are losing all the power to think, by heck. Well, mebbe so, but here's a point that's written with much vim. We haven't lost the power to think, just what we think of him.

* * *

I had a swell idea for a poem. 'Twas a peach. I'll bet it might have made you howl, or laugh or maybe screech. But, say, I'm only human, and it can't be sprung because I really have forgotten what the blamed idea was.

* * *

A hurdy-gurdy's bad enough. A sour trombone's a fright. The neighbor, on his violin, keeps folk awake all night. An ailing youngster's tough to hear, when howling with the croup, but worst of all the sounds I know, is someone eating soup.

The Chicago Federation of Labor has a membership of 400,000.

FROM THE LIVERS OF THE LOWLY CODFISH, WEAK, FRAIL, THIN PEOPLE GAIN NEEDED WEIGHT AND STRENGTH

McCoy's Cod Liver Extract Tablets will increase your weight 5 pounds in 30 days or money returned from any druggist.

Medical science progresses rapidly and now you can get at your druggist's, real, genuine cod liver extract in sugar-coated tablets that young and old can take with ease and pleasure.

Even the rundown and skinny grown-ups, who need to take the health, strength and weight producing elements that comes from codfish livers, because it really is the greatest vitamine food and builder of healthy flesh in the world, will feel extremely joyful when they read this welcome news.

Of course, doctors have been prescribing cod liver extract in tablets under another name for several years, but it is only of late that one can walk into a drug store and get a box of these flesh-producing, health creating tablets just as easy as a box of talcum powder.

Thin, run-down, anaemic men, women and children who need to grow strong and take on flesh are advised to get a box of McCoy's Cod Liver Extract Tablets and if the gain is not 5 pounds in 30 days just get your money back.

One woman gained fifteen pounds in five weeks, according to her own doctor. Another ten pounds in three weeks. A very sickly child aged nine, twelve pounds in seven months and now plays with other children and has a good appetite.

Just ask for McCoy's Cod Liver Extract Tablets. McDermid and Jury, James Lynch, Bond's Drug Store or any druggist will tell you that they are wonderful flesh and health builders. Only 60 cents for 60 Tablets—and don't forget that they are wonder workers for feeble old folks.

Get McCoy's, the original and genuine, and beware of imitations.

Big Returns Cost Little

Use Classified Ads

YOU'D be surprised at the tremendous pulling power a little Classified Ad can exert. Whatever you want, whatever you need, the sure and quick way to get it is by a Classified Ad in the

EXAMINER

TELEPHONE 1600

MILITARY COURSE CONDEMNED AND DEFENDED BY CHURCHES

Cadet Training Encourages Belief in Violence To Settle Disputes.

Sorry Day For Canada Should Anti-Cadet Propoganda Win.

(continued from page 1)

O.T.A., protested against a system of government control which was being urged by some members of the legislature and which was an open and deplorable failure in other provinces. The committee expressed its belief that the temperance question would be the most important in the next provincial elections and urged upon the electors the great importance of selecting and supporting only such candidates as were pledged and dependable prohibitionists. "We believe," said the report, "in the sincerity of the Attorney-General in his efforts to enforce thel O.T.A. but would urge upon the government as a whole the strongest enforcement of the act believing that if it were properly enforced bootlegging and its attendant evils would be practically eliminated."

Eliminate Home Brew

The committee urged that the Dominion Government be memorialized to eliminate the granting of permits for the making of "home brew" as this was one of the greatest factors in providing bootleggers with supplies. It advised that the department o fsocial service he requested to take the matter up with the govrnment at the earliest possible moment.

The committee would have the municipalities exercise proper supervision over wayside and unsupervised dance halls and urged that the prolonged hospital treatment of modation for the segregation and proolnged hospital treatment of drug addicts.

Not Wasted Money

MONTREAL, May 31 (Canadian Press).—"I know there are needs on every side of us, but for the country's sake, for our own sake, and for humanity's safe, it is not a waste of money to support a peace time militia; it would be sheer folly to starve it, because of the servic it renders to us, to the nation, and to mankind at large."

So pronounced the Very Rev. Arthur Carlisle, Dean of Montreal, preaching at yesterday's m.litary service in Christ Church Cathedral. "Peace-time soldiering" formed the theme of the sermon.

Major-General J. H. MacBrien, Chief of Staff, was present, accompanied by many officers, including Brig.-Gen. C. J. Armstrong, Brig.-Gen. J. B. White, and Brig.-Gen. F. S. Meighen.

"There are many thousands in Canada who have doubts about the merits of peace-time soldiering," remarked Dean Carlisle. "When the war clouds gather and the storm breaks, they say things are different. But when the sun of peace is shining and everything is calm and bright, they ask: 'Why spend all the time and the energy and the money, all of which are badly needed in so many other directions, in maintaining a military force in a country like ours? Why this waste?'

"Without discussing the question of the possibility of another war, or without considering the never-settled question as to whether or not the presence of a military force fosters a war spirit, I simply want, as a strong believer in military training, to say I have answers to give to people who make that kind of complaint and criticism against a peace time militia. A peace time army is more than worth while.

An Open History

It helped to remind people who were short of memory of what they owe to the soldiers and sailors of other days. There were thousands of people in Canada who never read Canadian history and who never looked thoughtfully and intelligently upon a Canadian monument. They were so self-centred with their own progress that they scarcely gave a thought for anything else. Only a few things could awaken them to a sense of appreciation of what other men had suffered and endured for them. The sight of a battalion on the march was one. The sound of a military band was another. The call of a military bugle was a third.

A military force in peace times did much to keep alive a spirit of patriotism and loyalty, without which no nation could be truly great, said Dean Carlisle. The race for wealth was so persistent, the struggle for prominence so strong and ceaseless, that there was danger of everything else being thrown over for personal prosperity's sake.

Foster Patriotism

"Our youth and childhood are growing up with the idea in their minds that it is a case of every man for himself and that other men and other communities have no place in their minds and lives," he observed. "It will be a sad day indeed, not merely for our nation but mankind in general, if that spirit becomes any more common than it is today. I think it is our human duty to do all we can to check it, to make every possible effort to foster a spirit of patriotic devotion and heroic loyalty. Therefore, make much of our nation's history; make much of our beloved flag, and make much of our peace time militia, for all these things contribute to keep the spirit of loyalty and patriotism forever alive."

NO MORE PILES

Thousands Bless Dr. Leonhardt, the Physician Who Discovered This Common Sense Remedy

If you think that the surgeon's knife is the only method of escape from the misery of piles, it's because you haven't heard of the new treatment known as Dr. Leonhardt's HEM-ROID.

The Doctor's treatment is internal. By experimenting for years he discovered the exact cause of piles and then went further and compounded a remedy that would remove the cause.

Dr. Leonhardt wants every sufferer to benefit by his discovery and so that there will be no doubting or delay, McDermid & Jury and all druggists are authorized to sell HEM-ROID with guarantee that it will do as stated or money back.

On that honorable basis every sufferer should secure a package of Dr. Leonhardt's HEM-ROID today.

Advt.

WHILE STRIKE LASTS.

King's Proclamation Announces Continuation of State of Emergency.

LONDON, May 31.—(United Press.)—King George has proclaimed that the state of emergency instituted during the general strike, will continue due to the continuance of the coal strike.

The kings' proclamation, as published in the official "London Gazette" pointed out that the proclamation of April 30th was effective for one month.

It said the continued cessation of work in the coal mines constitutes a state of emergency within the meaning of the emergency powers act.

CHILD DIES OF BURNS.

Fell From Chair Into Fireplace at Her Home.

HAMILTON, May 31.—(Canadian Press).—The infant daughter of E. T. and Mrs. Montgomery of Indian Point near Burlington fell from her chair into a fireplace on Friday and received burns from which she died.

Eating little and speaking little can never do any harm.

Cicero.

PAINTER KILLED.

Railway Workman Riding on Jigger is Struck By Train.

SMITH FALLS, May 31.—(Canadian Press).—John Gilbert, aged 48, a painter in the employ of the Canadian Pacific Railway, was almost instantly killed on Friday when the jigger on which he was riding collided with C.P.R. train number 39 from Montreal at Deeks, Ontario, near Kemptville. An inquest is being held.

High School Graduates

We are particularly interested in enrolling the clean-cut, upstanding type of man of pleasing personal appearance, fine character, and an abundance of common sense and ambition. Quality is far more important than the number of students enrolled.

To Be Bentley-Trained Carries Prestige in Business.

The demand today is for specialists. The success of our graduates proves that we meet this demand. The Bentley School of Accounting and Finance, the largest professional school of college grade in the world devoted exclusively to the training of accountants, offers an intensive two-year course which qualifies its graduates for the duties of office manager, auditor, cost accountant, comptroller, credit manager, and public accountant.

A high school training or its equivalent is required for admission. Names of students enrolled from Canada will be sent upon request. Send for catalog.

The Bentley School of Accounting and Finance
921 Boylston Street, Boston, Massachusetts
H. C. BENTLEY, C. P. A., President

District Markets

Prevailing prices in towns and villages in The Examiner's territory at the end of the week.

AT LINDSAY

LINDSAY, May 31 — Many changes in market quotations are reported for the week end on the local market, especially in grain and seed.

In the stores—Butter, creamery, 43 cents pound; dairy, 40 cents pound; cheese, old, 33 cents pound; eggs, new laid, dozen 30 cents; pineapples, 20, 25 and 30 cents each; potatoes, $3.75 a bag; 80 cents peck; Bermuda onions, 10 cents pound; clover honey, 5 pounds 80 cents; in sections, 35 cents; granulated sugar, $6.85 bag; yellow, $6.35 bag; lard, 27 cents pound; maple syrup, $2.50 and $2.75 gallon; maple sugar, 35 cents pound; rhubarb, 5 cents bunch; asparagus, 2 pounds, 25 cents; green unions, 5 cents bunch; lettuce, 5 cents bunch; cucumbers, 15 cents each; strawberries, 40 cents quart box; 23 cents pint box.

Hay, grain and seeds—Bran, $1.75 bushel; barley, 65 cents bushel; buckwheat, 70 cents bushel; oats, 50 cents bushel; wheat, goose, $1.25 bushel; fall, $1.35; spring, $1.25; shorts, $1.85; rolled oats, $3.75 bushel; flour, best pastry, $4.00 cwt.; Manitoba, $4.80 cwt.; Alsike No. 1, $16.00 bushel; Timothy, No. 1, $5.50 bushel; Red Clover, No. 2, $14.00 bushel; Alfalfa, No. 2, $14.00 bushel; sweet clover, $4.75 bushel; Timothy hay, ton, $20.00; clover hay, ton, $20.00; straw, ton, $6.00 and $7.00.

Live stock—Cattle, selects, heavy exports, 6 1-2 and 7 cents; common butchers, 5 and 6 1-2 cents; sheep, 7 cents; choice yearlings, 9 cents; calves, choice, 7 and 9 cents; hogs, live weight, $15.00; dressed, 19 and 20 cents.

In the meat market—Sirloin steak, 30 cents pound; porterhouse, 30 cents pound; round, 25 cents; boiling cut, 12 and 15 cents pound; loin, roast 25 and 27 cents pound; shoulder roast, 16 and 20 cents pound; pork chops, 25 and 30 cents pound; fronts, 23 cents pound; bacon, breakfast, 40 and 45 cents pound; ham, smoked, 35 and 45 cents pound; lamb, carcass, 25 and 27 cents pound; chops, 35 cents pound; mutton chops, 20, 25 and 30 cents pound; carcass, 20 cents pound.

Hides, etc.—Light hides, 2 pound tare, 6 cents; over 50 pounds, 5 cents; sheep skins, fresh, up to $1.00; tallow rendered in cakes, 5 cents; wool, washed, 28 and 32 cents.

AT OMEMEE.

OMEMEE, May 31. — The price of eggs has advanced in the local stores. The price to farmers is 27c for firsts and 25c a dozen for seconds. The retail price is 29c a doz. Dairy butter is becoming scarcer since the opening of the creameries and cheese factories. Dairy butter is 32c a pound and creamery butter is 35c a pound.

Cabbage is 8c a pound; nice large cucumbers are 15c each; strawberries are 25c a box. Home-grown asparagus is 10c for a large bunch; Bananas are 40c and 50c a dozen, and oranges are 50 and 60c a dozen.

Potato onions are 10c a pound and Dutch sets are 18c and 2 pounds for 35c.

Potatoes are retailing at 70c a peck or $3.75 a bag.

Fresh pork and veal retail at 28c and 30c for the best cuts, while round steak of beef is 23c and sirloin 25c a pound.

Live hogs brought $13.75 from the shipper this week.

AT MILLBROOK.

MILLBROOK, May 31.— Prices in the local stores thi s week end include dairy butter 35c. a lb; creamery butter 38c. a lb.; eggs, at the produce association are 29c. for specials; 26c. for firsts, and 20c. for seconds; at the stores eggs retail at 25c. a dozen; cheese is still 35c. a lb.; potatoes are lower in price and now sell at 50c. a peck. The new honey is not yet on the market and clover honey, old stock, is 75c. a 5-lb. pail; mixed honey 65c. and 60c. a 5-lb. pail.

Fresh tomatoes are stocked sparingly and are 30c. a lb.; home-grown asparagus is 15c. a bunch and of good quality; fresh cabbages are 10 and 15c. according to size; head lettuce is 20c.; pineapples are 25c. each; fresh orange marmalade is 45c. a quart jar; white bread is 22c. a large loaf; and brown bread, small whole wheat loaf, 7c.; good whipping cream is 60c. a quart.

AT WARSAW

WARSAW, May 1.—The following is Warsaw week-end market report-eggs are 27c a dozen, butter is 30c a pound, pineapples are 20c each, bananas are 40c a dozen, lettuce, raddish and young onions are 5c a bunch, asparagus is 18c a bunch.

Tomato (Beefsteak and Earlianna) are 1c each where bought out of large boxes. By the box of 12 plants, tomatoes, cabbage, cauliflower and asters are 20 cents.

AT COBOURG

COBOURG, May 31—New potatoes are selling in the stores here at 3 pounds for 25c and their appearance has had a tendency to weaken the high price of the old ones, which have consequently dropped in price from $3.50 and $4.00 to $2.50 and $3.00 a bag. Now that farmers know what will be required for seed and personal use many find they have a few bags of potatoes to spare and are bringing them in. Three weeks ago there would have been quickly bought up at $3.50 a bag, but today sales were very slow at a lower figure. Not many householders purchased a bag but a peck or two at 55c to 60c. Spy apples of good size are being sold in the stores at 30c a peck; rhubarb is down to 10c a bunch and asparagus sells from 10c to 15c a bunch. A general price of 25c for plants for flower and vegetable gardens was asked today on the market, with a few selling for less. Butter sells at a general price of 35c a pound, and eggs at 25c for firsts and 28c for extras.

AT MARMORA

MARMORA, May 31—Prices prevailing in local stores on Saturday were:

Beef—Sirloin, 30 cents a pound; round, 25 cents a pound; roast, 15 and 18 cents a pound; stew, 13 cents a pound; lamb, 35 cents a pound; veal, 28 cents a pound; pork, 28 and 30 cents a pound; sausage, 25 cents a pound; eggs, 25 cents a dozen; butter, 35 and 40 cents a pound; potatoes, $3.50 a bag; cabbage, 10 cents a pound; apples 40 cents a peck; cucumbers, 10, 15 and 20 cents each; rhubarb, 5 cents a bundle; Pineapples, 20 and 23 cents each; oranges, 40, 50 and 60 cents a dozen.

All the grocery stores are displaying a fine variety of young cabbage, tomato plants, asters or geraniums. All of these are being retailed at 25 cents a box and with the nice gardening weather there is every prospect of a heavy demand.

AT KEENE.

KEENE, May 31.—The following prices for produce, etc., were paid in Keene on Saturday:

Eggs, 25c to 27c doz.; dairy butter 35c lb.; creamery butter 34c lb.; hogs $14 a cwt. live weight; live calves 7c to 11c lb.; wool 18c to 22c lb.; hides 6c to 8c lb.; wheat $1.20 to $1.35 bushel; oats 40c bushel; maple syrup $2.50 gallon; potatoes $2.75 bag.

OBITUARY.

ALBERT BYRON GERMAN.

HASTINGS, May 31. — The death took place at his residence Sunday evening of Albert Byron German, in his 82nd year.

The deceased had been in ill-health for some time but death came as a sudden shock to the family.

Besides his widow there are left to mourn his loss eight children, four sons, Alex., of Brickley, Victor of Hastings, Roy of Calgary, and Chris of Hanna, Alta.; and four doughters: Mrs. John Burgess of Norwood, Mrs. J. Parker of Hanna, Alta.; Florence of Hastings, and Catherine of Onaway, Alta.

Funeral announcement will be made later.

SAILOR DROWNED AT FORT WILLIAM

Falls From Dock While Ship is Being Moored.

FORT WILLIAM, Ont., May 31.—(Canadian Press).— Edward J. James, aged 19, of Toronto, a member of the crew of the lake vessel, Jolly Inez, was drowned while the freighter was docking in the harbor here.

James had been lowered to the dock with the ships heaving line, to which is attached the mooring cable. When the line pulled taut it is surmised he clung to it and was thrown into the water between the boat and the dock.

TWO GOAL DRAW.

Brooklyn Wanderers and Montreal Carsteel Tie Soccer Game.

MONTREAL, May 31.—(Canadian Press).—Brooklyn Wanderers and Carsteel of Montreal, played a two goal draw in a speedy exhibition of soccer here Saturday afternoon. The United States club had the better of the game in the first half when they made the score two goals up, but Carsteel came from behind in the second period to tie the score.

Founder Of Montreal Honored By Parisians

TROYES, France, May 31.—(Canadian Press Cable, via Reuter's). — A deputation of 100 Canadians studying at Paris University attended the unveiling near here yesterday of a plaque commemorating the birth of Seigneur de Maisonneuve, founder of Montreal. Philippe Roy, Canadian Commissioner-General in Paris, presided at the ceremony and a message from Mayor Mederic Martin, of Montreal, was read.

In the vast universe in which the earth is a mere atom there are perhaps 60,000,000,000,000,000,000 people. At least that is what the figures of Professor Frederick H Seares of the Mt. Wilson Observatory indicate. For he has counted thirty billion suns each of which has at least one attending world. Allowing two billion people—the estimated population of the earth—for each of the worlds, he arrives at the staggering total above.

Professor Seares recently completed counting the stars in the heavens. This seemingly impossible task, says Popular Science Monthly, he accomplished by mathematical calculations, although he could not see, even with the most powerful telescope, 97 per cent of them.

CAMPBELLFORD NEWS.

Board and room wanted in Campbellford for young man. Particulars and terms to Box 2841, Examiner.

6d127 2841

CORNS

In one minute the pain is Gone!

Gets at the cause of corns

Dr. Scholl's Zino-pads work like magic, because they remove the cause—pressing or rubbing of shoes. The pain goes instantly. Zino-pads are safe, sure, antiseptic, healing. They *protect* while they *heal*. Get a box at your druggist's or shoe dealer's today—35c.

For Free Samples write The Scholl Mfg. Co. Toronto

Dr Scholl's Zino-pads

Put one on—the pain is gone

TENNIS SCORES.

Richards Wins From Lacoste —Helen Wills Beats Mlle. Matthieu.

PARIS, May 31 (Canadian Press) —Vincent Richards, United States, defeated Rene Lacoste yesterday, 7-5, 4-6, 8-6, in the international team competition at the Racing Club de France.

Helen Wills, the United States women's champion, beat Mlle. Matthieu, 6-3, 6-4.

Howard Kinsey, United States, beat Paul Feret, France, who on Saturday defeated Richards. The score was 6-4, 5-7, 6-4.

HOTEL WORKER HANGS HIMSELF

John Woodley, Employed at Hall's Bridge, Commits Suicide on Sunday.

REASON UNKNOWN.

Suicide by hanging ended the life of John Woodley, aged 78, for many years an employee of the hotel at Hall's Bridge, in Harvey. No reason for his act could be given by his employer, J. Eastwood, who said that the deceased man had apparently been in good health on Saturday night, and had no worries of any kind. At 5.10 on Sunday morning the deceased got up, and when other members of the hotel staff came downstairs he was found dead.

Dr. J. C. Smith, of Lakefield, the coroner, viewed the remains and decided that an inquest was unnecessary, and interment took place this morning at 11.30.

Mr. Woodley was a native of England, but had been in this country for many years, having been at the hotel for 33 years. One sister lived in British Columbia, but nothing had been heard from her for several years.

The surest proof of being endowed with noble qualities is to be free from envy.

—La Rochefoucauld.

FEET MADE FIT!

(New Method—Not Chiropody)

WILLIAM ANDREW SETTLE
Osteopath
124 Hunter Street. Telephone 649.
ALL DISEASES TREATED

MOTHER SEES SON SLAIN BY BANDITS

Detroit Man Resisted Robbery at Home.

DETROIT, Mich., May 31.—(Canadian Press).—William Newton was shot and killed Thursday night by one of two bandits who forced their way into his home and shot him down when he resisted their demands for money. The bandits escaped with two hundred dollars which Newton had received from a real estate deal a few hours earlier. Newton's eighty-year-old mother witnessed the shooting. Police who chased the robbers fired several shots which they believe took effect, but the men escaped.

Envy is a kind of praise.

Gay.

DRASTIC SENTENCES GIVEN AT MOSCOW

Four Persons Killed When Prisoners Make Dash For Liberty.

MOSCOW, May 31.—(United Press).—Four persons have been sentenced to death and many to varying terms of imprisonment at the trial of more than 100 persons in connection with gross corruption and extortion by the Kieve police force, dispatches from that city said.

Four persons were killed and four were wounded when 16 bandits made a dash for liberty from the city prison.

Six escaped.

Civility costs nothing and buys everything.

—Montague.

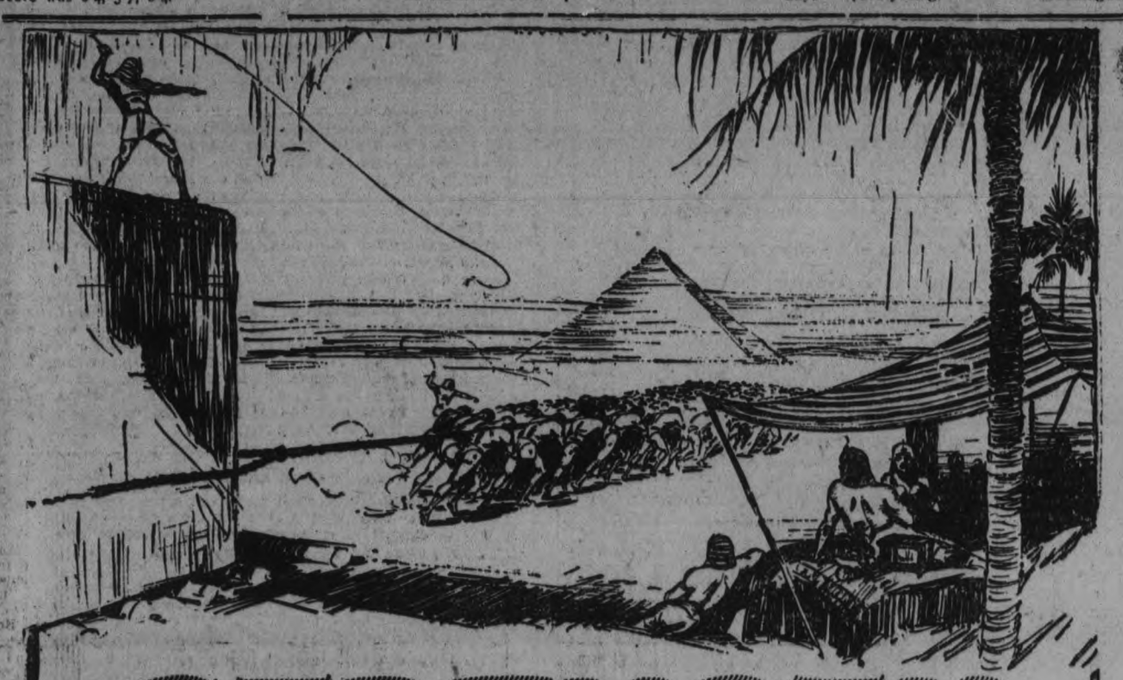

STRENGTH

INCALCULABLE! The Strength it took to build the Pyramids. The Strength of materials, the strength of tools, the strength of slaves. Think of the strength of the braided, rawhide cables, that stood the pulling strain of hundreds of sweating, gasping human beings, dragging, inch by inch, the colossal blocks of stone to build the Pharoah's Tomb. STRENGTH—whose immortal monument is the Pyramids; STRENGTH—the virtue we admire in its every form, is as valuable a quality to-day as it was in Egypt seventeen hundred years before Christ.

STRENGTH appeals to the admiration of the world. Strength made Hercules famous. Samson without his strength would have lived and died unknown. Strength is absolutely necessary in things that have to endure wear and tear, especially such immeasurable strain as is put upon the Tire of an automobile. STRENGTH in tread, sidewalls, beads and cords is a quality sought by all tire makers and is attained to such a degree by this Company as to add lustre to the name and fame of "Gutta Percha" Tires. STRENGTH is a quality that cannot be seen, but the buyer's faith in the strength of "Gutta Percha" Tires is justified by the makers' reputation.

FURTHER than Egypt goes the fame of "Gutta Percha" Tires. Their claim to foreign preference is their STRENGTH to endure pioneer conditions of road-ways in primitive lands, and to endure the extremes of climate, too. "Gutta Percha" Tires are well known and their good qualities have made them favorites as far from home as South Africa, Australia, New Zealand, the West Indies and Great Britain, China and Japan. The saying "a prophet is not without honor, save in his own country," does not apply to "Gutta Percha" Tires, for their STRENGTH, has made them as popular in Canada, their home market, as they are in any other part of the world.

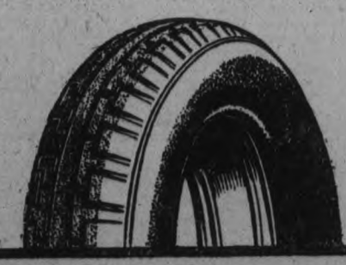

"GUTTA PERCHA" BALLOON CORD TIRES

"Built Better to Wear Better"

GUTTA PERCHA & RUBBER, LIMITED, TORONTO, CANADA :-: BRANCHES FROM COAST TO COAST

"Gutta Percha" Tires Sold by

DWYER & KEARNS AUTO TIRE REPAIR CO.
195 CHARLOTTE STREET - PHONE 495

H. T. MILLARD, Agent - 225 Hunter Street

New Printed Silk Crepe DRESSES

14.95 Replicas of New York Styles—All with Long Sleeves—Priced far less than you would expect for Dresses of this quality **16.75**

Beautiful smart frocks indeed. Fresh from one of the leading makers, reproductions of styles and designs he selected in New York last week. Right up to the minute in every detail; a good showing the popular spots that have taken New York by storm. Wonderful value and exclusive in design.

The workmanship expressed in these dresses is remarkably fine. Modish pleats, graceful scarves, contrasting panels, and godets proclaim their New York inspiration. Misses sizes 14 20. Women's sizes 36 to 44.

Sand with navy, Napoleon blue with white and black, red with sand, grey with navy, navy with sand, white with black, sand with red, navy with grey, Italian blue with sand, black with white, sand with Napoleon blue, bois de rose with blue.

Two Lots—Sizes 16 to 20—Misses' styles.....$14.95
Sizes 36 to 44—Ladies' styles.....$16.75

THE SMOCK

In the last few days it has swept everything before it as one of the most sensible utility garments that has been developed for women for a long time. The demand for it is becoming greater every day, for office, for factory, for home. They are just about the handiest garment a woman can have, easily slipped on or off, yet attractive in appearance, they are in a class by themselves.

Tuesday we make a special display of Billie Burke Smocks. Being a wash garment, it is essential that it be made from material that will stand washing and the colors must be fast. These Billie Burke smocks measure right up to these requirements and there are four separate and distinct styles to choose from.

The first is a fine broadcloth in peach, helio, blue, other plain colors, trimmed with chintz collar and cuffs.

The second is a Scotch zephir in neat pattern. The colors are gold, blue, peach and helio.

Another is made from a good quality percale in the new bubble prints. This is something unique, yet attractive.

Another style comes in a good quality sport suiting in two shades of blue.

Smart Billie Burke Models at, each.....$3.25
(Ready-to-Wear, Second Floor)

LOWER PRICED GARMENT, $1.79
We have a lower priced smock, not a Billie Burke make, but good wearing and good appearing nevertheless. This is sold in the Bargain Basement and the price is $1.79

THE J. C. TURNBULL CO. LTD.

BOARD OF TRADE PROPOSAL FOR SEASONAL LABOR

Difficulty of Getting Extra Farm Help Might Be Eliminated.

BRING SETTLERS.

Would Solve Problem Also of Utilizing Poor Areas.

A Western Board of Trade recently passed a resolution pointing out that Canada faces two major agricultural and colonization problems, which are particularly acute in Nova Scotia, New Brunswick, Northern Ontario, British Columbia and the Prairie Provinces, namely:

(1) The settlement of our submarginal lands (including bush country, the drier lands, rough and inferior areas), which apparently constitute well over 50 per cent. of all present unoccupied lands in Canada, east and west, much of which is located within easy distance of transportation, but has been discarded by land seekers in the past or frequently abandoned by settlers unable to adopt a standard of living in keeping with the economic results such lands are capable of yielding.

(2) The difficulty of obtaining a sufficient volume of seasonal agricultural labor for harvest, haying, root culture, fruit picking, etc., which has necessitated rushing to Western Canada a vast volume of unskilled and inferior labor each autumn, leading to a heavy unemployment relief burden upon the towns and cities of the West each winter.

A Constructive Proposal.

Those who are familiar with Canada's resources and development will unhesitatingly agree with these eminently sane conclusions, which contain in a nutshell the real problems facing us all. Equally sound are the remedies proposed. The Federal government is urged:

(a) To cause an immediate examination to be made of sub-marginal districts throughout Canada with a view to segregating those that are manifestly and permanently unfit for any sort of settlement, as well as those that are at present unavailable owing to lack of transportation facilities.

(b) That a systematic plan be worked out, in co-operation with the railways and the land owners generally, to settle the remainder with assisted East-European peasantry, accustomed to a standard of living which will enable them to establish homes on small farms within such sub-marginal districts, with the expectation of working for other farmers during part of each year; such colonists to be settled only in small groups forming convenient labor centres.

(c) That, concurrent with such a policy, every effort be made to bring to Canada the grestest possible number of agricultural settlers from Great Britain, the United States and the Northern countries of Europe.

A Farm-Labourer Policy.

There will be general agreement that this resolution is a valuable contribution towards heading the government of Canada in the direction of a real, national development policy having for its object the colonization of our largest body of unoccupied lands and, incidentally, solving the acute labour problem of the Canadian farmer in the only manner in which it ever can be satisfactorily solved. And we might as well clearly understand that until this labour problem is solved we cannot make any worth while progress in diversifying our farming operations. In Great Britain and Europe farm labour is resident on the land or in villages, occupying cottages and bits of gardens owned by the landlords. This system cannot be introduced n Western Canada at least and would be difficult in the East. Recognizing that agricultural labour is distinctly in a class by itself and should be, as it were, attached to the land, and also that the demand for such labour is highly seasonal, the obvious course is to settle it on small farms where the labourer and his family can be profitably employed when not working out.

The Farmer's Wife.

The question of occasional domestic labour also enters into the matter. The overworked housewife faces periods of extra strain during the agricultural year. It is useless to look to urban centres as a source of occasional help. Domestic servants will not go into country districts away from the conveniences and amusements of the towns. And they do not have to. Competition for their services is too keen in urban communities. To obtain such labour upon our farms for short periods during the year is, therefore, practically impossible. The plan under discussion would also solve this very serious problem. The wives and daughters of this class of settlers would welcome the opportunity to earn a substantial sum during haying, harvesting, threshing and fruit picking seasons.

The Farmer and Government Agencies.

Those who think in terms of unionized labour will shy at any attempt to make available casual farm labour at a somewhat more consistent rate of pay than now prevails during the busy seasons. The truth is that the farmer is now "held up" owing to the fact that he is obliged to obtain his help largely through government employment agencies, where certain rates are demanded through cohesive action on the part of unemployed, who gather there daily and have ample time and opportunity to agree amongst themselves to uniform minimum demands. The fact is clearly recognized, that the Canadian farmer is not safe in placing himself in the hands of these public employment agencies, however anxious the managers of them may be to observe strict neutrality.

The Unionized Farm.

No one deplores the farmers' inability to pay union wages and adopt union hours more thoroughly than the farmer does himself. But to apply such an ideal program would involve butter at a dollar a pound retail and other farm produce in proportion, and no class of consumer has hitherto exhibited any alarming desire to voluntarily place his household budget on any such costly basis. The farmer, being manager, capitalist and labourer all rolled into one, is directly and instantly confronted with fundamental, economic facts. One of them is that there must be a proper relation between the cash wages paid for an hour's labour and its productive return. He cannot "pass on" any added cost to the consumer. There is absolutely no room for compromise. If he cannot hire labour at a feasible rate of pay, he must either hand over to his hired man all, or part, of what he personally produces in "the sweat of his brow," which is largely the situation at present, or he must curtail his operations or "go broke." A colonization policy that would even partly solve this problem would instill new life into Canadian agriculture.

"Proper Food and Exercise," by ARTHUR A. McGOVERN Former physical director, Cornell Medical College.

Correct posture aid to good health

A STRAIGHT BACK CHAIR IS A GOOD HABIT

GIVEN a fairly good physical constitution and the determination to follow a strict program of proper exercises, there are few people who cannot correct their posture in a short time. Most trouble of this sort comes from not giving the muscles sufficient exercise to keep them toned up, and is further aggravated by relaxed muscles.

A person in poor physical condition will tire easily and in order to rest will sink into an easy chair and cuddle up in an unnatural position. Instead of complete rest, such a position really means continuing to exhaust one's self by putting an intense strain on one's muscles.

Unfortunately, all people are not as up to date as they would like to be in the matter of physique. Hollow chest, round shoulders, scoliosis, curvatures and faulty postures are bound to occur among those who have lived a fairly inactive life without any regular system of physical training.

The habit that most people acquire when sitting is to let one shoulder or side fall lower than the other. This causes the chest to sag also. The man who sags on the left side while sitting is apt to keep his left hand to his face or chin for support, which results in a position that crowds the liver, stomach and intestines. Another common habit is that of putting the feet on a rest of some sort, eventually causing round shoulders. The only way I know of for a person to correct bad sitting posture is to deliberately watch himself over a considerable period of time. Remember that you are most likely to slouch and sag in an easy chair, and at the same time you take shorter breaths because you are breathing merely with the lungs. The man who works at a desk should always use a straight back chair; for writing he should move forward from the hips with his back straight, keeping his chin and chest in a straight line.

The first tendency of a person who is not in good physical condition is to use his hand and elbow to support him when working at a desk; this means a distortion of the correct sitting posture. There are many comfortable, easy chairs with straight backs. Make a habit of using one of these, if you can, when reading or resting at home. Lean back if you want to and relax the abdominal muscles, but avoid letting the head sag forward over the chest at any time; as long as you keep the chest and the chin in a straight line, your posture is not likely to displace the stomach and intestines.

I have an illustrated chart of 12 exercises which I will gladly furnish free upon request of any of my readers who will send a self-addressed stamped envelope to McGovern's Gymnasium, 5 West 66th Street, New York City. These exercises are too lengthy to put into this small article.

A General Health Diet

BREAKFAST: A breakfast cereal and cream, very little sugar. Bran muffins or toast made from graham, whole wheat or rye bread. Coffee substitute preferred.

LUNCHEON: A vegetable luncheon or vegetable salad of any of the following vegetables: Lettuce, tomatoes, string beans, turnips, cauliflower, celery, cucumbers, watercress. Fresh cheese. Dark bread. Buttermilk or some fermented milk.

DINNER: Any vegetable soup. One broiled lamb chop or piece of chicken, with at least two vegetables. Dark bread. Unsweetened cocoa or coffee substitute. Any stewed fruit for dessert. Drink at least eight glasses of water daily.

©A. A. McGovern

YOUR HEALTH

By ROYAL S. COPELAND, M.D.,
Former Commissioner of Health, New York City.

Babies have a lot of rough places to cross before they get to be big children. But they are precious things no matter how weak and feeble they are. The parents gladly give hours and hours of their time to nurse the youngsters back to health.

Parental love is a wonderful gift to humanity. I saw a beautiful example of this a few days ago. On a train between New York and Washington I saw a mother guiding and half lifting her little daughter, who appeared to have had infantile paralysis.

A little later, when the child had grown tired, the father took her in his arms, wrapping a garment around the twisted body, holding the child while she slept. It was heart touching to see his kind and loving glances as the father watched over his little one.

Infantile paralysis is a terrible affliction. Abruptly and without the slightest warning it may fairly jump at the child. Vomiting, fever, headache and extreme prostration hide the paralysis which is discovered when the acute symptoms subside.

There are several types of the disease. One form is the brain type, another is the spinal type. What we usually describe as "poliomyelitis," or infantile paralysis, is usually the spinal form. More than three-quarters of the cases are met in the first two or three years of life. Of course, it can come at any age and, as a matter of fact, grown people do not escape it.

Undoubtedly, it is a disease which may be transmitted from one person to another. On this account it sometimes becomes epidemic. When it does every parent in the community is on edge with fright.

The worst epidemic of this disease known to medical history occurred in New York in 1916. There were nine or ten thousand cases as I recall it, more than four thousand of these were seen in a single month.

Of course, the paralysis is the dreaded effect. The acute symptoms disappear soon, but the damaged muscles are slow to recover, if they ever do.

Almost always the lower extremities are involved. One or both legs are attacked. Or else one arm and one leg may be found to be out of order. In a few cases the whole body is included in the destructive process.

At first the paralysis is quite complete and movement is impossible. In a few weeks the trouble begins to grow better and within a few months the improvement is as much as it will be. After that whatever paralysis is left is likely to be permanent.

The affected muscles wither and the involved part grows smaller. In consequence walking is interfered with, and it is difficult to move about.

It is important to have the discharges from the nose and throat destroyed. The afflicted person is dangerous so long as these secretions may be passed on to others. Of course, it is not definitely proven that the discharges carry the infection, but that is our present belief as regards most of the so-called "catching diseases."

Massage, electricity, baths, sprays and other stimulating applications are helpful in removing the effects of infantile paralysis.

Tomorrow's HOROSCOPE

By Genevieve Kemble.

TUESDAY, JUNE 1.

An interesting day is forecast from the prevailing astral activities. There may be strange developments or flourishing conditions brought about through intrigue or other subtle manipulation. This carries some danger of duplicity or betrayal. The health should be well considered and new projects carefully entertained. Employment is under excellent sway, encouraging endeavors for promotion or preferment. Be discreet in social and personal matters.

Those whose birthday it is are assured an interesting and lively year, in which intrigue or diplomacy may play a part. But beware duplicity and cunning, guard the health, and push for advancement in all affairs. A child born on this day may have many excellent endowments for success and fulfilled ambitions but it should be given early training to safeguard its physical health. It should make signal success in diplomatic circles or where finesse is required.

MEIGHEN GOES WEST.

Will Speak at Manitoba Convention Next Week.

OTTAWA, May 31 (Canadian Press).—The Rt. Hon. Arthur Meighen, Conservative leader, will leave for Winnipeg next Saturday or Sunday. He will speak at the Manitoba Conservative Convention in Winnipeg, on Tuesday, June 8.

GOOD NIGHT STORIES

By Blanche Silver

DOTTY DISCOVERS A LITTLE LOG CABIN.

"Well, of all things!" Dotty exclaimed softly, as she almost stepped on the little pile of sticks, each laid on top of the other like a little log cabin. "now who in the world has been doing that. I'd like to know!"

"So would I," laughed a merry voice, and Dotty turned around to look down into the smiling face of a merry little elfin. "Hello there, Dotty. Did you make a find?"

"Sure enough Happy Giggles," whispered Dotty. "Don't make a sound. I want to see who lives in this dear little log cabin. Look, they have plastered the sticks together with moss and mud. Isn't it just too cunning for words? Don't you know to whom it belongs, Happy Giggles?"

"Of course I do," replied the merry elfin, rapping on the side of the little cabin. "Come on out, neighbor, and meet a friend of mine," he called.

There was a soft rustling sound in the log cabin, then over the top edge came a merry little spider.

"Well, well, hello there, Happy Giggles," she laughed. "Who's your friend? Won't you come in?"

"This is Mrs. Turret-building Spider.

"What's That on Your Back?"

Dotty," said the elfin, bowing politely. "Well, what's that you have on your back?"

"Surely you are not moving, Mrs. Turret-building Spider," spoke up Dotty. "That's always the way. Just as soon as I get acquainted with a little meadow fellow, off they move. I hope you're not going away?"

"I'll say I'm not moving," chuckled Mrs. Turret-building Spider. "Not until I raise my family, anyway. It takes too long to build a cabin to move very often. I'm mighty glad to know you, Dotty."

"Thank you, Mrs. Spider," said Dotty. "So you have a family? Is that the family washing you have on your back?"

"This white thing?" asked Mrs. Turret-building Spider. Then she laughed when Dotty nodded her head. "Goodness, no, my dear; that is my bag of eggs. Some spiders lay them on the ground or bury them, but I carry my eggs with me all the time."

"Yes," laughed Happy Giggles, "and if I remember right, after they hatch, Mrs. Turret-building Spider carries the youngsters around on her back until they are old enough to look out for themselves."

"It's the best way," said Mrs. Spider. "Why, sometimes there are so many of them they have to cling to my legs. But come on in and see my lovely little home. I made every bit of it myself, and I'm very proud of it."

She led Happy Giggles and Dotty into her little log cabin, which was built up about two inches above her burrow. The inside of the walls were just as smooth as could be, and over them Mrs. Turret-building Spider had woven a silk lining. There was not a thing untidy about the place. Everything was spick and span.

"No wonder you are proud of your house," said Dotty when they came out again. "I don't blame you. It's a lovely little log cabin and I'm coming to call on you again some day. Now I must go home and help Mama." and bidding the elfin and Mrs. Turret-building Spider goodby, Dotty ran home to help her Mama.

(Copyright, 1926.)

JUNIOR RED CROSS A CANADIAN'S IDEAL

Mary Phillips, of Montreal, Honored at Conference.

WASHINGTON, D.C., May 29. — (Canadian Press.) — Miss Mary Phillips of Montreal was Friday introduced to the full session of the Pan-American Red Cross conference as the originator of the junior Red Cross and the founder of the first Red Cross auxiliary. Miss Phillips was given a most enthusiastic greeting and was invited to take her place on the platform by the side of the chairman of the conference. It was one of the most striking tributes paid to anyone in the course of the sessions of the conference thus far.

Dr. James W. Robertson, chairman of the Canadian delegation, was a guest at luncheon of the British ambassador, Sir Esme Howard, and was presented to the crown Prince of Sweden. Col. G. G. Nasmith, presented an address to the conference on "The Junior Red Cross in Health Education," which was well received.

The Canadian delegation is meeting daily to consider various questions to present to the conference.

IMPROVED SLEEPER SERVICE TORONTO-PHILADELPHIA

The Canadian Pacific and connecting lines have effected a decided improvement in schedule of through sleeping car Toronto to Philadelphia. This car which leaves Toronto 5.00 p.m. daily now arrives Philadelphia, Pennsylvania Railroads Station, at 7.52 a.m. instead 8.55 a.m.—a reduction of 63 minutes.

Times given are Eastern Standard railway time.

Travellers availing themselves of this service can be assured of courteous attention and comfort. Tickets and reservations from local Canadian Pacific Agent.

2d, 31, 5

HER OWN WAY

A GIRL of TODAY

GOSSIP.

"I still can't understand why Miss Cleaver being the most jealous person in the world has anything to do with me," I remarked pettishly.

The girl stood still and looked at me.

"I wonder if you are as innocent as one would think you, or are you a regular vamp. Don't you see that Miss Cleaver has been in the store twenty-five years and gossip has it that Robinson is tired of her and ready to call it a day."

"Oh, Miss Horton, you don't mean—"

"Yes, that is just exactly what I do mean."

"Everyone in the store has been curious for the last two months to know who was going to be Cleaver's successor. And after this little episode this morning everybody is saying that you are picked."

"Well, they need not hang that on me. I wouldn't take him from Miss Cleaver or anyone else if he were the last man on earth."

"But don't you understand, Miss Dean," said the girl. "He is the general manager of the whole works and he can make you or break you in a minute."

"He can do nothing of the kind, I'll tell the world. If he or any other man that thinks that I will barter myself for a little twenty-five-dollar-a-week job has another think coming."

Just then a pretty girl came in and wanted to buy a whole dozen handkerchiefs for her brother and I had to put away all this "sex stuff" for a course of "success in salesmanship."

I was greatly taken with the girl, and when she left she said that she would always ask for me when she wanted more handkerchiefs. I almost blew her a kiss when she turned away. There was something about her that appealed to me very much.

After she had gone the floor man came and said that my time for going to lunch would be ten minutes past twelve and that I must punch the time clock promptly when I returned at ten minutes past one.

The moment I went out I telephoned Mamie, and at her request met her at a little lunch room where we often met for out eats at noon. Mamie was very pale but her eyes were very bright and she seemed very happy.

"Judy, I am sure Buddy loves me, just as much and in the same way that I love him."

(Copyright, 1926, NEA Service, Inc.)

TOMORROW: A Caller.

MEMORIAL DAY KEPT.

United States Honors Memory of Civil War Dead.

NEW YORK, May 31. — Canadian Press. — The people of the United States to-day paid homage to their civil war dead. Arlington National cemetery, Washington, was the centre of the country's memorial day tribute at flower-strewn graves, with President Coolidge as chief spokesman for the living and many other officials and members of Congress playing similar roles at local ceremonies in various parts of the country. The markets were closed throughout the country.

WHAT.. MORE.. COULD.. ONE VACATION HOLD?

If you made a list of all the things you consider would constitute an ideal vacation and then made a list of all the things you can get at Kawartha Lakes, you would find that the two lists would balance each other exactly.

Scenic beauty, health, recreation and inspiration are all here, and you enjoy them amid cedar, sparkling lakes teeming with hard-fighting fish and cool verdant forests, pungent with pure balsam and spicy cedar. There are hotels in plenty at Kawartha Lakes and every requisite for a full calendar of sports. It is just the place for a wonderful holiday.

For full information, literature, etc., apply City Office, Canadian National Railways, corner King and Toronto Streets. Phone Main 4207 or Adelaide 5179. The Public Library of Toronto (Reference Division, corner College and St. George Streets) also maintains a complete supply of tourist literature published by railway and steamship lines; the Travel Bureau is open daily except Sunday between the hours of 10.00 a.m. and 8.00 p.m.

2d, 31, 16

Be courteous to all but intimate with few. —Washington.

Half the failures in life arise from pulling in one's horse as he is leaping. —Hare.

Beware of little expenses; a small leak will sink a great ship. —Franklin.

Patterns of Progress

An American home—its bathtub, breakfast foods, furnace—set down in the heart of Europe would be unmistakably an American home. An American man—the cut of his coat, the tie of his tie, the comb of his hair—walking the streets of Europe is in all his obvious tastes an American.

Advertisements stamp American homes and owners of homes with a kind of national pattern. They create desire for the same kind of things; make particular people know and want the most advanced of things. Homes—what to put in homes. People—how to dress, nourish, entertain the people. Offices—how to equip and operate offices. They set America right about radios and talcums—tell businessmen, housewives, government officials how to brush their teeth!

We cut the pattern of our personal lives and surroundings from advertisements. We keep modern only with their intimate help. We go forward with them, as we would stand still without them. We form our tastes and discriminate values by using their truths. Advertisements offer us patterns of progress that mean quick steps to the fore.

Keep pace with progress by reading the advertisements every day

WOMENS PAGE

SOCIETY

Mrs. W. W. Mein returned to Toronto after spending the month of May with relatives here, while Mr. Mein was on a tour to Alaska, Prince Rupert, Vancouver, and other points of interest on the C.N.R. Mrs. William Nelson accompanied her daughter to Toronto.

Miss Marion E. Bradley of Bathurst, N. B., has been transferred to the local branch of the Bank of Montreal, George street.

Mr. and Mrs. Russell Evans of Buffalo and Miss Scott of Toronto, motored to the city and spent the week-end with Mr. Evans' sister, Mrs. Jac< Tremaine, Water street.

On Saturday, May 29th, about fifty of the Metropolitan staff, including the agents and their families, held a picnic at Fee's Landing, on Pidgeon Lake. The Peterboro staff was met at this place by the Lindsay staff. It was an ideal day and games of all kinds were indulged in, including races and a ladies' and men's softball game, the Peterboro staff winning the softball game against the Lindsay staff. Luncheon and tea were served on the spacious lawn. The picnic broke up about 6.30, and it was agreed by all that it was one of the best Metropolitan picnics that has ever been held. Among those who attended, the married men accompanied by their families, were Messrs. O. Keller, N. Tobin, J. Rogers, W. E. O'Brien, A. Dellenbach, J. Hay, S. Gale and A. McLaren of the local staff; Messrs. A. J. Wood, A. J. Brennan, J. Hartnett, H. Morton and F. Roberts, of Lindsay, and C. Calver, of Campbellford. The Misses Irene Chambers and Nellie Francis of the local office, and Miss Hodgson, of the Lindsay office staff, were also in attendance.

Mrs. Fred Sullivan, Hunter Street East, is in New York, where her husband will join her some time in the near future.

The Engineering Institute held their annual picnic on Saturday afternoon, when about fifty of the members motored to Young's Point, with dinner later at South Beach.

Rev. L. H. Currie of Toronto, who preached at Knox Church yesterday, was the guest during his stay in the city, of Mr. and Mrs. J. F. Morrison, 209 Dalhousie Street.

Rev. G. J. Bousfield, rector of St. Luke's Church, leaves on Tuesday morning for Toronto, to attend the sessions of the Diocesan Synod.

Miss Ellen Denne of Madison, Wisconsin, is the guest for a few days of her sisters, the Misses Denne, 723 George Street.

On Saturday afternoon, a birthday party in honor of the eleventh anniversary of Annie Gordon, daughter of Rev. and Mrs. J. W. Gordon, was held on the lawn of the Manse, when twelve little friends of the small hostess were entertained at an al fresco supper served at small tables decorated with tulips, and a series of pleasant games and contests.

Rev. J. L. Hughes and Mrs. Hughes, with their infant daughter, Aileen, left for Toronto to-day, where they will spend a week, during which time Rev. Mr. Hughes will attend the sessions of the Diocesan Synod.

Mrs. O. Emlau, Mr. and Mrs. A. W. Grundy and children motored from Toronto to visit Mrs. Clute, Albert Street.

Mr. R. I. Devey is spending the week in Toronto.

On Friday last, at the Convocation of McGill University, the degree of Master of Arts was conferred upon Mr. C. A. R. Armstrong, son of Mr. and Mrs. Simon R. Armstrong, of this city.

Mrs. James Fitzgerald has returned from Windsor, where she visited her sister, Mrs. Ferguson.

Mr. Albert Brown, of Picton, is visiting Mrs. Brown, Douro Street.

Dr. Ray Scott and Mrs. Scott have returned from London, where Dr. Scott attended the session of the Medical Association Convention.

Mr. and Mrs. George Rogers of Belleville were week-end guests of Mr. R. B. Rogers, at Beechwood Farm.

Among the out of town guests in the city yesterday for the ceremonies at St. Peter's Cathedral, when five young men were ordained to the Roman Catholic priesthood. Rev. Fathers Corkery, Cleary, Black, Killen and McCarney, were Mr. and Mrs. G. Donald Grills of Ottawa, Mr. and Mrs. James Corkery, and Mr. L. Corkery, Miss E. Barrett, Mrs. Michael O'Brien, Rev Father Forestall, rector of St. Basil's church, Miss Betty Black, Mrs Robert Gardiner, Mr. McMaster, Mr. Nelson, Miss Carrie McGuire, Mr. and Mrs. F. P. O'Connor, Mr. William O'Connor, of Toronto; Mr. and Mrs. Geo. O'Sullivan, Mr. and Mrs. P. Corkery, Mr. and Mrs. P. J. Anderson, Marguerite and Jack Anderson, Mrs. Mrs. D. J. Lynch, Mrs. D. Kerr, Mrs. O'Shaughnessy and Miss Kathleen O'Shaughnessy, Mrs. D. Black, Mr. Chas. Black and Sons, all of Campbellford; Miss Mary Corkery of Trout Creek, Mr. J. B. McDonald and Mr. P. Smith of Haileybury; Miss Norah McDonald, Mr. James McCarney, of Toronto, Mr. and Mrs. James Killen, Mr. and Mrs. W. J. Killen, Mr. J. Doran, Mr. and Mrs. H. J. Murphy, Mr. and Mrs. John Young, Mr. Frank Young, Mr. and Mrs. P. Cadigan, Mr. and Mrs. William Conway, all of Ennismore; Mrs. Fitzgerald, Mrs. Thomas Cunningham, Miss Ada Cunningham, of Indian River; Mr. James McCarney, of Preston; Mr. Fred McCarney of Brockville; Mr. Harry McCarney of Ottawa; Mrs. E. Ward, and Miss Geraldine McCarney of Rochester, N. Y.; Mrs. Margaret McKenty and Mr. Jim McKenty of Kitchener; Mrs. William Casey of Tweed; Mr. and Mrs. J. G. Sheehy, of Chicago, Illinois; the Misses Kelleher, of Worcester, Mass.; Miss Mary Flynn, of Boston, Mass.; the Misses Sheehy and Mrs. M. Smith, of Amsterdam, N. Y.; Mr. and Mrs. J. McAuley of Trenton, Mr. John Black of Montreal, and Mrs. Pettigrew of Hastings.

Mr. and Mrs. S. C. Wright, of Kingston, and Mr. and Mrs. C. L. McHenry, Allisonville, spent Sunday with Mrs. Wright's and Mrs. McHenry's sister, Mrs. P. Carroll, Reid street. Miss Helen Carroll returned with them to Kingston for a month.

Dr. N. D. Buchanan is in Montreal, attending the convention of the American Ear, Nose and Throat Association. Mrs. Buchanan and Miss Aileen Morgan accompanied him.

Dr. and Mrs. Deyell, with their son, Dr. Deyell, Junior, and Mr. and Mrs. Ray Brown, were recent visitors at the home of Mr. and Mrs. T. B. Lapp, Cobourg.

BLACKHEADS

Blackheads go quickly by a simple method that just dissolves them. Get two ounces of peroxine powder from your druggist, rub this with a hot, wet cloth briskly over the blackheads—and you will wonder where they have gone.

H.P. SAUCE

That cold meat will taste better with H.P. Sauce.

Evening Examiner "IDEAL Fashions" by Jean Belle Hamilton

1081

Frock of Delightful Fabric and Design

The beautiful bordered materials are bringing about many charming developments in frocks these days. Cut with a batteau neck to slip on over the head, this attractive frock elects plaits at the sides to flare the "straight-line" silhouette. A narrow belt appears at the top of the plaits and short kimono sleeves provide a summery air. The diagram pictures the simple design of this frock, and the pattern provides long sleeves. NO. 1081 is for misses and small women, and is in sizes 16, 18 and 20 years. Size 18 years (36 bust) requires 2¼ yards bordered material; or 2¾ yards 36-inch plain material; long sleeves ⅛ yard additional. Price 20 cents.

The secret of distinctive dress lies in good taste rather than a lavish expenditure of money. Every woman should want to make her own clothes, and the home dressmaker will find the designs illustrated in our new Fashion Book to be practical and simple, yet maintaining the spirit of the mode of the moment. Price of the book 10 cents the copy.

Pattern Purchase Coupon

Address Fashion Department, Evening Examiner

No. ..... Street .....

Name .....

Pattern Number ..... Size .....

Town .....

Province .....

Amount Enclosed .....

Price 20 cents each—coin preferred

A Fashion Model's Diary

By Grace Thorncliffe

SHE DESCRIBES A YOUTHFUL BOUFFANT DANCE FROCK.

We have been awfully busy at the shop lately. All our smartest clients are getting ready to go away for the Summer, and this means collecting frocks enough to last them till they can get back to town and back to Madame in the Fall.

Hordes of young things who are enjoying their first Summer out in society have been rushing in and out intent upon looking their best at the Summer resort dances. For, as one of them aptly put it

"Competition is thick."

She went on to assure me that in her set there were far more attractive girls than men, and she assured me that the only thing to do was to outdistance the competition.

"That's why I've got to have a lot of stunning frocks," she announced with decision.

Just then Madame came hurrying in with an armful of soft white taffeta.

"Oh, dear, Madame, mother insisted I have a white frock, but I'm so afraid it don't look sophisticated enough," the young thing wailed.

"Just you wait," assured Madame. "It is white, to be sure, but I have put a soft fold of black net about the hem, which I promise you will make it thoroughly distinctive, and quite different from every other frock in the room."

The dress was fitted. It had a lovely bodice, moulded to the slim form of the wearer, and it was caught up at each hip in a sort of pannier effect.

About the bottom was a deep fold of fine black net, which gave a dashing finish that an all-white frock of the kind would have lacked.

"Now, stand still while I place the gardenias in the most becoming way," Madame instructed the young girl, who was beginning to hop around and admire herself in the long mirror.

This Full-Skirted White Taffeta Frock Is Trimmed With Black Net.

Accordingly, she pinned one lovely gardenia at the shoulder, two more at the waistline on the opposite side, and two others on the skirt.

"Mother was right," said the young thing, as she gave a last admiring glance before removing the dress to have the gardenias sewed in place.

ADVENTURES of the TWINS

By OLIVE ROBERTS BARTON

THE FORTY WINKS GREET THE TWINS.

"I'm one of the Forty Winks," said the Eye as it looked solemnly at the Twins from under its three-cornered hat. "Didn't you ever hear of the Forty Winks of Drowsy Land?"

"The name seems familiar," said Nick politely. "Where are the others?"

"They're coming," said the Eye. "This place is called Shut-Eye Town. We sleep most of the time with our hats down over our faces like this." And the Eye's queer three-cornered hat slid down until he was covered entirely—all but his arms and legs. Then it flew up again where it had been before. "But when there is the slightest noise we wake up," he went on. "I heard Snoozlesnugglesnore, the gatekeeper, open the blue gate to let you in. So I came to see what was up. Here are my brothers now. I thought they would waken when they heard us talking."

The other thirty-nine Winks now came out of the same tall tree that the first Wink had come from and stood staring in a silent row. They were of different colors, all the Winks were. Some were blue, some were brown, some black, some gray, some hazel, and some even green.

"We're the policemen of Drowsy Land," said the first Wink. "We have to ask everybody who comes exactly what he is here for, if he's had the measles, whether he prefers wheat-cakes to buns, and what the earth folk think of the weather. Commence!"

The Twins couldn't help laughing, which had a peculiar effect. The hats of the forty Winks slid down and then instantly slip up again. No doubt they were showing their surprise.

"I'll tell you what we're here for," said Nick. "We are hunting for Inco, our china elephant door-stop. He had roses all over him and no tail. Flops, the clown was on him. They both ran off! The Fairy Queen told us they had come to Drowsy Land. Did they?"

"Answer the other questions first," said the first Wink. "One question never answered another. How about the measles?"

"We've both had them both ways," answered Nancy.

"Wheat-cakes or buns—which?" said the Wink.

"Wheat-cakes!" shouted the Twins with one voice.

"Weather! That's important. Do the earth folk like it?"

"Well," said Nick, "I guess it's all right when it doesn't rain."

At this all the hats on the Forty Winks flew up and down like triphammers, and the Twins looked so amazed that the first Wink said, "That's the way Winks clap their hands. You have passed your examination one hundred per cent each. You see we like to hear that earth folk like clear weather. When it's rainy or cloudy; there is no moon. Then where, oh where, are we? For Drowsy Land is on the moon."

At this all the hats on the Forty two pink tickets out of his pocket, handing one to each of the Twins. "These are the passes to any place in Drowsy Land you may wish to go," said he. "We hope you may find your lost friends. And now, I shall do you a last favor. Your eyes shall be opened. Shut-Eye Town is not a place of trees. Behold!"

And to the children's amazement the trees slid aside like stage scenery and disappeared in the distance, leaving the queerest looking streets and houses they had ever beheld. And people! You should have seen the people, my dears! I can't wait to tell you what they looked like!

(To be continued.)

(Copyright, 1926, NEA Service, Inc.)

THE EXAMINER CROSSWORD PUZZLE

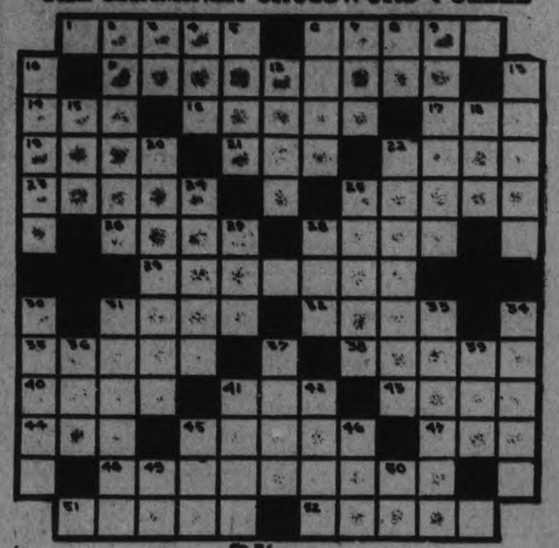

HORIZONTAL.

1. Pertaining to punishment.
6. Fine driving icy particles.
11. Saying for the second time.
14. By.
16. Domesticated.
17. Possessive pronoun.
19. Support.
21. To fondle.
22. Sagacious.
23. English noblemen.
25. Bottoms.
26. Fine black particles found in smoke.
28. Ultimate.
29. Battle trail.
31. Sinewy.
32. Point of the under jaw.
35. Revolves.
38. Foe.
40. To hold ice with a forked device.
41. Dandy.
43. To smile broadly.
44. To devour.
45. Frenzy.
47. Queer.
48. Primal.
51. A sluggard.
52. Spores of rust fungi.

VERTICAL.

2. Mistakes.
3. Point of compass.
4. Suitable.
5. To jump.
6. Let it stand.
7. Cover.
8. Half an em.
9. One given overmuch to thoughts of self.
10. Opposite of lower.
12. Last word of a prayer.
13. Garment.
15. Age.
18. To employ.
20. Tilling.
22. Ablution.
24. Flies.
25. To wash by immersion.
27. To attempt.
28. Resin.
30. Star-shaped flower.
31. Cold season.
33. Essential oil of orange flowers.
34. Part of a millstone (pl.).
36. Blue grass.
37. Fruit of a pine tree.
39. Occupying a middle position.
41. Renown.
42. One-half quart.
45. Males.
46. Devoured.
49. Behold.
50. Morindin dye.

SOLUTION OF SATURDAY'S CROSSWORD PUZZLE

The Woman's Day

Written by a Woman for Women.

Touching brightly on woman's every major interest in life from books and babies to politics and psycho analysis.

(By Allene Sumner)

LONG SKIRTS.

It seems rather needless for the Swedish court to rule recently that skirts must fall to within six inches of the floor when worn by any woman appearing at court, since style is accomplishing the very same thing. Most of the skirts seen on Social Register brides and bridesmaids of the spring are as long as those worn by crinolined maids in old-fashioned gardens when the eve was cool.

CLUB NOTE!

If your club has four dollars and four dollars only to spend, do so at once. Invest it in a new home called "Art Throughout the Ages," by Helen Gardner, and go in for a year's program of art which means something. The world's treasure trove of pottery, rugs, tapestries, frescos, sculptures, oils and bronzes is opened to you with gorgeous pictures to boot!

PRODIGY EPIDEMIC.

Once upon a time a child called Daisy Ashford wrote a book which minted some trillion-million dollars for its supposed juvenile author, and straightway all the mother's darlings in the country began writing books, much to the dismay of drowning publishers. Things calmed down for a while, then little bob-headed Nathalia Crane wrote her poems about the janitor's boy, much to that youngling's dismay, and Explorer Beebe took his publisher's son, David Putnam on the Sargasso Sea trip, after which David wrote "David Goes Voyaging," and now the epidemic is on again! Here's wagering that parents are the prompters of these child classics. Just as few children "take their pen in hand" as practice scales of own accord!

IT AND HE WERE "FULL."

They tell this story about Charles Lamb, author. A woman asked the coachman of a coach in which Lamb was riding, "are you full inside?" Whereupon Lamb stuck his head from the carriage window and said, "I am quite full inside; that last piece of pudding at Mr. Gillman's did the business for me."

WHAT KIND PUDDING?

It must have been ginger pudding. Try it yourself and see if you blame Charlie. One and one-half cups cooked rice, 1-4 cup sugar, 1 teaspoon vanilla, 1-4 teaspoon salt, 1-2 cup minced nut meats, 1-4 cup preserved ginger finely chopped 1-2 cup marshmallows cut fine, 2 cups whipped cream. Mix rice, sugar, salt and vanilla. Add to ginger, nuts and marshmallows, fold in whipped cream, chill.

BLACK AND WHITE.

A puzzle of childhood days went, "what is black and white but red all over?" the answer, of course, being "a book." Fashion asks this year, "what is black and white and seen everywhere?", and the answer is "hats and suits and coats and dresses." This is the strongest black-and-white year for many a moon. Ensemble costumes of black coats lined with white crepe de chine, white dresses trimmed with black, are especially good.

SAVE YOUR TEETH

Prepared by the Oral Hygiene Committee of Canada, with which the Peterborough Dental Society is Collaborating.

CHRONIC ALVEOLAR ABSCESS.

One of the marked characteristics of the acute alveolar abscess is that with its termination, the chronic form follows immediately, and persists.

With the chronic form established, there is probably little or no pain, and the tooth, though slightly lame, can now be used with comparative comfort.

So it comes that you fancy the tooth restored again to health, until you notice a small swelling from which there may be a slight discharge, high up on the gum overlying the tooth root.

Then the tooth wasn't quite right after all?

This particular type of chronic abscess, in which pus still continues to be discharged on the surface of the tissues, is known as a chronic abscess with a sinus. The pus may be discharged intermittently in minute quantities, or again it may flow in large amounts.

It frequently happens that the sinus will close up and the gum tissue will heal over, only to have the pus burrow its way to the surface again, either through the old, or a new channel, and be discharged.

But it may be that the pus does not find its way to the surface of the tissues, but is absorbed directly into the body fluids from the area of infection.

You have then a 'blind abscess,' and one that is much more dangerous than the sinus type, since, with the ready passage of the bacteria and of the poisonous products of decomposition into the body fluids, they are carried to distant organs and other tissues where they may set up infective processes much more virulent than that at the end of the tooth root.

Thus, with the chronic alveolar abscess there is established a (so-called) seat of infection which at once becomes an ever present and grave menace until, through medicinal or surgical interference (frequently necessitating the removal of the tooth), the tissues are again restored to health.

1 2 3 4

STOMACH LIVER KIDNEYS AND BOWELS

Each of these organs are regulated by the liver. That is why Tanol Calomel, the only medicine that acts upon the liver is so effective in all cases of indigestion, headaches, constipation, kidney pains, rheumatism and blood disorders.

The most chronic, long standing, hopeless cases responds very quickly to the tanol calomel treatment. The only medicine that acts upon the liver is the secret of its success.

After taking Tanol Calomel you will notice, no more gas in stomach, appetite much improved, skin and complexion much clearer no more constipation and piles, pain in joints all gone, urine clear, backache relieved. To feel your best day in day out, what a glorious feeling by getting a few of these tablets from F. C. Webber, Charlote Street, Peterboro. Take according to directions and you will be surprised how effective they are.

At 31 years of age, Mrs. Henry Sarmarsokos has just been granted her ninth divorce by the Chicago courts.

Some of the best mannequins in the Paris dress salons are English and American girls who have taken French names.

HOME-MAKING HELPS

HOUSEHOLD HYGIENE.

The hygiene conventions now going on in Germany stir interest in the subject in America. The subjects cover all human needs. Without awaiting the hearing of final results, we can start things in our own homes now. Where and how you sleep, how and where you eat, and how you clean house are good starting points.

Have you comfortable beds, light but warm bedding, clean mattresses and fresh pillows? See to it that these things are attended to at once and for all beds in the house. The windows at night should be fully screened, wire in Summer and muslin in Winter.

Now as to eating. All foods should be taken care of in a sanitary manner, kept dry and cool or iced as the case may be: refrigerators be kept absolutely clean, the food cared for as soon as it arrives in the home. Foods must be properly and cleanly served, with clean linen, carefully washed china and pottery, well-cleansed kitchen utensils, and no food saved over for economy's sake that is not in perfect condition.

Sunlight, air and cleanliness are necessities for a healthy home. In selecting a spot on which to build, see that drainage of the ground is perfect, high enough or sewerage to work perfectly, no standing water about and that foliage is not close enough to the house to create dampness. In selecting an apartment, make sure that a good draught can be obtained right through the rooms, that plumbing is good, walls painted instead of being papered if possible, and as little ventilation from inner courts as can be managed. These few suggestions will help in avoiding evils if followed and prepare the way for adoption of greater hygienic methods discovered at the big convention.

An 11-year-old, named Betty Gulick, made $10,000 last year with a set of "lullaby" lyrics of her own composition.

The average housewife walks fourteen miles in three days' housework.

Great Britain has nearly 100,000 women golf players.

Every baby born in the City of London for nearly forty years has been registered by Miss Kemm, the registrar of births and marriages for the city.

The American Woman's Association, composed of 5,000 business and professional women, is to have a three-million-dollar clubhouse in New York City.

FLAPPER FANNY SAYS :

A sheik is a fellow who gets just deserts.

The smaller your allowance for Lingerie the better you'll like Lux

FOR over a score of years Lux has kept pace with the evolution of the feminine wardrobe.

To-day when everything you wear is expensive and frequently fragile, Lux offers you Safety.

Your filmy undies and negligees, your sheer silken hose, and all those intimate, luxurious things that cost so much—all can be safely and beautifully laundered with Lux—over and over again.

They will come forth from the immersion in Lux suds, gloriously clean and bright, refreshened and re-beautified.

The smaller your lingerie allowance, the better you'll like Lux, because Lux laundering lengthens the life of all fabrics.

The wonderful success of Lux has naturally encouraged imitations. For your protection Lux is sold only in packages—never in bulk.

Lever Brothers Limited, Toronto

L-529

LACK OF KICK LOSES OPENER ON HOME GROUNDS FOR PETES IN CONTEST WITH BELLEVILLE

Twelve Petes Left on Bases Tell Tale of Runs Lost By Inability To Swat Visitors' Offerings, Though Luck Favors Invaders In Some Hits.

SCORE IS 8 TO 3.

Lefty Lennox Holds Belleville Crew For Four Innings With Only One Safety— Disaster Comes in Fifth With Hagerm an and Gibson.

(By F. D. C.)

The Petes didn't exactly cover themselves with glory in their first home Central Ontario League game of the season at the Stevenson Park on Saturday afternoon, when Belleville took most of the joy out of the opening by beating Manager Johnston's men 8 to 3. The fault with the home talent was the same as many people found in Mr. Ferguson's 4.4 beer last year—lack of kick. The fact that twelve Petes were left on bases as compared with only three of the invaders, tells its own story.

The Johnstonites couldn't produce sufficient driving power to convert their scoring opportunities into runs while the visitors showed their old time ability to cash in on their chances to register. Outside of Weir, the Belleville wrecking crew failed to hit, but the tail end of the batting order made up for the rest. Gibson, the rookie third baseman, and Goyer and Oulette, who divided the pitching burden, punching out six of the visitors' ten hits. They were a bit lucky in some of them. Gibson, up to sacrifice, popping a soft fly back of second for a single and Goyer with two strikes on him reaching for a waste ball, high and wide, and cracking it for two bases, but it's an old baseball proverb that the winning team makes its own breaks.

Lefty Lennox was Manager Johnston's pitching selection, and for four inning he had the Belleville crew hog-tied, a scratch hit by Wicky Ross being their only safety. Disaster came in the fifth, when Hagerman led off with a single and Gibson's bunt safety put two on and nobody out. The break came when Hagerman started to steal third and Ross threw high over the bag with Helson slow in covering. That let in a run and paved the way for a couple more; in fact, if Herbie Wolfe had not interjected a sensational double play the visitors would have taken a further lead. Lennox passed from the picture in the next frame, when he passed W. Mills, made a useless attempt to force him at second on H. Mills' bunt, and then was touched up for a single by Blakely. Jeff Hardill went in and struck out the side, although a crossfire which he tossed wide of the plate let another run in. Hardill's arm was lame, and Heckman pitched the last two innings. Belleville showed their offensive strength by scoring off all three Peterboro twirlers.

Gilly Goyer started the game for Belleville, and blanked the Petes until the sixth, although he was inclined to be wild, had only fair speed and a curve that did not amount to anything. When the homesters finally broke through his service in the sixth, Manager Gerow took no more chances and sent Jack Oulette in to finish the game, which same the Fenelon Falls boy did in workmanlike style.

In addition to Oulette, Belleville showed a new third base man in "Hoot" Gibson, formerly of Cobourg, who turned in a good card at the difficult corner while Palmer, the junior player last year, was in right field. The visitors played snappy ball and deserved their victory.

The outstanding fielding feature was Wolfe's two-play killing. With Goyer on third in Belleville's fifth and one out, Ross drove a long fly to right centre, which Wolfe grabbed and then threw the ball in on a line to Ross, doubling Goyer at the plate as he tried to score. It was a beautiful toss. Ray Rose played great ball at short and his fast play on Goyer's grounder in the third to force Palmer at second was a gem.

The game opened with the usual ceremonies. His Worship Mayor Holloway acted as pitcher; W. H. Bradburn, M.P.P. was the batter, and E. A. Peck, M.P., donned the pad and mask and went behind the plate. The Mayor's first delivery was a wild pitch, but he levelled away on the second, shooting one down the alley which Mr. Bradburn fouled, and the game was on.

Play By Innings

In the first, Weir rolled to Helson. Ross beat out a tap to Lennox, but was caught cold off first by the Petes' southpaw. Peeney Mills raised an easy fly to Ash.

For the Petes, Wolfe flied to Ross. Rose singled down the right field foul line, Ross forced him at second, Blakely to Weir, and Hall was called out on strikes.

Harry Mills opened Belleville's second by drawing a pass, but Blakely forced him on a roller to Holyman, Hagerman struck out, and Ross tossed out Gibson on a tap in front of the plate.

Ash gave the Petes a good start by doubling over Hagerman's head but threw it away by trying to go to third, when Helson grounded to Gibson, the Petes' right fielder being an easy out Harrison was passed. Lennox hit to Gibson, forcing Helson at third, and Holyman flied to Ross.

In the third, Palmer walked, but was forced at second on a beautiful play by Rose on Goyer's sharp grounder. Weir flied to Ash, and Ross struck out.

For the Petes, Wolfe walked; Rose flied to Ross, Bob Ross grounded to H. Mills, as Wolfe was stealing second. Hall fouled to the same player.

Rose engineered three plays in succession that retired the invaders in the fourth. He tossed out W. Mills, made a nice catch of H. Mills' high fly and then a fast play to throw out Blakely.

Ash, first up for the Petes, was safe on Blakely's wide throw and was sacrificed to second by Helson. Harrison, however, fanned, and Lennox hoisted one to Hagerman.

Belleville broke the game wide open in the fifth. Hagerman stung one to centre for a single and Gibson trying to bunt, popped one back to second for a safe hit. When Hagerman started to steal third Helsen was slow in covering and Ross threw high to third. Hagerman scoring. A wild pitch put Gibson on third. Palmer hit to Rose, who made a nice stop, but threw low. Gibson held third on the play. Palmer stole second. Goyer singled to right, scoring Gibson and taking second on the throw in. Weir punched a single through Rose, scoring Palmer. Ross drove a long fly to Wolfe in right centre and Goyer was doubled at the plate on Wolfe's beautiful throw home.

The Petes had a great chance to get some of them back in their half, but the punch was lacking. Holyman flied to Palmer, but Wolfe singled sharply to left centre and stole second. Rose singled to right, sending Wolfe to third and then stole second. Ross popped to Gibson. Hall walked, filling the bases, but Ash's good bid for a hit was turned into a force out at second, Blakely to Weir.

The sixth saw the exit of Lennox. He opened by walking W. Mills and when H. Mills bunted, Lennox threw to second too late to get the Belleville cadger. Blakely stabbed a single to right, scoring W. Mills. Hardill relieved Lennox with two on and nobody out, and speedily struck out Hagerman and Gibson. With Palmer up, a wild pitch on a crossfire, let Harry Mills score after which Hardill fanned the batter, giving the relief pitcher three strike outs in the frame.

The Petes got all their runs in their half. Helson singled to right to start with, and after Harrison had flied to Hagerman, Hardill hit to Weir and everybody was safe when Blakely dropped the throw at second. Heckman batted for Holyman and walked, filling the bases, Goyer couldnt get the ball over for Wolfe either, and passed him, sending Helson in with the frist run. Rose was called out on strikes, but Ross singled to left centre, scoring Hardill, and Heckman; and taking second on the throw in. Hall flied to Hagerman.

In the seventh, Goyer hit a waste ball to left field for two bases, and went to third on Weir's single to right. Ross forced Weir at second, Rose to Heckman, Goyer scoring on the play. Ross died stealing and W. Mills fanned.

Oulette was on the rubber for Belleville in the Petes' half. Ash rolled to Gibson. Helson singled over second, Harrison bounded to Oulette, and Hardill fanned.

Heckman went to the pitching mound in the eighth, Hardill's arm being sore. Harry Mills flied to Wolfe, Blakely and Hagerman fanned.

The Petes were as easy. Heckman flied to Ross. Wolfe tapped to Oulette and Rose fanned.

In the ninth Gibson singled over second. Palmer rolled to Helson, whose throw to second was too late to get Gibson, and Oulette singled to right, filling the bases. Weir's sacrifice fly to Ash scored Gibson and on Ash's bad threw home Palmer also registered. Ross struck out and W. Mills rolled to Oulette.

For the Petes Ross rolled to Oulette, Jack Hall, batting for brother Jimmy, was safe on Blakely's fumble, but was forced at second by Ash, and Helson flied to Palmer to wind up the matinee.

Belleville.	AB	R	H	PO	A	E
Weir, 2b	4	0	2	3	1	0
W. Ross, m	5	0	1	3	0	0
W. Mills, c	4	1	0	5	0	0
H. Mills, 1b	2	1	0	6	0	0
Blakely, ss	4	0	1	0	3	3
Hagerman, lf	4	1	1	2	0	0
Gibson, 3b	4	2	2	3	1	0
Palmer, rf	3	2	0	2	0	0
Goyer, p	3	1	2	0	1	0
Oulette, p	1	0	1	0	3	0
	34	8	10	24	9	3

Peterboro	AB	R	H	PO	A	E
Wolfe, m	3	0	1	3	1	0
Rose, ss	5	0	2	3	4	1
R. Ross, c	5	0	1	10	3	1
Jim Hall, lf	3	0	0	0	0	0
Ash, rf	5	0	1	3	0	1
Helson, 3b	4	1	2	0	1	0
Harrison, 1b	3	0	0	5	1	0
Lennox, p	2	0	0	0	1	0
Hardill, p	2	1	0	0	0	0
Holyman, 2b	2	0	0	2	1	0
Heckman, 2b, p	1	1	0	2	1	0
Batten, 2b	0	0	0	0	0	0
Jack Hall*	1	0	0	0	0	0
	36	3	7	28	13	3

*—Batted for Jim Hall in the ninth.

By innings:—
Belleville .. ..000032102—8
Peterboro .. ..000003000—3

Two base hits, Goyer, Ash; Sacrifice hits, Weir, H. Mills, Helson. Bases on balls, off Goyer 4; off Lennox 3. Struck out by Goyer 3; by Oulette 2, by Lennox 2, by Hardill 4, by Heckman 3. Double play, Wolfe to Ross. Stolen bases, Hagerman, Gibson, Palmer, Wolfe, Rose. Left on bases, Belleville 3, Peterboro 12. Hits off Goyer, 6 in 6 innings, off Oulette, 1 in 3 innings, off Lennox, 5 in 5 innings (pitched to 3 batters in the 6th), off Hardill, 2 in 2 innings, off Heckman 2 in 2 innings. Wild pitches, Oulette 1, Hardill 1. Winning pitcher, Goyer. Losing pitcher, Lennox. Umpires, Kay and LeBarr.

TORONTO BEATS YALE VARSITY IN LACROSSE

Well Earned Victory Against Hard Working Opponents.

SCORE 8 TO 6.

Three Periods of Twenty Minutes Each Mark New Departure.

NEW YORK, May 31 (Canadian Press).—University of Toronto defeated Yale University 8 to 6 in an international inter-collegiate lacrosse match played here at Baker Field on Saturday afternoon. The Canadian victory was well earned, the Toronto collegians showing the more finished brand of lacrosse. Yale worked hard throughout, but their efforts could not combat the tricky stick-handling, fast breaking and the snappy short passing game of the visiting twelve.

It was the Canadian team's first game of the season, and this, coupled with the lack of one available substitute, tended to slow them up towards the end of the contest. It was then that Yale showed most strength, and in the last session, the United States squad ran in three goals.

Three periods of twenty minutes each were played, an innovation for both teams. In Canada the regulation time is four sessions of twenty minutes apiece, while the United States colleges play two periods of thirty minutes each.

Canadian Offensive.

The game opened with the Canadians at once going on the offensive, but they were a bit shaky and this, coupled with some stellar work by Reid, the Yale goalie, kept the Toronto squad out of the summary for several minutes. Finally, a lightning-fast combined effort, Wallace to Graham, allowed the latter to slip the ball into the net and give the visitors the jump. Yale came right back and tied the count six minutes later, Greene doing the scoring. Before the end of the first period, Toronto again assumed the lead, from which they were never ousted. Douglas scooping a bounding ball into the net to give the U. of T. a 2 to 1 advantage.

The middle session was all Toronto, the Canadians running in six goals to Yale's 2. Harold Wallace led the Toronto attack in the period, netting three goals. Smart, Graham and Douglas obtained the other Toronto goals, while Withington and Stevens counted for Yale.

The Canadians showed signs of letting up in the last period, evidently feeling the effects of the gruelling, owing to the lack of spares. It was then that Yale forced the play. In ten minutes they had run in three goals, and had cut the visitors' lead to two. Toronto then bucked up and once again carried play to the other end. However, they were not able to add to their count, Reid again proving a stumbling block to their efforts.

FANS CELEBRATE.

Marmora Enthusiasts Take in Picture Show After Game.

MARMORA, May 31.—Many carloads of baseball enthusiasts made the trip to Point Anne on Thursday. A number celebrated the victory by attending the picture shows at Belleville on the return trip.

STANDING OF LEAGUES

INTERNATIONAL LEAGUE

	Won	Lost	P.C.
Baltimore	29	10	.741
Buffalo	33	13	.717
Toronto	29	14	.674
Newark	21	23	.477
Rochester	18	23	.439
Syracuse	14	26	.350
Jersey City	15	29	.341
Reading	10	32	.238

NATIONAL LEAGUE.

	Won	Lost	P.C.
Cincinnati	28	15	.651
Chicago	22	16	.579
Pittsburgh	22	17	.564
Brooklyn	21	19	.525
St Louis	22	23	.489
New York	19	22	.463
Philadelphia	16	23	.410
Boston	12	27	.308

AMERICAN LEAGUE

	Won	Lost	P.C.
New York	31	12	.721
Philadelphia	26	16	.578
Washington	24	20	.545
Detroit	23	20	.524
Chicago	23	21	.523
Cleveland	21	21	.500
St. Louis	13	29	.310
Boston	11	29	.275

SYRACUSE TEAM SUFFERS DEFEAT

Stewart, Former Pitcher, Gets Two Shut Outs This Season.

INTERNATIONAL.

SYRACUSE, May 31 (Canadian Press)—Toronto cleaned up on the four-game series with the Stars yesterday when Walter Stewart, a Syracuse pitcher of 1922, shut out his old team for the second time this year. The score was 3 to 0.

Score:
Toronto .. .. ..010 000 020—3 6 0
Syracuse .. .. ..000 000 000—0 6 1

Stewart and O'Neill; R. Miller, Grabowski and Niebergall.

Buffalo Wins

ROCHESTER, May 31 (Canadian Press)—Buffalo defeated Rochester here yesterday by coming from behind in the eighth and ninth innings to win by 7 to 5. Score:
Buffalo .. .. ..002 000 023—7 13 2
Rochester .. .. ..212 000 000—5 12 1

Reddy, Auer, Koupal and Pond, Lake; Mitchell and Devine.

Newark Takes Final

READING, May 31 (Canadian Press) — Hitting Marquis hard in his six innings on the mound, Newark yesterday took the final game of the series from Reading, 9 to 0. It was Reading's first shut-out of the season and permitted Newark to even the series 2-all. Score:
Newark .. .. ..000 102 501—9 12 0
Reading.. .. ..000 000 000—0 6 3

Decatur and Schulte; Marquis, Zellars and Lynn.

Split Double Header

BALTIMORE, May 31 (Canadian Press)—The Birds split a weird double header with Jersey City yesterday, losing the full time contest 17 to 3 and winning the seven-inning nightcap, 16 to 10. Score:

First game—
Jersey City . .201 092 210—17 19 1
Baltimore .. ..000 210 000— 3 7 1

Moss and Freitag; Earnshaw, Parnham, Harwood, Ogden and McKee.

Second game—
Baltimore .. ..0 10 1 032 x—16 13 0
Jersey City . .0 0 5 401 0—10 9 5

Smith, Sarsfield, Cantrell and Freitag; Jackson, Ogden, Parnham and Cobb.

PITTSBURGH WIN FROM CINCINNATI

Two Home Runs Hit in National League Games.

HEAVY HITTING.

CINCINNATI, May 31 (Canadian Press)—After Cuyler had poled out a home run in the first inning Pittsburgh came back in the third with a single, two triples and a double of Luque for three more runs, and won yesterday's game from Cincinnati, 4 to 3. Score:
Pittsburgh .. ..103 000 000—4 12 4
Cincinnati .. ..000 100 110—3 7 0

Meadows and Smith; Luque, Nehf and Picnich.

St. Louis Wins

CHICAGO, May 31 (Canadian Press)—St. Louis bunched hits, including a circuit drive by Hornsby in the first and Bottomley's triple in the eighth with men on both times, to deefat Chicago in the first game of the series yesterday, 5 to 2. Score:
St. Louis .. ..200 010 020—5 12 1
Chicago .. .. ..020 000 000—2 7 0

Rhem and O'Farrell; Cooper and Gonzales.

Barnes Holds Braves

BROOKLYN, May 31 (Canadian Press)—Barnes held the Braves to seven hits yesterday while his Brooklyn mates collected 14 off three opposing pitchers for an 8 to 2 victory in the first of a five-game series. Score:
Boston.. .. ..100 010 000—2 7 1
Brooklyn .. .. ..100 214 00x—8 14 1

Mogridge, Graham, Ryan and J. Taylor; Barnes and O'Neil.

COMES THROUGH

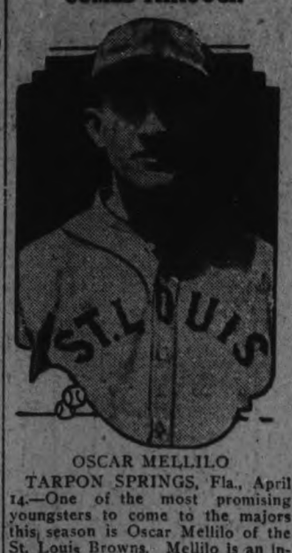

OSCAR MELLILO

TARPON SPRINGS, Fla., April 14.—One of the most promising youngsters to come to the majors this season is Oscar Mellilo of the St. Louis Browns. Mellilo is an infielder, fair hitter and sensational fielder. He was with Milwaukee last year. Mellilo has shown to such good advantage in the training camp of the Browns that Manager Sisler is finding it a rather difficult problem to select his regular inner defense.

CLOSE VICTORY FOR WASHINGTON

Raffing Hits Harris, Forcing Over the Winning Run.

AMERICAN LEAGUE.

WASHINGTON, May 31 (Canadian Press)—A hit batsman with the bases loaded in the eleventh inning gave Washington a 4 to 3 victory over Boston here yesterday. Ruffing hit Harris, forcing over a run. Score:
Boston .. ..010 000 100 01—3 9 2
Washington .. 100 000 001 02—4 9 4

Wiltse, Wingfield, Ruffing and Gaston, Bischoff; Ogden, Ferguson and Ruel.

Yankees Win

NEW YORK, May 31 (Canadian Press) — The New York Yankees broke their losing streak of three games yesterday by an eight-run rally in the fifth inning which gave them a 9 to 3 verdict over the Athletics. Score:
Philadelphia . .001 001 010—3 10 2
New York .. .. ..000 180 00x—9 12 1

Quinn, Baumgartner, Walberg, Heimach and Cochrane, Perkins; Pennock and Colins.

Four Straight

ST. LOUIS, May 31 (Canadian Press) — In one of their fastest games of the season, featured by the superb mound duty of Zachary, who allowed but six base hits, the St. Louis Browns made it four straight yesterday by defeating the Cleveland Indians, 3 to 1. Score:
Cleveland.. .. ..000 100 000—1 6 0
St. Louis.. .. ..300 000 00x—3 6 0

Levesen, Benge and L. Sewell; Zachary and Hargrave.

White Sox Wins

CHICAGO, May 31 (Canadian Press) — The White Sox defeated Detroit yesterday by 6 to 3 for an even break in the four-game series. Hits with errors and passes in the sixth and seventh clinched the game for Chicago. Score:
Detroit.. .. ..000 001 011—3 14 3
Chicago .. .. ..000 103 20x—6 10 2

Dauss, Wells, Gibson and Manion, Woodall; Faber and Schalk.

Makes Hole In One At Golf On Sunday

SMITHS FALLS, Ont., May 31.—(Canadian Press).—John R. Caswell made a hole-in-one at the 18th hole of the Poohomalee Golf Club here yesterday. The distance was 153 yards.

GOLF LOVING BRITISHERS CHEER SWEETZER'S VICTORY

United States' Veteran Takes Match From Simpson 6 and 5.

AT MUIRFIELD.

Championship Leaves Britain For Second Time in History.

MUIRFIELD, Scotland, May 31 (Canadian Press).—Jess Sweetzer, veteran of the links of the United States, was too much for Alexander Frederick Simpson, a Scottish civil engineer, new in the championship tests, in the final thirty-six hole round of the British amateur golf tournament on Saturday. The score was 6 up and 5 to play. Thus the championship passes from British hands for the second time in its history.

The defeat of Simpson, while not unexpected, was a blow to the hopes of golf-loving Britishers, who felt that their representative in the final round had come through the event by too easy a route. Britons were the first to concede Sweetzer's deserved triumph, however, the result of consistent play which became brilliant at frequent periods and which stood the test of several hard-fought battles in the early rounds, including a sensational struggle with his own team mate, Francis Ouimet.

The conclusion of the tournament is a triumph for the young New York banker, who had been reluctant to interrupt his business career for the invasion terminated what in many respects was the most remarkable British championship ever staged.

There fell in the tee-side the men on whom Great Britain chiefly pinned her hopes, including Robert Harris, Cyril Tolley, Major Harlet, Sir Ernest Holderness and Roger Wethered, and with them went the members of the United States Walker Cup team, including Bobbie Jones, amateur champion of the United States.

Coming through the semi-finals Friday by cleanly defeating the picturesque London Irishman, W. H. Brownlow, in a thrilling twenty-one hole battle, Sweetzer outdid himself on Saturday by his clean-cut performance in the thirty-six hole test. His powerful driving was ever in evidence, while his irons seldom failed him. On the greens he was safe and sure, although seldom brilliant.

Loser Outlucked.

For his opponent, the cavernous bunkers with which the Muirfield course is thickly spotted, yawned for many shots and penalized him cruelly. He was caught in the jaws of one of them at the twelfth, and after failing to escape in two shots, gave up the hole.

At the thirteenth, another trap caught his tee shot, and although he came out perfectly with a niblick and holed a long putt for a par three, all the good it did him was to make the score six and five, instead of seven and five. He was dormie six at that point, and only miraculous golf could have saved him from defeat at the hands of the machine-like Sweetzer.

There was unprecedented enthusiasm when Sweetzer won on the thirteenth. Crowds rushed to congratulate him, for a good golfer is a good golfer with Scottish crowds, let the strokes come from the clubs of an invader or a home star. Sweetzer was hoisted on the shoulders of spectators at the winning green and carried a quarter of a mile to the club-house through a lane of cheering links devotees.

The championship was played throughout under ideal weather conditions. The sun shone brightly every day, with enough rain at night to keep the putting greens in excellent condition.

While the final holes of the match were being played, the widespreading eighteenth green was set like a great green carpeted stage, with the beautiful trophy won by Sweetzer gleaming in the sunlight on a table in the centre. Crowds massed twenty deep circled the green, and near the cup gathered members of the honorable company of Edinburgh golfers, officials of the U. S. G. A., and famous figures of the golfing world.

Sweetzer's appearance on this scene was somewhat delayed by Scotch lads and lassies, who presented autograph books as soon as he emerged from the club-house. Finally a lane to the green was opened for the new champion, who was welcomed by S. Gillon, captain of the Honorable Company's team.

"Are We Downhearted?"

"My lords, ladies and gentlemen," said Gillon, "are we downhearted?"

Cries of "No, no," came back from the crowd.

"The amateur championship has gone to a citizen of the United States," he continued. "It's happened before and, I fear, will happen again, unless the youth of Scotland take to-day's result as a lesson, and in the future devote more time to the ancient game.

"There is no doubt that the best man won. Sweetzer is a complete golfer, armed with every possible stroke a golfer should have. I hope he will come back to Britain and defend his title, and I hope that we will beat him."

As Gillon presented the trophy to Sweetzer, cries for a speech from the crowd brought modest response from Sweetzer.

"I will come back and I will be beaten," said the new champion, who paid tribute to his opponent's effort to carry on when apparently beaten. He asserted that Simpson's remarkable recovery from a trap at the thirteenth and his wonderful putt would ever be remembered in the history golf.

Sweetzer said the galleries at Muirfield had been very fair, and declared that "my good shots were applauded more than my opponents were."

SCORELESS DRAW.

Toronto Scottish Make Debut —Tie Canadian Nationls.

MONTREAL, May 31. Canadian Press. — The local "Premiere" of the Toronto Scottish at Alexandra Park here on Saturday, where they engaged in a scoreless draw with the Canadian Nationals in an interprovincial soccer league encounter, was a mild affair, witnessed by less than 500 spectators. On play the Torontonians were worth one or even a couple of scores, for despite play that was ragged in spots they gave ample evidence of possessing a good combination. Lack of finish, however, was their chief fault. In open field play they showed themselves superior to the locals, but in front of the goal their efforts fizzled out.

Seven Nations Start In Big Balloon Race

ANTWERP, Belgium, May 31.—(Canadian Press).—Warned to fly low because of bad weather balloons representing seven nations took off in the International balloon race for the secon Gordon-Bennett trophy here on Sunday. In a heavy gale of wind and rain two French aviators, Cordier and Blanchet, were obliged to bring their ships down shortly after the start was made.

The Italian balloonist Aerostieri made an excellent start.

The nations represented are Great Britain, France, Italy, United States, Belgium, Spain and Switzerland.

DRUMMOND WINS

On Friday evening Drummond's Station baseball team swamped the Base Line team 19 to 0.

	R.	H.	E.
Drummonds	19	12	0
Base Line	0	1	7

Batteries— Drummonds, Clancy and Heffernan. Base Line—Whelan, Kimball and Godfrey.

ANOTHER TEAM NORTH LEAGUE

New Schedule Necessary and First Draw Is Announced.

START JUNE 4.

There has been another team entered in group number 1 of the North Peterborough County Soft Ball League, and a new schedule is necessary.

In the meantime, the first draw is announced as follows:

June 4—North Douro at Burns' Bridge.

June 8—Warsaw at Centre Douro.

Games are to be played in a double schedule, on Tuesdays and Fridays.

MONTREAL DEFEATED.

Crescents Win Lacrosse Game at Brooklyn, 5 To 3.

BROOKLYN, May 31 (Canadian Press)—The Crescent A. C. lacrosse twelve defeated the Montreal A. A. outfit, 5 to 3, here on Saturday. Trailing 3 to 1 at the end of the third quarter, the New Moon players came from behind with four goals in the first ten minutes of the final period.

Using the famous old Canadian mode of play which ruled in the United States more than a score of years ago, the Crescents brought the entire team down on the attack in staking the winning rally. Ten players were used in the onslaught which landed the ball in the net four times, setting aside all the skill of the tubby Bellrose, who played a sterling game for Montreal.

CAMPBELLFORD OUT OF SOCCER FINAL

De. Laval Eliminates Opponents in Phelan Cup By 4 To 1.

In ideal weather at Campbellford, the DeLaval soccer team eliminated the Trent Valley boys from the Phelan Charity Cup by the score of 4 goals to 1. From the outset the Campbellford boys showed the lack of practice and training to stand the full ninety minutes. DeLaval boys made the trip in two hours and report a splendid outing; also no mishaps.

First Half

Campbellford fielded a ful eleven against the Peterboro DeLaval who only gathered the quota of ten men and played throughout the tussel with that number. The game started at 4 o'clock with Peterboro facing the sun and slight breeze. The Trent boys visited DeLaval territory for Wilson to clear. After eight minutes' play, J. Smith opened the scoring from close range. A few corners fell in succession to DeLaval. Then Campbellford tried to force the issue but their anxiety while on the ball made them lead up to a series of miskicks in front of goal. Two corner kicks in "Trent's" favor were unproductive. Exchanges continued throughout until Shannan, at inside left, made no mistake when he registred the second goal, just before half time. Peterboro 2, Campbellford 0.

Half Time

On resuming, Campbellford attacked, Cooper having to clear a splendid shot by Bolton. They replied again and found the net through the efforts of Blackwood on the left wing. Thereafter, play run from end to end without any success in which corner kicks were in abundance. A break-away by Cross terminated in him making no mistake in his run in upon goal. Two minutes later he repeated the same performance. Campbellford and DeLaval confined the play to mid-field although Fowler, DeLaval goal, made some brilliant saves in the closing minutes, while Rev. Clark had no chance whatsoever with the shots that beat him. Peterboro 4; Campbellford 1.

Goal scorers—DeLaval, Cross 2, Sharman and Smith; Campbellford, Blackwood.

Campbellford—Rev. Clark, goal; Fitzpatrick and Romaine, full backs; Bell, Cleverley and Bruce, half backs; Heal, Bolton, Sargeant, Gay and Blackwood, forwards.

DeLaval—Fowler, goal; Cooper and Wilson, backs; B. Smith, Pulley and J. Smith, half backs; Cross, Abraham, Sharman and Lindsay, forwards.

Referee—J. C. Russell.

SATURDAY SCORES

SATURDAY RESULTS

International League

Toronto 8; Syracuse 6.
Reading 10; Newark 9
Baltimore 16; Jersey City 4.
Buffalo 9; Rochester 11.
Second game—
Buffalo 5; Rochester 2.

American League

Philadelphia 7; New York 6. (ten innings)
Washington 4, Boston 2.
Detroit 2, Chicago 1.
St. Louis 5, Cleveland 4.

National League

New York 3, Boston 2. (first game)
Boston 3, New York 2 (second game)
Philadelphia 3; Brooklyn 2
Pittsburgh 9; Chicago 7
Cincinnati 3, St. Louis 1.

Upset stomach, sluggish liver, and acid condition cause bad breath. Seigel's Syrup gets at the cause. Try it and have a wholesome breath. Any drug store.

BUSTIN' BAMB HAS 'EM GUESSING, IT SEEMS

CAPITOL NOW PLAYING

MILTON SILLS in "The Unguarded Hour"

with DORIS KENYON

Only once in a long time does a great screen drama get a great combination like Milton Sills and Doris Kenyon. See it—It's BIG!

Written by Margaretta Tuttle
Directed by Lambert Hillyer

A First National Picture
Produced under the supervision of Earl Hudson

SPLENDID, SCIENTIFIC SOCCER BETWEEN QUAKER AND THISTLE

Reynolds Hits the Uprights Twice in Succession—Bellamy and Ward Thistle Scorers.

SCORE 5 TO 2.

Quakers Had No Breaks But Got Two Penalties—Mayette's Great Goal.

Finer weather conditions for the soccer league match than those obtained on Saturday afternoon could not have been wished. A good attendance of spectators was present to witness one of the most scientific games ever played in this city. Every player was a sportsman in every sense of the word, although Anderson's and Wade's greater experience earned the honors, to their teams advantage. The Thistle won by five goals to two. Joe Mayette's goals were the features of the day.

Opening Very Slow.

The Thistle started against the sun and they initiated a movement on the left wing that Logan repelled with a pass up the wing to Reynolds, who made a raid on goal, but Wade nullified his good work when he let his forwards pay a visit to their opponents goal. Maker punted back up field again. His half-backs carried the attack close in upon the Thistle defence. Close checking followed in around the goal area until Anderson conceded a fruitless corner. In a mid-field tackle, Reynolds gained possession from an accurate pass by Logan. He carried the ball right down on to the touch line and feinting a kick, slipped it forward to his centre-forward, who was two yards in front of goal, but to his surprise the parting shot was wide of the mar...

Thistle Opened Scoring.

Each side was putting plenty of vigour into their play. Lively tackles between Bromley and Quakers right wing resulted in scientific soccer coming out. An intercepted pass favoured Thistle when the Thistle left half-back fed his outside left at the opportune moment. He was checked closely, then lifted the ball over his head, touched it forward, and while on the run, his left foot drive went for the vacant spot not guarded by Curtis, but his brother Harry aided its progress for the opening goal. The Quakers almost equalized the next minute, a fine drive by Reynolds hitting the cross-bar. Wade punted clear, then Mitchell and partners made it very interesting inside the Thistle's goal area. Shots after shots were ranged at Griffine, but they made no impression upon him, it only seemed to give him more confidence, as a little later, he grabbed a clever effort from Mitchell's well-taken try. At the other end, the whole Thistle forwards missed the ball from Bellamy's beautiful centre. H. Curtis cleared to mid-field. The Quaker forwards kept fiddling about, instead of making tracks for goal, if they had had followed their outside right's example, goals would have counted. It was disheartening to the Quakers to see the ball rebound back again into play after he had again hit the upright with a perfect shot. Griffine had a fine clearance from Geo. Logan, who shot with great force. Scott just tipping the ball out of Mitchell's reach in the nick of time. The Quakers were displaying more method at this period while the Wade, Broomley, Hutton half-back line were more steadfast in tackling. Ward broke away; Maker held him nicely, but Buchan lobbed the ball into goal to cause W. Curtis' unlucky defeat.

Ward's Snappy Goal.

He jumped into mid-air to avert disaster, but Ward was in upon him like a flash to touch the sphere through. There was no more reliable player on the field of play than Anderson, who was showing lots of his old craftiness in tactics which spelt disaster to the left-wing opponents. It was a real fast contest so far, and there was little to choose between the sides, in fact, the "Jags' gaining the breaks to their benefit as half-time made them two goals up.—Half-time: Thistle 2, Quakers 0.

Second Half.

After the usual respite, the Quakers became the more aggressive, thereby bringing out the perfect qualities of Anderson and Scott, the latter being in his element playing against his old team-mates, in defensive tactics. It was very evident that the Quakers were out to gain a goal, but it never materialized any further than testing the Thistle custodian with long distance shots. Wade transferred the ball to Curtis' charge, which went under a scrimmage in front of goal, Carmichael preventing Ward from scoring when in the act of shooting. Joe Mayette returned along the wing in a burst of speed with the ball at his foot and finished with a lightning drive past the upright.

Ward's Rocket Shot.

The game was contested with such keenness that interest never flagged, and, although the Quakers were putting more work than their opponents, it was the latter eleven who went ahead. Mayette beat two men in the corner flag section in close tackling and, rounding the full-back, he passed over to Warde. Three men closed in upon him but the Thistle man deceived them all when at a first chance he banged a right foot grounder into the corner of the goal. Curtis threw himself the full length of the goal to pounce upon the ball as the force carried him and ball through. The Quakers now took the game in hand, and for a time kept the Thistle defending more or less. Reynolds was always dangerous when near goal; so also was Mitchell, who made good openings to score, but the defense never let him get steadied at any time. A foul against Scott, for handling, met with a splendid save by Griffine. A break away by Bellamy, aided by Bromley, along the left wing, proved that Quaker's full back was dodged nicely. The Thistle forwards moved up in a body as Ward harassed defense to gain possession; finally he beat the two men when he tapped the ball across to Mayette, who made it an easy four goal lead.

Penalty Lost and Scored.

Through Reynolds the Quakers again gained a footing on Thistle territory which had the full defense in a quandary. After a few exchanges in the goal-mouth, Scott conceded a penalty kick that failed to be converted by Mitchell. Two minutes later, the referee awarded another penalty that made amends for the previous failure, Geo. Logan being the marksman. Carmichael sent his right wing men up to annoy the Jags again. The Thistle half-backs responded well in close tackling, but Reynolds lifted the ball over the bunched players' heads to Burgess, who ran in from the left to rap a low, fast 'hot past Griffine.

Mayettes Great Goal.

Excitement was now at a very high pitch when the supporters, encouraged their favourites to gain any verdict. The ensuing minutes was followed by a continuous bombardment against the "Jags" goal, but Grifine was unbeatable, while the post and crossbar kept his goal intact from further defeat. At this point, Joe Mayette gained possession from a well-placed pass by Wade. Like a flash of lightning, he travelled down the wing, with Alf. Maker keeping him company. Harry Curtis was well-placed to meet the oncoming onslaught, but both were foiled when the old Quaker player sent in a rising shot in below the bar at an awful force, to give a fifth goal for the Jags. As time rolled on, now and again, the loser's forwards were seen in more favorable light, but, generally speaking, Thistle halves were their masters, in one of the best scientific games seen here in many years. Thistle 5, Quakers 2.

Goal-scorers.—Mayette 2, Ward 2, and Bellamy for Thistle: Geo. Logan and Burgess for Quakers.

Quakers.—W. Curtis, goal: H. Curtis and S. Maker, backs: W. Logan, Carmichael and A. Maker, halves: Reynolds, Geo. Logan, Mitchell, Wilson and Burgess, forwards.

Thistle.—Griffine, goal: Anderson and Scott, backs: W. Hutton, Wade and Broomley, halves: Mayette, Buchan, Ward, McPhate and Bellamy, forwards.

Referee, Wm. Rickard.

Linesmen.—D. Gilmour and Geo. Nimmons.

PHELAN CUP TIE TUESDAY NIGHT

Replay Between Thistle and Masseys at King Edward Park.

KICK OFF AT 6.

A replay Phelan Cup soccer match takes place tomorrow eveing at King Edward Park between the league leaders, Thistles and the Masseys. Kickoff at 6 o'clock prompt. Wm. Rickard will be official referee.

In the previous tussle both elevens could not split the difference last Thursday evening after seventy minutes hard battling. Each goalkeeper—C. Griffine and T. Montgomery—gave a brilliant exhibition of goalkeeping. A very liberal response in collection was donated by the spectators the last time and again the clubs request it to be known that the whole proceeds goes to charity—players and referee giving their services free.

A ground playable report was given by the committee chosen to go and inspect the King Edward Park before the association would allow the game to be played there, which was found to be dangerous to players. The members also report that the City Council intend levelling up the ground to a higher level. It would be a great benefit if they could manage to trim the tree that obstructs play at the north side of the field.

The Thistles will pick their team from Griffine, Anderson, Bellamy, Bromley, Wade, Warde, W. Hutton, Scott, McPhate, Gore, Lamb and Mayette.

A definite lineup of Massey players will be chosen from T. Montgomery, D. Grantam, Mann, Blowers, Halliday, J. Montgomery, Westlake, Clark, Laidler James, Roberts, Foster and S. Willis.

MOVIGRAPHS

HOLLYWOOD, May 31.—Realism in pictures has its penalties as well as putative profits. To wit an episode on the Reginald Denny picture, "Take It From Me," for which $75,000 in department store merchandise was spread on counters while 500 extra players were working. Two shoplifters made way with a bundle of shirts, despite the vigilance of ten plain-clothes sidettes. And, incidentally, movie companies pay 10 per cent. of the value per week on such borrowed properties.

* * *

HOLLYWOOD, May 25.—No matter with what pretty publicity speeches they may disclaim it, most producers do largely cater to that "ten-year-old-intelligence" with which the average movie audience is accredited.

And since that is true, the producers might well preview their efforts before an audience of real youngsters who are picture wise, and whose preferences are explicit. I refer to the Hal Roach "Our Gang Comedy" kids. Hear then, their commend on the "art" of the cinema:

"These million dollar pictures are a lotta 'applesauce'," contributes Joe Frank Cobb with the finality of a fat, tired young business man." I saw one the other night, and there wasn't a good fight in it—just a lotta kissin' and cryin'."

"What for all dem big sets?" inquired smoky Ittle Farina of a movie "classic." "They all cain't do no excitements in dem pretty houses."

Micky Daniels, Johnny Downs and Jackie Condon like horse stuff, cowboy action and adventure. Skippy Lowry, the new kid from New York, firmly maintains that knockouts constitute the old real drammer.

Mary Kornman, true to her six, delights in lavish gowns, and in scenes with babies, she recently having become an elder sister.

Action, thrills, suspense, chases and fights—that's the ticket for your true ten-year-old intelligence. And, to be frank, most of the heavily promoted stars are on the "Gang's" taboo list, locally known as the "raspberry class." Do they, in this respect, perhaps show more than ten-year-old intelligence?

* * *

New York, May 25.—Your property man just has to be able to do everything, the poor, versatile fellow! Which is to say:

"Aloma of the South Seas," Gilda Gray's first starring picture, was being filmed in the Paramount Long Island studio. A number of scantily clad girls, playing the parts of South Sea Islanders, had to hurry hither and thither, serving patrons of a native cafe.

The girls began to pick up splinters in their feet. The downtrodden property men had to pick the splinters from each comely foot and treat with court plaster.

* * *

NEW YORK, May 25.—Three thousand feet of film picturing Theodore Roosevelt in actual life have been shipped from the New York headquarters of the Roosevelt Memorial Association to the west coast where "The Rough Riders" is being filmed.

The earliest of this film shows Roosevelt in 1901 when he became president following McKinley's death. The old pictures will be used for screen tests in picking the man to take the role of Roosevelt.

Many suggestions have been received, urging that one of Roosevelt's sons, either Theodore or Kermit, be chosen to play the part. Hundreds have been tested but found lacking.

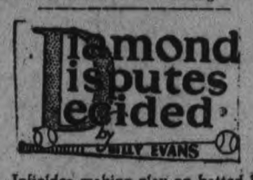

Infielder making play on batted ball takes one step back so as to be in better position to handle it, and thereby comes into contact with base-runner, losing the play. What about it?

* * *

The fielder always has the right of way in making a play on a batted ball. The base-runner must avoid him or suffer the penalty.

While in the case cited it might seem the fielder was at fault because he took the unexpected last minute step backword, no consideration can be given this act.

The baserunner must be called out for interference, since he failed to avoid the fielder in the act of making the play.

SEASON OPENS AT CROWE LAKE

Cottagers Contemplate Early Invasion of Summer Resort.

FIRST DANCE.

MARMORA, May 31.—The Crowe Lake season practically opens this week. Monday evening has been decided upon as the opening date of the Marble Cliff Pavilion dances. A. T. Neal, the proprietor, has secured the Jazz Syncopators (consisting of five pieces) as the dance orchestra for the occasion.

Cottage holders at the lake are considering an early occupation. Mr. and Mrs. James Rice and family have already taken up residence at "The Cedars." The bee and flag raising at the Booster Club Park on Wednesday afternoon will also add to the popularity of the lakeside. Numerous applications are being received for cottages from American visitors, and the season gives promise of being one of the best.

BILLY EVANS Says

Grove Delivers.

Connie Mack is beginning to cash in on Southpaw "Lefty Grove." This year he is pitching as if worth the $100,000 and a bit more the Athletics paid for him.

Someone is responsible for a drastic change in his delivery and I might add it is all for the better.

Grove is pitching overhand entirely this year. Last year he shifted to suit his fancy between the sidearm and overhand styles. His greatest trouble was controlling his sidearm ball.

In all the games I have seen Grove work this year he has used nothing but the overhand style and, as a result, his control has improved at least 50 per cent.

Another change in Grove's style from that of last year is a near-stop as he reaches the top of his swing, instead of a quick follow through as formerly used.

This also appears to have greatly helped his control. That is all he needed, for he has always had plenty of stuff.

Grove should win a lot of ball games for Mack this summer.

* * *

Golf Popularity.

Recently someone asked me why golf was so immensely popular with major league ball players.

My answer was that I believed that the two games had something in common, particularly as to the desire to get distance to the drives.

However, I decided to get first hand information and, selecting a dozen stars whom I knew were keen for the game and good players as well, I put the question of why they liked golf to them.

"It's the long game that appeals to me in golf. I like to hit them a mile from the tee. It's a great thrill."

That in substance was the reply that I received from all the players to whom the question was put.

"Say, I get about as much pleasure out of driving a long ball from the tee in golf as I do hitting a home run in baseball," was Babe Ruth's reply.

It's the long driving in golf that makes the game so popular with major league ball players. That's the big appeal.

Not a single player said he cared for the short game and all admitted their weakness was on the greens.

* * *

Sacrifice Era.

While home runs continue to be made in the majors, the records prove the swat game is on the decrease.

If you would have proof of this fact give thought to the sacrifice hits that are daily made in the big leagues as you peruse the summary of the box score.

Of course the new rule that permits the scoring of a fly ball that is caught as a sacrifice, provide a runner advance a base on the out, has increased the sacrifice totals, but it fails to accurately account for the greatly increased figures in this style of play.

With pitching much improved, many ball games are being won by one-run margins this year, in which the sacrifice hi tas a rule plays a prominent part.

* * *

Early Upsets.

Major league pennants are won on October percentages, rather than those of May and June.

With one month of the season completed, the club standings of the two major leagues reveal some interesting facts.

In the American League three clubs picked by a majority of the experts for first division berths were trailing along in the second section. The clubs referred to are the Athletics, Detroit and St. Louis.

In the National League New York and Pittsburgh, generally picked as the outstanding teams, were running fourth and fifth.

The biggest shock was the reversal of form shown by the St. Louis Browns, who held down last place.

Although the United States has far more automobiles per head of population than any other country in the world, it falls far behind Great Britain where motorcycles are concerned. The latest British figures show that there is one motorcycle for every seventy-five people in the Kingdom.

HELPFUL HINTS GOLFING STARS

BY SPECIAL ARRANGEMENT WITH GOLFERS MAGAZINE, CHICAGO

JOHN DUNCAN DUNN—GET BENEFIT OF LESSONS.

Anybody can play a good game of golf, if he is earnest and ambitious, provided he will work along right lines and practice sufficiently. Sad to relate most people when they practice alone are so bored that they get little good out of it.

That is why it is better to practice under professional supervision, provided you don't have a professional who talks to you all the time. Something that is necessary to do this to earn the fee.

Too many ideas mean none at all—only confusion. Repetition until you eliminate the fault is the only way. You may get tired of hearing the same old thing dinned into your ears all the time, but then you have the remedy. Get busy and cure the fault and cure it permanently.

When you take lessons and when you practice is the only time to think of method. When you play the course you must only think of hitting the ball to the place where it ought to go. The man who talks about having 25 things to think about will never make a golfer.

(Copyright, 1926.)

FRANCIS OUIMET—THINK OUT METHODS OF PLAY.

Most golfers are not going to spend many hours in practice, much as they need to and as much as it is bound to improve their games. It is all right to tell them to do so and mighty good advice, but the trouble with it is that it will not be followed. Men play golf for the fun of it and you can make up your mind they are going to play. The average club member gets off two or three times a week, and it's a moral certainty he's going to take on a friend for 18 holes on such afternoons. It is not human to suppose he is going to hie himself off to a practice field to work on his strokes.

Now, how can this sort of golfer help himself, how may he improve his game, so he will get a great deal more fun out of it and still not have to practice? That is the big problem of golf.

My tip to such golfers would be to do a whole lot of thinking about how to play the various clubs. The average man certainly has all the mind required to work out all the problems of the game. But he does not apply it.

(Copyright, 1926.)

SECRETS of STARS on INSIDE BASEBALL

as told to BILLY EVANS

BY RAY SCHALK.

A catcher must carefully protect his signs.

In these modern days there are a lot of smart ball players who quickly get your stuff if you are inclined to be at all careless about giving your signs.

It means much to the opposition to be able to get a catcher's sign for a waste ball. At such times baserunners and batters never try to pull the hit and run or steal. The batter takes the ball and the runners make no attempt to advance.

That means the batsman gains the edge of one ball on the pitcher without the catcher or team in the field having a chance to make a play on the base-runner. It is a waste ball in every sense.

Incidentally it is a great advantage to the team at bat if the hitter knows just what is going to be pitched—a fast one, slow ball or curve. This knowledge enables him to so shift his stance that he will be in the best possible position to hit the anticipated pitch.

The catcher is not always responsible for this condition. A lot of coachers at first and third, if unable to get the catcher's signs, can figure the pitcher by the various mannerisms peculiar to the pitcher.

Invariably the curve is delivered just a trifle differently than the fast ball. And few pitchers can throw a slow ball with exactly the same motion as the fast one. A slow ball is most effective when so delivered.

Thus a catcher must use great care in giving his signals to the pitcher. Too many catchers do it in a slip-shod manner. If finger signals are used, these ar the most common, the fingers should be well covered by the mitt and the feet and legs should be kept as close together as possible to keep the next batter up from deciphering your code.

BY ROGERS HORNSBY.

I am often asked just where a second baseman should play to be in the best possible position to handle a majority of the situations that arise in his territory.

I have always replied that it is simply impossible to answer that question with any degree of accuracy. There is no certain spot that a second baseman should play for all batters.

With the possible exception of the shortstop, no infielder must shift his position more or go to as decided extremes in play as the second sacker.

A second baseman should bear this in mind. It is impossible to be what is called a stationary second baseman, a term applied to players who move only slightly and meet with any great success. You must move around to suit the situation, the mannerisms of the batter and the style of the base-runners.

Of course, if the batsman is known as a right field hitter you must move over in the direction of first base and attempt to station yourself in the batter's groove, so to speak.

If the batsman is a notorious left field hitter, or a player known to hit directly through the pitcher's box a great deal, the second baseman must move in the direction of the bag.

The truly great second basemen all differ slightly as to style because they have originality in their play. I first came to the majors under Miller Huggins, now manager of the New York Yanks. He inclined to playing on the edge of the grass back of the skinned portion of the infield and rather close to second. Johnny Evers used such a style and it is also favored by Eddie Collins of the White Sox on all batters except those who invariably hit in the direction of right field.

Since these three stars like that manner of playing, it is a pretty good recommendation for style and position.

The NUT Cracker

By JOE WILLIAMS

A one-two punch is a valuable asset for a prize fighter but it won't do him any good to take one too many.

* * *

Gene Tunney is starring in a movie drama on the coast, entitled, we suppose, "Lead Kindly Right."

* * *

They said the dead ball would put the game back ten years. Maybe that's why the Athletics look so natural down here in the rut.

* * *

Even the harmless rule on the diamond did not escape the vicious touch of scandal. Three of the Democrats got free transportation to first and the G.O.P. hurlers are demanding an investigation.

* * *

These little pleasantries by our official law scramblers ought to be encouraged. It keeps them away from the White House and that's always a lucky break for the country at large.

* * *

Be that as it may, any contortionist can talk behind his back without offending the next door neighbors.

* * *

Mr. O'Goofty has decided to name his preliminary fighter Kid Rugg because he is always on the floor.

* * *

Jack Dempsey says he doesn't get many mash-notes; most of them are smash notes.

* * *

There is an advantage about being an arctic explorer in the summer; you never have to worry about an ice portage.

D.F.A. PRESIDENT RESIGNS OFFICE

Following Sunday Soccer Game Played in Montreal.

GAVE WARNING.

WINNIPEG, Man., May 31 (Canadian Press).—John Easton, president of the Dominion soccer governing body, has resigned as a result of yesterday's soccer game played in Montreal. Mr. Easton had declared that he would resign if the plans for a Sunday game between Brooklyn Wanderers and Carsteel of Montreal were carried out.

R.G.C. TEAM WINS CLOSE BALL GAME

Defeats Taggarts 8-7, Coming From Behind To Win.

The R. G. C. baseball team and Taggarts met in a lively battle at Queen Mary School grounds on Thursday, May 27. The R. G. C. won by a score of 8 to 7. With the score 5 to 2 for the Taggarts, the home team made a rally in the fifth and tied the game. In the last of the seventh the R. G. C. team again tied the score and then made it 8 to 7. All the games of the Peterboro West-End Baseball League last only seven innings, thus the R. G. C. won with only two out. Although the Taggarts were in the lead most of the time, the R. G. C. showed a much higher class of fielding. With the exception of McCulloch, who batted well, this was an off night for the homesters' slugging staff. The teams were:

R. G. C. Mowery, c; Mc-Culloch p; Clarke 1b; M. Clarke 2b; B. McWilliams 3b; J. McWilliams ss; Barns rf; Roseborough cf; J. Turner lf; Patte, sub.

Taggarts—B. Bishop c; Robertson p; Doukas 1b; Wagar 2b; Widdess 3b; Thirnbeck ss; Mesley rf; Chesler cf; Asquith lf; H. Bishop, sub.

During the racing season in the United Kingdom, which began in March and lasts until the end of November, something like 5,000 horses compete for stakes, ranging from $500 to more than $50,000. The owners who win the Two Thousand Guineas, run at Newmarket, the Derby at Epsom and the Eclipse Stakes at Sandown will all net approximately the larger figure.

Owing to the length of this picture it will start promptly at 8:10 each evening.
Prices — Matinees: Adults, 25c; Children, 15c.
Evenings: Main Floor, 35c; Balcony 45c; Children, 25 cents.

This Seasons Greatest Success

Special Music by Ken Blood's Orchestra

JOHN BARRYMORE in "THE SEA BEAST," A Warner Picture

At the Regent Theatre Tonight

SEVEN DIE FROM FIRE IN HOTEL

Four Children Among Dead in Brooklyn Blaze.

DURING NIGHT.

NEW YORK, May 31 (Canadian Press).—Seven persons lost their lives last night in a fire which destroyed the old Taft Hotel in Brooklyn. Four children were burned to death when their father, Thomas Hughes, a subway despatcher, failed to reach them after throwing his two other children from the window of their hotel room to persons in the street who caught them safely. Mrs. Thomas Hughes, mother of the children, an aged widow known as Mrs. Smith, and J. F. Nolan, aged 65, were also burned to death.

LOCALS

DR. T. P. McCULLOUGH,

Eye, Ear, Nose and Throat Specialist, 166 Brock St. 'Phone 36W. dtf.

NOTICE.

Mr. Herb Stinson wishes to advise the public that he has again taken over the livery business at 121 Stewart street. 'Phone 480. Prompt service. New five and seven-passenger McLaughlin Sedans. 1d-127-1757.

The Rev. L. H. Currie of Toronto,

NOTICE.

The regular monthly meeting of the G.W.V.A. will be held to-night at the G.W.V.A. Hall at 8 p.m. sharp. All members please note. 1d-127-1759.

THE KNIGHTS OF PYTHIAS.

Will hold their regular meeting Tuesday, June 1st at 8 p.m. Degreet work will be put on and a good meeting is expected. 1d-127-1758.

DO YOU NEED AN ACCOUNTANT?

If you want your books audited or adjusted; if not satisfied with your book-keeping system; if you want your income tax return prepared for this or other years, or want some dispute adjusted.—H. K. Middleton. 'Phone 1353. Office, 202 Charlotte Street. dtf

AUCTION SALE

Of Household Furniture at the home of James Walter, 7th Concession, North Monaghan, east of Madill's Cheese Factory, opposite Mr. Richard Moncrief's.—James Roddy, Auctioneer. 2d-128-1748

CARD OF THANKS.

Mrs. Peter Simons and the Simons family wish to express their sincere thanks to the many kind friends for lovely floral offerings and Mass cards, and to the public in general for their kind sympathy in the death of Peter Simons.

CONCERT.

Don't forget the play to be held in the George street Sunday school hall to-morrow evening, Tuesday, June 1st, under the auspices of the Baraca Young People of the Murray street church, for Mrs. Stubbs' class of George street Sunday school. Adults 25c., children 15c. 1d-127-3023.

MADAME WILDA

Gives particulars for business, love and marriage. Your past, present and indication of future events, as marked in your hand by Nature, clearly indicated. Gives information on all affairs. Scientific and reliable advice on business. Wilda has made Palmistry a life study, is noted for being one of the best exponents in Canada. Reading hours: 9.30 a.m. to 9 p.m. — 358 Aylmer Street, corner Simcoe and Aylmer. 2d-128-3019

LAWN MOWERS SHARPENED AT TAYLOR'S, $1.00 EACH

Called for and delivered. Highest class workmanship. We grind same bevel as a new mower. We have new machinery for doing that work and know how to use it. That is the point. Phone 109J. Forty-five years' practical experience. Umbrellas repaired and re-covered; Saws filed and set; Cutlery grinding. Wm. Taylor, the Sheffield Cutler, 219 Hunter Street West. tts.

GRENFELL MISSION

The bale for the Grenfell Labrador Mission will be packed at Grafton and Co. Store on Wednesday next, June 2nd. Any further contributions of clothing, etc., will be most acceptable. Very little in the way of groceries has been received and any donations of these will be appreciated.

WRIGHT'S BEAUTY PARLORS

Permanent Waving done at Wright's Beauty Parlors For information call 2115. 3d, 129, 1761

WOOD SPECIAL, CUT SHORT.

Dry oak hard, slabs, $5.00 half cord. Heavy mixed slabs, $3.75 half cord. DINSDALE'S, 'phone 153. 26d-134-1514.

JUNIPER ISLAND NEWS

Mr. E. Lillico, Engleburn Avenue, wishes to announce the opening of Juniper Store, Stoney Lake. A boat will leave Young's Point, Wednesday with a load of groceries and supplies, and Juniper, the headquarters of Kawartha Lakes, will be the scene of much activity for another season. 1d, 127, 1764

MRS. GREENSLADE'S RECITAL.

Piano pupils from Introductory to Junior grade will be heard in a recital at the Conservatory of Music Hall Wednesday, June 2nd. They will be assisted by the following vocal pupils: Sopranos, Miss Josephine O'Keefe, Mrs. Wall and Miss K. Edgar; contralto, Miss F. Murray. 2d-128-1760.

Y.W.C.A. WEEK'S ACTIVITIES

New pupils are joining the Y.W.C.A. Swimming Classes every day and many have already learned to swim this season. There are classes for beginners and advanced pupils of all ages, so join now and be able to swim and swim better this summer.

All swimmers are urged to practice this week and be ready for the first big swimming meet of the season this Friday at 8 o'clock. A meet will be held the first Friday of each month at 8 o'clock, and special prizes presented at the close of the season to those having the highest number of points.

Friends are welcome to come and watch the swimming meets and any of the classes.

All girls interested in an outdoor club for hikes, games, camp fire picnics, etc., are asked to meet at the "Y" on Wednesday evening at 7 o'clock, when a programme of sports and hikes will be arranged.

Preparations being made for Big Garden Party. Watch for date.

Girls interested in forming a "Y" Baseball team are asked to notify Physical Director, 223.

Badminton and tennis courts for use of "Y" members will be opened. Price 10c a game.

Swimming Lesson Schedule

Beginners' Classes — Monday and Thursday, 6.30 and 7.00 p.m.
Intermediate Class — Monday 7.30 and Thursday 8 p.m.
Advanced Class — Monday and Thursday, 8 p.m.
Special Business Girls' Class — Wednesday, 5.30 p.m.
Ladies' Elementary Classes—Tuesday and Friday, 10.00 and 10.30; Thursday, 7.30.
Ladies' Advanced Class Special—Tuesday and Friday, 11 a.m.
Ladies' Life Saving Class—Thursday 10 to 12 a.m.
Babies' Classes (A and B) Tuesday 4 p.m., Saturday 9.30 and 10 a.m.
Junior Class (B)—Tuesday 4.30 p.m. and Saturday 10.30 a.m.
Junior Classes (A)—Tuesday 5 p.m. Saturday 11 a.m.
Senior School Girls' Class—Tuesday 5.30 p.m. and Wednesday 4.30 p.m.
Junior Boys' Classes—Wednesday 4.30 and 5 p.m.
Life Saving Class—Wednesday 7 p.m.
Advanced Life Saving Class—Wednesday 8 p.m.
Junior Life Saving Classes—Thursday 5 and 5.30 p.m.

Plunge Schedule—For Swimmers Only

Monday, 2 to 6 p.m., and 8.30 to 9.30 p.m.
Tuesday—2 to 4 p.m., 7 to 9.30 p.m.
Wednesday, 10 to 12 a.m. 2 to 4 p.m., 8.30 to 9.30 p.m.
Thursday, 2 to 4 p.m., 8.30 to 9.30 p.m.
Friday, 2 to 6 p.m., 7 to 9.30 p.m.
Saturday morning, 11.30 to 12.30. 1d, 127, 1755

PHONE 480 DAY OR NIGHT
HERB STINSON
LIVERY
121 Stewart St. — New Sedans
3d-129

COMING!
Sukloff's Big Fire Sale
Watch for Announcement

DANCE
AT
Rye's Pavilion
Tuesdays & Fridays
26d-151-1737

SANITARY ICE SUPPLY.
ICE
PHONE 147.
TICKETS or CONTRACT
If we know you want Ice DON'T WORRY—our driver will be there!

PETERBORO' GIRLS GRADUATE NURSES

Two Local Young Ladies in Sick Children's Hospital Class.

TORONTO, May 31 (Canadian Press)) — The graduating class of nurses at the Hospital for Sick Children, Toronto, includes the following: Marion Elliott Beatty, Cobourg; Winnifred Evangeline Colwill, Newcastle; Theodora Halliday Clementi, Peterborough; Isobel Graham, Fenelon Falls; Sibyl Adelaide MacFadden, Peterborough.

Fine Nullified.

TORONTO, May 31 (Canadian Press).—In the opinion of Hon. W. F. Nickle, Attorney-General of Ontario, the release to-day of Peter Smith, former Provincial Treasurer, from Portsmouth Penitentiary, nullifies the fine of $100,000 imposed at the time of the latter's incarceration in October, 1924. It would also nullify the rest of the sentence, the time not being up for a year and a

Wedding Gifts for June Brides

Silver is the ideal gift for the bride. It is lasting, ornamental and useful. We are now showing a full line of beautiful gifts such as:

Tea Sets at $12.00 up.
Mantel Clock, $9.05
Candle Sticks, $3.75 up.
Bread Trays, without handle, $2.50 up.
Bread Trays, with handle, $3.00 up.
Pie Plates, $2.95 up.
Casseroles, $5.95 up.
Sugar and Creams, $2.50 up.
Marmalade Jar, $1.00 up.
Butter Dishes, $1.00 up.
Salts and Peppers, $1.00 pair and up.

Also 1847 Rogers, Community Plate and Tudor Plate in the very latest designs.

Ask to see our specials.

WARNE BROS.
349 GEORGE STREET
DIAMOND HALL
Phone 880.

PURSE IS FOUND IN RECORD TIME

News of Whereabouts Received Within Three Minutes.

"AD" ON BULLETIN.

What is probably one of the speediest returns on record to an advertisement took place in The Examiner office on Saturday. About 3 o'clock in the afternoon, a lady called at the business office and related the circumstances under which she had lost, a short time before, her purse containing $35, two bank-books, and a Victory bond belonging to a relative. She had visited the Post Office and one of the stores and was under the impression that she had lost her valuables at the former place. An advertisement was placed on the bulletin board. Within three minutes a caller at the office reported that a lady's purse had been found at Cressman's store, which from the description given, was readily recognized to be the one advertised The loser of the urse, intending to go out of town, had given up hope of recovering the lost articles for a week at least, but the good news was communicated to her before her departure.

CHILDREN DO NOT INJURE THE PARK

Principal of Central School Says Elders Are Offenders.

"So far as we are concerned we are taking no steps beyond the measures we have already adopted, and the children will continue to play in the park, unless, of course, they are warned off by the Parks Committee," said Mr. K. S. Wightman, principal of the Central School, when approached to-day in reference to a report that the teachers of the school had forbidden the children to use he paths through iVctoria Park in coming to school. Mr. Wightman said that the children of Central school set an example that might well be followed by many of their elders in the behaviour in the park. "In the spring of every year," he said, "the children are kept off the park altogether while the ground is soft and easily injured. They are not even allowed to use the paths. Yet during that time they see their elders crossing the grass in droves on their way from the factories. It is pretty hard for children to obey a prohibition when they see their elders in the act of doing damage through carelessness. The crowds who go over the park in spring do more damage than an army crossing at any other time would do. I have been here for three years and have never seen anything done in the park by the children of this school that could not be attributed to mere thoughtlessness. Of course, there are bad eggs in every basket, and if we did find any of our pupils engaged in pilfering or destruction in the park we would deal with them severely. The children are instructed to play quietly when in the park and they are not allowed to go near the bandstand. It is impressed on them that they are being granted a privilege in being given the use of the park. We do not permit them to play an organized game of baseball, football or any sport likely to injure the turf. As a matter of fact most of them content themselves with sitting on the grass. On the whole I am very pleased with their behavior in the park and often wish their elders would follow their lead.

AMES RESIGNS.

Financial Director of League of Nations Gives Up Office.

QUEBEC, May 31 (Canadian Press)—Sir Herbert Ames, of Montreal, financial director of the League of Nations, has tendered his resignation to take place in July next, according to J. Wyler, his assistant, who has arrived here from Genoa.

CELEBRATE DIAMOND WEDDING

The above picture is that of Mr. and Mrs. Daniel Webster Blewett, who, on May 17, celebrated their diamond wedding anniversary.

Webster Blewett was born in Pennsylvania, U.S.A., eighty-four years ago, coming to this country with his father while he was a boy. Sixty years ago he married Miss Hannah Nicholls, who is four years his junior.

They have lived practically all their married life in North Smith, County of Peterboro. To this union were born five sons and four daughters, namely: Mrs. John Pearson, deceased; Mrs. Jos. Preston, 216 Reid Street, Peterboro; Wilson N., Peterboro; Josiah W., North Smith; John J., of Summerland, B.C.; C. Milson of Fort Qu'Appelle, Sask.; Mrs. John A. Northey, North Smith; Mrs. Ross B. Allin, of Windsor, and Evans, of North Smith.

There are twenty-seven grandchildren and twenty-four great-grandchildren. There are fifteen sons and grandsons to continue the family name.

The relatives who gathered to do honor to the bride and groom were entertained at the home of Mr. John A. Northey.

During the evening congratulations were received by wire and long distance telephone.

Among the numerous gifts received was a diamond ring by Mrs. Blewett. A special feature of the evening was that Mrs. Blewett celebrated her eightieth birthday also.

A sumptuous supper was served and the evening was spent with orchestra music and other entertainment.

Later light refreshments and ice cream were served.

ACCIDENTS MAR WEEK END TRIPS.

Ten Motorists Hurt in Province, Some Probably Fatally.

ONE DROWNING.

ORANGEVILLE, May 31 (Canadian Press).—Speeding to Toronto, where the sister of one of the party is dying, five motorists were seriously injured when their car overturned on the Owen Sound-Toronto Highway yesterday afternoon. All were brought to Lord Dufferin Memorial Hospital here. The injured are: Joseph Haisley, aged 33, of Toronto, who is not expected to live; Mrs. A. J. Haisley, whose right arm is fractured, and Mrs. Robert McClung of Williamsport, Ont., who suffered injuries to her right hip. Mr. and Mrs. Alex. Johnston, also of Toronto, are suffering from shock.

The party set out from Toronto yesterday morning for Williamsport, where they called to take Mrs. McClung to Toronto, where her sister is dying. According to the statement made by Alex. Johnston, driver of the car, he struck a loose stone on the highway four miles from Orangeville, and the automobile overturned.

Drowning at Renfrew.

RENFREW, May 31 (Canadian Press).—Lewis Wright, aged 18, who came to Canada three weeks ago from Leeds, England, was drowned last night when his canoe upset on the Dunchire River. His body has not been found.

Two Near Hamilton.

HAMILTON, May 31 (Canadian Press).—Harold Mears, Buffalo, is in a serious condition at the General Hospital, the result of an automobile accident on the Hamilton-Brantford highway, which occurred earlier.

Herbert Golinski, of Detroit, was seriously injured on the Niagara Highway, near Stoney Creek, yesterday, when his automobile collided with another car. He is still unconscious in Hamilton hospital.

At Woodstock.

WOODSTOCK, May 31 (Canadian Press). — Seriously injured when their automobile overturned on the Provincial Highway near Princeton on Saturday night, Mr. and Mrs. Robert Fowler and their 11 months old baby, of Detroit, are in Woodstock General Hospital. Mrs. Fowler is the most seriously injured of the three, while the baby was badly burned when gasoline from the tank of the car caught fire. The accident was caused by a wheel of the car coming off.

BIRTH

BREALEY.—At Nicholls Hospital, on May 30th, to Mr. and Mrs. Wallace Brealey (nee Gladys Ackison) a daughter.

MONCRIEF.—To Mr. and Mrs. S. E. Moncrief, Charlotte Street W., at Nicholls Hospital, Thursday, May 27, a daughter.

OBITUARY.

DR. JAMES SHANNON

SEATTLE, Washington, May 31 (Canadian Press)—Dr. James Shannon, who died here on Friday, was one of Seattle's pioneer physicians. He was born in Marmora, Ontario.

LEWIS SWENOR

BELLEVILLE, May 31 (Canadian Press).—Lewis Swenor, one of the oldest residents of Ontario, died on Saturday night at his home, at Rossmore, Prince Edward County. The deceased was in his 103rd year. He had lived in this locality for many years.

SIMEON ASHLEY.

NORWOOD, May 31. — The death occurred on Saturday, May 29th, at the home of his daughter, Mrs. Joseph Dickson, Norwood, of Mrs. Simeon Ashley.

On March 14th, the deceased celebrated his 88th birthday.

Mr. Ashley, who was one of a family of 15, was born in Huntingdon Township, and lived there until six years ago, when he came to Norfood to reside with his daughter, Mrs. Dickens. He was a quiet unassuming character, and during his residence in Norwood had made many warm friends.

In 1863 he was united in marriage to Emma Jane Hawley of Seymour. To them nine children were born, four boys and five girls, all of whom are living, namely, Hiram, Madoc Junction, George, Belleville, Harford Manitoba; Charlie, on the homestead; Mrs. William Kelly, Foxboro; Mrs. J. Lake, Foxboro; Mrs. Joseph Dickens, Norwood; Mrs. M. Owen, Fort William and Mrs. G. Harris, Belleville. Four sisters, Mrs. A. Horton, Thurlow, Mrs. R. Huffman, Belleville; Mrs. M. Poucher, British Columbia, and Mrs. S. Khenstener, Queensboro, also survive him. He had 34 grandchildren and 17 great grandchildren.

Until a short time ago the deceased had enjoyed good health. Only once before the last illness did he remember having a doctor.

The members of his family who were within reasonable distance came regularly to see him, and all that loving friends could do was done to make his last hours as comfortable as possible.

The funeral will be held on Monday from the residence of his son-in-law, Mr. Joseph Dickens and will leave the house at 12 o'clock, and proceed to West Huntingdon, where service will be held in the church he had always attended, namely St. Andrew's Presbyterian. The service will be conducted by Mr. Bennette, pastor of St. Andrews Presbyterian church, Norwood, assisted by Rev. Mr. Simpson of Stirling. The pall bearers will be three sons and three sons-in-law, namely, George, Charlie and Hiram Ashley, James Lake, William Kelly and George Harris, who officiated in the same capacity 15 years ago when the wife of the deceased was laid to rest in the family plot in the cemetery of West Huntingdon. On Monday all that is left of a kind and loving father will be interred by the side of his departed wife, until the trumpet shall sound and the dead shall be raised.

There is no death in heaven,
For they who gain that shore
Have won their immortality,
And they can die no more.

CARD OF THANKS

The family of the late Mrs. Orenzo Humber offer our sincere appreciation to all those who helped share our loss by the kind actions, respect and thoughtfulness shown at the time of need.

Also for the many beautiful floral tributes, as a last offer of respect and sympathy in their loss of a Dear Mother.

1d, 127, 3038

BOYS' WORK IS DISCUSSED BY C. F. PLEWMAN

Ontario Boys' Work Committee Secretary Addresses Rotary Club.

PLEA FOR LEADERS.

Urges Rotarians To Put Their Personality, as Well as Money, Into Camp.

That Rotarians, in addition to putting their money into the boys' camp and in boys' work generally should also put in some of their personality, was the earnest plea made by Mr. C. F. Plewman, secretary of the Boys' Work Committee of Ontario, in addressing the members of the Peterboro Rotary Club at the weekly luncheon at the Empress to-day.

It was boys' work day, and the programme was in charge of Rotarian Tom Dutton, chairman of Rotary's Boys' Work Committee, who most acceptably presided.

It addition to Mr. Plewman, other guests interested in boys' work were Trevor Miller of the Public School teaching staff; Adam Sands, Peterboro member of the Boys' Parliament of Ontario, and Earl Legget, young pupil of the Collegiate Institute.

Three new members were given a warm reception into Rotary to-day. They were Dr. A. Moir, introduced by Rotarian Dr. A. W. McPherson; Max Sauer of the Wm. Hamilton Co., introduced by Rotarian Peter Westbye, and Douglas Loomis, physical director of the Y.M.C.A., introduced by Past President John Seels.

The speaker of the day was introduced by Trevor Miller, who paid a tribute to the work done by Mr. Plewman.

The latter stressed the importance of boys' work, pointing out that the period of adolescence was the time when habits were formed, ideals conceived, and the foundation built upon which life would be construcoted. It was the teachable period when the future career of the boy was determined, and, as Mr. Plewman saw it, the chief mission of the boy at this age was to grow. It was of the greatest importance, therefore, that this growth should be directed wisely so that the boy developed a powerful body and strength of character. Many a man saw none of the beauty in the stars or in the wonders of nature, because when he was a boy no one had interested himself in seeing that the youngster got a proper background.

Quoting Dr. John R. Mott's opinion as to the strategic importance of boys' work, Mr. Plewman suggested that this opinion had been given by Dr. Mott as he surveyed the problems of to-day, as he viewed a civilization that had no other better means of settling international disputes than blowing out each other's brains, a civilization that was marred by the warfare between capital and labor, by the clash of color against color. In his opinion, Dr. Mott meant that these problems could not be solved by the men of to-day, but would have to be solved by the new generation. It was only a matter of a few years until the boys who were wearing knickers around the streets to-day would be controlling the destinies of the nation and of the municipality.

Mr. Plewman urged fathers to remember that what boys really wanted was not more money to spend, fancier clothes to wear and better things to eat, but rather more of their fathers, and it was a test of parenthood to investigate just how much parents permitted their children to share in the worth-while things of life. The speaker pleaded for more leaders for boys' work.

In conclusion, after paying a tribute to the Peterboro Rotarians for establishing such a splendid camp, and commenting upon the value of a camp of this kind as a university in which the rough angles were often worn smooth by the give and take of boy camp life, Mr. Plewman urged the members to put more of themselves as well as their money into the camp.

Following Mr. Plewman's address, Earl Leggett contributed a very timely recitation, "Where are the men to lead?" that was much appreciated.

Among the guests to-day was W. Prindible, manager of the Rotary baseball team, who was given a hearty recention when introduced to the meeting.

Crippled Girl Writes With Pencil In Teeth

NEW YORK, May 31 (United News).—Henrietta Eidelsheim, 19 years old and a student at Hunter College, uses her teeth to write.

When she was a year old she became crippled from infantile paralysis. Unable to use her hands she learned to put a pencil between her teeth and in this manner did all her written work in the grade and high schools.

Peculiarly enough, Henrietta plans to be a journalist or a designer, two occupations which would require considerable use of the pencil.

LONDON, May 31 (Canadian Press)—King George held his third levee in St. James' palace this morning. The Duke of York, Prince Henry, and Viscount Lascelles were present.

G. A. Borland DRUGS

DO YOU

Want drug store merchandise you see advertised?
Want to feel that your favors are appreciated?
Want your needs attended to promptly?
Want to feel safe to send the children for goods?
Want SERVICE in everything the word implies?
THEN PHONE US!

G. A. BORLAND
PHARMACEUTICAL CHEMIST
238 Charlotte St. near Aylmer
PHONE 274 - Fast Auto Delivery

COMEDY PRESENTED YELVERTON CHURCH

Young People From Stewart Hall Put on Play.

On Friday evening, the Young People of Stewart Hall presented thei play in the United Church, Yelverton. The church was crowded with an appreciative audience to hear the three-act comedy, "The Colonel's Maid." This same play which was given in Peterborough and Hastings recently, scored another big hit, as was shown by the hearty applause of the audience.

Colonel Rudd, a bachelor of South Carolina and son, Robert, find their kitchen in a turmoil the morning of the story, due to the lark of a maid and Ching-a-ling, the chinese cook, burning up the breakfast.

In the midsts of the trouble, Aunt Emmaline, a former sweetheart of the Colonel and her daughter Julia arrive, much to the displeasure of the Colonel and his son.

Marjory Byrd, the daughter of Colonel Rudd's worst enemy, but in love with Bob, arrives as a maid under the false name of Hannah Katenjamber. She hopes to win the affection of the old gentleman and then to marry Bob.

The plan of the Colonel and Aunt Emmaline is to have Bob marry Julia, neither of whom are willing.

Ned Graydon, Julia's friend and an old college friend of Bob arrives under a false name. His memory is faulty, and hence adds much humour to the play.

Marjory's father arrives at the home of Colonel Rudd, accusing him of kidnapping his daughter. Things become terribly complicated, but in the last act the tangle is straightened out. Old enemies forgive one another and the young folks have managed affairs to their own liking.

Ching-a-ling, the Chinese, keeps the audience in roars of laughter, and the part is well played by Dick Stewart. Lynn Stewart plays the role of a hot-headed father to perfection, while William Dawson acts the firebrand. Ned Graydon, the fellow with the faulty memory, always mixing affairs up, is capably taken by Willan Hutchison. Harold Dawson, playing as the son, Bob, gains the favour of the audience with the cool, but persistent way he deals with his father and others. Fred Chambers takes the part of Lawyer Baskom in his own clever way.

Grace Stewart acts the role of maid, with her charming and winning ways, while May Thorn plays the part of Julia in a most becoming manner. Aunt Emmaline, the old aunt, taken by Edith Thorn, well displays her feminine ideas and succeeds admirably in marrying Colonel Byrd.

Miss Violet Buckham added much to the enjoyment of the evening by singing several beautiful selections between the acts. Miss Vera McGill being her accompanist.

After the play was over the ladies of the church served a sumptuous lunch to the cast which was much enjoyed.

The play is being presented in Keene and Bailieboro in the near future.

MARATHON MILES HAS BUSY WEEK

Cape Breton Boy Has a Full Schedule—Three Races.

SYDNEY, N.S., May 31.—(Canadian Press.)—John C. Miles, 20-year-old Cape Breton champion marathoner, will leave for the United States within the next two week to take part in a ten mile run at Melrose, Boston, on June 12, his father, John W. Miles, informed the Canadian Press.

Miles' scehdule for the next month and especially for the coming week, is an active one. The Sydney Mines runner is booked to run to-day at North Sydney in a six-mile event in which he is matched against three North Sydney runners, who will stage a relay race of the distance.

On June 2, Miles will be in Stellarton to run in a five-mile affair. The following day, June 3, he will take part in the Maritime ten-mile championship run at Amherst. The Melrose 10-mile race will be his next race, while on Dominion Day Miles has accepted an invitation to go to Halifax.

Between the latter two dates, it is possible that Montreal will witness the Cape Bretoner in action, as he has received an invitation from sportsmen of that city which he will accept.

WEDDING BELLS.

SMITH—DERRY.

On Saturday evening, May 29th, at Trinity parsonage, by Rev. A. J. Langford, Roberta Bernice, youngest daughter of W. J. Derry, and the late Mrs. Derry, was united in the holy bonds of matrimony to Osborne Irvine, son of Mr. and Mrs. G. N. Smith, of Stirling. The young people were attended by Miss Mabel Brown and Mr. Melburn Johnston.

IN MEMORIAM.

PILLING—In loving memory of Mrs. Wm. H. Tedford, who departed this life May 31st, 1924:

A precious one from us is gone,
Her pain and suffering past.
And all her work on earth is done,
She is numbered with the blest.

Dear mother she is gone to rest,
We miss her from our home,
She's gone to dwell where angels dwell,
Where sickness ne'er can come.

Her relatives far and near may meet
To spend a social hour,
But mother's face will not be there
To meet us any more.

—Inserted By Husband and Daughters.

THE JEAN RIDDICK YARN SHOP
shows an unusually large stock of Yarns, Hosiery, Underwear, Etc. Come and see us and save money.
WE SELL FOR LESS!

B
Ready-to-Wear Dept.
SALE
of this Season's Spring COATS and SUITS commences Tuesday next, June 1st, and ends Saturday, June 5th.
1/3 OFF
Barries
PHONE 340

CHIROPRACTOR
M. C. GOODWIN
CD. Ph. C.
Palmer Graduate
105 Harris Building.
Lady Attendant Phone 421
Hours 10-12 a.m., 2-4 and 7-8 p.m.
Office closed Tuesday evening, also Thursday afternoon and evening.

MARCELLING
Phone 2074w
MRS. E. M. BARRIE
m-w-f-1152

HAROLD DUNFORD'S TAXI SERVICE
For Weddings, Funerals, Pleasure Drive, Picnic, Train Order —Call 224 and ride in one of our luxurious new cars. They cost no more.
Another new Hudson Sedan just added.
3d-128-2987

STOP IT WITH Raybestos
GILLESPIE GARAGE

W. GORDON HALL
Electrical Contractor
Wiring and Repair Work.
Vacuum to rent - Phone 1403w

JUNE

1926

Milton Sills in
The Ungarded Hour
At the CAPITOL TO-DAY

The Evening Examiner

PROBABILITIES.
Fresh to strong south-westerly and westerly winds; showery. Wednesday—Westerly winds; fair and cool.

VOL. LVII., No. 127 PETERBOROUGH, TUESDAY, JUNE 1, 1926 PRICE THREE CENTS

Three Big Days Sunshine Values : Thursday, Friday and Saturday
THREE DAYS OF BIG VALUES for MEN, WOMEN and CHILDREN **AT THE HALL STORE** *YOU CAN'T AFFORD TO MISS IT! WATCH OUR ADVTS.*

PETER SMITH, RELEASED, IS RUSHED HOME

Former Provincial Treasurer Is Freed On Ticket-of-Leave After Serving Half Sentence

Jovial But Reticent, He Tells Reporters He Feels Fine and Fit For a Scrap—Was Model Prisoner Without Single Black Mark.

HAS PHOTO TAKEN AT PRISON GATE AND BIDS WARDEN TEARFUL FAREWELL.

Legal Officers Await Details Before Saying Whether $100,000 Fine Is Remitted By Release—Marriage of Daughter Held Up Awaiting Smith's Freedom.

KINGSTON, June 1—Peter Smith, ex-Provincial Treasurer of Ontario, was released from Portsmouth penitentiary yesterday afternoon, and rushed to his home in Stratford. He was freed on ticket-of-leave after serving eighteen months in prison, just half of the sentence imposed upon him on October 24, 1924, on charges of conspiring to defraud the Province. The car in which he returned home was driven by Jack Grosch, his prospective son-in-law.

The former treasurer of the province was wearing the same suit that he had on when the grey walls of Kingston shut him from freedom two years ago. He appeared about thirty pounds lighter, and was much paler than the robust though worried man who entered.

With tears in his eyes, he shook the hand of Warden Ponsford, and thanked him for the kindness he had shown him as an inmate. Smith had previously bidden good-bye and thanked the other attendants for their humanity displayed in dealing with him.

Makes Good Speed

His face radiating with pleasure, Peter Smith flashed through Napanee at fifty miles an hour this afternoon, exactly forty-eight minutes after being released from Portsmouth penitentiary.

Leaving the prison gate Smith consented to pose for his first photograph.

"Have you anything to say for publication?" "Not a thing," he smiled back.

"How are you feeling?" was the next uestion. "Fine, fine,' he ejaculated. "If any of you reporters want to take a round out of me, now is your chance, although I will not say anything for your paper."

"How about your fine?" Laughing heartily, he said: "Oh, some of oyu newspapermen will pay that for me."

Up until this time Smith had been comparatively composed to his unexpected freedom, but as the warden moved away tears welled in his eyes and he plumped into the back seat of the car.

Stepping on the accelerator, the driver immediately shot away, but not before Smith waved to his former guards.

Hits Up 65 Miles an Hour

Speeding down the main thoroughfare the ex-treasurer's car circled around the central portion of the city in what appeared to be an attempt to shake off several press cars which followed closely upon his wheels.

Then he struck out for the open road and his pursuers were forced to speed up their cars to 65 miles an hour to keep within distance of him.

At 1.07 his automobile pulled away from the main gates of the penitentiary. Twelve minutes later he flashed out of the city of Kingston. Twenty minutes later he stopped in the town of Oceeda for gasoline and oil.

"What's the idea of all the speed?" he was asked.

"Oh, we weren"t doing much over forty," the driver laughed back, and disappeared in a cloud of dust.

Shaking Reporters

It was quite obvious that while Smith was jovial with the reporters he wished to shake them off. From the minute he drew away from his former prison he had apparently only two desires; to shake off the newspaper men and reach his home as quickly as possible.

His first move was to dash furiously down the street car tracks at Kingston closely followed by two large cars. Swerving dangerously northward he was almost lost in a maze of traffic. Then he circled slowly around the city and several times could be seen turning to see if he was followed. It then appeared as if he tired of these tactics and retraced his course in the direction of the jail and then disappeared up the street leading to the Kingston road.

No sooner had he reached the limits of the city when his car spurted forward and his followers were forced to step on the accelerator until the speedometer recorded 45

Breaks all Limits.

For almost 20 miles he sped along at this rate and slowly increased his speed until his pursuers were going 60 miles an hour. Even then he did not stop and slowly the dial crept up to 65 mile. Here smoke was seen to come from a rear wheel on one of the chasing automobiles which necessitated a slowing up and almost dropping out of the race.

Gradually the other two automobiles disappeared in the distance. Although the automobiles never went below fifty miles an hour they had not been able to reach Smith's car

(Turn to Page 8, Please)

SMITH'S RISE AND FALL

1877 (May 26) — Born at Stratford.
1900 (Dec. 12)—Married.
1900-11—Councillor, Downie Township.
1914-20 — Clerk Downie Township.
1919 (Oct. 13) — Elected member of Legislature for South Perth.
1919 (Nov. 13).—Appointed Provincial Treasurer.
1923 (June 25)—Defeated for re-election in South Perth by 46 votes.
1924 (March 12) — Attends Public Accounts Committee of the Legislature investigating provincial bond scandals.
1924 (April 14) — Arrested on charges of conspiring to defraud the province.
1924 (Oct. 20)—Trial at Assizes opens before Chief Justice Meredith.
1924 (Oct. 24) — Sentenced to three years in penitentiary and joint fine with Aemilius Jarvis of $600,000.
1924 (Nov. 13)—Entered penitentiary.
1925 (Jan. 14—Appeal started at Osgoode Hall.
1925 (March 23—Appellate Court dissolves $600,000 fine and decides Smith must pay $100,000 or serve five years more.
1925 (Nov. 9)—Word emanates from Kingston that Smith's health gives cause for alarm.
1925 (Dec. 15)—Deputation, including Hon. W. E. Raney, F. Wellington Hay, W. D. Euler, M.P., and Senator Rankin, goes to Ottawa to urge that Smith be released.

Derby Tips Uppermost In Minds Of All British

LONDON, June 1. (United Press.) — Lady Astor, whose husband's "Swift and Sure" is one of to-morrows Derby entrants, has her own idea of the probable victor. Asked by South Wales miners to "tip" the winner, she named Sir Abe Bailey's "Lux."

George Bernard Shaw was interviewed by the correspondent of an enterprising newspaper: — "What is this Derby that its so important?" he was asked.

"My opinion is worth plenty of money," replied the celebrated author.

Among the special traffic "Dont's" on the road to Epsom Downs are the following:

"Dont run out of petroleum."

"Don't leave your car in the road if it breaks down."

CABINET CRISIS INVOLVES EGYPT

Present Government To Hold Office Till King Makes Decision.

ON NEW PREMIER.

ALEXANDRIA, Egypt, June 1.—(Canadian Press).—Egypt is in the throes of a Ministerial crisis, the solution of which is likely to have far-reaching effects on the future of the country and its relation with British rule here. Premier Ahmed Ziwar Pasha, who has been in office since 1924, has presented the resignation of his Cabinet to King Fuad and the King has requested him to remain in office to carry on routine business until a decision is reached as to whether Zagloul Pasha, Nationalist leader, or Adly Yegen Pasha is to be called is to form a Ministry.

Premiers Will Confer On Provincial Matters

OTTAWA, June 1 (Canadian Press).—The conference of Provincial Premiers, which has been postponed, will be held here on June 7. The conference has been summoned by the Premiers themselves and not under the auspices of the Federal Government. Several questions are on the agenda of the meeting, including succession duties, definition of fields of taxation and Provincial subsidies.

JOINT SURVEY WILL BE MADE

Two Provinces Combine in Surveying Ottawa River Power.

FOR DEVELOPMENT.

TORONTO, June 1 (Canadian Press).—A joint survey by the Quebec and Ontario Governments of the power possibilities of the Ottawa River, upon which Premiers Taschereau and Ferguson agreed at their conference about one month ago, is to be commenced immediately.

The purpose of the survey is to determine the water powers which the river possesses and to agree upon a plan of development.

AUCTION SALE.
AT FRENCH'S CONFECTIONERY, 332 GEORGE STREET, ON THURSDAY, JUNE 3RD, AT 2 O'CLOCK, ARTICLES TO BE SOLD: CASH REGISTER, MIRRORS, GLASS STANDS, SCALES TABLES AND CHAIRS, ELECTRIC FIXTURES, CHINAWARE, CUTLERY, CLOTHES RACKS AND GLASS WARE. 2d-129 1777

THE WEATHER.

The first day of June, the most pleasant month of the year—when nature shows its most smiling aspect. During May the highest temperature was on the 2nd, with 81 degrees; the lowest was two days later, with 24 degrees. The two warmest days of the month were the first and last Sunday. The rainfall totalled 1.69; this is little more than one-half the usual quantity. Of the seven showers we had only three could be considered "good." The rainfall Monday gave .32 of an inch. While the season is undoubtedly late rapid progress has been made during the last ten days, and should warm weather follow the showers of yesterday and to-day the growth should be fast.—W. P.

Bay of Quinte Conference Challenged

Burns Prove Fatal

MAY BE PREMIER.

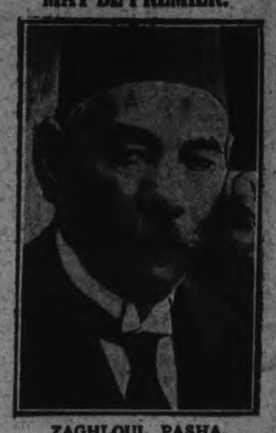

ZAGHLOUL PASHA, Who may be asked by King Fuad to form a new Egyptian Cabinet.

POLAND ELECTS PROF. MOSCICKE AS PRESIDENT

Pilsudski's Nominee Is Chosen at Second Meeting of Assembly.

MARSHAL RETIRES.

Will Continue, However, To Be Power Behind the Throne.

WARSAW, Poland, June 1 (Canadian Press). — Prof. Egnatz Mosciciki is the new President of Poland. He was elected by the National Assembly to-day to succeed President Wojciechowski, who resigned, following the recent military coup led by Marshal Pilsudski. Marshal Pilsudski was elected by the Assembly yesterday, but declined the post because he said the constitution did not protect the chief executive against Parliament by giving him power to dissolve the Legislative body even in case of urgent necessity. Prof. Moscicki, elected to-day, was his choice for the place. Pilsudski, it is said, will continue to be the power beside the throne.

REV. MACKINNON GOES TO PERTH

St. Paul's Church Call Is Accepted By Local Minister.

WITHOUT HEARING.

St. Paul's United Church, Perth, has extended a unanimous call to Rev. M. C. Mackinnon of Knox Church to become its pastor. The call came to Mr. Mackinnon without hearing him, and solely on the initiative of the congregation. Mr. Mackinnon has accepted the call, and will leave his present charge this month. The calling of a man upon his record in the ministry as in this case rather than upon the basis of a trial sermon is likely to be largely followed in the United Church.

Mr. Mackinnon has also a call to Sudbury, but it will not be accepted. Central United Church, Edmonton, also wired Mr. Mackinnon this week regarding a call to that city. It is seldom that three such fine opportunities for service are offered to a man all at one time. The Perth church has a membership of about 900.

Indications are that Dartmouth College may follow up its last season's marvelous success in football by finishing first in the Intercollegiate Basketball League. So far the Green never has won an intercollegiate championship in the cage game.

BURNED IN HOME LOCAL WOMAN DIED LAST NIGHT

Mrs. Rutter, 544 Downie Street, Was Subject To Epileptic Fits.

FELL OVER FIRE.

Discovery Made By Husband and Son on Return To Dinner.

Mrs. Ivy Rutter, 554 Downie street, died last night in Nicholls' Hospital after being badly burned shortly after noon yesterday.

Mrs. Rutter was alone in the house; consequently the exact circumstances leading up to the tragic end are unknown. Mr. Andrew Rutter, husband of the deceased woman, stated this morning that Mrs. Rutter was subject to epileptic fits, and it is thought that she was overcome by one of them while cooking, and fell over the fire, igniting her clothing. She had evidently been carrying a pan of newly cooked food. She came from the kitchen into another room where she was overpowered by the heat.

A horrifying sight greeted the return of Mr. Rutter to dinner from work at the Canadian Woollens and of her boy from school. Mrs. Rutter lay on the floor, her body scorched and singed and much of the flesh burned off her hands. Her marriage ring had dropped from the roasted fingers; the couch was already smouldering; the curtains and blinds were ablaze; and several burned patches on the floor told of the intensity of the flames. She was still conscious and in intense pain.

Assistance was immediately rendered, the flames were extinguished and Mrs. Rutter was attended by Drs. D. W. Clark and J. A. Morgan, but she passed away shortly after 6 o'clock at Nicholls' Hospital.

Mrs. Rutter had been slightly burned on previous occasions as a result of epileptic fits. She was 39 years of age and was born in England, coming to Peterborough in 1914. Besides her husband, she is survived by one son, Andrew, aged 14, and a daughter, Alice, aged 10. Neither Mr. or Mrs. Rutter have any other relatives in Canada. Mr. Rutter who is a native of Bolton, Lancashire, is a veteran of the 93rd battalion and in ordinary circumstances would have attended the reunion last night.

Mrs. Rutter's remains will be brought to the house this evening. The funeral will take place tomorrow at 2 o'clock, Rev. J. D. Richardson conducting the ceremony. The remains will be interred in Little Lake Cemetery.

U.S. Navy Makes Attempt To Raise Sunken Sub S-51

NEW YORK, June 1 (Canadian Press).—The United States Navy, aided by a flotilla of tugs and derricks and a corps of 200 divers, will attempt this week to raise from the bottom of the Atlantic Ocean Submarine S-51, sunk off Block Island on the night of September 25 last.

When it comes up it, in all probability, will bear to the surface the bodies of the twenty-four members of the crew.

THINK IT OVER

Canada's 1,364 flour and grist mills turned out nearly 18 million barrels in 1924, 10 millions of which were exported to over 60 countries.

K of C

K. OF C. MEETING TONIGHT. 1d128 1780

CHALLENGES CONFERENCE.

J. H. BURNHAM who last night attacked the pronouncement made by the Bay of Quinte Conference against military training.

RAINFALL HELPS MAKE CHANGE IN CONDITIONS

Farm Crops Are Much Improved Throughout Province.

GRAINS LOOK GOOD.

Peaches Spotted in Some Areas But Other Fruits Are Promising.

TORONTO, June 1 (Canadian Press). — The rainfall throughout the Central and Western portions of Ontario during the past two days has produced a considerable change in the condition of farm crops in these areas. During the month of May there was a great lack of moisture in the Province, with consequent retention of growing crops. Fall wheat was reported by the Ontario Department of Agriculture to be growing rather slowly, especially in Kent County, but reports from that county would indicate that crop conditions are improving rapidly. Clover and alfalfa are reported to have wintered well in many of the districts throughout the Province. Indications point to a promising crop of pears, plums and cherries in the Niagara Peninsula district, but on the other hand peaches are said to be spotted in many areas.

NEW MINISTER COMING TO KNOX

Rev. William McDonald Has Had Successful Pastorate at Sudbury.

OUTSTANDING MAN.

One of the settlements effected yesterday by the Conference Committee at Kingston was that of Rev. William McDonald, B.D., of St. Andrew's Church, Sudbury, who is coming to Knox United Church, Peterborough. The settlement will take effect at the end of June, and it is expected that there will be a regular induction service as in the former Presbyterian Church. Rev. Mr. McDonald has had a most successful pastorate of twelve years in Sudbury. For most of that time he has been convenor of the Home Missions Committee of the Synod of Toronto and Kingston. He is one of the prominent ministers of the Church, and his coming to Peterborough is a distinct acquisition to the Bay of Quinte Conference as well as to Knox Church and this city.

Captain J. H. Burnham Throws Down The Gage To Pacifist Ministers

Scathing Criticism of Bay of Quinte Decision Against Military Training From Ex-M.P. at Re-union of 93rd Battalion Last Night.

WAS CANADA RIGHT IN ENTERING THE WAR?

A characteristic speech from J. H. Burnham, Captain and Paymaster of the unit during the war, in which he denounced the resolution against military training passed by the Bay of Quinte Conference of the United Church, was the outstanding item on the programme of the reunion of the 93rd Regiment, in the G.W.V.A. Hall, last night.

After the National Anthem and two minutes' silence, Mr. Burnham opened his address with a rare tribute to Lt.-Col. T. J. Johnston as a commander, who at all times made the welfare of his men his chief consideration.

A hush passed over the entire assembly as Mr. Burnham, in impressive tones, said: "Two hundred and forty-six men of the 93rd lost their lives in the war No one need expect so many here tonight as when we came together to leave for the front Some have died since the war. Ten years from now, our numbers will be fewer. They will become less and less until, bye and bye we shall all have passed to join together once more in the great army in the beyond."

Silly or Traitors

Mr. Burnham then launched into an attack on the views expressed at the Bay of Quinte Conference. "Yesterday and the day before at the Bay of Quinte Conference, and at other meetings of those who know more of life than anybody else and who are bossing the lives out of us, a resolution was passed that would do away with all military training More than one military chaplain was among those who passed this resolution The best way to get at those who talked in this silly fashion, those who nevertheless had wives and daughters who would be exposed to the worst elements in the world—Russia, for example—is to ask them a point blank question. The best way is the direct way."

He was going to ask that some of those present would formally move that the following questions should be put to the Bay of Quinte Conference Mr. Burnham said the questions were "Do you disapprove of the action of the 93rd in going to the war? Do you think they should have funked and not joined up Do you suggest that Canada should have stayed out of the war?

"I suggest that if they decide that Canada should have taken part in the war, then their silly talk vanishes into thin air and leaves them as laughing stocks. If they decide that Canada should not have entered the war, they are traitors. I, for one, would be inclined to go for men who say that we should not have taken part in the defence, not of Canada, not of Britain, but of civilization. They would betray the cause for which the whole Empire fought. You can't let these people go. They have got off long enough. These parsons like to talk of what they know nothing about. Will someone make the motion?"

Motion Passes

The motion was moved by Sergeant-Major Miller and seconded by R. Lynch and was carried without a dissenting voice.

"There is one battalion that will not stand for this sort of thing," remarked Mr. Burnham. 'We belong to the Bay of Quinte district and will have something to say about this."

Col. Johnston

After some community singing of old time songs, led by Quartermaster Sergeant Cotterell, with Sergeant Calladine as accompanist, Col. Johnston made a short speech, in which he congratulated the committee on the succesful issue of their

(Turn to Page 8, Please)

Private Soldier In a Mess Helped Out By Col. Johnston

A story which illustrates Col. Johnston's readiness to help all his men was related in conversation at the re-union last night. One of the men appeared at the Colonel's tent in great agitation, and on being questioned by his commander, confessed he had deserted from his original regiment and had enlisted under another name in the unit under the Colonel's command. "That is to say," remarked the Colonel, "you left a regiment that had no immediate prospect of going to the front for one that was due for active service." The soldier then said that as a result of his desertion of his first regiment, his wife, living near Brantford, had lost the allowances she had been receiving from the Government and from the Patriotic Society. Colonel Johnston exerted himself in the matter, and had representations made in the proper quarters, with the result that the allowances were restored. Some day the full story may be told of the battles the Colonel had with the "higher-ups" in defence of the rights of the rank and file, whose general verdict of their chief is "A grand old Colonel."

JUNE 3 HOLIDAY AT POST OFFICE

Will Be No Delivery on Thursday—Wickets Open Two Hours.

TWO COLLECTIONS.

On the King's birthday (Thursday, June 3) the Post Office wickets will be closed except between the hours of 8.30 a.m. and 10.30 a.m., during which period postage stamps will be on sale and the general delivery and registration wickets will be open.

There will be no delivery by letter carrier. All outgoing mails due for despatch will be closed at the regular hour.

All money order, savings bank, and postal note wickets will be closed.

There will be two collections only made from the street letter boxes, commencing at 8.00 a.m. and 9.00 p.m.

DANCE
At RYE'S Pavilion
TONIGHT
LET'S GO!

SUMMER WOOD.
12-INCH HEMLOCK, LARGE TEAM LOAD, $4.50; LUMBER BUTTS, LARGE TEAM LOAD, $4.50. ALFRED McDONALD LUMBER CO. PHONE 176. 3d128-1744

FOR SALE

$3200—Brick dwelling, good location, on easy terms.
$3500—Brick Bungalow, good location, on easy terms.
$2400—Frame Dwelling, good location on easy terms.
$3000—Brick Bungalow, good location, all conveniences
$6000—Brick Dwelling, good location, all conveniences
50 acres farm land close to city; would exchange for dwelling in city.
Farms for sale in different parts of the county.

W H TAYLOR
163 Hunter St. W., or Phone 1462.

HELP WANTED—Female

GIRL WANTED—TO ASSIST WITH housework; apply afternoons, 788 Water St. 3d-129-3033

WANTED — EXPERIENCED GENERAL; apply Mrs. Percy Bond, 590 Weller; phone 1092w. 2d-130-1782

WANTED — CAPABLE GENERAL; apply Mrs. Yelland, 539 George. 3d-130-3069

WANTED — EXPERIENCED COOK general or family of three; phone 196. 3d-130-3065

WANTED—WOMAN FOR LAUNDRY work; apply A. Wagner, c-o Burleigh Falls Fishing Club, Burleigh Falls, Ont. 3d-129-3029

WANTED — AN OPERATOR ON A power sewing machine; apply Lavole Knitters. 3d-130-1781

WANTED — EXPERIENCED GIRL for housework; good wages; apply 266 Burnham. 3d-130-3063

MAID WANTED — APPLY MONROE hotel. 3d-130-3057

WANTED—EXPERIENCED GENERAL with references; apply 312 Weller St. 3d-129-3046

FOUND

FOUND—ON GILMOUR ST., GREEN hand bag; apply Examiner. 3d-129-3017

LOST

LOST—MARRIAGE LICENSE; FINDer please leave at Examiner office.

LOST — ON FRIDAY ON HUNTER between Park and Water, 1 pair of tinsmith's snips; leave at Examiner office. 3d-128-3045

LOST—BUMPERETTE OFF LEFT side of back of Chevrolet car, on road near Fowler's Corners. Finder please notify Charles Lamb, Lindsay. 3d-130-3049

LOST — PAIR TORTOISE SHELL glasses, between Charlotte St. and Jackson Park by way of Monaghan Road; finder please phone 1090. 3d-129-3036

LOST—BABY BOY'S HAT BETWEEN Hall's store and C.N.R. tracks on Charlotte; finder leave at Examiner. 2d-128-3031

WANTED

WANTED — LEATHER CLUB BAG; apply Box 3004 Examiner. 3d-128-3004

ELECTRICAL WORK WANTED—Motor work and wiring at reasonable rates; Box 1776 Examiner. 3d-130-1776

WANTED — SMALL SQUARE OR round wall tent in good condition; Address Box 2993 Examiner. 3d-128-2993

WANTED — ROLL TOP DESK IN good condition; Box 3064 Examiner. 3d-130-3064

WANTED — SMALL COOK STOVE; phone 1600 between 9 a.m. and 6 p.m. 3d-130-3062

WANTED—SAFE BETWEEN 2 TO 3 ft. or 3 to 4 ft. in size; apply A. Wagner, c-o Burleigh Falls Fishing Club, Burleigh Falls, Ont. 3d-129-3030

ROOMERS WANTED — BEDROOM and den, well furnished, conveniences, central; 216 London. 3d-129-3037

WANTED—HENS AND CHICKENS—Apply to H. F. Doig; phone 2097F. 18d-132-2627

WANTED — MOTOR CARTING; ALL kinds, long or short hauling; Beatty Bros. 'Phone 2169-29122.

WANTED—1,500 MEN AND WOMEN to join Peterborough Industrial Exhibition. Coupon on another page. db

WANTED — ALL KINDS OF JUNK, old Rags, Rubbers, Iron, Brass, Copper, etc; will pay highest cash prices; phone or call D. Florence, 342 Stewart St., phones 694w or 1428 and we will call; for sale, iron pipes in good condition, cheap. 26d-14-2408

VETERINARY

DR. W. P. McELROY, Vet. Sur., office and residence, 190 Charlotte St., Charibond Bldg., Peterboro. Phone 1622J.

Caretaker Wanted
CARETAKER OF BEACHES.

Applications endorsed "Applications re Caretaker" will be received at the office of the undersigned up to 5 o'clock p.m. on Wednesday, June 2nd, 1926, for the positions of caretakers of the Inverlea and Lake street bathing beaches. Applicants are asked to state experience and qualifications and whether they are qualified to teach swimming and whether they will furnish a boat, and also salary expected.

S. R. ARMSTRONG,
City Clerk.
2d-128-1751.

SITUATIONS VACANT

MAN OR WOMAN TO DISTRIBUTE well known line household necessities; tremendous demand; territory arranged; work pleasant; pay liberal even for spare time; experience or capital unnecessary. Bradley Company, Brantford, Ontario. 6d-1,3,5,6,10,12-3022

BOARDERS WANTED

BOARDERS WANTED—ROOM AND board; conveniences and phone; 13 Stewart. 6d-129-2944

BOARDERS WANTED — LARGE furnished room with board, all conveniences, suitable for married couple, or business girl, central, south; Phone 2056. 3d-128-2995

BOARDERS WANTED — LOCATION central; phone 2688J. 3d-130-3060

HELP WANTED—Male

WANTED — REPRESENTATIVES IN every town; splendid pay; don't miss this one; Importers, Hamilton, Ont.

WANTED—BOY TO DRIVE HORSE and rig; apply 877 Water street. 3d-128-3007

WORK WANTED

WORK WANTED — ALL KINDS painting done; price reasonable; phone 860w. 3d-129-3025

WORK WANTED—PAINTING, KALSOMINING and decorating, interior and exterior; phone 1640J. 13d-22,25,27,29,1,3,5,8,10,12,15, 17,19-2738

BUSINESS CHANCES

MANUFACTURING CONCERN ESTABLISHED in Peterborough over ten years, has vacancy for book-keeper to qualify for position of Treasurer. Must be in a position to invest $2,000. Apply Box 2969. 3d-29,31,2-2969

FOR SALE

FOR SALE — TOP SOIL; PHONE 1903J. 3d-128-3069

FOR SALE—LADIES' LIGHT COAT, size about 36; never been worn; apply 269 Thomas St. 3d-128-3009

FOR SALE — SCOTCH AIREDALE, good watch dog; reasonable to good home; 575 Romaine. 3d-130-3067

FOR SALE—QUEBEC COOK STOVE with back; apply 231 Bethune. 3d-130-3066

FOR SALE—1 PARLOR SUITE; APply 116 Gladstone Ave. or phone 2471w. 3d-130-3068

FOR SALE — USED FURNITURE, large Refrigerator; apply corner Driscoll Terrace and Hunter St. 6d-133-3058

FOR SALE—CABBAGE AND CAULIflower, 15c per hundred; H. F. Doig, phone 2097F. 3d-130-3054

FOR SALE—COOK STOVES WITH hot water front, walnut hall rack, coal oil stoves and ovens, baby buggies, child's cot, extension table —want to buy used furniture; 84 Hunter St., phone 1958w. 2d-129-3055

FOR SALE — ONE NEW CUSHION tired show Buggy; phone 950 r 21. 3d-130-1779

FOR SALE—1 DEMOCRAT, NEARLY new; apply 311 McDonnel St., or phone 2498w. 3d-129-3027

FOR SALE — SEED BUCKWHEAT, government grade, No. 1, 90c per bushel; apply Alex McConnell, R.R. 4, Peterboro, Phone 420 r 5. 6d-29,1,3,5,8,10-2996

FOR SALE—WASHING MACHINE $2, arch curtains $2, writing desk $5, bed couch $5, iron beds, dressers, stands, toilet sets, sideboard, extension table, chairs, 2 burner oil stove with oven, carpet runners, parlor tables, rockers, steel camp bed complete, child's kindergarten set, dishes, etc.; apply 59 Aylmer St., near Perry. 3d-129-3026

FOR SALE—FOR IMMEDIATE SALE new Electric Sewing Machine, absolutely perfect, $35 cash; Fred Sullivan, 65 Hunter E., phone 382. 3d-128-3011

FOR SALE — BABY CARRIAGE; cream wicker stroller with leather top; price $9; apply 352 Simcoe. 3d-128-2988

FOR SALE — GENT'S BICYCLE, good serviceable machine; new tires; ten dollars; Bull, 692 Stewart. 3d-129-3014

FOR SALE — BLUE COLUMBIA Raspberry Bushes, 4c apiece; Percy Rowe, R. R. No. 6, phone 721 r 25. 3d-128-3005

FOR SALE—ONE OAK DINING-room suite; reasonable. Apply 598 Water street. 3d-128-2931

FOR SALE — GENT'S WHEEL IN good condition, $12; apply 506 George St. South. 3d-128-3002

FOR SALE—RASPBERRY BUSHES; red, blue and black; apply G. N. Moncrief, phone 484 r 11. 6d-128-2894

FOR SALE—COAL AND GAS COMBInation stove; in good condition; apply 435 Park St. 6d-128-2913

DRY WOOD FOR SALE, PHONE 1937 for real dry hard slabs and mixed slabs. W. J. Fitzgerald, Perry street. 26d-137-2501

FOR SALE —SOLID OAK SIDEboard; small hall rack; dining room chair and rockers; and some new quilts. Apply 243 Westcott street. 6d-128-2876

FOR SALE—NEW HOUSE DESIRably situated in the West end; oak floors throughout, large sun room, hot water heating and modern in every respect; will be sold on easy terms to suit purchaser; apply 437 George street. dtf-3483

HELP WANTED—Male

SALESMEN WANTED — SALESMEN can dispose of Red Lake Syndicate securities easily and quickly. Nothing like it offered to the public. A real money-maker for you and the investor. This territory now open. Apply promptly to Campbell, Yorston and Guild, 407 Royal Bank Bldg., Toronto. 3d-130-1773

WANTED — WE WANT A CLEAN cut young man who is well known among young men to represent us. Hundred dollars bonus for June and commission on all sales. Pay daily. Public Service, London. 1d-128-1774

AUTOS FOR SALE

FOR SALE — ONE 1530, BEAVER Tractor in first-class condition. 1-2 Ton Ford Truck. Apply W. Edward, Lang. Phone 3243 Keene. 14d 124 3827

CARS FOR SALE — THREE USED cars in the very best running order; people leaving town and must be sold cheap; phone 894m between 5 and 8 p.m. 7d

AUTOS FOR SALE—1 FORD TOURing; 1 Overland Touring; 1 McLaughlin Sedan; 3 Overland Sedans, reconditioned and repainted; Pulkinghorn's Garage, Hunter St., phone 278w. 6d-129-2040

FOR RENT

APARTMENT TO RENT IN BENNET and Goodwill Building; immediate possession. For particulars apply 375 Water street or phone 191. 6d-129-1707

FOR RENT—PARTLY FURNISHED Apartment, ground floor, nice and bright; all conveniences; apply 293 Dalhousie St., phone 273. 3d-128-2989

TO RENT—GARAGE ON MAITLAND Ave., reasonable rates; phone 2389. 3d-29,13,-3000

FOR RENT — VACUUM CLEANER; phone 1681F. 9d-25,27,29, 1,3,5,8,10,12-2836

TO RENT — BEAUTIFUL FRONT bedroom, modern, 3 minutes from post office; gentleman; phone 307 r 4. 3d-130-3039

TO RENT — LARGE FURNISHED Cottage, Chemong; phone 307 r 4. 3d-113-3040

TO RENT — STORE NO. 334, EAST side George street; possession July 1st; apply Bradburn's Limited. 6d-29,1,3,5,8,-10,-1742

FOR RENT — ROOMS, CENTRAL; housekeeping if desired; phone 796w. 6d-131-3013

TO RENT—FURNISHED BEDROOM central; apply 287 Stewart St. 3d-130-3071

TO RENT—SUMMER COTTAGE AT Chemong Park; phone 320 or 1210w. 3d-129-3024

FOR SALE—HAND POWER WASHing Machine; phone 2042m. 3d-128-3013

FOR RENT — 7 ROOMED HOUSE, newly decorated; all conveniences; immediate possession; apply 366 Stewart St. 6d-132-3042

PASTURE TO RENT — APPLY James Guerin, Indian River. 6d-132-3016

TO RENT—SMALL HOUSE, CONVENiences; reduced rent. Mark Street. Apply 677 Water St. 3d-128-2994

TO LET — THAT COZY LITTLE flat, No. 1 Alexander Apartments, No. 543 1-3 George St., fully equipped, oak floors and garage; apply Schneider Bros., 367 George St. 6d-132-3021

TO LET—2 OR 3 ROOMS FOR LIGHT housekeeping; conveniences; apply 77 Smith St. 6d-132-3044

TO RENT — GARDEN ON ARMOUR Road; phone 2649J. 3d-128-3008

TO RENT — 6 ROOMED HOUSE; toilet; 345 Rubidge, phone 1002. 3d-128-2998

TO RENT — 1 HEATED 6 ROOM flat; 2 furnished bachelor flats, heated, suitable for couple; apply 421 George. 6d-131-2997

TO RENT—WELL EQUIPPED COTtage, Stoney Lake, till August 1st; Phone 415w. 12d-135-2956

FOR RENT — FOUR ROOMED Apartment, heated, central, reasonable; phone 343J. 6d-128-2903

TO LET—HOUSE, ALL CONVENiences; laundry tubs. Apply 301 Lewis. 6d-129-2928

TO RENT—CORNER STORE, HOUSE and heated apartment; apply 451 Water street. 12d-130-2763

TO RENT—WE HAVE FOR RENT A brick house with conveniences in a good locality at $14 per month, at $16, at $18, at $22, at $30 per month; early and immediate possession; apply A. H. Stratton, Review office, 164 Hunter St. 26d-128-1531

FOR RENT — MODERN, HEATED Apartments; apply 437 George St. dtf-1868

FOR RENT — WAREROOMS, OR would be suitable for small manufacturing business; possession 1st April; apply 437 George street. dtf

FOR RENT — WAREROOMS, OR would be suitable for small manufacturing business; possession 1st April; apply 437 George street. dtf-823

FOR RENT—NO. 173 1-2 SIMCOE street, suitable for store or office; Apply 437 George street. dtf-313

FOR RENT—HEATED OFFICE ON George street. Apply 437 George street. dtf

FOR RENT — OFFICE, HEATED; Apply Bank of Toronto. dtf.-3055

COMMITTEE IS PROPOSED TO EXAMINE CATTLE INDUSTRY

Raising of Live Stock is Unprofitable Now, Commons Told.

FREIGHT HIGH.

Embargo Should Be Wholly Removed, Colonel Mullins Declares.

OTTAWA, June 1 Canadian Press —A resolution proposing a special committee to examine into the cattle industry with power to recommend measures which might further the development of that industry, was moved in the House of Commons yesterday afternoon by G. G. Coote (Prog.-MacLeod.)

Mr. Coote said that the facts of the cattle industry would indicate the need of such action as was proposed in the resolution. He then proceeded to review the statistics of the live stock trade in Canada. Revenues from farm animals had fallen from $194,000,000 in 1918 to $80,000,000 in 1923. The value per head of cattle in Canadian stock yards had fallen $73.15 in 1920, to $43.50 in 1924. This was typical of the difficult times through which men in the cattle trade had passed. The value of exported cattle last year was just half what it was in 1921.

There had been a drop of approximately 400,000 head of cattle in the province of Alberta in the last five years, Mr. Coote said.

The raising of cattle was important to the western farmer because it provided him with a means for fertilizing land which was becoming poor. The growing of cattle required cultivation of grasses and clover and such cultivation enriched soil which had been devoted to the production of grain exclusively.

The raising of cattle at present was unprofitable, said Mr. Coote. Canada must export a large percentage of her cattle, her markets being the United States and Great Britian. From the United States market this country was practically barred by a high tariff and also by excessive freight rates. Competition by Canada in the British market was made difficult by the excessive cost of getting Canadian cattle across the ocean. He asked the members to support his proposal for the appointment of a committee.

Colonel H. A. Mullins (Cons., Marquette) declared that the cattle industry was most important. What Canada needed was reduced rates so that her cattle could get into the British market. He doubted the statement of members of the government that it was impossible to convert vessels of the Merchant Marine in cattle carriers. He had shipped cattle by the boats and found them excellent. Canada had the cattle, Great Britain had the market, but "we have no boats—nothing but promises from the Honorable Minister of Agriculture." Col. Mullins said, while Canada shipped 100,000 cattle to Great Britain, Ireland and the Argentine shipped a million. Colonel Mullins was opposed to Canada shipping dead meat. Her only hope was to continue in the life stock business.

Farmers Need Cheaper Rates

Thomas McMillan (Lib.-South Huron) supported the resolution.

Canadian farms, he said, needed cheaper rates on land and sea to make profitable the raising of cattle in every part of the Dominion. Mixed farming had become necessary to keep the farms fertile and profitable. He compared the profits made in farming with those of the city man and referred ironically to the men who were successful in business and professional life who solemnly advised young men to stick to the farm but who failed when the time came to give any support to any movement which would make farming profitable.

Every effort should be made to come to terms with the people of the United States in respect to the cattle business, Mr. McMillan said. Members of the Conserv tive side of the House feared such efforts. They said that if you treated with the Americans you might injure Canadian industry. It must be remembered however that agriculture was, and must continue to be, the greatest industry in Canada. Farmers should be encouraged to keep the very best class of animals obtainable in order to secure the highest prices.

Remove Restrictions.

In the evening Colonel Mullins spoke of the removal of the cattle embargo. It was not entirely removed yet, as Canadian cows were still excluded from the English market, although Irish cows were admitted. This restriction should be removed and both countries, as dominions, should be on the same footing. With very little exertion Canada should be able to have this restriction removed and its cows admitted to England.

NOTICE

CARS WASHED, DAY OR NIGHT. Fontaine's, phone 1055. 3d-130-3050

NOTICE—ROOFING — ALL KINDS; phone 1736J. A. Lasure. 26d-131-2292

NOTICE—ALL KINDS OF CARTING and teaming; apply 465 Elm or phone 858. J. Collins. 12d-29,1,3,5,8,10,12,15,17,19.

NOTICE — MANUFACTURING CONcern doing good business wishes to secure $15,000.00, secured by first mortgages on plant; ample security Box 3020 Examiner. 3d-129-3020

NOTICE — CHIMNEYS AND FIRE places; built for coal and gas and electric heating; phone 1486J. 6d-131-2954

NOTICE—BARBER SHOP OPENED at 6 o'clock till 10 week night and Saturday afternoon and night at corner of Park and Braidwood Ave. Jas. Mongraw. 3d-129-1753

NOTICE — CHIMNEYS AND FURNaces cleaned; phone 1851w. 26d-147-2847

NOTICE—MORE HEAT FOR LESS money; replace your old furnace with a new tungsten plate one piece furnace; try the Gilson factory to home service; phone 1906J. 6d-128-2639

HOUSES, REAL ESTATE

FOR SALE OR TO RENT—20 ACRE farm within 1 mile and a half of city; apply D. Botteer, 3 McGill St. 3d-128-3006

FOR SALE — ROOMY COTTAGE ON double lot; good location; Chemong Park, 583 Waterford St.; phone 2659W. 3d-128-2970

FOR SALE—BOAT HOUSE IN GOOD repair at foot of Mark St., phone 2131J or apply 365 Mark St. 3d-129-1756

FOR SALE OR TO RENT—A FURnished cottage at Chemong; apply to 273 Rubidge St., or phone 1649J. 6d-132-3041

FOR SALE—1000 BUYS A 6 ROOM frame house; real bargain; very easy terms given for quick sale; apply 174 Adaline or phone 1485J. 3d-129-3048

FOR SALE AT A BARGAIN—SOLID Brick house with plumbing equipment; must be removed from location at once; apply Duffus Motor Sales. 3d-129-1752

FOR SALE — COTTAGE, STONEY Lake, main land, 5 rooms, piazza, fireplace; very desirable; C. C. Perry, 367 Mark, Peterboro, phone 631. 12d-133-1691

A SNAP FOR CASH.

First Class Solid Brick Eight Roomed House—good location and splendid garden, will be sold at a remarkably low price for cash or exchanged for Toronto property. Address: Box 1062 Examiner. 12d-132-1662

MODERN HOUSE FOR SALE — EVery convenience; 7 rooms and kitchen, gas, new "Hecla" furnace, garage, garden; cheap for immediate sale; phone 1641w; 474 Roger St. 6d-128-2889

REAL ESTATE FOR SALE—7 ROOM brick bungalow, west side; also a new brick house, 7 rooms and sun room, oak floors, brick mantle; French doors, cement cellar, laundry tubs, Pease furnace, electric stove; phone 1618J. 7d-128-2853

SAVE YOUR TEETH

Prepared by the Oral Hygiene Committee of Canada, with which the Peterborough Dental Society is Collaborating.

FREEZING THE GUM.

When your dentist told you that your tooth must come out, your first question was, perhaps, "Are you going to freeze it?"—and having it frozen, you experienced probably no pain at all.

Now, just how was this accomplished?

What your dentist did was to employ a local anesthetic to prevent any pain. There are two types of local anesthetics —paralyzant and refrigerent.

The refrigerant as its name implies is a substance that causes rapid extraction of heat from the tissues—thereby producing diminished sensation: the temperature of the tissues is rapidly lowered and thus the nerve endings are rendered incapable of receiving painful impulses.

The paralyzant—as it suggests, is a drug that has a paralyzing action upon nerve tissue, and which, when injected into an area, possesses the power of rendering that part insensible to pain. This is the type of local anesthetic most commonly employed and following an injection into an area, the tissue becomes white or blanched, the peculiar tingling sensation, followed by numbness, such as you may have experienced in frostbite, and so, 'freezing.'

Local anesthesia is growing in popularity steadily and surely since, employing it, the promise of painless dentistry can be made and kept.

Where the person presents for dental treatment whose ill-health may not allow the employment of a general anesthetic agent or who is nervous about losing consciousness, local anesthesia may be used with perfect confidence and without fear of harmful results. It should be, however, stressed that the person seeking such service should do so without nervousness or is no longer an ordeal that need be feared.

Now, remember that your dentist may employ a paralyzant anesthetic deeply to 'block' a nerve, renderin. parts far removed from the area of injection quite numb or dead,' which hasn't bungled—but is merely employing the mode of injection that the exigencies of the case called for.

DID YOU EVER STOP TO THINK?

By Edson R. Waite, Shawnee, Okla.

George F. Milton, editor of the Chattanooga (Tennessee) News, says:

THAT Emerson was wrong when he said that if a man builded a better mouse trap than there had been before, the world would beat a pathway to his door to buy it, even if he were in the middle of a dense forest.

Had the great transcendentalist lived in the present century, he would have put it: "If a man build a better mouse trap than ever before builded, and let the world know about it, the world will beatr a pathway through the densest foest to buy it of him."

Advertising may be dened as th art of making people know what they need. It may likewise be defined as a science of speedy and inexpensive distribution.

The industrial revolution has put at the command of the average man conveniences and accoutrements two centuries ago was denied kings. It has stretched the income of the average man to include a myriad of marvelous things. Advertising is the hand-maiden of science. Advertising brings into every home the achievements of the laboratories, the fruits of the loom, and the creations of mankind.

(Copyright, 1926.)

LOCAL STUDENT IS GIVEN DEGREE

H. A. Knox Is One of O.A.C. Class at First Convocation.

HONOR STUDENT.

Among the names of the graduates to receive the degree of Bachelor of Scientific Agriculture conferred by the University of Toronto at the Ontario Agricultural College, Guelph, on Friday last, was that of H. A. Knox, son of William Knox, 526 Water Street.

Since the inception of the University of Toronto, a century ago, this is the first time it has gone outside its own walls to confer degrees, and the class of '26, thirty-three of them, feel honored to be subjects of the first convocation held in the Ontario Agricultural College since its opening fifty-two years ago.

Mr. Knox was one of the team chosen to represent his college in the stock judging competition at the Internationtl Stock Show, Chicago, last November, and won honor for his Alma Mater and himself by taking fourth place in a class of 110 men.

LIVESTOCK FOR SALE

FOR SALE — ONE HEAVY WORK horse; one walking plow; W. Hopgood, south of Downer's Corners. 3d-128-2991

LIVESTOCK FOR SALE — WELL bred heavy black work mare; in good condition; 257 Wolfe St., phone 233. 3d-130-3070

WAREHOUSE BURNED.

Also Elevator and 4,000 Bushels of Grain.

LA GRANDE, Ore., June 1.—(Canadian Press.) — Two warehouses, a grain elevator and about four thousand bushels of grain were burned at Imbler, Ore., 12 miles from here by a fire which started yesterday and was still burning this morning. The fire for a time threatened the entire town. Loss was estimated between $75,000 and $100,000.

CONVICTS ESCAPE.

TALLAHASEE, Fla., June 1. — (Canadian Press.)—Albert Renault, of Toronto, Ont., was among seven prisoners serving from 18 months to five years' imprisonment who escaped from a convict road camp near Cypress, yesterday.

NEW LIFE

For your home and lasting lustre can be added by applying a coat or two of

MOORE'S PAINT

Which always brings such remarkable results that they are astonishing to the average person. Especially is this so when put on with

HAMILTON'S RUBBER-SET BRUSHES

Consult us on your decorating problems. We carry the best materials needed, and don't forget that

WE RENT JOHNSON'S ELECTRIC FLOOR POLISHER FOR $1.50 A DAY

COLEMAN BROS.
PAINT AND WALL PAPER STORE
Phone 617 **445 GEORGE ST.** 4 Doors North of Brock St.

REAL BARGAINS

Two storey brick house, modern, double garage, immediate possession, good terms, price for quick sale $3200.00

Brick house, light and water, large lot, immediate possession, for sale at a greatly reduced price and good terms price $2100.00

Brick house, modern, large lot with garage, centrally located, owner would consider an exchange for a smaller house; price $3500.00

A real nice bungalow, partly modern, containing 5 rooms, large lot and situated in a very choice locality on London street, good terms, price $3000.00

We have a number of good houses to rent and will be pleased to have you inspect them at any time.

J. T. O'CONNELL & CO.
136 Hunter St. W.
Office Phone, 376. Residence, 1359
A. Mills, agent, phone 1403w.

FOR SALE

$2100—6 roomed red brick, water and gas, good lot, $2100; $300.00, balance as rent.
$3000—6 roomed Bungalow, 1-2 acre of land, berries and small fruit.
$6000—6 roomed Bungalow, all modern, sun porch, laundry tubs.
$650—Good news stand and tobacco stand cheap.
$4400—6 roomed Red Brick, all modern, would take lot.
$4100—7 roomed white Brick house, all modern, hot water heating.
$2200—6 roomed Bungalow, water and light, $200 cash, balance as rent. Cooksville brick.
All Kinds of Fire Insurance written.

J. CHAMBERS & CO.
302 Water Street
Office 341.
Residence 'Phone 1594W
G. Adams, agent, Res. phone 707m.

FOR SALE

Brick house, 7 rooms, 3 piece bath, furnace, cement cellar, lights and gas, finished attic, good location on bus line, $500 down $3600

Brick house, 7 rooms, 3 piece bath, furnace, cement cellar, outside celalr way, attic, gas stove, range blinds and electric fixtures, Aylmer street. $800 down $4400

Bungalow, tapestry brick, 3 piece bath with electric heater in bath room, furnace, double cellar, laundry tubs, hardwood floors up and down, electric fireplace, French doors; this is new and central, good terms, $5600

Frame, 6 rooms, 3 piece bath, lights and gas, stationary tubs, large lot; $800 down $2800

House to rent, modern central, garage, per month $35.00

House to rent, modern, garage, Monaghan Road $40.00

M. STOREY
Phone 1508 - 190 Charlotte St.
BUILD A THERMOS HOME

FOR SALE

7 room all modern Brick, Rubidge street; very central; good buying, at $5000
7 room Brick large lot, north, sale or exchange for village store.... $3800
7 room nice Brick house, near river, all in fine condition..... $3200
5 room Brick, edge of city, close to highway, 1-4 acre lot, fruit.. $2800
6 room Brick, water, light and gas, close to bus line, bargain.... $2100
Number good farms, sale and exchange.
Three nice ground floor apartments to rent—see our listing.

Rutherford & Nugent Agency
282 George Street - Phone 142

HOUSE

To let, 7 rooms, all conveniences, central, low rent.
Also store and apartments to let.

A. LOW & CO.
285 BETHUNE ST.
Phone 697 - Nights & Holidays 1027

Save Two to Five Tons of Fuel per year. Cut our prices on Thermos Homes, large or small. Insulation, the solution of fuel cost.

A. B. CUNNINGHAM,
Builder and Contractor,
331 DUID STREET

CHINA PAINTING
Mrs. Langley McCarthy Teaches Biscoffs' New and Beautiful Work in CHINA PAINTING

Telephone 790 When You Want Your Piano or Organ Tuned
Player Pianos a Specialty
All Work Guaranteed
W. H. CUNNINGHAM
560 Weller Street

DAVIS-THOMPSON COMPANY, LTD.
Insurance and General Agency
433 GEORGE ST. PHONE 40

During June, July, August and September, the offices of this company will close on Thursdays at 12 o'clock noon.

TORONTO SAVINGS AND LOAN CO.
435-437 George Street
Peterborough

"BOOTS AND HER BUDDIES"

CANADA WILLING TO REDUCE DUTY ON U. S. CATTLE

Government Prepared To Adopt "Brick For Brick" Policy.

IF U.S. DOES SAME.

Minister Makes Statement While Discussing Appointment of Committee.

OTTAWA, June 1. — (Canadian Press). — Hon. W. R. Motherwell, Minister of Agriculture, announced in the House of Commons last night that the Canadian Government was prepared to adopt a "brick for brick policy" with the United States in the reduction of duties on cattle.

"Every step taken by the United States Government," he said, "in the way of a reduction in the duty on Canadian cattle will be met by a corresponding reduction in the Canadian duty against American cattle. We have a brick for brick policy. That is to say, every brick the Americans take off the tariff wall against us will be met with the removal of a corresponding brick from our tariff against American cattle."

The policy indicated by Mr. Motherwell is embodied in an Order-in Council passed by the Dominion Government and made public late last night. It recites the reciprocity offer, contained in the Fielding budget of 1922 of reduction "as may be deemed reasonable" in the Canadian tariff on imports from the United States in return for reductions in the American tariff on imports from Canada of cattle, wheat, wheat flour, oats, barley, potatoes, turnips, hay and fish.

The question of the cattle trade between Canada and the United States arose during the discussion of a motion by G. G. Coote of MacLeod for the appointment of a special committee to look into the Canadian cattle industry. In view of the lateness of the session, the question was referred to the Standing Committee on Agriculture.

HARBOR BOARD ENQUIRY SOUGHT

Toronto Council Asks That Judge May Investigate.

FROM 1911 TO DATE.

TORONTO, June 1.—(Canadian Press.)— Complying with the request of the Toronto Harbor Commissioners and the Board of Trade, the City Council yesterday passed a resolution asking the Dominion government to advise the Governor General in Council to issue an order appointing His Honor Judge Denton, judge of York county, a Royal Commissioner to investigate Toronto harbor affairs from 1911 to date. No limitations were placed on the scope of the inquiry.

KIWANIS CLUBS SPECIAL EVENT

All Clubs To Hold Simultaneous Meetings on Monday.

BIG CONVENTION.

Joining in with all the 1530 Kiwanis clubs in the United States and Canada, all of which will meet simultaneously, the Kiwanis Club of Peterborough will hold a special occasion to observe "All Kiwanis Night" on Monday, June 7. At this time the opening session of the Annual Kiwanis International Convention will be held at Montreal, Canada. The meetings throughout Canada and the United States are to be observed for the unified consciousness of devotion to the ideals and objectives of Kiwanis.

All clubs have arranged the time of their meetings so that the "Zero Hour," when 98,000 Kiwanians on the continent assemble to observe the "Fellowship Moment of Silence," will be held simultaneously with that in the convention city. The message to the clubs by the president of Kiwanis International, John H. Moss, of Milwaukee, Wisconsin, will be read to the club at Monday's meeting. This will be the third time in the history of Kiwanis that such a meeting is held. At the Denver and Saint Paul Conventions similar observances marked the opening activities.

Kiwanians Dr. John J. Craig and Isaac P. McNabb from the Peterborough club will be delegates to the convention, and will send telegraphic messages to the meeting on Monday night from Montreal. President Moss' keynote speech at the convention's opening will be broadcast from station CHYC, Montreal, the powerful Canadian station.

BUILDING PERMITS SHOW BIG INCREASE

Almost Double Total For May, 1925—April Figure Trebled.

The building permits issued for the month of May in this city have more than doubled the sum issued in building permits, for the same month last year, and have more than trebled the amount issued for April of this year. For May, 1926, $50,770, for April, $14,730, making a total of $89,995, so far this year. For May, 1925, $25,210 were issued, making an increase for the month of May this year of $25,560.

MOTION TO ADJOURN PASSES BY ONE VOTE

When Commons Is Discussing Private Members Motion.

OTTAWA, June 1 (Canadian Press).—A midnight division on a motion to adjourn the debate on a private member's resolution resulted in the passage of the motion by the narrow majority of one vote, in the House of Commons last night. The vote stood 54 to 53. The resolution under discussion, moved by Gen. A. E. Ross (Conservative, Kingston) advocated the safeguarding of Canadian industries with respect to competition from other parts of the world.

RUSH BY BOAT TO RED LAKE

The spring rush to Red Lake mining area is on. Above shows the first trip of the Elliott-Fairchilds motor cruiser, "Triton.' The lady is Red Lake's first woman prospector, Mrs. Mabelle Duncan Mars, former Burk's Falls' girl, now of Duluth, Minn. She is prospecting for ore and material for stories. Below is a view of Pine Ridge, the end of the motor cruiser trip from Hudson. Smaller boats or canoes are used to complete the journey to the mining camp. The "Triton" on this trip carried eight canoes, seven tons of freight and thirty-two people.

COUNCIL FORBIDS ANIMALS AT LARGE

Ennismore Council Passes By-law Against Practice.

A meeting of the Municipal Council of the Township of Ennismore was held in the Township Hall, Ennismore, on Tuesday, May 18.

Reeve John P. Flood in the chair. Councillors Thos. Cavanagh, Daniel Hickson, Joseph Holland, Stephen Harrington.

The following were appointed under by-law as fence viewers: Eugene Moloney, Edward Harrington, John K. Galvin, Thomas Flood, W. H. Crough, W. J. Clark, David Quinlan.

Pound keepers — P. J. Leonard, James Murphy, Joseph Lowes, Daniel Crough.

Sheep valuators—Daniel Kennedy, Stephen Harrington, James Killen, W. D. Cavanagh, Richard Nurse.

The following by-law was passed for the purpose of prohibiting all animals from running at large on the highways within the Township of Ennismore:

(1) No person shall sanction or permit any horse, bull, ox, cow, goat, sheep, pig, or any other animal to run at large in the Township of Ennismore.

(2) Every person who shall suffer or permit any of such animals to run at large in the said township shall incur a penalty not exceeding twenty dollars, exclusive of costs, and in case of non-payment of the fine and costs, the same may be levied by distress and sale of the goods and chattels of the offender, and in case of non-payment of the fine and costs, and there being no distress found out of which the same can be levied, such offender shall be liable to be imprisoned in the common gaol, in the County of Peterboro, with or without hard labor, for any period not exceeding twenty-one days.

BUILDERS MEET.

Urge More Careful Valuation of Properties For Investment.

OTTAWA, June 1 (Canadian Press).—The Executive Committee of the Canadian building and construction industries met in Ottawa yesterday, with C. Blake Jackson, of Toronto, in the chair.

Reports were submitted by the secretary, J. Clark Reilly, and the chairmen of the various standing committees. The necessity for more careful valuation of properties for purposes of building investment bonds was stressed. Progress of the brick manufacturers in the direction of a standard Canadian sized brick was noted. It was decided to ask every contractor to employ and train at least one apprentice in the carpenter and bricklaying trades.

The committee were the guests of the local members at a luncheon here.

KIWANIS PRACTICE.

The Kiwanis boys will practice at King Edward School grounds this evening.

WOOLLENS PRESIDENT.

J. A. Burns, of Dunnville, Ontario, who was elected president of the Canadian Woollen and Knit Goods Manufacturers Association at the annual meeting.

Financial News and Views

Latest Comment on Grain and Industrial Markets — Closing Quotations on the Principal Active Stocks

Quotations Over Stobie, Forlong and Co. wire.

NEW YORK STOCKS.

	High	Low	Close
Atchison Rly.	139⅝	137¾	137¾
Amer. Can.	46¾	45⅞	46¼
Amer. Loco.	99	98⅛	98⅛
Smelters	118¾	117⅝	117⅞
Baldwin	106¾	106¼	106⅛
Balt. & Ohio	90⅛	89¾	89¾
Ches. & Ohio	128⅝	127⅛	127⅜
Cal. Petrol.	33¼	33	33
Chrysler	31¼	30¾	31
Dodge Bros. A	24⅞	24⅜	24⅜
Dupont De Nem.	212	209¾	211
Fleischmann	46⅛	45	45
Gen. Motors	125⅝	123⅜	124⅞
Hudson Motors	65	63¼	63⅜
Int. Harvester	116⅞	116	116
Inter. Nickel	36	35⅛	35⅛
Cola-Cola	153⅞	152	152
Mack Truck	114	111	111⅞
Marland Oil	58⅛	57⅛	58⅛
U.S. Rubber	54⅞	52⅝	53⅝
Sears Roebuck	48⅛	47¼	47¼
Montgomery W.	64	62¾	63
South. Rail.	116¼	114	114
White Motors	56¼	55¼	55⅝
U. S. Steel	124	122⅜	122⅞
Yellow Cab.	22¼	22	22
Philips Petrol.	46⅛	45¾	46
Youngs. Tube	74¼	74	74
Bosch	20⅝	20	20

MINING STOCKS

Gold

	Asked	Bid
Apex	3½	..
Argonaut Gold	25	23¼
Baldwin	1¾	..
Barry Hollinger	47	45
Bidgood	6	4⅞
Chaput Hughes	9	8¼
Con. West Dome	14¾	..
Dome	1450	1425
Goldale	28	27
Gold Hill	51	49
Hollinger	1940	1910
Indian	6	5
Keora	6½	6
Kirkland Hunt	18	16
Kirkland Lake	122	118
Lake Shore	1130	1116
McIntyre	2570	2525
Newray	38	32
Night Hawk	7¾	7
Porc. Crown	5	4½
Premier	212	210
Preston	5½	5⅜
Teck Hughes	375	868
Tough Oakes B	45	40
Vipond Cons.	165	163
W. Hargraves	880	825

Silver

Beaver	78	75
Capitol	33	29
Castle	138	136
Crown Reserve	11¼	10½
Everett	7	6½
Keeley	152	147
La Rose	11	10
Lorrain Trout	73	..
McKinley-Dar	19	18
Millcrest	13½	12
Mining Corp	350	340
Nipissing	565	535

Unlisted.

Amulet	119	..
Area	20	..
Bourle M. Q.	990	..
Laval Quebec	25	21
Noranda	1550	1525

CHICAGO WHEAT

	High	Low	Close
July	137⅞	135	137⅜
Sept.	132⅞	131¾	132⅜
Dec.	135¼	133⅞	134⅞

CHICAGO RYE.

July	87¾	86½	86⅞
Sept.	89½	88¼	88⅞

CHICAGO CORN.

July	71⅜	70⅛	70¼
Sept.	75⅜	74⅝	75
Dec.	75⅛	75	75¼

WINNIPEG WHEAT

July	148⅜	145⅞	147⅝
Oct.	131	129	130⅛

Greater Demand For Money Stops Bullish Operations

NEW YORK, June 1 (Canadian Press)—Stiffening call money rates tended to restrain bullish operations in today's stock market, which advanced briskly at opening and then lapsed into dullness. Call money was marked up to 5 p.c., highest rate in two months after renewing at four per cent due to heavy calling of bank loans.

Renewed selling of some of motor shares reflected speculative disappointment over failure of the Mack Trucks directors to declare special dividend distribution at today's meeting, only regular payment being authorized. General Motors showed independent strength. Steels displayed firm undertone on buying influenced by action of some of the independent companies in following the lead of United States Steel Corporation in advancing the price of steel bars. Oils were quiet Rails were mixed but mostly higher.

Wide Trading On a Firm And Heavy Stock Market

TORONTO, June 1 (Canadian Press) — Trading covered a broad list and was fairly heavy in volume, on Toronto Stock Exchange this morning. Arnold, Atlantic Sugar and Consolidated Smelters were leaders in activity, and general firmness was shown. Canada Bread was one of firmest stocks of section advancing 1-2 at 69 1-2 Atlantic Sugar firmed a half at 25 and Brazilian an eighth at 97 while Smelters closed the morning a quarter higher at 211 1-4, after touching 213 5-8. Arnold was a half point easier at 24 3-4. Atlantic Sugar preferred was sold up a point and a half at 80 1-2.

Trading Light In Volume On Dull Mining Exchange

TORONTO, June 1.—(Canadian Press.)—Without any definite trend, and trading light in volume, this morning's session of Standard Mining Exchange was inclined to be dull. Advances, though moderate, were in the majority, however. McIntyre and Nipissing were both firm, McIntyre closing the morning 35 cents higher at 75.70 and Nipissing 30 higher at 5.65. Teck Hughes gained four at 369 and Hollinger fifteen at 19.25. Argonaut firmed 1 1-2 at 24 1-8 and Beaver a like amount at 78, while Keeley was three cents higher at 150.

To suspect a friend is worse than to be deceived by him.
—La Rochefoucauld.

The highest culture is to speak no ill. —Ella Wheeler Wilcox.

Learning makes a man fit company for himself. —Young.

A boy is better unborn than untaught. —Plato.

Home Comfort, Health, Economy—
GILSON FURNACE
Makes Many Warm Friends
WRITE FOR EASY PAYMENT PLAN
GILSON MFG. CO. Limited 333 York St. GUELPH

ULTRA FEMINIST PARTY DEFEATED

Resolutions Turned Down By International Suffrage Alliance.

PARIS, June 1. — (Canadian Press).—The voting down of a resolution calling for unreserved equal rights for women and men in industry by the International Woman Suffrage Alliance congress yesterday afternoon, after a diverse vote upon the question of admitting the National Women's Party of America to membership in the alliance, completed the defeat of the so-called "Ultra Feminists." A decision not to adopt a resolution declaring against protective legislation for women leaves the minority in Congress without an expression as to their purpose, according to minority leaders.

IN POLICE COURT

John Fitzner hit a police officer over the head with a whip yesterday afternoon and this morning heard himself sentenced to ten days in jail at the price of the privilege.

The story was related by P. C. Puffer, the first witness for the Crown, examined by Inspector James F. Reid before Magistrate O. A. Langley.

Constable Puffer said he saw accused drive a horse and rig along Sherbrooke Street, shortly after 4 o'clock. He stopped and went into South Central School, leaving the horse standing outside, without having a weight attached—contrary to the city bylaw. Scarcely had he got in, when the horse turned directly round and moved across the street stopping opposite to where witness was standing. It stopped in the way of several horses and wagons, which had difficulty in getting past. The horses started two or three times. Witness yelled at it to stop. When Fitzner came out, witness inquired of him where he had put his weight. Fitzner told him to mind his own business. Witness, who had not hitherto said he was a police officer, then told this fact to Fitzner, adding that if he found Fitzner again in the streets with a horse without a weight, he would have a summons issued. Accused then jumped into the rig and changed his direction in the middle of a block—which was another breach of a city bylaw. After getting a few feet away, accused again shouted to witness to mind his own business. Witness started after Fitzner, stopped his horse, and told him to give a civil answer when spoken to civilly, whether addressed police officer or civilian. Fitzner then struck witness over the head with a whip. Witness pulled Fitzner out of the wagon, took the whip from him and placed him under arrest. By this time, Fitzner had blocked up the traffic again. He refused to move the horse, and interfered to prevent witness from moving it. A man who was watching the affair telephoned at witness' request to the Police Station. P. C. Wheeler arrived, and accused was taken into custody.

Asked by Inspector Reid, witness stated that he believed accused knew him in plain clothes. He had had dealings with accused before.

At the time of the occurrence there was a number of school children on the street. Sherbrook street, he stated, was a through street for the Hydro buses. No later than yesterday he had received a complaint that Fitzner had left his horse on Lake street, where it had wandered on to the lawn of a resident.

Accused denied that witness had told him he was a police officer before they came to the corner of Sherbrooke street. If witness did say it, he said, the words must have passed his ears, for he never heard them. His weight was too light, and was broken, so he never used it.

A resident of Frank street corroborated the evidence of Constable Puffer, upon which His Worship found accused guilty.

MEN STILL MISSING.

Search Party Find Tracks But No Men as Yet.

LINDSAY, Ont., June 1.—(Canadian Press.)—A search party now looking for two Toronto prospectors, W. J. Weatherhead, and N. D. Solomon, who are lost in the woods north of Haliburton village, found tracks on the banks of the Madawaska river, but no trace of the men. They have been missing from camp since May 24th.

M'DONALD GIRL FREED ON BOND

Pleads Guilty of Concealment of Birth and Gets Suspended Sentence.

TRIAL AT COBOURG.

COBOURG, Ont., June 1.—Charged with concealment of birth, Mary MacDonald, of Brighton, was freed here to-day by Judge McGlade on suspended sentence and her bond of two hundred dollars to keep the peace. She pleaded guilty. George Drewry, of Brighton, appeared for the girl and W. F. Kerr, Crown Attorney, was present as prosecutor.

JUDGMENT GIVEN IN LIQUOR APPEAL

LINDSAY, June 1.—His Honor Judge Swayze delivered judgment yesterday in the appeal entered by P. J. Moore, counsel for Mrs. Walter Olson, of Coboconk, who was fined $500 or three months in jail for having liquor in her possession. The fine was reduced to $200.

Mrs. Olson was arrested with her husband in Lindsay on May 21. The latter was fined $1,500 and costs and three months in jail for having liquor for sale in a new Star car, which was confiscated by the Crown.

Argument in the appeal was heard at the court house on Saturday. Mrs. Olson obtained her freedom after judgment was announced today, as the fine was paid.

THE
Groceteria
Half Holiday THURSDAY
Commencing This Week Our Stores Will Close Every Thursday at One o'Clock During June, July and August

BROOMS
Regular 65c line; 5-String and good corn; with smooth light handle.
39c

SANI-FLUSH
Regular Size Tin
29c

HAND CLEANER
Oh Boy Brand
3 Tins 25c

LEMONS
Bright, Juicy and Large Size
19c Dozen

HEINZ CREAM OF TOMATO SOUP
2 Tins 25c

PATRICO FRUIT DESERT
Each package makes one pint
5c

NORWEGIAN SARDINES
Royal Crown Brand
2 Tins 25c

MAYONNAISE SALAD DRESSING
Golden Glow Brand
Large Bottles 22c

OLIVE BUTTER
Small Tumbler
18c

CLARKS' POTTED MEATS
Assorted
8c

CURTIS' TUNA FISH
Choice White Meat
Small Tin 31c
Large Tin.. 47

CHRISTIE'S SODA WAFERS
Blue Package
2 for 25c

ENGLISH BREAKFAST TEA
Equal to any 85c package tea
70c lb

CORN SYRUP
Crown or Bee Hive Brand
5 Pound Pail 30c

ASSORTED FRUITS FOR SALADS
Del Monte Brand
33c Tin

QUICK QUAKER OATS
Large Package
25c

DATES
Choice Dark Fruit—Small Pits
3 Pounds 25c

MACARONI
Long or Cut
10c lb

GRANULATED SUGAR
16 lbs. for $1.00

IMPORTED CHERRIES
Hero Brand—Extra Fine
38c Tin

FLOOR WAX—2 in 1 Brand
This is another of the famous 2 in 1 Products
42c Pound Tin

SOAPS
Comfort, Surprise, Gold, Sunlight, P. & G. or Somme
10 Bars 50c

5 STORES THE GROCETERIA 5 STORES
CORNER REID AND SMITH STREETS
CORNER GEORGE AND ANTRIM STREETS
429 GEORGE STREET
OLD MARKET ARCADE
CORNER RUBIDGE AND SHERBROOKE STREETS

The Evening Examiner

PHONES—Editorial 1661. Business Office, 1666. Private Branch Exchange to all Departments.

The Examiner is a member of the Audit Bureau of Circulation.

The Daily Examiner, published every lawful evening, by The Peterborough Examiner, Limited, Office, 415 George street. $6.00 per year, delivered in city; out-of-town subscribers by mail, $4.00 a year.

The Weekly Examiner, published every Thursday. Subscription price $1.50 a year.

J. S. REPRESENTATIVES

Special U. S. Representatives—W. E. Stockwell, 620 People's Gas Building, Chicago Ill.

New York—Chas. F. Miller, 285 Fifth Avenue.

Advertising Rates on application.

E. E. GLOVER, Managing Director.

TUESDAY, JUNE 1, 1926.

SUNDAY FOOTBALL.

The President of the Dominion Football Association has resigned from his office because an exhibition game of soccer was played in Montreal on Sunday between Carsteels of Montreal and the Wanderers of Brooklyn.

The bulk of public sentiment in this country will support the action of the head of soccer's governing body.

While the Examiner has always taken the view that an amount of harmless and reasonable recreation for workers who have little time but Sunday for such things was justified, and therefore supported Sunday bathing and band concerts, the holding of football, baseball and other competitive sports of that nature on Sunday is going a step too far.

The Ontario Baseball Amateur Association has taken a strong stand on this question, and every player or every team participating in a regular game of baseball on Sunday is barred from further playing in organized baseball in this Province.

Public opinion supports that attitude, and will support Mr. John Easton, President of the Dominion Football Association, in his resignation from the association as a protest against the introduction of Sunday football.

VICTORIA PARK.

Principal Wightman's defence of the children of the Central School in connection with their use of Victoria Park was scarcely necessary—at least to those who are familar with the conditions.

The conduct of the pupils of Mr. Wightman's school indicates that they have received careful instruction from the members of the staff, and any damage that may be done to the park will on investigation be found to have been the work of other youngsters to some extent and of adults to a much greater degree.

It is true, as Mr. Wightman points out, the greatest offenders in misusing the lawns of Victoria Park are people old enough to know better, who pay no attention to warning signs and trample over the grass at their own sweet will.

As a result of this indifference, a path resembling a cow-path has been worn diagonally across the southeast corner of the park, detracting considerably from the appearance of that section.

This scurvy treatment, coupled with the manner in which many adults walk over the lawns in the spring when the ground is soft and the greatest damage is done, make it doubly difficult to give Victoria Park that trim and beautiful appearance that its location justifies.

THE CASE OF WALLACE'S GROVE.

The Examiner has been pleading with Peterboro people to be more considerate in their treatment of the city's parks and of private property in the country.

In this connection Wallace's Grove, that beautiful woods just west of the city that for many years has been a favourite spot for picnic parties, naturally comes into mind.

This natural park, with its uplands shaded by splendid trees and a picturesque stream wandering through its valley, is, of course, privately owned.

It is the property of a Peterboro citizen who is delighted to know that the grove is still popular with the people of the city and to have them make use of it as often as possible.

Yet his kindness is rewarded by a litter of paper bags, banana peels, the remains of picnic luncheons and other rubbish scattered over the grove.

Few people apparently have the decency to gather up the souvenirs of their repast and to deposit them where they will not destroy the beauty of this picturesque piece of woodland.

If the owner were to erect "No Trespassing" signs and forbid the public to visit his property there would be a loud chorus of complaint.

Yet what fair-minded person could blame him in the view of the manner in which his hospitality is violated at the hands of those who make use of the grove.

This is but one of many beauty spots in the district that deserve better treatment from the people of this city.

THE COST OF GOVERNMENT.

Figures as to the case of government in Canada, presented by the Citizens' Research Institute, tell a story that should be of interest to every Canadian inasmuch as this cost comes out of the pockets of the people.

The Institute has been delving into the combined per capita costs of the national, provincial and municipal government for seventeen Canadian cities, among which Peterboro is not numbered.

It finds that while the per capita cost is high enough—in Toronto, for example, it amounts to $106.89 for every man, woman and child in the Queen City—the combined costs, without considering Federal trading deficits, decreased in 1924 in all but three of the seventeen cities studied, Hamilton, Montreal and Quebec alone showing an increase.

It is well to remember that per capita costs are not an infallible guide in judging of the efficiency or inefficiency of various governments; their main value is the indication of the trend of costs.

Problems in each portion of the country vary, and naturally the costs of their solution vary as well.

Services may be given in one Province or municipality which in another may be supported out of private funds or not carried on at all, and it is quite possible that citizens in the municipality with the larger per capita costs may be getting the greater value for the money expended.

On the other hand, a service may be desirable and yet the business and industry of the locality may not be in a position as yet to afford it.

Is it not better to count the cost before undertaking the service than to make the plunge and then bewail the cost after the service has been established?

In government business, as in private business, proper planning pays dividends; in the case of a government in lighter taxation, more and better service or both.

RACE TRACK CROOKS.

As long back as the oldest reader of the sport page can remember, horse racing has been called "the sport of kings." The phrase has stuck long after it has ceased to be a sport and become a sordid business. There are sportsmen of splendid type in Canada and the United States to whom the breeding of thoroughbred racing stock is a hobby and to whom the winner's price in the mutuels is of minor consideration. Unfortunately for horse racing as a sport and for the public that patronizes the courses, the sterling sportsmen are outnumbered by the crooks who infest race tracks. Down in Kentucky a few months ago there was a sensational expose of a syndicate of jockeys. Some of the most prominent riders on the continent, on whose mounts the public wagered with confidence, were proven to have been riding for their own bets and not for the public nor for the good of the sport. They were barred from the turf for life, but nobody thought for a minute that this summary action by the Kentucky stewards completely purified the game. A few days ago at Aurora, Illinois, an hour before an important stake race, the feature of the day's card, was scheduled to be run, a trainer noticed that his entry was acting queerly. Examination by a veterinary surgeon disclosed that the animal had been tampered with. Four other horses entered in the race were also suddenly taken ill. The stewards called the event off and the police were sent for. A pretty company of gamblers and touts was rounded up and it was confessed that strychnine-treated sugar cubes had been fed the horses to incapacitate them and make certain that another horse, on whom big bets had been made, would win. Two of the horses tampered with have succumbed to the poison and the others will be useless for racing in the future. It has been fairly conclusively demonstrated over a period of many years that it is impossible to have horse races without betting and impossible to have betting without crookedness. The answer would seem to be apparent.—Hamilton Spectator.

WHAT'S THE MATTER WITH THE FLAG?

The London Daily Press in giving a review of the historical background of the Union Jack scouts the fussy ideas of the minority in this country, who would emulate the move in South Africa, from where the latest information comes that the Government is likely to withdraw its proposed new design on account of the storm of protest which has been raised.

Premier Hertzog and his followers, under the assumption that a flag peculiarly South African would draw the people of various sections of that country together, have been agitating for a flag design from which the Union Jack shall be completely absent.

On the other hand, General Smuts, the former Premier, together with his followers, believe that such a flag would cause confusion in place of cohesion, and it might be tumult. In an eloquent speech the "war Premier," whose position during four years of world struggle has taught him the value of the closest possible Empire connections, called attention to the recent flag episode in Canada, where, as he pointed out, after a commission of inquiry, whose business it was to probe public opinion, had reported to the Government the question of a new Canadian flag, was left in abeyance.

There will always be fussy politicians, just as there will always be fussy people.

When fussy people can find nothing else that will bring them into the limelight, they fuss; it satisfies in a manner the inferiority complex from which fussy people suffer.

When fussy (or sometimes astute) politicians want to satisfy the public that "something is doing," however little, they start to fuss about some insignificant thing like the design for a new flag. It occupies public attention. Or it throws the public off the scent of more important happenings. In either event the fuss is useful.

What most of us would like to find out is: What's the matter with the flag as it stands? And if there is anything the matter with it insofar as the pride of the outposts of Empire are concerned, why not continue to develop the Union Jack so that it will suit all concerned?

Some people seem to think the Union Jack is the original flag of England. It isn't. The Union Jack is a combination of three flags, English, Irish and Scotch. The Union Jack in proper terms is an evolution of the three national crosses of three nations, superimposed upon three national colors. The object of that evolution was to show the world that those three nations had thrown in their fortunes together and, for defence at all events, had become one people.

Originally the English flag had only one cross, a red perpendicular cross on a white field, the Cross of St. George, the Patron Saint of England. English crusaders wore that cross on their breasts when they went out to deliver Jerusalem and win from the heathen the sepulchre of our Lord.

Originally the Scotch flag had only one cross, a white diagonal cross on a blue field, called the Cross of St. Andrew, Patron Saint of Scotland. When England and Scotland came together under James Stuart, the two crosses were united on one flag, the original Union Jack. Under that flag the foundations of the Indian Empire and of the Dominion of Canada were laid, Gibraltar was taken and Great Britain did much of her finest empire building.

Once more, the original flag of Ireland had only one cross, the Cross of St. Patrick, a red diagonal cross on a white ground, the sign and symbol of the Patron Saint of Erin.

When Great Britain and Ireland became the United Kingdom these three crosses and their three fields were united also to form the grand old bunting under which millions on millions of men have marched in the cause of human betterment and human liberty.

Think of the contribution to history England, Ireland and Scotland have made under their respective symbols.

The British dominions overseas have made some contributions to history also. Why not simply add their particular symbols, a symbol for each dominion, to the flag as it flies and float it over the dominion represented?

In process of time, were this thing loyally done, some artist, surely, will arise who will be able to combine the whole into a yet newer Union Jack, the Flag of the Empire.—St. Catharines Standard.

EDITORIAL NOTES AND COMMENT.

It will soon be time for the girls to begin planning what extra clothing they will put on to go in swimming.

The Winnipeg police have served notice that the Manitoba capital is not the safest place in the world for hold-up men.

— RADIO — PROGRAMS

FOR TUESDAY, JUNE 1.

All time in this program is eastern standard time.

6 p.m.

WRNY (258) New York—Sports; commerce; musical.
WGHP (270) Detroit—Concert.
WCAU (278) Philadelphia—Musical.
WREO (285) Lansing, Mich.—Concert.
WGBS (316) New York—Orchestra.
WMCA (341) New York—Orchestra.
WLS (345) Chicago—Markets; sports; organ; orchestra.
WWJ (353) Detroit—Orchestra.
CKCL (357) Toronto—Musical.
WJJD (370) Mooseheart, Ill.—Concert.
WTAM (389) Cleveland—Theater program.
WMAQ (447) Chicago—Organ; orchestra.
WCX (517) Detroit—Orchestra.
KYW (536) Chicago—Musical.

7 p.m.

WBAL (246) Baltimore—Orchestra; Sandman Circle.
WMBB (250) Chicago — Instrumental and vocal.
WRNY (258) New York—Orchestra.
WCAU (278) Philadelphia—Theater; musical.
WLIB (303) Chicago—Variety.
WGBS (316) New York—Play, "The Widow's Veil;" Greek program.
KFAB (341) Lincoln—Orchestra.
WLS (345) Chicago—Musical selections.
WEBH (370) Chicago—Orchestra.
CKCL (357) Toronto—Musical.
WEAF (492) New York—Musical. To WCSH (256), WTAG (268), WJAR (306), WGR (319), WSAI (326), WWJ (353), WTAM (389), WFI (395), WCCO (416), WCAE (461), WEEI (476), WOC (484), KSD (545). "The Gold Dust Twins." To WCSH (256), WLIB (303), WJAR (306), WGR (319), WWJ (353), WTAM (389), WFI (395), WCCO (416), WCAE (461), WEEI (476), WOC (484), KSD (545).
WIP (508) Philadelphia—Vocal and instrumental.
WJR (517) Detroit—Orchestra.
WNYC (526) New York—Baseball results; instrumental.
WOAW (526) Omaha—Instrumental; market reports; orchestra.

8 p.m.

BBM (226) Chicago—Vocal and instrumental.
WBAL (246) Baltimore—Vocal and instrumental.
WRNY (258) New York—Vocal selections.
KFNF (263) Shenandoah—Concert.
WENR (266) Chicago—Musical.
WGHP (270) Detroit—Bank talk; dance tunes.
WCAU (278) Philadelphia—Musical varieties.
WREO (285) Lansing, Mich.—Band.
KDKA (309) Pittsburgh—Farm program; sacred songs.
KOA (322) Denver—Markets; concert.
WJAZ (330) Chicago—Orchestra.
WBZ (333) Springfield, Mass.—Radio Movie Club.
WMCA (341) New York—Roland Meyer; violin; entertainers.
WLS (345) Chicago—Musical.
CKCL (357) Toronto—Orchestra.
WJJD (370) Mooseheart, Ill.—Music by children.
WGY (379) Schenectady, N.Y.—Recital.
WLW (422) Cincinnati—Opera talk; instrumental.
WJZ (455) New York—Musical.
WRC (469) Washington—Musical.
WEAF (492) New York—"Eveready Hour." To WTAG (268), WGN (303), WJAR (306), WGR (319), WSAI (326), WWJ (353), WTAM (389), WFI (395), WCCO (416), WCAE (461), WEEI (476), WOC (484), KSD (545).
WIP (508) Philadelphia—Musical.
WJR (517) Detroit—Concert.
KYW (536) Chicago—Classical.

9 p.m.

WMMB (226) Chicago—Musical varieties.
WBAL (246) Baltimore—Trio.
WMBB (250) Chicago—Orchestra and soloists.
WSM (283) Nashville—Orchestra.
WRNY (258) New York—Musical.
WCAU (278) Philadelphia—Musical.
KPRC (297) Houston—Variety.
WGN (303) Chicago—Entertainers.
KDKA (309) Pittsburgh—Orchestra.
WJAZ (330) Chicago—Orchestra.
WBZ (333) Springfield, Mass.—Vocal selections.
WMCA (341) New York—Motor tours; musical.
WCBD (345) Zion, Ill.—Vocal and instrumental.
WGY (379) Schenectady, N.Y.—Grand tour; orchestra.
WHAS (400) Louisville—Concert.
WCCO (416) St. Paul-Minneapolis—Minstrels.
WLW (422) Cincinnati—Concert.
WSB (428) Atlanta—Concert.
WJZ (455) New York—Grand Tour; orchestra.
KGW (491) Portland—Concert.
WEAF (492) New York—Vocal; orchestra.
WJR (517) Detroit—Orchestra.
WHO (526) Des Moines—Varied musical.
KYW (536) Chicago—Classical.

10 p.m.

WBBM (226) Chicago—Musical.
WBAL (246) Baltimore—Quartet; organ.
WSWS (276) Chicago—Orchestra.
WGN (303) Chicago—Sam 'n Henry; musical.
WJAZ (330) Chicago—Concert.
WJJD (370) Mooseheart, Ill.—Variety.
KTHS (375) Hot Springs, Ark.—Baseball scores; orchestra.
WTAM (389) Cleveland—Studio.
WOC (484) Davenport—Orchestra.
WEAF (492) New York—Orchestra.
WCX (517) Detroit—Musical.
WOAW (526) Omaha—Variety musicale.

11 p.m.

KSL (300) Salt Lake City—Orchestra.
WLIB (303) Chicago—Correll and Gosden; ensemble.
WEBH (370) Chicago—Orchestra.
KTHS (375) Hot Springs—Vocal and instrumental.
WTAM (389) Cleveland—Orchestra.

12 p.m.

WSWS (276) Chicago—Vocal and instrumental.
WJAZ (330) Chicago—Concert.
WHO (526) Des Moines—Orchestra.

1 a.m.

WDAF (366) Kansas City—Orchestra; organ.
WJJD (370) Mooseheart, Ill.—Concert

STERLING EXCHANGE

Par.	Cheques.	N.Y.	Tor.
$4.86.66	London	486	485 11-16
.19.30	France	323	322¾
.19.30	Belgium	310	309¾
.19.30	Italy	379¼	379½

WISE AND OTHERWISE

About a thousand barrels of beer found on a Dutch ship was dumped into the ocean and here it is almost summer.

* * *

There would be more family fights if a woman could smell her husband's breath over the telephone.

* * *

M. Brunet will form a cabinet in Brussels. Just wonder if he will choose any blond members.

* * *

We never will have saloons back. They were so unhandy. They never would deliver the stuff.

* * *

A little sleep is a handy thing. The rest of your days depend upon the rest of your nights.

* * *

Navy has a new device to dispel fogs. Maybe they'll use it around some of their officers.

* * *

Some slickers keep you in trim on rainy days—and others just trim you, any old day.

* * *

Most anything a barber says is a cutting remark.

* * *

'Member when the fellas were wearing balloon trousers? Well, with the coming of golf weather, the balloon has gone up, and they're wearing knickers.

* * *

A critic is often the one who knocks after he gets in.

* * *

The safest way to remember the combination of a safe is to write it on a slip of paper—and then keep the slip inside the safe, for safe keeping.

* * *

If the gossips haven't anything else to talk over, they can always use the back fence.

* * *

He sure improved the country roads,
Quite worthy of inspection.
And also did he pave the way
For his own re-election.

A THOUGHT FOR TODAY

TIMELY SUGGESTIONS FOR BUSINESS MEN WHO AIM TO PLEASE PATRONS.

1. To treat each customer with the courtesy that springs from genuine friendship and respect.

2. To have more thought for the customer's final satisfaction than for the amount of the immediate sale.

3. To know my stock and to be accurate in statements about merchandise.

4. To be an attentive to the purchaser of an inexpensive article as to one whose needs are more elaborate.

5. To be patient with the customer who is provoked; prompt with the customer who is hurried; sympathetic with the customer who is puzzled; considerate to those who are difficult to satisfy; and hospitable to those who are strangers in my store.

6. To seek a fair understanding of my customers' exact requirements that I may present merchandise which is precisely the thing desired.

7. To be friendly, but not familiar; cheerful, but not boisterous; to give information, not advice.

8. To keep my service up to the standard of my merchandise.

9. To increase my sales, not by means of persuasion or trickery; but by making my customers feel that this is the store in which they are served pleasantly, capably and promptly; so that they will wish to do as much of their buying here as their needs will permit.

10. To be loyal to my employer, considerate toward my associates and therefore keep true to myself.

A TOTAL LOSS

is sustained when moths are allowed to get into woollens and furs. You can protect these valuable apparel by spraying with Parke's Mothbane. It prevents moth damage by killing the eating larvae. It doesn't stain. One dollar with sprayer; 50 cents for refills. Bond's Drug Store, corner George and Hunter streets.

BELLEVILLE CHEESE

MONTREAL, June 1 (Canadian Press).—At the United Dairymen Co-operative auction sale of Belleville cheese, held here yesterday, there were 1,290 boxes offered for which 17 7-8c per lb was bid for 367 boxes of No. 1A white, and 17 3-4c per lb for 508 boxes of No. 1B white,, and 17 3-4c per lb for 415 boxes of No. 1 colored, f.o.b. Belleville for shipment to Montreal and refused, owing to the fact that these prices were 3-16c to 5-16c too low.

FABLES IN FACT.

AN AGENT CALLED AT ANY OLD HOME AND TOLD THE LADY-OF-THE-HOUSE THAT HE WAS SELLING A DEVICE FOR GETTING ENERGY FROM THE SUN PERIOD MOTHER MISUNDERSOOD HIM COMMA AND PROMPTLY PURCHASED ONE BECAUSE SHE HAD AN EIGHT-YEAR-OLD BOY PERIOD.

(Copyright, 1926, NEA Service, Inc.)

Breathes there the man with soul so dead
Who never to himself hath said,
"This is my own, my native land."
—Scott.

The perfection of art is to conceal art. —Quintilian.

CATTLE, GRAIN AND PRODUCE

Peterboro—Toronto—Montreal
Winnipeg

TORONTO LIVESTOCK.

TORONTO, June 1.—Domestic butcher cattle trade continues quite strong and active. Extra choice handy weight butcher steers were quoted firm at last week's prices, selected lots going up to $7.75 and $8.00. Choice heifers and baby beeves steady to firm.

Fat cows, choice, firm up to $5.50 to $6.50. Choice butcher bulls $5.00 to $6.00.

Sheep and lambs firm.

Domestic butcher good and active. Choice butcher steers firm at $7 to $7.50. Extra choice selected butcher steers up to $7.75. Choice heifers $6.75 to $7.25. Medium and common steady.

Choice fat cows firm, $5.50 to $6.50.

Bulls, firm, choice butcher, not too heavy, $5.25 to $5.75; medium and heavy, $4.25 to $4.75.

Calves firm, $11 to $13, tops.

Lambs, steady to firm, choice $10 to $14; choice wool, $14 to $15.

Sheep, yearlings, choice $8 to $9.50.

Hogs, $13.75, f.o.b. bid, but market unsettled.

Lambs—Choice wool, $14 to $15; heavy, $12 to $13; choice spring, $13 to $14 each; medium, $10 to $11; light, $6 to $8. Sheep—Yearling, $9 to $10; choice, $7 to $8; medium, $5 to $6; heavy, $5; culls, $2 to $3. Calves—Choice, $12 to $13; medium, $9 to $10; light, $7 to $8; heavy, $6 to $7; grassers, $4 to $5.

Receipts.

Export steers, choice	$7.50	$8.25
do. heifers	6.50	7.25
do. bulls	4.50	5.50
Choice store, dehorned	6.50	7.25
Butchers, choice	7.25	7.50
Do., heifers	6.50	7.25
Do., medium	5.00	5.75
Do., common	4.50	5.00
Baby beeves	8.00	9.50
Cows, fat, choice	5.50	6.50
Do., medium	4.00	4.50
Do., canners and cutters	2.50	3.00
Bulls, butchers, choice	5.00	5.75
Do., medium	3.00	4.00
Feeders, short keep	7.00	7.50
Feeding steers, choice	6.00	7.00
Stockers, good	5.50	6.00
Calves, choice	11.00	12.00
Springers, choice	80.00	100.00
Milkers, choice	75.00	90.00
Spring lambs	10.00	14.00
Wool lambs	14.00	15.00
Do., heavy	11.00	12.00
Buck lambs	10.00	11.00
Sheep, light	8.00	9.00
Do., heavy	4.50	5.00
Sheep, yearlings	10.00	11.00
Hogs, f.o.b.	13.75	....
do., off cars	14.75	....

Premium per head on selected hogs, $2.81.

MONTREAL, June 1 (Canadian Press). — Owing to the absence of any firm bids from foreign buyers, the export trade in Canadian grain on the Montreal market yesterday was extremely dull. The spot for car lots of oats was firmer and prices were marked up 1-2 cent per bushel.

The undertone to the spring wheat flour market was easier but prices showed no change. Indications that there will be re-adjustment of prices in the near future. The winter wheat trade was quiet but steady.

A fair busines was transacted in all lines of millfeed and prices were unchanged. The movement of standard grades of rolled oats small and tone was steady.

The egg market was active and firm. The receipts were 2,902 cases. Extreme dullness marked the butter trade and prices were well maintained. The receipts were 617 packages. The cheese market was without any new feature to note. The receipts were 3,908 boxes.

Owing to an improved demand from United States sources, the feeling in the potato market was firmer but prices showed no change.

The trade in beans was slow, but the tone was steady and prices were unchanged for choice grades, white hand-picked in car lots selling at $2.20 per bushel, and smaller quantities at $2.30 to $2.40 per bushel.

EGG MARKETS

TORONTO, June 1 (Canadian Press). — Country dealers making sales, extras 34, firsts 32, seconds 25 to 26. Prices to retailers, extras 37, firsts 34, seconds 29 to 30. Retail, extras 40, firsts 35 to 36, seconds 33.

Montreal—Dealers are paying delivered extras 33 to 35, firsts 31 to 32, seconds 25 to 28. Prices to retailers, extras 37 to 38, firsts 34 to 35, seconds 31 to 32. Retail, extras 43 to 45, firsts 38 to 40, seconds 32 to 35.

Winnipeg.—The market is steady. Receipts show a further decline and quality is poorer. Dealers quoting country shippers, extras 28 to 29, firsts 26 to 27, seconds 22. Prices to retailers, extras 33 to 34, firsts 30 to 31, seconds 26. Retail extras 37 to 39, firsts 33 to 35, seconds 30. Local shipments arec hanging hands for storage at extras 32 1-2 firsts, 30 1-2 in new cases.

Saskatchewan—Receipts show a further falling off and the market is steady. Country shippers selling extras 24 to 25, firsts 22 to 23, seconds 18, delivered, cases returned. Prices to retailers, extras 32, firsts 28 to 30, seconds 23 to 26. Retail extras 40, firsts 35, seconds 30.

Calgary—Receipts are steady. Country shippers making sales, extras 23, firsts 21, seconds 16. Prices to retailers, extras 36; firsts 32, seconds 25.

Edmonton — Market is firm and receipts lighter. Dealers paying country shippers, extras 24, firsts 22, seconds 16. Prices to retailers, extras 34, firsts 32, seconds 25.

Vancouver.—Receipts are declining and the market took a 1 cent advance over the week-end. Dealers paying, delivered Vancouver, cases returned, extras 25, firsts 23, pullet extras 21. Prices to retailers, extras 30, firsts 27, seconds and pullets 25.

St. John, N.B.—Market is steady and receipts heavy.

CHICAGO LIVESTOCK

CHICAGO, June 1 (Canadian Press). — Cattle receipts 19,000; weighty steers comparatively scarce, 10c to 15c higher at close; top $10.50; average weight 1,504 pounds; best yearlings $10.25; yearling trade uneven, but mostly steady at close; shipper demand broad; yearling heifers upward to $10; fat cows barely steady; bulls weak; mostly $5.50 to $6 for bolognas; vealers grading good to choice, 25c to 50c lower; mostly $11.50 to $12.50 to packers; few to shipers, $13 to $13.50.

Hogs receipts 40,000; active, steady to 10c lower than Friday's average; closed at high point; bulk of 240 to 325 pounds butchers $13.50 to $13.90; desirable 200 to 225 pound weight largely $13.95 to $14.15; majority of better 180 pounds down $14.15 to $14.25; top $14.25; bulk of packing sows $12.20 to $12.40; sorted killing pigs $14 to $14.30; shippers took 9,000; estimated holdover 4,000.

Sheep receipts 10,000; generally steady; best native springers $18.50; bulk of small supply $17.50 to $18; clipped lambs upward to $16.75 to outsiders; bulk of medium to good lambs $15.50 to $16.50; cull and common offerings $11 to $14; few fat ewes upward to $7.50; bulk $6.50 to $7; Texas wethers $8.50; Texas yearlings and two-year-old mixed upward to $12.25.

WINNIPEG LIVESTOCK

WINNIPEG, June 1 (Canadian Press).—Arrivals yesterday, 1,140 cattle and calves; 1,605 hogs; 49 sheep and lambs.

There was a moderately good demand for killers on the cattle market here yesterday. All other classes found a ready outlet at firm prices.

Hogs were stronger, thick smooths weighing up at $14 and select bacons $15.40.

Spring lambs brought 16 cents a pound and a few sheep sold up to $9.50.

WINNIPEG GRAIN

WINNIPEG, June 1 (Canadian Press).—Trading in May and July futures was moderately active in yesterday's session of the wheat market, but values slumped, closing 1 1-8c to 2 1-4c lower.

A small volume of export business in evening-up trade in the May future accounted for the bulk of business. Elevator companies with hedges in May were transferring to the July, while there also was some liquidation of "long" May wheat by Eastern interests.

May, which passed off the boards yesterday, closed at $1.48 7-8, representing a loss of 2 1-4c. The high point was $1.68 1-2 and the low $1.20. July closed at $1.47 3-8, and October at $1.29 7-8.

Outside of a fair demand for barley there was very little doing in the coarse grains. Flax and rye continued quiet.

There was very little doing in the cash markets, and only a moderate demand existed for wheat and coarse grains.

BARRISTERS AND SOLICITORS

GORDON & O'BRIEN—Barristers, Solicitors, Notaries. Money to loan on easy terms. Special attention to Patents and Trade Marks. Phone 219. Hon. G. N. Gordon, K.C., J. A. O'Brien.

J. R. CORKERY, BARRISTER, SOLICITOR, Notary Public. Office Ground Floor, 414 Water St., Peterborough. Five Doors North of Hunter Street. Money to loan at current rates on easy terms.

G. T. REDD—Barrister, Solicitor, Notary. Office over the Dominion Bank, corner of George and Simcoe streets. Telephone No. 22. Private funds to loan at current rates upon easy terms.

DUMBLE & JOHNSTON—Barristers, Solicitors, etc. Office, over the Toronto Savings and Loan Company, George Street. D. W. Dumble, K.C., W. Johnson.

R. R. HALL—Barrister, Solicitor, etc. Peterboro, Ont. Office, corner of Hunter and Water streets, over the Canadian Bank of Commerce. Trust Funds to loan on easy terms of payment.

JAMES FORDYCE STRICKLAND—Barrister, Solicitor, Notary Public Peterboro. 'Phone 191. Money to loan. 375 Water street.

WILFRID F. HUYCKE, Barrister, Solicitor, Notary Public. 395 Water street. Telephone 289.

PECK, KERR & McELDERRY, Barristers, Solicitors and Notaries. Office, Water street, Peterboro. Money to loan at the lowest current rates of interest. Telephone 1950. E. A. Peck, F. D. Kerr, K.C., V. J. McElderry.

SURVEYOR

F. T. WEBSTER, Ontario Land Surveyor, Registered Professional Engineer, formerly of Ottawa. Phone 2540.

MEDICAL

DR. BUCHANAN, F.R.C.S., Edinburgh M.R.C.S., Eng., L.R.C.P., London. Eye, Ear, Nose and Throat Specialist Hours 9-11 2-4 p.m., and 7-8 p.m 'Phone 519. Office, corner Water and Murray streets.

DR. C. C. CRAGG—Eye, Ear, Nose and Throat Specialist. Office 295 Charlotte street, formerly occupied by Dr. Neal. Hours—9-11 a.m., 2-4 p.m., 7-8.30 p.m. Telephone: House 1618. Office 2186.

RAILWAY TIME-TABLES

CANADIAN NATIONAL RAILWAY

(Timetable corrected to date)

No. 96—7.00 a.m. for Port Hope, Oshawa, Toronto, Buffalo, and main line points east of Port Hope.
No. 93—8.20 a.m. for Lindsay, Blackwater, Orillia, Midland and Toronto.
No. 371—8.30 a.m. for Lakefield.
No. 98—8.35 a.m. for Hastings, Campbellford, Belleville, Brockville and Montreal.
No. 92—12.00 noon for Port Hope, Cobourg, Ottawa, Oshawa, Toronto, Hamilton, Buffalo and making connection with the International Ltd. for London, Port Huron and Chicago, also makes connection for Philadelphia and New York.
No. 100—12.15 p.m. for Hastings, Campbellford, Belleville, Kingston, Brockville and Ottawa.
No. 373—12.30 p.m. for Lakefield.
No. 95—5.25 p.m. for Lindsay, Blackwater, Orillia, Midland, Toronto and makes connection with the "National" for Winnipeg and Vancouver.
No. 99—8.15 p.m. for Omemee and Lindsay.
No. 94—9.10 p.m. for Port Hope, Kingston, Cornwall, Montreal, Quebec, Halifax, Boston, Portland. Carries through sleeper to Montreal

CANADIAN PACIFIC RAILWAY.

(Corrected to date.)

GOING EAST—
11.53 a.m.—Norwood, Havelock, Bonarlaw, Tweed, Perth, Smith's Falls, Kingston, Ottawa, Montreal and intermediate points daily. On Sunday his train proceeds east only as far as Havelock.
3.10 p.m.—Indian River, Norwood, Havelock and Tweed. Daily except Sunday.
11.55 p.m.—Havelock Tweed, Kingston, Perth, Smith's Falls, Montreal, St. John, Boston and New York. Daily except Saturday.
12.55 a.m.—Havelock, Tweed, Kingston, Perth, Smith's Falls, Ottawa.
GOING WEST—
4.25 a.m.—Myrtle, Toronto, Guelph, Goderich, Hamilton, Galt, Woodstock, St. Thomas, London, Chatham, Detroit, Chicago and New York. Daily.
8.00 a.m.—Toronto (Yonge street), Owen Sound, Teeswater and intermediate points. Daily except Sunday.
7.35 a.m.—Toronto, Hamilton, Brantford, Buffalo, Rochester, Boston, New York Galt, Woodstock, London, Chatham, Detroit and intermediate points between Peterboro and Toronto. Daily except Sunday.
7.00 a.m.—Bethany, Lindsay, Orillia, Port McNichol and intermediate points. Daily except Sunday.
3.30 p.m.—Toronto, Hamilton, Brantford, Buffalo, New York, Galt, Woodstock, London, Windsor, Detroit, Chicago and intermediate points between Peterboro and Toronto Daily.
6.30 p.m.—Lindsay, Toronto and intermediate points. Daily except Sunday.

District Markets

Prevailing prices in towns and villages in The Examiner's territory at the end of the week.

AT LAKEFIELD

LAKEFIELD, May 31. — Prices remain fairly firm in nearly all products. Creamery butter at 37c and dairy butter is 35 c; eggs are 30c a dozen; cheese is 32c a pound; potatoes are easier and sell now for 75c a peck. Apples are scarce and not of particularly good quality, as their season is past. Ben Davis apples retail at 20 cents a peck; pineapples are plentiful and are 15c, 20c and 25c each, asparagus sells at 2 bunches for a quarter, with a firm local supply. Rhubarb grown locally sells at 5 cents a bunch.

Celery is scarce, tomatoes are in a limited quantity at 40 cents a pound, onions are 5 cents a bunch, cocoanuts sell at 10 cents each, oranges are from 40 to 75 cents a dozen, lemons are 40 cents a dozen, and bananas 40 and 50 cents, grape fruit sell 3 for 25 cents.

Head lettuce is 10 and 15 cents, according to size and leaf lettuce is 5 cents. Strawberries at 25 cents a small box.

Meat prices are unchanged.

AT NORWOOD.

Prices in Norwood stores on Saturday were: Fresh eggs, 32c.; creamery butter, 40c.; dairy butter, 37c.; strawberries, large boxes, 40c.; strawberries, small boxes, 23c.; pineapples, from 20c. up; bread, 20c. and 22c.; potatoes sold during the week for $2.50 a bag; cabbage, 10c. a pound; head lettuce, 20c. to 25c.; leaf lettuce, 5c. a bunch; cream 25c. and 30c. a pint.

AT HAVELOCK.

HAVELOCK, May 31.—Prices in Havelock on Saturday, May 29th, were as follows: Retail, dairy butter, 35c. a pound; creamery butter, 40c. a pound; eggs, firsts 31c. a dozen, seconds 27c. a dozen; cured meats have advanced 2 to 3c. a pound. Breakfast bacon, 42c. a lb.; pickle and peameal bacon, 45c. a lb.; fresh pork, 28c. a lb.; mutton, 25c. a lb.; lamb, 30c. a lb.; beef, 15-25c. a pound; potatoes, 70c. a peck or $3.75 a bag; granulated sugar $7.00 and yellow sugar $6.60 a hundred pounds. Bread flour, $4.85 a cwt.; pastry flour, $1.20 a 24 lb. sack, 35c. a 7 lb. sack; bran, $1.75 a cwt; shorts, $1.85 a cwt; oat chop, $2.00 a cwt; cracked corn $2.60 a cwt.; middlings, $2.25 a cwt.; buckwheat $2.50 a cwt.; oats, $2.25 a cwt.; calf meal, $1.35-$1.45 a 25-lb. sack, $2.60-$2.75 a 50-lb. sack; baby chick feed, $4.00-$5.00 a cwt; seed corn, Leaming yellow, grade 1, $2.25 a bushel; white cap yellow, grade 1, $2.25 a bushel. The Havelock creamery is paying 35c. for specials, 34c. for No. 1, and 31c. for No. 2.

AT BURNBRAE.

BURNBRAE, May 31. — Prices generally are looking up. Hogs are now quoted at $14 a hundred pounds by local shippers, this being a 25-cent advance on last week's price. Veal calves are higher with good ones at $9.00 a hundred, and common stuff around $6 to $7. Eggs have gained a cent over last week, and are now at 26c a dozen at the local circle. The egg production has just passed the peak, and prices should be firm to higher shortly. Cheese also looks stronger, with sales at 18 1-16 cents a pound last week. Mangel and turnip seeds are about the same price as last season, with the former at 55 cents a pound and the latter 75c a pound.

Any boy who wishes to join this will obtain a library on sport. Bitten.

Wounded Bandit Dying

Royal Yeast Cakes

STANDARD OF QUALITY FOR OVER 50 YEARS

MAKE BETTER HOME MADE BREAD

LAKE ONTARIO STEAMER SUNK

Grain Boat Lost in Collision With C. N. Steamer Dalwarnie.

CREW SAVED.

ST. CATHARINES, Ont., June 1.—(Canadian Press).—The steamer Nesbit Grammar, loaded with grain from Port Colborne to Montreal, was sunk in Lake Ontario off Thirty Mile Point, near Charlotte, N.Y., after being in collision with the Canadian National steamer Dalwarnie in a dense fog.

The Nesbit Grammar which was owned by the Eastern Steamships Co. was rammed nearly amidships and brought to Port Dalhousie yesterday afternoon by the Dalwarnie, which is lying at the coal dock awaiting orders.

The captain of the Dalwarnie refused to discuss the wreck beyond stating that all hands were rescued and that a fog was prevailing.

His steamer is bound for Port Arthur with a cargo of steel. The Nesbit Grammar left Port Dalhousie at 10.30 on Sunday night.

With a membership of 4,000,000, the National Council of Catholic Women claims to be the largest group of organized women in the world.

WILLIAM DAVIS FIGHTS BATTLE FOR HIS LIFE

Police Sergeant Recognizes Him as Old Criminal of Fort William.

KILLED CLERK.

Rooming House Owner Wounded in Fray is Recovering Quickly.

WINNIPEG, Man., June 1 (Canadian Press).—William Davis, a criminal of international record, and slayer of Maurice Garvie, 19-year-old junior clerk, shot to death during the $2,000 robbery of the Logan Avenue branch of the Royal Bank of Canada here Friday, is fighting a battle for his life on a cot in the General Hospital.

Suffering from six bullet wounds received during the ten-minute gun battle which preceded his capture a few hours after the murder and robbery, Davis is in a critical condition. He has little chance of recovery, according to hospital reports.

Weakness through loss of blood and after-excitement of the sensational gun-fight with the police are working against his chances of recovery.

George Miller and George Little, held by the police as possible associates of the bandit, appeared in the City Police Court yesterday. No charges are yet laid against them, but both are being held as material witnesses. They will appear at the Garvie inquest later in the week.

Police Secretive.

With their second appearance in court, police authorities again re-

(Turn to Page 8, Please)

MARMORA NEWS.

MARMORA, May 31.—Mr. Benjamin Lloyd returned from Ottawa on Thursday where, for the past two weeks, he has been before the D. S. C. R.

Mr. David McCoy is on the sick list.

Mr. Brock Leonard is renewing acquaintances here.

Born.—At Delora Thursday May 27, 1926, to Mr. and Mrs. J. N. Doyle (nee Mary McKinnon), a son.

Messrs. A. Shannon and C. Jones have opened their new pool-room and hairdressing shop.

Willie Hoppe's early ambition was to be a great baseball player.

SLAIN BY BANDIT.

Maurice Garvie, nineteen-year-old Winnipeg clerk, who was shot and killed by a bandit last Friday in the sensational bank robbery. Davis, or Bonnin, who is said to have slain Garvie, is dying in hospital as the result of wounds received in a gun battle.

GIRL IS TAKEN FROM HER BED TO OPEN BANK

Bandits Leave Her Tied on Floor of Burning Building.

NO ARRESTS.

Lay For Four Hours Outside Door Till Fire Drew Crowd.

PREECEVILLE, Sask., June 1 (Canadian Press).—Police yesterday continued their investigations of the attempt to rob the local branch of the Bank of Toronto, on Sunday morning. No arrests have been made.

Miss Emma Lindolum, teller of the bank, who was forced to accompany the bandits to the bank, is suffering from shock, and has been unable to make a complete statement concerning the affair.

The police, however, are in possession of the following facts.

Miss Lindolum, sleeping at her room in a house half a block from the bank building, was awakened and dragged from her bed at 3 a.m., Sunday. She was forced to walk in her night attire to the bank, and after opening the door, was bound and gagged.

The bandits, believed to be three in number, then attempted to open the safe. Their attempts failed and in endeavoring to blow the door, they left a smouldering fire. They departed empty handed, leaving the girl tied on the floor.

While the bank was burning, Miss Lindolum pushed herself along by working with her heels and collapsed outside the door. There she was found four hours later when the fire was discovered by villagers. The bank was badly gutted and many records destroyed.

It is thought that the attempt was made by persons who have lived in the vicinity and are aware of the customs and routine of the bank.

BOY IS SAVED FROM DROWNING

Prompt Action of Grant Morrison Resulted in Rescue of Little Lad.

FELL INTO RIVER.

CAMPBELLFORD, June 1. — While playing at the wharf yesterday afternoon, Albert, the five-year-old son of Assistant Police Chief Light fell into the water, which is about twelve feet deep at this point.

Mrs. George Morrison was attracted by the little fellow's screams and called her son Grant, who ran to the wharf, a distance of one hundred yards, plunged in, and brought the little fellow safely back to land. His prompt action averted what might have been a serious accident.

Plea Of Stepmother At Whom She Fired Revolver Persuades Judge To Be Lenient To Mrs. Bergeron

MONTREAL, Que., June 1.—(Canadian Press.)—When Mrs. Doris Bergeron appeared before Judge Perreault yesterday for sentence on a complaint of discharging firearms at Mrs. H. M. Saumeur, her step-mother, she was condemned to provide a bond of $200 to keep the peace during the next twelve months or spend a month in jail.

The case created a small sensation when it first came before the courts here recently. Mrs. Bergeron, it was then alleged, called on her father and step-mother, who had only been married a few hours, and after a quarrel, produced a revolver and fired a shot at her new step-mother that passed so close that it blackened her right cheek. At first a charge of attempted murder was brought against Mrs. Bergeron, but it was later reduced to one of discharging of firearms.

Mrs. Saumeur pleaded for her stepdaughter and asked the Judge to be lenient.

The Foundation of Success is HEALTH

A little ABBEY'S in a glass of water each day helps nature keep you well. ABBEY'S makes a drink alive with laughing bubbles. You'll like its cool, clean taste and its gently corrective action.

ABBEY'S

"The Morning Health Salt"

544

BIG DISPLAY

OF

Genuine Bargains in USED CARS, Sedans, Coupes, Tourings, Roadsters, and Trucks on easy terms.

DUFFUS MOTOR SALES

ONCE finished with Hawes' your floors will need only an occasional "touching up" to keep them glowing. Insist on Hawes' Floor Wax and cut your floor polishing task in half.

"Preferred in Fine Homes for Many Years."

HAWES' FLOOR WAX

wash the dishes with—

Snowflake

Softens Water-Removes Grease

3 places for Snowflake Kitchen, Bathroom, Laundry

BAY OF QUINTE CONFERENCE URGES SABBATH OBSERVANCE

Many Appointments Made at Closing Session—Two Affect Peterboro.

STATISTICS GIVEN

Trinity and Knox to Have New Pastors—Changes in District.

KINGSTON, Ont., June 1 (Canadian Press).—At the concluding session yesterday of the Bay of Quinte United Church Conference, the matter of the next meeting place for the conference was referred to the Conference Executive Committee.

It was decided that a delegate must attend a full three days to have his expenses paid.

The Sabbath Observance Committee report, which was adopted, strongly endorsed the sanctity of the Lord's Day and recommended that the day be observed. The committee stated that the well-being of Canada was contingent on the observance of the Sabbath and suggested that each presbytery make a survey of conditions.

The report of the Statistical Committee showed that a total of $1,578,784 was raised for different purposes during the conference year. The value of property was $7,585,950. The total membership was 68,136. The reports from the presbyteries indicated that there were 39,437 families with 135,072 peopel under pastoral care. In the 592 Sunday schools there were 6,651 officers and teachers and 51,617 pupils.

Appointments Made.

The following appointments in the Peterboro section were made:

Beaverton—C. D. M. Lellan.
Carnarvon—W. J. B. Taylor.
Coboconk and Baddow—J. Bell.
Cordova Mines—Redvers Brown.
Fenelon Falls—E. O. Seymour.
Hall's Bridge—E. Snelgrove.
Havelock—W. R. Archer.
Janetville—R. M. Patterson.
Hiawatha—R. Garrett.
Lakefield, St. Paul's—T. M. Westley (one year).
Peterboro, Knox—Wm. McDonald.
Peterboro, Trinity—D. Wren.
Sebright—A. M. Pope.
Seagrave—J. W. Davidson.
Victoria Road—J. W. Wilkinson.
Westwood—S. H. Mayer.
Wilfred—F. G. Robinson.
Trenton, Grace—C. B. Brethen.
Bowmanville—C. Mason, J. W. Bunner (superannuated).
Brooklin—H. L. Jull.
Cobourg—W. A. Branner.
Grafton—A. McLauchlin.
Centreton—J. W. Down (superannuated).
Gore's Landing—R. Barbour.
Pontypool—A. J. Terrill.
Port Hope—J. W. Totten (superannuated).
Scugog—F. G. Weir.

NEW PROPOSAL MADE BY HYDRO TO TOWNSHIPS

More Attractive Terms Than Before Offered Are Under Discussion.

LOWER RATES.

Agreement For Twenty Years Necessary—Detailed Statement Requested.

A light and power proposition containing more attractive terms than any hitherto offered has been laid by the Hydro Commission of Ontario before the townships of North Monaghan, and Otonabee.

Under a revised statute of 1925, the Provincial Government makes a graft of 50 per cent of the total cost towards the construction of primary and secondary lines in approved rural areas. The Hydro proposes to buy, at a valuation, the city owned power lines that are outside the civic boundary in the township territory. Due to the fact that half of the cost of this purchase will be borne by the Government, the Hydro is enabled to quote lower rates than those offered by the Utilities Commission last year in their effort to induce the townships to become users of Utilities power and light.

The Hydro Commission has made arrangements with the Utilities Commission whereby the latter organization has agreed in return for an annual payment, to become responsible for the collecting of Hydro rates in the townships.

Undre the proposed arrangement the townships will require to enter into an agreement in which they will join the Rural Area system for twenty years. Similarly, users of light and power will be called upon to bind themselves to take Hydro power for 20 years from the townships; this to be charged against property.

The Utilities Commission as well as the townships concerned has asked for a detailed statement from the Hydro. Until this is forthcoming there will be no further developments.

RHEUMATIC PAINS GO SWOLLEN JOINTS VANISH

Thousands of sufferers have freed themselves from the bondage of rheumatism; rid themselves of the torturing pain; reduced the swollen joints; thrown away canes and crutches, and from helpless beings became able to work and be of use to themselves and their families.

They took Rheuma; the modern enemy of rheumatism, lumbago, sciatica, arthritis, and chronic neuralgia.

Don't be skeptical about Rheuma. You will know in a few hours after beginning the treatment that the poisonous waste matter is leaving your system through the natural channels. You will feel better in a day; you will know you are going to be helped in less than a week.

There is no guess work about Rheuma bringing you back to health. That's why McDermid & Jury and druggists everywhere sell it with guarantee of money back if it does not give quick relief.

MARMORA NEWS.

MARMORA, May 31.—Rev. F. J. Horwood and Mr. G. B. Airhart, of Marmora, and Rev. C. H. Ferguson, of Cordova, are attending the Bay of Quinte Conference of the United Church of Canada, which is being held in Kingston this week.

Messrs. M. W. Emmorey and W. J. Cottrell visited Eldorado on Wednesday.

Mrs. Myrtle Loveless is spending a holiday in Toronto.

OILING STREETS AT LAKEFIELD

Housekeepers Glad To See Oil Supplied—Cleaning Worth While.

LAKEFIELD, June 1.—The work of oiling the streets was begun on Saturday afternoon much to the joy of housekeepers who look forward gleefully to the oiling which effectually lays the dust and makes house cleaning worth while.

Miss Dorothy Langley won the championship cup at Bishop Bethune College, Oshawa, on the annual sports' day. Miss Langley was successful in winning the greatest number of points in athletic competitions

The Lakefield Citizen's Band will open the season with band concert in the Town Hall square on Thursday evening next, weather permitting. Last summer's series of popular concerts will be remembered and music lovers in the village and vicinity will learn with pleasure that they are being resumed.

St. John's church is holding its annual garden party on June 15th, afternoon and evening in Riverside Park with a dance in the evening in Riverside Pavilion.

TWO MEN SHOT.

CHICAGO, Ills., June 1.—(Canadian Press)—Two unidentified men were assassinated yesterday by fire from a passing automobile, supposedly another outbreak of gangsters' tactics. The assassins escaped.

"Let the Clark Kitchens help you"

CLARK'S PORK and BEANS

are Pork and Beans at their best. Perfectly cooked and exquisitely flavored. A truly economical dish.

W. CLARK LIMITED, MONTREAL ST. BENI, P.Q. AND HARROW, ONT.

1526

Packers: Clark's Tomato Ketchup, etc.

LAKEFIELD NEWS

LAKEFIELD, May 31.—Mrs. John Lynn and Mrs. Ida Clarke spent the holiday with the former's mother, Mrs. John Northcott.

Miss Josie Allen, of Lindsay, spent the week-end at her home in the village.

Mr. Wesley Bullock, who has been visiting Mr. and Mrs. Robert Bullock, has returned to his home in Manitoba.

Miss A. Morin and Mr. L. Morin, of Toronto, were holiday guests of Mr. and Mrs. D. Garvey.

Mrs. McMillen was in Peterboro' on Wednesday.

Mr. Alex. Spence was in the village from Young's Point on Wednesday.

Mr. Joseph Morin, of Peterboro', was in the village visiting friends for the week-end.

Miss Vera Botterill was in Peterboro' on Wednesday.

Mr. and Mrs. O. A. Langley spent the holiday week-end in Oshawa attending the sports day of Bishop Bethune College.

Mr. and Mrs. Allan Hunter moved to Stoney Lake for the season this week.

Mr. and Mrs. R. H. Little and Miss Myrtle Little were in Peterboro' on Tuesday.

Rev. P. L. Jull and Rev. S. A. Kemp left on Wednesday to attend the Bay of Quinte conference held at Kingston. Mr. Jull was recalled on Thursday by the death of Miss Fannie Ray.

Mr. and Mrs. H. J. Madill and family, of Frankford, spent the holiday with Mr. Walter Madill and his family.

Miss Mary McFadden, of Peterboro', was a holiday visitor to her parents, Mr. and Mrs. J. J. McFadden.

Mrs. S. W. McKibbin was in Peterboro' on Tuesday.

Mrs. A. Northey and Mrs. W. A. Nixon were in Bobcaygeon on Wednesday.

Mr. G. G. Hendren, of Peterboro', spent the holiday in the village with his family.

Mr. Fred Garvey, of Toronto, spent the week-end with his parents at "Maplegrove Farm," Smith.

Misses Phyllis and Betty and Master Hugh Atwood, of Toronto, were the guests of relatives for the week-end.

Mr. and Mrs. George Hurl, and Miss Jean, of Peterboro', were guests of Mr. and Mrs. W. J. Hurl for the holiday.

Messrs. W. Archibald and A. Gray, of Peterboro', were in the village on Sunday.

Mr. and Mrs. Robert Finley and family, of Toronto, were guests of relatives in the village for the holiday.

Mr. and Mrs. Roland Hill and family, of Port Hope, were guests of Mr. and Mrs. Wellington Hill for the holiday.

Mr. and Mrs. King, of Flint, Mich., are guests of Mr. and Mrs. Robert Bullock.

Mrs. John Charlton, Miss Phyllis and Master Irwin motored to Belleville for the holiday.

Mrs. John E. Roxborough, of Norwood, is the guest of Miss Ray.

The Misses Burgess, of Peterboro', spent the week-end with their parents in the village.

Mrs. H. J. Stuart was in Peterboro' on Wednesday.

Mrs. Wagar and Miss Marion Wagar were in Peterboro' on Wednesday.

Mrs. George N. Rowe, of Peterboro', spent the holiday with friends in the village.

Mrs. Simpson, of Peterboro', is the guest of Mr. and Mrs. J. M. Simpson.

Mr. and Mrs. H. G. FitzGerald are taking a trip through Quebec and the Eastern States.

Miss Gladys Moore, of Victoria College, Toronto, is at home for the summer vacation.

Mr. Robert Bullock and Mr. and Mrs. King are visiting friends in Dummer.

Mr. and Mrs. J. H. Sherin and sons spent the holiday week-end at their cottage at Mount Julian, Stoney Lake.

Tris Speaker held the American League batting championship in 1916 when playing with the Cleveland team. His batting average was .386.

The first all-academy basketball tournament ever held in the middle west will be conducted by the Uni-

Cuticura Soap Refreshes And Beautifies

The skin and hair. Regular use of Cuticura Soap, assisted by Cuticura Ointment when required, invigorates and preserves the skin and keeps the scalp in a healthy, hair-growing condition. Nothing better for keeping the skin fresh and clear and the hair live and glossy.

Sample Each Free by Mail. Address Canadian Depot: "Potterbox, Ltd., Montreal." Price, Soap 25c. Ointment 25 and 50c. Talcum 25c.

Cuticura Shaving Stick 25c.

Better Value

"SALADA" TEA

T62

Economy in its rich drawing freshness.

BETHANY PERSONALS

BETHANY, May 31.—Mr. and Mrs. W. L. Rowan were visitors to Lindsay on Tuesday.

Mr. and Mrs. F. C. Dawe and Mrs. John R. Reynolds motored to Peterboro' on Wednesday afternoon.

Mr. and Mrs. R. W. Price and Miss Violet Jackson were in Peterboro' on Wednesday afternoon.

Mrs. William Lee is visiting with her sister, Mrs. Martha Howden, at Fairmount.

Mr. George McCartney and daughter, Miss Kathleen, of Peterboro', motored to the village on Thursday afternoon and visited friends.

Miss Lillian Stoneham, of Fairmount, visited Miss Verna Belle Lee for a few days this week.

The furnishings, etc., of the Presbyterian Church are being disposed of by a committee appointed by Rev. Mr. Thomson of Hastings.

The village is very quiet these days. The farmers are busy on the land and the women with their spring house cleaning. The trees are showing forth a beautiful green, the grass is growing nicely and a number of the village gardens have potatoes and beans showing out of the ground. It is thought by many that the season will not be as late as at first feared.

TWEED NEWS

TWEED, May 31.—Mr. and Mrs. Thomas Beatty spent a few days in Toronto.

Mrs. McCormick and daughters spent a few days with Mrs. Clancy.

Mr. and Mrs. Redvers Brown, Lindsay, were callers in town last week.

Mr. Frank Maines and Murney Badgely, Toronto, spent a couple of days in town.

Mr. Noah Goulah returned to Detroit after spending several months with his parents in town.

The Rev. Rodgers and the Rev. William Johnston are attending conference in Kingston.

Mr. and Mrs. P. K. Newton are visiting friends in Watertown, N.Y.

Mrs. Robert Hosie is spending a couple of weeks in Toronto.

Dr. and Mrs. Locke are attending the Ontario Medical Association in London, Ont., after which they will visit some of the leading hospitals in the United States.

Mrs. George Lafontain and Clayton and Mrs. F. M. Cobb spent Thursday in Madoc.

Mr. Charles Quinn, of Queen's University, Kingston, is spending his holidays at his home here.

Miss May Connor, of Madoc, is visiting Mr. and Mrs. Howard Connor.

QUEBEC STRIKE IS DEADLOCKED

No Intermediary Found For Shoe Workers and Manufacturers.

SERIOUS OUTLOOK.

QUEBEC, June 1 (Canadian Press).—With both sides claiming satisfactory results from their respective stands, the unions to the effect that none of their members have returned to work and the manufacturers that the amount of production in their factories has increased from twenty-five to thirty-five per cent. of their normal daily output, there does not appear any possibility of bringing the members of the Quebec Shoe Manufacturers' Association and Shoe Workers Unions to a settlement of their differences.

It is claimed that approximately one hundred new workers have been taken on by the manufacturers since they started their campaign for men to replace the strikers. There is also a rumor that some of the strikers have decided to return to work, against the orders of their unions, but such reports are emphatically denied by Pierre Beaule, head of the National and Catholic Unions.

Mr. Beaule admitted that the situation was very serious, and that it was causing an exodus of shoe workers from the city to Montreal and New Jersey. To date at least fifty men had left town. A shoe representative from Montreal was looking for hands for his factory. This was to be expected, he said, as the Montreal factories were overwhelmed with their own work and the orders which should have gone to Quebec factories. He predicted that unless an understanding was reached within the next eight days, both the manufacturers and workers in Quebec would suffer the loss of the whole summer season's work.

A peaceful settlement and one which would be satisfactory to both sides could be reached, he said, if both the manufacturers and the workers consented to put a little water in their wine. The workers were willing to negotiate but now it seemed that no intermediary capable of bringing both sides together could be found.

Urges Printing Stamps In French and English

OTTAWA, Ont., June 1. — (By Canadian Press).—P. A. Seguin, (Liberal, Compton-Montcalm) was assured in the House of Commons yesterday afternoon that the Government would consider representations made by him for the printing of excise and postage stamps in French as well as in English. Mr. Seguin had a question on the paper asking the government to give assurance "that, when any further issue of postage stamps is made, they will carry out the provisions of our legislation by issuing them in both languages."

Chicago fight fans are hoping that the proverbial bad luck attached to the number "13" will not hold good when the voters of the Windy City vote on a proposal to legalize boxing.

The Northampton Polytechnic Institution, in London, has established a course to train girls for the engineering profession.

HE DEFIES CONSTIPATION!

J. H. Michols of Winnipeg ready to carry ALL-BRAN in his baggage to Britain, if necessary.

When a Canadian going abroad is ready to carry in his baggage a sufficient supply of Kellogg's ALL-BRAN to cover his needs during his journey, he is indeed an enthusiastic booster for that product. Yet that is what was contemplated by Mr. J. H. Michols, of Winnipeg, who wrote to ask if ALL-BRAN could be secured in Liverpool; if not, he would carry his stock with him.

His letter stated that if he had to choose between One Million Dollars and ALL-BRAN he would "much rather do without the million." Mr. Michols realized that Kellogg's is the original ALL-BRAN—and a necessity in the permanent relief of constipation.

Kellogg's ALL-BRAN is guaranteed to bring relief in the most chronic case of constipation—permanent relief, if eaten regularly. Only ALL-BRAN can bring such 100 percent results. Eat at least two tablespoonfuls daily; in chronic cases, use it with every meal. If relief does not follow, your money will be refunded.

Made in London, Canada, and sold by all dealers.

COMING!

Sukloff's Big Fire Sale

Watch for Announcement

TIRES - TIRES - TIRES

FREE INSPECTION - APPLIED FREE

Why Throw Away Your Old Tires?

CASH IN ON THEM AT OUR USED TIRE EXCHANGE

Dunlop and Goodrich Tires and Tubes Stocked in All Sizes

DAWSON & JOHNSTON

PHONE 2123 - CORNER GEORGE AND McDONNEL STS.

Belgian Hand-Made Dresses And Lingerie

Of Interest to June Brides and Every Woman who Admires Lovely Hand Work

DRESSES--- Dresses of Tarare silk, lustrous linen, soft mousseline de soie and Italian tub silk. There are Dresses for women and children in the lot. The colours include orange, green, blue, rose, ecru, oyster, orchid, peach, etc.

Their beauty is, however, in the lovely hand work that transforms each Dress into a real work of art. Some are trimmed with fine embroidery, others with open-work designs after the order of Madiera or Italian cut-work. Some with hemstitching, others with appliques of contrasting tints. The sizes run from 34 to 42 in Women's Dresses; from 6 to 14 in Children's Dresses. For the quality of the garments the prices are the lowest we have ever offered.

Children's Dresses..... $3.50 to $4.75 Women's Dresses.... $3.50 to $12.00

These are all sample garments sent to our warehouse by our leading Belgian assembler of goods of this type They were too high priced to put the line into our stores, but we purchased the samples for our store at sample prices. You can buy them from us at LESS THAN WHOLESALE PRICES.

Linen Dresses Of linen or silk. Trimmed with fine needlework. Six only at..... $4.75

MONSIEUR IPPERSIEL, 16 RUE DE POINCON, BRUSSELS is the assembler of these garments. They are cut and sent to the houses of these Belgian women, where they are worked by fingers skilled in the manipulation of the needle.

When you think of the hours of work put into the working of these Dresses and Undergarments, you cannot but wonder at the prices at which we are offering them to you.

Pretty Linen Dresses Hand-worked and in many pretty colours.... $3.75

Tarare Silk Dresses A few of these are trimmed with dainty embroidery, and are selling at..... $5.00

Child's Dresses Serviceable, prettily coloured, daintily trimmed with hand-work..... $3.75

Daintiest Hand-Worked Nightgowns, Chemise and Sets

These are made of dainty lawn, the finest cambric or of soft Tatare silk. Most of the garments are in pure white, some trimmed with real Torchon lace and fine hand-embroidery.

Some are ornamented with hand-work over applique of light colour. Many are trimmed with small floral designs worked as finely as the best Madiera.

There is only one of each separate article and these, like the Dresses, were only sample pieces.

The prices are not low, but the qualities are a great deal higher than the prices, which run all the way from ..... $1.25 to $7.75

All Silk Chemise A lovely garment, prettily finished with fine drawn-work. Priced at..... $1.75

All-Silk Step-In Drawers A few of these are beautifully finished with drawn-work, and selling at..... $1.95

Fine Embroidered Cambric Gowns A beautiful quality, finished with hand-worked embroidery, at..... $3.00

The Very Finest Cambric Gowns A highly mercerized quality, neatly trimmed with fine embroidery and net, and selling at.. $4.50

For Men! The Finest Egyptian Broadcloth Shirts

Men, don't miss this opportunity when you buy one of these Shirts and compare the quality and the price with some other Shirts and you will feel you have a Shirt equal to two. These are made of the finest quality Egyptian broadcloth with a highly mercerized surface, a quality that will launder easily and retain its new appearance. Here in a good assortment of plain colours, others in fancy stripe patterns, in blue, mauve, tan and white. All with soft collars to match. These would cost you in other stores $3.50. We offer them to you at..... $1.85

Men's Fine Silk and Wool Socks Fine weight Silk and Wool Socks, a grade that looks well and will stand a deal of wear. Some in plain colours, others fancy plaid patterns. Here in a good assortment of colours and in sizes from 9 to 11½. These would sell at a much higher price, but will cost you, per pair..... 39c

Jacquard Bath Towels Jacquard Turkish Towels, size 25 by 45 inches, extra heavy quality and very absorbent. A variety of good designs in blue, mauve and rose; also the fancy rose coloured Towels with deep white border. These Towels are an extraordinary value, and as a special we offer them at, each.... 75c

Krinkle Crepe Bedspreads Serviceable Spreads of good grade white krinkle crepe. These look well on the bed and are very easily laundered. All neatly hemmed and here in the most practical double-bed size. All perfects, and selling at..... $1.69

Lovely English Ginghams These are the heavy, fast coloured Gordon Ginghams or Zephyrs. They come in the 31-inch widths. Some plaid patterns, others in smaller check designs in good light, medium and dark combinations. Usually sold at 39c. Our price, 29c

Normandy Voiles These are the real Normandy Voiles—not the inferior. They wash well, look well and wear well. Colours vary all the way from the bright shades to the dark navy blue and black. All are patterned in white, with small stencilled spots or floral designs. Price, per yard..... 58c

27 inch Fancy Gingham Ginghams in all the best colours, some checks, some pretty plaid patterns. A good cloth that cuts advantageously for children's wear, as well as aprons, curtains or cushions for the summer cottage. A real value, selling at, yard.... 23c

All Linen Towelling A good weight All-Linen Towelling that retains its good appearance and will not become as a rag when washed. A quality that is suitable for hand towels or dish towels. Comes in white with fine stripe border in blue or red. Selling at, per yard..... 15c

THE HALL STORE

Women's Black & White Silk Gloves In an extra heavy quality of silk. These come in the plain two-dome style. Every pair has the double-tipped fingers. Some have fancy points in contrasting shades. Sizes run from 6 to 7½, but not every size in both colours. These are our regular $2.00 values, but as we have only black and white left they are selling at the low price of.... 49c

"THESE WOMEN"

By MALCOLM DUART

COPYRIGHT 1926

The Characters and Situations in this Story are entirely fictional.

BEGIN HERE TODAY.

HARRY MORTON'S home in Peterborough is filled with chorus girls, invited there from Toronto by AUDREY, his adopted daughter. Morton, middle-aged, attractive, wealthy and unmarried, is loved by Audrey and by NONA, a Toronto stage girl, who also is of the party.

JOHN PARRISH, Morton's secretary, brings word to the house that his employer must leave for Arizona that night.

As this chapter opens, Morton has just told Audrey of his approaching trip.

NOW GO ON WITH THE STORY.

CHAPTER XL

"But, daddy, you can't go with your nose that way!" Audrey gasped, coming into the room and closing the door.

"And what will I do with the girls?"

Parrish had been eyeing his employer's reddened feature. "I noticed your face, sir," he interrupted. "Is it a boil?"

Morton put his hand to his nose. "It's just those fool girls. They daubed a lot of lipstick on me, and it won't come off."

Parrish stared, and then his face expanded in a laugh. "What a queer prank!" He continued to chuckle.

"Glad to see you break loose and laugh about something," commented the older man. "You're so infernally solemn."

Turning to Audrey, he continued. "I'll have to go with this illumination the way it is. And you're not going. The girls can stay here, and Parrish will look after you."

Parrish's face suddenly fell.

"I can't stand those girls!" he protested.

"But daddy, I want to go along," wailed Audrey.

Morton ruled against them. "I can't take Audrey, for various reasons," he told Parrish, "and you'll have to stick around and look after her. Those girls won't do any more than kill you. And Audrey—" the girl, woefully, had sunk into Morton's armchair—"I'm sorry. I'd like to take you. But I can't. You must stay here and keep house. Let the girls stay—you won't have any dull times, then."

He tossed his mail to Parrish, who stowed it in his brief-case.

"Get me a drawing room tonight, and a ticket through to Yuma," Morton directed.

He went to the door, and opened it. The girls were clustered in the hall outside, bare-legged, their brief dancing costumes moist with perspiration. Parrish moved into a corner of the study, where he could not be observed.

"I've got to leave Audrey alone here," Morton told the girls. "You're to stay and be her guests. The house is yours—but don't take it entirely to pieces."

He paused, and smiled. "Mr. Parrish will be in every day."

There was a squeal of delight. "Is he the boy who danced with us upstairs?" cried the little blond girl.

Morton nodded.

"Happy days!" she caroled.

The study door behind Morton was shut abruptly, from within. He jerked his thumb rearward.

"That's Parrish inside there now," he informed them.

As they danced around the door, and pounded upon it, he went upstairs. His clothing was scattered among all the rooms, and he was patiently gathering it together when Audrey joined him.

"Mr. Parrish got loose and ran away," she said. "The girls chased him clear out in the street."

"In those costumes?"

She nodded. "It looked as if the entire neighborhood turned out to see," she told him.

"Well, we're disgraced properly now. I hope you have a nice time while I'm gone, Audrey!"

He went ahead, packing his bags, the girl helping him. She did not ask him why he was going away. His long habit of silence about his affairs, had accustomed her to accept, without question, any movement he chose to make.

When he returned to the lower floor, Audrey herded the girls back to their rooms, to bathe and resume their normal clothing.

Nona, in the music room, was softly strumming on the piano. Morton entered, and quietly took his seat in the corner.

"Please go on playing," he told her.

She complied. Her mood was tender, and she played old, simple songs: "Juanita," "The Last Rose of Summer," "The Spanish Cavalier."

Then she swept into the strains of a hymn—"Lead, Kindly Light."

"Where did you learn that?" Morton asked her, as she finished.

"I wasn't always a jazz baby," she responded, a sorrowful twist to her mouth.

She began the strain again, singing the words, softly.

"Harry, I'm sorry you're going," she said, turning from the piano. "I'll have to go back to Toronto, I guess."

"Can't you move over to the house, and stay with Audrey?" he asked.

She shook her head. "They're just playing, here," she said, "and I think I'd better go back to work. I'm trying for a career, now, you know."

She crossed to where he was sitting, and laid her hand on the back of his chair.

"Do you know what makes me want to work, and accomplish something?" she asked. "It's the thought that it will please you."

She sat down, her hands crossed in her lap. "I want you to see me dance—really dance, and I want you to hear the people applaud, and to have you come back-stage, and say: 'Nona, you were good tonight'!"

Tears came to her eyes, and rolled unnoticed down her cheeks.

"I've just been—nothing, all my life," she went on. "Maybe I can be something, now. Harry, you won't go away and forget me, will you?"

He shook his head, and looked kindly at the girl whose dark eyes wistfully searched his own.

Two of the guests were clattering down the stairs. "I can't ever forget you, Nona," he said, hurriedly, as the girls appeared at the door

* * *

Audrey, Nona and Parrish saw Morton to his train that evening. There were stares of curiosity at his nose, from the little group that waited at the station.

"Those chorus men are going back to Toronto this evening," Parrish said.

"Because I'm leaving?" Morton asked.

"I don't think they know it," responded Parrish. "They just came and got some money and said they were going home. They seemed very unhappy here."

"Poor things," said Audrey. "The girls tease them, and the men don't talk to them. I'd hate to be a chorus man."

She kissed Morton, as he turned to the train. Nona offered her hand, and then, on impulse, kissed him, too. They waved, as he mounted the steps of his car, and disappeared inside.

* * *

An unwinking sun beamed down upon Yuma as Morton alighted from his train. The porter deposited his bags on the platform, and beamed as he inspected the tip that Morton had left in his hand.

The man glanced curiously at the Indian woman who squatted on the platform, an array of beads and bags before them, for sale. With shawls over their heads, they waited impassively for trade. An Indian girl, in civilized dress, leaned against a post behind one of the women, talking to her in swift gutterals. The woman responded from time to time, without turning her head.

Morton listened a moment, and then joined the conversation, in the woman's own tongue. Sudden animation lit her face, and she responded.

"Still chattering Choctaw," said a voice behind him.

Morton turned, to face a tall, solemn-faced man, in overalls and high boots, who had come up behind him.

"And I tell you again that isn't Choctaw," said Morton, as if continuing a casual conversation. "I should think that after thirty years in the desert, you'd learn the difference."

The man picked up Morton's bags, and the two walked to a battered automobile that was drawn up beside the station. Morton climbed in, and the overalled man sat beside him, at the driver's wheel.

"Eighteen or nineteen years since you've been over this road," said the driver. "But you'll recognize all the bumps. I wish it would rain here sometimes, and wash some of them old ones away, and make new ones."

"How are you, anyhow, Eli?" inquired Morton.

"Can't complain. You haven't changed much, Harry. Little gray on the temples. How's the baby?"

"Young lady now," Morton told him.

"And pretty as a picture, I bet," said Eli. "Looks like her mother, don't she?" There was a moment's silence. "I hadn't ought to have said that, I guess," the man supplemented. He changed the subject. "Tom Burry got bumped off about ten years ago and Miss Meeter, who married the ranch boss at Bar K has twins—they're about twelve years old, now—and that new shaft we sunk is going to be a winner, all right."

Morton said nothing, as they left the paved highway and turned into a trail that led across the abrupt rises and sharp depressions of the sun-baked desert, over a range of hills.

"How're your Nevada mines doing?" Eli asked at length. "The ones that syndicate took, that went busted?"

"They've cashed in," Morton told him. "Settled at seventy cents on the dollar. They're working the old drifts now."

"You must have made a million," commented the other man.

He steered the car expertly through an arroyo, and up the steep bank on the opposite side. Then, reaching into his hip pocket, he drew forth a plug of tobacco, and bit from it a generous chew.

"I'm glad you made it," he continued. "Remember when you first came down here, hungry as a pup?"

"I remember," assented Morton.

"You didn't know nothing," pursued the other. "Greenest hand that ever hit these parts, toting a canvas and a box of paints. Ditched 'em all, when you got rich, didn't you?"

"Long before I got rich," Morton said, soberly. "I couldn't pack them on my back across the desert. Threw them away, long before I ever located that first mine."

Eli mounted a hill, topped with rotted lava, and carefully began the steep descent.

"Queer how you find bad luck, sometimes, and tackle it, and there's good luck waiting underneath," he philosophized. "You find Audrey, laying there—and right behind the cabin there's your mine, waiting!"

Morton winced. "For God's sake, talk about something else!" he begged.

The machine churned through a patch of soft sand.

"Too bad you didn't locate here," Eli resumed. "You ought to have come and visited, anyway, being that they're your own mines."

He lapsed into silence, and the little car bumped on, dipping and rising as the trail wound its way across the barren waste.

They stopped at noon, for a bite of lunch that Eli drew from the toneau, and for a draught from the water bottle that swung from the tire carrier at the rear. The heat was intense. Morton had thrown his coat into the rear seat, with his collar and tie, and sat, his shirt open down the front, perspiring heavily.

It was evening before they reached the mines. A little cluster of buildings stood on a steep hillside. Brown Mexican children played in the dust of the narrow, rutted road. The mine offices were in a shed, that stood apart from the other buildings.

"That fellow you're looking for's in there," said Eli, jerking his thumb toward one of the tiny shacks beside the road.

(To be continued.)

Her Nerves Were "All Broken Up" She Could Not Sleep

Mrs. David Gallougher, 37 Lyndhurst Ave., Hamilton, Ont., writes:—"My nerves were all broken up and I could not sleep at night, and I would have to get up out of bed and walk the floor for hours at a time.

After Using a Box of

MILBURN'S HEART NERVE PILLS

I Began To Feel Much Better, and after using a few more boxes I could enjoy my rest as well as ever I could."

H. & N. Pills have been on the market for the past 32 years; your nearest druggist sells them; put up only by The T. Milburn Co., Limited, Toronto, Ont.

C. W. LEAGUE SOCIAL.

Musical Programme—Fancy Articles Sold and a Draw For a Chair.

DOWNEYVILLE, June 1.—A very enjoyable social was held in the hall here Friday evening under the auspices of the Catholic Woman's League. During the early part of the evening a very enjoyable programme was put on and a number of fancy articles were disposed of and a beautiful chair, which was drawn for, was won by Mrs. Agnes McArdle of Downeyville. Miss Regina Costello delighted the audience with a song, as also did Mr. Clare Harrington, while Messrs. Angus Twomey and Martin Herlihey, dressed as minstrels, won rounds of applause with their song which included a number of local hits. The Downeyville orchestra, assisted by Mr. Francis Dinner, furnished music for the dancing. The accompanists for the evening were Mrs. Patrick Perdue and the Misses Loretto Harrington and Fanny Costello. A large crowd was present and a very enjoyable time was spent by all.

Personals.

Miss Lillian Garvey, of the Claxton store, Lindsay, has returned after spending the holiday at her home here.

Mr. and Mrs. Frank Cavanagh, of Ennismore, spent Sunday, the guests of friends in the village.

Mr. Clemant Scully has returned home from Cleveland, Ohio, where he spent the winter months.

Mr. and Mrs. John J. Donoghue and family, of Toronto, spent the week-end the guests of the former's sister, Mrs. Patrick Harrington.

Messrs. John Hickey and Michael Garvey attended the sale of farm stock and implements of Mr. Martin Hickey in Ennismore, Tuesday, and report everything sold high.

Miss Marie Murphy, of Lindsay, spent the week-end the guest of friends here and attended the dance in the hall Friday evening.

The Misses Rita Harrington, Aileen Hoolihan and Marjory Murray, of Toronto, spent the holiday at their homes here.

Miss Delphina Piggott, of Cobourg, spent the week-end at her home here.

The stork called at the home of Mr. and Mrs. Albert Carroll on Monday and left a fine baby girl.

Mr. and Mrs. Robt. Lynch and family of Toronto, spent the holidays the guests of the latter's mother, Mrs. Michael Hickey.

Mr. and Mrs. Martin Herlihey and family spent Sunday the guests of friends in Peterboro', having been called there owing to the serious illness of Mrs. Herlihey's father, Mr. Thos. F. Crowley, who is seriously ill in St. Joseph's Hospital, Peterboro'.

TRENT RIVER NEWS.

TRENT RIVER, June 1.—Mr. and Mrs. Herbert Rose and son Harry arrived from Toronto, Friday, at "Ye Olde Mill." Mr. and Mrs. Rose will remain the summer.

Mr. and Mrs. Thos. Doune have returned from attending the funeral of the latter's father, Mr. Atchison.

Mr. and Mrs. Harry Seabourne and children, of Campbellford, are settled in their new home formerly owne by Mr. Langford.

Mrs. Henry Wood has been on the sick list suffering from an attack of bronchitis, but is making a good recovery.

Mrs. Mitchell and her nephew who have been making some improvements the past week at "Raeden," leave Sunday for their home in Toronto.

Mr. H. F. McNichol of Havelock, is having extensive repairs made at the Skene cottage, which he has purchased.

Mr. Jack Christie, Sr., of Toronto, has been at the Christie cottage a few days.

With cold meats

new enjoyment is added by a dash of

CLARK'S TOMATO KETCHUP

Fresh luscious tomatoes cooked the day they are picked and prepared with tested spices give it a wonderful wholesome tastiness.

Prepared by the makers of the Celebrated CLARK'S PORK & BEANS

W. CLARK Limited - Montreal

25-26

Cressman's June Challenge Month

The first day of the "June Challenge Event" starts Wednesday. During the past week our buyers have thoroughly combed the markets. Manufacturers have been very generous and we have collected large quantities of merchandise at prices that are decidedly the very best of the year. THE BARGAIN ANNEX STEPS FORTH WITH WONDERFUL VALUES.

Children's Knee-Length Roll Top Hose 39c Pair

2 PAIRS FOR 75c

Splendid quality Children's Knee Length Roll Top Hose, plain and fancy cuffs, mercerized lisles in sport ribbed and plain knit. An excellent color selection and a good range of all sizes 6 to 10. Now is your time to outfit your children at a saving for the summer season. BARGAIN ANNEX

Natural Shantung Raw Silk 49c Yard

A real good quality Silk, a fabric that will wear and wash well, and is so cool and light for summer. Full 33 inches wide.

WEDNESDAY BARGAIN ANNEX JUNE CHALLENGE PRICE, 49c

9 A.M. TO 12 O'CLOCK NOON

THREE HOURS OF SPECIAL SELLING OF AN ENTIRE NEW SHIPMENT OF WHITE AND COLORED

TABLE OILCLOTH

The same good quality you all know, but just slightly imperfect. Comes in two widths.

1¼ YARDS WIDE **33c Yd.** 1½ YARDS WIDE **43c Yd.**

Ladies' Fibre Silk Hose

ENTIRE NEW SHIPMENT OF THESE SPLENDID QUALITY LADIES' FIBRE SILK HOSE, MILL SUBSTANDARDS

Made with the firm fitting narrowed ankle and reinforced heels, soles and toes. Fine selection of black and popular colors. Good range of sizes for first buyers.

WEDNESDAY BARGAIN ANNEX JUNE CHALLENGE PRICE,

39c Pair

3 PAIRS FOR $1.00

TIME LIMIT SALE IN THE BARGAIN ANNEX WEDNESDAY, 9 A.M. TO 10.30

ANOTHER SHIPMENT OF OUR POPULAR

Bleached Damask

The same quality we have sold hundreds of yards. For ninety minutes Wednesday morning we will sell this same Damask in many attractive patterns, 56 inches wide.

BARGAIN ANNEX JUNE CHALLENGE PRICE,

39c Yard

No Phone Orders—After 10.30, 49c Yard

Silk-Striped Vests and Bloomers

MILL CLEARAWAY SHIPMENT

Ladies' Stripe Bloomers and Vests, season's overmakes and some are slightly imperfect. The Vests have the popular opera tops and the Bloomers are "snug-fit" style. First buyers will have choice of white and colors.

WEDNESDAY BARGAIN ANNEX JUNE CHALLENGE PRICE,

39c Each

New Krinkle LINGERIE CREPES

Pretty Fancy Lingerie Crepes in a host of new patterns and lovely colorings. All first quality goods, about 29 inches wide. Sells regularly for 35c. A value you will appreciate when you see it in the Bargain Annex on Wednesday at the low

JUNE CHALLENGE PRICE,

25c Yard

9 A.M. TO 12 O'CLOCK NOON

Full Bleached Sheeting

FULL 72 INCHES WIDE AND A SHEETING YOU WILL LIKE—PURE WHITE

Will sure give you satisfaction. Come early as we have only three hundred yards, and the price for three hours' selling will soon sell them out. It is decidedly the lowest price of the year. No phone orders.

WEDNESDAY BARGAIN ANNEX JUNE CHALLENGE PRICE, 39c

39c Yard

AFTER 12—47c YARD

Men's Balbriggan Underwear 49c GARMENT

ENTIRE NEW SHIPMENT "PENMAN'S" MAKE SHIRTS AND DRAWERS

All Penman-made garments, in a splendid quality balbriggan. First buyers will have a selection of all sizes in Shirts up to 44 and in Drawers up to 42. Every garment guaranteed perfect. No phone orders.

BARGAIN ANNEX

ABOUT SIX HUNDRED YARDS

All New DRAPERY CHINTZ

MOST ATTRACTIVE COLORINGS AND PATTERNS

Splendid quality and the width is 36 inches. This material makes up well for canoe cushion covers. Regular value, 39c.

WEDNESDAY BARGAIN ANNEX JUNE CHALLENGE PRICE,

25c Yard

The CRESSMAN Co. Limited

"The Store of Smiling Service"

Men's Balbriggan Combinations 89c GARMENT

MEN'S FINE QUALITY COMBINATIONS, ALL PERFECTS, ALL SIZES

These garments come in the popular ankle length and short sleeve style. Early buyers will find all sizes 34 to 44. Every garment guaranteed.

WEDNESDAY BARGAIN ANNEX

Bargain Annex Values of Unusual Interest for Wednesday

JUNE CHALLENGE PRICES

ALL-LINEN ROLLER TOWELLINGS . . . 12½c and 15c
CREAM AND WHITE CURTAIN SCRIMS, YARD . . 15c
25c YARD-WIDE HEAVY FACTORY COTTON, PER YARD 19c
CHILDREN'S VESTS, SPECIAL, EACH 19c
SPLENDID QUALITY WHITE FLANNELETTE, 27 INCHES WIDE, YARD 17c
LADIES' LISLE AND COTTON HOSE . . . . . 3 Pairs 50c

SCHOOL NEEDED BY MISSIONARY

Visitor From China Tells Lakefield Audience Natives Must Learn.

W.M.S. MEETING.

LAKEFIELD, June 1 —The W. M. S. of the Regent Street Church held an open meeting on Thursday evening in the basement of the church, with Mrs. (Rev.) S. A. Kemp in the chair. After the opening exercises Miss Marion Coon, returned missionary from China and formerly a "daughter of the Lakefield parsonage," gave an interesting talk on her work in China. Miss Coon has been a missionary in Chunk King in the Province of Si Chuan and has had many interesting experiences.

Miss Coon expressed her pleasure at being once more in Lakefield where she had once lived. In China there are two schools of thought, one which affirms that missionary work consists only of preaching the gospel and that the educational and medical phases of the work are expensive and useless side-lines.

These people believe that Christ's second coming will be almost immediately, and they don't see any need of preparing for the future work. Other people believe that Christianity must usher in a new social order, and this can only be done by a band of Christian Chinese men and women consecrated to service; the latter is the idea of the Canadian Methodist Church.

Need Education.

The missionary could not give the gospel without the Bible and to be most efficient it must be translated in Chinese and the people taught to read it, so wherever there is a Chinese Christian church there is a school beside it. Also, with so many people living in superstition and amidst unspeakable filth, disease is prevalent, and here the medical branch is necessary, for we can't have a strong Christian organization without raising social and economic conditions.

In China the church believes in preaching the simple gospel. Buddha said that religion was a device to preserve peace of mind under conditions as they are. Thank God Christianity is not like that, and we must progress and have a living organization. The hope of China does not lie with the few missionaries we are sending over, but in the young men and women of China. Chung King is a city of about 800,000 inhabitants, occupying about half the area of Peterboro. It is surrounded by high walls, in which are eight gates, all but one leading to the river, as the city is on the river bank. There is no sewage in the city and no wells, and only a few cisterns, all of which are in the foreigners' compound. Water is sold by the numerous water carriers and is a very precious commodity.

The W.M.S. Girls' Boarding School is a four-story building, situated on very high ground and looking over the city. One would think it was one vast roof, for the houses are built so close together and the streets are mere slits. One day Miss Coon saw a family moving over the roofs.

In an upper room over a rice shop, kept by a native Christian, there is a little sprout of a Christian church. It is used as a girls' day school and for mothers' meetings and services are held there on Sunday. Another is over a carpenter's shop, and each Saturday the speaker held a mothers' meeting and taught the women the gospel story and a simple prayer, and also how to read, as most of them are anxious to learn, and it is a proud day in a woman's life when she has conquered her first page of reading. Ignorance and Christianity do not coolesce.

A foreign pastoral worker is in charge of all churches in the city and the suburbs, and the work is carried on under his direction.

Self-Supporting Church.

There is at Chung King a self-supporting Chinese church, and they became very independent and at one time wanted to throw off entirely the foreign yoke and be entirely native, but they have not done so, and there is a splendid spirit of co-operation, and last summer during an anti-foreign rising when all foreigners were starved out and had to go down by the river, by consular orders, this church remained loyal and true. The exterior is of composite architecture, the roof is Chinese and made of golden tile, while the building itself follows the architecture of the foreign church. This church has its boys' and girls' day school and last year the Chinese erected a boys' boarding school. They have a missionary society for home missionary work and have one man and two girl missionaries in West China. At first the order in the churches was very poor, but it is better now, as they are rapidly learning. The work of Christianity in Chung King is hindered and not helped by the foreign business men, English and American, who are located there to the number of about 200.

The church in China is training teachers, preachers, honest business men and incorruptable state officials, and also future Christian mothers. A well-known American educator said in Japan that a country was never better or higher than its mothers. The level of any country is no higher than its womanhood. The girls in the boarding schools are given clean, airy bedrooms and are taught sanitation and how honorable and dainty womanhood can be. They are taught teaching and nursing and are fitted to be Christian mothers, not the mere chattel which for generations was the lot of Chinese womanhood.

Chinese Girls Progress.

The Chinese girl is fighting for her opportunities of girlhood, as in China a girl was a child, then a woman, with no girlhood intervening. The girl teachers are replacing men in the Government schools. The latter are in great need of funds as the money which should be used for them is used to keep up a vast army of soldiers. During the speaker's residence in China the longest period of peace was fourteen months.

The work among the women of China is the great opportunity of the W.M.S. as the foreign men cannot hope to touch the lives of the women of China.

Mrs. Kemp briefly welcomed the ladies and gentlemen present from other denominations and assured them of the pleasure it gave the W.M.S. to have them present on this occasion. A vote of thanks to Miss Coon for her inspirational address was moved by Mrs. J. H. Sherin and seconded by Mrs. Wesley Sherin.

Mrs. McMillan and Miss Edna Harrison sang very much appreciated solos during the evening.

The ladies of the W.M.S. served refreshments to their visitors, after which the gathering dispersed, having spent a pleasant and profitable evening.

READ THE WANT ADS.

Eat it Every Day

SHREDDED WHEAT

Supplies the necessary bran

SEYMOUR TOWNSHIP BASEBALL SCHEDULE

Season Will Open on June 9 and Close on July 16.

BURNBRAE, June 1. — The schedule of the Seymour Township Baseball League for the season is as follows:

June 9—Burnbrae at Rylstone.
June 11—English Line at Trent River.
June 16 — Rylstone at English Line.
June 18—Trent River at Burnbrae.
June 23—Burnbrae at English Line.
June 25—Rylstone at Trent River.
June 30—English Line at Rylstone
July 2—Burnbrae at Trent River.
July 7—Rylstone at Burnbrae.
July 9—Trent River at English Line.
July 14—English Line at Burnbrae.
July 16—Trent River at Rylstone.

Of the games scheduled for June 30 and July 2, either or both may be played at the Trent River celebration on July 1st. The original plan was to have Burnbrae and Trent River meet in a morning game with English Line and Rylstone at 1 p.m. and a final non-league game between the winners at 3 p.m. This plan, however, was not suitable to the Eastern players, and the matter now rests with the Trent River park management to make plans regarding the games. Burnbrae with three cheese-makers on the roster, is in a poor position to play even an afternoon game at 3 o'clock on account of the distance involved, while some members of the other teams are not in favor of the trip. Further notice will be given of this at a later date.

The home team furnishes two balls, one new and one in good condition for each game. The visiting team arranges for the chief umpire, and the home team provides his assistant.

All postponed games must be played within five days of scheduled date if at all possible. Postponements only allowed for bad weather.

The managers of the teams will present their complete list of 18 players to the secretary at the first game played, and also their entry fee of two dollars. All lists will be subject to the approval of the executive, who have power to strike off the name of any players not considered eligible.

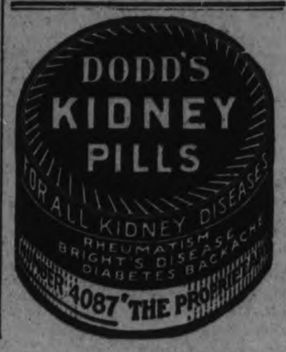

REBEKAH LODGE HOLDS SUPPER

Campbellford Ladies Celebrate Anniversary of Lodge's Founding.

CAMPBELLFORD, June 1—The ladies of the Loch Lomond Rebekah Lodge No. 248 held their regular business meeting on Thursday evening in their lodge rooms. This meeting was preceded by a supper and programme to celebrate the third anniversary of the lodge in Campbellford. Several guests from Picton were present.

The ladies served a delicious supper about eight o'clock. A birthday cake gaily lighted with candles in honor of the occasion was the centre of the table. Toasts were proposed and responded to, to the King and the Rebekah Lodge. The company then all joined in community singing after which the programme was given.

Solos were sung by Miss Kathleen Connor, Robert Dunk, A. Hazell and John Storie. Mrs. Montgomery gave an interesting reading and Mr. Montgomery gave a mouth organ selection. Mrs. Norwood of Picton, past district preside : of the lodge, gave a short address which was enjoyed by all present.

After the programme the lodge held its regular business meeting.

COAL

BEST ANTHRACITE:
Nut and Stove, Ton..... $15.75
Egg, Ton..... $15.50
NUT COKE, Ton..... $13.00

Builders Supplies

Cement, Lime, Carlstone, Gyproc, Wallboard, Rocboard, Sheathing, Barrett Roofings

THOS. A. REHILL CO.

210 Wolfe St. - Phone 245
Prompt Service
Our Specialty

FAREWELL SAID IN NORWOOD CHURCH

Miss Ora Finlay is Leaving For Western Canada.

NORWOOD, June 1.—The service in the United church on Sunday morning was conducted by Mr. Ross Fennell in the absence of the pastor, Rev. R. F. Stillman, who is attending the conference at Kingston. A very interesting address was given by Miss Greta Clarke, who spent four years in China doing mission ary work. There was a large congregation and all were delighted with Miss Clarke's address. A solo was rendered by Master Wilson Riseborough, and his sweet voice reached the hearts of all.

The evening service was in charge of Mr. H. A. Thistlewaite who gave a very eloquent address. Miss Ona Finlay, who has held a position on the staff of the local branch of the Royal Bank and who leaves the first of the week for her home in Sudbury to spend a short time prior to leaving for her future home in Saskatchewan, sang a solo which will long be remembered by all present. Before the close of the service Mr. G. A. Brethen, chairman of the music committee of the church, read a letter of appreciation of faithful services rendered to the church by Miss Finlay during her residence in the village.

The following was the letter:

Dear Miss Finlay:

We, members of session of Norwood United church, have learned with deepest regret that circumstances makes it necessary that your connection with this church and community must soon be severed.

During your stay in Norwood your strict adherence to duty, unassuming demeanor and high type of Christian womanhood exhibited, have made you worthy of the love and esteem you enjoy, of every member of this community.

You early identifed yourself with our church here and the service you have rendered in the choir, the young people's meetings, the Sunday school, and in fact in every organization of the church, have been productive of much good, and although you are leaving us it can be well said, "Her works do follow her." In the choir particularly you have always been a valued member, and your singing has ever been a joy to this congregation, and of real assistance in advancing the Master's Kingdom.

The session of this church, acting for the congregation by unanimous agreement wish to convey to you their appreciation of the splendid services you have rendered, and, we feel that any community in which your lot may be cast, will be the richer by your presence.

We want you to feel that in leaving this church and people you carry with you our sincerest wishes for joy, hapiness and success for you and yours, and above all that "the peace which passeth all understanding,' may be ever present with you.

"Like barks on life's ocean,
We meet, we greet, we sever,
Drifting eternally."

And if not in this world we hope to meet again. Good-bye, God speed.

Signed on behalf of the session, by the music committee.

G. A. Brethen
E. C. Squire
R. G. Lawlor.

The "At Home" given by the Catholic Woman's League in the Government Armouries on Friday night last was a great success financially and socially. The music for the occasion was provided by a local orchestra composed of Ralph Elliott, piano; Gordon Fry, cornet; Oliver Riseborough, saxaphone; Charlie Copen, violin, and Claude Ball, drums.

An exceedingly fine lunch was served about midnight by the ladies of the league.

A number of the members of the Norwood Lodge A.F. and A.M. were in Havelock on Sunday, attending the funeral of the late Mr. Elias Williams, a well known resident of this district. The deceased was for a number of years a county constable and license inspector. His wife predeceased him about a year ago.

MACLEOD TRAIL FATAL.

Child Killed, Another Injured When Car Turns Somersault.

CALGARY, Alta., June 1.—(Canadian Press)—Pitched from a motor car, which turned a complete somersault into the ditch on the Macleod trail, about a mile south of Turner siding, Aileen Grange, 10-year-old daughter of Mrs. Effie Grange, was fatally injured on Sunday.

Her baby brother William, 18 months old, lies in the hospital with concussion of the brain, and his condition is serious.

Mrs. Grange and three other girls escaped with a slight shaking up. The car was damaged considerably and was towed back to the city.

TWO MEN MISSING NEAR HALIBURTON

Long Distance Message Says No Word Has Been Received.

LINDSAY, June 1 — A long distance message from Haliburton this afternoon conveyed the information that no word as to the whereabouts of the two missing prospectors, W. D. Weatherhead and E. D. Solomon, of Toronto, had been received at the village. The district through which they travelled on their way to the portage is only a short distance from Whitney where a game warden and his guide where burned to death last January.

BE THE CUNARD'S GUEST

7 Tourist III Cabin Vacations, Plymouth, Cherbourg, London, June 26, July 10, August 20, Liverpool, July 2, July 30, Belfast and Glasgow, June 25, July 9. From Montreal.

Cabin Class, $145 and up. Tourist III Cabin, $170 round trip. Cherbourg, $177. Be sure and book return.

Cunard ANCHOR-DONALDSON LINE

Particulars from The ROBERT REFORD CO., Limited, TORONTO (Phone Elgin 3471) or any STEAMSHIP AGENT

20

D. L. & W. STANDARD

ANTHRACITE COAL!

EGG, per ton $15.50
NUT, per ton $15.75
STOVE, per ton $15.75
PEA, per ton $13.00
COKE, per ton ..... $12.00 and $13.00

ROBT. HICKS CO. LTD.

Silks at 98c a Yard

Wednesday Morning

500 yards new Silk Materials go on Sale in the Silk Department, Main Floor. One of the most outstanding Silk bargains we have ever offered. Special clearing lots bought before a big jobber's stock-taking. Silks that can be used for dresses, for linings, for draperies. All 36 inches wide.

The Materials—
LAZURE SILKE — CREPE WAVE SILKS — OPERA SILKS — AZURE SILKS

The Colors—
PEACH — MAIZE — RAPHAEL BLUE — GREY — ORCHID — TURQUOISE — JADE — APPRICOT — COCOA — IVORY — ROSEWOOD.

The Quality—
BEYOND QUESTION.

All at one price for Wednesday, and that price, per yard, **98c**

Novelty Dress Lengths $11.50

Just the handsomest silks for dresses that we have shown this season. Exclusive in design and colorings, beautiful bordered effects, no two alike, on white, light or darker grounds. Just opened up and showing for the first time Wednesday morning. They will appeal to every lover of an exclusive and distinctive dress. Very much under value for Wednesday at per dress pattern **11.50**

White Hindu Silks

White Hindu or Raji Silk, a particularly heavy weave suitable for skirts or underwear. 36 inches wide, and extra value, per yard, at..... **1.50**

Special Showing of Exclusive Model Hats Priced at $5.95 and $7.50

Sports, Tailored and Dressy Styles — Beautifully Fashioned, Dashingly Chic and Vastly Becoming.

One cannot resist the loveliness of them, and then, too, pretty summer frocks demand to be complemented Many plain white in silk braids or new English felts, and a few novel numbers in French Sport Felt Hats. Separate and individual models, all of them. In the Millinery Department, Second Floor.

$5.95 and $7.50

Remarkable are the Values Offered by Our

Sale of 100 Coats

Unusually Smart Spring Models
Special Price Featured for Wednesday

Sizes 16 Years to 40 Bust **$19.45** *Smartest New Spring Shades*

Wonderful Values at such a Low Price

If you've waited until now to buy your Spring Coat, you're lucky. A collection of Coats for women and misses of every type. Wonderfully styled in all the accepted silhouettes. Perfectly made by the best makers. Coats that any women will find pleasure in choosing. All are lined throughout.

MATERIALS : Poiret Twills, Tricotines, Charmeens, Novelty Tweeds

Other Coats, part the 100 Lot, are priced at $9.95, $14.75 and $27.50

Sample Pieces of Fancy Linen

HALF PRICE AND LESS FOR WEDNESDAY

Dozens and dozens of pieces fancy linens—tray cloths, lunch cloths, buffet sets, towels, etc. Absolutely perfect except that they are more or less soiled from handling, but a trip to the laundry will fix that. Many a dainty piece suitable for June bridal showers, gifts, or prizes. Regular values up to $2.50. In one big rush lot on Wednesday morning, your choice for **59c**

(Sold at the Centre Table, Main Floor)

GRASS MATS, 25c

Grass Door Mats, size 18 x 34 inches, Japanese make, nicely printed. Just about half-price. Wednesday, each..... **25c**

(Third Floor)

TOWEL ENDS, 25c

Mill ends of Turkish or Bath Towelling, checks or colored stripes, 30 to 36 inches long. Qualities that would sell by the yard at 35c to 45c, to sell Wednesday at, per end..... **25c**

Big Roomy WORK SHIRTS

KHAKI or BLUE CHAMBRAY

You make no mistake in buying this dependable Work Shirt, which is cut in a full generous size from sturdy, serviceable chambray, and strongly put together. Double seamed throughout. Will stand lots of wear. Neck sizes 14 to 17..... **$1.25**

(Men's Shop, Main Floor)

On the Third Floor Wednesday

IVORY MARQUISETTE, 59c — A real high quality Scotch Marquisette curtaining, comes in white or ecru shades, is 50 inches wide, regular 75c quality. Wednesday, per yard— **59c**

SUNFAST MADRAS, $1.35 Sunfast colored madras in colors of terra cotta, blue, brown and green. 45 inches wide, rich silky finish, absolutely sunfast, suitable for dining-room or living-room. Specially priced on Wednesday, per yard— **$1.35**

JOHNSON'S POLISHING OUTFIT, $5.00—Keep your waxed floors in shape with one of these handy outfits. Johnson's complete ouit, consisting of a wax mop, polishing brush, and one quart of liquid wax with book of instructions. Regular value $6.25. The outfit complete Wednesday for— **$5.00**

SLIDING COUCHES, $11.75—Simmons guaranteed couches, either woven wire or link spring, complete with attractive cretonne covered mattress. A handy piece of furniture as it can be used as a couch in the day time and drawn out to form an extra bed at night if desired. Wednesday, each— **$11.75**

Bargain Basement Flower Sale

Hundreds of bunches of trimming flowers on sale in a quick clean up of a wholesaler's stock offered us at ridiculous prices. Divided into two lots for Wednesday and selling at away less than half the regular price. If you want flowers for hat trimming or to brighten up an old hat, this is the chance of the season.

Lot No. 1—500 bunches of flowers, regular up to 50c and 60c for..... **19c**

Lot No. 2—300 bunches of flowers, regular up to $1.00, your choice..... **39c**

2 for 75c

DIMITY GOWNS, 98c

Ladies' night gowns made from nice quality dimity, cut square neck style, trimmed with contrasting color, all the wanted shades in demand this season. Full and roomy, each **98c**

98c Basement Aluminum Sale

Aluminum Utensils made from heavy quality aluminum. Bright finish, easy to clean and long wearing quality. In the assortment you will find:

2-Qt. Double Boilers
1-Qt. Coffee Percolators
1-Qt. Jugs
3-Qt. Sauce Pan and Cover
5-Qt. Preserving Kettle
3-Qt. Tea Kettle
5-Qt. Lock Handle Potato Pots
1, 1½, 2-Qt. Sauce Pan Set
Large Colanders
4-Qt. Open Sauce Pan
Large Mixing Bowl
3-Qt. Berlin Sauce Pan and Lid

All at One Price Wednesday Morning 98c

GARBAGE CANS, 95c

One more lot of those big bargain Garbage Cans. No. 2 size complete with lock lid, made from heavy galvanized iron. 25 only for Wednesday's selling at each **95c**

6 SHERBET GLASSES, $1.39

Sherbet glasses blown from clear glass, with neatly cut grape design. Special Wednesday at, 6 for.... **$1.39**

THE J. C. TURNBULL CO. LTD.

INDIA QUIETER TO-DAY THAN AT ANY OTHER TIME IN LAST DECADE

Gandhi's Dreams Shattered, Says Sir Alexander Frederic Whyte, Kt., in Address To Montreal Canadian Club.

DEMOCRACY MAY PROVE SUCCESS.

MONTREAL, Que., June 1. — (Canadian Press).—India today was more quiet than it has been for ten years past, and Gandhi's dreams lie shattered, but despite his political failure wherever Gandhi had influence that influence was for the good, declared Sir Alexander Frederic Whyte, Kt., addressing the Canadian Club here. Sir Alexander was President of the Indian Legislative Assembly created by the legislation of 1919, resigning that position last year. As to whether the effort to superimpose the democracy of the west upon an Asiatic country had proven a success it was yet too early to say, and the knowledge would be obtained only after the scope given to the natives was enlarged. Sir Alexander also emphasized that the success or failure of the plan would depend not on what Englishmen may or may not do, but on the Indians themselves.

In approaching this situation it had to be remembered that to the Indian, and especially the Hindu, religion was all important, as contrasted with the western conception of working out one's salvation in company with one's fellow-men.

The roots of India were in religion, and since all religions come out of Asia the Hindu looks upon the westerner with a sense of superiority, At the same time, because of the command by the westerner of material things, the Indian is at the same time bound to look up to him, a condition of things which creates irritation.

Macaulay's Dictum.

Sir Alexander recalled that 100 years ago it had been Macaulay who had laid it down that English was to be the language used, and the result of that had been that for three or four generations past young Indians had turned to western universities for education, and there, in addition to learning professions, had imbibed of western political principles.

"The ferment of modern India began in Macaulay's inkpot," said the speaker. If in Britain there was an autocratic government conditions in India would not have changed much, but since the Englishman had succeeded in establishing democratic government for himself, he had felt it to be logical that the Indian should be given the same chance, hence the establishment of the Legislative Assembly in 1919, and the granting of power to Indian ministers over education, public health and local government.

Control of these public departments did not mean to the Indian what it would to Canadians, said the speaker, for after the war there had been no money to spend for education or public health, hence no progress had been made. The Indian politicians, deprived of that outlet for their energy, had turned to agitation. He felt that for a long time to come administration would have to be held by British officials.

Gandhi's Results.

Referring to Mahatmas Gandhi, Sir Alexander said that it was because of his self-sacrifice for Indians in South Africa and India, and, on their part, of their belief that he was the reincarnation of one of their gods, that the Hindus were swayed by him. The non-co-operative movement, despicable, mean, and carrying with it bloodshed, had yet done more good than harm, said Sir Alexander.

"He was essentially an enemy of government, and that led him into conflict with government, and the only thing government could do was to close his mouth. The trial which led to his imprisonment was probably the most remarkable which has happened in 2,000 years."

There was a prisoner who did not challenge the right of his judge to try him, who admitted he was guilty, and who told the judge when the latter suggested a minimum sentence that he would be failing in his duty if he did not impose the maximum sentence.

"The course of that trial revealed more than anything else to the watching world the difference between the philosophy of the East and the view of established government. That was a quarrel for which there was no solution." Gandhi was subjected to a hard fate, and the motives he expressed deserved commendation and admiration.

WILLIAM DAVIS

(continued from page 1)

fused to divulge any information concerning the two men until an investigation had been completed. It is known, however, that Davis and Miller were together last Thursday, when they spent the day at Winnipeg Beach, a summer resort near here. They motored into Winnipeg on Thursday night.

Robert Segal, owner of the rooming house where Davis sought refuge, is recovering from his wound. His condition was reported good yesterday.

Identity Fixed.

FORT WILLIAM, Ont., June 1 (Canadian Press).—Sergt. George Marr, of the city police force, who has just returned from Winnipeg, identified the bandit, Davis, who killed Maurice Garvie in the hold-up at the Royal Bank branch in Winnipeg, as Wilfrid Bonnin, a Fort William boy, who has had a criminal record for years, having escaped from the Toronto Reformatory and the Fort William prison farm and who was sentenced to three years for robbing a home in this city.

Sergeant Marr visited him in hospital and Bonnin recognized him and spoke to him by name, asking after others whom he knew in Fort William.

Bonnin greeted Sergeant Marr with "What the hell are you doing up here?" Later he asked how Chief Dodds and Inspector Watkins, of the local force, were getting on.

Bonnin was born at the head of the lakes. He was a newsboy for a time, but soon after he entered his 'teens he became well-known to the Fort William police for petty crimes. He was constantly in trouble. His parents, old-time residents of Fort William, found the lad difficult to discipline

Sent to a reformatory, he later escaped. He drifted back to Fort William, and it was not long before he was convicted of shop-breaking. He had only partially served his sentence when he broke away from the industrial farm. Theft of an automobile placed him in the police toils later, and in June, 1919, he was convicted of robbing a Fort William residence and sentenced to three years in Stony Mountain Penitentiary.

CAPT. J. H. BURNHAM THROWS DOWN GAGE

(Continued from page one.)

efforts. Reference had been made to what he had done for the men under his command. He had done nothing in comparison to what the men had done for him. They had never failed him and had supported him at every turn. Later, in general conversation, Col. Johnston spoke of the splendid backing given to the 93rd by The Examiner.

The entertainment provided was of a high order. Messrs. Parkin Sr., Parkin Jr., and Taggert rendered some instrumental selections, in fine style. F. Clark sang a solo, accompanied by the banjo. Art Thomas performed some card tricks in a manner, which, had he lived in the Middle Ages, would assuredly have led to his incarceration as a sorcerer or magician.

About eleven o'clock a call was made for volunteers for fatigue duty —to carry out the refreshments, on which the company fell with great gusto. Votes of thanks to the committee, and three cheers for Col. Johnston brought the evening to a close.

OBITUARY.

MRS. LETTY McGRATH.

CAMPBELLFORD, June 1—The funeral of the late Mrs. Letty McGrath took place on Thursday morning in Warkworth. Rev. Father Ferguson officiated at Requiem Mass at ten o'clock.

The pall bearers were: Messrs. Corkery, Mahoney, Wilson, Clemens, Cowan and Roach.

Interment took place in the Warkworth cemetery.

MISS FANNIE RAY.

LAKEFIELD, June 1.—The funeral of Miss Fannie Ray took place from the family residence on Regent street and was attended by a large number of people who took the opportunity of paying a large tribute of respect to one whose good deeds and many acts of kindness endeared her to the community.

Rev. P. L. Jull of the United (Presbyterian) church was in charge assisted by Rev. Walter Cox and Rev. N. Spencer.

Mr. Jull spoke briefly and appropriately from the text: "Come unto me all ye that are weary and heavy laden and I will give you rest"; referring to comfort to the worn and the sad in those beautiful words of our Lord. The promise of rest was especially welcome to the toiler who was physically and spiritually in need of the promised respite.

"This home had been known for many years for its generous hospitality and its kindness and it was a real influence in the community. To those who mourn the loss of their loved one I would say 'lean hard' on your Heavenly Father who is ever ready to bear your burden and give you His divine comfort."

The pall bearers were: Messrs. Webster, Blewett, Clarke, Garbutt, W. W. Leonard, E. H. Northey, Perry Spence and Thomas Watson.

A large procession of motor cars followed the hearse to the Lakefield cemetery where interment was made in the family plot.

MRS. JOHN FERGUSON.

LAKEFIELD, June 1.—Catherine Kidd, relict of the late John Ferguson, passed away on Sunday at her home on Nelson street, at the age of 83 years. Her husband predeceased her some years ago, and her only child, Mrs. (Dr.) J. N. Johnston, died about twenty-two years ago. She is survived by her granddaughter, Miss Beatrice Johnston, and two sisters, Mrs. Kelly of Omemee, and Mrs. Campbell, of Belleville.

Mrs. Ferguson was a lifelong member of Lakefield Presbyterian church and was held in high regard by all who knew her.

The funeral will be held on Wednesday afternoon at 2.00 o'clock from her late residence, and will leave at 2.30 for interment in Lakefield cemetery.

CAMPBELLFORD NEWS.

CAMPBELLFORD, June 1.—Mrs. Malcolm Cook and children, who have been visiting her parents for some time at St. Ola, arrived in town this week to reside. Mr. and Mrs. Cook will take up residence on Rear street.

Mr. T. L. Diamond has sold the house and contents owned by Lorne Pacey of Havelock to John L. Hay. Mr. Hay will take possession on June 1.

Mrs. John Harris of Toronto, who has been visiting friends in town, left on Friday to visit friends in Peterboro before returning to her home Saturday evening.

Mr. G. Walker visited at the home of Mr. and Mrs. J. W. Taylor this week.

Mr. and Mrs. C. W. Smith and sons spent Sunday in Belleville.

Mrs. H. Mason of Toronto spent the past week in town.

Mrs. Sills of Madoc spent Tuesday in town with her husband, Mr. Sills, who has taken Norman Heayn's work at the station.

Mr. J. L. Hoover spent the week-end in Orillia. Mrs. Hoover, who has been visiting her daughter, Mrs. Church, for some time, returned home with him.

Miss Emma McArthur left this week for Rochester, N. Y., where she will reside. Her sister, Mrs. J. I. Adams, accompanied her and will visit her sister, Miss Mary McArthur, and her daughter, Mrs. Angus.

Mrs. McKever of Toronto, who has been with her neice, Mrs. Frank Daly, for the past week, has returned to her home.

Mr. and Mrs. John Owen of Jefferson, Wis., who have been visiting Mr. and Mrs. C. L. Owen for the past few weeks, left on Wednesday for their home.

Mrs. M. Boyd, who has been with her daughter, Mrs. Couch, for the past few months, returned to her home in Toronto.

Mrs. M. McCarty and daughter of Toronto are visiting Dr. and Mrs. H. O. Richardson.

Mr. and Mrs. John Hart and son Francis of Belleville were guests of Mr. and Mrs. John Callaghan last week.

Mr. and Mrs. William O'Keefe and family of Tweed visited Mr. and Mrs. J. Callaghan last Sunday.

Miss Ina Sayles and Miss Gertrude Callaghan spent Sunday with the former's grandfather, A. P. Spafford, Bradley's Corners.

MEN MISSING IN HALIBURTON

Two Prospectors Believed Lost in Ayre Township.

GONE OVER WEEK.

LINDSAY, June 1.—Information was received in the village of Haliburton on Saturday that two prospectors have been reported missing since Monday, May 24th.

It appears that the missing men and a companion came to Haliburton from Toronto a little over a fortnight ago. They were taken to Redstone Lake, and last Monday the two men started out to find the portage from Greezie Lake to the Madawaska river. They were making the journey on foot and as they did not return, the third prospector left camp on Tuesday morning for Redstone Lake to secure the services of Mr. Fred Austin in the search. The two men searched the woods as well as the shores of the lakes Wednesday and Thursday without success. Mr. Austin hurried back to Haliburton to give the alarm, and Reeve W. R. Curry ordered out a search party, the members of which started out Sunday afternoon. The two men are supposed to be lost in the township of Ayre, twenty-five miles from Haliburton village.

A record is believed to have been established at a church in Bristol, England, in the recent christening of Mrs. Maria Davies, who is 102 years old.

FORMER PROVINCIAL TREASURER IS FREED ON TICKET-OF-LEAVE

(Continued from Page 1)

when they passed through Napanee.

Special Order.

A special order was sent to the authorities at the prison to release Smith on ticket of leave, pending the arrival of the license from Ottawa. Instructions were given at once to prepare him for his departure. He was notified by Chief Keeper Walsh a few minutes after the order arrived that he was "going out."

The original arrangements up to the arrival of Mr. Grosch, were to send Smith out on the train, the usual procedure, in charge of the prison escort, who delivers all released inmates to the station for their destination.

Was Model Prisoner.

It was Smith's wish to leave by motor. Several times he has mentioned to inmates, since released, that when his time came to leave the prison he was anxious to get away quietly, to avoid newspapermen and the curious crowds which gather at the station when well known men are released.

It is stated that the wedding of Smith's daughter to Jack Grosch was held up until Smith was released. The former cabinet minister has earned the name of being a model prisoner, and left without a single mark against his record. He first worked in the library as an assistant and later was transferred, early this year, to the accountant's office, taking the position left vacant by John Doughty, when he departed. Smith worked beside W. W. Dunlop, former inspector of provincial prisons, who is serving a four year sentence.

It is stated that Smith is in good health, despite reports to the contrary and that his cheerful manner in carrynig out his duties along with his sanguine temperament, was an inspiration to the inmates.

Smith was convicted and sentenced on Oct. 24, 1924, to three years in Portsmouth Penitentiary, Kingston, on charges of conspiring to defraud the province of Ontario in connection with the purchase of bonds when he was provincial treasurer. He is 49 years old, was born at Stratford, Ont., and has farmed most of his life. He was prominent in municipal affairs in Downie township, when he was elected U.F.O. member for South Perth, in the general provincial election of 1919. He was appointed provincial treasurer on Nov. 13, 1919, and in the election of 1923, he was defeated by 46 votes, by McCausland Irvine Conservative.

TORONTO, June 1. — Legal officers of the crown at Queen's Park state that there is a difference between releasing Peter Smith under a pardon or under a ticket of leave. A pardon would wipe out all the remaining sentence and nullify the $100,000 fine against the former provincial treasurer. Release under a ticket-of-leave will all depend upon the terms of the release. It is explained that a ticket-of-leave may only refer to the first three year sentence and not to the five years additional sentence if the fine is not paid. At the end of three years Peter Smith would still be in default if the $100,000 fine was not paid. The legal officers are waiting to know the terms of the ticket-of-leave to clear up this point.

HAPPY TO BE HOME.

Stratford, Ont., June 1.—(Canadian Press.)—Peter Smith, former Provincial Treasurer, who was released from penitentiary yesterday, arrived at his home, 66 Brittania street, from Kingston, at 8.40 o'clock last night, tired, but happy to be again in his home town and with his family. No ceremony heralded his coming and he was met at his home only by members of his family, friends evidently wishing not to disturb him.

Mr. Smith was accompanied on the homeward trip by Jack Grosch and R. A. Innes, both close friends of the Smith family. The trip, which was made in the former's car, was uneventful and practically no stops were made en route. Mr. Smith declined to make any comment last night. Mrs. Smith stated that he had enjoyed the trip and was quite well, though a little thinner.

NEW LIGHTING SAVES EFFORT

No Inside Cleaning Required By Powerful Lamps Now Installed.

ARCS DISPLACED.

The Utilities Commission is at present displacing half the magnetite are lamps in the city in favor of incandescent lamps. The lights are thousand candle-power series, 20 amp lamps with refractors, and rippled glass canopies as well as rippled glass globes. The work of changing the light is half-completed and the comparative costs of the two lamps are being carefully studied. It is expected that the new lamps will be more efficient and will involve less cost of upkeep. One of the chief defects of the old magnetite lamps arises from a brown dust which comes from the electrodes used in them, and which settles on the inside of the globes, thus necessitating inside cleaning. In the newer lamps this difficulty is eliminated as they require outside cleaning only.

IT PAYS TO ADVERTISE

WOMEN'S PAGE

COSMETICS RUIN THE COMPLEXION

Smoking and Drinking By Women Are Also Condemned at Convention.

EDUCATION URGED.

MONTREAL, Que., June 1. — (Canadian Press). — In an address given at the opening of the American Laryngological, Rhinological and Octological Society here yesterday before 161 ear, throat and nose specialists from all parts of Canada and the United States, who are attending the convention, Dr. Wolff Freudenthal, M.D., of New York City, told of the ravages wrought by excessive drinking of alcohols and the use of cosmetics, on the respiratory apparatus of young girls and women of to-day.

Smoking, Dr. Freudenthal said, accentuated the upper and lower air tract and also the throat, seriously. Excessive smoking was bad for men and women, but especially for women, because the linings of the throat and nose were so much more delicate than those of men.

Cosmetics were strongly condemned by the speaker, who said "they affect the nose and throat, irritating the membrances and may also cause 'vasomotor rhnitis' and asthma, because some of them are unadulterated."

"I have no good word for cosmetics," he continued. "They destroy the complexion of any woman and injure the membrane."

Alcohol in excess was bad for the throat and breathing apparatus, the speaker maintained, but he favored its use medicinally in certain cases.

"I consider alcohol in the wasting diseases, such as tuberculosis and diabetes, very helpful. It counteracts the waste of tissues."

Dr. Freudenthal denounced prohibition, saying among other things that "morals of young girls in the United States were being spoiled through prohibition." Formerly, he said, "a young girl never touched whiskey. Now she drinks with the boys."

"Prohibition is not preventing the ills of alcohol," he continued, "because you can get it if you have the money. The only way to prevent drunkenness is to educate the people. Prohibition in the United States has done no good—it has done harm and it is going to do more. Crime has increased, venereal diseases have not diminished, nor have diseases of the central nervous system."

SOCIETY

Mr. and Mrs. Nelson Pogue, 471 King street, announce the engagement of their only daughter, Beatrice, to Mr. H. M. Shockley, B.A., Sc., son of Mr. and Mrs. R. H. Shockley, Vancouver, B.C. The wedding to take place the end of June.

Mr. and Mrs. Lansby F. B. Hartley, 507 Stewart street, wish to announce the engagement of their only daughter, Mary Catharine, to William Andrew, second son of Mrs. Anne Wight and the late Andrew N. Wight, Trent River, Ont.

Mr. and Mrs. Thomas Duggan, of 479 Sherbrooke street, left Friday morning for Alexandria Bay, New York, on an extended visit with their daughter, Mrs. James Sherman.

Miss L. Turnbull of Toronto was a guest today at the wedding of Miss Ethel Heron and Mr. D. Vernon Canning.

Mr. W. McWilliams of Detroit, formerly of the staff of the Canadian Bank of Commerce here, is in town for a few days.

The Misses O'Brien of Toronto, formerly of this city, daughters of Mr. and Mrs. John O'Brien, Park Street, motored down for the ordination ceremonies at the Cathedral on Sunday.

The friends of Miss Margaret Lazure, of the Capitol Theatre staff, will be pleased to learn that she is progressing favorably after an operation for appendicitis in St. Joseph's Hospital.

The first of the annual series of luncheons held at the Golf Club by the ladies will take place on Wednesday at half-past twelve o'clock, with progressive bridge in the afternoon for non-golfers. Arrangements are in the hands of the entertainment committee, with Mrs. C. G. Graham as convenor.

Mr. Ben Clute, who has been travelling with the Sir John Martin Harvey Company, is visiting his parents on Albert street.

Miss Lillian Monerief of Rochester, N. Y., has returned home after a short visit in the city.

Mr. and Mrs. Charles Calcutt of Harwood, ar spending the day with the Misses Calcutt, Ashburnham.

Rev. J. D. Paterson is in Toronto, attending the Diocesan Synod meetings. He was accompanied by Mrs. Paterson.

Messrs. R. B. Rogers, J. J. Turner and T. H. Adams left this morning for Toronto, to attend the meetings of the Diocesan Synod.

Mr. F. Turner of Buffalo, N. Y., son of Mr. Frank Turner of this city, motored to Peterboro for the week-end, accompanied by his wife.

Miss Margaret MacPherson, nurse-in-training at St. Michael's Hospital, Toronto, is in the city for the funeral of her brother, the late Joseph MacPherson.

Mr. Arthur Mitchell returned to Detroit yesterday after spending the week-end with his parents, Mr. and Mrs. A. Mitchell, 78 Aylmer street.

Mr. J. E. R. Munro, principal of the King George School, is in Nicholls Hospital, where he underwent an operation this morning.

Rev. R. C. Blagrave, D. D., is in Toronto, attending the sessions of the Diocesan Synod.

Mr. Earl Jones, son of Mr. and Mrs. R. N. Jones, Charlotte street, who is with R. G. Dun's financial house at Buffalo, N. Y., spent the week end and the U. S. Decoration Day, at home.

Mr. E. A. Peck, M. P., left this morning for Ottawa.

The Misses Martha and Gertrude Kirn, of Detroit, are spending a few days at their home here.

Mrs. M. K. Clarke of Portland, Oregon, was a gue to-day at the wedding of Miss Ethel Heron and Mr. D. Vernon Canning.

Mr. and Mrs. E. Lillico, Engleburn avenue, have returned from a six months' sojourn in Tampa, Florida.

Mr. and Mrs. William Canning, and Miss Kathleen Canning, Westmount, Montreal, are in the city today for the wedding of their son, Mr. D. Vernon Canning, and Miss Ethel Heron.

TUGBOAT TO SAIL.

Arena-Naida Was Caught in Freeze-up Last Year.

The tugboat, Arena-Naida, which is still moored to the wharf at the Government Dock is expected to sail out in a few days. The boat was caught by the freeze up on her last trip during 1925. She looks little the worse for her winter's sojourn in the ice.

Evening Examiner "Ideal Fashions" by Jean Belle-Hamilton

Cape Costume Strongly Accented in The New Mode

Quite the newest note of the season in sportswear is the cape frock presented here, and developed in twill of an interesting design. The slender, straight little frock opens at the center front and is trimmed with a row of buttons from square neck to hemline. A narrow leather belt outlines the low waistline and the long sleeves are set in at the armhole. The cape is slightly gathered at the neck and finished separately, being secured to the dress with snap fasteners under the collar. NO. 1041 is in sizes 16, 18 and 20 years. Size 18 years requires 5 yards 36-inch material; ¼ yard 36-inch plain contrasting for collar; or 3½ yards 54-inch material. Price 20 cents.

Every woman's desire is to achieve that certain different appearance which draws favorable comment from the observing public. The designs illustrated in our new Fashion Book are originated in the heart of the style centers and will help you to acquire that much desired air of individuality. Price of the book 10 cents the copy.

Pattern Purchase Coupon

Address Fashion Department, Evening Examiner

No. ..... Street .....

Name .....

Pattern Number ..... Size .....

Town .....

Province .....

Amount Enclosed .....

Price 20 cents each—coin preferred

The Woman's Day

Written by a Woman for Women.

Touching brightly on woman's every major interest in life from books and babies to politics and psycho analysis.

(By Allene Sumner)

"IT MAY BE LIFE—"

"Jack loves me well enough, I know,
But does he ever bite his lip,
And does he chew his cheek to show
That Passion's got him in a grip?
An' does his gun go pop-pop-pop
When fellers gets familiar? No.
He just says, 'Op it!' and they 'op—
It may be life, but ain't it slow?"
—A. P. Herbert.

HIS LIST!

Suppose that somebody handed you paper and pencil with a sign-on-the-dotted-line expression, and told you to list the things you liked best. That's what a reporter did to Arthur Tuckerman, novelist. He wrote—English hedgerows in May, coming into strange harbors at dawn, palm trees in moonlight, blondes in black crepe de chine, trout fishing, the sound of airplane motors, Conrad's novels, etchings, men's tennis doubles, and rafts to swim out to."

ANY WOMAN'S LIST.

Would probably include her first matinee, her first kiss, her first lover, her first pie or cake, her first baby's first smile, her first complete lingerie set, peach chiffon with real lace insets—rubbish! Not one of it true—that's just the list men would suppose it to be! What really? Not telling!

Any mere male who had once partook of French mushroom soup would lead his list with that. He might throw in the recipe for the joy of posterity. Simmer 3 pounds of knuckle of veal for 3 hours with an onion and small bunch of parsley. Strain and reheat. Cut fine half a pound fresh mushrooms and simmer 15 minutes. Beat together 2 eggs, 2 tablespoons flour, 1 cup of milk. Take soup from fire, add thickening and 1 tablespoon butter. Reheat, bring to boil and serve with cubes of fresh-buttered toast.

ADVENTURES of the TWINS

by OLIVE ROBERTS BARTON

WHAT THE TWINS SAW IN SHUT-EYE TOWN.

The Twins looked at all the queer people in Shut-Eye Town, going up and down and in and out, and here and yonder, willy nilly, the queerest way ever. They whisked by under their very noses or walked between them, or darted out unexpectedly from nowhere, disappearing just as suddenly into nothing.

The most amazing part of it all, however, was that nobody made a sound. With so much hustle and bustle and hurrying and pushing, you'd have expected it to sound like circus-day. The Twins must have showed how very odd they thought it was, for all at once a tall thin person with long arms like toll-gates, suddenly stretched out one of his arms in front of them and they had to stop.

"My name is Geewhillikins," said he in a solemn voice. "Why are you so surprised?"

"It's so very quiet," said Nick. "Nobody seems to make a sound. Do they all wear overshoes?"

"No," said Geewhillikins. "But our streets are made of rubber. Grade A Number One rubber that never wears out."

"Can't you ever stamp or make noise?" asked Nancy. "What do you do when you're cross?"

"Cross!" exclaimed Geewhillikins. "Cross! What does that mean? Is it anything like whooping cough? As for whooping cough, we have a wonderful invention. Silencers! You can't hear a thing."

"Say, Mister," said Nick suddenly, "we came to this place to look for a couple of friends, so we must be going, I guess. Thank you for telling us so much about everything."

But strange to say, Mister Geewhillikins turned slowly into a great green lobster with enormous whiskers and great green claws like nut-crackers. One of these nut-cracker claws he snapped rudely before Nick's nose, looking as though he should like to say something rude also.

But he backed hurriedly away without any further remark, and Nancy said indignantly, "I know why he did that. He didn't think his thumb would make enough noise if he snapped it, so he turned into a lobster just so he could have those horrible claws to snap."

"I shouldn't wonder," said Nick. "But, oh, Nancy, look at all those queer people!"

The Twins stood and watched the people of Shut-Eye Town go sliding by in their queer noiseless way.

First a lady as wide as a mattress and no higher than a shoe-scraper passed, leading a dog as long as a clothes-line and as thin as a clothes-pole.

Next came a man as high as a church steeple and so narrow he could have walked through a door crack. Without a word the man jumped on a six-legged horse which promptly leaped up on a house and went down the chimney.

The third person was no other than an enormous egg, who seemed to be able to bend quite easily in the middle, for he bowed this way and that to all his friends as he passed, constantly taking pinches of snuff and sneezing without any noise.

The fourth person stopped in front of the Twins and introduced himself. "I'm Upsidaisy," said he. "I'm first cousin to the Lowly Daisy, but I refused to be so humble and changed my name. Now you know why I wear a high silk hat, a pair of glasses on a string, and spats. Good-bye!" And away he went.

"Say, Nick," whispered Nancy. "I feel as though I was asleep."

"So do I," nodded Nick. "But I'm sure we're not."

(To be continued.)

(Copyright, 1926, NEA Service, Inc.)

HER OWN WAY by a Girl of Today

A CALLER.

"I told Mamie about Buddy ordering two hundred dollars worth of handkerchiefs from me that morning and I confess I was a little envious as I saw the tender smile that wreathed her lips. I wondered why I had never loved anyone like that, when I wanted to so much.

"Buddy is going to send for Tortentio to come to Toronto and teach me. I am going to be his only pupil."

"Is Buddy also coming to Toronto to live?" I asked bluntly.

"No. He is going to stay in New York with his wife."

"Then he did tell me the truth," I said quite involuntarily. "He does intend to do that one decent thing."

Mamie didn't ask me what that decent thing was and I asked: "What are you going to do with your mother? What will you tell her?"

"I am going to tell her that I have found a music teacher who will pay me a living wage to be his secretary, and will teach me to sing for nothing, or rather will wait for his money until I am an opera singer.

"I am going to borrow twenty-five thousand dollars from Buddy, and I am going to bring home my little thirty dollars a week to mother. Then I am going to Pay Tortentio his regular price. Buddy and I have figured it out that this money will keep me with strict economy for three years. By that time I will know if I can really amount to anything as a singer.

"Oh, Judy, I am very, very happy," Mamie exclaimed as she burst into a torrent of tears.

"Tut, tut. What is your friend weeping about? If her eyes are as pretty as yours, my dear, it is very bad business to cloud them over with tears."

We—Mamie and —had been so taken up with ourselves that we never noticed there was anyone else in the room. When we heard this speech, however, Mamie began hurriedly to dry her tears, and I looked up to see Mr. Hathaway, Sr., at our table.

"This is the last place I expected to see you, Mr. Hathaway."

"Why, isn't it a good place?"

"Yes, but it isn't a stylish place, you know."

"Well, Miss Dean, I own this place and a chain of about twenty others in the city. I often go to one of them for luncheon. I like them better than the bigger places. How did you get along a Mortons today? Did you get your job?"

(Copyright, 1926, NEA Service, Inc.)

TOMORROW: "He Didn't Mean it."

Tomorrow's HOROSCOPE

By Genevieve Kemble

WEDNESDAY, JUNE 2.

According to the strong influences from the most potent of planetary positions, this should be an unusually active and eventful day. Things long in a condition of stagnation should suddenly take on life and move into active situations which may possibly involve a change of environment. Events radical in their nature may transpire, but all undertakings should prove of decided advantage and substantial benefit. The predominant configurations urge bending the energies in the direction of cherished ambitions with assistance of friends and powerful interests assured.

Those whose birthday it is may look for an active and eventful year, with important change and many advantages, benefits from friends, and an assurance of ambitions fulfilled. Personal affairs also flourish and give pleasure. A child born on this day may be generous, kindly, accomplished and ambitious and should rise rapidly to excellent position in life through its own intelligent efforts and the assistance of powerful friends.

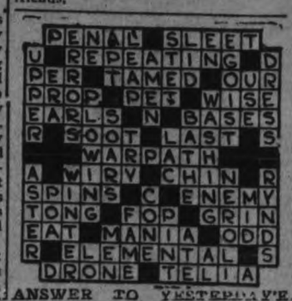

ANSWER TO YESTERDAY'S

UNITED CHURCH TO TAKE STOCK; MOVES FORWARD TO NEW TASKS AT GENERAL COUNCIL NEXT MONTH

Seven Women Are Among 454 Members of Council.

MANY PROBLEMS.

Mission and Financial Plans Are Ready For Discussion.

(Written for The Canadian Press by R. P. Stouffer.)

MONTREAL, Que., June 1. — One year of union finds the United Church of Canada looking toward the place where the duties of a constitutional convention as well as of a deliberative assembly await 454 commissioners to her General Council. Sederunts will be held in the American Church of Montreal, an institution known for generations as "the most Canadian church in Canada," the place of worship for a succession of the nation's honored builders and dreamers. In addition to the former American Presbyterian Church, the facilities of neighboring Emmanuel Congregational Church and of spacious St. James' Methodist Church are being made ready for special uses.

The time is June 10, the first anniversary of the day on which the representatives of three churches—Methodist, Presbyterian and Congregational—met to realize their union and to celebrate its consummation; to subscribe to its basis and with prayer and prophecy hallow the deed; to receive the acclaim of the sister churches of many British lands, and, as the first corporate act, partake of the Holy Communion.

Face New Tasks.

This time the summons is to make survey of the first year of united life and to draw up forms within which the immense and potent organism may continue to function. For these onerous tasks the election of ex-Moderators of Assemblies and Synods, Conferences and Unions, has been effected by an intensely interested constituency, which recently assembled in 11 electoral colleges throughout Canada and in Newfoundland.

But first must come the evening hour at which the 447 men and seven women, equally divided between the ministry and the laity, will assemble as worshippers to sit again at their Lord's table. Rev. George C. Pidgeon, D.D., who within a period of 10 days last year was made Moderator of the General Assembly and also of the General Council, will be doubly called to lead in these exercises.

Then Rev. T. Albert Moore, D.D., Secretary of General Conferences of the Methodist Church and now of the General Council, will proceed to call the roll of the second General Council, albeit the first one regularly elected by the United Church.

Thereafter, for probably a fortnight of three sederunts a day, will follow detailed reports of enterprises "on which every hour the sun is waking" as the review follows the missions around the globe. There will be statistical records of a membership never yet completely made up and totals of an unexampled outpouring of wealth for maintenance and extension of the Kingdom of Christ. Meanwhile, the intangible and imponderable factors which have given impetus to an uninterrupted progression will be revealed in addresses and debates.

Office of Moderator.

The Moderator's account of his tour, which has been literally one "of all the churches" in every conference and in many presbyteries, will picture how ministers and people have faced unusual opportunities and problems. Visions of the church's mission in the world have been enlarging. New fellowships have fostered stronger loyalties. Unity has released evangelizing forces. These are the concerns which have engaged Dr. Pidgeon's attention and have healed many wounds.

Succession to the Moderatorship is no foregone conclusion, judging by experience. Great names, however, have been sent forward by the presbyteries and the outcome will interest the whole country.

The secretary, charged with the unexampled task of harmonizing the statistical methods of three churches, will report the total number of congregations which entered the United Church a year ago as 8,699. From the presbyteries he will have returns of the number of local amalgamations by which the total of units have been reduced. As offset, there will be the increases in charges founded by home missionaries in a year of extension in northern Ontario, on the prairies, and in British Columbia.

Difficulties raised by these successes in telling the Gospel in newer areas of settlement will demand much more time than would the piling up and recital of gratifying totals of membership and population. The Council, judging by local preparations and its agenda, will be for business and not congratulations or recriminations. Its issues will be national and world-wide in scope.

Foreign Questions.

What of conditions in the swiftly changing Oriental fields of this Canadian church? There will be no reports of aggrandisement, for the policy inherited from the uniting churches is one of building up native churches on the ground, but it will be noted that the field force of 655 foreign missionaries which the three churches had at June 10, 1925, is practically intact. Six non-concurring missionaries with their wives, and two single women, have continued their work on their old fields and in changed relationships with their colleagues and the native church.

Passionate devotion to historic mission work has played no small part in the record-breaking financial returns of the Maintenance and Extension Fund in the period ending March 31, and this will raise the problem of relationships with the authorities of the non-concurring congregations in carrying on Presbyterian foreign missions. During the 12 months one field, Gwalior, in India, has been handed over by the United Church to the Continuing Presbyterians, for the reason that a considerable number of its staff of missionaries voted out of union.

With Honan, Central India, Korea, British Guiana, and other missions practically unanimous for union, the joint search for the best method of sharing the work has been difficult and its results may require the careful consideration of Council. Congregationalist and Methodist foreign missions, bulking slightly over one-half of the work in the eight countries served by the United Church, have come into union without a dissentient. The desire to prevent any juggling of missionaries' careers by the secular arm has actuated all parties in the churches that are in negotiation.

Canadian Problems.

The home mission problem facing the commissioners is rather one of support and extension, for 2,316 of the 2,566 aid-receiving congregations of the Presbyterian Church in Canada are said to have entered Union. With Congregationalist and Methodist missions added, and with the congregations grouped into pastoral charges, there are 1,407 missions of the United Church serving 3,692 Canadian communities.

With many fields unmanned, home missionaries entering Union numbered 1,175 and there have been besides many transfers of ministers from Eastern Canada in recent months to swell this total. In addition, the home mission secretaries, Rev. Drs. Gunn, Manning and Edmison, will report 312 college students as having proceeded to home fields in recent weeks.

Will these colorless figures exhaust the national enterprises of such a church? Hardly, for all the historic undertakings built up in remote places and for varied nationalities and industrial groups, during a century of separate denominational life, will be made known. For example, amalgamation of the Presbyterian Loggers' Mission with the Methodist "Crosby Marine Mission" of the Pacific Coast will be recorded. Policy for hospitals, social settlements and school homes that have followed the wave of European immigration to Western Canada will require unification. Ideals of nine rescue homes from the Maritimes westward have to be translated at this time into a common policy, not necessarily uniform but certainly complementary.

Primarily, if advance reports from spheres of work are given weight, this will be an assembly which will devise machinery in relation to results to be obtained and will perforce treat of the United Church of Canada as, in the street's phrase, "a going concern." Stewart of West China, MacVicar of Honan, Steed of West Africa, and their colleagues from many a home field will thrust forward the appeals of great continents and peoples. The presence of A. B. Baird and Clarence MacKinnon and George J. Trueman, the only lay head of a university, will prevent any neglect of education, any exalting of institutions above students.

McLachlan and Dobson can be counted on to keep clear the principles of social justice for which the churches have stood and which the last General Council reaffirmed but did not amplify. Mention alone of youth's armies in the schools and the clubs and of the millions of pages of literature provided will keep religious, education and publishing interests forward.

Commemorative editions of a special character will emphasize the value of journalism in the church as represented by The New Outlook and The Record and Missionary Review.

Special committees that have been at work on matters outside the scope of departments will present material on public worship and kindred interests.

Simpler Financing.

Pastors' movements in favor of simplification of money-raising machinery in the interests of these great causes are already bearing fruit in the schemes to be presented on behalf of four commissions which in protracted sessions have been studying organization for administrative, informational and treasury programmes.

Secretaries of the Maintenance and Extension Fund will report that already the tangible results of the first year's financing have silenced prophets of gloom. In deep gratitude, speaking for a foreign mission board, Principal Gandier will be able to characterize the cash receipts of the first year under union as having far surpassed the aggregate of the best previous year in the separated churches.

A financial revolution, by which the Wesleyan plan of financing by special appeals has been replaced by the budget system, will be described and its success noted.

CAR OVERTURNS ONE MAN DYING

Three Other Passengers Injured in Automobile Accident.

NEAR STRATHROY.

STRATHROY, Ont., June 1. — (Canadian Press.)— A. A. Snyder, of Flint, Mich., is in a local hospital very seriously injured and near death. Mrs. J. M. Clark, of Flint, is also in the hospital seriously injured, but with every hope of recovery, as the result of a motor accident at Hickory Corners yesterday afternoon. J. H. Clark and Miss Clark, who were occupants of the car, suffered slight injuries, the latter being cut by glass.

The party was returning to the border after spending the week end touring in Western Ontario. Mr. Clark lost control of the car in some unexplained manner and it went into a ditch, turning turtle and pinning

FROLIC OF THE FROGS.

As we sat in the dark opera house, listening to the organ, and waiting for the main picture to come on, we saw a comical little reel which is worth telling about.

To start with, there was a lovely lagoon, showing reeds and water and frogs in the distance, and something floating out there on the water. Then there was a close-up of the floating object. It was a flat piece of wood, probably a bit of a soap box, and it looked tempting.

Presently, on this wooden and water soaked island appeared a frolicsome frog. It was a he frog, for it had a dirty neck or throat, whereas, I am told that lady frogs nearly all have lovely white throats. It must have been a he, for it was so chesty, with its windbox puffed out like a young Caruso, blibbering and blabbering, as vain singers do.

Anyway, there he sat on the wooden island, blib-blib-blibbering.

The sun was very bright, and must have been hot, thus making the singing of this warbling reptile a dry sort of business, for Mr. Pufthroat Frog would swish his balloon bag-pipes in the water, to keep them either cool or moist. He would hop to the edge of the board, lift his throat in song, give a croaky, off-key note, stop in the middle of it to clear his vocal chords for another try, then lean over and wet his air drum in the water, in order to lubricate the tone a little, then the song would go on.

Mr. Pufthroat Frog had just wet his windbox, and started again, when up came another frog. This fellow climbed onto the board, for all the world like a boy climbing a fence, he got an elbow over the edge, then pulled up one knee, and so on.

Then Mr. Climber Frog faced Mr. Pufthroat Frog, and they both started to blibber in competition. When one wet his whistle, the other did so. It was quite a nice duet, until a Kingfisher laughed and flew low over the pond, aiming right at the board, over which he swooped in a rush of air and wings.

There was a comical gulping of throats and the two frogs deciding to depart in haste before the oncoming Kindfisher, plunged songs and all into the pond, "Blibber-blib-blib!"

Then along came a nature-lover, looking for trouble.

He noticed a frog singing on the end of a log. It was the sort of log that looks grounded on the bottom, but just naturally "aint."

He started to work and feel his way out on the log, to have a close-up view of the frogland bagpipes in operation, but the frog left the log, and the log sank in the bog! and there was silence in Frogland, but an awful uproar in the audience.

of $3,400,000 for the year 1926-27 will be scrutinized in committee and debated in a notable sederunt as summing up in concrete form the church's programme of extension.

Three Main Ideals.

What are the emerging characteristics of the church soon to be in conclave and to which Canada has so recently given birth? From answers to such a question it is possible to estimate the potentialities inhering in her General Council.

1. This is a United Church. Her 8,699 congregations are inextricably interwoven. Her 11 conferences are speaking in memorials and overtures—call them what you will. Her 112 presbyteries are initiating, mediating, ruling. From these her General Council is deriving popular impulse and trained leadership.

2. This is a uniting church. On the foreign field she is in communion with the indigenous United Churches and through them reaches back into other lands where disunion rules. Her ambassadors are to report at Council of embassies graciously received in the supreme courts of the mother churches and sister communions in the Old Land and in the United States.

3. This is a continuing church. Maintaining the principles and enterprises of the churches whose traditions, workers and equipment she has carried over, she may yet vindicate her purpose to be both a united and a uniting church.

In making good these claims of her dreamers and her builders and in solving the varied and unique problems which they entail, the approaching General Council will doubtless bear a crucial responsibility.

DROWNED IN CAR.

Webbwood Lumberman Dies When Car Plunges Into River.

SUDBURY, June 1.—(Canadian Press.)—Fred Berry, lumberman of Webbwood, lost his life on Sunday afternoon when a car which he was driving plunged over a forty foot embankment into the Spanish river below.

Divers are searching for the body.

SHE HAD SUFFERED SINCE CHILDHOOD

Newfoundland Lady Found Relief in Dodd's Kidney Pills.

Mrs. L. Best Had Suffered From the Age of Ten Years From Bladder Trouble.

SOUTHERN HARBOR, Nfld., May 31.—(Special).— Once again Dodd's Kidney Pills have proved their inestimable value to suffering women. Mrs. L. Best of this place suffered with bladder trouble since she was a child. She writes: "I have had bladder trouble since I was ten years of age. I was treated by doctors until I was thirty and got only better for a short time. My husband told me how Dodd's Kidney Pills had relieved him so I bought five boxes. I am better now."

It is on account of the good work that Dodd's Kidney Pills do that they occupy such a prominent place in the family medicine chest. So many of the ordinary every-day ills come from sick kidneys. Rheumatism, bladder and urinary trouble, backaches, diabetes and heart disease can be traced directly or indirectly to sick kidneys.

To be assured of real good health keep the kidneys sound by using Dodd's Kidney Pills.—(Advt.)

THE EXAMINER CROSSWORD PUZZLE

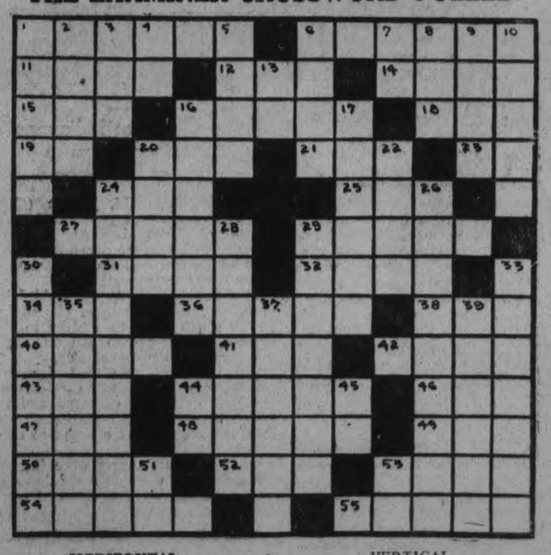

HORIZONTAL.

1. Tree used as an emblem of sorrow.
6. Gazes fixedly.
11. Mental image.
12. Reverential fear.
14. To rescue.
15. Period.
16. Rich part of milk.
18. Long bench in a church.
19. Deity.
20. Peak.
21. Encountered.
23. Second note in scale.
24. Battering machine.
25. To wander about.
27. More recent.
29. Ten-cent pieces.
31. Crown of the head.
32. Central American rubber trees.
34. Short poem suited to be set to music.
36. To sharpen as a razor.
38. Sailor.
40. Canvas house.
41. Scarlet.
42. To become weary.
43. Hops kiln (variant).
44. Made of oat meal.
46. Sesame (plant).
47. Inlet.
48. Kind of cake.
49. To employ.
50. Sea eagles.
52. Before.
53. Solar disc.
54. To prevent.

VERTICAL.

1. To extend in breadth.
2. Icon.
3. To permit.
4. Minor note in scale.
5. Opposite of woof (weaving).
6. Joint or suture.
7. Like.
8. To knock.
9. At any time.
10. Drain.
13. You and I.
16. Heavenly bodies generally irregular in form.
17. Gelatinous preparation used by artists.
20. Handsome evergreen tree.
22. Gentle.
24. Penitent.
26. In a condition of extreme want.
28. To trace again.
29. A scheme of twelve tones in music.
30. Toured.
33. To lead in singing.
35. To wish or want.
37. Reply.
39. Ascends.
44. Bone.
45. Point of compass.
51. Point of compass.
53. Measure of area.

Now in her sixtieth year, Marie Tempesth as just scored a big success in a new play on the London

Woollens Down 5, Score 6 To Win From The Westclox

AUSTRALIANS DISMISSED FOR 489 RUNS WHILE MIDDLESEX HAD 233 RUNS FOR SIX WICKETS

15,000 Spectators Witness Game—Feature Was Collapse of Australian 'Tail.'

LIGHTNING WICKET.

Second Largest Score Made By Visitors in Present Tour.

LONDON, June 1. Canadian Press. — The second day's play in the match between the visiting Australian cricketers and Middlesex was witnessed at Lord's yesterday by 15,000 spectators who saw the Australians dismissed for a total of 489 runs, while Middlesex taking the bat had driven out 233 runs for six wickets when the game was adjourned until to-day.

This was the second largest score made by the Antipodeans in their present tour, their highest figure of 583 for nine wickets against Essex at Leyton, not having been exceeded. Contributing largely to their present total were T. J. E. Andrews, H. L. Collins, the Australian skipper, and C. J. Macartney. The combined total of their scores was slightly over two thirds of the entire result obtained by the tourists.

The outstanding feature of the game was the collapse of the Australian "tail," Grimmett and Everett being dismissed with zeros and oldfield returning to the pavilion with four. Considerable damage was done by G. O. Allen, who, bowling for Middlesex secured the average of five wickets for 63 runs.

From the English point of view the day's play was encouraging and tended to lay the bogey of Australian invincibility.

The weather was fine and warm, and the wicket good. Allen's delivery was magnificent, the ball coming off the pitch like lightning. (His last four wickets, all bowled, cost only eight runs.)

Andrews and Taylor resumed for the Australians in the forenoon. Saturday's play had seen the visitors with four wickets down at 357, with Andrew's holding his ground at 120 and Taylor at 1 run.

Andrews played dazzling cricket. He and Taylor continued to force the score upwards until Hendren caught the latter off Durston at 14. Ryder followed and again the game settled down into a run-getting contest, but Ryder fell to Allen at 22. The next man up was Gregory.

Again the spectators were treated to some beautiful play with Andrews punctuating his smaller totals with occasional fours. But Andrews was unable to outlast the innings and his citadel fell when G. T. S. Stevens caught him off Allen.

With Andrews vanished the Australian stand, for Oldfield, Grimmett and Everett simply paraded to the wicket and returned to the club house. Only four runs came from their batting, although Gregory manfully tried to raise his total. The Australians' innings fell with Gregory not out at 45.

The feature of the Australian tour at bat was the fact that Andrews batted for three hours and fifteen minutes and in that time had hit out 22 fours.

Middlesex began with G. T. S. Stevens and Lee and the latter's wicket fell to Gregory's bowling when the board registered 28 runs. Thereafter Stevens and Hearne played a splendid partnership. Hearne drove heavily and found both Gregory and Everett for many runs. His partnership with Stevens lasted an hour and three quarters in which time he had rung up five fours but his wicket crashed eventually when he tried to turn a ball to the leg.

Hendren, Bruce, Allen and Mann all continued to keep Stevens' citadel intact. Stevens' batting was not brilliant but it was steady and sure. He continued until the close of play, having so far batted for three hours and 50 minutes. Eight fours are included in the overnight total of 114.

Among the others to go to bat are Nigel Haig, A. R. Tanner and Durston.

Australians.

First inning:

Bardsley b Hearn	70
Woodfull b Durston	3
McCartney c Tanner b Haig	44
Collins c Tanner b Haig	99
Andrews c Stevens b Allen	164
Taylor c Hendren b Durston	14
Ryder b Allen	22
Gregory not out	45
Oldfield b Allen	4
Grimmettt b Allen	0
Everet b Allen	0
Extras	24
Total	489

Bowling analysis (Middlesex): Haig 2 for 160; Durston 2 for 76; Tanner 0 for 65; Allen 5 for 63; Allen 5 for 63; Stevens 0 for 57; Hearn 1 for 41. Lee 0 for 3.

Middlesex.

First inning:

G. T. S. Stevens not out	114
Lee b Gregory	13
Hearne b Gregory	59
Hendren c Woodfull b Everett	19
Hon c Bruce b Everett	6
G. O. Allan c and b Grimmett	11
F. T. Mann (capt.) c Andrews b Everett	8
Extras	6
Total (for six wickets)	233

Ty Cobb, Tris Speaker and Rogers Hornsby, three of the brightest stars in baseball in recent years, originally cost their clubs a total of $1,220.

FIELDER SUSTAINS FRACTURED SKULL

Hit By Pitched Ball—Reported in a Serious Condition.

SAN FRANCISCO, Calif., June 1 (Canadian Press)—Evar Swanson, center fielder for the San Francisco Missions of the Pacific Coast League, suffered a basal fracture of the skull yesterday when he was hit by a pitched ball in the fifth inning of this morning's game with the San Francisco Seals. At the hospital he was reported in a serious condition.

Marty Griffin was pitching for the Seals.

TORONTO BREAKS EVEN AT ROCHESTER

Bunched Hits Give Them the Second Game.

ROCHESTER, June 1 (Canadian Press). — Rochester and Toronto split even in a double-header yesterday, the home club taking the first game, 4 to 2, and the visitors bunching hits to cop the second contest, 9 to 6. The scores:

First game:

Toronto	001000010	2	10 2
Rochester	10000012x	4	10 1

Maley and O'Neill; Moore and Devine.

Second game:

Toronto	4101210	9	10 2
Rochester	0204000	6	10 4

Doyle, Hubbell, Satterfield and Styles; Reese, Brown, Spencer, May, Roberts and Devine.

CHICAGO RALLIES IN EIGHTH INNINGS

St. Louis Won First Game, Bunching Hits Off Bush.

CHICAGO, June 1 (Canadian Press)—Chicago and St. Louis divided a double header here yesterday, St. Louis winning the first game, 5 to 3, by bunching their hits of Bush. Chicago took the second game, 8 to 7, by staging a batting rally in the eighth inning. The scores:

First game:

St. Louis	121 000 100	5	13 1
Chicago	000 100 020	3	11 2

H. Bell and O'Farrell; Bush, Milstead, Root and Hartnett.

Second game:

St. Louis	003 000 022	7	9 2
Chicago	000 021 05x	8	13 2

Johnson, Hallahan, Huntzinger and Vick; Jones, Root, Milstead, and Gonzales.

DOWNFALL AIDS YOUTHFUL DRIVER

Motor Classic at Indianapolis Cut Short Because of Rain.

INDIANAPOLIS, June 1 (Canadian Press) — A youthful driving daredevil from Los Angeles won $40,000 and the speed crown of the racing world on the Indianapolis motor speedway yesterday.

Frank Lockhart 23 years old driving his first major race, piloted his little white racer to victory in the motor classic cut to 400 miles because of a downpour of rain.

The event, scheduled for 500 miles, was ended when rain-laden clouds suddenly gathered and let loose a deluge that soaked the track making any further attempt to continue too perilous.

As the flying racers were flagged into the pits, the rain came down in torrents, soaking thousands of spectators to the skin. d

Was Nearly Crazy From Headaches

Miss K. Brill, 579 Redwood Ave., Winnipeg, Man., writes: — "I was troubled with such severe headaches that some times I was nearly crazy with them.

One day a friend told me about, and advised me to use

Burdock Blood Bitters

so I tried it, and it has done me a world of good. I just took two and a half bottles, and I haven't had a headache for a long time, now."

Put up only by The T. Milburn Co., Limited, Toronto, Ont.

Thunder Bay Ministers Support D.F.A. President

PORT ARTHUR, June 1 (Canadian Press).—The Thunder Bay Ministerial Association yesterday passed unanimously a resolution commending the stand taken by John Easton of Winnipeg, President of the D.F.A. in the matter of Sunday football. The same resolution deplored the general idea of Sunday sports as opposed to the principle of Sunday observance.

GOLF CHAMPION WILL NOT STAY

Sweetser Will Sail For Home on June 5.

OTHERS REMAIN.

ST. ANDREWS, Scotland, June 1 (Canadian Press) — Bobby Jones, United States amateur golf champion, Roland Mackenzie, George Von Elm and Watts Gunn, members of the United States Walker Cup team have decided to remain for the British open golf championship June 1. Jess Sweetser, of New York, recently crowned British amateur champion, who has no particular liking for championship medal play, will sail for home June 5.

BALLOON RACE CUP WON BY GOODYEAR

Piloted By Wade T. Van Orman—Lands at Oeldeberg.

BRUSSELS, June 1 (Canadian Press)—The Goodyear III, piloted by Wade T. Van Ormah yesterday won the International Gordon Bennett Balloon Race Cup, covering 850 kilometers (about 521 miles).

The Goodyear III landed at Oeldeberg, Sweden.

The United States Army balloon S-16, which landed near Krakow, Germany, was second, having covered 600 kilometers (375 miles.) The Belgica, piloted by Ernest De Muyer, was third with 450 kilometers (about 280 miles) ,the Prince Leopold with 310 kilometers, fourth, and the Miramir, with 165 kilometers, fifth.

The only balloon still missing is the Akron N.A.A., piloted by John A. Boettner. The Akron N.A.A. was ruled out when she lost her second pilot, Herbert Maxson, yesterday morning.

TIMELY HITTING SAVES PITTSBURGH

Lucas Starts For Reds But is Driven From Mound.

PITTSBURGH, June 1 (Canadian Press).—Cincinnati and Pittsburgh divided the Memorial Day double bill here yesterday, the Reds taking the morning game, 7 to 2, and the Pirates the afternoon contest, 9 to 5.

The visitors bunched hits in the fifth and ninth innings of the morning contest, while Mays kept the local hits well scattered. Seven two-base hits featured the contest.

Timely hitting enabled the champions to win in the afternoon. Lucas who started for the Reds, was driven from the mound, and Rixey relieved him. Morrison was never in danger. The score:

Afternoon game:

Cincinnati	010101200	5	10 2
Pittsburgh	01410201x	9	11 1

Lucas, Rixey, Holland and Hargrave, Picinich; Morrison and Gooch.

WAY OF LACROSSE.

Overtime Game Results in Deadlock—Tied With 10 Seconds To Go.

NEW YORK, June 1 (Canadian Press).—The touring University of Toronto lacrosse squad played a three-goal overtime draw with the Crescent A. C. of Brooklyn, at Bay Ridge yesterday.

At the conclusion of the regular playing time the score stood knotted at two-all, and the teams agreed to play one extra period of ten minutes. Soon after the start of the supplemental session, Toronto jumped to the fore with a neat goal by Glass, who snared a pass from behind while in full flight in front of the Crescent cage. With ten seconds to go, Herb Scott netted the ball to leave the teams deadlocked.

READING WINS TWICE.

Defeat Baltimore in Reading —Rally in Ninth.

READING, June 1 (Canadian Press).—Reading took both ends of the holiday bill yesterday from Baltimore, winning the morning game, 6 to 4, and rallying in the 9th of the afternoon game to win, 6 to 5. Score:

Afternoon game:

Baltimore	00000*000	5	9 0
Reading	01012000*2	6	9 1

Henderson and McKee; Ellis, Swaney and Lynn.

FIVE RUN LEAD IS NOT ENOUGH FOR WESTCLOX

Woollens, Behind 5-0, Score Six Runs To Win Out 6-5.

MERCANTILE LEAGUE.

Close Game Played at Riverside Park—Losers Weak at Willow.

After being spotted a lead of five runs in the first four innings, the Western Clock Company baseball team tossed away the advantage, loosening up enough to give the Canadian Woollens six runs and a victory. The game was played at James Stevenson park last night, and was the second game of the Mercantile League schedule.

The fourth and fifth were the fatal innings. Seven hits and four errors were enough for the winners to compile six runs, while Art Armstrong, who had been, up till then going rather badly, tightened up and held the clock makers scoreless. The Woollens' fielders also tightened up at this stage and gave their hurler some real support.

On the whole the fielding of both teams was snappy. The infielders made a number of hard stops while some good catches were pulled off by the outfielders, Harvey Smith's running catch on Barrie being a feature. What errors were made, however, came at critical places.

With the willow the winners far outclassed their opponents, ten hits to five being the margin. The losers took good advantage, however, of six walks given by Armstrong, some of the charity customers reaching the counting station. Mahood, with three hits in four tries, A. Smith with two in three, and Dundas with two in four, were the leading batsmen.

The losers started the scoring in the first. Foley was walked, went to second on a wild pitch, and scored on Masterson's single to right. Delahaye forced Masterson and Kitchen struck out.

Four were added in the fourth. With one out Lundy singled and Jones doubled. They held their bases while Curry struck out. Smith dropped Mahood's throw on Wood's roller, and Lundy scored. Barrie struck out, swinging at a low ball, which Vinette took on the bounce. The catcher tossed high to first and Jones scored. Barrie stole second. Woods took a lead off third and Vinette threw into left field, allowing both runners to score. Foley and Masterson walked, and Foley was thrown out at the plate by Yeamen, trying to score on Delahaye's single to right.

In their half of the fourth the winner started Montgomery and Dundas led off with singles. Vinette struck out, but A. Smith sent Montgomery across with a single. He took second on the throw to the plate. Armstrong hit to Masterson, who threw out Dundas at the plate. Hillier's Texas Leaguer took a bad hop in front of Kitchen and went for two bases, sending in Smith and Armstrong. Mahood singled into left to score Hillier. Lundy messed up H. Smith's roller but Yeamen struck out.

The tieing and winning runs came across in the fifth. Montgomery was safe on Jones' error and scored on Dundas' double. The latter went out, Foley to Barrie to Lundy, trying to take three. Kitchen dropped Vinette's fly, the batter taking second. A Smith hit a hot one which Jones knocked down but failed to hold. Vinette didn't hesitate at third, drawing a bad throw to the plate from Jones, and the game was won. Armstrong struck out and Hillier lifted a high one back of first which Masterson took neatly.

In the sixth and seventh the losers had men on bases, Barrie reaching third with two out in the sixth, while there were two men on with none out in the seventh, but Armstrong tightened up in the pinches. The winners had three men on the sixth but Woods struck out two and Vinette forced Yeaman.

Westclox	AB	R	H	PO	A	E
Barrie, 2b	4	1	1	0	3	0
Foley, cf	1	1	0	0	1	0
Masterson, 1b	3	0	1	7	1	0
Delahaye, c	3	0	1	9	0	0
Kitchen, lf	4	0	0	0	0	1
Lundy, 3b	4	1	1	1	1	1
Jones, ss	4	1	1	1	1	2
Curry, lf	2	0	0	0	0	0
Woods, p	3	1	0	0	2	0
	25	5	5	18	9	4

Woollens	AB	R	H	PO	A	E
Hillier, ss	4	1	1	3	3	0
Mahood, 2b	4	0	3	1	2	1
H. Smith, lf	2	0	1	1	0	0
Yeamen, rf	4	0	1	1	1	1
Montgomery, cf	4	2	1	1	0	0
Dundas, 3b	4	0	2	0	2	0
Vinette, c	4	1	0	6	1	2
A. Smith, 1b	3	1	2	8	0	1
Armstrong, p	3	1	0	0	3	0
	32	6	10	21	12	5

Summary—Two base hits—Jones, Hillier, Dundas and Barrie. Stolen bases—Woods, Barrie and Armstrong. Bases on balls—off Armstrong 6, of Woods 2. Struck out—by Armstrong 8, by Woods 8. Wild pitch—Armstrong. Passed ball—Vinette. Left on bases—Westclox 8, Woollens 10. Earned runs—Westclox 0, Woollens 4. Umpires—Taylor and Moore.

BELTING.

New and Second Hand. All sizes in stock. Also COTTON BAGS. Stoves, etc., for sale.

A. LOW & CO.

385 HUNTER ST. W.

Phone 607 - Nights & Holidays 1047

STANDING OF LEAGUES

INTERNATIONAL LEAGUE

	Won	Lost	P.C.
Baltimore	29	10	.741
Buffalo	33	13	.717
Toronto	30	15	.667
Newark	21	23	.477
Rochester	19	24	.447
Syracuse	14	26	.350
Jersey City	15	29	.341
Reading	10	32	.238

NATIONAL LEAGUE.

	Won	Lost	P.C.
Cincinnati	29	16	.644
Chicago	22	16	.579
Pittsburgh	23	18	.561
Brooklyn	21	19	.525
St Louis	22	23	.489
New York	20	22	.476
Philadelphia	16	24	.400
Boston	12	27	.308

AMERICAN LEAGUE

	Won	Lost	P.C.
New York	31	12	.721
Philadelphia	27	17	.614
Washington	24	20	.545
Detroit	22	20	.524
Chicago	24	22	.522
Cleveland	22	22	.500
St. Louis	13	29	.310
Boston	12	30	.286

Postponed Games.

National League — Boston at Brooklyn, rain.

American League — Washington at New York, rain.

International League—Newark at Jersey City, rain.

CAMPBELLFORD WITHDRAW FROM SOCCER ASSOC.

Players Signed Did Not Turn Out in the Recent Game.

SOCCER STANDING.

Local Notes of Interest—Game To-night at King Edward.

Official notification was given to the Peterboro and District Soccer Association last evening that Campbellford would not participate in any further games under their jurisdiction. The Trent executive gave their reason for such action because they had 14 players signed and found it difficult to field a team.

The local body regretted to hear the news from them. Campbellford wished to clear up the situation at present and hoped to continue at a further date when they became reorganized.

Tonight the Masseys and Thistle will finish the Phelan Cup Tie at King Edward Park. Kick off at 6 o'clock. W. Rickard referee.

The Saturday game in the city is Thistle or Massey versus DeLaval in the Phelan Charity Cup semi-final. Kick off at 3 o'clock. After tonight's game, the ground decision will be decidede. J. C. Russell, referee.

Omemee have the Quaker Oats as their guests at Omemee in the Phelan Charity Cup semi-final. Wm. Rickard, referee.

Senior League Standing

	P.	W.	L.	D.	F.	A.	Pts.
Thistle	3	2	0	1	14	6	5
Quakers	3	2	1	0	10	5	4
Omemee	2	1	0	1	5	4	3
Masseys	2	0	2	0	1	4	0
DeLaval	2	0	2	0	1	12	0

Two points for a win and one for a draw.

Goal Scorers

Ward, Thistle	6
Mitchell, Quakers	4
Mayette, Thistle	2
R. Black, Omemee	2
Richmond, Thistle	2
W. Hutton, Thistle	2
Burgess, Quakers	2
Reynolds, Quakers	2
Lunn, Omemee	1
Laidler, Masseys	1
G. Hutton, Thistle	1
J. Black, Omemee	1
Culley, DeLaval	1
Williams, Quakers	1
McGill, Omemee	1

Juvenile League Standing

	P.	W.	L.	D.	F.	A.	Pts.
DeLaval	1	1	0	0	5	2	2
Auburn	1	0	1	0	2	5	0
Young Vets	0	0	0	0	0	0	0

Two points for a win; one for a draw.

Juvenile League Scorers

Jones, DeLaval	3
Downer, DeLaval	1
Sturgeon, Auburn	1
Watkins, DeLaval	1
Vinette, Auburn	1

All Quaker Oats players will practice on Wednesday evening at Nicholls Oval at 6.15 prompt. Members please attend.

Young Vets and De Laval Juveniles meet at the Oval on Saturday afternoon in a league match.

Dr. T. W. H. YOUNG

Physician and Surgeon

Graduate of London, Edinburgh and Glasgow

Office Hours: 8-10; 2-4; 6-8

305 Stewart St. Phone 347

WHITEHOUSE IS AGAIN A WINNER IN PRO. LEAGUE

Peterboro Southpaw Wins His Second Start With Grand Rapids.

MAKES TWO HITS.

And Beats Pitcher Who Had Won His First Two League Games.

Frankie Whitehouse has won his second straight victory with the Grand Rapids team. The Grand Rapids Herald says: "Leo Grazer, a stocky built Hoosier from Elkhart, playing his second game in Grand Rapids uniform divided honours with Lefty Whitehouse in a 3 to 2 victory for the Black Sox over the Ludington Tars in 10 innings of a highly entertaining contest yesterday afternoon at Ramona Athletic Park. Feretti, who pitched the Tars to two victories in the first week of league play was on the firing line for Ludington and suffered his first defeat of the season. Whitehouse got himself into a number of bad holes and pitched himself out of all but two of them aided by sensational support, although one of the Ludington runs was scored on an error by Runser."

The box score shows that Whitehouse allowed Ludington eight hits, fanned six and had two singles and a sacrifice in four trips to the plate.

TOWN BOYS WIN SOFTBALL GAME

St. Andrew's S.S. Team Defeats Burnbrae School Team.

SCORE 27-26.

BURNBRAE, June 1.—An interesting and well-contested game of softball was played at S.S. No. 1, Burnbrae, on Friday afternoon at 4.30 when a team of boys from St. Andrew's, Campbellford, Sabbath school met the boys from the local school in a nine inning game that was as full of thrills as any world series contest. The Campbellford boys pulled out a lucky win by the close score of 27 to 26. A ninth inning rally which nettted them eight runs turned the tide in their favor after being apparently well-beaten. The visitors had among their number Owen Hendy and Don Dalgleish, two experienced young sportsmen, and their experience stood them in good stead during the final rally. The local boys were handicapped by the absence of some of their older teammates and one or two smaller, inexperienced boys were put in, weakening the team both at bat and in the field. The No. 1 boys were well-coached by their efficient teacher, Earl Fairman, who has reason to be proud of the perfomance of his young team.

Mr. Allan Watson provided the conveyance for the town boys and acted as official scorer. Mr. Everett Fairman of S.S. No. 2 was chief umpire and gave universal satisfaction.

BREAK EVEN IN DOUBLE HEADER

Cleveland and Chicago Each Win Game in American League.

SMALL SCORES.

CLEVELAND, June 1 (Canadian Press). — Cleveland and Chicago broke even yesterday, Chicago taking the first, 3 to 1, and Cleveland the second, 5 to 4, in twelve innings. Singles by Spurgeon, J. Sewell and Burns, with errors by Barrett and Hunnifield allowed Cleveland to score twice in the twelfth after Chicago had scored one in its half. The scores:

First game:

Chicago	010000200	3	11 0
Cleveland	000000010	1	9 0

Lyons and Grabowski; Miller, Buckeye and L. Sewell.

Second game:

Chicago	000200100001	4	12 2
Cleveland	00000000302	5	11 0

Blankenship, Connally and Schalk; Shaute, Karr and L. Sewell.

BUFFALO BATTERS SYRACUSE TWIRLERS

Win Both Games While Playing at Home.

BUFFALO, June 1 (Canadian Press).—The home team took both ends of the holiday card yesterday from Syracuse, winning the morning game, 4 to 5, and the afternoon affair, 13 to 8. Buffalo battered three Syracuse pitchers to take the second game. Scores:

Afternoon game:

Syracuse	022030100	8	9 3
Buffalo	00005026x	13	14 3

Schellberg, Grabowski, Boyd and Morrow; Laverens, Lucey, Bolen,

TENNIS FINAL FOR MONTREAL

American Zone Davis Cup Matches Will Be Staged at Mount Royal.

DURING AUGUST.

MONTREAL, Que., June 1 (Canadian Press—The final round of the America zone Davis Cup matches, between the winner of the Japan-Phillipines and the Canada-Cuba ties, will be played at the Mount Royal Tennis Club sometime in August it is definitely announced.

The dates for the tie have not been decided upon yet, but announcement o fthese will be forthcoming in the near future. There is likely to be a meeting very shortly of the Canadian Lawn Tennis Association to decide on the team that Canada will send to Cuba for the first round tilt early in August and also to elect this year's Davis Cup committee. The Canadian Association still has to straighten out one or two matters in connection with the Dominion's team, for as yet Willard Crocker has not decided definitely whether he will be able to play or not. Jack Wright, the other member of the team already chosen, has undergone a slight operation recently.

ST. LOUIS BROWNS EVEN WITH TIGERS

Lost First Game 10-7—Win Second Game 9-7.

ST. LOUIS, June 1 (Canadian Press).—After losing the first game of a holiday double-header with the Detroit Tigers here yesterday by a 10 to 7 score, the St. Louis Browns took the second contest, 9 to 7. The score:

First game:

Detroit	012000034	10	10 0
St. Louis	120000112	7	15 5

Whitehill and Manion; Davis, Vangilder and Hargrave.

ALL TEST MATCHES FOUGHT TO FINISH

Suggestion of Australian Manager Adopted By Imperial Cricket Conference.

LONDON, June 1 (Canadian Press).—All Test matches in England will in future be played to a finish. This was decided yesterday at a meeting of the Imperial Cricket Conference held at Lord's during the Middlesex vs. Australian game, when the conference unanimously adopted the resolution proposed by Sydney Smith, veteran manager of the Australian cricketers, that the three-day limit to Test matches be extended and, if possible, be permitted to go the full distance of play.

The conference also passed the following programme:

1927—English visits South Africa.
1928—South Africa visits England.
1928-1929 England visits Australia.
1930—Australia visits England.

Lord Harris proposed that Australia be requested to reconsider the question of the six-ball over for Test matches in Australia with a view to securing uniformity.

GRAIN LOADINGS.

Eight Boats Cleared From Fort William at Week End.

FORT WILLIAM, Ont., June 1. —(Canadian Press).—On Friday night and Saturday eight grain boats cleared with 1,549,000 bushels, of which over a million were wheat, the Gleniffer carrying 344,000 bushels to Port Colborne. In addition to grain, the Bricoldoc took 917 tons of screenings to Goderich. There were no boats under the spouts Saturday evening.

Three grain boats were due here light.

GIANTS WIN

PHILADELPHIA, June 1 (Canadian Press).—The New York Giants hammered four Philadelphia pitchers for a total of 19 hits and defeated the Phillies in the afternoon game yetserday, 12-1, after rain had forced a postponement of the morning session. Home runs by Frisch and Southworth featured. Score:

Afternoon game:

New York	400002105	12	19 0
Philadelphia	000001000	1	9 5

Fitzsimmons and Florescе; Maun, Knight, Ulrich, Pierce and Henline.

RIVER OPEN.

First Steamer Passes Bridge at Trent River.

TRENT RIVER, June 1.—The first siren to open the bridge this season, sounded one day last week, when a tug passed through en route down the river, towing a scow loaded with material for work.

TENNIS PLAYERS MEET THURSDAY

Tweed and Campbellford Clubs To Compete on Holiday.

AT CAMPBELLFORD.

CAMPBELLFORD, June 1. — A number of Tweed tennis players will be guests of the local club on Thursday afternoon, June 3, when a series of intertown games will be played. There is keen rivalry between the two towns for tennis supremacy, and these games always produce some snappy tennis.

CLERKS CAPTURE SOFTBALL GAME

Defeat Hydro Team 13-4 in Campbelford League.

ALWAYS AHEAD.

CAMPBELLFORD, June 1.— The Clerks won last night's softball association game from the Hydro 13 runs to 4.

The Clerks played snappy ball in the field and Thomas restricted the Electric Boys to 7 hits, while his team mates mixed their hits with Hydro errors and crossed the home plate in every innings but the 4th and 8th. After the first two Hydro batters got on base in the seventh, the three following hit into a force out at third. Batting order:

Clerks — Parsons 3b.; Atkinson, s.s.; Denike, 1b.; Gay, 3b.; Blake, l.f.; McArthur, c.; Thomas, p.; Cook, c.f.; Wood, r.f.

Hydro—P. Saunders, c.f.; Beatty, r.f.; Meyers, l.f.; Cowell, 2b.; Tinney, s.s.; H. Saunders, 3b.; Adamson, 1b.; Johnston, p.; DeCarroll, c.

Umpires— Blakley at the plate, Rev. Daniel on the bases.

Score by innings:

	R.	H.	E.
Hydro	2001000104	4	7 7
Clerks	3220121102	13	15 2

Games for the balance of the week are:

Tuesday, June 1st—St. Andrews vs. Millionaires.

Wednesday, June 2nd— Christ Church vs. Outlaws.

Friday, June 4th— Mill vs. St. Marys.

The schedule for the next four weeks is:

Monday, June 7th—Outlaws vs. Millionaires.

Tuesday, June 8th—Hydro vs. St. Marys.

Thursday, June 10th— St. Andrew's vs. Christ church.

Friday, June 11th— Clerks vs. Mill.

Monday, June 14th — Mill vs. Christ church.

Tuesday, June 15th—St. Andrews vs. Clerks.

Thursday, June 17th— Millionaires vs. Hydro.

Friday, June 18th—Outlaws vs. St. Marys.

Monday, June 21st—Mill vs. Millionaires.

Tuesday, June 22nd—Hydro vs. Christ church.

Thursday, June 24th— Outlaws vs. Clerks.

Friday, June 25th—St. Marys vs. St. Andrews.

Monday, June 28th— Millionaires vs. Christ church.

Tuesday, June 29th— Clerks vs. St. Marys.

Wednesday, June 30th —Hydro vs. Mill.

Friday, July 2nd— St. Andrews vs. Outlaws.

ATHLETICS SPLIT WITH BOSTON TEAM

Red Sox Won First Game With a Score of 2-0.

BOSTON, June 1 (Canadian Press). — The Red Sox split the honors with Philadelphia in their double-header yesterday. Ehmke pitched the Red Sox to a 2 to 0 victory in the first set-to, but Zahniser and Russell twirled less effectively in the second, the Athletics winning, 8 to 2. The scores:

First game:

Philadelphia	00000000	0	6 0
Boston	00000002x	2	6 0

Grove and Cochrane; Ehmke and Bischoff.

Second game:

Philadelphia	101002220	8	14 0
Boston	00000002	2	9 0

Gray and Cochrane; Zahniser, Russell and Bischoff.

Notice To HORSE BREEDERS

The Registered Percheron Stallion PETAIN

will stand for service at the Owner's Stable, Beaver Mead Farm, Peterborough, during the season.

ALBERT ROBERTS, Owner

6, 130

CAPITOL
NOW PLAYING
First National Pictures, Inc., presents
MILTON SILLS

in
The Unguarded Hour
with
DORIS KENYON
Story by Margaretta Tuttle
Directed by Lambert Hillyer
Produced under the personal supervision of Earl Hudson.
—SIXTY GOLDEN MINUTES THAT GLIDE WITH ROMANCE — —

STRATTON TROPHY FIRST ROUND DRAW

All Matches Must Be Played By Monday, June 7.

The first round of the Stratton Trophy, eighteen holes, medal play, to be played on or before Monday, 7th June:
Miss Morrow vs. Mrs. Borbridge.
Mrs. B. Gardiner vs. Miss C. Mason.
Mrs. Strickland vs. Miss Littlefield.
Mrs. Webber vs. Miss E. Anderson.
Mrs. E. S. Martin vs. Mrs. C. E. Jamieson.
Mrs. A. H. Cameron vs. Mrs. Morphet.
Mrs. J. R. Marshall vs. Mrs. F. Hills.
Mrs. J. H. Vernor vs. Mrs. Greenwood.
Mrs. Delafosse vs. Miss M. Rush.
Mrs. C. G. Graham vs. Miss M. Rogers.
Mrs. W. H. Hill vs. Mrs. Reynolds.
Miss Gladman vs. Miss A. Kingan.
Mrs. Waddell vs. Mrs. G. A. Wood.
Mrs. R. Denne vs. Mrs. A. E. Coulthard.
Miss D. Davidson vs. Mrs. B. D. Hall.
Mrs. E. H. Wood vs. Miss G. Glover.
Miss Drope vs. Miss J. Eastwood.
Mrs. Vanston vs. Mrs. F. Roy.
Mrs. A. T. Medd vs. Miss Jory.
Miss Reinhardt vs. Mrs. J. J. Turner.
Miss Montgomery vs. Mrs. G. A. MacDonald.
Miss Ross vs. Mrs. L. W. Scott.
Mrs. Geo. Morrison vs. Mrs. C. W. Desbecker.
Mrs. Aylmer vs. Mrs. Goodwill.
Mrs. Grant vs. Mrs. Cressman.
Mrs. Wallace vs. Miss E. Collins.
Mrs. Abbott vs. Miss Borbridge.
Miss M. Widdess vs. Mrs. Lawrie.
Miss Rannie vs. Miss Hatton.
Mrs. R. H. Turner vs. Mrs. C. Brown.
Miss E. Eastwood vs. Miss N. Hall.
Mrs. J. Wearing vs. Mrs. Suckling.

The handicaps for 1925 will be used for this Trophy. If a losing player's name is not marked off the list, both names will be omitted from the draw for the second round.

Diamond Disputes Decided
by BILLY EVANS

Runner on third tries to steal home. Catcher has ball in time to retire him but batter so confuses him he misses runner. What is proper decision?

There are two possible decisions, according to how many are out, provided the umpire rules there was interference, which seems apparent.

With less than two out the runner from third is called out, this being the severest possible penalty, erasing the run.

With two out, the batsman is merely called out and the run, of course, not allowed.

However rare true love, true friendship is rarer.—La Rochefoucauld.

Farm Equipment
Steam and Gas Tractors
Grain Separators
Stable Fixtures
Hay Forks and Slings
Concrete Mixers
Cream Separators
Stoves and Scales
2 Second hand Gas Engines.
R. C. HEARD
379 Water Street
Phone 1329
2d-1-19.

YE OLDE FIRME
HEINTZMAN & CO. LTD.
Pianos. Player Pianos
New Orthophonic Victrolas
PLAYER ROLLS VICTOR RECORDS
HEINTZMAN HALL
CORNER GEORGE AND HUNTER
Phone 258 - - R. Haddow, manager

HELPFUL HINTS TO GOLFING STARS

BY SPECIAL ARRANGEMENT WITH GOLFERS MAGAZINE, CHICAGO

JIMMY OCKENDEN—ART OF RECOVERY.

Sometime one is unlucky enough to find one's ball in an almost impossible lie. It may, for example, be tucked up under the near side of a perpendicular bank, or it may be lying near some obstacle in such a position as prevents the player from making a proper swing at the ball. What is one to do under such circumstances as these?

In the first place I advise the player to go over the situation very carefully. Do not be in a hurry to take action. Survey the ground in front, at the side of, and behind the ball. By doing so you may be able to find an unsuspected way out of the difficulty.

If you cannot see a straightforward chance of recovery, there is only one thing left; accept the situation calmly and go out for the recovery that appears to be the least perilous.

If you make a sadness of the hole, try to obliterate its memory before you take your next tee shot—difficult advice, but the best I have to offer.

(Copyright, 1926.)

SECRETS of STARS on INSIDE BASEBALL

as told to BILLY EVANS

HORNSBY

BY ROGERS HORNSBY.

Outsmarting the opposition is the keynote of every good ball club. The smart clubs always get farther than the dumb ones.

Baseball places a distinct premium on brains. The player who hopes to reach stardom must constantly be matching his wits against the opposition and, incidentally, must get the decision in a majority of the cases.

Proper playing of second base is like any other part of the game—you must study the situation in front of you.

Mere mechanical play around second base won't get you very far. Playing all batters and runners in the same manner means failure. The smart batters and the wise base-runners will make life miserable for an— infielder whom they can outsmart. They are quick to perceive any advantage and never fail to profit by it.

The second baseman must have an inside working knowledge of every opposing batter that steps to the plate. He also knows that every pitcher is going to pitch to the weakness of each batter that faces him. Knowing these things, he can position himself accordingly.

It is a baseball truth that some novice is far more liable to put a play over on W infielder than an experienced veteran, simply because neither fielder, pitcher or catcher are familiar with the strength or weakness of the batsman or runner. However it doesn't take long to learn these things.

That explains how some player, new to the majors, gets away to a flying start only to falter and be eased out of the picture just when fandom is about ready to receive the recruit into stardom.

Baseball is a survival of the fittest. The weakness of every player soon becomes general knowledge, common gossip, and the athlete suffers as a result.

DE LAVAL BEATS POST OFFICE TEAM

Many Bad Breaks For Losers . . of One-sided . . Game.

Last night the De Laval beat the Post Office 30 to 11 in the men's softball league game which was played in Central Park. The game was very open and the Post Office had many bad breaks. The line-up and score:

De Laval — Ham, Williamson, Kennedy, Galbraith, Tuck, Ward, Cooper, Dyer, Fleming, Miller, Sturgeon.

Post Office— Cook, Carpentier, Dinsdale, White, Devey, Fallon, Wolfe, Dobson, Smith, Graham, Baker, Nicholls.

De Laval. .. .. ..426860004—30
Post Office .. .. ..300411002—11

DR. J. I. ROBINSON MAKES RECORD FISH CATCH.

To Dr. John I. Robinson, 596 Watchung Road, Bound Brook, N. J., U.S.A., a guest at Wab-Kon Camp Temagami, falls the proud honor of making the record fish catch for 1925. The story is so good we will let the Doctor tell it in his own words:

"On July 27th we set out. On the third day as we trolled near Sandy Inlet my reel suddenly began to sing and the tackle nearly went overboard. I thought I had caught on the rocks. . . but the canoe was already moving backward at a lively rate. I let the fish have his way for about half an hour. . then we got down to business.

"After what seemed a day he broke water. . . my guide's eyes bulged. His teeth began to chatter and he absolutley refused to attempt to land such a fish in a canoe. So we headed for shore, . . soon we were wading and had my fish where we could get him by his gills and heave him ashore. Then only did I realize that I had caught the king of hordes of fish in Lake Temagami. He measured 46 inches and weighed 42 pounds 2 ounces."

Fishing is but one of the vacation enjoyments in Temagami. It has everything that any vacationist could desire, including excellent hotels, cottage colonies, cabins and tents.

For full information apply City Office, Canadian National Railways, corner King and Toronto streets. 'Phone Main 4207, or Adelaide 5170. The Public Library of Toronto (Reference Division, corner College and St. George streets) also maintains supply of tourist literature published by Railway and Steamship lines; the Travel Bureau is open daily except Sunday between the hours of 10.00 a.m. and 8.00 p.m.

2d-1-19.

TRIPLE LINK TEAM WINS CLOSE GAME

Defeat Firemen 9-6 in Low Scoring Softball Contest.

A very close softball game was played last night between the Triple Link and the Firemen, the former winning the game by the score of 9 to 6. The Firemen led in the first innings but the other teams tied the score in the second innings, and then no runs were scored until the fifth innings when the winners managed to get one run ahead. They did the same thing in the sixth and seventh and there was no scoring in the last two innings, showing a very close game of softball. The winners scored 17 hits to the losers' 8.

The line-up and score:

Triple Link: Pacey p; Fair c; Munro 1b; Ackford 2b; Miller 3b; Butcher ss; McIntyre rf; Long cf; Long cf; Crowe lf.

Firemen: Dunkerley p; Delahaye c; Carr 1b; Weese 2b. Lewis 3b, McNeely rf; Crary lf; Hall cf; Chief Gimblett, sub.

Triple Link .. . ..21003210x -9 17 3
Firemen .. ..300021000—6 8 5

Umpires: LeBarr and Perks.

To-night the K. of C. play the Quakers in King Edward Park and the Baracas play the Brinton Carpet team in the Central park.

ALL STARS HAVE GOOD PRACTICE

East City Team Has Plenty of Good Material.

WORKOUT TO-NIGHT.

The East City All Stars held their opening workout last night as announced. Though late in getting underway, the Stars bid fair to become a promising crew. The turnouts were in fine shape, though some were stiff from softball. There were several southpaw pitchers out. Apparently the All Stars have gained accession to some good hitting material, and the arrival of a good right-handed pitcher and a backstop would set the team in working order.

The All Stars will practice tonight (weather permitting) at the Sacred Heart grounds, at 6.30. This gives the players over the river a chance to be fully represented.

ON GOLD STANDARD,

Canada Reverts Automatically on July First, Says Robb.

OTTAWA, Ont., June 1.—(By Canadian Press).—Canada will revert officialy to gold standard on first of July. This was announced in the House of Commons by Hon. J. A. Robb, Minister of Finance. Answering a question, he said:

"I have no intention of bringing down any legislation on the subject, but Canada will automatically revert to the gold standard on the first of July.

Since 1907 thirteen international hockey matches have been played between England and France and the Englishmen have won them all.

GREATEST NAVAL BATTLE RAGED OVER GHOST SHIP IN NORTH SEA JUST TEN YEARS AGO YESTERDAY

Jutland Combat Ended at Midnight When German Raced Home.

CONTROVERSY WAGED

Anniversary Finds British View Misty—Jellicoe and Beatty Blamed.

By Clair Price.

TEN years ago yesterday, at a point in the North Sea about one hundred miles off the Jutland coast of Denmark, a neutral cargo steamer was simultaneously sighted by the British light cruiser Galatea, eight miles away to the west and by the German light cruiser Elbing, eleven miles to the east. That was about 2 o'clock in the afternoon. The Galatea closed to examine the neutral and the Elbing detached two destroyers on the same duty.

About 2:20 the Galatea and the two destroyers sighted each other and immediately told their flagships, which were out of sight below the horizon, that enemy vessels were at hand. Ten minutes later the Galatea opened fire on the two destroyers, and the Elbing, closing to support them, opened fire on the Galatea. So began the greatest naval battle of all history.

For the next hundred years naval historians will continue to study the battle of Jutland. Today, on the day after its tenth anniversary, we are still too close to see it in an adequate perspective. Both Commanders-in-Chief, Admiral Jellico and Admiral Scheer, are still with us; both have been retired from active service. One is living at Ventnor, on the Isle of Wight, the other at Weimar, in Germany.

Both the cruiser commanders, Admiral Beatty and Admiral Hipper, are still alive, too. The former is First Sea Lord at the Admiralty in London, while the latter is on the retired list in Germany.

Controversy Rages.

The tenth anniversary find the Germans speaking of Jutland as a "great naval victory." It finds the British view of Jutland still misty with controversy. To our lay minds, little interest attaches to the quarrels within the British Admiralty over the official story of what happened.

Jellicoe is in the last degree untheatrical. Ten years ago he impressed himself upon the minds of his countrymen only by reason of the great command he held and the ripe experience he brought to it. Beatty has always made an imcomparably greater popular appeal. He was a fox-hunting, polo-playing Admiral in the very tilt of whose naval cap his country saw evidence that another Nelson had come to the navy. These are reactions of the average lay mind.

To naval officers, the two men compared in an entirely different fashion. Jellicoe was a naval officer of vastly more experience than Beatty. His record was one of years of work with gunnery, torpedoes, submarines, signals, tactics, manoeuvres, winds, tides and fogs. Beatty, on the other hand, had had comparatively little sea experience as a commissioned officer and still less as an Admiral. At the battle of Jutland he was a junior Admiral, commanding the battle cruisers. His relation to his Commander-in-Chief was that of a cavalry commander to the Commander-in-Chief of an expeditionary force. It was Jellicoe, and not Beatty, who commanded the Grand Fleet at Jutland.

What the Germans Hoped.

We know now that the German plan, which culminated in the battle of Jutland, was to lure the Grand Fleet out into a submarine trap by showing the German Fleet off the Norwegian Coast. We know that the Admiralty in London had learned that something was afoot. The Grand Fleet put to sea late in the evening of May 30, to rendezvous at 2 o'clock the next afternoon at a point 100 miles off the Jutland coast of Denmark. We know, too, that the High Sea Fleet left Wilhelmshaven about 2 o'clock on the morning of May 31 to move up the Jutland coast with orders to show itself off the southern tip of Norway, in the evening.

Dawn on May 31, accordingly, found the two most powerful fleets in the world zig-zagging on converging courses in the North Sea—the Grand Fleet moving west to rendezvous off the Jutland coast, the High Sea Fleet moving north through the swept channel that led inside Amrum Bank and opened out to clear Horns Reef, and thus making the open sea off the Jutland coast.

As early as 6 a.m., Scheer knew, from the reports of his submarines, that the British were out, but his information was too scrappy to be of use, and five airships, sent up along toward noon to locate them, found the visibility poor and saw nothing. On the other hand, Jellicoe had no information that the Germans were out in force. In fact, an Admiralty signal at noon told him that Scheer's flagship was at Wilhelmshaven as late as 11:10 a.m.—a complete error.

It may be of interest to interpolate here a comparison of the numerical strengths of the two fleets:—

	Grand Fleet	High Sea Fleet
Battleships	28	22
Battle cruisers	9	5
Armored cruisers	8	....
Light cruisers	33	11
Destroyers	80	71
Seaplane carriers	1	....
Mine layers	1	—

It was the accident of the neutral cargo boat—simultaneously sighted about 2 p.m. by the Galatea on one side and by the Elbing on the other—that brought the tips of Beatty's and Hipper's far-flung cruiser screens into contact. Jellicoe, with the main body of the Grand Fleet, was then sixty-five miles to the north. Scheer, with the main body of the High Sea Fleet, was fifty-five miles to the south. The field over which the battle subsequently developed was enormous. Before night fell it had covered something like 20,000 square miles of sea, an area about half as large as the State of New York.

Beatty at once sent up a seaplane to discover what support the enemy had, but it developed engine trouble and had to come down. Each side remained in ignorance of the other's strength, though Hipper presently made out the tops of Beatty's masts, rushing to the support of his light craft, and the sight put an immediate end to the original German plan. Hipper turned at once to retire at full speed, and Beatty, when he finally sighted Hipper's battle cruisers fourteen miles away, changed his course and raced to cut them off from Horns Reef and throw them back on Jellicoe, who was hurrying down from the north.

Closing to a range of a little more than 15,000 yards (something under nine land miles), Beatty and Hipper opened fire simultaneously at 3:50 o'clock, and for the next fifty minutes both battle cruiser fleets raced south on roughly parallel courses through forests of dank-smelling water spouts, their turrets rippling with red gouts of flame. A large bark under all sail lay becalmed between the lines like a ghost-ship out of the past, as this opening phase of the greatest naval battle in all history began.

The points under dispute in the Jellicoe-Beatty controversy begin with the very beginning of the battle. The partisans of Admiral Jellicoe say that Beatty's cruising formation was too wide to allow him to form in line of battle in the shortest possible time and that, instead of closing the four battleships that were attached to his command, he raced away with his cruisers, leaving his battleships far astern. Thus they say that Beatty's impulsiveness led him to sacrifice the chance of annihilating Hipper's battle cruisers, and that the poor gunnery of his own battle cruisers, for which Beatty is also blamed, turned what might have been a brilliant success into an expensive defeat.

Death-Dealing Hits.

With the merits of the controversy no layman can deal. The facts, however, are plain. Beatty's flagship, the Lion, was hit almost at once, and was saved from blowing up only by the flooding of a magazine—an act that won a posthumous V.C. for a turret officer. At 4:10 the Indefatigable's stern was blown almost off by an interior explosion and she dropped out of line in a sinking condition. Another hit touched off another explosion forward. After that she turned over and disappeared.

At 4:25 the Queen Mary disappeared in a dazzling red flash and gigantic pall of smoke that shot up 1,000 feet into the air. There followed a dreadful rain of debris, through which the Tiger and New Zealand raced by. In the tremendous roar and crash the Queen Mary's end was barely audible.

On the German side the Seydlitz was torpedoed during the destroyer action that developed between the lines toward the end of this phase, but this ship was able to remain in action.

Wherever the blame may belong, there is no disputing the fact that the four battleships attached to Beatty's command were half an hour late in getting into this battle cruiser phase and that Beatty was very badly mauled before it was ended.

Soon after 4:30 one of Beatty's light cruisers flashed the signal, "Battleships southeast." This instantly changed the complexion of the encounter. Beatty's fight with Hipper lost its importance and Beatty's position became that of a commander of scouts. Jellicoe's friends say that from the moment the main body of the High Sea Fleet was sighted it became Beatty's duty to keep his Commander-in-Chief informed of the enemy's position. Such, they say, is the duty for which battle cruisers were designed.

Loses Sight of the Enemy.

What actually happened, Jellicoe's friends say, was that Beatty very properly turned and ran north, but that again he practically ignored the existence of his four battleships, giving his Commander-in-Chief no information. By 5 o'clock he had lost sight of the High Sea Fleet.

From 5:10 to 5:40 events rushed in silence toward their tremendous climax.

Then Beatty's screen of light cr Beatty himself rounded on Hipper, reopening fire at 14,000 yards after some trouble in sighting his enemy through the mist. So low was the visibility by this time that the battle cruiser Invincible and the armored cruiser Defence, rushing to Beatty's support, blundered into the main body of the High Sea Fleet and were sunk. Both exploded in huge red flashes.

It was a little after 6 o'clock when Jellicoe arrived with the main body of the Grand Fleet, and it is at this point that Jellicoe's friends make their most serious charges against Beatty's conduct.

Jellicoe's position at the moment was, briefly this: His battle fleet was in cruising formation, and to go into action it would have to be straightened out into a line of battle formation. In order that it might be straightened out with the least possible loss of time it was necessary for him to know exactly where the High Sea Fleet was. There was not a moment to lose. But beyond a few miles everything was wrapped in mist.

According to Volume III of Sir Julian Corbett's official history of the war at sea, Jellicoe asked Beatty, at 6:01 o'clock: "Where is the enemy's battle fleet?" At 6:06 o'clock Beatty answered, "Enemy's battle cruisers bearing S.E.," a reply for which Jellicoe had not asked.

At 6:09 Jellico again asked: "Where is the enemy's fleet?" No reply came until 6:14, when Beatty answered: "Have sighted enemy's battle fleet S.S.W."

Jellicoe's friends say that in losing contact with the High Sea Fleet during the run north and in keeping his Commander-in-Chief waiting at the most critical moment of the battle until the High Sea Fleet happened to steam into sight Beatty failed to perform the elementary duty of a battle cruiser commander.

Decisions at Long Range.

Beatty's friends continue their side of the controversy by saying that as soon as the High Sea Fleet turned away, Jellicoe should have chased it instead of merely altering course so as to place the Grand Fleet between the enemy and Horns Reef. To this Jellicoes riends reply that the High Sea Fleet was as fast as the Grand Fleet, and that if Jellicoe had attempted a chase his enemy would have gone straight back to Horns Reef and home.

What happened, however, was that Jellicoe was uncertain what the enemy intended.

It was 6:15 when Jellicoe arrived and 6:35 when Scheer turned and ran. At 6:55 Scheer turned back, probably with the idea of crossing Jellicoe's stern and regaining the road to Horns Reef. In this, however, he was badly fooled, for he ran straight into Jellicoe and had to send his battle cruisers and destroyers on a covering attack, which proved to be a veritable "death ride," while he extricated his battle fleet with all possible speed.

It was 7:20 before the battle fleet was again lost in the mist and the battle cruisers and destroyers were recalled; but before the recall signal went up the Lutzow, Hipper's flagship, was ablaze, fore and aft, and the Derfflinger, blinded by the Lutzow's smoke, was a shambles. Three separate torpedo attacks on Jellicoe's battle fleet had been made by the German destroyers, and Jellicoe had turned his fleet away, first twenty-two points, then another twenty-two points, losing, for the time being, 1,750 yards in range. This action on Jellicoe's part has also been severely criticized by Beatty's friends.

Lost Again in the Mist.

A half-hour later, at 7:50, Beatty sent a signal to his Commanddr-in-Chief that has attracted more attention from civilians than it has from naval officers. "Submit van of battleships follow battle cruisers," he said. "We can then cut off whole of enemy's battleships." Jellicoe received it at 8:04, and at 8:07 he signaled his van to follow Beatty. But the enemy fleet was presently lost in the mist. Jellicoe's friends say that it is difficult to understand the message, for the High Sea Fleet at that moment was already cut off from its road home and there was nothing else from which to cut it off.

For the layman the battle of Jutland ends there. Except for a brief period of ten minutes the battle fleets did not meet again.

In a sense Jutland may be defined as the battle that never occurred. We know now that Scheer crossed Jellicoe's stern along toward midnight and was off Horns Reef by 3 o'clock in the morning. With two great fleets rushing through the night in absolute darkness anything could have happened. What actually did happen was nothing more than a series of destroyer actions, as the High Sea Fleet raced for home across the Grand Fleet's stern.

INSPECTION OF CADETS FRIDAY

Final Preparations For Annual Event Are Well in Hand.

AT CENTRAL PARK.

The stage is all set for the annual review and inspection of the Peterborough Public School Cadet Battalion, which will be held before Colonel S. H. Hill, Director of Cadet Services of Canada, in Central Park, on Friday, June 4, at 2.45 p.m.

Owing to the efficiency of this battalion, it has this year been possible to modify the training from a drill standpoint and concentrate more on the physical training work, which is more along the lines as called for in the Cadet movement. The procedure of Cadet training now being carried out in Peterboro and elsewhere covers one half hour period per week from September 15 to November 1, and from April 1 until inspection, with a small amount of extra work just before and in preparation for the inspection The winter months are devoted to indoor miniature rifle practice under qualified musketry instructors This training is so arranged, though taken in school hours, that it does not interefere with the regular studies The time used is that which is called for in the curriculum for physical training, etc.

The local arrangements are under the supervision of Quartermaster-Sergeant Instructor T. Thomas, to whom the six companies will report on Friday at 2.30 p.m., to be formed up and handed over to Battalion Leader Fred Clark of Queen Alexandra School, who will carry out the following programme.

(a).—General salute and march past in column of platoons.

(b).—Company drill and physical training by each company under its own leader. For the best company in this the Denne Cup, now held by Queen Alexandra School, will be awarded for the next year.

(c)—Formation of hollow square for short addresses, presentation of cup, and best shot medals.

(d)—Final march past and dismissal of parade.

Colonel Hill will be accompanied during the inspection by his personal staff of local militia officers, His Worship Mayor Holloway, and the Chairman of the Board of Education. An invitation to be present has been extended to all Home and School Associations, the City Council, Board of Education, and the Ministerial Association. All pupils, parents, and the public generally are also asked to be present and view this good and beneficial portion of the public school training

The bugle band of the Collegiate Institute have kindly volunteered their services through their principal, Mr. H. R. H. Kenner.

THEATRE

AT THE CAPITOL.

LTON SILLS IN "THE UNGUARDED HOUR"

The entertaining gentleman who writes the "Moviegraph" bits and who said a mouthful recently when he declared that well-known screen actors should stick to the roles that had made them famous, if they wished to retain their hold on the public's affections, would have a striking vindication of this theory in "The Unguarded Hour," the feature picture at the Capitol Theatre for the first half of the week. It is an entertaining picture, very well carried out, from start to finish, but whoever cast Milton Sills in the role of a scientific-minded, soft-hearted Italian duke, didn't quite know his business. The hero of "The Sea Hawk," with his stern face and rather stiff manners, is decidedly out of place in such a part, and he never looked more American in his life, probably, than he does on the screen, essaying the characterization of the Duke d'Arona, fiddling with the mechanism of a radio station and then falling flat at the feet of a pretty girl who makes eyes at him in the most outrageous manner.

With different actors, "The Unguarded Hour," entertaining as it undoubtedly is, could have been made vastly more interesting. Doris Kenyon, as Virginia Gilbert, has flashes of intelligence when she really does act well in this picture, but for the major portion of the time she does the "flapper" stunt, the spoiled American girl act, with tiresome effect.

"In the unguarded hour that comes to all mortals, pause here and gather spiritual strength," is the motto written in Italian on the panel in the chapel of the castle of the Duchessa de Monteverde, and here come Virginia and the other girl, Elena, at the same midnight hour. The denouement of their meeting, tragic for one girl, happy for the other, forms the most exciting interlude of a picture whose interest might have been greater if it hadn't been so widely heralded as a humdinger. Anyone who has seen Milton Sills in other roles has a right to expect more of him as an actor and more also in the way of substance to a picture, than he gives in "The Unguarded Hour."

Curiously enough, the two theatres showing pictures in this city offer their programme for the first half of this week to a musical accompaniment that seems to emphasize, as a special number, the pretty melody of "In the Garden of Today" —Jeanette.

AT THE REGENT

JOHN BARRYMORE IN "THE SEA BEAST"

There is a very interesting picture at the Regent for the first three days of this week, in the big sea story, "The Sea Beast," featuring John Barrymore. It is one of those productions that are outstanding by reason of original treatment and the art of the main actor. John Barrymore brings to this characterization of Ahab Ceeley, harpooner on the whaling boat "The Three Brothers," out of New Bedford, Massachusetts, later captain of "The Pequod," all the art that made him famous on the speaking stage. In fact, his work throughout this presentation is marked by the technical mannerisms of the spoken drama, rather than the usual mimicry of the "deaf and dumb" movies. He appears to live more really in his role than the majority of screen actors. At times, he over-acts slightly, but his presentation of the different moods of the lad who starts out as a jolly youth, playing "monkey shines" on the big whaling boat, and then becomes a hardened, embittered man, to seek revenge on the strange beast, the "white whale" of the seas, is admirable.

When Derek Ceeley, half brother of Ahab, fell in love with his brother's sweetheart, his heart turned bad. He pushed his brother from the whaling boat into the path of the "sea beast," the great albino mammal that had snuffed out the lives of many an adventurous whaler, and "Moby Dick," as the sailors had christened the huge whale, bit his leg off. Then came the cauterizing with hot irons in the hold of the whaler, and the terrible suffering of the wounded man. With a mind unhinged by pain, he came back to face the pity of his sweetheart and to listen later to the lies of his half-brother, Derek. Certain that the girl had turned from him to his brother, he went away, to wander the seas and seek revenge on "Moby Dick." It is not often that a moving picture holds the moral that abides in the screening of "The Sea Beast," and the inner lesson will be lost on many of its observers.

As a picture, it is wonderfuly screened, with every detail of a life that has gone forever, the life of a century back, when dresses and manners and customs were so different from modern fashions, but hearts and feelings and jealous suspicion were just the same, carried out to perfection. Even the smallest detail of the presentation of the whaler, with its old-time fashioning, has not been overlooked. Combined in it are a big theme, one that carries in it love and jealousy, hate and revenge and evil passions, the only real redeeming light being in the faithful love of the girl, a picturesque other-world atmosphere in the filming and backgrounds, the tang and roar of raging elements, the artistic acting of the principals, all together making "The Sea Beast" a memorable and very interesting picture.

—Jeanette.

NOW PLAYING
Prices—Matinee:
Children, 15c; Adults, 25c.
Evening:
Children - - 25c
Adults—Ground floor - 35c
Balcony - - 45c
WARNER BROS.

John Barrymore
in
The SEA BEAST
with
Dolores Costello
George O'Hara
Directed by Millard Webb
Special Music by Ken Blood's Orchestra
Feature Picture Starting Time — 8:10 sharp.
Thursday — Special Children's Matinee, 10c.

TEAM ANNOUNCED.

Personnel of Walker Cup Team Made Known To-day.

ST. ANDREW'S, Scotland, June 1 (Canadian Press).—The British Walker Cup team, which will oppose the United States team here tomorrow was announced today as follows:

Roger Wethered, Sir Ernest Holderness, Cyril Tolley, A. Jamieson Jr., C. O. Hezlett, Robert Harris, W. G. Rownlow and E. F. Storey.

MATCH DRAWN.

Game Between Australian Team and Middlesex Left Drawn.

LONDON, June 1 (Canadian Press).—A match between visiting Australian cricket team and Middlesex was today left drawn. Scoring was: Australia, first innings, 489; Middlesex, first innings, 349; Australia, second innings, 239 for five wickets.

LAWN BOWLING.

Local Bowlers Open Summer Schedule With Four Games.

The local bowling green was officially opened for the season last night, with four scheduled games, which resulted as follows:

Gimblett	14	Curvin	11
Taylor	17	Oke	11
Wylie	14	Freeman	15
Fox	12	Skinner	13

Mail Orders Despatched Same Day As Received - McCall Patterns For Sale

ROBERT FAIR & CO. LTD.

PHONE 145

37-inch $2.25 new Stripe Silk Broadcloth, 7 patterns. Special price, yard $1.75

$3.00 Taffeta Silk, $2.00 Yard
Brown only. 36-inch. A one-day price. On Sale at 9 a.m.

Wednesday Bargains

1 only $15.00 Bordered Silk Dress Length, blue black with white, for $12.50

3 only $7.50 Green, Grey and Tan Bordered Silk Dress Lengths. Sale price, each, $5.90

RAYON FRENCH CREPES IN MANY DESIGNS TO SELECT FROM, FOR BLOUSES, DRESSES AND FOR COMBINING WITH OTHER MATERIALS. 36 AND 38-INCH. PRICED AT, YARD $1.25, $1.50, $1.75

JUST ARRIVED
Mayflower Chintz, 69c Yard
The newest material in wash fabrics, for misses' and children's dresses. 5 patterns. 32-inch.

Bordered Voile, $2.00, for $1.00 Yard
2 pieces only, and we found some slight defects, so we offer it at once at a bargain.

55c Stripe Gingham for 39c Yard
36-inch, in a wide range of patterns to select from. This is an extra special for tomorrow.

LADIES' SUMMER WEIGHT SHORT SLEEVE VESTS, size 38. Special price, each 30c

HOUSEFURNISHING DEPARTMENT SPECIALS

Remnants of Linoleum, 79c Sq. Yard
Printed Cork Linoleum Remnants in widths of 1, 2 and 2½ yards wide by 3 and 4 yards long. Mostly block patterns. Suitable for kitchen, bedroom or bathroom. Regular $1.05.

Taped Edge Madras, 49c Yard
Floral and conventional patterns. Suitable for living and dining-rooms. Regular 65c.

Combination Window Shades, $1.29 Each
Plain white on one side, green on other. Regular size, 37 x 70 inches. Fixtures included.

Cretonnes, 25c Yard
Yard wide Cretonnes, suitable for curtains, comforters and light upholstering. Regular 35c and 45c per yard.

Frilled Marquisette, 29c Yard
Frilled edge Marquisette with crossbar design. White only. Regular 45c yard.

Grass Rugs at $1.75 and $2.95
Grass Rugs, suitable for verandah and summer home, in stenciled designs of green, brown and blue.

Ladies' 79c Silk Lisle Hose on Sale for 59c Pair
Plain and ribbed, in fawn, logcabin, nude, airedale, greys, jackrabbit, white and black.

Boys' and Girls' ¾ Socks, Regular 65c, for 39c Pair
Shades are sand, grey, cadet and cordovan. Sizes 7½ to 9½. On Sale at 9 a.m.

CHILDREN'S PINK BLOOMERS, sizes 2 to 12. Sale price, 29c to 45c pair.....

LADIES' SILKEN LISLE BLOOMERS, in peach and mauve, for, per pair 50c

1 ONLY $11.50 SCALLOPED EDGE ALL-LINEN DAMASK TABLE CLOTH, 2 x 2½ YARDS. $7.50

Motor Rugs on Sale
Plaid designs, fringed ends, good size.
$3.50 quality for $2.65
$4.00 quality for $3.00

Men's $5.00 Sweater Coats, Half-Price, $2.50
Wool and silk, in fawn, lovat, clerical grey. Sizes 38 to 44.

English Bath Mats, $1.00
New design, in pink, orchid, yellow and red. Exra heavy. 20 x 36-inch.

50c All-Linen Satin Damask Napkins for 35c Each
Several dozen separate Sample Napkins. Several of a pattern. 22 x 22 inches.

$7.75 Fancy Wool Blankets, $6.50
Fine, all-wool, fancy pattern Blankets. Just the thing to take to your summer cottage.

Bath Towels on Sale
Cream ground with stripe. Large sizes.
Regular 70c, for, each 59c
Regular 59c, for, each 45c

35c Dish Towels, 4 for $1.00
All-linen, hemmed, plain and bordered and checked Glass Towels. Both at the one price.

$1.50 Pure Linen Damask Tabling for $1.25 Yard
Bleached and half-bleached. 70-inch. Handsome designs. A one-day price.

Pure Linen Table Cloths
Extra heavy quality. Just a few of each size.
2 x 2 yards. $10.00, for .. $7.50
2 x 2½ yards. $12.00 for $8.75

30c Ginghams, 4 Yards $1.00
32-inch. Plenty of checks to select from in the new colorings.

27-Inch Stripe and Spot Galatea on Sale Tomorrow for 35c Yard

$1.50 Hemmed Bed Sheets for $1.29 Each
Special one-day price. Size 2 x 2½ yards. Good quality at a low figure. See them tomorrow.

A Group of Pleated Skirts
In all-wool crepe, in black and cream. Regular up to $8.00. Wednesday for, each $1.50

Summer Frocks in Fugi, Rayon, Voile and Printed Crepe
In a large variety of smart styles and pretty soft shades, in sizes from 16 years to 44 bust. Ranging in price from ..... $3.95 to $18.50

Ladies' Dimity Pyjamas
In several pretty colors. Trimmed with contrasting shades. Two-piece style. Sizes 34 to 40. Wednesday for $1.95

Eight Only Tweed, Polo and Velour Coats
In sizes 16, 18 and 20, in straight-line and flare effects. Trimmed with insets of contrasting shades, braid and buttons. Regular price up to $18.50. Wednesday to sell at $9.50

All-Wool Bathing Suits
In a large assortment of pretty color combinations. Sizes 34 to 42. Ranging in price from ..... $2.10 to $4.50

House Dresses in Good Quality Gingham and Chambray
In a large variety of shades. Sizes 36 to 40. Regular up to $2.50. Wednesday for 89c

LOCALS

DR. T. P. McCULLOUGH,
Eye, Ear, Nose and Throat Specialist, 166 Brock St. 'Phone 36W. dtf.

WRIGHT'S BEAUTY PARLORS
Permanent Waving done at Wright's Beauty Parlors For information call 2115. 3d, 129, 1761

LADIES' AUXILIARY G.W.V.A.
Are invited to meet at St. John's Parish Hall this evening, at 8 o'clock, for Mrs. McFarlane's farewell party. 1d, 128, 1770

TULIP BLOOMS FOR SALE
Lovely Darwin Tulip Blooms, separate colors or mixed, 30 cents dozen. Young, 592 Chamberlain. 'Phone 1622J. 1d, 128, 1775

GAME POSTPONED.
The scheduled game between the Belmonts and Fontaines which was to be played to-night, has been postponed until Friday night, June 5, in King Edward Park.

WOOD SPECIAL, CUT SHORT.
Dry oak hard, slabs, $5.00 half cord. Heavy mixed slabs, $3.75 half cord. DINSDALE'S, 'phone 153. 26d-134-1514.

FRESH FISH
Phone 953 for Select Lake Trout, Pickerel, White Fish and Halibut, all positively fresh every day. Quality and prompt service always. Asta Bros., 206 Charlotte Street. 1d, 128, 1771

CARD OF THANKS
Mrs. H. Watkins wishes to thank the doctors and nurses of Nicholls Hospital for kindness shown to her in her recent illness; also friends and ladies of All Saints' church for flowers.

CARD OF THANKS.
Mr. and Mrs. D. M. Minicola and family desire to thank their friends and neighbors for floral tributes and kindness shown them in their recent bereavement.

RUMMAGE SALE.
A Rummage Sale under the auspices of Group No. 1 of the W.M.S. of St. James' Church will be held Wednesday, June 2, at 173½ Simcoe Street, at 9 a.m. 2d-29,1-1761

C. W. A.
The C.W.A. of St. John's Church will hold a Garden Party at the residence of Mrs. A. H. Stratton, 373 Park St., on the evening of Wednesday, June 23. There will be a good orchestra, dancing and refreshments. Please keep the date open. 1d-128-1768

AUCTION SALE
Of Household Furniture at the home of James Walter, 7th Concession, North Monaghan, east of Madill's Cheese Factory, opposite Mr. Richard Moncrief's.—James Roddy, Auctioneer. 2d-128-1748

RADIOS.
Radio Service, Sets Built, Altered and Repaired. Ten years' experience. Tubes tested and reactivated. Complete line of tubes and batteries. Roy White, 444 Mark. Phone 1165M. 10d21 24 28 1 5 8 12 15 22 25-1892

DO YOU NEED AN ACCOUNTANT?
If you want your books audited or adjusted; if not satisfied with your book-keeping system; if you want your income tax return prepared for this or other years, or want some dispute adjusted.—H. K. Middleton, 'Phone 1353. Office, 202 Charlotte Street. dtf

MADAME WILDA
Gives particulars for business, love and marriage. Your past, present and indication of future events, as marked in your hand by Nature, clearly indicated. Gives information on all affairs. Scientific and reliable advice on business. Wilda has made Palmistry a life study, is noted for being one of the best exponents in Canada. Reading hours: 9.30 a.m to 9 p.m. — 358 Aylmer Street, corner Simcoe and Aylmer. 2d-128-3019

LAWN MOWERS SHARPENED AT TAYLOR'S, $1.00 EACH
Called for and delivered. Highest class workmanship. We grind same bevel as a new mower. We have new machinery for doing that work and know how to use it. That is the point. Phone 109J. Forty-five years' practical experience. Umbrellas repaired and re-covered; Saws filed and set; Cutlery grinding. Wm. Taylor, the Sheffield Cutler, 219 Hunter Street West. tts

MRS. GREENSLADE'S RECITAL.
Piano pupils from Introductory to Junior grade will be heard in a recital at the Conservatory of Music Hall Wednesday, June 2nd. They will be assisted by the following vocal pupils: Sopranos, Miss Josephine O'Keefe, Mrs. Wall and Miss K. Edgar; contralto, Miss F. Murray. 2d-128-1760.

GRENFELL MISSION.
Additional contributions to this fund are hereby thankfully acknowledged:

A Friend	$ 200
John Williams	5.00
J. A. Aylmer	10.00
Mrs. W. R. Morris	5.00
G. A. Gillespie	5.00
Miss M. Sherin	2.00
W. H. Hamilton	10.00
Miss Davidson	2.00
A Friend	2.00
A Friend	2.00
A Friend	1.00

AROUND THE CITY.

The local Employment Bureau reports 37 placements during the past week. There were 40 new applicants which brings the number on the unemployed list up to 92.

Wedding Gifts for June Brides

Silver is the ideal gift for the bride. It is lasting, ornamental and useful. We are now showing a full line of beautiful gifts such as:

Tea Sets at $12.00 up.
Mantel Clock, $9.05
Candle Sticks, $3.75 up.
Bread Trays, without handle, $2.50 up.
Bread Trays, with handle, $3.00 up.
Pie Plates, $2.95 up.
Casseroles, $5.95 up.
Sugar and Creams, $2.50 up.
Marmalade Jar, $1.00 up.
Butter Dishes, $1.00 up.
Salts and Peppers, $1.00 pair and up.

Also 1847 Rogers, Community Plate and Tudor Plate in the very latest designs.

Ask to see our specials.

WARNE BROS.
349 GEORGE STREET
DIAMOND HALL
Phone 650.

CUSTOMS RECEIPTS ALMOST DOUBLED

May Duties at Peterborough Amounted To Over Hundred Thousand.

The customs receipts of the port of Peterboro for the month of May, nearly doubled the receipts for the corresponding month a year ago. This is a remarkable increase when it is considered that the income tax is not included in the receipts this year as the customs department does not handle the income tax as it did last year. The receipts also show an increase over the month of April of this year. Receipts for May, 1926, were $109,358.10, and for May, 1925, $59,893.23, an increase of $49,464.87, and an increase of $18,050.91 over the month of April this year.

WEDDING BELLS.

CANNING—HERON
A quiet but very pretty wedding took place at a quarter-past two o'clock this afternoon, at the Manse of Knox United Church, when Ethel, only daughter of Mr. Alexander Heron, 292 Brock Street, and the late Mrs. Heron, became the bride of D. Vernon Canning of Peterborough, son of Mr. and Mrs. William Canning of Westmount, Montreal. The ceremony was performed by Rev. M. C. Mackinnon.

The bride, who was given in marriage by her father, was charming in a gown of Veronica blue flat crepe, trimmed with silver buttons and collar and cuffs of silver kid. Her hat was grey, trimmed with blue, her shoes and stockings of silver shade, and she carried a shower bouquet of butterfly roses and lily of the valley.

Little Maudie Heron, small niece of the bride, was the only attendant, in a dainty frock of silver crepe, with blue head band and basket of sweet peas.

Following the ceremony, a reception to the immediate relatives and friends was held at the Tiffin Tea Room, on Charlotte Street, where the guests were received by Mr. and Mrs. Canning and Mr. A. Heron. The bride and bridegroom left on the half-past five o'clock train for a honeymoon trip, the bride travelling in a smart ensemble suit of navy and sand, with hat, shoes and stockings to match. On their return, they will reside at 526 Bolivar Street.

GEALE—ROGERS
At half-past ten o'clock this morning, a quiet wedding took place at St. Luke's Church, when Leah Muriel ,youngest daughter of Mr. and Mrs. R. B. Rogers, Beechwood Farm, became the bride of Herbert John Geale of Whitby, Ontario, eldest son of Mr. Charles H. Geale of Toronto, and the late Mrs. Geale. The ceremony was performed by Rev. G. J. Bousfield, in the presence of immediate relatives. The altar was decorated with apple blossoms.

Mr. and Mrs. Geale, who were unattended, will spend their honeymoon at the Lakes, before going to Whitby, where they will reside.

IF you want to spread happiness on a warm day bring home our delightfully flavored ice cream and watch the satisfied, happy smiles of those who have treated.

"Perfect Ice Cream"

HOOPER'S
3 Stores
327-414-602 George Street

LOCAL COLLIE NOW CHAMPION

Commanding Style Wins Several Prizes at London Show.

SPANIEL WINS.

The local collie, "Commanding Style," owned by K. M. Sine, was successful at London by winning his class, winners dogs and best of breed also his championship. This dog has never been defeated at a recognized Canadian Kennel Club show, and under four different judges, three American and one Canadian, and under C.K.C. rules, he has won nine firsts and twelve specials, twice defeating all breeds. He will now be retired from showing and used for stock purposes only.

Mr. Sine also had with him Mr. Walter Jopling's beautiful Spaniel, "Buena Vista Bubbles II" which he successfully handled through her class and on to winners.

PHARMACY COURSE MADE TWO YEARS

Sunday Closing Matter To Be Dealt With Locally.

TORONTO, June 1 (Canadian Press).—The degree course lasting two years instead of one as at present, will be instituted at the Ontario College of Pharmacy in the very near future, according to Prof. V. E. Henderson, chairman, committee of pharmacy of the University of Toronto, who addressed the Ontario Retail Druggists at their convention here today.

Prof. Henderson stated that in his opinion, there should be a three year course before the degree was granted.

Sunday closing of drug stores, was urged by the Lord Day's Alliance, will not be discussed by the convention, the executive being of the opinion that the matter is one which should be dealt with locally.

YOUNG MAN MISSING.

LINDSAY, Ont., June 1.—(Canadian Press.)— Seven weeks ago Mark J. Sears, a young man in his thirties, left the home of his father, six miles north of Kirkfield and has not been heard of since. The missing man's brother came here from Sudbury to take part in the search.

BIRTH
PERRY—At Nicholls Hospital on Monday, May 31, to Mr. and Mrs. Harold A. Perry, a son.

HEFFERNAN.— On Sunday, May 30th, 1926, at Nicholls Hospital, to Mr. and Mrs. Jack Heffernan, a daughter.

MARRIAGE.
GEALE—ROGERS.— On Tuesday morning, June 1st, at St. Luke's church, by Rev. G. J. Bousfield, Leah Muriel, youngest daughter of Mr. R. B. Rogers, C.E., and Mrs. Rogers, to Herbert John Geale, of Whitby, eldest son of Mr. Charles H. Geale, of Toronto.

DEATH.
FERGUSON. — At Lakefield, on Sunday night, May 30th, 1926, Catherine, widow of the late John Ferguson.
Funeral on Wednesday at 2 p.m. to Lakefield Cemetery.

Mr. and Mrs. George McCartney, 324 Rubidge St., announce the engagement of their only daughter, Helen Kathleen, to Mr. Bertram A. Reid, only son of Mr. and Mrs. Adam Reid, 582 Waterford St., city. The marriage to take place the middle of June.

THE JEAN RIDDICK YARN SHOP
shows an unusually large stock of Yarns, Hosiery, Underwear, Etc. Come and see us and save money. WE SELL FOR LESS!

PHONE 480 DAY OR NIGHT
HERB STINSON
LIVERY
121 Stewart St. — New Sedans
3d-129

CHIROPRACTOR
M. C. GOODWIN
CD. Ph. C.
Palmer Graduate
100 Harris Building.
Lady Attendant Phone 621
Hours 10-12 a.m., 2-4 and 7-8 p.m.
Office closed Tuesday evening, also Thursday afternoon and evening.

DANCE
AT
Rye's Pavilion
Tuesdays & Fridays
26d-151-1737

COMING!
Sukloff's Big Fire Sale
Watch for Announcement

Established 1864
SATURDAY SPECIALS
3 piece Tea Set $9.95
Sandwich Trays $4.95
Roll Trays $3.00
These very useful wedding gifts will be sacrificed at greatly reduced prices.
C. S. McCLELLAND & SON
"The Little Store Around the Corner"
391 WATER STREET

MARCELLING
Phone 2074w
MRS. E. M. BARRIE
m-w-f-1152

HAROLD DUNFORD'S TAXI SERVICE
For Weddings, Funerals, Pleasure Drive, Picnic, Train Order —Call 224 and ride in one of our luxurious new cars. They cost no more.
Another new Hudson Sedan just added.
3d-128-2987

BRAKE INSPECTION—YOUR PROTECTION
GILLESPIE GARAGE

IT PAYS TO ADVERTISE

How Can You Tell If Your Eyes Are Normal?

..The answer is that you can't do so yourself.. The only way to learn that is to have your eyes carefully examined by the Optometrist...We, among others, can do that for you. Then we can supply you with glasses that will give you as nearly normal vision as possible.. .That ought to be of interest to you.

A. A. FOWLER, Pharm. B.
EYESIGHT SPECIALIST
B. McLeod has a drug store in the same place—373 George St.

OBITUARY.

HON. MARTIN MADDEN.
QUEBEC, June 1 (Canadian Press). — Hon. Martin Madden, Minister without portfolio in the Provincial Government, died at three o'clock this morning, after a short illness. Mr. Madden was fifty-seven years of age; and leaves a widow and eight children.

JOSEPH MACPHERSON.
The death occurred at half past nine last evening, at the family residence, 450 George street, of Joseph MacPherson, eldest son of Mr. and Mrs. Frank R. J. MacPherson The deceased, who was twenty-two years of age, had been in indifferent health for some time past. He was of a very happy disposition and bore his ill-health with cheerfulness and patience. Of a quiet nature, he had a large circle of friends, who will always remember his bright smile and constant cheerful demeanor.

He is survived by his sorrowing parents, three sisters, Margaret, a nurse-in-training at St. Michael's Hospital Hospital, Toronto, and Noreen and Madeline, both at home, and two brothers, Ronald and Francis. Uncles are Messrs. Angus J., James and William MacPherson, all of Peterborough; also Mr. Joseph McGeough, Buffalo, N.Y., and Michael McGeough, of Vancouver, B.C., and one aunt, Sister Rose Mary of the Sisters of St. Joseph, Cobourg.

The funeral will take place at 9 o'clock on Wednesday morning from St. Peter's Cathedral, thence to St. Peter's cemetery.

MRS. BURLIE REID.
The death occurred last night, after three weeks' illness, of Mrs. Burlie Reid. Mrs. Reid has lived in this city all her life, being the second daugher of Mr. and Mrs. Fred Stabler of 543 Bethune street. She was a young woman of sterling qualities and had a pleasing disposition, and will be greatly missed by her host of friends. She leaves to mourn her loss her sorrowing husband, an infant daughter, and her parents; three sisters, Mrs. Brault, and Misses Jean and Marie of this city, and also three brothers, Ray, Gerald and Melville at home.

The funeral will take place on Thursday from the residence of her father, 543 Bethune street, at 2.00 p.m. Rev. Mr. Todd of the George Street United Church will officiate, and interment will be in the Little Lake cemetery.

VITAL STATISTICS.

May 1926 Shows Increase in Marriages—Fewer Births and Deaths.

This year in the month of May, there was one more marriage than in the same month last year. There were fewer births and less deaths. May, 1926, births, 45; marriages 14; deaths, 26; and for May, 1925, births 50; marriages, 13, and deaths, 32.

All Grocery Stores will be Closed Thursday Afternoon Beginning THURSDAY June 3rd

SANITARY ICE SUPPLY.
ICE
PHONE 147.
TICKETS or CONTRACT
If we know you want Ice DON'T WORRY—our driver will be there!

"It's confidence that does it."

ASPARAGUS
Grown by a specialist and put up in very large bunches. Wonderful quality, sure to please, big bunch 35c

BEDDING PLANTS
A load of plants will arrive from the famous Black Gardens, Port Hope, in the morning. It will include:
Verbenas, Zinnias, Phlox, Stocks, Ageratum, Cosmos, Mignonette, Marigolds, Alyssum, Snapdragons, Everlastings, Asters, Nasturtiums, Tomatoes, Celery,
Box 20c
Petunias, large flower California 25c
Salvia, very fine plants, box 40c
Celery, large boxes, each 50c
Dutch Sets, 2 lbs. 35c
Golden Bantam Corn, lb. 30c

SUMMER HALF HOLIDAY—From now on our store will be closed every Thursday afternoon.

PORTER S. WHITE CO.
Red and White Front Store,
334 GEORGE STREET Phones 1960—1961

Milton Sills in
The Ungarded Hour
At the CAPITOL TO-DAY

The Evening Examiner

PROBABILITIES.
Lower Lakes and Georgian Bay.—Strong westerly and northwesterly winds. Partly cloudy and cooler today and Thursday, a few scattered showers.

VOL. LVII., No. 128 PETERBOROUGH, WEDNESDAY, JUNE 2, 1926 PRICE THREE CENTS

Tells Janitor Liquor Shipped---Satisfies Law

Cootes Calls The Commons Factory Of Phrases

House Compels Pages To Work All Night in Spite of Labor Laws

Only Mere Quorum Listened To Debate on Budget That Lasted Five Weeks—All Parties Are Equally To Blame For Delay.

PREMIER KING'S MOTION TO START BUSINESS AN HOUR EARLIER CARRIES

House Could Get Its Work Done In Four Months If It Had Proper Rules Says Macleod Member, Criticizing System.

OTTAWA, Ont., June 2 (Canadian Press)—The House of Commons could get its work done in four months sitting from one until six in the afternoon if it had proper rules, declared G. G. Coote (Progressive-MacLeod) in the House yesterday in protesting against the Prime Minister's motion to abolish the Wednesday evening adjournments until the end of the present session.

Premier King had movd that the House should not sit on Thursday of this week, it being the King's birthday and that the afternoon sittings commence at two instead of three. The motions were carried.

Mr. Coote said he could not hope to have the motion to sit on Wednesday evening defeated but he felt obliged to protest against the unreasonableness of the length of the session. "I know of no other body of men who have to work both day and night. There were five weeks of budget debate, which very few members listened to, and those who did, only to form a quorum," said Mr. Coote. He protested against the taking away of the one remaining night. He did not know why reasonable men could not adopt reasonable rules to facilitate the debate.

Private members, said Mr. Coote, who were conscientious, worked from before nine in the morning until after midnight and were then expected to sometimes take part in divisions. What applied to private members applied more so to the Prime Minister, members of the government and leader of the Opposition. The page boys of the House—"this factory of words and phrases"—were frequently compelled to stay all night despite the fact that there were child labor laws in the province which would forbid it. All parties were equally guilty in the prolonging of the session.

At the conclusion of Mr. Coote's remarks, the Prime Minister's motions were carried without further protest.

Gets Six Dollars a Day Want Additional Dollar

VICTORIA, B.C., June 2 (Canadian Press).—Eighty carpenters went on strike here yesterday, bringing building operations in Victoria practically to a standstill. The strike was decided upon on Monday night after no reply had been received from contractors to the men's request, made several weeks ago, for an increase in their wage of $1.00 a day.

They have been receiving six dollars a day.

Stewed Rhubarb Leaves Carry Death To Unwary

MONTREAL, Que., June 2 (Canadian Press)—Walter De-Gruchy, 43, died yesterday in a local hospital, from acute poisoning caused by eating stewed rhubarb leaves.

Hospital authorities, in reporting the case, emphasized the fact that people should beware of rhubarb leaves and not eat them as they were a deadly poison.

SENATE READS SOLDIERS' BILL

Gives Second Reading To Amendments To Soldier Settlement Act.

TO REVALUE LANDS.

OTTAWA, June 2.— (Canadian Press.)— The Senate shortly after midnight gave a second reading to amendments to the Soldier Settlement Act of 1919 and considered the bill in committee. Progress was reported. Senator Dandurand explained to the committee that the bill was designed to create an arbitral tribunal to consider claims for the revaluation of soldier settlers' land.

HALLIDAY MEMORIAL LECTURE

THE PUBLIC ARE CORDIALLY INVITED TO THE LECTURE TO-MORROW EVENING IN THE PUBLIC LIBRARY AT 8:15. THE LECTURE WILL BE GIVEN BY DR. NORMAN GWYNN, OF TORONTO. SUBJECT WILL BE "SIR WILLIAM OSLER."

1d129-1793

INTERFERENCE IN CHINESE AFFAIRS IS DENOUNCED

Minister To Italy Says China Is Sick To Death of Foreigners.

ALL ANTI-FOREIGN.

Good Chinese Anti-British, He Tells British Member of Committee.

GENEVA, June 2. Canadian Press—"Chinese is sick to death over foreign interference in her domestic affairs."

Mr. Chu, the Chinese Minister to Italy, made the declaration yesterday during a tempestous session of the permanent opium commission, in a violent altercation with the British delegate, Sir Malcolm Delevigne.

Sir Malcolm had criticized the importation of morphine into China. Mr Chu became so excited that he literally screamed. He talked of the readiness of the Chinese to make war on Great Britain.

"If you can find a Chinese who is not anti-foreign and not anti-British, I'll say he is not a good Chinese" exclaimed the minister.

The word battle became so heated that M. Bourgeoise, the president of the commission, was obliged to adjourn the session.

LITTLE GIRL KILLED.

Is Hit By Truck on Toronto Street Last Night.

TORONTO, June 2.—(Canadian Press.)— Struck down by a motor truck driven by William Currie, last night, five year old Ada Cashin, was almost instantly killed.

Better a live beggar than a dead king.—La Fontaine.

CHEMONG TO-NIGHT

Rain or Shine

Queens Collegians, Kingston.

Special Comet Bus Service.

Blind Man's Dog Poisoned

Men May Some Day Live Forever Says Doctor

Idea Of Immortality Not Inconsistent With Science

NEW YORK, June 2 (United Press).—The quest of the fountain of youth may not be entirely in vain, according to Dr. Durant, formerly of the Department of Philosophy of Columbus University and now director of the Labor Temple School here.

There is no reason for not believing that man may some day overcome death, Dr. Durant told the United Press, in an interview today.

Admitting that the age when men will cease to die may have its inconveniences, Dr. Durant said there was nothing either in science or in philosophy inconsistent with the idea of eventual immortality of the body.

"But I cannot say positively that men ever will live for ever," he said, adding that he was merely pointing out that eternal life is not an impossibility.

"Death is a scheme of Nature," he said, "for making room for the young. But I suppose that if man ever conquers death, he will by that time cease to grow old and retain the vigor of youth."

C.G.M.M. NOT 'WHITE ELEPHANT' THORNTON TELLS COMMITTEE

With Caution in Management Should Show Profit in Future.

WON'T PAY INTEREST.

High Costs of Wartime Building Won't Be Met For Years.

OTTAWA, June 2 (Canadian Press). — "I am very far from regarding the Canadian Government Merchant Marine as it is sometimes lightly and frivously called 'a white elephant'," Sir Henry Thornton said in reply to a question before the railways committee of the House of Commons this forenoon. He was hopeful that, with caution in its management, diligence, economy and due regard to pushing its business, the Merchant Marine would be able in future years to show a substantial profit on its operation, although it would not, at least for many years to come, be able to return interest on the amount of money the ships cost, constructed as they were in the stress of the war."

"For the first five months of this year," Sir Henry said, "the Government Merchant Marine had an operating profit of $62,000.

Park Concerts To Open With Massed Programme

A series of twelve concerts has been arranged to be held in Victoria Park throughout the summer. These concerts are to be put on by the Rangers Band and the Male Voice Choir. The Rangers Band has been practising to put on a very high class series of concerts. Two of these concerts will be massed, the first one being on Friday night at 8.00 o'clock and the other a little later on in the season.

On Friday night the Male Voice choir will open the programme, as the Rangers Band has been engaged to meet the Papal Delegate, and after leading the procession through the streets of the city to St. Peter's Cathedral, will come to Victoria Park and assist with the massed concert.

These concerts have been arranged by the city officials and it is expected that large crowds will attend.

RAILWAY MEN DISCUSS RAISE

General Chairmen Gather To Consider Movement For Higher Wages.

FOR TWO UNIONS.

CLEVELAND, June 2. Canadian Press. — Three hundred general chairmen of the Brotherhood of Locomotive Engineers, met here today to consider the proposed movement for increased wages. The conference was called after the referendum vote of the membership favored the movement. The conference may continue for several days.

Twelve general chairmen of the Brotherhood of Locomotive Firemen and Enginemen also were to-day discussing the wage increase movement.

The holding of the two meetings here may indicate a joint request by engineers and firemen for advanced wages.

DEFEAT INDICATED FOR JAMES M. LYNCH

President of International Typographical Union Receives Setback.

INDIANAPOLIS, Ind., June 2 (Canadian Press)—James M. Lynch, president of the International Typographical Union, and a prominent Labor leader for more than 25 years, received the first political setback of his career today when incomplete returns on the union's election indicated his defeat by Charles P. Howard of Chicago.

Lynch was running 2,200 votes behind Howard on returns from 725 local unions, with about one hundred unions to be heard from. Additional returns are not expected to change the result materially.

The election was held in local unions last Wednesday and results were mailed to headquarters.

Aviator Comes To Earth Meets Traffic Cop; $20

HALIFAX, N.S., June 2.—(Canadian Press.)—Facing the police magistrate on a charge of reckless driving, Bradley Riley was asked why he stepped on the gas so heavily. Riley replied that he was an aviator and there were no speed cops in the air. His introduction to a motor cycle policeman cost him $20.

ROBB WILL SEEK TO FLOAT LOAN

Will Ask Parliament For Power To Borrow $150,000,000.

WON'T BORROW ALL.

OTTAWA, June 2 (Canadian Press)—Hon. J. A. Robb, Minister of Finance, is going to parliament for authority to raise a Dominion loan not exceeding $150,000,000. The purpose of the loan is for "paying or redeeming or otherwise relieving the whole or any portion of the loans or obligations of Canada and for public works and general purposes" The Dominion Government has $35,000,000 in two year notes maturing on October 1 and $8,000,000 in two year notes maturing on November 15th.

It was stated at the finance department today that while authority is being sought for a loan of $150,000,000 it is not expected that borrowing to this extent will be necessary.

HAS IT OCCURRED TO YOU

That it is not necessarily the age of a person but the condition of the eyes which determines whether glasses are needed? Weak eye muscles need assistance; properly fitted glasses give that assistance. See W. H. Lacey, Optometrist, 410 George Street. For evening appointment 'Phone 1160.

POISONED LEADS MASTER TO CAR; DIES SHORTLY AFTER

Byersville Miscreant Has Long List of Killings To Account.

MANY INCENSED.

South End Residents Ponder Drastic Action Against Slayer.

The dog poisoner, who made himself, or herself, such a nuisance in Byersville about this time last year, has resumed operations, and several animals have already fallen victims to the poisoned pieces of meat artfully laid out for their destruction.

The most despicable achievement of the unknown coward was effected when the dog belonging to John Brownlee, the blind newsvendor, of Charlotte street, was found poisoned ten minutes after it had, according to its usual custom, led its master to the car. On Wednesday of last week, Mrs. C. J. Alcock of Chamberlen street, lost a water spaniel, to which she and her family were greatly attached. The animal which had left the house in seemingly good condition a short time previously, was found by a neighbor lying panting, unable to get up, and obviously in a dying condition. Mrs. Alcock was informed, and endeavored to help the animal by giving it some heated butter, but her efforts were of no avail, and the dog died. On the same evening Mr. H. Paul went out to a near-by store to make a purchase, and on returning in a very few minutes he found his dog in a dying condition, obviously having been poisoned.

On a single morning last year, no fewer than seven dogs were found poisoned in Byersville. One of them—a long haired terrier, the property of Mrs. G. Panter, was seen by some of the children to eat a piece of meat. Soon afterwards it was affected by convulsions, and other indications of strychnine poisoning. After its death the body was opened by Mr. T. Johnston, veterinary surgeon, who discovered that the dog had eaten a piece of sausage which had been split open and had been smeared with strychnine. The strychnine had been absorbed by the heat of the stomach and the action of the gastric juices, but Mr. Johnston had no doubts as to the cause of the animal's death.

In order to replace her lost favorite, Mrs. Panter secured a hound which within a few weeks was also poisoned, and shared the fate of its predecessor.

Mrs. Allan of Byersville lost a valuable Pomeranian, a present from her husband, who brought the animal from Lakefield. In this case also Mr. Johnston found traces of strychnine poisoning.

In common with most of the owners of the poisoned dogs, Mr. Johnston believes tha the destruction is the work of some one actually living in the neighborhood. The fact that the poisoning is confined to that area, coupled with the similarity in the manner in which the animals are destroyed, seems to lend color to the belief that the entire series of poisonings is the work of one individual.

There is intense indignation in the neighborhood over the matter. Mr. Johnston declares that the inhabitants are determined that the destruction shall cease. "We have now a more vigorous Humane Society," he said, "which will support any efforts of the people to end this business, and the courts provide severe penalties for those who take the law into their own hands by destroying their neighbors' dogs.

TREASURY ENRICHED.

Revenue From Wagers Shows Considerable Falling Off at Meet.

TORONTO, June 2.— (Canadian Press.)— The Ontario treasury has been enriched to the extent of $224,135 by the recent spring meet of the Ontario Jockey Club at the Woodbine.

The revenue from wagers shows a falling off, the total sum wagered was $2,905,503, in comparison with $3,041,360 in the spring of last year.

Using an old-fashioned shug churn, a Kansas woman has set up a butter-making record of more than 1,100 pounds in twelve months.

Customs Probe Is Nearing End With Examination Of Shippers Who Sent Liquor To "Miquelon"

Officer Satisfied Canadian Legal Requirements By Telling Anyone on Duty, Even Janitor, He Says—His Not To Reason Why.

OFFICIALS AT ST. PIERRE DIDN'T CARE IF LIQUOR LANDED AFTER DUTY PAID

Booze For United Sttaes Taken From Cases and Put Into Sacks—Empty Boxes Would Keep Poor People From Freezing To Death.

OTTAWA, June 2 (Canadian Press).—Signs that the customs probe is nearing an end were seen yesterday, when a dozen witnesses in the George Companies case were disposed of.

Final details of the shipment of thousands of cases of liquor weekly from the Dominion Distillery warehouse in the Hiram Walker and Sons' distillery plant at Walkerville, Ont., were brought out. A customs officer from that city testified that he notified the United States side of the Detroit River when boats cleared with liquor. He told whoever was on duty, sometimes the janitor. Having done so, he conformed with the Canadian regulations. He did not know what steps were taken on the other side to prevent the landing of the liquor.

A shipper for the Walkerville distillery, G Harbart, said that orders received from the Dominion Distillery for the shipment of liquor to St. Pierre Miquelon, in the Atlantic Ocean, via the river ferry Killarney from Walkerville, were filled by the distillery. He carried out shipping instructions to the letter. All the requirements of the Canadian Government were fulfilled and duty paid.

A member of the committee, Hon. H. H. Stevens, said it was an insult to the intelligence of the committee to expect it to believe that the Killarney could carry liquor from Walkerville to St. Pierre-Miquelon, three or four times a week. Witness calmly replied that he had never tried to persuade Mr. Stevens that it could. He merely took the stand that if he conformed to the Canadian law and obeyed the shipping instructions of a customer, his part was performed.

Entries This Year

The affairs of the liquor syndicate which has come to be known as the George Companies, were further investigated. Hand-writing expert J. J. Lomax, said that tests of the ink in the Dominion distillery books had shown that the books were entered up this year, and many months after the date of the entries therein.

C. K. Stewart, supercargo on the famous liquor ship Frank N., describing his journeyings from Halifax to St. Pierre-Miquelon, thence back to some point on the Atlantic coast. That this point was in the United States he made clear by solemnly assuring the committee that "Not one case was ever landed at any port in Canada." The liquor was taken to St. Pierre (a French possession) so as to get a landing certificate and fresh clearance papers for an unknown port—"sealed orders" the supercargo's instructions. It was hinted that, so long as they got customs duties, the customs people at St. Pierre did not check up too closely on the landing of the liquor. In this way the shippers got the landing certificate required by the Canadian excise people for liquor shipped out of bond without payment of the $9 per gallon excise.

It is possible that the probe's open sittings may end this week.

Shipment of 1,248 Cases

A shipment of 1,284 cases of whiskey to St. Pierre Miquelon by the boat Killarney, a river ferry boat plying between Walkerville, Ont., and Detroit, Mich., was discussed.

Counsel R. L. Calder, K.C., asked the shipper of the goods if it were not true that the Killarney could not possibly sail to St. Pierre. Witness said that might be so. He did not

(Turn to Page 3, Please)

DISTINGUISHED VISITOR.

His Excellency, the Most Reverend Pietro Di Maria, Titular Archbishop of Iconium, Apostolic Delegate of Canada and Newfoundland.

Who comes on Friday evening by the 8.10 C.N.R. train and remains in the city until the following Monday noon, for the ceremonies in connection with the celebration of the Hundredth anniversary of the saying of the First Mass in what is now the diocese of Peterborough. During his stay, he will be tendered a reception by the parishioners on Friday evening, in a massed procession to the Cathedral and a Children's Reception on Saturday afternoon. He will unveil the statue of "Christ our King" on the Cathedral lawn on Sunday afternoon, and will be tendered on the same afternoon a civic reception and address by the Mayor, followed by a general reception of the citizens. Press despatches of recent date say he will shortly be sent to Switzerland as Papal Nuncio.

Quebec's Tax On Meals Will Benefit Charities

MONTREAL, Que., June 2. —(Canadian Press.) — Quebec's new tax on meals came into effect yesterday. All meals served to the public in the Province of Quebec, costing one dollar or more will now be taxed five per cent. The entire proceeds will go to the Public Charities Fund.

UNEARTHS CACHE.

$200,000 in Old Gold Coins Found Buried on Farm.

DEMOPOLIS, Alhama June 2 (Canadian Press)—Aided by old papers which his father left him, Gayus Whitfield has unearthed over $200,000 of gold coins minted before civil war and buried by an ancestor on the Whitfield farm.

DEMOTION WITH LOWER SALARY FOR REPORTING FELLOW OFFICIAL

Customs Employee Told Chief Inspector About Removal of Cloth.

COST HIM $400.

Transferred To Different Office at Lower Scale of Pay.

OTTAWA, June 2 (Canadian Press).—John McCarthy was demoted and lost $400 a year because he gave information about a fellow customs officer carrying goods out of the customs bonded warehouse in Montreal, Mr. McCarthy told the customs committee this morning.

One night, the witness said, he saw four men leave the warehouse and go away in an auto. One of the men he was sure was A. Goyette, a customs inspector.

On another occasion, early in the morning, he found a man carrying two unaddressed bales of cloth from the warehouse. He prevented him and later Goyette and another man came and took the bales away.

The witness finally went to Chief Inspector MacLaughlin and told him of his suspicions about Goyette. Soon after, he was moved over to the Canadian Express warehouse, and the new position meant a drop in pay of $400 a year.

Reeve Defeated On Stand To Close Dance Halls Early

IROQUOIS, Ont., June 2.—(Canadian Press.)—Reeve Allen McInnis, who resigned May 3, in an effort to gain public support in his stand for the early closing of the dancing pavilions, was defeated yesterday by G. H. Davy, by a majority of two. Mr. McInnis held the Reeveship for four years.

THINK IT OVER

Canadian cattle have at last come into their own in the British markets, following the removal of the cattle embargo, with shipments of over 100,000 during 1925.

Asks For Law To Allow Doctor To Kill Incurables

ZURICH, Switzerland, June 1.—(United Press).—The Cantonal Legislature has been formally requested to enact a law authorizing the medical profession, for humanitarian reasons, to hasten the death of victims of incurable diseases by injections. The name of the man making the request was withheld because he himself is afflicted with an incurable disease.

NO CRITICISM MADE ON RECORD SAYS FERGUSON

Unfriendly Interests Try To Make Temperance Issue Party Matter.

POLICY FOR PROVINCE.

Government Will Take Full Responsibility For Its Policy.

TORONTO, June 2 (Canadian Press).—The complete absence of Opposition criticism of the administrative record of the present Ontario Government was emphasized by Premier Ferguson in an address which he delivered last evening to the executive of the Women's Liberal-Conservative Auxiliary Association. If it were not for persistent efforts of unfriendly interests to make the temperance issue a matter of party politics, said the Premier, the Government would return in the next election with 90 instead of 75 followers.

With regard to the temperance issue, the Premier reiterated the Government's resolve to accept the full responsibility for any policy which it might evolve towards it. The Government, when the time should come, he repeated, would formulate its policy in the interests of the province as a whole and of the party.

AUCTION SALE.

AT FRENCH'S CONFECTIONERY, 332 GEORGE STREET, ON THURSDAY, JUNE 3RD, AT 2 O'CLOCK, ARTICLES TO BE SOLD: CASH REGISTER, MIRRORS, GLASS STANDS, SCALES TABLES AND CHAIRS, ELECTRIC FIXTURES, CHINAWARE, CUTLERY, CLOTHES RACKS AND GLASS WARE. 2d-129 1777

NICHOLLS HOSPITAL GRADUATION.

THE GRADUATION EXERCISES OF THE NICHOLLS HOSPITAL TRAINING SCHOOL FOR NURSES WILL BE HELD IN THE MURRAY STREET BAPTIST CHURCH ON MONDAY EVENING NEXT, JUNE 7TH, AT 8 O'CLOCK. AN INTERESTING PROGRAMME HAS BEEN PROVIDED AND THE CITIZENS ARE CORDIALLY INVITED TO ATTEND.

1d-133-1784

BOARDERS WANTED

BOARDERS WANTED—ROOM AND board; conveniences and phone; 18 Stewart. 6d-130-2944

BOARDERS WANTED — LOCATION central; phone 2685J. 3d-130-3060

HELP WANTED—Female

RL WANTED—TO ASSIST WITH housework; apply afternoons, 788 Water St. 3d-129-3033

NTED — EXPERIENCED GEN- eral; apply Mrs. Percy Bond, 590 Weller; phone 1092w. 3d-130-1782

WANTED — CAPABLE GENERAL; apply Mrs. Yelland, 539 George. 3d-130-3069

WANTED — EXPERIENCED COOK general or family of three; phone 196. 3d-130-3065

WANTED—EXPERIENCED DRESS- maker, apply to Miss Law, 426 1-2 George street. 3d-121-3086

WANTED—WOMAN FOR LAUNDRY work; apply A. Wagner, c-o Burleigh Falls Fishing Club, Burleigh Falls, Ont. 3d-129-3029

WANTED — AN OPERATOR ON A power sewing machine; apply Lavoie Knitters. 3d-130-1781

WANTED — EXPERIENCED GIRL for housework; good wages; apply 266 Burnham. 3d-130-3063

WANTED — WOMAN COOK FOR summer hotel; also a kitchen woman; write J. Cassidy, Burleigh Falls, Ont. 3d-127-3059

TEN SALESLADIES WANTED AT once; also Cashier, experienced; N. Sukloff, 293 George St. 1d-129-1791

MAID WANTED — APPLY MONROE hotel. 3d-130-3037

WANTED—EXPERIENCED GENER- al with references; apply 512 Weller St. 3d-129-3046

WANTED — MAID FOR GENERAL housework; apply 289 Hunter St. 3d-121-3100

LOST

LOST—MARRIAGE LICENSE; FIND- er please leave at Examiner office.

LOST—LICENSE PLATE NO. 266-104 Finder please phone 2281w. 2d-130-3074

LOST—RUMPERETTE OFF LEFT side of back of Chevrolet car, on road near Fowler's Corners. Finder please notify Charles Lamb, Lindsay. 3d-130-3049

LOST—SMALL KEY, BOBBIN AT- tached, between Little Lake Cemetery and Reid St., phone 3622 or leave at Examiner. 3d-121-3098

LOST—$10 FROM BENSON'S STORE or on Rink St. Finder please leave at Examiner; reward. 3d-121-3099

LOST—BLACK UMBRELLA COVER on Water St., near or in Post office yesterday at about 3 o'clock; finder please leave at Examiner office. 1d-129-1789

LOST — PAIR TORTOISE SHELL glasses, between Charlotte St. and Jackson Park by way of Monaghan Road; finder please phone 1000. 3d-129-3036

WANTED

ELECTRICAL WORK WANTED— Motor work and wiring at reasonable rates; Box 1776 Examiner. 3d-130-1776

WANTED — ROLL TOP DESK IN good condition; Box 3064 Examiner. 3d-130-3064

WANTED — SMALL FURNISHED cottage for month of July at Chemong; please give particulars and rent to Box 3097 Examiner. 3d-131-3097

WANTED — SMALL COOK STOVE; phone 1600 between 9 a.m. and 6 p.m. 3d-130-3062

WANTED—SAFE BETWEEN 2 TO 3 ft. or 3 to 4 ft. in size; apply A. Wagner, c-o Burleigh Falls Fishing Club, Burleigh Falls, Ont. 3d-129-3030

ROOMERS WANTED — BEDROOM and den, well furnished, conveniences, central; 216 London. 3d-129-3027

WANTED—HENS AND CHICKENS— Apply to H. F. Doig; phone 2097F. 1d-129-2627

WANTED — MOTOR CARTING; ALL kinds, long or short hauling; Beatty Bros. 'Phone 2169-991r3.

WANTED—1,500 MEN AND WOMEN to join Peterborough Industrial Exhibition. Coupon on another page. dh

WANTED — ALL KINDS OF JUNK, old Rags, Rubbers, Iron, Brass, Copper, etc.; will pay highest cash prices; phone or call D. Florence, 342 Stewart St., phones 694w or 1428 and we will call; for sale, iron pipes in good condition, cheap. 26d-144-2408

VETERINARY

DR. W. P. McELROY, Vet. Sur., office and residence, 190 Charlotte St., Charlbond Bldg., Peterboro. Phone 1635J.

READ THE WANT ADS.

HELP WANTED—Male

WANTED — REPRESENTATIVES IN every town; splendid pay; don't miss this one; Importers, Hamilton, Ont.

WANTED AT ONCE—EXPERIENC- enced automobile mechanic; Box 1794 Examiner. 3d-131-1794

WORK WANTED

WORK WANTED — ALL KINDS painting done; price reasonable; phone 866w. 3d-129-3025

POSITION WANTED—BY AN ELD- erly woman; would help with house work or care of children; more as a home; apply Box 3090 Examiner. 3d-131-3090

BUSINESS CHANCES

MANUFACTURING CONCERN ES- tablished in Peterborough over ten years, has vacancy for book-keeper to qualify for position of Treasurer. Must be in a position to invest $2,000. Apply Box 2969. 3d-29,31,2-2969

FOR SALE

FOR SALE — SCOTCH AIREDALE, good watch dog; reasonable to good home; 575 Romaine. 3d-130-3067

FOR SALE — TOP SOIL; PHONE 1903J. 30d-158-3072

FOR SALE—QUEBEC COOK STOVE with back; apply 231 Bethune. 3d-130-3066

FOR SALE — JERSEY WHIPPING Cream, delivered, 30c a pint; phone 2526F. 3d-131-1790

FOR SALE—NEW TENT, 10 x 12 and 3 ft. wall; apply 224 Sherbrooke. 3d-131-3073

FOR SALE — LADIES' NAVY BLUE Suit, man tailored, size 40; phone 1036w. 3d-131-3082

FOR SALE—MAN'S GREY TWEED Suit, size forty, almost new, cheap; also girl's spring coat, size eight. Phone 379. 3d-131-3096

FOR SALE—1 PARLOR SUITE; AP- ply 116 Gladstone Ave. or phone 2471w. 3d-130-3068

FOR SALE—HOME GROWN MUSH- rooms, delivered; phone 1681F. 3d-131-3078

FOR SALE—CABBAGE AND CAULI- flower, 15c per hundred; H. F. Doig, phone 2097F. 3d-130-3054

FOR SALE — A GOOD DELAVAL Cream Separator and milk cans; C. H. Rogers, phone 151. 3d-131-3091

FOR SALE—COOK STOVES WITH hot water front, walnut hall rack, coal oil stoves and ovens, baby buggies, child's cot, extension table —want to buy used furniture; 84 Hunter St., phone 1958w. 2d-129-3055

FOR SALE—THREE BURNER COAL Oil Stove and a cabinet Sewing Machine; 259 Reid St. 3d-131-3079

FOR SALE — ONE NEW CUSHION tired show Buggy; phone 990 r 21. 3d-130-1779

FOR SALE—1 DEMOCRAT, NEARLY new; apply 311 McDonnel St., or 'phone 2488w. 3d-129-3027

FOR SALE — USED LUMBER; large Refrigerator; apply corner Driscoll Terrace and Hunter St. Phone 2505J. 3d-134-3058

FOR SALE—ANTIQUE SETH THOM- as Clock, in excellent state of repair, good time keeper; price $15; other furniture and goods; M. T. Butcher, 350 Water St. 3d-131-3087

FOR SALE — RANGE "FINDLAY'S Special" almost new with warming closet and water front; also two rugs, one pair heavy arch curtains, one bed and one steel camp bed; apply evenings, 204 Reid St. 3d-131-3083

FOR SALE—WASHING MACHINE 32, arch curtains 32, writing desk $5, bed couch $5, iron beds, dressers, stands, toilet sets, sideboard, extension table, chairs, 2 burner oil stove with oven, carpet runners, parlor tables, rockers, steel camp bed complete, child's kindergarten set, dishes, etc.; apply 59 Aylmer St., near Perry. 3d-129-3026

FOR SALE — GENT'S BICYCLE, good serviceable machine; new tires; ten dollars; Bull, 692 Stewart. 3d-129-3014

DRY WOOD FOR SALE, PHONE 1937 for real dry hard slabs and mixed slabs. W. J. Fitzgerald, Perry street. 26d-137-2501

FOR SALE—NEW HOUSE DESIR- ably situated in the West end; oak floors throughout, large sun room, hot water heating and modern in every respect; will be sold on easy terms to suit purchaser; apply 437 George street. dtf-3463

21-Ft. Runabout

The nicest, most modernly equipped, third fastest boat in Peterboro; with a real St. Lawrence motor, practically new; a guaranteed perfect, controlled from driver's forward cockpit, automobile drive; capacity of 8 to 12 persons; easy on gas. Will sell cheap for cash.

Write Box 1792 Examiner

3d-2,4,5

AUTOMOBILE INSURANCE

$20,000 PUBLIC LIABILITY AND PROPERTY DAMAGES costs less than 3½ cents per day. Can you afford to be without it?

HILL, WEDDELL AND HILLS

Phone 14 - - - 124 Hunter Street

HELP WANTED—Male

SALESMEN WANTED — SALESMEN can dispose of Red Lake Syndicate securities easily and quickly. Nothing like it offered to the public. A real money-maker for you and the investor. This territory now open. Apply promptly to Campbell, Yorston and Guild, 407 Royal Bank Bldg., Toronto. 3d-130-1773

WANTED — LOCAL REPRESENTA- tive — Toronto financial house, 25 years in business wants local representative for part or full time. Must be man of intelligence and of good standing in his locality. Age 35 to 50. A car will be of great advantage but not absolutely essential; experienced man will work with you at start. Salary and commission; apply to Pyke and Thompson, 53 Yonge St., Toronto. 3d-31,2,4-1746

AUTOS FOR SALE

FOR SALE — ONE 1530 BEAVER Tractor in first-class condition. 1-2 Ton Ford Truck. Apply W. Edward Lang. Phone 2242 Keene. 14d 134 2827

CARS FOR SALE — THREE USED cars in the very best running order; people leaving town and must be sold cheap; phone 294m between 5 and 8 p.m. 7d

AUTOS FOR SALE—1 FORD TOUR- ing; 1 Overland Touring; 1 McLaughlin Sedan; 2 Overland Sedans, reconditioned and repainted; Pulkinghorn's garage, Hunter St., phone 278w. 6d-129-2940

FOR RENT

APARTMENT TO RENT IN BENNET and Goodwill Building; immediate possession. For particulars apply 376 Water street or phone 191. 6d-129-1707

TO RENT — BEAUTIFUL FRONT bedroom, modern, 3 minutes from post office; gentleman; phone 307 r 4. 3d-130-3039

TO RENT — LARGE FURNISHED Cottage, Chemong; phone 307 r 4. 3d-113-3040

FOR RENT — ROOMS, CENTRAL; housekeeping if desired; phone 296w. 6d-121-3012

TO RENT—FURNISHED BEDROOM central; apply 257 Stewart St. 3d-130-3071

TO RENT — LARGE GARAGE FOR two cars or truck; phone 613. 3d-131-3094

FOR RENT — MODERN WARM eight roomed house, 465 King street, near Park, immediate possession; P. Alexander, 318 Boswell Ave., phone 1755J. 3d-131-3093

TO RENT—SUMMER COTTAGE AT Chemong Park; phone 330 or 1210w. 3d-129-3024

TO RENT — FLAT, 4 BEDROOMS, bathroom, 2 balconies, and use of attic; private entrance; apply 181 Stewart. 5d-122-3089

TO RENT — DUPLEX, CENTRAL modern; phone 1813w or apply 283 King St. 3d-131-3077

FOR RENT — 7 ROOMED HOUSE, newly decorated; all conveniences; immediate possession; apply 356 Stewart St. 6d-122-3042

TO RENT—TWO FURNISHED COT- tages, big island near Kawartha Park; lock up garages available; C. H. Rogers, phone 151. 6d-134-3092

PASTURE TO RENT — APPLY James Guerin, Indian River. 6d-132-3016

FOR RENT — HOUSES, CENTRAL, $15, $18 and $20 per month; apply 421 George St., phone 273 evenings. 5d-132-3080

TO LET — THAT COZY LITTLE flat, No. 1 Alexander Apartments, No. 543 1-2 George St., fully equipped, oak floors and garage; apply Schneider Bros., 367 George street. 6d-132-3081

FOR RENT — DANDY APARTMENT, partly furnished, $20 per month, 3 blocks north C.G.E. on Dalhousie St., handy to main part of city; apply 293 Dalhousie, phone 275. 5d-132-3081

TO RENT — 1 HEATED 6 ROOM flat; 2 furnished bachelor flats, heated, suitable for couple; apply 421 George. 6d-131-2987

TO RENT—WELL EQUIPPED COT- tage, Stoney Lake, till August 1st; Phone 415w. 12d-125-2956

TO LET—HOUSE, ALL CONVENI- ences; laundry tubs. Apply 301 Lewis. 6d-129-2928

TO RENT—CORNER STORE, HOUSE and heated apartment; apply 451 Water street. 12d-130-2762

TO RENT—WE HAVE FOR RENT A brick house with conveniences in a good locality at $14 per month, at $16, at $18, at $22, at $30 per month; early and immediate possession; apply A. H. Stratton, Review office, 164 Hunter St. 26d-138-1531

FOR RENT — MODERN, HEATED Apartments; apply 427 George St. dtf-1865

FOR RENT — WAREROOMS, OR would be suitable for small manufacturing business; possession 1st April; apply 437 George street. dtf

FOR RENT — WAREROOMS, OR would be suitable for small manufacturing business; possession 1st April; apply 437 George street. dtf-823

FOR RENT—NO. 173 1-2 SIMCOE street, suitable for store or office; Apply 437 George street. dtf-315

FOR RENT—HEATED OFFICE ON George street. Apply 437 George street. dtf

FOR RENT — OFFICE, HEATED; Apply Bank of Toronto. dtf.-3055

LIQUOR SHIPPING METHODS TOLD

Duty Paid at St. Pierre To Get Customs Clearance.

FOR OPEN SEAS.

OTTAWA, June 2.—(Canadian Press)—The progres of half a dozen ship loads of liquor from Walkerville, Ontario, to some point on the United States Atlantic Coast via St. Pierre Miquelon was described in the customs probe yesterday. C. K. Stewart, of Montreal, nominal owner of "Frank H" and "Bernard H" told the committee that he acted as supercargo on these boats, which really belonged to C. P. Chartier, of St. Pierre. The liquor was taken from Halifax to St. Pierre where it was transhipped, unloaded or "partly unloaded." This done, and the customs duties of that port paid, a landing certificate was obtained from the French customs to satisy the requirements of the Canadian bond release. Then Mr. Stewart, with the cargo of liquor aboard his boat, would receive sealed orders specifying the point at which he was to unload. The French authorities would give him clearance for the open seas, via Halifax.

Hon. H. H. Stevens commented that the liquor was destined to rum row. The witness did not reply.

FOUND

FOUND—ON GILMOUR ST., GREEN hand bag; apply Examiner. 3d-129-3017

AGENTS WANTED

AGENTS WANTED—MAN OR WO- man to travel and appoint agents. Yearly guarantee $1092 (being $21 weekly average) and expenses. Experience unnecessary. For particulars write Winston Co., Toronto. 9d-2,5,9,12,16,19, 23,26,30-2963

LIVESTOCK FOR SALE

FOR SALE — ONE HEAVY WORK horse; one walking plow; W. Hopgood, south of Downer's Corners. 3d-128-2991

LIVESTOCK FOR SALE — WELL bred heavy black work mare; in good condition; 257 Wolfe St., phone 233. 3d-130-3070

NOTICE

CARS WASHED, DAY OR NIGHT. Fentaine's, phone 1055. 3d-130-3050

NOTICE—ROOFING — ALL KINDS; phone 1736J. A. Lasure. 36d-121-2292

NOTICE — MANUFACTURING CON- cern doing good business wishes to secure $15,000.00, secured by first mortgages on plant; ample security Box 3020 Examiner. 3d-129-3020

NOTICE — CHIMNEYS AND FIRE places; built for coal and gas and electric heating; phone 1486J. 6d-121-2954

NOTICE—BARBER SHOP OPENED at 6 o'clock till 10 week night and Saturday afternoon and night at corner of Park and Bridgwood Aves. Jas. Mougraw. 3d-129-1753

NOTICE — CHIMNEYS AND FURN- aces cleaned; phone 1851w. 26d-147-2847

NOTICE—EVERYTHING IN CANVAS D. Hardie ,late of Water St., wishes the people to know he is now at 493 Patterson St., taking orders for tents, awnings, boat tops, covers cushions, curtains ,and all kinds of repair work; phone any time 1915J. 4d-26,29,2,5-2814

HOUSES, REAL ESTATE

FOR SALE—BOAT HOUSE IN GOOD repair at foot of Mark St., phone 2131J or apply 365 Mark St. 3d-129-1756

FOR SALE OR RENT — CAPALINO Cottage, Stoney Lake; apply 587 Water, 3d-131-3084

FOR SALE OR TO RENT—A FUR- nished cottage at Chemong; apply to 273 Rubidge St., or phone 1649J. 6d-132-3041

REAL ESTATE—MUST BE SOLD TO clean up an estate, 8 room brick Charlotte St. west; all modern; best buy in city, $5500; terms to suit purchaser; apply 344 King St. 3d-31,2,4-3028

FOR SALE—1000 BUYS A 6 ROOM frame house; real bargain; very easy terms given for quick sale; apply 174 Adaline or phone 1485J. 3d-129-3045

FOR SALE AT A BARGAIN—SOLID Brick house with plumbing equipment; must be removed from location at once; apply Duffus Motor Sales. 3d-129-1755

FOR SALE — COTTAGE, STONEY Lake, main land, 5 rooms, piazza, fireplace; very desirable; C. C. Perry, 367 Mark, Peterboro, phone 631. 12d-133-1691

A SNAP FOR CASH.

First Class Solid Brick Eight Roomed House—good location and splendid garden, will be sold at a remarkably low price for cash or exchanged for Toronto property. Address: Box 1662 Examiner. 12d 132 1662

VISITORS ATTEND REBEKAH LODGE

Golden Link Lodge Entertains Leona Lodge Degree Team.

SOCIAL EVENING.

At a special meeting held on Friday May 28, Golden Link Rebekah Lodge No. 81, entertained Sister Elena Booth, Degree Captain and her staff of Leona Lodge No. 83 of Toronto. After exemplifying the Degree, which was beautifully done, by the visiting staff, a sumptuous banquet was partaken of, Follis Orchestra playing throughout. Sr. Elena Booth cut visitors' cake. The dining hall was beautifully decorated with flags, lamps and emblems by Brother C. C. Mowry.

After the banquet dancing followed, lasting till the small hours of the morning.

During the evening Sister Booth, Assembly Warden, was presented with a beautiul sandwich tray, and Sister Waldon, N.G., and Sister Coulter, V.G. of Leona Lodge each received butter servers. Sister Hannah, a former member of Golden Link Degree staff, was presented with a beautiful bouquet. Each Sister made a suitable reply.

There were many visitors from Lindsay, Port Hope, Millbrook and other lodges.

Some of the Toronto staff, remaining over the week end, were entertained on Saturday afternoon by a motor drive around the city and a picnic at Chemong.

HOME AND SCHOOL ASSOCIATION MEETS

Arrangements Made For Picnic For Central School Pupils.

A very enthusiastic meeting of the Central Home and School Association was held on Friday evening. After the usual routine of business was completed arrangements were made and committees formed for the annual school picnic to be held on June 11th, when the pupils of the school, as well as the pupils of the South Central School, will be entertained by the association.

Following are the officers of the association:

President—Mrs. Chas. Stanton.

1st Vice-President—Mrs. E. H. Howson.

2nd Vice-President—Mrs. O. M. Steer.

3rd Vice-President—Mr. K. S. Wightman.

Secretary—Mrs. E. H. Bartlett.

Treasurer—Mrs. Jas. Spencer.

Convenor of Social Committee—Mrs. J. Lush.

Convenor of Paper Collection — Mrs. C. Westbrook.

Convenor of Relief—Mrs. E. H. Howson.

Convenor of Telephone—Mrs. Bennett.

Convenor of Membership—Mrs. O. M. Steer.

Convenor of Programmes—Mrs. Evans, Miss Dix, Mrs. C. Westbrook.

It was decided that in future the meeting of the association would be held on the second Friday of each month.

NOW KNOWN AS CANADA'S "FRESHAREA."

So many people have found glorious health and vigor in the clear sunny skies, the enticing pine and balsam woods, the sparkling sand beaches and the clear, fresh bracing air that dispels hay fever and other summer ills as Muskoka Lakes, that this world-famous summerland has acquired the new and fitting title of "Canada's Freshareа."

Year by year, Musoka Lakes are finding increased popularity among those who want a complete change from ordinary vacations. Its variety and excellence of entertainment, of hotels and service; its accessibility—just 4 hours from Toronto—and its magnificent scenery, satisfy the most exacting vacationist. If you want a truly wonderful holiday this year, Muskoka Lakes is the place to go.

For full information, literature, etc., apply City Office, Canadian National Railways, corner King and Toronto streets. 'Phone Main 4207, or Adelaide 5179. The Public Library of Toronto (Reference Division, corner College and St. George Streets) also maintains a complete supply of tourist literature published by Railway and Steamship lines; the Travel Bureau is open daily except Sunday between the hours of 10.00 a.m. and 8.00 p.m.

2d-27-2.

SAVE YOUR TEETH

Prepared by the Oral Hygiene Committee of Canada, with which the Peterborough Dental Society is Collaborating.

TAKING GAS.

Perhaps you have a nervous dread of the hypodermic needle, and also shrink from 'having your tooth frozen'—preferring to take gas instead.

By 'gas,' we imply a mixture of nitrous oxide and oxygen, administered in proportions varied to suit the type of patient at hand.

Formerly, nitrous oxide gas was administered alone, but oxygen was later introduced for the purpose of better control. Because of this, nitrous oxide-oxygen anesthesia is considered to be the safest of all general anesthetic agents.

The action of 'gas,' is fairly rapid, the normal period of induction being one minute and forty seconds, at which time unconsciousness should be induced. The duration of the anesthesia may be prolonged or shortened as required, by means of the oxygen control.

The period of recovery is brief, it being brought about by shutting off the nitrous oxide flow and giving oxygen, when the patient is quickly restored to consciousness. Very rarely does the patient exhibit symptoms of nausea or prolonged muscular weakness following the recovery.

The best time for administration of a gas anesthetic is in the morning or afternoon, when one is fresh and rested. But no general anesthetic should be given within from two to three hours of eating; hence the meal prior to the time of operation should be omitted.

As with other general anesthetic agents, the best results are obtained with those who approach in proper attitude of mind, with tears allayed and fully confident that in no way will they be subjected to any unpleasant sensations.

With extractions, one marked advantage of a general anesthetic over a local agent, is that where the general anesthetic is employed, there is a freer hemorrhage in the tooth socket, consequently the risk of infection subsequent to the operation is much less, and the liability of after soreness is very much reduced.

DID YOU EVER STOP TO THINK?

By Edson R. Waite, Shawnee, Okla.

William Simpson, business manager of The Philadelphia Bulletin, says:

THAT newspaper reading is a universal habit: newspaper advertising therefore reaches each day virtually all who buy.

Newspaper advertising is the life blood of local trade because it touches all consumer sources in every community. It gives the national advertiser the same opportunity for complete consumer appeal in any locality.

Newspaper advertising cuts selling costs because it entails no waste in locality of circulation. Manufacturers use it to cover markets where it is profitable to do business.

Newspaper advertising insures quick, thorough and economical dealer distribution and dealer good will, because retailers are willing to sell products advertised direct to their own customers.

Newspaper advertising enables manufacturers to tell where their products may be bought.

Newspaper advertising can be started or stopped overnight, can be prepared between days to meet sudden developments and to obtain immediate results.

Newspaper advertising enables manufacturers to check advertising results and costs in every market which they enter.

Newspaper advertising costs less than any other kind.

NO TRACE FOUND OF MISSING MEN

Remark Made That They Would Push Through To Whitney.

HAZARDOUS TRIP.

LINDSAY, June 2.—No information was received yesterday concerning the whereabouts of the two Toronto men, Solomon and Weatherhead, who have been lost in the wilds of Haliburton County since Victoria Day. The villagers do not expect any word from the searching party until Thursday, as the country through which they are travelling is away from civilization and is dotted with lakes and portages as well as being heavily wooded.

Weatherhead lost his wife in Toronto a short time ago, and it is believed came to Haliburton to recuperate. His two companions accompanied him on what was termed a hike. They registered at the Fetterly House, Haliburton, but very little is known about them, save that one of the party dropped the remark that they might push through the unexplored portions of Haliburton township and come out via Whitney. Residents of Haliburton look upon the trip as a most hazardous one, and were not surprised when word was received that the men were missing.

FERGUSON DENIES BRISTOL STATEMENT

Federal Member Is Not Speaking For Province on Power Motion.

TORONTO, Ont, June 2 (Canadian Press). — Premier Ferguson repudiated the statement of Edmund Bristol, made in the House of Commons last night, that the Premier of Ontario had endorsed his suggestion that treaty negotiations be opened up with the United States for the purpose of securing a further diversion of Niagara water for power purposes. "Mr. Bristol did call be up in connection with his resolution," stated the Premier on Tuesday. "I told him that I could not prevent him introducing any resolution on any subject, but I suggested that the latter might be better left over until the Chicago steal is cleaned up. Mr. Bristol certainly is not speaking for the Government of Ontario. The Hydro has no project in view that will call for Niagara water until the Chicago matter is finally dealt with."

CROP REPORTS

WINNIPEG, Man., June 1.—(Canadian Press).—With wheat well above ground and stooling out and plenty of moisture the outlook for the west is the brightest for considerable time, according to the weekly crop report of the Canadian National Railways yesterday. Warm, showery weather has prevailed generally.

Seeding is virtually completed, some flax and coarse grains remaining to be sown. Although cutworms and grasshoppers have been reported in a few districts, indications are that little damage has been done.

Manitoba: Wheat is progressing nicely and other crops are appearing above ground. There have been a few instances of reseeding in small areas as a result of damage by high winds.

Saskatchewan: Saskatchewan has been more favored than Manitoba in rainfall during the past week. The soil holds a good reserve of moisture and wheat is from four to eight inches high. Coarse grain seeding is progressing rapidly only a little oats and barley remaining to be sown.

Alberta: Although weather has been cooler than in the other provinces, showers have been general and there is sufficint moisture to take care of crops for some time. Only a little coarse grain seeding is to be done. The government is distributing poison bait for grasshoppers in the Drumheller and Three Hills districts and little damage has been done. The Alberta outlook is even more promising than a year ago.

CHINA PAINTING

Mrs. Langley McCarthy Teaches Biscoffs' New and Beautiful Work in CHINA PAINTING

Telephone 790 When You Want Your Piano or Organ Tuned

Player Pianos a Specialty

All Work Guaranteed

W. H. CUNNINGHAM

560 Weller Street

DAVIS-THOMPSON COMPANY, LTD.

Insurance and General Agency

433 GEORGE ST. PHONE 40

4% INTEREST, compounded Half-Yearly, Paid on Deposits

One Dollar opens an account. Special facilities afforded Depositors for the convenient transaction of their business, and accounts are subject to cheque withdrawal.

For Sums of $100 and upwards this Company's Debentures are issued in terms of one to five years, bearing special rates of interest, depending upon the term of investment..

TORONTO SAVINGS AND LOAN CO

435-437 George Street

Peterborough

REAL BARGAINS

Two storey brick house, modern, double garage, immediate possession, good terms, price for quick sale $3900.00

Brick house, light and water, large lot, immediate possession, for sale at a greatly reduced price and good terms price $2100.00

Brick house, modern, large lot with garage, centrally located, owner would consider an exchange for a smaller house; price $6000.00

A real nice bungalow, partly modern, containing 5 rooms, large lot and situated in a very choice locality on London street, good terms, price $3000.00

We have a number of good houses to rent and will be pleased to have you inspect them at any time.

J. T. O'CONNELL & CO.

150 Water St. W.

Office Phone, 370. Residence, 1350

A. Mills, agent, phone 1403w.

MARMORA INSTITUTE.

Elect New President and Secretary For Ensuing Year.

MARMORA, June 2.—The members of Deloro Women's Institute, at their May meeting, elected Mrs. S. B. Wright as president and Mrs. A. V. Yates as secretary for the ensuing year.

Quarterly Meetings.

Quarterly meetings were held at Beaver Creek Free Methodist Church, North Marmora, last Sunday, the congregation being augmented by members from town.

Personals.

Mr. and Mrs. William Nobes and family of Sidney Township, visited at Mr. Dave McCoy's on Sunday.

Mr. Ivan Ames and the Misses Eula and Enid Ames, of Plainfield, spent Sunday at the parsonage.

Mr. and Mrs. H. R. Haacke and family left Sunday on a two weeks' holiday trip to Philadelphia and other American cities.

Mr. K. B. Patterson spent the week-end at his home in Montreal.

Mr. and Mrs. Donald Robertson left on Monday for Niagara Falls.

Mr. and Mrs. John Park and sons, Henry and Fred, visited at Mr. D. McCoy's on Sunday.

COMMITTED FOR TRIAL.

William Gilbert, of Belleville, Faces Manslaughter Charge For Accident.

BELLEVILLE, June 2.—(Canadian Press.)— William Gilbert of this city, was yesterday committed for trial on a charge of manslaughter in connection with the death of Harold Naylor in an automobile accident.

Notice To HORSE BREEDERS

The Registered Percheron Stallion PETAIN

will stand for service at the Owner's Stable, Beaver Mead Farm, Peterborough, during the season.

ALBERT ROBERTS, Owner

6, 130

HOUSE

To let, 7 rooms, all conveniences, central, low rent.

Also store and apartments to let.

A. LOW & CO.

385 BETHUNE ST.

Phone 607 - Nights & Holidays 1027

"BOOTS AND HER BUDDIES"

BOARDERS WANTED

BOARDERS WANTED—ROOM AND board; conveniences and phone; 18 Stewart. 6d-129-2944

BOARDERS WANTED — LOCATION central; phone 2685J. 3d-130-3060

HELP WANTED—Female

GIRL WANTED—TO ASSIST WITH housework; apply afternoons, 788 Water St. 3d-129-3033

WANTED — EXPERIENCED GENeral; apply Mrs. Percy Bond, 590 Weller; phone 1092w. 3d-130-1782

WANTED — CAPABLE GENERAL; apply Mrs. Yelland, 539 George. 3d-130-3069

WANTED — EXPERIENCED COOK general or family of three; phone 196. 3d-130-3065

WANTED—EXPERIENCED DRESSmaker, apply to Miss Law, 426 1-2 George street. 3d-131-3086

WANTED—WOMAN FOR LAUNDRY work; apply A. Wagner, c-o Burleigh Falls Fishing Club, Burleigh Falls, Ont. 3d-129-3029

WANTED — AN OPERATOR ON A power sewing machine; apply Lavoie Knitters. 3d-130-1781

WANTED — EXPERIENCED GIRL for housework; good wages; apply 266 Burnham. 3d-130-3063

WANTED — WOMAN COOK FOR summer hotel; also a kitchen woman; write J. Cassidy, Burleigh Falls, Ont. 3d-127-3059

TEN SALESLADIES WANTED AT once; also Cashier, experienced; N. Sukloff, 293 George St. 1d-129-1791

MAID WANTED — APPLY MONROE hotel. 3d-130-3037

WANTED—EXPERIENCED GENERAL with references; apply 518 Weller St. 3d-129-3046

WANTED — MAID FOR GENERAL housework; apply 289 Hunter St. 3d-131-3100

LOST

LOST—MARRIAGE LICENSE; FINDer please leave at Examiner office.

LOST—LICENSE PLATE NO. 268-104 Finder please phone 2281w. 2d-130-3074

LOST—BUMPERETTE OFF LEFT side of back of Chevrolet car, on road near Fowler's Corners. Finder please notify Charles Lamb, Lindsay. 3d-130-3049

LOST—SMALL KEY, BOBBIN ATtached, between Little Lake Cemetery and Reid St., phone 2622 or leave at Examiner. 3d-131-3098

LOST—$10 FROM BENSON'S STORE or on Rink St. Finder please leave at Examiner; reward. 3d-131-3099

LOST—BLACK UMBRELLA COVER on Water St., near or in Post office yesterday at about 3 o'clock; finder please leave at Examiner office. 1d-129-1789

LOST — PAIR TORTOISE SHELL glasses, between Charlotte St. and Jackson Park by way of Monaghan Road; finder please phone 1000. 3d-129-3036

WANTED

ELECTRICAL WORK WANTED—Motor work and wiring at reasonable rates; Box 1776 Examiner. 3d-130-1776

WANTED — ROLL TOP DESK IN good condition; Box 3064 Examiner. 3d-130-3064

WANTED — SMALL FURNISHED cottage for month of July at Chemong; please give particulars and rent to Box 3097 Examiner. 3d-131-3097

WANTED — SMALL COOK STOVE; phone 1600 between 9 a.m. and 6 p.m. 3d-130-3062

WANTED—SAFE BETWEEN 2 TO 3 ft. or 3 to 4 ft. in size; apply A. Wagner, c-o Burleigh Falls Fishing Club, Burleigh Falls, Ont. 3d-129-3030

ROOMERS WANTED — BEDROOM and den, well furnished, conveniences, central; 216 London. 3d-129-3037

WANTED—HENS AND CHICKENS—Apply to H. F. Doig; phone 2097F. 18d-122-2627

WANTED — MOTOR CARTING; ALL kinds, long or short hauling; Beatty Bros. 'Phone 2169-r9r2.

WANTED—1,500 MEN AND WOMEN to join Peterborough Industrial Exhibition. Coupon on another page. db

WANTED — ALL KINDS OF JUNK, old Rags, Rubbers, Iron, Brass, Copper, etc.; will pay highest cash prices; phone or call D. Florence, 342 Stewart St., phones 694w or 1428 and we will call; for sale, iron pipes in good condition, cheap. 26d-144-2408

VETERINARY

DR. W. J. McELROY, Vet. Sur., office and residence, 190 Charlotte St., Charibond Bldg., Peterboro. Phone 1838J.

READ THE WANT ADS.

HELP WANTED—Male

WANTED — REPRESENTATIVES IN every town; splendid pay; don't miss this one; Importers, Hamilton, Ont.

WANTED AT ONCE—EXPERIENCed automobile mechanic; Box 1794 Examiner. 3d-131-1794

WORK WANTED

WORK WANTED — ALL KINDS painting done; price reasonable; phone 866w. 3d-129-3025

POSITION WANTED—BY AN ELDerly woman; would help with house work or care of children; more as a home; apply Box 3090 Examiner. 3d-131-3090

BUSINESS CHANCES

MANUFACTURING CONCERN ESTablished in Peterborough over ten years, has vacancy for book-keeper to qualify for position of Treasurer. Must be in a position to invest $2,000. Apply Box 2969. 3d-29,31,2-2969

FOR SALE

FOR SALE — SCOTCH AIREDALE, good watch dog; reasonable to good home; 575 Romaine. 3d-130-3067

FOR SALE — TOP SOIL; PHONE 1903J. 30d-158-3072

FOR SALE—QUEBEC COOK STOVE with back; apply 331 Bethune. 3d-130-3066

FOR SALE — JERSEY WHIPPING Cream, delivered, 30c a pint; phone 2526F. 3d-131-1790

FOR SALE—NEW TENT, 10 x 12 and 3 ft. wall; apply 224 Sherbrooke. 3d-131-3073

FOR SALE — LADIES' NAVY BLUE Suit, man tailored, size 40; phone 1036w. 3d-131-3082

FOR SALE—MAN'S GREY TWEED Suit, size forty, almost new, cheap; also girl's spring coat, size eight. Phone 379. 3d-131-3096

FOR SALE—1 PARLOR SUITE; APply 116 Gladstone Ave., or phone 2471w. 3d-130-3068

FOR SALE—HOME GROWN MUSHrooms, delivered; phone 1681F. 3d-131-3078

FOR SALE—CABBAGE AND CAULIflower, 15c per hundred; H. F. Doig, phone 2097F. 3d-130-3054

FOR SALE — A GOOD DELAVAL Cream Separator and milk cans; C. H. Rogers, phone 151. 3d-131-3091

FOR SALE—COOK STOVES WITH hot water front, walnut hall rack, coal oil stoves and ovens, baby buggies, child's cot, extension table —want to buy used furniture; 84 Hunter St., phone 1958w. 2d-129-3055

FOR SALE—THREE BURNER COAL Oil Stove and a cabinet Sewing Machine; 259 Reid St. 3d-131-3079

FOR SALE — ONE NEW CUSHION tired show Buggy; phone 990 r 21. 3d-130-1779

FOR SALE—1 DEMOCRAT, NEARLY new; apply 311 McDonnel St., or 'phone 2498w. 3d-129-3027

FOR SALE — USED LUMBER; large Refrigerator; apply corner Driscoll Terrace and Hunter St., Phone 2505J. 3d-134-3058

FOR SALE—ANTIQUE SETH THOMas Clock, in excellent state of repair, good time keeper; price $15; other furniture and goods; M. T. Butcher, 350 Water St. 3d-131-3087

FOR SALE — RANGE "FINDLAY'S Special" almost new with warming closet and water front; also two rugs, one pair heavy arch curtains, one bed and one steel camp bed; apply evenings, 204 Reid St. 3d-131-3083

FOR SALE—WASHING MACHINE $2, arch curtains $2, writing desk $5, bed couch $5, iron beds, dressers, stands, toilet sets, sideboard, extension table, chairs, 2 burner oil stove with oven, carpet runners, parlor tables, rockers, steel camp bed complete, child's kindergarten set, dishes, etc.; apply 59 Aylmer St., near Perry. 3d-129-3026

FOR SALE — GENT'S BICYCLE, good serviceable machine; new tires; ten dollars; Bull, 692 Stewart. 3d-129-3014

DRY WOOD FOR SALE, PHONE 1937 for real dry hard slabs and mixed slabs. W. J. Fitzgerald, Perry street. 26d-137-2501

FOR SALE—NEW HOUSE DESIRably situated in the West end; oak floors throughout, large sun room, hot water heating and modern in every respect; will be sold on easy terms to suit purchaser; apply 437 George street. dtf-3483

21-Ft. Runabout

The nicest, most moderaly equipped, third fastest boat in Peterboro; with a real St. Lawrence motor, practically new; a guaranteed perfect, controlled from driver's forward cockpit, automobile drive; capacity of 8 to 12 persons; easy on gas. Will sell cheap for cash.

Write Box 1792 Examiner

3d-2,4,5

AUTOMOBILE INSURANCE

$20,000 PUBLIC LIABILITY AND PROPERTY DAMAGES costs less than 3½ cents per day. Can you afford to be without it?

HILL, WEDDELL AND HILLS

Phone 14 - - - 124 Hunter Street

HELP WANTED—Male

SALESMEN WANTED — SALESMEN can dispose of Red Lake Syndicate securities easily and quickly. Nothing like it offered to the public. A real money-maker for you and the investor. This territory now open. Apply promptly to Campbell, Yorston and Guild, 407 Royal Bank Bldg., Toronto. 3d-130-1773

WANTED — LOCAL REPRESENTAtive — Toronto financial house, 25 years in business wants local representative for part or full time. Must be man of intelligence and of good standing in his locality. Age 35 to 50. A car will be of great advantage but not absolutely essential; experienced man will work with you at start. Salary and commission; apply to Pyke and Thompson, 53 Yonge St., Toronto. 3d-21,2,4-1746

AUTOS FOR SALE

FOR SALE — ONE 1530 BEAVER Tractor in first-class condition, 1-2 Ton Ford Truck. Apply W. Edward Lang. Phone 2242 Keene. 14d 124 2827

CARS FOR SALE — THREE USED cars in the very best running order; people leaving town and must be sold cheap; phone 894m between 5 and 8 p.m. 7d

AUTOS FOR SALE—1 FORD TOURing; 1 Overland Touring; 1 McLaughlin Sedan; 2 Overland Sedans, reconditioned and repainted; Pulkinghorn's garage, Hunter St., phone 278w. 6d-129-2040

FOR RENT

APARTMENT TO RENT IN BENNET and Goodwill Building; immediate possession. For particulars apply 375 Water street or phone 191. 6d-129-1707

TO RENT — BEAUTIFUL FRONT bedroom, modern, 3 minutes from post office; gentleman; phone 307 r 4. 3d-130-3039

TO RENT — LARGE FURNISHED Cottage, Chemong; phone 307 r 4. 3d-113-3040

FOR RENT — ROOMS, CENTRAL; housekeeping if desired; phone 296w. 6d-131-3013

TO RENT—FURNISHED BEDROOM central; apply 287 Stewart St. 3d-130-3071

TO RENT — LARGE GARAGE FOR two cars or truck; phone 613. 3d-131-3094

FOR RENT — MODERN WARM eight roomed house, 465 King street, near Park, immediate possession; P. Alexander, 318 Boswell Ave., phone 1755J. 3d-131-3093

TO RENT—SUMMER COTTAGE AT Chemong Park; phone 320 or 1210w. 3d-129-3024

TO RENT — FLAT, 4 BEDROOMS, bathroom, 2 balconies, and use of attic; private entrance; apply 181 Stewart. 5d-133-3089

TO RENT — DUPLEX, CENTRAL modern; phone 1813w or apply 283 King St. 3d-131-3077

FOR RENT — 7 ROOMED HOUSE, newly decorated; all conveniences; immediate possession; apply 286 Stewart St. 6d-132-3042

TO RENT—TWO FURNISHED COTtages, big island near Kawartha Park; lock up garages available; C. H. Rogers, phone 151. 6d-134-3092

PASTURE TO RENT — APPLY James Guerin, Indian River. 6d-132-3016

FOR RENT — HOUSES, CENTRAL, $15, $18 and $20 per month; apply 421 George St., phone 373 evenings. 5d-133-3080

TO LET — THAT COZY LITTLE flat, No. 1, Alexander Apartments, No. 543 1-2 George St., fully equipped, oak floors and garage; apply Schneider Bros., 367 George St. 6d-132-3021

FOR RENT — DANDY APARTMENT, partly furnished, $20 per month, 3 blocks north C.G.E. on Dalhousie St., handy to main part of city; apply 293 Dalhousie, phone 275. 5d-133-3081

TO RENT — 1 HEATED 6 ROOM flat; 2 furnished bachelor flats, heated, suitable for couple; apply 421 George. 6d-131-2997

TO RENT—WELL EQUIPPED COTtage, Stoney Lake, till August 1st; Phone 415w. 12d-135-2956

TO LET—HOUSE, ALL CONVENIences; laundry tubs. Apply 301 Lewis. 6d-129-2928

TO RENT—CORNER STORE, HOUSE and heated apartment; apply 451 Water street. 12d-130-2763

TO RENT—WE HAVE FOR RENT A brick house with conveniences in a good locality at $14 per month, at $16, at $18, at $22, at $30 per month; early and immediate possession; apply A. H. Stratton, Review office, 164 Hunter St. 26d-136-1531

FOR RENT — MODERN, HEATED Apartments; apply 437 George St. dtf-1866

FOR RENT — WAREROOMS, OR would be suitable for small manufacturing business; possession 1st April; apply 437 George street. dtf

FOR RENT — WAREROOMS, OR would be suitable for small manufacturing business; possession 1st April; apply 437 George street. dtf-823

FOR RENT—NO. 173 1-2 SIMCOE street, suitable for store or office; Apply 437 George street. dtf-313

FOR RENT—HEATED OFFICE ON George street. Apply 437 George street. dtf

FOR RENT — OFFICE, HEATED; Apply Bank of Toronto. dtf.-3055

FOUND

FOUND—ON GILMOUR ST., GREEN hand bag; apply Examiner. 3d-129-3017

AGENTS WANTED

AGENTS WANTED—MAN OR WOman to travel and appoint agents. Yearly guarantee $1092 (being $21 weekly average) and expenses. Experience unnecessary. For particulars write Winston Co., Toronto. 9d-2,5,9,12,16,19, 23,26,30-2965

LIVESTOCK FOR SALE

FOR SALE — ONE HEAVY WORK horse; one walking plow; W. Hopgood, south of Downer's Corners. 3d-128-2991

LIVESTOCK FOR SALE — WELL bred heavy black work mare; in good condition; 257 Wolfe St., phone 233. 3d-130-3070

NOTICE

CARS WASHED, DAY OR NIGHT. Fentaine's, phone 1055. 3d-130-3050

NOTICE—ROOFING — ALL KINDS; phone 1736J. A. Lasure. 26d-131-2292

NOTICE — MANUFACTURING CONcern doing good business wishes to secure $15,000.00, secured by first mortgages on plant; ample security Box 3020 Examiner. 3d-129-3020

NOTICE — CHIMNEYS AND FIRE places; built for coal and gas and electric heating; phone 1486J. 6d-131-2954

NOTICE—BARBER SHOP OPENED at 6 o'clock till 10 week night and Saturday afternoon and night at corner of Park and Braidwood Ave. Jas. Mongraw. 3d-129-1753

NOTICE — CHIMNEYS AND FURNaces cleaned; phone 1851w. 26d-147-2847

NOTICE—EVERYTHING IN CANVAS D. Hardie ,late of Water St., wishes the people to know he is now at 493 Patterson St., taking orders for tents, awnings, boat tops, covers cushions, curtains ,and all kinds of repair work; phone any time 1915J. 4d-26,29,2,5-2814

HOUSES, REAL ESTATE

FOR SALE—BOAT HOUSE IN GOOD repair at foot of Mark St., phone 2131J or apply 365 Mark St. 3d-129-1756

FOR SALE OR RENT — CAPALINO Cottage, Stoney Lake; apply 587 Water. 3d-131-3084

FOR SALE OR TO RENT—A FURnished cottage at Chemong; apply to 273 Rubidge St., or phone 1649J. 6d-132-3041

REAL ESTATE—MUST BE SOLD TO clean up an estate, 8 room brick Charlotte St. west; all modern; best buy in city, $5500; terms to suit purchaser; apply 344 King St. 3d-31,2,4-3028

FOR SALE—1000 BUYS A 6 ROOM frame house; real bargain; very easy terms given for quick sale; apply 174 Adaline or phone 1485J. 3d-129-3048

FOR SALE AT A BARGAIN—SOLID Brick house with plumbing equipment; must be removed from location at once; apply Duffus Motor Sales. 3d-129-1752

FOR SALE — COTTAGE, STONEY Lake, main land, 5 rooms, piazza, fireplace; very desirable; C. C. Perry, 367 Mark, Peterboro, phone 631. 12d-133-1691

A SNAP FOR CASH.

First Class Solid Brick Eight Roomed House—good location and splendid garden, will be sold at a remarkably low price for cash or exchanged for Toronto property. Address: Box 1602 Examiner. 12d 132 1662

LIQUOR SHIPPING METHODS TOLD

Duty Paid at St. Pierre To Get Customs Clearance.

FOR OPEN SEAS.

OTTAWA, June 2.—(Canadian Press)—The progres of half a dozen ship loads of liquor from Walkerville, Ontario, to some point on the United States Atlantic Coast via St. Pierre Miquelon was described in the customs probe yesterday. C. K. Stewart, of Montreal, nominal owner of "Frank H" and "Bernard H" told the committee that he acted as supercargo on these boats, which really belonged to C. P. Chartier, of St. Pierre. The liquor was taken from Halifax to St. Pierre where it was transhipped, unloaded or "partly unloaded." This done, and the customs duties of that port paid, a landing certificate was obtained from the French customs to satisy the requirements of the Canadian bond release. Then Mr. Stewart, with the cargo of liquor aboard his boat, would receive sealed orders specifying the point at which he was to unload. The French authorities would give him clearance for the open seas, via Halifax.

Hon. H. H. Stevens commented that the liquor was destined to rum row. The witness did not reply.

VISITORS ATTEND REBEKAH LODGE

Golden Link Lodge Entertains Leona Lodge Degree Team.

SOCIAL EVENING.

At a special meeting held on Friday May 28, Golden Link Rebekah Lodge No. 81, entertained Sister Elena Booth, Degree Captain and her staff of Leona Lodge No. 83 of Toronto. After exemplifying the Degree, which was beautifully done, by the visiting staff, a sumptuous banquet was partaken of, Follis Orchestra playing throughout. Sr. Elena Booth cut visitors' cake. The dining hall was beautifully decorated with flags, lamps and emblems by Brother C. C. Mowry.

After the banquet dancing followed, lasting till the small hours of the morning.

During the evening Sister Booth, Assembly Warden, was presented with a beautiful sandwich tray, and Sister Waldon, N.G., and Sister Coulter, V.G. of Leona Lodge each received butter servers. Sister Hannah, a former member of Golden Link Degree staff, was presented with a beautiful bouquet. Each Sister made a suitable reply.

There were many visitors from Lindsay, Port Hope, Millbrook and other lodges.

Some of the Toronto staff, remaining over the week end, were entertained on Saturday afternoon by a motor drive around the city and a picnic at Chemong.

HOME AND SCHOOL ASSOCIATION MEETS

Arrangements Made For Picnic For Central School Pupils.

A very enthusiastic meeting of the Central Home and School Association was held on Friday evening. After the usual routine of business was completed arrangements were made and committees formed for the annual school picnic to be held on June 11th, when the pupils of the school, as well as the pupils of the South Central School, will be entertained by the association.

Following are the officers of the association:

President—Mrs. Chas. Stanton.

1st Vice-President—Mrs. E. H. Howson.

2nd Vice-President—Mrs. O. M. Steer.

3rd Vice-President—Mr. K. S. Wightman.

Secretary—Mrs. E. H. Bartlett.

Treasurer—Mrs. Jas. Spencer.

Convenor of Social Committee—Mrs. J. Lush.

Convenor of Paper Collection — Mrs. C. Westbrook.

Convenor of Relief—Mrs. E. H. Howson.

Convenor of Telephone—Mrs. Bennett.

Convenor of Membership—Mrs. O. M. Steer.

Convenor of Programmes—Mrs. Evans, Miss Dix, Mrs. C. Westbrook.

It was decided that in future the meeting of the association would be held on the second Friday of each month.

NOW KNOWN AS CANADA'S "FRESHAREA."

So many people have found glorious health and vigor in the clear sunny skies, the enticing pine and balsam woods, the sparkling sand beaches and the clear, fresh bracing air that dispels hay fever and other summer ills as Muskoka Lakes, that this world-famous summerland has acquired the new and fitting title of "Canada's Freshareа."

Year by year, Musoka Lakes are finding increased popularity among those who want a complete change from ordinary vacations. Its variety and excellence of entertainment, of hotels and service; its accessibility—just 4 hours from Toronto—and its magnificent scenery, satisfy the most exacting vacationist. If you want a truly wonderful holiday this year, Muskoka Lakes is the place to go.

For full information, literature, etc., apply City Office, Canadian National Railways, corner King and Toronto streets. 'Phone Main 4207, or Adelaide 5179. The Public Library of Toronto (Reference Division, corner College and St. George Streets) also maintains a complete supply of tourist literature published by Railway and Steamship lines; the Travel Bureau is open daily except Sunday between the hours of 10.00 a.m. and 8.00 p.m. 2d-27-2.

SAVE YOUR TEETH

Prepared by the Oral Hygiene Committee of Canada, with which the Peterborough Dental Society is Collaborating.

TAKING GAS.

Perhaps you have a nervous dread of the hypodermic needle, and also shrink from 'having your tooth frozen'—preferring to take gas instead.

By 'gas,' we imply a mixture of nitrous oxide and oxygen, administered in proportions varied to suit the type of patient at hand.

Formerly, nitrous oxide gas was administered alone, but oxygen was later introduced for the purpose of better control. Because of this, nitrous oxide-oxygen anesthesia is considered to be the safest of all general anesthetic agents.

The action of 'gas,' is fairly rapid, the normal period of induction being one minute and forty seconds, at which time unconsciousness should be induced. The duration of the anesthesia may be prolonged or shortened as required, by means of the oxygen control.

The period of recovery is brief, it being brought about by shutting off the nitrous oxide flow and giving oxygen, when the patient is quickly restored to consciousness. Very rarely does the patient exhibit symptoms of nausea or prolonged muscular weakness following the recovery.

The best time for administration of a gas anesthetic is in the morning or afternoon, when one is fresh and rested. But no general anesthetic should be given within from two to three hours of eating; hence the meal prior to the time of operation should be omitted.

As with other general anesthetic agents, the best results are obtained with those who approach in proper attitude of mind, with tears allayed and fully confident that in no way will they be subjected to any unpleasant sensations.

With extractions, one marked advantage of a general anesthetic over a local agent, is that where the general anesthetic is employed, there is a freer hemorrhage in the tooth socket, consequently the risk of infection subsequent to the operation is much less, and the liability of after soreness is very much reduced.

DID YOU EVER STOP TO THINK?

By Edson R. Waite, Shawnee, Okla.

William Simpson, business manager of The Philadelphia Bulletin, says:

THAT newspaper reading is a universal habit: newspaper advertising therefore reaches each day virtually all who buy.

Newspaper advertising is the life blood of local trade because it touches all consumer sources in every community. It gives the national advertiser the same opportunity for complete consumer appeal in any locality.

Newspaper advertising cuts selling costs because it entails no waste in locality of circulation. Manufacturers use it to cover markets where it is profitable to do business.

Newspaper advertising insures quick, thorough and economical dealer distribution and dealer good will, because retailers are willing to sell products advertised direct to their own customers

Newspaper advertising enables manufacturers to tell where their products may be bought.

Newspaper advertising can be started or stopped overnight, can be prepared between days to meet sudden developments and to obtain immediate results.

Newspaper advertising enables manufacturers to check advertising results and costs in every market which they enter.

Newspaper advertising costs less than any other kind.

NO TRACE FOUND OF MISSING MEN

Remark Made That They Would Push Through To Whitney.

HAZARDOUS TRIP.

LINDSAY, June 2.—No information was received yesterday concerning the whereabouts of the two Toronto men, Solomon and Weatherhead, who have been lost in the wilds of Haliburton County since Victoria Day. The villagers do not expect any word from the searching party until Thursday, as the country through which they are traveling is away from civilization and is dotted with lakes and portages as well as being heavily wooded.

Weatherhead lost his wife in Toronto a short time ago, and it is believed came to Haliburton to recuperate. His two companions accompanied him on what was termed a hike. They registered at the Fetcrly House, Haliburton, but very little is known about them, save that one of the party dropped the remark that they might push through the unexplored portions of Haliburton township and come out via Whitney. Residents of Haliburton look upon the trip as a most hazardous one, and were not surprised when word was received that the men were missing.

FERGUSON DENIES BRISTOL STATEMENT

Federal Member Is Not Speaking For Province on Power Motion.

TORONTO, Ont, June 2 (Canadian Press). — Premier Ferguson repudiated the statement of Edmund Bristol, made in the House of Commons last night, that the Premier of Ontario had endorsed his suggestion that treaty negotiations be opened up with the United States for the purpose of securing a further diversion of Niagara water for power purposes. "Mr. Bristol did call be up in connection with his resolution," stated the Premier on Tuesday. "I told him that I could not prevent him introducing any resolution on any subject, but I suggested that the latter might be better left over until the Chicago steal is cleaned up. Mr. Bristol certainly is not speaking for the Government of Ontario. The Hydro has no project in view that will call for Niagara water until the Chicago matter is finally dealt with."

CROP REPORTS

WINNIPEG, Man., June 1.—(Canadian Press).—With wheat well above ground and stooling out and plenty of moisture the outlook for the west is the brightest for considerable time, according to the weekly crop report of the Canadian National Railways, yesterday. Warm, showery weather has prevailed generally.

Seeding is virtually completed, some flax and coarse grains remaining to be sown. Although cutworms and grasshoppers have been reported in a few districts, indications are that little damage has been done.

Manitoba: Wheat is progressing nicely and other crops are appearing above ground. There have been a few instances of reseeding in small areas as a result of damage by high winds.

Saskatchewan: Saskatchewan has been more favored than Manitoba in rainfall during the past week. The soil holds a good reserve of moisture and wheat is from four to eight inches high. Coarse grain seeding is progressing rapidly only a little oats and barley remaining to be sown.

Alberta: Although weather has been cooler than in the other provinces, showers have been general and there is sufficint moisture to take care of crops for some time. Only a little coarse grain seeding is to be done. The government is distributing poison bait for grasshoppers in the Drumheller and Three Hills districts and little damage has been done. The Alberta outlook is even more promising than a year ago.

REAL BARGAINS

Two storey brick house, modern, double garage, immediate possession, good terms, price for quick sale $3200.00

Brick house, light and water, large lot, immediate possession, for sale at a greatly reduced price and good terms price $2100.00

Brick house, modern, large lot with garage, centrally located, owner would consider an exchange for a smaller house; price $3000.00

A real nice bungalow, partly modern, containing 5 rooms, large lot and situated in a very choice locality on London street, good terms, price $3000.00

We have a number of good houses to rent and will be pleased to have you inspect them at any time.

J. T. O'CONNELL & CO.

130 Hunter St. W.

Office Phone, 376. Residence, 1359

A. Mills, agent, phone 1493w.

MARMORA INSTITUTE.

Elect New President and Secretary For Ensuing Year.

MARMORA, June 2.—The members of Deloro Women's Institute, at their May meeting, elected Mrs. S. B. Wright as president and Mrs. A. V. Yates as secretary for the ensuing year.

Quarterly Meetings.

Quarterly meetings were held at Beaver Creek Free Methodist Church, North Marmora, last Sunday, the congregation being augmented by members from town.

Personals.

Mr. and Mrs. William Nobes and family of Sidney Township, visited at Mr. Dave McCoy's on Sunday.

Mr. Ivan Ames and the Misses Eula and Enid Ames, of Plainfield, spent Sunday at the parsonage.

Mr. and Mrs. H. R. Haacke and family left Sunday on a two weeks' holiday trip to Philadelphia and other American cities.

Mr. K. B. Patterson spent the week-end at his home in Montreal.

Mr. and Mrs. Donald Robertson left on Monday for Niagara Falls.

Mr. and Mrs. John Park and sons, Henry and Fred, visited at Mr. D. McCoy's on Sunday.

COMMITTED FOR TRIAL.

William Gilbert, of Belleville, Faces Manslaughter Charge For Accident.

BELLEVILLE, June 2.—(Canadian Press.)— William Gilbert of this city, was yesterday committed for trial on a charge of manslaughter in connection with the death of Harold Naylor in an automobile accident.

Notice To HORSE BREEDERS

The Registered Percheron Stallion PETAIN will stand for service at the Owner's Stable, Beaver Mead Farm, Peterborough, during the season.

ALBERT ROBERTS, Owner

6, 130

HOUSE

To let, 7 rooms, all conveniences, central, low rent.

Also store and apartments to let.

A. LOW & CO. 385 BETHUNE ST. Phone 607 - Nights & Holidays 1027

CHINA PAINTING

Mrs. Langley McCarthy Teaches Biscoffs' New and Beautiful Work in CHINA PAINTING

Telephone 790 When You Want Your Piano or Organ Tuned Player Pianos a Specialty All Work Guaranteed W. H. CUNNINGHAM 560 Weller Street

DAVIS-THOMPSON COMPANY, LTD.

Insurance and General Agency

433 GEORGE ST. PHONE 40

4% INTEREST, compounded Half-Yearly, Paid on Deposits

One Dollar opens an account. Special facilities afforded Depositors for the convenient transaction of their business, and accounts are subject to cheque withdrawal.

For Sums of $100 and upwards this Company's Debentures are issued in terms of one to five years, bearing special rates of interest, depending upon the term of investment..

TORONTO SAVINGS AND LOAN CO

435-437 George Street

Peterborough

"BOOTS AND HER BUDDIES"

SEVEN SCHOOLS PLAN FALL FAIR

Four in Otonabee, Two in Monaghan and One in Douro.

THE EIGHTH GROUP.

(By A Staff Reporter)

NORWOOD, June 2.—A new group of public schools has been organized for a fall fair by Mr. F. C. McRae, representative of the Ontario Department of Agriculture. They are as follows: Brayley's and the Town Hall schools in North Monaghan; No. 11 in Douro, near the golf links, and four in Otonabee, No. 16 at Coldsprings, No. 12 near Burnham's, No. 8 near Redmond's and No. 10 at Stewart's Hall. Seeds and eggs have been distributed among the children and their first exhibition will likely be held at the Coldspring's school in the autumn. Eggs from pure bred stock are supplied at 60 cents a dozen.

There are seven other groups of schools visited by Mr. McRae who reports this spring a thirty per cent increase in the demand for eggs by the children, who will compete with their products after the holidays.

CUSTOMS PROBE IS NEARING END

(Continued from page one.)

know where she went. "Just because you did not actually see her sailing up the river?" commented Mr. Calder.

"Can you swear that when you signed this bill of lading it was intended that the shipment should go to St. Pierre?" pursued counsel.

"Certainly; I can swear to that " aswered the witness, C. Harwood, a shipper for Hiram Walker and Sons, distillers, in Walkerville.

"Via the boat Killarney," asked Hon. H. H. Stevens, incredulously.

"When we have billed this liquor according to instructions, our responsibility ceases," said Mr. Harwood.

Mr. Calder asked why the liquor was routed also "Via Grand Trunk Railway," when the customs documents specified shipment by United Steamships Co., direct by water from Walkerville. Other discrepancies between the bill of lading and the customs documents were emphasized by Mr. Calder.

Counsel for the distillery, W. J. Furlong, interposed a question. Suppose this shipment had been diverted to some point in the United States, what harm did that do Canada?

"I leave that to the committee to decide," replied Mr. Calder

"Customs and excise had been paid into the Canadian treasury," pursued Mr. Furlong.

"That is not the only thing we are investigating,' said Mr. Calder.

Mr. Harwood was questioned further soncerning the method of handling liquor consigned to St. Pierre. When it was delivered to the carrier, their responsibility was ended, said witness.

Mr. Furlong objected to some of Mr. Calder's questions. They might bring out evidence which would incriminate others "In a way not covered by this investigation." Also, he pointed out again, the treasury of Canada not not been defrauded.

Why the Frills?

Mr. Cal... said that the Government of Canada might be interested also in having its regulations carried out. He agreed that Walker and Sons had a right to sell liquor to anybody, but why go to such elaborate lengths to cover up the transactions.

He believed that many of the bills of ladin- were "bogus" in the sense that they described for export liquor which r ally was taken delivery of on the spot. The Walker distilleries were really putting themselves in the positions of aiding and abetting those who deceived the customs of Canada, said Mr. Calder.

He had never met Scherer, the mysterious missing liquor dealer, said witness. He did not know where the Killarney was now, or how m ny trips she had made "to Mexico."

Commenting on the frequency with which shipments were made, Mr. Stevens said that not only was the Killarney supposed to be going to St. Pierre and back in a couple of days, but in one day two shipments were made.

"It is trifling with the committee to ask us to suppose that you thought that liquor was going to the Atlantic," he added.

Customs Officer Lodge of Walkerville, was called. He said he notified the United States authorities of the clearance of any liquor for that country. The gas-boat Gladys, with beer and wine, for instance, was reported to the Detroit people. He gave the notice required by the Canadian regulations to whoever was on duty on the Detroit side—sometimes the janitor.

There were two boats called "Killarney" down there, he said. One was "quite a big boat, old and toumbledown." She was, he believed, sold now to somebody in Cleveland.

Helped the Poor

Liquor sent to the United States was taken out of its cases and put into sugar sacks. There were enough empty liquor cases lying round in some places to "keep the poor people from freezing to death."

Asked if the United States people got very busy when they were notified of boats leaving for Detroit with liquor, witness said he thought not. The liquor might not actually attempt the crossing for 24 hours or so.

W. J. Hushion of Montreal, former M.P., was the next witness. Mr. Calder asked what "consideration" he had given for his shares in the Dominion Distillery Products Co.

business at the outset, said Mr. Hushion. He paid it to Gregory George in various amounts at intervals, he said. Mr. Hushion denied that the St. George Import Company of St. Pierre and Halifav was simply an agency for the Dominion Distillery. He said that shipments sold to them were straight transactions. He also denied the usggestion of Mr. Calder that the Dominion Distillery was also 'simply Gregory George under another name." They were doing business as a firm. Mr. George kept the books, and so long as he reported satisfactory business conditions, Mr. Hushion had not bothered much about it.

A High Price

Asked why his company sold denatured alcohol at $7 to $10 a gallon when the price of such alcohol was 87 cents per gallon, Mr. Hushion said that there was now in his office an inquiry for the same kind of denatured alcohol at $5 a gallon.

"Why are you so surprised at our selling denatured alcohol?" Mr. Hushion went on. "Every distiller in Canada is doing it. I heard of one distiller in Montreal who sold more in one month than we have sold in a year and a half."

Mr. Galder demanded the name of that distiller. Mr. Hushion retorted "I am not here to tell you what other distillers are doing."

Later he pointed out that he could only repeat hearsay, and the chairman agreed.

There was sometimes a very heavy demand for denatured alcohol in the United States, according as supply and demand changed.

High prices were sometimes paid when the supply was short. He admitted that it was reasonable to suspect that it might be redistilled and bootlegged down there but "He had not thought much about it."

"That had nothing to do with you," remarked Dugald Donaghy.

While he knew nothing of the actual business transactions of the company, the prices entered on the documents produced might be "merely for statistics purposes."

Mr. Stevens reminded Mr. Hushion that last February he had told the committee that he was not a director of the company. He was not at that time, said witness.

Then, pursued Mr. Stevens, Mr. Hushion had said that hay and grain was his principal business.

"It was and it wasn't," answered witness. He had been in that business off and on for twenty years. It was not his principal avocation now and perhaps was not in February.

Confusion over the names "Dominion Distillery Products Co., Ltd." and "ominion Distillers Ltd." had caused him to misunderstand something about shareholding. The latter company was formed to take over the affairs of the former. That had not been completed then.

Also it should be remembered that in 1920, before the Quebec Liquir Commission was formed, he was in the liquor business and did much business with the George companies. But he had done nothing of the sort since. Therefore, when he said he had n liquor dealings with the companies in the last few years, he had not been misrepresenting facts.

DIED LAST WEEK.

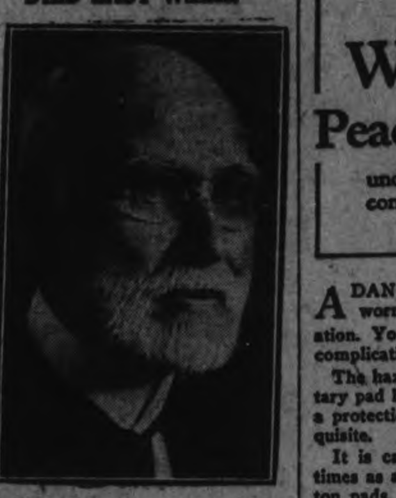

Rev. J. C. Wilson, who after 40 years in the active ministry of the Methodist church in Canada, died in his 87th year in Toronto. Deceased and his son, Rev. J. S. I. Wilson, of Burton, Ontario, had both held the presidency of the Bay of Quinte conference of the former Methodist church while stationed at Brighton, Ontario.

CABARET SINGER KILLS HIMSELF

Rather Than Let Mother See Him as a Failure.

TURNS ON GAS.

NEW YORK, N.Y., June 2.—(United Press).—Out in Aberdeen, Washington, Gerald Schrage, as a boy showed much talent for music that his mother, Mrs. Helen Schrage of 400 West Eighth Street, Aberdeen, decided he could have a musical education.

He went through college and then was sent abroad where his clear tenor voice was trained, not without expense to his family. Then a year or so ago he came back to New York to conquer the city. Things did not go well, but he didn't tell his mother and she never knew that he was making a meagre living singing in a Greenwich Village cafe.

There came a day when Mrs. Schrage could wait no longer. She must go to New York; see the success her son was making; and hear him sing. She wrote and told him she would be here in a few days. But for Schrage there was a hollowness to the expected meeting. "I can't let my mother know that I'm a cabaret singer," he told a friend.

She found out—today when she heard that Gerald's body had been found in his room, the gas turned

Women's Peace-of-Mind

under trying hygienic conditions is assured this NEW way

A DANCE, a sheer gown to be worn; a difficult hygienic situation. You need no longer give this complication a second thought.

The hazards of the old-time sanitary pad have been supplanted with a protection both absolute and exquisite.

It is called "KOTEX" . . . five times as absorbent as ordinary cotton pads.

Absorbs and deodorizes at the same time. Thus ending ALL fear of offending.

You discard it as easily as a piece of tissue. No laundry. No embarrassment.

You get it for a few cents at any drug or department store simply by saying "KOTEX." Women ask for it without hesitancy.

Try Kotex. Comes 12 in a package. Proves old ways an unnecessary risk.

KOTEX

No laundry—discard like tissue

C.G.M.M. SEEKS NEW BUSINESS

Sir Henry Thornton Says System Is Starting New Line.

EXPECTS PROFIT.

OTTAWA, Ont., June 2.—(Canadian Press).—"The Government Merchant Marine is going after business, body, boots and breeches," said Sir Henry Thornton yesterday morning before the Special Committee of the House on National Railways and Shipping. Sir Henry had been asked if the Government Merchant Marine was doing anything to fill the gap caused by the reduction in service of the Royal Mail Steampacket Company between Canada and the West Indies. "We are undertaking," he said, "to provide a service for the Maritime Provinces which has been resigned by the Royal Mail Line. We propose immediately to put on a freight service which will fill that gap. We think we can do so with a fair chance of profit."

Figures were submitted to the committee which showed that 15 Government Merchant Marine vessels had been sold for $983,000. The vessels cost $10,246,000.

OBITUARY.

ELIAS C. WILLIAMS.

HAVELOCK, June 2.—Havelock lost another of its pioneer and respected residents in the passing of Elias C. Williams, who died at his residence on George street at eight o'clock on Friday morning after a short illness. The deceased, who was well and favorably known over a very large community, was born in Castleton seventy-four years ago, but had been a resident of Havelock for forty-two years. He was a member of the Trustee Board and class leader in the United Church, and had always been a great worker in the Methodist Church. At the time of his death he was engaged in the insurance business and was local manager of the Bell Telephone Company.

The funeral was held on Sunday afternoon under the auspices of the A. F. & A. M., of which the deceased was Past Master. The service in the United Church was conducted by the pastor, Rev. E. O. Seymour. His text was Hebrews, 4:9, "There remaineth, therefore, a rest to the people of God."

There is left to mourn his loss one son, Herbert, of town. His wife predeceased him last September.

The pallbearers were Messrs. John Burnett, William Mathison, John Howe, E. Youmans, John R. Anderson and Edward Williams.

Interment took place in Maple Grove Cemetery.

Tongue Was Coated Bad Taste In Mouth Every Morning

Mrs. J. R. Adams, Assiniboia, Sask., writes:—"For months I was troubled with a coated tongue, and had a bad taste in my mouth every morning.

One day I saw where your

Milburn's

LAXA-LIVER PILLS

were advertised for just such a condition as mine, so I went at once and bought three vials of them, but after using one-and-a-half, all my troubles disappeared."

For 32 years Laxa-Liver Pills have

RURAL CREDITS BILL IS GIVEN SECOND READING

Hon. Mr. Robb Asks For Directions on How to Mortgage Fish.

TO HELP FARMERS.

Maritime Province Members Want Equal Chance For Fishermen.

OTTAWA, Ont., June 2 (By Canadian Press).—Second reading was given to the Rural Credits Bill without discussion when the House had disposed of preliminaries yesterday afternoon. The House then went into committee on this bill.

E. J. Garland (Prog., Bow River) asked that the definition in the bill of a "farmer" be changed. As it stood a farmer was one solely engaged in agriculture. Under this phraseology farmers who engaged also in the threshing business would be excluded.

H. B. Short (Cons., Digby-Annapolis) asked if the bill applied only to farmers of the soil and not to farmers of the sea.

"If my honorable friend can tell me how I can get a mortgage on fish I will be glad to consider it," replied Mr. Robb, Minister of Finance.

R. B. Hanson (Cons., York Sunbury) said if there was to be any easy money in the country there should be no discrimination in favor of the western farmer. He demanded equal treatment for the fishermen as did O. B. Price (Cons., Westmoreland).

Class Legislation.

T. L. Church (Cons., Northwest Toronto) described the bill as class legislation of the worst kind.

Mr. Robb said that the government had not been unmindful of the fishermen. He moved that the word "solely" be dropped from the definition of farmer in the bill.

A. De Witt Foster (Cons., Hants-Kings) said that the fishing industry had "dwindled $7,000,000 in the last five years." When it came to giving consideration to matters affecting the Maritime Provinces, there was an inclination to postpone such matters until "tomorrow." Fishermen should be included so as to benefit under the bill and the time for action was now.

A. E. MacLean (Lib., Prince) said he would support "anything that would tend to benefit the fishing industry."

Rt. Hon. Arthur Meighen, Conservative leader, said he was in favor of rural credits. Mr. Meighen believed that a farmer should be defined for the purpose of the act as one who "owns and cultivates" a farm, rather than as a person who "owns and occupies" a farm.

Hon. C. A. Dunning, Minister of Railways and Canals, said it was not the intention to provide loans for persons who were only "incidental farmers." He did not think the difference should be extended to include such a class.

Mr. Meighen said there were many districts in which the real farmer lived in towns. Under the present definition, such a person would be excluded from any benefit under the act.

Not For Ranchers.

After a lengthy discussion regarding the definition of the term farmer, Mr. Dunning, who took over the guidance of the bill to the committee from Mr. Robb, explained that it was not intended that the bill should apply to ranchers. It was designed to apply strictly to resident farmers. After the definitions had been cleared up clauses were passed rapidly until the question of the provinces was encountered.

C. H. Cahan (Cons., St. Lawrence-St. George) asked Mr. Dunning to give the House some of the results of the experience of Alberta and Saskatchewan in administering rural credits. People in the east had been given to believe that there had been extensive losses in the operation of provincial rural credits.

Mr. Dunning said that the credit schemes in effect in Manitoba and Saskatchewan had been administered during one of the most difficult times in Western Canada. On the first of January of this year, however, the Saskatchewan Farm Board had paid to the government every cent of interest due.

"I admit that the scheme requires most careful administration," said Mr. Dunning. The rural credit scheme should not be regarded in any sense as a philanthropic one. He believed that the scheme now before the house would produce valuable results in reducing the cost of long-term agricultural credits, and, properly administered, would stand the test.

Some Criticism.

Clause five of the bill which states that the government of Canada shall provide an initial capital, not exceeding $5,000,000 aroused some criticism. This clause states that the amounts provided from time to time shall be free from interest charges for a period of three years, after which interest shall be charged at the rate of five per cent per annum. Hon. Robert Rogers (Cons., Winnipeg South) said that it seemed an unsound proposal to remit the interest for three years. C. N. Cahan thought that the initial expenditure of organization, etc., should be taken care of by specific appropriation and not by non-payment of interest over a term of years.

It would be better, said M. Cahan, to have the bill say simply that the government would guarantee the bonds. The present wording of the clause was "a mere camouflage." No government, in Canada, present or future, would dare to let these bonds go by default.

Cut Off $250,000.

A. W. Neill (Ind., Comox-Albernia) thought that the initial guarantee for organization expenses should be cut from $750,000 to $500,000. He also thought that the period of exemption from interest might be cut from three to two years. If the government was going to spend three quarters of a million dollars on organization Mr. Neill thought that it would have no difficulty in finding a private corporation who would take over all the responsibility and form a loan company suitable for the purpose of it could be assured of a gift to begin with of $750,000.

Owners of motion picture houses in England complain that many women have developed the habit of bringing their lunch and staying all day, to the exclusion of other

DELORO SAFETY FIRST COMMITTEE

Reports of Various Committees Read and Banner Awarded.

MARMORA, June 2.—The regular monthly meeting of the Deloro Safety First Committee was held at the Hub on Friday evening before a full attendance. The reports of the various committees were read and discussed. The banner was awarded to the Oxide plant.

Prizes, totalling seven dollars, were given for the best suggestions relating to safer methods of working.

The date of monthly meeting was changed from the last Friday to the first Monday.

R. A. Elliott, chairman, and F. Paquet, secretary, gave their reports as delegates to the convention held in Toronto, May 11-12.

In the course of his report, Mr. Elliott read a paper as given by Mr. L. McDonald of the Canada Cement Company, Port Colborne, it being considered applicable to local conditions.

CAMPBELLFORD WEDDING

MENNELL—HEFFERNAN.

CAMPBELLFORD, June 2.—A very pretty but quiet wedding took place on Tuesday morning, June 1, at 7.30, in St. Mary's church, Campbellford, when Mary Ellen, daughter of Mr. Michael Heffernan, was united in the holy bonds of matrimony to Mr. Jack Mennell, of Hastings.

The ceremony was performed by the Rev. Father Phelan.

The bride, who was given away by her father, wore a becoming ensemble of rosewood broadcloth with fur trimmings, large picture hat and shoes and stockings to match, and carried a shower bouquet of bridal roses.

Miss Marguerite Willard, of Peterborough, who acted as bridesmaid, wore a smart suit of silver grey, hat and shoes to match, biege fox furs and carried a bouquet of pink carnations.

Mr. Joe Gorman, of Hastings, was best man.

After the ceremony the bridal party drove to the home of the bride, where a dainty wedding breakfast was served to a large number of friends.

Later the happy couple left for a trip to Rochester and Buffalo and on their return will reside in Campbellford.

The groom's gift to the bride was a substantial cheque, to the bridesmaid a gold bar pin and to the best man a pair of gold cuff links.

JOSEPH OAKLEY AWARDED $37.50

Claimed $80 From R. N. Simpson of Hastings in Car Smash.

TRIAL AT NORWOOD.

(By A Staff Reporter)

NORWOOD, June 2.—Out of the confusion of evidence in a division court case here on Monday, His Honour Judge Huycke allowed Joseph Oakley $37.50 with costs from R. N. Simpson of Hastings, for damages in a motor car accident on December 3 last.

Oakley had sued for $80 and Simpson entered a counter-claim for approximately the same amount. The accident occurred while Simpson's son was driving a traveler from Hastings to Westwood. Oakley was accompanied by his brother and their wives. He stopped his car on a narrow culvert as Simpson approached and the collision resulted. Judge Huycke found that Oakley was partly to blame, but Simpson much more culpable. He also remarked that he would probably have found the Township Council delinquent had they been a party in the case. Most of the witnesses agreed that the road and culvert was in an unfit condition for safe traffic.

The defence was handicapped by being unable to locate the traveler who was driving in the Simpson car.

Mr. W. F. Huycke of Peterboro represent the defendant, and Mr. A. McColl of Campbellford appeared for Mr. Oakley.

CORONACH WINS IN DERBY TO-DAY

Favorite, Colorado,, Runs Third in Big British Race.

ODDS 11 TO 1.

EPSOM DOWN, June 2.—(United Press.)— Lord Woolvington's 'Coronach' to-day won the Derby. W. M. G. Singer's 'Lancegaye' was second, and 'Colorado,' owned by the Earl of Derby, and the favorite, and with about $10,000,000 of the public's money on him, was third. Nineteen horses ran. The betting was eleven to two against Coronach, 40 to 1 against Lancegaye and two to one against Colorado.

Alexandra Kollontal, the world's only woman diplomatic minister, is reported as about to give up her position as the Soviet Minister to Norway.

In Durant, Okla., twenty high school girls voluntarily donated parts of their skin to save the life of a schoolmate badly burned in an

"THESE WOMEN"

By MALCOLM DUART

COPYRIGHT 1926

The Characters and Situations in this Story are entirely fictional.

BEGIN HERE TODAY.

HARRY MORTON has only lately told his adopted daughter, AUDREY, that her mother, when Audrey was a baby, had eloped with a man named Smith, and was left to die in a desert shack in Arizona.

Morton, middle-aged, attractive, wealthy and unmarried, has left Audrey at his home in Peterborough, with a houseful of chorus girls as her guests, while he makes a trip—his first since she was a baby—to Arizona. Audrey loves him. So does Nona, a Toronto stage girl.

As he alights at his Arizona mining property, Morton's driver tells him that the man he seeks is in a cabin beside the road.

NOW GO ON WITH THE STORY.

CHAPTER XLI.

A broad-shouldered youth, with a wide sombrero on his sun-faded hair, lounged beside the doorway of the cabin. A revolver was strapped to his belt, and on his shirt was pinned the badge of a deputy sheriff.

"This is morton," called Eli, indicating his passenger.

The youth nodded. "Go on in," he said.

Morton pushed open the door, and stood silently, until his eyes could accustom themselves to the gloom within.

A man was sitting on a cot in the corner, elbows on knees, chin cupped in his hands.

"Well?" Morton said.

The man's eyes were on his visitor, but he did not move his head.

"So you decided not to go toSouth America," Morton continued. "Where did you get off the ship, and how did you get the money to come here?" He waited a moment. "Better talk, Smith."

"Got off the ship when I mailed that letter to the girl. You saw it, I suppose?"

"I did," said Morton. "And you sent word to the express company in Buenos Aires to forward your mail to Yuma?"

"To Flagstaff," Smith corrected. He grinned. "Guess that five thousand she sent 'll come in handy. I need it, now."

"She didn't send you any money," Morton told him.

Smith grunted.

"Who paid your fare here to Arizona?" Morton asked again.

The man shrugged his shoulders. "None of your business how I got the money. I'm here. That's enough."

Morton pulled a soap-box toward the door, and sat down.

"Robbed one of the passengers, eh?" he pursued.

"No," Smith said, sullenly. He straightened his bent back, rose slowly to his feet, and walked to the open door. Morton did not move, but thedeputy outside stepped into view, and cast a warning glance into th cabin.

"Behave yourself," he advised.

Smith turned, and went back to his cot.

"You're going to get me out of this," he said, abruptly. "Was it you who got me arrested?"

"I knew nothing about it until I received word that you were in jail," returned Morton. "But I'm not going to get you out of this."

"You're not, eh?" the man sneered. "So I suppose you'll want the story of my life written in the papers! Great stuff! 'Millionaire's Past Bared! Society Girl Was Desert Waif!' It'll look great in the headlines."

Morton leaned composedly against the cabin wall.

"Smith," he said, "you were an ass to come back to your old stamping grounds. And you're an ass to think that I care what you do, now. I'm through bothering with you."

Smith gave him a sidelong glance. "And, I suppose that blond beauty of yours will be glad to know about her mother—and me!"

He grinned, venomously.

Morton drew a cigar from his pocket, and lighted it.

"She does know about her mother and you," he said, quietly.

The man started. "The h— she does! Morton, you're lying!"

"I don't lie," Morton returned. "You know that."

Smith rubbed his hands together, in deep thought. "I thought you were going to keep her lily white, and her mind pure, always," he said, his lips curling.

"Plans change," Morton replied, his voice calmly conversational. "Mine changed." He leaned into the door opening. "Hey, son—come here," he called.

The young deputy again appeared. "What have you got on this fellow?" he asked.

"Plenty," answered the youth, laconically. "Sheriff told me to bring him over here, to be identified by you and some other people. Two or three old indictments against him. There's enough to keep him in the coop as long as he lives, I guess."

Morton thanked him, and turned again to Smith as the deputy sauntered outdoors.

"Just as well you didn't take that job in South America," he remarked. "It saves me some bother, and some money."

He arose. "I'll stay for the trial, to see you safely stowed away."

Pausing beside the young deputy outside, he handed the officer a cigar. "That fellow started with a pretty fair chance in life," he said, casually, "but he had loose ways with other people's property."

"It wasn't only property he was loose with," said the other. "Fellow on his way here from Tucson now, swearing he's going to plug him. We got a wire this morning."

Morton looked at him, questioningly. "Old case," the youth explained. "Fellow's sweetheart, or sister. Happened after you left these parts. I was a kid then, but I remember."

"Oh well, either way," said Morton, slowly. "Penitentiary or a gun. It makes little difference."

He walked away, toward the mine office.

Over the hilltop, and on the farther slope, stood a high iron fence, enclosing a small rectangle of brown earth.

Stretched across the top of the iron uprights was a mesh of heavy enameled wire, completely covering the plot at a height of seven feet.

Within was a block of white stone.

It was several days after Morton's coming to the camp that he visited this spot. When he approached, it was with lagging footsteps. Twice he stopped, and looked at the dark fence and the white stone that it surrounded, before he finally reached the palings.

Clinging to the irons, he gazed steadily at the oblong bit of rock. One word was carved on it—"Audrey."

His head drooped forward, and rested against the square iron standards. For a long time he stood there, motionless, his fingers clenched tight around the sun-heated pickets, the cordsstan ing out on the back of his hands.

Coatless and hatless, he was unheeding as the sun beat down upon his head and shoulders.

Perspiration had dampened his shirt, and the fabric where it clung to his arms was moved by a convulsive twitching of his taut muscles.

Finally his hands dropped.

With head lowered, he moved away, and without turning, walked to the and without turning, walked to the hilltop and down the path on the other side.

He did not com again.

* *

Preparations for Smith's trial were brief. The law moves more promptly in regions where the population is scant, and r'als ar w.

Tenn w. g

Ten days after Morton's arrival, a silent crowd of ranchmen and miners listened impassively to the state's first case against Smith. A blanketed Indian or two was in the courtroom audience. Smith testified, a young lawyer made an impassioned address in his behalf, and shortly afterward the jury filed in with a verdict of "guilty."

Two days completed the first trial. A fresh jury was drawn, and presently Smith was convicted under a second indictment.

Through the proceedings, Morton sat impassively by a window, his head resting against the sill. Smith's eyes rested upon him more than once in lively hate, but the Peterborough man paid no apparent heed.

Once, in his testimony, Smith tried to introduce the subject of Audrey, but on sharp objection by the state, the court ruled that this story had nothing to do with the case on trial.

The young counsel for the defense gave no notice of appeal.

"They had him dead to rights," he said to Morton, at the end of the fifth day, his labors over.

They were outside the courtroom, strolling with a group of attorneys and witnesses toward the hotel.

Morton nodded.

"Good thing he's safe for a while," the lawyer continued. "They've got that fellow from Tucson locked up for safekeeping, but if he ever gets at shot at Smith—goodnight!"

"What will the judge give him, do you suppose?" Morton asked an old attorney who walked beside him.

"Qbout twenty years," surmised the other. "He'll never come out."

By tacit consent, they did not talk of Morton's own connection with Smith. The story was an old one in that county, and with the instinctive delicacy of men who dwell in desert places, they avoided wounding the man who had been their neighbor.

Only the judge, who joined them dinner in the hotel, touched remot upon the subject.

"Is Miss Morton well?" he asked gently. Conversation at the table stopped, and the men listened.

Morton smiled. "She is very well—and happy," he said.

The old judge nodded with satisfaction, and the clatter of knives and forks and voices once more arose.

The next day Morton returned to the mines, without waiting to hear Smith's sentence.

He had secured a pair of overalls, and in them, and a blue shirt, he strolled around, chatting with the workers, talking with the superintendent over the improvements to the mine, joking the Indians who trailed by from their village a few miles distant.

"Where did you learn that Hopi dialect?" asked the superintendent, as an Indian, on his ratty desert pony, drew away from the owner of the mines.

"Almost lived with them for five years," Morton said. "An Indian woman took care of my little Audrey, off and on for two years, when it was a question whether I'd get rich or starve."

"Where did you pick up old Eli?" the superintendent questioned, as they turned into the office. "He's been here eighteen or nineteen years now, hasn't he?"

"He grub-staked me once," Morton said. "He had some money; I was flat as a pancake, financially. Then he gambled away his share in the mine; those workings over by the border, you know. It was a pretty fair mine; I sold out for a good figure. First good money I made, and I used it to develop this place here. But I felt I owed him a job for life."

"He thinks you're the angel Gabriel," commented the superintendent.

The shade of the little offices was welcome, and Morton sighed contentedly as he sank into a chair.

"You're soft," said his employe. "This isn't hot—yet."

"I know," said Morton. "When I went up to Chicago, sixteen years ago or thereabouts, I was baked so brown they thought I was an Indian myself."

He reached for the mail that had been brought across the desert by messenger. He skimmed over it, until he came to a wide, cream-colored, plump envelope.

It was a letter from Audrey.

(To be continued.)

COMING!

Sukloff's Big Fire Sale

Watch for Announcement

SHOWER FOR BRIDE.

Deloro Young Couple Receive Many Useful Gifts.

MARMORA, June 2.—The home of Mr. and Mrs. Robert Phillips was on Monday evening the rendez-

hailing from North Marmora as well as from Deloro to shower gifts upon their daughter Edith, on the eve of her marriage to Mr. Donald McInroy.

This was the second function of its kind for this popular young lady to attend, the other being held at the home of the bridegroom's mother the latter part of last week. The young couple, on each occasion were the recipients of beautiful and useful presents. In each case an enjoyable social evening was spent and first class refreshments served to those in attendance.

WEDDING BELLS.

WATTERS—BOUND.

CAMPBELLFORD, June 2.—A quiet wedding took place on Thursday afternoon, May 27th, in George street United church, Peterboro, of Miss Edna Bound, daughter of Mr. and Mrs. Peter Bound to Mr. Harry A. Watters, all of Campbellford. Rev. J. E. Todd performed the ceremony. The young couple were unattended.

The bride's dress was brown satin-face crepe with which she wore a sand coat, hat and shoes.

They left immediately after the ceremony for their home in Campbellford.

The Evening Examiner

PHONES—Editorial 1401. Business Office, 1666. Private Branch Exchange to all Departments.

The Examiner is a member of the Audit Bureau of Circulation.

The Daily Examiner, published every lawful evening, by The Peterborough Examiner, Limited. Office, 215 George street. $6.00 per year, delivered in city; out-of-town subscribers by mail, $6.00 a year.

The Weekly Examiner, published every Thursday. Subscription price $1.50 a year.

J. S. REPRESENTATIVES

Special U. S. Representatives—W. E. Stockwell, 620 People's Gas Building, Chicago, Ill.

New York—Chas. F. Miller, 286 Fifth Avenue.

Advertising Rates on application.

R. H. GLOVER, Managing Director.

TUESDAY, JUNE 1, 1926.

CADET TRAINING.

A minister at a conference at which cadet training in the schools was being condemned told his fellow-ministers that they might be much more profitably occupied in cleaning up dance halls and summer resorts and in giving proper instruction at home.

His statement suggests one aspect of cadet training that is often overlooked—that is, the benefit it effects in instilling some idea of discipline and respect for authority in the minds of youngsters, who because of the failure of parents are too often lacking in these things.

If there is no discipline in the home—and in too many cases it is to be feared there is little or none—then a system of training in the school that goes some way at least toward making up for the remissness of parents deserves support, if for that reason alone.

The present agitation against the cadet movement overlooks this, and every other good point in regard to cadet training.

The bogey of "militarism" drives all the benefits out of the picture.

OUR DUTY TO TOURISTS.

The tourist season has begun; already the automobile license numbers of numerous States show that the advance guard of the army of visitors from across the border has arrived.

Many of these tourists are coming for the first time to this district.

Upon the way they are treated depends whether or not they will come again.

It should be the duty of all those who come into contact with our visitors to treat them as welcome guests, to impress them with the fact that we want them to have a good time while they are here, and that we are glad to be of service to them.

The tourist traffic is now Canada's fourth biggest industry, representing a vast sum of money put into circulation in this country each summer, and it is an industry that must be encouraged and cultivated.

Peterboro should have a large share of this industry.

With the many attractions of this district, well advertised by the Trent Waterway Development Association and in other ways, many tourists will undoubtedly be persuaded to visit Peterboro.

It becomes our responsibility then to see that they are well treated in every respect, given good service at reasonable prices and regarded as guests whose return in other years would be greatly appreciated.

"THE GOOD OLD DAYS."

A sentence in one of Dr. Frank Crane's recent articles in which he pointed out that "while things may look bad they have been a good deal worse, that they are better than they were, and that they will certainly be better still tomorrow," is emphasized by the reminiscences of Mrs. Condon, which appeared in the Examiner on Saturday.

There are those who are always lamenting the passing of the good old days.

Yet reading Mrs. Condon's recollections of pioneer times in the township of Douro most people will agree that "things are better than they were."

Her picture of "the good old days" with sixteen taverns along the fourteen-mile Warsaw road, with primitive houses and farm equipment, with often scanty fare, should not only make us glad that those conditions are gone but also full of gratitude to the heroic men and women who by their gallant efforts and self-sacrifice made this a land of peace and plenty out of the wilderness.

We don't hear enough of the stories of the pioneers; too little is known of the early years of this country's history, and it is only when a citizen like Mrs. Condon throws a little light upon the adventures of the settlers in the Peterboro district that we begin to faintly realize how much we owe to them.

ONTARIO'S HEALTH WORK.

The Health Almanac for 1926, issued by the Provincial Department of Health, "to assist in the promotion of health and happiness for the citizens of Ontario, young and old," is a book that is crammed with interesting and informative health news.

Incidentally, this publication will serve to call attention to the fact that Ontario leads the rest of Canada in the care it takes of the health of its citizens.

The Ontario Department of Health supplies free of charge preventive treatment for diphtheria, scarlet fever, typhoid fever, rabies, smallpox, tetanus and whooping cough, and treatment for babies' sore eyes, syphilis and diabetes; in the latter two cases when the patient is unable to pay.

The Province maintains eight district officers of health, six sanitary inspectors, five physicians and twenty-five public health nurses as a field staff.

In the matter of water and sewerage systems, Ontario allows no city or town to raise debentures for the provision of such services until the same have been approved by the Provincial Board of Health.

The solution of industrial health problems, a division of dental services, a travelling diagnostic clinic for tuberculosis and many other features of public health work are other activities of the Department of Health.

Disraeli once said that "the public health is the foundation on which reposes the happiness of the people and the power of a country."

It is satisfactory to know that Ontario is not neglecting the foundation.

USE OF INDEPENDENT CRITICISM.

(From the Hamilton Herald.)

Two recent incidents of the Budget debate at Ottawa are refreshing. They are the speeches of a Conservative and a Liberal, both of them robust party men, who had the courage to express their own opinions even though their opinions clashed with those of their political leaders and the policies of their parties.

Colonel H. A. Mullins, Conservative member for Marquette, Man., is a cattle raiser himself and the leading parliamentary exponent and supporter of that business. He believes in exporting cattle on the hoof and is ready to talk all day in support of the policy as opposed to the policy of building up an export trade in dead meat. Now it happens that Mr. Meighen has been inclined to favor the latter policy. Although Col. Mullins is a loyal Conservative and gladly acknowledges Mr. Meighen as his leader, on this question he refuses to follow his leader, and in a recent speech openly challenged the wisdom of his views on the meat question.

No one questions the genuineness of the Liberalism of Mr. Euler, the able member for N. Waterloo. But Mr. Euler is also a protectionist, and he cannot swallow the fiscal vagaries of his party. Yesterday he spoke on the Budget. It was a critical speech. Mr. Euler could not view all of Mr. Robb's proposals with favor. He objected to the Finance Minister's decision to levy income tax both on the incomes of stock companies and on the shareholders' dividends—an arrangement which he denounced as double taxation. He complained that the Minister had decided upon the changes in the automobile duties without consulting the Advisory Tariff Board. He objected to the duties on automobile parts, believing that they are unfair to the Canadian manufacturers of those articles. He said he had privately made known his objections to Mr. Robb and hoped the Minister would consent to desirable amendments.

These demonstrations of independence on the part of members whose party loyalty cannot be suspected should be welcomed. They tend to make the leaders more careful to ascertain the opinions of their followers before taking a definite stand on certain policies which might later prove embarrassing.

OBITER DICTA ON CRIME.

Do we or do we not know something about crime and criminals? It would be easier to arrive at a working opinion one way or the other if there were not so much contradictory testimony from the same source. Warden Lawes of Sing Sing, speaking the other night in opposition to capital punishment, declared: "We know too little today of the reasons for crime and we must know the reasons to check it." Unfortunately, Mr. Lawes ventured to express his own belief that the trial and execution of Gerald Chapman had turned 300 young men to criminal ways by setting up the dead bandit as a hero. This may be a valid argument against capital punishment as a deterrent, but it certainly indicates on the part of the speaker a very definite knowledge of how criminals are made. Either there is no ground for asserting that the example of Gerald Chapman set the feet of 300 young men on the downward path, or else we know more about the reasons for crime than Warden Lawes assumes.

The same discrepancy between definite information and reckless generalization appears in an even more remarkable statement:

> "I do not think the real criminals are in Sing Sing, anyway, for only two out of every hundred are caught. Criminals look upon capture as the booby prize awarded to the incapable."

There is here brought into question not merely capital punishment, but all punishment whatsoever. If the criminal regards capture and punishment, whatever the penalty, as only an occupational hazard to be accepted with a shrug of the shoulders, we should logically proceed to close up the jails and the criminal courts. Whether the 2 per cent. of "boob" criminals are taken into custody or not, it is implied that the remaining efficient 98 per cent. will continue to go about their business. From this point of view, the prisons become only hospitals for the psychiatric treatment of those few criminals whose intelligence quotient renders them unfit for the pursuit of an exacting occupation. It is an argument which really makes the question of capital punishment or no capital punishment of little moment. Before you execute a criminal or cure him you have to capture him, and public interest is therefore bound to shift from the 2 per cent. when the law lays hold of to the 98 per cent. who go unscathed.

If the quoted percentages are true, they constitute a valuable contribution to the crime problem as a whole. They profoundly alter its nature from a penal problem to a police problem. The unwisdom of juries, the slow pace of the law, the alleged mistaken use of parole, reprieval and pardon, shrink to insignificant dimensions. We have apparently been wasting time, thought and money on philosophies and systems of penology when the real question is enough policemen to run down the forty-nine Gerald Chapmans who are running loose for every one that is seized.—New York Times.

EDITORIAL NOTES AND COMMENT.

Ontario should put on its best bib and tucker. The army of tourists is on the move.

Peter Smith, just released from penitentiary, breaks the law by travelling 65 miles an hour in a motor car on his way home. But most people will overlook the indiscretion under the circumstances.

Looking at the number of holes that have recently been made along George street, one may be pardoned for asking, "What do they mean by a permanent pavement anyway?"

The Progressives and Liberals are now definitely located in the dry column so far as the next Provincial election is concerned. At the time the Examiner went to press Mr. Ferguson had not stated where the Government stands.

A contemporary points out that a thrill the Romans missed was a race over a level crossing between an automobile and a railway train.

The up-to-the-minute automobile manufacturer advertises that his car will do so many detours to the gallon.

And Moscow predicts the fall of the British Empire. What do they know of Britain who only Moscow know?—Manitoba Free Press.

In the capitol at Washington the chaplain looks at Congress and prays for the country.—Kingston Standard.

There was a lesson in the British strike for Uncle Sam—a lesson that proves old ways are best.—Hamilton Spectator.

As the wedding month approaches, it is sad to think how many June brides are destined to become golf widows.—Ottawa Journal.

The matrimonial agency that will do the greatest volume of business during the next few months is the porch swing.—Sault Star.

— RADIO — PROGRAMS

FOR WEDNESDAY, JUNE 2.

All time in this program is eastern standard time.

6 p.m.

WRNY (258) New York—Sports; commerce; theater; musical.
WGHP (270) Detroit—Concert.
WREO (285) Lansing, Mich.—Concert.
WGN (303) Chicago—Markets; baseball; musical.
WMCA (341) New York—Employment opportunities; orchestra.
WLS (345) Chicago—Markets; organ; orchestra.
WWJ (353) Detroit—Orchestra.
WJJD (370) Mooseheart, Ill.—Concert.
WMAQ (447) Chicago—Organ; orchestra.
WEAF (492) New York—Synagogue services; musical.
WCX (517) Detroit—Orchestra.
KYW (536) Chicago—Concert.

7 p.m

WMBB (250) Chicago—Musical.
WRNY (258) New York—Vocal and instrumental.
WCAU (278) Philadelphia—Musical varieties.
WLIB (303) Chicago—Variety.
WAHG (316) Richmond Hill, N.Y.—Varieties.
WBZ (333) Springfield, Mass.—Play; Nature league.
WMCA (341) New York—Variety.
WLS (345) Chicago—Musical varieties.
WEBH (370) Chicago—Orchestra.
WLIT (395) New York—Musical.
WLW (422) Cincinnati—Concert; talk.
WQJ (447) Chicago—Concert.
WJZ (455) New York—Musical.
WTIC (476) Hartford—Vocal and instrumental.
WEAF (492) New York—Merrymakers. To WCSH (256), WTAG (268), WJAR (306), WGR (319), WSAI (326), WWJ (353), WCCO (416), WCAE (461), WCAP (469), WOC (484), WOO (508), KSD (545), WEEI (476), Saxophone Octette. To WCSH (256), WJAR (306), WGR (319), WSAI (326), WCAE (461), WEEI (476), WOO (508).
WNYC (526) New York—Baseball; variety.

8 p.m.

WBBM (226) Chicago—Travel talk; musical.
KFNF (263) Shenandoah—Orchestra.
WGHP (270) Detroit—Concert.
WSWS (276) Chicago—Vocal and instrumental.
WCAU (278) Philadelphia—Musical.
WSM (283) Nashville—Orchestra; children's story.
KDKA (309) Pittsburgh—Farm program; concert.
KOA (322) Denver—Markets; concert.
WBZ (333) Springfield, Mass.—Concert.
WLS (345) Chicago—Quartet; orchestra.
WJJD (370) Mooseheart, Ill.—Music by children.
WTAM (389) Cleveland)Novelty.
WLIT (395) Philadelphia—Studio.
WTIC (476) Hartford, Conn.—Talk; musical varieties.
WEAF (492) New York — Troubadours. To WLIB (303), WGR (319), WSAI (326), WWJ (363), WCCO (416), WCAP (469), WEEI (476), WOC (484), WOO (508), KSD (545).
WCX (517) Detroit—Band.
KYW (536) Chicago—Classical.

9 p.m

WMBB (250) Chicago—Orchestra; soloists.
WCAU (278) Philadelphia—Instrumental.
WGN (303) Chicago—Grand opera selections.
WJAZ (330) Chicago—Orchestra.
WMCA (341) New York—Variety.
WLS (345) Chicago—Concert.
WEBH (370) Chicago—Orchestra.
WHAS (400) Louisville—Instrumental.
WEAF (492) New York — Light opera, "Bocaccio." To WCSH (256), WTAG (268), WJAR (306), WTIC (349), WWJ (363), WDAF (366), WCAE (461), WCAP (469), WEEI (476), KSD (545).
WOO (508) Philadelphia—Orchestra.
WJR (517) Detroit—Orchestra.
WHO (526) Des Moines—Vocal and instrumental.

10 p.m.

WMBB (250) Chicago—Orchestra.
WRVA (256) Richmond, Va.—Health talk; vocal; organ.
WCAU (278) Philadelphia—Musical.
KFKX (288) Hastings, Neb.—Musical.
WGN (303) Chicago—Sam 'n Henry; musical.
WJAR (306) Providence, R.I.—Tabloid musical.
KOA (322) Denver, Colo.—Instrumental.
WJAZ (330) Chicago—Orchestra.
KFAB (341) Lincoln, Neb.—Musical.
WJJD (370) Mooseheart, Ill.—Concert.
KTHS (375) Hot Springs, Ark.—Baseball results; instrumental.
WLIT (395) Philadelphia—Orchestra.
WCCO (416) St. Paul-Minneapolis—Orchestra.
WLW (422) Cincinnati—Entertainers.
KPO (428) San Francisco—Orchestra.
WEAF (492) New York—Orchestra.
WHO (526) Des Moines—Orchestra.

11 p.m.

WSM (283) Nashville—Musical.
KSL (300) Salt Lake City—Studio.
WMCA (341) New York—Entertainers.
WEBH (370) Chicago—Orchestra.
KTHS (375) Hot Springs, Ark.—Vocal and instrumental.
WCCO (416) St. Paul-Minneapolis—Weather report; orchestra.
WLW (422) Cincinnati—Orchestra.
WJR (517) Detroit—Organ.

12 p.m.

WBBM (226) Chicago—Nutty club.
WGHP (270) Detroit—Orchestra.
WLS (345) Chicago—Features.
CFCA (356) Toronto—Orchestra.
WJR (517) Detroit—Jesters.

A THOUGHT FOR TODAY

REMEMBRANCE A REWARD

The world will long remember the man who has lived the life of kindliness and of service—the man who has encouraged the discouraged and helped the helpless. The world will soon forget the man who through scheming, greed and selfishness has made much money, but has been of no service to his fellow man.

Remembrance is a reward that will remain only after right results.

The million-makers who rely on great marble monuments for remembrance and fame only erect a shaft to shame.

There is small satisfaction in just getting without giving.

If you have failed today to lend a helping hand to some unfortunate, this day discounts your life.

FLIT DESTROYS Flies, Mosquitoes Roaches, Bedbugs

WARSAW GUILD ELECTS OFFICERS

Mrs. A. F. Choate is President For Ensuing Year—*Warsaw News.

WARSAW, June 2.—The Ladies' Guild of St. Marks' Church, held the annual meeting on Thursday afternoon. The officers are: President, Mrs. A. F. Choate; Vice-President, Mrs. Thomas Cuffe; Treasurer, Mrs. Albert Cooper; Secretary, Mrs. Theodore Douglas. The meetings are disbanded until September. Each member has one dollar, to see how much she can make out of it during the summer.

The regular meeting of the Warsaw United Church was held at Mrs. Richard Batten's home on Thursday afternoon. A large number were present. Mrs. David Taylor led the opening exercises. Mrs. Herrington spoke of the work of the new officers and thanked the officers of the last few months. She spoke of the pleasant social evening last Thursday, and thought such gatherings did a great deal of good.

The new fence was discussed. Mr. Alex. Watts donated the posts, and they are of exceptionally good material Messrs. Herrington, Uriah Payne, and John Sargent put up the fence. The secretary was instructed to write letters of thanks to the donor of the posts and to those who had built the fence. Mrs. MacIlvena and Mrs. Digiveed are to see to the painting of the fence.

A letter is to be written to Mrs. Squire, President of Norwood Aid, introducing Mrs. William Selkirk, who was one of the Warsaw Aid members.

It was suggested that the members collect old newspapers and sell them to help the Aid finances. Mrs. Herrington and Mrs. Foster offered to see that there was free carriage to Peterboro.

The June meeting is to be a grandmothers' day. Mrs. Alex. Calder will make one of her famous cakes, as the special grandmothers' cake.

Mrs. James Hawthorne gave an instrumental and Mrs. O. MacIlvena sang very sweetly "The Songs My Mother Used to Sing"

The Women's Institute parcel-post sale and entertainment, which was to have been on June 3, has been postponed until about July 1.

Nearly everyone is through sowing, but not many gardens are wholly in. The gardens had to wait for cultivation until the men felt they could spare the time to do it.

Already corn ground is being marked by some farmers.

In quite a few places small fruit bushes and other shrubs are winter killed. In many cases, it is reported that they seem to have started this Spring, and then died.

Mr. and Mrs. Clifford King (nee Blanche Bullock) from Flint, Mich., are visiting Mrs. King's relatives near Warsaw.

Mrs. Verne Selkirk and little son, Mrs. Wason, and Miss Ruth Wason, visited Mrs. Richard Batten on Thursday.

Miss Burry and Mrs. B. W. Squire visited Mrs. Herrington on Wednesday.

WISE AND OTHERWISE

** Every time mother cooks a **
** pan of frosting the kids get into **
** a scrape. **

* * *

The one great disadvantage to being terribly fat is you can't watch your step.

* * *

The most impartial man we know of is the fellow who had two taxicab drivers yell at him at the same time. He disliked to play favorites, so he hired 'em both and ran home between them.

* * *

HOW LETTUCE GOT ITS NAME: A man planted some radish seeds, some carrot seeds and some lettuce seeds. The first sprout came through, and, looking at it closely, he said, "By golly, it isn't a radish and it isn't a carrot. So it must be lettuce." And t's been called lettuce ever since.

* * *

Navy has a new device to dispel fogs. Maybe they'll use it around some of their offices.

* * *

Every knock isn't a boost. It may be a bill collector.

* * *

Hard times is when you can't borrow enough money to buy an auto.

* * *

You have to pay a lot of taxes, but there are more you don't have to pay.

* * *

Marriage licenses show the peach crop isn't a failure.

* * *

Women's make-up used to keep men guessing if it was real; now they guess who is behind it.

* * *

These are the days we will wish for in a few months.

* * *

Making love while the moon shines is where the son shines.

* * *

The hottest summer in history is always the one just ahead.

* * *

"Mother, may I go out to swim?"
Said daughter, in a joke.
'Cause, though her mother said she could,
She couldn't swim a stroke.

VOICE OF THE PEOPLE.

Letters to be printed in the Voice of the People column must be received at The Examiner office on the day before it is desired to have them published.

HASTY MARRIAGE.

Indian River.

To the Editor, Examiner:

Sir,—I have read a lot about the hasty marriage that some people go through, and later on they find out that they have made a big mistake. Not long ago on one of my tramps I met a girl, or, as I will be more polite and call her a lady, for that she was. After I had given her all the fool talk that I had to spare she asked me if I could tell her where she could get a good man to be a partner to her through life. "Now," says I, "that is a hard question for me to answer. How can you expect me to tell you where there is a man who will suit you?" "Well," says she, "you are an old man and have had a lot of experience in this world." "Well," says I, "why do you not go to your parents and ask their advice on the subject?" "I do not want to ask them." "Why?" says I. "If I do and my marriage is a failure it will send them to their graves with a load of sorrow on their backs." Oh, what a lovely lady to think so much of her parents, and what will I call her I will tell you later on. She was a fine girl with all the comforts of life. "Well," says I, "what kind of a man do you want?" "I want a good man," she said. "Do you mean a good Christian man or an industrious man?" "I want a man with both those principles," said she. "Well, sis., it will be a hard job for me to find a man with such qualities. Men of that kind are very scarce. Have you no idea where you can get such a man?" "No, I havent," said she. "Well," says I, "do not be hasty in choosing a man. Be sure he is what you want." "Can't you give me some light on the subject," she said. Oh, what a lovely girl! Who shall I compare her to? Laura Secord was the savior of the Canadian army at Lundy's Lane. She is the one that I will compare this lady to. "I will do all I can to help you. Do you know Tom Jones?" "Yes, I know him." "Will he suit you?" "Yes," says she. "Well," says I, "do you ever see him?" "Yes." "Does he not seem to pay attention to you?" "Not so far," says she. "Well, give him a little encouragement. You may manage to get him bye and bye." Today they are man and wife and living in a fine home, all is comfort. So be careful, girls. Do not be too hasty in getting a man. Make inquiries about him. He sure he is all right. Bye and bye the good Lord made them a present of a baby girl, a girl which they called Ellie. What a fine child she will grow up to be! On Sundays pa will take Ellie and ma will take the Bible and that is the way they will go to church. What a lovely pair they are!

Grandpa and grandma came to see wee Ellie in her fine home. What a pleasure it was to the old people with their eyes dim and their hearing dull to see this happy pair! For the wife of the Emperor Theodius once said: "Man, remember what you were and think of what you are and be thankful."

As I have told you so much about the good man, I will tell you a little about the bad man. No sooner than he gets his supper than he starts for the tavern or the gambling hall. Leaves his wife all alone, spends all his money and comes home a raving fool, abuses his wife, and does whatnot. I say, when that kind of man is dead he should be loaded on a steam tug and taken out to sea and there dumped overboard; sink him to the bottom where the lawless winds and the rolling billows may roll over his dead carcass. Such men as that are not fit to be buried in a cemetery along with respectable people.

My advice to all you young people is to not be too hasty in your choice of a partner in life.

P. G. WALKER.

SMALLER ENGINES FOR AUTOS.

Smaller engines, normally strong enough to run a motor car only on a level, but reinforced by a supercharger powerful enough to take it up the steepest hill, will soon be used generally on automobiles, according to G. R. Short of General Motors. Such engines, he says in Popular Science Monthly, have been used successfully on airplanes and racing automobiles, and should be practicable in reducing the production cost of trucks and pleasure cars.

Last call for the PROTECTO COMPETITION

in which $510 in prize money will be awarded users of Canada's finest protective paint for rough wooden surfaces and composition roofings.

Have you entered the PROTECTO Contest yet? Have you written us about your experience with this remarkable preservative paint?

Why delay any longer? June 30th is the last day on which you can mail your entry letter — that short descriptive letter of 100 words or less, which will line you up for the first prize of $100.00, or one of the 54 other cash prizes for which every PROTECTO user in Canada and Newfoundland is eligible.

Just write and tell us about that PROTECTO job of yours. We know you're a PROTECTO enthusiast, for you've proved to your own satisfaction that the use of this new shingle paint, this beautifier of every rough exterior surface, gives results far and away superior to anything obtainable with shingle stain.

It should be an easy matter for you to write us your PROTECTO experience in 100 words. Make it as short as you will but write it NOW, enclose with it the coupon below, filled in as shown and mail it on or before June 30th to the Contest Department, Canada Paint Co., Limited, Montreal.

If you have not yet used PROTECTO go to your Hardware dealer today and get a can. Select the color you fancy. Then you're ready to start that job, a description of which may win you a share of the $510.00 PROTECTO prize money.

Don't experiment!

PROTECTO is not suitable for use on finished surfaces but there's a proven Canada Paint product for every such purpose.

For interior and exterior finished surfaces—CANADA PAINT

For Hardwood Floors—SUN VARNISH

For Furniture and Woodwork—SUN VARNISH STAIN

For Walls and Ceilings—SANITONE

CONTEST REGULATIONS

Open to every resident of Canada or Newfoundland — Canada Paint Company employees excepted.

The Company's executives will be the judges; their decision will be final.

Every entry letter will be acknowledged by the Company and every contestant will be notified as to result of competition.

COUPON
THE CANADA PAINT CO. LIMITED, MONTREAL
Gentlemen:—
I have used PROTECTO on
NAME
ADDRESS

PROTECTO is made of Creosote and pure Linseed Oil—natures greatest preservatives

45

A CANADA PAINT PRODUCT

FABLES IN FACT.

A DEALER IN SECOND-HAND CLOTHES HAD A HOBBY OF MARKING THINGS COMMA QUOTATION MARK FASHIONABLE PERIOD QUOTATION MARK ONE DAY COMMA HOWEVER COMMA HE CAME UPON A SUIT THAT WAS FAR TOO SHABBY TO MARK THAT WAY PERIOD OF COURSE HE WAS IN A QUANDARY DASH DASH UNTIL AN ALERT CLERK SUGGESTED THAT THEY MERELY MARK IT QUOTATION MARK VERY MUCH WORN PERIOD QUOTATION MARK

(Copyright, 1926, NEA Service, Inc.)

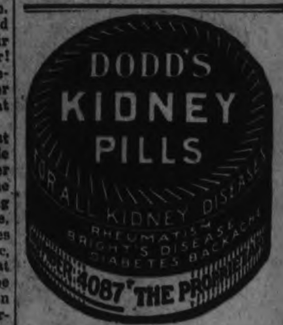

BARRISTERS AND SOLICITORS

GORDON & O'BRIEN—Barristers, Solicitors & Notaries. Money to loan on easy terms. Special attention to Patents and Trade Marks. Phone 219. Hon. G. N. Gordon, K.C., J. A. O'Brien.

J. R. CORKERY, BARRISTER, SOLICITOR, Notary Public. Office Ground Floor, 414 Water St., Peterborough. Five Doors North of Hunter Street. Money to loan at current rates on easy terms.

S. T. MEDD—Barrister, Solicitor, Notary. Office over the Dominion Bank, corner of George and Simcoe streets. Telephone No. 82. Private funds to loan at current rates upon easy terms.

DUMBLE & JOHNSTON—Barristers, Solicitors, etc. Office, over the Toronto Savings and Loan Company, George Street. D. W. Dumble, K.C., W. Johnson.

R. H. HALL—Barrister, Solicitor, etc. Peterboro, Ont. Office, corner of Hunter and Water streets, over the Canadian Bank of Commerce. Trust Funds to loan on easy terms of payment.

JAMES FORDYCE STRICKLAND—Barrister, Solicitor, Notary Public Peterboro. 'Phone 191. Money to loan. 376 Water street.

WILFRID F. BUYCKE, Barrister, Solicitor, Notary Public. 395 Water street. Telephone 339.

PECK, KERR & McELDERRY, Barristers, Solicitors and Notaries. Office, Water street, Peterboro. Money to loan at the lowest current rates of interest. Telephone 1950. E. A. Peck, F. D. Kerr, K.C., V. J. McElderry.

SURVEYOR

F. T. WEBSTER, Ontario Land Surveyor, Registered Professional Engineer, formerly of Ottawa. Phone 2340.

MEDICAL.

DR. BUCHANAN, F.R.C.S., Edinburgh M.R.C.S., Eng., L.R.C.P., London, Eye, Ear, Nose and Throat Specialist Hours 9-11 2-4 p.m., and 7-8 p.m 'Phone 519. Office, corner Water and Murray streets.

DR. C. C. CRAGG—Eye, Ear, Nose and Throat Specialist. Office 295 Charlotte street, formerly occupied by Dr. Neal. Hours—9-11 a.m., 2-4 p.m., 7-8.30 p.m. Telephone: House 1018. Office 2185.

RAILWAY TIME-TABLES

CANADIAN NATIONAL RAILWAY

(Timetable corrected to date)

No. 96—7.00 a.m. for Port Hope, Oshawa, Toronto, Buffalo, and main line points east of Port Hope.
No. 93—8.20 a.m for Lindsay, Blackwater, Orillia, Midland and Toronto.
No. 371—8.30 a.m. for Lakefield.
No. 98—8.35 a.m. for Hastings, Campbellford, Belleville, Brockville and Montreal.
No. 92—12.00 noon for Port Hope, Cobourg, Ottawa, Oshawa, Toronto, Hamilton, Buffalo and making connection with the International Ltd. for London, Port Huron and Chicago, also makes connection for Philadelphia and New York.
No. 100—12.15 p.m. for Hastings, Campbellford, Belleville, Kingston, Brockville and Ottawa.
No. 373—12.30 p.m. for Lakefield.
No. 95—5.25 p.m. for Lindsay, Blackwater, Orillia, Midland, Toronto and makes connection with the "National" for Winnipeg and Vancouver.
No. 99—8.15 p.m. for Omemee and Lindsay.
No. 94—9.10 p.m. for Port Hope, Kingston, Cornwall, Montreal, Quebec, Halifax, Boston, Portland. Carries through sleeper to Montreal

CANADIAN PACIFIC RAILWAY.

(Corrected to date.)

GOING EAST—
11.59 a.m.—Norwood, Havelock, Bonarlaw, Tweed, Perth, Smith's Falls, Kingston, Ottawa, Montreal and intermediate points daily. On sunday his train proceeds east only as far as Havelock.
8.10 p.m.—Indian River, Norwood, Havelock and Tweed. Daily except Sunday.
11.55 p.m.—Havelock Tweed, Kingston, Perth, Smith's Falls, Montreal, St. John, Boston and New York. Daily except Saturday.
12.55 a.m.—Havelock, Tweed, Kingston, Perth, Smith's Falls, Ottawa.
GOING WEST—
4.25 a.m.—Myrtle, Toronto, Guelph, Goderich, Hamilton, Galt, Woodstock, St. Thomas, London, Chatham, Detroit, Chicago and New York. Daily.
6.00 a.m.—Toronto (Yonge street), Owen Sound, Teeswater and intermediate points. Daily except Sunday.
7.35 a.m.—Toronto, Hamilton, Brantford, Buffalo, Rochester, Boston, New York Galt, Woodstock, London, Chatham, Detroit and intermediate points between Peterboro and Toronto. Daily except Sunday.
7.00 a.m.—Bethany, Lindsay, Orillia, Port McNichol and intermediate points. Daily except Sunday.
3.30 p.m.—Toronto, Hamilton, Brantford, Buffalo, New York, Galt, Woodstock, London, Windsor, Detroit, Chicago and intermediate points between Peterboro and Toronto. Daily.
6.50 p.m.—Lindsay, Toronto and intermediate points. Daily except Sunday.

have PEP for breakfast

A ready-to-eat cereal. The flavor's great. Contains bran—mildly laxative. Keeps you peppy and fit!

Kellogg's PEP

THE PEPPY BRAN FOOD

President Postpones Act Until He Gets Glad Rags

WARSAW, June 2 (Canadian Press)—Because he found himself without "glad rags" or even a boiled shirt at the moment that he was elected president of Poland yesterday, Prof. Ignatz Msocicki was forced to request a postponement of his inauguration ceremonies from today until Friday.

Prof. Moscicki was returning to Lemberg from The Hague where he appeared before the arbitration court and was travelling light.

Indications are that Dartmouth College may follow up its last season's marvelous success in football by finishing first in the Intercollegiate Basketball League. So far the Green never has won an intercollegiate championship in the cage game.

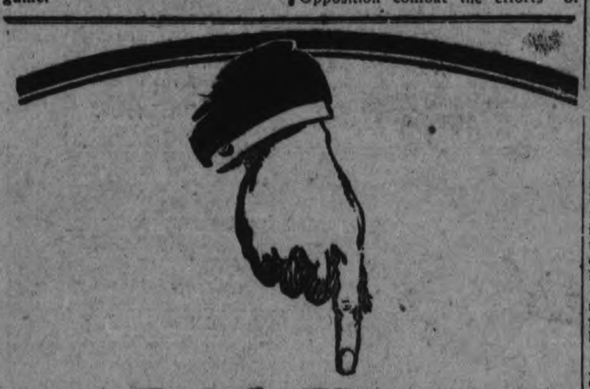

Did You "NUGGET" your shoes this morning ?

Did you start for business or shopping this morning proud of your shining shoes and smart appearance?

Easy, isn't it, with "Nugget"? One complete all-over shine once a week—then just a touch of "Nugget" and a few light rubs every morning.

Every time you use "Nugget", you put new life into the leather. "Nugget" feeds the leather, keeps shoes soft and pliable, waterproofs them, prevents cracking, preserves the original colour—makes them last many months longer.

It pays in every way to use

"NUGGET" Shoe Polish

Black–Tan–Toney Red–Dark Brown and White (Neutral) for light colors.

"Nugget" Polishing Outfit—complete for home use—in cardboard box 50c.—in metal box 60c. 19

BIG DISPLAY OF Genuine Bargains in USED CARS, Sedans, Coupes, Tourings, Roadsters, and Trucks on easy terms.

DUFFUS MOTOR SALES

AFRICAN ASSEMBLY MEMBERS ARE SUSPENDED AT SITTING MARKED BY HEATED SCENES

Closure Applied Five Times in as Many Hours Yesterday.

OPPOSITION BUSY.

Former Speaker Shouts Protest at Speaker and is Ordered Out.

CAPETOWN, South Africa, June 2 (Canadian Press Cable via Reuters).—Following a lengthy session of the Assembly, which lasted until the early hours of the morning and was punctuated by many heated scenes, C. J. Kriege, a former Speaker and several other members of the Assembly, stand suspended. So long drawn out was the debate that the Government was finally compelled to report progress in order to allow time for the preparation of the day's order paper. A number of the Opposition members thereupon arose and shouted "We have beaten you to a standstill."

There had been a lengthy committee debate on a bill to amend the constitution of the Senate. When progress was reported at one o'clock in the morning, Hon. Dr. D. F. Malan, Minister of the Interior, moved that the house go into committee to discuss the Perishable Products Export Control Bill which has been a highly contentious measure in the Assembly.

Amid Laughter

General Jan Christian Smuts, leader of the South African party, rose amid Ministerial laughter and protested against the continuation of the sitting. The debate ensued, nevertheless, and so stubbornly did the Opposition combat the efforts of government members to speak, that closure was applied no less than five times during the space of four and one-half hours.

Mr. Kriege was suspended from the Assembly when he shouted at Hon. E. G. Jansen, the Speaker, "I protest against your conduct." The Speaker's order for Mr. Kriege to leave the House brought cries from the Opposition that "We'll all be turned out."

MEIGHEN ASKS FOR RULING ON COLLINS MATTER

Petition of Peace River Candidate Asking Parliamentary Investigation.

SECOND PETITION.

Examiner of Petitions Says It Should Not Be Received.

OTTAWA, Ont., June 2 (By Canadian Press).—That the petition of James Arthur Collins, Conservative candidates in Peace River constituency at the last general election for an investigation by a parliamentary committee into the vote cast in Peace River, should not be received, was the ruling of Walter Todd, examiner of petitions, read in the House of Commons by Speaker Lemieux yesterday afternoon. The Speaker had already ruled some days ago that another petition could not be accepted, and his ruling was sustained by the House. The opinion of the examiner of petitions sustains the view taken by the Speaker when the other petition was presented on behalf of Mr. Collins.

Rt. Hon. Arthur Meighen, leader of the opposition, declared that the examiner of petitions had taken upon himself more than had been assigned to him by the House. He took upon himself the duties of the speaker and the House itself. When the examiner was to tell the House whether or not it could receive a petition parliamentary practice had come to a bad state.

Mr. Meighn asked the speaker to rule that the report was beyond the powers of the examiner and to instruct him to make a report within his duties.

Hon. Ernest Lapointe, Minister of Justice, said that Mr. Meighen was out of order and that the petition was not debatable until it had appeared in votes and proceedings.

Not Inspired.

Speaker Lemieux said he wished it understood that the report which he had just read was not inspired. He also thought that the question might more properly come up when the report of the examiner of petitions had been published in votes and proceedings.

The prayer in the present petition was practically the same as in the one previously presented by Hon. R. B. Bennett (Cons., Calgary West), the petitioner in each instance claiming the seat for himself. Speaker Lemieux thought that the prayer of the petition was "absolutely irregular and cannot be entertained."

Mr. Meighen stated that he thought a ruling should not be made on the petition itself without an opportunity to present argument. It was proposed to show parliament that the present petition was not the same as the one previously presented, and that it differed in the very respect in which the house at the time of the ruling on the first petition said that it should differ. If the petition was not received by parliament, the courts were utterly incapacitated to deal with the subject matter of the petition: and rejection of the petition meant the "shutting of the door" of parliament and the court "to a man whose seat is usurped by another."

Speaker Lemieux then postponed his decision until the report was printed in the votes and proceedings of the House.

BEATEN BY THUGS IN SERIOUS SHAPE

Attempted To Force Girl To Open Bank Vault.

REGINA, Sask., June 2.—(Canadian Press.) — The condition of Miss Emma Lindolum, teller of the Preeceville branch of the Bank of Toronto, who, early Sunday morning was dragged from her bed and severely beaten by bandits, who attempted to force her to open the bank vault, is reported to be more serious. Additional medical aid has been summoned.

Not a trace of the bandits has been found.

DANISH AVIATOR FLIES TO TOKYO

Lieut. Botved Completes Long Flight From Copenhagen.

BACK VIA SIBERIA.

TOKYO, June 2. — (Canadian Press.)— Lieut. Botved, of Denmark, completed his long flight from Copenhagen to Tokyo yesterday morning when he arrived at the Tokorozawa army flying field, near Tokyo. Lieut. Botved expects to remain in Tokyo about ten days and then return to Denmark by flying across Siberia.

Principle Of Touch That Enables Blind To Read Applied By Experimenter To Making Deaf "Hear"

MONTREAL, Que., June 2 (Canadian Press)—Taking the principle that there is some relation between the sense of touch and hearing, Dr. Max A. Goldstein, Director of the Central Institute for the Deaf, St. Louis, Mo., demonstrated before yesterday's meeting of the American Laryngological, Rhinological and Optological convention here, how the sense of touch, which is applied to the blind in the interpretation of Braille, may be applied to the deaf.

Taking for the demonstration a congenitally deaf child, a girl of about ten years of age, who cannot hear the human voice under any circumstances, Dr. Goldstein used a megaphone, stretching an ordinary wet paper over it to make a diaphragm, in which sounds were uttered. By her sense of touch the child analyzed the sounds produced by the human voice through her finger tips and then reproduced them.

As rapidly as the normal person receives the sound through his ears, the girl received the sensation through her fingers. "She felt what a phonograph needle feels and interpreted it in sound," it was stated.

The system is still in the experimental stage, Dr. Goldstein stated.

DEATH, SCIENCE, AND INDUSTRY ARE ALL GRIST IN NEWS MILL

Striking Dock Workers Return — Barbers Continue Work—C.P.R. Expands.

MONTREAL RECORD.

Car, Matches, Train and Smoke Take Lives—Chemists Pick Leader.

QUEBEC, Que., June 2 (Canadian Press).—One hundred and fifty men engaged in unloading ships at Port Alfred who went on strike when a wage increase was refused them, have returned to work, following an agreement reached with the employers.

Provincial police who were sent to the scene, have returned to Quebec t

Barbers Get Raise.

OTTAWA, Ont., June 2 (Canadian Press).—It was stated in union quarters that there would be no strike of the journeymen barbers scheduled to start yesterday as most of the proprietors had agreed to the increased wage rate of 40 cents an hour guaranteed.

Grain Record.

MONTREAL, Que., June 2 (Canadian Press).—The port of Montreal established another record in the twenty-four hours ending at 7 o'clock yesterday. During that period 2,772,754 bushels of grain were delivered from the elevators in the harbor.

Boy Killed.

GUELPH, Ont., June 2 (Canadian Press).—Lloyd Cardow, five-year-old son of Mr. and Mrs. Edward Cardow of this city, who had evidently been playing on the street, was run over and almost instantly killed by a motor car driven by W. Taylor, local contractor, yesterday afternoon.

Matches Kill Boy.

MONTREAL, Que., June 2 (Canadian Press).—Michel Lenese, six, died here from burns suffered while playing with matches.

Stepped Before Train.

MONTREAL, Que., June 2 (Canadian Press).—Antim Tremblay, 22, sustained fatal injuries yesterday when he stepped from behind one train into the path of a local of the Canadian National Railways.

President Elected.

MONTREAL, Que., June 2 (Canadian Press).—Professor W. Lash-Miller, of the University of Toronto, was elected president of the Canadian Institute of Chemistry at the annual meeting yesterday.

Man and Wife Smother.

TACOMA, Wash., June 2 (Canadian Press).—John Maas, proprietor of a meat market, and his wife, Tena, were smothered to death and their bodies burned in a fire which destroyed their market at Green Park, Camp Lewis, near here.

Railway Changes.

SHERBROOKE, Que., June 2 (Canadian Press).—Two important local transportation changes became effective yesterday morning, when the Boston and Maine Line from Well's River to Newport, was taken over by the Canadian Pacific Railway and the line from Newport to Sherbrooke was taken over by the Quebec Central Railway.

To Appoint Ministry.

OTTAWA, June 2 (By Canadian Press).—Senator Dandurand, government leader, replying to a question in the Senate, said the government intended to appoint a minister plenipotentiary to Washington. As to when the appointment would be made, this was under consideration.

Senator Dandurand said there had been no correspondence between the Canadian and the United States governments in reference to the appointment of an American Ambassador at Ottawa.

Trade Balance Good.

OTTAWA, Ont., June 2 (By Canadian Press).—Canada's favorable balance of trade (the excess of domestic exports over imports) was nearly $380,000,000 in the twelve months ended April 30. This is nearly $100,000,000 more than in the twelve months ending April 30, 1925.

In the twelve months ending April, 1926, domestic exports were $1,315,000,000; imports, $936,000,000. Excess of exports over imports, $379,000,000.

CHARACTER TELLS THE STORY!

People throughout this country are giving more thought to hygiene and to the purity of remedies on the market, but no one doubts the purity of Doctor Pierce's vegetable medicines, for they have been so favorably known for many years that everyone knows they are just what they are claimed to be. These medicines are the result of long research by a well-known physician, R. V. Pierce, M. D., who compounded them from health-giving herbs and roots long used in sickness by the Indians. Dr. Pierce's reputation as a leading and honored citizen of Buffalo, is a sufficient guarantee for the purity of that splendid tonic and blood purifier, the Golden Medical Discovery, and the equally fine nerve tonic and system builder for women's ailments, Dr. Pierce's Favorite Prescription. Send 10c for trial pkg. tablets to Dr. Pierce's Laboratory in Bridgeburg, Ontario

MAN AND WOMAN SHOT IN HOUSE

One in a Dying Condition—Two Revolvers Found on Premises.

VANCOUVER, June 2. Canadian Press. — J. "Red" Smith and Mrs. M. Douglas, also known as Dorothy Davis, are in the hospital in a dying condition as the result of a mysterious shooting affray in Mrs. Douglas apartment on Granville street yesterday afternon. Neighbors, hearing shots, called the police, who found the man lying in the kitchen with a bullet wound in the abdomen and the woman crumpled on the floor of the bedroom with a bullet wound near the heart.

BURNED TO DEATH UNDER MOTOR CAR

Other Occupant Escapes With Burns and Other Injuries.

QUEBEC, June 2. Canadian Press —Burned to death beneath the wreck of his automobile was the fate that overtook twenty-one-year-old Levi Bourassa, of Grant street, Quebec, when the car collided violently with a telegraph pole on the Little River road at an early hour yesterday morning. The other occupant of the car, whose name is not yet known, escaped with his life, but is believed to have sustained more or less dangerous burns and other injuries.

Worshippers Are Troubled By Needless Horn Blowing

LAKEFIELD, June 2.—The season of motoring is here once more and the main streets of the village get a great share of traffic and perhaps it is not out of place to suggest that Sunday motorists might respect the feelings of those who are engaged in the worship of God and refrain from unnecessary blowing of horns and pass the churches as quietly as possible. A church is or should be unmistakable and a little thought would prevent interruptions both annoying and needless.

INJURED MAN DIES.

Man Who Was Accidentally Struck By Iron Bar Is Dead.

TORONTO, Ont., June 2 (Canadian Press)—John Barrie, whose skull was fractured Monday, as a result of being accidentaly struck by an iron bar while at work, died yesterday morning in Western Hospital. Barrie was 43 years of age and married.

DIED

DAWSON—Miss Marjorie Kathleen Dawson, graduate nurse, Nicholls Hospital, died early this morning at the Heriam Kiefer Hospital Detroit.

Keeps Healthy People Healthy

joyous well-being

HAPPINESS so often depends on health. And health for the average individual means the absence of those vexatious little ills which bring frowns and headaches, which handicap vigorous minds and bodies.

For thirty years, in all parts of the Empire, millions have been relying on an occasional sparkling, pleasant-tasting glass of Andrews to keep them in abounding health.

Andrews purifies the blood and gently cleanses the entire system. It stimulates natural functions and invigorates flagging spirits.

For young and old, it corrects the little ills—before they have a chance to grow.

Buy a tin today.

4-oz. tin, 35 cents 8-oz. family size, 60 cents

A Trial Tin (16 sparkling draughts) sent on receipt of 10 cents in stamps. Only one to each person. Address: W. G. M. Shepherd Co., Limited, Montreal, Canadian Selling Agents.

Andrews Liver Salt

Scott & Turner, Ltd., Proprietors, Newcastle-upon-Tyne, England. 12

SMITH COUNCIL PASSES GRANTS

Will Make Payments To Lakefield and School Fairs.

TO INSPECT ROADS.

The members of the municipal council of the township of Smith met in the County Council Chamber on Saturday, May 29th, at the hour of 10 a.m.

The members were all present with Reeve Middleton in the chair.

The minutes of the last two meetings were read and confirmed.

A communication was received from Mr. McCrae of Norwood, asking for a grant for school fairs within the township.

Messrs. E. G. Mullen and Howard Beavis petitioned council on behalf of the Lakefield Agricultural Society for a grant towards their fair.

On motion of Councillors H. D. Coons and A. B. Mann, council granted the Lakefield Agricutural Society the sum of $40, and to Mr. McCrae for school fairs within the township the sum of $30.

Sanitary Inspector J. A. Jobe reported that he had inspected a property on Wolseley street and found that the plumbing of the house was connected with a discarded well in close proximity to other wells from which daily supplies of drinking water is taken. The matter was referred to the local Board of Health for action.

A petition was received from several residents on Wolseley street asking council to build a cement sidewalk on above street. After discussion, council decided that it could not assume the outlay involved, but was willing to permit the petitioners to lay and finance a cement sidewalk on Wolseley street under the supervision of the road superintendent of the township of Smith.

The following accounts were presented and ordered paid on motion of Councillors Fitzgerald and Mann:

C. O. Northey, salary as assessor, $200; Reeve Middleton, freight on grader blade, 92 cents; Percy T. Udy, telephone account, $1; Registry office, transfer list of lands, $5.91; Examiner Printing Company, notice of Court of Revision, $3.50.

The clerk reported having received the sum of $1,935.35 from the Department of Highways, being the subsidy for expenditures on township roads during 1925.

The councillors are making their annual road inspection on Monday and Tuesday, June 7 and 8.

Made in Canada

Bon Ami —makes white shoes like new!

"At last, we've found the way to make Daddy's white shoes really clean!"

Here again—as for so many other things around the house—Bon Ami is just the thing! There's nothing else like it for cleaning white shoes—all kinds except kid. Bon Ami removes all dirt and stains—doesn't hide the blemishes under a chalky paste.

Apply the Bon Ami with a well moistened brush. Let it dry—then dust off with a dry cloth and the task is done—quickly and easily. The shoes are as spotless as new!

When the original whiteness has worn off, always clean your shoes first with Bon Ami before applying a whitener.

And remember—Bon Ami comes in both *Powder* and *Cake* forms, with dozens of uses about the house. Don't ever be without these helpful "partners in cleanliness."

BON AMI LIMITED, MONTREAL

Principal uses of Bon Ami for cleaning and polishing

Bathtubs, Tiling	Windows
Fine Kitchen Utensils	Mirrors
White Woodwork	Refrigerators
Aluminium Ware	White Shoes
Brass, Copper, Tin	The Hands
and Nickel Ware	Linoleum and
Glass Baking Dishes	Congoleum

Cake and Powder *most housewives use both*

JUNE

THREE BIG DAYS

THURSDAY-FRIDAY-SATURDAY
JUNE-3-4-5 SALE ENDS SATURDAY

SUNSHINE VALUES

SUNSHINE VALUES

Beauty Bath Soap

A BIG VALUE CAKE AT HALF USUAL PRICE

A 4-ounce cake of Pure Oil Soap. Dainty perfumes of rose and lilac. To former users this fine Soap needs no recommendation. A regular 10c cake. During THREE BIG SUNSHINE DAYS, cake.... **5c**

Not More Than 5 Cakes to Each Customer

Dainty Lace Scarfs

A WARM WEATHER NUMBER AT ABOUT HALF-PRICE

A beautiful imported Rayon Scarf, size 15 inches wide, 70 inches long. Wide border and long fringe. Many attractively colored novelty designs in all the newest summer colors. Usually a 95c number. During the THREE BIG SUNSHINE DAYS, each..... **49c**

Child's Raincape with Hood

PERFECTLY WATERPROOF AND AT AN UNHEARD OF PRICE

Cotton bombazine cloth inside with rubber outer surface, with hood attached. In either red or blue colours, in all sizes from 6 to 14 years. All seams strongly sewn and cemented. Made with arm slots. Usually sold at $2.00. During THREE BIG SUNSHINE DAYS, each.. **$1.29**

35 WOMEN'S COATS

To Clear at $12.50

We're clearing them out. They are Coats that are selling at prices from $15.00 to $25.00.

If you would like an extra Tweed Coat for knock-about wear or a smart Velour Coat for business, a Coat that will save your higher priced one, here's your opportunity to purchase a smartly tailored or the more dressy garment.

In the collection are Coats made of medium weight tweeds in pretty grey and fawn mixtures, the smart tailored type, well finished and lined with good wearing silkette. Others of fine weight velours, repps, etc., in various styles—several on the straight-line models, others in the graceful flare styles.

The colour range includes green, russet, rosewood, beige, grey and many more of the fashionable shades.

Some are trimmed with narrow velvet collars some with bands of cloth in harmonizing tints, others with suitable braidings. Sizes 16 to 44. You can buy them during the THREE BIG DAYS at the Hall Store for .....

$12.50

"Daintitex" Children's Printed Dresses

ALL READY TO PUT ON—OUR PRICE COVERS THE COST OF THE MATERIAL ONLY

A novelty Printed Fabric Dress, printed ducks, Dutch scenes and all-over printed designs, with border designs around skirt, sleeves and neck. Made to fit kiddies from 3 to 5 years. Assorted peach, helio, pink, sand, Nile and other colours. Get an assortment of colours at this extremely low price. During THREE BIG SUNSHINE DAYS, each..... **49c**

Women's Plain Handkerchiefs

THE EARLY SHOPPERS WILL BE THE LUCKY ONES TO GET THESE

10-inch Plain Colored Handkerchiefs, made from fine quality lawn, narrow hemstitched border, all the newest colourings. A real bargain if sold at 5c. During THREE BIG SUNSHINE DAYS **2 for 5c** at.....

Not More Than Ten to a Customer

Imported Felt Hats

NEWEST STYLES IN OUR ASSORTMENT OF THESE POPULAR SPORT HATS FOR GIRLS AND MISSES, AT HALF-PRICE

Just right for a knock-about or sport Hat, for the car, camping and outings. Two different styles, in all the newest colourings. This quality usually sold at $1.95. During THREE BIG SUNSHINE DAYS, each..... **98c**

Babies' Crib Blankets

PERFECT GOODS IN EVERY RESPECT, AT A BARGAIN PRICE FOR YOU HERE

These Crib Blankets are made of heavily napped, good quality flannelette and come in size 29 x 39 inches. Very attractive fancy checked patterns in pinks and blues. Edges strongly buttonholed. Big value when sold at 95c. During the THREE BIG SUNSHINE DAYS at, each..... **69c**

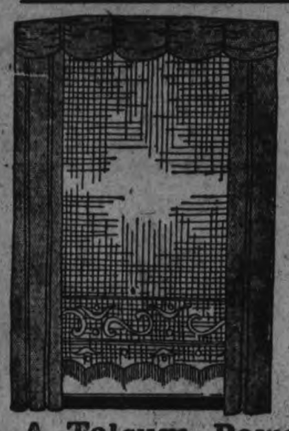

Fringed Lace Curtain Panels

AT THIS PRICE WE SAY: "COME EARLY"

Lace Curtain Panels of excellent appearance. Size 38 inches x 2¼ yards. Cream color, with 3-inch cord fringe. We shared in a big purchase, and are passing on a substantial saving to you. Usually sold at $1.25. Take advantage of this opportunity while they last. During THREE BIG SUNSHINE DAYS, each..... **69c**

Towelling

REAL BARGAIN HERE IN A DEPENDABLE QUALITY

16 INCHES WIDE PURE LINEN

Warranted all pure linen, a good firm quality cloth, and a splendid dryer. White with fine coloured border. Don't miss this chance of stocking up for future use. A regular 20c value. During THREE BIG SUNSHINE DAYS, per yard..... **14c**

Girls' Umbrella Bargain

JUST THE SAME AS MOTHER USES, ONLY SMALLER

Made with strong steel stock and ribs, good quality cover, handles with ring and some with cord. A regular dollar number. During THREE BIG SUNSHINE DAYS, each..... **59c**

Women's House Dresses

A REAL SUNSHINE VALUE THAT WILL STAND ALL KINDS OF COMPARISON

A real big House Dress of excellent quality gingham. A large assortment of patterns and colors. Four different styles to choose from. Daintily trimmed. Also with pockets and belt. Nothing skimped in the making of this Dress. In all sizes 36 to 44. Usually a $1.25 number. During THREE BIG SUNSHINE DAYS at, each..... **89c**

A Talcum Powder Snap

TWO TINS FOR LESS THAN THE REGULAR PRICE OF ONE

Babcock's Velvety Scented Talc, of a very high quality. Tall butterfly and oblong violet and rose sprinkler-top tins. We fortunately shared in a large clearing line. Regularly sold at 35c per tin. During THREE BIG SUNSHINE DAYS..... **2 for 25c**

Note & Letter Size Writing Pad

AT LESS THAN HALF REGULAR PRICES—SEE THESE

The lot comprises large and small sized Pads in both plain and ruled papers and linen finishes. Small size sold at 10c to 15c. Large size from 20c to 40c. Just note our prices. During THREE BIG SUNSHINE DAYS—

Small size, **5c** Large size, **10c**

Boys' Khaki Pants and Bloomers

YOU'LL WANT THEM NOW

DON'T LET THIS LOW PRICE MISGUIDE YOU — SEE THEM FOR YOURSELF

A good firm quality khaki drill, well made, plenty of pockets, belt loops and brace buttons. Knickers with non-rustable metal fastener. A real good warm weather number. Examine the quality and note our price. During THREE BIG SUNSHINE DAYS—

Bloomers, per pair **65c**

Long Pants, per pair **79c**

THE HALL STORE

LAKEFIELD NEWS

LAKEFIELD, June 2.—Mr. Ernest Duff of Leamington is visiting relatives in the village. He was called to the village by the death of his aunt, Miss Fannie Ray.

Mr. and Mrs. Webster Blewett of North Monaghan were in the village on Friday attending Miss Ray's funeral.

Mrs. S. McKee was in the village from Peterboro on Friday attending Miss Fannie Ray's funeral.

Mr. Harold Nicholls of Port Colborne spent a few days in the village and vicinity this week visiting friends.

Mr. William Thompson of Mount Julian was in the village on Friday.

Mrs. Harry Taylor of Peterboro was in the village attending the funeral of Miss Fannie Ray.

Mrs. Langley was in Peterboro on Friday.

Miss Jean Ridpath of Toronto is visiting at her home in the village.

Miss Isbister of Toronto is visiting friends in the village.

Rev. and Mrs. T. J. O'Conor-Fenton and Miss Fenton motored to the village on Friday from Norwood.

Mrs. S. Nichols of Port Colborne is visiting friends in the village and vicinity.

Mrs. H. J. Stuart and Misses Mary Hewitt and Mary Mackenzie motored to Oshawa on Saturday to attend the Old Girls' Re-Union at Bishop Bethune College

Miss Maude Nixon of the Peterboro Normal school was at home for the week end.

Mrs. Bedford of Fenelon Falls is visiting friends in the village.

Mrs. White of Peterboro attended Miss Ray's funeral on Friday.

Mrs. W. W. Yale was in Peterboro on Wednesday.

Mr. F. R. J. McPherson of Peterboro was in the village on Friday on business.

Miss Nancy Tate of Toronto has returned home for the summer.

Mr. Hector Ray of Toronto was called to the village by the death of his aunt, Miss Fannie Ray.

Mrs. Trude Waldon left on Friday for Detroit where she will remain of a fortnight.

Capt. P. J. Young and Mr. H. J. Young of Young's Point attended Miss Fannie Ray's funeral on Friday afternoon.

Mr. E. Hummell of Peterboro was in the village on Friday.

Mr. Kerr of Toronto spent the week end with Rev. and Mrs. Mackenzie at The Grove.

Miss Dench of Fowler's Corners is the guest of Mrs. B. Q. Dench at "North Douro Lodge."

Canon Braithwaite and Miss Braithwaite of Millchester, England, are week end guests of Rev. and Mrs. Walter Cox at St. John's Rectory.

Doing without a Barnet is wasteful and often means using contaminated foods.

"Barnet" Refrigerator Guessing Contest

And Special Demonstration

3 DAYS ONLY THIRD FLOOR

Thursday—Friday—Saturday

OF THIS WEEK

FREE! FREE!

A PYREX TEAPOT, value $4.50, will be given free in the Ice Guessing Contest. SEE COUPON BELOW.

FREE! FREE!

With every BARNET sold during this demonstration we will give an ENAMELLED PORCELAIN TOP KITCHEN TABLE absolutely FREE.

Locked and Sealed

ON THURSDAY MORNING THE MAYOR WILL PLACE AS NEAR AS POSSIBLE 100 LBS. OF ICE IN A NO. 3 BARNET AND LOCK REFRIGERATOR. SATURDAY AFTERNOON AT 3.30 THE BARNET WILL BE UNLOCKED AND ICE WEIGHED.

Fill out Coupon and place in Ballot Box, in our Store, Main Floor.

NAME .....

ADDRESS .....

Have You a Refrigerator? .....

Lbs. of Ice Left in Refrigerator .....

COME IN AND SEE THE DEMONSTRATION AND WITNESS THE VENTILATING SYSTEM IN OPERATION

The GRESSMAN Company Limited

NEW APPARATUS FOR FIRE BRIGADE

Lakefield Firemen Now Have Fine Motor Chemical Truck.

LAKEFIELD, June 2.— At seven o'clock on Thursday evening the call of the siren called out the fire brigade for a important ceremony, namely, the formal turning over of the new fire truck by the reeve to the fire department, and the fire chief, A. H. Clarke. This was one of the most important occasions in the history of the brigade as the new truck means 100 per cent greater efficiency and is a valuable asset, not only to the brigade, but to the community. The new truck is a Mason Road King, of two-ton capacity and carries a 70-gallon chemical tank and one hundred feet of chemical hose; 1,200 feet water hose, two half-gallon chemical tanks, two Pyrenes and two ladders, one a 12-foot roof ladder and the other a 20-foot extension ladder, also two axes. The truck is painted bright red and on the bonnet of the motor in large bright lettering are the initials, L. F. D., which should and does raise a spirit of civic pride in the possession of an up-to-date fire truck in a village of Lakefield's size. The truck is equipped with a siren and with necessary tarpaulins and lanterns, these being purchased by the brigade from their funds, besides several small articles of equipment which add to the efficiency of the department.

The work of building the truck was done by Gordon Scriver, the chief engineer, and is a creditable performance. It is complete in every respect and has a number of conveniences and improvements which are not usually to be found on any of the ordinary fire trucks. The truck has also been equipped with an attachment by which the fire engine or the small chemical engine can be fastened on and towed to any given point.

The advantage which this will be to the village cannot be measured in terms of dollars and cents. In case of a fire the brigade can be taken to the fire much more speedily and speed is a very strong argument when one's home is menaced by flames. There is accommodation for eight men on the truck itself and with the cars at the disposal of the brigade the entire department could be "on the job" in the shortest possible time. A few years ago the village had several fires when the loss was entire as only a heap of smoking ashes, or possibly a stark brick wall alone, marked the location of the building. Since the fire department was organized only one house has been totally destroyed and many very bad losses averted. Within the past year $125 covered the fire losses in the village of Lakefield, due to the prompt and efficient work of Lakefield's Fire Department, one of the local institutions which is a benefit to every home and every individual.

Few, if any, villages in Ontario are now as well equipped as Lakefield for fighting fire and this must be a very great source of pride to the civic officials and the brigade and also to all citizens.

A. Y. P. A. Meeting.

The annual business meeting of the A. Y. P. A. was held on Tuesday evening with a good attendance present. The reports of the officers showed a profitable year financially and in other ways. The interior of the Parish Hall has been altered by the men of the society during the year and is now more commodious and the heating arrangements have been improved. All the Alterations have been carried out by voluntary labor. It was decided to redecorate the interior and thus make it attractive to look at as well as a pleasant place to gather. The A. Y. P. A. has assumed the cost of heating and lighting the building for the past few years and is prepared to re-decorate it and make necessary repairs and improvements.

The following officers were elected for the years 1926-27: Patron, the rector; president, C. C. Stenner; 1st vice-president, W. Chappell; 2nd vice-president, Miss V. Payne; secretary, Miss Hazel Crawford; treasurer, Mrs. (Rev.) Cox. Building Committee—Mrs. Trude Waldon and A. E. Webster. Visiting Committee—Mrs. C. C. Stenner, Mrs. W. Millage and Miss Grace Watson. Lookout Committee—M. C. Hampton and L. J. Charlton. Social Committee—Miss Graham and T. A. Simpson. Property Committee—Mrs. T. Waldon, Mrs. C. Stenner and W. Chappell.

Eightieth Birthday.

Mrs. John Northcott celebrated her eightieth birthday on Monday, May 24. The day was marked by visits of many friends and relatives who called to offer felicitations and, in many cases, to bring gifts of flowers as tokens of love and respect.

Salvation Army Collection.

Representatives of the Salvation Army visited the village last week, making a collection for their work among the poor and needy.

EUCHRE PARTY.

Successful Affair Held at Young's Point—Many Present.

YOUNG'S POINT, June 2.—A very pleasant and profitable evening was spent at the rectory on Thursday evening in progressive euchre, thirteen tables being played, after which a very dainty lunch was served by the ladies of the church.

The lady's prize for highest points was won by Mrs. Walter Young; the second highest was Miss Helen Coons.

The gentleman's prize for highest points was won by Mr. Fraser, and the second prize by Bert Summers.

The booby prizes went to Miss Mary Johnston and Mr. Tom Simpson, both of Lakefield.

Among those present were: Rev. and Mrs. Dwelly, Mr. and Mrs. P. P. Young, Mr. and Mrs. Alex. Spence, Mr. and Mrs. J. Carrol, Mr. and Mrs. Walter Young, Mr. and Mrs. W. E. Brooks, Mr. and Mrs. Adrian Brooks, Mrs. Elmer Johnston, Mr. and Mrs Harry Shearer, Mr. and Mrs. J. E. White, Mr. and Mrs. Wallace Shearer, Mr. and Mrs. Geo. Wilson, Mr. and Mrs. Wilbert McNaughton, Mr. and Mrs. A. Wilson, Mr. and Mrs. Arthur Duggan; Misses Laura McFarlane, Helen Brooks, Clara Young, Mary O'Toole, Ethel Wilson, Bessie Wilson, Thelma Duggan, Helen Coons; Messrs. Stuart McNaughton, T. Duggan, Leonard Wilson, Donald McNaughton, Victor Young, O. Brooks, Joe Walsh; Mrs. J. Waits, Mrs. Chads, Mrs. C. C. Stenner; Misses Mary Hampton, Ida Webester, Mary Johnston, Lottie Lemay, Verna Payne, and Messrs. Art and Ted Webester, M. Wannamaker, Tom Simpson, Walter Chappel, Bert Summers and Fred Moon.

New Lock.

The work at the new lock is nearing its completion. Mr. Brown hopes to have it ready for the boats to lock through the early part of June.

Make Cheese on Sunday.

The local cheese factory made cheese on Sunday. Owing to the quantity of milk coming in, the cheesemakers could not handle it all on Monday, and it also helps the patrons to see that their milk is in first-class condition. Owing to the new laws regarding cheesemaking, nothing but the best milk will make cheese.

Personals.

Rev. J. L. and Mrs. Hughes and baby, of St. George's Church, Peterboro', called on some of their old parishioners on Victoria Day. They also called on Rev. R. T. C. Dwelly and Mrs. Dwelly at the rectory.

W. J. Moore, of Ivanhoe, cheese instructor for this district, called at the local factory on Tuesday.

H. Hamlin, of Warsaw, was in the village on Tuesday.

Mrs. Graham, of Stratford, visited at the home of Mrs. O. Reed, the guest of Miss Aikenhead, over the holiday.

Mr. Sam. Duvall is busy with improvements on his little home. He is building a new verandah.

Miss Doreen Johnston and Master Bernard are at the Carlton House, the guests of their aunt.

Rev and Mrs. Dwelly were at Buckhorn on Tuesday calling on their parishioners and at Haultain on Friday.

Miss Marjorie Lane was in Peterboro' on Saturday.

CHOIR OFFICERS.

Mrs. Robert Scott Chosen President By St. John's United Choristers.

CAMPBELLFORD, June 2.—After the regular choir meeting on Friday evening, the choir members held a social time in which they welcomed Mr. Hazell, the new organist for St. John's United church, and Mrs. Hazell to their new home. Lunch was served.

After lunch, the choir appointed their new committee for the year;

President—Mrs. Robert Scott.

Vice-President—Mrs. A. L. Malcolm.

Secretary—Mr. J. H. Bell.

Social Secretary—Mrs. W. Henson.

Treasurer—Dr. H. O. Richardson.

CATTLE, GRAIN AND PRODUCE

Peterboro—Toronto—Montreal Winnipeg

Receipts.

Export steers, choice	$7.50	$8.25
do. heifers	6.50	7.25
do. bulls	4.50	5.50
Choice store, dehorned	6.50	7.25
Butchers, choice	7 25	7.50
Do., heifers	6.50	7.25
Do., medium	5.00	5.75
Do., common	4.50	5.00
Baby beeves	8.00	9.50
Cows, fat, choice	5.50	6 50
Do., medium	4.00	4.50
Do., canners and cutters	2.50	3.00
Bulls, butchers, choice	5.00	5.75
Do., medium	3.00	4.00
Feeders, short keep	7.00	7.50
Feeding steers, choice	6.00	7.00
Stockers, good	5.50	6.00
Calves, choice	11.00	12.00
Springers, choice	80.00	100.00
Milkers, choice	75.00	90.00
Spring lambs	10.00	14.00
Wool lambs	14.00	15.00
Do., heavy	11.00	12.00
Buck lambs	10.00	11.00
Sheep, light	8.00	9.00
Do., heavy	4.50	5.00
Sheep, yearlings	10.00	11.00
Hogs, f.o.b.	13.75	....
do., off cars	14.75	....

Premium per head on selected hogs, $2.81.

EGG MARKETS

OTTAWA, Ont., June 2 (Canadian Press) — Egg markets are generally unchanged today. Deliveries continue light. Reports from Montreal indicate that western operators still prefer to store their receipts rather than to sell.

Toronto—Country dealers making sales extras 34, firsts 32, seconds 25 to 26. Prices to retailers extras 37, firsts 34, seconds 29 to 30. Retail extras 40, firsts 35 to 36, seconds 33.

Montreal—Dealers paying delivered extras 34, firsts 30 to 31, seconds 27 to 28. Prices to retailers extras 36 to 38, firsts 34 to 35, seconds 30 to 31. Retail extras 40 to 45, firsts 35 to 38, seconds 32 to 35.

Winnipeg—Dealers quoting country shippers extras 28 to 29, firsts 26 to 27, seconds 22. Prices to retailers extras 33 to 34, firsts 30 to 31, seconds 26. Retail extras 37 to 39, firsts 33 to 25, seconds 30. Dealers are quoting 14 to 18 to country shippers for live fowl. Frozen stock is selling to retailers.

Saskatchewan country shippers selling extras 24 to 25, firsts 22 to 23, seconds 18 delivered cases returned. Prices to retailers, extras 32, firsts 28 to 30, seconds 23 to 26. Retail extras 40, firsts 35, seconds 30. Poultry receipts are light. There is a small demand for dresesd fowl which are bringing country shippers 25, retailing at 28 to 35.

Calgary country shippers are making sales extras 23, firsts 21, seconds 16.

Edmonton dealers are paying country shipeprs extras 24, firsts 22, seconds 16. Prices to retailers extras 34, firsts 32, seconds 25.

Vancouver dealers paying delivered Vancouver cases returned extras 25, firsts 23, pullet extras 21. Prices to retailers extras 30, firsts 27, seconds and pullets 25. Broilers are arriving in increasing quantities and are bringing country shippers light broilers 22, heavy 35.

St. John, N.B.—Country dealers making sales extras 28, firsts 26, seconds 24. Prices to retailers extras 33, firsts 30, seconds 27.

Halifax, N.S.—Dealers paying delivered extras 33, firsts 30, seconds 23. Prices to retailers extras 36, firsts 34.

Charlottetown, P.E.I.—Wholesalers paying country points extras 28, firsts 24, seconds 20. Jobbing extras 34, firsts 30, seconds 26.

CHICAGO GRAIN

CHICAGO June 2 (Canadian Press) — Wheat turned upward in price today despite an unexpected setback at Liverpool and notwithstanding beneficial rains both north and south of Canadian line. Anxiety over adverse crop developments in regard to Kansas and Nebraska wheat had much to do with the lighting of values. Chicago closing prices for wheat were irregular, 3-8c net lower to 5-8c advance; with corn 1-4 to 1-2c down; oats unchanged to 1-4c to 3-8c off and provisions showing 17 to 35 cents gain.

Active buying on the part of houses with eastern connections was a notable late feature in the wheat market. At first, however, the trend here was downward, chiefly owing to the sharp decline at Liverpool. On the other hand, Chicago unofficial estimates on the 1926 domestic yield of wheat proved to be about as had been expected and made a bullish showing as compared with the outlook a month ago. An outstanding circumstances to selling for trade and Cuban account, influenced by more liberal offerings in the spot market. Prices declined two to four points for active positions, near month showing the maximum decline, but covering and new outside buying caused a rally in late trading, with the close three points lower to one point net higher. Approximate sales 56,000 tons. July closed 2.43c; Sept. 2.56c; Dec. 2.70c; Jan., 2.72c; March, 2.77c.

TORONTO LIVESTOCK

Trade opened fairly active, with prices steady to strong at this week's advance of 15c to 25c on choicest butcher cattle. Export trade continues quiet, though shipments for seaboard will probably amount to about 700 cattle, mostly billed through. Local packers are taking choice steers, and prices so far do not appear to have suffered any in this class from lack of export demand. Selected choice heavy steers sold up to $8.50. Prices are firm in all classes of butchers. Trade slowed up a little towards midday.

Hogs unsettled, but prospects steady at $13.90 f.o.b.

Domestic butcher good and active. Choice butcher steers firm at $7.25 to $7.75. Extra choice selected butcher steers up to $8. Choice heifers $6.75 to $7.50. Medium and common steady.

Choice fat cows firm, $5.50 to $6.50.

Bulls, firm; choice butcher, not too heavy, $4.25 to $5.75; medium and heavy, $4.25 to $4.75.

Calves firm, $11 to $13, tops.

Lambs steady to firm, choice, $9 to $15. Choice wool, $14 to $15.

Sheep, yearlings, choice, $8 to $9.50.

Hogs, $13.90 f.o.b. Market unsettled.

MINNEAPOLIS GRAIN

MIINEAPOLIS, June 2 (Canadian Press) — Flour unchanged to 10 cents lower at $9.00 to $9.10 a barrel. Shipments 39,350 barrels.

Bran, $22.00.

Wheat, No. 1 northern, $1.52 7-8 to $1.56 7-8; July $1.45 7-8; Sept., $1.34 1-2.

Corn, No. 3 yellow, 64 to 67c.

Oats, No. 3 white, 36 3-8 to 36 7-8

Flax No. 1, $2.21 1-2 to $2.24 1-2.

WINNIPEG GRAIN

WINNIPEG, Man., June 2 (Canadian Press)—Shorts covering, following higher values at Chicago, resulted in the local wheat market regaining early losses, and closing quotations recorded gains ranging from 1-4c to 5-8c with July at $1.47 5-8, and October at $1.30 1-2.

In the early trade, the market acted decidedly heavy, and under short selling July prices declined 1 1-2c under Monday's close. Buyers were rather difficult to find during the first part of the day but there was not sufficient supplies to fill the demand later without bidding prices up. Exporters and seaboard houses were moderate buyers.

There was a little export trade in oats yesterday, but other coarse grains showed little feature. Light wheat offerings hampered active trade.

MONTREAL GRAIN AND PRODUCE

MONTREAL, Que., June 2 (Canadian Press)—Foreign bids for Canadian grain on the Montreal market yesterday were unsatisfactory to local exporters and the export trade was extremely quiet. The domestic demand was also limited, but prices were unchanged.

The feature of the flour trade was the weaker feeling that developed for spring wheat grades and prices were reduced thirty cents per barrel. Prices are now $1.70 per barrel below the coresponding date last year. The market was quiet. The winter wheat situation was easier but there was no change announced in values.

Owing to the increased production of millfeed of late an easier feeling prevailed and prices were reduced $2.00 per ton. Prices for sandard grades of rolled oats were well maintained under a fair demand.

The demand for potatoes continued steady and the feeling was firmer owing to the small offering but prices showed no change.

The egg trade was active and firm. The receipts were 3,690 cases.

An easier feeling developed in the butter market and prices were reduced 1-4 cents per pound. The receipts were 1,221 packags.

A moderate amount of business was worked in cheese and prices were maintained. The receipts were 9,444 boxes.

A fair business was transacted in beans and prices ruled steady with carlots of choice white hand-picked quoted at $2.20 per bushel, and broken lots at $2.30 to $2.40 per bushel.

STERLING EXCHANGE

MONTREAL, Que., June 2 (Canadian Press) — Sterling exchange rates were quoted here yesterday as follows:

Sterling demand—$4.85 3-8.

Sterling cables—$4.86.

Anytime—anywhere

Drink Coca-Cola Delicious and Refreshing

I-C

TWO DROWNED.

Canoe Upsets in Ottawa River, Throwing Three Men Into Water.

OTTAWA, June 2 (Canadian Press). — Word has just been received here of the drowning in the Ottawa River on Monday near Calumet Island of Major Henry Scott of that district, and Paul Emile Bernier, Government translator of Ottawa. Joseph Del Tache, general librarian in the Parliament Buildings, was rescued. They were paddling in a canoe which upset.

PONTYPOOL NEWS

PONTYPOOL, June 2.— Mr. Albert Stewart, blacksmith, and Richardson Bros., have installed new gasoline tanks.

Mr. George Graham is in very poor health. He was gassed overseas, the effects of which are still with him, causing the trouble.

Mr. William Northcotte passed suddenly away on Saturday last. Deceased, for half a century or more, was a farmer at McCrea's Church, his farm lands coming close to that sacred edifice, was well known and highly esteemed. For several years past he has lived with his son, Wilbert, of Hamilton. Interment took place at Hamilton, Monday, May 17.

The dance held in the Orange hall here on Friday evening of last week was fairly well attended. Edgerton's four-piece orchestra furnished the music. A good lunch was provided by the ladies. After all expenses were paid, a very small margin was left for the baseball team.

The Trustee Board of Pontypool Church met at the parsonage Monday evening. All members present, with the exception of one. Mr. Geo. Biggs was appointed as a truetee.

Plans were laid for anniversary services June 6, followed by an entertainment.

Mr. Ed. Cain was appointed treasurer of the building fund.

The Cemetery Committee, who met at the same time, made arrangements for cleaning up the cemetery for Decoration Day, June 20, at 6.30 p.m.

The Ladies' Aid met at the home of Mrs. Riley Wilson last Thursday and, despite inclement weather, there was a good meeting and a good time reported.

Mrs. Thos Cowling, who has been confined to her bed for a year and a half, passed away on the morning of May 28. We extend to Mr. Cowling the sincerest sympathy in his sad bereavement.

The ladies' softball team and their manager, Mr. J. Payne, are to be congratulated on the showing they made in Millbrook on May 24. The team played splendid ball and are a heavy batting crew, and after a few more practices should put up a pretty fair argument with any other team. It would not be fair to pick out any stars, but Miss E. Scott, catcher, and Miss Mae Frick, pitcher, made a splendid battery and played errorless ball. The lineup was: Mae Frick, pitcher; Ella Scott, catcher; Marjory Boicey, 1st base; Lily Barwell, 2nd base; M. Smith, 3rd base; M. Beal; s. s.; I. Payne, r. f.; E. Wright, c. f.; A. Burnstein, l. f.

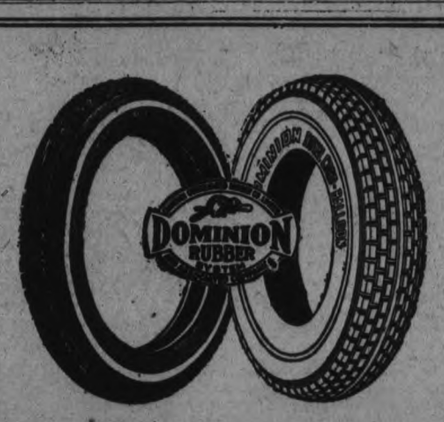

Cut down your car expense by using good tires

If you want to save money in your car expense one sure way of doing it is to use good tires.

Years of use on every kind of Canadian roads have proven that Dominion Royal Cord Tires have the wear qualities which give many extra miles. This extra mileage is extra value you get for your money.

26-26

Dominion Tires are GOOD tires

The GILLE PIE GARAGE 378 AYLMER

Authorized Dealers in Dominion Tires

GET HONORARY DEGREES

Recipients of honorary degrees3d. The degree of Doctor of Laws from Toronto University, to be conferred on C. A. Magrath, ferred at commencement on Junecentre; Hon, Raoul Dandurand, upper left; Edward R. Wood, upper right, and Mr. Justice Kelly, lower right. The degree of Doctor of Music will be conferred on Luigi Von Kunitz, lower left.

With few stops

Across the Continent

by the Trans-Canada Limited

-ALL STEEL EQUIPMENT-

Sleeping Cars Only

FIRST TRIP

Sunday, May 16th

Leave TORONTO.....11.00 p.m. *Daily*

Arrive WINNIPEG..... 10.45 a.m. *Second Day*

Arrive CALGARY..... 9.25 a.m. *Third Day*

Arrive VANCOUVER..... 9.00 a.m. *Fourth Day*

(STANDARD TIME)

Saves a business day to Winnipeg and Western Points

Dining Car — Compartment Cars

Standard Sleeping Cars — Compartment Observation

Open top observation cars through the Canadian Pacific Rockies between Calgary and Revelstoke. Oil-burning locomotives in the mountains.

Important commercial and tourist centres reached at convenient hours.

For tickets and further information

J. Skinner C. P. R. Agent Peterborough, Ont.

CANADIAN PACIFIC

WOMEN'S PAGE

SOCIETY

Mr. and Mrs. Nelson Pogue, 471 King street, announce the engagement of their only daughter, Beatrice, to Mr. H. M. Shockley, B.A., Sc., son of Mr. and Mrs. R. H. Shockley, Vancouver, B.C. The wedding to take place the end of June.

* * *

Miss Helen Carroll, Reid street, is visiting friends in Kingston.

* *

Mr. and Mrs. David Taylor, Warsaw, wish to announce the engagement of their daughter, Vera Marion, to Mr. Henry Elvin Garbutt, son of Mr. and Mrs. George Garbutt, Lakefield. The marriage to take place the last of June.

* * *

Miss Edna Dickison returned to Toronto on Thursday after spending a two weeks' vacation at her home here.

* * *

At the graduation exercises of the Training School for Nurses of the Hospital for Sick Children, Toronto, held on Monday evening in Convocation Hall, prizes for highest standing in examinations were awarded to several nurses, among them Miss Theodora Halliday Clementi and Miss Susie Welsh, of this city. Miss Clementi and Miss Sybil Adelaide McFadden of this city were among this year's graduates, also Miss Marion E. Beatty of Cobourg.

* * *

In the annual examinations of the Ontario College of Education, the names of those who have passed in certain subjects include those of R. F. Downey of this city (Science of Education) and K. S. Wightman (Educational Psychology). The name of H. O. McAndrew of Port Hope is also included in the list (History of Education). With this examination, Mr. R. F. Downey completes all the tests to enable him to acquire the degree of Doctor of Pedagogy.

* * *

Mr. and Mrs. C .S. Cummer left today for Meaford where they will spend the next few days.

* * *

Mrs. A. H. Stratton is in Toronto, where she will attend the wedding on Saturday of Miss Jessie Matthews, daughter of Mr. and Mrs. T. F. Matthews.

* * *

Miss Mabel Morrow, Gilmour Street, is visiting relatives in Toronto.

* * *

Major G. G. Winterbottom is in London, where he is acting as delegate of the local branch of the G.W.V.A. at the convention of the Ontario Provincial Command of the G.W.V.A. He will also attend the convention of the Canadian Legion of the British Empire Service League, to be held immediately after the convention of the G.W.V.A.

* * *

Mrs. W. R. Morris, who has been spending some months in the Old Country, is expected home on Sunday or Monday next.

* * *

At a meeting of the Medical Alumni of Toronto University, held in London last week, in conjunction with the Medical Convention, Dr. F. C. Neal was elected president of the association.

* * *

Mr. and Mrs. M. McGeough of Lindsay are in the city today, for the funeral of their grandson, the late Joseph MacPherson.

* * *

Mr. D. J. Lawrie is in London today, attending the meeting being held for the purpose of organizing a Canadian Legion of war veterans. Mrs. Lawrie is in Toronto for the day.

* * *

Visitors from Young's Point in the city today for the funeral of the late Joseph MacPherson, were Mr. and Mrs. Walter Young, Mrs. James Carroll, and Mr. P. P. Young.

* * *

Mr. and Mrs. F. Bruce Hutchinson and Miss Lillian Moore are in Stouffville today, for the wedding of Mr. Melville Moore to Miss Mary Louise Sanders.

* * *

Miss Helen Denne and her friend, Miss Maud, both of Madison, Wisconsin, who have been visiting the Misses Denne, George Street, return to Madison today.

* * *

Mr. J. A. Kingsmill of Toronto spent the week-end with Mr. Allan Neal,

* * *

Miss Ellen Hayes and her niece, Mary Hayes, Rubidge Street, were in Hastings on Monday, attending the celebration of Rev. Leo Cleary's first Mass.

* * *

Mrs. T. Lane, Hunter Street, is in Rochester, N.Y., where she attended the graduation exercises of the Training School of Nurses of St. Mary's Hospital, from which her daughter, Hilda, graduated this year.

* * *

Mr. and Mrs. Geo. McCartney, 324 Rubidge St., Apt. 2, announce the engagement of their only daughter, Helen Kathleen, to Mr. Bertram A. Reid, only son of Mr. and Mrs. Adam Reid, 582 Waterford St., city. The marriage to take place the middle of June.

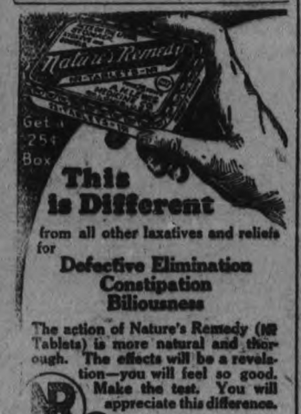

This is Different

from all other laxatives and reliefs for

Defective Elimination Constipation Biliousness

The action of Nature's Remedy (NR Tablets) is more natural and thorough. The effects will be a revelation—you will feel so good. Make the test. You will appreciate this difference.

NR JUNIORS Jrs — Used For Over Thirty Years

Chips off the Old Block

NR JUNIORS—Little NRs

The same NR—in one-third doses, candy-coated. For children and adults.

SOLD BY YOUR DRUGGIST

Evening Examiner "IDEAL Fashions" by Jean Bell Hamilton

Chic Simplicity Achieved in Taffeta

The supremacy of taffeta is again acknowledged in this quaint and feminine little frock, which uses a demure collar of eyelet embroidery to lend a softening touch. The accepted silhouette for the taffeta dress is here seen in the tight bodice fastening in the centre front, and the full, bouffant skirt, shirred several times before being joined to the bodice. The shoulders are of the kimono type and lend themselves admirably to the new vogue for sleeveless frocks. The pattern provides long sleeves if desired, as pictured in the small back view, and they are gathered into narrow wrist-bands. NO. 1361 is for the miss and little woman and is in sizes 16, 18 and 20 years. Size 18 years (36 bust) requires 3 yards 36-inch taffeta; long sleeves ⅛ yard additional; collar ⅛ yard contrasting; ribbon for belt 2½ yards one inch wide. Price 20 cents

Our Fashion Book, illustrating the newest and most practical styles, will be of interest to every home dressmaker. Price of the book 10 cents the copy.

Pattern Purchase Coupon

Address Fashion Department, Evening Examiner

No. ..... Street .....

Name .....

Pattern Number ..... Size .....

Town .....

Province .....

Amount Enclosed .....

Price 20 cents each—coin preferred

PAPERING

The wall paper man's been ahangin' around, an' changin' the looks of the place. A swish and a swash is his musical sound, and a paste brush is settin' the pace.

He's littered the dining room, kitchen and hall, but that's part of his bus'ness, I guess. The paper scraps linger wherever they fall, and add to the terrible mess.

When father comes home—say, it isn't so nice. He just has to climb his way through. A place to sit down? Well, he has to look twice. There's nothing, in comfort, to do.

And mother—she's makin' the best of the scene. She knew that it had to be done, if ever the household would really be clean. She's glad that the task is begun.

The only real thrill that the papering brings is one that the little kids get. They're messin' around in the paper man's things, and oh, do they like it? You bet!

English women golfers have taken to plus fours, identical, to all intents and purposes, to those worn by men golfers.

The Woman's Day

Written by a Woman for Women.

Touching brightly on woman's every major interest in life from books and babies to politics and psycho analysis.

(By Allene Sumner)

ANOTHER "MAIN STREET."

Want a new book "which is for to be read" on spring evenings, with an apple-blossom breeze cooling you on the front porch, and imbuing you with enough energy to make you feel that "you ought to do something," but not the mending? Well, "The Pride of the Town," by Dorothy Walworth Carman, is the book you want. About Hypatia and Christopher who, much in love, marry and expect to conquer the world. She with her poetry. He with his music. But Main Street gets 'em! The Ladies' Aid societies, Better Babies' campaigns, cranky relatives with whom they live who "don't like music in the house when we're trying to read the paper"—well, read it!

THE COOK'S SANDWICHES.

In the book is Rainbow, the cook, who is glum and dour on the day of Hypatia's announcement luncheon because she was not allowed to make the sandwiches. "But Mrs. Jarde had known that Rainbow's sandwiches were formed for service and not thin elegance."

NOT LIKE THIS!

Rainbow believed in "fillin' sandwiches." Hunks of spiced ham, for instance, with the rind left on, and the bread full-sliced. Really dainty sandwiches for engagement parties "'n sich" should have the crusts cut off and the sandwiches cut into triangles, little squares, or fancy shapes with special cutters.

TRY THIS!

Cream cheese and minced apricot sandwiches, for instance, would not have registered with Rainbow at all! Made like this. Mix equal parts cream cheese and the pulp made from pressing stewed or canned apricots, well drained, through a sieve. Add mayonnaise and finely chopped nuts and spread between buttered thin slices of bread.

QUEEN MOTHERS-IN-LAW.

Queen Mary of all the Britains must not be a bad sort of mother-in-law even if her hats do leave much to be desired. This is deduced from the story of the queen asking that her very first little grand-daughter be named after the mother, Lady Elizabeth, wife of the queen's second son, the Duke of York. All Britain expected that the child would be named "Mary" for its queenly grandmother, but grandmama spoke up and sweetly asked that the child might be named for its own mother. Thinking of children we know who bear such cognomens as Prunella and Cruller and Iphigenie "after grandma," we can think of many a daughter-in-law who might like Queen Mary for a mama-in-law.

ADVENTURES of the TWINS

by OLIVE ROBERTS BARTON

THE TICKET THAT TURNED TO A TRICK.

The Twins stood on the corner in Shut-Eye Town for quite a while, watching all the queer people go silently by.

"No wonder the Fairy Queen said that Inco probably came here," said Nick to Nancy. "An elephant with pink roses all over him isn't half as queer as eggs that bend, and daisies in silk hats, and gentlemen that turn into lobsters and snap their fingers at you."

"I should say not," said Nancy. "I wonder where the Forty Winks went!"

That reminded Nick of the pink tickets. "We'd better be using these," he remarked. "They won't be any good tomorrow."

With that he reached into his pocket for his ticket. But behold, no matter how much of it he pulled out, always some stayed in. It was like taking hold of the end of a spool of thread.

He kept pulling and pulling and pulling until he had quite ten yards and a half of pink ticket in his hands, with dear knows how much more to come.

Nancy reached into her pocket for her ticket, too, but Nick stopped her. "You'd better not," he said. "I don't know what to do with all I have now. It must be made of Grade A Number one rubber like the streets."

"Silly! Of course I'm not," said a voice suddenly, and to the Twins' amazement the ticket grew a head that curled itself around and looked at them with great pink eyes. "If you would just read what it says on me you could see that I am merely doing my duty. Look at the sixth line below the dashes!"

The printing on the ticket seemed to grow big all at once like printing on a page when you hold a magnifying glass over it. The sixth line said, "This ticket will take the owner to any place in Drowsy Land."

"Well, what of it," said Nick. "What has that got to do with you stretching out so long I can't hold you in my two hands."

"Lots," said the ticket. "Let me go, and then see what happens. I can't take you any place, can I, if you're going to hold onto me so tight. Where should you like to go?"

"Just any place at all," said Nick thoughtlessly, never dreaming what his words meant.

"That's three stations off," said the pink ticket. "Lay me down on the ground and see what happens."

So Nick let go the ticket, and instantly it spread itself along the ground in a straight line and turned into a railroad track. And Nancy and Nick found themselves in a neat little car, rolling smoothly along on two long black lines that had turned into tracks.

"I see now why they say that tickets take you places," said Nancy. "Isn't this fine!"

Soon Shut-Eye Town was far behind with all its queer people. And the Twins forgot to wonder about the foolish things they had seen. They kept looking to the right and left this way and that for some sign of Inco and Flops. They passed an orchard where dreams were growing and a snore factory, and a yawning cave. And they also passed a sandy hill marked, "Private! Keep off! Sandman."

"I suppose," said Nancy, "that is sleepy sand."

"It is," said the ticket. "But here we are. This is your station. It is called Any Place At All! Hop out!"

With that it curled itself up and jumped into Nick's pocket.

(To be continued.)

(Copyright, 1926, NEA Service, Inc.)

A Garçon and a Garçonne Costume with Bosoms

Two minds with but a single thought, two hearts that beat as one, two costumes that are as alike as the law allows for twins, or near-of-an-age brother and sister. Brother's trousers are straight and sister's panties are gathered bloomer fashion. A bit of a flare, an extra inch or two of length is the difference between brother's blouse and sister's frock. Both express themselves in the same materials and colors—the fresh pinks, blues, greens and yellows of checked gingham and chambray, of linen and cotton broadcloth. For an only daughter you can use prints in cotton, sateen or challis, and for a Singleton-in-sons cotton rep and poplins are smart.

The Examiner does not sell these patterns.

HOME-MAKING HELPS

CANAPES AND COLD SOUPS.

Hot soups do not appeal on warm days. Grapefruit are a little out of season, so cold soups and canapes must take their place. The canapes are easily made and the toast on which they are spread should be delicately made after the crusts are removed. If mayonnaise is used, avoid butter, as fats are heating.

For shrimp canapes open, drain, and break in halves a small can of shrimp. Take the little intestine from the back of the shrimp and break it lengthwise. Add a teaspoonful of onion juice to three tablespoonfuls of French dressing, and marinate the shrimp in it for twenty minutes. Then arrange them on the toast rounds, add a teaspoonful of chopped celery leaves and mask in a little white mayonnaise. Garnish with a stuffed olive.

In making a canape of chicken livers, boil until tender, chop fine, season with a little pepper, salt, a few drops of onion juice, a little melted butter and a little currant jelly. Spread on lightly buttered toast rounds and garnish with a spray of fresh watercress.

A fruit canape may be made of fresh fruits cold and inviting as an appetizer. Take one banana, eight fresh strawberries and one apple. Chop all together, season with a little salt, a chopped mint leaf, a little sugar, a teaspoonful of lemon juice and just enough white manonnaise to moisten. Spread on the four toast rounds and garnish with a whole berry rolled in powdered sugar and with its hull left on.

The cold soups include chicken and clam broths, topped with a spoonful of whipped cream. Jellied tomato soup, jellied calf's foot broth, consomme, fresh green pea cream soup, and the different fruit soups.

One of the busiest young women in the State of Florida is Mrs. Bessie Gibbs Porter, who in addition to being secretary to the Governor, serves in the same capacity to the State board of pardons and the board of commissioners of State institutions.

HER OWN WAY

by WAY

A GIRL of TODAY

"HE DIDN'T MEAN IT."

"I got along splendidly at Mortons, Mr. Hathaway, thanks to you," I answered his question.

"You've nothing to thank me for, Miss Dean."

"Yes, I have. You see I gave your name as a reference and it worked so well that I worked all morning."

"Have you girls had your luncheon?"

"Yes, indeed, and I must go right back and punch that old time clock."

As Mamie and I started out, Mr. Hathaway held me back for a moment and told me that Jerry had been making an awful fuss about what had happened to me the day before.

"One would have thought, my dear, to hear Jerry talk, that you were in danger of being murdered."

"Well, I got this anyway," and I pulled my dress away and showed him the red mark that was still about my throat.

"My God, girl, did they choke you like that?"

"Yes."

"Jerry should never have given you that expensive bag, and having accepted it you should not have carried it every day. By the way, let me give you a little advice, Miss Dean. Of course, you know that you are a very pretty girl, and my son is a very susceptible as well as a very impetuous young man. But being young his ardor cools as quickly as it heats. If you want real happiness you should allow some older man to pilot you about."

"I don't think you are very nice, Mr. Hathaway, to say such things about your own son. I am very fond of Jerry. He has asked me to marry him, and maybe I will."

"Jerry has asked you to marry him?"

"Yes. Is there anything strange about that?"

"Only that I am sure he doesn't mean it—Oh, you need not try to stop me," he said rapidly as I held up my hand. "I'd say it of any man, my dear, that I thought was playing fast and loose with you. Sometime I will explain myself further."

I didn't dare to raise my eyes. I just sped out the door. I stopped a moment to talk with Mamie about my room. The moment I mentioned it she said "You mustn't think of going away from me. I must have someone to talk to, and I'll tell mother that if she doesn't act all right with you I'll run away with Buddy Tremaine. Come back tonight as though nothing had happened."

(Copyright, 1926, NEA Service, Inc.)

TOMORROW: Sex.

TRY MAGNESIA FOR STOMACH TROUBLE

To Neutralize Acidity and Fermentation. Prevents Indigestion, Sour Gassy Stomach

People who suffer from indigestion usually have tried pepsin, charcoal, drugs and various digestive aids and know these things will not cure their trouble—in some cases do not even give relief.

But before giving up to chronic dyspepsia, just try the effect of a little Bisurated Magnesia — not the ordinary commercial carbonate, citrate of milk, but pure Bisurated Magnesia, which you can obtain from practically any druggist in either powder or tablet form.

Take a teaspoonful of the powder or four compressed tablets with a little water after your next meal, and see what a difference this makes. It will instantly neutralize the dangerous, harmful acid in the stomach which now causes your food to ferment and sour, making gas, wind flatulence, heartburn and the bloated or heavy, lumpy feeling that seems to follow most everything you eat. You can enjoy your meals without a fear of indigestion.

Today's Fashion By Vera Winston

This Rose Cashmere Two-Piece Frock Shows Effecti-e Insets.

The French excel in frocks which show carefully planned touches such as insets and seamed effects, sometimes all in the same material as the frock, sometimes in contrasting color.

Above is shown a lovely model which exploits insets in the lovely combination of beige in rose color. The material is cashmere.

The frock has a skirt that is straight in front and the neckline is finished in a shorter V, to match the back treatment.

Constipation

Undermines Children's Health

Your doctor will tell you that constipation is what makes so many growing children sickly. Poisons from the waste matter spread through their little bodies and lower their resistance to disease. A little Nujol every night will keep them regular as clockwork.

Mothers are the best friends of Nujol. When their children's health is at stake, they use Nujol—the remedy that medical authorities prescribe because it is so safe, so gentle, and so natural in its action.

Constipation is dangerous for anybody. Nujol is safe for everybody. It does not affect the stomach and is not absorbed by the body.

Nujol makes up for a deficiency of natural lubricant in the intestines. It softens the waste matter and thus permits thorough and regular bowel movements without griping.

Nujol can be taken for any length of time without ill effects. Unlike laxatives, it does not form a habit and can be discontinued at any time.

Ask your druggist for Nujol.

Nujol FOR CONSTIPATION

Tomorrow's HOROSCOPE

By Genevieve Kemble

THURSDAY, JUNE 3.

The sidereal operations make for a day of rather perplexing problems. While the excellent position of Saturn may be instrumental in removing tenacious obstructions long thwarting the most earnest endeavors and persistency, still the way is not yet made clear for the desired progress. The mind may be well equipped and the initiative rampant, but fraud or misrepresentations menace and new arrangements and projects may be assailed. Those in the employment of others may also be under an ill sway, but a little further patience and application may win.

Those whose birthday it is may have a year of conflicting experiences. Although a long-obstructing obstacle will be removed, yet certain factors may continue to thwart and obstruct temporarily. Make new arrangements cautiously, on guard against fraud and misrepresentation. If in employment be very careful not to put the position in jeopardy. The mind may be in excellent trim for meeting menacing conditions. A child born on this day may be industrious, persevering and have excellent mental equipment, but should be careful in employment.

IS YOUR CHILD THIN AND WEAK?

Cod Liver Extract In Sugar Coated Tablets Puts On Flesh and Builds Them Up.

In just a few days—quicker than you ever dreamed of—these wonderful health building, flesh creating tablets called McCoy's Cod Liver Extract Tablets will start to help any thin, underweight little one.

After sickness and where rickets are suspected they are especially valuable.

Most people know that from the livers of the lowly codfish vitamines of the first class are extracted—the kind that help all feeble underweight men, women and children.

Try these wonderful tablets for 30 days and if your frail, puny child don't greatly benefit—get your money back.

A very sickly child, age 9, gained 12 pounds in 7 months.

Ask McDermid Drug Co., McDermid and Jury, Bond's Drug Store, or any druggist, for McCoy's Cod Liver Extract Tablets—as easy to take as candy, and 60 tablets, 60 cents.

Mrs. E. M. Bolton, a grand-niece of Sir Humphry Davy, has invented a "concertina" stair-carpet sweeper. The brush is attached to the tray by an extending device and the dust is swept directly into the tray without rising.

FOR TAILLEUR

A chic boutonniere for the tailleur is made of the same checked material as the skirt.

What would the audience think, if the two reel comedy led up to the funniest art of all, and then the screen announced that the rest of the thing was so funny that the camera operator forgot to turn the camera crank?

"Laugh again and you are fired!" cried the movie director as he tore his hair, and demanded of the operator, "how do you suppose we will ever make a complete story, if you can't grind while it is being done? Now, turn that crank and we will do it over again?"

What was the operator laughing at? Thats the point. Listen.

We had been sent into a wildwood sort of place, to take some movies of wild life, and we were in a swamp just at this stage of the game, trying to get for the public, a reel of the daily doings of Mrs. Sputtermuch, the Horned Grebe, a kind of fish-eating duck that makes its nest in a swamp.

There we were, in the mucky swamp, camera and all, concealed behind a scren of evergreen branches.

Mrs. Sputtermuch was sitting on her eggs. The nest, which was not more than a few feet from the blind, was composed of half rotten reeds. It was a floating, raft-like mass. We could see her horns, and we took plenty of film showing her turning her eggs. She would cover her eggs, very carefully, with dead reeds, whenever she would leave the nest. We added some reeds ourselves, as an additional decoration, while she was away fishing, but she resented the fancy work and threw all our work into the swamp.

At length it became time to show some pep, so the director arranged for one helper to come out in the open where she could see him. Nobody knew what she would do, but the camera was to get it all so that the world would know. The man stepped out! he made a fake attack on her! She hopped off the nest and did a war dance in front of the camera!

Can you imagine a duck dancing on the water in front of a movie camera? She could give some of the Follies girls a point or two. Everyone howled and laughed, including the camera man, who forgot to turn the crank altogether, until the show was over.

After the director had threatened to discharge us all, he again called "Camera!" and stepped out himself, to make love to Mrs. Sputermuch. She flew at him in such a rage that he fell kerflop in the swamp, making a lovely movie of snapping duckbills, banging wings, and wallowing directors; and the operator recorded it all, but nobody but an audience would dare laugh.

"The sub-title of that will be 'Mrs. Sputtermuch, the Horned Grebe, defending her nest with hammer and tongs'; we had better get out here before she smashes the camera" said the somewhat dirty director.

THE EXAMINER CROSSWORD PUZZLE

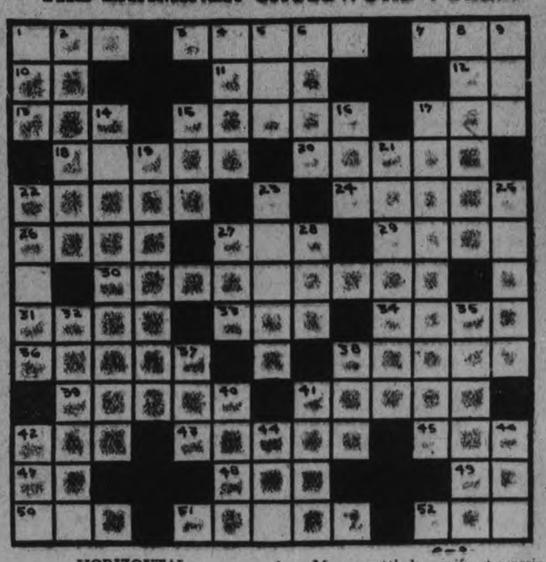

HORIZONTAL.

1. Conjunction.
5. Valuable property.
7. Silk worm.
10. Second note in scale.
11. Opposite of high.
12. Variant of "a."
13. Mongrel dog.
15. Insulated.
17. Noise.
18. To restore after damage or decay.
20. Parts in a drama.
22. A subject as of talk.
24. More secure.
26. At another time
27. Blue grass.
29. To dwell.
30. A keeping in one's control as the Philippines by the U.S.A.
31. Allows.
33. Born.
34. Uncommon.
36. To be.
38. Insurgent.
39. To scoff.
41. Maidens.
42. To implore.
43. Drugged.
45. Snake-like fish.
47. Correlative of either.
48. Tiny green vegetable.
49. To accomplish.
50. Tiny eye tumor.
51. Joyous.
52. Door rug.

VERTICAL.

1. Portion of a circle.
2. Nerve cell (variant).
4. Bed lath.
5. To steep in liquid.
6. Pitcher.
8. Lifted up.
9. Road-side hotel.
14. Narrating.
15. Twitching.
16. Money settled on wife at marriage
17. Capable of being explained.
19. Artifice.
21. Worker generally unskilled.
22. Article of furniture used to place dishes upon.
23. Fruits of pine tree.
25. Feast.
27. Writing instrument.
28. Devoured.
32. To protrude.
35. Grayish-green color.
37. To scatter hay.
38. To free.
40. Strong cord.
41. Cog wheel.
42. Genus including wild cattle.
44. By.
46. Quantity.

Why not insert a small want ad and rent that house or empty room.

W	I	L	L	O	W		S	T	A	R	E	S		
I	D	E	A		A	W	E		S	A	V	E		
D	O	T		C	R	E	A	M		P	E	W		
E	L		T	O	P		M	E	T		R	E		
N		R	A	M			G	A	D		R			
	N	E	W	E	R		D	I	M	E	S			
M		P	A	T	E		U	L	E	S		P		
O	D	E		S	T	R	O	P		T	A	R		
T	E	N	T		R	E	D		T	I	R	E		
O	S	T		O	A	T	E	N		T	I	C		
R	I	A		S	C	O	N	E		U	S	E		
E	R	N	S		E	R	E		A	T	E	N		
D	E	T	E	R		T		C	R	E	S	T		

ANSWER TO YESTERDAY'S CROSSWORD PUZZLE

Heat Your Home Comfortably

Your furnace must be suited to the house you live in. Our heating engineers will tell you, without obligation, whether a Banner Pipe or a Banner Pipeless would be most suitable for your home. All Banner Furnaces give more heat from less fuel, are strongly constructed from the finest materials and are easy to operate.

Ask our dealer about the "Banner" or write us direct for Booklets describing Banner Furnaces.

The Galt Stove & Furnace Co., Ltd. Galt, Ont.

BANNER PIPE AND PIPELESS FURNACES

G. H. HUTCHINSON 386 Water Street

UNITED STATES HAS GOOD LEAD

Walker Cup Team Takes Three Out of Four Matches.

IN FOURSOMES.

ST. ANDREW'S, Scotland, June 2. — The British Walker Cup team won only one of the four two ball 36 hole foursome matches against the United States octette to-day, the invaders finishing the first day with a commanding lead of three matches to one. The eight singles matches will be played to-morrow.

The United States suffered its only loss in the Walker Cup golf to-day when Francis Ouimet and Jesse Guilford were defeated by Roger Wethered and Sir Ernest Holderness in the two ball foursomes, four up and three to play.

Jesse Sweetser and George Von Elm defeated Robert Harris an Major C. O. Hazlet, 8 and 7.

Bobby Jones and Watts Gunn of Atlanta, defeated Cyril Tolley and Arthur Jamieson, Jr., 4 and 3.

Robert A. Gardner of Chicago and Roland Mackenzie of Washington, defeated E. F. Storey and W. G. Brownlow, one up.

GOVERNMENT KEEPS FREEDOM OF ACTION

Must Reserve Complete Liberty Because Coal Proposals Not Answered.

LONDON, June 2 Canadian Press)—Premier Baldwin yesterday announced in the House of Commons that the Government was reserving complete liberty of action regarding the tie up in the coal fields. The Premier stated that the government must reserve complete liberty in view of the fact that its coal proposals, including an offer of a £3,000,000 subsidy, had brought no response from either miners or coal owners. His statement was an answer to a question by former Premier Ramsay MacDonald, Labor leader, concerning the status of the subsidy.

FIND SILVER ORE.

In Himsworth Township — May Cause Mining Boom.

Reports continue of finds of high grade silver ore east of Trout Creek. Samples have been exhibited which are said to have assayed as high as two thousand dollars to the ton. Prospector Abbott of Toronto, is working on this particular claim and values persist for the depth of four feet he has worked on the vein. If the reports are as true as we anticipate, this district may be on the verge of a real mining boom. Promising gold and silver values are also being developed in that section by the Serra S. Bruno Mining Co., of Trout Creek.

TO ELECT BISHOP.

Synod of Ontario in Special Session Balloting on Bishop.

Kingston, Ont., June 2. Canadian Press. — The Synod of the Diocese of Ontario, which has been without a bishop since the resignation of Rt. Rev. Dr. R. J. Bidwell, which went into effect on May 1st of this year, met to-day in special session for the election of a successor to Bishop Bidwell. Balloting takes place this afternoon.

DEATH TOLL HIGH.

Feared Number May Reach 4,000 in Burma Region.

RANGOON, Burma, June 2.—(Canadian Press.)—The death toll of the recent cyclone and tidal wave on the coast of Burma has reached a total of 2,800, according to a report submitted by the commissioner of the district of Arakan. It is feared that deaths may reach almost 4,000 in the affected regions.

Summer Sports Bring Sore Muscles

—golf, tennis, gardening and a dozen out-of-door activities attract us so strongly that often the sequel is strained or overworked muscles—sore and stiff. Avoid the unpleasant after-effects by briskly rubbing in a few drops of

Absorbine Jr.

which will cool and refresh the tired muscles and prevent stiffness.

For all cuts and bruises too, Absorbine Jr. is very valuable because it is a powerful germicide and antiseptic, killing germs, preventing infection and promoting healthy healing.

$1.25 a bottle at most druggists or sent postpaid by

W. F. Young Inc. 102
Lyman Building - Montreal

GOOD NIGHT STORIES

By Blanche Silver

WHEN LITTLE GREEN FROG PLAYED "HOOKEY."

Mama Green Frog sighed as she kissed her baby Green Frogs goodbye. She was sure that all of them, with the exception of Greenie Green Frog, would hop right off to school like good frogs should. Greenie Green Frog, who was quite a bit over-grown for his age, liked nothing better than to sneak away from his brothers and sisters and spend his day frolicking around the stones. He didn't like to go to the Froggie school under the big rocks, with Mrs. Striped Perch as the teacher. Greenie Green Frog would play "hookey," whenever he could get the chance.

"What's the use of learning how to spell and turnover and chew and jump?" he'd croak when Tilly Turtle would scold him for not attending his class.

"Just the same there are a great many things a nice Froggie should learn," snapped Tilly Turtle. "Well, it's not for me to worry over; you are not my youngster" and away she swam to a rock above the water to bask in the sun.

"No one's going to stick their head in trouble unless—" began Greenie Green Frog. Just then a great long line dangled in front of him with a nice juicy wriggling worm on the very end of it. "Ho, ho, Miss Tilly Turtle is

"I'll Nibble That Worm."

trying to fool me. Well, I'll show her I can nibble the end of that worm and not get caught." He swam very carefully around to get a nip of the worm. All of a sudden the line gave a jerk and Greenie Green Frog's foot happened to be in the way and before he knew what had happened he felt a sharp pain shoot through his leg. Greenie Green Frog found himself hooked by the left foot. Quick as a wink, he hopped under a stone and held on with all his might. The fisherman gave a quick jerk, the line snapped from the hook and went flying through the water, leaving the big black hook sticking under Greenie Green Frog's left foot.

"Oh, dear!" exclaimed Tilly Turtle as she dropped in the water right beside Greenie Green Frog. "I'm too late. I just awakened and saw that boy with his fishing line, but I couldn't get down in time to warn you."

Tilly Turtle tried her best to get the hook out of Greenie Green Frog's foot but she couldn't. She hurried over to Mama Green Frog's house to tell her, and between the two of them they helped poor little Greenie Green Frog home.

Mama Green Frog tucked Greenie Green Frog in bed while Tilly Turtle swam for old Doctor Dog fish. When he arrived he quickly cut the terrible black hook out of Greenie Green Frog's left foot.

"A little more and you would have found yourself in steaming hot soup," he chuckled. "Well, folks that won't go to school and learn must learn by experience."

Greenie Green Frog never said a word, but he gulped real hard when his Mama kissed him instead of scolding him as he knew he deserved. But that was the last time Greenie Green Frog ever played hookey from school.

(Copyright, 1926.)

SHANKLIN SAFE.

Fifth of Americans Captured By Bandits Is Released.

AMARILLO, Texas, June 2 Canadian Press).—With the arrival of a telegram from J. W. Shanklin to his wife at Canyon, on Tuesday, stating that he was safe and "back on the job" apprehensions for the safety of the last of five Americans captured and held for ransom by Mexican bandits recently, have been allayed.

BANDITS KILLED.

French Raid Damascus Gardens in General Clean-up.

PARIS, June 2. Canadian Press.—Canadian Press. — A Havas despatch from Beirut says that the French partisans in the course of clean-up operations in the Damascus gardens between the Kurd and Amara quarters, killed about thirty bandits.

SPECIAL TRAIN.

Papal Legate To Travel on Special Train To Chicago.

CHICAGO, June 2. Canadian Press. — A railway train of cardinal red will bear the Papal Delegate, Cardinal Bonzano, from New York to the Eucharistic Congress in Chicago. The red train will leave New York June 16.

GENERAL SIR W. B. LEISMAN

LONDON, June 2 (United Press)—Lieutenant General Sir William Boog Leisman, famous educationalist and soldier, died today, aged 61 years. Among Sir William's decorations were the Legion of Honor and the United States Distinguished Service Medal.

Amazing Success

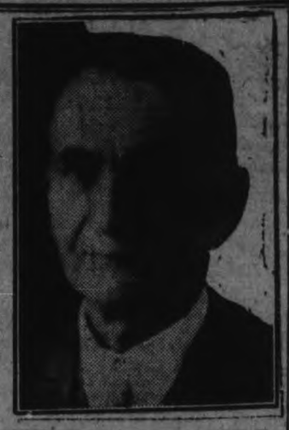

"Under great strain and untold misery I was suffering from stomach trouble, indigestion, terrific gas pains and constipation. I was losing weight and could not sleep. After trying many things without any success, I saw HERB JUICE advertised and decided to try it. Even after taking one bottle, the gas pains and constipation have disappeared. I eat and sleep splendidly and what is more, I am putting on weight at the rate of one pound per week. I am 100 per cent improved in every way." A statement made by W. T. Carson a popular and well known carpenter who resides at 365 Elm Ave., Windsor. For sale by McDermid & Jury and leading druggists everywhere. Price $1.00.

Department Manager Of Brokerage Firm and Woman Win Big Prizes In the Sweepstakes On Derby

LONDON, June 2 (Canadian Press)—Miss Farr, London woman, drew Lance Gaye in the Stock Exchange Sweepstakes and won about £30,000 or roughly $150,000. She heard the news at a motion picture theatre and was overcome. She went out to get a cup of tea.

Robert Bishop, fifty year old departmental manager of a London shipping brokerage firm, won the first prize of the rich Calcutta Sweepstakes on the Derby. Bishop previously had sold half his share for about £7,000 and won £60,000 (nearly $300,000) on his remaining half share.

Financial News and Views

Latest Comment on Grain and Industrial Markets — Closing Quotations on the Principal Active Stocks

Quotations Over Stobie, Forlong and Co. wire.

NEW YORK STOCKS.

	High	Low	Close
Atchison Rly.	136¼	134⅛	134⅛
American Can.	46½	45⅝	46½
American Loco.	99½	99⅛	99⅛
Smelters	117	116¾	116½
Baldwin	108½	106¾	108
Balt. and Ohio	90⅜	89½	90
Cast-Iron Pipe	168½	167½	168½
Ches. and Ohio	128	127	127½
Cal. Petrol	33	32¾	32¾
Chrysler	31¼	30⅜	31¼
Dodge Bros. A.	26⅛	24¼	26⅛
Dup. De Nem.	215	211	213½
Fleischmann	45¼	44¾	45
General Motors	128⅜	124½	128⅛
Hudson Motor	65	63½	64⅜
Inter. Nickel	35⅜	35⅛	35⅜
Coca-Cola	153⅜	152½	153⅜
Mack Truck	112¾	111	112¾
Marland Oil NN	58⅛	57⅝	58⅛
U. S. Rubber	56½	53½	56⅛
Sears Roebuck	47⅜	47½	47½
Montgomery Wd	63⅜	63	63⅛
South. Rail	114¾	114⅛	114¾
White Motors	56	55⅛	63⅛
U. S. Steel	124⅛	122½	124⅛
Yellow Cab	23⅞	22¼	22⅞
Philips Petrol	46⅛	46	46
Youngs. Tube	74	73¼	74

MINING STOCKS

Gold

	Asked	Bid
Apex	3½	....
Argonaut Gold	24½	23
Baldwin	1¾	1¼
Barry Hollinger	47	45
Bidgood	5	....
Chaput Hughes	9½	8½
Dome	1435	1405
Coldale	28	27
Gold Hill	49	45½
Hollinger	1950	1910
Keora	6	....
Kirkland Lake	119	112
Lake Shore	1150	1130
McIntyre	2560	....
Newray	38	32
Night Hawk	7¼	6½
Premier	215	210
Preston	5¼	....
Teck Hughes	370	361
Tough Oakes B.	41½	38
Vipond Cons.	164	163
W. Hargraves	850	835

Silver

Beaver	77	73
Capitol	33	30
Castle	138	137
Crown Reserve	12	10½
Everett	8	6¾
Keeley	152	147
La Rose	12	10
Lorraine Trout	73	....
McKinley-Dar.	19	17½
Millcrest	13½	12
Mining Corp.	350	345
Nipissing	565	540

Unlisted.

Amulet	116	115
Area	25	....
Bouzle M. Q.	990	....
Laval Quebec	24	21½
Noranda	1550	1535

CHICAGO WHEAT

	High	Low	Close
July	137⅞	135⅞	136¼
Sept.	132⅞	131⅜	131⅝
Oct	135⅛	134⅜	134⅝

WINNIPEG WHEAT

July	148½	147	147¼
Oct.	130⅜	129¾	129⅞

CHICAGO RYE.

July	85⅞	85¾	85¼
Sept.	89¼	87⅞	87⅞
Oct.	91¾	90	90

CHICAGO CORN.

July	71¾	70½	71¼
Sept.	75⅜	74¾	75¼
Oct.	76	75⅛	75¾

NEW YORK SUMMARY

American Express declared the regular quarterly dividend of $1.50. Preliminary statement of the International Merchant Marine Co. and subsidiaries for 1925 estimates a profit of $4,116,015 after taxes and interest charges, but before depreciation, against an actual profit of $4,676,903 in 1924. Deficit after depreciation of steamers $1,540,090 against deficit of $1,079,304 in 1924. Loews Inc. declared the regular dividend of 50 cents. Paige Detroit Motor quarter March 31 net earnings $584,369 after charges but before Federal taxes, against $800,282 first quarter 1925, regular quarterly dividends of 45 cents on common and 1 3-4 per cent of preferred declared.

Demand — Sterling $4.85 15-16; francs $3.27 1-2; lire $3.80 1-2.

Stock Exchange Dull Despite Active Trading

TORONTO, June 2 (Canadian Press).—Despite fairly active trading, this morning's session of the Toronto Stock Exchange was a rather dull affair. Price changes were not large and were almost equally distributed between losses and gains. Smelters and Atlantic Sugar were the active issues, though in neither was there large turnovers. Smelters eased a point at 210, but sugar firmed an eighth at 25. British Columbia Fishing was one of the strongest issues during the session, advancing 1 1-4 at 68, and International Nickel sold up seven-eights at 36 1-2. Abitibi eased three-quarters at 73, and Brazilian five-eights at 96 1-2.

Wheat Prices Hold Firm Supply About Exhausted

CHICAGO, Ills., June 2. Canadian Press. — Wheat prices developed a firmness to-day after initial declines that were associated with unresponsive cables and with rains in Kansas. On the other hand Kansas official reports told of rapid decline in Kansas wheat prospects and further adverse crop advices from western half of Nebraska were current. After opening 1-4 to 5-8c lower, wheat rallied to above yesterday's finish. Corn and oats were easy, corn opening 1-8c off to 1-8 up, and later sagging all around. Provisions were higher.

A good deal of notice was taken to-day to a statement that our supplies of old wheat have about reached the point of exhaustion, and that at least six weeks must elapse before any new wheat will reach Chicago. According to a Chicago trade authority clean-up of old supplies of wheat prevails throughout the world. Meanwhile future delivery contracts in this country continue to sell at more than shipping parity under Liverpool.

Motors Little Stronger On New York Exchange

NEW YORK, June 2 (Canadian Press)—Mixed price movements, reflecting play of opposing speculative forces, characterized today's stock market, with day's advantage apparently on side of operators working for higher prices. The United States Steel Common was well supported above 123 despite indications of further reduction in steel schedules this month. Motors also received better support, General Motors moving up over two points and Mack Trucks and Willys Overland selling a point or so higher.

Oil shares apparently were unaffected by the weekly report of the American Petroleum Institute, showing an increase of over 23,000 barrels in daily average of gross crude oil production last week.

Teck Hughes Drops On Weak Exchange

TORONTO, June 2 (Canadian Press). — The undertone on the Standard Mining Exchange this morning was distinctly depressed and light trading was confined to a comparatively small list. A feature was the selling down of Teck Hughes which more than lost its advance of yesterday, when it dropped to 360 closing at noon at 362. Kirkland Lake eased four at 114, Dome 15 at 14.10, Beaver 2 at 74, and Millcrest 1 1-2 at 12. Gold Hill eased 3 at 46 1-2 cents. Noranda was one of the very few firm spots, gaining 20 at 10.50.

There is more self-love than love in jealousy. —La Rochefoucauld.

An orator without judgment is a horse without a bridle.
—Theophrastus.

NOBILE REPORTS SHIP IS PACKED

Pilot Says Norge Is Ready For Shipment To States.

CREW COMING OUT.

NOME, Alaska, June 2.—(Canadian Press.)— Colonel Umberto Nobile, first pilot, and five others of the crew of the dirigible Norge, which flew over the North Pole, arrived here yesterday on the motor ship Hazel, from Teller, 75 miles northwest of Nome, where the airship aughted. They reported that the dirigible was packed and ready for shipment to the States. The remaining members of the crew are to follow on the motor ship Silver Wave.

THANK KING.

Motion of Thanks For Continuing Emergency Act Passes House.

LONDON, June 2 (Canadian Press).—An address of thanks to King George for his proclamation continuing the state of emergency because of the coal strike was carried in the House of Commons today 249 to 100.

BILL APPROVED.

Senate Committee Passes Act To Incorporate Subway Company.

OTTAWA, June 2 (Canadian Press).—A bill to incorporate the Detroit and Windsor Subway Company was approved with an amendment by the railways, telegraphs and harbors committee of the Senate today.

WEDDING BELLS.

WILSON—FAIRBAIRN

The marriage took place quietly at St. James' Parsonage of Vera May Fairbairn to Ewart Franklin Wilson, of Plainville, May 28th.

NO REST FOR THE POTATO.

From now on potatoes will work overtime if science has anything to do about it. Potatoes just dug from the ground have been insisting upon two months' rest before going to work and sprouting new vines. But now Dr. Frank E. Denny of the Boyce Thompson Institute, Yonkers, N. Y., tells us in Popular Science Monthly that dousing them in a certain chemical bath will open their eyes wide and start the shoots at once, lessening the time between crops.

A MESSENGER OF GOOD HEALTH WILL VISIT YOU EACH DAY

BREDIN'S

BUTTER-NUT BREAD

"Rich as Butter—Sweet as a Nut"

NOW ON SALE AT ALL DEALERS

That sweet, full wheat flavor peculiar to Butter-Nut Bread appeals to all appetites.

TRY IT TO-DAY

Its rich nut-like flavor will be enjoyed by the entire family.

DELIVERED FRESH EACH DAY BY

BREDIN BAKERY

PETERBORO - ONTARIO - CANADA

CABINET RESIGNS.

Swedish Government Quits on Adverse Vote in Parliament.

STOCKHOLM, June 2 (United Press)—The cabinet of E. Trygger resigned today after an adverse vote in both houses of parliament on the government's unemployment policy.

SYNOD OPENS.

Evangelican Lutheran Delegates Assemble To-day in Hamilton.

HAMILTON, June 2 (Canadian Press)—Delegates from many parts of Ontario and Quebec assembled in this city today for the annual Synod of the Evangelical Church of Canada. The formal opening of business will take place this evening.

SUZANNE WINS.

French Champion Wins the First Match of Tournament.

PARIS, June 2. — (Canadian Press.)—Suzanne Lenglen won her first match in the International hard court tennis tournament, defeating Mme. Peter, of Hungary, 6-0, 6-0.

"Oh! I thought you were Mr. Jones"

It's a bad moment—when you realize you've spoken to someone you don't know. Everybody makes mistakes, of course, but no matter how much poise you have, you feel a bit silly anyhow.

The chances are you didn't know Mr. Jones really well—or you'd never have made the blunder. You've never seen anyone you'd actually mistake for your brother or sister or husband or wife, have you? It's casual acquaintance that leads to errors.

People look alike; so do razor strops and flower seeds and hats and pianos. If you want to buy a Jones hat and you know all there is to know about a Jones hat, you're not likely to blunder and get some other hat. The same is true for a Jones piano or a Jones razor strop.

The easiest way to know everything there is to know about such things is to read advertising. The advertisements in this newspaper are here to tell you quickly and truthfully the main facts about the things you buy and use. They are here to prevent you from making mistakes. Mistakes that may be costly.

Read the advertisements faithfully
They will repay the time

Thistle Lose Trophy After Holding It Three Years

THISTLES DEFEATED IN PHELAN TROPHY

Lost Cup After Holding It For Three Years in Succession.

After a day of showers a beautiful set in for the Phelan soccer cup tie at King Edward Park last night, when the Masseys whacked the cup holders, The Thistle, to the tune of 5 goals to 1. It was decided that corner kicks would also count in this game, but there was no necessity with such a score. The winners now meet the De Laval on Saturday at King Edward Park in the semi-final of this trophy. The Thistles held the Phelan Cup for three years in succession.

First Half

Opening exchanges were very even, with only the Masseys gaining the lead by two corner kicks against their opponents' none. A break-away by Foster, along the left wing, resulted in that played landing the ball close in below the cross-bar. Griffine fisted the ball up in the air against the cross-bar to record the opening goal. A few minutes later, Willis sent an accurate centre across the goal mouth, where Laidler missed a golden opoprtunity. Each goal was visited in turn, although Griffine was the busy man, handling shots from all angles. Eventually his charge fell to Jack Montgomery, who rapped a lightning shot past the Thistle custodian. At this point, the velocity of the wind favored the "Jags" and it was fully demonstrated when Joe Mayette shot from far out, to completely deceive the Massey goal keeper with a bouncing ball. Play was in midfield when half time arived.

Massey 2, Thistle 1.

Half Time

The elevens changed around to continue the play. After ten minutes' play the Thistle had only ten players. As the tussle went on, it was very noticeable that Foster was dominating the play in his own wing. He was successful, all within the next fifteen minutes, in putting the issue out of doubt with two smart goals on his own. The Thistle, thereafter, were never dangerous at any time. Five minutes from the finish, Willis scored a nice goal from the touch line, thus making .t

Masseys 5, Thistle 1.

Goal scorers—Foster 4, and J. Montgomery for Masseys; Mayette for Thistle.

Masseys.—T. Montgomery, goal; Mann and Blowers, backs; Westlake, Halliday and Roberts, half backs; Willis, Clark, J. Montgomery, Laidler and Foster, forwards.

Thistle — Griffine, goal; Hardie and Anderson, backs; Hutton, Buchan and Bromley, half backs; Mayette, Gore, Ward, McPhate and Bellamy, forwards.

Referee—W. Rickard.

Linesmen—Geo. Lowe and F. McKinley.

ST. LOUIS BROWNS DEFEAT THE TIGERS

Winning Two Out of Three in Their Series.

ST. LOUIS, June 2. Canadian Press. — The St. Louis Browns outhit the Detroit Tigers and made it two out of three in their series by winning the final game yesterday 9 to 7. Sis'er stole home in the seventh, tieing the score. The score.

Detroit .. ..020004100—7 7 4
St. Louis .. ..12120030x—9 14 0

John, Gibson, Smith and Manion; C. Robertson, Falk, Vengilder, and Hargrave.

SINGLE IN NINTH GAVE BEARS A WIN

Opening Game For Newark in Jersey City.

JERSEY CITY, June 2. Canadian Press. — Lew Fonseca's single in the ninth inning, scoring Georgie Burns and Wee Kingdon, gave the Bears a 5 to 3 victory in the opening game of their Jersey City invasion yesterday. The score:

Newark .. ..000101102—5 6 0
Jersey City .. .. ..000300000—3 6 0

Hankins and Wilson, Schulte; Brame, Parks and Freitag.

Special Tours

Study history and old world customs as a member of the **Students Tour** party which leaves Montreal July 2, on the Cunarder "Aurania" for Liverpool, under the auspices of W. H. Henry Limited.

Other Tours from Montreal

CALEDONIAN SOCIETY TOUR
June 11 — Athenia — for Glasgow

VETERANS TOUR
June 19 — Antonia — for Cherbourg

EDUCATIONAL TOUR
June 26 — Ascania — for Plymouth, Cherbourg, London

DAUGHTERS & MAIDS OF ENGLAND TOUR
July 3 — Ausonia — for London

MASONIC TOUR
July 9 — Athenia — for Glasgow

CUNARD ANCHOR-DONALDSON

THE ROBERT REFORD CO., LIMITED

Toronto, Montreal, Quebec, Saint John, N.B., Halifax

MURRELL UPSETS AUSTRALIAN PLANS AND FORCES A TIE GAME

Side Which Bats First in Three Day Game Has Option.

ONE CENTURY.

Was Finally Dismissed When He Had Scored 54 Runs.

LONDON, June 2 (Canadian Press)—The tenth game of the present tour of the Australian cricketers was drawn yesterday afternoon when, thanks to the sturdy batting of Murrell, wicket-keeper of Middlesex, the tourists were forced to go in for a second innings and the contest finally petered out. According to the laws of cricket the side which bats first in a three-day match and leads by 150 runs on the first innings has the option of requiring the other side to follow-on. The chance thus presented of a complete and decided victory for the leading team becomes something worth striving for, and in the case of the team threatened with a follow-on, something to be fought against. It was Murrell who upset the Australians' plans today when he struggled robustly to decrease Middlesex deficit to under the 150 mark. He succeeded. When he was finally dismissed by Grimmett he had scored 54 runs, and robbed the Australians of their right by bringing the score for Middlesex to exactly 10 runs under the necessary amount.

The scores were:

Australians, first innings, 489.

Middlesex, first innings, 349.

The Australians were obliged to go again to the bat, and in an uninteresting finish they had driven out 239 for five wickets when the stumps were drawn.

When play ended on Monday, Middlesex were at bat and had scored 233 runs with six wickets down. G. T. S. Stevens was not out at 114. Today he was joined by Nigel Haig, and the game was resumed with these two gathering in some good runs. Stevens batted steadily and was well supported until Haigs' wicket fell to a catch by Woodfull off Gregory at 21. A. R. Tanner was the next man up, but he was quickly retired, being snapped up by Andrews to Gregory's delivery. It was then that Murrell came to bat.

He and Stevens staged a long partnership, facing the Australians' bowling with dogged determination. They slammed over many fours, Stevens adding a quartette of these to his overnight total of eight, and Murrell contributing no less than ten in his 65 minutes at the wicket.

The Middlesex citadel yielded before lunch, however, Stevens was bowled by H. L. Collins, the visitors' captain, and Durston was the last man in. He had just reached a total of three runs when Murrell's stumps were crashed by Grimmett, and the entire team was out. The situation, however, had been saved as far as Middlesex was concerned, for the Australians again took the bat ten minutes before lunch.

From this moment all interest went out of the game and the match fizzled out tamely.

Woodfull, displaying a curious mixture of forcefulness and caution, and evidently impressed by the disaster that had befallen him in the first innings when Durston returned him to the pavillion with three runs, batted with great success for two and a half hours and in that time he made exactly a century. He was partnered by Taylor, and together they gave a fine exhibition until Taylor fell to the lightning fast bowling of Allen at 28. Andrews was next up and was retired at eighteen. Collins followed, but was dismissed from a catch by Durston off Tanner's bowling when he had knocked out a couple of runs. Ryder's display was little better and it was not until Oldfield, who had succumbed previously at four, and Gregory got together that the game livened up. Woodfull's wicket had fallen to Lee in a catch by Murrell. Gregory and Oldfield played out the time.

HEAVY SCORING FEATURES GAME

First Man Up Knocks a Home Run in Baraca-Brinton Game.

Last night, in Central Park, the Baracas defeated the Brinton Carpet team 16 to 13. The Brints were the winners up until the end of the seventh innings, and then the arm of their pitcher gave out, and the two pitchers which relieved him were not able to stop the Baracas from striking the ball all over the park. Dawson, the Baracas pitcher, pitched good ball, but s times was rather wild, walking four men and allowing 22 hits to Bishop's 16 in seven innings. Bishop walked one man and Crippe two. W. Crippe of the Brints knocked a home run the first man at the bat. The errors were few, there being three against the winners and four against the losers. The Brints had eight men left on bases, while the Baracas had only one.

The line-up and score:

Baracas—Doughty, Smith, Craw, Miller, Dundas, Westbrook, Baptie, Tedford, Dawson.

Brints — Crippe, Corbett, Rose, Hatton, Lackey, Bishop, Darrol, Curtis, Stante.

Baracas .. ..213100270—16 21 3
Brints .. ..501040102—13 22 4

Umpires—Kay and Batten.

DEMPSEY MUST SIGN.

Before June 22 For Defence of Title Against Negro Challenger.

NEW YORK, June 2 (Canadian Press).—Exercising its prerogative as the supreme court of boxing in New York, the State Athletic Commission yesterday directed Jack Dempsey to sign articles of agreement for a title fight with Harry Wills not later than June 22.

Chairman Farley, Commisioner Muldoon and License Commissioners Colonel John J. Phelan and D. Walker Wear voted in favor of the resolution which was mailed to Dempsey tonight.

Asked to explain the board's unexpected action, Chairman Farley said it was intended to "clear the atmosphere." Boxing observers, however, looked upon it as a further complication in the situation, with Tex Rickard holding Dempsey's contract and presumably moving toward his objective, a title match between Dempsey and Gene Tunney September 16 at the Yankee stadium. The commission, however, Farley said, will "not listen" to proposals for a Dempsey-Tunney contest.

FIVE HOMERS FEATURE GAME

Kelly Got Two Homers on Successive Turns To Bat.

WRENCHES LEG.

CHICAGO, June 2. Canadian Press. — Chicago defeated St. Louis 10 to 9, in a game which was featured by five home runs, four of which were made by the Cubs. Hartnett made his with the bases filled in the third inning, while Heath cote cracked a pair with none on. Brooks smacked the fourth homer for Chicago with one man on in the sixth. Bottomlay poled his 9th homer of the season, with one man on in the first inning. Score:

St. Louis .. ..301103100— 9 13 0
Chicago .. ..11410210x—10 12 2

Sherdel, Sothoron, Haines and O'Farrell. Kaufmann, Piercy and Hartnett.

Grants and Phillies.

PHILADELPHIA, June 2. Canadian Press. — The Giants made it two in a row from the Phillies yesterday, winning 7 to 6, George Kelly's two homers on successive turns at bat accounting for fi e of the team's runs. Kelly's first four bagger drove home two runs in the fifth and one was on base when he hit for the circuit in the seventh.

Captain Frank Frisch of the Giants wrenched his left leg in the second inning and had to be relieved. The score:

New York .. .. ..010030300—7 11 3
Philadelphia .. .. ..010010031—6 9 1

Ring and Snyder; Mitchell, Baecht, Maun and Henline.

QUAKERS DEFEAT K. OF C. TEAM 6-1

Knights Scored Only Run in First Innings.

Last night at the King Edward School ground the Quakers won their second game of the season, from the Knights of Columbus in the Men's Softball League, the score being 6 to 1. The Knights scored their only run in the first innings and held the Quakers scoreless until the fourth innings. The Quakers scored three in the fifth and one in the eighth, the other innings remained scoreless on both sides. Both teams supported their pitchers well, and the score does not indicate the kind of softball played. Ash of the Quakers knocked a home run.

The line-up and score:

Quakers — Carruthers, Vincent, Morphet, Ash, Delahey, Butcher, Herb. Ralph, Jones, H. Ralph.

K. of C.—Murphy, McCarney, Wolfe, Milloy, G. Rutherford, Murphy, Collins, M. Sheehy, V. Rutherford, LeBarr.

Quakers.. .. ..000130020—6
K. of C. .. ..100000000—1

Umpires—LeBarr and Perks.

PASSENGERS SAVED FROM RIVER VESSEL

Hudson Steamer Sinks Shortly After 600 People Are Taken Off.

NEW YORK, N.Y., June 2.—(Canadan Press.)—With 600 passengers aboard, the Washington Irving, pride of the Hudson River Bay lines, Albany-New York fleet, was rammed by a tanker off Hoboken, N.J., to-day and sank. All the passengers were reported rescued before the boat sank. Nearby craft of all descriptions swarmed to give assistance and the passengers were transferred and taken ashore.

STANDING OF LEAGUES

INTERNATIONAL LEAGUE

	Won	Lost	P.C.
Buffalo	35	13	.729
Baltimore	29	12	.707
Toronto	30	15	.667
Rochester	19	24	.442
Newark	22	28	.440
Jersey City	16	30	.348
Syracuse	14	28	.333
Reading	12	32	.273

NATIONAL LEAGUE.

	Won	Lost	P.C.
Cincinnati	29	16	.645
Chicago	24	17	.585
Pittsburgh	23	18	.561
Brooklyn	21	19	.523
St. Louis	23	25	.479
New York	21	22	.488
Philadelphia	16	25	.390
Boston	12	27	.308

AMERICAN LEAGUE

	Won	Lost	P.C.
New York	31	12	.721
Philadelphia	27	20	.545
Washington	24	20	.545
Detroit	23	22	.511
Chicago	24	22	.522
Cleveland	22	22	.500
St. Louis	15	20	.429
Boston	12	27	.308

Postponed Games

National League — Cincinnati and Pittsburgh, rain; Brooklyn and Boston, rain.

American League.—Washington and New York, rain; Philadelphia and Boston, rain. Only three games scheduled.

International League.— Toronto at Rochester, rain; Syracuse at Buffalo, rain; Baltimore at Reading, rain.

SHOWERS HELD FOR TWO BRIDES

Keene Sunday School Class Gathers at Parsonage For Social.

TEACHER LEAVING.

KEENE, June 2.—A jolly party met at the parsonage last Tuesday evening when the Sunshine and Service Class entertained in honor of the Misses Alice and Lily Chapman, two brides-to-be.

To the strains of the Wedding March, played by Miss Minnie Edwards, Miss Eva Taylor, dressed as groom, and Mrs. Bertha Wilson, as the bride, in white satin with train and veil, and Miss Betty McLauchlin as flower girl, in a pink frock, entered the living-room. Mrs. Wilson carried a "shower bouquet" of kitchen utensils and the wee flower girl a pretty basket of miscellaneous gifts. The "bouquets" and gifts were presented to the brides-to-be, and a merry time followed.

Mrs. A. McLauchlin, who is teacher of the class, as hostess, served a dainty lunch, assisted by her sister, Miss Florence Downs, who was visiting her. Owing to Mrs. McLauchlin's early departure from Keene, this is probably the last time the class will meet with her socially, and its members were reminiscent of the many happy evenings spent in her home.

The class wished Mrs. McLauchlin every happiness in her new home.

Canoeing, as a recognized recreation, is definitely traced back to the time when John McGregor, an Englishman, conceived the idea of building a boat that should combine the sea-going qualities of the Esquiman kyack with the constructional strength and nice finish of scientific workmanship.

KING GEORGE WILL ATTEND EPSOM DERBY

England's Premier Jockey Will Be a Spectator.

NINETEEN COLTS.

Most Cosmopolitan Race Meeting in the World.

LONDON, June 2. Canadian Press —The Epsom Derby will be run for the 143rd time over the historic course on Epsom Downs this afternoon. Nineteen colts, trained to the minute, are ready to race over the mile and a half course of the great classic.

For the first time in some years, Steve Donoghue, England's premier jockey, will be a spectator. He declared recently that the horses offered him for a mount had no chance of winning, so he declined to ride.

The great classic already has been labelled the "petrol Derby" as, owing to coal restrictions through the coal strike, there will be greater use of motor vehicles to carry the racing fans to the annual festival on the famous Downs. The police are expecting close to 100,000 vehicles on the road to Epsom to-day, and parking accommodation has been market off for miles around the course.

The scenes on the road furnish a striking contrast to those of years ago when donkey carts, pony cars, coaches and horse drawn charabancs formed an endless stream.

King George is going by road despite the congestion, as he does not wish to give the railways any more trouble in rigging up a special train while the coal strike is in progress.

Coaching parties will be numerous. The famous Tattenham Corner will for the first time in years, be the quietest spot on the race course, instead of the busiest and noisest, as the railway terminus there will be closed.

One feature of this year's Derby is the concentration into a compact camp of the Gipsy caravans, which heretofore have been permitted to spread themselves all over the downs this will gigve more space to automobiles and horse-drawn vehicles.

Scores of Canadians will see the derby, its betting rings and the old-grandstand under present conditions for the last time, as in 1927 there will be a new stand, capable of holding 20,000 spectators.

The crowds who will view the race will be as usual composed of all sorts and conditions of society from cabinet ministers and princes to the humblest British worker, for many of the workmen take a day off for the event. Oliver Wendell Holmes years ago wrote that every clergyman, preacher and Sunday school teacher ought to go once to the derby to learn what sort of a world he really lived in. Many have followed his advice and this year will be no exception. Families will make a picnic of it, lovers of horse racing are arriving from continental centres by airplane, and people of all nationalities will join together to make the derby the most cosmopolitan race meeting in the world.

The announcement that Oxford University has decided to give a full Blue for hockey is the latest official recognition of the place which the great game has won among winter sports in England. But it is, perhaps, a little belated; Cambridge University conceded the ull Blue to hockey eighteen years ago. The first hockey match between the two universities was in 1890.

SPEAKER TELLS OF CATHEDRAL AT WINCHESTER

Rev. Canon Braithwaite Addresses Boys of Grove School.

LAKEFIELD, June 2.—Canon Braithwaite and his daughter of Winchester, England, were week end guests of Rev. and Mrs. Walter Cox at the Rectory. Winchester was the cathedral town nearest Mrs. Cox's home in England and she was present at the Thanksgiving service in 1912 when the cathedral was restored. Canon Braithwaite, who is an old friend of Mr. and Mrs. Cox, had a charming personality and made numerous friends during his brief stay in the village en route to the Pacific coast. This is his second visit to Canada as he made the transcontinental trip in 1891. Miss Braithwaite, who is making her first visit is delighted with Canada and the friendly spirit of the Canadians.

Canon Braithwaite will visit his brother, Dr. Braithwaite, in Edmonton, another brother, who was manager of the Bank of Montreal in Calgary at the time of the Canon's former visit who is now living in Montreal and a short time was spent in visiting him. After disembarking from the C.P.R. liner "Melita" on which they made the voyage from the old land.

Illustrated Address.

On Saturday evening Canon Braithwaite gave an illustrated address at "The Grove" on Winchester Cathedral, England. The pictures were especially good and the lecturer told some very interesting anecdotes in the course of his instructive address. As a Canon of this great Cathedral he loves it and his descriptions were first hand and therefore were the more interesting.

When William the Conqueror came to England in 1066 he brought Bishop Wakelyn and made him Bishop of Winchester and he built the great Cathedral about 1093, pulling down the Saxon Cathedral of Berinees. When the cathedral was completed and consecrated all the Bishops of England were present and William the Conqueror, attended. Until the time of Henry III Winchester was the capital of England. It is still one of the most important of the English cathedrals and it has been said that the German Kaiser gave orders during the Great War that neither Westminster Abbey nor Winchester Cathedral should be bombed as he would be crowned King of England in one of them. However he was not crowned in England. Winchester Cathedral, with the exception of St. Peter's, Rome, is the largest Cathedral in Europe and is built, as nearly all the English and French Cathedrals are, in the shape of a cross. The cathedral has a low Norman tower and north and south transepts. It is surrounded by a close wall the gates of which are locked at 9 p.m. in winter and at 10 p.m. in summer. An avenue of limes leads up to the cathedral and makes a beautiful approach. The west front was formerly 40 feet larger with two large towers but in 1370 these were removed and the west front was rebuilt in the perpendicular style. Gloucester Cathedral has even an older example of the perpendicular architecture. The Pilgrim's Porch was shown where the pilgrims went to touch the Shrine of St. Swithin, the patron saint of Winchester. The arches were part of the old chapter house which fell into decay in the 17th century when a greedy bishop took the lead from the roof and sold it.

There are eight chantry chapels in the cathedral and a Lady Chapel behind the high altar. The transets are in the old Norman style. The nave is wonderful with a marvelous stone roof and graining. Bishop William of Wykeham, who was a great architect (the round tower of Windsor Castle was one of his achievements) altered the roof which was originally built, Norman fashion, with a flat wooden roof, and put in the wonderful stone roof which can be seen today.

The perpendicular window in the west front is filled with beautiful glass put in without method or pattern and there is a sad reason for this. When Cromwell and his soldiers pillaged Winchester they broke the great window to pieces and destroyed many sacred emblems and aterward some person with remarkable patience gathered up all the broken glass and collected it and it was put into the window after the restoration. Cromwell stabled his horses in Winchester Cathedral. Only one thing was spared and that was the Chantry Chapel of William of Wykeham who died in 1404. The colonel of Cromwell's army in command of this part of the cathedral was an ex-student at Winchester College and was sworn to protect the tomb of the founder so William's tomb and effigy were unharmed. The face of the effigy is of alabaster and the statue of marble and it is the only thing in England or France which has never been damaged. Three little monks sit at the feet of the statue and while nothing is definitely known it is believed that they are portraits of real monsk of that period. There is a brass tablet put up to the memory of Jane Austen, who is regarded as one of the greatest of English novelists. It is placed just above her tomb. Another authoress, Charlotte M. Yonge has also a tablet in the cathedral.

The font is of black marble from near Tourmai in Belgium, and was brought to Winchester about 1170. There are fourteen of these fonts in England, one of which is in Lincoln Cathedral. The font is carved in a marvellous manner and shows the famous legend of St. Nichols (Santa Claus) giving three bags of gold to an importunate father for his three dowerless daughters.

The screen which divides the choir from the nave was shown from a picture taken on July 4, 1917, when, in honor of the belated entry of the United States into the war, flags of England and the States were hung over the screen, and some person pinned the two together. It is computed that 700,000 Americans passed through Winchested during the period in which they were participants in that great conflict; they regarded Winchester as the old capital of England and the cathedral as the cradle of the church.

The architecture was altered by William of Wykeham from the Norman to the perpendicular.

In the north transept there is a chapel called the Epiphany Chapel, which is kept especially for those who wish to pray or meditate undisturbed by the throngs of sightseers, who are almost constantly in the cathedral.

In one of the crypts there are two wonderful old pillars and arches which are believed to be Saxon and there is also a holy well which was at one time used in pagan rites as the first building on this site was a temple to Diana.

Underneath the great organ is the Chapel of Resurrection which faces north and has no light. The marvellous paintings here have become very tender and efforts are being made for their preservation.

Among the most interesting relics in this great national treasure house are the mortuary chests which hold the bones of early kings enclosed in leaden boxes. There are the bones of Egbert, the first overlord of England, Cnut, the Dane, and Emma, his wife, and many others.

The choir stalls date from 1296 and are sixty in number all differently carved and now black with age.

The tomb of William Rufus is in the middle of the choir. The reredos was built in 1500 and has many carved figures. In the centre is a carving of the crucifixion. The carved figures are modern and are in the main gifts. Queen Victoria gave the statue of King Edward the Confessor. There are also King Alfred, Cnut the Dane, Queen Victoria, and many others. There is a monument to Bishop Aylmer de Valance, halfbrother of Henry III, who was so disliked that he never came to Winchester and when he died in Paris he gave orders that while his body should be buried in Paris, his heart was to be buried at Winchester. This was regarded as a legend but in re-building the statue the heart was found in a leaden case. There are three hearts buried in Winchester Cathedral. There is the old rood screen but the rood or cross is gone and within its screen is the Lady Chapel built as a thankoffering when Prince Arthur, elder brother of Henry VIII was baptized in the Cathedral. The window of the chapel was filled with stained glass on the occasion of Queen Victoria's first jubilee and the reredos of the chapel came from Oberammergau.

There is the chair or foldstool given by the Pope to Queen Mary of England on the occasion of her marriage to Phillip of Spain.

Other monuments are St. George (erected as a memorial to the son of Canon Braithwaite, who lost his life in the Great War), St. Alban, St. Birinus and others, also erected as war memorials.

A window was erected to the memory of Isaac Walton, author of "The Complete Angler" by subscriptions from all over Europe, many being received from Norway.

Owing to the cracking of the foundations the cathedral had to be extensively repaired a few years ago. The work occupied seven years and cost £13,000. It was found the sub soil was peat and the great cathedral was actually resting on a peat bog. Excaavtions were made and a diver employed who could work under the water and he laid the foundation of cement on a solid gravel bed which lay below the bog and the walls were restored by grouting. The work was so thoroughly done that no sign of a crack has appeared since it was completed fourteen years ago. During that period of restoration a service was held for the workmen every Friday afternoon, in the winter in the small round crypt and in the summer out-of doors and every day in the Cathedral a special short collect was used in all the services asking, first, that God would protect the workmen from harm, and second, that people with money would help the work of restoration. In the seven years one hundred and seventy men were employed and, in spite of the great dangers of the undertaking no one was injured and when the books were made up on the completion of the work the cost was found to be £13,000 and the sum of £116,000 had been received, a direct proof of answered prayer.

On St. Swithin's Day (July 15th) 1912 a special service of Thanksgiving was held on the completion of the work of restoration and was attended by the King and Queen, and the Archbishop of Canterbury, who preached the sermon, and many other notable people.

Mr. Mackenzie spoke a few words, thanking Canon Braithwaite for his splendid lecture which had been both interesting and instructive.

St. John's Sunday Services.

Canon Braithwaite of Winchester Cathedral, England, was the special preacher in St. John's church on Sunday morning and took his text from the Gospel according to St. Matthew, 22nd Chapter, and 40th verse: "n these two commandments hang all the law and the prophets."

"Our love to God and our love to our neighbor are the principal things in our lives," said the preacher. "Do we, as individuals, love God as we should? We believe in Him or we would not be here in church but St. James says "faith without works is dead" and we can ask ourselves if we love Him as we should and do we serve Him as we ought to do. In great mutual love such as a husband and wife feel for each other there is the giving of one to the other in loving service. God's love is beyond all human conception but are we giving our measure of love and service to Him.

"Our to our neighbor is another thing, we are prone to look for faults in each other, fault finding and the spirit of criticism do not exist where there is love. We all have our faults and human weakness and how much more in keeping with God's commandment would it be to look for the good and ignore the other side.

"It is told that once a dead dog lay in the streets of Jerusalem and was commented on by the passers by. How ugly it was, how it smelt and the negligence of the authorities in allowing such a nuisance to remain in a public place. At last one passed by who said, 'Pearls are not whiter than his teeth.' The bystanders said that it must be Jesus Christ who said that as He was the only peron who could see good in a dead dog. The story may not be true but it is a beautiful thought that our Lord, who is our example in all things, should always see the good even in the most unsightly."

In the evening Canon Braithwaite took his text from the Gospel according to St. Matthew, 4th chapter and part of the 19th verse, "Follow Me."

"This", he said, "was one of the most important of the words of Our Lord during His ministry on earth. Let us look at a very few of the ways of Our Lord in which we should especially follow Him.

"First we have His prayer, Our Lord engaged frequently in prayer, not only the morning and evening prayers but at all times of the day. In that terrible hour in Gethsemme He passed the night in fervent prayer to His Father in heaven. Our prayers should be part of our lives.

Then we should follow Him in kindliness, Our Lord was always kind, to the young children, the aged, the poor or afflicted. He was kind to all. Also we should follow His love of God. He never got away from God and His divine love. All day and every day he walked with His Father.

"Then there was His victory over temptation which is another way we should follow. He kept even His thoughts free for what tempts us more than our thoughts which introduce to us the ideas of sin. Then we should inmitate His fearlessness. When He was going to Jerusalem for last time in His earthly ministry His disciples were afraid of what might happen but He who knew all set His face towards Jerusalem and refused to turn again.

"Let us follow Our Lord and Master in these things and other things will follow. He was our great pattern and we should live close to Him."

CAPITOL THEATRE

Last Time Tonight, 8 P.M.

MILTON SILLS and DORIS KENYON in

"THE UNGUARDED HOUR"

THURSDAY—FRIDAY—SATURDAY

As Many Laughs as in "Charley's Aunt" and "The Man on the Box" Rolled Into One

SYD CHAPLIN—

as a cub newspaper reporter,
as a bootleg queen,
as a society editor—
AND
as "OH! WHAT A NURSE!"

The Funniest Farce of the Year!
1,000 Spontaneous Laughs!

Fast, furious farce!—In a newspaper love department—aboard a rum ship—on the high seas that roll with huge waves of fun.

HELPFUL HINTS ON GOLFING STARS

BY SPECIAL ARRANGEMENT WITH GOLFERS MAGAZINE, CHICAGO

WALTER HAGEN—IMPORTANT SHOT.

Long driving is not everything, but accurate driving must be considered the most important of all shots.

A well-placed drive enables one to put his second shot on the green. This latter shot, too, must be considered ahead of the approach putt or the mashie-niblick pitch for real art or difficulty.

The pitch over a brook or a trap or a bunker of any sort should not be hard to accomplish. As a matter of fact it is by far the easiest if we only knew it. The hazard frightens the poor duffer, but it does not make the shot hard to accomplish. Any skilled payer can turn this trick 20 or 30 times in succession.

I am inclined to believe that a four-foot putt for a win or a half in a closely contested match will frighten more golfers than the pitch over the hazard. This latter shot calls for a strict compliance with the ancient axiom—keeping the head down. Most good players can remember to do it when there is danger ahead.

Once this shot is learned there should be no trouble in executing it perfectly. More than any other shot in golf, it requires concentration on the work in hand.

(Copyright, 1925.)

The NUT Cracker

By JOE WILLIAMS

If Charley Paddock was always as fast as he is now he must have been a great help to his mother as a kid going to the butcher shop.

At that the best thing to do with the kind of champagne that is available these days is to fill bath tubs with it.

Harry Wills will be remembered to the prize ring as a brown-toned genius who put synthetic martyrdom on a profitable financial basis.

If you are one of those granite tops who are always ready to fight at the drop of the hat you better start going bare-headed.

The bright lights are blamed for Mickey Walker's defeat. . . . Well, the lights certainly went out when Mr. Latzo socked him.

Golfers this year will not be permitted to carry professional caddies. . . . This means they must do their own cussing.

To the optimist a double-header is just an extra portion of joy, to the pessimist it's twice as much misery as he can stand.

It might help the other fighters if Mr. Dempsey were to put one of those flivver signs on his right hand, "If you can read this you are too darn close."

Mr. Sinclair Lewis defied his God, but we'd like to see him get fresh out there in the pitcher's box with Babe Ruth glowering back at him.

They're holding an international cattle exhibition in South America this month. . . . And that reminds us, whatever has become of Firpo?

I'm Lucky to have found the best 10¢ cigar

OVIDO Congress

SAVE THE BANDS

New contest to be announced soon.

Diamond Disputes Decided

By BILLY EVANS

What change has been made in the rule relative to a glove being hurled at a batted or thrown ball?

* * *

The glove, of course, must come into contact with the batted or thrown ball for the rule to be operative.

If such is the case, the runner or runners, as in the past, shall be entitled to three bases if a batted ball and two if a thrown ball.

Now for the change in the rule made last year; aside from the runner being entitled to the above he may advance further at his own risk.

I doubt if this is a good change. In a sense the rule makes the ball dead and yet makes it in play again after the runners have advanced to the bases to which they are entitled.

It strikes me that definitely making it two bases on a thrown ball and there on a batted ball was the better rule and a sufficient penalty for the offense.

FIRST ROUND FOR STRATTON TROPHY

The following is the draw for the first round for the Stratton Trophy which must be played on or before June 14th. This is medal play with handicaps and stymies are not played. Winners are to cross out loser's name or both players will be omitted on next draw. By paying the sum of $1 before starting players entering the tournament Saturday, June 5th, for the medal of the Royal Canadian Golf Association can play this round for the Stratton Trophy at the same time.

Killaly A. L. vs. Medd
Graham, Ken vs. Howson, Dr.
Scott L. vs. Green Dr.
Brown vs. Widdis
Cressman H. vs. Waddell
Green F. vs. Thompson Harry
Fraser vs. Southern
Bradburn F. vs. Macdonald Geo.
Shaver vs. Ackerman Chas.
Wearing vs. Donelly
Mowat A. vs. Sangster
Dickenson vs. Stevenson
McElderry vs. Wood Dr.
McDermid vs. Webber
Morrow Geo. vs. Bond
Dobbin vs. Dobie
Thompson W. J. vs. Eldridge
Ackerman vs. Mulholland
DeGraw vs. Abbott
Potvin vs. Cressman A. W.
Cameron Dr. vs. Hills
Buchanan vs. Holloway
Martin vs. Grant
Huycke vs. Walace
Reynolds A. J. vs. Marshall J.
Huycke Judge vs. Scott Dr.
De la Fosse vs. Strickland
Hall B. D. vs. Graham Chris.
Patterson vs. Stratton A. H.
Killaly Sr. vs. Trebilcock
Sutton vs. Bradburn H.
Thompson Chas. H. vs. Thompson W. H.
Chadwick vs. Borbidge
Munrow vs. Col. Walker
Matthews vs. Elliott
Reid vs. Roy
Jennings J. vs. Marshall D.
Crane vs. Morrow H.
Yelland vs. Logan
Hamilton vs. Monkman
Stratton J. vs. Thompson John

Please report errors or omissions to Rodney Grant, chairman of the Handicap committee.

KINGSTON PONIES HERE SATURDAY

Petes Must Win To Stay in Central Ontario Running.

The Kingston Ponies will be here on Saturday for a Central Ontario League fixture with the Petes and unless Manager Johnston's crew want to settle down into the cellar position they'll have to take a fall out of Joe Daley's men. The Ponies with Bubs Britton and Bruce Thompson added to last year's champs are playing great ball and the Petes will have to be on their toes all the way to earn a verdict over them. It is likely that Young, the Kingston right hander, may be sent in against the Petes as Lefty Cairns was due to work against Belleville this evening. The Peterboro gang expect to have their strongest line-up of the year out and realizing how much depends upon a victory they are determined to knock off the Kingston galaxy of stars. The game is called for 3 o'clock sharp.

BILLY EVANS Says

Cobb's Batting.

Ty Cobb may lack some of the speed that featured his play in 1915, when he stole 96 bases, but he still can hit.

His arm may be minus some of the power it once had, thereby enabling fast runners to take liberties at his expense, but he still can hit.

Ty Cobb may not be able to cover the wide expanse of territory he once did as the fleet center fielder of the Detroit Tygers, but he still can hit.

Cobb, after 20 years a big leaguer, is still as great a menace as ever at the bat, despite the fact that only a few months ago he underwent a rather delicate operation for a growth on one of his eyes.

The ability of Ty Cobb to hit all kinds of pitching, right-handed or left-handed, with unerring accuracy, will continue to be one of the wonders of baseball long after he has passed out of the game.

* * *

Showed Missouri.

Due to the eye operation that interfered with his spring training, Cobb wasn't physically fit when the season opened.

An early slump into which several of the good batters fell, caused Cobb to shift his lineup in an effort to break the jinx. One of his changes called for Ty Cobb to play centerfield.

In his first appearance he made a single, double and triple, if my memory serves, enabling the Tygers to win the ball game.

A few days later I umpired a ball game at St. Louis in which he made his 1926 debut in that city. It didn't take him long to convince the folks from Missouri that he was as dangerous as ever at the bat.

The first ball pitched to him suited his fancy and he proceeded to park it in the right field bleachers for his first home run of the season. He continued his batting spree throughout the St. Louis series.

* * *

Marvelous Hitter.

Cobb, according to the records, is 40 years of age. I broke into the American League at about the same time he did. As a matter of fact, Cobb is the only active player still in the American League, who was connected with the organization when I broke in as an umpire in 1906.

After 20 years of campaigning in the big show, Cobb's batting eye remains undimmed. He has developed other physical imperfections, the legs have slowed up, the arm has lost some of its power, but he still can hit the old apple.

Cobb, like all great hitters, picks the ball he wants to hit. He hasn't a weakness.

As I watched him in action at the bat during the past few weeks, I marvelled at the way he continues to look them over. He is rarely fooled, no matter what pitcher seeks to match wits with him.

Get the pitcher in the hole and then take advantage of it is a Cobb theory on batting, and he adheres religiously to it.

* * *

St. Louis Mascot.

St. Louis, by the way, appears to be more or less a mascot for Cobb as far as batting is concerned.

Last season, after being out of the game for some time, he decided to break into the lineup with the hope of getting the boys going. A short time later the club journeyed to St. Louis for a series of four games and he set a few batting records at the expense of the "Brownie" pitchers.

In the game of May 5 he made three home runs, only a matter of inches keeping him from getting four. The following day he added two more, making five home runs in two consecutive days, tying a record that had stood for 40 years.

Yes, sir! Ty Cobb can still hit. So say the American League pitchers in a chorus.

MILLIONAIRES WIN HITTING IN PINCHES

St. Andrew's Team Has More Hits, But Leaves Men Stranded.

CAMPBELLFORD, June 2. — The Millionaires just nosed out St. Andrews 14 to 13 in a softball association game, here last night.

St. Andrews outhit the Millionaires but failed in the pinches leaving 12 men stranded on the bases.

Although Weston was charged with an error he turned in a fine fielding game and hit a home run, a double and two singles and reached first on an error in five times at bat.

Millionaires, 14: Calver rf; Mitchell cf; Weston ss; Massie p; Dunk lf; Bonnycastle 1b; Osborne ss; Ferris 3b.

St. Andrew's, 13: Irwin p; Gerald Bailey 1b, Peeling 3b; Little ss; G. Bailey lf; Reynolds c; Beggs rf; Bland 2b; Watson cf.

Umpires: Rev. Daniel, plate; R. Blakley, bases.

Called in first of eighth on account of rain.

Score by innings:
Millionaires .. ..2023043—14 12 6
St. Andrew's .. ..0060412—13 16 6

BOWLING

AT K. OF C. ALLEYS.

On Monday afternoon of this week, at the Knights of Columbus' bowling alleys, Mrs. M. Sharpe's team took two games out of three from Mrs. Roach's team.

The scheduled games at the alleys in connection with the lady players are finished for the season. In the Matinee League, Mrs. J. Legros' team were winners, with 18 straight wins out of 18 played. Mrs. J. Crowley's team came second, with 14 wins and Mrs. M. Sharpe's team third, with 11 wins. Next in order were teams captained by Mrs. J. J. Doris, Mrs. Ed. Conroy, Mrs. J. Roach, Miss B. O'Brien and Mrs. C. E. Power.

In the Evening League games, in the first section, the Orioles (Miss Alma Fontaine, captain) who won the first schedule of this year, were winners once more, the Tulips (Miss Josephine Hunt, captain) second, and the Marigolds (Miss Norah Shevlin, captain) third. Next came the Regler Fellers, the Wrens, the Owls and the Bluebells.

In the second section, the Bluebirds (Miss Elizabeth Leahy, captain), were winners, with the Pansies (Mrs. M. Sharpe, captain), second, and the Sunflowers (Miss Helen Lynch, captain) third. Next in order were the Orchids, the Bees, the West Ends, the Larks and the Buttercups.

Some nice scores were made in the games played in the second schedule by the ladies. In the evening games, high score was made in the scheduled games, by Miss Frances Collins, of the Bluebirds' team, 278. Miss Alma Fontaine, of the Orioles, had a score of 263, and Miss O'Keefe, of the Bluebirds, 203. High three went to Mrs. Ted Crowe, of the Marigolds, 205, 155 and 247, a total of 607. Miss Josephine Hunt, of the Tulips and Miss Marita Collins, of the Orchids, each had the same total, 525, in three games, Miss Hunt rolling 193, 161 and 171, and Miss Collins 171, 181 and 173. Miss Jeanne Girard of the Marigolds' team rolled 510 in three games, 191, 168 and 151.

SANTAL MIDY

CATARRH of BLADDER

Pain Easily Relieved by Santal Midy

Refuse any imitation Look for the word "MIDY"

OLD MAN DEMPSEY TELLS SON'S STORY

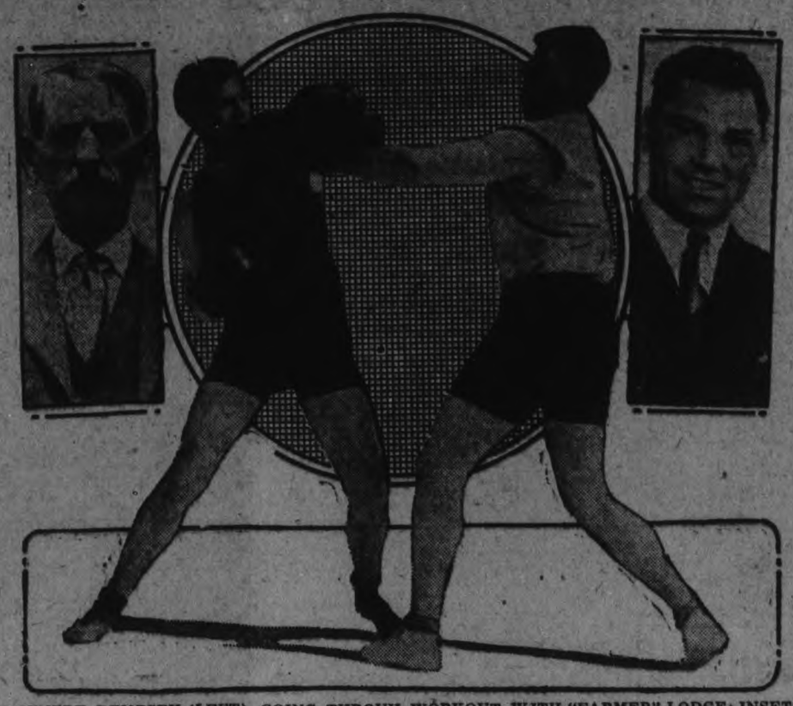

IN CENTRE, DEMPSEY (LEFT) GOING THROUH WORKOUT WITH "FARMER" LODGE; INSETS, HIRAM DEMPSEY, JACK'S DAD (LEFT), AND THE CHAMP HIMSELF.

By JOE WILLIAMS.

HENDERSONVILLE, N. C., June 1.—A tall, emaciated gentleman well along in the fifties, with greying hair and mustache, sat on a cane-bottom chair in a bare-walled living room up here in the mountains and tightened the strings on his old violin.

It was Hiram Dempsey, father of the heavyweight champion, and he was preparing to give his nightly recital of hill-billy airs, which have come to be just as much a part of the training camp routine as his brawny son's roadwork and sparring.

"Pop" Dempsey, as Jack always refers to him, fiddled through a composition of agonizing length that, to the inexpert ear, ran mainly to "awks" and "eeks."

"How'd you like that?" he asked, finishing with a triumphant smile.

"Fine," I lied bravely.

"I'm the only fiddler in the world that plays that piece. I wrote it myself and it's called 'Wild Goose.' Couldn't you hear the geese in it?"

"Jess Like Sullivan."

Assuring him that none who had ever been within a mile of the animals could possibly fail to distinguish the remarkable impersonation, I switched the conversation to the subject of fighting.

I learned that young William Harrison Dempsey, as the champion was christened, was virtually a "born fighter." At least "Pop" recalls that he weighed 14 pounds and looked "jess like John L. Sullivan," 'specially in the shoulders!

"Why you never saw John L. Sullivan, Pop," cut in the champion. "How can you say I looked like him?"

"Well, you looked like him anyhow," insisted the kindly old man, nodding his head in an autocratic way, which indicated there was nothing else to be said on that matter.

"Pop" says the first fight—the first good fight—he remembers Jack had was against a neighbor's boy, who was "bigger and older and everything than our kid."

The boy's name was John Daniels and the fight occurred in the Dempseys' home town, Manassa, Colo. The families of both contestants gathered around in a circle to witness the battle. For four or five minutes it was an even tussle.

"Bite him, John!" yelled the elder Daniels, who apparently had anticipated an easier triumph over the smaller Dempsey. John turned his head to look at his father and, as he did, young Dempsey clipped him on the chin and knocked him out.

Bet Against Son.

"Pop" then told how Jack drifted into the professional ring. The two of them were working with a steam shovel crew in Utah. They had been there for three days. On the fourth day Jack dropped his shovel and said to "Pop":

"We'll never get rich doing this. I'm going away and be a prizefighter."

A week passed and "Pop" read in the papers that Jack had been matched to battle "the Boston Bear Cat," a giant colored puncher who had been winning all his fights in the west by knockouts.

"Pop" was a sporting man and he was inclined to back his judgment in such matters with the tinkling coin of the realm—and he wasn't the kind to be influenced by sentiment.

His entire fortune at the moment amounted to something like $7.20. It was his conviction that "the Boston Bear Cat" was a pretty fair sort of a fighter. So when a fellow laborer expressed a contrary belief, "Pop" peeled off five one dollar bills and said, "Put up or shut up."

"You don't mean to say you bet against me in my first fight, Pop?" demanded the champion, who was listening to the narrative.

"Yes, I did, and shucks all fiddlesticks, I didn't eat all the next week."

MOSUL TREATY WILL BE SIGNED ON THURSDAY

All Disputes Between Britain, Turkey and Irak Are Settled

FRONTIERS ARRANGED.

Security Pact Is Drawn Up—Compromise on Oil Revenues.

CONSTANTINOPLE, June 2 (Canadian Press.)—Mosul oil agreement between Great Britain and Turkey will be signed on Thursday.

It is announced that all the questions in dispute have been settled, and that it only remains for a commission of Turkish and British officials to prepare the protocol for three cornered agreement. The security pact between Turkey and Irak has been drawn and their frontiers have been arranged. The last hour negotiations are concerned with Turkey's demands for a share in the output of what may prove the world's largest untapped petroleum field. According to authoritative sources, Turkey's demand was met by a compromise whereby Great Britain has consented to permit Irak to give ten per cent. of its revenue from the oil fields to Turkey. In return for this the Angora Government has agreed to recognize the validity of Turkish Petroleum company, which has obtained a concession from the Sultan's regime to develop the Hitherto unexploited Mosul field. This company is largely British owned.

CHEMISTS' PRESIDENT.

Toronto Professor Is Chosen President of Canadian Institute.

MONTREAL, June 2 (Canadian Press).—Prof. W. Lash-Miller, of the University of Toronto, was elected president of the Canadian Institute of Chemistry at the annual meeting yesterday.

The judge is condemned when the guilty is acquitted. —Samuel.

PUBLIC INVITED.

To Attend Halliday Memorial Lecture at Library To-morrow.

An invitation is extended to the general public by the local Medical Association to attend the lecture to be given tomorrow (Thursday) evening at 8:15, in the hall of the Public Library, in connection with the annual observance Halliday Memorial Night.

of The lecturer of the evening will be Dr. Norman Gwynn, of Toronto, a nephew of Sir William Osler, who will speak on the life and work of Dr. Osler. This subject should prove interesting to a great many people. There will be no charge for admission or collection.

PLAY REPEATED.

Baraca Class Repeats Its Performance of "Our Boys."

The Baraca Class of Murray street church repeated their successful three-act play, "Our Boys," to a fair-sized audience in the George street church Sunday school hall last evening, for Mrs. Stubbs' class of the Sunday school. Vocal numbers between acts were given by Mrs. Ford Turner, with accompaniment by Miss Muriel Bridge, and Miss Olive Howland, accompanied by Miss A. Batten. Instrumental selections were played by the orchestra of Murray street church.

NEW YORK N. G. WINS.

Rifle Team Defeats British Units at Bisley Match.

BISLEY, Eng., June 2 (Canadian Press).—New York National Guard Riflemen won the Vincent Shield yesterday, defeating Queen's Westminster and Civil Service Rifles by 1,700 to 1,601 points.

CONFIDENCE VOTED.

Briand Given 2 To 1 Vote By French Deputies To-day.

TORONTO, June 2 (Canadian Press).—The Chamber of Deputies voted confidence in the Briand Government yesterday, 313 to 147.

Premier Briand put the question of confidence squarely upon the issue of adjournment of the financial debate. He said that he would not submit to repeated attacks on the Government, because the situation was too grave.

He promised to give the Chamber an explanation of his financial policy at the end of June.

NOW PLAYING

Feature Picture Starts at 8:10 sharp.
Prices—Matinees:
Adults 25c; Children 15c
Evenings:
Main floor, 35c; Balcony
Main Floor - - 35c
Balcony - - - 45c
Children - - - 25c

THIS SEASON'S GREATEST SUCCESS

JOHN BARRYMORE in

"The Sea Beast"

with Dolores Costello and George O'Hara

SPECIAL HOLIDAY MATINEE THURSDAY

For the Children - Admission 10c

DELEGATE COMES HERE FRIDAY NIGHT

Men of Catholic Parishes of District Will Escort Him.

On Friday evening, the Apostolic Delegate for Canada and Newfoundland, His Excellency, the Most Reverend Pietro Di Maria, Archbishop of Iconium, arrives from Ottawa on the 8.10 C.N.R. train. He will be met by Catholic clergy of the city and district, also the Catholic men, who will form a procession to escort him to St. Peter's Cathedral. Leaving the station, the procession will march along Charlotte street to George street, up George street to Hunter street, thence to the cathedral.

The men of the cathedral parish will assemble on Charlotte street, and Aylmer street, south of Charlotte, with the head of the column at the White House on Charlotte street.

The men of the Sacred Heart parish will assemble on Aylmer street, immediately north of the C.P.R. tracks.

The men of the Immaculate Conception parish will assemble on King street, between George and Aylmer streets.

The police are co-operating with the organizers of the procession, and the public is asked to assist by remaining on the sidewalks. The various sections from outside the city will be located at points on the route, where they can fall into line with the least possible obstruction to the march.

The public gathered in Charlotte street before the arrival of the train is asked to keep off the car tracks in order that the street cars may continue to run as long as possible.

LAWN BOWLING

The following are the results of last night's games at the Lawn Bowling Club:

Mayneord 15; Donaldson 13.
Bacon 12; Allan 11.
Cairns 17; Seymour 9.
Elliott 21; Sedgwick 8.

The draw for tonight's games is as follows:

Skinner vs. Freeman.
Curvin vs. Wylie
Chenhall vs. Taylor.
Oke vs. Fox.

THEATRE

AT THE CAPITOL.

"OH! WHAT A NURSE!"

Warner Bros.' production of "Oh What a Nurse!" starring Syd Chaplin and directed by Charles "Chuck" Reisner, is an up-to-the-minute funfest fresh from the brain of Robert W. Sherwood, editor of "Life," and

SYD CHAPLIN

Bertram Bloch. The scenario is by Darryl Francis Zanuck, adaptor of "The Limited Mail," and author of "Hogan's Alley."

In "Oh! What a Nurse!" Chaplin outshines his recent success in "The Man on the Box' and securely substantiates himself as the greatest female impersonator that stage or screen has ever known.

Beginning as a young new reporter on a San Francisco daily, Jerry (Syd Chaplin) is assigned to fill the place of Dolly Whimple of the "Advice to the Lovelorn' column, during her vacation. This assignment involves him in a wealth of highly humorous and unusually unenviable situations, drags him through the back door into politics and high bootleg finance, and reveals him in feminine disguise to the girl, played by Patsy Ruth Miller, whom fate has exposed to his interest.

"Chuck" Reisner, who will be remembered as the director and "heavy" of "The Man on the Box" was assisted in injecting a unprecedented number of smiles, chuckles, laughs and snorts into "Oh! What a Nurse!" not only by Mr. Chaplin who is a most distinguished funmonger in his own right, but by Scott Darling and Bryan "Briny" Foy, two of Hollywood's foremost gagmen.

Scott Darling has established quite a reputation or his work as gagman at Universal, while Foy is the oldest of Eddie Foy's "Little Foys." Besides writing "Oh, Mr. Gallagher, Oh, Mr. Shean," he has in the last several years written, directed and served as gagman in the making of a number of successful two-reelers.

As locale, "Oh! What a Nurse!" has a typical newspaper office, a "Gold Coast" mansion, a fast speedboat, a rum-running schooner beyond the twelve-mile limit and a bay ferryboat. Frolicking among his scenery we find Mr. Chaplin in three roles as Jerry, Dolly Whimple and the Nurse, Patsy Ruth Miller as June Harrison, Gayne Whitman, Mathew Betz, Edith Yorke, Dave Torrance, Ed Kennedy, Eric Johnson Raymond Wells and Henry Barrowes.

The picture comes to the Capitol Theatre tomorrow for a run of three days.

AT THE REGENT

"MOBY DICK"—THE SEA BEAST.

What bright little student of American literature can tell off hand who Moby Dick was?

"Moby Dick" is a story of the New England sailors of 1840 who took their fast clippers throughout the world in the hunt for whales. And each whale in those days meant a fortune for the traders, for the whale supplied an endless number of necessities, but especially the oil that was needed for lamp lighting.

The adventures of these whalers reached epic proportions in Melville's telling of them. With simple accuracy he had portrayed the rugged heroism that had conquered the terrors of the sea, but his was a simplicity that mounted up to magnificence in its picture of the lives of brave men.

As Barrymore read, he saw himself acting the central character the tremendous character of Ahab Ceeley. He felt the compulsion to do his character on the screen, just as he had felt the compulsion to do "Hamlet" on the stage. And he promised himself that as soon as he returned to the screen "Moby Dick" would be his first picture.

But, "Moby Dick," which was the name given by Melville to a great white whale, whose presence filled the background of the novel, was discarded as a title when the picture went into production at the Warner Brothers studios in Hollywood. In its screen form, "Moby Dick" became "The Sea Beast," and, in "The Sea Beast," John Barrymore seems to have achieved everything that his imagination pictured; his finest performance in his greatest photoplay.

ORDER NOW

BEST ANTHRACITE

Hard Coal

STOVE AND NUT	$15.75
EGG COAL	$15.50
PEA COAL	$13.00
ALBERTA COAL	$14
COKE, Real Solvay	$13.00

HARD AND MIXED WOOD AT CURRENT PRICES

Cut and Split to Order

Peterboro Fuel and Transfer Co.

KELLY BROS.

Phone 270 & 362 - 134 Aylmer St.

PROGRESSIVES ARE TO HOLD PICNICS

Caucus Members Decide To Have Series of Picnics During Summer.

TORONTO, June 2. — June 7.—Canadian Press. —A programme of summer picnics, to be held throughout the province during the months of July and August, was decided upon at a caucus which the Legislative members and provincial executive of the Progressive party held yesterday afternoon at the Parliament buildings.

The picnics are to represent rural organization work on the part of the Progressive party upon an extensive scale, and will be addressed by the party leaders.

SMALL BOY KILLED.

Lloyd Cardow 5, Struck Down By Car on Guelph Street.

GUELPH, June 2. — (Canadian Press.)—Run down by a motor car driven by William E. Taylor, a local contractor, yesterday afternoon, Lloyd Cardow, five year old son of Mr. and Mrs. E. J. Cardow, suffered injuries to which he succumbed in the General Hospital.

Baseball Scores

TODAY'S GAMES

American

1st game—

Washington	5	9	1
New York	9	11	0

Bush and Severeid; Shocker and Collins.

1st game—

Philadelphia	4	9	2
Boston	5	11	1

Harriss and Cochrane; Wingfield and Bischoff.

National

1st game—

New York	5	13	2
Philadelphia	4	9	0

Greenfield and Florence; Ulrich and Henline.

LOCALS

DR. T. P. McCULLOUGH, Eye, Ear, Nose and Throat Specialist, 166 Brock St. 'Phone 36W. dtf.

WRIGHT'S BEAUTY PARLORS

Permanent Waving done at Wright's Beauty Parlors For information call 2115. 3d, 129, 1761

WOOD SPECIAL, CUT SHORT.

Dry oak hard. slabs, $5.00 half cord. Heavy mixed slabs, $3.75 half cord. DINSDALE'S 'phone 153. 26d-134-1514.

CHOIR PRACTICE.

The George street choir will practice to-night at 9.00 o'clock sharp. Every member please be present.

KING'S BIRTHDAY.

The G.W.V.A. wishes to remind the citizens that to-morrow will be the King's Birthday and that all flags should be out.

RADIOS.

Radio Service, Sets Built, Altered and Repaired. Ten years' experience. Tubes tested and reactivated. Complete line of tubes and batteries. Roy White, 444 Mark. Phone 1165M, 10d21 24 28 1 5 8 12 15 22 25-1892

DO YOU NEED AN ACCOUNTANT?

If you want your books audited or adjusted; if not satisfied with your book-keeping system; if you want your income tax return prepared for this or other years, or want some dispute adjusted.—H. K. Middleton. 'Phone 1353. Office, 202 Charlotte Street. dtf

ACCOUNTS

Audits conducted, books written up and balance sheets prepared on moderate terms. A. H. White, Accountant and Auditor, 444 Mark St. Phone 1165M. 4d—22, 26, 29, 2—2823

TO-NIGHT.

Piano pupils from Introductory to Junior grade will be heard in a recital at the Conservatory of Music Hall, Wednesday, June 2nd. They will be assisted by the following vocal pupils: Sopranos, Miss Josephine O'Keefe, Mrs. Wall and Miss K. Edgar, contralto, Miss F. Murray. Silver collection. 1d129 1795

MADAME WILDA

Gives particulars for business, love and marriage. Your past, present and indication of future events, as marked in your hand by Nature, clearly indicated. Gives information on all affairs. Scientific and reliable advice on business. Wilda has made Palmistry a life study, is noted for being one of the best exponents in Canada. Reading hours: 9.30 a.m., to 9 p.m. — 358 Aylmer street, corner Simcoe and Aylmer. 2d130-3076

WE WILL SERVE YOU COURTEOUSLY AND FAITHFULLY
BELLEGHEM'S FUNERAL SERVICE PHONE 85
AMBULANCE

Wedding Gifts for June Brides

Silver is the ideal gift for the bride. It is lasting, ornamental and useful. We are now showing a full line of beautiful gifts such as:

Tea Sets at $12.00 up.
Mantel Clock, $9.05
Candle Sticks, $3.75 up.
Bread Trays, without handle, $2.50 up.
Bread Trays, with handle, $3.00 up.
Pie Plates, $2.95 up.
Casseroles, $5.95 up.
Sugar and Creams, $2.50 up.
Marmalade Jar, $1.00 up.
Butter Dishes, $1.00 up.
Salts and Peppers, $1.00 pair and up.

Also 1847 Rogers, Community Plate and Tudor Plate in the very latest designs.

Ask to see our specials.

WARNE BROS.
349 GEORGE STREET
DIAMOND HALL
Phone 880.

SCHOOL TERM ENDS JUNE 25

Summer Vacation Date Set By School Board Last Night.

REPORTS RECEIVED.

Friday, June 25, will be a popular day with the pupils of the Peterborough public schools, the school board having decided last night to have the schools close on that date for the annual summer vacation. This decision was reached at the June meeting of the board.

The report of the supervision committee appointing six people, three ladies and three men, as supervisors for the public playgrounds for six weeks during the vacation was adopted.

The request of the local priory Knights Templars, for the use of the Collegiate Institute Assembly Hall for three days during August for meetings of the Sovereign Grand Priory of Canada, was granted. The users will be required to see that the hall is left in perfect conditions, and to pay for all janitor and other services.

Reports were submitted by the different officials of the board. The school attendance report was as follows:

	On Roll.	Average.	P.C.
Prince of Wales	610	581	94
King Edward	479	452	94
Central	478	451	94
Queen Mary	474	454	95
Queen Alexandra	399	385	96
King George	368	347	94
South Central	50	48	95
P.C.I.	557	532	96

ASKS IF SEXSMITH STOOD FOR TESTS

Dr. Edwards Requests History of Appointment To Government Post.

OTTAWA, June 2 (Canadian Press).—In the House of Commons yesterday afternoon, Hon. J. W. Edwards (Conservative, Frontenac-Addington) complained that he had not been furnished by the Government with information as to whether the appointment of E. J. Sexsmith, former Progressive member of Parliament, to a Government position, had been made on Mr. Sexsmith's "merits after competitive examination." If Mr. Sexsmith was not appointed after a competitive examination, Dr. Edwards asked to be informed on whose recommendation the appointment had been made.

Hon. Charles Stewart, Minister of the Interior, said that he would look into the question raised by Dr. Edwards without delay.

R.G.C. HORNETS WIN.

Ten Runs in Extra Innings Results in Defeat of Toughs.

The R. B. C. Hornets played the Toughs in an overtime battle at the Queen Mary school on Monday, May 31.

Before going into the battle the two teams were tied for leadership in the Peterboro Westend Baseball League, having won two and lost none.

The Toughs were in the lead up to the 6th innings by a score of 6-2. At this stage of the game the Hornets scored 6 runs and the Toughs 2, making it 8 all.

At the end of the seventh the score was 11 all. In the one time inning the visitors scored 10 runs The Toughs had gone to pieces. In their half the Toughs did not score.

The fielding on both teams was poor and the batting was only fair.

The Hornets won the game 21 to 11 and gained the leadership of the P.W.B.L. The teams were:

Hornets Mowry c; McCulloch p; Clarke 1b, M Clarke 2b; B McWilliams 3b; Patte ss; J McWilliams rf; Roseborough cf; Turner lf.

Toughs: Wright c; Doxie p, Jones 1b; R Clarke 2b; Armstrong 3b; Tuck ss; Dawson rf; W Wright cf; O McCulloch lf.

LINDSAY'S JAIL BECOMING FILLED

May Have To Be Enlarged To Accommodate Guests.

LINDSAY, June 2. — If Provincial Constable Storey keeps on making arrests and the magistrate keeps on adding to his convictions, the old gray county bastile will have to be enlarged to accommodate those given a term within its walls. To-day the jail is filled with prisoners, and things are becoming congested.

This morning Provincial Officer Storey introduced three residents of Kinmount to the County Cadi in the person of a C.N.R. section foreman, named Mintz, a man named Brown, and his son. Mintz was charged with the theft of a quantity of wire from the C.N.R., which was valued at $192. He received a sentence of three months in the county jail.

Brown, Junior, was given a ten day term, with a fine of $25, and his father was also called upon to pay a fine of $25 and make restitution in the sum of $128. They were both charged with receiving.

That certain bootleggers continue to take a chance in the county was revealed in the fate that overtook a resident of Victoria County, who was fined $81 for having liquor in his possession externally.

THIRD READING FOR CREDIT BILL

Conservatives Criticize Government Measure in Committee.

GOES TO SENATE.

OTTAWA, June 2 (Canadian Press) — The Government's rural credit bill received third reading in the House of Commons last night. The second reading was given without discussion, but in committee criticism was general. T. L. Church Conservative member for Northwest Toronto, characterized it as "pure class legislation." He believed that only the three Pairie provinces favor the bill. W. A. Boys, another Conservative member, informed the Hon. Charles Dunning, Minister of Railways, who was piloting the bill through the committee, that there was absolutely no chance of Ontario entering the scheme. Ontario was now lending money to farmers at five per cent so why should it adopt a scheme whereby the rate of interest would be six and a half.

While admitting that the scheme required careful administration, Mr. Dunning predicted valuable results in reducing the cost of long term agricultural credits, if it was adopted. The bill carried out the recommendations of the parliamentary committees which had investigated the whole question. Some concrete proposal must be made before the provinces could decide whether or not they wished to participate in the federal scheme.

Hon. Charles Dunning moved an amendment to provide that the total expenses of operation should not exceed one per cent of the total amount of the loans. Another amendment which reduces the rate of interest payable by borrowers on defaulted payments from eight to seven per cent, was moved by Mr. Dunning and carried. The bill was reported from committee, given the third reading and now goes to the Senate.

HOUSE TO RATIFY DEBT AGREEMENT

Vigorous Opposition to the French Debt Scheme Expected in Senate.

WASHINGTON, June 2 (Canadian Press).—The House is expected to ratify the $6,847,474,000 French debt funding agreement before adjournment tonight so that it may be hurried to the Senate, where a vigorous fight against ratification is in prospect. Ratification by both Houses before Congress adjourns is desired by administration officials as a means of aiding in the stablization of french fiscal affairs.

FLOWER SERVICE.

Omemee Sunday School Sends Flowers To Sick Children's Hospitals.

OMEMEE, June 2.—The annual flower service of Christ church Sunday school took place on Sunday evening. It was a most inspiring sight to see the entire school march in, led by the tiny tots, each scholar carrying spring flowers and followed by the gowned choir, all singing "Onward Christian Soldiers." Later in the service, the scholars marched forward and placed their flowers on two trays which were held by two young men of the Sunday school. These floral offerings were sent to the Sick Children's Hospital in Toronto, on Monday morning, where they will no doubt bring a ray of gladness to the tiny sufferers.

Much credit is due to the faithful and energetic superintendent, H. McQuade, who was loyally assisted by the teachers of the Sunday school

Rev. A. T. Weir addressed the children and was listened to most attentively while he spoke of "Christ growing in wisdom and stature in favour with God and man." During the service a solo was well rendered by Wilbert Clemett, an officer of the school.

LEADERS EXPEL D. LLOYD GEORGE

Lord Oxford and Colleagues Pass Sentence on Ex-Premier.

STILL HOUSE LEADER.

LONDON, June 2 (Canadian Press). —The Earl of Oxford and Asquith, with the majority of his colleagues, including Lord Grey, passed what is considered a sentence of excommunication against David Lloyd George from the Liberal Party in a new letter to Sir Godfrey Collins, chief Liberal whip, thus making the breach complete, so far as the leaders of the party are concerned. Lord Oxford's action leaves the position one of extraordinary complexity which apparently can be settled only by the rank and file of the party. Mr. Lloyd George is still chairman of the parliamentary party in the House of Commons, and may refuse to resign. Late last night at the request of his supporters, Mr. Lloyd George summoned a meeting of the parliamentary Liberal party for Thursday, at the House of Commons. The Liberal press is almost as much divided for and against Mr. Lloyd George, as are the leaders of the party. Lloyd George refused to discuss Lord Oxford's latest letter.

IN POLICE COURT

In the Police Court this morning, Magistrate O. A. Langley gave judgement in the case of Mrs. Caroline Henry, charged with being in possession of an illicit still.

His Worship stated that although both of the counsel in the case before him had presented able extemporaneous arguments, neither of them had referred to any authorities. He had himself looked up some decisions of the Court of Appeal which had a bearing on the case under consideration.

He also quoted the definition of possession as given by Stroud's Legal Dictionary which he held was opposite to the case before him. He had come to the conclusion that Mrs. Henry was not in possession of the still, but on account of her conduct in resisting the officers, no order for costs would be made.

OMEMEE SOCIETY.

Women's Auxiliary of Christ Church Hold Missionary Meeting.

OMEMEE, June 2.— A well-attended missionary meeting of the Women's Auxiliary of Christ church was held at the home of Mrs. F. Clemett on Thursday last. The main item of interest was the report of the annual meeting recently held in Toronto, which was given by Miss Curry. Progress was noted in every department and many pleasing incidents, notably, "The story of these forty years," which was given at the convention by four of the pioneer members who had attended the first annual meeting forty years ago.

Another feature of great interest was a reception given in honor of the returned and outgoing missionaries, the delegates and their hostesses in this way, being given an oppportunity to meet and converse with the missionaries. Following Miss Curry's report, refreshments were served by the hostesses, Mrs. Clemett and Mrs. Southworth, thus bringing to a close a profitable and enjoyable meeting.

GOLF NEWS

The Royal Canadian Golf Association green section tournament will be held on Saturday, June 5th.

Every male member of the club may compete and the fee will be $1.00 per player.

Rules Governing Play.

18 hole handicap, match play against par of the course, match play handicap allowance, 7-8 of regular club handicap. Any 18 hole score made on June 5th, properly certified, may be turned in for club tournament prize. Medal is to be donated by R.C.G.A.

It is desired that a large number enter as the proceeds go to maintain and develop the green section. The entrance fee is to be paid to professional or to any member of match and handicap committee before player starts round so his entry may be recorded.

IN MEMORIAM.

HATLEY. — In loving memory of our dear Lila, who passed away, June 2, 1925:

One year has passed, and none can tell,
The loss of one we loved so well,
But while she lies in peaceful sleep,
Her memory we will always keep.
This day bring forth sad memories
Of our loved one we laid to rest,
And those who think of her to-day
Are those who loved her best.

—Sadly missed by Father, Mother, Sisters and Brothers.

IN MEMORIAM.

In loving memory of Lila Hartley, who passed away on June 2, 1925.
In our home she is fondly remembered
Sweet memories cling to her name
Those who loved her in life sincerely
Still love her in death just the same.
—Inserted by her friend Grace.

Dr. T. W. H. YOUNG
Physician and Surgeon
Graduate of London, Edinburgh and Glasgow
Office Hours: 8-10; 2-4; 8-9.
305 Stewart St. - Phone 547

WEDDING BELLS.

HAYES—MOORE.

A very pretty wedding took place at eight o'clock this morning at St. Peter's Cathedral, when Irene Moore, of this city, was united in the holy bonds of matrimony to Cecil Francis Hayes, son of Mr. and Mrs. John Hayes, 219 Park street. The ceremony was performed by Rev. P. Costello. Miss Hurley played the Wedding March and Miss Annie Simons sang very sweetly during the Nuptial Mass.

The bride, who was given in marriage by Mr. T. Lane, wore a beautiful gown of French blue georgette, with diamante trimming, and a rope of pearls. Her large hat was of shell pink mohair, the wide tulle brim bound with silver, the long floating tulle scarf caught with a pink velvet rose. She wore silver shoes and stockings and carried a shower bouquet of butterfly roses and lily of the valley.

The bridesmaid, Miss Marion Hayes, sister of the bridegroom, wore a lovely frock of coral georgette, the draperies and sleeves trimmed with wide insets of Venetian lace. Her hat was of coral georgette with tulle scarf. She wore black shoes and stockings and carried a bouquet of prenifer roses.

Mr. Carl V. Hayes, brother of the bridegroom, acted as best man.

After the ceremony, a dainty wedding breakfast was served to the immediate relatives and friends, at the home of Mr. and Mrs. J. E. Hayes, 219 Park street. Mr. and Mrs. Cecil Hayes left later by motor for a honeymoon trip, after which they will reside at 211 Reid street. The bride travelled in an ensemble suit of black satin, with hat to match.

OBITUARY.

CHESTER DANIEL MASSEY.

TORONTO, June 2.— (Canadian Press.)— The death occurred early this morning of Chester Daniel Massey, honorary president of the Massey Harris Company, and one of Canada's outstanding philanthropists, in his 76th year. Bronchial pneumonia was the cause of death.

Mr. Massey, who was twice married, leaves two sons, the Hon. Vincent Massey and Raymond Hart Massey, by his first wife, Anna Dobbins Vincent, of Erie, Pa. His second wife, who died in 1921, was Margaret Phelph, of Gloverville, N. Y. In religion Mr. Massey was a Methodist.

He was the second son of the late Hart A. Massey and grandson of Daniel Massey, who founded in Newcastle in 1847, the business of making agricultural implements, now known as the Massey-Harris Company, Ltd. He was born in Haldimand township, Northumberland county, on June 17, 1850. The family originally came from Vermont about the year 1800.

JOSEPH MacPHERSON

The funeral of the late Joseph MacPherson took place this morning at nine o'clock in St. Peter's Cathedral, where the funeral mass was said by Rev. J. Finn, in the presence of a large number of the relatives and friends of the deceased young man, thence to St. Peter's Cemetery, where services were in charge of Rev. P. Costello and Rev. V. Corkery.

Pall-bearers were school friends of the late Joseph MacPherson,—Keith Carroll, Fergus Sheehy, L. LeBarr Junior, Fred Johnson, V. Rutherford, and J. Milloy Junior.

MISS BRIDGET CORRIGAN.

The funeral of the late Miss Bridget Corrigan, who died at the House of Providence on Saturday ,took place this morning in Cobourg, where the deceased had lived before coming to Peterboro.

She was predeceased by her only sister, Miss Susan Corrigan, who died shortly after their coming to the House of Providence five years ago.

THOMAS F. CROWLEY.

The death occurred on Tuesday evening of Thomas F. Crowley, of 503 Bolivar street, after a short illness. He is survived by his sorrowing wife, four daughters, Mrs L. F. Duffy and Miss Carmileta of this city, Miss Zeta of Toronto and Mrs. M. Herlihey, of Downeyville, three sons, Aubrey and Vincent of this city, and Harold of Campbellford. Also four sisters, Miss Agnes of Downeyville, Mrs. J. L. Perdue, of Detroit, Mrs. D. J. Winn of Toronto and Mrs. D. Haskins, of Rochester, and three brothers, William and David of Lindsay and Francis of Detroit.

The funeral will be held from his late residence on Friday morning at 9.00 o'clock to St. Peter's cathedral and thence to St. Luke's cemetery, Downeyville.

MOTORISTS

Keep a check on the time while touring with one of our Automobile Clocks.

A dependable and fully guaranteed time piece, for—

$3.50

C. S. McCLELLAND & SON
"The Little Store Around the Corner"
391 WATER STREET

FOUR CHILDREN BURNED IN HOME

House on Ranch Burns To Ground While Mother Absent.

TWO ESCAPE.

CRANBROOK, B. C., June 2. — Canadian Press. — Four small children were burned to death last night when the ranch home of the Woods family, five miles south west of York, was destroyed by fire. The meagre details received here are that the mother left her six children alone for a short time while she visited a neighbor. Returning she found the dwelling in flames from which but two of the children were able to make their escape. The father is said to be a patient in a hospital at Nelson where he recently had both legs amputated. Sergt. Greenwood, of the Provincial police, is en route from here to the scene of the tragedy to investigate.

AROUND THE CITY.

The fire department received one call this morning to a chimney fire at the corner of Concession and Hazlett Streets.

A meeting of the committee in charge of the Dog Show is called for this evening at eight o'clock, in the Board room of the Chamber of Commerce.

The bank clearings for the week were $669,524.

There will be a practice of the Bankers baseball team at the exhibition grounds to-night at 6.30 sharp. All players are requested to attend.

BIRTH.

WHITEHEAD. — To Mr. and Mrs Walter Whitehead, on May 18, in St. Joseph's Hospital, a daughter, Mary Anetta.

30th, 1926, at Nicholls Hospital, to Mr. and Mrs. James Heffernan, a daughter.

Be Free From Bed Bugs
PARKE'S BUGBANE
Rids out the pests and keeps the house clean.
In Cans, 25c
BOND'S DRUG STORE
Corner George and Hunter Street.

Half-Holiday Specials

SPECIAL PAINT, Quart..... 79c
In following Colors: White, Cream, Buff, Dark Slate, Light Gray and Apple Green

Turpentine, Paint Oil, Paint Brushes, Shellac, Muresco, All Colors, Alabastine, Whitening, Plaster Paris, etc.

Christie's Sodas, 2 pkgs.....25c
Creamery Butter, lb.....35c
Fresh Meats in All 3 Stores
Can. Tomatoes, 2 for.....25c
Potatoes, 15lb. peck.....65c
Cabbage, Fresh Pineapples, Bananas
All Bargains Cash. Free Delivery

Mendell Braund
Albert, Chamberlain and Lock Sts.
Phones 348 and 2129

All Our Stores Close at 1 o'clock on Thursday during June, July and August.

W. GORDON HALL
Electrical Contractor
Wiring and Repair Work.
Vacuum to rent - Phone 1403w

AN IDEAL BOAT

For prices and other information phone or write—
HODGSON BROS.
Dalhousie & Bethune Sts.
Peterborough
Phones - 703-2206w

Its the Chicks You RAISE That Bring The Profit

Blatchford's Chick Mash

Will raise every livable chick.
It supplies just the right nourishment to build up every part of the chick's body.
Promotes steady growth, early maturity, even feathering and rugged health.
Absolutely safe—most economical.
For grain feed use.
BLATCHFORD'S "BAR-NUN" CHICK SCRATCH
LOCAL CAR LOAD DISTRIBUTOR

FRANK H. DAWSON
FLOUR - FEED - GRAIN - SEED
WHOLESALE AND RETAIL
TELEPHONE 55 380 WATER ST.

FATALLY BURNED.

Whiskey Still Explodes Which Man Was Lighting.

TORONTO, June 2, Canadian Press. — Philip Rubinoff, aged 41, was probably fatally burned yesterday afternoon, when, according to the police, the whiskey still he was lighting, exploded.

THE JEAN RIDDICK YARN SHOP
shows an unusually large stock of Yarns, Hosiery, Underwear, Etc. Come and see us and save money. WE SELL FOR LESS!

STORES CLOSED THURSDAY AFTERNOON

Thurs. Morning Super Specials

3 Pkgs. Lux.....25c
5 Rolls Toilet Paper.....17c
2 Pkg. Benson's Cornstarch 23c
5 lbs. Pure Clover Honey....63c
4 Cans Peas, Corn or Tomatoes..... 49c
Purity Rolled Oats, pkg.....20c

Boyle's CASH & CARRY GROCERY.
60 Hunter St. E. - 168 Charlotte

NOTICE

During June, July and August our stores will close every Thursday afternoon.

G. J. JOPLING & SONS, LTD.
340 GEORGE ST.
461 GEORGE ST.

THE Raybestos WAY IS THE SAFE WAY
GILLESPIE GARAGE

PHONE 480 DAY OR NIGHT
HERB STINSON
LIVERY
121 Stewart St. — New Sedans

CHIROPRACTOR
M. C. GOODWIN
CD. Ph. C.
Palmer Graduate
105 Hunter Building.
Lady Attendant Phone 421
Hours 10-12 a.m., 2-4 and 7-8 p.m.
Office closed Tuesday evening, also Thursday afternoon and evening.

DANCE
AT
Rye's Pavilion
Tuesdays & Fridays

COMING!
Sukloff's Big Fire Sale
Watch for Announcement

MARCELLING
Phone 2074w
MRS. E. M. BARRIE

Commencing Thursday, June 3rd
Canadian Packing Co.'s
THREE RETAIL STORES
CLOSE THURSDAY AFTERNOONS
During June, July and August

SANITARY ICE SUPPLY.
ICE
PHONE 147.
TICKETS or CONTRACT.
If we know you want Ice DON'T WORRY—our driver will be there.

SYD CHAPLIN i
"Oh! What a Nurse!"
At the CAPITOL TO-DAY

The Evening Examiner

PROBABILITIES.
Fresh northwest winds, fair and very cool; possibility of light frost to-night. Friday, light winds, fair and a little warmer.

VOL. LVII., No. 129 PETERBOROUGH, THURSDAY, JUNE 3, 1926 PRICE THREE CENTS

Central Ontario BASEBALL
KINGSTON vs. PETERBORO, Saturday, June 5th
James Stevenson (Riverside) Park
Game Called at Three o'clock sharp
ADMISSION 47c. Amusement Tax 3c. Main Stand: Gentlemen 15c, Ladies Free. River Stand Free.

Immigration Act Raises Storm In House

Sutherland Starts Uproar On House Of Commons Floor By A Challenge To Speaker

Says He Is Not Surprised at Ruling — Then Says He Is Surprised—and Finally Withdraws Contentious Word —Discussing Immigration.

PROGRESSIVE LEADER DECLARES SCENE WORST IN TWENTY-FIVE YEARS

Sutherland Says Amendments To Criminal Code Were Part of the Bargain Between Government and Labor Members—Premier Asserts Statement Is Untrue.

OTTAWA, Ont., June 3 (Canadian Press)—With appeals to the chair, shouts of order and protests from both sides, there was an uproar in the House yesterday afternoon. Robert Forke, Progressive leader, said later that he had not seen anything like it in twenty-five years of a municipal council.

Premier King had declared untrue a statement made by Donald Sutherland, Conservative of South Oxford, that legislation before the House was the result of a bargain between Liberals and Labor members. Conservatives demanded that the word "untrue" be withdrawn but Chairman Duff held that, under the circumstances, use of the word was not unparliamentary. On appeal, the ruling of the chair was sustained.

Mr. Sutherland first said he was not "surprised" at the ruling of the chair. There were loud Liberal objections. Chairman Duff ruled that the word be withdrawn. Mr. Sutherland then said he was surprised. Again the chairman ruled that the word must be withdrawn and again the house was in turmoil.

In the end, Mr. Sutherland withdrew the "surprised." The chairman accepted the withdrawal and calm returned.

The House was in committee at the time discussing amendments to the Immigration Act. At dinner recess, the amendments were still in committee.

Amendments Considered

These amendments make deportation for offenses under section 41 of the immigration act dependent upon a conviction under the criminal code rather than upon a hearing before a board of inquiry. They also provide for removal of discrimination against the British born as it stands in the existing bill, by recognizing his Canadian citizenship as in the case of the alien born who has been naturalized in Canada.

The section repealed is section 41 of the Immigration Act and the substituted clause reads as follows: "Whenever any person other than a Canadian citizen has been convicted of any criminal offense as defined in part 2 of the Criminal Code, it shall be the duty of any officer becoming cognizant thereof and of the clerk, secretary or other official of any municipality in Canada wherein any such person may be, to forthwith send a written complaint to the minister, giving full particulars."

Squall Commences

Donald Sutherland (Conservative-South Oxford) said the legislation before the house and the amendments to the criminal Code were part of a "bargain" between the government and Labor members.

Premier King asserted that this statement was untrue. Hon. Dr. Manion objected to the word "untrue."

Premier King said that he was referring to the statement only and was casting no reflection whatever on Mr. Sutherland. There had been no bargain between the Labor members and the government with respect to any legislation. If any person, Premier King continued, made that statement after his denial he would be consciously making a statement which was untrue.

Chairman Duff ruled that, in the circumstances, the statement of the prime minister was not out of order.

Rt. Hon. Arthur Meighen said that the very opposite view had been held against the members of the Conservative party. To this, chairman Duff replied that he was responsible only for his own rulings.

Mr. Meighen said that for the purpose of uniformity of rulings, he would appeal from the decision of the chair.

Speaker Lemieux was proceeding to call the ayes and nays when Mr. Meighen said that under Parliamentary procedure it was the duty of the speaker to decide the issue and

(Turn to Page 7, Please)

THINK IT OVER.

Canada's fur-raising industry increased from 1,179 farms, in 1923, to 1,466 farms in 1924, and their value from $8,284,384 to $10,813,833.

HONORED.

DR. F. C. NEAL.

At a meeting of the Medical Alumni of Toronto University, held in London in conjunction with the Medical Convention there, Dr. F. C. Neal was elected president of the association (Alumni).

PRESBYTERIAN CHURCH REVIVAL TOLD IN MODERATORIAL SERMON

Rev. Dr. Scott Says Presbyterianism is Founded on a Rock.

WARNING NOTE.

Doubt Cast Upon Bible Is Peril of Church To-day.

MONTREAL, June 3 (Canadian Press).—"In our Church not many months ago, congregations were breaking up, her people in thousands homeless and wandering. To-day our Church, from ocean to ocean, has a progress and prospect, a life and interest and purpose, unequalled before in all her history," declared Rev. Dr. Ephraim Scott in the course of his Moderatorial sermon at the opening of the Presbyterian General Assembly in Knox-Crescent Church here last night.

Dr. Scott likened the history of the Church to the story of the Creation, asserting that the cause of the change from chaos to cosmos was the same. In both cases that cause was God. "And the more we look and wonder at the change in our Church from the chaos of yesterday to the glory and gladness of to-day, the more are we compelled to exclaim, 'This is the Lord's doing and it is marvellous in our eyes.' No human motive or power could have so moved the people of our Church from ocean to ocean, to rise up with one heart and mind, and to stand for truth and freedom as their forefathers have often done, and to-night this Assembly can sing with new understanding and meaning, 'Praise God from Whom all blessings flow'."

The Moderator sounded a warning note with regard to the future. Dr. Scott said that again the Eden story had its lessons and its warnings. That ordered life and beauty, that "all very good" had not continued. The enemy of that good was there. He exhorted parents, and ministers especially, to do their duty to protect the Church, as the responsibility rested chiefly upon them, since their opportunities were greatest. "Parents are the keepers of the Church of to-morrow. If in the home there is the family altar, a place in the home for God, where the young from earliest years are trained to worship Him in fellowship with Him, to hear Him speak His word, and to speak to Him in prayer; if there be home teaching of the truths of God's word, then will the future of the Church be assured. If the young grow up without the training then the young will suffer," he said.

"One of the perils in the world-wide Church to-day, is the doubt cast upon the word of God," Dr. Scott declared. "Of making books about that Word there is no end. Most of these books are written by men who are largely shut off in the seclusion of their studies, from the world's sin and sorrow. They do not come into close grips with human hearts in the temptations and the trials of life, and their ideal of religion becomes theoretical rather than practical; more of reason, less of faith. They dissect the Word of God rather than feed upon it; and ministers, from student days onward, studying these books, are liable to be led unconsciously along similar lines, and sometimes (pray God that it might not be in our

(Turn to Page 7, Please)

Thirty Buildings Lost When Fire Sweeps Town

QUEBEC, June 3. Canadian Press. — The town of Riviere du Loup, about 120 miles from this city, was swept by fire yesterday afternoon and between thirty and forty commercial establishments and dwellings were destroyed. The loss will be over $500,000.

RANSOM SOUGHT FOR EVANGELIST

Blind Lawyer Says His Life Has Been Threatened By Captors.

TELLS POLICE.

LOS ANGELES, Calif., June 3.—Canadian Press. — The story of a blind lawyer that Aime Semple McPherson, Woodstock, Ontario, evangelist, who disappeared while swimming at Ocean Park, on May 18, is being held captive by two men who seek a ransom of $25,000, to-day occupied the attention of the police. According to Attorney R. A. McKinley of Long Beach, men have threatened not only to kill Mrs. McPherson, but to do away with him as well, if the ransom is not paid.

Fearing for his life McKinley has told the police that he cannot assist them in trapping the alleged kidnappers.

Earl Caddock, long prominent as a professional wrestler and at one time the holder of the heavyweight championship, has definitely retired from the mat game.

FISH FOR TO-MORROW.
FRESH PICKEREL, LAKE TROUT AND WHITE FISH. ORDER THIS EVENING. ASTA BROS., 203 CHARLOTTE. PHONE 953. 1d129 1801

Dragging Slip For Body Of Missing Kingston Lad

KINGSTON, Ont., June 3.—(Special,)— Missing from his home since yesterday afternoon, George Tibbett, aged 10, a son of William Tibbett, Ontario street, is believed to have been drowned in the slip at the foot of Queen street, where he was noticed picking up kindling wood. The slip is being dragged for the body.

BRITISH JUDGE OF NATIVE COURT GIVES UP OFFICE

As Protest Against Acquittal of Egyptians Charged With Murder.

POLITICAL CRIMES.

Show of Force By British Mediterranean Fleet Expected.

CAIRO, June 3.—(United Press.)—The resignation of Judge Kershaw, British President of the Native Court, has emphasized the tenseness of a situation which many believe may develop into a serious Anglo-Egyptian crisis.

He resgned yesterday as the result of the acquittal a few days ago of several natives accused of political assassinations. Judge Kershaw declared that the acquittals represented a grave miscarriage of justice. As a result of his resignation Great Britain has sent a note to Egypt reserving full liberty of action in the fuutre in the protection of foreigners in Egypt.

BRITAIN TO SHOW FORCE.

LONDON, June 2.—(United Press.)—The Daily Mail's political writer declared it is likely that Great Britain will parade her military strength on Egypt as a result of threats of a serious situation in that country.

It was asserted that England is directing warships of the Mediterranean fleet to take up position off Port Said, with a view to safeguarding her interests.

(Turn to Page 2, Please)

THE WEATHER.

After the cold rain of yesterday (which amounted to .11 of an inch) the weather turned quite chilly, the temperature going down to 36 degrees last night. This is uncomfortably close to the frost line, and it is probable that only the stiff breeze that blew saved the situation. "June frosts" are not a common occurrence in this section now, but in early days they were of too frequent a character. Mrs. Moodie in her "Roughing it in the Bush," the scenes of which are laid largely in Douro township, tells of the havoc done and hopes blasted by frosts in June. Since the country has been cleared, however, "June frosts" as well as "fever and ague," have become a thing largely of the past. While it is not likely any damage may have been done locally last night other sections may not have escaped so well, for in this Midland district there are more varieties of climate to the square mile than almost any other section in Ontario. — W. P.

NICHOLLS HOSPITAL GRADUATION.

THE GRADUATION EXERCISES OF THE NICHOLLS HOSPITAL TRAINING SCHOOL FOR NURSES WILL BE HELD IN THE MURRAY STREET BAPTIST CHURCH ON MONDAY EVENING NEXT, JUNE 7TH, AT 8 O'CLOCK. AN INTERESTING PROGRAMME HAS BEEN PROVIDED AND THE CITIZENS ARE CORDIALLY INVITED TO ATTEND.

5d-133-1784

Don't Forget
'The Cheery Chums'
Dance To-night
AT RYE'S
PAVILION

WINNIPEG STRIKE IS BROUGHT UP DURING DEBATE

Peter Heenan Says Minister of Labor Didn't Use Sense.

MEIGHEN ANSWERS.

Nicholson Says Purpose of Strike Was To Destroy Organized Labor.

OTTAWA, June 3 (Canadian Press).—Echoes of the Winnipeg strike of 1919 again rang through the House last night. Peter Heenan, Liberal of Kenora-Rainy River, brought it up on a motion to go into supply. Mr. Heenan declared that had Senator Robertson, at the time Minister of Labor, used a little "horse sense," the strike would have been settled without any bloodshed. Rt. Hon. Arthur Meighen, Conservative leader who went with Senator Robertson to Winnipeg during the strike), came sharply to the Senator's defence. Mr. Meighen declared hat no troops had been sent to Winnipeg during the strike, and none had been used. A. A. Heaps (Labor, North Winnipeg) spoke of the strike as an ordinary manifestation of workers against working conditions. G. B. Nicholson, Conservative member for East Algoma, said that one of the purposes behind the Winnipeg strike was the destruction of organized labor in Canada. The debate was continued until a late hour, when a motion to go into supply carried.

LONG MAY HE REIGN.

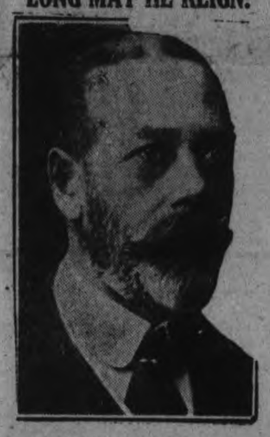

KING GEORGE V
Who To-day Celebrates His 61st Birthday.

COTTON WORTH MILLION ENTERS WITHOUT DUTY

Through Rock Island and Neighboring Towns in Quebec.

PRISON GOODS.

Goods Worth $200,000 Received at Derby Line, Vermont.

OTTAWA, Ont., June 3 (Canadian Press)—Cotton goods representing the duty paid value of over a million dollars appear to have been smuggled into Canada from the United States without payment of duty in the last three years through Rock Island, Quebec. This is the statement made in a report to the Customs probe by Clarkson, Gordon and Dilworth, the committee's auditors, who have examined the freight and express records of railway lines entering Rock Island and other customs ports in the immediate neighborhood.

The auditors also discovered that in three years and three months prison made goods of a cost value of about $200,000 were shipped to Derby line, Vermont, and Newport, Vt., on the Canadian border. The companies receiving these goods did not distribute them in the United States and inference is that they found their way into Canada.

Sloth makes all things difficult; industry, easy.—Franklin.

Mercy but murders, pardoing those that kill. — Shakespeare.

Papal Legate Leaves Rome To Attend Chicago Congress

ROME, June 3. — (United Press.)— John, Cardinal Bonzano, who will represent Pope Pius this month at the Eucharistic Congress in Chicago, left for Paris to-day en route to the United States. More than two hundred prelates and other friends gathered on the station platform to bid the Cardinal farewell. The entire Vatican delegation travelled with the Cardinal.

AGED MAN DIES IN FIRE WHICH BURNS HIS HOME

Entire Village of Chatsworth Is Threatened By Bad Blaze.

DURING WIND STORM.

Several Buildings Burned To Ground—Rescue of Old Man Tried.

OWEN SOUND, June 3 (Canadian Press).—David Callender, between 75 and 80 years of age, was burned to death in the fire which, at one time last night, threatened to wipe out the village of Chatsworth, nine miles south of here. The blaze broke out in Callender's house about 10.30 and was beyond control before it was discovered. The rescue of the aged man, who is proprietor of a gasoline station, was impossible. There was a strong west wind and the flames quickly spread to the blacksmith shop of Robert Kerr and the garage of Curtis and Walker, both of which were totally destroyed. The loss totals several thousand dollars and there is no insurance. A section of the fire apparatus from Owen Sound went out to assist in fighting the fire. Callender had been living in Chatsworth for fifty years. His wife is living in Toronto. He had planned to leave Chatsworth to live in Scotland this summer.

BATTALION CLUB FAVORS TRAINING

Local Members of 21st Battalion Send Resolution To Minister.

NOT MILITARISTS.

Criticism of the action of the Bay of Quinte Conference of the United Church in protesting against the continuance of military and cadet training was expressed at a meeting in the Armouries last night of the members of the 21st Battalion Club. The following motion moved by Comrade R. Muir and seconded by Comrade W. Lyburn was carried unanimously and sent by telegram to the Minister of National Defence. "That we of the 21st Battalion Club of Peterborough in general meeting assembled do hereby strongly disapprove of the resolution of the United Church passed at the Bay of Quinte Conference against cadet and military training and we hereby plead strongly that you do make adequate provision in the military estimates for militia training."

The members of the Club in the course of the discussion emphasized the fact that as former soldiers they were not desirous of propagating a spirit of militarism, but insisted that it was the duty of all peace-loving men to ensure the means of adequate defence of the nation. While the services of the Rev. Captain Lambert of the Bay of Quinte Conference were recognized and appreciated, the view was expressed by some of the members in subsequent conversation, that as a Chaplain, the Rev. Mr. Lambert not competent to speak on behalf of the men who occupied the front line trenches.

Two other telegrams were also despatched from the meeting; one to Comrade D. J. Lawrie representing the Unattached Veterans, and the other to Comrade G. G. Winterbottom representing the G.W.V.A at the conventions in London, stressing the fact that the Club stood four-square for unity of ex-soldiers' organization.

No man has ever learned anything rightly, until he knows every day is Doomsday.—Emerson.

He that can work is a born king of something.—Carlyle.

PROVOST OF TRINITY COLLEGE ELECTED BISHOP OF ONTARIO; TWO BALLOTS ARE REQUIRED

NEW BISHOP.

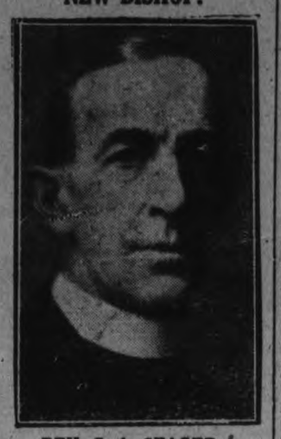

REV. C. A. SEAGER
Elected Bishop of Ontario to succeed Rt. Rev. E. J. Bidwell.

Rev. Dr. C. A. Seager Will Accept Important Anglican Charge.

MADE UNANIMOUS.

Bishop Williams, of Huron, Presided at Session of Synod.

KINGSTON, Ont., June 3 (Canadian Press)—Rev. Dr. C. A. Seager, Provost of Trinity College, Toronto, was elected Bishop of Ontario in succession to Right Rev. Dr. E. J. Bidwell, resigned, at a special meeting yesterday afternoon of the Synod. Two ballots were required and Dr. Seager had a good lead on both. On the second ballot he secured forty-two clerical votes and twenty-seven lay votes. There were sixty-one clergy voting, making thirty-one votes necessary for a majority, while there were forty-nine lay votes, twenty-five being required for a majority.

The vote on the second clerical ballot was as follows: Dr. Seager, forty-two; Archdeacon Beamish, Belleville, six; Dean Lloyd, Halifax, five; Dean Carlisle, Montreal, four; Canon Fitzgerald, Kingston, two; Bishop Bidwell, Kingston, one; Rev. Dr. S. Boyle, Cobourg, one.

The lay vote on the second ballot was as follows: Dr. Seager, twenty-seven; Dean Carlisle, eight; Dean Lloyd, six; Canon Fitzgerald, three; Archdeacon Beamish, two; and Rev. J. H. H. Coleman, Napanee, one.

On the first clerical ballot, Dr. Seager led with twenty-two votes; Dean Carlisle and Archdeacon Beamish had nine each; Dean Lloyd, five; Canon Fitzgerald, four; Rev. J. H. H. Coleman and Bishop Bidwell, three each; Rev. Dr. S. Boyle, two, and Rev. Dr. Blagrave, Peterboro, Rev. Dr. Cosgrave, Toronto, Rev. A. F. C. Whalley, Brockville, and Bishop Doull, Kootenay, B.C., one each.

The first lay ballot resulted as follows: Dr. Seager, seventeen; Dean Lloyd, seven; Canon Fitzgerald, six; Dean Carlisle, five; Archdeacon Beamish, four; Rev. J. H. H. Coleman, three, and Rural Dean Dumbrille, Kemptville, Dean Quantain, Victoria, Bishop Doull, Bishop Bidwell and Rev. D. Creegan, Tyendinaga, one each. There were two spoilt ballots in this vote.

Bishop Williams of Huron presided and it was well on to four o'clock before the vising of certificates was completed and the voting commenced. When the result of the second ballot was announced Archdeacon Beamish, who was the runner-up on the clerical ballot, moved that Dr. Seager's election be made unanimous. This was done,

(Turn to page five, please.)

WORK FINISHED AT CATHEDRAL

Scaffolding Removed For Ordination Services—Rich and Handsome Design.

OIL PAINTINGS.

The work of decorating the sanctuary of St. Peter's Cathedral, which has been going on for some weeks past, has been finished, and the final touches were put to the work in time for removal of the scaffolding before the ordination ceremonies last Sunday.

The contract was in the hands of Messrs. Panzironi of New York City, church decorators, who are declared to be second to none on the continent, and the result of their labors at the Cathedral demonstrates very effectively their pre-eminence in this regard, and the attention to detail which has been paid in the re-decoration of the walls of the sanctuary.

A deep cream forms the base of the color scheme. In the curving, apse-like section at the rear of the sanctuary, the lower portion of the walls has been covered with liquid gold in a conventionalized pattern. This is bordered at top and bottom with a design in gold and red. The upper section, with its outlined curving panels, is done in Madonna blue, with golden rays extending centrally from the invisible light at the front. In the centre of each section is a kneeling, painted angel, gowned in pink and green.

The same handsome border, with its conventionalized designs, appears at the edge of the upper arch, with inset medallions of bright red crosses as a motif for the general scheme, and round circlets of turquoise blue. Below this border on the wall are medallion heads of cherubs, in rose-pink and blue.

Two large symbolical oil paintings adorn the walls directly above the side altars, the one on the Gospel side depicting the deliverance of St. Peter by angels from his prison in Jerusalem, its companion on the Epistle side showing the giving of the keys to St. Peter by Christ.

The whole design is rich and handsome and gives a finish to the hitherto undecorated walls that is particularly effective when the sanctuary is lighted up, and the gogld work can be observed to the best advantage.

CHOLERA EPIDEMIC IN STRICKEN AREA

Part of Burma Visited By New Scourge After Tidal Wave.

RANGOON, June 3. — (United Press.)—Cholera has broken out in the Arrakan area which recently was visited by a cyclone and tidal wave, refugees arriving from Maungdaw to-day reported.

Approximately thirty-eight square miles are within the cholera area The cholera was believed to have been caused by the entrance of sea salt into the drinking wells.

LOUD SPEAKERS TO AID AUDIENCE

Will Be Used To Amplify Address By Bishop Fallon on Sunday.

AT CENTENNIAL.

Something quite unique in public addresses in the city will be the inclusion on the programme for Sunday afternoon at St. Peter's Cathedral of the use of amplifiers for loud speaking purposes. These will be installed for the sermon to be preached by His Lordship, Bishop Fallon, of London, when he unveils the statue of 'Christ Our King" on the Cathedral lawn at half-past three o'clock next Sunday afternoon, in connection with the centennial celebration of the saying of the first mass in what is now the city of Peterborough.

Amplifiers have been in common use for some time in larger centres, but this is the first time that they will be utilized in this city, and they should be of great assistance to the large audience which is expected for the event. Every word said by His Lordship, the speech which will be made also by His Excellency, the Apostolic Delegate, and the singing of the choir, will be amplified by this means, so as to be heard distinctly within a radius of one hundred and seventy-five feet, or for more than a city block away from the orator. When a large crowd is assembled, the use of the amplifiers makes hearing a pleasure, rather than an irritation, as the catching of fragments of a speech often turns out to be.

FOR SALE

$3200—Brick dwelling, good location, on easy terms.
$3500—Brick Bungalow, good location, on easy terms.
$2400—Frame Dwelling, good location on easy terms.
$6800—Brick Bungalow, good location, all conveniences
$6700—Brick Dwelling, good location, all conveniences
50 acres farm land close to city; would exchange for dwelling in city.
Farms for sale in different parts of the county.

W H TAYLOR

163 Hunter St. W., or Phone 1462.

SITUATIONS WANTED

POSITION WANTED—WIDOW desires position, light housekeeping. Box 3102 Examiner. 3d-132-3102

PERSONAL

MARRY BUSINESS GIRL 27, WORTH $75,000. Widow 48, $30,000. Girl 19, $40,000. Descriptions and photos free. Mrs Warn, 8634 S. Figueroa St. Los Angeles, Calif. 4d-29,3,10,17-2887

BOARDERS WANTED

BOARDERS WANTED — LOCATION central: phone 2658J. 3d-130-3060

HELP WANTED—Female

WANTED — EXPERIENCED GENeral; apply Mrs. Percy Bond, 590 Weller; phone 1092w. 3d-130-1782

WANTED — CAPABLE GENERAL; apply Mrs. Yelland, 539 George. 3d-130-3049

WANTER—GIRL FOR HOUSEWORK apply 199 Dalhousie St. 3d-132-3116

WANTED — EXPERIENCED COOK general or family of three; phone 196. 3d-130-3065

WANTED—EXPERIENCED DRESSmaker, apply to Miss Law, 426 1-2 George street. 3d-131-3086

WANTED — AN OPERATOR ON A power sewing machine; apply Lavoie Knitters. 3d-130-1781

WANTED — EXPERIENCED GIRL for housework; good wages; apply 266 Burnham. 3d-130-3062

WANTED — WOMAN COOK FOR summer hotel; also a kitchen woman; write J. Cassidy, Burleigh Falls, Ont. 9d-137-3089

MAID WANTED — APPLY MONROE hotel. 3d-130-3057

WANTED — MAID FOR GENERAL housework; apply 249 Hunter St. 3d-131-3100

LOST

LOST—MARRIAGE LICENSE; FINDer please leave at Examiner office.

LOST—LICENSE PLATE NO. 268-104 Finder please phone 2281w. 2d-130-3074

LOST — SUM OF MONEY IN OR near fruit store between King and Charlotte St.; reward. Phone 1864. 1d-129-3115

LOST —IN CRESSMAN'S ANNEX, Wednesday, purse containing about $5. Please leave at Examiner. 3d-132-1800

LOST—STRAYED FROM 148 PARK St. on June 1, a fox colored Spitz; will person harboring same please return or phone 2230J and save further trouble. 3d-132-3117

LOST—BUMPERETTE OFF LEFT side of back of Chevrolet car, on road near Fowler's Corners. Finder please notify Charles Lamb, Lindsay. 3d-130-3049

LOST—SMALL KEY, BOBBIN ATtached, between Little Lake Cemetery and Reid St., phone 2622 or leave at Examiner. 3d-131-3098

LOST—$10 FROM BENSON'S STORE or on Rink St. Finder please leave at Examiner; reward. 3d-131-3099

WANTED

ELECTRICAL WORK WANTED—Motor work and wiring at reasonable rates; Box 1776 Examiner. 3d-130-1776

WANTED — ROLL TOP DESK IN good condition; Box 3064 Examiner. 3d-130-3064

WANTED — SMALL FURNISHED cottage for month of July at Chemong; please give particulars and rent to Box 3097 Examiner. 3d-131-3097

WANTED—HENS AND CHICKENS—Apply to H. F. Doig; phone 2097F. 18d-132-3627

WANTED — MOTOR CARTING; ALL kinds, long or short hauling; Beatty Bros. 'Phone 2189-2912.

WANTED—1,500 MEN AND WOMEN to join Peterborough Industrial Exhibition. Coupon on another page. dh

WANTED — ALL KINDS OF JUNK, old Rags, Rubbers, Iron, Brass, Copper, etc.; will pay highest cash prices; phone or call D. Florence, 342 Stewart St., phones 694w or 1428 and we will call; for sale, iron pipes in good condition, cheap. 26d-144-2408

VETERINARY

DR. W. J. McELROY, Vet. Sur., office and residence, 190 Charlotte St., Charibond Bldg., Peterboro. Phone 1635J.

READ THE WANT ADS.

AGENTS WANTED

AGENTS WANTED—MAN OR WOman to travel and appoint agents. Yearly guarantee $1092 (being $21 weekly average) and expenses. Experience unnecessary. For particulars write Winston Co., Toronto. 9d-2,5,9,12,16,19, 23,26,30-2965

HELP WANTED—Male

WANTED — REPRESENTATIVES IN every town; splendid pay; don't miss this one; Importers, Hamilton, Ont.

WANTED AT ONCE—EXPERIENCenced automobile mechanic; Box 1794 Examiner. 3d-131-1794

ATTENTION—MAN WITH CAR TO work in Township of Otonabee, Asphodel, Douro and Belmont; steady employment; good wages; apply Box 1810 Examiner. 3d-132-1810

WANTED — TRAVELLING SALESman, leading beef and provision house, covering territory Peterboro vicinity, not over thirty years of age, at least two years' high school, married preferred. Must headquarter, Peterboro. Reply stating business experience, when could commence duties. Box 1798 Examiner. 6d-125-1798

SALESMEN WANTED — SALESMEN can dispose of Red Lake Syndicate securities easily and quickly. Nothing like it offered to the public. A real money-maker for you and the investor. This territory now open. Apply promptly to Campbell, Yorston and Guild, 407 Royal Bank Bldg., Toronto 3d-130-1773

WANTED — LOCAL REPRESENTAtive — Toronto financial house, 25 years in business wants local representative for part or full time. Must be man of intelligence and of good standing in his locality. Age 35 to 50. A car will be of great advantage but not absolutely essential; experienced man will work with you at start. Salary and commission; apply to Pyke and Thompson, 52 Yonge St., Toronto. 3d-31,2,4-1746

FOR SALE

FOR SALE — SCOTCH AIREDALE, good watch dog; reasonable to good home; 575 Romaine. 3d-130-3067

FOR SALE — TOP SOIL; PHONE 1903J. 30d-158-3072

FOR SALE — SEED BUCKWHEAT, government grade, No. 1, 90c per bushel; apply Alex McConnell, R.R. 4, Peterboro. Phone 430 r 5. 6d-29,1,3,5,8,10-2996

FOR SALE—HOUSEHOLD FURNIture, 569 Albert street. 3d-132-3103

FOR SALE—DICKENS, 29 VOLUMES, Lytton, 18 volumes; Fiction 17 volumes; fifteen dollars cash for quick sale; Fred Sullivan, 65 Hunter E. 3d-132-3109

FOR SALE — ROADSTER BODY, 4 board delivery; cheap; Sanitary Ice Supply, phone 147. 3d-132-1804

FOR SALE—LARGE REFRIGERATor, Eureka; apply 535 Aylmer. 3d-132-3108

FOR SALE—TWO RUGS, ONE PAIR heavy arch curtains, one bed and one steel camp bed; apply evenings, 204 Reid St. 3d-131-3083

FOR SALE—GARAGE, 10 x 15 FT. Apply 376 Stewart St. 3d-132-3110

BUCKWHEAT FOR SALE—APPLY E. G. Mullen, R.R. No. 4, Peterboro, or phone 420 r 2. 3d-132-3105

FOR SALE—QUEBEC COOK STOVE with back; apply 231 Bethune. 3d-130-3066

FOR SALE — JERSEY WHIPPING Cream, delivered, 30c a pint; phone 2526F. 3d-131-1790

FOR SALE—NEW TENT, 10 x 12 and 3 ft. wall; apply 224 Sherbrooke. 3d-131-3073

FOR SALE — LADIES' NAVY BLUE Suit, man tailored, size 40; phone 1036w. 3d-131-3082

FOR SALE—MAN'S GREY TWEED Suit, size forty, almost new, cheap; also girl's spring coat, size eight. Phone 379. 3d-131-3096

FOR SALE—1 PARLOR SUITE; APply 116 Gladstone Ave. or phone 2471w. 3d-130-3068

FOR SALE—HOME GROWN MUSHrooms, delivered; phone 1681F. 3d-131-3078

FOR SALE—CABBAGE AND CAULIflower, 15c per hundred; H. F. Doig, phone 2097F. 3d-130-3054

FOR SALE — A GOOD DELAVAL Cream Separator and milk cans; C. H. Rogers, phone 151. 3d-131-3091

FOR SALE—THREE BURNER COAL Oil Stove and a cabinet Sewing Machine; 259 Reid St. 3d-131-3079

FOR SALE — ONE NEW CUSHION tired show Buggy; phone 990 r 21. 3d-130-1779

FOR SALE — USED LUMBER; large Refrigerator; apply corner Driscoll Terrace and Hunter St. Phone 2505J. 3d-134-3058

FOR SALE—ANTIQUE SETH THOMas Clock, in excellent state of repair, good time keeper; price $15; other furniture and goods; M. T. Butcher, 350 Water St. 3d-131-3087

DRY WOOD FOR SALE, PHONE 1337 for real dry hard slabs and mixed slabs. W. J. Fitzgerald, Ferry street. 26d-137-2501

FOR SALE—NEW HOUSE DESIRably situated in the West end; oak floors throughout, large sun room, hot water heating and modern in every respect; will be sold on easy terms to suit purchaser; apply 437 George street. dtf-2483

Advertise in The Examiner

LIVESTOCK FOR SALE

FOR SALE — ONE HEAVY WORK horse; one walking plow; W. Hopgood, south of Downar's Corners. 3d-128-2991

FOR SALE—1 SHORTHORN BULL, fit for service; price $60.00; apply to Gerald Armstrong, Millbrook, R. R. 2. 3d-132-1806

LIVESTOCK FOR SALE — WELL bred heavy black work mare; in good condition; 257 Wolfe St., phone 233. 3d-130-3070

FOR RENT

APARTMENT TO RENT IN BENNET and Goodwill Building; immediate possession. For particulars apply 375 Water street or phone 191. 6d-129-1707

TO RENT — BEAUTIFUL FRONT bedroom, modern, 3 minutes from post office; gentleman; phone 307 r 4. 3d-130-3039

ROOMS TO RENT—CONVENIENCES, close to car line. 569 Albert street. 3d-132-3104

TO RENT — LARGE FURNISHED Cottage, Chemong; phone 307 r 4. 3d-113-3040

FOR RENT — ROOMS, CENTRAL; housekeeping if desired; phone 796w. 6d-131-3012

5-ROOM APARTMENT; NEWLY decorated; $18 month. 60 Hunter street East. 7d-2,10,17,24,15,22,29-1797

TO RENT—FURNISHED BEDROOM central; apply 287 Stewart St. 3d-130-3071

FOR RENT—FIVE ROOMED APARTment with cellar and side entrance, all conveniences, sixteen dollars; also two unfurnished rooms with use of bathroom, six dollars; Queen street, near Quaker Oats; apply 266 Burnham, phone 1114SF. 3d-132-3113

TO RENT — FURNISHED COTTAGE at Kawartha Park for month of July; desirable location, easy access by automobile; phone 1362J. 6d-125-3112

TO RENT — LARGE GARAGE FOR two cars or truck; phone 613. 3d-131-3094

FOR RENT — MODERN WARM eight roomed house, 465 King street, near Park, immediate possession; P. Alexander, 318 Boswell Ave., phone 1755J. 3d-131-3093

TO RENT—SUMMER COTTAGE AT Chemong Park; phone 320 or 1210w. 3d-129-3024

TO RENT — FLAT, 4 BEDROOMS, bathroom, 2 balconies, and use of attic; private entrance; apply 181 Stewart. 5d-132-3088

TO RENT — COTTAGE, STONEY Lake, furnished, accommodation for nine, ice, boat; stores near; for July; apply J. M. Greene, Charlotte St., Peterboro. 6d-125-1813

TO RENT — DUPLEX, CENTRAL modern; phone 1813w or apply 283 King St. 3d-131-3077

FOR RENT — 7 ROOMED HOUSE, newly decorated; all conveniences; immediate possession; apply 356 Stewart St. 6d-132-3042

TO RENT—TWO FURNISHED COTtages, big island near Kawartha Park; lock up garages available; C. H. Rogers, phone 151. 6d-134-3092

PASTURE TO RENT — APPLY James Guerin, Indian River. 6d-132-3016

FOR RENT — HOUSES, CENTRAL, $15, $18 and $20 per month; apply 421 George St., phone 273 evenings. 5d-133-3080

TO LET — THAT COZY LITTLE flat, No. 1 Alexander Apartments, No. 543 1-2 George St., fully equipped, oak floors and garage; apply Schneider Bros., 367 George St. 6d-132-3021

FOR RENT — DANDY APARTMENT, partly furnished, $20 per month, 5 blocks north C.G.E. on Dalhousie St., handy to main part of city; apply 293 Dalhousie, phone 273. 5d-133-3081

TO RENT — 1 HEATED 6 ROOM flat; 2 furnished bachelor flats, heated, suitable for couple; apply 421 George. 6d-131-2997

FOR RENT—TWO APARTMENTS, 64 Aylmer St., newly decorated, large rooms, upstairs $17.00, lower suite $20.00; possession at once; Box 1814 Examiner. 6d-135-1814

TO RENT—WELL EQUIPPED COTtage, Stoney Lake, till August 1st; Phone 415w. 12d-135-2956

TO LET—HOUSE, ALL CONVENIences; laundry tubs. Apply 201 Lewis. 6d-129-2928

TO RENT—CORNER STORE, HOUSE and heated apartment; apply 451 Water street. 12d-130-2762

TO RENT—WE HAVE FOR RENT A brick house with conveniences in a good locality at $14 per month, at $16, at $18, at $22, at $30 per month; early and immediate possession; apply A. H. Stratton, Review office, 164 Hunter St. 26d-138-1531

FOR RENT — MODERN, HEATED Apartments; apply 437 George St. dtf-1805

FOR RENT — WAREROOMS, OR would be suitable for small manufacturing business; possession 1st April; apply 437 George street. dtf

FOR RENT — WAREROOMS, OR would be suitable for small manufacturing business; possession 1st April; apply 437 George street. dtf-823

FOR RENT—NO. 173 1-2 SIMCOE street, suitable for store or office; Apply 437 George street. dtf-313

FOR RENT—HEATED OFFICE ON George street. Apply 437 George street. dtf

FOR RENT — OFFICE, HEATED; Apply Bank of Toronto. dtf.-3068

DOG POISONING IS CONDEMNED

Humane Inspector Says Use of Strychnine Is Barbarous Method.

CAUSES SUFFERING.

The dog poisoning cases in Byersville are engaging the attention of the local inspector of the Humane Society, Mr. R. C. Smith, who is prosecuting inquiries in the neighborhood. Mr. Smith this morning pointed out that the laying out of any kind of poison within reach of children or domestic animals is an offense punishable by imprisonment. The use of strychnine as a means of killing rats or other vermin was both foolish and unnecessary, he said, as there was an abundance of varieties of common-sense rat killers and dog biscuits which were easily procurable.

He expressed himself very strongly in condemning the action of those who adopted the barbarous method of ridding themselves of prowling dogs by the use of strychnine. When this poison was administered by those unacquainted with its use, there was much unnecessary suffering inflicted on the animal. The dose given might be insufficient to bring about a speedy end, while at the game time it caused the animal intense suffering. Any person finding a dog in a condition that suggested strychnine poisoning should immediately have its stomach emptied. Once the poison reached the blood, he said, there could be no hope of saving the animal.

WORK WANTED

POSITION WANTED—BY AN ELDerly woman; would help with house work or care of children; more as a home; apply Box 3090 Examiner. 3d-131-3090

WORK WANTED—A MAN LOOKING after gardens and lawns would like to have another or two. Phone Phone 2324w. 2d-131-3106

WORK WANTED—WIDOW WISHES position in country or city, in widower or bachelor's home; Protestant. Box 3101 Examiner. 3d-132-3101

WORK WANTED—PAINTING, KALsomining and decorating, interior and exterior; phone 1646J. 13d-22,25,27,29,1,3,5,8,10,12,15, 17,19-2788

AUTOS FOR SALE

FOR SALE — ONE 1530 BEAVER Tractor in first-class condition. 1-2 Ton Ford Truck. Apply W. Edward Lang. Phone 2242 Keene. 14d 134 2827

CARS FOR SALE — THREE USED cars in the very best running order; people leaving town and must be sold cheap; phone 394m between 5 and 8 p.m. 7d

AUTOS FOR SALE—1 FORD TOURing; Overland Touring; McLaughlin Sedan; 2 Overland Sedans reconditioned and repainted; Pulkinghorn's garage, Hunter St., phone 276w. 6d-129-2040

CARS FOR SALE — FORD COUPE, good condition, re-finished, tires nearly new, low price for quick disposal; Durant Touring Car, 5 passenger, 5 almost new tires, refinished, good condition all through; McLaughlin-6, 5 passenger, newly finished, all tires good condition, a splendid car at a bargain; Enquire at Greene Music Co., Charlotte St. 6d-135-1812

NOTICE

CARS WASHED, DAY OR NIGHT. Fontaine's, phone 1055. 3d-130-3050

NOTICE—ROOFING — ALL KINDS; phone 1736J. A. Lasure. 26d-131-2292

NOTICE — CHIMNEYS AND FIRE places; built for coal and gas and electric heating; phone 1486J. 6d-131-2954

NOTICE — CHIMNEYS AND FURNaces cleaned; phone 1851w. 26d-147-2847

HOUSES, REAL ESTATE

FOR SALE OR RENT — CAPALINO Cottage, Stoney Lake; apply 587 Waterford. 3d-131-3084

FOR SALE — TWO SMALL BRICK houses, with all conveniences; a good speculation; the price of one house if taken soon. Box 3114 Examiner. 6d-135-3114

FOR SALE OR TO RENT—A FURnished cottage at Chemong; apply to 273 Rubidge St., or phone 1645J. 6d-132-3041

FOR SALE — COTTAGE, STONEY Lake, main land, 5 rooms, piazza, fireplace; very desirable; C. C. Perry, 367 Mark, Peterboro, phone 631. 12d-133-1691

A SNAP FOR CASH.

First Class Solid Brick Eight Roomed House—good location and splendid garden, will be sold at a remarkably low price for cash or exchanged for Toronto property. Address: Box 1662 Examiner. 12d-132-1662

STOP! LAST CHANCE

10 DAY SPECIAL—BANKRUPT STOCK OF

Ladies' and Children's BOOTS and SHOES

AT GIVE AWAY PRICES

Ladies Shoes from, pair.....25c to 95c
Misses' and Women's Sandals, in grey and tan; all sizes..... $1.49 & $1.75
Children's Running Shoes and Slippers, Sizes 3 to 6; pair ..... 39c & 49c
Men's Khaki Trousers.....$1.49
Boys' Bloomers, sizes 26 to 32, pair.....98c

MANY OTHER SPECIALS

A. ATKINS 189 Charlotte Street - - Phone 771

New and Second Hand Store

YOUR HEALTH

By ROYAL S. COPELAND, M.D., Former Commissioner of Health, New York City.

You will never have another pair of eyes. During a lifetime you have a lot of teeth, at least two full sets, fifty or sixty in all. But two eyes are all you have and all you ever will have.

It pays to take care of this precious pair of orbs. If you lose one eye you are miserable and unhappy over the loss. But to lose both is one of the most dreadful misfortunes in human experience.

There are many eye ailments, any one of which may wipe out vision. The eyeball may be normal in appearance, but the seeing power is gone. Or something may happen to blur out the front of the eye, the cornea, even though all the parts back of this film are perfect in every particular.

Cataract is a condition found in advanced life, rarely before fifty-five or sixty. It is a perfectly painless thing, showing itself by loss of sight, but with no external sign of its presence.

A film, or "skin" covering the front of the eye is not cataract. Cataract is an opacity of the crystalline lens, back of the colored part of the eye, behind the pupil. It may be seen possibly as a silky, filmy, silvery substance in what should be the jet black pupil. But it takes sharp eyes to make it out without the aid of special instruments.

I want to make clear that cataract is not a growth on the outside of the eye. It isn't a disfiguring thing. But it gradually increases in density until all form is lost to the sight. Light and shadows may be seen by the victim, but nothing else.

As I have said, it produces no pain, redness or discomfort of any sort, except the impairment of the sight. Fortunately one eye is spared a long time after the other has lost its use.

Of all the serious eye troubles, cataract is about the most comfortable to have. It does not hurt and, when it is ready for operation, it can be removed by a delicate but painless operation. A local anaesthetic is used, so there is not the danger, nor the discomfort of a general anaesthetic.

After the operation the patient is kept in bed three or four days, not because he is sick, but merely to keep him quiet. The bandages are left off after a few days and then with the fitting of spectacles, the thing is all over.

I don't want to make it seem too easy to get rid of cataract, but really it is not a formidable thing as operations go. There is no danger to life, usually no suffering, and no prolonged recovery.

If I had to choose some serious ailment I should take cataract.

DID YOU EVER STOP TO THINK?

By Edson R. Waite, Secretary Shawnee, Okla., Board of Commerce.

THAT the live merchants of the home city bid for your business by advertising on a basis of price, quality, service and mutual benefit,

THAT they have merchandise that is in every way satisfactory,

THAT it is of high quality, dependable, and the prices are right,

THAT you run no risk or take no chance when you buy in the home city.

THAT buying at home has a direct bearing and beneficial influence on commercial conditions in the home city.

THAT it directly benefits the city and the surrounding country.

THAT newspaper advertising keeps you informed of all the newer merchandise offerings,

THAT the ads. help you in your personal buying and help you solve the problems of buying for the household.

THAT the majority of the public reads the many interesting money-saving announcements in the newspapers.

By reading the ads and buying from the stores that advertise their wares, you can make every dollar you spend buy a full dollar's worth of goods.

(Copyright, 1926.)

BRITISH JUDGE

(Continued from page one.)

LONDON, June 3 (Canadian Press).—"Distinctly grave" is the characterization applied in British official circles to the Egyptian situation which has been much aggravated from the British standpoint, by the recent sweeping victory of Zagloul Pasha's party in the elections.

Officials feel it is impossible to forecast where the present position may lead. The British Government has already made clear that it would not favor the return of Zagloul Pasha to power as Premier,

As a precautionary measure, it has been decided to send a warship from Malta to Alexandria to safeguard British and foreign interests.

Zagloul Retires

CAIRO, Egypt, June 3 (Canadian Press).—Zagloul Pasha, Nationalist party leader, today informed a number of Deputies at a luncheon to him that he has agreed to their desire to forfeit the Premiership in favor of former Premier Adly Yeghen Pasha.

FOUND

FOUND—ON GILMOUR ST., GREEN hand bag; apply Examiner. 3d-129-3017

FOUND—A LADIES' HAT IN BLUE bag; if owner will please call at Examiner it may be had for paying for this advertisement. 2d-131-1815

SITUATIONS VACANT

MAN OR WOMAN TO DISTRIBUTE well known line household necessities; tremendous demand; territory arranged; work pleasant; pay liberal even for spare time; experience or capital unnecessary. Bradley Company, Brantford, Ontario. 6d-1,3,5,8,10,12-3022

TO RENT — STORE NO. 334, EAST side George street; possession July 1st; apply Bradburn's Limited. 6d-28,1,3,5,8,-10,-1743

FOR RENT — VACUUM CLEANER; phone 1681F. 9d-25,27,29, 1,3,5,8,10,12-2836

TO RENT—GARAGE ON MAITLAND Ave., reasonable rates; phone 2289. 3d-29,13,-3000

NOTICE—ALL KINDS OF CARTING and teaming; apply 465 Elm or phone 858. J. Collins. 12d-29,1,3,5,8,10,12,15,17,19.

DRESS GOODS FROM OSTRICH DOWN.

Softer than the softest silk or wool, with a pliability greater than any other known cloth, is the new dress material invented by a noted Paris garment designer. It is made from the fluffiest ostrich feathers, says Popular Science Monthly. These downy feathers are plucked from the quills, treated by a special process, and then woven into cloth. The finished product is said to be lighter in weight than the finest down, yet very durable and capable of effects in colors and patterns that are difficult to obtain in the materials now in common use.

Sixty Mile Motor Chase To Capture Young Bandits

SYRACUSE, N.Y., June 3.—(Canadian Press.) — After a sixty mile chase police to-day overhauled an automobile driven by Edmund Michaels, 21 years old, of Smiths Falls, Ontario, and arrested Michaels, Joseph Johnson, 23, of New York, and Genevieve Heilmer, 20, of New York, sought in Utica, N.Y., for assaulting a taxicab driver and stealing his car. The girl was dressed in male attire. She and her male companions were equipped with loaded revolvers. For five miles the two cars sped along the road, all the time between 50 and 60 miles an hour, the police said. Finally the police car caught up with the other and forced it into the curb.

OPPORTUNITIES.

$6200—Fine modern Brick, hardwood floors up and down, mantel, laundry tubs, Gilmour St.
$3200—Another nice modern Brick, hardwood floors, mantel, extra fine lot, all kinds of flowers, Gilmour street.
$4600—Takes modern Brick, hardwood floors, one bed room with basin, gas stove, electric fixtures, blinds, double garage, fine location, owner leaving city.
$1850 — Good seven roomed house three piece bath, large garden; apple trees, etc. Bargain.
Central ground floor Apartment to rent.
Several lots to exchange on houses. Bargain in good lot on George street north.
Fine modern Brick, west side, to exchange for one north.
Five acres, Brick cottage, to exchange on land or houses.

H. J. McCANNAN

Realtor, 140 Simcoe. Phone 46 & 772

NOTICE TO CREDITORS

In the Surrogate Court of the County of Peterborough

IN THE MATTER OF THE ESTATE of MARY JANE BRADEN, late of the City of Peterborough, in the County of Peterborough, Widow, Deceased.

NOTICE IS HEREBY GIVEN pursuant to R.S.O. 1914, Chapter 121, Section 56, that all creditors and other having claims against the estate of the said Mary Jane Braden, Deceased, who died on or about the Sixth day of April, A.D. 1926, are required to deliver or send by Post Prepaid, on or before the Fifteenth day of June 1926, to the undersigned Executors of the said Estate, their names and addresses and full descriptions and particulars in writing of their claims and statement of their accounts and the nature of the securities (if any) held by them duly verified by Statutory Declaration.

AND TAKE NOTICE that after the said Fifteenth day of June, 1926, the Executors will proceed to distribute the assets of the Estate among the parties entitled thereto having regard only to the claims of which they shall then have had notice and that the said Executors will not be liable for the said assets or any part thereof to any person or persons of whose claims notice shall not have been received by them at the time of such distribution.

J. F. STRICKLAND
MATTHEW J. BELL
375 Water Street,
Peterborough, Ontario.
Executors Mary Jane Braden Estate.

DATED this 6th day of May A.D. 1926.

LANDSCAPE GARDENING

Care of Lawns, Hedge Trimming, Grading, Sodding, Planting, etc.

PRICES REASONABLE

G. H. WISE Phone 930j

2d-3,5-

CHINA PAINTING

Mrs. Langley McCarthy Teaches Biscoffs' New and Beautiful Work in CHINA PAINTING

Telephone 790 When You Want Your Piano or Organ Tuned

Player Pianos a Specialty

All Work Guaranteed

W. H. CUNNINGHAM

560 Weller Street

DAVIS-THOMPSON COMPANY, LTD.

Insurance and General Agency

433 GEORGE ST. PHONE 40

4% INTEREST, compounded Half-Yearly, Paid on Deposits

One Dollar opens an account. Special facilities afforded Depositors for the convenient transaction of their business, and accounts are subject to cheque withdrawal.

For Sums of $100 and upwards this Company's Debentures are issued in terms of one to five years, bearing special rates of interest, depending upon the term of investment..

TORONTO SAVINGS AND LOAN CO.

435-437 George Street

Peterborough

REAL BARGAINS

Two storey brick house, modern, double garage, immediate possession, good terms, price for quick sale $3300.00
Brick house, light and water, large lot, immediate possession, for sale at a greatly reduced price and good terms price $2100.00
Brick house, modern, large lot with garage, centrally located, owner would consider an exchange for a smaller house; price $6500.00
A real nice bungalow, partly modern, containing 5 rooms, large lot and situated in a very choice locality on London street, good terms, price $3000.00
We have a number of good houses to rent and will be pleased to have you inspect them at any time.

J. T. O'CONNELL & CO.

136 Hunter St. W.
Office Phone, 376. Residence, 1359
A. Mills, agent, phone 1403w.

FOR SALE

$2100—6 roomed red brick, water and gas, good lot, $2100; $300.00, balance as rent.
$3000—6 roomed Bungalow, 1-2 acre of land, berries and small fruit.
$6000—6 roomed Bungalow, all modern, sun porch, laundry tubs.
$650—Good news stand and tobacco stand cheap.
$4400—6 roomed Red Brick, all modern, would take lot.
$4100—7 roomed white Brick house, all modern, hot water heating.
$2200—6 roomed Bungalow, water and light, $300 cash, balance as rent. Cooksville brick.
All Kinds of Fire Insurance written.

J. CHAMBERS & CO.

392 Water Street
Office 341.
Residence 'Phone 1594W
G. Adams, agent, Res. phone 797m.

FOR SALE

7 room all modern Brick, Rubidge street; very central; good buying, at $5000
7 room Brick large lot, north, sale or exchange for village store....$3500
7 room nice Brick house, near river, all in fine condition.....$3200
5 room Brick, edge of city, close to highway, 1-4 acre lot, fruit..$2800
6 room Brick, water, light and gas, close to bus line, bargain....$2100
Number good farms, sale and exchange.
Three nice ground floor apartments to rent—see our listing.

Rutherford & Nugent Agency

282 George Street - Phone 142

FOR SALE

Brick house, 7 rooms, 3 piece bath, furnace, cement cellar, lights and gas, finished attic, good location on bus line, $500 down.....$3600
Brick house, 7 rooms, 3 piece bath, furnace, cement cellar, outside celair way, attic, gas stove, range blinds and electric fixtures, Aylmer street, $800 down $4400
Bungalow, tapestry brick, 3 piece bath with electric heater in bath room, furnace, double cellar, laundry tubs, hardwood floors up and down, electric fireplace, French doors; this is new and central, good terms, $3600
Frame, 6 rooms, 3 piece bath, lights and gas, stationary tubs, large lot; $800 down $2800
House to rent, modern central, garage, per month $35.00
House to rent, modern, garage, Monaghan Road $40.00

M. STOREY

Phone 1508 - 190 Charlotte St.

BUILT A THERMOS HOME

Notice To HORSE BREEDERS

The Registered Percheron Stallion PETAIN will stand for service at the Owner's Stable, Beaver Mead Farm, Peterborough, during the season.

ALBERT ROBERTS, Owner

6, 130

"BOOTS AND HER BUDDIES"

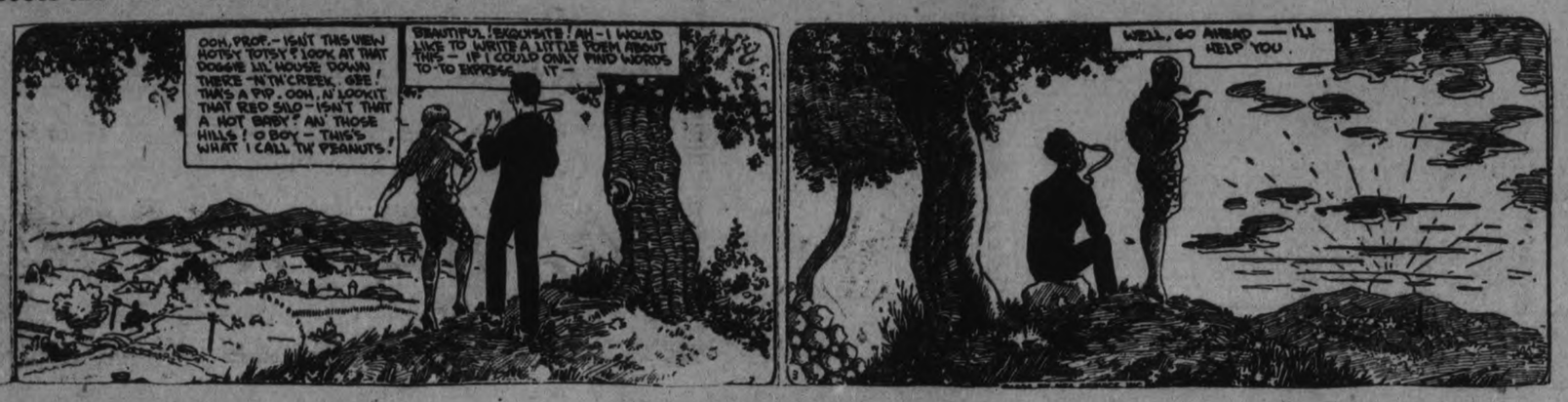

FIRE - SMOKE - WATER

The recent fire in our Store made a bad wreck of our $20,000 stock. We have been all week cleaning up, sorting and getting ready for a big Clean-Up Sale. We will be ready to

OPEN FOR BUSINESS FRIDAY MORNING

We have been able to save a surprising lot of useful goods—useless rubbish has all been carted away and destroyed. We do not expect to get half or quarter the value of the goods that are left. All are priced at Rummage Sale prices.

Come and Carry Them Away At Almost Your Own Price!

Garments for women and men, slightly scorched or smoked — Dry Goods — Towelling — Sheets — Underwear — a lot of Shirts, Hosiery and other things from boxes, very little the worse — and tables piled full of a little of everything at next to nothing for your choice from the heap. Come and see. Never such bargains ever seen in Peterboro.

N. SUKLOFF ONE DOOR SOUTH GRAND HOTEL 293 George St.

THE NORGE AT TELLER

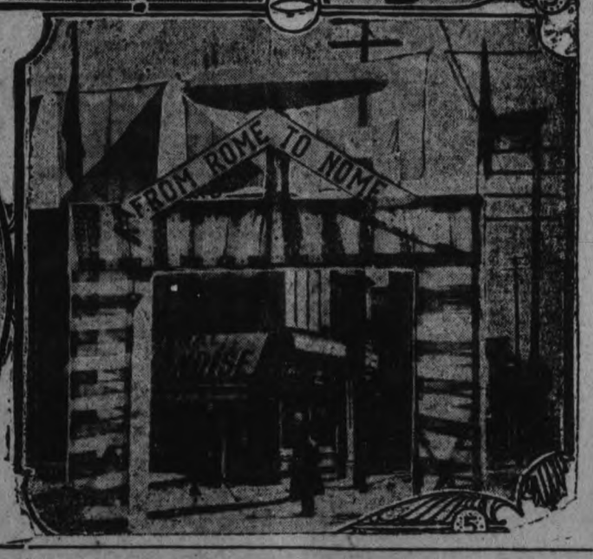

Above are shown the first and exclusive photographs of the transpolar airship "Norge" at Teller, Alaska, and of Amundsen's arrival at Nome. (1) Mrs. Ralph Lomen, wife of the Norwegian consul at Nome, who entertained the flyers. (2) The Norge being deflated and dismantled immediately after landing at Teller. (3) Close-up view of Amundsen. (4) Capt. Nobile, of Italy, who designed and built the Norge and "Titina", his pet fox terrier, mascot of the ship. (5) The welcome arch erected on Front street in Nome, when it was thought that the "Norge" would land in Nome. Photographs copyright by International News Reel.

OMEMEE STUDENTS.

Hold Field Day With Millbrook Boys as Their Guests.

OMEMEE, June 3.—Ideal weather favoured the students of the Omemee High school, who on Saturday met in a friendly way, the students of the Millbrook High school.

Two ball games were played in Athletic Park. The first a game of softball between the visiting team and the locals which resulted in a win for the visitors, the score being 18-14.

The boys then played a game of ball and the locals redeemed the fair reputation of the village by winning in turn from the Millbrook boys, the score being 18-8.

During the last game Raymond Morrisey, one of the local students, had the great misfortune to receive an ugly cut on the forehead from a flying bat. He was immediately rushed to the office of Dr. Carmichael, where it was found necessary to put in five stitches to close the wound. The accident caused a gloom over the entire group and he was later removed to his home, where he is progressing favourably.

Following the games the visitors were invited to the High School, where ample provision of salad, cakes, sandwiches and lemonade had been made to appease the healthy appetite of the young athletes.

Gray —unnecessarily

NO, you don't need to *remain* gray or *get* gray. Modern women with their ideas of *staying* young, are using Brownatone the minute gray hairs begin to appear. Brownatone is endorsed by myriads of women—and pharmacists everywhere. It tints gray, faded or bleached hair any color, is easy to use, as harmless as a shampoo and does not fade or wash out. Hair texture afterwards is fluffy and full of vitality. *Only* new hair growth needs further applications. Two colors, shading from lightest blonde to black—50c and $1.50 at drug and toilet counters. Send 10c for test bottle. The Kenton Pharmacal Co. 1319 Stearns Bldg. Windsor, Ont.

GUARANTEED HARMLESS

BROWNATONE

TINTS GRAY HAIR ANY SHADE

SOCIAL MEETING

Millbrook United Church Young People Have Pleasant Evening.

MILLBROOK, June 3.—The regular meeting of the Young People's Society was held on Monday evening, the Missionary Vice-President, Mrs. G. W. Sayles, being in the chair.

Examination time for High School students and a number of counter attractions in the village and vicinity lessened the attendance, but a thoroughly good time was enjoyed.

The meeting, being on a fifth Monday in the month, was of a social character, not one of the four organizations which are carrying on for the current three months being responsible when an extra Monday occurs. Following the opening devotional period and the enrollment of subscribers to the Forward Movement, the money going toward the salary of Rev. E. E. Hibbard of West India, a number of contests were enjoyed.

Partners were secured by matching numbers, and for an hour or more interest had no chance of flagging as a "Party of Tories" was puzzled over, and the unravelling of "A Musical Love Story" engaged all minds.

A generous treat of candy brought a pleasant gathering to a close. Next week the committee from the Senior League has charge.

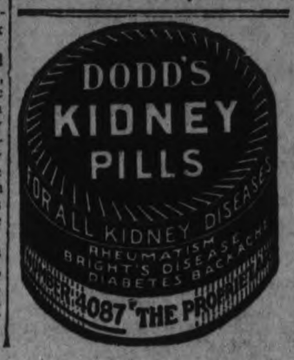

FRECKLES

Sun and Wind Bring Out Uugly Spots. How to Remove Easily

Here's a chance, Miss Freckleface, to try a remedy for freckles with the guarantee of a reliable concern that it will not cost you a penny unless it removes your freckles; while if it does give you a clear complexion the expense is trifling.

Simply get an ounce of Othine—double strength—from any drug or department store and a few applications should show you how easy it is to rid yourself of the homely freckles and get a beautiful complexion. Rarely is more than one ounce needed for the worst cause.

Be sure to ask for the double strength Othine as this strength is sold under guarantee of money back if it fails to remove your freckles.

Let our object be our country, our whole country, and nothing but our country. —Webster.

SERVICES HELD IN WARSAW CHURCHES

On Sunday Last—Women's Institute Work Reviewed.

WARSAW, June 3.—Pastor Pinkerton preached in the Baptist church on Sunday morning.

Rev. T. J. O'Conor-Fenton conducted service in the Anglican church on Sunday morning. Next Sunday the services will be held at 7.30 p.m.

The Presbyterian Sunday school will meet at 10 o'clock as usual, with Dr. Munro, superintendent, and a church service will be held at 2.30 p.m.

Mr. Currie preached in the United churches at Bethel, Zion and Warsaw on Sunday. Bethel is holding a tea on June 16.

Rev. H. B. Herrington expects to return from conference by the end of this week.

The same officers are in this year form the Women's Institute, namely: President, Mrs. David Miller; vice-president, Mrs. Robert Payne; secretary-treasurer, Mrs. John Sargent; directors, Mesdames James Moore, L. McCracken and Thomas Cooper; auditors, Mesdames John A. and Thos. H. Crowe.

During the year the Institute aided the school fair, cared for the shut-ins at Christmas, and to many who were ill, also to funerals, sent a box of Christmas cakes, and other goodies to the Armenian boys at Georgetown, and carried on classes in sewing and millinery, two weeks of each.

All women and girls are welcomed cordially to the Institue meetings. The delegate, Mrs. Touriss, who comes very highly recommended, wil be held on June 15. No charge is made for these lectures, and light refreshments will be served.

During the past year the Institute has had talks on "Why An Institute?" "Mother and Daughter", "Women Helping in the Home Finance", "Gardening", "House-Cleaning", and an illustrated lecture on "Home Beautifications" by Mr. McCrae.

The Warsaw branch, which is the pioneer branch in this district, has affiliated with Norwood and Belmont branches, forming a district, and the first district annual meeting will be held at Norwood on Wednesday, June 9, to which the Warsaw delegates are: District President, Mrs. David Miller; District secretary, Mrs. Thomas Cooper; District director, Mrs. L. McCracken, and Mesdames T. H. Crowe and Richard Batten.

All members of the Institute are welcome to attend, indeed it is desirable that they should—though only the delegates have votes. Miss Ethel Chapman, assistant general superintendent of Woman's Institutes will be there. Miss Haycroft of Bowmanville, divisional representative should be there, and Rev. Ira W. Pierce has asked for a few minutes.

Attended Re-Union

Of the many who went from near Warsaw with the ninety-third battalion, only Vivian Jackson, Charles Morrison, Thomas Fitzgerald, Garret McMurray and David Miller still live near Warsaw. All of these, except Garret McMurray, who could not go, went together to the reunion on Monday evening.

Seeding Nearly Done.

Spring seeding is pretty well through and even grain that was sown last week is coming up and growing rapidly.

There is a great growth of grass of all kinds that was not killed.

The trees and shrubs are loaded with blossom. Wild strawberries promise to be an extra good crop.

SALE

OF

Smoked Goods

Dozens of delighted people profitted by our Sale since it opened last Friday, and we have an abundance of equally good or better bargains ready for immediate clearance

Beautiful garments for Ladies or Children, not hurt by fire or water, only slightly smoke damaged, are offered at Cost and Less to clear them out.

Everything in Furnishings and Underwear, Millinery, etc., all must go in a short time, as our New Stock will require the room.

BARGAINS! BARGAINS! BARGAINS!

Everybody is entitled to a share of them. Come soon while the selection is good.

M. ABRAMSON

289 GEORGE STREET - Opposite Grand Opera House

The Evening Examiner

PHONES—Editorial 1401. Business Office, 1666. Private Branch Exchange to all Departments.

The Examiner is a member of the Audit Bureau of Circulation.

The Daily Examiner, published every lawful evening by The Peterborough Examiner, Limited. Office, 419 George street. $6.00 per year, delivered in city; out-of-town subscribers by mail, $4.00 a year.

The Weekly Examiner, published every Thursday. Subscription price $1.50 a year.

J. S. REPRESENTATIVES

Special U. S. Representatives—W. E. Stockwell, 621 People's Gas Building, Chicago Ill.

New York—Chas. F. Miller, 286 Fifth Avenue.

Advertising Rates on application.

R. H. GLOVER, Managing Director.

THURSDAY, JUNE 3, 1926.

LAKEFIELD'S ENTERPRISE.

The citizens of Lakefield whose civic enterprise has been well attested in many other ways, are to be congratulated upon the new equipment that has been added to the village Fire Department.

A modern fire truck, well equipped, will enable Lakefield volunteer fire-fighters to reach the scene of a fire much more quickly and to do better work when they get there.

The brigade is composed of enthusiastic residents of the village under the direction of Chief Allan Clarke, a veteran of the Great War, and has been faithful in its attendance at drills and keenly interested in the responsibilities of the service the members have undertaken.

In the fine spirit that has been shown by its volunteer firemen Lakefield has been well served, and it is a matter for congratulation that the brigade is now equipped with as complete and modern apparatus for fire-fighting as is possessed by any village in the Province.

THE PHRASE FACTORY.

Mr. Coote, the Progressive member for MacLeod, struck a popular note when he declared that the House of Commons could get its work done in four months instead of six and would only have to sit from 1 p.m. to 6 p.m., if it had reasonable rules to facilitate the debate.

The protesting Progressive dubbed the Commons a "factory of words and phrases," and declared that all parties were equally guilty in prolonging the session.

There seems no doubt of that fact; the tendency to talk at length about anything and everything seems to be a national and not a party characteristic as it works out at Ottawa.

The public is waiting to hear from the committee appointed to study ways and means of expediting the business of Parliament, and which is expected to bring in recommendations that will make long speeches a thing of the past.

It has been suggested that the back-benchers be held to a limit of thirty minutes.

If the leaders will agree to correspondingly cut down their remarks, the half-hour maximum will be regarded by the public as a decided improvement over present conditions, which allowed the members unlimited opportunities to fill Hansard with a mass of words.

THE CONCERT SEASON OPENS.

The park concert season is announced as opening tomorrow with a programme by the Male Voice Choir and the Rangers Band.

The resumption of these concerts will be welcomed by hundreds of citizens to whom the weekly programmes represent a source of recreation and enjoyment.

May the Examiner plead—not for the first time, it may be said—for a chance for those citizens who love music to enjoy the concerts under favourable auspices.

There are several things that, to use an expression familiar with radio enthusiasts, interfere with good reception.

There is the motorist who chooses the playing of a pianissimo passage as the logical moment for testing the hill-climbing properties of his machine.

His name is legion, and as a wrecker of a fine movement by the musicians he is in a class by himself.

There is the proud mother of a large family who, as it were, turns her numerous offspring out to grass upon their arrival at the park, with the result that the peace and sometimes the nervous system of music-lovers is completely shattered.

There are the small boys who regard a band concert crowd as the ideal location for one of those pursuit games so dear to the juvenile heart, and there is nothing quite so disturbing to a man who is following with keen enjoyment a passage from a standard overture as to have 75 lbs. of small boy unexpectedly precipitated into his lap or spilled over his feet.

Other offenders there are as well; let us hope 1926 will see an improvement in this respect.

THE VOLUNTEERS.

Probably everyone is aware that the amount of money given annually by Parliament to maintain the volunteer force has been continuously pared down until now it has reached starvation point. There ought to be public sympathy for the appeal which the Canadian Infantry Association is making to the Government for some increase in the amount allowed for volunteer training.

The militia is a valuable national school of education in some important respects, and should have the hearty sympathy of the public. A time may come when neither regular soldiers nor volunteers may be needed for military purposes. The hope of all of us is that the League of Nations will result eventually in some general world scheme of disarmament, but it is to be remembered, and this is a point which many of us overlook, that the militia are a necessity, not for war, but for law and order. Some good people among us who object to what they consider to be militarism, are so obsessed by their dread of "militarism" that they forget that even if war in the world were entirely abolished, something in the nature of a national force would be needed in every civilized country. If there were no militia there would have to be either a strong national police force, which would inevitably be a more expensive thing, or every municipality in the country would have to increase its police. Law and order, the comfort of the citizen, the safety of life and property, all depend and must always depend upon the existence of some force available in the nation as the last resort as a safeguard against the turbulent or predatory nature of a proportion of human beings, and the resultant lawlessness which would ensue if there were no force behind the law.

Canada has cut down beyond the safety point the maintenance of her militia, and it certainly will not be creditable to the ten millions of us in this country if we allow the volunteer force to keep starved down to the strength of thirty or forty thousand men, which is about the active establishment at present.—Ottawa Journal.

BREAD-WINNING AND EDUCATION.

"A cultural wage" is advocated by Owen D. Young, chairman of a large electrical organization in the United States. By this he means a wage that will enable a man to develop his intellect, and thereby give him a fair chance to take advantage of the opportunities that are offered in the Republic. That, he says, must ever remain the objective of a high order of industrial society, a society that gives to its members adequate opportunities to achieve the very highest and noblest in the common life of the nation.

This is rather remarkable language coming from a member of the employing classes, who at the same time claims the right to profits as a stimulus to industrial enterprise. It embodies the right ideal of education in a democratic country. Those who advocate the maximum of educational opportunities are sometimes told that they are aiming at the impossible, because there is no such thing as equality in intellectual capacity. In this objection two things are confused. It is true that education will not produce equality. Indeed Ruskin says that education is just the test that shows inequality. But that is no valid argument against equality of intellectual opportunity; because nobody knows what is the intellectual capacity of a child rich or poor, high or low in social rank, until the test of education has been applied.

Experience has shown, so fully that it has become a mere commonplace, that genius or talent may be found in the children of the poorest and most obscure, and stupidity or mediocrity in the children of the rich and those of the highest social rank. Therefore, the old notion of confining higher education to the privileged classes, and giving only a meagre educational diet to the poor, was essentially wrong. The development of the intellectual and spiritual resources of the nation is more important than that of its material resources. And the higher resources cannot be fully developed without surveying the whole field of humanity.

There are, of course, practical difficulties in the way. Higher education is expensive, and there are many who cannot afford to keep children who do not earn their own living until they have finished a collegiate course. For these children, however, much may be done by extension lectures and by study in the hours of leisure, which are longer now than in former years. Primary school education ought to be so arranged as to prepare these under-privileged children to use these facilities when they leave school. Co-operation between schools and public libraries ought to be an objective.

It may also be contended that because a large proportion of the population is required for mechanical occupations, therefore children destined for them ought not to be educated beyond their sphere or station in life. This is quite unsound. There is no reason why a mechanic or a farm-worker should not be highly educated, or why even an unskilled laborer should be debarred from intellectual recreation in his leisure hours. Machinery is largely obviating the necessity for unskilled labor. If it also necessitates some monotonous labor, all the more reason why those whose work lacks interest and the joy of craftsmanship should find compensation in intellectual pursuits outside of their working hours.—London Advertiser.

HOW LABOUR BEATS ITSELF.

Although there is Scriptural authority for the belief that there is no new thing under the sun, our newspaper headline writers will find something "unique" at least once a week if they break a leg. Therefore, the British general strike was the "first of its kind" and accepted as such by editorial writers who have not found the usefulness of records. There was a general strike in Sweden in 1909 which attracted some intelligent attention here. It lasted more than twice the nine days' wonder in England and flattened out for the same reasons. It was said in these notes that if labour did not win in forty-eight hours it could not win at all. If we could really hear ourselves think in these strident times, we would know that labour cannot win such a contest without beating itself. It cannot lift itself by its bootstraps, but the effort can upset its balance. The Swedish effort was not so well organized as that in Britain. In some instances the wrong unions struck.

There was, moreover, no unemployment dole, which is perhaps why the strike lasted three weeks. What both general strikes showed is that the inarticulate middle class, when organized in the cause of law and order, is by no means so helpless as the labour demagogues have assumed. The hand or machine worker is also a consumer for two-thirds of his time, and he is notoriously the consumer least able to protect himself. Whoever is hit by the general strike, he, in the very nature of things, is hit first. He is the ultimate consumer, and everything is passed on to him. The highly skilled craftsman is in a class by himself, but we are beginning to see that most labour is unspecialized and easily replaced. Under our very noses we are replacing it by machinery. We are regulating the pace of the machine so that the man who tends it cannot loaf on the job. Parliament in Britain had granted labour unions both privileges and immunities. Labour organization in Sweden seventeen years ago was considered the most complete anywhere. But that country legislated some of the privileges out of existence. Britain proposes to see if the railroads cannot recover damages against union funds for striking without notice. The world's business should make up a subscription to indemnify the British for a world lesson cheap at any price.—Barron's.

EDITORIAL NOTES AND COMMENT.

"Long may he reign over us."

Jules Verne never dreamed of a transportation system quite as speedy as that which has been used to carry Canadian liquor to Mexico.

There are already two dry parties in the Ontario arena, but what seems to be worrying a lot of people more is that there is as yet no official wet party.

The attention of the city fathers is called to the fact that, although the season is at hand, there is no dressing-room accommodation for women bathers at Inverlea Park.

A reader reminds the Examiner that the grove referred to in this paper the other night is Wallis' Grove, not Wallace's. He's right—but the mistake does not destroy the merit of the argument. No matter what its name, this property deserves better treatment at the hands of visitors.

Two brothers who settled near Hamilton one hundred years ago are represented by 5,214 descendants. It is evident that this family must have been unusually careful at grade crossings.

— RADIO — PROGRAMS

FOR THURSDAY, JUNE 3.

All time in this program is eastern standard time.

6 p.m.

WRNY (258) New York—Sports; commerce; Catholic Circle; orchestra.
WGHP (270) Detroit—Concert.
WREO (285) Lansing, Mich.—Concert.
WGN (303) Chicago—Boy Scout period; stocks; feature; musical.
WGBS (316) New York—Orchestra.
WMCA (341) New York—Orchestra.
WLS (345) Chicago—Markets; sports; organ; orchestra.
WWJ (353) Detroit—Concert.
WJJD (370) Mooseheart, Ill.—Concert.
WMAQ (447) Chicago—Organ; orchestra.
WEAF (492) New York—Hymn sing; orchestra.
WCX (517) Detroit—Orchestra.
KYW (536) Chicago—Concert.

7 p.m.

WOKO (233) New York—Musical varieties.
WBAL (246) Baltimore—Orchestra; Sandman Circle.
WMBB (250) Chicago—Musical.
WRNY (258) New York—Varieties.
WCAU (278) Philadelphia—Orchestra.
WLIB (303) Chicago—Variety.
WGBS (316) New York—Instrumental; book and play review.
WMCA (341) New York—Musical.
WLS (345) Chicago—Lullaby Time; orchestra; organ.
WEBH (370) Chicago—Recital.
WJZ (455) New York—Drama; band.
WRC (469) Washington—Radio movie; band.
WEAF (492) New York—Piano duets. To WGR (319), WSAI (326), WWJ (353), WFI (395), WEEI (476), WOC (484). Harvesters. To WLIB (303), WGR (319), WSAI (326), WWJ (353), WTAM (389), WFI (395), WCAE (461), WEEI (476).
WIP (508) Philadelphia—Talk; recital; vocal.
WJR (517) Detroit—Orchestra; soloists.
WOAW (526) Omaha—Organ; markets; orchestra.

8 p.m.

WBBM (226) Chicago—Popular music.
WBAL (246) Baltimore—Vocal and instrumental.
WRNY (258) New York—Talk; vocal and instrumental.
KFNF (263) Shenandoah—Orchestra.
WCAU (278) Philadelphia—Vocal and instrumental.
KDKA (309) Pittsburgh—Farm program; musical.
KOA (322) Denver—Markets; concerts.
WBZ (333) Springfield, Mass.—Quintet, organ.
WMCA (341) New York—Variety.
WLS (345) Chicago—Popular music.
WJJD (370) Mooseheart, Ill.—Music by children.
WGY (379) Schenectady—Band; orchestra.
WKRC (422) Cincinnati—Orchestra.
WJZ (455) New York—Band; orchestra.
WEAF (492) New York—Eskimos. To WTAG (268), WGN (303), WJAR (306), WGR (319), WSAI (326), WWJ (353), WTAM (389), WFI (395), WCCO (416), WCAE (461), WEEI (476), WOC (484), KSD (545).
WCX (517) Detroit—Studio.
KYW (536) Chicago—Classical.

9 p.m.

WMBB (250) Chicago—Orchestra and soloists.
WRNY (258) New York—Volga trio; entertainers.
WCAU (278) Philadelphia—Sesquicentennial Hour.
KPRC (297) Houston—Orchestra; popular songs.
KDKA (309) Pittsburgh—Concert.
WJAZ (330) Chicago—Classical.
WMCA (341) New York—Vocal selections; orchestra.
WCBD (345) Zion, Ill.—Vocal and instrumental.
WEBH (370) Chicago—Orchestra; solos.
WTAM (389) Cleveland—Studio.
WHAS (400) Louisville—Concert.
WKRC (422) Cincinnati—Orchestra.
WSB (428) Atlanta—Concert.
WRC (469) Washington—Orchestra.
WFAA (476) Dallas—Musical.
KGW (491) Portland—Concert.
WEAF (492) New York—Orchestra. To WADC (258), WTAG (268), WGN (303), WJAR (306), WGR (319), WSAI (326), WWJ (353), WFI (395), WCCO (416), WCAE (461), WEEI (476), WOC (484), KSD (545).
WIP (508) Philadelphia—Orchestra.
WJR (517) Detroit—Orchestra.
WHO (526) Des Moines—Trio.

10 p.m.

WBBM (226) Chicago—Melody period.
WBAL (246) Baltimore—Ensemble.
WMBB (250) Chicago—Orchestra and soloists.
WRVA (256) Richmond, Va.—Musical.
WGHP (270) Detroit—Orchestra.
WSWS (276) Chicago—Vocal and instrumental.
KSL (300) Salt Lake City—Studio.
WGN (303) Chicago—Sam 'n Henry; musical.
WJAZ (330) Chicago—Classical.
WMCA (341) New York—Orchestra.
KTHS (375) Hot Springs, Ark.—Baseball results; instrumental.
WGY (379) Schenectady, N.Y.—Orchestra; organ.
WCCO (416) St. Paul-Minneapolis—Orchestra.
WLW (422) Cincinnati—Civil service message; concert.
WOC (484) Davenport—Musical.
WEAF (492) New York—Vincent Lopez and orchestra.
WOAW (526) Omaha—Classical.
KSD (545) St. Louis—Theater program.

11 p.m.

WLIB (303) Chicago—Correll and Gosden; ensemble.
WEBH (370) Chicago—Orchestra.
KTHS (375) Hot Springs, Ark.—Vocal and instrumental.
WTAM (389) Cleveland—Dance tunes.
WLW (422) Cincinnati—Vocal and instrumental.

1 2 3 4

STOMACH LIVER KIDNEYS AND BOWELS

Each of these organs are regulated by the liver. That is why Tanol Calomel, the only medicine that acts upon the liver is so effective in all cases of indigestion, headaches, constipation, kidney pains, rheumatism and blood disorders.

The most chronic, long standing, hopeless cases responds very quickly to the tanol calomel treatment. The only medicine that acts upon the liver is the secret of its success.

After taking Tanol Calomel you will notice, no more gas in stomach, appetite much improved, skin and complexion much clearer no more constipation and piles, pain in joints all gone, urine clear, backache relieved. To feel your best day in day out, what a glorious feeling by getting a few of these tablets from F. C. Webber, Charlotte Street, Peterboro. Take according to directions and you will be surprised how effective they are.

CATTLE, GRAIN AND PRODUCE

Peterboro—Toronto—Montreal
Winnipeg

TORONTO LIVESTOCK.

TORONTO, June 3.—Market closed strong and active at the week's advanced prices. With nothing left over from Tuesday's market, yesterday's moderate run of fresh cattle cleaned up quickly. Few heavy steers offering. Choice handyweight and medium heavies well taken care of in the strong demand for choice finished butcher steers and heifers. A few extra choice selects sold up to $8.25 and $8.50, but generally the market was steady to firm at yesterday's late advances.

Calves steady to strong.

Sheep and lambs steady.

Hogs settled at $15, off cars, the highest price for hogs in this market for four years.

Domestic butcher good and active. Choice butcher steers firm at $7.50 to $8. Extra choice selected butcher steers, $8.25 to $8.50. Choice heifers, $6.75 to $7.50. Medium and common, steady.

Choice fat cows firm, $5.50 to $6.50.

Bulls firm, choice butcher; not too heavy, $5.25 to $5.75; medium and heavy, $5.25 to $4.75.

Calves firm, $11 to $13, tops.

Lambs steady to firm; choice, $9 to $15. Choice wool, $14 to $15.

Sheep, yearlings, choice, $8 to $9.50.

Hogs, $15 off cars.

Receipts.

Export steers, choice	$7.50	$8.25
do. heifers	6.50	7.25
do. bulls	4.50	5.50
Choice store, dehorned	6.50	7.25
Butchers, choice	7.25	7.80
Do., heifers	6.50	7.25
Do., medium	5.00	5.75
Do., common	4.50	5.00
Baby beeves	8.00	9.50
Cows, fat, choice	5.50	6.50
Do., medium	4.00	4.50
Do., canners and cutters	2.50	3.00
Bulls, butchers, choice	5.00	5.75
Do., medium	3.00	4.00
Feeders, short keep	7.00	7.50
Feeding steers, choice	6.00	7.00
Stockers, good	5.50	6.00
Calves, choice	11.00	12.00
Springers, choice	80.00	100.00
Milkers, choice	75.00	90.00
Spring lambs	10.00	14.00
Wool lambs	14.00	15.00
Do., heavy	11.00	12.00
Buck lambs	10.00	11.00
Sheep, light	8.00	9.00
Do., heavy	4.50	5.00
Sheep, yearlings	10.00	11.00
Hogs, f.o.b.	13.75	.....
do., off cars	14.75	.....

MONTREAL GRAIN AND PRODUCE.

MONTREAL, Que., June 3.—(Canadian Press).—The foreign demand for Canadian grain on the Montreal market yesterday was good but as the prices bid were out of line with exporters' views, the volume of business was curtailed. The only sale reported was an odd load of oats to the United Kingdom. The trade in the domestic market was also inactive but prices were unchanged.

Extreme dullness marked the flour trade but prices for spring and winter wheat grades were well maintained.

The volume of business transacted in millfeed showed an improvement and prices were steady at the recnt rductions noted.

The trade in standard grades of and prices were steady at the recent reductions noted.

The feature of the baled hay market was the stronger feeling and prices were advanced fifty cents to one dollar per ton.

A fair business was worked in potatoes and prices ruled steady.

The undertone to the egg market was firm and the trade moderately active. The receipts were 1,474 cases.

Owing to an increased demand for butter, prices were advanced 1-4 cent per pound. The receipts were 892 packages.

The receipts of cheese were 3,720 boxes. The tone of the market was easier and prices were reduced fractionally.

The market for beans was quiet and prices were unchanged with choice white hand-picked in car lots quoted at $2.20 per bushel, and smaller quantities at $2.30 to $2.40 per bushel.

EGGS

OTTAWA, Ont., June 3 (Canadian Press)—There was no change reported from Canadian egg markets yesterday.

Toronto country dealers making sales extras 34, firsts 32, seconds 25 to 26 packed in export cases. Prices to retailers extras 37, firsts 34, seconds 29 to 30. Retail extras 40, firsts 35 to 36, seconds 33.

Montreal dealers paying delivered extras 34, firsts 30 to 31, seconds 27 to 28. Prices to retailers extras 36 to 38, firsts 34 to 35, seconds 30 to 31. Retail extras 40 to 45, firsts 35 to 38, seconds 32 to 35.

Winnipeg dealers quoting country shippers extras 28 to 29, firsts 26 to 27, seconds 22. Prices to retailers extras 33 to 34, firsts 30 to 31, seconds 26. Retail extras 37 to 39, firsts 33 to 35, seconds 30.

Saskatchewan country shippers selling extras 24 to 25, firsts 22 to 23, seconds 18 delivered cases returned. Prices to retailers extras 32, firsts 28 to 30, seconds 23 to 26. Retail extras 40, firsts 35, seconds 30.

Calgary country shippers are making sales extras 23, firsts 21, seconds 16.

Edmonton market is firm, dealers are paying country shippers extras 24, firsts 22, seconds 16. Prices to retailers extras 34, firsts 32, seconds 26.

Vancouver dealers paying delivered Vancouver cases returned extras 25, firsts 23, pullet extras 21. Prices to retailers extras 30, firsts 27, seconds and pullets 25. Broilers are arriving in increasing quantities and are bringing country shippers light broilers 22, heavy 23.5.

Saint John, N.B. — Egg market steady and demand good with receipts fairly heavy. Country dealers are making sales extras 28, firsts 26, seconds 24. Prices to retailers extras 33, firsts 30, seconds 27. Poultry receipts light, fowl are bringing 40 to 45, good demand.

Halifax, N. S. — Dealers paying delivered extras 33, firsts 30, seconds 23. Prices to retailers extras 36, firsts 34.

Charlottetown, P.E.I. —Wholesalers paying country points extras 28, firsts 24, seconds 20. Jobbing extras 34, firsts 30, seconds 26.

Chicago spot unchanged, June 30 1-2, December 35 1-8.

New York unchanged, December 36 1-4.

CHICAGO GRAIN.

CHICAGO, June 3.—(Canadian Press).—Sustained selling apparently from Winnipeg and the east yesterday brought about a setback in wheat values despite an otherwise strong upward trend. Rains in Kansas and relative weakness of the Liverpool wheat market had considerable bearish influence. Chicago closing quotations on wheat were unsettled, 1-4 to 1 5-8 net lower, with corn 1-4 to 1-2c up, oats virtually unchanged and provisions varying from five cents decline to a rise of 15 cents.

Downturns in wheat values came chiefly in the late dealings and were accompanied by that Argentina is shipping more wheat to Europe than was expected and that the Canadian visible supply has been slow to dimish. However, export demand for wheat from North America appeared to be active today and sales were estimated as high as 1,250,00 bushels, chiefly Canadian. Besides, frosts were predicted for the Dakotas and Minnesota to-night. Crop deterioration officially reported from Kansas and Nebraska also tended to lift the market at times.

A better milling demand for wheat was in evidence today and suggestions were numerous that domestic stocks will be sharply curtailed this month.

Reports from 1,000 country correspondents made public here today indicated that domestic stocks of wheat on farms are 25 percent less than the total a year ago. Better demand for future deliveries of corn was apparent. Buying appeared to be based a good deal on the lateness of planting as likely to mean reduced production. Oats lacked feature.

Provisions were firm owing to the smallness of the increase of warehouse blocks here in May.

STERLING EXCHANGE.

MONTREAL, Que., June 3.—(Canadian Press).—Sterling exchange rates were noted here yesterday as follows:

Sterling demand $4.85 1-2.

Sterling cables $4.86.

WISE AND OTHERWISE

Does your garden need rain? Plant onions with your potatoes. The onions will make their eyes water.

Coffee originated in Africa, and some of it seems to be mighty weak from its long trip.

It's harder to keep a girl in clothes during the swimming season.

Finding a horseshoe or being on good terms with the boss are both considered signs of good luck.

If fish really is good brain food, it's a shame, for some people, that they don't sell whale meat.

The height of efficiency is making the office boy put all the discarded letters in alphabetical order before throwing them in the waste basket.

You never know just what to do with a pen that won't write. Why not leave it in some postoffice?

Now we know what has become of the old-fashioned kid who used to get spanked in the woodshed. He's out in the garage spanking his own kid.

It's a great idea to keep your spirits up—and yet most people keep 'em down in the basement.

Just think of the pretty bathing girls the life guards are gonna pass up saving this summer, 'cause they'll think they're boys.

The only way to pass safely through all the ups and down of life is by staying on the level.

A fellow who has been married only a couple of years tells us he is already assistant head of his home.

VOICE OF THE PEOPLE.

Letters to be printed in the Voice of the People column must be received at The Examiner office on the day before it is desired to have them published.

FATAL UNPREPAREDNESS.

The Editor of The Examiner:

At the first decennial re-union of the 93rd Battalion, C.E.F., held in the G.W.V.A. Hall, Peterboro, Ont., Monday evening, May 31, 1926, it was resolved: "That whereas the Bay of Quinte Conference of the United Church of Canada, in session at Kingston, Ont., has apparently declared against all war and all forms of preparedness for war, and especially in the regard to educational officer and cadet training for the same; therefore, this meeting requests that the said conference say if Canada did rightly or wrongly in taking part in the late war, and if all or any forms of preparation for the said participation were and are to be condemned or approved accordingly, and that a copy of this resolution be forwarded to the said conference with request for an answer as soon as may be convenient."

The opinion was freely expressed by many of the veterans present that it would be criminal to send men to war without all the preparation possible, and that if war is to be at any time a necessary resort propaganda against preparation for it is likely to prejudice greatly the chances of success as well as the lives of those engaged, and that if the womanhood of this Dominion is not prepared to go undefended in case of attack the sentiments of the conference should be rebuked by it accordingly. It would appear as if a certain class are determined to seize and rule the Province and are advocating defenceless.

SOLDIER.

A THOUGHT FOR TODAY

IT COMES BACK.

Every evil, unkind act is supplied with a round-trip ticket, and always comes back.

Friendship—one soul in two bodies. —Pythagoras.

WHERE QUALITY COUNTS — DOMINION STORES LIMITED — WHERE QUALITY COUNTS

Smashing Reductions in Jams

for this week's selling. Now is your opportunity to buy high-class Jams at a most remarkable saving

Jam Oakville or Old City Brands

4 lb. Tin, Pure Raspberry or Strawberry Regular 69c — 53c

3 lb. Glass Jar Pure Raspberry or Strawberry Regular 59c — 43c

Also other varieties, Peach, Plum, Apricot and Black Currant—at a big saving

Also a large assortment of Sweet and Plain Biscuits

Domino 16 oz. tin Baking Powder 23c

"Where Quality Counts" **TEAS** Blends of uniform quality always
Richmello 79c lb.
Select 73c lb.
D.S.L. Bulk 63c lb.

Puffed Wheat 14c pkt.

Cheese Kraft 35c lb. Chateau Loaf 32c lb.

Gold Bar Asparagus Tips 1 lb. tin 37c

Coffee
Special Blend 49c lb.
Select Blend 59c lb.
Richmello 1 lb. tin 65c
½ lb. 35c

Fry's Breakfast **Cocoa** ½ lb. tin 18c

Whitex For Whitening Clothes 2 pkts. 25c

Hansen's Junket Tablets 2 pkts. 25c

Flavoring Extracts 2 oz. bottle 8c

Cleaners
S.O.S. For pots and pans 2 pkts. 35c
Globe Metal Polish 23c tin
Sani Flush 29c
Charm Cleans everything 9c
Silvo 2 tins 25c
Rinso Large package 24c
Pearline 2 pkts. 15c

Todhunter's Chocolate Nibs 39c lb.

Cullen's Cake Flour 37c pkg.

Victory Brand Pickles 12 oz. Sweet Mixed Sweet Mustard 25c

Christie's Graham Wafers 24c lb.

These prices in effect for one week from date of this newspaper 127-D

342 GEORGE ST—PHONE 2318 'PHONE YOUR ORRDER

160 SIMCOE ST.—PHONE 1202. WE DELIVEER $3.00 ORDERS.

RED ROSE "is good COFFEE"

STEVENS AMAZED ON LEARNING 'NOTORIOUS SMUGGLER' OBTAINS HIS FREEDOM ON LEGAL SHIFTS

Customs Committee Told Company Shipped Liquor Without Knowing It.

MIX-UP IN ROUTING.

One Shipment Actually Reached Havana By Accident, Say Letters.

OTTAWA, June 3 (Canadian Press).—The arrest and trial of Benjamin J. Cohen, of Montreal, on a charge of having smuggled silk in his possession for sale, was described in the customs probe yesterday, while his trial on two such charges is being continually adjourned in the courts. Cohen was arrested on still another charge under the Smuggling Act on May 19, and his appearance in trial on that charge is pending. His counsel succeeded, in the teeth of opposition from the Federal authorities, it was stated, in securing continuous adjournments of the trial on the original charges from last October until next September.

Hon. H. H. Stevens commented that it was amazing that a "notorious smuggler" could get the benefit of legal shifts to permit him to continue his depredations on the public treasury.

The report of the preventive service officers showed that considerable smuggling of silk was going on. Twenty seizures had been made and most of the silk seized came, in their opinion, from Cohen's establishment.

Auditors' Report

Another auditors' report on distilleries was read yesterday.

It brought out no sensational evidence. Yesterday's sitting of the probe practically cleared up the distillery investigation and leaves the way clear for the Rock Island revelations, which begin today. The open sittings of the committee may not end this week, but the majority of them will. The committee is sitting today, although the House is adjourned over the King's Birthday holiday.

Shipments of Liquor

Twenty-five shipments of liquor were made in 1925 and 1926 from Walkerville to Mexico via the Detroit River, in the name of the Distillers' Corporation Limited, without that company knowing anything about it.

This is the evidence given to the auditors for the customs probe, Clarkson, Gordon and Dilworth, as recorded in the auditors' report to the customs committee.

The auditors have been investigating the operations of the Distillers Corporation, Limited, and found nothing irregular in the books of the company. They were, however, informed that on twenty-five separate occasions in 1925-1926, shipments were made from the Walkerville Distilleries in the name of the company. The shipper apparently was one, S. Nathanson, and the consignee for most of the shipments was the same. Other shipments were consigned to "Klix," "Dockstader," "Weiser," and to two other names which are reported "illegible."

All the shipments were ordered and shipped in the manner described at previous sittings of the probe; that is, they were delivered to the wharf at Walkerville for shipment by steamboat to Mexico. The inference has been throughout the probe that since it was almost a physical impossibility for a boat to sail from Walkerville to Mexico such liquor always found its way to Detroit.

Letters Read

Letters were read showing that steamship lines, storage companies and others were in correspondence with the customs department to find out how they could so route liquor from Canada to Havana, via St. Pierre Miquelon, without payment of the double-duty bond exacted in Canadian ports as evidence of good faith. The shipper in the combination was W. George, Ltd., Montreal. Customers were in sight for Canadian rye to be delivered at St. Pierre or to St. John's, Newfoundland. A trial shipment of 107 cases was made for transhipment at Halifax en route to Havana to avoid the longer haul and the excise duties as well. A tentative price of $15 per case was quoted by the George Company. The correspondence disclosed that there was some mix-up over the routing so that "the shipment actually reached Havana by accident," as Mr. Calder put it.

It was then too late to carry out the original plan of transhipping at Halifax en route and placing in sufference warehouse until it could be sold under the rose. Effort was made to sell it in Havana; George, the shippers, and consignees, the Farquhar S. S. Co., trying to pass the responsibility to each other. Finally it was sold at $12.50 a case.

There were other shipments between the George Companies, the Farquhar Co., and the C. P. Chartier of St. Pierre, agent for the George Companies there. There appeared to be some shipments, actually sold in Halifax, on which sales tax should have been paid to the Canadian treasury, said Hon. H. H. Stevens. He thought claims should be made upon the George Companies therefor.

An agreement between the parties fixing the rate of commission on sales contained a clause that nothing in the agreement should "Interfere with bona fide shipments" to St. John's, on which no commission was to be paid.

A number of files were read containing reports on alleged smuggling of silk by eight firms in Montreal. Of these, some admitted smuggling and were prosecuted.

The WILLIAMS PIANO

Living Room Model

is the result of three-quarters of a century's experience in fine piano building.

Made throughout in Canada, and sold everywhere on a fair one-price basis—$450 (plus transportation).

The Williams Piano Co. Limited

Oshawa - Ontario

We Are Exclusive Representatives

J. M. GREENE MUSIC CO. Ltd

Home of Good Music

Charlotte St.

BARRISTERS AND SOLICITORS

GORDON & O'BRIEN— Barristers Solicitors, Notaries. Money to loan on easy terms. Special attention to Patents and Trade Marks. Phone 219. Hon. G. N. Gordon, K.C., J. A. O'Brien.

D. R. CORKERY, BARRISTER, SOLICITOR, Notary Public. Office Ground Floor, 414 Water St., Peterborough. Two Doors North of Hunter Street. Money to loan at current rates on easy terms.

B. T. MEDD—Barrister, Solicitor, Notary. Office over the Dominion Bank, corner of George and Simcoe streets. Telephone No. 22. Private funds to loan at current rates upon easy terms.

DUMBLE & JOHNSTON—Barristers, Solicitors, etc. Office, over the Toronto Savings and Loan Company, George Street. D. W. Dumble, K.C., W. Johnson.

R. R. HALL—Barrister, Solicitor, etc. Peterboro, Ont. Office, corner of Hunter and Water streets, over the Canadian Bank of Commerce. Trust Funds to loan on easy terms of payment.

JAMES FORDYCE STRICKLAND—Barrister, Solicitor, Notary Public Peterboro. 'Phone 191. Money to loan. 376 Water street.

WILFRID F. HUYCKE, Barrister, Solicitor, Notary Public, 395 Water street Telephone 228.

PECK, KERR & McELDERRY, Barristers, Solicitors and Notaries. Office, Water street, Peterboro. Money to loan at the lowest current rates of interest. Telephone 1986. E. A. Peck, K.C., F. D. Kerr, K.C., V. J. McElderry.

SURVEYOR

F. T. WEBSTER, Ontario Land Surveyor, Registered Professional Engineer, formerly of Ottawa. Phone 2540.

MEDICAL

DR. BUCHANAN, F.R.C.S., Edinburgh M.R.C.S., Eng., L.R.C.P., London. Eye, Ear, Nose and Throat Specialist Hours 9-11 2-4 p.m., and 7-8 p.m. 'Phone 619. Office, corner Water and Murray streets.

DR. C. O. CRAGG—Eye, Ear, Nose and Throat Specialist. Office 396 Charlotte street, formerly occupied by Dr. Neal. Hours—9-11 a.m., 2-4 p.m., 7-8.30 p.m. Telephone: House

She Couldn't Sleep Heart Was So Bad

Mrs. J. D. McCliatock, Charlottetown, P.E.I., writes:—"About a year ago I was greatly troubled with my heart.

I could not sleep at night, and was so nervous I imagined that I could see everything in the room moving, and would have to turn on the lights before I could get to sleep.

After having read of your

MILBURN'S HEART NERVE PILLS

I took several boxes of them, and can now get a full night's sleep without any trouble, and feel fine in every way."

H. & N. Pills have been on the market for the past 32 years; all dealers sell them; put up only by The T. Milburn Co., Limited, Toronto, Ont.

Canada's Chief Industry Is Exportation Of Brains Declares President Of Rockefeller Foundation

OTTAWA, Ont., June 3. (Canadian Press.) — "One of the chief industries of Canada, is the export of brains and character to the United States," declared Dr. George E. Vincent, president of the Rockefeller Foundation, addressing the evening session of the annual meeting of the Board of Governors of the Victorian Order of Nurses for Canada at the Chateau Laurier.

"An export tax upon these precious but intangible products would add substantially to the revenues of the Dominion, and we on the other side would deeply deplore the imposing of an embargo," continued Dr. Vincent.

"Our debt to Canadian nurses is a large one, which it is a pleasure to acknowledge. The other evening in New York I addressed a graduating class of nurses, and more than a third of them were from the Dominion. I am glad, however, that Canada protects itself by keeping at home a fine group and organizing it for efficient work."

Dr. Vincent congratulated the order on its broad conception of the nurses' function, the flexibility of the organization, loyalty to high standards, and its readiness to turn over the task of nurse training to university schools.

"The chief things that the public must be led to understand are that many scoial careers are competing with nursing for the services of young women to-day, that personality and family and cultural background are of vital importance in the nurse, that sound professional training is essential, that high standards for such training and for nursing service must be maintained for the protection of society, that a system of registration for nurses is indispensible that adequate compensation and provision for the future are necessary, and that social appreciation and esteem provide both a stimulus and a reward."

LINDSAY CITIZENS TRAVEL TO OTTAWA

Try To Locate New Industry For Town in Arsenal.

LINDSAY, June 3.—A deputation of local citizens visited Ottawa this week and had an interview with the Militia Department relative to securing a portion of the Dominion Arsenal plant in this town for the Edwards Tannery Co., which is anxious to secure quarters for their branch industry wiped out by fire at Woodbrige a few weks ago. As a result of the interview the Department sent an ordnance inspector to Lindsay yesterday to look over the plant before dealing with the request.

It is understood that if room is available for the thousands of rifles at present in the inspection department of the arsenal in another section of the plant, the Militia Department might feel inclined to consider the question of leasing a portion of the plant to the Edwards firm.

The Beal Leather Company is at present occupying a section of the plant under lease, and the conditions are such that they give the Government the opportunity of using the plant whenever it is required. The same conditions, it is understood, will apply in case the government feels disposed to permit the Edwards Company to occupy a portion of the plant.

It is understood that some twenty-five municipalities have been after the industry, but the choice of location has narrowed down to Peterborough and Lindsay.

VICTIM OF ATTACK IS GETTING WEAKER

Believe It Was Gang Who Lived in District Who Were Responsible.

REGINA, Sask., June 3 (Canadian Press).—"Weaker to-day; her condition is serious."

Those words from Preeceville yesterday afternoon described the condition of Miss Emma Lindolum, victim of an attack by bandits early Sunday morning when an unsuccessful attempt was made to rob the Preeceville branch of the Bank of Toronto.

The report was made following a consultation with Dr. J. G. Warren, who was called from Canora, Sask., by the local attending physician, Dr. W. R. Neill.

While the four or more men involved in the attack on Miss Lindolum and the raid on the bank have not been taken, a message from Preeceville yesterday stated that the general impression of the people in the town and the probable theory of the Provincial police was that a gang who lived in the Preeceville district were responsible. It was held the attempt on the bank was too crude to be the work of a regularly organized gang of bank robbers.

THIRD READING.

Permit Red Cross Society To Dispose of Properties It Had Acquired.

OTTAWA, Ont., June 3.—(Canadian Press.)—Two bills were given third reading without debate in the House of Commons last night. One bill amends the Canadian Red Cross Society Act to permit the organization to dispose of properties which it had acquired. The other bill increases the proportion of the cost of railway grade crossings to be borne by the Federal government from 25 to 40 per cent. and setting the maximum expenditure at $25,000 instead of $15,000 on each crossing constituted under the terms of the Railway Act.

Greenfield Announces He Is Not Candidate

EDMONTON, Alta., June 3.—(Canadian Press.)—Ex-Premier Herbert Greenfield announced yesterday that he will not be a candidate in the Alberta general election on June 28. He expects, however, to take an active part in the campaign, addressing meetings in behalf of the U. F. A. candidates.

PROVOST OF TRINITY

(Continued from Page 1)

the delegates rising and singing the doxology.

At the conclusion of the meeting Bishop Williams telegraphed Dr. Seager offering him the see and requesting an immediate reply, the meeting having adjourned until 8 o'clock for this purpose.

Bishop Williams said in regard to Dr. Seager that there was in Canada no man better fitted for the position. He had always found him a Christian gentleman, of great sanity in judgment and moderate in all things.

When the Synod re-assembled the Bishop of Huron reported that he had had a telephonic communication with Dr. Seager, who said he would accept the bishopric if the authorities of Trinity College would consent to his release. He promised to get in touch with these authorities at once and wire a definite answer to the Bishop. If the reply is in the negative another meeting of the Synod will be called next month to select a bishop.

Rev. Dr. Charles Allen Seager, was born in Goderich, where his father is County Crown Attorney for Huron. He was educated at the University of Trinity College, and graduated with high honors in Philosophy in 1895.

Dr. Seager held his first charge, following his ordination to the priesthood, at St. Thomas' Church, Toronto. There he served for one year under the present Bishop of Ottawa, Right Rev. J. C. Roper, before being appointed rector of St. Cyprian's Church. After fourteen years in charge of the latter parish, he moved to Vernon, B.C., in 1911, and a year later began his career as an educationist by accepting the principalship of St. Mark's Hall, in the Anglican Theological College fo British Columbia at Vancouver.

In 1917, St. Mark's Hall, having been practically closed through the enlistment of its students, he returned to Toronto to become rector of St. Matthew's Church. Later he was appointed special lecturer on the staff of Trinity College and on the retirement of Rev. Dr. T. C. S. Macklem in 1921, was chosen by the corporation to succeed to the Provostship of his alma mater.

In 1901, Dr. Seager married Miss Lillian Patterson, daughter of the late Rev. Charles Patterson. He is a Canon of St. Alban's Cathedral and Chancellor of the Chapter.

ROSENEATH NEWS

ROSENEATH, June 3.—Mr. and Mrs. F. C. Dawe and family of Bethany were in the village on Sunday renewing old acquaintances, as the guests of his brother, Mr. George A. Dawe.

Mrs. Lily Turner spent Sunday with relatives at Baltimore.

Mr. and Mrs. Donald McIntosh of Parrytown were in the village on Sunday to see his aunt, Mrs. McGivern, who is seriously ill.

Mr. William Yule, Rochester, spent a few days with friends in the village.

Mr. and Mrs. Robert Mouncey visited friends in Madoc on Sunday.

Born—On Saturday, May 29th, to Mr. and Mrs. Keith Halstead, a daughter.

Mr. John McMillan was in Midland on Saturday attending the funeral of his brother-in-law, Mr. Alexander Hogg. The late Mr. Hogg was well known by many in this vicinity, who extend their heartfelt sympathy to his sorrowng wife and family.

Messrs. Albert Halstead and Reg. Crego have purchased a new car.

Miss Bertha Clark spent the week end at her home in Campbellford.

Mrs. Cook of Beamsville will address the Woman's Institute in the town hall here on Friday afternoon, June 4, at 2.30 p.m.

ONCE finished with Hawes' your floors will need only an occasional "touching up" to keep them glowing. Insist on Hawes' Floor Wax and cut your floor polishing task in half.

"Preferred in Fine Homes for Many Years."

HAWES' FLOOR WAX

After medicine your kiddies should be given—

LIFE SAVERS

THE CANDY MINT WITH THE HOLE

they sweeten the mouth

WINTER GREEN LIFE SAVERS

"always good taste"

MARMORA NEWS

MARMORA, June 2.—Mr. and Mrs. Joseph Kelly and children motored to Kingston on Saturday.

Mr. and Mrs. Bruce Robson and family spent Sunday in Belleville.

Mr. and Mrs. Fred Nayler and family of Madoc visited Mr. and Mrs. B. Callery at Deloro on Sunday.

Mr. and Mrs. Seymour Henry and family are holidaying at Bancroft.

Mrs. Keating of Kingston spent the week end with her father, Mr. Robert Jones.

Mr. and Mrs. Roy Brown of Stanwood and Mr. and Mrs. Arthur Moffatt of Peterboro were week end visitors at the home of Mr. and Mrs. James Jones.

Mr. and Mrs. J. Garneau of Trent River and Mr. and Mrs. Harry Pollock of Havelock visited Mr. Charles Jones on Sunday.

Mr. Arthur Hart of the Hub, Deloro, played for the Broadview Cricket team against Wood Green in Toronto on Saturday. This veteran took four wickets for 12 runs, stumped out two opponents and scored 12 runs not out.

Be Careful What You Wash Your Hair With

When you wash your hair, be careful what you use. Do not use prepared shampoos or anything else that contains too much free alkali, for this is very injurious, as it dries the scalp and makes the hair brittle.

MARION DAVIES Whose beautiful hair enhances her charms

The best thing to use is Mulsified cocoanut oil shampoo, for this is pure and entirely greaseless. It is inexpensive and beats anything else all to pieces.

Simply moisten your hair with water and rub it in.

Two or three teaspoonfuls of Mulsified will make an abundance of rich, creamy lather, and cleanse the hair and scalp thoroughly. The lather rinses out easily, and removes every particle of dust, dirt, dandruff and excess oil. The hair dries quickly and evenly, and it leaves it fine and silky, bright, fluffy, wavy, and easy to manage.

You can get Mulsified cocoanut oil shampoo at any drug store, and a few ounces will last everyone in the family for months. Be sure your druggist gives you Mulsified. Beware of imitations. Look for the name Watkins on the package.

AN EASY WAY TO GET THIN.

A new way to get thin, discovered by Dr. G. Leven of the Therapeutic Society of Paris will interest stout people who dread the summer. It involves no medicine nor strenuous exercise, says Popular Science Monthly. In fact, the treatment may be taken in bed.

All that is necessary besides following an easy, non-fattening diet, it is reported, is to inhale very little air and to breathe out hard. The usual dose is five exhalations every half hour, fifteen to twenty times a day.

COULD NOT SLEEP OR REST

Eczema Formed Watery Pimples. Face Disfigured. Cuticura Healed.

"Eczema broke out on my sister's chin. It started with an itching and burning and later formed small, watery pimples that turned to sore eruptions. She could not sleep or rest on account of the irritation, and her face was disfigured.

"I read an advertisement for Cuticura Soap and Ointment and sent for a free sample. After using it she got relief so purchased a cake of Cuticura Soap and a box of Cuticura Ointment which healed her." (Signed) Miss Muriel Jewers, Harrigan Cove, Nova Scotia.

Keep your skin clear and your pores active by daily use of Cuticura Soap. Heal irritations and rashes with Cuticura Ointment.

Sample Each Free by Mail. Address Canadian Depot: "Benbotse, Ltd., Montreal." Price, Soap 25c. Ointment 25 and 50c. Talcum 25c. Cuticura Shaving Stick 25c.

Would Burn Bathing Suits; Missouri Woman Indignant

ATLANTIC CITY, N. J., June 3.—(United Press).—Mrs. P. J. Harvey, a member of the Missouri delegation to the General Federation of Women's Club, is opposed to one-piece bathing suits on Atlantic City beaches.

"I'll never come here again," said the indignant Missouri woman, who had been shown.

"What is needed is to make a bonfire and burn up all these one-piece costumes."

Mrs. Harvey did not suggest what the girls would wear then.

SHOT FOR BEAR.

Neighbor Makes Serious Mistake—Victim in Hospital.

WINNIPEG, Man., June 3.—(Canadian Press.)—Suffering from a bullet wound, Michael Smeilski, a farmer of the Madashville district, was in the St. Lawrence Hospital yesterday. He was shot by a neighbor in mistake for a bear. His condition is critical.

Marmora and Stirling Girls Are Graduates

BROCKVILLE, June 3 (Canadian Press).—The following members of the graduating class of the Training School for Nurses of St. Vincent De Paul Hospital received their diplomas at the graduation exercise last night: Gertrude Cosgrave, Mallorytown; Gertrude Foley, Finch; Marguerite Fitzpatrick, Sidling; Kathleen McGinn, Brinston; Gertrude Maloney, Corona Mines; Madeline Bertrand, Marmora; Ethel MacDonald, Greenfield; Mary Quinn, St. John, N.B.; Violet Forrester, Seeley's Bay.

MOUNT PLEASANT NEWS.

MOUNT PLEASANT, June 2.—Mr. and Mrs. David Atcheson spent Friday in Peterboro.

Mr. Joseph Swain of Cavan was in the village on Friday morning on business.

Mrs. George White and little daughters of Orange Corners visited with friends in the village on Friday.

Mr. Thomas Shield of Peterboro spent Thursday evening at the home of his aunt, Mrs. Garnet Shield.

Mr. and Mrs. John Handley were guests at the home of Mr. and Mrs. Albert Finley on Monday evening.

Mr. and Mrs. Garnet Shield and Miss Juan spent Sunday with friends in Peterboro.

Miss Evelyn Bland of Omemee spent the week end at her home here.

Mr. Stanley Lowes of Peterboro visited at the home of his brother, Mr. Ira Lowes, on Sunday.

Miss Jean Syer, teacher here, was at her home in Millbrook, over the week end.

Miss Mary Jamieson returned to Toronto on Tuesday after a pleasant visit with her parents, Mr. and Mrs. George Jamieson here.

Mr. and Mrs. Arthur Bryans of Best's Station were in the village on Saturday evening and attended ball practice.

Mr. Eric McLean spent Thursday evening with friends in Omemee.

Mr. and Mrs. John Handley and Mr. and Mrs. Ira Lowes motored to Port Hope on Friday evening and attended the complimentary banquet to F. W. Bowen, M.P. and Mrs. Bowen.

Messrs. Herman and Gordon McLean returned to Toronto on Tuesday after spending a few days at their home here.

The majority of farmers have finished seeding and the warm rain which fell on Monday morning will do much to aid the growth of both spring and fall grains.

HOME-MAKING HELP

THE EMERGENCY SHELF.

No one realizes more keenly than the up-to-date housekeeper, the extreme friendliness of the emergency shelf. Company is apt to appear at any time, and even the best of housewives is not always ready for entertaining.

Never have there been so many goodies with which to stock a shelf as there are today. Every course from "soup to nuts" is provided for and a quickly prepared meal of excellence is the result of a raid on the shelf.

When stocking her shelf, the wise woman tries out various brands of a food and stocks that which is most satisfactory, with recipes at hand for its preparation. Can cookery is a bit different from fresh food cookery and must be studied a bit before one can be sure of a successful outcome. Many of the foods are already cooked, or partially so, and need only warming before serving. Sometimes they must be warmed in the can before opening, but they must not be over-cooked.

Ready-made French dressing and mayonnaise are a boon for the salad course. A well-filled spice box, bottle of curry powder, several of the better store sauces and dried flavorings are invaluable aids in this special branch of cookery. Excellent beef tea cubes make good foundation for a quick brown sauce. Canned spaghetti, ready to heat and serve, makes another dish excellent to help out the meal.

So many delicious things are prepared and put up in glass that it is an easy matter to find whatever one may need for an emergency. Lobster, shrimp, crab-flakes, creamed chicken, vegetables of all sorts are to be had, and make a valuable addition to the emergency shelf.

Canned fruits and puddings, even pudding sauces come in tins, should also be on hand to eke out the dessert, and with the popularity of the delicatessen stores, one is never at a loss when unexpected guests arrive.

Is it a struggle to get up?

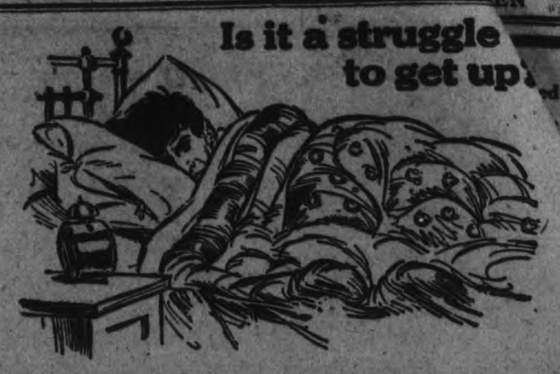

Don't you wish you could always wake up fresh and brisk, ready to tumble out of bed jolly and bright-eyed?

Well, you can.

If you wake up feeling lazy and sluggish and sleepy there's a reason for it, and the reason is that your system is lazy and tired and sluggish.

Probably you lead a sedentary life, have to sit a good deal during the day, don't get enough open air, and physical exercise. Week-end walks or Saturday golf are not enough. Consequently your internal system becomes inactive. Liver and kidneys don't perform their natural functions actively enough.

As a result they let impurities creep into the blood which would never get there if you were leading an active, open-air life. The presence of these impurities in your blood causes constipation, depression, headache, "fits of the blues," and a general feeling of lassitude. Work is a drudge, your outlook is not so happy as it should be, you feel sleepy after meals and lazy in the mornings.

There's no need to feel like this. There's no need to envy those jolly, cheerful people who are always brimming over with fun and energy.

YOU

can feel like that too. Take a pinch of Kruschen Salts in your breakfast cup

EVERY MORNING.

Just a pinch only, as much as will lie on a 10 cent piece, but—it must be every morning. You can't taste it. You won't know you are taking salts, but you will soon notice the difference. Kruschen Salts restore the liver and kidneys to healthy activity so that they perform their natural functions thoroughly. Impurities are cleansed from the blood. Fresh, clear blood circulates all over the system, bringing new, tingling health to every fibre of the body. You wake up refreshed by sleep, cheerful, full of energy, ready to spring out of bed. All day and every day you feel happier, keener, physically and mentally.

Tasteless in Coffee or Tea

Put as much in your breakfast cup as will lie on a 10 cent piece. It's the little daily dimeful that does it.

Kruschen Salts

Good Health for Half a Cent a Day

The dose to cover a 10 cent piece every morning is found in practice just the right amount for a most invigorating daily tonic. The medicinal dose for persons suffering from pains of rheumatism and gout, or habitual constipation, with inactive liver, etc., is that given on the label of the bottle, viz., half to one teaspoonful in a tumbler of hot water before breakfast.

ECONOMY.—A 75c bottle of Kruschen Salts lasts nearly six months. Health and good spirits for half a cent a day. Get a bottle at your Druggist's to-day, and start to-morrow.

SOLE IMPORTING AGENTS: CHARLES GYDE & SON, MONTREAL.

TRENT RIVER NEWS.

TRENT RIVER, June 2.—There was no service at the church on Sunday afternoon. The Rev. E. O. Seymour was attending conference.

Mr. and Mrs. Herbert Rose, Miss Ethel and brother Harry arrived from Toronto Saturday at "Ye Olde Mill." Mr. and Mrs. Rose will remain for the summer. Ethel and Harry left Monday for the city.

Mrs. Mitchell and nephew returned Sunday to Toronto from spending a week at "Raeden."

Mr. E. H. Fairbrother of Toronto was at his cottage for the week-end.

The country is looking beautiful and pastures are wonderful. There is a splendid show of blossoms on the apple and plum trees.

HAVELOCK NEWS.

HAVELOCK, June 2.—Mrs. E. Fennell and son Denike, motored to Napanee for the week end.

Rev. and Mrs. T. H. Stanley, Mrs. Edward Williams and Mrs. Esther Mathison attended the funeral at Brighton last week of the Rev. Pickford, a former rector of the Havelock Anglican church.

MURINE FOR YOUR EYES

Refreshes Tired Eyes

Write Murine Co., Chicago, for Eye Care Book

Tourist third cabin to Europe

Round trip only $170 to $190

according to ship and port

The traveller who demands clean, comfortable accommodations will find our Tourist Third Cabin rates to European ports of call a surprising economy. We have created this new class after considerable expense in refitting certain steamships in our Atlantic fleet. Ask for schedule of special sailing dates.

Art Crafts Guild Collegiate Tours to Europe

A 36-day, round-trip tour—only $365—all necessary expenses on shore and ship, in connection with special sailings of Canadian Pacific Steamships from Montreal and Quebec. See the mighty St. Lawrence, England, Holland, Belgium, France.

Further information from local steamship agents, or

J. E. PARKER
General Agent Ocean Traffic
C.P.R. Building, Toronto

Canadian Pacific

RAILWAY TIME-TABLES

CANADIAN NATIONAL RAILWAY

(Timetable corrected to date)

No. 96—7.00 a.m. for Port Hope, Oshawa, Toronto, Buffalo, and main line points east of Port Hope.

No. 93—8.20 a.m. for Lindsay, Blackwater, Orillia, Midland and Toronto.

No. 371—8.30 a.m. for Lakefield.

No. 98—8.35 a.m. for Hastings, Campbellford, Belleville, Brockville and Montreal.

No. 92—12.00 noon for Port Hope, Cobourg, Ottawa, Oshawa, Toronto, Hamilton, Buffalo and making connection with the International Ltd. for London, Port Huron and Chicago, also makes connection for Philadelphia and New York.

No. 100—12.15 p.m. for Hastings, Campbellford, Belleville, Kingston, Brockville and Ottawa.

No. 372—12.30 p.m. for Lakefield.

No. 95—5.25 p.m. for Lindsay, Blackwater, Orillia, Midland, Toronto and makes connection with the "National" for Winnipeg and Vancouver.

No. 99—8.15 p.m. for Omemee and Lindsay.

No. 94—9.10 p.m. for Port Hope, Kingston, Cornwall, Montreal, Quebec, Halifax, Boston, Portland. Carries through sleeper to Montreal

CANADIAN PACIFIC RAILWAY.

(Corrected to date.)

GOING EAST—

11.59 a.m.—Norwood, Havelock, Bonarlaw, Tweed, Perth, Smith's Falls, Kingston, Ottawa, Montreal and intermediate points daily. On Sunday this train proceeds east only as far as Havelock.

3.10 p.m.—Indian River, Norwood, Havelock and Tweed. Daily except Sunday.

11.55 p.m.—Havelock Tweed, Kingston, Perth, Smith's Falls, Montreal, St. John, Boston and New York. Daily except Saturday.

12.55 a.m.—Havelock, Tweed, Kingston, Perth, Smith's Falls, Ottawa.

GOING WEST—

4.25 a.m.—Myrtle, Toronto, Guelph, Goderich, Hamilton, Galt, Woodstock, St. Thomas, London, Chatham, Detroit, Chicago and New York. Daily.

6.00 a.m.—Toronto (Yonge street), Owen Sound, Teeswater and intermediate points. Daily except Sunday.

7.35 a.m.—Toronto, Hamilton, Brantford, Buffalo, Rochester, Boston, New York Galt, Woodstock, London, Chatham, Detroit and intermediate points between Peterboro and Toronto. Daily except Sunday.

7.00 a.m.—Bethany, Lindsay, Orillia, Port McNichol and intermediate points. Daily except Sunday.

3.30 p.m.—Toronto, Hamilton, Brantford, Buffalo, New York, Galt, Woodstock, London, Windsor, Detroit, Chicago and intermediate points between Peterboro and Toronto. Daily.

6.30 p.m.—Lindsay, Toronto and intermediate points. Daily except Sunday.

...NDAY AND SATURDAY!

Two Last Days of the Big Values

Child's Raincapes With Hoods

Cotton Bombazine cloth inside, with rubber outer surface, with hood attached. In either red or blue colours, in all sizes from 6 to 14 years. All seams strongly sewn and cemented. Made with arm slots. Regular $2.00 value. Sunshine value..... **$1.29**

Daintitex Children's Dresses

A novelty Printed Fabric Dress, printed ducks, Dutch scenes and all-over printed designs, with border designs around skirt, neck and sleeves. Made to fit kiddies 3 to 5. Colours of peach, helio, pink, sand, Nile and other good shades. Price for Friday and Saturday... **49c**

BIG VALUE IN SPRING COATS

We sold several on Wednesday, but there are still many left for you. They are Coats worth from $15.90 to $25.00. There are Coats of tweed, velour, repp, etc. Coats in varied styles—some in the graceful swinging flare effect, others in the straight-line models, etc. Here in colours of green, russet, rosewood, beige, grey and other good shades. In the collection are a number of the strongly favoured Tweed Coats in pretty grey and fawn mixtures, smartly tailored finish and lined with good quality silkette. All are attractively trimmed with velvet collars, braidings, etc. Selling at the low price of **12.50**

Regular $25 Value in Misses Suits

We have only 8 left of these smart Suanter Suits, made of pretty patterned tweed in soft mixed shades. All plain models, with the favourite short coat. Sizes are 16, 18 and 20. All attractive styles for misses. These were selling regularly at $22.50 and $25.00, but as we have only a few left we offer them at..... **$12.50**

A Big Value in Women's Slickers

A garment most serviceable for the rainy weather. Keeps you dry and is light in weight. The qualities are just as good as those shown in other stores, and the price is considerably lower. They are made with raglan sleeve and neat fitting close collars. Here in a good assortment of red, tan, green, mid and navy blue shades. These are a good investment at, only.... **$7.90**

Fancy Rayon Dresses

These are Dresses that are made of the novel Rayon silk with warp of fine cotton. This gives the purchaser the wearing qualities of the cotton with all the appearance of silk. Sizes 16, 18 and 20. These are popular Dresses for sports or business wear, and for two days' special the price is..... **$6.90**

Imported Felt Hats

NEWEST STYLES AND COLOURINGS IN OUR ASSORTMENT OF THESE POPULAR SPORT HATS—AT HALF-PRICE

Just right for a knock-about or sport Hat, for the car, camping and outings. Two different styles, in all the newest colourings. This quality usually sold at $1.95, but here's your chance to seize a good buying opportunity. During Three Big Sunshine Days, each..... **98c**

Women's House Dresses 98c

A REAL SUNSHINE VALUE THAT WILL STAND ALL KINDS OF COMPARISON

A real big House Dress of excellent quality gingham. A large assortment of patterns and colours. Four different styles to choose from. Daintily trimmed. Also with pockets and belt. Nothing skimped in the making of this Dress. In all sizes 36 to 44. Usually a $1.25 number. During Three Big Sunshine Days at, each..... **89c**

FOUR STYLES

Slip-Over Aprons

Made of good quality gingham in a large variety of fancy checked patterns in numerous good colours. All neatly bound with gingham in bright contrasting shades. One pocket and back-tie. Regular 50c. Selling at, each, **33c**

Fine Lawn Sport Waists

These are Waists that will be serviceable for wear at any time. They are made from a fine quality white lawn. Sizes 38 to 42. Big Sunshine price..... **69c**

Fringed Lace Curtain Panel

Size 38 inches by 2¼ yards. Cream colour, with 3-inch cord fringe. Usually sold at $1.25. Take advantage of this price, each..... **69c**

Lace Scarfs

A beautiful imported Rayon Scarf, size 12 inches wide, 70 inches long. Many attractively coloured novelty designs, in all the newest shades. Usually a 95c number. Special price..... **49c**

Girls Umbrella Bargain

Made with strong steel stock and ribs. Good quality cover. Handles with ring and some with cord. A regular $1.00 value. Sale price, each..... **59c**

Boys' Khaki Bloomers and Pants

A good firm quality khaki drill, well made, plenty of pockets, belt loops and brace buttons. Knickers with non-rustable metal fasteners. Examine the quality and note our price during our Big Sunshine Sale—

Khaki Bloomers, per pair..... **65c**

Long Pants, per pair..... **79c**

Linen Towelling

16-INCH

Warranted all pure linen. A good firm quality cloth and a splendid dryer. White with fine coloured border. Don't miss this chance of stocking up for future use. A regular 20c value. Big Sunshine value at, per yard..... **14c**

Beauty Bath Soap

A 4-ounce cake of refined Soap. Dainty perfumes of rose and lilac. To former users this Soap needs no recommendation. A regular 10c cake. Big Sunshine value, per cake..... **5c**

Talcum Powder Snap

Babcock's velvety, scented Talc of a very high quality. Tall butterfly and oblong sprinkler top tins. Violet and rose scents. Regularly sold at 35c per tin. Big Sunshine value..... 2 for **25c**

JUNE 3 THU.
JUNE 4 FRI.
JUNE 5 SAT.

SALE ENDS SATURDAY

THE HALL STORE

"THESE WOMEN"

By MALCOLM DUART

COPYRIGHT 1926

The Characters and Situations in this Story are entirely fictional.

BEGIN HERE TODAY.

HARRY MORTON, visiting his mines in Arizona for the first time in many years, has just seen his ancient enemy convicted of crime and on his way to prison for a long term. The man has ruined Morton's boyhood sweetheart, and left Morton to bring up AUDREY, his sweetheart's child.

Morton has just received a letter from Audrey, now 19 years old.

Morton's home is in Peterborough, but he maintains an expensive apartment in Toronto.

A group of Toronto chorus girls have been visiting Audrey in Peterborough while Morton is gone. JOHN PARRISH, his secretary, has shown signs of love for Audrey, who in turn has loved her guardian.

NONA, a Toronto stage girl, also loves Morton.

NOW GO ON WITH THE STORY.

CHAPTER XLII.

Placing the letter on his lap, Morton filled and lighted his pipe. Then, with his feet on the rough pine table, he opened the envelope.

"Dearest Daddy," the letter began.

Morton looked up.

"Can you tell me," he asked the superintendent, "why the average small, delicate girl will write in letters half an inch high? They all do it—or almost all."

"Yep, they do," agreed his companion. "I think I know why, though. You know women always talk emphatically, more than men do. Well, they write the same way."

Morton returned to his letter.

"I do hope you can come away from that terrible heat. I just pray that you won't be overcome. You haven't written anything about its being hot, but I remember, from the time when I was a tiny girl.

"Daddy, I'm getting worried about Mr. Parrish. The girls tormented him dreadfully at first. But finally he got to dancing with them, around the house evenings while I played the piano. Then he brought his guitar and played, and he even sang. Daddy, he is not a good singer. Two or three evenings he has taken the little blond girl out in his old flivver, and brought her home late. He is becoming a changed man. I thought I liked him better that way, to begin with, but he is positively becoming flippant, and not the way he used to be at all. I think a man should have some serious moments. Don't you? He has learned a lot of wise cracks from the girls and uses them all the time.

"Two telegrams came from Mr. Sunshine. First, he wanted the girls to come back, and they wouldn't go. Then he telegraphed that they couldn't appear in his revue. They did not care, as they said it was the first vacation with plenty of food they have had in a good while. But I am beginning to think it is time for them to go home now. I do not see how Mr. Parrish can be such a good secretary for you under their influence.

"Nona is back in Toronto, you know. The producer is going to open his show this summer instead of in the fall, as he intended at first. I had a letter from her yesterday. She says that the other show she was in—the one she left to rehearse with me—was a failure, and the thin girl who was mad at me is out of work again. Isn't that too bad?

"That Mr. and Mrs. Carver who came to see you called here today. I think they just wanted to see the chorus girls up close. Most of the girls were looking at picture books, and they behaved very well. The neighbors don't speak to me at all, but I don't care. Mr. and Mrs. Carver are going to Europe. Wasn't it funny the way she acted? I think she is positively a scream. But she called her husband 'honey love,' so I think everything is all right.

"Nona says she is to be featured in the new show. Isn't that gorgeous?

"Please come home soon, daddy dear. I miss you so much.

"Lovingly, AUDREY."

Morton folded the letter and put it in his pocket.

"Everything all right?" asked the superintendent.

"Yes," Morton told him, "but I'd better be starting back."

He strolled to the cabin where he slept, when at the mines, and calling Eli, packed his bags and loaded them into the car.

"I'll keep on this shirt and these overalls until I hit civilization, again," he said. "They're comfortable."

The two men traversed the long trail to Yuma, sociably silent, for the most part.

Morton's train did not leave until the following morning, and he took quarters at the hotel, bidding goodbye to his old friend.

"Don't wait so many years before you come back again," adjured Eli, as he took his departure.

"Maybe I'll come back here and live, when Audrey gets married," Morton said, smiling.

"Well, bring your bride along," said the other. "You're too young and spry to dodge the women, you know."

He drove off in his old car, Morton watching him until he was out of sight.

The next day, once more in the linen and tweeds of city life, Morton boarded his train, and settling himself in his compartment, turned to the pile of books he had purchased to lighten the journey.

* * *

He had telegraphed Audrey the hour of his arrival.

As he swung off the train, she ran to meet him.

"The girls have gone home and Mr. Parrish has had to go to Toronto because the butler and the cook in our apartment quit because it is too lonesome there when we are gone and he says he should get some others," she said, all in a breath.

He kissed her, and she clung to his arm as they left the station and climbed into his car.

"Any other troubles?" he asked.

She puckered her brow.

"Did you get my letter about the strange way Mr. Parrish is acting?" she asked. "Daddy, I think the real reason he went to Toronto is so he can see that blond girl!"

Morton raised his eyebrows.

"Indeed? His education is advancing."

"Well, I don't think it's right," she said. "They carried on, and laughed, and he danced with her more than with anybody else. Then one night she fixed up his face with rouge and lipstick, the way they fixed yours, and daddy, he imitated you!"

She waited for words of disapproval from him. Morton laughed.

"I would have enjoyed seeing it,' he told her.

"Did the red come off your nose?" she asked, the current of her thoughts suddenly changing.

"In the course of time," he said. "It came off in patches. I was told it was very funny."

She hugged his arm. "It's nicer having men around than girls," she said. "Girls can get so tiresome."

She considered. "Of course, Mr. Parrish conducted himself in a very tiresome way, too."

Morton was watching her face, amusedly.

"So you finally told the girls to go home," he said, with assurance.

"How did you know? Did they telegraph you?" She turned wondering eyes at him.

"You told me yourself—without intending to," he said. "It wasn't hard to add up what you said, and get the answer. What did you say to them?"

"I said you were coming home, exhausted from your trip, and would need quiet," she confessed.

"Blame it on me!" he chuckled. "But it's all right."

They alighted at their home, and were admitted by the little English housemaid. The chauffeur brought in Morton's bags, and carried them to the dressing-room upstairs. Morton followed, and leisurely bathed and changed his clothing.

When he came downstairs, luncheon was ready, and over their cups he told Audrey of the trials in Arizona, and of the final disappearance from the world of the man Smith.

She breathed a sigh of relief. "I didn't know how much I worried about that man, until you told me he's safe in jail," she said. "Will he ever get out?"

"Probably not," he told her. "The governor isn't likely to pardon an habitual criminal."

She placidly buttered a roll. "We don't have to be afraid of him any more, then, and Mr. and Mrs. Carver are on their way to Europe and the girls are back in Toronto. Daddy, there's almost nothing to worry about, is there?"

"Probably there is," he said. "We simply don't know what it is, yet. My experience is that there's ALWAYS something to worry about."

He went down to his office and spent the afternoon catching up with his neglected mail. There was a brief letter from Parrish, telling of his success in getting new servants for the Toronto apartment.

"If you want me to return at once, please wire," he said.

Morton telegraphed him to remain in Toronto until further orders.

At dinner that evening, Audrey appeared in a new frock.

"I bought it with my own money, out of the bank," she told him, proudly. "It cost a terrific lot."

"Pretty," he said abstractedly.

He finished the meal in silence, and sipped the glass of wine that the maid had set before him.

"Audrey," he said, "do you suppose that young fool Parrish is really running after that chorus girl?"

"I think so," she said seriously. "He began dressing in his knickerbockers every day, and in his evening clothes every night, after he got interested in her, and she said he was 'just grand'?"

"Let's go to Toronto," he proposed, with decision. "I suppose I ought to look after him. Besides, there's a lot of work for me to do in the office there. We'll go tomorrow afternoon."

* * *

A misty rain had wetted the streets of Toronto. Cars were skidding on the asphalt, and traffic policemen had difficulty in guiding the erratic vehicles that slipped sidewise as they turned at corners, or tried to stop.

Morton's big machine, leaving the station, took to a minor thoroughfare to avoid the crush of traffic. At one corner, however, a rushing taxicab failed to halt in time, and crashed into the side of the limousine.

Leaping out, Morton inspected the damage, the chauffeur angrily berating the taxi driver.

"We'll have to walk, or catch a taxi," Morton told Audrey. "It's only a couple of blocks."

He gave directions to the chauffeur about his baggage, and the care of the damaged machine, and then with the girl set off on foot.

Arriving at their apartment, damp and disheveled, the new butler failed to recognize them.

"Call the chambermaid," ordered Morton, curtly. "She'll identify us. I want to change my clothes."

The girl was summoned, and in a few moments, with the apologetic butler following behind, Morton ascended to his rooms. Audrey stopped to meet the new cook, and give instructions for service.

Throwing off his clothing, Morton drew another suit from the array that always awaited him in his closet. He laid it out on the bed, and went to the bathroom, where he turned on the shower.

He was interrupted by a discreet knock upon the door.

"What is it?" he shouted, turning off the noisy stream that was playing upon him.

"Lady below waiting for you," said the butler's voice.

"Confound the lady," roared Morton. "Tell her I'm in the bath. Call Miss Morton."

"She's in the bath, too," the butler said. "And the lady says she must see you and she can't wait. I think she is in trouble, sir."

"All right! All right!"

Morton took a huge bath towel, and rubbed himself down, vigorously. He donned his underclothing and hose, and stepped into a pair of slippers. Then he drew on a long silk lounging robe, and opening the door, passed into the hall and to the head of the stairs.

Looking down, he started.

Nona was sitting limply on a hall chair, her clothing torn, her hat gone, and with a long, bloody gash in her arm, which she held cradled in her other elbow.

(To be continued.)

NEWS FROM CAVAN.

CAVAN, June 3.—Mr. and Mrs. Jas. Paul attended the banquet in Port Hope, given on Friday evening in honor of Mr. Fred. Bowen, M. P.

Miss E. Preston, who has been the teacher in S. S. No. 7 for the past three years, has resigned.

A band of the Salvation Army were in Cavan village on Friday evening and held a service on the corner.

Mr. Jas. Paul attended the Court of Revision in Millbrook on Saturday.

Mrs. Rowan has returned after spending the past week with Mrs. J. Carr, Manvers.

Miss Preston motored to her home in Lakefield on Sunday with Mr. and Mrs. W. Whitesides, Manvers.

Mr. Ross Carr is at Massey, assisting in the Janes' veneering mill.

Mr. and Mrs. Paul and Mr. and Mrs. Gray, Millbrook, motored to Peterboro' on Sunday and visited Mr. and Mrs. T. McIvor.

Mr. and Mrs. F. M. Staples and family visited his brothers and sister at Lifford on Sunday afternoon.

Mr. and Mrs. D. White and Mrs. Rowan visited Mr. and Mrs. E. Hanna, Janetville, on Sunday afternoon.

Miss Helen Syer, Otonabee, spent the week-end with her parents, Mr. and Mrs. E. Syer.

Mr. and Mrs. J. Handley, Mount Pleasant, visited at the home of Jas. Paul on Sunday.

Her Face Was Covered With Large, Red Pimples

Miss Greta Carlisle, 23 Leonard St., Brantford, Ont., writes:—"A short while ago, my face was completely covered with large red pimples, and it seemed that it was almost impossible for me to get rid of them, as nothing I took seemed to do me any good.

One day I noticed an advertisement of

Burdock Blood Bitters

and I will never regret the day I bought it, as, now, my face is entirely cleared up of blotches and pimples of every kind."

For the past 47 years B.B.B. has been put up only by The T. Milburn Co., Limited, Toronto, Ont.

DEBATE AT OMEMEE.

Young People's Union Hold Snap Debate—Decision For Affirmative.

OMEMEE, June 3.—The Young People's Union of Trinity United Church met in their final meeting of the season on Monday evening. The meeting was in charge of Cecil Kennedy. Following the devotional exercises, the Misses Katie and Mary Weir and Evelyn Bland with Elda Overholt as pianist, rendered a vocal trio, entitled, "Nailed to the Cross."

Several items of business were dealt with in connection with the programme to be carried out this fall, and F. G. Sandy and Miss Lila Parsons were appointed a committee to look after the special features to be given during the winter months.

A communication was read from Mrs. Golden, the district secretary, asking that the League open the doors of the church to the district debating teams who would like to meet here next Monday evening, this being the most central point. Consequently a motion was passed that a message be sent, heartily welcoming to Omemee the debating teams who are out to win the district shield. A committee was appointed to make all necessary arrangements, namely: the Misses Eva Race, Violet McBain, Marjory Connell, and Messrs. Vernon Lang and Irvine Connell.

The main feature of the programme, a snap debate, was then called. Sides were chosen with Miss Edna Morcombe as leader of the affirmative and Mr. Arthur Stinson as leader of the negative. The subject open for debate was "Resolved that the United church of Canada should cease to send missionaries to the foreign fields." The debaters were given one minute each in which to express their views. The judges were Rev. E. W. Rowland and the president, F. G. Sandy, with the latter acting as critic.

Considering that no preparation was given to the subject, it was well debated and the decision was given in favor of the affirmative.

Lunch was served at the close and a social time was enjoyed by all present.

NEW PLASTER DEADENS NOISE.

A new sound-absorbing plaster recently invented by Dr. Paul E. Sabine, of Geneva, Ill., will it is claimed, revolutionize modern hospital construction. According to Popular Science Monthly, it is said to absorb from eight to ten times as much sound as the ordinary plaster.

MEETS WITH ACCIDENT.

Herbert Latchford, of Bests, Loses Finger While Laying Rails.

OMEMEE, June 3. — Herbert Latchford, of Bests Station, met with a painful accident at Sturgeon street station, Omemee, on Wednesday, when, helping to lay the heavy steel rails which are being put down, lost half of one middle finger on his right hand. The injury was dressed by Dr. Moir, the railroad doctor.

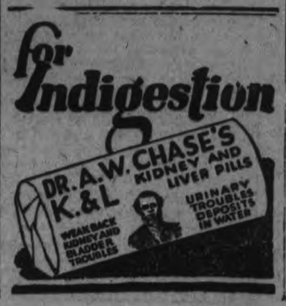

KING'S WHARF PERSONALS

KING'S WHARF, June 3.—The last couple of weeks have been wonderful weeks for the farmers, who are working from daylight until dark trying to get the crop in and are making great progress. The meadows look poor as there has been no growth and the people have to feed hay still to the cows as there is no grass yet.

Personals.

The Misses Lucy Sullivan, Marie O'Neill, Mary and Marguerite litzpatrick, of St. Joseph's Academy, Lindsay, spent the holiday at their home here.

Miss Minnie Guiry has returned to her home in Lindsay after spending a few days the guest of Mr. and Mrs. Jos. Guiry.

Miss Mary E. Harrington, of Lindsay, spent the holiday the guest of her parents, Mr. and Mrs. Michael Harrington.

Mr. and Mrs. Thos. Perdue and family, of Peterboro', spent the holiday the guests of the latter's parents, Mr. and Mrs. Thos. Twomey.

Mr. and Mrs. Horton and family, who made cheese in the Maple Leaf Cheese Factory last summer, have moved to Dunsford where they intend to reside.

A man who gives his children habits of industry provides better than by giving them fortunes.—Whately.

FEET MADE FIT!

(New Method—Not Chiropody)

WILLIAM ANDREW SETTLE

Osteopath

124 Hunter Street. Telephone 649.

ALL DISEASES TREATED

Cold Milk and Fruit with

SHREDDED WHEAT

An ideal noonday meal

COAL

BEST ANTHRACITE:

Nut and Stove, Ton..... $15.75

Egg, Ton..... $15.50

NUT COKE, Ton..... $13.00

Builders Supplies

Cement, Lime, Paristone, Gyproc, Wallboard, Rocboard, Sheathing, Barrett Roofings

THOS. A. REHILL CO.

210 Wolfe St. - Phone 245

Prompt Service

Our Specialty

Classified For The Bride

New Millinery
From Fashionville

Here are the advanced modes for "going away." They are positively exquisite in their loveliness—and prices that you would like to see—very reasonable.

The Umbrella
Should It Rain

Umbrellas that are serviceable, frames that are made of steel and will not turn inside out and good quality coverings of silk mixture that will hold out the rain. All-black or colors that are correct and stylish, with colored tips and furrels.

The prices are sure to please.

Her Gloves

GLOVES PLAY AN IMPORTANT PART DURING THIS WONDERFUL EVENT

We are sure to please you with the fine range of new Gloves just arrived. Correct in style and colors that will tone in with your other apparel.

Her Hose

FOR SMARTNESS AND APPEARANCE WE FEATURE THE VERY BEST MAKES

"HARVEY" KNIT POINT HEEL, "SUPERSILK," "ORIENT"

All pure thread silk, guaranteed, full fashioned, and the colors are today's Fashion demand. Durability is carefully built in every pair. Your shade is here.

The Summer Bride

THE momentousness of the occasion demands the utmost care in preparations. Everything must be perfect—not one detail to mar the perfect harmony.

With this in mind we have thoughtfully assembled all those things necessary to the bride and we invite her to make her selections here. From her gown to her linens she will find the assortments very satisfying.

And to her many friends who have the pleasure of making her a presentation, we also invite to see the many beautiful gifts that are on display for your selection.

The Suit That Would A-Travelling Go

Fashion sponsors the Ensemble Suit for the bride's travels. Smartly tailored, trimmed with silk stitching, throw collar, and in the lovely Bois-de-Rose shade that is so modish this season. This is only one of the many here.

HER SHOES

THE SHOES THEY THROW AFTER THE BRIDE DON'T COUNT, BUT THE SHOES SHE TAKES WITH HER DO

This season they are to be had in beautiful designs, colors and materials that span Fashion's rainbow and combine with every important costume color.

TO PUT YOUR BEST FOOT FORWARD —PUT THEM BOTH IN CRESSMAN'S SHOES.

The CRESSMAN Company Limited

"The Store of Smiling Service".

Gift Suggestions
For the June Bride

June brings the happiest event in the bride's life—the time when her real friends have the opportunity to add something substantial to the happiness of the bride.

Your Wedding Gift

Give it with thoughtfulness and care—it will be treasured. Countless suggestions:

SILVER—A JOY.

LEATHER GOODS — GOOD TASTE.

LINENS—A TREASURE.

CHINA — FUTURE SATISFACTION.

Her Gifts

Slim Silver Candlesticks with pointed tapers, shedding their trembling light over rare Books, gay China, fine Linens, pieces of nice Furniture and beautiful Pottery. All these go as worthy wedding gifts.

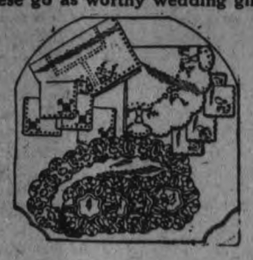

Linens

Linens are always very acceptable, especially fine Irish Linens. Our Linen Department was never in better shape to supply you with Her gift. Tablecloths and Napkins to match, gleaming white, with attractive floral and conventional designs, will greatly enhance the charm of Her dining-room, or it may be a pair of beautiful Irish Linen Towels. Then, again, as a suggestion, any of the following: Sheets, Pillow Cases, Bedspreads, "Kenwood" Blankets, Fancy Linens. A special display for three days.

Her Wedding Trip

Luggage

A swiftly moving ship, a fast train, or perhaps by motor? No matter the place, to travel smartly one must be able to hand the porter trig-looking luggage.

Everything for your travelling convenience will be found here, whether it be Trunk, Grip, Club Bag, Hat Box or Suit Case.

Prices are very reasonable.

Furniture

A PIECE OF FURNITURE MEANS SO MUCH TO A ROOM, AND WOULDN'T SHE APPRECIATE ANY OF THE FOLLOWING SUGGESTIONS:

End Tables, Book Shelves, Ferniers, Dinner Wagons, Gate Leg Table, Chesterfield Tables, Windsor Chairs, Serving Trays, Cedar Chests, Floor Lamps, Bridge Lamps, Table Lamps, and then, again, why not a Hoover, a Rug, or even a piece of "Moorcroft" Pottery?

Let us help you to choose your gift to Her on our 3rd Floor.

LAKEFIELD SEES SUMMER SIGNS

Softball and Baseball Leagues Open—American Cars Come Through.

STRAW HATS OUT

LAKEFIELD, June 3.—The first softball game of the season is scheduled for Tuesday night at six o'clock at the Exhibition Grounds and will be between Buckhorn and Lakefield in the North Peterboro League.

The juniors play their first home game on Monday evening next with the Rotary boys in the Peterboro Junior Baseball League.

The approach of the summer season is forecasted in the motor car license plates showing different States. On Monday a Maryland car was prominent on the main street and an Ohio car and also a Michigan car. These are the first and others will follow rapidly.

The straw hat has become a feature of men's attire, and is one of the most certain signs of summer. The first appeared late last week and marked the approach of real hot weather.

PRESBYTERIAN CHURCH

(continued from page 1)

own Church), sermons become feeble apologies for that Word and weak solutions of it, reasoned doubts and moral platitudes, in which the great realities of sin and holiness, ruin and redemption, God and Eternity have small place, and the Church becomes a beneficiary society of men with God left out, and gradually sleeps the sleep of spiritual death.

"But the ministry also influences the Church by its life as well as by its teaching. A minister's most effective sermon is his daily life. On the other hand a single habit may spoil the influence of the best preaching. A minister should have no habits that a Christian mother would not wish to see indulged by her children."

Dr. Scott chose his text from Hebrews 13, 8: "Jesus Christ, the same yesterday, to-day and forever."

"On this Rock our fathers built the Presbyterian Church in Canada, and the rain descended and the floods came and the winds blew and beat upon that Church and it fell not, for it was founded upon a Rock," he said. "On this Rock we build our Church and the gates of hell shall not prevail against it. Our human part in the building of our Church includes three things: Doctrine, Polity, Life, and in all we build upon this Rock. On this Rock we build the doctrines of our Church. The two great central doctrines of the Christian faith, doctrines essential to a Christian Church, are the Deity of our Lord and Saviour Jesus Christ, and His atonement for sin, and both these doctrines meet us here, as in many another Scripture. On this Rock we build the doctrine of the Deity of Christ, for, if Jesus Christ be the same yesterday, to-day and forever, then He is God, for only of God can it be said that He is the 'same yesterday, to-day and forever.'

"For a moment of time in His changeless 'forever,' God touched our humanity to redeem it. In the words of our Shorter Catechism, 'Christ the Son of God became man by taking to Himself a true body and a reasonable soul, being conceived by the power of the Holy Ghost in the womb of the Virgin Mary, and born of her, yet without sin.' A wondrous mystery is the incarnation. We cannot understand it. But our own human life is mystery and yet we live it and love it. Much less can we expect to understand this mystery divine, 'God manifest in the flesh,' but a great multitude which no man can number have rested upon Him and trusted in Him, and of all that uncounted multitude none have ever found Him to fail.

"This great central doctrine of the Christian faith has been in all ages a special object of attack by rationalism in its varous forms, ever the enemy of that faith. That attack has been most constant and persistent upon His miraculous entry into our life, His virgin birth. And the denial of that virgin birth is usually a step to a denial of His Deity, and the reduction of Christianity to a system of morals, which offers in Christ an example to follow, but has no Divine Redeemer for a lost and helpless humanity, unable to follow.

"But in spite of attacks through all the ages, this doctrine, the Deity of Christ, shines out in an ever widening circle of light over a world sitting in darkness and in the region and shadow of death, and greater numbers to-day than ever before, join heart and voice in the great confession—Thou art the Christ, the Son of the Living God. On this Rock too we build other precious doctrines which gives the Deity of Christ its supreme value to a lost world, the doctrine of Christ's Atonement for Sin. If Jesus Christ were only a man, then His death upon the cross was no atonement for sin, but only one of the world's list of martyrdoms which began when the first brother of the human race killed his brother over a matter of worship.

"But if He be God then no one took from Him His life. He laid it down to Himself, the sinless Christ for sinful man. In His own words, 'I am the Good Shepherd. The Good Shepherd giveth His life for the sheep.' If He be God, then the Cross is not a tragedy but a triumph, not the power of evil, putting a good man to death, but the power of Love Divine bearing man's sin, giving Himself for man's redemption.

"There follows of necessity the sufficiency of that Atonement for all who will accept of it and surrender themselves to Christ; for if it be God's holy law that man has broken — if God Himself decides what will satisfy the truth and righteousness of that law, and open a way for man to come back to God, and if God in His infinite love satisfied that demand; if the truth that demands and the love that satisfies are one, then that satisfaction must be complete; and there is therefore now no condemnation to them that are in Christ Jesus, who walk not after the flesh but after the spirit. Wondrous Redemption! Wondrous Love!

"There are two other doctrines of our Presbyterian Church akin to each other. One of these doctrines, often misrepresented and laughed to scorn by lack of knowledge and of thought, is that all things have their place in the eternal plan or purpose of God. Call it predestination, foreordination, the divine decree, or any other name; it had here, as in many another Scripture, its foundation; for if Jesus Christ be the same yetserday, to-day and forever, then He knows no change. He knows no past nor future. All is ever present with Him, and it can only be ever present with Him because it is His own will, His own eternal plan.

"The other of these two important kindred doctrines is a very precious one, the comfort of Christians in every age, the doctrine of the believer's final perseverance, and it too we build upon this Rock; for if Jesus Christ be the same yesterday, to-day and forever, and we have accepted His atonement for our sin, and surrendered heart and will and life to Him, and He has accepted that surrender and made us His own, then He will not, cannot, rescind that acceptance, that forgiveness, that adoption into the Family of God."

OBITUARY.

WILSON HULIN

One of the older residents of Stirling and one well known to nearly all in North Hastings passed away on Sunday night after a long illness, in the person of Wilson Hulin, who had been a stage driver and mail carrier for over 40 years retiring from the work in 1920. No road was too rough or storm too bad to hinder him from going his journey day after day. He was in his 80th year and was in good health until a few years ago. He was a life-long Liberal although he served under the rule of each party, always giving the best of service. Surviving him are his wife, who is an invalid, a daughter and four sons, one of which is Stirling's postmaster, all residing here.

The funeral was held from his late residence and was conducted by Rev. C. W. Barrett of the United Church. Interment was made in Stirling cemetery.

ALBERT BYRON GERMAN

HASTINGS, June 3. — The funeral of Albert Byron German was held on Tuesday afternoon at two o'clock. After prayer was offered at the home by the pastor, Rev. M. L. Hinton of the Hastings United Church, a service was held in the United Church.

The funeral was held under the auspices of the Masonic Order of which deceased had been a member, and the Percy Order and Hastings Lodges preceded the funeral procession to the church.

Deceased was born in Prince Edward County in the year 1845 on February 11th. On Feb. 7, 1867, he married Susan Roseltha Waters, who died on February 13, 1873. Three children were born to this union, two of whom are living and one dead.

In 1875 he married Mary Amelia Storey of Camden East of Lennox and Addingtton County.

When a boy of ten years of age he came from Prince Edward to Percy to live with his parents and resided there uiftil about 12 years ago, when he came to Hastings, where he has since made his home.

The hymns sung at the service were "Come ye Disconsolate, where-e'er ye Languish," "Jesus, Lover of My Soul," "Rock of Ages," and "Shall we Gather at the River?"

The text was taken from I Cor. 15, 21: "For since by man came death, by man came also the resurrection of the dead."

The bearers were Messrs. Alex. Wilson, James Stinson, John Collins, John Cruikshanks, John Jones, R. C. Doxsee.

The floral offerings were many; a wreath from the family, a pillow from Susie Kathryn, Ray and Chris, in Alberta, wreath, Masonic Lodge, Percy, wreath, Masonic Lodge, Hastings, spray, Mr. and Mrs. J. E. Oliver; a spray, Mr. and Mrs. J. Cruikshank; wreath, Alton, Wilma and Ward, grandchildren; spray, Ladies' Aid, United Church; spray, Mr. and Mrs. A. Smith; spray, Mrs. F. Fowlds; spray, Mr. O. H. Bell, Coboconk.

Besides his widow, the surviving relatives are four sons: Alex., of Brickley, Victor of Hastings; Roy, of Calgary, Alta.; Chris., Hanna, Alberta; four daughters: Mrs. Susan Parker, of Hanna, Alta; Kathryn, Onoway, Alta; Mrs. J. Burgess, Norwood, Ont.; Florence, Hastings. One sister, Mrs. K. Ochlman, of Sebastopol, Cal., who is the only surviving member of the family of deceased.

CANADIAN FINANCIER

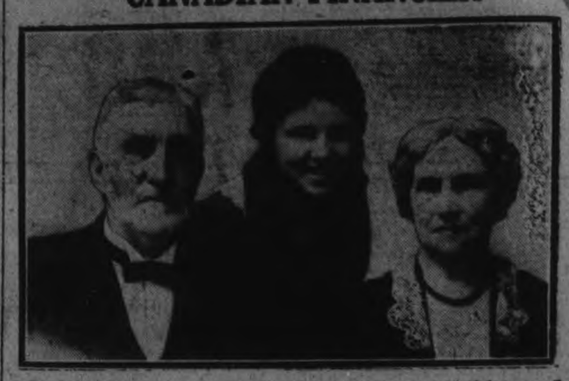

Hon. W. A. Charlton, prominent Canadian financier and statesman, president of the Chartered Trust and Executor Company, who celebrated his eighty-fourth birthday on Saturday. In the picture Mr. Charlton is shown with his wife and granddaughter, Eleanor Charlton Gibson.

W. A. SMITH.

NORWOOD, June 3.—A cloud of sorrow overspread Norwood and vicinity on Wednesday when a telegram was received conveying the sad news of the sudden death of Mr. W. A. Smith, which occurred in the hospital at Esten, Sask.

The deceased was born in Norwood and was in his thirty-eighth year. When a boy he began his apprenticeship as a tinsmith with Mr. J. W. Rork. A little over nineteen years ago he went west, where, after a few years, he took up a homestead about eight miles from Esten. Last winter the deceased came east on a visit, and spent two months in the village a guest at the home of Mr. and Mrs. John Weir. He made many warm friends while here, who were shocked to hear of his death. What makes his sudden demise doubly sorrowful is the fact that he was to have been married in a few weeks to Miss Ona Finlay, who just left Norwood on Tuesday afternoon to spend a short time with her parents, Mr. and Mrs. Finlay, of Sudbury, prior to her marriage. Words cannot express the sorrow and sympathy that goes out to his fiancee, his mother, Mrs. E. A. Smith, of Toronto, and his sisters, Mrs. F. Jarvis of Toronto, and Mrs. T. Johnson, of Esten, who are left to mourn his loss.

The deceased was a Past Master of the Masonic Order.

The remains will be brought east for burial. The funeral will be held on Sunday upon the arrival of the C.P.R. noon train and interment will be made in the Norwood cemetery.

DELEGATES SAIL.

Over 300 Prelates Leave France For Eucharistic Congress.

HAVRE, France, June 3.—(Canadian Press.) — The first French contingent of delegates to the Eucharistic Congress to be held at Chicago sailed to-day aboard the steamer Paris. The three hundred and twenty-five prelates were headed by Cardinal Charost, Monsignor Landrieux, Archbishop of Dijon, and Mgr. Andre Du Bois De La Villerabel, Archbishop of Rouen. Mgr. Nicholas Dobrecic, Primate of Jugo Slavia, was also a member of the party.

GIRL IS KILLED.

Picks Up .22 Rifle and Accidentally Discharges It.

WELLAND, June 3.— (Canadian Press.)—Picking up a .22 calibre rifle which she found lying on a bed, Jula Molner, ten year old daughter of Mr. and Mrs. Louis Molner, Crowland, was fatally injured when the weapon was discharged, the bullet entering her abdomen. The girl was rushed to Welland County Hospital, but died three hours later.

PILES GO QUICK

Without Salves or Cutting.

Thousands who have piles have not learned that quick and permanent relief can only be accomplished with internal medicine. Neither cutting nor any amount of treatment with ointments and suppositories will remove the cause.

Bad circulation causes piles. There is a complete stagnation of blood in the lower bowel and a weakening of the parts. Dr. J. S. Leonhardt was first to find the remedy and called his precription HEM-ROID. Dr. Leonhardt tried it in 1000 cases with the marvelous record of success in 98 per cent. and then decided it should be sold by druggists everywhere under a rigid money-back guarantee.

Don't waste any more time with outside application. Get a package of HEM-ROID from McDermid & Jury to-day. It has given safe and lasting relief to thousands and will do the same for you.

(Advt.)

SUTHERLAND STARTS

(Continued from page one.)

submit his ruling to the House. The speaker, however, said that the question was whether the chairman's ruling was to be sustained and was a matter for the House to vote on.

The chairman's ruling then was sustained upon the ayes and nays being called.

Mr. Sutherland said he was "not surprised at the ruling of the chair in view of previous rulings."

Hon. Ernest Lapointe, Minister of Justice, amid loud Government shouts of "order, order," demanded that the member withdraw his reflection on the chair.

Chairman Duff also demanded the withdrawal. This met with loud protest from Conservative benches. "Withdraw what?" was shouted out several times.

Reverses Statement.

Mr. Sutherland said he was prepared to reverse his statement by saying "I am surprised at the ruling of the chair."

"Both statements are out of order," declared the chairman, while there were shouts and applause on both sides.

"If I could find some intermediate description between being surprised and not being surprised I would be prepared to make it," said Mr. Sutherland.

Mr. Meighen interjected the remark that the action of the chair had made impossible the ancient privilege of appeal.

Mr. Lapointe again protested against the "conduct of the leader of the Opposition in his attempt to impair the dignity of the chair."

Premier Kng took up the debate and referred again to the letter he had written to Mr. Woodsworth saying that it was written prior to his going to Prince Albert when he did not know whether or not he would return to the House as a member, and it was done to place on record the position of the Government.

The Minister of Justce again took up the point of the withdrawal of the reflections made upon the chairman's ruling.

Mr. Sutherland said he was "surprised" at the treatment given him by the Premier and the chairman. Later he stated he was "not surprised at the treatment." Mr. Sutherland then withdrew the word "surprised."

Hon. Lucien Cannon, Solicitor General, said it was the duty of members to respect the chair. He did not think the member for South Oxford (Mr. Sutherland) should take part in the deliberations of the committee unless he followed the chair.

Mr. Meighen said no reflection and no offence had been given to the chair. Mr. Sutherland had withdrawn the word "surprised."

Robert Forke, Progressive leader, expressed his disappointment at what had taken place in the House. Members should obey the chair. Finally, Chairman Duff asked if he had withdrawn the word "surprised." Mr. Sutherland said that he had done so, which statement Chairman Duff said he wold accept.

BLACKHEADS

Don't squeeze blackheads—dissolve them. Get two ounces of peroxine powder from any drug store and rub with hot, wet cloth briskly over the blackheads. They simply dissolve and disappear by this safe and sure method.

FABLES IN FACT.

MOTHER ASKED WEE SISTER WHAT BIG SISTER AND HER BEAU WERE TALKING ABOUT IN THE PARLOR COMMA AND WEE SISTER REPLIED COMMA QUOTATION MARK OH COMMA ABOUT THEIR KITH AND KIN PERIOD QUOTATION MARK AND WHEN MOTHER QUIZZED HER FURTHER COMMA SHE ADDED COMMA QUOTATION MARK I HEARD HER FELLA SAY COMMA SINGLE QUOTE GIMME A KITH COMMA WILL YA QUESTION MARK SINGLE QUOTE AND SISTER SAID COMMA SINGLE QUOTE YOU KIN IF YA WANNA PERIOD SINGLE QUOTE QUOTATION MARK

(Copyright, 1926, NEA Service Inc.)

Diligence is the mother of good luck.—Franklin.

FIRE SWEEPS QUEBEC TOWN

Fifty-Seven Buildings Destroyed in Riviere du Loup.

LOSS $1,000,000.

QUEBEC, June 3 (Canadian Press).—Fifty-seven buildings were destroyed with an estimated loss of one million dollars in a fire that swept Riviere Du Loup yesterday afternoon. The buildings razed included five warehouses, ten stores, and 42 dwellings in the commercial section of the town which is about 120 miles from this city. About three-quarters of the losses are understood to be covered by insurance. The fire is thought to have originated in the store of J. B. Renaud, when a box of matches that fell from a shelf became ignited.

WOMEN'S PAGE

SOCIETY

Mr. Walter Finnie, Bailieboro, attended the ordination services of his son, Mr. A. G. Finnie, B.A., at Kingston on Sunday.

* * *

Mr. and Mrs. Kenneth Moncrief, South Monaghan, and party motored to Kingston on Sunday to attend the ordination service of Mr. A. G. Finnie, B.A., of Columbia Seminary, New York, U. S. A.

* * *

The first weekly luncheon of the ladies of the Peterboro Golf and Country Club was held on Wednesday, June 2nd, twenty-four ladies being present. Rain prevented the carrying on of the golf matches so everyone played bridge, the high prize being won by Mrs. Gerald Wood and the second prize, a golf ball donated by Mrs. H. W. Cressman, by Mrs. J. F. Strickland. The bridge hostess for the day was Mrs. W. R. Widdess, and the ladies present were: Mrs. Carl Brown, Mrs. H. W. Cressman, Mrs. Allan Cameron, Mrs. R. Desbecker of Chemong Park, Miss D. Davidson, Mrs. R. Grant, Mrs. C. G. Graham, Mrs. B. Gardiner, Mrs. W. H. Hill, Mrs. C. E. Jamieson, Miss C. Littlefield, Miss C. Mason, Mrs. J. W. McDermid, Miss M. Rogers, Mrs. F. L. Roy, Mrs. Simmons of Montreal, Mrs. L. Scott, Mrs. J. F. Strickland, Mrs. R. H. Turner, Mrs. Ed. H. Wood, Mrs. W. R. Widdess, Mrs. R. M. Waddell, Mrs. F. C. Weber and Mrs. G. Wood.

* * *

Among the list of this year's graduates at St. Joseph's General Hospital, Port Arthur, appears the name of Miss Margaret Ellen Best, who also won the prize for good conduct. Miss Best is a daughter of Mr. and Mrs. Wm. Best, of Reaboro, a sister of Mr. T. J. Best, Gilmour street, and a niece of Mrs. W. J. Young, Water street.

* * *

Mrs. Simmons of Montreal is the guest of her brother, Mr. F. L. Roy.

* * *

Mr. Nicholas Douros of Toronto, formerly of this city, was a visitor yesterday.

* * *

The name of Miss Mary Foley of Keene, who was awarded the silver medal for proficiency, appears in the list of this year's graduates of the Training School for Nurses of the Hotel Dieu Hospital, Kingston.

* * *

The names of Douglas C. Hay and Stanley E. Stacey appear in the list of candidates who have successfully completed their third year in the Faculty of Dentistry, Royal Dental College, Toronto.

* * *

Rev. Mr. Blagrave attended the annual Synod garden party at See House, Toronto, yesterday, when Rt. Rev. Bishop Sweeny and Mrs. Sweeny received some four hundred of the visiting clergy and their wives.

* * *

At the Synod meeting in Kingston yesterday, when members of the Ontario Diocese met to elect a successor to Bishop Bidwell of Kingston, Dr R. C. Blagrave, rector of St. John's Church, was nominated on the first ballot; the second ballot giving the election to Provost Seager of Trinity College, Toronto.

* * *

Mr. and Mrs. George Gladman, Peterborough, Ontario, announce the engagement of their daughter, Eleanor Gretchen, to Mr. Aubrey Wrisley Seels of Chicago, son of Mr. and Mrs. J. H. Seels, Peterborough; the marriage to take place quietly the latter part of June.—Toronto Globe.

* * *

On Monday last a social evening, with cards and dancing, was held in the W.O.W. Hall, in honor of Mr. and Mrs. J. Marshall's 35th wedding anniversary, also Mrs. H. G. Rumary's birthday. About 100 people were present and enjoyed the splendid music supplied by "Childerhose's Dance Orchestra" Dainty refreshments were served at midnight and dancing continued until the early hours of the morning.

* * *

Mr. and Mrs. P. Corkery of Campbellford, who attended the ordination of their nephew, Rev. V. Corkery, at St. Peters Cathedral last Sunday, were guests during their stay in the city of Mrs. McLean, Perry Street.

* * *

Mrs. L. B. Kingston, of Montreal, has returned home after visiting her sister, Mrs. H. Anderson, Hunter Street.

* * *

Mrs. and Mrs. Irwin and their their daughter, Mrs. James Hamilton, have returned to the city after spending four months in Vancouver, B.C. Mr. and Mrs. Irwin will spend the summer at Stoney Lake.

* * *

Miss F. Gallivan, who accompanied Dr. J. V. Gallivan to Mount Clemens, Michigan, has returned home. Mrs. Gallivan left this week to join her husband in Mount Clemens.

* * *

Dr. Murphy of Gananoque called on, Dr. M. C. Goodwin and at the home of Mrs. McLean, Perry Street, when passing through the city recently on his way to Toronto.

* * *

Guests from this city who expect to attend the wedding in McMaster University Chapel, Toronto, at three o'clock on Saturday afternoon, of Miss Jessie Stratton Matthews, daughter of Mr. and Mrs. T. F. Matthews, and Mr. George Arthur Somerville, son of the late Mr. and Mrs. G. A. Somerville, include the following: Mr. and Mrs. A. H. Stratton, Mr. and Mrs. V. Eastwood, Senior, Mrs. J. H. Eastwood, Mr. and Mrs. W. H. Hill, Judge Huycke, Mr. and Mrs. D. Lawrie. Mrs. A. E. Coulthard, Mr. and Mrs. R. R. Hall, Mr. and Mrs. F. L. Roy, Mr. and Mrs. Gordon Matthews, Mr. and Mrs. Alan Cameron, Mr. and Mrs. J. F Strickland, Dr. and Mrs. G. R. Scott, Dr. and Mrs. W. D. Scott, Mr. and Mrs. Robert Abbott, Mrs. D. Walker, Mrs. J. A. Aylmer, Mrs. E. L. Goodwill, Miss R. Stratton, Miss M. Stratton, Miss E. Morrow, Miss Clare Mason, Messrs. W. G. Morrow, H. Mason and F. Morrison. Other guests from out of town expected in Toronto for the ceremony include Mr and Mrs. G. Matthews of Brantford, Mrs. A. J. Matthews and Miss Jean Matthews of Vancouver, B.C., Mr. and Mrs. Arthur Stewart of Rochester, N.Y., Mr. and Mrs. Walter Somerville of Waterloo, Mr. and Mrs. S. G. Matthews of Montreal, Dr. and Mrs. N. Alexander and Mr. George Alexander, of London, Ontario, Mr. and Mrs. Sheill of Detroit, and Mr. J. A. Hawkinson, and Miss Stella May Hawkinson, of Nashville, Tenn.

* * *

Mr. and Mrs. Cyril Cutt (nee Irene Mae Dyer) of Rochester, N. Y., are visiting the latter's parents, Mr. and Mrs. Walter Dyer, 429 Chambers street.

* * *

Mr. and Mrs. T. F. Matthews are giving a dinner on Friday night and a dance on Saturday night at the Lambton Golf Club for their daughter's bridal party.—Mail and Empire.

* * *

Mrs. George Powell of Warkworth, formerly of Peterboro, is visiting her son, Mr. Asa Powell, Albert street.

* * *

Mrs. E. A. Brodigan leaves to-morrow for a six months stay with her family in Victoria, B.C.

* * *

Friends of Mr. George Powell of Warkworth, formerly of this city, will regret to learn that he is seriously ill in the Nicholls Hospital.

* * *

Miss Gillespie, head milliner of Robert Fair & Co., Ltd., returns this evening from an extended purchasing trip in summer millinery.

Evening Examiner "Ideal Fashions" by Jean Belle Hamilton

Simple Yet Attractive

A dainty and summery frock is this model, made of dotted material on simple and youthful lines. There is a yoke effect suggested through the medium of shirrings on each shoulder. Then, there is a collar, vestee, and pockets of a plain matching fabric, calculated to lend effectiveness. Plaits are the medium used to create fulness, and extend from the pockets to hem in front and in the side seams. Lastly, but of great style importance, are the long sleeves which extend into the neck, and are caught into neat little bands at the wrists. A narrow sash starts from the pockets either side of the front and ties loosely in the back. NO. 1375 is in sizes 34, 36, 38, 40, 42 and 44 inches bust. Size 36 bust requires 3⅝ yards 39-inch figured material; ½ yard 36-inch plain contrasting; ribbon tie 1 yard five inches wide. Price 20 cents.

Our Fashion Book, illustrating the newest and most practical styles, will be of interest to every home dressmaker. Price of the book 10 cents the copy.

Pattern Purchase Coupon

Address Fashion Department, Evening Examiner

No. ..... Street .....

Name .....

Pattern Number ..... Size .....

Town .....

Province .....

Amount Enclosed .....

Price 20 cents each—coin preferred

SAVE YOUR TEETH

Prepared by the Oral Hygiene Committee of Canada, with which the Peterborough Dental Society is Collaborating.

TOOTH EXTRACTION.

You examine a tooth following its extraction and you wonder just why it was so hard to pull.

And also, being just bony tissue, as it seems, you cannot see how it could hurt quite as much as it did.

But the tooth is not simply bone tissue encased in bone, for, between the two there is a soft tissue lining called the pericementum. It is into this tissue that are attached the myriads of tiny fibres which hold the tooth in place.

Now you will remember how in "Gulliver's Travels," the Lilliputian Chains were like so many fragile strands of thread yet, together, in their thousands, they sufficed to hold Gulliver securely to the ground.

So when a tooth is 'drawn,' these countless fibres have to be literally torn across, requiring a great expenditure of force; with this rending, they 'cry loudly,' causing pain.

Remember too, that in the single rooted teeth, there is oftimes a bulbous portion on the root while with the multi-rooted teeth, these roots are generally spreading and not infrequently crooked, all of which make for their stability in the bony jaw.

So that in extraction the problem presents of forcing these enlarged and spreading or crooked roots through the narrow aperture of the supporting bone, which snugly fits the tooth neck.

Where the alveolus is tight, this is fairly easy of accomplishment, through springing apart the alveolar 'plates,' but where the bone is thick and dense, or the roots unduly spread or crooked, greater difficulty is met. In such cases, the difficulties are overcome through resorting to other methods of extraction.

But of course it does seem but a simple matter to have a tooth pulled, doesn't it?

Yet, it must not be forgotten that every extraction, no matter how apparently simple, is a surgical operation, wherein the body tissues are exposed to infection, with its grave consequences to health and life, and hence, tooth extraction should not be too lightly regarded.

GOOD NIGHT STORIES

By Blanche Silver

DOTTY SEES A QUEER LITTLE HONEY POT.

"Look! Look!" Dotty exclaimed, when the little ant sitting on a fragrant flower drew out a big drop of honey from the blossom's honey well. "That's the first time I've ever seen an ant gather honey like that. What kind of an ant are you anyway, I'd like to know?"

"I'm Mrs. Honey Ant," replied the little ant, bowing very politely to Dotty. "Haven't you ever seen a Honey Ant before?"

"Never heard of one," said Dotty. "Why do they call you a Honey Ant?"

"Because I gather honey like the bees do," replied Mrs. Honey Ant. "It's plain to be seen, you haven't been in Mexico very long."

Dotty shook her head.

"No I don't live here, I'm just visiting my aunt. We don't have any honey ants up in the New England States I'm sure. But tell me, what are you going to do with that honey?"

"What do you suppose?" laughed Mrs. Honey Ant. "Take it home and put it into my honey-pot. Come along and let me show you one of the queerest honey-pots you ever saw in your life. Then when you go home you can tell your little friends about me."

Smacking her wee little lips, Mrs. Honey Ant ran down a little path in the grasses with Dotty at her heels. They soon reached Mrs. Honey Ant's

"I Am a Honey Ant."

house, a low gravel-covered mound about six inches wide and about three inches high.

Mrs. Honey Ant led Dotty down a tunnel, about four inches long, into a queer little chamber. At first Dotty couldn't see a thing. Mrs. Honey Ant blew her breath on Dotty's head and the whole place seemed flooded with magic light.

On the very ceilings of the little chamber Dotty could see funny little ants hanging. The front part of their bodies were just like Mrs. Honey Ant's but the back part of their bodies were great big things. They looked like great big glass bottles. The skin was to transparent you could see they were filled with honey.

"Isn't that too funny for words," Dotty whispered to Mrs. Honey Ant. "Are those your honey pots? Where did they get all that honey? How did they get back home with it?"

"Yes, these are our honey pots, I was telling you about," replied Mrs. Honey Ant. "But they have never left the home. You see we select so many out of every hatch and call them honey-pots. They are never allowed to leave the house but must always hang upon the ceilings. When we come home with honey we just put that honey into their mouths. The back part of their body holds that honey until it is needed by the workers. If you'll notice, they couldn't get away if they wanted to, their bodies are too heavy for their legs. But they are glad to be of some use in the world; so they hang there and hold honey for the workers. We'd better get out before some native discovers us or they will steal our honey pots. These Mexican natives eat the honeypots you know." Then Mrs. Honey Ant led Dotty back into the sunshine just as her Mama called her home for dinner.

Dotty's Mama thought she had dreamed the whole affair when she told it at the supper table; but Dotty's Aunt said it was all true. So after dinner she took them all out into the woods to show them the home of the real-live honey-pots.

(Copyright, 1926.)

Tomorrow's HOROSCOPE

By Genevieve Kemble

FRIDAY, JUNE 4.

Conflicting testimonies rule the chart for this day. Although there are several excellent conditions foreshadowed, with much activity to make the day a memorable one, yet certain hazardous figures presage perplexities and complications. There may be opportunity for important change or travel, but these should not be embraced rashly or impetuously. Tumultuous and quarrelsome tendencies should be suppressed. With proper consideration of affairs in hand, especially of a commercial nature or in the matter of publications, things may flourish. Domestic, social and affectional matters should give satisfaction.

Those whose birthday it is are assured an important year, with change of benefit, new opportunities for advancement, provided they do not precipitate matters with undue haste or rush into them without proper consideration. Also the temper should be controlled and litigation shunned. Personal affairs should thrive. A child born on this day should be enterprising and adventurous, but may be cloud its best interests by impetuous or irritable conduct or rash acts.

PRIESTS DEPORTED.

Charged With Interfering in Guatemalan Political Affairs.

SAN SALVADOR, Republic of Salvador, June 3.— (Canadian Press.)— The Guatemalan government has deported a number of priests charged with interfering in politics.

FLAPPER FANNY SAYS:

Some men go crazy naturally and others wait while girls get ready to go to the theatre.

IT PAYS TO ADVERTISE

Dots Small But Smart Appear in the Best Hoop Circles

BUTTERICK 6861

Under the candle-flowered chestnut trees of the Champs Elysées, very much in the public eye on the Avenue Bois de Boulogne, down the shady alleys of the Bois itself, juvenile Paris rolls its hoops in frocks whose chic can be measured by inches. A new model from the Rue Saint Honoré is smocked at the shoulder and tied at the hip. Paris makes it mostly of crêpe de Chine and wool jersey and the new dotted silk or cotton crêpes. Pale-blue linen with bindings of apple-green bias tape makes an enchanting little frock. Pale-brown pongee with dark brown in one's eyes, hat, smocking and slippers make a chic ensemble.

The Examiner does not sell these patterns.

WAREHOUSE BURNED.

Heavy Loss By Fire at Regla, Near Havana.

HAVANA, June 3 (Canadian Press). — Fire this morning across the bay at Regla destroyed the warehouse of the American Agricultural and Chemical Company. The loss is estimated at $1,000,000.

LA ALOMA

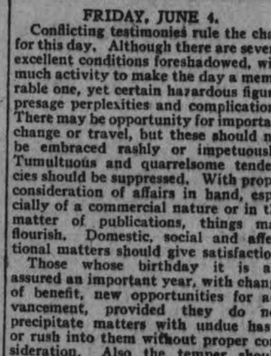

Reminiscent of Hawaii is this brightly colored chenille collier. It is known as La Aloma and has achieved popularity on the Riviera.

HER OWN WAY by A GIRL of TODAY

SEX.

When I got back to the store, I slipped into the rest room for a moment. As I looked into the glass I wondered if I was really good looking, and just as I was trying to make up my mind, I heard a strange noise. On opening a door I found Miss Cleaver stretched out prone on the floor, her body writhing in agony.

I hastily called the attendant, and she brought the store physician and a nurse.

Some way I seemed to feel that this man was not so concerned with the recovery of Miss Cleaver as he was in keeping all knowledge of her condition away from everyone in the store.

After giving the woman a dose of medicine, which he had to pour down behind her clenched teeth, he left her unceremoniously in the care of the nurse and went to the telephone in the outer sitting room. Here he held a low-voiced conversation with someone.

In a few moments he came back and poor Miss Cleaver was hurriedly taken down the freight elevator into a covered delivery wagon. I immediately knew that an ambulance would be too conspicuous. It all seemed so unfeeling to me.

When I asked the doctor if she was being taken to the hospital, at first he said no, and then he informed me that Mr. Robinson had ordered her to a private hospital where she would have every care and consequently have a great chance of recovery.

"So there is only a chance of recovery," I said in a hushed voice.

"I didn't say that, young woman," answered the doctor tartly. "There is no need for you to stay here any longer. You may go back to your place in the store. And if I were you I would say nothing about what you have seen here."

I didn't deign to answer the man, who I could see was a regular old toady and hypocrite. I was really faint and sick as I took my post behind the counter.

How I hated Robinson. How I hated all men. From Charlie Becker to Buddy Tremaine, from Mr. Hathaway, Senior, to Mr. Robinson: from Jimmy Costello to Jerry. They were all obsessed with one thing.

Whether they honorably propose marriage, or whether their proposition was more ambiguous, they only bowed to and served the urge of the great power of the universe—sex.

(Copyright, 1926, NEA Service, Inc.)

TOMORROW: A Mystery.

All Grocers Stock "SALADA" TEA

ORANGE PEKOE BLEND

T33

If you want something better—try it.

Rip Van Winkle was a funny man,
His one best bet was his frying pan;
He cooked his meals on the mountain steep,
And left his wife all alone to weep.
'No man can treat me thus!" said she,
And off she flew, to be set free,
When poor old rip came back one day,
He found his wife had gone away.

Thus the silver screen introduced Rip Van Bluebeard, a gay young duffer of a bird, lazy but good-looking, and, as the picture soon proved, a bit brainless, for he managed to do himself out of a wife and home. Here is the rest of it.

He was vain and foolish, but he found a swell bird-box.

Now, when a swell chap has a swanky home and good looks, and Nature provides wings for autos, and free food is added, it does not take a whole movie reel to tell the world that some wise girl will become crazy enough to marry him.

He jollied a quiet and sane little lady bluebird into joining him. She went about her household duties, content in the happiness of a pretty husband and a fine bird-box home.

But she soon found out her mistake.

The box had to be cleaned out, he made her do it. He sang to her, which made the work easier for a while, but the wort was yet to come, for he was a silly, empty-headed rattler; he knew nothing about a home, and didn't want to know. He was a man of the world.

"The Bluebird for Happiness" was his idea of life. He wanted nothing but the bright lights, week end tours, and fat garden worms.

Every time his lady love took nesting material into the box, he pulled it out again. At first she thought it was only love tricks, but it soon became no joke; then she scolded; then she became angry.

He was lolling in the sun, on the edge of the bird-bath, flirting with another feathered beauty, when he received a peevish peck on the back, which knocked him into the water with her, and as he mounted awing, his angry spouse gave chase again.

Dripping and empty-headed, he was no match for his wife, so he deliberately flew to the birdhouse hole, shot through it like a bullet, then turned and poked his head out, defied her. He even stuck out his tongue at her.

About that time, along came another young dandy in blue and brown, and, taking in the whole situation, he kept the wet and conceited coward a prisoner in his own box, while he offered the abused lady a better home, and away they flew, leaving Rip Van Bluebird alone in his deserted house.

A	N	D		A	S	S	E	T		E	R	I
R	E			L	O	W		A	N
C	U	R		T	A	P	E	D		I	N
	R	E	F	I	T		R	O	L	E	S
T	O	P	I	C		C		S	A	F	E	R
A	N	O	N		P	O	A		B	I	D	E
B		R	E	T	E	N	T	I	O	N		V
L	E	T	S		N	E	E		R	A	R	E
E	X	I	S	T		S		R	E	B	E	L
		S	N	E	E	R		G	I	R	L	S
B	E	G		D	O	P	E	D		E	E	L
O	R		P	E	A			D	O
S	T	Y		M	E	R	R	Y		M	A	T

ANSWER TO YESTERDAY'S CROSSWORD PUZZLE

Red Ripe, Perfect, Full Flavored AYLMER Tomatoes All the Year Round

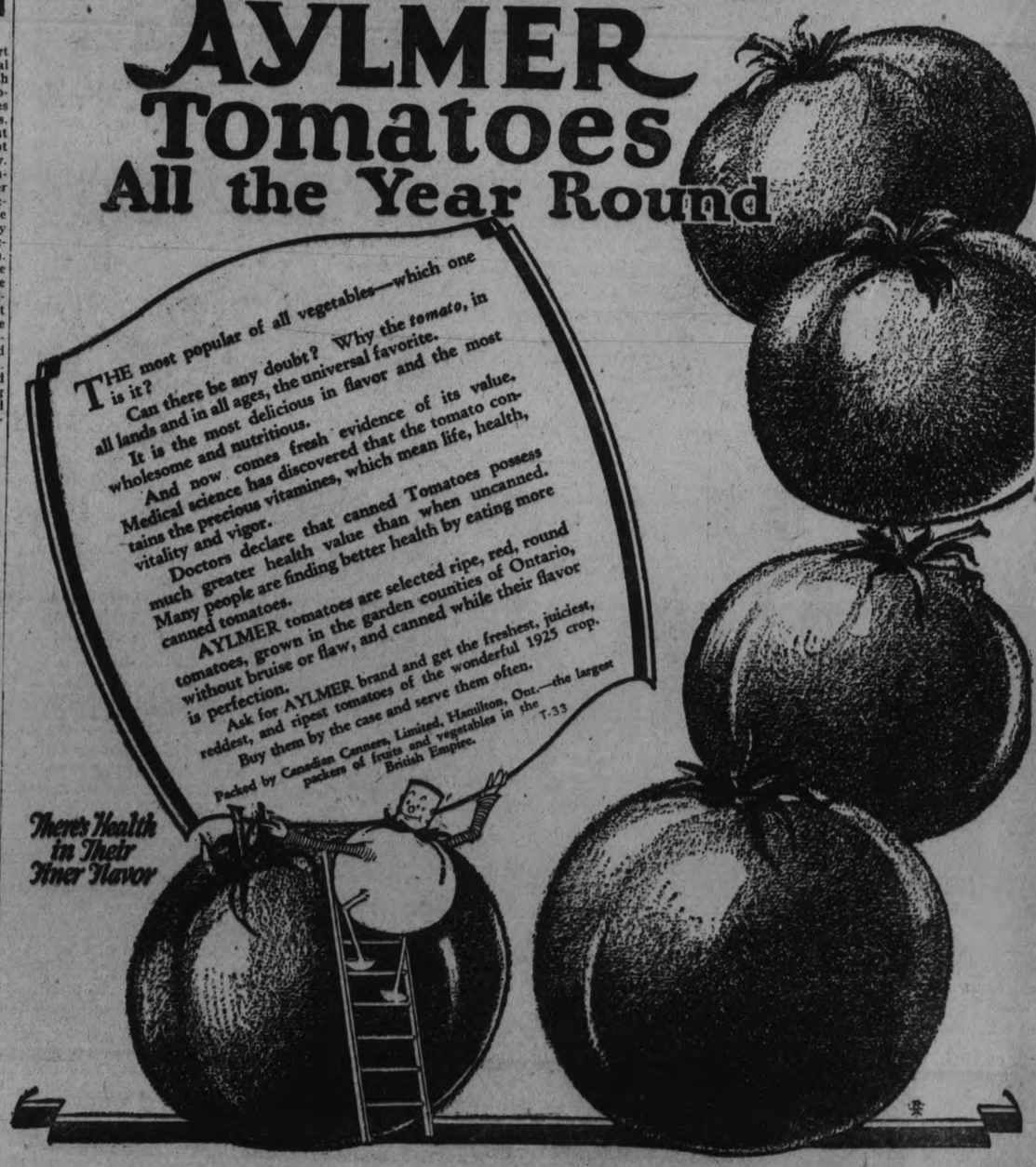

THE most popular of all vegetables—which one is it?

Can there be any doubt? Why the *tomato*, in all lands and in all ages, the universal favorite.

It is the most delicious in flavor and the most wholesome and nutritious.

And now comes fresh evidence of its value. Medical science has discovered that the tomato contains the precious vitamines, which mean life, health, vitality and vigor.

Doctors declare that canned Tomatoes possess much greater health value than when uncanned. Many people are finding better health by eating more canned tomatoes.

AYLMER tomatoes are selected ripe, red, round tomatoes, grown in the garden counties of Ontario, without bruise or flaw, and canned while their flavor is perfection.

Ask for AYLMER brand and get the freshest, juiciest, reddest, and ripest tomatoes of the wonderful 1925 crop. Buy them by the case and serve them often.

Packed by Canadian Canners, Limited, Hamilton, Ont.—the largest packers of fruits and vegetables in the British Empire.

T-33

FIRE - SALE - FIRE

Boots and Shoes for every age and sex, all weights Styles and qualities, Spring or Summer weights, all sizes, being sold at tremendous Sacrifices to clear the Shelves for the new stock. The leather, satin or canvas, is not injured in any way, good as ever, but the place has to be renovated so OUT THEY GO at cost, half cost and some at the ridiculous price of 25c

LEADER SHOE STORE 291 GEORGE STREET Next Door to the Fire

GUELPH MINISTER IS MODERATOR OF CONTINUING PRESBYTERIANS

Rev. Dr. A. J. MacGillivray Is Elected—Only Two Nominated.

BORN IN CANADA.

New Moderator Has Held Three Charges Since His Ordination.

MONTREAL, June 3 (Canadian Press)—Rev. A. J. McGillivray, of Knox Church, Guelph, Ontario, was last evening elected moderator of the Presbyterian Church in Canada, at the first sederunt of the General Assembly held at Knox Crescent Church here.

Only two were voted on, the other being the Rev. Banks Nelson, of Knox Church, Hamilton, Ontario.

Following the first vote the election was made unanimous.

Born in Bruce county, near Port Elgin, the new moderator is graduate in art of Princeton, New York, where he took also his theological course. Later he took post graduate work at Edinburgh and Glasgow. He has held three charges in Canada, the first at New St. John Church, London, Ontario, then St. John's Church, Vancouver, and for the past 12 years has been minister of Knox Church, Guelph. Dr. McGillivray took an active part in the Union fight and was chairman of the organization committee.

The Rev. Principal Daniel J. Fraser of the Presbyterian College, Montreal, was supported for moderator by Rev. J. G. Inkster, Toronto, as mover and Dr. MacGillivray, as seconder. Dr. Fraser pleaded that his college duties were too heavy to allow him to give the needed time to the moderatorship. He in turn named Dr. MacGillivray, seconded by Rev. Malcolm Campbell of Montreal. About two hundred commissioners had registered for the opening sederunt and another one hundred and fifty registrations are expected today.

None preaches better than the ant, The man that blushes is not quite a brute.—Young.

BALE FOR LABRADOR.

Grenfell Branch Packs Bundle of Clothing and Groceries.

Through the courtesy of the Grafton Company, the local branch of the Grenfell Labrador Mission Society was enabled to pack its bale at their George street store yesterday. The bale was not quite as large as usual, but there was quite a quantity of good second-hand clothing and a good-sized box of groceries. Mesdames Devey, Trusseler and Carver were in attendance yesterday and finished the packing of the bale for its destination, the Harrington Hospital in the Canadian Labrador.

U. S. LOWER HOUSE PASSES AGREEMENT

Senate Will Hold Bill Till France Ratifies Debt Settlement.

WASHINGTON, June 3 (Canadian Press).—Ratification of the French degt settlement is now up to the French Parliament. The House of Representatives voted its approval yesterday, which is as far as it intended to go over here until the National Legislature of the debtor country has accepted the Berenger agreement. The measure will be held in the U. S. Senate until France has acted. The vote followed a ruling that there could be no amendments to the settlement as reported by the debt commission. The reason for this is the fear that should the United States ratify first, the opponents of the Briand policies in Paris might hold it up indefinitely as an expedient of French local politics. Arrangements had to be under way to provide a loan of half a billion dollars to France.

THE EXAMINER CROSSWORD PUZZLE

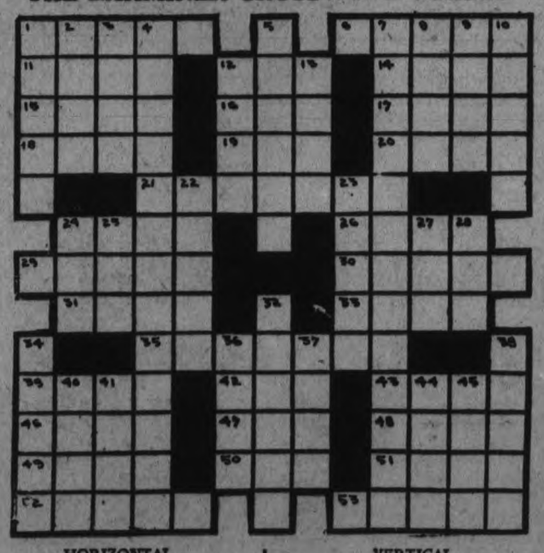

HORIZONTAL.

1. Comb of a rooster.
6. Disfigurements.
11. To rest lazily.
12. Favorite Japanese fish.
14. Verbal.
15. To relieve.
16. Conjunction.
17. Four plus five.
18. To release.
19. Sheltered spot.
20. Bird's prison.
21. Dignitary of a church.
24. A large package or bundle.
26. Inlets.
29. Any of various skin diseases especially ringworm.
30. Garret.
31. Flat round plate.
33. Ocean.
35. Removed outer covering of peas.
39. Scheme.
42. To emulate.
43. Short letter.
46. Mathematical term.
47. Yellow bugle (flower).
48. English title.
49. Dines.
50. Guided.
51. Let it stand.
52. Lock of hair.
53. Animals similar to donkeys.

VERTICAL.

1. Lobed or divided.
2. To bellow.
3. Otherwise.
4. Inability to sleep.
5. Panes as of glass.
7. Egotistical attitude.
8. Melody.
9. Tolled.
10. Fine driving icy particles.
13. Story.
15. Mental image.
22. To stretch out the arm in order to grasp.
23. To exchange.
24. An offer as of a price at auction.
25. Blackbird of the cuckoo family.
27. Devoured.
28. To drink slowly.
32. Splinter.
34. To overturn.
36. Bad.
37. To guide.
38. Strips of leather.
40. A person who utters a falsehood.
41. To put up a poker stake.
44. Horses' food.
45. Largest land plant.

READ THE WANT ADS.

FAREWELL PARTY TO MANY FRIENDS

Lady Leaving For England Entertains Many of Her Friends.

A very enjoyable farewell party was given in St. John's parish house on Tuesday evening, June 1st, by Mrs. McFarlane, to the members of St. John's W.F.B.C., also friends from the Ladies' Auxiliary G.W.V.A., the Female Voice Choir, the Daughters of England, and Ladies' Orange Lodge, numbering nearly 150.

In the first part of the evening a short programme was given. Mr. H. McFarlane opened the programme with a march "The Burning of Rome." Miss Harrison sang very daintily "Always." Mr. D. Rathbone gave a piano solo, "Minuet by Paderewski," and had to respond to an encore; Mrs. Jackson sang "The World is Waiting for the Sunrise," and as an encore sang "I Passed by Your Window." Both these numbers were given in splendid voice. Mr. and Mrs. Buckton played a piano duet, "Moonlight Revels," and were warmly applauded.

After this dancing was indulged in, there being two very pretty moon light waltzes. Refreshments were served at 10.30. Dancing was resumed until 11.30. Each organization thanked Mrs. McFarlane very warmly for a very enjoyable evening and tendered her their very best wishes for a safe journey and all success in the Old Country.

The evening closed with "God Save the King" and all joining hands sang "Auld Lang Syne."

CHURCH STRONG AND ADVANCING, SAY REPORTS

Missionary Activities of Presbyterian Church Are Recounted.

IN ALL FIELDS.

Conditions at Home and Abroad Reported To Assembly.

MONTREAL, June 3 (Canadian Press).—"Our membership strength today is well over the 150,000 mark and our budget for the year calls for an expenditure of $600,000, says one section of the report of the general board of missions for 1925-1926, presented to the general assembly of the Presbyterian Church in Canada, today." In five years' time, from January 1, 1927, we believe our budget will be $1,000,000 a year, nearly double to what it was before the disunion." The foreign missions report said "We feel that the need of the hour is for more volunteers for foreign work—evangelists, physicians, nurses, and teachers," The report enumerates that "Over one hundred and fifty congregations have been settled since the last assembly; the commission on the completion of ministers has received forty into the church; supply for congregations requiring it from Sunday to Sunday, totalled 7,600; and over one hundred and thirty students have been appointed to fields for the summer.

A multiude of activities of the Women's Missionary Society throughout Canada were reviewed. One part of the report reads "In China, civil war and a bitter anti-Christian and anti-foreign, Communistic movement, particularly directed against the British, made everything exceedingly difficult and our missionaries suffered much persecution and were driven from work which had been built up by long years of Labor and long devotion."

LABOR OFFICIALS OPPOSE DICTATOR

Will Call General Strike If Cabecadaz Maintains Power.

LISBON, Portugal, June 3.—(Canadian Press.)—Officials of the Labor Confederation have announced they will vote for a general strike if the military dictatorship of Commander Mendez Cabecadaz is to be permanently maintained.

BISHOP WARNED TO OBEY LAWS

President of Mexico Says Catholic Prelates Are Unpatriotic.

PROVOKE AGITATION.

MEXICO CITY, June 3.—(Canadian Press.)—President Calles has sent a strongly worded letter to the Roman Catholic Archbishop, Mora Del Rio, in which he serves notice without qualification upon the Archbishop and all other Roman Catholic dignitaries in Mexico that they must obey the Mexican laws or suffer the consequences. The president charges the Catholic prelates with unpatriotically provoking agitation both within and without Mexico.

VOLGA IN FLOOD.

Much Distress Caused in 33 Villages Along River Banks.

MOSCOW, June 3 (Canadian Press).—The Volga River has flooded thirty-three villages along its banks within the past few days. Much livestock has perished and great distress has been caused among the peasantry.

KRIM TO CORSICA?

Moroccan Paper Says Riff Chief Will Spend Exile on Island.

PARIS, June 3.— (Canadian Press.)—The Petit Parisien quotes a Rabat, Morocco, newspaper as saying that Abd el Krim, Riffan chief, will probably be exiled to Corsica.

STRUCK BY TAXICAB.

Toronto Citizen Dies This Morning As Result of Injuries.

TORONTO, June 3.—William Armstrong, aged 65, was fatally injured yesterday morning, when struck by a taxicab driven by George Chester. Armstrong was removed to St. Michael's Hospital in an unconscious condition, where he died later.

Easy to Gain With Yeast and Iron

New Combination of Yeast with Vegetable Iron Quick Way to Build Up Weight

This new combination of yeast vitamines with vegetable iron, renews the action of sluggish blood cells, drives out dangerous body poisons, increases energy and endurance and supplies the system with vitamines that build up weight.

For years yeast has been known as a rich vitamine food, but not until we perfected "ironized yeast"—which comes in concentrated tablet form was it possible to take yeast and iron in the right proportions to build up weight.

Vegetable "Iron" when combined with yeast is quite easy to digest, therefore better for the system. And "yeast" when ironized, becomes just twice as beneficial as ordinary fresh or cake yeast.

Ironized Yeast Tablets are composed of concentrated food elements, therefore, they are pleasant to take and free from drug-like effects. If you are under weight, do not enjoy good health, lacking in energy and force, "ironized yeast" tablets will pick you right up, and if they fail, you get your money back.

Sold by druggists at $1.00 for a large 60-tablet package or sent direct from laboratory on receipt of price. Ironized Yeast Co., Fort Erie, Ontario, Canada.

MAN CAUGHT ROBBING STORE

Two Companions Escape and Are Being Searched For.

OWEN SOUND, June 3 (Canadian Press).—A young man named Wells, of Markdale was captured this morning while in the act, so it is alleged, of robbing the store of H. Mercer and Company at Dundalk. Two companions of Wells escaped and are being sought in the surrounding swamps.

Church strong.

LEAGUE MEETING.

Closing Meeting For Summer Held By Ashburnham Ladies.

A meeting of the Ashburnham Women's Patriotic League was held on Monday evening at the home of Mrs. James McDonald, Charlotte street, when a brief business session was followed by a pleasant social hour, and service of refreshments. It was decided to hold no further meetings until the Fall season, when the first meeting will be held on the last Monday in September.

HEAVY RAINS IN FRANCE.

Entire Country Is Being Moistened—Snow in Some Places.

PARIS, June 3 (Canadian Press).—There is not an inch of France on which rain is not falling except in places in Central Auvergne, where it is snowing or hailing. A tempest of almost cyclonic volume accompanies the rain along the coast of Brittany.

SWALLOWS JACKNIFE.

Infant Son of Verona Citizen Removed To Kingston Hospital.

KINGSTON, Ont., June 3 (Canadian Press).—The baby son of Mr. and Mrs. Garnett Kinnehan, Verona, was brought to the Hotel Dieu Hospital after swallowing a small jackknife. An X-ray examination revealed the position of the knife and showed that it was resting in a position which would not affect the child. The child was then sent back to his home.

JUMP FROM HOUSE.

Mother and Daughter Leap From Window of Burning House.

HULL, Que., June 3 (Canadian Press).—Trapped in their burning home early this morning, Mrs. Yves Fortin, aged 62, and her daughter, Irene Fortin, aged 22, jumped from an upstairs window to the pavement. Both suffered from burns as well as injuries received from jumping to the cement walk.

HOUSE

To let, 7 rooms, all conveniences, central, low rent.

Also store and apartments to let.

A. LOW & CO.

385 BETHUNE ST.

Phone 607 - Nights & Holidays 1027

Save Two to Five Tons of Fuel per year. Get our prices on Thermos Homes, large or small. Insulation, the solution of fuel cost.

A. E. CUNNINGHAM,

Builder and Contractor,

331 HIGHLAND STREET

Dry Wood

UNDER COVER

Hard and soft. Cut and delivered. At moderate prices. Prompt delivery.

Also manufacture to order any style

INTERIOR TRIM, SASH AND DOORS, ETC.

CANADIAN ALADDIN CO.

Phone 952 Evenings 2080j

PRISON TERM GIVEN CARROLL

Found Guilty on Two Charges Concerning Party in Theatre.

$2,000 FINE.

NEW YORK, June 3 (Canadian Press).—Earl Carroll, a Broadway producer, convicted of perjury in connection with the grand jury investigation of a party in his theatre at which an unclad chorus girl served drinks from a bath tub in which she was seated, was sentenced today to serve a year and a day on each of two counts and to pay a fine of $1,000 on each. The prison terms will run consecutively. The producer was found not guilty of liquor indictment, but guilty of two two indictments concerning the nude woman in a bath tub.

OPPOSE DEGREE TO MACDONALD

As Result Labor Chief Declines Honor From Cambridge.

WAS TO BE LL.D.

LONDON, June 3 (Canadian Press)—Cambridge University has withdrawn its proposal to bestow the honorary degree of doctor of laws upon former Premier Ramsay MacDonald, parliamentary chief of the Labor party. Notification was given that there would be some opposition in the Senate of the University and Mr. MacDonald intimated that he had no desire to receive the degree by a majority vote.

ADVENTURES of the TWINS

by OLIVE ROBERTS BARTON

THE QUEER CITY OF ANY PLACE AT ALL.

Nancy and Nick did not remember leaving the tiny car that rolled them along through Drowsy Land, but suddenly they were standing right on their feet in a big city. The pink ticket track had rolled itself up with a snap and jumped back into Nick's pocket.

"What place is this, do you suppose?" said Nancy, looking around at the buildings, which were, if possible, queerer than those of Shut-Eye Town. The ticket stuck its head up out of Nick's pocket again and looked at them with its round pink eyes. "This is called 'Any Place At All,'" it said, and then went back to its pocket.

"Oh, ho! Any Place At All!" cried Nick. "Then I suppose anything at all may happen to us, don't you think so, Nancy. I wonder what—"

I don't know exactly how he was going to finish his sentence, for suddenly a hand as large as a room whisked the Twins off their feet and before they could say "boo" (although it probably entered their heads to say that) they found themselves looking into a pair of eyes as large as plates.

"Oho! What a funny pair of bugs!" said an enormous voice. "I never saw such funny bugs before. Look, Mama!"

"It's a giant boy!" shouted Nick to Nancy, for the giant boy had started to laugh and it sounded like thunder. "It's a giant boy who's got us. Let's jump."

But when they looked down at the ground it seemed like a million miles, for the giant boy was as tall as a church.

"Don't wiggle so," roared the giant boy. "If you do I'll squeeze you."

With that he took Nick between one finger and thumb and Nancy between the other finger and thumb and held them more firmly. He really was not pressing very hard, but a queer thing happened. Nick felt his head going down and his feet coming up. Nearer and nearer they came toward each other until suddenly he was only three inches high. And looking over at Nancy he discovered that she had done exactly the same thing. She was only three inches high, too.

"I was right," thought Nick. "Most anything at all can happen to you here and I guess one thing has happened already. We look like Mr. and Mrs. Tom Thumb."

Suddenly Nick had an idea, and at the same time Nancy had the same idea. And I guess, if you had been held tightly between a giant boy's finger and thumb and squeezed until you were only three inches high, you'd have had the same idea, too. They pinched him! The Twins pinched the giant boy.

With a horrible yell the giant boy flung the Twins away as hard as he could. "They're bees!" he cried. "Or wasps! Or hornets! Oh, Mama, I'm killed!"

I don't know what Mrs. Giant did for her big little boy. Most likely she put on soda or unguentine, but anyway our story isn't about him. We must follow the Twins.

The Twins kept falling and falling and falling, down through a million miles of space, it seemed, and at last they landed softly on the ground. But wonders had not ceased. For both of them had melted on the way and were now as flat as rain-drops. They were as large around as wash-tubs, but as flat as fried eggs or wheat cakes. They felt very queer, but not at all uncomfortable. "Now who is going to scrape us up?" said Nick to Nancy."

(To be continued.)

(Copyright, 1926, NEA Service, Inc.)

Man of 60 Helped By Simple Mixture

"After taking Adlerika I feel better than for years. At my age (60) it is ideal—so different from other medicines." (Signed) W. W. Carter. Adlerika is a simple mixture of buckthorn bark, glycerine, etc., which removes GAS in ten minutes and often brings surprising relief to the stomach. Stops that full, bloated feeling. Brings out old waste-matter you never thought was in your system. Excellent for chronic constipation. McDermid & Jury and E. L. Payne, Druggists.

A MESSENGER OF GOOD HEALTH WILL VISIT YOU EACH DAY

BREDIN'S BUTTER-NUT BREAD

"Rich as Butter—Sweet as a Nut"

NOW ON SALE AT ALL DEALERS

That sweet, full wheat flavor peculiar to Butter-Nut Bread appeals to all appetites.

TRY IT TO-DAY

Its rich nut-like flavor will be enjoyed by the entire family.

DELIVERED FRESH EACH DAY BY

BREDIN BAKERY

PETERBORO - ONTARIO - CANADA

...'S CHALLENGING ...TEAM DOWN TWO GAMES

...er, Recently Crowned ...ish Amateur Champion, Again Displays Mettle.

GAME OF SURPRISES.

Hopes For British Success Have Sunk To a Low Ebb.

ST. ANDREWS, Scotland, June 3.—(Canadian Press).—Great Britain's challenging Walker Cup team could not get going in today's foursomes over the links of the Royal and Ancient Golf Club and, when the thirty six hole matches were done the defending invaders from the United States showed three victories to the British one.

Roger Wethered and Sir Ernest Holderness, two of the greatest golfers who ever grew up on the links of England, were the only successful challengers today. Wethered's brilliant game put them four and three against Francis Ouimet and Jesse P. Guileford.

To retain the cup the United States needs to win half of tomorrow's single while the British to capture the trophy must take five of the eight matches and halve another.

In to-day's events Jess Sweetser, recently crowned British amateur champion, and George Von Elm had to their credit the most decisive victory, defeating Robert Harris and Major C. O. Hezlet, 8 and 7.

Bobby Jones and Watts Gunn, the Atlanta Pair, took a commanding lead of six holes over the former British amateur champion, Cyril Tolley, and Arthur Jamieson in the morning round, but in the afternoon they fell back and it was a hard fought contest which ended four and three in favor of the invaders.

Robert Gardner, the United States captain, and Roland MacKenzie battled it out with E. F. Storey and W. G. Brownlow, winning one up.

The pairings in the singles today are as follows:

Jones vs Tolley; Sweetser vs Holderness; Ouimet vs Wethered; Von Elm vs Hezlet; Guileford vs Harris; Gunn vs Brownlow; MacKenzie vs Storey; Gardner vs Jamieson.

Hope for British success appeared last night to have sunk to a low ebb. Nevertheless, golf is a game of surprises, as instanced strikingly in yesterdays match between Gardner-Mackenzie, Storey and Brownlow. Going out in the morning the United States pair were four up at the ninth and had increased their lead to six at lunch time. Then, in the afternoon, their British opponents began to display their mettle. They whittled down the lead hole by hole to a single hole when the 27th was reached. The victory was not achieved until the Britishers had taken their opponents to the last green for a sensational finish.

STANDING OF LEAGUES

INTERNATIONAL LEAGUE

	Won	Lost	P.C.
Buffalo	35	13	.729
Baltimore	31	12	.721
Toronto	30	16	.652
Rochester	20	24	.455
Newark	23	20	.442
Jersey City	17	31	.354
Syracuse	14	28	.333
Reading	12	34	.261

NATIONAL LEAGUE.

	Won	Lost	P.C.
Cincinnati	29	16	.645
Chicago	25	18	.581
Pittsburgh	23	18	.561
Brooklyn	21	21	.500
New York	22	23	.489
St. Louis	24	26	.480
Philadelphia	17	26	.395
Boston	14	27	.341

AMERICAN LEAGUE

	Won	Lost	P.C.
New York	33	12	.733
Philadelphia	27	22	.551
Washington	24	22	.545
Chicago	24	22	.545
Detroit	24	23	.511
Cleveland	23	23	.500
St. Louis	15	20	.429
Boston	14	27	.308

DEMAR IS PREMIER MARATHONER IN U.S.

Set a Terrific Pace Right From the Start.

PHILADELPHIA, June 3.—(Canadian Press).—Clarence H. Demar is still king of the marathon runners of the United States. The 38-year-old national champion demonstrated his supremacy again yesterday in convincing manner when he outraced a field of 62 distance men in the sesquicentennial marathon.

Carrying the colors of the Melrose, Mass., American Legion poet, Demar set a terrific pace that forced his foremost rival, Albin Stenroos, of Finland, to drop out after covering eleven miles and carried him to the finish nearly one mile in front of Albert (Whitey) Michelson, of the Cygnet A.C., East Portchester, N.Y.

Demar covered the full marathon distance of 26 miles, 385 yards, in 2 hours, 42 minutes, 50 seconds. The time was 17 minutes slower than the worlds mark set by John Miles, of Sydney Mines, N.S., in this year's Boston classic. The race was run under a blazing sun and before an estimated crowd of 100,000, of whom 25,000 greeted the winner in the stadium at the exposition grounds.

Percy Wyer, of the Monarch A.C. Toronto, finished in seventh place in 3:04:37, while F. T. O'Donnell, Canadian Recreation Club, Montreal, was tenth in 3:10:31.

One half of the original starters covered the distance.

Stenroos, winner of the 1924 Olympic matathon, gave Demar a nip and tuck battle for the lead until he was forced to withdraw because of a "stitch" in his side and blistered feet. After that Demar jogged on unchallenged and adding steadily to his lead. Michelson clung to second place in spite of the closing efforts of Frank Wendling, of Buffalo; Frank Zuna, of Newark, N.J. and Bill Kennedy, gray haired veteran of East Portchester, N.Y., who finished in that order.

HELPFUL HINTS BY GOLFING STARS

By Special Arrangement With Colliers' Magazine.

JOHN DUNCAN DUNN—PRACTICE SHORT SHOTS.

I am glad to note that all really great golfers like Barnes and Hutchison are unanimous in that short game is the thing that counts most in golf.

All the great masters when preparing for a championship put in most of their time practicing approaching and putting. All the dubs who come into golf schools for free practice immediately make for a wooden club and swat the ball for all they are worth and the champion dub was one whose proudest achievement was that he burst two targets.

Get that out of your mind and instead fill your mind full of the greatest "secret in golf," namely, that perfection in the short game is the principal thing that counts, and furthermore, that in perfecting the short game you are perfecting the full swing, because the half-swing is half of the full swing and if you achieve accuracy in the short game you are bound to achieve accuracy in the long game.

"Accuracy first" should be the golfer's motto. Don't be in a hurry to speed up.

(Copyright, 1926.)

Several of the leading jockeys on the English turf make $25,000 or more a year, and that sum has been paid as a retaining fee alone.

TWO OF BRAVE'S BEST

Big Ed Brown and Little Walter Gautreau Stand Out in Beantown Battlefront.

ED. BROWN, LEFT, AND WALTER GAUTREAU

HEAP BIG BRAVE and Little Much Brave of the Boston Braves—in other words, we mean Ed Brown, star outfielder, and Walter Gautreau, infield sensation. "The long and short of it," is another nickname for the pair. They're two of the best bets on the Beantown roster this season.

HEAVY SCORING FEATURES GAME

Yankees Sign New Outfielder From University of New York.

AMERICAN LEAGUE.

NEW YORK, June 3 (Canadian Press).—Concentrating their strong attack in several big innings, the New York Yankees twice defeated Washington here yesterday by scores of 9 to 5 and 5 to 4.

Bengough, starting his first game of the year for the Yankees behind the bat, won the second contest for the Yankees when he drove in three runs with a double off Johnson in the fourth inning.

The Yankees announced that they had signed George Davis, star outfielder of the New York University team. He will accompany the New York team on its first western trip. The scores:

First game:
Washington .....000200210—5 9 1
New York .....00304200x—9 11 0
Bush, Kelly, Morrell and Severeid; shocker, Pennock and Collins.

Second game:
Washington .....200002000—4 9 0
New York .....00041000x—5 9 5
Johnson, Ferguson, Marberry and Ruel, Severeid; Hoyt, Braxton and Bengough, Collins.

Cleveland-Detroit.

CLEVELAND, June 3 (Canadian Press). — Cleveland and Detroit broke even in a double-header here yesterday, the Indians winning the first game, 13 to 1, and Detroit taking the second, 7 to 0. Scores:

First game:
Detroit .....000010000— 1 5 3
Cleveland .....20302213x—13 18 0
Stoner, Smith and Manion; Smith and L. Sewell.

Second game:
Detroit .....100003111—7 13 0
Cleveland .....000000000—0 5 4
Wells and Manion; Uhle and L. Sewell.

Red Sox and Athletics.

BOSTON, June 3 (Canadian Press).—The Red Sox and Athletics divided a double-header yesterday, Boston taking the first, 5 to 4, and the visitors the second, 5 to 1. Simmons hit his eighth homer of the season in the second contest, while Cochrane made one in the first. The scores:

First game:
Philadelphia ....001200100—4 9 2
Boston .....22001000x—5 11 1
Harriss, Heimach, Pate, Walberg, Rommel and Cochrane; Wingfield and Bischoff.

Second game:
Philadelphia ....000000000—5 10 1
Boston .....000000010—1 8 2
Quinn, Grove and Cochrane; Ruffing, Russell and Bischoff.

White Sox and Chicago.

ST. LOUIS, June 3 (Canadian Press).—The Chicago White Sox rallied in the ninth inning yesterday for five singles and four runs and won from the St. Louis Browns, 6 to 5. Score:
Chicago .....002000004—6 13 1
St. Louis .....002000030—5 11 1
Thomas, Thurston, Lyons and Crouse; Gaston, Ballou and Hargrave.

ROCHESTER CAME FROM BEHIND TO DEFEAT TORONTO

Score Eleven Runs in the Fast Five Innings.

HEAVY SCORING.

Mass, Formerly of Brooklyn, Won His Third Game For Jersey City.

ROCHESTER, June 3 (Canadian Press)—Rochester came from behind yesterday to win from Toronto by 11 to 10 in ten innings. The Maple Leafs scored ten runs in the first five innings while the Tribe was held scoreless, but in the last five innings the Tribe scored 11 runs while the Leafs went scoreless. Score:
Toronto .. .221 320 000 0—10 14 2
Rochester . .000 002 521 1—11 19 4
Faulkner, Maley and O'Neill; Roberts, Reese, Karpp, Mitchell and Devine.

Newark and Jersey City

JERSEY CITY, June 3 (Canadian Press)—Ray Moss, formerly of Brooklyn, won his third game for Jersey City here yesterday afternoon when he shut out the Newark Bears, 2 to 0, in the second game of a doubleheader.

The visitors copped the first game 7 to 2. The scores:
First game:
Newark .. .. ..010 240 000—7 10 0
Jersey City.. ..200 000 000—2 3 6
Zubris, Mamaux and Schulte; Cantrell, Smith and Freitag.

Second game:
Newark ....000 000 000—0 7 1
Jersey City .. ..000 002 00x—2 7 1
Schroeder and Schulte; Moss and Freitag.

Baltimore and Reading

READING, June 3 (Canadian Press)—Baltimore took both ends of a doubleheader here yesterday afternoon from Reading, winning the nine inning tilt 17 to 9, and nosing out the Keys in a seven inning game, 7 to 4. Scores:
First game:
Baltimore. .. .400 820 030—17 23 2
Reading .. ...302 010 030— 9 15 2
Earnshaw and Cobb; Zellars, Musante, Swaney, Ellis and Lynn.

Second game:
Baltimore.. . . .221 000 4—7 11 0
Reading .. .. ..000 1110 2—4 6 0
Jackson, Parnham and McKee; Chambers and Unzmann.

BOSTON DEFEAT BROOKLYN TEAM

First Win For Boston Over Brooklyn This Season.

NATIONAL LEAGUE.

BROOKLYN, June 3 (Canadian Press).—After knocking Jess Petty out of the box in the first game for a 12 to 5 victory over Brooklyn, the Braves won the nightcap by 12 to 11 in 12 innings. It was the first time the Boston club triumphed over the Robins this season. Scores:

First Game:
Boston.. .. ..401004030—12 11 0
Brooklyn .. ..050000000— 5 8 1
Cooney, Wertz and J. Taylor; Petty, Erhardt, Williams and O'Neil.

Second Game:
Boston.. .. ....021300032001—12 23 2
Brooklyn .. ..060000023000—11 13 5
Hearn, Benton, Smith, J. Taylor; McGraw, Boehler, McWeeny. Erhardt, Petty and O'Neil, Hargraves.

Phillies and New York

PHILADELPHIA, June 3 (Canadian Press).—Philadelphia split a doubleheader with the Giants yesterday, chalking up a 7 to 2 victory in the second game after dropping the initial contest by 5 to 4. Scores:

First Game:
New York.. .. ..120010010— 5 13 2
Philadelphia .. ..100000030— 4 9 0
Greenfield, Davies and Florence; Ulrich, Baecht, Knight and Henline.

Second Game:
New York.. .. ..100100000— 2 10 1
Philadelphia .. ..30010030x— 7 13 1
Fitzsimmons, Davies and Snyder, McMullen; Willoughby and Henline.

St. Louis and Chicago

CHICAGO, June 3 (Canadian Press). — Wildness of Chicago's pitchers coupled with some timely hitting by St. Louis gave the Cardinals the series, three games to two, by winning the final game from the Cubs yesterday, 14 to 6. Both Blake and Milstead were driven off the hill by the visitors, while Keen was forced to retire after the first inning because of a broken finger which he received in knocking down a line drive. Score:
St. Louis .. .. ..060000251—14 15 1
Cchago .. ..302001000— 6 11 0
Keen, Dyer, Haines and O'Farrell; Blake, Milstead, Welsh and Hartnett.

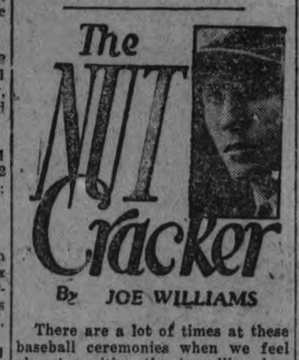

There are a lot of times at these baseball ceremonies when we feel almost positive the travelling bag was presented to the wrong player.

There must be a great difference between hoss racing and prize fighting..... So far Bubbling Over hasn't drawn the color line against Carlaris.

There would be little interest in a race between young Mr. Locke and a cigar store Indian. . . . Maybe that's why the fans yawn at the games these days.

What puzzles us is how Mr. Latzo can afford to pass up the gaudy emoluments of a union miner for the cash returns a mere fistic championship promise.

The consistency with which the Harvard crew takes its lickings leads us to believe the boat must be made up of Bob Fischer's football players.

To err is human. . . . It is remarkable how extraordinarily human some of our infielders are this summer.

Some of us have to wait until Saturday night for a trip to the showers. . . . But any pitcher can get one right away by grooving the ball for Ruth with the count three and two.

Strange, isn't it, that you never see an excited bloke get up and throw a new straw hat out on the diamond in June?

CANCEL CONTRACT.

Former Manager Files Application To Restrain Greb From Fighting.

NEW YORK, June 3—(Canadian Press).—Formal application for an injunction restraining Harry Greb, of Pittsburgh, former world's middleweight champion, from fighting except under his management was filed in supreme court yesterday by James M. (Reddy) Mason, of Pittsburgh, Greb' former manager. Greb recently applied to the New York state athletic commission to abrogate the contract, charging it was signed by him under alleged fraudulent circumstances. The board voided the contract.

"Kid" Williams, former world's bantamweight champion, is now an automobile salesman in his home city of Baltimore.

PONIES WALLOP BELLEVILLE NINE

Visitors Play Terrible Ball — Rain All Through Game.

SCORE IS 18-0.

KINGSTON, June 3 (Canadian Press).—Kingston walked all over Belleville in the C.O.B.L. game here last night, winning by the score of 18 to 0, in one of the loosest games of the year. The locals played sparkling ball behind the sterling pitching of Van Young, who allowed only four scattered hits, and had no trouble in scoring a shutout, but the visitors were terrible in fielding, batting and pitching.

After four runs were scored in the first inning, the game was called for fifteen minutes owing to rain. When it was resumed Oulette refused to pitch, and Gibson was sent in. He allowed three runs in the fifth and in the seventh allowed two runs, then filled the bases and forced in another. He was pulled out and Blakely went in, but he was worse and was hammered all over, a homer by Halbert spelling his end. Harry Mills went to the mound and managed to retire the side. In the eighth Kingston scored one more on errors at first by Meagher, who filled in when Mills went in to pitch. It was wretched weather for baseball, raining most of the time, but though the ball was slippery, Kingston contributed some fine fielding plays, Batstone's stop and throw in the fourth being one of the features.

The teams were:
Kingston. — Teepell, rf; Halbert 2b; Batstone, 3b; Cherry, cf; Thompson, cf; Britton, ss; Purvis, 1b; Scott, lf; Arniel, c; Young, p.
Belleville.—Ross, cf; Goyer, rf; Weir, 2b, 3b, ss; Blakely ss, p, 2b; H. Mills, 1b, p; Hagerman, s; Gibson, 3b, p, 3b; Latchford, rf, cf; Palmer, lf, rf; Oulette, p; Meagher, 2b, 1b.
Umpires—Sullivan and Nicholson.
Score by innings:
Belleville .. .. ..000000 000— 0 4 6
Kingston.. .. ..400030 10 1x—18 13 2

LAKEFIELD NEWS

LAKEFIELD, June 3.— Miss Mildred Bailey has been successful in passing her final examinations at the University of Toronto and will receive her degree at the Convocation this month.

Miss Lilian Moore of Toronto is visiting her mother, Mrs. B. Moore, in the village.

Mrs. William Campbell of Belleville is visiting Miss Beatrice Johnston.

Mr. and Mrs. LaVerne Walton of Detroit are visiting friends in the village.

Mr. George Bullock of Essex is the guest of Mr. and Mrs. Robert Bullock.

Mr. and Mrs. George H. Walton of Detroit, Mich. are visiting relatives in the village.

Mrs. Kelly of Omemee is the guest of relatives in the village.

Mrs. Bertha Moore has returned to the village from Collingwood and leaves this week with her daughter, Miss Glady Moore, for McCracken's Landing, where they will spend the summer.

Mr. and Mrs. W. L. Ianson of Eleewale passed through the village on Tuesday en route to Viamede, Mt. Julian.

Mrs. C. W. Finnemore of Toronto is visiting her sisters, the Misses Griffin.

Mrs. Marshall of Toronto passed through the village last week en route to her cottage on Lovesick Lake.

Mrs. Laurence Grahame was the hostess of a delightful tea on Sunday afternoon in honor of Canon and Miss Braithwaite of England who are visiting Canada and who were week end guests at the Rectory.

WELCOME NEWS

WELCOME, June 3.—Mr. Wm. Jones of Toronto spent May 24 and the preceding week-end with his parents in Welcome.

Miss Edna Simpson of Bethesda spent the holiday with Miss Gertrude Lewis.

Professor Mars Westingdon and his aunt motored from Toronto on Sunday, the 23, and visited Mr. Westingdon's cousin, Mrs. Gerald Pearce of Welcome.

Mr. Austin Chestnut of Toronto visited his family over the week-end and holiday.

Welcome was well represented both at the Hawaiian concert at Morish held on Wednesday, the 19, and at the supper and concert held at Newtonville, Monday, the 24.

As a result of the heavy traffic on the highway, Welcome was the scene of three accidents over the holiday week-end. Fortunately, while considerable damage was done to the cars, no lives were lost or people seriously injured.

Miss R. Woodger spent the week-end and following holiday with her friend, Mrs. Budd of Bethesda.

Miss Mary White of Bayside spent this past Sunday with Mr. and Mrs. E. H. Martyn of Welcome.

Mr. and Mrs. Lancashire of Millbrook and their son, Henry, visited Mr. and Mrs. Jas. Walker of Welcome during the last week-end.

Rev. and Mrs. Clare motored to Wellington last Wednesday, from where Mr. Clare went to conference at Kingston. He returned to Welcome on Sunday to preside at the funeral of Mrs. Roy Nichols, Wesleyville.

Miss Jean McElroy of Quay's Crossing spent the week-end in the village with Miss Florence Clare.

The services at Welcome were withdrawn on Sunday on account of it being conference Sunday.

TENNIS CLUB COURTS READY

Call Out For Members Of League Team To Practice.

PLAY JUNE 12.

Courts No. 1 and No. 2 at the Peterborough Tennis Club are now ready and, weather permitting, Courts No. 3 and No. 4 wil be ready for use on Saturday.

The Central Ontario Tennis League opens Saturday, June 12, with Peterborough visiting Oshawa, and Cobourg visiting Port Hope.

The following players are asked to get in all the practice possible before June 12:

Mrs. W. M. Cruthers, Mrs. C. D. Hewett, Mrs. B. Moore, Mrs. J. A. Dewart, Mrs. G. R. Langley, Miss Marjorie Turner, Miss Hazel Jackson, Mrs. W. E. Ross, Miss F. Giroux, Miss M. Hayes.

G. C. Scott, F. C. Weber, W. A. Jackson, Dr. C. D. Hewett, F. Bowness, G. R. Langley, A. E. Estlin, E. G. Culynick, Dr. G. R. Scott, Dr. J. C. Green, H. R. Sills, H. A. Cranfield.

Any other players who would like to try out for the Central Ontario team are invited to come out as often as possible so that the best team may be picked to represent Peterborough at Oshawa

There are seven events to be played and each player can play only one event.

The events are as follows:
2—Men's singles (2 men).
1—Ladies' Singles (1 lady).
1—Ladies' doubles (2 ladies).
1—Men's doubles 2 men).
2—Mixed doubles (2 ladies and 2 men).

Team to consist of 5 ladies and 6 men.

TOURISTS WIN AGAIN.

English Soccer Team Defeats Thunder Bay District, 9-0.

FORT WILLIAM, June 3 (Canadian Press).—The touring English soccer team registered its fourth straight win of the Canadian tour, when it downed the team representing the Thunder Bay district of Ontario, 9 to 0, at Fort William last night.

RIVALS WIN MATCHES.

Suzanne and Helen Enter Second Round of Tourney.

PARIS, June 3 (Canadian Press)—Suzanne Lenglen and Helen Wills, rival tennis champions, won their opening matches yesterday as the international hard court championships were launched in an icy drizzle, which compelled most of the spectators to retire before the contests were completed.

ABANDON HOPE.

Copper Company Officials Fear Three Men Have Succumbed.

BUTTE, Mont., June 3.—(Canadian Press.)—After hours of ceaseless effort to rescue three miners trapped by a cave-in on the 1,900 foot level of the West Colusa Copper Mine near here, officials of the Anaconda Copper Company yesterday vrtually abandoned all hope of bringing the men out alive.

CORONACH WINS BRITISH DERBY FAVORITE FINISHING THIRD

Day Was Marred By a Deluge of Rain.

MUDDY TRACK.

Huge Sums Are Won in the Different Sweepstakes.

EPSOM, June 3 (Canadian Press).—Lord Wolavington's Coronach, son of Hurry On and half-brother of the famous Captain Cuttle, who negotiated the fastest Derby ever run, became king of all horsedom yesterday afternoon when he in turn cantered proudly home winner of that historic classic by five lengths.

W. Singer's bay colt, Lancegaye, was second, and Lord Derby's Colorado, favorite in the betting, finished third.

Coronach, clean limbed three-year-old, not only captured the crown but gained sweet revenge and retrieved his reputation, which was badly smirched when Colorado beat him by an identical five lengths in the Two Thousand Guineas Stakes recently. Until then Coronach had been favorite for the season's greatest turf event, but he had to step down in favor of Colorado, who today started a red-hot, almost universal, favorite.

Colorado's downfall was great, for third place was the best he could achieve, and he carried a vast fortune of something like ten million dollars of his backers' money. Just a short head in front of him as he passed the finish was the rank outsider Lancegay, who was at the big odds of 40 to 1.

How Lancegay nosed his way so far forward, none can say of a surety, but the race was run in mud and a deluge of rain, and Lancegay demonstrated that he was a good mud horse, which was more than some of the others could claim.

Some assert that Colorado and Lord Astor's much favored Swift and Sure may have had a bit of hard luck, for as they were in close pursuit of Coronach around Tattenham Corner, a small dog dashed out among the runners. Barking furiously, the dog just missed Coronach, and bounded forward almost under Colorado's heels. The favorite swerved sharply and may have been thrown slightly out of his stride. The dog then dashed between the legs of Swift and Sure, and Lord Astor is quoted as saying that but for this incident, he again, as on five different occasions, would have been runner-up, instead of fourth.

This was the 143rd renewal of the Derby, over a distance a little more than a mile and a half, which the winner covered in 2 minutes, 47 4-5 seconds. Captain Cuttle's victory in 1922 established the record of 2 minutes 34 3-5 seconds. The value of the Derby was about $60,000. Coronach was at odds of 11 to 2.

To add to the grievances of this mud Derby, Sir Abe Bailey's much touted Lex went to the post at 10 to 1 and trailed hopetessly next to the last in the field of nineteen horses. Lex was well backed on all sides. Even Lady Aastor, on a recent visit to a mining district in Wales, when asked regarding the chances of her husband's Swift and Sure, gave Lex as her selection.

By Coronach's victory, Lord Wolavington wins his second Derby, as he also owned Captain Cuttle. Joe Childs, the popular forty-year-old jockey, who had the leg up, is celebrating his winning.

"My horse was the winner all the way," he said, after the race.

As in the past two years, Derby Day was marred by a deluge of rain, which turned Epsom Downs into a marshland. Despite this, dogged John Bull would not be deterred from his annual trek to the racing Mecca. From early morning, long lines of motors, charabancs, buses and every conceivable kind of vehicle crawled along towards Epsom from all directions through the downpour. The King and Queen, the Prince of Wales, the Duke and Duchess of York, Princess Mary and Viscount Lascelles were among those jointing in the endless procession. Many enthusiastics camped about the course all night or slept in hedgerows, and they were in a truly wretched plight when the great race started.

Not much better off were thousands more who hit the long trail to Epsom yesterday, except that they did not have to endure the cold flood so long. It was a gloomy crowd, but adopting the philosophy of one spectator, who remarked that perhaps next year the sun would shine, they saw it through and even mustered a cheer for the winner.

The winning of the Derby each year means fortune to the winners of the many sweepstakes. The richest of all the sweepstakes on the Derby is the Calcutta, and this yesterday was won by Robert Bishop, manager of a brokerage firm, who held the ticket on Coronach, but retained only one-eighth of it for himself. Even though he had disposed of seven-eighths, Bishop's winnings are placed at more than $80,000.

Another big winner in the same sweeps was Cyril Stileman, who drew Colorado. He sold half his share, and in all, his winnings amounted to about $175,000.

A London woman, Miss Farr, holder of a ticket in the Stock Exchange Sweepstakes on Lancegaye, celebrated her winnings of $150,000 by taking a cup of tea. She was watching a motion picture when the glad news was broken to her.

C. A. Harris, a clerk in a Midland bank, drew Colorado in the Stock Exchange Sweep. He sold half his share for $40,000. The ticket won from $50,000 to $75,000.

Ordinary public sweepstakes in England are not allowed under the law, but to evade this they are ostensibly private and are called the "Derby Mutual Subscription Fund," ten per cent of the proceeds going to charity.

In the case of the London Stock Exchange, tickets cost 20 shillings (about $4.80); the purchaser receives a ticket acknowledging receipt of a one pound subscription. It is restricted to members of the Stock Exchange, and outsiders can only get tickets through a member of the Exchange.

A week or so before the race, tickets corresponding to those purchased are placed in a large drum-like machine, which is rotated rapidly by some neutral person, who then draws out, one at a time, and the ticket number is placed against the name of a horse in the list of those originally entered for the race. A similar procedure is adopted in the case of the smaller sweepstakes in England.

Calcutta Sweepstakes tickets, costing 15 shillings each, but in this case the subscriber is supplied only with a number and nom de plume, because of the English law, and when numbers are drawa to correspond with the horses in the Derby, the agents supply tickets to Britishers cable the name of the horse drawn. The winners get their money through an authorized bank.

The horses in the Calcutta sweepstakes are drawn in a similar ,but perhaps more elaborate, manner to the Stock Exchange sweeps..

TENNIS TOURNAMENT.

United States Player Defeats French Star in Paris.

PARIS, June 3—(Canadian Press) Miss Helen Wills, United States tennis star yesterday defeated Mme. Golding, French player, 6-3, 7-5, in her first match in the international hard court tennis tournament.

Winchester

A Mild, Blended Cigarette

Every package of Winchester Cigarettes contains a poker hand insert card.

Save these inserts—they are valuable in exchange for packs of high grade playing cards, etc.

...'S CHALLENGING ...EAM DOWN TWO GAMES

...er, Recently Crowned ...ish Amateur Champion, Again Displays Mettle.

GAME OF SURPRISES.

Hopes For British Success Have Sunk To a Low Ebb.

ST. ANDREWS, Scotland, June 3.—(Canadian Press).—Great Britain's challenging Walker Cup team could not get going in today's foursomes over the links of the Royal and Ancient Golf Club and, when the thirty six hole matches were done the defending invaders from the United States showed three victories to the British one.

Roger Wethered and Sir Ernest Holderness, two of the greatest golfers who ever grew up on the links of England, were the only successful challengers today. Wethered's brilliant game put them four and three against Francis Ouimet and Jesse P. Guileford.

To retain the cup the United States needs to win half of tomorrow's single while the British to capture the trophy must take five of the eight matches and halve another.

In to-day's events Jess Sweetser, recently crowned British amateur champion, and George Von Elm had to their credit the most decisive victory, defeating Robert Harris and Major C. O. Hezlet, 8 and 7.

Bobby Jones and Watts Gunn, the Atlanta Pair, took a commanding lead of six holes over the former British amateur champion, Cyril Tolley, and Arthur Jamieson in the morning round, but in the afternoon they fell back and it was a hard fought contest which ended four and three in favor of the invaders.

Robert Gardner, the United States captain, and Roland MacKenzie battled it out with E. F. Storey and W. G. Brownlow, winning one up.

The pairings in the singles today are as follows:

Jones vs Tolley; Sweetser vs Holderness; Ouimet vs Wethered; Von Elm vs Hezlet; Guileford vs Harris; Gunn vs Brownlow; MacKenzie vs Storey; Gardner vs Jamieson.

Hope for British success appeared last night to have sunk to a low ebb. Nevertheless, golf is a game of surprises, as instanced strikingly in yesterdays match between Gardner-Mackenzie, Storey and Brownlow. Going out in the morning the United States pair were four up at the ninth and had increased their lead to six at lunch time. Then, in the afternoon, their British opponents began to display their mettle. They whittled down the lead hole by hole to a single hole when the 27th was reached. The victory was not achieved until the Britishers had taken their opponents to the last green for a sensational finish.

STANDING OF LEAGUES

INTERNATIONAL LEAGUE

	Won	Lost	P.C.
Buffalo	35	13	.729
Baltimore	31	12	.721
Toronto	30	16	.652
Rochester	20	24	.455
Newark	23	23	.442
Jersey City	17	31	.354
Syracuse	14	28	.333
Reading	12	34	.261

NATIONAL LEAGUE.

	Won	Lost	P.C.
Cincinnati	29	16	.645
Chicago	25	18	.581
Pittsburgh	23	18	.561
Brooklyn	21	21	.500
New York	22	23	.489
St. Louis	24	26	.480
Philadelphia	17	26	.395
Boston	14	27	.341

AMERICAN LEAGUE

	Won	Lost	P.C.
New York	33	12	.733
Philadelphia	27	22	.551
Washington	24	22	.545
Chicago	24	22	.545
Detroit	24	23	.511
Cleveland	23	23	.500
St. Louis	15	20	.429
Boston	14	27	.308

DEMAR IS PREMIER MARATHONER IN U.S.

Set a Terrific Pace Right From the Start.

PHILADELPHIA, June 3.—(Canadian Press).—Clarence H. Demar is still king of the marathon runners of the United States. The 38-year-old national champion demonstrated his supremacy again yesterday in convincing manner when he outraced a field of 62 distance men in the sesquicentennial marathon.

Carrying the colors of the Melrose, Mass., American Legion poet, Demar set a terrific pace that forced his foremost rival, Albin Stenroos, of Finland, to drop out after covering eleven miles and carried him to the finish nearly one mile in front of Albert (Whitey) Michelson, of the Cygnet A.C., East Portchester, N.Y.

Demar covered the full marathon distance of 26 miles, 385 yards, in 2 hours, 42 minutes, 50 seconds. The time was 17 minutes slower than the worlds mark set by John Miles, of Sydney Mines, N.S., in this year's Boston classic. The race was run under a blazing sun and before an estimated crowd of 100,000, of whom 25,000 greeted the winner in the stadium at the exposition grounds.

Percy Wyer, of the Monarch A.C. Toronto, finished in seventh place in 3:04:37, while F. T. O'Donnell, Canadian Recreation Club, Montreal, was tenth in 3:10:31.

One half of the original starters covered the distance.

Stenroos, winner of the 1924 Olympic matathon, gave Demar a nip and tuck battle for the lead until he was forced to withdraw because of a "stitch" in his side and blistered feet. After that Demar jogged on unchallenged and adding steadily to his lead. Michelson clung to second place in spite of the closing efforts of Frank Wendling, of Buffalo; Frank Zuna, of Newark, N.J. and Bill Kennedy, gray haired veteran of East Portchester, N.Y., who finished in that order.

Several of the leading jockeys on the English turf make $25,000 or more a year, and that sum has been paid as a retaining fee alone.

HELPFUL HINTS BY GOLFING STARS

By Special Arrangement With Colliers' Magazine.

JOHN DUNCAN DUNN—PRACTICE SHORT SHOTS.

I am glad to note that all really great golfers like Barnes and Hutchison are unanimous in that short game is the thing that counts most in golf.

All the great masters when preparing for a championship put in most of their time practicing approaching and putting. All the dubs who come into golf schools for free practice immediately make for a wooden club and swat the ball for all they are worth and the champion dub was one whose proudest achievement was that he burst two targets.

Get that out of your mind and instead fill your mind full of the greatest "secret in golf," namely, that perfection in the short game is the principal thing that counts, and furthermore, that in perfecting the short game you are perfecting the full swing, because the half-swing is half of the full swing and if you achieve accuracy in the short game you are bound to achieve accuracy in the long game.

"Accuracy first" should be the golfer's motto. Don't be in a hurry to speed up.

(Copyright, 1926.)

TWO OF BRAVE'S BEST

Big Ed Brown and Little Walter Gautreau Stand Out in Beantown Battlefront.

ED. BROWN, LEFT, AND WALTER GAUTREAU

HEAP BIG BRAVE and Little Much Brave of the Boston Braves—in other words, we mean Ed Brown, star outfielder, and Walter Gautreau, infield sensation. "The long and short of it," is another nickname for the pair. They're two of the best bets on the Beantown roster this season.

HEAVY SCORING FEATURES GAME

Yankees Sign New Outfielder From University of New York.

AMERICAN LEAGUE.

NEW YORK, June 3 (Canadian Press).—Concentrating their strong attack in several big innings, the New York Yankees twice defeated Washington here yesterday by scores of 9 to 5 and 5 to 4.

Bengough, starting his first game of the year for the Yankees behind the bat, won the second contest for the Yankees when he drove in three runs with a double off Johnson in the fourth inning.

The Yankees announced that they had signed George Davis, star outfielder of the New York University team. He will accompany the New York team on its first western trip. The scores:

First game:

Washington	000200210	5	9 1
New York	00304200x	9	11 0

Bush, Kelly, Morrell and Severeid; shocker, Pennock and Collins.

Second game:

Washington	200002000	4	9 0
New York	00041000x	5	9 5

Johnson, Ferguson, Marberry and Ruel, Severeid; Hoyt, Braxton and Bengough, Collins.

Cleveland-Detroit.

CLEVELAND, June 3 (Canadian Press). — Cleveland and Detroit broke even in a double-header here yesterday, the Indians winning the first game, 13 to 1, and Detroit taking the second, 7 to 0. Scores:

First game:

Detroit	000010000	1	5 3
Cleveland	20302213x	13	18 0

Stoner, Smith and Manion; Smith and L. Sewell.

Second game:

Detroit	100003111	7	13 0
Cleveland	00000000	0	5 4

Wells and Manion; Uhle and L. Sewell.

Red Sox and Athletics.

BOSTON, June 3 (Canadian Press).—The Red Sox and Athletics divided a double-header yesterday, Boston taking the first, 5 to 4, and the visitors the second, 5 to 1. Simmons hit his eighth homer of the season in the second contest, while Cochrane made one in the first. The scores:

First game:

Philadelphia	001200100	4	9 2
Boston	22001000x	5	11 1

Harriss, Heimach, Pate, Walberg, Rommel and Cochrane; Wingfield and Bischoff.

Second game:

Philadelphia	000000000	5	10 1
Boston	00000010	1	8 2

Quinn, Grove and Cochrane; Ruffing, Russell and Bischoff.

White Sox and Chicago.

ST. LOUIS, June 3 (Canadian Press).—The Chicago White Sox rallied in the ninth inning yesterday for five singles and four runs and won from the St. Louis Browns, 6 to 5. Score:

Chicago	002000004	6	13 1
St. Louis	002000030	5	11 1

Thomas, Thurston, Lyons and Crouse; Gaston, Ballou and Hargrave.

ROCHESTER CAME FROM BEHIND TO DEFEAT TORONTO

Score Eleven Runs in the Fast Five Innings.

HEAVY SCORING.

Mass, Formerly of Brooklyn, Won His Third Game For Jersey City.

ROCHESTER, June 3 (Canadian Press)—Rochester came from behind yesterday to win from Toronto by 11 to 10 in ten innings. The Maple Leafs scored ten runs in the first five innings while the Tribe was held scoreless, but in the last five innings the Tribe scored 11 runs while the Leafs went scoreless. Score:

Toronto	221 320 000 0	10	14 2
Rochester	000 002 521 1	11	19 4

Faulkner, Maley and O'Neill; Roberts, Reese, Karpp, Mitchell and Devine.

Newark and Jersey City

JERSEY CITY, June 3 (Canadian Press)—Ray Moss, formerly of Brooklyn, won his third game for Jersey City here yesterday afternoon when he shut out the Newark Bears, 2 to 0, in the second game of a doubleheader.

The visitors copped the first game 7 to 2. The scores:

First game:

Newark	010 240 000	7	10 0
Jersey City	200 000 000	2	3 6

Zubris, Mamaux and Schulte; Cantrell, Smith and Freitag.

Second game:

Newark	000 000 000	0	7 1
Jersey City	000 002 00x	2	7 1

Schroeder and Schulte; Moss and Freitag.

Baltimore and Reading

READING, June 3 (Canadian Press)—Baltimore took both ends of a doubleheader here yesterday afternoon from Reading, winning the nine inning tilt 17 to 9, and nosing out the Keys in a seven inning game, 7 to 4. Scores:

First game:

Baltimore	400 820 030	17	23 2
Reading	302 010 030	9	15 2

Earnshaw and Cobb; Zellars, Musante, Swaney, Ellis and Lynn.

Second game:

Baltimore	221 000 4	7	11 0
Reading	000 1110 2	4	6 0

Jackson, Parnham and McKee; Chambers and Unzmann.

BOSTON DEFEAT BROOKLYN TEAM

First Win For Boston Over Brooklyn This Season.

NATIONAL LEAGUE.

BROOKLYN, June 3 (Canadian Press).—After knocking Jess Petty out of the box in the first game for a 12 to 5 victory over Brooklyn, the Braves won the nightcap by 12 to 11 in 12 innings. It was the first time the Boston club triumphed over the Robins this season. Scores:

First Game:

Boston	401004030	12	11 0
Brooklyn	050000000	5	8 1

Cooney, Wertz and J. Taylor; Petty, Erhardt, Williams and O'Neil.

Second Game:

Boston	021300032001	12	23 2
Brooklyn	060000023000	11	13 5

Hearn, Benton, Smith, J. Taylor; McGraw, Boehler, McWeeny, Erhardt, Petty and O'Neil, Hargraves.

Phillies and New York

PHILADELPHIA, June 3 (Canadian Press).—Philadelphia split a doubleheader with the Giants yesterday, chalking up a 7 to 2 victory in the second game after dropping the initial contest by 5 to 4. Scores:

First Game:

New York	120010010	5	13 2
Philadelphia	100000030	4	9 0

Greenfield, Davies and Florence; Ulrich, Baecht, Knight and Henline.

Second Game:

New York	100100000	2	10 1
Philadelphia	30010030x	7	13 1

Fitzsimmons, Davies and Snyder, McMullen; Willoughby and Henline.

St. Louis and Chicago

CHICAGO, June 3 (Canadian Press). — Wildness of Chicago's pitchers coupled with some timely hitting by St. Louis gave the Cardinals the series, three games to two, by winning the final game from the Cubs yesterday, 14 to 6. Both Blake and Milstead were driven off the hill by the visitors, while Keen was forced to retire after the first inning because of a broken finger which he received in knocking down a line drive. Score:

St. Louis	060000251	14	15 1
Cchago	302001000	6	11 0

Keen, Dyer, Haines and O'Farrell; Blake, Milstead, Welsh and Hartnett.

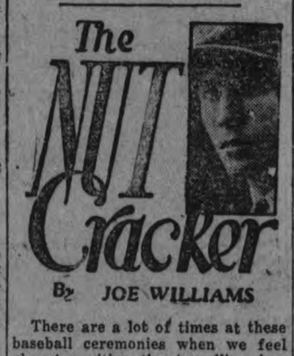

There are a lot of times at these baseball ceremonies when we feel almost positive the travelling bag was presented to the wrong player.

There must be a great difference between hoss racing and prize fighting..... So far Bubbling Over hasn't drawn the color line against Carlaris.

There would be little interest in a race between young Mr. Locke and a cigar store Indian. . . . Maybe that's why the fans yawn at the games these days.

What puzzles us is how Mr. Latzo can afford to pass up the gaudy emoluments of a union miner for the cash returns a mere fistic championship promise.

The consistency with which the Harvard crew takes its lickings leads us to believe the boat must be made up of Bob Fischer's football players,

To err is human. . . . It is remarkable how extraordinarily human some of our infielders are this summer.

Some of us have to wait until Saturday night for a trip to the showers. . . . But any pitcher can get one right away by grooving the ball for Ruth with the count three and two.

Strange, isn't it, that you never see an excited bloke get up and throw a new straw hat out on the diamond in June?

CANCEL CONTRACT.

Former Manager Files Application To Restrain Greb From Fighting.

NEW YORK, June 3—(Canadian Press).—Formal application for an injunction restraining Harry Greb, of Pittsburgh, former world's middleweight champion, from fighting except under his management was filed in supreme court yesterday by James M. (Reddy) Mason, of Pittsburgh, Greb' former manager. Greb recently applied to the New York state athletic commission to abrogate the contract, charging it was signed by him under alleged fraudulent circumstances. The board voided the contract.

"Kid" Williams, former world's bantamweight champion, is now an automobile salesman in his home city of Baltimore.

PONIES WALLOP BELLEVILLE NINE

Visitors Play Terrible Ball — Rain All Through Game.

SCORE IS 18-0.

KINGSTON, June 3 (Canadian Press).—Kingston walked all over Belleville in the C.O.B.L. game here last night, winning by the score of 18 to 0, in one of the loosest games of the year. The locals played sparkling ball behind the sterling pitching of Van Young, who allowed only four scattered hits, and had no trouble in scoring a shutout, but the visitors were terrible in fielding, batting and pitching.

After four runs were scored in the first inning, the game was called for fifteen minutes owing to rain. When it was resumed Oulette refused to pitch, and Gibson was sent in. He allowed three runs in the fifth and in the seventh allowed two runs, then filled the bases and forced in another. He was pulled out and Blakely went in, but he was worse and was hammered all over, a homer by Halbert spelling his end. Harry Mills went to the mound and managed to retire the side. In the eighth Kingston scored one more on errors at first by Meagher, who filled in when Mills went in to pitch. It was wretched weather for baseball, raining most of the time, but though the ball was slippery, Kingston contributed some fine fielding plays, Batstone's stop and throw in the fourth being one of the features.

The teams were:

Kingston. — Teepell, rf; Halbert 2b; Batstone, 3b; Cherry, cf; Thompson, cf; Britton, ss; Purvis, 1b; Scott, lf; Arniel, c; Young, p.

Belleville.—Ross, cf; Goyer, rf; Weir, 2b, 3b, ss; Blakely ss, p, 2b; H. Mills, 1b, p; Hagerman, s; Gibson, 3b, p, 3b; Latchford, rf, cf; Palmer, lf, rf; Oulette, p; Meagher, 2b, 1b.

Umpires—Sullivan and Nicholson. Score by innings:

Belleville	000000 000	0	4 6
Kingston	400030 10 1x	18	13 2

LAKEFIELD NEWS

LAKEFIELD, June 3.— Miss Mildred Bailey has been successful in passing her final examinations at the University of Toronto and will receive her degree at the Convocation this month.

Miss Lilian Moore of Toronto is visiting her mother, Mrs. B. Moore, in the village.

Mrs. William Campbell of Belleville is visiting Miss Beatrice Johnston.

Mr. and Mrs. LaVerne Walton of Detroit are visiting friends in the village.

Mr. George Bullock of Essex is the guest of Mr. and Mrs. Robert Bullock.

Mr. and Mrs. George H. Walton of Detroit, Mich. are visiting relatives in the village.

Mrs. Kelly of Omemee is the guest of relatives in the village.

Mrs. Bertha Moore has returned to the village from Collingwood and leaves this week with her daughter, Miss Glady Moore, for McCracken's Landing, where they will spend the summer.

Mr. and Mrs. W. L. Ianson of Elcewale passed through the village on Tuesday en route to Viamede, Mt. Julian.

Mrs. C. W. Finnemore of Toronto is visiting her sisters, the Misses Griffin.

Mrs. Marshall of Toronto passed through the village last week en route to her cottage on Lovesick Lake.

Mrs. Laurence Grahame was the hostess of a delightful tea on Sunday afternoon in honor of Canon and Miss Braithwaite of England who are visiting Canada and who were week end guests at the Rectory.

WELCOME NEWS

WELCOME, June 3.—Mr. Wm. Jones of Toronto spent May 24 and the preceding week-end with his parents in Welcome.

Miss Edna Simpson of Bethesda spent the holiday with Miss Gertrude Lewis.

Professor Mars Westingdon and his aunt motored from Toronto on Sunday, the 23, and visited Mr. Westingdon's cousin, Mrs. Gerald Pearce of Welcome.

Mr. Austin Chestnut of Toronto visited his family over the week-end and holiday.

Welcome was well represented both at the Hawaiian concert at Morish held on Wednesday, the 19, and at the supper and concert held at Newtonville, Monday, the 24.

As a result of the heavy traffic on the highway, Welcome was the scene of three accidents over the holiday week-end. Fortunately, while considerable damage was done to the cars, no lives were lost or people seriously injured.

Miss R. Woodger spent the week-end and following holiday with her friend, Mrs. Budd of Bethesda.

Miss Mary White of Bayside spent this past Sunday with Mr. and Mrs. E. H. Martyn of Welcome.

Mr. and Mrs. Lancashire of Millbrook and their son, Henry, visited Mr. and Mrs. Jas. Walker of Welcome during the last week-end.

Rev. and Mrs. Clare motored to Wellington last Wednesday, from where Mr. Clare went to conference at Kingston. He returned to Welcome on Sunday to preside at the funeral of Mrs. Roy Nichols, Wesleyville.

Miss Jean McElroy of Quay's Crossing spent the week-end in the village with Miss Florence Clare.

The services at Welcome were withdrawn on Sunday on account of it being conference Sunday.

TENNIS CLUB COURTS READY

Call Out For Members Of League Team To Practice.

PLAY JUNE 12.

Courts No. 1 and No. 2 at the Peterborough Tennis Club are now ready and, weather permitting, Courts No. 3 and No. 4 wil be ready for use on Saturday.

The Central Ontario Tennis League opens Saturday, June 12, with Peterborough visiting Oshawa, and Cobourg visiting Port Hope.

The following players are asked to get in all the practice possible before June 12:

Mrs. W. M. Cruthers, Mrs. C. D. Hewett, Mrs. B. Moore, Mrs. J. A. Dewart, Mrs. G. R. Langley, Miss Marjorie Turner, Miss Hazel Jackson, Mrs. W. E. Ross, Miss F. Giroux, Miss M. Hayes.

G. C. Scott, F. C. Weber, W. A. Jackson, Dr. C. D. Hewett, F. Bowness, G. R. Langley, A. E. Estlin, E. G. Culynick, Dr. G. R. Scott, Dr. J. C. Green, H. R. Sills, H. A. Cranfield.

Any other players who would like to try out for the Central Ontario team are invited to come out as often as possible so that the best team may be picked to represent Peterborough at Oshawa

There are seven events to be played and each player can play only one event.

The events are as follows:

2—Men's singles (2 men).
1—Ladies' Singles (1 lady).
1—Ladies' doubles (2 ladies).
1—Men's doubles 2 men).
2—Mixed doubles (2 ladies and 2 men).

Team to consist of 5 ladies and 6 men.

TOURISTS WIN AGAIN.

English Soccer Team Defeats Thunder Bay District, 9-0.

FORT WILLIAM, June 3 (Canadian Press).—The touring English soccer team registered its fourth straight win of the Canadian tour, when it downed the team representing the Thunder Bay district of Ontario, 9 to 0, at Fort William last night.

RIVALS WIN MATCHES.

Suzanne and Helen Enter Second Round of Tourney.

PARIS, June 3 (Canadian Press)—Suzanne Lenglen and Helen Wills, rival tennis champions, won their opening matches yesterday as the international hard court championships were launched in an icy drizzle, which compelled most of the spectators to retire before the contests were completed.

ABANDON HOPE.

Copper Company Officials Fear Three Men Have Succumbed.

BUTTE, Mont., June 3.—(Canadian Press.)—After hours of ceaseless effort to rescue three miners trapped by a cave-in on the 1,900 foot level of the West Colusa Copper Mine near here, officials of the Anaconda Copper Company yesterday vrtually abandoned all hope of bringing the men out alive.

CORONACH WINS BRITISH DERBY FAVORITE FINISHING THIRD

Day Was Marred By a Deluge of Rain.

MUDDY TRACK.

Huge Sums Are Won in the Different Sweepstakes.

EPSOM, June 3 (Canadian Press).—Lord Wolavington's Coronach, son of Hurry On and half-brother of the famous Captain Cuttle, who negotiated the fastest Derby ever run, became king of all horsedom yesterday afternoon when he in turn cantered proudly home winner of that historic classic by five lengths.

W. Singer's bay colt, Lancegaye, was second, and Lord Derby's Colorado, favorite in the betting, finished third.

Coronach, clean limbed three-year-old, not only captured the crown but gained sweet revenge and retrieved his reputation, which was badly smirched when Colorado beat him by an identical five lengths in the Two Thousand Guineas Stakes recently. Until then Coronach had been favorite for the season's greatest turf event, but he had to step down in favor of Colorado, who today started a red-hot, almost universal, favorite.

Colorado's downfall was great, for third place was the best he could achieve, and he carried a vast fortune of something like ten million dollars of his backers' money. Just a short head in front of him as he passed the finish was the rank outsider Lancegay, who was at the big odds of 40 to 1.

How Lancegay nosed his way so far forward, none can say of a surety, but the race was run in mud and a deluge of rain, and Lancegay demonstrated that he was a good mud horse, which was more than some of the others could claim.

Some assert that Colorado and Lord Astor's much favored Swift and Sure may have had a bit of hard luck, for as they were in close pursuit of Coronach around Tattenham Corner, a small dog dashed out among the runners. Barking furiously, the dog just missed Coronach, and bounded forward almost under Colorado's heels. The favorite swerved sharply and may have been thrown slightly out of his stride. The dog then dashed between the legs of Swift and Sure, and Lord Astor is quoted as saying that but for this incident, he again, as on five different occasions, would have been runner-up, instead of fourth.

This was the 143rd renewal of the Derby, over a distance a little more than a mile and a half, which the winner covered in 2 minutes, 47 4-5 seconds. Captain Cuttle's victory in 1922 established the record of 2 minutes 34 3-5 seconds. The value of the Derby was about $60,000. Coronach was at odds of 11 to 2.

To add to the grievances of this mud Derby, Sir Abe Bailey's much touted Lex went to the post at 10 to 1 and trailed hopelessly next to the last in the field of nineteen horses. Lex was well backed on all sides. Even Lady Aastor, on a recent visit to a mining district in Wales, when asked regarding the chances of her husband's Swift and Sure, gave Lex as her selection.

By Coronach's victory, Lord Wolavington wins his second Derby, as he also owned Captain Cuttle. Joe Childs, the popular forty-year-old jockey, who had the leg up, is celebrating his winning.

"My horse was the winner all the way," he said, after the race.

As in the past two years, Derby Day was marred by a deluge of rain, which turned Epsom Downs into a marshland. Despite this, dogged John Bull would not be deterred from his annual trek to the racing Mecca. From early morning, long lines of motors, charabancs, buses and every conceivable kind of vehicle crawled along towards Epsom from all directions through the downpour. The King and Queen, the Prince of Wales, the Duke and Duchess of York, Princess Mary and Viscount Lascelles were among those joining in the endless procession. Many enthusiastics camped about the course all night or slept in hedgerows, and they were in a truly wretched plight when the great race started.

Not much better off were thousands more who hit the long trail to Epsom yesterday, except that they did not have to endure the cold flood so long. It was a gloomy crowd, but adopting the philosophy of one spectator, who remarked that perhaps next year the sun would shine, they saw it through and even mustered a cheer for the winner.

The winning of the Derby each year means fortune to the winners of the many sweepstakes. The richest of all the sweepstakes on the Derby is the Calcutta, and this yesterday was won by Robert Bishop, manager of a brokerage firm, who held the ticket on Coronach, but retained only one-eighth of it for himself. Even though he had disposed of seven-eighths, Bishop's winnings are placed at more than $80,000.

Another big winner in the same sweeps was Cyril Stileman, who drew Colorado. He sold half his share, and in all, his winnings amounted to about $175,000.

A London woman, Miss Farr, holder of a ticket in the Stock Exchange Sweepstakes on Lancegaye, celebrated her winnings of $150,000 by taking a cup of tea. She was watching a motion picture when the glad news was broken to her.

C. A. Harris, a clerk in a Midland bank, drew Colorado in the Stock Exchange Sweep. He sold half his share for $40,000. The ticket won from $50,000 to $75,000.

Ordinary public sweepstakes in England are not allowed under the law, but to evade this they are ostensibly private and are called the "Derby Mutual Subscription Fund," ten per cent of the proceeds going to charity.

In the case of the London Stock Exchange, tickets cost 20 shillings (about $4.80); the purchaser receives a ticket acknowledging receipt of a one pound subscription. It is restricted to members of the Stock Exchange, and outsiders can only get tickets through a member of the Exchange.

A week or so before the race, tickets corresponding to those purchased are placed in a large drum-like machine, which is rotated rapidly by some neutral person, who then draws out, one at a time, and the ticket number is placed against the name of a horse in the list of those originally entered for the race. A similar procedure is adopted in the case of the smaller sweepstakes in England.

Calcutta Sweepstakes tickets, costing 15 shillings each, but in this case the subscriber is supplied only with a number and nom de plume, because of the English law, and when numbers are drawn to correspond with the horses in the Derby, the agents supply tickets to Britishers cable the name of the horse drawn. The winners get their money through an authorized bank.

The horses in the Calcutta sweepstakes are drawn in a similar, but perhaps more elaborate, manner to the Stock Exchange sweeps.

TENNIS TOURNAMENT.

United States Player Defeats French Star in Paris.

PARIS, June 3—(Canadian Press) Miss Helen Wills, United States tennis star yesterday defeated Mme. Golding, French player, 6-3, 7-5, in her first match in the international hard court tennis tournament.

Winchester

A Mild, Blended Cigarette

Every package of Winchester Cigarettes contains a poker hand insert card.

Save these inserts—they are valuable in exchange for packs of high grade playing cards, etc.

CAPITOL NOW PLAYING

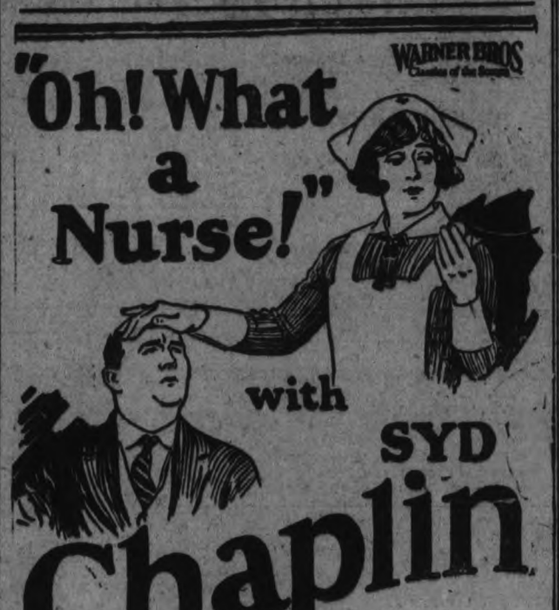

PATSY RUTH MILLER

Directed by Charles Chuck Reisner

SECRETS of STARS on INSIDE BASEBALL

as told to BILLY EVANS

BY BABE RUTH.

There are few batters without a certain weakness no matter how great their reputation.

While some have no glaring fault, yet of three styles—the fast, slow and curve ball—the curve ball may prove more troublesome than the other two. That might be referred to as their weakness.

Since 1921, opposing pitchers have been trying to figure my weakness. They seem to differ on the type ball that is hardest for me to hit, so perhaps I have more than one.

I have heard it said that a slow ball, low and outside, a fast ball, pitched inside, letter high, a slow ball in the pinch and various other deliveries bothered me.

As a matter of fact, the pitching in the two big leagues is so good that I am of the opinion most any style is pretty hard to hit. Once I set a home run record, it seemed to me every pitcher put more stuff on the ball when pitching to me than against the rest of the team.

I suppose that was the result of a desire on the part of the pitcher to make the "Babe" look like a sucker. And I must confess the boys have often made me look that way.

On the other hand, I have turned the tables myself many a time. After looking foolish on a slow one, taking it for the third strike, I have knocked the ball out of the lot the next time up when the pitcher went to work on me again with the old slow stuff.

Every batter has a certain style delivery that bothers him most. Some of us have several. To overcome one or more faults, make the pitchers in morning or batting practice feed you that style pitch. That has been my system.

Any player can remedy a batting weakness at least 50 per cent. if he will work to eradicate his fault.

(Copyright, 1926.)

HELPFUL HINTS to GOLFING STARS

BY SPECIAL ARRANGEMENT WITH GOLFERS MAGAZINE, CHICAGO

JOYCE WETHERED—PUTT REAL STROKE.

In putting, the ball is definitely struck. It is firmly dismissed upon its journey. It is not scraped up to the hole. The grip is generally a divided one. The left hand may be, if anything, rather under the shaft than over it, and the right hand is also slightly underneath. The blow which is delivered is a level blow, which causes the ball to glide over the green with the least possible desire to disturb its surface.

For the less fortunate individual who finds this part of the game a thorn in the flesh, and who is compelled to labor heavily over the process, some essentially workmanlike method must be adopted. He may get the ball into the hole, but he putts less naturally.

The difference in the running of the ball is at once apparent There is not the same purposeful freedom of motion. It moves in a more sober manner over the ground.

Still the ordinary person is thankful for satisfactory results, however they are obtained, and he has the additional consolation that the artistic putter may not by any means be the best holer out.

(Copyright, 1926.)

CITY LEAGUE OPENING.

Rotary and Kiwanis Meet at James Stevenson Park To-night.

A real battle is expected to-night as an opener in the Peterborough City Baseball League, at James Stevenson Park. The Kiwanis team is pitted against the Rotarians in the Juvenile series. J. Deannard has lined up a fast aggregation, while W. Prindible and Vince O'Connel claim their outfit can trim anything put in their way.

A good crowd is anticipated as no doubt the Rotarians and Kiwanians will be well represented to back their respective teams. The boys all play classy ball and this game should be a real treat.

On Monday, June 7th, the Rotary team is matched against the Lakefield Juvenile, in the latter's home town.

Farm Equipment

Steam and Gas Tractors
Grain Separators
Stable Fixtures
Hay Forks and Slings
Concrete Mixers
Cream Separators
Stoves and Scales
2 Second hand Gas Engines.

R. C. HEARD
379 Water Street
Phone 1329

DERBY DAY DINNERS.

King George and Lady Derby Entertaining Guests.

LONDON, June 3 (Canadian Press).—King George gave a Derby Day banquet at Buckingham Palace last night. Fifty guests were present.

It was a bachelor banquet, the Queen, Princess Mary, and the other Royal ladies attending a ladies' dinner given by Lady Derby.

MERCANTILE LEAGUE.

Lockworks and Bankers Meet To-morrow at Oval.

Bankers and Lock 'Vorks will play a league game at the Oval on Friday evening at 6 p.m. The Bankers are stronger than last year and are confident of giving the other teams a run for the championship. Mein of last years Lakeviews, will do mound duty for the bankers and Johnny Marchen, who will do the receiving, has also been added to their roster.

Sport authorities generally agree that the late Frank Gotch was a greater wrestler than any of the present-day grapplers.

INDIANS TO PLAY COGS TOMORROW

Another Interesting Game For Fans at Exhibition Park.

GOOD BASEBALL.

Curve Lake Indians will be here again to-morrow night for an East Peterborough League game with Cognawagas at the Exhibition Park, the contest to start at 6 o'clock.

Several hundred fans saw the Indians play good baseball against Keene last week, and many Curve Lake supporters are looking for a win to-morrow night.

Keene and Cogs could get through only four innings on Tuesday night, and the game will be replayed.

Other games scheduled to complete two series of home and home contests are as follows:

Friday, June 4: Curve Lake at Cogs.
Tuesday, June 8: Keene at Curve Lake.
Saturday, June 12: Cogs at Curve Lake.
Tuesday, June 15: Keene at Cogs.

Second Half.

Saturday, June 19: Cogs at Curve Lake.
Tuesday, June 22: Cogs at Keene.
Friday, June 25: Curve Lake, at Cogs.
Monday, June 28: Keene at Curve Lake.
Friday, July 2: Keene at Cogs.
Friday, July 9: Curve Lake at Keene.

AMERICANS HOLD WALKER TROPHY

Close Finish To Match When British Make Final Stand.

TIE GAME COUNTS.

ST. ANDREW'S, Scotland, June 3. — Canadian Press. — The Walker Cup, the premier team trophy of amateur golf, will remain in the United States for another two years. The invading stars, after gaining a lead of three matches to one in yesterday's foursomes, came successfully through the singles to-day.

The British put up a gallant fight, however and the final point score was America six and a half, Great Britain five and a half.

George Von Elm's feat in holding Major C. C. Hezlett to a tie, gave the needed margin to win. Bobby Jones, Jess Sweetser and Watts Gunn won their matches by good margins. Francis Ouimet was defeated by Roger Wethered, the bright star of the British team.

Jesse Guilford fell before Robert Harris, another former British champion. Roland Mackenzie was defeatured by E. F. Storey in a close match, and Robert A. Gardner bowed to Arthur Jamieson, Jr.

Results of to-day's eight matches follow:

Bobby Jones, United States, defeated Cyril Tolley, 12 and 11.

Jess Sweetser, United States, defeated Sir Ernest Holderness, 4 and 3.

Watts Gunn, United States, defeated Hon. W. G. Brownlow 9 and 8.

Roger Wethered, Great Britain, defeated Francis Ouimet, 5 and 4.

Robert Harris, Great Britain, defeated Jesse Guilford, 2 and 1.

Arthur Jamieson, Jr., Great Britain, Jr., defeated Robert A. Gardner, 5 and 4.

C. F. Storey, Great Britain, defeated Roland MacKenzie, 2 and 1.

George Von Elm, United States, and Major C. O. Heslet, Great Britain, ended their 36 holes all square, giving each ½ a point.

MUST BEAT PONIES ON SATURDAY HERE

The Kingston Crew Are Making a Runaway of Central Race.

If the Kingston Ponies are going to be stopped from running away with the Central Ontario League honors, it is up to the Petes to step into them good and plenty on Saturday, when Joe Daley will lead his men into action at the Stevenson Park. The Ponies made a mess out of Belleville yesterday, beating the Gerowmen, 18 to 0, in a weird game and they did the trick with Young on the rubber, thus keeping Lefty Cairns ready for the Petes Saturday. That means Joe Daley's crew will have their full battle array in action against the home talent and the latter will have to play peppery ball to get a verdict over the leaders. Manager Johnston's team expect to be in the best of shape for this battle and are confident of breaking into the win column at the expense of the Ponies. Alex. Kay and Ed LeBarr will get the teams away at 3 o'clock sharp.

SOLARIO WINS.

Colt Wins By Fifteen Lengths Over Zambo.

LONDON, June 3 (Canadian Press). — Sir John Rutherford's brown colt, Solario, won the Coronation Cup, today's feature at Epsom, in a runaway victory by fifteen lengths from H. H. Aga Khan's, Zambo. French-trained Warminster, owned by Senor Unzue, was third, five lengths behind Zambo.

Financial News and Views

Latest Comment on Grain and Industrial Markets — Closing Quotations on the Principal Active Stocks

NEW YORK STOCKS.

Quotations Over Stobie, Forlong and Co. wire.

	High	Low	Close
Atchison Rly.	134½	133¼	134¼
American Can.	47¾	46¾	47¾
American Loco.	101½	99½	100¾
Smelters	121	119¾	120⅜
Baldwin	109¼	108½	109½
Balt. and Ohio	90⅞	90⅛	90¾
Cast-Iron Pipe	169	168⅛	168⅞
Ches. and Ohio	131	138⅜	131
Chandler	13¼	...	...
Cal. Petrol	33	...	...
Chrysler	32¾	31⅜	32½
Dodge Bros. A	26¾	26½	26¾
Dup De Nem.	216½	221⅜	216¼
Fleischmann	45½	44¾	45¼
General Motors	130	128¾	129¾
Hudson Motor	67⅜	65¼	66⅜
Int. Harvester	118	117¼	117½
Inter. Nickel	36⅛	35½	36
Coca-Cola	154⅜	153⅜	154
Mack Truck	115	113½	115
Marland Oil	58⅜	58	58
U. S. Rubber	57⅛	56⅜	57⅛
Sears Roebuck	49	48½	49
Mont. Ward	66⅛	63⅜	66¼
South. Rail	114⅞	...	...
White Motors	56¾	53⅞	56½
U. S. Steel	125¾	124⅛	125⅜
Yellow Cab	22¾	22⅝	22⅝
Philips Petrol	46¼	45⅞	45⅞
Youngs. Tube	75	74⅞	75

CHICAGO WHEAT

	High	Low	Close
July	138½	135⅝	138
Sept.	133½	131⅞	133⅛
Dec.	137⅞	134⅝	135⅝

CHICAGO RYE.

July	87⅝	85¼	87½
Sept.	91¼	90	91⅜

CHICAGO CORN.

July	73⅛	71½	73
Sept.	77½	75⅝	77⅛
Dec.	78	76	78

NEW YORK SUMMARY

House ratifies French debt settlement. Ambassador Berger predicts French Parliament will approve of settlement within short time. Famous Players' directors meet at 4 p.m. to act on increase in authorized stock and consideration of the new dividend policy. General Motors Corporation to build $5,000,000 factory at Pontiac for manufacture of Pontiac cars. The factory to be ready about the 1st of January. Imperial Tobacco Co. of Canada declared dividend of 1 1-2 per cent on ordinary shares, payable June 29 at $4.86 5-8 for exchange. Bank of England discount rate unchanged, 5 per cent. Tidewater Associated Oil Co. declared initial dividend of 30 cents on common and $1.50 on preferred.

Demand — Sterling $4.85 7-8; Francs $3.18 1-2; Lire $3.82 1-2.

General Upward Movement In New York Market To-day

NEW YORK, June 3. Canadian Press. — Operations for a rise were resumed with increased vigor in to-day's market. The upward movement embraced practically the entire list. Over night news was largely constructive in character and stimulated bullish enthusiasm.

Hudson and Mack trucks climbed more than two points each, while Chrysler, Willys' Overland and some of the other automotive issues advanced a point or more.

Coppers took on a new lease of life under the leadership of American Smelting, which was run up about three points. United States Steel Common, Baldwin, American Locomotive, Texas, Gulf Sulphur and Dupont selling 1 to 3 points higher.

PIANO RECITAL.

Pupils of Mrs. W. A. Greenslade Make Excellent Showing.

There was a good attendance in the hall of the Conservatory of Music last evening for the recital by piano pupils of Mrs. W. A. Greenslade, from Introductory to Junior Grades. The pupils played in a very satisfactory fashion, their careful attention to tone and technique reflecting much credit on themselves and the painstaking tuition of their teacher. They were assisted by vocal pupils of Mrs. Greenslade, who sang very acceptably. Soprano solos were given by Mrs. D. Wall, Miss J. O'Keefe and Miss K. Edgar, and contralto solos by Miss F. Murray. Accompaniments were played by Mrs. Greenslade and Miss Mary Wood.

The programme was as follows: Piano duet, Ding Dong, Mae Graham and Jack Ferguson; piano solo, Betty Manning, Mazurka; piano solo, Minuet in G., Donald Ross; piano solo, Marcisses, Doris Rogers; piano solo, Musette, Marion Downing; vocal solo, Dream Ships, Miss K. Edgar, soprano; piano solo, Minuet, Margaret Skitch; piano duet, Bloom and Blossom, Nancy and Betty Hopwood; piano solo, Rondo Villegois, Margaret Curtis; piano solo, La Jeunesse, Nancy Hopwood; Piano solo, Sonatina, Betty Hopwood; vocal solo Big Lady Moon, Miss F. Murray, contralto. piano solo, Elfin dance, B. Maybee; piano solo, At Evening, Margaret Lacheur; piano duet, Dorothy, Doris Ackford and Dorothy Finnie, piano solo, Solfeggetta, Bobby Ross; piano solo, Mazurka, Ruby Jackson; piano solo, Valsatte, Hudson Hall; vocal solo, Song of the Robin, Miss J. O'Keefe, soprano; piano solo, Les Sylphes, Marion Purdy; piano solo, The Butterfly, Mary Huston; piano solo, Inventions No. VIII. Harold Sowden; piano solo, La Secret, Vera Green, vocal solo, Echoes of the Orchard, Mrs. D. Wall soprano, piano solo, skip dance, Agnes Lapointe; piano duet, Valse Venitienne, Marion and Dorothy Moore.

ORGANIZE MISSIONS.

Geological Service Starts Missions in Temiskaming and Abitibi Regions.

QUEBEC, Que., June 3.—(Canadian Press.)—Hon. J. E. Perrault, Minister of Colonization, Mines and Fisheries, announced last night that the geological service of Canada had organized seven missions which will begin work to-day in the regions of Temiskaming and Abitibi.

BLOSSOMS SAFE.

Last Night's Cold Spell Did Not Affect Fruit Trees.

ST. CATHARINES, Ont., June 3.—(Canadian Press.) —The coolness of last night caused no concern in the fruit belt. The lowest reached by the mercury was 41 degrees.

HOW TO KEEP PAINT BRUSHES.

A paint brush can be kept in perfect condition by placing it, when not in use, in a covered oil-tight tin containing enough raw linseed oil to cover the bristles. A slot is cut in the lid with a chisel to take the handle of the brush, and a nail inserted in a hole bored through the brush handle holds the brush suspended in the oil.—Popular Science Monthly.

MOVIGRAPHS

NEW YORK.—Perhaps the first thing one notes in comparing east and west coast film studios is the difference in "extra" types.

Hollywood draws its fair aspiring damsels from every nook and cranny of the "states." The line that forms at the left is likely to be made up of "regulars," side-by-side fresh-eyed girlies from Main Street who never have seen a movie camera.

In New York studios, Broadway furnishes the "extra" material, and very few novices come to crash the eastern gates. For Broadway has a never ending supply of chorus girls, actresses "resting" between engagements, models, night club entertainers, theatrical people willing to make an honest "extra" penny and all the rest of the Broadway parade.

* * *

In answer to a question on this subject William Cohill, casting director for the new Griffith picture, "The Sorrows of Satan," supplied the following diverse list from among "extras".

Elsie Nichols, sister to Anne Nichols, who made fortune and fame with "Abie's Irish Rose."

Dorothy Donelly, well known illustrator, who uses her "extra" job as an opportunity to sketch types.

George and Phil Bloom, prizefighters.

Pierre le Colosse, Belgian wrestler.

Mary Huntington, who under the pen name of "Mlle. Nagene," writes a fashion column for a leading newspaper.

Edith Hadley and Cherrie Andt, who double in operating a smart hat shop on Fifth Avenue.

The Baroness de Mondell and the Princess Mikeladze, both Russian refugees.

Leah Penman, formerly a prominent stock and stage star, poet and little theater director.

Several wives of directors and assistant directors "learning the game," a dancer from the Paris Folies Bergere, and so on.

No, you never can tell who you'll meet in an "extra" parade. There is, for instance, the case of May Thweatt.

She was graduated by Woman's College of Alabama, but determined to "make" the films. Day after day she appeared at the studio in the "bread line" but couldn't catch on.

Then her college education came in handy. She used her head. She got a job in the Paramount studio cafeteria. Thus she managed to come into the notice of directors and, being a very attractive young lady, soon had their attention.

She is now on her third picture.

Shreveport is one of the latest of the cities in the South to arrange for a municipal golf course.

Oscar Stanage, one of the old stars of the Detroit Tigers, will endeavor to pilot the Evansville club to the Three-I League pennant this season.

WOULD CHANGE PORT.

J. W. Tyrrell, eminent engineer, who declares that it would be suicidal not to choose Churchill as the port for the Hudson Bay route.

MUCH INTEREST IS BEING TAKEN

In Visit of Danforth Ladies (Dominion Champions) Soft Ball Team Next Wednesday.

TO PLAY C.G.E.

Peterboro softball fans have been more than interested in the coming game on Wednesday next, June 9th, at the Riverside Park, between the Danforth Club, Dominion champions and the C. G. E. local ladies' team.

They are probably the two best matched teams in the province, and the game will be a great one.

In Toronto on Saturday night, a game was played between the Danforth Ladies and the Hope Ladies team, at which 6000 people were present, Danforth winning the game. They have played to date this season twelve games, and have not, as yet, met with a loss.

That the Toronto softball wollowers are looking upon the game in Peterboro with a great deal of enthusiasm is shown when the following will accompany the Danforth Ladies here: Alderman Somerville, Alderman Smith, Mr. Childs, J.P. (father of Grace Childs, pitcher); Miss Mabel Ray, secretary of the Women's Softball Association, and His Worship Mayor Foster is endeavoring to make it possible to be present as well, in addition to several of the Danforth business men, who are supporters of the team.

Miss Grace Childs, the pitcher, who holds the record for strike outs in Canada, Bonnie Bater and Jen McMurray, rated as two of the best catchers in the city, the Gimlet sisters, fielders, Vera Leslie, third base, E. Edwards, second base, Ethel Taylor, Ollie Heaton, Tillie Evans, Laura O'Donohue and Edna Bourne, will be the playin members of the team.

Mr. Moore, business manager, who has managed the team for three years, is a former Peterboro man, and his little daughter Annie Moore, is the mascot of the team.

Altogether it will be a big event in softball circles in Peterborough, and the visitors will undoubtedly receive a fine reception.

LADY BOWLERS ARRANGE RINKS

Skips Draw Players For Season's Scheduled Games.

GIRLS JOIN CLUB.

The skips of the Ladies' Lawn Bowling Club met yesterday afternoon and drew their rinks as follows:

1.—Mrs. Fanson, Mrs. Curvin, Mrs. Johnson, vice; Mrs. Bacon, skip.
2.—Mrs. Bridge, Mrs. Chenhall, Mrs. Byers, vic; Mrs. Seymour, skip.
3.—Miss Fontaine, Mrs. Tilcox, Mrs. Coleman, vice; Mrs. Fox, skip.
4.—Mrs. Yeotes, Mrs. Greenslade, Mrs. Niven, vice; Mrs. French, skip.
5.—Miss Foster, Miss Grady, Miss Sedgwick, vice; Mrs. Cornell, skip.
6.—Mrs. Harrison, Mrs. De Long, Mrs. Perry, vice; Mrs. Gimblett, skip.
7.—Mrs. Boyd, Mrs. Wright, Mrs. Graham, vice; Miss Allen, skip.
8.—Mrs. Skinner, Mrs. Merritt, Mrs. Bredin, vice; Mrs. Miller, skip.

Additional rinks for afternoon bowling will be arranged as more members join.

Rinks for evening bowling will be drawn for later. A number of girls have already handed in their names and have been accepted. There is room for several others. Phone 2090M.

On Friday afternoon at 3 p.m. sharp, the ladies are playing for boxes of chocolates, highest and lowest scores, to win prizes. Ladies interested are cordially welcomed to the green.

The following is the draw: Seymour, French; Bacon, Miller; Fox, Cornell; Allen, Gimblett.

BELMONTS MEET QUAKERS MONDAY

Neither Team Has Been Defeated Yet This Season.

Next Monday night, June 7th, it is expected that one of the best softball games of the season will take place in Central Park between the Belmonts and the Quakers. This game was scheduled to open the season, but as the weather did not permit playing, it was postponed. Neither of these teams has had any defeats so far this season, the Quakers being at the head of the list with two wins and the Belmonts tied with Fontaines with a win each. On Friday night of this week, these last two teams meet at the King Edward School Grounds to play off the tie.

The schedule for the men's softball for next week is as follows:

Section A

Belmonts vs. Quakers, Monday, June 7, 6.30 p.m., Central Park.
C.G.E. vs. Belmonts, Thursday, June 10th, 6.30 p.m., Nicholls Oval.
Fontaines vs. Quakers, Friday, June 11, 6.30 p.m., Central Park.

Section B.

Brintons vs. Fireman, Monday, June 7, 6.30 p.m., Nicholls Oval
De Laval vs. Triple Link, Tuesday, June 8, 6.30 p.m., King Edward School Grounds.
Baracas vs. Post Office, Tuesday, June 8th, 6.30 p.m., Central Park.
Baracas vs. Firemen, Thursday, June 10, 6.30 p.m., King Edward School Grounds.

SOCCER NOTES.

All Massey players are requested to turn out to-night for the practice game at King Edward park, at 6 o'clock prompt.

This goal-scorers in the Massey versus Thistle game were Foster 2, Montgomery 2 and S. Willis for Masseys, and Mayette for the Thistle.

THEATRE AT THE REGENT

A GREAT PICTURE.

"The Sea Beast," the spectacular Warner picture starring John Barrymore, which opened yesterday at the Regent Theatre, ranks amongst the few truly great photoplays ever filmed.

John Barrymore gives a thrillingly perfect and powerfully moving performance in the role of Ahal Ceeley, a harpooner of the days of 1840, when the whaling industry supplied adventure romance for young men who followed the sea. This picture is based on "Moby Dick," written by Herman Melville and adapted to the screen by Bess Meredyth.

Dolores Costello gives a finely finished performance as the girl whom both brothers love, and George O'Hara as the younger brother, whose jealousy almost ruins the life of Ahab, is vividly convincing.

"The Sea Beast," directed by Millard Webb, is a stirring, beautiful and gripping production, and John Barrymore has never done anything on the screen that equals the power of his latest characterization.

Carl Anderson, coach of the Newark A.C. is planning to take about a dozen American athletes to Europe this summer to compete in meets to be held in England, France, Germany and Sweden.

Owing to the crowd turned away last night we have decided to hold the "SEA BEAST" for the remainder of the week.

THE SEASON'S GREATEST SUCCESS

JOHN BARRYMORE in

"The Sea Beast"

with Dolores Costello and George O'Hara

Doors Open at 7:30. Feature Starts at 8:10.
Prices—Matinees: - - Adults, 25c; Children, 15c.
Evenings: Main Floor, 35c; Balcony, 45c; Children, 25c.
Special Music Score

YE OLDE FIRME

HEINTZMAN & CO. LTD.

Pianos. Player Pianos

New Orthophonic Victrolas

PLAYER ROLLS VICTOR RECORDS

HEINTZMAN HALL

CORNER GEORGE AND HUNTER

Phone 258 - - R. Haddow, manager

KID PRANKS.

Yea, every day, and all day long, the thing that rubs all mothers wrong, is tendin' to the young folks pranks—a task to which there is no thanks.

It's "mamma this," and "mamma that," and "mamma, where's my coat and hat?" "I wanna cracker—wanna drink." Say, how can mothers stop ta think?

The doorbell rings the live long day. My, gosh, the kidlets think that's play. With windows washed, the work's in vain, for paddies quickly smear the pane.

"Aw, mumsy, rock me on yer lap. Gee, I don't wanna take a nap. The housework piles up in a heap, while mother rocks a child ta sleep.

The daily cry of "mother's pet," is, "Look—I got my feet all wet." Yea, every day, and all day long, kids' pranks are what rub mothers wrong.

KING'S BIRTHDAY.

Holiday Observed By Government and Financial Offices.

OTTAWA, June 3.— (Canadian Press.)— Canada to-day observed the birthday of King George V. The day was a Dominion holiday. Although pressed heavily with work neither of the Dominion Houses of Parliament met. The Government offices, banks and stock exchanges were closed.

ATTEMPTED SUICIDE.

Toronto Musician Arrested For Attempt To End His Life.

TORONTO, June 3.— (Canadian Press.)—Percy Ham, well known in local musical circles, was arrested this morning and charged with attempting to commit suicide last Saturday by inhaling illuminating gas. He was released on bail of $10,000.

Harness horse followers the country over will learn with regret of the final passing of the famous old Readville track near Boston, which has been sold for conversion into railroad yards. Readville will live in trotting records as the scene of the first two-minute mile race.

PRESCRIPTIONS CALLED FOR and DELIVERED

Here you get what the doctor orders; and the Drugs, Chemicals and Medicines are the Best We Can Buy—Moderate Charges.

Remember we are as near to you as your telephone. We deliver anywhere.

Here, you get what you ask for. If we haven't it in stock, we will get it for you. We are not continually trying to sell you "Something Just as Good."

Any store that will try to sell you "something else" to your face will certainly sell you something else behind your back.

MONCUR'S DRUG STORE

407 GEORGE STREET

Lowest Prices in the City on Patent Medicine

PUBLIC SCHOOL ART EXHIBITED

Fine Display of Work Done By Pupils of Different Grades.

PROGRAMME GIVEN.

A very interesting exhibit of the art work done by the pupils of the Public schools of the city was on view yesterday afternoon and evening in the kindergarten room of the Central School, and will again be exhibited on Friday evening of this week. Last night, a special musical programme was also given, under supervision of Miss M. Rannie, when children's choirs from the schools rendered several pleasing selections. Those taking part were classes from Mr. Steer's room at the Central, Miss MacNaughton's room at the Queen Mary, Miss Richardson's room at the Prince of Wales, and Messrs. Bolton and Langford's rooms at the King Edward school.

This exhibit of the children's art work shows decided improvement from year to year, and the demonstration yesterday contained many excellent examples of their cleverness in this line. Several things strike the observer; the real artistic sense they show in many color combinations of the simple three-color scheme of red and yellow and blue in which they work, the part which imagination plays in many of the drawings and sketches illustrative of poetical quotations and such things as the "Little Town of Bethlehem," which the very youthful artist shows with one or two rude dwellings under a dark sky lighted by a crescent moon, and the faculty they have in common with older people of drawing best that which they like. There wasn't a single sketch of pussy willows in the whole room that wasn't drawn really well. The children evidently like these soft grey catkins and trees are another of their favorites. There is a quality of action, too, in many of the pictures, and much humour in several of the drawings, like the section devoted to representations of "David and Goliath." Here one small child has depicted the large gentleman with a policeman's helmet and attended by a faithful henchman carrying a shield, the couple regarding with curious looks the small David approaching with fierce courage. One of the attending teachers last evening volunteered the information that this was quite according to the school-book version of the famous encounter, Goliath having had, according to the tale an attendant who bore his shield before him.

The part of imagination plays a prominent role in the work of the very small artists. In the Primer section, they are strong on "What I want to be when I am a man." A brave soldier with large head-piece and epaulettes forms one child's conception of what he wants to do in life, while a sailor posed against a many-masted sailing ship is another ideal. "The street I live on" is a place of many crooked houses and "What my father does" shows one gentleman busy cutting people's hair under electric lights, another working in a shop with much machinery above and around him, and still another busily engaged in making a canoe. "What I did on Christmas Day" in one instance shows a small lady perched on her father's knee. This gentleman had been away and returned for the holiday and the little girl spent most of the day in this position.

Impressionistic sketches of purple trees against orange skies appear in the larger children's work, with many excellent examples of fine work in little outdoor drawings and conventional designs for wall paper. These same conventional designs appear again in the geometrical patterns for linoleum in the junior children's classes, and an interesting section here also is the differing conception, as it appears to the child's eye, of the bud of the salvia, used as a motif for several interesting patterns in colored chalks.

Until they reach the Junior Third Form, the children work only in crayons of a few simple colors and in plain black, with occasional ink sketches, done with a broad brush and without outline work, which also comes later. The posed drawings in these smaller classes show observation of a high type in many of the children, drawing them, as they do, from companions who pose before the classes for the occasion.

Printed mottoes, done with careful attention to straight lines and clear lettering, red water-color valentines, painted covers on small needle cases, book covers, colored pictures of still life in vegetables and fruits, action pictures showing children running and playing and swinging, object drawings of whisk brooms and kettles, little funny things like the plaintive black kitten, who is lost and is asking a worried-looking cow just now to get home, startling versions of "The Heroine of Vercheres," with ferocious Indians running wild over the landscape, pretty little colored sketches of water and trees and vague sky-lines, a black cat chasing a black mouse with an elongated tail, all appear on the walls of the kindergarten room, and will be on view again on Friday evening. It is an interesting demonstration of the work of these small children along artistic lines.

AROUND THE CITY.

The Kiwanis Club will be addressed at the luncheon to-morrow by Hon. G. N. Gordon, K.C., on the subject, "Our Scattered Nations."

The fire department had one call yesterday morning at 11.47 to a chimney and pipe fire at 137 Stewart street. This morning they had two calls to chimney fires, at 8.45 to 123 Stewart street, and the second at 9.14 to 554 Romaine street.

Wedding Gifts for June Brides

Silver is the ideal gift for the bride. It is lasting, ornamental and useful. We are now showing a full line of beautiful gifts such as:

Tea Sets at $12.00 up.
Mantel Clock, $9.05
Candle Sticks, $3.75 up.
Bread Trays, without handle, $2.50 up.
Bread Trays, with handle, $3.00 up.
Pie Plates, $2.95 up.
Casseroles, $5.95 up.
Sugar and Creams, $2.50 up.
Marmalade Jar, $1.00 up.
Butter Dishes, $1.00 up.
Salts and Peppers, $1.00 pair and up.

Also 1847 Rogers, Community Plate and Tudor Plate in the very latest designs.

Ask to see our specials.

WARNE BROS.
349 GEORGE STREET
DIAMOND HALL
Phone 880.

BALLOON MAKES LONG NIGHT TRIP

Lands on Swedish Coast After Crossing Baltic Sea.

WINS BENNETT CUP.

(By Ole Cavling, United Press Staff Correspondent.)

COPENHAGEN, June 3.—W. T. Van Orman, pilot of the balloon Goodyear III, which won the 1926 James Gordon Bennett Cup in flying 535 miles from Antwerp to Solvesberg, Sweden, planned to leave to-day for Antwerp by airplane. In an interview with the United Press he told of the hazardous voyage.

"Our night trip over the Baltic was a reckless piece of ballooning," Van Orman, who raced with Walter W. Horgan as his assistant pilot, said.

"When we passed over the North Sea drifting at an altitude of 3,000 feet we suddenly began to sink. Only by throwing out 500 of our 750 kilograms of ballast were we able to keep going and to reach land.

"After we passed over Bremen we drifted to the Baltic where we encountered a heavy rain storm. To escape the rain we were forced to use oxygen.

"At 8.30 o'clock on Monday morning we found ourselves near the Swedish coast. Our ballast was exhausted and we decided that the time had come for us to land.

"We took a great risk in that night trip over the Baltic, but it won us the race. I believe that 16 hours and 35 minutes for 535 miles flown, constitutes a record time for distance made by a free balloon.

BISHOP ACCEPTS.

Rev. Dr. Seager Notifies Ontario Synod of His Election.

KINGSTON, June 3.—(Canadian Press.)—The Synod of Ontario received word this morning that the Rev. Dr. C. A. Seager had accepted election as Bishop of Ontario.

The Synod adopted a resolution fixing the Bishop's salary at $5,000 with occupation of the See House free of taxes.

HOUSE BURNED.

Eleven Occupants Forced To Escape in Night Attire.

KINGSTON, June 3.—(Canadian Press.)—Early on Tuesday morning the home of Aubrey Benn at Northbrook, was swept by fire and the eleven occupants had barely time to escape in their night attire.

LOCALS

DR. T. P. McCULLOUGH, Eye, Ear, Nose and Throat Specialist, 166 Brock St. 'Phone 36W. dtf.

SYMPHONY ORCHESTRA.

The regular weekly practice will be held to-night at the Conservatory of Music Hall.

NOTICE.

All members of Male Voice Choir are requested to meet at St. Paul's church at 7.15 Friday evening. Be on hand.

WOOD SPECIAL, CUT SHORT.

Dry oak hard. slabs, $5.00 half cord. Heavy mixed slabs, $3.75 half cord. DINSDALE'S, 'phone 153. 26d-134-1514.

SUMMER MILLINERY SALE.

Of Dress and Sport Hats.
Regular $3.50 to $13.50.
Now $1.95 to $6.95.
MILLINTERIA,
2d131-1804 163 Charlotte street.

CARD OF THANKS.

Mr. A. Rutter and children wish to thank all the friends, known and unknown, for the flowers and kindness shown to them in their sad bereavement.

PURE MAPLE SYRUP, $2.00 A GALLON.

This is a clean-up price on Pure Syrup. Order early as we have only 40 gallons left. Fitzpatrick & Geraghty, 'Phones 481-491-492. 1d-130-1809.

SELECT CLEAN, FRESH EGGS

to be preserved in Parke's Glassine; it will keep them fresh for a year or more. Full directions on can for use. You will have no trouble if you follow the directions: 15, 25 and 50 cents per can. Bond's Drug Store, corner George and Hunter streets.

AUCTION SALE.

Friday, at Hancock's Auction Room. Large Mantel Mirror, 6 ft. x 6 ft., bath mirror, china cabinet, one dining room suite and couch, mahogany dresser, tables, chairs, Singer sewing machine, piano, fireless cooker, electric fixtures, hall rack, 2 bedroom rugs, baby carriage, etc., etc. 1d130 1807

DO YOU NEED AN ACCOUNTANT?

If you want your books audited or adjusted; if not satisfied with your book-keeping system; if you want your income tax return prepared for this or other years, or want some dispute adjusted.—H. K. Middleton. 'Phone 1353. Office, 203 Charlotte Street. dtf

MADAME WILDA

Gives particulars for business, love and marriage. You past, present and indication of future events, as marked in your hand by Nature, clearly indicated. Gives information on all affairs. Scientific and reliable advice on business. Wilda has made Palmistry a life study, is noted for being one of the best exponents in Canada. Reading hours: 9.30 a.m., to 9 p.m. — 358 Aylmer street, corner Simcoe and Aylmer. 2d130-3076

LAWN MOWERS SHARPENED AT TAYLOR'S, $1.00 EACH

Called for and delivered. Highest class workmanship. We grind same bevel as a new mower. We have new machinery for doing that work and know how to use it. That is the point. Phone 109J. Forty-five years' practical experience. Umbrellas repaired and re-covered; Saws filed and set; Cutlery grinding. Wm. Taylor, the Sheffield Cutler, 219 Hunter Street West. tts

Every Eye Does The Best It Can

Often its best is a very poor service. Every eye tries to overcome any abnormality that may exist in it and this ATTEMPT means some sort of discomfort as a rule. These abnormalities can be overcome only by the made-to-measure lense. It is very unwise for a person to continue to strain the eyes when help is so readily secured. Glad to help you.

A. A. FOWLER, Pharm. B.
EYESIGHT SPECIALIST
R. McLeod has a drug store in the same place—373 George St.

READ THE WANT ADS.

16 lb. SUGAR $1.00

3 Corn Flakes 25c	2 cans Pork and Beans.....25c
2 Pep or Post's Bran.....25c	2 cans Lombard Plums.....25c
Cream of Barley 29c	2 cans Corn 25c
4 Shredded Wheat 45c	2 cans Tomatoes.....25c
3 boxes Matches, 400's.....25c	2 cans Peas 29c
2 lbs. Ginger Snaps 25c	4 lbs. Broken Rice.....25c
2 lbs. Soda Biscuits.....25c	3 lbs. Tapioca 25c
10 lbs. Rolled Oats.....45c	10 bars Laundry Soap.....49c
24 lbs. Best Pastry Flour..$1.15	3 Jelly Powders 20c
Choice Dairy Butter .....33c (quality guaranteed)	3 Star Ammonia 20c
Sweet Mustard Pickles, bulk, quart 50c	Flexo pure Soap Flakes, large packet 25c
Sweet Mixed Pickles, quart.50c	12 bars Palm Soap.....49c
Sour Mixed Pickles, quart..29c	Picnic Baskets or Market Baskets at Special Prices.
Sour Mustard Pickles, quart 35c	Leaf Lettuce, Rhubarb, Radish, Asparagus, Green Onions, Tomatoes and New Cabbage.
Oranges, extra special, doz. 29c	Bread, large loaf 18c
4 lb. pail Orange Marmalade 53c	

PHONE 2445 ALLEN'S PHONE 2445
Corner GEORGE AND SHERBROOKE STS.

WEDDING BELLS.

CUTT—DYER

A very pretty wedding took place Saturday, May 29, at the home of Mr. and Mrs. Albert Cutt, 142 Parsells Avenue, Rochester, N.Y., when their son, Cyril, was united in the holy bonds of matrimony to Irene Mae Dyer, daughter of Mr. and Mrs. Walter Dyer, 429 Chambers Street, Peterborough. The ceremony took place in the living room of the bride's home, which was beautifully decorated with lilies of the valley and white lilacs. Rev. Compton of Ascension Church performed the ceremony. The Wedding March was played by Mr. Arthur Roberts and Miss Lillian Carr sang "Oh Promise Me" very sweetly during the ceremony.

The bride, who was given in marriage by Mr. Lent, wore a beautiful gown of rosewood georgette trimmed with gold and brown and large picture hat and shoes and stockings to match, and carried a shower bouquet of butterfly roses and lilies of the valley. The bridesmaid, Miss Ethel Forrest, wore a lovely frock of powder blue georgette trimmed with grey, a large grey hat and grey shoes and stockings. She carried a basket of sweet peas peas and sweetheart roses. The flower girl, Miss Eva Cutt, sister of the bridegroom, was very pretty in white French voile trimmed with satin ribbons and a silver hair band. She carried a basket of swet peas and narcissus. Mr. Willis Cutt, brother of the bridegroom, was best man. After the ceremony a dainty wedding breakfast was served to relatives and friends.

Mr. and Mrs. Cyril Cutt left later for a two-weeks' Canadian trip.

OBITUARY.

MRS. M. O'CONNOR.

Mrs. Maria O'Connor died at St Joseph's Hospital to-day about noon. She was the widow of the late Hugh O'Connor, formerly of Douro. She was 65 years of age. Surviving her are two daughters, Sister M. Priscilla, on the staff of the Children's Hospital, Parry Sound, and Mrs. John Malloy, Downeyville, one brother, Mr. Stephen O'Reilly, of Rochester, N.Y., and three sisters, Mrs. Paul Costello of Ennismore, Miss Agnes and Miss Margaret O'Reilly, of Toronto. Mrs. O'Connor had been residing with her daughter, Mrs. Malloy, of Downeyville.

The funeral arrangements will be announced later.

BIRTH

DUNKLEY.—At Nicholls Hospital, on Wednesday, June 2, 1926, to Mr. and Mrs. Maurice Dunkley, a daughter; Marguerite Beryl.

HEFFERNAN — On Sunday, May 30th, 1926, at Nicholls Hospital, to Mr. and Mrs. James Heffernan, a daughter.

NOTICE

During June, July and August our stores will close every Thursday afternoon.

G. J. JOPLING & SONS, LTD.
340 GEORGE ST.
461 GEORGE ST.
3d-131-1785.

YOU'LL STOP ANYWAY but ITS SAFER WITH Silver Edge Raybestos BRAKE LINING
GILLESPIE GARAGE

PHONE 480 DAY OR NIGHT
HERB STINSON
LIVERY
121 Stewart St. — New Sedans
3d-129

CHIROPRACTOR
M. C. GOODWIN
CD. Ph. C.
Palmer Graduate
305 Barrie Building.
Lady Attendant 'Phone 631
Hours 10-12 a.m., 2-4 and 7-8 p.m.
Office closed Tuesday evening, also Thursday afternoon and evening.

DANCE
AT
Rye's Pavilion
Tuesdays & Fridays
26d-151-1737

If you cannot command success, you may at least deserve it.
—Addison.

CONCERT PROGRAMME.

To Be Given By Band and Choir in Victoria Park.

The following is the programme to be given by the Male Voice and the Peterborough Rangers' Band in Victoria Park tomorrow night:

Male Voice Choir Programme 8 to 9 p.m.

"O. Canada"
(a) "The Song of the Jolly Roger, Chudleigh Candish.
(b) The Little Old Garden, Hewitt.
Choir.
Song—"At Dawning" .....Calman
Miss Geraldine Collins
(a) "Swing Along .....Cook
(b) "I Know of Two Bright Eyes," ..... Clutsam
Choir.
Song—"On the Road to Mandalay."
Mr. S. L. Wills
(Accompanied by Miss M. Willis.)
Community Singing
(a) "The Trumpeter .....Dix
(b) "The Big Brown Bear" .....Mana-Zucca
Choir
Song—"The Star" .....Rodgers
Miss Geraldine Collins
(a) Song of the Northmen" .....Maunders
(b) "I Passed by Your Window" .....Brahe
Choir
By permission of Lt.-Col. W. Gordon Hall and Officers, the Band of the Peterborough Rangers will give the following programme:
9 to 10 p.m.
Conductor: Lt. W. H. Peryer.
March ..... "Invictus"
Overture ..... "Masinello"
Selection ..... "Creme de la Creme"
Romance ..... "Lovers' Lane"
Selection ..... "Rem. of Verdi"
"God Save the King"

THE JEAN RIDDICK YARN SHOP
shows an unusually large stock of Yarns, Hosiery, Underwear, Etc Come and see us and save money WE SELL FOR LESS!

IN MEMORIAM.

In loving memory of Private Thos. Perry, killed in action, June 3rd 1916.

Inserted by his loving wife and children, Mrs. Thomas Perry, 336 Aylmer street.

LET us serve tea for you. Entertain your friends here. Thus you will enjoy their company without the trouble of preparing for them. Let us have the responsibility.
Spend a Happy Hour
HOOPER'S
TEA ROOM
414 GEORGE ST.

Dr. T. W. H. YOUNG
Physician and Surgeon
Graduate of London, Edinburgh and Glasgow
Office Hours: 8-10; 1-4; 6-8.
305 Stewart St. - Phone 547

IT PAYS TO ADVERTISE

G. A. Borland DRUGS
DON'T FORGET
To stop here for your purchases every day.
We have a complete stock of household remedies, toilet articles — all drug store merchandise.
Getting things here means less distance to carry them—especially if taking a train.
Get the right place—and give us a trial.
G. A. BORLAND
PHARMACEUTICAL CHEMIST
228 Charlotte St. near Aylmer
PHONE 274 - Fast Auto Delivery

16 LBS. SUGAR $1.00

Fresh Dairy Butter, lb. ...32c	2 pkgs. Christie's Soda Biscuits for 25c
2 lbs. Pure Lard 39c	3 lbs. Multiplier Onions ...25c
2 lbs. Shortening 33c	3 lbs. Cooking Onions 25c
New Cheese, lb. 25c	2 lbs. Canary Seed 25c
Special on Lemons per dozen 19c	Bananas, lb. 10c
	Maxwell House Coffee, lb., 65c
Oranges, doz., 25c, 35c and 55c	Connal's Coffee, lb.,60c and 65c
3-lb. jar Pure Orange Marmalade 39c	Fresh Petit Pois (small Peas) .....2 cans 29c
Fresh Fig Bars, lb. 23c	Potatoes, peck 63c
Salada Tea, lb. 69c	3 lbs. Japan Siftings $1.00
Special Black Tea, lb. 59c	4 pkgs. Pure Gold Jelly Powders 25c
Purity Oats, pkg. 20c	2 pkgs. Post's Bran 25c
Fresh shipment of Spratt's Puppy and Dog Biscuits.	Bodley's Cakes, fresh every day, wax wrapped, each, 20c and 25c
"Cook's Friend" Baking Powder, lb. 32c	10 rolls Toilet Paper, regular 5c rolls, for 33c
3 Shirriff's Jelly Powders and Tea Spoon 25c	
Honey Dew Corn 17c	

60 Hunter Street E. Phones 2065-2524
Boyle's CASH & CARRY GROCERY.
168 Charlotte Street Phones 2502-2503

FOR BACKACHE
LUMBAGO, KIDNEY TROUBLE
Use
NUGENT'S KIDNEY REMEDY, 50c
Phone 332—We Deliver Anything
CHOCOLATES — WEEK-END SPECIAL, 29c lb.
NUGENT DRUG CO.
FRANK GREATRIX, Prop.
386 GEORGE ST. - Phone 332 - Directly Opposite Cressman's

SANITARY ICE SUPPLY.
ICE
PHONE 147.
TICKETS or CONTRACT.
If we know you want Ice DON'T WORRY—our driver will be there!

Ye Olde Firme HEINTZMAN CO. Est. 75 Years
SPECIAL OFFER on
Miniature Upright Grand
Genuine Heintzman & Co. Piano

Very slightly used (concert), mahogany case, just like new, original price $600.00. Reduced to $475.00 including bench.
This is a beautiful instrument. Terms $2.50 weekly.
HEINTZMAN & CO.
PHONE 258 HUNTER STREET

CHAIN RED & WHITE STORES

Our growing popularity is proof positive that our customers are receiving satisfactory service and right prices. Selling for cash is what gives us the power to sell cheaper. The RED & WHITE Stores' policy is all in our customers' favor. We study their interests and keep our service right up to the mark.

These Prices for Peterboro Stores Only

Tiger Catsup, large 23c	Congo Palm Soap . . 6 cakes 25c
Small 14c	Vegol Toilet Soap . . . 2 for 11c
Serv-Us Catsup 24c	Pure Castile .....7 for 25c
H.P. Sauce 30c	
Chef Sauce 27c	
Serv-Us Mayonnaise Dressing, 38c	
Eagle Milk 23c	
Silver Cow Milk 20c	
Carnation Milk, large 15c	
Small 9c	
Lion Macaroni 14c	
Bulk Macaroni .....2 lbs. 25c	
Red & White Bath Soap, large cake .....3 cakes 29c	

SPECIALS

CORN STARCH, 8c PKG.
Help keep down the cost of living by stocking up this real food staple at this price.

SILVER GLOSS STARCH, 10c PKG.
Another timely bargain for the week.

CANNED APRICOTS, 18c
A nice way to buy this delicious fruit, and economical as well.

CANNED PLUMS, 2 FOR 25c
Fruit is scarce just now. These will help out nicely.

CANNED PEAS, 2 FOR 25c
Just the time that vegetables are wanted.

ORANGES, 50c DOZ.
Eat Oranges, is good advice, and at this price they are not a luxury.

FRUIT AND VEGETABLES
We get fresh supplies daily of the best Fruit and Vegetables on the market. We insist on first quality because we will supply the best only to our customers.

Oranges, Lemons, 'Pines, Tomatoes, Cabbage, Lettuce, Onions, etc., of the kind that make the meals relished by everyone at the table.

SYD CHAPLIN i
"Oh! What a Nurse!"
At the CAPITOL TO-DAY

The Evening Examiner

PROBABILITIES.
Light to moderate winds, fair today and Saturday. A little higher temperature.

VOL. LVII., No. 130 PETERBOROUGH, FRIDAY, JUNE 4, 1926 PRICE THREE CENTS

Visit CRESSMAN'S and Share in the Wonderful June Challenge Values!
All Four Floors Including the Bargain Annex Are Showing Some Real Values - Come Early Saturday

STARTLING EVIDENCE AT THE CUSTOMS PROBE

COLLECTOR OF CUSTOMS AT BEEBE ADMITS ALLOWING POSSESSION OF CAR CONTRARY TO REGULATIONS

Former Preventative Officer Says He Was Told To "Lay Off."

VERY BOLD LANGUAGE.

Even Children Were Disinclined To Give Information To Help Officers.

OTTAWA, June 4 (Canadian Press).—J. F. Paquette, aged 63, bookkeeper of the customs office at Rock Island, was the first witness before the customs committee yesterday. Mr. Paquette said he had been appointed to the customs service in 1882 and had worked for twenty years, giving all his time during the day to the work at $500 a year. He was at present getting $1,680 a year. He was also an insurance agent and as such sold fire policies to the R. & G. Company, the Rock Island Overall Company, and the J. A. Gilmore Company, all of Rock Island. Mr. Calder only examined the witness for a few minutes.

E. Brownlee, collector of customs at the port of Beebe, was the next witness. He had been in the service since 1890 and had not, prior to the inquiry, been aware of any extensive smuggling. It was said in evidence that Mr. Turner, president of the Snag Proof Overall Company, held a mortgage of $3,000 on Mr. Brownlee's house.

Mr. Stevens asked why the witness had allowed Mr. Wilkinson of Beebe to have an American car in his possession without payment of duty.

"On the authority of a letter from the deputy minister," was the reply.

"Contrary to your regulations?"

"I think it was," replied the witness, who agreed to produce the letter.

Mr. Donaghy questioned the witness respecting the report that "Truck loads of goods are being brought from the United States into Canada without paying customs."

"I never suspected it," replied Mr. Brownlee. Questioned further, he stated that he had not thought that conditions were as bad as reported until he had read recent newspaper reports, although Rock Island was always "Supposed to be a bad place even before I went there."

Mr. Stevens asked if he had not heard that smuggling was being done by Turner, Jenkins and Gilmore, "and so on down the line—by business men."

"According to reports," was the reply.

Mr. Brownlee's recommendation to prevent smuggling was "To check the manufacturers about twice a year."

Men Dismissed

Asked whether any men had been transferred from the customs service at these points, Mr. Brownlee said that one man named Cowan, whom he thought had been discharging his duty fairly, had been transferred in 1914 to another point. Another officer had been dismissed, while in 1922 an official whom he considered as "fair" in the matter of competency was transferred.

J. Kellett, a former customs preventive officer at Montreal, was recalled. He had not made a seizure with respect to Turner, a business man at Rock Island, "As we were told to lay off."

"Who told you to lay off?" asked Mr. Stevens.

"Mr. Bisaillon," was the reply.

(Turn to Page 6, Please)

Boots Mussed Up Rug, And So He Took 'Em Off

DETROIT, June 4.—Clarence Hunt complains, in a bill for divorce filed yesterday, that his wife, May, compelled him to take off his shoes as soon as he entered the house and that, to shut out dirt, she kept the crevices of the windows plugged with rags day and night. When he returned from visiting relatives or friends, he had to change his clothes immediately because his wife feared they contained germs, he says.

COMMITTEES OF COUNCIL MEET

Works, Finance and Parks Committees Clear Off Files.

ROUTINE BUSINESS.

Three committees of the City Council met last night to clear up their files before the June meeting of the Council. First on the programme came the Board of Works. The Board decided to award the contract for pumping equipment for the station at the foot of Simcoe Street to the Babcock Wilcox Company. It was also decided to give notice of intention to construct concrete sidewalks on Homewood Avenue and the Monaghan Road.

Mr. Gillespie of the Toronto Globe addressed the Finance Committee on the matter of advertising in a special vacation number being issued on June 10. His proposal was heard with attention, but the value of the advertising did not appeal to the members, so nothing was done. The Mayor and chairman, with Ald. Ackerman, were appointed a committee to see about getting some cards printed for handing out to tourists and to be attached to goods leaving the city.

F. Dummitt will build the new dressing-room at Inverlea Park. His tender was the lowest of five submitted to the Parks Committee last night, and was accepted. The chairman was authorized to find out how much more it would cost to have a concrete floor put in, and if he deems it advisable, will have the change made. Ward MacDonald and Frank Larone were chosen from the six applicants for caretakers at the civic bathing beaches.

THE WEATHER.

The temperature was down to 35 degrees last night, and there were traces of white frost this morning Highest point yesterday 54 degrees. Last year about this date we had some very warm days. On June 3rd it was 86; on the 4th, 84, the 5th 89, 6th 90 and 7th 91 degrees.—W. P.

CLEAN WINDSHIELDS AND GLASSES.

Would you ever choose to drive in a wet, blinding storm when you could ride just as readily in the bright sunshine behind a clean windshield? Of course you wouldn't. And yet some folks voluntarily suffer from inefficient vision (and a host of other disorders traceable to the eyes) when a pair of becoming glasses will make the whole world bright and clear for them. See W. H. Lacey, Optometrist, 410 George street. For evening appointment phone 1160-1084J.

KEN BLOOD
AND HIS MUSIC
(Five Pieces) at
CHEMONG
TO-NIGHT

THINK IT OVER.

Few countries can show a greater percentage increase of exports or a greater per capita trade since the close of the war than Canada.

Farming Quebec Sticks To the Spinning Wheel

OTTAWA, Ont., June 4. Canadian Press. — Showing the extent to which the farming population of Quebec still go in for home industry, George Bouchard, M.P., for Kamouraska, in an address here yesterday, said that there were two companies in the province exclusively engaged in the manufacture of spinning wheels for the habitant.

As an indication of the skill attained by these home weavers, he stated that nearly all of the clothing he wore at the luncheon was made for him on the spinning wheel by his constituents in Kamouraska.

COUNCIL ORDERS TRACK REMOVED FROM HIGHWAY

North Monaghan Council Orders Street Car Rails Off Monaghan Road.

NEAR JACKSON PARK.

Franchise Forfeited By Failure To Use Line—Council Meeting.

The Hydro-Electric Power Commission will be asked to have the rails removed from that portion of Monaghan road from McDonnel street to Jackson Park. As that portion of the railway is not being operated the franchise has expired, and the present condition of the track makes it very difficult to do any work on the road with satisfactory results.

This was decided on at a meeting of North Monaghan Council.

The Council met as a Court of Revision on Saturday, Bay 29, all the members being present. Deputy-Reve Lillico was elected chairman

The first appeal heard was that of J. O. De Laplante, that lots 145, 225, 226, plan 45, be assessed in the name of Susan A. De Laplante and appealing against the assessment of lots 145, 225 and 226, 203, 204 as being too high. The first part of the appeal was granted. The appeal on the valuation of the lots was not granted and the assessment was confirmed.

J. C. Masterson appealed to be assessed as a Separate school supporter for lot 26, plan 56. Appeal granted.

N. S. Routley and Edna N. Routley appealed to be assessed as owners of lot 27, township lot 12, concession 13. Appeal granted.

A resolution was passed that the assessment roll be accepted.

The Court of Revision adjourned and the Council proceeded to business.

Joseph Madill appeared before the Council in regards to arrears of taxes on lots 21 and 22, plan 30. Mr. Madill stated that the owner of these lots lives in Toronto and that has been acting for him here He also stated that he has paid the taxes on this property for some years and and he feels that there is considerable hardship in paying two years' back taxes. Mr. Madill thinks that some mistake has been made and in proof of his arguments the Council has granted a stay of sale for the year 1926 to give the owner an opportunity of producing the tax receipts.

The following bills were passed and ordered paid: Joseph Madill, 24 yards of gravel, $3.60; John McIntosh, searching for titles in registry office, $2.75.

Kindly Remember
The Salvation Army
Self-Denial Tag Day
Saturday, June 5th
Please buy a Tag and help the Army of the HELPING HAND.

LAVOIE KNITTING COMPANY, LTD. BUYS HOWARD BLOCK, HASTINGS

Will Employ From 25 To 30 Hands—Move Plant From Peterboro.

NEW BUILDING.

Labor Will Be Recruited From People in the Village.

(By a Staff Reporter)

HASTINGS, June 4—The Lavoie Knitting Company of Peterboro has purchased the Howard block and will move their plant here occupying the entire three floors and employing between 25 and 30 hands. In the transaction which was completed Thursday it is understood the company paid $10,000 for the property, a spacious red brick building erected in 1918 after the fire of 1917 had levelled the Howard stores on the south-west corner near the bridge and leaped across the street destroying a hotel.

Reeve Hess told the Examiner that the Lavoie company had neither asked nor received any concession from Hastings town council, and he hoped the new factory would meet with the fullest success in their new quarters. He expectd that all the labor required would be recruited from the people of Hastings.

Mr. P. M. Howard was inclined to reticence about the price. "My wife set the price at $$10,000," he finally remarked with the implication that she received that amount.

After 35 years of prominence in the business life of Hastings the name of Howard is about to yield up its place, and its successor is likely to be Hugh McDonald of Norwood, whose offer for the business has been accepted although up to yesterday afternoon there had been no payment of cash.

For 35 years Mr. Howard has conducted an undertaking establishment in Hastings and as a merchant was a furniture dealer and at one time with his late brother carried on a drygoods business on the present Howard premises. The family has been for many years one of the first in this town and was also well known throughout the entire district.

The agreement with the Lavoie Company provides for the continuance of the furniture stock in the store until other quarters have been secured.

Suicide Will Die Anyhow But Not From Strangling

NEW YORK, June 4. United Press. — A neighbor's presence of mind prevented George Koskoska, who the police said was drunk, from committing suicide on Thursday, but the friend forgot that the would-be suicide was hanging in mid-air, three flights above a concrete yard.

The friend cut the clothes' line by which Koskozka was hanging. The physicians say he will probably die but not from strangling.

Socially Prominent Woman Arrested For Jewel Theft Police Think She Stole For "Thrill" and Not Profit

NEW YORK, June 4 (United News)—After a four year search for a woman against whom Fifth Avenue jewelers had made complaints, police arrested Mrs. Mildred Dervoe in front of the exclusive Ritz Carlton Hotel Thursday, and confiscated gems valued at $30,000 which she carried in a handbag.

Mrs. Devoe claims relationship to socially prominent families She was plainly dressed. Jewels valued at several hundred thousand dollars have been lost through the activities of a woman described by the police as a "thrill kleptomaniac," who seeks little or no financial profit but only excitement in her thefts.

Two jewelers are said to have identified Mrs. Dervoe as having obtained pearl bracelets and a diamond brooch from them.

MADE IN CANADA WEEK PROPOSED

Merchants Discuss Special Effort To Push Canadian Goods.

ANOTHER MEETING.

Suggestions that a "Produced in Canada Week" be held in Peterboro some time next month were laid before a general meeting of representatives of retail merchants this morning in the Council Room of the Chamber of Commerce. J. J. Turner, representing the Business Standards Committee of the Kiwanis Club, introduced the proposal to the members. In his remarks he emphasized the necessity of keeping Canada-made goods to the fore, not only during the projected campaign, but throughout the fifty-two weeks in the year. Spasmodic efforts, he suggested, were seldom productive of much permanent results.

He stated that in the event of the scheme being adopted, The Examiner could be relied on to give support as had been done on Dollar Days of previous years.

The merchants present expressed belief in the soundness of the proposal, and it was agreed to get into touch with the chairman of the Local Retail Merchants' Association with the object of calling a meeting on Monday next in order further to discuss the matter.

he used blind numbers and got the job. He has become familiar with all types of automobiles while working in garages since his arrival in America last February.

SMALL MYSTERY MAY BE SOLVED

Rumor Emanates From Discovery of Human Remains in Montreal.

BEING EXAMINED.

MONTREAL, June 4 (Canadian Press)—A rumor that the Montreal police are on the eve of solving the mysterious disappearance, six years ago, of Ambrose Small, Toronto theatre magnate, emanated from the unearthing of a box by laborers on excavation work here today which is said to contain human remains. The box has been taken to the morgue where it will be examined by medical experts.

The workers for the past three days have unearthed several parts of what is believed to be human remains while working in a yard on City Hall Avenue.

MILLION DOLLAR FIRE.

Every Available Fireman in Lowell is Called Out.

LOWELL, Mass., June 4.—(Canadian Press.)—A million dollar fire was raging beyond control in the heart of the downtown business district here late yesterday. Every available fireman in the city was in service, but after a two hour battle the flames had roared through the A. C. Polland Company's five floor department store and a four story building housing the Masonic Temple and several business concerns.

Wife, 16, Asks Alimony From Her Husband, 60

CHICAGO, June 4. — There will be no premium in this court Superior Judge Sabath declared to-day, after listening to attorneys argue a motion for temporary alimony for Helene Novak, 16 years old, 4819 South Seeley avenue, who is seeking for separate maintenance from John Novak, 60, of 1446 West Chicago avenue, owner of a chain of meat markets, after a marriage that lasted eleven days.

"The court cannot allow this little girl to live off an old man whom she had no better sense than to marry," Judge Sabath said.

CRESSMAN'S IS AMONG STORES IN BIG MERGER

Local Store One of Twenty To Work in Co-operation.

ALL IN CANADA.

Purpose of Union Is To Effect Economics and Better Methods.

TORONTO, June 4 (Canadian Press).—A merger of twenty "Department" stores, located in as many cities and town of Ontario, and including the Cressman's store of Peterboro, as rumored some time ago, has become an accomplished fact, according to The Financial Post this week. It is stated that $9,000,000 is involved in the transaction. The objects of the merger are given as, to effect economies in buying, to put in new capital, to modernize the stores, and to enforce modern advertising and merchandizing methods. It is declared that the control of the enterprise will remain in Canada, though United States capital may participate in the first mortgage financing. There will be a central head office in Toronto. The name will be "Canadian Department Stores, Limited."

The locations of the stores in the merger are given as follows: Ottawa, Napanee, Galt, Woodstock, Stratford, Chatham, London, Sarnia, Brockville, Belleville, Picton, Lindsay, Peterborough, Sudbury, North-Bay, Midland, Port Arthur, Sault Ste. Marie, St. Catharines and Hamilton.

LOCAL BANKER TO GIVE ADDRESS

A. J. Reynolds Will Speak at Conference at Kemptville.

TO DISCUSS FARMS.

OTTAWA, June 4 (Canadian Press). — A conference of Eastern Ontario bankers will be held at the Kemptville Agricultural School on Monday, June 14, when agricultural conditions in Eastern Ontario will be discussed by several hundred delegates. Hon. G. Howard Ferguson, A. J. Reynolds, manager of the Bank of Commerce, Peterboro; George Barr, director of dairying for Ontario, and other persons will address the meeting. It is understood that Premier Ferguson will make an announcement at the meeting of proposed action by his Government which he believes will be of great benefit to Ontario agriculture.

NICHOLLS HOSPITAL GRADUATION.

THE GRADUATION EXERCISES OF THE NICHOLLS HOSPITAL TRAINING SCHOOL FOR NURSES WILL BE HELD IN THE MURRAY STREET BAPTIST CHURCH ON MONDAY EVENING NEXT, JUNE 7TH, AT 8 O'CLOCK. AN INTERESTING PROGRAMME HAS BEEN PROVIDED AND THE CITIZENS ARE CORDIALLY INVITED TO ATTEND.
5d-133-1784

REV. DR. SCOTT RESIGNS POST ENDING 46 YEARS AS EDITOR OF "PRESBYTERIAN RECORD"

Firemen! Police! Ambulance! Boy's Head Caught in Railing

LONDON, June 4 (United Press).—Three fire engines, a police truck, a police launch, an ambulance and bridge repairers answered a call to Westminster Bridge, in the shadow of the Parliament Buildings, when Daniel Reardon, six years old, got his head stuck in the bridge railing on Thursday. After forty-five minutes' work the iron filagree on the railing was cut out and the boy's head was freed. His head got lodged in the railing while he was attempting to get a vantage point to watch the boats on the river.

SUPREME COURT SHOULD BE FINAL

Manitoba Lawyer Says Appeals To Privy Council Should Be Stopped.

AT BAR MEETING.

WINNIPEG, Man., June 4 (Canadian Press).—Although saying that the Privy Council had generally discharged its high and difficult duties with accurate knowledge, skill, impartiality and rectitude, J. B. Coyne, K.C., in an address at a gathering of the members of the Manitoba Bar Association yesterday, declared the time had come when Canada should follow in the footsteps of Australia and South Africa, absolve all appeals to that tribunal, and make the Supreme Court of Canada the last resort for Canadian litigants.

PEACE ARMAMENTS NCLUDE EVERYTHING

Sea, Land and Air Forces and Material Included.

GENEVA, June 4.—(Canadian Press).—Peace time armaments include all material and animals in the service of the land, sea, and air forces of any nation, including warships which can be put to combatant use, it was decided at yesterday's meeting of the military experts committee of the preparatory commission on disarmament.

MORE CONVENIENCE. CORNER SERVICE STATION, UNDER THE NEW OWNER, W. H. WHITE, HAS ADDED A RACK FOR OILING AND GREASING, AS WELL AS A PIT, AND ARE PREPARED TO GREASE CARS IN THE SHORTEST POSSIBLE TIME. EVERY BRANCH OF OUR SERVICE IS UP-TO-DATE. COR. CHARLOTTE AND AYLMER. 2d132

Will Carry On Duties To End of Year If Necessary.

TO NAME PRINCIPAL.

Rev. Thomas Eakin Likely To Lead Knox College—Budget is $600,000.

MONTREAL, June 4. Canadian Press. — Rev. Dr. Ephraim Scott, Editor of the Presbyterian Record for the past 46 years, announced his resignation to the General Assembly of the Presbyterian Church in Canada to-day. He would carry on his duties to the end of the year if necessary. Rev. Malcolm Campbell of Montreal, recommended to the Assembly that Dr. Scott receive a retiring allowance of $3000 a year. Dr. Scott's resignation will likely be considered this afternoon.

The names of Dr. Thomas Eakins, acting Vice-Principal of Knox College, and Dr. R. W. Dickie, minister of Knox Crescent Church, Montreal, were put before the Assembly for the position of Principal of Knox. After the debate, on the suggestion of Dr. Banks Nelson of Hamilton, further consideration of the matter was put over until to-morrow morning.

Dr. Eakin Recommended.

Rev. Thomas Eakin, Ph.D.D., was recommended to the General Assembly for appointment as Principal of Knox College, Toronto, in the report of the board of management presented to the Assembly to-day. The board also recommended that Rev. J. D. Cunningham, D.D., be appointed to the Chair of New Testament Literature and Exegesis. Dr. Eakin has been acting Vice-Principal and the board expressed "its high appreciation of his fine services."

Budget $600,000.

The report of the Board of Administration of the Presbyterian Church in Canada presented to the General Assembly to-day recommends a budget of $600,000 for the year ending January 31st, 1927. The Church membership asked to supply this amount is given as 150,000, representing a population of 750,000.

OPENS TO-MORROW.
PRESTON'S SERVICE STATION, JUST BUILT, AT CORNER OF AYLMER & HUNTER, AND READY TO SUPPLY THE CELEBRATED BRITISH AMERICAN GAS AND OIL. BEST OF CHEERFUL SERVICE. COME AND TRY IT. 1d131

THE ONTARIO RELIGIOUS EDUCATION COUNCIL OF SOUTH SMITH AND LAKEFIELD WILL HOLD THEIR ANNUAL CONVENTION IN FAIRVIEW CHURCH ON MONDAY, JUNE 7TH, AT 2.30 AND 7.30 P.M. DR. FLETCHER OF OSHAWA WILL BE A SPECIAL PREACHER. 1d-131-1818

CENTRAL ONTARIO BASEBALL
KINGSTON vs. PETERBORO
SATURDAY, JUNE 5th
James Stevenson (Riverside) Park
Game Called at Three o'Clock Sharp
ADMISSION 47c - Amusement Tax 3c
Main Stand—Gentlemen 15c, Ladies Free
River Stand Free

MEN'S STRAW HATS
Call and see the most complete range of Straw Hats in the City. All the latest styles and braids. Every Hat marked at an attractive price. Our window tells the story. SECURE YOURS NOW.
McWILLIAMS & Co.
374 GEORGE STREET

BOARDERS WANTED

BOARDERS WANTED—ROOM AND board; apply 18 Stewart St. 6d-126-3146

HELP WANTED—Male

WANTED — REPRESENTATIVES IN every town; splendid pay; don't miss this one; Importers, Hamilton, Ont.

WANTED AT ONCE—EXPERIENCenced automobile mechanic; Box 1794 Examiner. 3d-131-1794

ATTENTION—MAN WITH CAR TO work in Township of Otonabee, Asphodel, Douro and Belmont; steady employment; good wages; apply Box 1810 Examiner. 3d-132-1810

WANTED — TRAVELLING SALESman, leading beef and provision house, covering territory Peterboro vicinity; not over thirty years of age, at least two years' high school, married preferred. Must headquarter, Peterboro. Reply stating business experience, when could commence duties. Box 1798 Examiner. 6d-135-1798

WANTED — LOCAL REPRESENTAtive — Toronto financial house, 25 years in business wants local representative for part or full time. Must be man of intelligence and of good standing in his locality. Age 35 to 50. A car will be of great advantage but not absolutely essential; experienced man will work with you at start. Salary and commission; apply to Pyke and Thompson, 52 Yonge St., Toronto. 3d-31,2,4-1746.

HELP WANTED—Female

WANTER—GIRL FOR HOUSEWORK apply 199 Dalhousie St. 3d-132-3116

WANTED—EXPERIENCED DRESSmaker, apply to Miss Law, 426 1-2 George street. 3d-131-3086

WANTED — WOMAN COOK FOR summer hotel; also a kitchen woman; write J. Cassidy, Burleigh Falls, Ont. 9d-127-3089

WANTED — MAID FOR GENERAL housework; apply 289 Hunter St. 3d-131-3100

WANTED — GIRLS TO SERVE IN ice cream parlor on Saturday and holidays; apply at once to 331 George St. 2d-132-3128

WANTED AT ONCE—HOUSEKEEPer or competent general to go to cottage, Stoney Lake, July 1st; apply Mrs. Carlisle, 585 George. 3d-132-1825

LOST

LOST—MARRIAGE LICENSE; FINDer please leave at Examiner office.

LOST —IN CRESSMAN'S ANNEX, Wednesday, purse containing about $5. Please leave at Examiner. 3d-132-1800

LOST—ON SUNDAY, RED HOUND; finder return to 82 Gladstone Ave. 3d-133-3121

LOST—PAIR MEN'S BLUE SERGE Pants, between Grafton's, Rubidge or around C.P.R. station; finder please phone 2654. 1d-131-3121

LOST—BROWN SWEATER ON AYLmer between London and McDonnel; Ferguson's grocery, phone 427. 2d-132-1832

LOST—STRAYED FROM 148 PARK St. on June 1, a fox colored Spitz; will person harboring same please return or phone 2230J and save further trouble. 3d-132-3117

LOST—SMALL KEY, BOBBIN ATtached, between Little Lake Cemetery and Reid St., phone 2622 or leave at Examiner. 3d-131-3098

LOST—$10 FROM BENSON'S STORE or on Rink St. Finder please leave at Examiner; reward. 3d-131-3099

WANTED

WANTED — SMALL FURNISHED cottage for month of July at Chemong; please give particulars and rent to Box 3097 Examiner. 3d-131-3097

WANTED—HENS AND CHICKENS— Apply to H. F. Doig; phone 2097F. 12d-132-2627

WANTED — MOTOR CARTING; ALL kinds, long or short hauling; Beatty Bros. 'Phone 2169-991r2.

WANTED TO BUY—16 FT. CANOE in good order; give full particulars and price; box 3140 Examiner. 3d-133-3140

WANTED—TWO BUSINESS MEN OR two business ladies to share large bedroom with balcony; all conveniences, nicely situated; phone 2373 or apply Box 1826 Examiner. 3d-133-1826

WANTED—1,500 MEN AND WOMEN to join Peterborough Industrial Exhibition. Coupon on another page. dh

WANTED — ALL KINDS OF JUNK, old Rags, Rubbers, Iron, Brass, Copper, etc.; will pay highest cash prices; phone or call D. Florence, 342 Stewart St., phones 694w or 1428 and we will call; for sale, iron pipes in good condition, cheap. 26d-144-3408

VETERINARY

DR. W. B. McELROY, Vet. Sur., office and residence, 190 Charlotte St., Charlbond Bldg., Peterboro. Phone 1623J.

NOTICE

NOTICE—ROOFING — ALL KINDS; phone 1736J. A. Lasure. 26d-131-2292

NOTICE—THE ANNOUNCEMENT RE debts contracted by my wife made recently is hereby withdrawn from this date; A. Cherney. 1d-131-3129

NOTICE — CHIMNEYS AND FIRE places; built for coal and gas and electric heating; phone 1486J. 6d-131-2954

NOTICE — CHIMNEYS AND FURNaces cleaned; phone 1851w. 26d-147-2847

FOR SALE

FOR SALE — TOP SOIL; PHONE 1903J. 30d-158-3072

FOR SALE—HOUSEHOLD FURNIture, 569 Albert street. 3d-132-3103

FOR SALE—DICKENS, 29 VOLUMES, Lytton, 18 volumes; Fiction 17 volumes; fifteen dollars cash for quick sale; Fred Sullivan, 65 Hunter E. 3d-132-3109

FOR SALE—LARGE REFRIGERATor, Eureka; apply 535 Aylmer. 3d-132-3108

FOR SALE—POLICE PUPS; APPLY 262 Murray St 3d-133-3130

FOR SALE — HARDWOOD, PINE and hemlock slabs and mixed wood. Baker's, phone 676. 26d-156-3143

FOR SALE—TWO RUGS, ONE PAIR heavy, arch curtains, one bed and one steel camp bed; apply evenings, 204 Reid St. 3d-131-3083

FOR SALE—TWO BURNER ELECtric plate, as good as new, $15.00; 476 Monaghan Road. 1d-131-3142

FOR SALE — SET OF DRUMS AND traps, complete, for sale at a bargain; apply 220 Park St. 3d-133-2908

FOR SALE—GARAGE, 10 x 15 FT. Apply 376 Stewart St. 3d-132-3110

BUCKWHEAT FOR SALE—APPLY E. G. Mullen, R.R. No. 4, Peterboro, or phone 420 r 2. 3d-132-3105

FOR SALE—FIVE CRATES, THREE hundred weight straw, 75c each; apply Routley's, 341 George. 3d-133-3134

FOR SALE — GENT'S WHEEL IN good condition; cheap; also a new Empress range; apply 219 Reid St. or phone 1840w. 3d-133-3147

FOR SALE — JERSEY WHIPPING Cream, delivered, 30c a pint; phone 2526F. 3d-131-1790

FOR SALE — 1 CANADA PRIDE steel range in good condition; 15 McGill St., phone 2233J. 6d-136-3133

FOR SALE—NEW TENT, 10 x 12 and 8 ft. wall; apply 224 Sherbrooke. 3d-131-3073

FOR SALE — LADIES' NAVY BLUE Suit, man tailored, size 40; phone 1036w. 3d-131-3082

FOR SALE—MAN'S GREY TWEED Suit, nite forty almost new, cheap; also girl's spring coat, size eight. Phone 379. 3d-131-3096

FOR SALE—HOME GROWN MUSHrooms, delivered; phone 1681F. 3d-131-3078

FOR SALE — A GOOD DELAVAL Cream Separator and milk cans; C. H. Rogers, phone 151. 3d-131-3091

PRIVATE SALE OF HOUSEHOLD Furniture comprising of living room, dining room, kitchen and bedroom furniture, also man's bicycle; 513 Gilmour St. 3d-133-3127

FOR SALE—THREE BURNER COAL Oil Stove and a cabinet Sewing Machine; 259 Reid St. 3d-131-3079

FOR SALE — USED LUMBER; large Refrigerator; apply corner Driscoll Terrace and Hunter St. Phone 2505J. 3d-134-3058

FOR SALE—ANTIQUE SETH THOMas Clock, in excellent state of repair, good time keeper; price $15; other furniture and goods; M. T. Butcher, 350 Water St. 3d-131-3087

DRY WOOD FOR SALE, PHONE 1937 for real dry hard slabs and mixed slabs. W. J. Fitzgerald, Perry street. 26d-137-2501

FOR SALE—NEW HOUSE DESIRably situated in the West end; oak floors throughout, large sun room, hot water heating and modern in every respect; will be sold on easy terms to suit purchaser; apply 431 George street. dtf-3483

21-Ft. Motor Boat

The nicest, most modernly equipped, third fastest boat in Peterboro; with a real St. Lawrence motor, practically new; guaranteed perfect, controlled from driver's forward cockpit, automobile drive; capacity of 8 to 12 persons; easy on gas. Will sell cheap for cash.

Write Box 1792 Examiner

3d-2,4,5

IT PAYS TO ADVERTISE

AUTOMOBILE INSURANCE

$20,000 PUBLIC LIABILITY AND PROPERTY DAMAGES costs less than 3½ cents per day. Can you afford to be without it?

HILL, WEDDELL AND HILLS

Phone 14 - - - - 124 Hunter Street

LIVESTOCK FOR SALE

LIVESTOCK FOR SALE — FRESH Cow; phone 1903J. 3d-133-3136

FOR SALE—1 SHORTHORN BULL, fit for service; price $60.00; apply to Gerald Armstrong, Millbrook, R. R. 2. 3d-132-1806

LIVESTOCK FOR SALE — TWO Brood Sows with 15 young pigs, 2 weeks old; 1 year old colt; 1 dry cow in good shape; apply to W. G. Irwin, R.R. 2, Omemee, line 59 ring 2-1. 3d-133-1835

FOR RENT

ROOMS TO RENT—CONVENIENCES, close to car line. 569 Albert street. 3d-133-3104

TO RENT — LARGE FURNISHED Cottage, Chemong; phone 307 r 4. 3d-113-3040

FOR RENT — ROOMS, CENTRAL; housekeeping if desired; phone 796w. 6d-131-3012

FOR RENT—FIVE ROOMED ARART ment with cellar and side entrance, all conveniences, sixteen dollars; also two unfurnished rooms with use of bathroom, six dollars; Queen street, near Quaker Oats; apply 266 Burnham, phone 1114SF. 3d-132-3113

TO RENT — FURNISHED COTTAGE at Kawartha Park for month of July; desirable location, easy access by automobile; phone 1362J. 6d-135-3112

TO RENT — LARGE GARAGE FOR two cars or truck; phone 613. 3d-131-3094

FOR RENT — MODERN WARM eight roomed house, 465 King street, near Park, immediate possession; P. Alexander, 318 Boswell Ave., phone 1755J. 3d-131-3093

TO RENT—HOUSE NO. 207 DUBLIN St., modern with garage; apply 203 Dublin. 3d-133-3122

TO RENT — FLAT, 4 BEDROOMS, bathroom, 2 balconies, and use of attic; private entrance; apply 131 Stewart. 3d-133-3088

TO RENT—GARAGE AT 548 WATer; immediate possession. Phone 549J. 3d-133-3125

TO RENT — COTTAGE, STONEY Lake, furnished, accommodation for nine, ice, boat; stores near; for July; apply J. M. Greene, Charlotte St., Peterboro. 6d-135-1813

TO RENT — DUPLEX, CENTRAL modern; phone 1813W or apply 183 King St. 3d-131-3077

FOR RENT — 7 ROOMED HOUSE, newly decorated; all conveniences; immediate possession; apply 586 Stewart St. 6d-132-3042

TO RENT—TWO FURNISHED COTtages, big island near Kawartha Park; lock up garages available; C. H. Rogers, phone 151. 6d-134-3092

TO RENT — TWO FIVE ROOMED brick houses, centrally located, in first class condition, rent $18; immediate possession. Apply 585 George. 2d-133-1826

TO RENT — BRICK HOUSE, 411 Downie, with bathroom fittings, $20; apply Routley's, 341 George. 3d-133-3135

PASTURE TO RENT — APPLY James Guerin, Indian River. 6d-132-3016

FOR RENT — HOUSES, CENTRAL $15, $18 and $20 per month; apply 421 George St., phone 273 evenings. 5d-133-3080

TO RENT—GARAGE FOR CAR REpairing, including full battery charging equipment; apply to W. H. White ,corner Service Station. 3d-133-3132

TO RENT—GARAGE ON MAITLAND Ave., reasonable rates; phone 2589. 2d-132-3000

TO LET — THAT COZY LITTLE flat, No. 1 Alexander Apartments. No. 543 1-2 George St., fully equipped, oak floors and garage; apply Schneider Bros., 367 George St. 6d-132-3021

FOR RENT — DANDY APARTMENT, partly furnished, $20 per month, 2 blocks north C.G.E. on Dalhousie St., handy to main part of city; apply 293 Dalhousie, phone 273. 5d-133-3031

TO RENT — 1 HEATED 6 ROOM flat; 2 furnished bachelor flats, heated, suitable for couple; apply 421 George. 6d-131-2997

TO RENT—TWO APARTMENTS, 54 Aylmer St., newly decorated, large rooms, upstairs $17.00, lower suite $20.00; possession at once; apply J. M. Greene, Charlotte St. 6d-135-1814

TO RENT—WELL EQUIPPED COTtage, Stoney Lake, till August 1st; Phone 415w. 12d-135-2956

TO RENT—WE HAVE FOR RENT A brick house with conveniences in a good locality at $14 per month, at $16, at $18, at $22, at $30 per month; early and immediate possession; apply A. H. Stratton, Review office, 164 Hunter St. 26d-138-1531

FOR RENT — MODERN, HEATED Apartments; apply 437 George St. dtf-1868

FOR RENT — WAREROOMS, OR would be suitable for small manufacturing business; possession 1st April; apply 437 George street. dtf

FOR RENT — WAREROOMS, OR would be suitable for small manufacturing business; possession 1st April; apply 437 George street. dtf-833

FOR RENT—NO. 173 1-2 SIMCOE street, suitable for store or office; Apply 437 George street. dtf-813

FOR RENT—HEATED OFFICE ON George street. Apply 437 George street. dtf

FOR RENT — OFFICE, HEATED; Apply Bank of Toronto. dtf.-3055

CITY LOOKS GAY AS FLAGS FLOWN

Over 150 Emblems In Streets Commemorate Kings Natal Day.

Peterborough took on an aspect of carnival yesterday as the merchants hung out their flags on the poles at the edge of the sidewalk in honor of the King's birthday.

Over 150 flags were put out on the business area of the city, besides others which were flown from the flagstaffs of the County Buildings, the Collegiate Institute, the G.W.V.A. Hall, the Public Library, and several private business premises. From the City Buildings a tattered veteran floated in the breeze, and on the top of the Armouries was seen the flag which is displayed there every day, being put up at daybreak and taken down at sunset all through the year.

The overwhelming majority of the flags flown were Union Jacks. A few red Canadian ensigns were in evidence while on two places—one opposite the store of J. A. Simons in Charlotte Street and the other opposite the residence of L. Anthony in Water Street — two poles were seen from which waved the Union Jack and an Allied flag, the Italian tricolor, thus coupling together the emblems of the native and adopted countries of the citizens named.

PRESIDENT INDUCTED.

Prof. Ignatz Moscicki Takes Office in Poland.

WARSAW, Poland, June 4 (Canadian Press). — Prof. Ignatz Moscicki was inducted into office as President of Poland to-day.

WORK WANTED

POSITION WANTED—BY AN ELDerly woman; would help with house work or care of children; more as a home; apply Box 2090 Examiner. 3d-131-3090

WORK WANTED—A MAN LOOKING after gardens and lawns would like to have another or two. Phone Phone 2234w. 3d-131-3106

WORK WANTED—WIDOW WISHES position in country or city, in widower or bachelor's home; Protestant. Box 3101 Examiner. 3d-132-3101

AUTOS FOR SALE

CAR FOR SALE—PACKARD TWIN Six; excellent order; secure particulars and make offer; Weber's. 3d-133-3139

FOR SALE — ONE 1530 BEAVER Tractor in first-class condition. 1-2 Ton Ford Truck. Apply W. Edward Lang. Phone 2242 Keene. 14d-134-3527

CAR FOR SALE — OVERLAND Touring, excellent order; good paint and tires; 1923 seventy-five; Weber's, Charlotte street.

CAR FOR SALE—NEW STUDEBAKer, balloon tires; terms if desired; make offer; displayed; Weber's, Charlotte street; Packard, Essex, Hudson, Reo dealer. 3d-128-3137

CARS FOR SALE — THREE USED cars in the very best running order; people leaving town and must be sold cheap; phone 894m between 5 and 8 p.m. 7d

CARS FOR SALE — FORD COUPE, good condition, re-finished, tires nearly new, low price for quick disposal; Durant Touring Car, 5 passenger, 5 almost new tires, refinished, good condition all through; McLaughlin-6, 5 passenger, newly finished, all tires good condition, a splendid car at a bargain; Enquire at Greene Music Co., Charlotte St. 6d-135-1812

HOUSES, REAL ESTATE

FOR SALE OR RENT — CAPALINO Cottage, Stoney Lake; apply 587 Waterford. 3d-131-3084

FOR SALE — TWO SMALL BRICK houses, with all conveniences; a good speculation; the price of one house if taken soon. Box 3114 Examiner. 6d-135-3114

REAL ESTATE—MUST BE SOLD TO clean up an estate, 8 room brick Charlotte St. west; all modern; best buy in city, $5500; terms to suit purchaser; apply 344 King St. 3d-31,2,4-3028

FOR SALE OR TO RENT—A FURnished cottage at Chemong; apply to 273 Rubidge St., or phone 1649J. 6d-132-3041

COME AND SEE THIS HOUSE BARgain, with 7 rooms and winter kitchen, every convenience; hardwood floors, furnace, gas, garage, garden, reason for selling; phone owner 1641w if interested. 6d-136-3124

FOR SALE — COTTAGE, STONEY Lake, main land, 5 rooms, piazza, fireplace; very desirable; C. C. Perry, 367 Mark, Peterboro, phone 631. 12d-133-1691

A SNAP FOR CASH.

First Class Solid Brick Eight Roomed House—good location and splendid garden, will be sold at a remarkably low price for cash or exchanged for Toronto property. Address: Box 1662 Examiner. 12d 132 1662

IT PAYS TO ADVERTISE

WINNIPEG LOCAL VOTES ON STRIKE

Empowers Sub Committee To Call Walkout of C.N.R. Telegraphers.

UNLESS RECOGNIZED.

WINNIPEG, June 4. Canadian Press. — The Winnipeg Local of the Electrical Communication Workers of Canada, the telegraphers' organization, voted unanimously last night to empower the sub-committee of the general committee to call a strike in the event of the Canadian National Telegraphs refusing to recognize the organization. It was announced that a strike vote was being taken in Manitoba.

STOMACH TROUBLES ARE DUE TO ACIDITY

Tells of Pleasant Home Treatment to Bring Swift Relief

So-called Stomach Troubles—Indigestion, dyspepsia, gas, sourness, etc., are, in probably nine cases out of ten, evidence of "too much acid in the stomach" souring the food, causing the formation of gas and starting acid indigestion.

Gas distends the stomach and causes a full, oppressive burning feeling known as heartburn, while the acid irritates and inflames the delicate stomach lining. Get rid of Gas and Acidity, and you get rid of Indigestion.

To stop or prevent the sourness and gas, to neutralize the stomach acids and keep the stomach sweet and free from indigestion, a teaspoonful or four tablets of Bisurated Magnesia should be taken in a little water after eating or whenever gas, sourness, pain or acidity is felt. This quickly sweetens the stomach, neutralizes the acidity, stops the pain and is harmless and inexpensive to use.

Bisurated Magnesia, powder or tablets only, can be obtained from any drug store and its daily use keeps the stomach in fine condition, enabling it to do its work without the aid of artificial digestants.

Tomorrow's HOROSCOPE

By Genevieve Kemble

SATURDAY, JUNE 5.

Judging by the lunar transits of this day business may be expected to move along in the accustomed grooves, although there may be some delays or postponements. These are advisable, since the influences ruling the finances are read as unfriendly, and also all those ventures of a new character involving initiative or departures from the old order are discouraged by the sidereal operations. The sway is good for those in the employment of others.

Those whose birthday it is are admonished to devote themselves to the old lines of endeavor, as new projects are under a baneful sway and also the financial outlook is weak. But those in the employment of others are encouraged to push for recognition or preferment from those in authority over them. It is likely to be a year of slow progress generally for others. A child born on this day will be endowed with fairly good talents and versatility, but will make its best success in the employment of others.

FOUND

FOUND—ON GILMOUR ST., GREEN hand bag; apply Examiner. 3d-129-3017

SITUATIONS WANTED

POSITION WANTED—WIDOW DEsires position; light bookkeeping; Box 3102 Examiner. 3d-133-3102

SITUATIONS VACANT

MAN OR WOMAN TO DISTRIBUTE well known line household necessities; tremendous demand; territory arranged; work pleasant; pay liberal even for spare time; experience or capital unnecessary. Bradley Company, Brantford, Ontario. 6d-1,3,5,8,10,12-3022

SITUATION VACANT — SMACK Ideal soft drink flavor; cool, refreshing, healthful, delightfully tasty; made in a jiffy; enormous demand; send ten cents, get selling sample; make big money this summer; experience or capital unnecessary; Bradley-Garretson, Brantford, Ont. 6d-4,7,9,11,14,16-3130

D. L. & W. STANDARD

ANTHRACITE COAL!

EGG, per ton $15.50
NUT, per ton $15.75
STOVE, per ton $15.75
PEA, per ton $13.00
COKE, per ton ..... $12.00 and $13.00

ROBT. HICKS CO. LTD.

For their play days!

Children's Shoes

THE vacation youngster is a terror on Footwear —but there is no use attempting to curb his activities. Get the right kid of Shoes—pay a fair price—and receive greater satisfaction.

CHILDREN'S SANDALS AND STRAP SLIPPERS from 95c to $2.25

CHILDREN'S OUTING SHOES from 85c to $1.10

R. NEILL, LTD.

350-354 GEORGE STREET

HER OWN WAY

by A GIRL of TODAY

A MYSTERY.

There had been a queer atmosphere in the store the whole afternoon. I knew that gossip had been stirring about, but no one said anything to me.

About four o'clock I saw Mr. Robinson strolling complacently down the aisle, and my blood boiled as I thought of poor Miss Cleaver as I had found her in the rest room, her face covered with a cold clammy swat. She wasn't a pretty creature. He probably would have thought she was not. He was looking for something fresher and more beautiful.

Evidently this man didn't know that I was the girl who had seen Miss Cleaver in her agony, for he said to me with an unctuous smile

"I am afraid, Miss Dean, that you have not been under the discipline of the workaday world long enough to know that all the rules of the store must be obeyed. I happened to observe that you were away at lunch for almost two hours. I am going to be lenient with you this time, however, because I think you didn't know."

"I returned in time, Mr. Robinson. I was only gone an hour. But when I went into the woman's room to hang up my coat I found Miss Cleaver very ill. I was afraid she was dying, and I stayed to help. Was that against the rules of the store?"

It did my heart good to see that man crumple.

He grew pale and leaned over the counter toward me.

"Don't, please don't tell this to anyone. It would hurt the business of the store if anyone should hear the he store if anyone should hear thes story. There would be all sorts of gossip going about. I am afraid that someone would even say that she had tried to poison herself."

"Well, didn't she?" I asked tersely.

"Of course not, of course not," answered Robinson quickly. "Doctor Flint told me that he thought it was a kind of epileptic attack. He has no doubt that she will not recover."

"I am glad you told me that, Mr. Robinson, for I thought it was poison she had taken. You see, I saw her, and I picked up a bottle on the floor with this label on it."

Before he could recover from his astonishment I thrust the bottle with the red skull and cross bones on it into his hands.

(Copyright, 1926, NEA Service, Inc.)

TOMORROW: Refusing a Bribe.

ENGINEERS NAME WAGE COMMITTEE

To Consider Amount of Increase To Be Asked For.

CLEVELAND, June 4. Canadian Press. — Three hundred general chairmen of the Brotherhood of Locomotive Engineers from all parts of the United States and Canada, meeting here to decide on an increased wage movement yesterday appointed a sub-committee of 21 to consider the amount to be asked and report back to the full body.

QUICKLY DRIVES OUT ALL RHEUMATIC POISON

The first day you take Rheuma, the doctor's remedy that is selling so rapidly, you'll realize that when Rheuma goes in Rheumatism goes out.

It matters not whether you are tortured with pain, crippled with swollen joints or distressed with occasional twinges, Rheuma is guaranteed to end your rheumatic trouble or money back.

Rheuma is just as effective in cases of lumbago, sciatic, arthritis and chronic neuralgia.

Rheumatism is a dangerous disease. It often affects the heart and causes sudden death. If you have it in the slightest degree get a bottle of Rheuma from McDermid & Jury or any druggist today and drive it from your system at once. Advt.

REAL BARGAINS

Two storey brick house, modern, double garage, immediate possession, good terms, price for quick sale $3300.00

Brick house, light and water, large lot, immediate possession, for sale at a greatly reduced price and good terms price $2100.00

Brick house, modern, large lot with garage, centrally located, owner would consider an exchange for a smaller house; price $3300.00

A real nice bungalow, partly modern, containing 5 rooms, large lot and situated in a very choice locality on London street, good terms, price $3000.00

We have a number of good houses to rent and will be pleased to have you inspect them at any time.

J. T. O'CONNELL & CO.

186 Hunter St. W.

Office Phone, 376. Residence, 1359

A. Mills, agent, phone 1495w.

SECTION MEN HURT.

Gasoline Jigger Jumps Track, Throwing Them Into Ditch.

BLENHEIM, Ont., June 4 (Canadian Press).—Seven Pere Marquette sectionmen were injured yesterday afternoon when the gasoline jigger on which they were riding jumped the track between here and Erieau, pitching the men into a ditch. All were more or less injured, but the most serious are William Adams, section foreman, Earl Cooper and Lorne Rumble.

From Market To Wearer

WHEN YOU BUY

Ingram sCustom Built Shoes

YOU BUY LEATHER

They are sturdy without being bulky. Perfect fitting because they are so well made.

In stock or made to your order One pair of good Shoes and our Goodyear Welt Repair Service will keep you well shod all season

Quality Shoes—Moderately Priced Next door to Jordan Florist

INGRAM'S

CUSTOM FOOTWEAR

430 George Street

HOUSE

To let, 7 rooms, all conveniences, central, low rent.

Also store and apartments to let.

A. LOW & CO.

388 RETHUNE ST.

Phone 697 - Nights & Holidays 1027

CHINA PAINTING

Mrs. Langley McCarthy Teaches Biscoffs' New and Beautiful Work in CHINA PAINTING

Notice To HORSE BREEDERS

The Registered Percheron Stallion PETAIN will stand for service at the Owner's Stable, Beaver Mead Farm, Peterborough, during the season.

ALBERT ROBERTS, Owner

6, 130

Telephone 790 When You Want Your Piano or Organ Tuned Player Pianos a Specialty All Work Guaranteed W. H. CUNNINGHAM 560 Weller Street

DAVIS-THOMPSON COMPANY, LTD.

Insurance and General Agency

433 GEORGE ST. PHONE 40

4% INTEREST, compounded Half-Yearly, Paid on Deposits

One Dollar opens an account. Special facilities afforded Depositors for the convenient transaction of their business, and accounts are subject to cheque withdrawal.

For Sums of $100 and upwards this Company's Debentures are issued in terms of one to five years, bearing special rates of interest, depending upon the term of investment..

TORONTO SAVINGS AND LOAN CO.

435-437 George Street

Peterborough

"BOOTS AND HER BUDDIES"

"THESE WOMEN"

By MALCOLM DUART

COPYRIGHT 1926

The Characters and Situations in this Story are entirely fictional.

BEGIN HERE TODAY.

AUDREY MORTON and her guardian, HARRY MORTON, have returned to their apartment in Toronto from their home in Peterborough.

Audrey has had as her Peterborough guests a bevy of chorus girls from Toronto, whom she met while trying for a stage career. She tells Morton that his secretary, JOHN PARRISH, has become interested in a little blond in the group of her guests, and so she sent them home.

Morton, middle-aged, unmarried and wealthy, is attractive to women, and particularly NONA a Toronto stage girl, just preparing to be starred as a dancer, and Audrey herself, have declared their love for him.

Morton is called from his bath, the morning of his arrival in Toronto, to find Nona, badly hurt, waiting for him in the reception hall below.

NOW GO ON WITH THE STORY.

CHAPTER XLIII.

With an exclamation of dismay, Morton ran down the stairs, lifting his robe so it would not catch his feet.

"In Heaven's name, Nona!" he cried.

Lifting her wounded arm, he made a hasty inspection of the jagged gash that ran from elbow to wrist. It was bleeding profusely, but was not deep.

"What happened?" he asked.

Without waiting for an answer, he turned to the butler, who stood uncertainly on the bottom step.

"Bring hot water, some sterilized cotton, and that bottle of antiseptic on the shelf in my bathroom," he ordered, sharply.

The man hastened away. Nona's head was sinking. Morton lifted her from the chair, and laid her on the floor. Then he ran to the kitchen, and returned a moment later, the cook following him. He bore a towel, dripping with cold water, and with this he bathed the girl's face and throat.

Her eyes fluttered, and turned toward him.

"I was starteng to faint," she said, feebly.

She stirred, in an effort to get up.

"Stay where you are, a moment," he said.

The butler came with a pitcher of steaming water, and with the cotton and antiseptic liquid that Morton had asked for. With gentle fingers Morton bathed the cut in Nona's arm, washing away the blood that had hardened, and staunching the flow from the broken flesh.

"Don't talk," he said.

With dampened cotton laid loosely on her arm, she lay still while he bathed her face. There was a bruise on her forehead, and a long scratch that extended from her ear, across her throat and down to her bosom. The upper part of her silk dress was in rags.

Picking her up as one would life a child, he turned to the stairs and carried her to the guest chamber that lay beyond Audrey's room.

"Tell Miss Morton to come as soon as she can," he told the butler. "Call her maid to come here right away."

He laid Nona on the bed. When the maid appeared, he directed her to undress the injured girl, and to get her comfortably under the covers.

"Call me as soon as she's ready," he said.

He went back to his own room and hurriedly donned his clothes. By the time he came out, the maid was outside his door.

"She is all right, sir," the servant said. "Miss Morton is in there with her now."

Without knocking, Morton re-entered the room where Nona lay. Audrey was kneeling beside the bed, her loose boudoir gown open, her hair still uncombed after her bath. Nona smiled as Morton came in.

"I almost flopped," she said.

Pushing back her hair, she raised herself to a sitting position. The maid had put one of Audrey's night dresses on her. The wounded arm, still with its heap of soft cotton, lay outside the coverlet.

"Tell me about it," said Morton, pulling up a chair.

"It was Joe—Joe and that little thin girl!" she said.

"The man that tried to get money from me?" gasped Audrey.

Nona assented. "And the girl that tried to get money from Harry. They came in before I was up this morning. They got my diamond bar pin, and all my rings, and everything! And look what they did to me!"

As Morton listened, sternly impassive, and to the accompaniment of interested, sympathetic gasps from Audrey, Nona told her story.

She had been aroused by a pounding at her door. She had called to her visitor to wait, outside, and had hurriedly dressed herself. She was expecting Abe Sunshine to call early, with some music. When she opened the door, the girl was waiting outside. The girl came in, and holding the door ajar, called: "Joe!"

The large young man, her dancing partner, ran in and slammed the door behind him. Without a word, he threw one arm about Nona's neck, and held her mouth shut with his other hand. She struggled. She could see the girl entering the bed-chamber. Joe threw Nona to the floor, and placed his knee on her chest, still holding her mouth. She bit him on the arm. With a curse, he struck her in the temple. Dimly, she remembered keeping on with the struggle.

She believed they still were there, when her eyes opened. She moved, and tried to scream, but she was too weak. Looking around, she found that they were gone. Her arm was throbbed, and her clothing was torn about the shoulders, evidently in the fight with Joe upon the floor.

When at last she was able to totter to her feet, she went to her dressing table. The hat pin and her pearl necklace, and her rings were gone.

She went to the telephone, and called Morton's apartment, in the faint hope that he might be back in Toronto. The butler told her that Morton and Audrey had just arrived.

"So I came, just this way, in a taxi," she smiled, "and almost fainted on your hands. The elevator man at my apartment paid my fare. And everybody stared at me so!"

She lay back.

"We'll call the police right away, daddy," proposed Audrey.

Morton was wrapped in thought and did not reply.

"That girl always hated me, from the time she tried the 'badger game' on you," Nona told Morton. "And she lost her job in the show, and I think they were desperate for money."

"We'll not call the police," said Morton, with decision. "There'll be no reports of 'Butterfly Robbed of Gems.' Do you know what I think?"

The girls looked at him expectantly.

"I think we're rid of those people," he said. "They'll have two or three thousand dollars, even from a thieves' broker, for that jewelry. And they'll run away, and they won't come back. If we have them arrested, they'll be out of the penitentiary in a year or two, and there's no forecasting what they'll do next.

"This way, they're gone, and I think they're gone for good."

He arose, and with his hands in his pockets, strode up and down the room.

"You stay here," he said to Nona, "until you're well again. I'll telephone Abe Sunshine and your producer that you're ill for a few days. Audrey, you and I will dress that cut in her arm. We won't need a doctor. And a rest will do you good, Nona."

She beamed at him gratefully.

"You're the best man, and the smartest man, in the world," she told him.

* * *

It was nearly a week before Nona was able to be abroad again. Her torn arm healed quickly, but the great purple lump on her forehead, placed there by her assailant's fist, took its own time in disappearing.

She stayed indoors, sang with Audrey, and cautiously restored the suppleness of her bruised muscles.

"Are you going to start in again on your stage career?" she asked Audrey.

The younger girl smiled. "That was a piece of nonsense, wasn't it? You know why I started, don't you?"

"I had an idea," asknowledged Nona.

"Mr. Morton liked to be with you so much, and with some of the other stage girls, that I was going to find out how they managed to fascinate him so," Audrey said.

"Did you learn?" Nona was idly strumming at the organ.

"In a way, yes," said Audrey, thoughtfully.

Nona swung around to face her, and waited.

"You, and those girls in the chorus, are natural," Audrey continued. "You do whatever you think of doing, without worrying what people will say. Most women are stiff. They follow a set of rules that they've laid down for themselves or that have been laid down for them by their friends, and so they're unnatural.

"They mustn't say or do this, and they must always do so-and-so because it's correct. No wonder Mr. Morton likes to be with women who laugh naturally, and cut up when they feel like it, and say whatever pops into their heads."

Nona considered.

"Some of the girls are pretty coarse," she commented.

"I don't think he likes that," Audrey surmised. "But I imagine he'd rather have them natural, and coarse, than pretending all the time."

Nona turned to an aspect of the subject that was more important to her. "You don't suppose he's interested in some girl, do you?" she inquired.

Audrey shook her head. "He's awfully impersonal. He likes you, and me—but he always thinks of me just as a little girl in pinafores. Nona, I've actually proposed to him four or five times, and he simply will not listen!"

She laughed a little. "On the train yesterday afternoon, a woman asked him to read her palm! A woman he never had seen before!"

"Old stuff," observed Nona. "Anything to hold hands."

She returned to the organ, and abstractedly fingered the keys.

The first day she ventured abroad, Morton and Audrey took her driving, through the park, and out into the country. She breathed deeply of the sweet summer air. The machine, heavy-springed, silent, powerful, glided along the highway without a jar.

"Life like this is better than life like mine," Nona said. "Comfort, folks to love you, peace!"

She sighed.

"Don't know that I've had much peace in a good while," said Morton.

"But you know where your next meal is coming from," Nona told him, "and you don't have to worry about getting clothes, and stage managers don't swear at you."

He patted her hand. "Don't be blue. Is the glitter of your career wearing off?"

"My career isn't due to start until next week," she said. "No, the glitter isn't wearing off. I want to go ahead with it. You want me to, don't you?"

Audrey, at Morton's other side, cast a quick glance at Nona.

"Are you doing it for him?" she asked.

"Of course," Nona told her.

Morton leaned forward to give a direction to the chauffeur. As he sank back, he felt in his pocket, and produced a scrap of paper. It was a penciled line in the close handwriting of John Parrish.

"See that?" he asked. The girls craned their heads to look.

"Third time in a week that Parrish has left a note for me that he would be late to work in the morning."

He restored the paper to his pocket.

"You've noticed that he hasn't been at our apartment since we came back to Toronto."

"I noticed," Audrey said.

"Well, there's a reason. I've been looking after the young man a bit in the last week, and he's getting into trouble, fast."

(To be continued.)

Women's Allure

no longer imperiled even under the most trying hygienic problem

FRESH, charming, immaculate under ALL conditions. Sheer gowns worn without a second's fear, any time, any day!

If you seek this added charm, stop employing old-time "sanitary pads," insecure, uncertain.

8 in 10 better class women now employ "KOTEX" . . . a new way, 5 times as absorbent as ordinary cotton pads!

Absorbs and deodorizes at the same time, thus ending ALL danger of offending.

You discard it as easily as a piece of tissue. No laundry. No embarrassment.

You ask for it without hesitancy, at any drug or department store, simply by saying "KOTEX."

In fairness to yourself, try this amazing way. Costs only a few cents. Comes twelve in a package.

KOTEX

No laundry—discard like tissue

A Most Unusual Bread

BREDIN'S

BUTTER-NUT BREAD

"Rich as Butter . . . Sweet as a Nut"

That sweet, full wheat flavor peculiar to BUTTER-NUT appeals to all appetites

Most Delicious Most Nourishing

Most Economical Food You Can Buy

We are pleased to announce that BUTTER-NUT BREAD is now on sale at all dealers.—TRY IT TODAY.

It's rich, nut-like flavor will be enjoyed by the entire family.

Made RIGHT in

BREDIN BAKERY

PETERBORO - ONTARIO - CANADA

FLIT

DESTROYS

Flies, Mosquitoes Roaches, Bedbugs

(STANDARD OIL CO. (NEW JERSEY))

STIRLING NEWS

STIRLING, June 4.—Mr. Sptental village engineer, is busy extending the water system to those who did not have the service last year.

The Wednesday half holiday for the summer months starts today.

St. Andrew's Guild

At the meeting of St. Andrew's Guild on Monday night an interesting and instructive programme was carried out under the supervision of Mr. W. L. Anderson as chairman. Mr. Simpson read the scripture lesson which he termed as the pioncer chapter, viz., Hebrews, 11th chapter, as the subject of the topic was Pioneer Missionary Work. Miss Smith and Cathie Simpson sang a duet; Mrs. Williams gave a piano solo; Arthur Duncan sang; Geo Tulloch and Arthur Duncan sang a duet.

It being the last meeting until fall, a report was given of the work of the past six months, which showed that the Guild had been doing good work under the presidency of Mrs. Harper Rollins.

Mr. Simpson then gave a lecture, illustrating it by showing upon the screen a number of pictures of actual occurrences that happened on his journey to the Peace river country in 1903. Mr. Simpson blazed the way for Presbyterianism in this far northern country, and suffered many hardships on the journey as well as during his sojourn there. Mrs. Simpson was an able assistant in many ways in the work her husband was called to do.

Mr. Simpson was very optimistic regarding the posiblities of this part of the great north country going so far as to say that the capital of the Dominion might be located there yet. A lunch was then served by the ladies and a pleasant social time spent.

St. Paul's United Church

St. Paul's United Church held the last meeting of their Epworth League on Monday night. The principal item of the program was the showing of 100 slides by Mr. S. Hardy, being views of important places in Canada from coast to coast.

Agricultural Society

At a meeting of the Stirling Agricultural Society last Friday night it was decided to sell a portion of land to the village to be used as a dumping ground for refuse. It was also planned to hold the District Championship School Fair in conjunction with the Stirling Fair on September 29th. This fair is the gathering together of exhibits of all the prize winners at the various school fairs —some 20 in number — which will be held during September throughout the county of Hastings, and offers suitable prizes to the boys and girls who have already done so well at their own school fair.

Stirling Agricultural Society will offer valuable prizes in the various classes to the amount of $185.00.

Personals

Mr. Albert Bird, the well known machinist, was taken seriously ill last Wednesday. The Belleville Hospital ambulance was sent for and he was hurried away to the hospital where he is still very sick. Mr. Bird does all the cheesefactory work in this part of the country and his absence from duty will mean inconvenience in many cases.

Mr. A. D. McIntosh of Toronto was a visitor in town Monday night and was an attendant at St. Andrew's Guild meeting.

Mrs. Findlay of Carleton Place visited her daughter, Miss Findlay, of the High School staff, last week.

Mrs. Clifford Hatton and two children, Toronto, is visiting her father, Mr. Lindsay Meiklejohn.

Miss Helen MacDonnell returned home on Tuesday from a visit to friends in Toronto and Orillia.

Rev. Mr and Mrs. Payne and two children of Athens are visiting Rev. and Mrs. Byers at the rectory.

VILLAGE LIGHTS OFF.

Omemee Left in Darkness When Limb Breaks Wire.

OMEMEE, June 4.—Shortly after eight o'clock on Tuesday evening the town was left in utter darkness, which forced many citizens to recall bygone days. A strong gale blew up at dusk, which broke a limb off a tree, thus striking a Hydro wire on Sturgeon street and breaking it. The power was cut off from the main street at once. The Hydro man, Mr. C. L. Morcombe, was soon on the scene and found a live wire on the road. Fortunately, no damage occurred before it was discovered. Coal-oil lamps and candles were brought to use for the entire evening as it took some time to repair the line.

MISSION CIRCLE MEETS.

St. John's United Young Ladies Spend Pleasant Evening.

CAMPBELLFORD, June 4.—The young ladies of the Mission Circle of St. John's United Church held their regular meeting on Tuesday evening at the home of Miss Alma Upton, Sebastapol street. There were about twenty-five members present. After the devotional and business part of the meeting was over a splendid programme was given. Several of the members gave short missionary readings and Mrs. Turner sang a solo. Arrangements were made for a picnic to be held at Crow River sometime in June. Miss Upton served lunch, for which the ladies gave her a hearty vote of thanks.

The next meeting will be held on the first Tuesday in July at the home of Mrs. Searl Chessel.

"She comes as a boon to the housekeeping sex. This bright little maid that we call Jane Gillex"

GILLEX

DISSOLVES GREASE AND DIRT

Use it for all

Cleaning

Dish-washing

Laundering

Your Grocer Sells it!

E.W. GILLETT CO. LTD

TORONTO, CANADA

SEVERAL DROWNED.

Torrential Rains Sweep Oklahoma Town During Night.

PAWHUSKA, Okl., June 4.—(Canadian Press).—Several persons were drowned during torrential rain storms which swept Hominy, Oklahoma, 22 miles south of here Wednesday night.

COMMITTEE COMPLETE.

Neutral Members of Church Property Board Are Named.

MONTREAL, June 4.—(Canadian Press.)—Mr. Justice Duff as chairman, with Dyce Saunders, K.C., Toronto, and Percy Gault, K.C., Toronto as the other two neutral members will complete the Dominion Commission on general funds and properties to decide questions in dispute between Presbyterian and United churches, it was anounced to general assembly of the Presbyterian Church in Canada.

Method will teach you to win time. —Goethe.

To lettuce

which comes now so fresh and crisp, add with your regular dressing, a a dessert-spoonful of

CLARK'S TOMATO KETCHUP

The fresh tomatoes and pure spices blend perfectly and add greatly to the salad.

Made by the makers of the celebrated CLARK'S PORK & BEANS

W. CLARK Limited - Montreal

36-26

BUY NOW!

Buy here and you buy right! Saturday Specials that will crowd the store with thrifty customers who recognize values.

GENUINE THERMOS BOTTLES

Pints .....$1.25 to $2.00
Quarts .....$2.75 to $4.00
Thermos Kits 89c
Thermos Kits with Bottle, $1.49

FRENCH IVORY COMBS

75c Combs 49c
50c Combs 33c
50c Bobbed Hair Combs ..34c

FILMS AND CAMERAS

Eastman Kodak or Ansco
Vest Pocket Films 25c
No. 2 Films 25c
No. 2A Films 30c
No. 3A Films 55c
No. 0 Ansco Camera ...$1.50
No. 2 Brownie $2.60
No. 2A Brownie $3.75
No. 2 Folding Brownie .$10.35
7-Hour Service on Developing and Printing

ENGLISH HEALTH SALTS

15c, 2 for 25c

Gillette RAZOR FREE.

With a tube of Palmolive Shaving Cream we give a Silver Plated Gillette Razor Free. Both For 35c.

POND'S CREAMS 40c

BABY PANTS 19c

WATER GLASS 20c lb., 2 for 35c

PEROXIDE 15c, 2 for 25c

SINGLE COMPACTS 79c

MOTH DESTROYERS

Larvex .....$1.00 and $1.75
Fly Tox .....50c and 75c
Flyosan 50c
Flit .....50c and 75c
Sprayers .....50c and 60c
Camphor Flakes, large 20c
Moth Balls ..15c lb., 2 for 25c
Moth Bags .....15c to $1.50

TOILET SOAPS

Castile, long bar, 15c, 2 for 29c
Castile, large cake ...3 for 23c
Castile, P. & S. .....4 for 25c
Bath Soap .....10c, 3 for 23c

Richard Hudnut's Three Flowers Preparations

An Acquaintance Package FREE with every Dollar Purchase

"We Deliver Anything Anywhere Anytime"

GILES The Druggist

GEORGE ST. Opp. Graftons Phone 2160

CHESLER'S

SATURDAY SPECIALS!

Here are some very seasonable items, just the things that are wanted right now, and greatly reduced in price to move them quickly on Saturday. Come early!

CANTON CREPE AND GEORGETTE DRESSES AT $12.95

40 Sample Georgette and Canton Crepe Dresses in the newest shades and styles. Sizes 16 to 44. Regular up to $27.50. Special Saturday **$12.95**

PRINCE OF WALES COATS AT $10.95

15 new Prince of Wales Coats in fancy tweeds. Regular up to $24.00. On Sale Saturday **$10.95**

LADIES' DRESS COATS AT $14.95

20 only Ladies' and Misses' Coats and Capes, made of the finest quality tricotine and Poiret twill. All in the best season's styles and shades. Sizes 16 to 44. Regular up to $35.00. Your choice on Saturday **$14.95**

HATS! HATS! HATS! AT $2.98

100 Ladies' and Misses' Ready-to-Wear Hats. A selection of the season's best styles and shades. All sizes. Regular up to $6.00. Your choice on Saturday **$2.98**

SILK HOSE AT 49c

50 dozen Silk Hose in the new shades, guaranteed perfect. Sizes 8½ to 10. On Sale Saturday, per pair **49c**

POINTEX HEEL SILK HOSE, 98c

Silk Hose with the Pointex heels. All shades and sizes. Regular $1.50. Saturday, per pair **98c**

LADIES' SUMMER VESTS AND BLOOMERS AT 39c

25 dozen Summer Weight Vests and Bloomers, size 38 only. Regular up to 75c. Special Sale price, each **39c**

BLOUSES AT $3.98

A new shipment of beautiful Blouses in the best quality silk knit materials. All new shades and styles. Regular $5.95. On Sale Saturday, special **$3.98**

CORSELLETTES, ON SALE AT 98c

D. & A. and C.C. La Grace Corsellettes, made of heavy material, in pink only. Regular up to $1.50. Special Saturday, only **98c**

FLANNELETTE BLANKETS, $1.75

Large size Flannelette Blankets, "Dragon" brand. Regular $2.50. On Sale Saturday, per pair **$1.75**

SHOE DEPT. BARGAINS

SANDALS AT $1.98

200 pairs of Sandals in black patent leather or elk, 1 or 2 straps. Regular up to $3.98. All sizes. Saturday, per pair **$1.98**

LADIES' SHOES AT $2.98

150 pairs of Ladies' Shoes in satin or patent leather. A clearance of odd lines in the best season's styles. All sizes in the lot. Regular up to $5.50. To clear on Saturday, per pair **$2.98**

SAMPLE SHOES AT $3.98

200 pairs Ladies' Sample Shoes in "Skinner" satin or patent leather. All styles and sizes. Regular up to $7.00. Saturday bargain, per pair **$3.98**

"SMART STEP" SHOES AT $4.98

200 pairs of the well-known "Smart Step" Brand Ladies' Fine Shoes in the new blonde kid, white kid, grey kid, and also in black or blonde "Skinner" satin. 10 of the season's best styles to choose from. All sizes in every line. Regular to $7.95. Saturday for, pair, **$4.98**

"GOLD SEAL" CONGOLEUM RUGS

Guaranteed perfect. Four new patterns to choose from. At reduced prices.

Size 9 x 7½. On Sale $6.95
Size 9 x 9. On Sale $8.75
Size 9 x 10½. On Sale $10.95
Size 9 x 12. On Sale $12.95

B. CHESLER, 392 George St.

"THESE WOMEN"

By MALCOLM DUART

COPYRIGHT 1926

The Characters and Situations in this Story are entirely fictional.

BEGIN HERE TODAY.

AUDREY MORTON and her guardian, HARRY MORTON, have returned to their apartment in Toronto from their home in Peterborough.

Audrey has had as her Peterborough guests a bevy of chorus girls from Toronto, whom she met while trying for a stage career. She tells Morton that his secretary, JOHN PARRISH, has become interested in a little blond in the group of her guests, and so she sent them home.

Morton, middle-aged, unmarried and wealthy, is attractive to women, and particularly NONA a Toronto stage girl, just preparing to be starred as a dancer, and Audrey herself, have declared their love for him.

Morton is called from his bath, the morning of his arrival in Toronto, to find Nona, badly hurt, waiting for him in the reception hall below.

NOW GO ON WITH THE STORY.

CHAPTER XLIII.

With an exclamation of dismay, Morton ran down the stairs, lifting his robe so it would not catch his feet.

"In Heaven's name, Nona!" he cried. Lifting her wounded arm, he made a hasty inspection of the jagged gash that ran from elbow to wrist. It was bleeding profusely, but was not deep.

"What happened?" he asked.

Without waiting for an answer, he turned to the butler, who stood uncertainly on the bottom step.

"Bring hot water, some sterilized cotton, and that bottle of antiseptic on the shelf in my bathroom," he ordered, sharply.

The man hastened away. Nona's head was sinking. Morton lifted her from the chair, and laid her on the floor. Then he ran to the kitchen, and returned a moment later, the cook following him. He bore a towel, dripping with cold water, and with this he bathed the girl's face and throat.

Her eyes fluttered, and turned toward him.

"I was starteng to faint," she said, feebly.

She stirred, in an effort to get up. "Stay where you are, a moment," he said.

The butler came with a pitcher of steaming water, and with the cotton and antiseptic liquid that Morton had asked for. With gentle fingers Morton bathed the cut in Nona's arm, washing away the blood that had hardened, and staunching the flow from the broken flesh.

"Don't talk," he said.

With dampened cotton laid loosely on her arm, she lay still while he bathed her face. There was a bruise on her forehead, and a long scratch that extended from her ear, across her throat and down to her bosom. The upper part of her silk dress was in rags.

Picking her up as one would life a child, he turned to the stairs and carried her to the guest chamber that lay beyond Audrey's room.

"Tell Miss Morton to come as soon as she can," he told the butler. "Call her maid to come here right away."

He laid Nona on the bed. When the maid appeared, he directed her to undress the injured girl, and to get her comfortably under the covers.

"Call me as soon as she's ready," he said.

He went back to his own room and hurriedly donned his clothes. By the time he came out, the maid was outside his door.

"She is all right, sir," the servant said. "Miss Morton is in there with her now."

Without knocking, Morton re-entered the room where Nona lay. Audrey was kneeling beside the bed, her loose boudoir gown open, her hair still uncombed after her bath. Nona smiled as Morton came in.

"I almost flopped," she said.

Pushing back her hair, she raised herself to a sitting position. The maid had put one of Audrey's night dresses on her. The wounded arm, still with its heap of soft cotton, lay outside the coverlet.

"Tell me about it," said Morton, pulling up a chair.

"It was Joe—Joe and that little thin girl!" she said.

"The man that tried to get money from me?" gasped Audrey.

Nona assented. "And the girl that tried to get money from Harry. They came in before I was up this morning. They got my diamond bar pin, and all my rings, and everything! And look what they did to me!"

As Morton listened, sternly impassive, and to the accompaniment of interested, sympathetic gasps from Audrey, Nona told her story.

She had been aroused by a pounding at her door. She had called to her visitor to wait, outside, and had hurriedly dressed herself. She was expecting Abe Sunshine to call early, with some music. When she opened the door, the girl was waiting outside. The girl came in, and holding the door ajar, called: "Joe!"

The large young man, her dancing partner, ran in and slammed the door behind him. Without a word, he threw one arm about Nona's neck, and held her mouth shut with his other hand. She struggled. She could see the girl entering the bed-chamber. Joe threw Nona to the floor, and placed his knee on her chest, still holding her mouth. She bit him on the arm. With a curse, he struck her in the temple. Dimly, she remembered keeping on with the struggle.

She believed they still were there, when her eyes opened. She moved, and tried to scream, but she was too weak. Looking around, she found that they were gone. Her arm was bleeding from a long gash. Her head throbbed, and her clothing was torn about the shoulders, evidently in the fight with Joe upon the floor.

When at last she was able to totter to her feet, she went to her dressing table. The hat pin and her pearl necklace, and her rings were gone.

She went to the telephone, and called Morton's apartment, in the faint hope that he might be back in Toronto. The butler told her that Morton and Audrey had just arrived.

"So I came, just this way, in a taxi," she smiled, "and almost fainted on your hands. The elevator man at my apartment paid my fare. And everybody stared at me so!"

She lay back.

"We'll call the police right away, daddy," proposed Audrey.

Morton was wrapped in thought and did not reply.

"That girl always hated me, from the time she tried the 'badger game' on you," Nona told Morton. "And she lost her job in the show, and I think they were desperate for money."

"We'll not call the police," said Morton, with decision. "There'll be no reports of 'Butterfly Robbed of Gems.' Do you know what I think?"

The girls looked at him expectantly.

"I think we're rid of those people," he said. "They'll have two or three thousand dollars, even from a thieves' broker, for that jewelry. And they'll run away, and they won't come back. If we have them arrested, they'll be out of the penitentiary in a year or two, and there's no forecasting what they'll do next.

"This way, they're gone, and I think they're gone for good."

He arose, and with his hands in his pockets, strode up and down the room.

"You stay here," he said to Nona, "until you're well again. I'll telephone Abe Sunshine and your producer that you're ill for a few days. Audrey, you and I will dress that cut in her arm. We won't need a doctor. And a rest will do you good, Nona."

She beamed at him gratefully.

"You're the best man, and the smartest man, in the world," she told him.

* * *

It was nearly a week before Nona was able to be abroad again. Her torn arm healed quickly, but the great purple lump on her forehead, placed there by her assailant's fist, took its own time in disappearing.

She stayed indoors, sang with Audrey, and cautiously restored the suppleness of her bruised muscles.

"Are you going to start in again on your stage career?" she asked Audrey.

The younger girl smiled. "That was a piece of nonsense, wasn't it? You know why I started, don't you?"

"I had an idea," asknowledged Nona.

"Mr. Morton liked to be with you so much, and with some of the other stage girls, that I was going to find out how they managed to fascinate him so," Audrey said.

"Did you learn?" Nona was idly strumming at the organ.

"In a way, yes," said Audrey, thoughtfully.

Nona swung around to face her, and waited.

"You, and those girls in the chorus, are natural," Audrey continued. "You do whatever you think of doing, without worrying what people will say. Most women are stiff. They follow a set of rules that they've laid down for themselves or that have been laid down for them by their friends, and so they're unnatural.

"They mustn't say or do this, and they must always do so-and-so because it's correct. No wonder Mr. Morton likes to be with women who laugh naturally, and cut up when they feel like it, and say whatever pops into their heads."

Nona considered.

"Some of the girls are pretty coarse," she commented.

"I don't think he likes that," Audrey surmised. "But I imagine he'd rather have them natural, and coarse, than pretending all the time."

Nona turned to an aspect of the subject that was more important to her.

"You don't suppose he's interested in some girl, do you?" she inquired.

Audrey shook her head. "He's awfully impersonal. He likes you, and me—but he always thinks of me just as a little girl in pinafores. Nona, I've actually proposed to him four or five times, and he simply will not listen!"

She laughed a little. "On the train yesterday afternoon, a woman asked him to read her palm! A woman he never had seen before!"

"Old stuff," observed Nona. "Anything to hold hands."

She returned to the organ, and abstractedly fingered the keys.

The first day she ventured abroad, Morton and Audrey took her driving, through the park, and out into the country. She breathed deeply of the sweet summer air. The machine, heavy-springed, silent, powerful, glided along the highway without a jar.

"Life like this is better than life like mine," Nona said. "Comfort, folks to love you, peace!"

She sighed.

"Don't know that I've had much peace in a good while," said Morton.

"But you know where your next meal is coming from," Nona told him, "and you don't have to worry about getting clothes, and stage managers don't swear at you."

He patted her hand. "Don't be blue. Is the glitter of your career wearing off?"

"My career isn't due to start until next week," she said. "No, the glitter isn't wearing off. I want to go ahead with it. You want me to, don't you?"

Audrey, at Morton's other side, cast a quick glance at Nona.

"Are you doing it for him?" she asked.

"Of course," Nona told her.

Morton leaned forward to give a direction to the chauffeur. As he sank back, he felt in his pocket, and produced a scrap of paper. It was a penciled line in the close handwriting of John Parrish.

"See that?" he asked. The girls craned their heads to look.

"Third time in a week that Parrish has left a note for me that he would be late to work in the morning."

He restored the paper to his pocket.

"You've noticed that he hasn't been at our apartment since we came back to Toronto."

"I noticed," Audrey said.

"Well, there's a reason. I've been looking after the young man a bit in the last week, and he's getting into trouble, fast."

(To be continued.)

Women's Allure

no longer imperiled even under the most trying hygienic problem

FRESH, charming, immaculate under ALL conditions. Sheer gowns worn without a second's fear, any time, any day!

If you seek this added charm, stop employing old-time "sanitary pads," insecure, uncertain.

8 in 10 better class women now employ "KOTEX" . . . a new way, 5 times as absorbent as ordinary cotton pads!

Absorbs and deodorizes at the same time, thus ending ALL danger of offending.

You discard it as easily as a piece of tissue. No laundry. No embarrassment.

You ask for it without hesitancy, at any drug or department store, simply by saying "KOTEX."

In fairness to yourself, try this amazing way. Costs only a few cents. Comes twelve in a package.

KOTEX

No laundry—discard like tissue

A Most Unusual Bread

BREDIN'S

BUTTER-NUT BREAD

"Rich as Butter . . . Sweet as a Nut"

That sweet, full wheat flavor peculiar to BUTTER-NUT appeals to all appetites

Most Delicious Most Nourishing

Most Economical Food You Can Buy

We are pleased to announce that BUTTER-NUT BREAD is now on sale at all dealers.—TRY IT TODAY.

It's rich, nut-like flavor will be enjoyed by the entire family.

Made RIGHT in

BREDIN BAKERY

PETERBORO - ONTARIO - CANADA

FLIT

DESTROYS

Flies, Mosquitoes Roaches, Bedbugs

STIRLING NEWS

STIRLING, June 4.—Mr. Sprental village engineer, is busy extending the water system to those who did not have the service last year.

The Wednesday half holiday for the summer months starts today.

St. Andrew's Guild

At the meeting of St. Andrew's Guild on Monday night an interesting and instructive programme was carried out under the supervision of Mr. W. L. Anderson as chairman. Mr. Simpson read the scripture lesson which he termed as the pioneer chapter, viz., Hebrews, 11th chapter, as the subject of the topic was Pioneer Missionary Work. Miss Smith and Cathie Simpson sang a duet; Mrs. Williams gave a piano solo; Arthur Duncan sang; Geo Tulloch and Arthur Duncan sang a duet.

It being the last meeting until fall, a report was given of the work of the past six months, which showed that the Guild had been doing good work under the presidency of Mrs. Harper Rollins.

Mr. Simpson then gave a lecture, illustrating it by showing upon the screen a number of pictures of actual occurrences that happened on his journey to the Peace river country in 1903. Mr. Simpson blazed the way for Presbyterianism in this far northern country, and suffered many hardships on the journey as well as during his sojourn there. Mrs. Simpson was an able assistant in many ways in the work her husband was called to do.

Mr. Simpson was very optimistic regarding the posiblities of this part of the great north country going so far as to say that the capital of the Dominion might be located there yet. A lunch was then served by the ladies and a pleasant social time spent.

St. Paul's United Church

St. Paul's United Church held the last meeting of their Epworth League on Monday night. The principal item of the program was the showing of 100 slides by Mr. S. Hardy, being views of important places in Canada from coast to coast.

Agricultural Society

At a meeting of the Stirling Agricultural Society last Friday night it was decided to sell a portion of land to the village to be used as a dumping ground for refuse. It was also planned to hold the District Championship School Fair in conjunction with the Stirling Fair on September 29th. This fair is the gathering together of exhibits of all the prize winners at the various school fairs —some 20 in number — which will be held during September throughout the county of Hastings, and offers suitable prizes to the boys and girls who have already done so well at their own school fair.

Stirling Agricultural Society will offer valuable prizes in the various classes to the amount of $185.00.

Personals

Mr. Albert Bird, the well known machinist, was taken seriously ill last Wednesday. The Belleville Hospital ambulance was sent for and he was hurried away to the hospital where he is still very sick. Mr. Bird does all the cheesefactory work in this part of the country and his absence from duty will mean inconvenience in many cases.

Mr. A. D. McIntosh of Toronto was a visitor in town Monday night and was an attendant at St. Andrew's Guild meeting.

Mrs. Findlay of Carleton Place visited her daughter, Miss Findlay, of the High School staff, last week.

Mrs. Clifford Hatton and two children, Toronto, is visiting her father, Mr. Lindsay Meiklejohn.

Miss Helen MacDonnell returned home on Tuesday from a visit to friends in Toronto and Orillia.

Rev. Mr and Mrs. Payne and two children of Athens are visiting Rev. and Mrs. Byers at the rectory.

VILLAGE LIGHTS OFF.

Omemee Left in Darkness When Limb Breaks Wire.

OMEMEE, June 4.—Shortly after eight o'clock on Tuesday evening the town was left in utter darkness, which forced many citizens to recall bygone days. A strong gale blew up at dusk, which broke a limb off a tree, thus striking a Hydro wire on Sturgeon street and breaking it. The power was cut off from the main street at once. The Hydro man, Mr. C. L. Morcombe, was soon on the scene and found a live wire on the road. Fortunately, no damage occurred before it was discovered. Coal-oil lamps and candles were brought to use for the entire evening as it took some time to repair the line.

MISSION CIRCLE MEETS.

St. John's United Young Ladies Spend Pleasant Evening.

CAMPBELLFORD, June 4.—The young ladies of the Mission Circle of St. John's United Church held their regular meeting on Tuesday evening at the home of Miss Alma Upton, Sebastapol street. There were about twenty-five members present. After the devotional and business part of the meeting was over a splendid programme was given. Several of the members gave short missionary readings and Mrs. Turner sang a solo. Arrangements were made for a picnic to be held at Crow River sometime in June. Miss Upton served lunch, for which the ladies gave her a hearty vote of thanks.

The next meeting will be held on the first Tuesday in July at the home of Mrs. Searl Chessel.

"She comes as a boon to the housekeeping sex. This bright little maid that we call Jane Gillex"

GILLEX

DISSOLVES GREASE AND DIRT

Use it for all

Cleaning

Dish-washing

Laundering

Your Grocer Sells it!

E.W. GILLETT CO. LTD

TORONTO, CANADA

DODD'S KIDNEY PILLS

FOR ALL KIDNEY DISEASES

RHEUMATISM BRIGHT'S DISEASE BACKACHE DIABETES

No. 4087 "THE PROPRIETORS"

SEVERAL DROWNED.

Torrential Rains Sweep Oklahoma Town During Night.

PAWHUSKA, Okl., June 4.—(Canadian Press).—Several persons were drowned during torrential rain storms which swept Hominy, Oklahoma, 22 miles south of here Wednesday night.

COMMITTEE COMPLETE.

Neutral Members of Church Property Board Are Named.

MONTREAL, June 4.—(Canadian Press.)—Mr. Justice Duff as chairman, with Dyce Saunders, K.C., Toronto, and Percy Gault, K.C., Toronto as the other two neutral members will complete the Dominion Commission on general funds and propertigs to decide questions in dispute between Presbyterian and United churches, it was anounced to general assembly of the Presbyterian Church in Canada.

Method will teach you to win time. —Goethe.

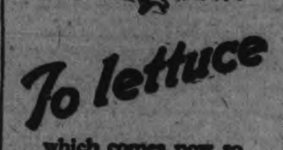

To lettuce

which comes now so fresh and green and crisp, add with your regular dressing, a dessert-spoonful of

CLARK'S TOMATO KETCHUP

The fresh tomatoes and pure spices blend perfectly and add greatly to the salad.

Made by the makers of the celebrated CLARK'S PORK & BEANS

W. CLARK Limited - Montreal

BUY NOW!

Buy here and you buy right! Saturday Specials that will crowd the store with thrifty customers who recognize values.

GENUINE THERMOS BOTTLES

Pints .....$1.25 to $2.00
Quarts .....$2.75 to $4.00
Thermos Kits 89c
Thermos Kits with Bottle, $1.49

FRENCH IVORY COMBS

75c Combs 49c
50c Combs 33c
50c Bobbed Hair Combs ..34c

FILMS AND CAMERAS

Eastman Kodak or Ansco
Vest Pocket Films 25c
No. 2 Films 25c
No. 2A Films 30c
No. 3A Films 55c
No. 0 Ansco Camera $1.50
No. 2 Brownie $2.60
No. 2A Brownie $3.75
No. 2 Folding Brownie .$10.35
7-Hour Service on Developing and Printing

ENGLISH HEALTH SALTS 15c, 2 for 25c

Gillette RAZOR FREE.

With a tube of Palmolive Shaving Cream we give a Silver Plated Gillette Razor Free. Both For 35c.

POND'S CREAMS 40c

BABY PANTS 19c

WATER GLASS 20c lb., 2 for 35c

PEROXIDE 15c, 2 for 25c

SINGLE COMPACTS 79c

MOTH DESTROYERS

Larvex .....$1.00 and $1.75
Fly Tox .....50c and 75c
Flyosan 50c
Flit .....50c and 75c
Sprayers .....50c and 60c
Camphor Flakes, large 20c
Moth Balls ..15c lb., 2 for 25c
Moth Bags .....15c to $1.50

TOILET SOAPS

Castile, long bar, 15c, 2 for 29c
Castile, large cake ...3 for 23c
Castile, P. & S. .....4 for 25c
Bath Soap .....10c, 3 for 23c

Richard Hudnut's Three Flowers Preparations

An Acquaintance Package FREE with every Dollar Purchase

"We Deliver Anything Anywhere Anytime"

GILES The Druggist

GEORGE ST. Opp. Graftons Phone 2160

CHESLER'S SATURDAY SPECIALS!

Here are some very seasonable items, just the things that are wanted right now, and greatly reduced in price to move them quickly on Saturday. Come early!

CANTON CREPE AND GEORGETTE DRESSES AT $12.95

40 Sample Georgette and Canton Crepe Dresses in the newest shades and styles. Sizes 16 to 44. Regular up to $27.50. Special Saturday $12.95

PRINCE OF WALES COATS AT $10.95

15 new Prince of Wales Coats in fancy tweeds. Regular up to $24.00. On Sale Saturday $10.95

LADIES' DRESS COATS AT $14.95

20 only Ladies' and Misses' Coats and Capes, made of the finest quality tricotine and Poiret twill. All in the best season's styles and shades. Sizes 16 to 44. Regular up to $35.00. Your choice on Saturday $14.95

HATS! HATS! HATS! AT $2.98

100 Ladies' and Misses' Ready-to-Wear Hats. A selection of the season's best styles and shades. All sizes. Regular up to $6.00. Your choice on Saturday $2.98

SILK HOSE AT 49c

50 dozen Silk Hose in the new shades, guaranteed perfect. Sizes 8½ to 10. On Sale Saturday, per pair 49c

POINTEX HEEL SILK HOSE, 98c

Silk Hose with the Pointex heels. All shades and sizes. Regular $1.50. Saturday, per pair 98c

LADIES' SUMMER VESTS AND BLOOMERS AT 39c

25 dozen Summer Weight Vests and Bloomers, size 38 only. Regular up to 75c. Special Sale price, each 39c

BLOUSES AT $3.98

A new shipment of beautiful Blouses in the best quality silk knit materials. All new shades and styles. Regular $5.95. On Sale Saturday, special $3.98

CORSELLETTES, ON SALE AT 98c

D. & A. and C.C. La Grace Corsellettes, made of heavy material, in pink only. Regular up to $1.50. Special Saturday, only 98c

FLANNELETTE BLANKETS, $1.75

Large size Flannelette Blankets, "Dragon" brand. Regular $2.50. On Sale Saturday, per pair $1.75

SHOE DEPT. BARGAINS

SANDALS AT $1.98

200 pairs of Sandals in black patent leather or elk, 1 or 2 straps. Regular up to $3.98. All sizes. Saturday, per pair $1.98

LADIES' SHOES AT $2.98

150 pairs of Ladies' Shoes in satin or patent leather. A clearance of odd lines in the best season's styles. All sizes in the lot. Regular up to $5.50. To clear on Saturday, per pair $2.98

SAMPLE SHOES AT $3.98

200 pairs Ladies' Sample Shoes in "Skinner" satin or patent leather. All styles and sizes. Regular up to $7.00. Saturday bargain, per pair $3.98

"SMART STEP" SHOES AT $4.98

200 pairs of the well-known "Smart Step" Brand Ladies' Fine Shoes in the new blonde kid, white kid, grey kid, and also in black or blonde "Skinner" satin. 10 of the season's best styles to choose from. All sizes in every line. Regular to $7.95. Saturday for, pair, $4.98

"GOLD SEAL" CONGOLEUM RUGS

Guaranteed perfect. Four new patterns to choose from. At reduced prices.

Size 9 x 7½. On Sale $6.95
Size 9 x 9. On Sale $8.75
Size 9 x 10½. On Sale $10.95
Size 9 x 12. On Sale $12.95

B. CHESLER, 392 George St.

The Evening Examiner

PHONES—Editorial 1461. Business Office, 1666. Private Branch Exchange to all Departments.

The Examiner is a member of the Audit Bureau of Circulation.

The Daily Examiner, published every lawful evening, by The Peterborough Examiner, Limited. Office, 419 George street. $6.00 per year, delivered in city; out-of-town subscribers by mail, $4.00 a year.

The Weekly Examiner, published every Thursday. Subscription price $1.50 a year.

U. S. REPRESENTATIVES

Special U. S. Representatives—W. E. Stockwell, 620 People's Gas Building, Chicago, Ill.
New York—Chas. P. Miller, 225 Fifth Avenue.
Advertising Rates on application.
R. E. GLOVER, Managing Director.

FRIDAY, JUNE 4, 1926.

INVERLEA PARK.

Although the weather conditions have not been such as to stimulate a great deal of interest in swimming, the season is at hand, and in this connection the Examiner has been asked to bring to the attention of the Council the advisability of installing a temporary water service into Inverlea Park for use both by the public and the caretaker.

A line of pipe laid above ground, such as is used at the Exhibition Grounds, would serve the purpose of providing a supply of water for use by bathers in ridding themselves of the dirt picked up in walking from the river to the bathing-house and by the caretaker in keeping the dressing-rooms clean.

It is almost impossible for the bathing quarters to be kept in a proper condition otherwise, as the bathers are continually tracking in sand and mud, and the caretaker has no water supply available, except through the slow and laborious process of carrying it by the pailful from the river.

A tap just outside the dressing-room door would effectually solve the whole problem, and the service would not involve much expense.

A STRIKING SUCCESS.

Speaking to the Examiner yesterday, Mayor Holloway commented upon the impressive appearance of the business section of the city, adorned as it was with Union Jacks in honour of the King's birthday.

"If the merchants as a whole would adopt the scheme and leave no gaps whatever in the array of flags, the effect would be still more striking," remarked His Worship.

The Great War Veterans' Association, which is responsible for the introduction of this simple and effective method of decoration, deserves credit for the success of the scheme, which while securing funds for the work of the association, has made it possible for the centre of Peterboro to look on national holidays like a community that is proud to be a city of the British Empire.

The contrast between the appearance of the business section yesterday as compared with the King's birthday last year was a remarkable one, and when the G.W.V.A.'s campaign is completed and the downtown streets are lined with unbroken ranks of Union Jacks, the full effect of the plan will be appreciated.

Peterboro is learning to fly the flag, and that is a development over which there should be general satisfaction.

CIVIC HOLIDAY.

A committee representative of the Kiwanis Club is to wait upon the City Council at its next meeting to urge that the date of Peterboro's Civic Holiday be changed to conform with that of the majority of Ontario cities.

While the first Monday in August is observed by most centres as Civic Holiday, Peterboro has chosen the second Monday of the month.

For a number of years there has been a strong feeling that this city should fall in line with others, but the Kiwanis' action is the first real step toward bringing such a change about.

One obvious advantage in a uniform Civic Holiday from the viewpoint of Peterboro merchants is that local stores each year lose a considerable amount of business through local citizens visiting Toronto on Peterboro's Civic Holiday and doing a large amount of their fall buying.

If the date were the same in both cities this practice would, of course, be impossible.

Other arguments in favour of the change are apparent, and the deputation which will wait upon the Council at its meeting on Monday night should not have much difficulty in presenting a strong case.

There are those who are opposed to the changing of our Civic Holiday to correspond with Toronto, and one of the objections they raise is that Toronto people in large numbers come to Peterborough, both by train and motor cars, and considerable purchasing is done in Peterborough on Toronto Civic Holiday. Not only that, they feel they should be taken care of when they do come to the city.

AN ASPECT OF INSTALMENT BUYING.

There is an aspect of instalment buying which has not had anything like the consideration it deserves. It is being brought out effectively in places where "highbrow" editorials and interviews with eminent bankers do not circulate. The man who is getting most vocal about it is the commercial traveller whose customers are small town and country storekeepers. He says new business and collections are both slow and that the storekeepers in the smaller towns complain that their customers are skimping on necessities, and especially textiles, in order to meet weekly instalments on motor cars, vacuum cleaners, radio sets, furniture and other things beyond their real purchasing capacity. Wages are good and in many departments as high or even higher than they were during the war. But in a time of good wages and fairly full employment people are darning their old clothes, and that means trouble in the textile industry. One traveller, recently returned from the Middle West, said that the crossroads grocery store had become a sort of gloom centre with an obvious reaction on already discontented farmers.

People interested in the textile and other industries supplying the necessaries of life and some comforts, as distinguished from luxuries, are talking about organized measures to restrict production. There are certainly too many spindles for consumptive needs, even if the consumer had not been overspending elsewhere. But housekeepers will observe, even in the city department stores, that prices of textiles are well maintained. There may be occasional bargains, but that part of the cost of living does not reflect depression in its manufacture. Henry Ford stimulates a fresh market every time he reduces the price of his motor car. Perhaps some courageous cotton spinner will try a like experiment for sufficient time to show whether more attractive prices will not uncover a new stratum of buyers. The consumer is beginning to ask where he comes in, if ever. There is no reason to get pessimistic about it, but a condition seems to exist which will have to be met in some other way than by creating artificial scarcity. It will be remembered that the department stores in 1921 ultimately handled the question of inventories in a decidedly drastic fashion.—Barron's.

A REFUSAL OF ARBITRATION.

The coal strike in England continues, and apparently the only thing that will prevent it being a fight to a finish, with the inevitable vast amount of suffering to the miners and loss to the public, will be Government action in the matter. If this be taken by Mr. Baldwin's Government, the chances are that public sympathy will be heartily behind it. It may be that the working miners are unreasonable in refusing to consider either a decrease of wages or reduction of hours in any of the mining districts of Great Britain, despite the fact that in some of these districts mining is carried on at a loss; but, on the other hand, it is also certain that a majority of the owners of the coal mines are equally unreasonable, and without the excuse that many of the hard-pressed workers have when they refuse a lowering of their compensation.

Premier Baldwin in his final communication to the Mine Owners' Association after the collapse of the general strike found it necessary to express "great regret that your association has thought it necessary to adopt the uncompromising attitude" the association was showing; and after disclaiming the idea that anyone had desired to interfere from a political point of view, he went on to say that whatever action had been necessary had been "entirely due to the incapacity of the coal industry, unlike other industries to settle its disputes for itself," and he proceeded:

> "The essential feature of the proposal laid before you by the Government was that both sides should agree to leave the crucial point of the dispute—the figure of the minimum percentage on a basis in various districts—to be determined in last resort by arbitration. This is a principle that has been accepted over and over again by other great industries."

We think it is impossible to respect the attitude of any intelligent and educated man, whether employer or employed, who holds out against arbitration as a final resource in the effort to check strikes or lockouts. The heads of any big business who prefer fighting to arbitration are not, in our opinion, altogether decent men. Arbitration is peace; a strike or a lockouts is war. The aim of any decent man should be to accept every possible means to preserve peace in preference to entering into war, whether national or industrial. Refusing arbitration, the majority of the members of the Coal Owners' Association of Great Britain do not deserve any sympathy in their troubles. It is deplorable that British prosperity must suffer through their pigheadedness, and it is to be hoped that Government action in England in the premises will be vigorous.—Ottawa Journal.

CIVIL SERVICE REFORM.

The annual report of the Civil Service Commission not only recommends the need of reorganization and consolidation in the interests of economy, but points out several practical means by which they can be brought about. Thousands of dollars are being wasted annually because this problem of Civil Service reform is not courageously taken in hand. Is it not time that the Government made a start in a general reorganization of the Service?

As for the civil servants themselves, a large number of them have become sick of the very word reorganization, because in the past it has meant either further insecurity in employment, or greater complexities in classification, in other words, more and more red tape and muddle. Civil servants should have at least the same permanency in their employment as workers in other fields. They are supposed to have more, but as a matter of fact for some years they have had a great deal less. Outside workers engaged in occupations of similar character can be assured that if they live up to certain common-sense standards of conduct, and are conscientious in their duties, they need not fear summary dismissal. This has not been the case with the Service, and in any reorganization which is undertaken it should be distinctly understood that the wielding of the axe is not the object in view, but such a readjustment of the existing personnel as will bring greater efficiency and economy.

On this question of surplus staff, no one knows better than civil servants themselves that there are some branches which are over-staffed. This state of affairs is just as hard on the persons employed as on the taxpayer who pays the shot. No one with a drop of red blood in their veins wants to be a drone, or the fifth wheel to a coach. Some of these people have more than average ability, but it is absolutely thrown away in a place where there are three men doing one man's job. Not only is every chance of promotion blocked, but they haven't even the satisfaction of knowing that their work is of the slightest value to anyone except as an excuse for the payment of a monthly cheque.

In the past thousands of this class have been thrown on the street, with a great deal less consideration than would be shown to the faithful employes of any reputable business concern. Since that time other thousands have been taken on the Government pay roll. The situation is farcical. There is plenty of work and work essential to carry on the business of the Government for all those now employed, but there must be intensive concentration on the problems of reduction in individual branches, intelligent transfer, study of available personnel, and strict limitations on new appointments until the existing staff is properly absorbed.

The readjustments in the Post Office and the Printing Bureau have resulted in considerable annual saving to the country. Is there any reason why similar adjustments cannot be instituted in other branches of the Service?

There are also big general questions such as overlapping branches, consolidation, and the centralization of special technical services. The solution of these problems is indicated in the annual report of the Commission, but it would be absolutely fatal to think that it can be satisfactorily tackled by any outside body, or with equity and efficiency in any hurried or half-hearted manner. The real fact is that Civil Service reform is, and always has been, a most complicated question, and can only be satisfactorily solved by big men in a big way.—Ottawa Journal.

EDITORIAL NOTES AND COMMENT.

Wasn't June supposed to be a summer month?

The Missouri visitor to Atlantic City who protested against the scantiness of the bathing suits must surely have been making much ado about nothing.

It looks as if the iceman was just a little premature in laughing at the coalman.

— RADIO — PROGRAMS

FOR FRIDAY, JUNE 4.

All time in this program is eastern standard time.

6 p.m.

WGHP (270) Detroit—Concert.
WSWS (276) Chicago—Variety.
WREO (285) Lansing, Mich.—Concert.
WGN (303) Chicago—Stocks; feature; musical.
WMCA (341) New York—Employment opportunities; orchestra.
WLS (345) Chicago—Markets; sports; organ; orchestra.
WWJ (353) Detroit—Concert.
WGY (379) Schenectady—Orchestra.
WMAQ (447) Chicago—Organ; club program.
WJZ (455) New York—Orchestra.
WEAF (492) New York—Orchestra; bedtime story. To WTAG (268), WGR (319), WTAM (389), WCAE (461), WCAP (469), WOC (484), WOO (508).
WCX (517) Detroit—Orchestra.
WNYC (526) New York—French lessons; vocal.
KYW (536) Chicago—Concert.

7 p.m.

WBAL (246) Baltimore—Orchestra; Sandman Circle.
WMBB (250) Chicago—Vocal selections.
WCAU (278) Philadelphia—Musical.
WLIB (303) Chicago—Variety.
WGN (303) Chicago—Paul Ash and orchestra.
WMCA (341) New York—Orchestra.
WLS (345) Chicago—Orchestra; features.
WEBH (370) Chicago—Orchestra.
WJZ (455) New York—Concert.
WEAF (492) New York—Musical.
WJR (517) Detroit—Musical.
WNYC (526) New York—Baseball; musical.
KYW (536) Chicago—Musical.

8 p.m.

WBBM (226) Chicago—"Safety First," playlet.
WBAL (246) Baltimore—Vocal and instrumental.
WRNY (258) New York—Musical.
KFNF (263) Shenandoah—Sunday school lesson; concert.
WSWS (276) Chicago—Orchestra and soloists.
WSM (283) Nashville—Orchestra; bedtime story.
KDKA (309) Pittsburgh—Farm program.
WAHG (316) Richmond Hill, N.Y.—Vocal; instrumental.
KOA (322) Denver—Stocks; concert.
WLS (345) Chicago—Musical.
WWJ (353) Detroit—Musical.
WJJD (370) Mooseheart, Ill.—Music by children.
WTAM (389) Cleveland—Orchestra.
WLIT (395) Philadelphia—Musical.
WJZ (455) New York—Musical.
WCX (517) Detroit—Musical.
WNYC (526) New York—Orchestra.
KYW (536) Chicago—Classical.

9 p.m.

WBBM (226) Chicago—Musical varieties.
WMBB (250) Chicago—Orchestra and soloists.
WRNY (258) New York—Novelties.
WENR (266) Chicago—Vocal and instrumental.
WGHB (266) Clearwater, Fla.—Organ.
WCAU (278) Philadelphia—Musical.
WGN (303) Chicago—Musical.
WLS (345) Chicago—Artists series.
WEBH (370) Chicago—Orchestra.
WLIT (395) Philadelphia—Orchestra.
WHAS (400) Louisville—Operatic selections.
WOC (484) Davenport—Orchestra.
WJZ (455) New York—Musical.
WEAF (492) New York—Vocal and instrumental.
WOO (508) Philadelphia—Organ; orchestra.
WJR (517) Detroit—Orchestra.
WHO (526) Des Moines—Musical.
KYW (536) Chicago—Musical.

10 p.m.

WBAL (246) Baltimore—Quartet; organ.
WGHP (270) Detroit—Entertainers.
WSWS (276) Chicago—Musical varieties.
KFKX (288) Hastings, Neb.—Orchestra.
WGN (303) Chicago—Musical.
WJAR (306) Providence, R.I.—Orchestra.
KOA (322) Denver—Instrumental.
WJAZ (330) Chicago—Concert.
KFAB (341) Lincoln, Neb.—Orchestra
WLS (345) Chicago—Popular music.
WJJD (370) Mooseheart, Ill.—Musical
KTHS (375) Hot Springs, Ark.—Base ball scores; orchestra.
WLIT (395) Philadelphia—Musical varieties.
WQJ (447) Chicago—Orchestra.
WTIC (476) Hartford, Conn.—Orchestra.
WEAF (492) New York—Orchestra.
WCX (517) Detroit—Musical.
WOAW (526) Omaha—Musical.

11 p.m.

WRVA (256) Richmond, Va.—Orchestra.
WSM (283) Nashville—Orchestra.
KFKX (288) Hastings, Neb.—Musical.
KSL (300) Salt Lake City—Orchestra.
WLIB (303) Chicago—Correll and Gosden; ensemble.
WJAR (306) Providence, R.I.—Orchestra.
WMCA (341) New York—Entertainers.
WLS (345) Chicago—Organ.
WEBH (370) Chicago—Orchestra.
KTHS (375) Hot Springs, Ark.—Orchestra.
WTAM (389) Cleveland—Orchestra.
WLIT (395) Philadelphia—Musical.
WCCO (416) St. Paul-Minneapolis—Orchestra.

12 p.m.

WENR (266) Chicago—Frolic.
WGHP (270) Detroit—Orchestra.
WSWS (276) Chicago—Musical varieties.
WJAZ (330) Chicago—Concert.
KNX (337) Los Angeles—Orchestra.
WBAP (476) Fort Worth—Hawaiian trio.
KGW (491) Portland, Ore.—Concert.
WHO (526) Des Moines—Orchestra.

1 a.m

WENR (266) Chicago—Frolic.
WDAF (366) Kansas City—Orchestra; organ.
WJJD (370) Mooseheart, Ill.—Musical varieties.
WQJ (447) Chicago—Orchestra.

A THOUGHT FOR TODAY

A TRUE PREDICTION.

The record of a man's manners after nine o'clock at night will predict his results after nine o'clock the next morning.

Where the lion's skin will not reach, it must be pieced out with the fox's. —Lysander.

SIR WM. OSLER'S LIFE REVIEWED

Dr. Norman Gwynne Gave Halliday Lecture in Public Library Hall.

A GREAT TEACHER.

An interesting account of the life and work of Sir William Osler was presented in the hall of the Public Library last night by Dr. Norman Gwynne of Toronto who was the Halliday lecturer for the occasion. The audience numbered less than a hundred and contained a goodly sprinkling of medical doctors.

Dr. A. W. McPherson who occupied the chair and introduced the speaker, extended a welcome on behalf of the Medical Society, to those who had attended, coming as they did, he said, at a time when lectures were considered very dry and not nearly so interesting as the movies. He reviewed the character and ideals of Dr. Halliday to the perpetuation of whose memory the lectures were instituted.

Dr. Gwynne thanked the Peterborough Society for the opportunity of speaking on a subject which was very interesting to him as he had been household physician to Sir William Osler. Sir William had often said that it was difficult to estimate the benefit to a community of a well trained general practitioner and he recognized that most of the eminent physicians of his day achieved their success by way of the path of the general practitioner.

But Osler's success was due in the first place to his determination not to be a general practitioner. He was the first to recognize that the division and dividing line had come and that the great teachers had to forego general work and confine himself to hospital work and to study.

Life In England.

In discussing the life of Osler there was a temptation to put stress on his life and work in England but in reality this period was to a large extent one of retiral from active work. Oxford was for him a place where he assorted experience to be given later to the world.

Few realized the sharp change in his career when he went from Baltimore to the small hospital of not more than 150 beds in Oxford. In a few years he figured on the stage of English national life. Mr. H. A. L. Fisher, Minister of Education in the Lloyd George Coalition government, had borne testimony to the enduring testimony of Osler's contribution to medical history.

Osler came into conflict with the Royal College of Physicians at one time when his name was used without warrant. On this occasion, he made a dignified protest against the action of the College which had merely reprimanded him instead of coming to his defence.

Sir William Osler was the first physician to be appointed chairman of the British Classical Association—an appointment which was in itself a tribute to his extensve classical knowledge.

The speaker said it was difficult to form an adequate idea of his medical services during the war. He was invariably a peacemaker in times of friction between the military and civilian authorities. The War Office listened to him more attentively than to any other physician when medical matters were concerned.

If a teacher could be judged by his students said Gwynne, Osler was the best of teachers of medicine. In 14 schools in the American continent the influence of Osler was paramount and his ideal permeated over half the medical schools. For an explanation of the apotheosis of Osler by doctors something more than mere sentimental effervescence was required. To medical men he was always a kindly man, one inspired to an almost uncanny degree.

When the necessity arose, however, he could speak very candidly. For example he publicy protested against the appointment of a secretary, giving as his reason, the sheer incompetence of the suggested nominee. On another occasion he told the president of the Red Cross that she was a burden on the bank of progress.

Seeking an explanation of Osler's extraordinary ability, the speaker dwelt on his heritage from his parents. Osler's father, said Dr. Gwynne, was an intellectual giant while his mother was a dark imaginative Celt who passed on to him some of the qualities of seer and diviner with which he was endowed. Brought up in a country parsonage, he was trained in the qualities of self-denial, responsibility and the realization that he was indeed his brother's keeper. He was also favored by being placed in the care of two remarkable teachers.

In his early days he realized that he could not reach his highest efficiency as a general practitioner. He told his students that the general practitioner spent about 60 per cent of his time in getting about and in listening to petty uninteresting complaints. Like many others, he was considered a visionary at first. Much of his contribution to progress arose from his extraordinary ability to think straight, clear, and away from the ordinary channels of ordinary medical thought.

Some interesting reminiscences of Osler's forbears and pictures of different phases of his life concluded the lecture.

Zam-Buk

50c ALL DRUGGISTS

A WONDERFUL "SKIN SPECIALIST" IN A TWO-INCH BOX

DOG CATCHER STARTS WORK

Has Already Five Dogs in the Pound—One Very Vicious.

HELD 48 HOURS.

Mark Pengilly, who has been appointed official dog catcher, has taken up his duties and yesterday had no less than five dogs—two hounds, two collies and a fox terrier—in the pound. One of the collies is a particularly vicious specimen, which knocked over a child yesterday and was picked up after an attack on a team of horses one of which bled copiously after being bitten.

Dogs are kept in the pound for forty-eight hours after which they are liable to be destroyed by the police. For every dog thus despatched, the catcher is paid $1 by the city. A similar sum is paid by the owner of any dog which is picked up and is reclaimed. This money also forms part of the catcher's renumeration.

A fine hound bearing a Norwood tag has been kept in the pound since last Monday.

WISE AND OTHERWISE

Trees are beautiful. Yet they wear the same styles every spring.

* * *

If you have a good shaving brush and don't want your good shaving brush lost, don't get married.

* * *

Women are so vain. They get their hair cut almost as often as men.

* * *

As yet the north pole explorers don't report a single case of an eskimo dog chasing a north pole cat.

* * *

Most of those sighing for the good old days wouldn't know which end of a horse to crank.

* * *

What the big cities need is a house with the inside about three times as large as the outside.

* * *

Iced tea is a favourite summer drink. Some like it best with lemon added and the tea omitted.

* * *

The most convenient spare part for an auto while touring is a pocket full of ten-dollar bills.

* * *

A level head will carry you along even if you do have flat feet.

FABLES IN FACT.

WHEN A CERTAIN MAN WAS ASKED WHY HE WAS A TRAMP COMMA HE BLAMED IT ON A DOCTOR PERIOD SAID HE COMMA QUOTATION MARK THE DOC GAVE ME A PHYSICAL EXAMINATION AND TOLD ME TO TAKE A LONG WALK AFTER MEALS DASH DASH I'VE BEEN WALKING AFTER THEM EVER SINCE PERIOD QUOTATION MARK

(Copyright, 1926, NEA Service.)

Here's Extra Clothes Value!

REGENT TAILORS

Summer Suits to Order

$24

Perfect Fit Guaranteed or Your Money Back

You'll find here to choose from all the best known and most popular materials for summer wear, in great variety of color and design—genuine PALM BEACH, TROPICAL WORSTEDS and LIGHT TWEEDS, made in England and Scotland, porous HOMESPUNS that give long wear, light weight FLANNELS and SERGES, in short good materials of every description.

Your Suit is made for YOU, designed and tailored by experts in any style you prefer, and at a price so low that you will be amazed! Order your suit now and have the full benefit of its coolness and lightness throughout the long summer.

Flannel Outing Trousers

For wear at all summer social occasions, on the links, about the club house, at summer resorts, and on warm summer evenings. All the new shades of English flannel to select from, made with cuffs and belt straps, fit guaranteed, at a wonderfully low price.

THE REGENT TAILORS

Branches All Over Canada

326 George St. Arcade

Always White Always Fresh

She takes pride in having her bed-linen always fresh and attractive. Reckitt's Blue is her great help. She knows its value well and relies upon it to keep her linen white and fresh. She never has a washing day without using

RECKITT'S BLUE

For pure white linen

WIND AND VIOLENT RAIN STORM FORCE FIFTY FAMILIES TO FLEE

Claims Seven Lives and Causes Damage Estimated at Half a Million Dollars—Five Members of Family Are Drowned.

APPROXIMATELY SIX INCHES OF RAIN.

PAWHUSKA, Okla., June 4. — High waters, lightning and wind accompanying a violent rainstorm in Osage and Creek Counties yesterday claimed seven lives and caused damage estimated at between $300,000 and $500,000.

Five members of the family of F. L. Blocker, an itinerant salesman, were drowned by the sudden rise of a creek near Hominy, Okla., when a wall of water washed away the approach to a bridge and engulfed them.

Albert L. Addams, 25, employee of a power company, was killed by a bolt of lightning near Drumright, Okla., and Harlin Emerson, 32, an oil worker in Osage County, lost his life when he came in contact with a power wire that had been blown down.

Service on the Missouri, Kansas and Texas Railway was halted in Osage County yesterday by washouts near Hominy. Approximately 6 inches of rain fell in that vicinity. fifty families were forced to flee from their homes in the creek bottom.

BLIND ATTORNEY WALKS STREETS AWAITING SUPPOSED KIDNAPPERS OF WOODSTOCK WOMAN PREACHER

Hunt in Vain For Former Radio Operator at Mrs. McPherson's Temple.

MYSTERIOUS NOTE.

Mother of Victim Leaves on Hurried Auto Trip For Secret Destination.

LOS ANGELES, June 4 (Canadian Press).—The tangled skein of inquiry into the death or disappearance of Aimee Semple McPherson, evangelist, who dropped from sight at the Santa Monica-Venice Beach May 18, yesterday led investigators to three widely separated points on the California coast, exclusive of Los Angeles, where the hunt started.

At Long Beach, a blind attorney, R. A. McKinley, walked the streets awaiting a tap on the shoulder which would tell him that the supposed kidnappers of the woman preacher and self-proclaimed healer had come back for a second interview.

McKinley reported Tuesday to the district attorney that two men had accosted him on the street, told him they could produce Mrs. McPherson, and demanded $25,000 for so doing, of which they promised McKinley $5,000 for opening the negotiations.

Mrs. McPherson's mother, Mrs. Minnie Kennedy, gave McKinley four test questions to transmit to the mysterious pair to be answered by their prisoner, if Mrs. McPherson really was held by them, but so far they have failed to come back.

At San Francisco, Captain Herman Cline, chief of detectives of the Los Angeles police force, hunted in vain for Kenneth G. Ormiston, former radio operator at Mrs. McPherson's headquarters, Angelus Temple here, and close friend of the missing or drowned woman. Cline's assistants had Ormiston in their presence at the beach a few days ago and put him through a casual interrogation, then let him go. Since that time he has been reported flitting up and down the coast in a blue coupe, sometimes with a woman companion, sometimes alone. Cline wants to question Ormiston again.

Ormiston's wife, Ruth, before she returned to Australia several months ago with her father, F. A. Peters, of Sydney, threatened to sue him for divorce and name Mrs. McPherson as co-respondent. Friends of Mrs. Ormiston said yesterday that she intends to return to California to open the divorce action next January.

Mrs. Kennedy, accompanied by the missing evangelist's 11-year-old son, Rolf, and a corps of searchers, also hunted the coast at the foot of the Palos Verdes hills, south of here, in a fruitless search for Mrs. McPherson's body yesterday. The trail ended at the Santa Monica-Venice Beach, where Rolf gazed for the first time on the stretch of water

(Turn to Page 6, Please)

The Real Cause Of Constipation Is A Bad Liver

Mrs. Jean Bocheir, Nelson, B.C., writes:—"For many years I have been troubled with my liver, and suffered terribly with constipation.

I HEARD ABOUT

Milburn's

LAXA-LIVER PILLS

and have been greatly improved since I started to take them.

I cannot recommend them too highly to any one who is troubled with their liver."

Milburn's Laxa-Liver Pills are not a new and untried remedy. They have been on the market for the past 32 years; put up only by The T. Milburn Co. Limited, Toronto, Ont.

PRESBYTERIANS HOLD MISSION DAY AT ASSEMBLY

Even Under Most Trying Conditions Men Have Appeared, Says Speaker.

ADVISES CAUTION.

N. H. McGillivray Says Old Church Was Over Governed and Over Officered.

MONTREAL, Que., June 4 (Canadian Press)—Yesterday was "Missions Day" at the General Assembly of the Presbyterian Church in Canada, now in session at the Knox Crescent Church here. Reports on home and foreign missions, women's missionary society, and on missionary and deaconess training were heard.

A rented house on Huron street, Toronto, has been taken for the training of deaconesses, C. S. McDonald, Brampton, Ont., reported. Women continually would take a greater part in both home and foreign work and it was necessary that there should be a home to train the young recruits.

Dr. Banks Nelson, Hamilton, was gratified to know a new deaconess house was under way and told that in Hamilton a recognition service had recently been held for the first deaconess appointed by the Presbyterian Church since its division from the uniting body.

Dr. Andrew S. Grant told of how an original shortage of ministers had been coped with. There had been no failure to deliver the message of the gospel to all sections of the church. Under the most trying circumstances, he said, men appeared, and it had never been necessary to rfuse an appeal for a preacher. The Presbyterian Church, he declared, had as high an average of men occupying pulpits as before union.

"We have the largest home mission field in Canada relative to our present strength that we ever had," Dr. Grant said in another place. He believed it would soon be possible to settle all congregations who could support them with ministers. The church, too, had met all its budget requirements and could meet all demand at home and abroad.

The question of assistance to struggling groups who had lost their churches had not yet been solved but a scheme was under way by which it was hoped to give assistance in the near future.

(Turn to Page 6, Please)

LIGHT AND PUFFY.

If you want an omelet to be very light and puffy, beat the whites and yolks of the egg separately, and combine very gently just before you put the mixture into the pan.

ANGLICAN SYNOD FAVORS TRAINING

OTTAWA, Ont., June 4.—(Canadian Press.)—Appointment of four new canons of Christ Church Cathedral in recognition of their services as examining chaplains was announced by His Lordship Bishop J. C. Roper, at the closing assembly yesterday afternoon of the 32nd session of the Ottawa Diocesan Synod of the Anglican church. The four new canons are: Rev. D'Arcy Clayton, Rector of Smiths Falls; Rev. R. B. Waterman, Rector of Carp; Rev. Robert Jefferson of the Church of the Ascension, Ottawa; and Rev. W. Netten, Rector of Cornwall.

The Synod decided to send to Lord Byng the Governor General, whose term of office is drawing to a close a message of good will and cordial appreciation of his work while in Canada. The address will be illuminated.

The Synod passed a resolution heartily approving of the training of cadets in connection with the schools, as being of value in the training of the youth of Canada in habits of discipline and co-operation, and as a reasonable preparation for the defence of the country

SUCCESS IS YOURS when you use MAGIC BAKING POWDER

Highest Quality, Moderate Price.

MADE IN CANADA · NO ALUM

E.W. GILLETT CO. LTD.
TORONTO, CAN.

BODY RECOVERED BY RESCUE GANG

Little Hope For Two Other Men Who Were Entombed.

BUTTE, Mont., June 4 (Canadian Press).—The body of J. Stewart Henderson, shift boss, caught beneath a fall of rock in the West Colusa Copper Mine Tuesday, was recovered by rescue workers yesterday. The body, badly crushed, was found in a slope on the 1,900-foot level of the mine. Henderson, apparently, had been instantly killed by the cave-in.

Little hpe is held out that Henry Lapalla and Jos. Langner, two others entombed, are alive, but rescue work is continuing.

APPOINTED ORGANIST.

CHICAGO, Ills., June 4.—(Canadian Press).—Dr. J. Lewis Browne, Doctor of Music at the University of Notre Dame, has been appointed official organist for the Eucharistic Congress June 20-24.

LLOYD GEORGE SAYS ATTITUDE JUSTIFIED

Won First Round in Conflict With Earl of Oxford.

LONDON, June 4 (Canadian Press).—Lloyd George apparently has had the advantage in the first round of his conflict with the Earl of Oxford and Asquith. As leader of the Liberal party, Lord Oxford and his supporters have taken Lloyd George, as chairman of the Parliamentary group of that party, to task for his attitude in refusing to participate in party councils when the general strike was in progress.

In accordance with a request of members of the party, Mr. Lloyd George summoned a meeting for yesterday. It was held in the House of Commons, and after three hours' discussion, was adjourned until Tuesday next.

Mr. Lloyd George himself made a long and impassioned speech, justifying his attitude, and a large majority of those who spoke supported him. There was a motion of confidence in Mr. Lloyd George before the meeting, and it was clear that if it was pressed to a division it would be carried by an overwhelming majority.

Accordingly no vote was taken, as Lord Oxford's partisans thought it would be desirable first to acquaint him with "the sense of the meeting," and the object of the adjournment until Tuesday is to hear his reply.

Sir John Simon, Walter Runciman and Sir Godfrey Collins, Chief Liberal Whip, an official communique states, will convey "the sense of the meeting" to Lord Oxford.

It was to Sir Godfrey Collins that Lord Oxford addressed his recent letter virtually reading Lloyd George out of official connection with the party.

Exactly what "the sense of the meeting" implies has not been divulged, for all the participants declare themselves vowed to silence, but it is freely asserted that the mission of the delegates to the Liberal leader is not a very congenial one.

About thirty-four members of the Parliamentary party attended, of whom twenty-two are believed to have been supporters of Lloyd George, who presided. The proceedings are described as exceedingly animated, those taking part in the debate becoming so absorbed that the calls of the division bells in the Commons were completely ignored.

There will be other meetings of the leaders of the Liberal party over the week-end, and the present intention is to move a vote of confidence in Lord Oxford at a meeting of the National Liberal Federation to be held at Weston - Supermare within a few days.

MOUNTED POLICE SEARCH FOR MAN

Woman's Body Found Clad Only in Flannel Night Gown.

SEARCH FORESTS.

MINNEAPOLIS, Minn., June 4. (Canadian Press).—Canada's famous Royal Mounted Police joined yesterday in what has now become an international search for Lewis J. Ring, of Minneapolis, sought in connected with his wife's death.

They were enlisted in the hunt when the county officials learned that a man identified as Ring had either penetrated or skirted the north-west angle country of Minnesota and had slipped across the border while posses of rangers, woodsmen and settlers hunted through the forest fastness for him.

The Mounted Police got on the trail at Kenora, Ont., about 100 miles east of Winnipeg. Their search will extend westward through Winnipeg.

Minneapolis, pursuing their investigations through International Falls, announced a Thief River Falls man had identified a picture of Lewis J. Ring, Minneapolis man, wanted for murder, as the man who boarded a train at Thief River Falls on May 28.

The Minneapolis authorities immediately wired all Customs officials at Noyes and Emerson on the border, as well as Winnipeg, Man., to be on the lookout for the man.

Mrs. Ring's body was found in Lake Pepin, April 23, clad only in a flannel nightgown.

All the water in which vegetables are cooked should be saved to use in gravies, soups and sauces. They contain the minerals that are invaluable to health and are boiled out during the process of cooking.

FOUND WOUNDED ON HOSPITAL LAWN

Were Lying on Blanket—One With His Wounds Bandaged.

SAN FRANCISCO, Calif., June 4 (Canadian Press).—Two men, one near death from 12 knife wounds, and the other with a foot and one hand in bandages, were found lying on a blanket on the lawn of the Park Emergency Hospital yesterday.

Both men were conscious, both gave fictitious addresses and neither of them would talk to the police. The man with the knife wounds was rushed to the operating table in an effort to save his life. The other, whose wounds were properly attended to, was taken to the police station for questioning.

HEAVY DUTY

For Biggest Bus or Smallest Car

An extra-rugged Goodyear Cord Tire, for buses, trucks and passenger cars, built especially for punishing service

THIS is to tell you of a super-stout and burly tire—a tire of special design built to stand hard knocks. It's a great tire for buses and trucks. Stands up under the roughest kind of going. The tougher the going the better investment it turns out to be. It's a heavy, more massive tire. Its powerful, athletic body is made of SUPERTWIST, the celebrated Goodyear cord of superior endurance. It is made with a thick, deep-cut All-Weather Tread, with stout rubber ribs on the side-walls to offset rut wear and curb rubbing. For bus or truck which has to leave the pavements now and then—for bus or truck which picks up a bigger load than usual now and then—this is the pneumatic tire *par excellence*.

For Automobiles Also in High-Pressure and Balloon Sizes

Many automobiles should have Heavy Duty Goodyears. Some of the older models, which take tires of small cross-section. Some of the heavy, closed models, which take the same size tire as open models. And every car which travels on rough roads or in gruelling taxi or delivery service. Heavy Duty Goodyears come in sizes from 3½" to 6.75" for motor cars. And in all bus and truck sizes. They're sold by Goodyear Selected Dealers.

In Inner Tubes, Too
Goodyear means Good Wear

GOODYEAR
MADE IN CANADA

MAGEE'S GARAGE
211-213 HUNTER ST.
Phone 1050

SELKIRK & ELLIOTT
171-173 HUNTER ST.
Phone 89

Full Line of Goodyear Tires **J. W. WATSON** Tire Service 446 Geo. St.

MY WORD!

Here are giant Bargains in Home Furnishings that you can't afford to miss

CHESTERFIELD SUITE FOR $1.69

One only, made of heavy strong frames, webbed bottom, spring back and beautiful roll arms. Upholstered in blue mohair and equipped with Marshall cushions. Sale price, complete..... **$169.00**

FREE ONE PAIR OF PILLOWS **FREE**

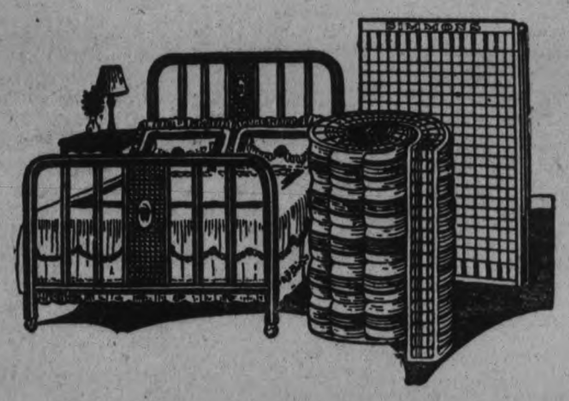

SIMMONS' ALL-STEEL WALNUT-FINISH BEDS

Heavy round continuous posts and cane panels. All-Steel Cable Springs, absolutely guaranteed, and Pure Felt Mattress. On Sale at, complete..... **$29.50**

Pair of Pillows FREE with Every Purchase of the Above

$5.00 Down and $1.00 per Week

FLOOR OILCLOTH
In many beautiful patterns to choose from. All first quality. Sale price, square yard..... **49c**

WALNUT BEDROOM SUITE
Contains large Dresser, Triple Mirror Vanity, Chiffonette with sliding trays and beautiful Bow-End Bed. Sale price..... **$119.00**

PURE FELT MATTRESSES
Heavy ticking and roll edge. All sizes. Sale price..... **$6.75**

ALL-STEEL SPRINGS
Double woven wire or link. Sale price..... **$5.50**

HOME FURNISHING CO.

PHONE 1428 H. FLORENCE 208 CHARLOTTE ST.
The Store That Cannot Be Undersold

SHIELDS FORCES GET BAD DEFEAT

Motion of Censure To McMaster Governors Is Voted Down.

BY TORONTO BAPTISTS.

TORONTO, June 4.—(Canadian Press).—A decisive defeat for the forces led by Dr. T. T. Shields in the controversy over the administration of McMaster University Baptist Theological College, was registered yesterday by the 275 degelates to the convention of the Association of Toronto Baptist churches in session here. Dr. Shields had moved a resolution of commendation of Prof. P. S. Campbell, coupling with it an expression of censure upon the governors of McMaster University for having superannuated Dr. Campbell. The Shields' motion was defeated by 188 to 108.

COLLECTOR OF CUSTOMS

(Continued from page one.)

"Did you 'lay off'?" asked Mr. Stevens.

"No, I walked away," replied Mr. Kellert, while the committee roared with laughter.

D. F. Maranville, customs officer of Beebe, testified that he had never seen any large scale smuggling and that he had never caught any of the manufacturers of the town smuggling.

The witness had built an eight-tube radio set for Mr. Turner of the Snag Proof Company for $120.

Some Very Bad Language

A. F. Holmes, of the customs service at Rock Island, who was in charge of keeping a record of the automobiles, said that there was nothing to prevent truckers from using back roads. At night, there was only one man to cover the four or five back roads of the district. Under examination, the witness told of having gone to the Jenkins Overall Company in the performance of his duty, as he had reason to believe that a barrel of buttons had been shipped to the company from Derby Line, Vermont. Jenkins had used "Some very bold language" and said that he was a strong Liberal and if the customs men wanted their jobs they would let the company alone. Mr. Holmes said he had not insisted on a search but had reported the matter to his sub-collector.

A. Laing, sales tax staff, Montreal, was recalled. In the fall of 1914, he and two other officers had proceeded to Rock Island to make an inspection of the books of manufacturing companies there. Some twenty-two odd firms had been inspected "insofar as records were available." Records, said Mr. Laing, had been found to be "incomplete."

"Would it be unfair to say that these records were deficient, especially in such records as would interest the revenue of Canada," asked Mr. Calder.

"It would appear that way," was the reply.

Instructed to Lay Off

Mr. Laing stated that while at Rock Island he had received instructions in a letter from R. Bisaillon to "lay off" the books of the Snag Proof Overall Company, of which Mr. Turner was president. He produced this letter, dated December 12, 1924. Mr. Calder commented, after reading the communication, that he would construe it as an order to "lay off" an inspection.

M. A. Sawyer, customs officer, freight shed, Rock Island, was then called.

Mr. Calder read from a Mounted Police report, which stated that Sawyer had called at the office of the Jenkins Company the night the auditors started to work on the records in the freight sheds and shortly before the records were stolen.

Mr. Sawyer admitted this, but said that it had nothing to do with customs matter; he had forgotten what he talked to Mr. Jenkins about that nigh. In his evidence, Mr. Sawyer also stated that Seguin, who owned the trucks which brought goods across the border, had only been seen in Rock Island one day since his name had been mentioned in the committee.

Admits Smuggling

L. P. House, president of the B. B. Glove Company, was called. The company building and office was destroyed by fire in April and only the records in the fire proof safe had been available to the auditors. These were incomplete and only went back as far as September, 1925. Mr. House admitted having paid a fine of $1,112 for smuggling in 1924.

"You were just testing the process," suggested Mr. Calder.

"Well, Yes," replied the witness, who added that "nothing has been smuggled since except one or two things of which there was a record."

F. W. Cowan, health department, Ottawa, formerly with the customs department, said he had been transferred from Rock Island to another point in 1914 "at his own request." He and other customs officers there had been "active" in customs matters; and the revenue had been increased considerably on goods entering Canada at that place. He was a stranger also at Rock Island; and as a married man asked to be transferred to another point.

Mr. Cowan said that even children were disinclined to give information which would assist customs officers. The situation at Rock Island was unique, jewellery stores and the like being located right on the boundary line.

"It is a pity there is not a bar on the line," interjected Mr. Calder.

"There is," promptly replied Mr. Cowan, while members of the committee laughed.

W. V. Poaps, president of J. B. Goodhue Co. Rock Island, was the next witness. Mr. Calder read a report made by an inspector, to the effect that the books of this company had been inspected and found to be complete. All sales tax had been paid by this concern, the report stated.

Mr. Poaps said his firm had never smuggled in goods for the purposes of trade, during his connection with it. He wished to say that he had found the people at Rock Island "The most decent class of people" with whom he had ever lived. With respect to smuggling there, he thought this could be stopped by more adequate measures being taken. He believed that some of the smuggling had ben done for "self protection" against those who were smuggling. If smuggling were stopped, all firms would be placed on an equal basis.

"I think it is a relief to have one man come here that there is not a case of smuggling against," commented Mr Stevens.

Mr. P. M. Poaps was promptly discharged; W. V. Poaps, secretary of the company, was informed that his evidence would be unnecessary.

Records Unreliable

The two Gilmore Brothers went on the witness stand together. They own the firm of James A. Gilmore Overall Manufacturers. The committee auditors reported that the books of the company were incomplete and the records unreliable.

W. J. Gilmore said that after Mr. Bisaillon had inspected the books of the firm in 1924 he had said that he had no further use for them and they were destroyed. In 1924, $910 had been paid as a fine for smuggling.

"At that time you were smuggling," said Mr. Calder.

"Yes," prior to the war when the father of the witnesses had owned the business, other fines had been paid.

Questions were pressed by Mr. Calder regarding a bank account which the company was supposed to have had in Derby Line, Vermont, but the witnesses declined to commit themselves.

"Isn't it a fact that you had that American bank account in order to conceal payments to American firms?"

"I can't say," was the only reply which Mr. Calder could get from W. J. Gilmore.

Contempt of Committee

"This is contempt of the committee," said the counsel. "leave the witnesses in the committee's hands." When the committee rose at six o'clock the chairman said that the witnesses would be given until the evening sitting to reconsider their attitude.

R. L. Calder, committee counsel, said that the Gilmore Brothers who were reluctant to testify at the afternoon sitting, had made certain statements to him during the dinner recess, regarding conditions on the other side of the border. If these statements were true, said counsel, there was reason for withholding evidence at this time. He suggested that the Gilmores be given an opportunity over the week-end to consult with counsel and the auditors, and see what information they had to give.

This was agreed to. C. W. Bell of West Hamilton, suggested the two witnesses be compelled to give full information as to the radio parts they had imported. Those they had paid duty on and those they had not.

H. S. Pocock of Beebe explained the destruction of certain books of the Perfecto Manufacturing Co. He had paid sales tax, in good faith, for months on a basis which proved to be incorrect.

The government officials closely checked his books and assessed him with a certain sum. It was pointed out to him by a friend that he was foolish to keep these old records. Without them the government could not have checked up so closely, so he destroyed the books. For the same reason he had formerly kept his bank account on the United States side, and he did not feel that he could give details of this account.

Pressed for details witness admitted that he could not say he had smuggled lately. It was pretty hard, he said, for anybody who lived on the border to say that. Mr. Calder said he was referring not to an occasional necktie but to smuggling on a commercial scale. Witness declined to give details of his banking in the United States (Orleans Trust Co.) This account had been closed out and he could not say what were the details. Until he could examine the bank books he would not even pledge himself to produce the details.

Mr. Calder asked if it was not true that the United States account was used to pay for goods purchased in the United States and not entered through Canadian customs.

"Why were all these accounts kept on the American side of the line?" demanded counsel.

"For a purpose, I suppose."

"Don't play with us," warned Hon. H. H. Stevens.

Mr. Calder suggested that if the witness really meant that he had stopped smuggling in 1924, when a seizure had been followed by a heavy fine, he ought not to have any reluctance to reveal the details of his bank account since that time. If he persisted in his refusal he would walk out of the committee room a man under grave suspicion of having continued smuggling. Witness continued counsel, had permitted the auditors to think that the Orleans Trust Account had been closed out long ago. Now he said that he had put through entries in that account this year. If there was some good and quite personal reason why he could not discuss his banking affairs, he could give it to the committee. If there was not not, why not give the evidence asked for." The witness hesitated for a long time.

Isn't it a fact that you continued smuggling until the amendment to the Customs Act made smuggling punishable by imprisonment?" Mr. Calder asked the witness.

Mr. Pocock said that he might have smuggled before the amendment was passed.

Used Motor Car.

He was asked how he conducted his smuggling. He replied that it was done in different ways. He used a motor car sometimes.

"Will you furnish the auditors with the record of your Orleans Trust account?" asked Mr. Calder.

"I will," replied the witness.

"Complete records?"

"Yes."

"Including deposit slips?"

The witness said that he had no deposit slips.

Mr. Stevens said that he could get them from the bank. He asked Mr. Calder to make it clear to the witness that he must furnish the committee with a genuine record of the account.

"You understand that you are in contempt of this committee if you do not do that?" queried Mr. Calder.

"Yes," was the reply.

It was arranged that the auditor would send a man down to Beebe to-day to obtain the records so that they could be placed before the committee on Monday. In the meantime, Mr. Pocock was asked to see the auditors. He will be called when the records are available.

"Let the Clark Kitchens help you"

CLARK'S CANADIAN BOILED DINNER

"Canada Approved" beef, selected vegetables and rich gravy all ready to heat and serve. Excellent, wholesome and convenient.

Your Grocer sells it.

W. CLARK LIMITED, MONTREAL, ST. HENRI, P.Q. and HARROW, ONT. Packers: Clark's celebrated Pork and Beans etc.

226

BLIND ATTORNEY WALKS STREETS

(Continued from page one.)

in which his mother's secretary, Miss Emma Schaeffer, says the evangelist was drowned May 18.

The boy, wearing his first long trousers, which were his mother's last gift to him, cried as his eyes swept the Santa Monica surf.

Sheriff's officers combed Bouquet Canyon, north-east of here, Thursday morning in search of a clue which would solve the meaning of a scribbled note found on a street corner Thursday indicating that the writer was held prisoner in the vicinity. There was nothing in the note to directly connect it with Mrs. McPherson.

The note was written in a woman's handwriting and shaky, according to the officers, who said that it probably had been written in a moving automobile and thrown on the road.

An attempt to identify the handwriting as that of Mrs. McPherson failed when officers learned that Mrs. Kennedy, mother of the woman evangelist, had left early Thursday morning with Miss Emma Schaffer, secretary, on a hurried auto trip, the destination of which was kept secret.

The finding of the note and the subsequent search by the sheriff's men followed the report Wednesday night of a possible kidnapping plot and a demand for the $25,000 reward offered by Mrs. Kennedy for the safe return of her daughter.

PRESBYTERIANS HOLD MISSION

(Continued from Page 1)

Dr. Banks Nelson rose to point out that the church was asking in its budget for $1,300,000 from 150,000 people, and compared this favorably with the effort of other denominations with larger congregations.

Mrs. L. H. Moore of North Sydney and Halifax, president of the Eastern division of the Women's Missionary Society, reported that her organization was in good financial standing to cope with the requirements of work at home and abroad when the Presbyterian church was alloted its share of the foreign mission field. Never was the church in such good condition as today in regard to home missions, she said.

The women of the Eastern division hoped to help in the building of churches for minority groups. They were prepared to provide bursaries where necessary to send girls to the Toronto Deaconess Training School.

Mrs. Moore stressed the need of port worker at Halifax, which work had been taken over by Miss Lena Fraser, of Hopewell, N.S. Recently the Baltic had landed one hundred and fifty Presbyterians at Halifax who were received by Miss Fraser and given information concerning the church. Their names would be forwarded to the northwest whence they were going. It was necessary that incoming people be met so that they might not have any wrong impression concerning the status of the Presbyterian body in Canada.

The Women's Missionary oSciety had given one thousand dollars to the Maritime home in Truro, and Mrs. Moore told of the work being carried on by that institution. They were also interested in the rescue home in Sydney.

N. H. McGillivray, chairman of the General Boaard of Missions, spoke on foreign missions. The old church, he said, had been over-governed, over-colleged, and the present situation in the Presbyterian church was largely the result of officialdom. Enough officers were needed but not too many and he advised caution in appointments. He asked that the general board carry on for another yar as constituted with the exception that a committee be appointed examine into the whole mission situation and that he be replaced as chairman for reasons of health.

SKINNY MEN RUN DOWN MEN NERVOUS MEN

Don't Miss This.

You're behind the times if you don't know that Cod Liver Extract is one of the greatest flesh producers in the world.

Because it contains more vitalizing vitamines than any food you can get.

You'll be glad to know that McCoy's Cod Liver Extract Tablets come in sugar coated form now, so if you really want to put 10 to 20 pounds of solid healthy flesh on your bones and feel well and strong and have a complexion that people will admire ask McDermid & Jury, Bond's Drug Store or any druggist for a box of McCoy's Cod Liver Extract Tablets.

Only 60 cents for 60 tablets and if you don't gain five pounds in 30 days your druggist is authorized to hand you back the money paid for them.

It isn't anything unusual for a person to gain 10 pounds in 30 days, and for old people with feebleness overtaking them they work wonders.

HORSE TRADE ENDS IN COURT

Farmer Fined For Cruelty To Animal He Got From Gypsies.

AT WARKWORTH.

WARKWORTH, June 4.—As a lesson from a "horse trade" with a band of gypsies which has cost him $70.60 and the demerit of a police court mark against him, Harold Sheppard, 26, a farmer near Codrington has learned the significance of that ancient axiom of barter "let the buyer beware."

Before County Magistrate Floyd of Cobourg here on Thursday, Sheppard pleaded guilty to a charge of cruelty to the horse, which he was alleged to have neglected, and was fined $25 and costs, the total amounting to $45.60. Added to that was the $25 he paid for the horse he be traded to the gypsies, which sum vanished from his meagre resources when he had to kill the suffering animal he got in the transaction.

"I have only $22," said Sheppard who has a wife, three children and a rented farm.

Magistrate Floyd read the statute which fixed the penalty at not more than $50 or three months in jail.

"So you see I could fine you $50" said His Worship, several times expressing his surprise at the young farmer's dealing with gypsies and his subsequent neglect.

"When can you get the rest of the money," asked the Magistrate after imposing a fine of $25 and tacking on the costs.

"I don't know," Sheppard answered. "It might be a month or a week."

"Well, I'll give you until June 26 to pay the balance, and if you fail you are liable to three months, and there's no fun in that", remarked Colonel Floyd.

So Sheppard parted with his $22, seemingly the last of his cash, and went back to his family and his rented farm.

A week ago last Saturday he fell in with the gypsies, and had their horse just a week. He drove to Warkworth with it, but it became so lame he left it at his grandfather's, so he said, expecting it would receive attention. The agony of the animal three days later so aroused some persons that they called the police.

"I don't know how he ever got here with it,' said Dr. F. W. Barrett, V.S., of Warkworth. "Gangerene had got into both feet and one of them was almost rotted of. It must have run on three legs.'

BONNELL PRESIDENT ONTARIO DRUGGISTS

Convention Decides To See Two-Year Course in Operation.

TORONTO, June 4.—(Canadian Press).—E. D. Bonnell of Owen Sound was elected president of the Ontario Retail Druggists' Association at the convention of that body yesterday.

Convention decided to await the evolution of two year course about to be established at the College of Pharmacy and see what conditions will follow before taking any action in regard to a resolution sponsored by Frank Dye of Woodstock to adopt plans to control the apprenticeship registration.

The Care Of Her Baby Weighs on the Energies of the Mother

Hamilton, Ont.—"After one of my children came, my health was very poor. My nerves were so bad I could not sleep—would walk the floor nearly all night long. I was so weak I could not do my work. I suffered from backaches and pains in my side. I was just a physical and nervous wreck, but after I took a few bottles of Dr. Pierce's Favorite Prescription my nerves were completely restored, I grew strong and well and was able to do my housework. I never had any more trouble—was just fine."—Mrs. Wilfred Bendell, 123 Bay St., North.

Just ask your nearest druggist for this Prescription of Dr. Pierce's in tablet or liquid form.

Write Dr. Pierce, President Invalids' Hotel, Buffalo, N. Y., if you want free medical advice

Canada's Babies

. . . your baby . . . good tempered? healthy? . . . a matter of careful feeding . . . yours the responsibility . . . yours the reward in later years.

Three generations of Canadian mothers set the example . . . a simple method . . . yet recommended by family physicians and child specialists, and followed generally in hospitals.

At six months, supplement the milk food with a little solid in the form of Christie's *famous* Arrowroot Biscuit.

Perfect dietetic balance—nourishing—yet so easy to digest. Make Christie's Arrowroot Baby's daily food from six months on.

In sealed-tight, moisture-proof Christie cartons, or by the pound.

CHRISTIE'S ARROWROOTS AS A BABY FOOD

Roll two Christie's Arrowroots very fine, pour over them enough boiling water to make a paste; thin down with milk; sugar may be added if desired.

TIMES FOR FEEDING CHRISTIE'S ARROWROOTS DRY

From 6 to 9 months—
One Christie Arrowroot at 10 a.m.
One at 6 p.m.

From 10 to 12 months—
One at 10 a.m., at 2 p.m. and at 6 p.m.

From 1 to 6 years—
Christie's Arrowroots should be given between 4 and 5 p.m. with milk.

CHRISTIE'S ARROWROOT BISCUITS ARE SOLD BY

Jno. Allen	Collins and Crowe	R. H. Hunter	Jas. McDonald
A. Allison	Dominion Stores	G. Hudson	A. Pearson
F. W. Bates	R. B. English	R. H. Howden	J. Penrose
E. Benson	Fitzpatrick and Geraghty	Jas. Juby	J. Pitchford
Boyd Grocery	R. S. Goheen	Jno. Kerr	E. Puttick
A. Brault	W. J. Grady	J. E. Lillico	A. Reynolds
J. T. Braund	Groceterias	W. J. Livingston	N. Routley
Jas. Burgess	M. H. Halpin	T. B. Maniece	J. Speer
J. W. Byers	W. H. Hamilton	E. F. Mason	J. H. Spence
A. H. Cameron	P. J. Harrison	D. M. Minicolo	P. S. White Co.

LAKEFIELD.—A. V. Hill E. P. Jackson The Porter Co. Spence and Sons

Insist on the genuine

Christie's

Biscuits of Quality since 1853

94

It doesn't take long to pay for a C·C·M· Bicycle

YOU don't need to wait to have a C·C·M·. A small payment down and the rest in weekly or monthly instalments will place it in your hands immediately. A C·C·M· soon pays for itself in car fares saved, doctor's bills saved, time saved and shoe leather saved. See the new models at the C·C·M· dealer's and get details of his easy payment plan.

What You Get for the Last $10.00

You can get cheaper bikes than the C·C·M·, but for the last $10 you get C·C·M· quality—a bicycle 90% made in Canada, 100% value. It gives you the Triplex Hanger, English Seamless Tubing, 20-year nickel-plate, extra enamel coats, the Gibson Pedal, the new improved Hercules Brake. All these mean extra years of easy riding and a higher selling value for your "used" C·C·M·

Biking is Better for Man's Health

Of all methods of transportation, biking is the healthiest. It takes one out in the open air. It calls forth healthy, physical effort without strain. You can get needed daily exercise coming and going from work with no time lost. Toning up the muscles is real enjoyment by the C·C·M· method.

C·C·M· Bicycles

RED BIRD—MASSEY—PERFECT CLEVELAND—COLUMBIA and Joycycles for Children

C·C·M Triplex Hanger Gives Speed Easily

883

T. H. ASHBY - C. C. M. RED BIRD BICYCLES

Cor. Rubidge & Dalhousie

Full line of Bicycles accessories, and parts for all makes of Bicycles

H. T. MILLARD - 225 HUNTER ST.

AGENTS FOR C.C.M. BICYCLES

SIMPSON, COPPING & CO., 460 George St.

C.C.M. DEALERS

Sole Agency for C.C.M. "MASSEY'S"

"Canada's Best Since 1896"

White's Cycles & Sports, Limited

212 CHARLOTTE STREET

PHONE 897 - - - - OPEN EVENIGNS

PRESBYTERIAN CHURCH TO REACH PRE-UNION STRENGTH IN 10 YEARS

Western Clergyman Prophesies Great Growth on Prairies.

INCREASE IN YEAR.

Number of Congregations Increases in Four Western Provinces.

MONTREAL, June 4 (Canadian Press).—"In ten years time the Presbyterian Church in Canada will be back to pre-Union strength, and the greatest percentage of that growth will be west of the Great Lakes," Rev. W. Brown, Saskatoon, prophesied before the General Assembly here last night. It had been forecast, he said, that only twenty-four congregations would be left to the Presbyterians in Western Canada after the Union, but to-day there were instead two hundred and forty-two. British Columbia was left at Union with eighteen remaining churches, and now there are forty-four, while preaching stations had risen from twenty-two to sixty-seven. Alberta had increased twenty-eight congregations to forty-three, in addition to eighty preaching stations. Saskatchewan had grown from six to thirty-six, with sixty-two preaching points, while Manitoba, with sixteen, had doubled to thirty-two.

Missions continued to dominate the Assembly last night. Mrs. D. Strachan, Toronto, presented some details of the work of the Women's Missionary Society. At the Union the society had been left without work to do, and it had to seek fields for activity. This it had found, and she told of extensive work among the Chinese in British Columbia, which work was being increased. In Alberta an outpost hospital had been opened 360 miles from Edmonton, with a nurse in charge.

PRELATES SAIL.

Thirteen Cardinals, With Many Bishops, To Attend Congress.

QUEENSTOWN, Ireland, June 4. Canadian Press. — Cardinal O'Donnell, Bishop Macrory, and other Ulster clergymen, embarked on the Steamer President Roosevelt to-day, bound for the Eucharistic Congress in Chicago.

TRAVEL ON AQUITANIA.

LONDON, June 4. Canadian Press. — The Aquitania, which is sailing from Southampton to-morrow, will carry 12 Cardinals and 60 Bishops from all parts of Europe, who will attend the Eucharistic Congress in Chicago.

CIRCUS COMES HERE JUNE 25

Ringling Bros.-Barnum and Bailey Show Coming To City.

NO PARADE.

Oh Jim-min-ee! The circus is coming!

The biggest circus that mortal eyes have ever gazed upon is on its way to Peterborough. It's the combined Ringling Bros. and Barnum & Bailey Greatest Show on Earth that is being advertised to exhibit here both afternoon and night on Friday, June 25.

Fifty bill-posters, lithographers and bannermen armed with tons of eye-snaring posters are making the fact known for miles around to-day. Needless to say, the announcement is meeting with the thorough approval of youngsters of all ages and both sexes, and from one to another the good news wings its way.

The first of the three publicity cars devoted to the extensive billing of the vast amusement institution arrived this morning, and before noon vivid pictorial promises of what may be seen in actuality under the "big top" were emblazoned from windows, walls and billboards throughout this territory.

The advance press representative states that the mammoth program presented by the circus this season is in every respect bigger than anything in gigantic entertainment heretofore witnessed. Such amazing features—as five massive wooden rings of imposing displays and six elevated stages of arenic wonders are now presented for the first time in history. Three hundred and fifty performing horses, one act alone bringing into superb action 200 dancing, marching thoroughbreds are offered in a dazzlingly beautiful "Equine Ballet."

The "great tented colossus" is now travelling on one hundred double-length railroad cars specially designed to carry more than 1,600 people, including 800 of the greatest men and women stars ever assembled. Entire families and troupes of famous performers are presented in acts and features of unprecedented scope and newness. These extend over the entire length of the huge 700-foot long main tent, frequently there being no less than eleven groups in action simultaneously.

Five herds of performing giant and baby elephants appear in a single display.

One hundred of "the funniest clowns on earth" will bring carloads of laughter for the kiddies and grown-ups. The enlarged menagerie of more than one thousand perfect specimens of rare wild animals includes a recently imported tiger, said by naturalists to be the largest and handsomest ever exhibited.

FIRE DESTROYS FARM BUILDINGS

One House and One Barn, With Livestock, Burned To Ground.

ONE THREATENED.

CORNWALL, June 4 (Canadian Press).—At the village of St. Andrew's, north of Cornwall, several farm buildings were threatened yesterday with destruction. Fire broke out at the home of Levi Amell, which was destroyed. The flames spread to Hugh Marren's barns, but some sixty men formed a line and successfully fought it there with very little damage. Ronald McDonald's barn next fell under the attention of the fire, and was completely destroyed, along with three horses, other livestock, grain and implements.

VETERANS VOTE TO FORM LEGION

Ontario Conference Votes Unanimously in Favor of Union.

AT LONDON MEETING.

LONDON, Ont., June 4 (Canadian Press).—The Ontario section of the Canadian Legion of the British Empire Service League was formed here yesterday. There was a standing and unanimous vote given in support of a resolution to this end presented by the Resolutions Committee.

The decision to form the new organization was reached after representatives from practically all bodies containing returned men had declared the consent of their associations.

PAYMASTER KILLED.

When Three Bandits Try To Rob Newark Railway Pay Car.

NEWARK, N.J., June 4.—(Canadian Press.)—Theodore Conway, a paymaster, was shot to death and a guard wounded by three bandits who made a sensational attempt to obtain ten thousand dollars from the pay car of the Public Service Railway Company.

NOTICE

During June, July and August our stores will close every Thursday afternoon.

G. J. JOPLING & SONS, LTD.

340 GEORGE ST.

461 GEORGE ST.

sd-131-1785.

CONSERVATIVES GO TO MONTREAL TODAY

Rt. Hon. Arthur Meighen Heads Party of 75 To Attend Meeting.

OTTAWA, Ont., June 4.—(Canadian Press.)— Rt. Hon. Arthur Meighen, Conservative leader, with a contingent of fifty-five members of the Opposition and twenty Conservative Senators, will leave this afternoon to attend a Conservative meeting in Montreal to-night. The Conservative chieftain will speak in English and French. A number of members and senators will be accompanied by their wives.

CHARGE REDUCED.

Boy Whose Stone Throwing Killed Aged Man Charged With Assault.

JERSEY CITY, N. J., June 4. — United Press. — Although originally charged with murder in connection with the death of a night watchman, thirteen year old John Caruso will be prosecuted for assault because of the action, Thursday of the prosecutor, A. C. Hart.

The boy had thrown a stone at John Brower, an aged silk mill watchman, which struck him on the head. Four days later Brower died.

MURRAY STREET SUNDAY SCHOOL PLAN IS STUDIED

Delegation Coming From St. Catharines Next Sunday.

MANY INQUIRIES.

Theological Class Advised By Professor To Study System.

Murray street Baptist church has been advised that a delegation from the Queen street Baptist church St. Catharines, will visit Peterborough on Sunday next to study at first hand the unified church and Sunday school service which has been adopted with such signal success in the Murray street church.

The scheme has attracted widespread attention in the Baptist and other denominations, the Baptist Year Book describing and commending the arrangement as the "Peterborough plan of a unified Sunday school."

Already inquiries regarding the system have come from places as far apart as Owen Sound and Charlottetown, P.E.I., a school and church in the latter town having followed the example of the Peterborough church and Sunday school. The plan has also been adopted in three other smaller centres.

One of the Professors in Victoria College, Toronto, has advised his Theological Class to study the system and has intimated his intention of visiting the Murray street church to see the working out of the experiment.

Since the adoption of the scheme Murray street church has been visited on several occasions by parties from other churches interested in modern methods of Sunday School work.

SITUATION IN EGYPT BETTER

Zaghloul's Decision Not To Be Premier Eases Tension.

STRONG PRESSURE.

LONDON, June 4.— (Canadian Press.)— Former Premier Zaghloul Pasha, the Egyptian National leader, has decided not to form a government in Egypt himself and this announcement from Cairo considerably relieves the tension felt in Government quarters here. An extremely grave view of the Egyptian political situation has been taken since Zaghloul's victory in the recent elections. The Nationalist leader's decision is interpreted here as a direct result of strong pressure which the British government brought to bear on him through Lord Lloyd, High Commissioner in Egypt. The pressure was backed by the despatch of a battleship to Egypt and the announcement that others are held in readiness to follow at a moment's notice.

WEDDING BELLS.

HARRINGTON—MURRAY.

A very pretty wedding took place in St. Luke's church, Downeyville, on Wednesday, June 2nd, when Agnes, the youngest daughter of Mr. and Mrs. Neil Murray, became the bride of Claire, son of Mr. and Mrs. P. J. Harrington, both of Downeyville.

The bride, who entered the church on the arm of her father, looked charming in a gown of white georgette with tulle veil arranged in coronet of rhinestone, and carried a shower bouquet of roses and lily of the valley.

She was attended by her sister. Miss Ida Murray of Brantford, who was attired in pink georgette, with hat to match, and carried a bouquet of sweet peas. The groom was ably assisted by his cousin, Frank Harrington of Downeyville. The wedding march was played by Miss Loretta Harringtos, cousin of the groom, and solos were rendered by Mrs. Patrick Perdue, Mrs. Leo Harrington, and William Herlihey.

After the ceremony the bridal party motored to the home of the bride's parents, where a sumptuous dinner was served to the members of the immediate families.

Mr. and Mrs. Harrington left on the 3.40 C.P.R. train for Toronto, Buffalo and Rochester, and on their return will reside in Downeyville.

ALLEN—LOVETTE.

A very pretty wedding was solemnized at St. Andrew's Presbyterian Manse, Windsor, on Sunday, May 30th, 1926, when Florence E. Lovette, Reg. N., of Windsor, became the bride of Harry Allen, of Detroit, Mich., son of Mrs. Alice Allen, of Division Street, Peterboro. The Rev. H. M. Paulin officiated. They were attended by Mr. and Mrs. Powell, of Windsor. The bride looked very attractive in a peach taffeta frock with hat to match. They left by boat for Port Huron, Mich., and other points.

Miss Lovette was a member of the 1925 graduating class of Nicholls Hospital, Peterboro.

BOWLING NEWS.

The following are the results of last night's games at the Lawn Bowling Club:

Mayneord 15, Allan 11.
Seymour 14, Bacon 13.
Fox 20, Oke 6.

THREATEN MAN WITH SENTENCE TO HOUSE TOWER

S. B. Telford Refused To Obey Orders of Customs Probe Committee.

ARRESTED TO-DAY.

Customs Officer Feared That He Would Try To Escape.

OTTAWA, June 4 (Canadian Press).—For the first time in many years, a Canadian was threatened last night with imprisonment in the tower of Parliament for disobedience of an order of Parliament.

S. B. Telford, of Rock Island, Quebec, who owns a warehouse just across the international border in Derby Line, Vermont, refused to open this warehouse to the inspection of accountants representing the Federal customs probe committee, on the ground that the warehouse was on foreign territory. He was taking this stand on the advice of his attorney, he said. Because the customs committee believed that he had been misled by his attorney in the United States, Chairman Paul Mercier gave Mr. Telford until to-day to get fresh advice from his counsel.

Arrested Today

Telford, who is the proprietor of Telford Brothers, bathrobe and pyjama manufacturers of Rock Island, Quebec, was arrested in his room at the Chateau Laurier, at 1.45 this morning on a charge of having smuggled goods.

The complaint was signed by James E. Knox, of Montreal, a special customs officer who, when asked for the reason for the move, in view of the fact that the customs committee had given Telford until 10.30 this morning to reply to questions, said, "I have reasons to believe he was going to beat it."

Telford was in his pyjamas when the officers arrived. He was taken to the city cells and was arraigned today before Magistrate Hopewell on a charge of harboring and concealing smuggled goods, and remanded one day. Officer Knox of the customs department, who laid the charge, intimated that other charges would be laid and that a change of venue, to Montreal would be sought.

Others Fail to Answer

T. O. Chapman, C. R. Jenkins, C. J. Marois, A. G. Moore and A. J. Bissonette, five Rock Island merchants, whose names were called when the customs probe was resumed today, failed to answer. They will be served with summonses by Royal Mounted Police.

TOURISTS MAKE VERY LOW SCORE

Australians Dismissed For Total of 105 Runs—By North of England.

GOOD BOWLING.

BIRMINGHAM, Eng., June 4. — Canadian Press. — Taking seven wickets for 42 runs, Root, the Worcestershire bowler, to-day brought about the eventual collapse of the Australian cricket team in the match with an eleven representing the north of England. The Antipodeans' innings closed this morning for 105 runs, the lowest score they have compiled since commencing the English tour. The North scored 239 runs yesterday.

HORSES BURNED IN STABLE FIRE

City of Montreal Loses 78 Horses of Incineration Department.

DAMAGE $25,000.

MONTREAL, June 4. Canadian Press.—Seventy eight horses were burned to death and considerable damage done to the stables and outbuildings by a fire which raged for several hours last night in the yards of the incineration department of the city of Montreal. Forty horses escaped injury.

The damage was estimate at $25,000. No cause for the fire had been discovered. The flames were so fierce that a general alarm was sounded. This brought out the whole fire brigade of the city. After considerable difficulty over a period of a couple of hours, the flames were finally brought under control.

TO TEST NEW BILL.

Parker Bill To Be Used In Passing on Wage Demands.

NEW YORK, N.Y., June 4.—(Canadian Press.)— The recently enacted Watson Parker Bill for the settlement of railroad labor disputes will get its first test in passing upon the demands of 80,000 trainmen of eastern railroads for a 20 per cent. wage increase refused by the railroads.

Financial News and Views

Latest Comment on Grain and Industrial Markets — Closing Quotations on the Principal Active Stocks

Quotations Over Stobie, Forlong and Co. wire.

NEW YORK STOCKS.

	High	Low	Close
Atchison Rly.	136⅜	134¼	135⅝
Amer. Can.	47¼	46¾	47
Amer. Loco.	101⅜	101	101
Smelters	123¾	120	122¾
Baldwin	106⅞	105⅜	105⅜
Balt. & Ohio	91	90⅞	90¾
Cast-Iron Pipe	172	168	170
Ches. & Ohio	133	131¼	131⅝
Chandler	13¾	..	..
Cal. Petrol.	32⅞	32⅝	32⅝
Chrysler	32¾	31⅞	32¼
Dodge Bros. A.	26¾	25⅞	26
Dupont De Nem.	217¾	215¾	216¾
Fleischmann	45⅝	45⅛	45⅛
Gen. Motors	130¾	128¾	129¾
Hudson Motors	67⅜	65⅝	65⅝
Int. Harvester	118	117¾	118
Inter. Nickel	36¼	25½	25¾
Coca-Cola	156¼	154½	155
Mack Truck	115¼	113½	114
Marland Oil	58	57¾	58
U. S. Rubber	56¾	55¼	55½
Sears Roebuck	48¾	48⅛	48⅛
Montgomery W.	66½	65⅜	65¾
South. Rail.	115	114⅞	114⅞
White Motors	56⅝	55½	55½
U. S. Steel	126⅜	125⅝	125⅝
Yellow Cab.	22¼	..	..
Philips Petrol.	45⅞	45¼	45⅛
Youngs. Tube	75⅞	75⅛	75¼
Bosch	21¾	21⅜	21½

CHICAGO WHEAT

	High	Low	Close
July	139¾	137⅞	138¾
Sept.	134	132⅞	133¾
Dec.	136⅝	135¼	136⅜

WINNIPEG WHEAT.

July	149⅜	148½	149
Oct.	132	131	131⅛
Dec.	130	128⅝	128¾

CHICAGO RYE.

July	89	87½	88⅛
Sept.	91	89⅝	90½
Dec.	93¾	93	93⅜

CHICAGO CORN.

July	73¼	72⅛	72½
Sept.	77⅞	77	77¾
Dec.	78⅜	77⅛	77¾

MINING STOCKS

Gold

	Asked	Bid
Apex	3½	...
Argonaut Gold	23	22½
Baldwin	1½	1
Barry Hollinger	47	43½
Bidgood	5¼	4⅞
Chaput Hughes	9½	...
Con. West Dome	15	14½
Dome	1430	1370
Goldale	28	24
Gold Hill	46	45
Hollinger	1950	1900
Indian	5	...
Keora	6½	6
Kirkland Lake	115	...
Lake Shore	1145	1135
McIntyre	2580	2560
Night Hawk	7¾	...
Premier	215	210
Preston	5¼	...
Teck Hughes	370	362
Tough Oakes B.	40	37½
Vipond Cons.	165	163
W. Hargraves	845	835

Silver

Beaver	75	72
Capitol	33½	31
Castle	138	137
Crown Reserve	12	10½
Everett	7	6½
Keeley	150	148
La Rose	11¼	10¼
Lorrain Trout	73	...
McKinley-Dar.	19	17
Millcrest	12	...
Mining Corp.	345	...
Nipissing	560	...

Unlisted.

Amulet	118	116
Bourle M. Q.	993	985
Laval Quebec	23	22½
Noranda	1550	1545

JUDGE M'GLADE ADDRESSES CLUB

Tells Kiwanians All True Service Is Founded on Christianity.

INSPIRING SPEECH.

His Honor Judge McGlade of Cobourg was the speaker today at the weekly luncheon of the Kiwanis club in the Empress Hotel The speaker was introduced by Kiwanian Joseph Wearing.

The fact that he had promised to speak at very short notice, said the speaker, reminded him of an incident in his college days. He was one of a number of students who took part in a debate in which none of them had covered themselves with glory. The principal of the college was, rightly, very angry and said: "The man who undertakes to make a speech in public without adequate preparation is a fool." He had never before felt the force of these words as he did now (Laughter). He often found that it was difficult to start speaking and when started he sometimes found difficulty in stopping.

The Kiwanis organization was one of service. For such clubs, he had nothing but the profoundest admiration. The aims and objects that brought men of these clubs together was one of the worthiest that could be thought of.

But he wanted to draw their attention to the fact that their society and all kindred societies had their root and branch in the Christian religion. Each and every one of them were children of the Christian church. In this respect, he spoke of the churches as a whole. He regretted, and he believed they all regretted, the differences in doctrine that separated the various sections of the Christian church, but these difficulties were all capable of solution and were not nearly so formidable as they would like to make them. They were all followers of the same Christ, bound by the same commandments, and were made by the same Creator. No man could be a good Kiwanian, a good Rotarian, a good Knight of Columbus, or even a good loyal citizen of his country unless he was at the same time a true and loyal member of the church into which he was born. If men were true and good members of the church they would be better members of the society to which they belonged. If in Canada they were to build a citizenship of which they could be proud, men would have to give allegiance to the principles of Christ and the church. God's greatest commandment was Love. "Thou shalt love the Lord thy God with all thy heart, with all thy soul, and with all thy mind," and to this was added "Love thy neigbor as thyself for love of God."

In Canada and in a greater degree in the country to the south, there was a tendency towards too much organization, and as a consequence the Government was overlooked. Every Government was entitled to have from its citizens, intelligent cooperation and to see intelligent interest taken in its affairs. This Canada was their country. It would be a great country if its men would all get behind it in the march forward of civilization. It was rich and would be infinitely richer in the future. But there were other things in this world besides material goods. He urged them to remember the question. "What shall it profit a man if he should gain the whole world and lose his own soul" He concluded by calling upon his hearers to take hold of religion and to impress it on their lives—the best of helping Canada on the march of progress.

The thanks of the club were tendered Judge McGlade by E. H. D Hall, honorary member of the club. Kiwanian J. Hart of Orillia, a former member of the Ontario Legislative Assembly, was called upon and expressed his appreciation of Judge McGlade's address.

Kiwanian J. J. Turner, on behalf of the club, congratulated Kiwanian F. C. Neal on his election by the Medical Alumni of Toronto University as president of the association.

The booster for the day was Carl Webber. The prize-winners were I. McNabb and J. R. Marshall.

TAKE SICK MAN BACK TO LONDON

Hon. Charles Hyman is Travelling Home in Special Car.

FROM BUCKINGHAM.

OTTAWA, June 4.— (Canadian Press.) —Hon. Charles Hyman, of London, Ont., who for several days has been lying in a serious condition at the Echo Beach Fishing Club, near Buckingham, Que., is now on his way to London, Ont. He arrived in Ottawa last night in a special car from Buckingham and shortly after his car was attached to the Ottawa-Toronto train and started on its route to London. Mr. Hyman was brought to the rail head on a stretcher by boat and by ambulance. Mrs. Hyman is accompanying her husband to London.

BARRISTERS AND SOLICITORS

GORDON & O'BRIEN— Barristers Solicitors, Notaries. Money to loan on easy terms. Special attention to Patents and Trade Marks. Phone 219. Hon. G. N. Gordon, K.C., J. A. O'Brien.

J. R. CORKERY, BARRISTER, SOLICITOR, Notary Public. Office Ground Floor, 414 Water St., Peterborough. Five Doors North of Hunter Street. Money to loan at current rates on easy terms.

S. T. REDD—Barrister, Solicitor, Notary. Office over the Dominion Bank, corner of George and Simcoe streets. Telephone No. 22. Private funds to loan at current rates upon easy terms.

DUMBLE & JOHNSTON—Barristers, Solicitors, etc. Office, over the Toronto Savings and Loan Company, George Street. D. W. Dumble, K.C., W. Johnson.

R. R. HALL—Barrister, Solicitor, etc. Peterboro, Ont. Office, corner of Hunter and Water streets, over the Canadian Bank of Commerce. Trust Funds to loan on easy terms of payment.

JAMES FORDYCE STRICKLAND—Barrister, Solicitor, Notary Public Peterboro. 'Phone 191. Money to loan. 575 Water street.

WILFRID F. BUYCKE, Barrister, Solicitor, Notary Public. 395 Water street. Telephone 389.

PECK, KERR & McELDERRY, Barristers, Solicitors and Notaries. Office, Water street, Peterboro. Money to loan at the lowest current rates of interest. Telephone 1950. E. A. Peck, F. D. Kerr, K.C., V. J. McElderry.

SURVEYOR

F. T. WEBSTER, Ontario Land Surveyor, Registered Professional Engineer, formerly of Ottawa. Phone 2540.

MEDICAL

DR. BUCHANAN, F.R.C.S., Edinburgh M.R.C.S., Eng., L.R.C.P., London. Eye, Ear, Nose and Throat Specialist Hours 9-11 2-4 p.m., and 7-8 p.m. 'Phone 519. Office, corner Water and Murray streets.

DR. C. C. CRAGG—Eye, Ear, Nose and Throat Specialist. Office 295 Charlotte street, formerly occupied by Dr. Neal. Hours—9-11 a.m., 2-4 p.m., 7-8.30 p.m. Telephones: House 1018. Office 2186.

Fidelity bought with money is overcome with money. —Seneca.

FINE SHOWING MADE BY CADETS AT INSPECTION

Local Collegiate Cadets Are Reviewed By Colonel Hill.

APPEARANCE GOOD.

Officers and Sergeants Are Commended By Inspecting Ofifcer.

The annual inspection of the Collegiate cadet corps took place this morning in Central Park before Colonel Hill of Ottawa, who is head of the cadet movement in Canada, and Captain Trudeau of Kingston. These two officers were accompanied on their tour of inspection by Colonel Miller and Lieut.-Col. W. G. Hall.

A splendid showing was made by the 205 boys on parade, everyone of whom was in uniform and presented a smart and military like appearance. The marching was good, especially that of the smaller cadets, who seemed to be not so conscious of themselves as the older cadets. After the general salute and march past a little company drill was gone through under the Company commander, Cadet Major Bookout. Then followed extended order drill put on by platoons one and three under the command of Cadet Lieutenants Amys and Ecobichon. Number two platoon, which was commanded by Platoon Sergeant Doughty, owing to the illness of Cadet Lieutenant Sutton, went through several marching exercises. Sergt. Doughty deserves great praise for the way he handed the cadets as he had had very little experience and was not expecting to take command. Number four platoon under the command of Cadet Lieutenant Jackson, who also won the medal for being the best platoon commander, and Cadet Sergeant Jack Hall then gave a fine showing of marching and different military formations.

At the end of the inspection Colonel Hill addressed the corps and congratulated it on its splendid showing. Colonel Hill said that there were 120,000 cadets in Canada going through the same kind of training and that this cadet movement was receiving the whole hearted support of the different departments of education. Last year there were 23,000 in the imperial challenge shield competition all over the empire and the first six places were taken by cadets from Canada and in the first twenty-five teams there were nineteen Canadian cadet teams. There were also more medals won by the Canadian cadets last year than won by cadets from all over the rest of the empire. Colonel Hill closed his remarks by asking the support of the Peterboro cadet corps in these rifle shooting contests. He then gave the medals; the most efficient platoon commander, who was Cadet Lieutenant Jackson. The most efficient sergeant in number one platoon was Sergeant Richardson; in number two platoon, Sergeant Robinson; number three Sergeant Morrison and in number four Sergeant Hall.

E. Bruce Fowler, for the chairman of the Board of Education, then spoke a few words to the cadets congratulating the staff and all those who took part in the inspection on the splendid showing made. He said that the idea of cadet training was not desire to train boys for military purposes but to teach them the principles of co-operation and obedience to authority. He concluded by saying that the school board appreciated the showing made by the cadets and would grant them a half-holiday. The cadets were trained by Captain C. E. Jamison, O.M.S.T. Thomas and the following officers of the cadet corps:

Company Commander, Cadet Major Bookhout.

2nd in Command, Cadet Capt. Rye
Adjutant, Cadet Capt. Killaly.
Company Sergt. Major, Rishor.
Quartermaster, Cadet Capt. Hagerman.
Bandmaster, Cadet Lieut. A. Spencer.
Signalling Officer, Cadet Lieut. Murell.

No. 1 Platoon — Cadet Lieut., Amys; Platoon Sergt. Adair; Sergts. Mesley, Fusee, Lowe, Richardson.

No. 2 Platoon—Cadet Lieut. Sutton; Platoon Sergt. Doughty; Sergts Robinson, Huffman, Hartley, Rosborough.

No. 3 Platoon—Cadet Lieut. Ecobichon; Platoon Sergt. Levine; Sergts. Gardiner, Westbrook, Morrison, McConnachie.

No. 4 Platoon—Cadet Lieut. Jackson; Platoon Sergt. J. Hall; Sergts. Gillespie, Bradshaw, D. Hall, McDuffee.

Colour party in charge of Cadet Lieut. Rome.

Driven Out By Gas

Moths can be destroyed easily by using

Parke's Kill moth Crystals

A crystal that develops a heavy gas when exposed to air that destroys moths and larvae, yet is harmless to human beings. This is the most successful way of keeping your house free from moths.

25c, 50c and $1 per can.

BOND'S DRUG STORE

George and Hunter Streets

BRITISH PROS. WIN.

Take All Five Matches in International Golf Tourney.

WENTWORTH, England, June 4. —(Canadian Press.)—British professional golfers won all five two ball foursomes matches to-day from their United States' opponents, taking a commanding lead in the International professional golfers' tournament which started this morning.

To-day's results follow: E. R. Whitcombe and H. C. Jolly defeated Emmet French and Joe Stein, 3 and 2.

Abe Mitchell and George Duncan defeated Jim Barns and Walter Hagen, 3 and 2. Ted Ray and Fred Robson, defeated Cyril Walker and Fred McLeod, 9 and 8. Aubrey Boomer and Archie Compston defeated Tommy Armour and Joe Kirkwood, 3 and 2. George Gadd and Arthur Havers defeated Mill Mehlhorn and Ay Watrous, 3 and 2.

TRUTH MISSION.

The regular Bible reading on the Book of Revelation will be held tonight at the pastor's home, 280 1-2 McDonnel street. Subject, Rev. 12. All welcome.

No man believes his creed who is afraid to have it attacked.
—Wendell Phillips.

The fool doth think he is wise, but the wise man knows himself to be a fool. —Shakespeare.

THE EXAMINER CROSSWORD PUZZLE

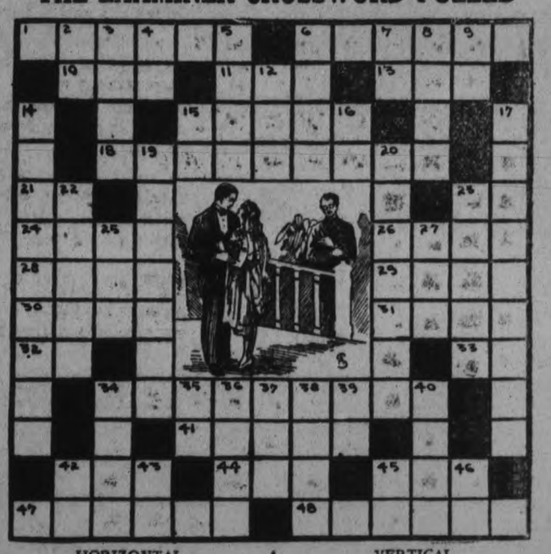

HORIZONTAL.

1. Man about to be married (pl.).
6. Girl about to be married (pl.).
10. To request.
11. One of the Sionan Indians.
13. Male child.
15. Dorsal bone.
18. Attachment or love.
21. Chaos.
23. Avenue or road (abbr.).
24. In.
26. Dread.
28. To boil slowly.
29. Public automobile.
30. The ebb and flow of the ocean.
31. Tiny particle.
32. Deity.
33. Negative.
34. One who puts parts of a machine together.
41. Musical drama.
42. Geographical drawing.
44. Unit.
45. Roadside hotel.
47. Crowds.
48. Having appendages for flying.

VERTICAL.

2. Sun god.
3. Bones.
4. All right.
5. Bottom of the shoe.
6. Conflict.
7. Exists.
8. Soft fine feather.
9. Half an em.
12. Twitching.
14. Parsons.
15. Provided.
16. Third note in scale.
17. Marriage.
19. Blossoms.
20. A deduction.
22. To in reference to time.
23. One of the north German people.
25. To scatter.
27. To devour.
34. Exclamation of sorrow.
35. Therefore.
36. Epic.
37. Males.
38. To prepare as beer.
39. Minor note.
40. Gold band.
42. Mother.
43. Postcript (abbr.).
45. Within.
46. Point of compass.

READ THE WANT ADS.

This is interesting

Good Quality In These

Fringed Lace Curtain Panels

GOOD QUALITY IN THESE
AT THIS PRICE WE SAY: "COME EARLY!"

Lace Curtain Panels of excellent appearance, size 38 inches x 2¼ yards, cream colour, with 3-inch cord fringe. We shared in a big purchase, and are passing on a substantial saving to you. Usually sold at $1.25. Take advantage of this opportunity while they last. During THREE BIG SUNSHINE DAYS, each..... **69c**

Women's House Dresses

A REAL SUNSHINE VALUE THAT WILL STAND ALL KINDS OF COMPARISON

A real big House Dress of excellent quality gingham. A large assortment of patterns and colors. Four different styles to choose from. Daintily trimmed. Also with pockets and belt. Nothing skimped in the making of this Dress. In all sizes 36 to 44. Usually a $1.25 number. During THREE BIG SUNSHINE DAYS at, each..... **89c**

3 BIG DAYS

Mother says: "These THREE BIG DAYS mean a lot to the head of every household."

You'll Want Them Now

Boys' Khaki Pants and Bloomers

DON'T LET THIS LOW PRICE MISGUIDE YOU — SEE THEM FOR YOURSELF

A good firm quality khaki drill, well made, plenty of pockets, belt loops and brace buttons. Knickers with non-rustable metal fastener. A real good warm weather number. Examine the quality and note our price. During THREE BIG SUNSHINE DAYS—

Bloomers, per pair..... **65c**
Long Pants, per pair..... **79c**

Imported Felt Hats

NEWEST STYLES IN OUR ASSORTMENT OF THESE POPULAR SPORT HATS FOR GIRLS AND MISSES, AT HALF-PRICE

Just right for a knock-about or sport Hat, for the car, camping and outings. Two different styles, in all the newest colourings. This quality usually sold at $1.95. During THREE BIG SUNSHINE DAYS, each..... **98c**

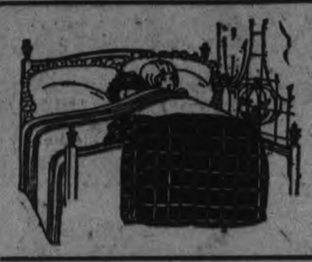

Babies' Crib Blankets

PERFECT GOODS IN EVERY RESPECT, AT A BARGAIN PRICE FOR YOU HERE

These Crib Blankets are made of heavily napped, good quality flannelette and come in size 29 x 39 inches. Very attractive fancy checked patterns in pinks and blues. Edges strongly buttonholed. Big value when sold at 95c. During THREE BIG SUNSHINE DAYS, each..... **69c**

JUNE 3 THU.
JUNE 4 FRI.
JUNE 5 SAT.
SALE ENDS SATURDAY

"Daintitex" Children's Dresses

ALL READY TO PUT ON—OUR PRICE COVERS THE COST OF THE MATERIAL ONLY

A novelty Printed Fabric Dress, printed ducks, Dutch scenes and all-over printed designs, with border designs around skirt, sleeves and neck. Made to fit kiddies from 3 to 5 years. Assorted peach, helio, pink, sand, Nile and other colours. Get an assortment of colours at this extremely low price. During THREE BIG SUNSHINE DAYS, each..... **49c**

Dainty Lace Scarfs

A WARM WEATHER NUMBER AT ABOUT HALF-PRICE

A beautiful imported Rayon Scarf, size 15 inches wide, 70 inches long, wide border and long fringe. Many attractively coloured novelty designs in all the newest summer colours. Usually a 95c number. During THREE BIG SUNSHINE DAYS, each..... **49c**

When we started our series of "Three Big Days" we did it with the intention of giving you three days of real buying opportunity every month.

And every month it's becoming more and more difficult, because EVERY day at The Hall Store is a day of big values. Every day is a day of such low prices, high values and good assortments that it's hard to better them.

And yet, once again we have excelled ourselves. Read the items on this page and you'll say so, too. Then be amongst the early ones on Saturday mornin g and make sure of your share of the good things offered at these low prices.

Girlies' Umbrella Bargain

JUST THE SAME AS MOTHER USES, ONLY SMALLER

Made with strong steel stock and ribs, good quality cover, handles with ring and some with cord. A regular dollar number. During THREE BIG SUNSHINE DAYS, each..... **59c**

All Coats Reduced

All our remaining Coats have been drastically reduced in price. We won't carry any of them over for another season. Tweed Coats, Repp and Tricotine Coats, Coats of fine charmine. High-priced Coats and low-priced Coats—they're all at low prices now.

All Coats are at Reduced Prices

Now is your opportunity to purchase a Coat of quality at a low price. In the collection are a number of the higher-priced garments. Some are of fine weight velour and repp, in varied styles. Some on straight-lines, others in the slight flare effect. As well as Coats of spring weight tweed, in the smart tailored style, well finished by expert tailors and lined with good quality silkette. These come in the pretty fawn and grey mixtures. Any of these Coats cost you only..... **$12.50**

Misses' Tweed Suits

These are smart little Suits for wear at any time. Made of pretty patterned tweeds in soft mixed shades. All plain models, with the strongly favoured short coats. Sizes are 16, 18 and 20. All attractive styles for misses. These have been selling regularly at $22.50 and $25.00. The clearing price is..... **$12.50**

Women's Slickers

GOOD WEIGHT—GOOD COLOURS

A most serviceable garment for the rainy weather. Keeps you dry and is light in weight. The qualities are just as good as those shown in other stores and the price is much lower. They are made with close-fitting collar. Here in such colours as green, red, tan, mid and navy blue. Our selling price is only..... **$7.90**

Women's Lisle Vests

We have a good stock of these well made Vests of medium weight lisle. Some with opera top, others in cumfy cut, Dutch neck or short sleeved styles, with tubular or fancy trimming. All sizes. Regular 39c to 59c value. On Sale at..... **29c**

Summer Weight Bloomers

Made from good quality lisle in the summer weight. These are well made, good roomy sizes, finished with strong elastic at waist and knee. Colours are pink, blue, orchid and white. Special price..... **29c**

Women's Plain Handkerchiefs

THE EARLY SHOPPERS WILL BE THE LUCKY ONES TO GET THESE NEW COLOURS

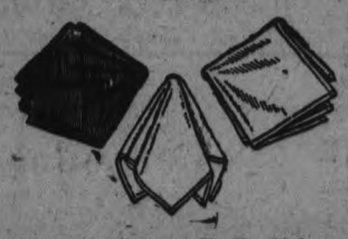

10-inch Plain Coloured Handkerchiefs, made from fine quality lawn, narrow hemstitched border, all newest colourings. A real bargain if sold at 5c. During THREE BIG SUNSHINE DAYS..... 2 for **5c**

Not More Than Ten to a Customer

Beauty Bath Soap

A BIG VALUE CAKE AT HALF USUAL PRICE

A 4-ounce cake of refined Soap. Dainty perfumes of rose and lilac. To former users this fine Soap needs no recommendation. A regular 10c cake. During THREE BIG SUNSHINE DAYS, per cake..... **5c**

Not More Than 5 Cakes to Each Customer

Child's Raincape with Hood

PERFECTLY WATERPROOF AND AT AN UNHEARD OF PRICE

Cotton bombazine cloth inside with rubber outer surface, with hood attached. In either red or blue colours, in all sizes from 6 to 14 years. All seams strongly sewn and cemented. Made with arm slots. Usually sold at $2.00. During THREE BIG SUNSHINE DAYS, each.. **$1.29**

Here's a Talcum Powder Snap

TWO TINS FOR LESS THAN THE REGULAR PRICE OF ONE

Babcock's Velvety Scented Talc of a very high quality. Tall butterfly and oblong sprinkler-top tins. Violet and rose scents. We fortunately shared in a large clearing line. Regularly sold at 35c tin. During THREE BIG SUNSHINE DAYS..... 2 for **25c**

Note and Letter Size Writing Pads

AT LESS THAN HALF REGULAR PRICES—SEE THESE

The lot comprises large and small sized Pads in both plain and ruled papers and linen finishes. Small size sold at 10c to 15c. Large size from 20c to 40c. Just note our prices. During THREE BIG SUNSHINE DAYS—

Small size, each... **5c** Large size, each..... **10c**

The BIG THREE BEDS

FOR THE THREE BIG DAYS
SIMMONS' STEEL BED
PERFECT OSTERMOOR MATTRESS
SLUMBER KING SPRING
Sizes 3' 3", 4' and 4' 6".
39.50

Another Special Simmons Bed

A Simmons' Walnut-Finished Steel Bed in standard sizes, with good Cotton Felt Layer Mattress and resilient Coil Spring. The complete outfit for..... **$21.50**

PRETTY VOILE CURTAINS

Fine quality Voile Curtains, all neatly finished and trimmed with fine narrow lace edge. These are Curtains that have a good appearance and will be practical for almost any room. Here in the 34-inch by 2¼-yard size and in the plain white only. These are Curtains of real value. Selling at the low price, per pair..... **$1.75**

Watered Coloured Shades

Just a new shipment of these Shades, which sold before so rapidly. These are Water Coloured Shades in a good weight and so serviceable for use in the kitchen, bedroom, living-room, and especially the summer cottage. Mounted on durable rollers and come in the 37½ by 72-inch size. In colours of green, cream and white. These are slightly damaged, but a real value at, each..... **69c**

New Patterned Linoleums

Here in several good patterns and in pretty combination colourings. Suitable for use in almost any room in the house whether small or large. These come in the 4-yard width. They are slightly damaged, but only through a very careful inspection one might discover the imperfection. These are an enormous value. Selling at, square yard... **85c**

Linoleums in Good Patterns

Another lot in our best quality Linoleums, in a varied assortment of good patterns, including the conventional designs. In both the light and darker colourings and in the 2 and 4-yard widths. These are Linoleums that will give the room an entirely different appearance, and will stand a deal of wear. Price, per square yard..... **95c**

Towelling. A Real Bargain in Dependable Quality

16 INCHES WIDE PURE LINEN

Warranted all pure linen, a good firm quality cloth, and a splendid dryer. White with fine coloured border. Don't miss this chance of stocking up for future use. A regular 20c value. During THREE BIG SUNSHINE DAYS, per yard..... **14c**

Main Floor Phone	1780
Ready-to-Wear and Housefurnishing	1781

THE HALL STORE

Store Opens	9.00 P.M.
Closes Daily	5.30 P.M.
Saturday	9.30 P.M.

Cressman's June Challenge Values

THIS EVENT is carefully planned months ahead. The values are too numerous to mention so we ask you to visit us. You are urged to make your selections early and benefit by a better assortment. Out-of-town customers, mail or phone orders to "Miss Service."

See Our Sport Shoes

LADIES, MISSES, YOUTHS, CHILDREN

Sandals and Oxfords that are built for comfort and hard wear.

Ladies' Crepe Sole Tennis Oxfords, per pair $2.25
Ladies' Patent Sandals, with strap, per pair $3.00
Ladies' Golf Oxford, crepe sole, pair, $6.75
Children's Sandals, 5 to 7½— Tan..... $1.65 Patent..... $1.85
Children's Sandals, 8 to 10½— Tan..... $1.95 Patent..... $2.25
Misses' and Youths', sizes 11 to 2— Tan..... $2.25 Patent..... $2.50
Hurlbut Welts and Pussyfoots, for infants, children, misses and youths.

SHOE DEPT., SECOND FLOOR

A Formal Simplicity Marks the Newest Summer Frocks

PRICE **$15.00 to $45.00**

waistlines, frequently draped up at the front, grace- the same material as the Dress, rows of fine tucks, t... ese are a few of the new details which strike a more formal note in the Summer Dress modes.

We notice this new trend in the Silk Frocks for afternoon and informal evening wear, of crepe, georgette and chiffon, as well as in the lighter Tub Frocks. Shirring about the neck and just below the hips on the Dress of light-colored voile adorns a very simple yet appropriate Frock for any but the most formal of afternoon functions. Moderately priced for Saturday.

What Is So Useful As A Tub Silk Frock In Summer?

PRICE **$7.95 to $25.00**

In fact, why try to manage with only one or two when such charming Frocks as we have are so reasonably priced?

The Tub Silk Frock in its simplest versions is smart for morning wear in town or country. And Frocks of washable crepe are often seen lunching at the most fashionable restaurants.

Truly, the Tub Silk Frock is so serviceable, hardly a day slips by without your needing just one at least. You can always find the latest styles in these Frocks here, because they are in such constant demand that we receive new collections every few days. Moderately priced.

VISIT OUR SECOND FLOOR ON SATURDAY

FINE PURE IRISH LINEN

Hemstitched Pillow Cases

Just received from Ireland, beautiful Irish Linen Pillow Cases. They are neatly hemstitched and suitable for gifts. Size 22½ x 36 inches. Specially priced.

$3 49 Pair

High Quality IRISH LINEN DAMASK SETS

Beautiful Irish Table Cloths and Napkins in sets to match. Very exclusive, such as Sheraton, spring, rose and Celtic, key and clover, poppy and key. These designs come in the following sizes— 2 x 2 and 2 x 2½, and 22-inch Napkins. Make ideal gifts for the June bride.

Prices range from $10.50 Set, 1 Cloth and ½ dozens Napkins.

SPECIAL CLEARING OF

All Our Odd TABLE-CLOTHS AND TOWELS

We have gathered together our entire stock of Table Cloths and Towels that have become soiled. There are various sizes and qualities, and all marked in their regular prices. Saturday we will sell them at a reduction of 25% OFF THE MARKED PRICES.

MAIN FLOOR

Ladies' Pure-Thread SILK HOSE

Ladies' Pure Thread Silk Hose in the better qualities—values that you all know to be excellent. Three splendid brands of Hosiery. A fine selection of the newest shades and a good assortment of sizes. See these three outstanding values at the Hosiery Section.

"ORIENT" FULL-FASHIONED PURE SILK HOSE, PAIR $2.00
"SUPERSILK" EXTRA HEAVY PURE SILK HOSE, PAIR $1.50
"NIAGARA MAID" CHIFFON AND PURE THREAD SILK, PAIR .. $1.39

SATURDAY ALL DAY

Ladies' NOVELTY SILK GLOVES

Clearing many lines on Saturday of Ladies' Novelty Silk Gloves. Gauntlet and fancy cuff styles. Practically every pair in the lot are from $1.75 to $2.25 a pair. Several popular colors and sizes in the lot from 6 to 7½. The price is remarkably low.

JUNE CHALLENGE PRICE

85c PAIR

STREET LEVEL

LADIES' "HARVEY" POINTED HEEL

PURE SILK HOSE

SUBSTANDARDS

Again we are fortunate to receive a shipment of this lovely quality Silk Hose, offering a selection of the twelve present season's most popular shades. A splendid size selection for the first buyers, but not every size in each color.

NO PHONE ORDERS

JUNE CHALLENGE PRICE

$1.29 Pr.

STREET LEVEL

New Ginghams and Voiles

Pretty new Black and White Imported Voiles, very fine quality and the newest patterns this season. Specially priced for Saturday selling. 38 inches wide.

JUNE CHALLENGE PRICE

69c and 75c Yd.

FINE SCOTCH GINGHAMS AND CHAMBRAYS

In a lovely range of colorings. Comes in small, medium and large checks; also the newest in combination color stripes. Then there are such beautiful solid plain colors, used so much for ladies' dresses. See these on Main Floor on Saturday. 36 inches wide.

39c Yard

Tuscan Panels

White or ecru. Made from heavy double thread Tuscan, with fancy bordered bottom, 36 inches wide and 2¼ yards long.

JUNE CHALLENGE PRICE x

$1.49 Each

THIRD FLOOR

"Armure" Cloth for Arch Curtains

Armure Cloth that is used so much for upholstering and for arch curtains, being that it is reversible. Four beautiful shades —blue, rose, brown and green. 40 inches wide.

JUNE CHALLENGE PRICE

89c Yard

THIRD FLOOR

Flat Crepes $2.48 and $2.98 Yard

A real good quality Crepe that is used so extensively this season. It is very popular in the two-piece frocks and comes in all the rainbow shades. 40 inches wide.

MAIN FLOOR, SILK DEPT.

Silk and Wool Dress Lengths

New Silk and Wool Dress Lengths in white only, with pretty colored borders of red, green, Copen., blonde, black and orchid.

SPECIAL SATURDAY

$4.95 Each

SILK DEPT.

SCARFS TO MATCH, $1.95 EACH

RAJAH SILKS $1.98 YARD

The season's most popular material for sport dresses. A very beautiful quality in a fine range of colors—peach, black, Florida gold, navy, grey, white, tan, palmetta and delft blue.

MAIN FLOOR, SILK DEPT.—34 INCHES WIDE

Grasstex Verandah Rugs

Another shipment arrived for Saturday's selling. They come in browns, greens and blues. Pretty conventional designs. They are bound with a very strong carpet binding. Size 6' x 9'.

$2.98 Each

THIRD FLOOR

OILCLOTH RUGS

New shipment of Floor Oilcloth Rugs in a wide selection of new designs. Made from an extra heavy grade of floor oilcloth. They are sure to give satisfaction. Note the prices for June Challenge event—

6' x 6' $3.95
6' x 7' 6" $4.95
6' x 9' $5.95
7' 6" x 9' $7.25
7' 6" x 10' 6" $8.75

ODD CURTAINS At June Challenge Prices

A very choice selection of Odd Curtains, taken from our regular stock. There are Scrim and Marquisette. Some have lace insertion, others have lace edge and insertion; also there are a few with the new Tuscan band bottoms, and again some are made from a fine quality Voile with colored ruffles. These range as high as $4.50.

THIRD FLOOR—JUNE CHALLENGE PRICE

$2.39 Pair

JUNE 7TH TO JUNE 26TH

SPECIAL HOOVER CAMPAIGN

$6.25 PUTS A "HOOVER" IN YOUR HOME—PAY THE BALANCE IN TEN MONTHS—A MAJOR TRIUMPH

The new Hoover, embody "positive agitation," is the most important contribution ever made to ease and efficiency in home cleaning.

Phone us for a home demonstration. It places you under no obligation to buy. Special salesman and demonstration during campaign.

Reversible Chenile Floor Rugs $1.98 Each

Heavy quality Reversible Chenille Mats in all new designs. Suitable for every purpose Size 27 x 54. A genuine bargain for special Saturday selling.

Heavy Weight BENGAL FACTORY COTTON

Six hundred yards of special, heavy quality Factory Cotton. The very best value of the year. Full 40 inches wide. It cuts to good advantage both for sheets and pillow cases. A better Cotton than our regular 30c every-day value.

BARGAIN ANNEX—JUNE CHALLENGE PRICE

23c Yard

JUNE CHALLENGE PRICES In the Bargain Annex Saturday

THOUSANDS AND THOUSANDS OF DOLLARS WORTH OF ALL BRIGHT, NEW MERCHANDISE IN YARDAGE GOODS, LADIES' AND CHILDREN'S VESTS, BLOOMERS AND HOSIERY, MEN'S UNDERWEAR, ETC., AND THE PRICES FOR VALUE ARE A REAL JUNE CHALLENGE.

Children's Balbriggan Bloomers

These Bloomers are exceptional good value, although just some are slightly imperfect, but they are not so as to at all impair their wearing qualities. Colors in the lot are pink, white, black, navy, peach and cream. A good assortment of sizes for first buyers.

BARGAIN ANNEX—JUNE CHALLENGE PRICE

19c Pair, 3 Pairs 55c

LADIES' UNDERVESTS

FIFTY DOZEN LADIES' UNDERVESTS, ALL PERFECTS

Choice of short sleeve, no sleeve and opera top styles. A splendid quality lisle-finish garment. A real bargain item for Saturday.

FOURTH FLOOR ONLY—JUNE CHALLENGE PRICE

19c Each, 3 for 55c

LADIES' SILK HOSE 25c

..About thirty-five dozen Ladies' Silk Hose and all "perfects." Their is only one color—brown—and we cleared them from the maker at a remarkably low price. They are in plain knit, self stripes and drop-stitch. Some have ribbed tops. Regular values up to 85c a pair. All sizes.

FOURTH FLOOR ONLY

The CRESSMAN Emery Limited

Smart Hats for Summer and Sports Wear

Attractive Hats for the summery in small and large sizes, combination of crepe and leghorn, also leghorn, stylishly trimmed with either flowers or ribbon. White and many colors to choose from. Visit our Millinery Department on Saturday. Special One-day (Saturday) price **$5.00**

Good Quality Lingerie Dimity

36-INCH

Entire new shipment of the very best quality All-White and Colored Dimity. The same quality you all know. Splendid assortment of eight lovely colors, so be here early on Saturday for your favorite color. No phone orders.

STREET LEVEL AND BARGAIN ANNEX

JUNE CHALLENGE PRICE

19c Yard

Note These in the Bargain Annex

JUNE CHALLENGE VALUES

Men's fine quality Balbriggan Combinations..... 89 cents
New patterns in Yard Wide Drapery Chintz..... 25 cents
Ladies' Silk Stripe Vests and Bloomers, 5 colors.... 39 cents
"Wabasso" White Longcloth, cambric finish..... 19 cents
Children's White and Colored Mercerized Lisle Socks, 24 cents

THE J.C. Turnbull CO. LTD

40 Scarfs at $2.95

Plain Canton Crepe Scarfs with stencilled ends and handsome printed crepe and hemstitched ends. Forty of as pretty Scarfs as we have had in the Store this season. The maker's clean-up of lines that he made to sell at $3.75 to $4.50. All one price Saturday at the Neckwear Counter, Main Floor, each.... **$2.95**

120 New Silk Scarfs

Two Prices Selling Saturday

This is just about the best of our Saturday specials. A manufacturer's floor stock of new Georgette and Silk Crepe Scarfs, cleared at prices that lets us offer the biggest bargain of the season on Saturday.

80 Scarfs at $1.25

80 Georgette and Canton Crepe Scarfs, plain hemstitched or stencilled ends. Pretty nearly every shade you are likely to want. New styles and worth up to $2.25. Saturday, each..... **$1.25**

Selling Kiddies' Dresses Saturday

Pretty little styles in Kiddies' Dresses just received for Saturday selling. They are right up to the minute in material and design and come from one of Canada's best makers. See them on the Second Floor Saturday.

Kiddies' Dresses—Made from pretty English cotton foulard, neat designs, in cream, rose, sand and blue shades.
Sizes 8 to 10 ..... $1.95
Sizes 12 to 14 ..... $2.19

Kiddies' Dresses—Made from the same quality foulard, in another style with black patent leather belt.
Sizes 8 to 10 ..... $2.39
Sizes 12 to 14 ..... $2.59

Kiddies' Dresses—Made from silk-finished English broadcloth with pretty fancy stripes, fast colors. Cut in most attractive styles. Sand, green and blue shades.
Sizes 8 to 10 ..... $2.95
Sizes 12 to 14 ..... $3.25

Kiddies' Dresses—Made from English printed foulards. These are pretty little patterns, in fast colors, with ribbon tie.
Sizes 8 and 10 sell at $3.25
Sizes 12 and 14 at $3.50

Kiddies' Fugi Silk Dresses—These Dresses will launder beautifully and are made from a good quality cloth. Come in two very attractive styles. Can be had in most of the bright shades so popular this season. They sell at—
Sizes 8 and 10 ..... $3.98
Sizes 12 and 14 ..... $4.50 and $5.25

Rayon Underwear Specially Priced

Vests, Bloomers and Slips. Three wonderful groups, direct from the mill, at quantity prices that we can sell these fresh, pretty, new Rayon Underthings at prices much below regular. Stock up for the summer on Saturday. It will be worth your while.

Opera Top Vests 75c

A shipment of 300 of these Opera Top Rayon Silk Undervests. Full size garments with brocade ribbon shoulder strap. Absolutely perfect in every way. In white, pink, orchid, maize, Nile—in fact, pretty nearly any shade you want. Sold most places at $1.25. Buy them in twos and threes on Saturday at, each, only **75c**

Bloomers $1.19

These Rayon Silk Bloomers are not skimped a bit. The size is full and roomy, finished with elastic top and knee and full size gusset. A most durable garment. Wonderful value Saturday at, per pair..... **$1.19**

Shadowproof Slips 2.39

Another shipment of Shadowproof Slips, made from extra good quality knitted Rayon silk, in black, white, sand and all the popular colors. Full size garments, and most attractively priced Saturday at, each..... **$2.39**

Come to the Third Floor Saturday for These Outstanding Values

SCRIM CURTAINS, $1.69
These Curtains are splendid value and present an opportunity to secure a good quality article at a low price. Suitable for living-room or dining-room. Special value at, per pair..... **$1.69**

SUNFAST COLORED MADRAS, $1.35
A Colored Madras that will not fade, guaranteed sunfast. Makes most attractive side drapes for living-room or dining-room. Comes in brown, blue, green or terra cotta. Very little more than the half-price mark, because we succeeded in buying that way ourselves. 45 inches wide. Saturday special at, per yard..... **$1.35**

FRILLED SCRIM CURTAINS
Just 10 pairs of good quality Frilled Scrim Curtains, suitable for almost any room. Regular length and in dainty attractive design. Saturday, per pair..... **$1.19**

NET PANELS, $1.98
Very handsome Net Panels in all-over pattern. New shipment just received this week. Suitable for living-room or dining-room. Finished with fringed ends. A limited quantity only, and when they are gone we have no more at the price. Saturday special..... **$1.98**

WINDOW SHADES, 89c
Window Shades in all-white, cream or green. Good oil opaque cloth. Mounted on spring rollers. Complete with fittings. Saturday, each..... **89c**

A COTTON FELT MATTRESS, $10.00
This Mattress will prove most comfortable and will wear for years. It is made of white cotton felt, cased in good strong art ticking. The sides and ends are neatly stitched and the top is securely tufted. Sizes 3' 3", 4' or 4' 6". Special price for Saturday's selling at, each..... **$10.00**

Gossard Corsets at a Great Saving

New models, very much underpriced, in these popular Corsets. A purchase of discontinued lines, selling in the usual way at very much more money. Front laced models for average figures; also one style particularly suitable for those of stouter build. The factory retail price for this line is $5.00 per pair. At the Corset Counter you can buy them on Saturday for..... **$3.39**

(When they are sold we can get no more at this price.)

"Martha Washington" Dresses at $1.69

The lowest price at which we have ever sold a "Martha Washington" House Dress. This is a special purchase shipment of 125 Dresses just received from the factory for Saturday's selling. When we say "Martha Washington" we say everything that can be said about a House Dress. Made from good quality ginghams and fancy foulards in a dozen different designs. Sizes 36 to 44. Saturday morning selling on the Second Floor at, each..... **$1.69**

"Martha Washington" House Dresses in Extra Sizes

Famous Martha Washington House Dresses, made from high quality English broadcloth or white stripe on black ground. Sizes 43 to 51, with three-quarter length sleeve. Saturday, each..... **$3.98**

NOW FOR A GREAT UMBRELLA SALE

Values that make the buying of an Umbrella well worth while on Saturday or Next Week. See Special Window Display

98c

Ladies' or Men's Umbrellas—Good, strong, serviceable Umbrellas for men or women. Steel rod, good levantine top, strong frame. The ladies' have stubby and carved wood handles with cord; the men's are the popular crook shape. The values are extraordinary on Saturday at, each 98c

$1.69

Women's Stubby Umbrellas—The top of these is made from a good quality levantine and the frame from strong steel. Handles of carved enamel in attractive colors. Rips and rod are celluloid tipped and most of them have tape edge. They can be had in black or colors. Selling at, each $1.69

$2.59

Silk and Wool Umbrellas—Ladies' Umbrellas made from fine quality silk and wool material, tape edge. Handles are handsome celluloid and enamel. Rod and frame are celluloid tipped. Some in black only. Each, $2.59

$3.25

Umbrellas—These Umbrellas are made from a very superior quality silk and wool cloth, with tape edge. Come in black only, in the popular stubby shape, and there is a nice variety of fancy handles. Frame and rod fancy tipped. Special at, each $3.25

$3.98

Umbrellas—This is a 10-ribbed Umbrella, an excellent one for steady wear. The ribs are hollow, the rod tempered steel, the top superior quality silk and wool, with fancy tape edge. Comes in black only, and sell at, each $3.98

$4.39

Handsome Umbrellas—With silk and wool top in black or pure silk in navy, green, purple or black with contrasting edge. Strong frame and a variety of handsome handles. Specially priced, each, $4.39

$4.95

Sample Umbrellas—These Umbrellas have a top of highest quality silk and wool mixture that will stand no end of wear—will not cut. Ten hollow ribs and tempered steel rod. Handsome handles. Can be had in black or colors. Each, $4.95

$10.00

Umbrellas De Luxe—High-grade Umbrellas in black or colors, artistic and distinctive handles and highest quality silk tops. A superior article in every way, and rightly named "De Luxe," at $10.00

89c

Girls' Chints Umbrellas—Girls' Fancy Umbrellas, covered with pretty designs in cotton chintz. Very attractive handles. Just the thing for sun shades. Each 89c

In the Bargain Basement

Where Good Quality Merchandise is Sold at Lower Prices. Many Attractive Specials Ready for You Saturday

FANCY APRONS, $1.19
These Aprons are made from black sateen and prettily trimmed with colored chints, in the popular slip-over style, with ties at side. Each, only..... **$1.19**

SILK STRIPED UNDERWEAR, 39c
Women's Vests or Bloomers. The Vests are full size, with shoulder strap. Bloomers are cut full and roomy, with gusset. They can be had in peach, white or pink. Splendid quality. Each, only..... **39c**

SLIP-OVER DRESSES, 98c
These Dresses are made from gingham and chintz, in slip-over style. Very neatly trimmed with plain binding. Medium or large sizes. Fast colors. Saturday..... **98c**

WHITE COTTON VESTS, 19c
200 only Ladies' White Ribbed Cotton Vests, low cut, with shoulder strap, wide rib. Slightly imperfect. Saturday at 2 for 35c, or, each..... **19c**

SELLING 100 TRIMMED HATS SATURDAY AT $1.39
An even 100 Ladies' and Misses' Trimmed Hats, all good quality straws, nicely trimmed with ribbon and flowers. All the shades so popular this season are represented in the lot. The outstanding Millinery bargain of the season. Just a Bargain Basement special. These 100 Hats for Saturday selling at, each, only..... **$1.39**

MORE CHINTZ ENDS
200 mill ends of Fancy Chintzes and Cretonnes. Sizes suitable for cushions, chair covers, laundry bags, shopping bags—in fact, any purpose for which you can use a short end of Chintz. There is a wonderful variety to choose from, and Saturday's prices are just a fraction of their real worth. A whole table full to pick and choose from in the Bargain Basement Saturday.

ENDS OF LINEN TOWELLING, 15c
200 ends of Linen Towelling. Make splendid tea cloths or hand towels. Red borders, fancy huckaback weave. Most ends contain about a yard. Selling Saturday at, only, per yard..... **15c**

300 BUNCHES OF FLOWERS, 19c
300 Bunches of Flowers in the right shades of the season. Fresh this week and regular 50c to 60c lines, which a maker cleared out at the end of the season. Pick and choose from a whole table full Saturday at, only, 2 bunches for 35c, or, bunch..... **19c**

REMNANTS VICTORIAN PRINTS
100 mill remnants Victorian Prints—the highest grade Print made. The colors are absolutely fast. Patterns suitable for ladies' or children's wear. You will find a length suitable for almost any purpose in this lot on Saturday at very much less than regular price.

Outstanding Towel Sale Values

AT 25c
Towelling lengths in English Turkish Towelling, worth 39c, or Heavy English Turkish Towels, finished complete, or Pure Linen Tea Towels. All at one price, and that price 25c

AT 39c
Fine Jacquard Turkish Towels, white with colored stripes. You can buy TWO of these for 75c

AT 59c
Very Heavy White Turkish Towels with fast colored borders. Exceptional value at, each 59c

AT 79c
Mill runs of highest quality White Turkish Towels with fancy colored border; also English Striped Bath Towels of superior quality. These are really the best value of the lot, and you can buy TWO for $1.50

(Main Floor)

The Smartest of SUMMER MILLINERY

Smart styles in Summer Millinery now displayed in our Millinery Department, Second Floor. New shapes, new materials, new trimmings. Fresh from the centres of fashion this week, and all most moderately priced at .....

$5.95 and $7.50

Your Choice of Sixteen Tweed Suits Saturday for $15.75

15 new Tweed Suits for women at this price Saturday—just half the regular value. Suits that were made to sell up to $31.50. Made from the nattiest tweeds, cut in the season's best style, for sport or general wear, faultlessly tailored, lined with Canton crepe. Sizes 16, 18 and 20 and 36 and 38 for women. Ultra smart. Saturday, each, **$15.75**

Sale of Kiddies' Coats $5.00

20 only Girls' Coats, made from velours and polo cloths. Sizes are 6 to 14 years, and there is a good assortment of colors in the lot. All new this season. Lined throughout and regular $8.50 to $10.00. It's an end of the season clean-up and Saturday you can buy your girl a Coat that is worth a whole lot more money for only..... **$5.00**

Just a Reminder of the Sale of 100 Coats

We just remind you of our big Sale of Women's Coats. The values in it are so outstanding and the styles are correct in every detail. Materials are charmeens, Poiret twills and tweeds, and there are four outstanding price groups .....

$9.75, $15.75, $19.45, $27.50

In the Basement Store Saturday

ALUMINUM TEA KETTLES AT $1.29
Good quality heavy Aluminum Tea Kettles, 3-qt. capacity, measures 8 inches across bottom, strong lock handle with ebonized grip. A real $2.00 value. As illustrated. Special for Saturday... **$1.29**

Dairy Pails 85c

S.M.P. Standard Quality Dairy Pails, made from heavy tin, deep rim base, strong bail handles, No. 12 size. Saturday at, each..... **85c**

MILK STRAINERS, 39c
These Milk Strainers are made from heavy tin, with fine wire sieve. An exceedingly handy article. Special Saturday, each.. **39c**

Dust Pans 15c

Dust Pans, made from heavy Japaned tin, strong handle, heavy edge. Special for Saturday at.... **15c**

PASTRY BOARD, $1.19
Pastry Board, 17 x 19 inches, made from clean white wood, with 2-inch rim edge. Saturday, each..... **$1.19**

CARPET BEATERS, 25c
These are made from heavy brass wire with strong wooden handle, wide spread, and will beat the dust from carpets quickly. Saturday, each..... **25c**

TAR BOX MOPS
These handy Mops make cleaning easy and will not smear or stain paper or wood-work. Chemically treated and will hold the dust. Two sizes at, each .....

$1.75 and $2.25

In the Men's Shop

PEABODY'S FAMOUS OVERALLS
Peabody's Jumbo Overalls in black or blue with white stripe. An unqualified guarantee goes with this line—a new pair if not satisfactory. Cut big, full and roomy and reinforced wherever extra strain comes. Made from the best quality materials to be had. Full size. One price, per pair..... **$2.50**

BLACK COTTON DUCK PANTS
Plain or striped, good looking, hard wearing. Will keep their appearance. Peabody's make. Perfect in fit. Per pair, only..... **$2.50**

BOYS' TWEED KNICKERS, 98c
Boys' good quality Tweed Knickers, lined throughout, buttons strongly sewn and every seam reinforced. Sizes up to 9 years. Special Saturday at, per pair..... **98c**

The woodland scene which greeted the eyes of the audience, as they sat in the movie dark, was so inviting that it made every one want to stroll into it.

At length, into the scene came a man with a young lad, just out to see what they could see. They stopped beneath a big tree, and the lad pointed out for the man, a golden-winged woodpecker, or what is called a Flicker.

This Flicker was making a nesting hole in a dead branch. He was hanging on the under side, working in a most awkward position, pecking up into the limb just as an auto mechanic lies on his beck and works on the bottom of the car.

"What a fool of a bird!" said the man to the boy. "He must be dreaming he is hammering road tar off the bottom of his gas wagon. No bird with any brains would build a nesting hole upside down! He must be nutty."

The man seemed to be trying to talk to the bird, then the boy spoke to the man, and the words on the screen were: "No use telling him how to build his house, Dad, for he cannot understand you and me."

They went away and left Mr. Flicker flicking chips into the air on either side, in order to keep them from falling into his eyes or down his neck, so to speak.

Some reading on the screen announced that a couple of weeks went by, then the man and boy were shown at the tree again, taking a sly peek at the hole and scratching their heads in astonishment.

The front door of the Flicker home was from the under side upwards all right, but the hole curved inside and camera then took some close-ups, just as the boy and man saw it. That nesting hole was shaped just like a gourd with a curved neck. It went up from below, but turned and went down again inside, where it was enlarged and plenty big enough for a bird family. It was artistic, correctly placed, hard to find, rainproof, catproof and upright inside. The words that followed some talking by the man were these: "I guess that bird knows more about building houses than most human folks."

SECOND MAN DIES FROM AXE WOUNDS

Man Who Ran Amuck at Fishing Camp Faces Two Charges.

EDMONTON, June 4—(Canadian Press).—Magloire Carakonti, one of the men attacked with an axe on May 23 at a fishing camp, died Wednesday night and as a result Julien Gaucher, a half breed from Fish Lake, the alleged assailant, will face two charges of murder. The first to die of the five men wounded when Gaucher ran amuck, was Abraham Gaucher.

STRIKE AVERTED.

Conference Reports Satisfactory Progress Towards Amicable Settlement.

DUBLIN, June 4. — (Canadian Press.) —The threatened strike of railway workers in Ireland was averted yesterday at a conference between representatives of all the Irish railways and the National Union of Railwaymen.

The conference reported that satisfactory progress toward an amicable settlement of the wages dispute has been made and that the decisions which will be submitted to the workers are likely to be accepted. The men had threatened to strike as a result of wage cuts which were scheduled for June 10.

HELP YOURSELF TO HEALTH

W. K. Kellogg

The best by taste —Kellogg's!

COMPARE Kellogg's with any other corn flakes. For crispness! For flavor! For deliciousness!

You'll see why they are the national favorite!

Since the day W. K. Kellogg, of Battle Creek, first originated corn flakes —Kellogg's have far outsold all others.

Kellogg's are corn flakes as they ought to be. Genuine corn flakes! Never tough-thick. Never leathery.

Always crunchy-crisp. With a wondrous flavor only Kellogg's can impart!

Sold by all grocers. Served at all hotels and restaurants.

Kellogg's CORN FLAKES

Oven-fresh, ALWAYS in Kellogg's patented inner-sealed waxtite wrapper.

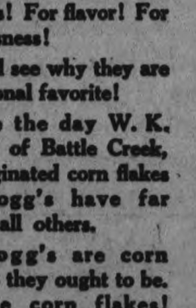

Imitations cannot bring you such wonder-flavor—such crisp, crunchy flakes. The genuine corn flakes have the signature of the originator on the package.

SOCIETY

Mr. T. A. Coughlin of Hastings returned home last night after attending the Druggists' convention in Toronto.

* * *

A delightful "June Fete," which took the form of a "White Elephant" bridge party and tea, was held in the studio at the Conservatory of Muisic yesterday afternoon, by the Women's Art Association. There was an attendance of nearly one hundred ladies, with twenty tables of bridge played and a number who dropping in later at the tea hour. Arrangements were in the capable hands of the president, Mrs. W. Blackwell and her assistants, and the ladies in charge were congratulated heartily on the success of the party which was one of the most pleasant of the functions arranged during the season by this society. A quantity of lovely flowers in the card and tea rooms added immensely to the attractive effect. Bowls of pink and red tulips, honeysuckle, narcissus, apple blossoms and bleeding hearts were used, with a profusion of pretty flowers in the tea room and on the table, where tea was poured by Mrs. R. Gliddon and Miss Cameron Edwards. Mrs. H. E. Connolly was convenor of tea room arrangements, assisted by Mrs. W. Sangster and the Misses M. McNulty, G. Glover, M. Masson, M. McCulloch and L. Tomkins. The "White Elephant" tables for the bridge tables were very appropriate and were the work of Mrs. B. L. Barns and Miss G. Glover. Assisting with the cards were the Misses M. Rush and G. Reinhardt. The prizes for bridge, two pretty pieces of black satin glass, in a comporte and specimen flower vase, were won by Mrs. J. H. Vernor and Mrs. Chas. D. Cook. The "White Elephants," which were wrapped in pastel-tinted tissue paper, and distributed from a frilly basket of green paper and artificial pink roses, excited much amusement among the winners. They ranged in choice from satin bags and glass vases to books and perfumes, and tiny little "Gods of Luck," with one fortunate young lady drawing a half dozen unbaked rusks, all ready for the oven. Among those who played bridge yesterday afternoon or dropped in later for tea, were noticed: Mrs R W Cormack, Mrs Jas McDonald, Mrs W C Neal, Mrs E Morrison, Mrs E F Howson, Mrs B L Barns, Mrs V Foster, Mrs E Latimer, Mrs Sills of Niagara Falls, Mrs J A Robinson, Mrs J Comstock, Mrs T McWilliams, Mrs N H Sutton Mrs Cecil Waite, Mrs J J Craig, Mrs R M Waddell, Mrs B B Gillespie, Mrs G Langley, Mrs J A Morgan, Mrs H M Yelland, Mrs T G Louden, Mrs Dormer of Lindsay, Mrs B Burns, Mrs J McNabb, Mrs E Shirley, Mrs A Wood, Mrs F C Webber, Mrs Chas Cook, Mrs J H Vernor, Mrs H W Dicken, Mrs A Mowat, Mrs J J Munns, of Pittsburgh, Pa., Mrs W H Meredith, Madame J A G Goulet, Mrs J E R Munro, Mrs Robt Harstone, Mrs T H Glover, Mrs A Harris, Mrs W R Widdess, Mrs F D Kerr, Mrs D N Carmichael, Mrs M H Park, Mrs J Marsh, Mrs N D Seaton, Mrs W T Holloway, Mrs P L Allison, Mrs G S Parlour, Mrs B Rose, Mrs Denmark, Mrs Caddy, Mrs A E Dixon, Mrs A Bentley, Mrs J W Meyers, Mrs F P McNulty, Mrs W Mackenzie, Mrs J P Finn, Mrs Douglas Fletcher, Mrs C E Jamieson, the Misses M Rush, G Reinhardt, E Murphy, O Johnston, E Scott, M Harstone, M Sullivan, G Sullivan, M Richardson, M Collins, B Latimer, Linden Hall, A Robinson, Ruby Cunningham, E Bolton, J Buck, P Faint, Mamie McCarthy, H Buller, M Drope, A Howson, D Davidson, G Glover, S A Tomkins, Laura Wilson, R Clegg, M Montgomery, H Henry, E Stubbs and C McCarthy.

* * *

Rev. Andrew D. Robb of Toronto who will be the special preacher at the Sunday School anniversary and re-opening service in St. James' United Church next Sunday, will be a guest over the week-end at the home of Miss Hamilton, 415 Rubidge Street. Rev. Mr. Robb is pastor of the Glebe United Church, Toronto.

* * *

Miss F. Gladman is in Toronto, where her mother, Mrs. G. Gladman, is seriously ill.

* * *

Miss Allison is spending the week-end with her aunt, Mrs. H. L. Reeves in Port Hope.

* * *

Mrs. Dormer of Lindsay is the guest of Mrs. T. G. Louden, Brock Street.

* * *

The friends of Miss Louisa Reid will be sorry to learn that she is ill in Nicholls Hospital.

* * *

Mrs. Sills of Niagara Falls is the guest of Mrs. V. Foster, Gilmour Street.

* * *

Mrs. A. W. Cressman entertained a number of friends at afternoon tea yesterday.

* * *

Mrs. Joseph Thurston and her two daughters, Reta and Audrey, of Chilliwack, B.C., are visiting Mrs. Thurston's brother, Mr. T. O. Donaldson, 318 Monaghan Road.

* * *

Mr. W. A. Giroux, son of Mr. and Mrs. G. H. Giroux, Stewart Street, has successfully passed his third year examinations in Commerce and Finance, at the University of Toronto. Mr. Giroux has gone to Kapuskasing, where he has accepted a position in the office of Messrs. Morrow and Beatty, in charge of construction work there.

* * *

Mrs. J. J. Munns of Pittsburgh, Pa., is the guest of her sister, Mrs. W. H. Meredith, Water Street.

* * *

Mr. Cecil White, son of Mr. and Mrs. C. A. White, Frederick Avenue, has successfully completed his fourth year in the Faculty of Dentistry, at the Royal Dental College, Toronto.

Evening Examiner "IDEAL Fashions" by Jean Belle Hamilton

Printed Frocks The Vogue for All Occasions

Fashion—more practical than we give her credit for—has given her smart endorsement to the frock of printed material. For luncheon and afternoon wear, the model pictured here is smart, and not too dressy, and may be fashioned of crêpe de chine, rayon or cotton voile. The frock is straight in line except for the flared sections set in at the sides, which are very full at the lower edge, and a scarf collar tying on the left shoulder. Long, loose sleeves are set into the armholes. NO. 1307 is in sizes 36, 38, 40, 42, 44 and 46 inches bust. Size 38 bust requires 3¾ yards 39-inch figured material; tie collar ⅛ yard contrasting cut crosswise. Price 20 cents.

Home sewing brings nice clothes within the reach of all, and to follow the mode is delightful when it can be done so easily and economically by following the styles pictured in our new Fashion Book. A chart accompanying each pattern shows the material as it appears when cut out. Every detail is explained so that the inexperienced sewer can make without difficulty an attractive dress. Price of the book 10 cents the copy.

Pattern Purchase Coupon

Address Fashion Department, Evening Examiner

No. ..... Street .....

Name .....

Pattern Number ..... Size .....

Town .....

Province .....

Amount Enclosed .....

Price 20 cents each—coin preferred

Mr. H. L. Braduburn, son of Mr. and Mrs. W. H. Bradburn, has been succesful in third year examinations in Commerce and Finance at the University of Toronto.

* * *

Mrs. J. J. Moloney of Cordova has gone to Brockville to visit her daughter, Gertrude, graduate of the St. Vincent de Paul Hospital.

* * *

Miss Sadie Braund of the staff of the Queen Alexandra Sanitarium, London, is spending a holiday at her home here.

* * *

Mrs. Stuart Pritchard and daughter, Mabel, who were called to the city owing to the serious illness of Mrs. Pritchard's sister, Mrs. Mary Mitchell, Cricket Place, have returned to their home in Toronto.

* * *

Mr. O. A. Robertson of Cavan has been successful in third year examinations in Commerce and Finance at the University of Toronto.

Mr. H. L. Bradburn, son of Mr.

* * *

Mrs. J. R. Heron and children, 304 Brock Street, left on Thursday for Alberta to spend the summer with Mrs. Heron's father, Mr. J. F. de Forest, of Claresholm.

TREES PLANTED.

Ashburnham Ladies Put 3,500 Trees in Armor Hill Park.

At this week's meeting of the Ashburnham Women's Patriotic League it was reported that the ladies had 3,500 trees planted in Armour Hill Park this spring. At this meeting a pleasing vocal solo was given by Miss Grace Morgan.

ANSWER TO YESTERDAY'E CROSSWORD PUZZLE

15 P.C. OFF All Regular Lamps and Shades

15 P.C. OFF All Regular Lamps and Shades

100 LAMP SHADES At Fabulous Prices

FINAL CLEARANCE PRICES ON STAIR OILCLOTH, STAIR LINOLEUM AND TABLE OILCLOTHS

They are the surplus stock of a manufacturer going out of the Lamp Shade business, which we bought at a tremendous saving, and have marked down to almost unbelievable prices. Comprising the latest exquisite art creations in coloring and designs, these modern accessories to the well-furnished home, in quality and value, represent bargains that will be a revelation. There are Floor, Table and Boudoir Shades in appealing variety to satisfy any taste and need. Just see them and you'll agree that they are

RECORD-BREAKING BUYS !

BOUDOIR LAMP SHADES — In round, square, octagon and scalloped shapes. Variety of colors. Silk covered, lined with silk; some have georgette covers. Regular price, $2.50, for..... **$1.50**

TABLE LAMP SHADES—Silk and silk lined, octagon shapes, assorted colors, beautifully guimped, 12 inches in diameter. Regular price, $6.00, for..... **$3.50**

LAMP SHADES—Square shape, 8 inches in diameter, silk lined, butterfly inserts, georgette over top. Regular price, $4.00. On Sale for..... **$2.25**

LAMP SHADES—Octogan shape, in plain colors, of silk, lined with silk, silk fringe and skirt. Mostly rose shades with black velvet bands. Regular price, $5.50, for..... **$3.50**

ON EONLY LAMP SHADE — 14-inch, round shape, blue lined with cerise, silk fringe and skirt. Regular $7.00, for..... **$3.50**

2 ONLY LAMP SHADES—Round shape, silk fringe, one blue and one sand color. Regular price, $8.50, for, each..... **$4.25**

2 ONLY FLOOR LAMP SHADES —Oval shapes, one rose and one blue lined with rose, 6-inch fringe. Regular price, $10.50, for..... **$6.50**

1 FLOOR LAMP SHADE—Oblong shape, rose lined with gold, metal guimp, skirt finished with 6-inch silk and metal fringe. Regular price, $15.00, for. **$10.00**

1 FLOOR LAMP SHADE — Square ends with oval sides, blue lined with cerise, 6-inch silk and metal fringe. Regular $18.50, for..... **$12.50**

PARCHMENT SHADES — Hand painted, in four sizes, round shapes.
10-inch. Regular $5.00, for **$3.50**
12-inch. Regular $6.00, for **$4.00**
14-inch. Regular $6.00, for **$4.00**
18-inch. Regular $12.00, for **$8.50**

LAMP STANDS—Wired complete, vase design, rose or black, 12 inches high. Regular $4.50, for..... **$2.75**

LAMP STANDS—Boudoir style, walnut finish, wired complete, 8 and 10-inch size. Regular $2.50, for, each..... **$1.65**

12 ONLY WIRE SHAPES—Assorted styles. Special selling at, each..... **35c**

Attractive Values in Our Drapery Department

SUNFAST COLORED NET — Heavy bungalow weave, small block design. Shades of green and gold. Suitable for sun-room use. 43 inches wide. Regular price, 85c, for..... **49c**

COLORED SCOTCH MADRAS—Heavy close weave, in two-tone shades of rose, brown, light and dark blue, mulberry and gold with rose. 50 inches wide. Regular price, $1.25, for, yard..... **89c**

NOTTINGHAM NETS—Neat conventional design, dainty border, woven with heavy thread, taped edges, white only, 40 inches wide. Regular price, 45c, for, per yard..... **23c**

COLORED SILK SCOTCH MADRAS—Fine quality, floral and conventional designs, in shades of rose, green, brown, tan, light and dark blue and mulberry. 50 inches wide. Regular price, $2.15, for, yard..... **$1.48**

TAPESTRY UPHOLSTERING MATERIAL—A heavy closely woven quality. Will give excellent wear. Choice of three color combinations, rich Verdure designs, 50 inches wide. Regular price, $2.75, for, yard..... **$1.75**

CHENILLE AND SILK MADRAS —Heavy quality, very rich and effective. Combination color effects in rose and brown, blue and brown and rose with green. 50 inches wide. Regular price, $4.50 yard, for..... **$2.25**

MARQUISETTE—Plain with taped edge, also crossbar design, in white, ivory and ecru, 36 inches wide. Regular price, 25c, for, per yard..... **17½c**

FILET NETS—Closely woven quality. Will give excellent wear and laundry well. Neat lace edges, 36 inches wide. Regular price, 50c, for..... **39c**

Rugs and Verandah Floor Covering

WILTON RUGS AND MATS—All new designs and colors, in floral, Persian and conventional designs, linen fringed ends.
Size 27 x 54 inches. Regular price, $9.75, for... **$7.50**
Size 36 x 63 inches. Regular $14.25, for... **$11.90**

FOR QUALITY AND PRICE WE INVITE COMPARISON

VERANDAH MATS AND RUGS —Grasstex, with heavy cotton warp, bound all around with tape, in shades of green, brown and blue.
Size 3 x 6. Price 95c
Size 4-6 x 7. Price $1.65
Size 6 x 9. Price $2.65
Size 6 x 10-6. Price $3.00
Size 6 x 12-0. Price $3.65
These are going fast. Come early for choice selection.

BARRYMORE, AXMINSTER AND WILTON RUGS—Splendid selection of designs and colors. Wiltons have linen fringe. Size 27 x 54 inches. Regular price up to $8.00, for..... **$4.75**

OUR FACTORY-TO-HOME SELLING PLAN SAVES YOU MANY A DOLLAR

Final Clearance Prices on Stair Oilcloth, Stair Linoleum and Table Oilcloths

STAIR OILCLOTHS—Block and floral designs and of a good wearing quality.
18 inches wide. Regular price, 38c, for, per yard..... **27c**
22½ inches wide. Regular price, 45c, for, per yard..... **33c**

TABLE CLOTHS—Fancy designs, in good quality oilcloth, blue and white colors. Size 1½ x 1½ yards. Regular $1.85, for, each..... **$1.35**

STAIR LINOLEUM—In plain brown centre with a Greek key border.
18 inches wide. Regular price, 55c, for, per yard..... **43c**
22½ inches wide. Regular price, 70c, for, per yard..... **55c**

TABLE OILCLOTHS—The best quality, perfect goods, in plain white and damask patterns.
45 inches wide. Regular price, 65c, for, per yard..... **45c**
54 inches wide. Regular price, 75c, for, per yard..... **55c**

Furniture for Living and Dining Room

REED TABLES—Round shape, roll edge, with hardwood top, fumed finish, shelf at bottom. Special at..... **$9.25**

REED LIVING-ROOM SUITE—3 pieces, Divan, Arm Chair and Arm Rocker. Automobile seats, back and seats in rich tapestry. Regular price, $55.00, for..... **$42.00**

REED ARM CHAIR AND ARM ROCKER—Fumed finish. Comfortable, roomy Chairs with wide arms, spring automobile seats, back and seats upholstered in fine quality tapestry. Regular $16.50, for **$11.95**

CARD TABLES—4 only, slightly shop worn; also one Carpet Sweeper. These sell regularly at $3.75, for, each..... **$1.00**

DINING-ROOM TABLE — Solid oak, fumed finish, one only, round shape, with pedestal, extends to 6 feet. Regular price, $18.75, for..... **$13.75**

CHESTERFIELD SUITE—Snyder's Sani-Bilt, guaranteed mothproof, 3 pieces, Chesterfield, Arm Chair and Wing Chair. A comfortable Suite and will give excellent wear. Upholstered in good quality tapestry in rich floral design, dark blue ground. Regular price, $150.00, for..... **$129.00**

DINING-ROOM CHAIRS — One Suite only. One Arm Chair and 5 Chairs. Solid oak, fumed finish, full slip seats, upholstered in genuine leather. Regular price, $33.50, for..... **$25.00**

PHONE 2069 **McBRIDE & FRANKS** 224 CHARLOTTE

GOLDEN WEDDING DAY CELEBRATED

Mr. and Mrs. McMahon, of Cavan, Fifty Years Wed.

FRIENDS GATHER.

MILLBROOK, June 4.—A pleasant gathering was held at the home of Mr. and Mrs. Arthur McMahon, West Cavan, on Wednesday, June 2, at 4 p.m. when over one hundred guests, including children, grandchildren, other relatives, and friends, were present to celebrate with them the fiftieth anniversary of their wedding today.

Expectant of June sunshine and balmy air, arrangements had been made to hold the event on the lawn, a tent having been erected, tables placed in a location convenient to the house, a platform built, and flags used in a decorative scheme. Frequent showers, combined with an uncomfortably chilly atmosphere, made a change of plans imperative, and guests were welcomed at the house instead.

Over two hundred invitations had been issued and undoubtedly the number in attendance would have been largly augmented had not weather conditions proved so unfavorable.

As Mr. and Mrs. McMahon have eleven children, all married, with no break in the family circle, about forty grandchildren, and six great-grandchildren, a golden wedding celebration meant a real re-union and opportunity for social intercourse was taken advantage of to the fullest degree.

Suitable occasion having presented itself, Rev. Mr. Howard was asked to take the chair, and the "bride and groom" of fifty years were given seats of honor in the midst of the company. Preliminary remarks by the chairman, tinged with humor as is usual with Mr. Howard when time and place are in keeping, were followed by the presentation to Mr. and Mrs. McMahon of a purse of gold, two little grandchildren, Dorothy Cunningham and Wilma Armstrong, handing the silken bags to their grandparents, during the reading of the following address:

To Mr. and Mrs. Arthur MacMahon, Cavan.

Dear Friends,—Our gathering here tonight, to do you honor on reaching the fiftieth milestone in your life journey together, has been prompted by the sincere love and respect which your wide circle of relatives and friends are unanimous in according you.

Looking forward from the marriage altar to the years ahead, half a century would seem a long way to go, and the path of life a winding one with many an unexpected turn and happening. But looking back over the years you have journeyed in company, doubtless the span seems, after all, but a comparatively brief one, with much more of sunshine than of shadow marking the passing days.

Anniversaries of Time's Milestones, indicating progress, bringing to mind the happiness and satisfaction which has been yours in establishing a home together, winning for yourselves an honored name and place in the community, training your family, and increasing the circle of friends and acquaintances in whose hearts you have won a large measure of genuine regard and respect.

Your home has been noted for its spirits of generous hospitality and you, Mrs. McMahon, in times of sickness have repeatedly proved yourself an unselfish and capable helper. The way to have neighbors is to be neighborly, and the entire community can give ready testimony to the cheerful manner in which you have both lived up to this ideal.

The honor and genuine affection which your children delight in according you is tangible evidence of the careful and loving training which you gave in earlier years; and doubtless you find in them, and in your grandchildren, a treasure which far outweighs the time and toil expended upon them.

We could not let this happy occasion pass without in some way showing our affection and esteem, and we ask you to accept this purse of gold, as a token of the loving regard which we unite in according you.

Though you have travelled quite a distance on life's highway, it gives us a very real pleasure to join in wishing you many happy returns of the day."

Signed in behalf of your children, grandchildren, with other relatives and friends,

Mrs. J. W. Hamilton,
Mrs. Will Armstrong,
Mrs. David Armstrong,
Mrs. J. R. Reynolds.

Cavan, June 2, 1926.

A beautiful bouquet of roses, and a large box of bon-bons were additional gifts, Archie Reynolds, a grandson, presenting these as the reading of the formal address was concluded.

Both Mr. and Mrs. McMahon replied briefly expressing heartfelt gratitude and appreciation, and all joined in singing, "For they are jolly, good fellows," followed by three hearty cheers.

A recitation, "The Doctor's Story," by Ruby Cunningham, and an address by A. J. Fallis, M.P.P., concluded this part of the program and adjournment was made for refreshments, the daughters of the home, with some of the grandchildren, serving the guests.

A handsome three-story wedding-cake centred the dining-table the guests of honor having seats at the head. Married in early young manhood and womanhood, Mr. and Mrs. McMahon are still a comparatively young couple. Their wedding took place at Bethany, Rev. Mr. Burgess, then rector of the Anglican church, performing the ceremony.

Earlier in the evening a number of letters were read from friends, who while expressing regret at unavoidable absence, added their congratulations and hearty good wishes, with the assurance that in thought at least they were present at the gathering. All of their children were with them for the anniversary with the exception of the eldest and youngest sons, Messrs. Wesley and Cecil McMahon, whose home is at Beech Hill, Sask., and one daughter, Mrs. Delore Johnston, of St. Catharines.

Among those from outside points were: Mr. and Mrs. W. H. Gray and daughter, Mrs. Carty, of Michigan; Mr. and Mrs. G. Cuningham, Mr. and Mrs. J. R. Reynolds, and families, Mr. and Mrs. J. Killenbeck, Mr. and Mrs. Noah Gillies, Mrs. Reader, Mr. and Mrs. McLeod Gray of Peterborough; Mrs. McBrian, of Haliburton; Mr. and Mrs. H. McMahon, South Monaghan; Mr. and Mrs. R. Gray and daughter, Mr. and Mrs. Melville Gray, of Pontypool: Mis Ruby Cunningham, Frazerville.

Reiterated congratulations and good wishes marked the departure of the guests as the happy gathering finally broke up.

United Ladies' Aid.

The June meeting of the Ladies' Aid Society of the United church was held on Tuesday afternoon at the home of Mrs. F. W. Smith, the second vice-president, Mrs. J. McKnight, being in the chair.

Considering the unfavorable weather the attendance was good, and a number of important business items received attention.

The Aid feels it imperative to make a special effort each month to add to its funds until the expense incurred in the recent extensive alterations to the church auditorium is entirely met. For June, a sale of homemade baking was planned, the affair to be held on Saturday, the 12th inst., the space between Mr. Smith's house and place of business to be utilized for the occasion. A tent will be erected if the weather is fine, and if not Mrs. Smith kindly offered the use of her home for the sale.

Next month a garden party will be the special feature and committees were appointed to attend to all details in connection with this event. Mr. and Mrs. H. A. Fallis have generously invited the Aid to hold the lawn social at their home, Fallis Line.

The tea, and social evening held at the church in May netted over $30.00 clear, according to the report of the treasurer, Miss May Duncan. A number of those unable to attend the tea gave donations of cash in place of baking, or otherwise assisting. The hyacinths and daffodils which added much to the appearance of the tea tables, were the gift of Mrs. H. W. Johnston.

Mrs. R. H. Edmunds and Miss Duncan were mover and seconder of the vote of thanks to Mrs. Smith for her hospitality.

Streets Are Oiled.

The oiling of the streets of the village was completed the latter part of the week, F. King, of Lindsay, having the contract. The expense involved was $1,000, and over 6,000 gallons of oil were required. This meant that side streets had one application, the main thoroughfare, and particularly the business section, being more generously treated.

There is a possibility that another year Millbrook may have its main street paved. Hastings has a paving proposition on for this season, and Reeve Wood recently took the members of the council to meet with other municipal bodies in that town, the county and provincial superintendents being present for consultation. Fifty per cent of the cost of paving will be assumed by the county and province, the municipality to bear the remainder of the expense.

Our country! In her intercourse with other nations, may she always be in the right; but our country right or wrong. —Decatur.

HASTINGS COUNTY DISPLAY AT C.N.E.

Plans Drafted For Preparing Competitive Exhibit.

(By A Staff Reporter)

STIRLING, June 4.—Hastings county will be a competitor at the Toronto Exhibition this fall for the C.N.E. trophy won last year by Norfolk for the best county exhibit at the Exhibition. The other contestants were the counties of Welland, Lincoln, Grey, Wentworth and Peel.

Hastings is the first of the eastern counties to make a bid for the honor now held by Lincoln, and on Wednesday of this week plans were well advanced. The Hastings county advisory agricultural council, with Major R. Vanderwater chairman, has been sponsoring this effort with Mr. Ray Atkin, district representative of the Ontario Department of Agriculture, and with the financial support of the Hastings County Council. The plans already outlined call for an exhibit featuring cheese, butter, grain, alfalfa, fruit sheep, vegetables and minerals, with special emphasis on dairy products. Arrangements for the selection of the products that will represent the county's resources and work have been completed, and Major Vanderwater expects the Hastings display to be a strong contender for the championship trophy.

SHOWER FOR BRIDE.

Friends of Miss Hattie Barnard Bring Many Useful Gifts.

BAILIEBORO, June 4.— On Monday evening, May 31, about 100 guests gathered at the home of Mr. and Mrs. Wilbur Barnard, and presented a miscellaneous shower to their daughter Hattie, whose marriage takes place on June 8th.

The following address was read by Miss May Earle:

Dear Hattie:

It is with the utmost pleasure that we, the members of Bailieboro United church and community, have gathered here tonight to express the gratitude and best wishes that we owe to you, as church member and friend.

As organist and worker in our church you have proved yourself a devoted member, with the result that your work was most commendable. However, you may rest assured that we appreciated and felt grateful for your earnest efforts.

In your social and business life you have been to us all, a friend, and, as best of friends must part, we are parting with the sincere wish that our friendships will not be forgotten.

As a slight token of our love of you, we present to you, and hope you will accept this miscellaneous shower. We earnestly desire that every time these gifts are used they will remind you of your friends and well-wishers of Bailieboro.

And now, on the eve of your marriage, we extend our sincerest wishes for a life of health, happiness and prosperity.

Miss Barnard was taken completely by surprise, but in a few well chosen words, thanked her many friends for the beautiful and useful gifts, which will always remind her of her many Bailieboro friends.

After these few remarks, every one joined in singing, "For she's a jolly good fellow."

A dainty lunch was then served and the remainder of the evening was spent in music and dancing.

Among those from a distance who attended the shower were: Mr. and Mrs. Fred Staples, Misses Norma Ruth and Gwenyth, and Mr. Roy Staples, Cavan; Mr. and Mrs. Ed. Ball and Miss Thelma Ball, Millbrook; Misses Amy Brock, May Byam and Lila White, Millbrook.

TWO MEN DROWNED.

Members of Prospecting Party Lose Lives in Missanabie River.

NORTH BAY, Ont., June 4.—(Canadian Press).—Names of two men reported to have been drowned in the Missanabie River, north west of Cochrane, are said to be Robert Lemieux and Emile Roberge. They were members of prospecting party.

OBITUARY.

JOHN KEATING.

CAMPBELLFORD, June 4.—The death occurred in Port Arthur after a short illness of John Keating, an old resident of Campbellford, in his 66th year. Deceased was born in Campbellford and spent his life here with the exception of a short time he lived in Rochester. Mr. Keating was a painter and decorator.

The funeral took place on Wednesday morning from the home of Mrs. Mary Keating and interment was made in St. Mary's Cemetery. Requiem Mass was sung by Rev. Father Phelan.

Mr. Keating is survived by five sons and two daughters, all of whom reside in Rochester, except Thomas, who lives in Port Arthur. His wife died several years ago and a son, William, last November.

The pallbearers were his five sons, Michael, Thomas, Frank, John, and a grandson, E. Keating.

MISS ANN FRY.

The death occurred at Lakefield yesterday of Miss Ann Fry, in her 84th year. The deceased was born in the Township of Belmont, and the funeral will be held at 2.00 o'clock to-day to Lakefield Cemetery.

Majority Endorsement of the NEW TIRE WARRANTY

WITH the advent of spring and heavier tire buying, the majority of motorists are appreciating the benefits of the revised tire warranty announced January 1, 1926. This warranty gives full guarantee against defects of workmanship or materials for 90 days from date of first road wear (180 days in the case of solid tires).

You can now buy the tires you need with the assurance that you are paying only a fair price—a price not increased by losses imposed upon the manufacturer by the habitual adjustment seeker.

Hundreds of thousands of dollars will now be saved on the purchase price by the big majority of motorists who do not seriously abuse their tires. So that you may not *innocently* abuse your tires, the Rubber Association of Canada publishes information to assist you.

Too Low Air Pressure

IN recent years the comfort of Balloon tires has created a tendency on the part of those still using high-pressure tires to very materially reduce their air pressure. In turn, many users of Balloon tires have been tempted to seek further increase of riding comfort by carrying too little air, even in Balloon tires. Both Balloon and high-pressure tires are sharply susceptible to injury if the proper pressure for the load carried is not maintained.

In Balloon Tires

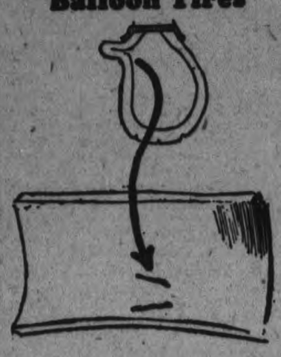

To the left is illustrated the shape of a Balloon tire with too low air pressure when coming in contact with a curb, stone or other obstacle at a fair rate of speed. You will notice that on one side of the tire the air is completely displaced, permitting two points of the tire to be solidly hammered between the rim and the projection encountered.

The next illustration to the left shows the damage done. This becomes apparent on the inside of the tire, because the rubber on the outside of the tire is less susceptible to scar.

The illustration to the right gives a sectional view of the position of a high-pressure tire under the stress of a bump providing the tire contains too little air. The wall of a high-pressure tire is thicker and the action is that of turning the tire inside out—of placing tremendous strain on the inner plies and compressing the outer part of the tire.

The next illustration to the right shows the resulting injury, which is also first apparent on the inside of the tire; but later, frequently, results in a blow-out through the tire.

In High-Pressure Tires

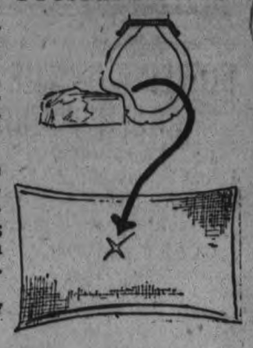

The injuries illustrated above can be satisfactorily repaired by competent tire repairmen.

How to Avoid These Tire Injuries

In addition to driving with reasonable care, the way to avoid these mishaps is to buy tires of a size adequate for the load to be carried and then to keep them inflated in accordance with the maker's recommendation. This information regarding tire size and inflation can be obtained from good tire dealers.

To guide you in maintaining the desirable inflation it is necessary that you have a pressure gauge. If you are using Balloon tires use a Balloon tire gauge, do not rely on a high-pressure gauge for low-pressure tires. The high-pressure gauge is not designed to register the small fluctuations of air pressure which are sufficient to cause injury to low-pressure tires.

Tire Manufacturers Division

The RUBBER ASSOCIATION of CANADA

Reford Building, Toronto

15

WEDDING BELLS.

McINROY—PHILLIPS.

MARMORA, June 4.—A quiet but pretty wedding took place at St. Paul's Church on Tuesday afternoon when Edith Myrtle, third daughter of Mr. and Mrs. Robert Phillips, became the bride of Donald Wesley, third son of Mrs. Thos. McInroy, senior. The bride was prettily attired in sand crepe de chine, with hat to match. She was attended by her sister, Miss Hilda Phillips, who wore a becoming costume of cocoa satin-faced Canton, trimmed with georgette. Mr. Will. Rylott performed the duties of best man. The rector, the Rev. P. Caiger-Watson, tied the nuptial knot. The hymn, "O Perfect Love," was sung by the large congregation present. The organist, Mrs. W. Litt, also played the "Bridal Chorus," from Lohengrin, whilst the register was being signed. The chancel was prettily decorated for the occasion with tulips, apple blossoms and white carnations. The happy couple left on the afternoon train for Toronto and Niagara Falls, where the honeymoon is being spent. On their return they will continue to reside in Marmora.

SOUTHAM—BURCHELL.

The marriage of Miss Edith Mary Burchell, daughter of Mr. Charles Burchell, K.C., and Mrs. Burchell of Halifax, to Mr. Richard Southam, Jr., son of Mr. and Mrs. Richard Southam of Toronto, took place yesterday afternoon at 4 o'clock at Fort Massey Church. Rev. Dr. R. W. Ross officiated. Mr. H. Dean played the wedding music. The bride, who was given away by her father, looked pretty in her frock of silk net over chiffon, her long tulle veil being held with orange blossoms. She carried a bouquet of white orchids and gypsophelia, and wore the bridegroom's gift, a diamond and sapphire ring. The maid of honor was Miss Anna Cameron, and the bridesmaids, Miss Ida Burchell, sister of the bride; Miss Betty Southam, sister of the bridegroom; Miss Dorothy Raney and Miss Dorothy Page. They wore rainbow pastel hued frocks in pink, yellow, blue, mauve and green, and picture hats that matched their frocks. They carried large bouquets of mauve iris and Russian status, and wore the bridegroom's gifts, strings of pearls with jewelled clasps. The best man was Mr. H. O. Macdonald. Mr. J. Burchell, Mr. Mackenzie King, Mr. Harold Briggs and Mr. Harold Gallagher of Toronto acted as ushers. The bridegroom's presents to them were silver flasks. During the signing of the register Mr. Fred Guilford, cousin of the bride, sang. After the ceremony a reception was held at the home of the bride's parents on Tower Road, where Mr. and Mrs. Burchell received. Mr. and Mrs. Richard Southam received with the bride's parents. Mrs. Southam looked smart in a French frock of flowered georgette with black lace, large black and silver hat. She also wore a pearl necklace and bouquet of yellow roses. Mrs. Eakins, grandmother of the bridegroom, wore a becoming gown of larkspur blue georgette embroidered, and grey hat. Her corsage was of mauve orchids. The bride's going-away frock was a sports suit of beige with coat of the same shade collared and cuffed with squirrel. With this she wore a small beige felt hat. Mr. and Mrs. Southam left on a motor trip through the States and to Yama Farms, and on their return will live in Montreal.—Mail and Empire.

If thous hast understanding, answer thy neighbor; if not, lay thy hand upon thy mouth.
—Apocrypha.

DRUGGISTS CO-OPERATE.

Will Work With Lord's Day Alliance Against Sunday Shopping.

TORONTO, June 4.—(Canadian Press).—That the druggists cooperate with the Lords Day Alliance in urging the buying public to shop on week days rather than on Sundays was recommended to the Ontario Retail Druggists Association by the resolutions committee of that body at its session here.

Help Put Ontario on Tourist Map

THIS week the Provincial Government starts to advertise Ontario's summer attractions in the papers of Ohio and other near-by States.

Most opportunely, Cleveland is staging a monster demonstration in Canada's honor on Friday, June 11th.

Here is a wonderful opportunity to put Ontario in the spotlight all through Ohio,—to get the people of that State talking—thinking—Ontario!

Cleveland-Canada Day

The undernamed Committee is seeing to it that Ontario's part in the program will be spectacular and interest-creating, culminating in an address on Ontario by Premier Ferguson, to be broadcast by WTAM.

Ontario will occupy the centre of the stage most of the day. But we need a throng of Ontario fans, displaying Ontario badges, to pack the Baseball Park where the colors will be trooped, and the Auditorium where the Premier will speak —to cheer those who will be putting Ontario on the tourist map.

Complete information regarding reduced fares will be published in the newspapers

Would a boom in Ontario's tourist trade help you? If so, duty calls. On arrival in Cleveland apply at Auditorium for your delegate badge.

Further information on application to

Cleveland-Canada Day Committee *for* Ontario

Parliament Buildings - Toronto

Hon. GEO. S. HENRY, *Chairman*, Minister of Public Works and Highways
Major G. E. OXLEY, *Secretary*
C. W. ROWLEY, *Treasurer*, Canadian Bank of Commerce

GEO. WILSON, President Toronto Board of Trade
JOHN G. KENT, President Canadian National Exhibition
FRANK KENT, President Seaman Kent Co. Limited
W. H. ALDERSON, Gutta Percha & Rubber Limited
W. G. ROBERTSON, Ontario Motor League
F. J. WOLFE, Imperial Oil Company Limited
G. R. POWELL, Secretary Toronto Hotel Association Inc.

2

Summer Shoes Cheap!

We are right in line with Shoes of the quality this Store is famous for, and PRICED TO SELL. We believe in quick turnover and let-live prices. Right now, at the first of the season, our values are as attractive as they could be made at the end of it. We save you money on your family Shoe purchases. A shopping visit will satisfy anyone that we do as we say.

FREE CANVAS SHOES

We have just received 30 pairs of first quality White Canvas Shoes for ladies. We are not going to sell them. They are to be given away to our Saturday customers.

The first 30 persons who buy a pair of Shoes of a value of $3.00 or over will be given a PAIR OF THESE WHITE CANVAS SHOES FREE. All sizes in the lot.

LADIES' PATENT STRAPS, covered high heels. Saturday, **$3.75**

LADIES' PATENT STRAPS, with Cuban heels, nicely finished. Priced at..... **$2.98**

LADIES' PATENT OXFORDS, all sizes from 2½ to 7. A genuine good buy. Priced at..... **$2.75**

CHILDREN'S SLIPPERS, kid, one-straps. Special at..... **$1.50**

LADIES' HOUSE SLIPPERS, fabric tops, leather soles, rubber heels, for..... **$1.00**

MEN'S WORK BOOTS, solid leather oak tan soles. Great value at..... **$2.98**

YOUTHS' SPORT BOOTS, Pancho soles. Just the thing right now. Pair..... **$2.75**

THREE SALESLADIES WANTED

Howden & Evans

406 George Street - - Peterboro

CAPITOL

BOWLING ON THE GREEN TO-NIGHT

Usual Friday Night Competition—Draw Will Be Made at 7.30.

The usual Friday night competition for lawn bowling will be held to-night, and all members are cordially invited to take part. The draw will be made at 7.30 sharp. The greens are in excellent shape, and the weather looks promising, so come along all bowlers.

SOCCER NOTES

Masseys will field the following team: T. Montgomery; Mann and Grant; Westlake, Halliday and Blowers; S. Willis, Clark, J. Montgomery, Laidler and Foster. Reserves: Roberts, James and "Wag" Hotston.

The Quaker Oats have selected the following team to play against Omemee at Omemee: W. Curtis, goal; S. Maker and H. Curtis, backs; W. Logan, Carmichael and T. Williams and A. Maker, halfbacks; James Mitchell, Geo. Logan, A. Mitchell, A. Wilson and A. Burgess, forwards.

Any person desiring to go with the Quaker Oats to Omemee will please be at the Market Square at 2 o'clock to travel with the team in the Comet bus.

Special Tours

England Ho! With the "Daughters and Maids of England" leaving Montreal on the Cunarder "Ausonia" July 3 for London, under the auspices of Messrs. Calladine and Baldry Limited. England's Sons are not exempt.

Other Tours from Montreal

VETERANS TOUR
June 19—Antonia—for Cherbourg

EDUCATIONAL TOUR
June 26—Ascania—for Plymouth, Cherbourg, London

STUDENTS TOUR
July 2—Aurania—for Liverpool

MASONIC TOUR
July 9—Athenia—for Glasgow

THE ROBERT REFORD CO., LIMITED
Toronto, Montreal, Quebec, Saint John, N.B., Halifax

CUNARD ANCHOR-DONALDSON

PETERBORO' C.C. WINS IN TORONTO

Beats Upper Canada College Team 175-119.

THORPE BATS 51.

The Peterborough C. C. journeyed to Toronto yesterday and played an Upper Canada College XII. and won a splendid game by 56 runs. F Dyer, the Peterborough captain, won the toss and elected to put the college team in to bat first on a fast wicket. Alexander and McMurrick opening the batting to the bowling of F. Dyer and Dunkerley. Alexander was smartly run out with only 1 run on the board and with the score at 5. McuMrrick was caught by R. Dyer. Northgrave and Dewar then became associated and runs came steadily until the score reached 48, when Northgrave was also run out. Dewar, however, continued to hit away and his total finally reached 60, before he was well caught by Manning in the outfield off Thorpe's bowling. The remaining batsmen all failed to reach double figures with the exception of Musgrave, the College boys total finally reaching 119 runs. The visitors fielding showed improvement over previous games, and no catches were missed.

The Peterborough XII. opened their innings with Dunkerley and Stuart against the bowling of Hooper and Alexander. The batsment played careful cricket and runs came slowly for the first six overs. Matthews accepted a chance from Stuart, who retired with the total at 20. Coutts followed, but was unfortunately run out with the score at 41, when apparently getting set. With Thorpe and Dunkerley associated, runs came freely until the latter was caught at 04 for a well-played 27. Thorpe continued to play bright cricket, his strokes being well-timed and placed; in his total of 51 were ten boundary hits and the runs were quickly compiled. Captain Frank Dyer speedily hit up a score of 18 runs including 4 boundaries, but brother Reg. was unfortunate in being caught before he had scored. Monkman with a well played 17 brought the total up to 151. Manning and Walsh were playing confidently together when time was called, with the total score 175 runs and one wicket in hand. Mr. "Extras" assisted the total of each side considerably, the fast wicket accounting for a number of byes.

Before the match the Peterborough Club was entertained at luncheon in the College and the supper which followed the game was thoroughly enjoyed by the players after four hours' cricket in a bright but cold afternoon.

Scores:

Upper Canada College XII.	
Alexander, run out	1
McMurrick, c R. Dyer, b F. Dyer	0
Northgrave, run out	19
Dewar, c Manning, b Thorpe	60
Matthews, lbw, b Dunkerley	1
Hooper, c Monkman, b R. Dyer	1
Craig, lbw, b F. Dyer	5
Seagram, c R. Dyer, b F. Dyer	0
Heintzman, c Stuart, b F. Dyer	1
Musgrave, b Thorpe	10
Todd, b Thorpe	6
Stapleton, not out	1
Extras	14
Total	119

Bowling—F. Dyer, 4 for 41; Dunkerley, 1 for 30; R. Dyer, 1 for 7; Thorpe, 3 for 27.

Peterborough C. C.	
Dunkerley, c Heintzman, b Seagram	27
Stuart, c Matthews, b Dewar	10
Coutts, run out	9
Thorpe, b Dewar	51
Hammond, run out	2
Dyer, F, c Seagram, b Alexander	18
Langley, c Seagram, b Dewar	1
Monkman, b Todd	17
Dyer, R., c Alexander, b Dewar	0
Mannng, not out	8
Ryland, c and b Hooper	5
Walsh, not out	4
Extras	23
Total	175

Bowling—Dewar, 4 wickets for 27 runs.

The usual pratice will be held this evening at the Exhibition Park. The players are reminded of the important game with Trinity College School, at Port Hope on Saturday.

WANTED!

More Customers

to use our Confidential Credit System, and open an account with us. Our easy payment terms help you buy the finest quality

LADIES' SUITS, COATS, DRESSES, WAISTS, HATS AND SKIRTS — MEN'S SUITS, COATS AND SHOES — ANYTHING IN CLOTHING FOR WOMEN, CHILDREN OR MEN.

WEAR THEM AT ONCE—PAY AS YOU CAN. Come to our bright, new Store and see the beautiful lines we carry and the moderate prices we sell at.

Botnick's

378 GEORGE STREET

MEMORIAL TO SOLDIER DEAD IS UNVEILED AT PORT HOPE

Lieut.-Governor Cockshutt, of Ontario, Performs Unveiling Ceremony.

SPLENDID MONUMENT.

High Granite Column Bears Figure of Peace—82 Names Inscribed.

The unveiling of the War Memorial erected by the Colonel Arthur Williams Chapter, Imperial Order Daughters of the Empire, took place at Port Hope, on Thursday, June 3, His Honor, the Lieutenant-Governor of Ontario, performing the ceremony in the presence of between five and six hundred people.

Practically all the public organizations in the town had part in the event, the Girl Guides arriving first on the scene. The Battalion band from Orono, headed the parade to the Memorial at 2.30 p.m., the order being; the Guard of Honor, from the Durham Regiment, 136th Batt., under the command of Lieut.-Colonel E. E. Snyder, V. D., the Port Hope Veterans of the Great War, wearing civilian clothes, the High School Cadets, the Public School Cadets, the Cadets from Trinity College School, the latter looking quite smart in their white uniforms and blue caps, and headed by their own band.

A flag-draped platform had been erected for the speakers and other prominent officials and on either side seating accommodation was provided for the relatives and friends of those who fell in the Great War.

The Memorial itself is a handsome column of solid Scotch granite, 26 feet in height, and erected at a cost of $7,000. On the side which faces the roadway is a life-size figure of "Peace,' bearing a sword, reversed, in her right hand, a wreath of laurel encircling the hilt; immediately underneath are the names of those who fell on the field of honor, 82 in all, the inscription which is flanked with the dates 1914-1919, reading "Their Name Liveth Forever Moer." On the base beneath is the inscription: "In Honored Memory of the Men of Port Hope and Hope Township who fell in the Great War.'

On the other three sides, in groups of three, are the names of battls made famous in the world struggle: Ypres, Cambrai, Mount Sorrel; Arras, Somme, Courcelette; Vimy, Paschendaele, Amiens. "Erected by the Colonel Arthur Williams Chapter, I. O.D.E., A.D. 1926." is inscribed on the reverse side of the base.

His Honor, Lieutenant-Governor Colonel Cockshutt, was received with due military honors upon his arrival at the park attended by his aide-de-camp, wearing the Highlanders uniform, and accompanied by Senator Mulholland, with other prominent officials, civil and military, and after briefly inspecting the troops was escorted to the platform. Among those who had seats on the platform were: Dr. T. G. Orchard, headmaster Trinity College School; Colonel Goodday, Capt. Annesley, R. N.; Rev. Father O'Sullivan, Rev. E. D. Cameron, Rev. Dr. Rigby, Rev. Dr. J. T. Daley, Mr. J. B. Davison, President of the Port Hope Board of Trade; ex-Mayor T. L. Curtiss, ex-Mayor G. A. Smith; S. C. Bennett, Councillor W. Pethick, A. D. Andrews; Captain Rev. C. H. Boulden, Junior school T.C.S., Captain Rev. A. G. Emmett, Captain Rev. F. W. Anderson, H. A. Ward, K. C., Mrs. F. E. Sawyer, Mrs. S. C. Bennett, Mrs. Haultain, Mrs. Forrest, Messrs H. Fuliord, Thomas Wickett, G. Garnett, G. Strong, L. H. Giddy, H. Merrifield and G. W. Sanders, town clerk.

The chair was to have been taken by Mrs. R. A. Mulholland, Regent of the Colonel Arthur Williams Chapter I.O.D.E., but owing to her serious illness Senator Mulholland took his wife's place, repeating her message of deep disappointment at being prevented from attending.

The formal service opened with all singing, "O God, Our Help in Ages Past," led by the band, after which P. Captain H. C. Boulden read the Scripture lesson.

Extending a warm welcome to the Lieutenant-Governor, Senator Mulholland went on to say that the local chapter of the Daughters of the Empire had reason to be proud as its splendid efforts reached their culmination that day.

The site upon which the memorial is erected, he said, is historic ground, the colors having been presented there to the 136th Battalion, by Colonel Hughes, before its departure for overseas, and "one gallant lad who received them had his name inscribed high on the roll of honor on the monument."

"It was near this spot where we bade farewell, and I am glad we are now able to redeem our promise to keep them in enduring remembrance, having carved the names of the unforgotten dead deep in everlasting granite."

The site, the chairman explained, is an embryo park, and when sufficient money has been subscribed its development will be proceeded with, and it will eventually be called, "Memorial Park."

Catpain Rev. F. W. Anderson was then called upon for the address of dedication. After expressing his appreciation of the honor of taking part in the service, "a fitting celebration on the birthday of our King, who always took a keen interest in the Canadians overseas," and adding a reference to the appreciation which the citizens of Port Hope generally feel toward the local chapter of the I.O.D.E., for its unremitting efforts in war-time and since, the leadership it had given in the plan for a memorial finding fruition that day, Captain Anderson went on to speak of Canada's part in the great war both in service and sacrifice.

"There are three branches of the Imperial service, to all of which Canada made generous contribution; on the sea, known as the senior arm; in the air, the junior arm; and the fighting forces on land, surely the essential arm. There were two agencies in the war — those who fought, and the auxiliary forces at home and at the front; and the latter though non-combatant were of equal importance with those in the trenches. There was a splendid spirit of cheerful comradeship and co-operation permeating all — a spirit needful to-day in our national life.

"The man whom we delight to honor this day, whose memory is dear in so many hearts and homes of our land, literally followed in the footsteps of the Man of Galilee, of whom it was said: He saved others; Himself He cannot save; and we would do well to emulate more and more their spirit of service and sacrifice."

The prayer of dedication was offered by Captain Rev. A. G. Emmett, the Lieutenant-Governor, and Senator Mulholland accompanying him to a place immediately before the monument.

The unveiling of the memorial followed; His Honor, Colonel Henry Cockshutt, pulling the flag while the troops presented arms, and the band played the National Anthem.

In his address, the Lieutenant-Governor spoke of the hearts torn with sadness as in memory they referred to the Great War; and yet the spirit of gladness was not lacking because of the liberty preserved by the men who fought and died "That you and I may be free."

"Other people behind the battle front also help the Empire, though their hearts were bitter within them, and yet they were glad to work for the cause of victory."

"Things are different today from the early times, when the pioneer settlers came into what was a wilderness and carved out homes for themselves and their families; and not homes alone did they build, but churches and school houses, so their boys and girls might be given knowledge and fitted to carry on in life; taught, too, the same truths by which to live, as their fathers and mothers had known. We to-day have duties to perform, not to ourselves only, but to our country and to our children, that the faith of our fathers may be established in the nation, and in the lives of the growing citizens."

"It is yours to make this country what it should be—the responsibility belongs to all of us. If we sow with the same determination as the pioneers we will not have sown in vain, but will build up a greater heritage for those who come after us. Be true to it, and true to the flag we all love so well, and which stands for truth, righteousness and justice. We are the sponsors, and must see to it that our children are brought up in the nurture and admonition of the Lord. I thank you."

The General Salute by the guard of honor was followed by two minutes' silence, while all present bowed in reverent and grateful remembrance of the heroic dead. Immediately prior to this period of silence the Last Post was blown by Sergeant-Major A. S. Taylor, M.M., and at its conclusion, he blew the Reveille 'signifying the blessed hope of the resurrection."

Next in the order of service was the placing of wreaths and flowers on the memorial. The wreath from the I.O.D.E. was placed by Mrs. S. C. Bennet; the next of kin were then asked to deposit their floral gifts; after them, the fraternal societies, Captain W. J. Robertson placing the wreath from the Masonic Order; Major Hoare presented the wreath from the 136th Battalion; Reeve Holdaway, the one from the Port Hope Town Council; George Corbett the war veterans' wreath; S. C. Bennett that from the Port Hope Club; F. J. Curtiss the one from the Rotary Club; the Girl Guides sent two members with its wreath; the Dominion Day Committee wreath was placed by B. Davidson; and that from the Public Schools was put in place by a representative from the School Board; J. McMillan put the wreath in position sent from the Orange Order.

Rev. Canon Rigby pronounced the Benediction after the band had played the National Anthem, thus bringing an impressive service to a close.

POST OFFICE WINS FROM TRIPLE LINK

Oddfellows Sustain First Defeat of Season By 9-4 Score.

Last night, at Nicholls Oval, the Post Office sent the Triple Link down to their first defeat of the season in the Men's Softball League by the score of 9 to 4. The game was very close except in the fourth innings, when the winners ran in four runs. The Triple Link failed to score until the sixth innings, when they got one run.

The line-up and score:

Post Office—Nichols, p; Dobson, c; McGee, 1b; Collins, 2b; Graham, 3b; White, ss; Fallin, rf; Devey, lf; Wolfe, cf.

Triple Link—Munroe, p; Fair, c; Ackford, 1b; Barrie, 2b; Grant, 3b; Butcher, ss; McIntyre, rf; Long, lf; Crowe, cf.

Post Office .....100412001—9
Triple Link .....000001012—4

Umpires—Kay and Jobitt.

The seating capacity of the Wembley Stadium, near London, is almost double that of the Yankee Stadium in New York.

CAIRNS SLATED TO PITCH FOR JOE DALEY'S MEN

Ponies Will Have Strongest Array For To-morrow's Game.

MEANS MUCH TO BOTH.

Petes Have To Win To Stay in the Running.

The battle with Kingston in the Central Ontario League series to-morrow, is all important inasmuch as the Petes must win to keep in the running while a Pony victory would put the Kingston crew far out in front. Manager Daley is taking no chances. He has Bruce Cairns, his star left hander, fit and ready, and will send his strongest team in action against the Petes. Purvis, Halbert, Batstone, Cherry and all the other Stalwarts, will be here along with Bubs Button, the new Pony short stop, and Thompson, the former Cobourg player, who will be in left field. The game is called for 3 o'clock sharp, with Umpires Kay and LeBarr in charge. The Peterboro pitching selection has not been announced.

FINE VEIN FOUND BY PROSPECTOR

Has Staked Eleven Claims For Port Arthur Syndicate.

AT WOMAN LAKE.

PORT ARTHUR, June 4. Canadian Press. — Walter H. Russell, principal in the syndicate of eight Port Arthur and Fort William men, who recently sent a prospecting party to the Woman Lake district, has received from Prospector W. S. Jackson a highly encouraging report of accomplishments.

Mr. Jackson reports the staking of 11 claims on which they have traced the vein for over a mile, with an average width of 12 feet.

The vein is chlorite schist and in the words of the letter, shows "lots of free gold." Several other prospectors are reported at Woman Lake.

NEW GLIDER RECORD.

Ferdinand Schulz, German Pilot, Stays in Air Nine Hours.

ROSSITTEN, East Prussia, June 4 (Canadian Press). — Ferdinand Schulz, noted glider pilot, has established a new world two-passenger glider duration record, remaining in the air 9 hours 21 minutes and 53 seconds with a student pilot. Schulz held the previous record.

AT THE CAPITOL.

SYD CHAPLIN IN "OH! WHAT A NURSE!"

Something new in the funny line in the way of moving pictures is the feature at the Capitol Theatre for this week end, with Syd Chaplin, in "Oh! What a Nurse!" The happy-go-lucky comedian has a style all his own, and he does some uproarious stunts in three female impersonations, which include that of a reporter assigned to the "Advice to the Lovelorn" Column on a San Francisco daily, where Fate and the city editor send him into all sorts of strange situations. Then, as a bootleg queen, he dons another freakish feminine make-up and escapes with his life from the clutches of an irate group of detectives and their followers.

But it is the role of a nurse that Chaplin does his best work, and there are some screamingly funny episodes in the final half of the picture, in which he does some remarkable stunts on board ship, where, as a nurse, a part taken exceedingly well by this good-looking young man, he ensares the affections of the villainous captain and a couple of other philandering gentlemen. It is in the final scenes, in which the nurse makes some strange charges against one of the gentlemen in the company, and undertakes to treat him for "Siberian Flu" that the laughs come thick and fast. Syd Chaplin has a comedy manner absolutely different to that of his famous relative, but he puts it across in fine style and is well worth seeing.

—Jeanette.

AT THE REGENT

CRITICS ARE UNANIMOUS!

(From the New York Daily Newspapers).

Telegram (Frank Vreeland) — The picture is greater than "Down to the Sea in Ships" and it is one of the finest seascapes on record. You can't afford to miss seeing John Barrymore.

The Evening Sun (John S. Cohen Jr.)—Mr. Barrymore makes his one and only appearance of the season in the film at Warners which is a pity, for he gives us an entertaining, showing display of effective screen acting and the season being what it is, another exhibition of his pictorial fireworks would come as a welcome addition.

American (Eileen Creelman)—If you like red-blooded adventure you'll enjoy "The Sea Beast." John Barrymore has never seemed so human before.

Herald-Tribune (Harriette Underhill)—"The Sea Beast" is a magnificent production. It is so big.

The Mirror (Dorothy Herzog) — You will be thrilled by this photoplay.

Morning Telegraph (Norbert Lusk)—It should be seen by every serious follower of the screen, and will undoubtedly crowd the theatre for weeks to come.

SPECIAL CHILDREN'S MATINEE SATURDAY AFTERNOON 10 CENTS

Owing to the demand to see this Picture, we are holding it for Friday and Saturday

JOHN BARRYMORE in

"The Sea Beast"

From the Story "Moby Dick," by Herman Melville

PRICES: MATINEES, ADULTS 25c; CHILDREN 15c
Special Musical Score for This Picture

DON'T NEGLECT YOUR LAWN

Taylor-Forbes Lawn Mowers	$9.00 to $12.50
Goodyear Corrugated Hose, per foot	17c
Nozzles and Lawn Sprinklers	55c to $4.50
Grass and Hedge Shears	45c to $2.85
Lawn and Garden Fertilizer	50c

BROWN'S HARDWARE

We Deliver. 171 SIMCOE STREET Phone 532.
Just around the corner from George street

THISTLE

PIPE TOBACCO

The Dealers listed below stock THISTLE and will redeem your coupons.

LIST OF NAMES THISTLE CAMPAIGN

GEORGE ST.—
R. H. Howden, George and Wescott Sts.
F. Marino, George and Lake Sts.
M. H. Halpin, 39 George St.
Bert Heard, 230 George St.
John Allen, 241 George St.
J. Dean, 301 George St.
United Cigar Store, 323 George St.
L. Yeates, 339 George St.
P. Gosselin, 348 George St.
T. McAuley, 382 George St.
Home Lunch, 394 George St.
Central Billiards, 408 George St.
Gainey Bros., 423 George St.
Bruce Patterson, 431 George St.
E. G. Deemer, 458 George St.
J. A. Clarke, 539 George St.
Boyd's Grocery, 639 George St.
Menzies' Bakery, 641 George St.

CHARLOTTE ST.—
Louis LeBarr, 160 Charlotte St.
G. W. Hall, 216 Charlotte St.
J. A. Lonergan, 166 Charlotte St.
A. W. Clyndale, 234 Charlotte St.
A. C. Hawley, 344 Charlotte St.
J. E. Lillico, 354 Charlotte St.
Fitzpatrick & Geraghty, Charlotte and Park Streets.

HUNTER ST.—
J. C. Sullivan, 57 Hunter St. East
W. Anthony, 91 Hunter St. East
John Kerr, 95 Hunter St. East
E. Maslece, 99 Hunter St. East
P. Gosselin, 99 Hunter St. West
Sam Ray, 135 Hunter St. West
J. Malane, 144 Hunter St. West
Collins and Crowe, Hunter & Aylmer Sts.

PARK ST.—
W. Lunn, Park St. South
Brioux Bros., 109 Park St.
C. Puttick, 331 Park St.
N. Routly, Park and Brock Sts.
Gordon Hudson, Park and Elm Sts.

WATER ST.—
Mitchell Bros., 307 Water St.
A. Allison, 377 Water St.
F. J. Harrison, Smith and Water Sts.
Brault's Grocery, Hilliard and Water Sts.

McDONNELL ST.—
W. J. Livingstone, 235 McDonnell St.
Ferguson Bros., 256 McDonnell St.
T. J. Brooks, 332-4 McDonnell St.

LAKE ST.—
King Grocery, 218 Lake St.
J. H. Spence, 233 Lake St.
S. McGill, Lake and Aylmer Sts.

Mrs. S. Ray, 300 Townsend St.
M. A. Lucano, 618 Aylmer Street
M. Thurburn, 227 Princess St.
J. A. Holden, 119 Locke St.
Herb Allen, 113 Gladstone Ave.
Chief Jackson, 180 Simcoe St.
Fitzpatrick and Geraghty, 198 Rubidge St.
W. J. Grady, Clarnday P.O., Peterboro
N. L. Patterson, Crawford's Grove, Peterboro

Out of Town Dealers
CAMPBELLFORD—
Chas. Nadeo, J. E. Burks, W. A. Marsh
NORWOOD—
J. L. Squire and Son

PRICES
Packages 15c
1 lb. Tins 80c

Read this Introductory Offer
2 Packages for the price of One

HERE'S a tobacco—a new Good Tobacco that we want all pipe smokers to try. We know you'll like it—because it's mild, sweet and fragrant.

Here's our offer—buy a package and we give you a package FREE.

There's a coupon below. Clip it. Take it to your tobacco dealer and he will give you two packages of THISTLE for the price of one.

We haven't much more to say. Tobacco is something a man must smoke to know whether he likes it or not.

Argument or Sales Talk does not prove that tobacco is good. Smoking does! So try THISTLE. See if it is not your kind of smoke!

"This coupon will not appear again, so tear it out now."

COUPON

This coupon and 15c presented to any dealer listed in this advertisement entitles you to two (2) 15c packages of THISTLE Pipe Tobacco.

If your dealer does not stock THISTLE, mail this coupon and 15c to the nearest Tuckett office and we will send you promptly, 2—15 cent packages of THISTLE Pipe Tobacco. Address TUCKETT LIMITED, Hamilton, Winnipeg or Vancouver.

To Dealers Please accept this coupon and 15c in payment of two (2) packages of Thistle pipe tobacco. Signature and address of consumer must appear in this coupon otherwise it will not be honored by us.

Consumer's Signature .....
Address .....p.o.

MILLBROOK—
W. H. Coombe
BOBCAYGEON—
R. A. Kennedy
OMEMEE—
Veteran's Barber Shop.

LAKEFIELD—
J. C. Shean and Son
Commercial Hotel
Theo. Crawford
E. R. Jackson

Dealer's Signature .....

T12

Rotary Juveniles Win City League Opener From Kiwanis

Factory Freshness in the Pocket Pack

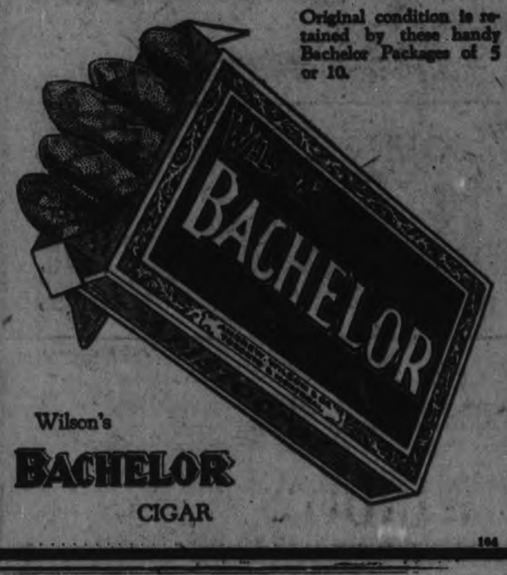

Original condition is retained by these handy Bachelor Packages of 5 or 10.

Wilson's
BACHELOR
CIGAR

Mike ("King") Kelly, when captain of the Boston baseball club, was presented with a house and lot by the Boston lodge of Elks.

The crawl stroke in swimming is said to have been originated by Dick Cavill, a celebrated Australian swimmer of a generation ago.

ROTARY JUVENILES WIN OPENER DEFEATING KIWANIS TEAM 9-1; ONE BAD INNING TURNS SCALES

Losers Able To Collect Only One Hit Off Howden's Pitching.

WINNERS HIT HARD.

Starr With Four Hits, Leads Rotary Batsmen—Errors Figure in Score.

One bad innings, in which he allowed five hits and a walk, and in which his support kicked in with three errors at critical moments, cost "Lefty" Guiry and the Kiwanis Juveniles the opening game of the Peterborough City League series. The victors were the Rotary Juveniles, and the final score was 9-1. The bad innings, the fourth, contributed six of the nine runs and turned what had been a close game into a rout.

In any event, the Kiwanians could hardly have won, for all they were able to collect off Bill Howden's offering was one hit and one run. The tall right-hander had the losers eating out of his hand, striking out ten in seven innings. Koster and Hall, with three strikeouts each were especially easy picking for him, but no member of the team was able to connect with much frequency, and when they did hit the ball his fielders were always in position.

Outside the one inning Guiry also hurled a fair brand of ball, pulling out of several bad holes. His support cracked at more critical points, Murray's two boots in succession in the fourth sending in two counters after two were out.

With the willow Starr lived up to his name and was the star of the game. He collected four singles in four trips to the plate. No other player in the game made more than one hit. Rishea and Kennealey had the extra base blows, a double a piece. Guiry secured the only Kiwanis hit.

In the field both teams pulled off some rather clever plays. On the bases, missed bases cost both teams runs. Rishea ruined a double with two men on and two out when he failed to touch first, and the runs didn't count. Doughty neglected to step on the rubber as he scored in the fourth and cost the Kiwanis team a run.

The losers started off with a score without a hit in the first. After Lebarr had grounded out Murray walked and Graham was hit. They moved up on Hutchinson's infield out, and Murray scored when Grady fumbled Doughty's roller. Hall struck out.

The winners started to count in the third. Walton grounded out and then Archambault and Kennealey drew walks. Howden struck out, but Clancy drove a hot one through the box to send in the two runners, who had moved up on a passed ball.

In the fourth Starr led off with a single. He stole second and Johnston sacrificed him to third. Graham played to the plate on Rishea's roller, but failed to get the runner. Walton singled and Archambault struck out. Kennealey sent two across with a double, stole third, and scored on Hall's bad peg.

With the bases cleared and two out it looked as if the scoring for the inning was over, but Howden singled and Murray messed up two grounders in a row, crowding the cushions. Starr drove a liner over Murray's head and sent in two. Johnston walked, filling the sacks again but Rishea lifted to Hutchinson.

In the sixth the winners added another to their already sufficient total. Howden grounded to Guiry, but Clancy was hit and Grady and Starr hit singles, Clancy scoring on the second, with the batter taking second. Austin, batting for Johnston, flied out. Rishea doubled to right but forgot to touch first, so lost his own hit and the two runs that scored.

Kiwanis	A.B.	R.	H.	P.O.	A.	E.
LeBarr, ss	3	0	0	1	0	0
Murray, 2b	1	1	0	1	1	2
Graham, 1b	2	0	0	6	0	0
Hutchinson, 3b	3	0	0	1	2	0
Doughty, lf	3	0	0	0	0	0
Hall, c	3	0	0	8	0	1
Gillespie, cf	3	0	0	0	0	0
Guiry, p	2	0	1	0	2	1
Koster, rf	3	0	0	1	1	0
	23	1	1	18	6	4

Rotary	A.B.	R.	H.	P.O.	A.	E.
Rishea, 2b	5	1	1	3	1	0
Walton, ss	4	1	1	0	2	0
Archambault, cf	3	1	0	0	0	0
Kennealey, c	3	2	1	11	2	1
Howden, p	4	1	1	0	1	1
Clancy, lf	3	2	1	2	1	1
Grady, 3b	4	0	1	0	1	1
Starr, 1b	4	1	4	5	0	0
Johnston, rf	0	0	0	0	0	0
Austin, rf	1	0	0	0	0	0
	31	9	10	221	8	4

Kiwanis .. ..100 000 0—1 1 4
Rotary .. ..002 601 x—9 10 4

Summary—Two base hits, Rishea and Kennealey. Sacrifice hit, Johnston; stolen bases, Starr 3, Archambault 2, Doughty 2, Guiry and Kennealey; bases on balls, off Howden 4, off Guiry 4; hit by pitcher, by Howden 11 (Garham), by Guiry 1 (Clancy); struck out, by Howden 10 by Guiry 8; wild pitches, Howden 1, Guiry 1; passed balls, Hall 1, Kennealey 1; left on bases, Kiwanis 5, Rotary 10. Umpires LeBarr and Rishea.

The CRESSMAN Limited
MEN'S SHOP

Don't Think Your Clothes Pass Unnoticed

Everybody—young men in particular—appreciate that good clothes are an asset—business or socially. We've made it possible for you to wear them and pay over 10 weeks. It's won hundreds to this Store. Everybody likes this

Modern Charge Service — THE CRESSMAN

Budget Buying Plan

Men are finding this the ideal way of buying their Society Brand or other fine clothes. You no longer need inconvenience yourself by paying in a large amount at time of purchase—yet you pay no extra for the privilege of deferring payment. The Budget Plan is a service for you.

All prices are equally low, whether you pay cash, use our Regular Charge or take advantage of the Budget Plan

This is how the plan permits you to purchase:

$35.00 SPRING AND SUMMER SUITS
You pay $10.00 at time of purchase and $2.50 Weekly

$40.00 SPRING AND SUMMER SUITS
You pay $10.00 at time of purchase and $3.00 Weekly

$45.00 SPRING AND SUMMER SUITS
You pay $10.00 at time of purchase and $3.50 Weekly

$50.00 SPRING AND SUMMER SUITS
You pay $10.00 at time of purchase and $4.00 Weekly.

Society Brand SUITS

NEWEST MODELS : CHOICEST FABRICS : SMARTEST SHADES

Invictus "Rex" Model

Clean-Cut

Shoes reflect the personality of the wearer.

There's character in every line of Invictus—they are built specially to please men of sound ideas, sound judgment, and sound buying principles.

Step into an Invictus agency and try on an Invictus Shoe.

Invictus
THE BEST GOOD SHOE
-always keeps its shape-

10

Exclusive Invictus Agent
J. T. STENSON & SONS

BIG DISPLAY

OF

Genuine Bargains in USED CARS, Sedans, Coupes, Tourings, Roadsters, and Trucks on easy terms.

DUFFUS MOTOR SALES

INDIAN TEAM HERE TO-NIGHT

Cogs and Curve Lake Clash at the Exhibition Grounds.

BOTH TEAMS STRONG.

The treat of the season is in store for the baseball fans who visit Exhibition Park this evening to see the heavy-hitting Curve Lake Indians and Cognawagas clash in the latter's first home game of the season.

Although the Cogs were champs last year, the Indians are determined to turn the tables and will present a strong line-up. Manager Coppaway's braves have always been favorites with the fans who patronize the park and a large crowd should turn out and boost the teams along.

NEW SCHEDULE DRAWN.

Entry of Warsaw Team Makes Change of Dates Necessary.

Owing to the entry of the Warsaw team a new draw was necessary for Group 1 of the North Peterborough Softball League. The new schedule follows:

First Half.

June 4—North Douro at Burns' Bridge.
June 8—Warsaw at Centre Douro.
June 11—Burns Bridge at Warsaw.
June 15—Centre Douro at North Douro.
June 18—Warsaw at North Douro.
June 22—Centre Douro at Burns' Bridge.
June 25—North Douro at Warsaw.
June 29—Burns' Bridge at Centre Douro.
July 2—Warsaw at Burns' Bridge.
June 6—North Douro at Centre Douro.
July 9—Burns' Bridge at North Douro.
July 13—Centre Douro at Warsaw.

Second Half.

July 16—North Douro at Warsaw.
July 20—Burns' Bridge at Centre Douro.
July 23—Warsaw at Burns' Bridge
July 27—Centre Douro at North Douro.
July 30—Burns' Bridge at North Douro.
August 3—Centre Douro at Warsaw.
August 7—North Douro at Burns' Bridge.
August 10—Warsaw at Centre Douro.
August 14—Burns' Bridge at Warsaw.
August 17—North Douro at Centre Douro.
June 21—Warsaw at North Douro.
June 24—Centre Douro at Burns' Bridge.

N.Y. GIANTS HAMMER PHILLIES PITCHERS

Pittsburgh Shove the Cubs Out of Second Place.

PHILADELPHIA, June 4 (Canadian Press). — The New York Giants hammered four Philadelphia pitchers for 16 hits and made it four out of five from the Phillies by winning yesterday, 10 to 5. Score:
New York. .. .. ..11030230—10 16 1
Philadelphia. ..001000022— 5 16 2
Scott and Florence; Carlson, Maun, Ulrich, Willoughby and Henline.

Chicago and Pittsburgh.

PITTSBURGH, June 4 (Canadian Press).—Pittsburgh not only defeated Chicago here yesterday, but shoved the Cubs out of second place, which position was assumed by the champions. The score was 3 to 2. Score:
Chicago. .. .. ..20000000—2 4 1
Pittsburgh. .. .. ..02000001—3 9 0
Root and Gonzales; Yde and Gooch.

Cincinnati and Boston.

BOSTON, June 4 (Canadian Press).—Boston hammered Donohue hard to take a 12 to 5 game from Cincinnati here yesterday. Genewich, on the mound for the Braves, was fairly steady, although Pipp reached him for three singles and a triple. Score:
Cincinnati .. .. ..02002010— 5 11 2
Boston .. ..04002050x—12 14 2
Donohue, Mays, Holland and Hargrave; Genewich and Taylor.

GREAT BRITAIN PUTS UP FIGHT BUT FAILS TO WIN WALKER CUP

Defeated United States on the Day's Play, But Lacked Points.

HALVE FINAL HOLE.

Cup Handed Back To U. S. Team Who Brought It Over.

ST. ANDREW'S, Scotland, June 4 (Canadian Press).—Great Britain put up a gallant fight for the Walker Cup, emblematic of internation golf supremacy on the King's birthday, and defeated the defending United States linksmen on the day's play, but failed to win the trophy. In the two days' tourney in which four two-bal foursomes and eight individual matches were played, the United States scored 6 1-2 points while the hard fighting British challengers made 5 1-2.

The deciding match of the tournament, as George Von Elm, of the United States, and Maor Hezlet, of Great Britain, holed out on the spacious green close beside the Royal and Ancient clubhouse, furnished plenty of excitement. Von Elm and Hezlet halved the final hole and the match and half a point went to the United States, assuring the defenders of a win. Three of the foursomes were won yesterday by the United States and three of singles out of the eight played today, with one halved, afforded the necessary number of points for victory.

Wethered and Holderness defeated Ouimet and Guilford, 4 and 3.

The biggest feature of the day was the individual triumph of Bobby Jones over Cyril Tolley, former British champion. There could hardly have been a more striking demonstration of Jones' outstanding merit as a golfer than the 12—11 drubbing he gave the stocky and powerful Britisher. Jones, with his 70 in the morning and two under fours for 25 holes and with his row of fours in the afternoon, gave as handsome an exhibition of what it is to play golf as the most captious could wish.

The scene in and around the final green in front of the old gray clubhouse as the last putt was holed, which clinched the title to the cup, was most impressive. The great galleries which had followed the eight singles matches in the afternoon were for the most part concentrated here, for it was one of the few matches finishing on the home green, and, as it turned out, the crucial one of the tournament.

As the ball from Von Elm's putter fell into the hole, a round of applause rippled forth, a generous tribute to the staying powers of the young United States golfer, as well as his British opponent.

When the matches were concluded, came the ceremony of handing back the cup to the United States team, which had brought it over here for competition.

Johnny Miles Wins Again In Nova Scotia Marathon

AMHERST, N.S., June 4. — (Canadian Press). — John C. Miles, North Sydney, Marathon champion, won the ten-mile road race here yesterday from a field of five runners, covering the distance in 56 minutes 25⅘ seconds. Jimmy Hawbolt of Westville, N.S., was second, and Corkum of Amherst, third.

STANDING OF LEAGUES

INTERNATIONAL LEAGUE

	Won	Lost	P.C.
Buffalo. . . .	35	13	.729
Baltimore . . .	32	12	.727
Toronto. . . .	30	16	.652
Newark	23	25	.479
Rochester. . . .	20	24	.455
Jersey City . .	18	31	.367
Syracuse	14	28	.333
Reading. . . .	12	35	.255

AMERICAN LEAGUE

	Won	Lost	P.C.
New York . .	34	12	.739
Philadelphia ..	28	21	.571
Chicago. . . .	25	22	.532
Washington ..	24	22	.522
Detroit. . . .	25	23	.521
Cleveland . . .	23	24	.489
St. Louis . . .	15	31	.326
Boston	13	32	.289

NATIONAL LEAGUE.

	Won	Lost	P.C.
Cincinneti. . .	29	17	.630
Chicago . . .	24	19	.558
Pittsburgh . .	24	18	.571
Brooklyn . . .	21	21	.500
New York . .	23	23	.500
St. Louis . . .	24	25	.490
Philadelphia ..	17	27	.386
Boston	15	27	.357

EXHIBITION GAME

Toronto 6; Washington Americans 1.

GAMES POSTPONED

Syracuse and Rochester; cold weather; Chicago and St. Louis, rain.

RUTH SCORES HIS EIGHTEENTH HOMER

Gives New York Yankees Easy Victory Over Boston.

NEW YORK, June 4 (Canadian Press).—Two home runs by Babe Ruth, driving in five runs, gave the New York Yankees an easy victory over Boston here yesterday, 8 to 5.

Ruth's homers were his seventeenth and eighteenth of the season. In 1921, Ruth's record home run year, his eighteenth did not come until June 11 in his fifty-first game. Both of Ruth's home runs were off Wiltse. The score:
Boston. .. .. ..000000500—5 3 1
New York .. .. ..20302100x—8 11 2
Wiltse, Lundgren, Russell, Zahniser and Bischoff; Thomas, Jones and Collins.

Detroit and Cleveland.

CLEVELAND, June 4 (Canadian Press). — Detroit sent Cleveland down below the .500 mark for the first time this year, winning the third game of the series, 3 to 2. Score:
Detroit. .. .. ..00000000—3 9 1
Cleveland. .. .. ..02000000—2 6 1
Gibson and Manion; Levsen, Karr and L. Sewell.

Soccer Charity Games To-morrow Afternoon

A very interesting soccer game is scheduled for Saturday afternoon, at King Edward Park, at three o'clock, when the conquerors of the cup-holders—Masseys—will meet the DeLaval eleven who eliminated Campbellford in the semi-final of the Phelan Charity Soccer Cup.

Another important match is being played at Omemee between Quaker Oats and the Tannery boys in the other semi-final of the same trophy. In a previous game the porridge boys defeated the E. and E. team, but a cup-tie makes all the difference so far as Omemee is concerned, and expect to go into the finals. The proceeds go to charity.

Beer—
Twice as strong as 4.4 can be—made at home.
Ask your Grocer for
RITE-GOOD
Malt Extract and Hops
Package to make 25 Pints $1.00
Package to make 50 Pints $1.75
If your grocer can not supply you, write direct to
E. B. Nettelfield & Co.
Ontario Representatives
35 Colborne St. - - - Toronto
or
St. Lawrence Preserving Co. Reg'd
Quebec, P. Q. 39

CIRCUIT CLOUTS ARE MAIN FEATURE

All But Two Tallies Are Home Runs in a 6-5 Score.

BALTIMORE, June 4 (Canadian Press) — Archdeacon's short single back of first base with none out in the eleventh inning scored Parnham to give the Orioles a six to five win Newark yesterday. The game was a battl of home runs, all but two of the tallies being driven in by cidcuit clouts. The score:
Newark . . .020 000 201 00—5 11 0
Baltimore . . .210 002 000 01—6 8 0
Chesterfield and Schulte; Parnham and Cobb.

Jersey City and Reading

READING, June 4 (Canadian Press) — Jersey City knocked Swaney out of the box in the seventh inning, scoring six runs in that frame to take the first of the series from Reading yesterday, 11 to 7. Score:
Jersey City . .201 160 601—11 18 0
Reading . . . .010 001 032— 7 15 0

BOXER DISQUALIFIED.

Jack Snell, Canadian Middleweight, Drove Opponent on Ropes.

LONDON, June 4 (Canadian Press Cable).—Jack Snell, prominent Canadian middleweight, was disqualified in his fifteen-round bout here last night against Piet Brand, the Dutch middleweight titleholder.

In the opening exchanges Snell had easily the better of the fighting, but the determination and brilliant boxing of the Dutch champion at close range evened matters up by the end of the fifth round. In the next frame the Canadian drove his opponent to the ropes with a series of wicked body punches. The referee disqualified him, however, on a ruling that he had caught Brand low with a hard right.

George Mogridge, the left-handed twirler who has been traded by the St. Louis Brown to the New York Americans, is no stranger to Gotham fans, as he was a member of the Yankees for five years, from 1915 to 1920. It was while with the Yankees in 1917, that Mogridge distinigushed himself by pitching a no-hit game against the Boston Red Sox.

ENGLISHMEN STEADY UP AND ATTACK AUSTRALIAN BATTING

Taylor Throws From Boundary Line and Crashes Larwood's Stumps.

RAIN INTERFERES.

Yorkshires Strong Hitter Forced To Retire Through Injury.

BIRMINGHAM, England, June 4. Canadian Press. — The second day's play between the touring Australian cricketers and the north of England, was continued yesterday, and when stumps were drawn the Englishmen had all been dismissed for 239 runs, and the Australians were at the wicket. The visitors stood at 34 runs with two men out, and at this figure the game will be resumed to-day.

Wednesday's play was suspended when rain interfered with the game. The north of England were at bat, with Sutcliffe and Holmes wielding the willow. This pair continued yesterday, the score board registering 40 runs with no wickets down.

The batting opened slowly and the pitch developed difficulty as the day wore on. The visiting owlers, Macartney, Richardson and Mailey established the upper-hand, but there were occasional bursts of brilliant aggressiveness on the part of the home batsmen. This served to bring into the spotlight the clever fielding of the Australians. At no time was this better demonstrated than when, in the last wicket of the game, Taylor, from the boundary line threw in a ball that crashed Larwood's middle-stump, dismissing the Notts batsman at zero.

Misfortune befell the north of England early in the game when Sutcliffe, Yorkshire's strong hitter, was forced to withdraw injured. He had batted an hour and twenty-five minutes when obliged to retire with a torn fibre in the muscle of his right leg. Suteliffe was one of the players selected for the trial match on Saturday, and it is feared that his injury may prevent his playing. When retired he had made 35, adding 12 runs to his overnight total. Holmes and Hallows batted steadily but slowly but Holmes was run out at 43. A. W. Carr, the skipper of Nottingham, who will also lead England in the first test match a week on Saturday, joined Hallows and the score mounted slowly. It progress was interrupted when Carr fell a victim to the watchfulness of Oldfield behind the wicket at 14.

Whysall of Notts had an inglorious innings, succumbing, to Macartney with a duck egg, and Hallows was joined by Watson.

At this stage of the game the north of England began to steady up and attacked the Australian batting vigorously. At no time did the runs come in big numbers, but gradually the score was forged higher. V. M. C. Jupp of Northampton and Smith were both responsible for 23 each and an excellent innings was staged by Geary of Leicester who contributed 39; Geary lasted out the innings, for Root succumbed to Richardson with an orphan run while Larwood returned to the pavilion at zero.

Bardsley and Woodfull took the bat for Australia, and in their opening over they found the northerners bowling decidedly dangerous. The Englishmen fielded well, and when the Australian vice-captain had registered eleven he was snapped up by Carr off Root. Woodfull's wicket also fell in a catch by Larwood to the same bowler. Taylor and Malley were at the bat when time was called and these player will resume today.

BASEBALL LEAGUE NOW RE-ORGANIZED

Eight Teams Enter League in Cavan and Manvers Townships.

MILLBROOK, June 3.—A well-attended and enthusiastic district baseball meeting was held at Bethany on Monday evening, Past President W. W. Hanna being in the chair.

Notices had been sent out to Pontypool, Nestleton, Janetville, Yelverton, Blackstock, Millbrook, Bethany, Honeydale and Mount Pleasant asking that representatives of the ball teams at these places be present for the gathering, and with the exception of Janetville, Mount Pleasant and Pontypool, one or more of the officials of other interested parties was in attendance.

After considerable discussion regarding the advisibility of forming a league at this late date, it was moved by J. A. Vance, Millbrook, seconded by H. Porteous, Nestleton, that a league be formed for 1926, to be in two groups—section A to include Pontypool, Millbrook, Bethany and Mount Pleasant and section B Nestleton, Yelverton, Blackstock and Honeydale.

The election of officers then took place, resulting as follows:

Honorary Presidents—F. W. Bowen, M.P., A. J. Fallis, M.P.P., and W. W. Hanna.

President — Harold Porteous, Nestleton.

1st Vice-President—Dr. McNeil, Pontypool.

2nd Vice-President—J. A. Vance, Millbrook.

Secretary-Treasurer—P. Stinson, Millbrook.

Executive representatives from each team in the league—H. Nattrass, Millbrook; A. Stewart, Pontypool; G. Shields, Mount Pleasant; Dr. J. J. Hamilton, Bethany; P. Phelp, Nestleton; C. Evans, Yelverton; R. C. Hill, Blackstock; R. Wells, Honeydale.

The new president took the chair, and a resolution was introduced by J. A. Vance, and seconded by P. Phelp, that the secretary be instructed to write a letter of sympathy to the wife and family of the late H. H. Ryley of Bethany, who ably fulfilled the duties of district president last year.

Mr. Vance referred to Mr. Ryley as practically a life long, personal friend, and eulogized his many sterling qualities in the field of sport, and also of politics. The advice and willing assistance of the late president will be missed this season, Mr. Vance stated, his dependability and foresight being valuable assets to the district clubs.

On motion it was decided that J. J. Cathcart and V. Cummiskey be the umpires for section A, and that the appointment of the umpires for Section B be left with the members of the executive from that part of the district.

The arrangements regarding the play-off were carried over from last year, namely, that a single schedule be played; first and second teams in each section to play home and home games to determine the winning team of the League.

The arrangement of the schedule of games was left with the executive for each section. All names of players must be in the hands of the secretary not later than June 15, and a marked cheque for $10 to cover any game defaulted.

Councillor P. Stinson was the first president of the District League in 1922, and since 1923 has been the secretary-treasurer. Before the meeting was dismissed on Monday evening, Vice-President J. A. Vance expressed the genuine appreciation which the various ball teams have felt for the efficient, willing and unselfish service which Mr. Stinson has rendered in connection with baseball affairs in the district; much of the success and interest which has attended the sport has been due to his unfailing efforts, and a hearty vote of thanks was moved by the speaker, seconded by Past President W. W. Hanna, all present signifying their approval in no uncertain manner.

Among those from Millbrook who attended the meeting were: Harold Nattrass, Ross Edmunds, W. Budd, J. A. Vance and P. Stinson.

In England the average professional football player takes part in fifty or more contests each season.

The inaugural meeting of the Fairmount Jockey Club last year proved so successful that the management is spending $150,000 in the erection of a new club house at the track near Collinsville, Ill., and expects to have it completed in time for the opening of the spring meeting the latter part of May.

DAY OF SPORTS AT BAILIEBORO

King's Birthday Celebrated By Large Number From Surrounding District.

CONCERT IN EVENING.

(By a Staff Reporter).

BAILIEBORO, June 4. — The King's birthday was celebrated in Bailieboro in the form of a big sports day put on by the Y. P. S. The day was not very warm for outside sports, and especially for spectators, but before evening quite a large crowd had gathered to take in the events. The Cosmos Club of Millbrook sent quite a large number of entries into the different athletic events. The afternoon programme commenced with a softball game between the Bailieboro and Millbrook juniors, the former winning the game, 21 to 16. The young boys played good softball, especially the two young pitchers. The players were, for Bailieboro: R. Barnard, Bean, Bateman, G. Barnard, Gainer, Woods, Harper, Johnston and Newton; for Millbrook: Natrass, Gray, Ingram, Donnelly, Raper, Russel, Brown, Rudd and Vance.

The next event was a girls' softball game between the Mount Pleasant girls and the Bailieboro girls. In this game Ronald Deyell acted as umpire, and he had a very busy time making everybody accept his ruling. The game was very close, and when the seven innings were played it was found that the score was a tie, 13-13, but in the play-off innings it was certainly the unlucky 13 that put the jink on the Mount Pleasant girls. They got too anxious to win, and as a result, made all kinds of errors in the field, and the other team went on a batting rampage and drove in 11 runs, and when the Mount Pleasant girls came to the bat they were unable to score.

The players were, for Bailieboro: Evelyn Peel, Hazel Armstrong, Lottie Perrin, Effie Perrin, Marion Dawson, Mildred White, May Earle, Lottie Earle and May Panter; for Mount Pleasant: Evelyn Bland, Myrtle Hooton, Cathaline Sisson, Alma Downer, Greta Boyd, Helen McLean, Viola McColl, Stella Bryans and Gwen Wallace.

In the running high jump, Jack Wright of Garden Hill came first, clearing the pole at five feet very easily with a baseball suit and sweater on. Bob Larmer came second, clearing the pole at four feet eleven. Jim Larmer of Millbrook got the running broad jump, doing 18 feet 7 inches, and Ernest Burnham of Millbrook was second, jumping 18 feet 5 inches. In the hop, skip and jump event, Jim Larmer came first, doing 37 feet 4 inches, and H. Bannister second with 34 feet 6 inches. Bob Larmer came first in the 1,000-yard race, and Ernest Burnham second. The juniors' 25-yard race was won by B. Raper in a bery large field, D. Brown coming second.

Garden Hill and Bailieboro played two baseball games, Garden Hill winning the junior game, 9-0, and Bailieboro winning the senior game, 5-3. Garden Hill have a good team of juniors, and romped away with the first game. The errors were numerous on the other side, and as a result many men were advanced on bases. Both pitchers had very good control, walking very few men. The score and the players were:

Garden Hill Dunbar, c; S. Mercer, p; Centrell, Bryans, Bannister, Munroe, Ballantyne, Crab and A. Mercer.

Bailieboro—Dawson, Dean, Mac, Gilmore c, Deyell, Johnston p, Lang, Swain and Ingram.

Garden Hill	1000251	9	11 3
Bailieboro	0000000	0	5 7

Umpire—George Berry.

The ladies of the church served tea in the basement of the church, and after that followed a play, entitled "The Colonel's Maid," put on by the Young People of Stuart Hall. This was a very interesting little play and excellently presented. Those taking part were Livingstone Stewart as Colonel Rudd; W. Dawson, as Colonel Richard Byrd; Grace Stewart as Marjory Byrd; Edith Thorn, as Mrs. John Carol, a widow, and Col. Rudd's sister-in-law; Wm. Hutchison, as Ned Graydon; Fred Chambers, as Col. Rudd's lawyer, and Richard Stewart as the Chinese Cook.

DELORO WINS IN BELLEVILLE

Smelter Team Defeats Homesters 6-0—One Hit Off Shea.

POINT ANNE WINS.

MARMORA, June 4.—(Special.)—In a Bay of Quinte baseball league game played at Belleville yesterday in connection with the King's birthday celebration, Deloro defeated Belleville, 6-0. Wonderful pitching by Shea, who allowed only one hit in the nine innings, and good support from his team mates, kept the Belleville team away from the rubber. Shea struck out eight.

Ten hits were collected from the offerings of Gerow, who struck out only four. The young Belleville hurler lacked experience to cope with the Deloro team. The score by innings:

Deloro	100 112 001	6	10 0
Belleville	000 000 000	0	1 2

Batteries—Shea and Quinn; Gerow and Seeney.

Playing yesterday afternoon at Frankford, Point Anne defeated the home team 11-4 in a league game.

Picton has withdrawn from the league to give better support to the junior team, and a new schedule was drawn up at a special meeting of the league held last night in Belleville.

BRASS MAKES A HUGE PURCHASE at 60c ON THE DOLLAR

SEE WINDOW.

STRAW HATS THE NEWEST STYLES Regular Selling Price, $3.00 1.95

Shirts

Silk Broadcloth in all plain shades, Madras, Percales, Soisettes, Linens. The most wonderful collection of Shirts ever offered in the history of our Stores. Extra salespeople to handle the crowds. Remember this Sale of Shirts will go down in history as one of the biggest values ever given in the Brass Stores.

$1.89 REG. UP TO $4 EACH 3 for $5.50 SEE WINDOW

FANCY SILK AND WOOL HOSE 88c

MEN'S CAPS All Sizes 98c

PYJAMAS Reg. $3.00, at 1.98

PANTS Men's Summer Cottonade Reg. $2.50 All Sizes 1.98

Men's Golf HOSE Reg. $1.50 All Colors Fancy Tops 98c

MEN'S ATHLETIC COMBINATIONS Button or Buttonless Regular $1.50 94c

BALBRIGGAN COMBINATIONS Regular $1.50 All Sizes Be Early 98c

GOLF KNICKERS Reg. $5.00 3.50

Men's Work Shirts Reg. $1.50 All Sizes 98c

Rubber Belts Regular 50c 25c

PRESIDENT BRACES 59c

SHIRTS Reg. up to $3.00 Sizes 13½ to 16 THREE for $4.00 1.39

ENGLISH BROADCLOTH PYJAMAS Regular $4.00 All Sizes 2.95

The Prince SOFT HAT Reg. $5.00 2.95

KHAKI PANTS 1.95

OVERALLS Blue, Black All Sizes 1.55

BOYS' BLOUSES 2 FOR $1.00 55c

COATLESS BRACES 2 and 4 Point Reg. 75c 47c

LISLE HOSE Reg. 65c 39c 3 FOR $1.00

MEN'S GARTERS Reg. 50c All Colors 33c

LADIES' SILK HOSE Reg. $1.00 Every One Perfect 39c 3 PRS. $1

ARROW SOFT COLLARS Reg. 35c 18c 3 FOR 50c

BALBRIGGAN SHIRTS AND DRAWERS 49c GARMENT

PENMAN'S BAL COMBS Reg. $2.50 1.89

BRASS

COME EARLY FOR BEST CHOICE

329 GEORGE ST. IN THE HUB OF PETERBORO THE STORE THAT MAKES GOOD

Mail Orders Despatched Same Day As Received - McCall Patterns For Sale

ROBERT FAIR & CO. LTD. PHONE 145

1 only $15.00 Bordered Silk Dress Length, blue black with white, for $12.50

3 only $7.50 Green, Grey and Tan Bordered Silk Dress Lengths. Sale price, each, $5.90

Saturday Bargains

SPORT FLANNELS
54-inch White Broadcloth Flannel, for coats, yard $4.25
54-inch White Homespun, for coats and suits, yard ...$2.50
McCALL PATTERNS FOR SALE

Remnants of Linoleum, 79c Sq. Yard
Printed Cork Linoleum Remnants in widths of 1, 2 and 2½ yards wide by 3 and 4 yards long. Mostly block patterns. Suitable for kitchen, bedroom or bathroom. Regular $1.05.

Taped Edge Madras, 49c Yard
Floral and conventional patterns. Suitable for living and dining-rooms. Regular 65c.

Combination Window Shades, $1.29 Each
Plain white on one side, green on other. Regular size, 37 x 70 inches. Fixtures included.

$2.25 Stripe Silk Broadcloth, $1.75 Yard
37 inches wide, 5 stripe designs to select from. Shop early as the quantity is limited in each pattern.

$1.75 Black Taffeta Silk for $1.29 Yard
A big one-day bargain. Full 36-inch. Suitable for dresses, blouses or slips.

$1.95 Very Fine 54-Inch Flannel $1.59 Yard
A one-day price, and the new shades of rose, rose blush, pencil blue, poudre blue, navy, etc.

$1.25 All-Wool Navy Serge for 98c Yard
50 yards only. Standard quality, full 54 inches wide. On Sale at 9 a.m.

Remnants and Odd Lengths of Silks, $1.75 to $2.50 Yard, To Clear at 75c Yard

Ladies' Pouch Bags, $2.69 Each
Colors are tan, red, green and brown.

Fancy Crepe Handkerchiefs for 39c Each
Polka dot designs in the new wanted shades.

Cretonnes, 25c Yard
Yard wide Cretonnes, suitable for curtains, comforters and light upholstering. Regular 35c and 45c per yard.

Frilled Marquisette, 29c Yard
Frilled edge Marquisette with crossbar design. White only. Regular 45c yard.

Grass Rugs at $1.75 and $2.95
Grass Rugs, suitable for verandah and summer home, in stencilled designs of green, brown and blue.

35c Dish Towels, 4 for $1.00
All-linen, hemmed, plain and bordered and checked Glass Towels. Both at the one price.

$1.50 Pure Linen Damask Tabling for $1.25 Yard
Bleached and half-bleached. 70-inch. Handsome designs. A one-day price.

Motor Rugs on Sale
Plaid designs, fringed ends, good size.
$3.50 quality for $2.65
$4.00 quality for $3.00
1 ONLY $10.00 MOTOR RUG AT HALF-PRICE, $5.00

Men's $5.00 Sweater Coats, Half-Price, $2.50
Wool and silk, in fawn, lovat, clerical grey. Sizes 38 to 44.

Pure Linen Table Cloths
Special one-day price. See them.
2 x 2 yards. $3.50 for $2.75
2 x 2 yards. $4.75 for $3.75

Several Styles in Ladies' Combinations on Sale for $1.00 Each

$1.50 Hemmed Bed Sheets for $1.29 Each
Special one-day price. Size 2 x 2½ yards. Good quality at a low figure. See them tomorrow.

NO PHONE OR C.O.D. ORDERS FOR THIS LINE

$2.75 Flannelette Blankets, 1-Day Sale Price $2.10 Pair
68 x 79 inches. White or grey, with pink or blue borders. PERFECT QUALITY. Our own guarantee goes with each pair.

75c Bath Towels, 59c Each
All-white and cream, with fancy white stripe. Large sizes.

22c Roller Towelling, 15c Yard
All-linen and extra heavy. White with border.

Writing Pad Special
Two special lines on Sale for tomorrow.
8 x 10 inches, 18c, for .2 for 25c
5 x 8 inches, 12½c, for .3 for 25c

75c Dress Voiles, 59c Yard
A new lot just arrived, in the polka dot designs and other patterns, 38-inch.

36-Inch Dress Linens, $1.00 Yard
Uncrushable quality. Shades are rose, rust, pink, grey, tan, gold and blue.

25c Gingham to Go on Sale for 5 Yards $1.00
27-inch and plenty of patterns to select from.

Bordered Voile, $2.00, for $1.00 Yard
2 pieces only, and we found some slight defects, and we offer it at once at a bargain.

27-Inch Stripe and Spot Galatea on Sale Tomorrow for 35c Yard

Boys' and Girls' ¾ Socks, Regular 65c, for 39c Pair
Shades are sand, grey, cadet and cordovan. Sizes 7½ to 9½. On Sale at 9 a.m.

$1.00 Silk Hose, 59c Pair
A big special for tomorrow. Slightly imperfect. Shades are black, beige, nude, blonde, silver, white, sunset and poudre blue. Sizes 8½ to 10.

65c Silkenlisle Bloomers, 50c Pair
Peach and mauve shades. Special Sale price for tomorrow.

$2.00 Corsetalls for $1.69 Pair
Pink brocaded coutil quality. Sizes 32 to 40.

50c All-Linen Satin Damask Napkins for 35c Each
Several dozen separate Sample Napkins. Several of a pattern. 22 x 22 inches.

New Shipment of Summer Sweaters
In all-wool and silk and wool mixtures, featuring all the new styles and color combinations. Sizes up to 44. Priced from..... $3.50 to $5.00

A Large Range of Pretty Kimonas
In beautiful quality crepe, in all the newest colors. Prettily trimmed with lace and ribbon and several hand-embroidered. Sizes 36 to 44. Priced from..... $3.50 to $8.50

Balance of Our Tweed Coats
Well tailored, in sizes 34 to 42 bust. Regular $20.00 and $25.00. Saturday for..... $15.95

Six Only Misses' Tweed Suits
In sand and grey mixtures. Smartly tailored, with wrap skirt. Sizes 16, 18 and 20. Regular up to $18.50. Saturday for..... $12.00

Tweed, Polo and Velour Coats
Several full lined. Sizes 34 to 40. Regular up to $18.50. Saturday to sell at..... $8.75

New Summer Frocks in Printed Silks, Fugi, Rayon and Voiles
In a large range of the newest styles and pretty shades. Sizes from 16 years to 44 bust. Ranging in price from.... $3.95 to $18.50

1c ALBION SWEETS SHOP SALE 1c

IT WILL START SATURDAY AT 9 A.M. TILL 12 P.M.

What is your favorite Candy? The under list is absolutely all fresh Home-made Candies made from the pure cane sugar and the best cream and milk. We now have large quantities of new lines. Candies which you like better than others. We are sure that it will satisfy you, not only now but in the future as well. Try some of it—Everything in candy must GO.

Walnut Rolls	60c lb.;	2 lb. 61c
Brazil Rolls	60c lb.;	2 lb. 61c
Peanut Rolls	50c lb.,	2 lb. 51c
French Nugget	50c lb.;	2 lb. 51c
Turkish Delight	40c lb.;	2 lb. 41c
Peanut Cluster	50c lb.;	2 lb. 51c
Raisin Cluster	50c lb.;	2 lb. 51c
Plain Mallos	40c lb.;	2 lb. 41c
Toasted Mallos	40c lb.;	2 lb. 41c
Fruit Mallos	40c lb.;	2 lb. 41c
Satin finish Candies	50c lb.;	2 lb. 51c
Peanut Brittle	30c lb.;	2 lb. 31c
Cocoanut Taffy	30c lb.;	2 lb. 31c
Maple Walnut Cream	50c lb.;	2 lb. 51c
Cocolate Fudge	50c lb.;	2 lb. 51c
Lady Finger Carmel	40c lb.;	2 lb. 41c
Turkish Carmel	40c lb.;	2 lb. 41c
Niagara Carmel	40c lb.;	2 lb. 41c
All kinds Chocolates	50c lb.;	2 lb. 51c
All Boxes	$1.00;	2 boxes $1.01
Wonder Maraschino Cherries	Reg. $1.00;	2 boxes $1.01

FRESH CANDY AND ICE CREAM

MADE FROM THE PUREST AND BEST INGREDIENTS

Bulk Ice Cream, in three flavors, Special at a pint 25c

Bricks (the Fruit with Nuts), Large pint size..... 35c

HOME-MADE CANDY AT THE USUAL LOW PRICES FOR SATURDAY

Moonlight Mallows and Primose Fruits. The summertime favorites. Special, pound..... 39c

1 pound Boxes of Maraschino Cherries. Very Special for Saturday, a box..... 65c

REFRESH YOURSELF

Come here to rest and taste some really good Ice Cream, made up in a Sundae or Soda, just the way you like it. We serve Fresh Fruit Orangeade and Lemonade the delightful drink that is pleasing everybody.

THE MARATHON

331 GEORGE STREET, next Door to Bank of Nova Scotia

Special Wedding Gifts

We have just received a new shipment of Silverware, including many new and different pieces of very fine Silver, New representations of Old Dutch Candle Sticks, Bon-Bons are very nice and will be much appreciated by the June Brides. Here are a few suggestions of our new silver.

Bread Trays	$2.50 up
Cake Plates	$2.50 up
Pie Plates	$2.95 up
Candle Sticks	$2.50 up
Cheese and Cracker Dishes	$5.95 up
Butter Dishes	$1.50 up
Salts and Peprers, Pair	$1.00 up
Tea Sets	$12.75 up
Entre Dishes, Casseroles, Gravy Boats, Etc.	

We cordially invite you to come and inspect our line of Silverware.

WARNE BROS.
349 GEORGE STREET
DIAMOND HALL
Phone 880.

LOCALS

DR. T. P. McCULLOUGH, Eye, Ear, Nose and Throat Specialist, 166 Brock St. 'Phone 36W. dtf.

TEMPLE BAND.
All members of the Temple Band are requested to meet at the Temple at 7.30 to-night in full uniform.

WOOD SPECIAL, CUT SHORT.
Dry oak hard. slabs, $5.00 half cord. Heavy mixed slabs, $3.75 half cord. DINSDALE'S, 'phone 153. 26d-134-1514.

NOTICE.
All members of the Male Voice Choir are requested to meet at St. Paul's church at 7.15 Friday evening. Be on hand.

SUMMER MILLINERY SALE.
Of Dress and Sport Hats.
Regular $3.50 to $13.50.
Now $1.95 to $6.95.
MILLINTERIA,
2d131-1804 163 Charlotte street.

CARD OF THANKS.
Mr. James Jackson and family wish to thank the friends, neighbors, and W. A., of St. John's Church, Emily, for kindness and flowers in their sad bereavement.

ST. ANDREW'S S. S.
St. Andrew's Sunday School will meet at ten o'clock in the morning next Sunday.

DO YOU NEED AN ACCOUNTANT?
If you want your books audited or adjusted; if not satisfied with your book-keeping system; if you want your income tax return prepared for this or other years, or want some dispute adjusted.—H. K. Middleton. 'Phone 1353. Office, 202 Charlotte Street. dtf

RUMMAGE SALE.
Knox church Ladies' Aid will hold a rummage sale in the basement of the church Tuesday, June 8th. Doors open at 9 a.m.
2d-4-7-1824.

PIANO SNAP.
New upright mahogany piano, Doherty make, only 5 months in use. Splendid instrument. Beautiful tone. Price $250.00. The Royal Music Co., 439 George street, corner of Brock.
2d-132-1827.

PETER ROBINSON CHAPTER.
The regular monthly meeting of the Peter Robinson Chapter, I.O.D.E., will be held in the Y.W.C.A. Green Room, at 3.30, on Saturday, June 5th. As this is the last meeting of the season, all members are asked to be present. 1d-131-1816

LITTLE LAKE CEMETERY
All persons desiring to have flowers planted or work of any kind done on their lots in this Cemetery in time for Decoration Day, Sunday, June 27th, are asked to place their orders not later than June 15th, as after that date no further work will be promised for Decoration Day. Felix Brownecombe, secretary.
2d-132-1817

MADAME WILDA
Gives particulars for business, love and marriage. Your past, present and indication of future events, as marked in your hand by Nature, clearly indicated. Gives information on all affairs. Scientific and reliable advice on business. Wilda has made Palmistry a life study, is noted for being one of the best exponents in Canada. Reading hours: 9.30 a.m., to 9 p.m. — 358 Aylmer street, corner Simcoe and Aylmer. 2d132 3123

YOU'LL STOP ANYWAY but ITS SAFER WITH Silver Edge Raybestos BRAKE LINING
GILLESPIE GARAGE

CHIROPRACTOR
M. C. GOODWIN
CD. Ph. C.
Palmer Graduate
105 Barrie Building.
Lady Attendant Phone 421
Hours 10-12 a.m., 2-4 and 7-8 p.m
Office closed Tuesday evening, also Thursday afternoon and evening

POWER LICENSES WILL BE GRANTED

New York Attorney General Promises Quick Action in Matter.

ALBANY, N. Y., June 4. Canadian Press. — Quick action in the granting of licenses for the proposed electric power developments in the St. Lawrence River, was promised by Attorney-General Albert Ottinger at a hearing before the New York State Water Power Commission here yesterday. The attorney general said that the licenses would be granted within a few weeks, possibly in less than a month.

OBITUARY.

MRS. M. O'CONNOR.
The funeral of the late Mrs. M. O'Connor, 535 Roger Street, will leave the House of Providence at 9 o'clock to-morrow morning for the Immaculate Conception Church, which the funeral services will be held. Interment in St. Peter's Cemetery.

SWIMMING MEET.
Y.W.C.A. Pool to-night. All junior and senior swimmers invited to compete. Special prizes at close of season. Spectators welcome.
1d-131-1830

TENNIS SUPPLIES.
We carry a complete line of tennis requirements in the line of Rackets, Balls, Pressers, Nets, etc. Rackets restrung and repaired promptly. — White's Cycles & Sports, Ltd., 212 Charlotte Street. 6d-136-1831

NOTICE.
All merchants and others who have flags are requested to place them out to-night on the occasion of the visit of His Excellency the Apostolic Delegate to Canada and Newfoundland, who will arrive at the C.N.R. depot at 8.10 p.m. to-night.
1d131 1836

SATURDAY SPECIALS.
One Lindsay Piano, in mahogany case, satin finish, ivory keys, a very fine piano, specially priced for Saturday, and on easy terms, at $248.00

* * *

One Edison Upright Style Phonograph, English brown mahogany, with 25 records. Will play all records. Only $120.00

* * *

New Brunswick Records for June. Some great hits.

* * *

Good assortment of used Phonograph Records, all double faced, each 19c

* * *

One White Sewing Machine, practically new, drop head, all attachments. Only $34.50
Greene Music Co., Charlotte Street
1d

Established 1864

LOOK!

SATURDAY SPECIALS

3 Piece Tea Set.....$9.95
24" Waiters $9.50
Sandwich Trays— $3.95, $4.95, $5.95
Candlesticks .$4.95 to $9.95
Vases.....$3.50 to $9.50

C. S. McCLELLAND & SON
"The Little Store Around the Corner"
391 WATER STREET

The Lake is Cold

SWIM in the Y.W.C.A. POOL

SUMMER RATES
Lessons.—Junior 6 for $1.50; Senior 6 for $2.00
Season Swimmer's Ticket, $2.50
Register Now. Phone 223

Opens To-morrow NEW CIGAR SHOP In Royal Theatre Bldg.

SATURDAY SPECIALS.
Briar Pipes in case, reg. $1.50 .....99c
Briar Pipes in case, reg. to 35c.....19c
Rubber Tobacco Pouches ..19c
Elk Cigar, Panetela shape Mild smoke, box 25 ..$2.00
Virginia Smoking Tobacco 2 pound tin. Not over 2 tins to a customer ..39c

P. GOSS .LIN,
Two Stores
348 George St.
99 Hunter St. West
'Phones 2146-2355.
General Electric Cheques Cashed.

Ye Olde Firme HEINTZMAN CO. Est. 75 Years

SPECIAL OFFER on Miniature Upright Grand Genuine Heintzman & Co. Piano

Very slightly used (concert), mahogany case, just like new, original price $600.00. Reduced to $475.00 including bench.

This is a beautiful instrument. Terms $2.50 weekly.

HEINTZMAN & CO.
PHONE 258 HUNTER STREET

SANITARY ICE SUPPLY.

ICE PHONE 147.

TICKETS or CONTRACT

If we know you want Ice DON'T WORRY—our driver will be there!

The fire department received a call yesterday afternoon to a chimney and pipe fire at 738 George street.

BIRTH.
LONERGAN.—At St. Joseph's Hospital, to Mr. and Mrs. J. Lonergan, on June 3rd, a daughter.

MARCELLING
Phone 2074w
MRS. E. M. BARRIE
m-w-f-1152

THE JEAN RIDDICK YARN SHOP
shows an unusually large stock of Yarns, Hosiery, Underwear, Etc. Come and see us and save money WE SELL FOR LESS!

DANCE AT Rye's Pavilion

Tuesdays & Fridays

26d-151-1737

SATURDAY CASH SPECIALS

10 lb. Sugar (with $2 order)	62c
1 lb. Glass Marmalade	19c
3 lb. Glass Marmalade	39c
Large Oranges, Sweet, dozen	59c
Medium Oranges, Sweet, dozen	37c
Tomatoes and Corn, tin	12c
Fresh Meats in All 3 Stores	
Fresh Ginger Snaps, 2 lbs.	25c
Jelly Powders, 4 pkgs.	25c
Fresh Creamery Butter, lb.	35c
Corn Starch, 2 pkgs.	15c
Fluff Soap Chips, 2 lbs.	29c
Gold Medal Tea, 1lb pkg. (Cup and Saucer Free.)	75c

PIE PLATES—Aluminum or Granite
1 Pie Plate and 5 Bars Somme Soap, All for
49c

SPECIAL PAINT, Quart.....79c
In the following colors: White, Cream, Buff, Dark Slate, Light Grey and Apple Green
Turpentine, Paint Oil, Paint Brushes, Shellac, Muresco all colors, Alabastine, Whitening, Plaster Paris, Etc., Etc.

Catsup, Bottle	9c
Pure Plum Jam, 4 lb tin	49c
Fry's Cocoa, ½ lb. tin	21c
7 lb. Nevada Pastry Flour	34c
24 lbs. Nevada Pastry Flour	$1.14
24 lbs. Radio Pastry Flour	97c
24 lbs. Bread Flour	$1.25
Pure Lard, 5 lb. bulk, lb.	19½c
Domestic Shortening, 5 lb., lb.	17c
New Cheese, lb.	27c
Bodley's Cakes, Wax Wrapped and Fresh, each	20c and 25c
Fresh Buns, dozen	15c
Christies Sodas, 2 pkgs.	25c
Icing Sugar, 3 lbs.	24c
Arrowroot Biscuits, lb.	27c
Can Pears, tin	14c
Fresh Eggs, Firsts, dozen	33c
Choice New Cabbage, lb.	10c
Large Meaty Prunes, lb.	20c
Wax Paper for lunches, roll	5c
Seedless Raisins, Bulk, 2 lbs.	25c
Walnuts, fresh halves, lb.	34c
Half pound	20c
Ivy, Black Tea, ½ lb pkg.	38c
Ivy Creamery Butter, lb.	40c
Old Potatoes, peck	65c
Fresh Peanut Butter, lb.	25c
Jersey Corn Flakes, pkg.	9c
Aylmer Soups, tin (Green Pea and Celery only.)	9c

Special Free Delivery. Use Your Phone. All Bargains Cash

MENDELL BRAUND

CHAMBERLAIN ST. PARK & ALBERT STS. PHONES 348 and 2129 LOCK ST.

"It's confidence that does it."

Asparagus, lb. Bunch, 35c

Comes in fresh three times a week.

MAPLE SYRUP
Pint 30c
We have a very small quantity at this very low price.

DUTCH SETS
A very fine samples—
2 lbs. 35c

MAYONNAISE
Blue Ribbon Brand at— 20c, 40c, 70c and $1.25
Sandwich Spread at— 20c and 40c

CORN
3 tins 25c

FRUITS & VEGETABLES
Head Lettuce, each— 15c and 20c
Leaf Lettuce, bunch 5c
Cucumbers, hot house— 15c and 20c
Tomatoes, hot house, lb. 60c
Tomatoes, imported, lb. 40c
Bananas, lb. 10c

ORANGES
Sweet and juicy. Dozen 25c

Other prices....39c & 50c
Cabbage, lb. 8c
Carrots, fresh .....
Spinach, extra fresh and good, lb. 15c

BREAD—We want you to try our wrapped Potato Bread. Never handled, machine takes it from the oven and wraps it in waxed paper—11c wrapped, 10c without cover. For a health bread try our 100 p.c. Whole Wheat Loaf, and for a tasty bread try Grandmas Loaf.

PORTER S. WHITE CO.

Red and White Front Store,
334 GEORGE STREET Phones 1960—1961

SYD CHAPLIN i
"Oh! What a Nurse!"
At the CAPITOL TO-DAY

The Evening Examiner

PROBABILITIES.
Light winds; fine. Sunday — Fresh south-westerly winds; fine and warmer.

VOL. LVII., No. 131 PETERBOROUGH, SATURDAY, JUNE 5, 1926 PRICE THREE CENTS

RAILWAY ESTIMATES BEFORE THE HOUSE; NO COMPLETION OF TRENT CANAL AT PRESENT

Sharp Discussion Over Vote of $3,000,000 For Hudson Bay Railway.

MEMBERS ABSENT.

Dunning Referred To As "the New Napoleon From the West."

OTTAWA, Ont., June 5 (Canadian Press).—There were indications in the House yesterday of sharp discussion over the vote of $3,000,000 for the Hudson Bay railway. The Item was up shortly before dinner adjournment, but Sir Henry Drayton asked that it stand. "The country is entitled to a fair discussion of the item," he said, "and is going to get it." The country was entitled to know whether or not terminal facilities would be built by the Government. Hon. C. A. Dunning agreed that the Hudson Bay item should stand. Mr. Dunning also intimated that the Government had no intention, for the present at least, of completing the Trent Canal.

The civil government vote for the Department of Railways and Canals, amounting to $222,155 salaries, and $38,000 contingencies, was discussed by the House of Commons, in Committee of Supply, this afternoon.

Sir Henry Drayton complained that the Department was as heavily staffed as before the Canadian National Railway Board and its organization for handling the whole system came into existence. The railways department was not involved in the operation of the system and it seemed as if there might be some reduction in the cost of this department.

Hon. Charles Dunning, Minister of Railways, stated that, insofar as the former government lines of railways were concerned, the Department was in exactly the same position toward the board of directors as it had formerly been to the general manager. Capital expenditures on these lines were under the direction of the Department. He agreed that when measures were taken for re-financing the system it would be a good thing to place all the lines comprised in it on exactly the same basis. But this had not been done, and the railway department must be in a position to do the work which fell upon it as a result of the system prevailing.

Trent Canal.

The Welland Canal vote was allowed to stand but several items for canal and lock improvements were quickly passed. The items included $395,000 for the Trent Canal improvement, and total $738,150.

Mr. Murphy asked if the Government had any intention of completing the Trent Canal and in reply Mr. Dunning said, "The Government has no intention, for the present time at least, or completing the canal."

J. S. Woodsworth (Labor-Winnipeg North Centre) asked what were the intentions of the Government with respect to settlers in the Greater Winnipeg Water District, along the line of railway built from Winnipeg to Shoal Lake in connection with the construction of the aqueduct.

Mr. Dunning said the matter was being looked into by his department. He held out little hope, however, of the Canadian National taking over this railway line.

W. F. MacLean (Conservative-South York) called attention to the "Unnecessary duplication" of the two railway systems in Canada. "The Minister of railways came down here as a new Napoleon from the West," he said. "Here is an opportunity for this new Napoleon from the West to deal with this question." Mr. MacLean expressed the hope that Mr. Dunning, as the "new Napoleon", would not let it be "his Waterloo."

The item then carried.

When a vote for $3,000,000 for the Hudson Bay railway came up, Sir Henry Drayton (Conservative-West York) voiced a strong opposition to consideration of this item.

Many members, he stated, who were interested in the matter and desired to discuss it were absent from the city.

Hon. C. A. Dunning, Minister of Railways and Canals, replied that he had previously intimated that the item would be under discussion on Friday.

"The country is entitled to a full discussion of this item and it is going to get it," retorted Sir Henry.

The country was entitled to know how much the project as a whole would require, whether or not it was necessary to do more than simply complete the line, and whether or not terminal and harbor facilities would be built by the Government.

Dr. Dunning pointed out that notice had been given a week ago that the Hudson Bay railway matter would come up on the next occasion Railway Department estimates were before the House. He agreed to let the item stand.

IN CEREMONIAL.

RT. REV. M. F. FALLON, D.D., of London, Ontario, who will unveil the staue of "Christ, the King," on the Cathedral lawn on Sunday.

PARKING RULES ARE ARRANGED

No Cars To Be Parked In Front of Cathedral To-morrow.

CO-OPERATION ASKED.

The police, who invite from the public the same co-operation that was exhibited last night, have drawn up arrangements for the parking of cars in the vicinity of St. Peter's Cathedral tomorrow afternoon. Cars may be parked in Rubidge street towards the street car track and down Rubidge towards Charlotte street; down Reid toward Charlotte and up Reid towards the W. Hamilton works. No parking will be permitted on Hunter opposite the Cathedral.

VEGETABLES ON MARKET TO-DAY

Fresh Garden Stuff is Plentiful and Cheap—Plants on Sale.

POTATOES $2.75.

Green vegetables were plentiful on this morning's market, rhubarb, onions, radishes and lettuce selling for 5c a bunch or 6 for 25c, the larger heads at 3 for 25c. Box plants, including tomatoes, cabbages, asters and petunias sold at 20c a box or 6 for $1. Winter vegetables sold at 40c peck, asparagus, 2 bunches for 25c. Apples were 40 and 50c peck, and potatoes at $2.75 bag. Butter sold at 33c lb, and eggs at 30c doz., hens at 23c a lb., and chickens at 28 and 30c a lb.

There was a large supply of fresh fruit, bananas selling at 48 and 50c a dozen; large cucumbers at 15c and 20c and pineapples at 25c each.

WEEK'S CARNIVAL FOR ROTARY CLUB

The citizens of Peterboro will be interested in learning that the Rotary Club's summer carnival will be a week's carnival this year, beginning on July 5th. Arrangements have been made with Mr. Harry W. Lottridge by which he will bring his splendid array of attractions here under Rotary auspices, and a week's fun and entertainment can be looked for by citizens generally. The Rotary Club's activities should be materially assisted as a result of the week's carnival, and, in addition, the attraction will be a community source of recreation.

PROPERTY COMMITTEE.

Coal Contract Was Awarded To H. B. Taylor and Son.

The Property committee of the City Council met for a short session last night. The chairman, Aldrman Hancock, was instructed to have sewer connections put into the house of J. W. Kearns on Elm street. He was also given the authority to take whatever steps necessary to having the boiler in the city buildings put in shape.

The sealed tenders were opened for the next year's coal supply, and the contract was let to H. B. Taylor and Sons for fifty tons of coal for the city building. The chairman and caretaker were instructed to see the coal before it was delivered and if it did not suit to make other arrangements.

'Oh! That's Terrible!' Says Joyce When Told

NEW YORK, June 5.— Joyce Hawley was stunned when told of sentence imposed on Earl Carroll by Judge Goddard.

"Oh, that's terrible!" said Miss Hawley, who was at her home. "Are you sure he doesn't get his choice of the jail sentence or fine?" she asked.

Informed that both penalties were meted out, she again expressed incredulity, but added: "Oh, well, there's nothing to do about it."

Sorrow's crown of sorrow is remembering happier things.
—Tennyson.

An 'Old Fashioned' Girl Catches Hair In Machine

NEW YORK, June 5.—(Associated Press.)—Jean Weiner was seriously injured when her long hair became entangled in a bookbinding machine yesterday.

Fellow workers said they often had urged her to bob her hair, but she had insisted on adhering to the "old fashioned way." Her hair, done in two rolls at the sides of her head, became loosened and was drawn into the machine at which she was working. She suffered severe lacerations of the head and face.

LLOYD GEORGE WILL NOT RESIGN AS PARTY CHIEF

He Has No Intention of Accepting His Dismissal.

FIGHTING SPEECH.

Makes Reply To His Opponents Who Read Him Out.

MANCHESTER, England, June 5.—(Canadian Press.) —"I have no intention of accepting my dismissal from the Liberal party," declared Mr. Lloyd George, Parliamentary Liberal chief in a fighting speech before the Manchester Reform Club to-day.

The speech was in answer to the recent attack by Lord Oxford and Asquith, head of the Liberal party, and his followers, who virtually read Mr. Lloyd George out of the party, or at least out of his leadership in the House of Commns.

GIRL'S HEROISM SAVES HORSES

Fifteen Year Old Lass Leads Eight From Burning Stable.

INCENDIARY FIRE.

TORONTO, June 5 (Canadian Press).—Eight horses belonging to George Coles, Limited, caterers, Yonge Street, owe their lives to the coolness and courage of 15-year-old Jennie Wilson, 17 Cumberland Street, who led them to safety through thick smoke from their burning stable in the rear of the Wilson home last night.

It is suspected that the fire was of incendiary origin, as it was the second outbreak during the evening, firemen having left after extinguishing a fire.

The fire was discovered by the girl. She ran out of the house calling to her father, who is employed as a stableman. The flames were spreading rapidly as she reached the stable, and the yard was black with smoke. Inside she could hear the stamping and whinneying of the horses. Throwing open the stable door she released the animals after some difficulty and several narrow escapes of being kicked, and led them to the open air. There were four horses on the ground floor and another four on the second floor. Pushing through the burning building, she managed to free the rest of the animals and bring them to safety down the inclined stairway.

No Detour On Highway If Drivers Co-operate

If motor car owners will co-operate with the workmen on the highway there will be no need for a detour while construction is going on. This is the word given the officials of the Peterboro Branch of the Ontario Motor League, who have been in communication with officials of the Dufferin Construction Company. The company officials say that it will be necessary for the people to drive most carefully past all workmen, as they will be unable to hear aproaching cars, due to the noise of the machinery.

Work on the link of the highway between Fraserville and Bailieboro is being done with the most up-to-date equipment, and is proceeding rapidly.

Wise men talk because they have something to say; fools, because they wish to say something.
—Whately.

NOTICE.
ANY PERSON HAVING IN THEIR POSSESSION PETERBORO MILK PRODUCTS BOTTLES PLEASE RETURN TO THE PLANT OR TELEPHONE 1900 AND WE WILL CALL AND GET THEM. 1d1850

TWENTY ONTARIO DEPARTMENT STORES JOIN IN NEW MERGER

More Stores To Join Later—Present Turnover of Ten Million Dollars Expected To Grow — Control Stays in Canada—Official Announcements Soon.

Called "Canadian Department Stores Limited."

FEATURES OF BIG STORE MERGER

NAME OF COMPANY—Canadian Department Stores, Limited.
NUMBER OF STORES—20 now. Several to be added.
LOCATION OF STORES—Ottawa, Napanee, Galt, Woodstock, Stratford, Chatham, London, Sarnia, Brockville, Belleville, Picton, Lindsay, Peterboro, Sudbury, North Bay, Midland, Port Arthur, Sault Ste. Marie, St. Catharines, Hamilton.
OBJECTS—To effect economies in buying, to put in new capital to modernize stores and to enforce modern merchandising methods.
MANAGEMENT—Personnel to be announced later. Toronto investment house behind merger. Canadian capital to control.

The Financial Post states this week:

A score of Ontario's leading department stores have joined forces in a new chain store merger that starts out as one of the largest merchandising forces in Canada. Under the name of Canadian Department Stores, twenty large stores in the leading Ontario cities outside of Toronto, have merged in one company which will own the stores outright and operate them as a single organization. Other existing stores are to be added to the chain and new ones will be built. The work of bringing the merger to fruition has been going on quietly for some months and it is now learned by The Financial Post that negotiations have reached the point where only the final details of the merger have to be carried through and the financing, which is well in hand, completed. Interests, associated with a leading Toronto investment house, have been instrumental in effecting the merger.

Ten Million Turnover.

The twenty stores which have already entered the merger and the four additional stores, which are expected to join practically at once, have an annual turnover of over $10,000,000, which Canadian Department Stores hopes to increase by at least 25 per cent. practically at once.

The merger is not in the nature of the formation of a buying group such as was announced last fall and in which most of the stores now in the merger were interested. The purchase of the stores has been outright by Canadian Department Stores, Ltd., and all activities, including selling and buying, will be managed in each individual store under the direction of a central head office in Toronto.

About Nine Million Involved.

Estimates of the amount of money involved in the transaction run to about $9,000,000, this representing not only purchase price of real estate, plant and inventories but also new capital to be put into the enterprise.

The stores which have been taken into the merger, according to the information reaching The Financial Post, are as follows:

Robinson Co., Napanee.
Wilkinson's, Galt.
Cole & Son, Woodstock.
Duncan Ferguson Co., Stratford.
Austin's, Chatham.
Chapman's, London.
Geddes Bros., Sarnia.
A. A. Fournier, Ottawa.
Robt. Wright & Co., Brockville.
Ritchie Co., Belleville.
Bristol's, Picton.
Dundas and Flavelle, Lindsay.
Cressman Co., Peterborough.
Stafford's, Ltd., Sudbury.
Beamish & Smith, North Bay.
Beamish & Smith, Midland.
Matthews & Co., Port Arthur.
Bryan's, Sault Ste. Marie.
Maclaren & Co., St. Catharines.
Pratt & Co., Hamilton.

Build Another Store Now.

In addition to these stores negotiations are under way that are almost certain to bring into the chain at least four additional established stores. It is planned also to build, at once, at least one new store in a large Ontario city.

Real estate as well as inventories, have been taken over in practically every case. This is regarded by the organizers of the new company as a factor of strength as most of the stores purchased are old established institutions that have been a generation or more in finding and acquiring the logical department store location in each of their respective cities.

Expert Buying Economies.

One of the chief reasons for the merger is stated to be the economies that can be effected in buying. It is estimated that from fifteen to thirty per cent will be saved by Canadian Department Stores in its buying. Considerable savings have been effected by the stores in group buying, but these have been influenced by some antagonism that has developed among manufacturers towards group buying for stores individually owned.

Further economies will be made, it is hoped, in merchandising. Several thousand dollars will be spent in each store in installing more modern equipment and in other plant improvements that will help to speed up sales and reduce costs. More varied stocks will be carried but the total of the stock on hand in each store will be reduced, the organization of a central buying and warehousing, enabling quicker distribution of merchandise.

Head Office Management.

The head office organization will be operated, according to estimates that have been made, at but a small fraction of the larger economies looked for. Its functions will be to do the buying; to control advertising and merchandising policies; to conduct a research department; and to handle the financial arrangements. Arrangements have been made with several outstanding men in the retail field to take over the management of the business, thus giving to each individual store the benefit of the experience, research and control of men of broader experience than is available to any small store operator. On the other hand, the basis of the financing of the enterprise is such as to retain the interest and services of those of the former owners, who may still want to continue active business.

Incidentally control of the enterprise will remain in Canada, although some American capital may participate in the first mortgage financing.

Not First Similar Chain.

Canadian Department Stores will not be Canada's first department store chain. The T. Eaton Co., operates stores in Montreal, Toronto and Winnipeg, and mail order houses in Toronto, Moncton, Regina and Saskatoon, as well as groceterias in several Western cities. The Hudson's Bay Co. has stores in Winnipeg, Saskatoon, Calgary, Edmonton, Vancouver, Victoria, Yorkton, Nelson and other points. David Spencer & Co., of Vancouver, is also in Victoria, Nanaimo and New Westminster. The Hill store at Orangeville is one of several stores in that area. The wholesale house of Gordon, Mackay & Co., Toronto, of which Sir James Woods is president, owns, it is understood, many stores throughout Ontario.

Department store chains have grown in importance in the United States of recent years and a number of them are operating in the principal cities across the line.

Public announcement of the merger and of the terms of the financial arrangements is expected within the next few weeks.

Noblemen Fight About Attentions Given Wife Of One Men Seriously Hurt and Woman Commits Suicide

VIENNA, Austria, June 5 (Canadian Press). — A shooting affray between two noblemen, one of them her husband, has culminated in the suicide of the beautiful Baroness Klinger in the baronial castle at Raab, Lower Austria. The Russian Prince Cyril Vladimir Orloff and Baron Klinger were participants in the shooting, and from reports received, the affair was the culmination of objections by the Baron to allegedly undue attentions paid to his wife by the Prince, who was a visitor at the castle.

Both Baron Klinger and the Russian Prince are reported in a serious condition today. The Baron's condition is described as "not" hopeless. The Prince's right arm was shattered and will be amputated.

One version is that Baron Klinger, who had invited Orloff and the other guests to a fishing expedition, engaged in a violent quarrel with the prince on the grounds of the castle. Then followed a fight with revolvers in which the Baron received a bullet in the lung and Prince Orloff was shot in the arm.

He travels safest who travels lightest. —Prescott.

Justice delayed is justice denied.
—Gladstone.

LAITY'S WELCOME.

JOSEPH A. O'BRIEN

who last night presented a welcome on behalf of the laymen of Peterborough Diocese to His Excellency the Apostolic Delegate.

MANY PEOPLE HEAR MEIGHEN AT MONTREAL

Conservative Leader Addresses 10,000 Citizens at Big Demonstration.

FORUM THRONGED.

Mr. Meighen Tells Why He Did Not Visit Quebec in Election Fight.

MONTREAL, June 5 (Canadian Press). — About 10,000 people thronged the Forum here last night in a demonstration arranged by the various Conservative organizations throughout the province for the Rt. Hon. Arthur Meighen. Elaborate preparations had been made and some of the outstanding parliamentarians of the Conservative party had accompanied their leader to the eastern metropolis. The leader of the Opposition in the course of his address, dwelt on the circumstances of his not having spoken in Quebec during the last Federal campaign, and declared that those who were in charge of the campaign in this province had been prompted by lofty motives in refraining from inviting him, feeling that Mr. Meighen's presence might be made the means of arousing past prejudices. That purpose had not succeeded, however, for his absence, he said, had served only to intensify those prejudices.

PRINCESS ILL.

Princess Mary Confined To Her Room With Severe Chill.

LONDON, June 5 (Canadian Press) — The Daily Express says that Princess Mary is confined to her room by a severe chill which she took at the Derby Race at Epsom on Wednesday. She has cancelled all engagements for the next few days.

MANY HAPPY RETURNS.

JOHN A. McKONE

Principal of Peterborough Business College; member of the Board of Education, and Past Chairman; Past President of Kiwanis Club, whose birthday falls on Sunday.

CARL S. BROWNE

of the Collegiate Staff, also celebrates his birthday anniversary on Sunday.

THINK IT OVER

The canal traffic in 1924 of 12,867,007 tons of freight moved an increase of over a million tons over the previous year, and a similar increase in 1925.

Apostolic Delegate Heartily Welcomed By Peterboro People

Most Rev. Pietro de Maria Arrives in City To Take Part in Centenary of the First Mass Said in Peterb orough.

CITIZENS OF ALL CREED S WELC OME VISITING PRELATE

Salvation Army Band Leads Procession of Catholic Men —People's Chimes in St. J ohn's Tower Join in Greeting—Child ren Sang.

Take One—Afternoon design—Send down proof for head .....

One of the heartiest welcomes ever accorded a distinguished visitor to the city was extended last evening to the Apostolic Delegate of Canada and Newfoundland, when he arrived here for the celebration by the Roman Catholic population of the hundredth anniversary of the saying of the first Mass in this city. The chiming of church bells, the songs of little children, the waving of flags, the music of bands, the glow and color of myriads of bright lights, and the sight of thousands of welcoming faces, all combined with a very fine evening to give the visitor a first impression of the city that he will doubtless never forget. Behind it all was the spirit of friendly co-operation and of kindly welcome that animated, not alone the Catholics of the city, but their Protestant friends and neighbors as well, many of whom took part in the welcome The distinguished prelate, with his dark, keen, kindly face lighted by a bright smile, stepped from the train into the midst of a concourse of friends, and his very evident appreciation of his welcome, as he made his way along the station platform with hand upraised in benediction, was an evidence of the manner in which he responded to the spontaneous reception accorded him.

His Excellency the Most Reverend Pietro Di Maria, Titular Archbishop of Iconium, and Apostolic Delegate from the Holy See to Canada and Newfoundland, arrived in the city last evening at 8.10 at the C.N.R. Station, in a private coach kindly placed at his disposal by Sir Henry Thornton. He was accompanied by his secretary, Rev. Father Lemons, and by several of the clergy of the district who had joined him along the route. He was welcomed at the station by Bishop O'Brien, a number of the priests of the city, and by a group of representative Catholic men of the district.

Long before his arrival, the Catholic men of the city and district had been gathering for the huge parade which followed him on his way to St. Peter's Cathedral, a parade containing nearly seven hundred men from the city and district, marshaled by Mr. W. Bennett, and led by Messrs. J. J. Duffus and M. Clancy. Proceeding from the station, following the cars which contained the Delegate, Bishop O'Brien and several of the clergy, the procession made its way along Charlotte Street, to George Street, turning up Hunter Street to the Cathedral. Accompanying them were the bands of the Peterborough Rangers and the Salvation Army, who played splendidly at the station and along the route of the parade. Pausing at the head of Hunter Street, the band of the Rangers played accompaniments for the chorus of eight hundred children which awaited His Excellency.

A bright memory for the distinguished visitor should be the thought of this very effective pause in his route from the station to the Cathedral. Massed on the green lawn, beside the grey walls of the staunch old stone church, where their forbears for generations have worshipped, with the veiled statue of the Kingly Saviour rising behind them, were nearly eight hundred of the small children of the city schools, waving tiny Union Jacks and Papal emblems, as they sang in the soft twilight, a "Welcome" song, to the unique and effective accompaniment of the band music and the chiming of the Cathedral bells, the same bells that were cast in Spain a hundred years ago, their silver note ringing out a glad greeting last night to the visitor from over the sea.

While these bells had a part in the welcome, other bells, the People's Chimes at St. John's Church, also joined in the greeting. Their ringing on this occasion was done through the kindness of the vicar of St. John's Church, and the co-operation of Mr. and Mrs. W. F. Johnston of Downie Street, another instance of mutual thoughful interest in the visit of a distinguished prelate.

Accepting with a pleased smile the large bouquet of beautiful cream roses tendered the Delegate at this point by school children of the city, represented by small James Moloney of the Sacred Heart Parish, and little Edward O'Brien, from the parish of the Immaculate Conception, His Excellency proceeded to St. Mary's Convent, where he donned vestments for the ceremonies in the Cathedral. Entering the church a short time later, attended by a large retinue of acolytes and priests of the diocese, he knelt for a few minutes at the prie dieu placed near the door, then made his way up the aisle to the sanctuary, where the white altars were blazing with many candelabra and arranged with a profusion of pink roses. The Cathedral was packed to the doors.

An address of welcome to His Excellency was then read by His Lordship Bishop O'Brien, in which the Bishop referred to his extreme pleasure at the Delegate's visit, and outlined the reasons for the present celebration.

"Your Excellency has been welcomed to-night by a most loyal and faithful body of Catholic clergy and people; we welcome you personally, and we welcome you as the immediate representatie of our Holy Father in this Dominion.

"Distance—a great distance measured in miles—lies between us and the See of Peter; but devotion to holy faith and unswerving loyalty to Peter's successor—to his counsels as well as his commands—makes us part and parcel of the great one Holy, Catholic Church of Christ."

Going on to speak of the excellent spirit of faith alive and active which manifests itself in the lives of the Catholic popularion of the city, His Lordship said:

"Our lives, too, are cast in peaceful and happy surroundings, we have a splendid district to live in, and our

(Turn to Page 16, Please)

HORSE SUFFERING FROM STARVATION

Ennismore Man Drives It To Town—Inspector Orders Its Destruction.

An Ennismore man who drove into Peterborough in a buggy drawn by a horse in a decidedly emaciated condition received a rude surprise when he found himself the recipient of a visit from the Humane Society Inspector, R. C. Smith, whose attention had been drawn to the condition of the animal.

After examining the horse, Mr. Smith pronounced it to be suffering from overwork, starvation, neglect, and old age, and he ordered it to be destroyed. The horse was taken to the incinerator, where its sufferings were speedily ended.

THE WEATHER.

Temperature this morning at six o'clock 42 degrees; lowest during the night, 36 degrees; highest point yesterday, 71 degrees. There were signs of white frost again this morning but no damage is done unless the thermometer registers closer to 32 degrees, the freezing point.—W.P.

ANNUAL GARDEN PARTY

The annual garden party of St. John's church, Lakefield, will be held on Tuesday, June 15th, in Riverside Park, commencing at 4 o'clock. Good programme of attractions. Dancing in the evening in Riverside Pavilion. 2d5 12 1844

MORE CONVENIENT. CORNER SERVICE STATION, UNDER THE NEW OWNER, W. H. WHITE, HAS ADDED A RACK FOR OILING AND GREASING, AS WELL AS A PIT, AND ARE PREPARED TO GREASE CARS IN THE SHORTEST POSSIBLE TIME. EVERY BRANCH OF OUR SERVICE IS UP-TO-DATE. COR. CHARLOTTE AND AYLMER. 2d132

NICHOLLS HOSPITAL GRADUATION.

THE GRADUATION EXERCISES OF THE NICHOLLS HOSPITAL TRAINING SCHOOL FOR NURSES WILL BE HELD IN THE MURRAY STREET BAPTIST CHURCH ON MONDAY EVENING NEXT, JUNE 7TH, AT 8 O'CLOCK. AN INTERESTING PROGRAMME HAS BEEN PROVIDED AND THE CITIZENS ARE CORDIALLY INVITED TO ATTEND. 5d-133-1784

FOR SALE

$3200—Brick dwelling, good location, on easy terms.
$3500—Brick Bungalow, good location, on easy terms.
$2400—Frame Dwelling, good location on easy terms.
$6000—Brick Bungalow, good location, all conveniences.
$9000—Brick Dwelling, good location, all conveniences.
4 acres farm land close to city; would exchange for dwelling in city.
Farms for sale in different parts of the county.

W H TAYLOR
63 Hunter St. W., or Phone 1462.

GUNN PRESIDENT ONTARIO LEGION

Toronto Man Is Unanimous Choice—Sharpe Vice-President.

OTHER OFFICERS.

LONDON, June 5. Canadian Press—Brigadier General John A. Gunn, Toronto, was unanimously elected president of the Ontario Command of the Canadian Legion at their convention in Cronyn Hall here, yesterday. Major W. D. Sharpe, of Brampton, is vice-president; S. W. Dobbs, of Toronto, was named chairman and Leo C. Cunningham, St. Catharines, vice chairman.

The appointment of a secretary and treasurer, and the salaried staff of the Legion, was left to the incoming executive.

TORONTO SYNOD FAVORS TRAINING

Anglican Diocesan Meeting Adopts Resolution Approving Cadets.

HIGHER STIPENDS.

TORONTO, June 5. Canadian Press. — With a few dissenting voices, the Synod of the Anglican Diocese of Toronto, at its concluding session yesterday, adopted a resolution expressing approval of the provisions in primary and secondary schools of cadet training.

At the same time, by referring to the Mission Board for action a memorial from the Archdeaconery of Peterboro asking for an investigation of prevalent conditions in urban and outlying parishes, the delegates committed the church to a policy of higher stipends for mission clergymen.

SITUATIONS VACANT

MAN OR WOMAN TO DISTRIBUTE well known line household necessities; tremendous demand; territory arranged; work pleasant; pay liberal even for spare time; experience or capital unnecessary. Bradley Company, Brantford, Ontario. 6d-1,3,5,8,10,12-3022

SITUATION VACANT — SMACK Ideal soft drink flavor; cool, refreshing, healthful, delightfully tasty; made in a jiffy; enormous demand; send ten cents, get selling sample; make big money this summer; experience or capital unnecessary; Bradley-Garretson, Brantford, Ont. 6d-4,7,9,11,14,16-3130

WANTED

WANTED—HENS AND CHICKENS—Apply to H. F. Doig; phone 2097F. 18d-132-2627

WANTED — MOTOR CARTING; ALL kinds, long or short hauling; Beatty Bros. 'Phone 2169-991r3.

WANTED TO RENT — FOUR OR five roomed furnished Apartment in good locality; references; Box 3179 Examiner. 3d-134-3179

ROOMERS WANTED — BEDROOM and den, well furnished, conveniences; central; 216 London St. 6d-137-3168

WANTED TO BUY—16 FT. CANOE in good order; give full particulars and price; box 3140 Examiner. 3d-133-3140

WANTED—TWO BUSINESS MEN OR two business ladies to share large bedroom with balcony; all conveniences, nicely situated; phone 2373 or apply Box 1828 Examiner. 3d-133-1828

WANTED—1,500 MEN AND WOMEN to join Peterborough Industrial Exhibition. Coupon on another page. dh

WANTED — ROOMS AND BOARD for elderly gentleman and sister in private family; central or convenient to cars; north end preferred; Box 3174 Examiner. 3d-134-3174

WANTED — ALL KINDS OF JUNK, old Rags, Rubbers, Iron, Brass, Copper, etc.; will pay highest cash prices; phone or call D. Florence, 342 Stewart St., phones 694w or 1428 and we will call; for sale, iron pipes in good condition, cheap. 26d-144-2408

VETERINARY
DR. W. S. McELROY, Vet. Sur., office and residence, 190 Charlotte St., Charlbond Bldg., Peterboro. Phone 1633J.

PERSONAL

YOUR FUTURE FORETOLD — SEND dime and birthdate for convincing trial reading. Marcel. Adel. P.O. Box 1595 STA C Los Angeles, Calif. 4d-8,12,19,26-3034

MARRY BUSINESS GIRL 27, WORTH $72,000. Widow 48, $36,000. Girl 19, $40,000. Descriptions and photos free. Mrs Warn, 8634 S. Figueroa St. Los Angeles, Calif. 4d-29,3,10,17-2887

NURSING.

BECOME A NURSE—EARN $40.00 per week. State accredited School. Write for particulars. Washington Park Hospital, 437 E. 60th St., Chicago, Ill. 1d-132-3144

SUMMER ACCOMODATION

SUMMER ACCOMODATIONS—COME TO THE SANDBANKS — "Nature's own Vacation Land". Booklets sent on request, address, Lake Shore Lodge, Picton, Ontario. 9d-22,29,5,12,19,26,3,10,17-1655

NOTICE

NOTICE — CHIMNEYS AND FURNACES cleaned; phone 1851w. 26d-147-2847

NOTICE — TAXIDERMIST WORK done; have your specimens mounted; apply 156 London St. Phone 878. 26d-157-3171

NOTICE—EVERYTHING IN CANVAS D. Hardie, late of Water St., wishes the people to know he is now at 482 Patterson St., taking orders for tents, awnings, boat tops, covers cushions, curtains and all kinds of repair work; phone any time 1915J. 4d-26,29,2,5-2844

FOR SALE

FOR SALE — CRADLE; APPLY 133 Aylmer. 3d-134-3173

FOR SALE — TOP SOIL; PHONE 1903J. 30d-158-3072

FOR SALE—HOUSEHOLD FURNITURE, 669 Albert street. 3d-132-3103

FOR SALE—SIX USED DOORS, EXcellent condition, $7.50; 558 Weller, phone 523. 3d-134-3166

FOR SALE—DICKENS, 29 VOLUMES, Lytton, 18 volumes; Fiction 17 volumes; fifteen dollars cash for quick sale; Fred Sullivan, 65 Hunter E. 3d-132-3109

FOR SALE—LARGE REFRIGERATOR, Eureka; apply 535 Aylmer. 3d-132-3108

FOR SALE—POLICE PUPS; APPLY 262 Murray St 3d-133-3136

FOR SALE — HARDWOOD, PINE and hemlock slabs and mixed wood. Baker's, phone 676. 26d-156-3143

FOR SALE — SET OF DRUMS AND traps, complete, for sale at a bargain; apply 220 Park St. 3d-133-2908

FOR SALE—GARAGE, 10 x 15 FT. Apply 376 Stewart St. 3d-132-3110

BUCKWHEAT FOR SALE—APPLY E. G. Mullen, R.R. No. 4, Peterboro, or phone 420 r 2. 3d-132-3105

FOR SALE—FIVE CRATES, THREE hundred weight straw, 75c each; apply Routley's, 341 George. 3d-133-3134

FOR SALE — GENT'S WHEEL IN good condition; cheap; also a new Empress range; apply 219 Reid St. or phone 1546w. 3d-133-3147

FOR SALE — 1 CANADA PRIDE steel range in good condition; 15 McGill St., phone 2233J. 6d-136-3133

FOR SALE — SEED BUCKWHEAT, government grade, No. 1, 90c per bushel; apply Alex McConnell, R.R. 4, Peterboro, Phone 420 r 5. 6d-29,1,3,5,8,10-2996

PRIVATE SALE OF HOUSEHOLD Furniture comprising of living room, dining room, kitchen and bedroom furniture, also man's bicycle; 513 Gilmour St. 3d-133-3127

FOR SALE — USED LUMBER; large Refrigerator; apply corner Driscoll Terrace and Hunter St. Phone 2505J. 3d-134-3058

DRY WOOD FOR SALE, PHONE 1937 for real dry hard slabs and mixed slabs. W. J. Fitzgerald, Perry street. 26d-137-2501

FOR SALE—AT 274 SHERBROOKE St., 5 piece parlour suite; Ideal power washing machine, wringer attached; hall rack; hardwood, kitchen table; baby carriage and other household articles; hours of sale, 6 to 8 p.m. 1d-132-3163

FOR SALE—NEW HOUSE DESIRably situated in the West end; oak floors throughout, large sun room, hot water heating and modern in every respect; will be sold on easy terms to suit purchaser; apply 437 George street. dtf-3483

FOR SALE — QUARTER CUT OAK dining room suite and hall rack; mahogany bed and dresser; oak dresser, walnut parlor suite, iron beds, water power washing machine; other household articles; and warm hen house; 369 Edinburgh St. 3d-134-3154

21-Ft. Motor Boat

The nicest, most modernly equipped, third fastest boat in Peterboro; with a real St. Lawrence motor, practically new; guaranteed perfect, controlled from driver's forward cockpit, automobile drive; capacity of 8 to 12 persons; easy on gas. Will sell cheap for cash.

Write Box 1792 Examiner

3d-2,4,5

FOUND

FOUND—BOSTON BULL DOG; FINDer telephone 2306J. 3d-134-3178

FOUND—ON GILMOUR ST., GREEN hand bag; apply Examiner. 3d-129-3017

FOR RENT

FOR RENT — VACUUM CLEANER; phone 1681F. 9d-25,27,29, 1,3,5,8,10,12-2836

ROOMS TO RENT—CONVENIENCES, close to car line. 569 Albert street. 3d-132-3104

TO RENT — LARGE FURNISHED Cottage, Chemong; phone 307 r 4. 3d-113-3040

FOR RENT — FOUR ROOMED Apartment, heated, central, reasonable; phone 343J. 6d-137-3151

TO RENT — STORE NO. 324, EAST side George street; possession July 1st; apply Bradburn's Limited. 6d-29,1,3,5,8,-10.-1742

TO RENT — 1 HEATED 6 ROOM flat; one furnished bachelor flat, heated, suitable for couple; apply 421 George. 6d-137-3170

TO RENT—HOUSE AT DOWNER'S Corner 1 acre of land and barn; newly decorated; cheap; phone 1358w. 3d-134-3157

TO RENT — MODERN SIX ROOMED house, Hart Ave.; also small house, conveniences; Mark St.; apply 677 Water. 3d-134-3158

TO RENT—BRIGHT COMFORTABLE four roomed flat, conveniences, central; rent reasonable; apply 182 Antrim; phone 2211F. 6d-137-3167

TO RENT — FURNISHED COTTAGE at Kawartha Park for month of July; desirable location, easy access by automobile; phone 1362J. 6d-135-3112

TO RENT—HOUSE NO. 207 DUBLIN St., modern with garage; apply 505 Dublin. 3d-132-2122

TO RENT — FLAT, 4 BEDROOMS, bathroom, 2 balconies, and use of attic; private entrance; apply 181 Stewart. 5d-133-3088

TO RENT—GARAGE AT 543 WATER; immediate possession. Phone 549J. 3d-133-3125

TO RENT — COTTAGE, STONEY Lake, furnished, accommodation for nine, ice, boat; stores near; for July; apply J. M. Greene, Charlotte St., Peterboro. 6d-135-1813

FOR RENT — 7 ROOMED HOUSE, newly decorated; all conveniences; immediate possession; apply 386 Stewart St. 6d-132-3042

TO RENT—TWO FURNISHED COTtages, big island near Kawartha Park; lock up garages available; C. H. Rogers, phone 151. 6d-134-3092

TO RENT — TWO FIVE ROOMED brick houses, centrally located, in first class condition, rent $18; immediate possession. Apply 585 George. 3d-133-1826

TO RENT — BRICK HOUSE, 411 Downie, with bathroom fittings, $20; apply Routley's, 341 George. 3d-133-3135

PASTURE TO RENT — APPLY James Guerin, Indian River. 6d-132-3016

FOR RENT — HOUSES, CENTRAL $15, $18 and $20 per month; apply 421 George St., phone 278 evenings. 5d-133-3080

TO RENT—GARAGE FOR CAR REpairing, including full battery charging equipment; apply to W. H. White, corner Service station. 3d-133-3132

TO RENT—GARAGE ON MAITLAND Ave., reasonable rates; phone 2289. 2d-132-3000

TO LET — THAT COZY LITTLE flat, No. 1 Alexander Apartments, No. 543 1-2 George St., fully equipped, oak floors and garage; apply Schneider Bros., 367 George St. 6d-132-3021

FOR RENT — DANDY APARTMENT, partly furnished, $20 per month, 3 blocks north C.G.E. on Dalhousie St., handy to main part of city; apply 293 Dalhousie, phone 273. 5d-133-3081

TO RENT—TWO APARTMENTS, 64 Aylmer St., newly decorated, large rooms, upstairs $17.00, lower suite $20.00; possession at once; apply J. M. Greene, Charlotte St. 6d-135-1814

TO RENT—WELL EQUIPPED COTtage, Stoney Lake, till August 1st; Phone 415w. 12d-135-2956

FOR RENT—FIVE ROOMED APARTment with cellar and side entrance, all conveniences, sixteen dollars; also two unfurnished rooms with use of bathroom, six dollars; Queen street, near Quaker Oats; apply 266 Burnham, phone 1145F. 3d-133-3113

TO RENT—WE HAVE FOR RENT A brick house with conveniences in a good locality at $14 per month, at $16, at $18, at $22, at $30 per month; early and immediate possession; apply A. H. Stratton, Review office, 164 Hunter St. 26d-138-1531

FOR RENT — MODERN, HEATED Apartments; apply 437 George St. dtf-1868

FOR RENT — WAREROOMS, OR would be suitable for small manufacturing business; possession 1st April; apply 437 George street. dtf

FOR RENT — WAREROOMS, OR would be suitable for small manufacturing business; possession 1st April; apply 437 George street. dtf-823

FOR RENT—NO. 473 1-2 SIMCOE street, suitable for store or office; Apply 437 George street. dtf-313

FOR RENT—HEATED OFFICE ON George street. Apply 437 George street. dtf

FOR RENT — OFFICE, HEATED; Apply Bank of Toronto. dtf.-3055

BUSINESS CHANCES

FOR SALE AS A GOING CONCERN—high class ladies' ready-to-wear with children's and men's hose, on George street, is for disposal, owing to proprietors leaving Peterboro; can be secured at a bargain; full investigation invited; apply Box 3176. 2d-133-3176

AGENTS WANTED

AGENTS WANTED—MAN OR WOman to travel and appoint agents. Yearly guarantee $1092 (being $21 weekly average) and expenses. Experience unnecessary. For particulars write Winston Co., Toronto. 9d-2,5,9,12,16,19, 23,26,30-2965

HELP WANTED—Male

FIREMEN, BRAKEMEN, BEGINners $150-$250 monthly, also clerks (which position?). Railway Box 3145 Examiner. 3d-134-3145

WANTED — REPRESENTATIVES IN every town; splendid pay; don't miss this one; Importers, Hamilton, Ont.

ATTENTION—MAN WITH CAR TO work in Township of Otonabee, Asphodel, Douro and Belmont; steady employment; good wages; apply Box 1810 Examiner. 3d-132-1810

WANTED — TRAVELLING SALESman, leading beef and provision house, covering territory Peterboro vicinity, not over thirty years of age, at least two years' high school, married preferred. Must headquarter, Peterboro. Reply stating business experience, when could commence duties. Box 1798 Examiner. 6d-135-1798

WORK WANTED

WANTED — SEWING BY DAY. Would go out of town. Phone 216, evenings. 3d-134-3149

WORK WANTED—PAINTING, KALSOMINING and decorating, interior and exterior; phone 1646J. 12d-22,25,27,29,1,3,5,8,10,12,15, 17,19-2786

WORK WANTED—WIDOW WISHES position in country or city, in widower or bachelor's home; Protestant. Box 3101 Examiner. 3d-132-3101

AUTOS FOR SALE

CAR FOR SALE — CLOSED TUDOR Ford Car, all complete, good running order. Cheap. J. J. Turner and Sons Limited. 3d-134-3152

CAR FOR SALE—PACKARD TWIN Six; excellent order; secure particulars and make offer; Weber's. 3d-138-3139

FOR SALE — ONE 1530 BEAVER Tractor in first-class condition. 1-2 Ton Ford Truck. Apply W. Edward Lang. Phone 2242 Keene. 14d 134 2827

CAR FOR SALE — OVERLAND Touring, excellent order; good paint and tires; two seventy-five; Weber's, Charlotte street. 3d-138-3138

CAR FOR SALE—NEW STUDEBAKer, balloon tires; terms if desired; make offer; displayed; Weber's, Charlotte street; Packard, Essex, Hudson, Reo dealer. 3d-138-3137

CARS FOR SALE — THREE USED cars in the very best running order; people leaving town and must be sold cheap; phone 894m between 5 and 8 p.m. 7d

CAR FOR SALE — SEE BREWER Motor Sales for used cars and trucks; all makes; prices right; terms arranged; 101 Hunter St. opposite St. John's Church. 6d-137-1848

CARS FOR SALE — FORD COUPE, good condition, re-finished, tires nearly new, low price for quick disposal; Durant Touring Car, 5 passenger, 5 almost new tires, refinished, good condition all through; McLaughlin-6, 5 passenger, newly finished, all tires good condition, a splendid car at a bargain; Enquire at Greene Music Co., Charlotte St. 6d-135-1812

HOUSES, REAL ESTATE

FOR SALE — TWO SMALL BRICK houses, with all conveniences; a good speculation; the price of one house if taken soon. Box 3114 Examiner. 6d-135-3114

FOR SALE—FOUR CHOICE BUILDing lots on Aylmer St., opposite St. James' Church, also two on Romaine St., just west of Aylmer; apply 307 George St. 3d-134-3164

WANTED—HOUSE IN EXCHANGE for good going confectionery and grocery business; good reasons for selling; Box 3165 Examiner. 3d-134-3165

FOR SALE OR TO RENT—A FURnished cottage at Chemong; apply to 273 Rubidge St., or phone 1649J. 6d-132-3041

COME AND SEE THIS HOUSE BARgain, with 7 rooms and winter kitchen, every convenience; hardwood floors, furnace, gas, garage, garden, reason for selling; phone owner 1641w if interested. 6d-136-3124

FOR SALE — COTTAGE, STONEY Lake, main land, 5 rooms, piazza, fireplace; very desirable; C. C. Perry, 367 Mark, Peterboro, phone 631. 12d-133-1691

PROPERTY FOR SALE — DO YOU want house in the country? — For sale, house, frame building, 2 story, windows on pulleys, large piece of ground, drill well, close to Station Indian River village, to be had on easy terms; apply M. Cooper, 369 George St. S. or phone 2268J. 6d-137-1845

A SNAP FOR CASH.

First Class Solid Brick Eight Roomed House—good location and splendid garden, will be sold at a remarkably low price for cash or exchanged for Toronto property. Address: Box 1662 Examiner. 12d 132 1662

TENDERS FOR COAL

SEALED tenders addressed to the Purchasing Agent, Department of Public Works, Ottawa, will be received at his office until 12 o'clock noon (daylight saving), Tuesday, June 29, 1926, for the supply of coal for the Dominion Buildings throughout the Province of Ontario, including the City of Ottawa.

Forms of tender with specifications and conditions attached can be obtained from G. W. Dawson, Purchasing Agent, Department of Public Works, Ottawa; and R. Winter, 59-61 Victoria Street, Toronto, Ont. Tenders will not be considered unless made on the forms supplied by the Department and in accordance with departmental specifications and conditions.

The right to demand from the successful tenderer a deposit, not exceeding 10 per cent of the amount of the tender, to secure the proper fulfilment of the contract, is reserved.

By Order,
S. E. O'BRIEN,
Secretary.
Department of Public Works
Ottawa, June 1, 1926.
3d-5,12,19-1805

POULTRY & EGGS

POULTRY FOR SALE — 6 BLACK Pullets, also hen hatched Rhode Island Red Chicks; apply 319 McDonnel St. 3d-134-3160

TEAMING & CARTING

NOTICE—ALL KINDS OF CARTING and teaming; apply 465 Elm or phone 858. J. Collins. 12d-29,1,3,5,8,10,12,15,17,19.

SITUATIONS WANTED

POSITION WANTED—WIDOW DEsires position; light bookkeeping; Box 3102 Examiner. 3d-133-3102

HELP WANTED—Female

WANTED — MAID FOR GENERAL housework; aply 216 Simcoe. 3d-134-3169

WANTER—GIRL FOR HOUSEWORK apply 199 Dalhousie St. 3d-132-3116

WANTED—TWO GIRLS FOR DINing room; good wages and good hours; apply Empress Hotel. 1d-132-1843

WANTED — WOMAN COOK FOR summer hotel; also a kitchen woman; write J. Cassidy, Burleigh Falls, Ont. 9d-137-3089

WANTED — GIRLS TO SERVE IN ice cream parlor on Saturday and holidays; apply at once to 331 George St. 2d-132-3128

WANTED AT ONCE—HOUSEKEEPer or competent general to go to cottage, Stoney Lake, July 1st; apply Mrs. Carlisle, 585 George. 3d-133-1825

WANTED — TWO LADIES WANTED to travel with medicine show; salary and expenses; apply D. Chisholm, Munro House, between 5 and 7 tonight or any time tomorrow. 1d-132-3153

LOST

LOST—MARRIAGE LICENSE; FINDer please leave at Examiner office.

LOST—TIRE AND RIM IN CITY OR on road to Omemee; finder please phone 1651w. 2d-134-3180

LOST—ON SATURDAY IN BUSINESS section, martin fur neckpiece; finder leave at Examiner; reward. 3d-134-3172

LOST—$5 BILL BETWEEN HUNTER and McDermid and Jury; finder please leave at Examiner. 3d-134-3181

LOST —IN CRESSMAN'S ANNEX, Wednesday, purse containing about $5. Please leave at Examiner. 3d-132-1800

LOST—ON SUNDAY, RED HOUND; finder return to 82 Gladstone Ave. 3d-133-3121

LOST—BROWN SWEATER ON AYLmer between London and McDonnel; Ferguson's grocery, phone 427. 2d-132-1832

LOST—ON BURNHAM ST. OR HUNter St. east, pair of small spectacles in black case; finder kindly leave at Examiner office. 2d-133-3161

LOST—STRAYED FROM 148 PARK St. on June 1, a fox colored Spitz; will person harboring same please return or phone 2230J and save further trouble. 3d-132-3117

LIVESTOCK FOR SALE

LIVESTOCK FOR SALE — FRESH Cow; phone 1903J. 3d-133-3126

FOR SALE—1 SHORTHORN BULL fit for service; price $60.00; apply to Gerald Armstrong, Millbrook, R. R. 2. 3d-132-1806

FOR SALE—GOOD GENERAL PURpose mare; apply Bruce Johnston; phone 544 r 3. 2d-5,8,10-2141

FOR SALE—YOUNG PIGS, 6 WEEKS old; also DeLaval silo, 10 x 24; apply H. Manley, opposite Curtis Brick yard. 3d-134-3167

LIVESTOCK FOR SALE — TWO Brood Sows with 15 young pigs, 3 weeks old; 1 year old colt; 1 dry cow in good shape; apply to W. G. Irwin, R.R. 2, Omemee, line 50 ring 2-1. 3d-133-1835

W. GORDON HALL
Electrical Contractor
Wiring and Repair Work.
Vacuum to rent - Phone 1403w

POISONED MEAT CAUSE OF DEATH

Headcheese Is Blamed For Death of a Girl in Oshawa.

OSHAWA, June 5 (Canadian Press). — As the result, it is supposed, of eating poisoned meat in the shape of head cheese, Kathleen, aged nine, daughter of Mr. and Mrs. Gravalle, is dead; Mrs. Gravalle and her nursing babe and five other children are in the hospital in a more or less serious condition, and two other children, Michael Savich, aged 10, son of Mr. and Mrs. Savich, and Alex. Kobernick are in the same institution. The Gravalle children are: Michael, aged 3; Margaret, aged 8; John, aged 1; Lena, aged 13, and Peter, aged 2. The symptoms developed in the mother and baby after the children had been seized, and it was found necessary to send them as a whole to the hospital. Margaret and Michael Gravalle are in a critical condition.

FATHER KELLY DIES IN SMITHS FALLS

Has Been in the Priesthood For Over Forty Years.

SMITH'S FALLS, Ont., June 5.—(Canadian Press). — Following an illness of nearly four years, Rev. Father Thomas Kelly passed away last night at the Presbytery of St. Francis De Sales Roman Catholic Church here at the age of 72 years. Rev. Father Kelly had been the parish priest of St. Francis De Sales for about 25 years.

Before coming to Smith's Falls, Rev. Father Kelly had been stationed at Kingston for some time. He had been in the priesthood for more than 40 years.

BOARDERS WANTED

BOARDERS WANTED—ROOM AND board; apply 18 Stewart St. 6d-136-3146

NOTICE TO CREDITORS

In the Estate of Lewis Wilson, late of the City of Peterborough, in the County of Peterborough, Labourer, deceased.

All persons having claims against the Estate of Lewis Wilson, late of the City of Peterborough, Ontario, Labourer, deceased, who died on or about the 5th day of May A.D. 1926 are hereby notified to send in to the undersigned Solicitors for the Executor on or before the third day of July, 1926, full particulars of their claims. Immediately after the said third day of July, 1926, the assets of the said estate will be distributed among the parties entitled thereto, having regard only to claims of which the Executor shall then have notice.

Dated at Peterborough this fifth day of June, A.D. 1926.

William George Morrow,
Executor.
By his Solicitor, herein, Hall, Hall and Stevenson, 116 Hunter Street, Peterborough. 4d-5,12,19,26-1846

Dr. T. W. H. YOUNG
Physician and Surgeon
Graduate of London, Edinburgh and Glasgow
Office Hours: 8-10; 2-4; 6-8.
305 Stewart St. - Phone 347

. B. C. SHINGLES
I handle the best grades of British Columbia Shingles at best prices. Roofing and roofing materials our business.
FRED. H. ROWAN
607 Weller St. Phone 851

Save Two to Five Tons of Fuel per year. Get our prices on Thermos Homes, large or small. Insulation, the solution of fuel cost.
A. E. CUNNINGHAM,
Builder and Contractor,
331 DID STREET

Dry Wood
UNDER COVER
Hard and soft. Cut and delivered. At moderate prices. Prompt delivery.
Also manufacture to order any style
INTERIOR TRIM, SASH AND DOORS, ETC.
CANADIAN ALADDIN CO.
Phone 952 Evenings 2080j

OPPORTUNITIES.

$6200—Fine modern Brick, hardwood floors up and down, mantel, laundry tubs, Gilmour St.
$8200—Another nice modern Brick, hardwood floors, mantel, extra fine lot, all kinds of flowers, Gilmour street.
$4000—Takes modern Brick, hardwood floors, one bed room with basin, gas stove, electric fixtures, blinds, double garage, fine location, owner leaving city.
$1850 — Good seven roomed house three piece bath, large garden; apple trees, etc. Bargain.
Central ground floor Apartment to rent.
Several lots to exchange on houses. Bargain in good lot on George street north.
Fine modern Brick, west side, to exchange for one north.
Five acres, Brick cottage, to exchange on land or houses.

H. J. McCANNAN
Realtor, 140 Simcoe. Phone 46 & 772

FOR SALE

$2100—6 roomed red brick, water and gas, good lot, $2100; $300.00, balance as rent.
$3000—6 roomed Bungalow, 1-2 acre of land, berries and small fruit.
$6000—6 roomed Bungalow, all modern, sun porch, laundry tubs.
$650—Good news stand and tobacco stand cheap.
$4400—6 roomed Red Brick, all modern, would take lot.
$4100—7 roomed white Brick house, all modern, hot water heating.
$2200—6 roomed Bungalow, water and light, $300 cash, balance as rent. Cooksville brick.
All Kinds of Fire Insurance written.

J. CHAMBERS & CO.
302 Water Street
Office 841.
Residence Phone 1854W
G. Adams, agent, Res. phone 797m.

FOR SALE

7 room all modern Brick, Rubidge street; very central; good buying, at $5000
7 room Brick large lot, north, sale or exchange for village store.... $3500
7 room nice Brick house, near river, all in fine condition..... $3200
5 room Brick, edge of city, close to highway, 1-4 acre lot, fruit.. $2800
6 room Brick, water, light and gas, close to bus line, bargain.... $2100
Number good farms, sale and exchange.
Three nice ground floor apartments to rent—see our listing.

Rutherford & Nugent Agency
282 George Street - Phone 142

FOR SALE

Brick house, 7 rooms, 3 piece bath, furnace, cement cellar, lights and gas, finished attic, good location on bus line, $500 down..... $3600
Brick house, 7 rooms, 3 piece bath, furnace, cement cellar, outside celair way, attic, gas stove, range blinds and electric fixtures, Aylmer street, $800 down $4400
Bungalow, tapestry brick, 3 piece bath with electric heater in bath room, furnace, double cellar, laundry tubs, hardwood floors up and down, electric fireplace, French doors; this is new and central, good terms, $5600
Frame, 6 rooms, 3 piece bath, lights and gas, stationary tubs, large lot; $800 down $2800
House to rent, modern central, garage, per month $25.00
House to rent, modern, garage, Monaghan Road $40.00

M. STOREY
Phone 1508 - 190 Charlotte St.
BUILDS THERMOS HOME

NOTICE TO CREDITORS

IN THE ESTATE OF ELLA JANE McGHEE, Late of the City of Peterboro, in the County of Peterboro, Married Woman, deceased.

All persons having claims against the estate of ELLA JANE McGHEE, late of the City of Peterborough, Ontario, Married Woman, deceased, who died on or about the 7th day of July, A. D., 1925, are hereby notified to send in to the undersigned Executors on or before the twenty first day of June, 1926, full particulars of their claims. Immediately after the said 21st day of June, 1926, the assets of the testatrix will be distributed among the parties entitled thereto having regard only tot claims of which the Executors shall then have notice.

Dated at Peterborough, this 21st day of May, A. D., 1926.

Wilbert J Hancock.
Joseph William Hayton
By their Solicitors herein, Hall, Hall & Stevenson, 116 Hunter Street, Peterborough. 4d 22 29 5 12 1666

ADVERTISE IN THE EXAMINER

REAL BARGAINS

Two storey brick house, modern, double garage, immediate possession, good terms, price for quick sale $3300.00
Brick house, tight and water, large lot, immediate possession, for sale at a greatly reduced price and good terms price $2100.00
Brick house, modern, large lot with garage, centrally located, owner would consider an exchange for a smaller house; price $6500.00
A real nice bungalow, partly modern, containing 5 rooms, large lot and situated in a very choice locality on London street, good terms, price $3000.00
We have a number of good houses to rent and will be pleased to have you inspect them at any time.

J. T. O'CONNELL & CO.
126 Hunter St. W.
Office Phone, 376. Residence, 1359
A. Mills, agent, phone 1493w.

SECTION MEN HURT.

Gasoline Jigger Jumps Track, Throwing Them Into Ditch.

BLENHEIM, Ont., June 4 (Canadian Press).—Seven Pere Marquette sectionmen were injured yesterday afternoon when the gasoline jigger on which they were riding jumped the track between here and Ericau, pitching the men into a ditch. All were more or less injured, but the most serious are William Adams, section foreman, Earl Cooper and Lorne Rumble.

From Market To Wearer
WHEN YOU BUY
Ingram's Custom Built Shoes
YOU BUY LEATHER
They are sturdy without being bulky. Perfect fitting because they are so well made.
In stock or made to your order One pair of good Shoes and our Goodyear Welt Repair Service will keep you well shod all season
Quality Shoes—Moderately Priced
Next door to Jordan Florist
INGRAM'S
CUSTOM FOOTWEAR
430 George Street

HOUSE
To let, 7 rooms, all conveniences, central, low rent.
Also store and apartments to let.
A. LOW & CO.
385 BETHUNE ST.
Phone 607 - Nights & Holidays 1027

CHINA PAINTING
Mrs. Langley McCarthy Teaches Biscoffs' New and Beautiful Work in CHINA PAINTING

Notice To HORSE BREEDERS
The Registered Percheron Stallion PETAIN
will stand for service at the Owner's Stable, Beaver Mead Farm, Peterborough, during the season.
ALBERT ROBERTS,
Owner
6, 130

Telephone 790 When You Want Your
Piano or Organ Tuned
Player Pianos a Specialty
All Work Guaranteed
W. H. CUNNINGHAM
560 Weller Street

DAVIS-THOMPSON COMPANY, LTD.
Insurance and General Agency
433 GEORGE ST. PHONE 40

4% INTEREST, compounded Half-Yearly, Paid on Deposits

One Dollar opens an account. Special facilities afforded Depositors for the convenient transaction of their business, and accounts are subject to cheque withdrawal.

For Sums of $100 and upwards this Company's Debentures are issued in terms of one to five years, bearing special rates of interest, depending upon the term of investment.

TORONTO SAVINGS AND LOAN CO.
435-437 George Street
Peterborough

"BOOTS AND HER BUDDIES"

MUSINGS AT A MANSE WINDOW

WILLIAM LYON PHELPS writes a very entertaining and informing section of "Scribner's Magazine" every month, under the caption, "As I Like It." In it there is a little bit of everything, all of which is artistically arranged and tastefully served, so that the most critical could scarcely have anything else but praise for so palatable a dish as he sets before the reading public, month by month. He makes me think of a bee in a very large garden, which is well stocked with all sorts of growth. There are flowers, and fruits, and vegetables; and there are weeds also. He flits from flower to fruit, and from fruit to vegetable; and at times he even makes contact with the weeds. In one place he gets honey, and in another he gets disappointment, but all the while he is giving us pleasure. Whether it is the honey he brings from his many excursions, or the delightful manner in which he moves from one thing to another that gives most satisfaction I am not quite sure, but in either case it is highly profitable to be in his company once a month.

VIEWS AND REVIEWS.

There are brief reviews and helpful criticisms of books and plays. The books we can read anywhere in the wide world if we have the desire to possess and the money to purchase them. It matters not whether we live in some lonely part of the earth or in some congested center of population, books will come to us anywhere. But it is different with plays. They don't usually come to us. If we want to see them we must go to them. And therein lies the advantage of living in a great city. When a man tells you that he has heard nine Wagner operas during the season now drawing to a close he comes dangerously near tempting you to commit the sin of covetousness. And the temptation does not lose any of its power as you listen to the confession, "This is, however, not the era of great singers." Even with the talent available who would not want to be living near enough to the heart of things so that they could take in as many as nine Wagner operas in one season? And think of the playhouses and the plays to which you could go for recreation, inspiration or amusement. To have lived within reach of all these things, though far removed from them now, makes you sometimes long for the privileges of a great city.

LEADING THE WORLD IN INDECENCY.

It does not lessen the pangs of regret that a certain set of circumstances, over which we have seemed to have little control, has been responsible for removing us from "The White Lights" to read in the New York WORLD a quotation from Samuel Taylor Moor in THE INDEPENDENT "It is difficult to believe that one-half of the population of the nation's greatest metropolis is one hundred per cent. moron, but that is indicated by the circulation statistics of such an impartial organization as the Audit Bureau of Circulations."

Mr. Phelps says "I find it quite easy to believe this. Look at the list of plays running in New York theatres. A large number of them are so abominably indecent that they seem to be written of criminals, for criminals, and by criminals: others are so incredibly inane that they seem to be written of imbeciles, for imbeciles, and by imbeciles The late William Archer, after praising many things in the New York theatres, said that we were leading the world in indecency: and Mr. Cyril Maude told me that a certain play, now drawing packed houses in New York, was worse than anything he had ever seen or heard in Paris or London. Neither Mr. Maude nor Mr. Archer could be called squeamish or prudish. Indecency has curious by-products. A play called "Puppy Love" is praised simply because it is a "clean" farce. True enough, but it appears to be written for idiotic infants."

THE MOST USEFUL MEN.

Among the many gripping things in "As I Like It," here is one, so situated, that you would almost think that it had tumbled in accidentally. "Dr. Wilfred T. Grenfell, one of the most useful men in the world, has written for the American Library Association a small pamphlet called "Religion in Everyday Life." It is characterized by that combination of spirituality and practical wisdom that we rightly associate with the man himself."

Simple though that paragraph is it contains one of the finest tributes ever paid to any man of modern times. To have lived well enough, to get a writer, as sane and as able as William Lyon Phelps, to tabulate you as 'one of the most useful men in the world,' is the finest compliment any man could desire.

Say what you will, there is an expressiveness in many slang phrases hard to excel, if, indeed, equal, in what is generally considered good English. In other words, 'it gets there' when the more highly finished style often seems to get nowhere. And so, we know what is intended when one person says of another person, 'He is a useless stick.' Surely the Bible must have been thinking of such people when it speaks of some who 'cumber the ground.'

You may have to live your life in comparative obscurity, far removed from crowds and all that goes with crowds, and your name may never appear in public print because you are unknown outside the narrow circle of your immediate friends, but if you live up to the light you have, ever seeking more light, you will one day have it discovered to you that you have been among the most useful men in the world.

THE WEAKNESS OF STRONG MEN.

Our good friend, Mr. Phelps says: "Well, Herbert Spencer wrote some books on philosophy that exerted a wide influence; but his remarks on Raphael's paintings are worse than nothing."

* * *

And the Ohio State Journal says: "Every man who has become famous for something ought to pray for strength not to be interviewed on other things."

Soft and Smart

IN A CERTAIN old Book, a man of very wide experience has written something about the value of 'a soft answer,' which I was reminded of in reading of John Galsworthy in Scribner's Magazine. It seems that a New York newspaper had stated that he was in the United States, writing a novel of American life. In reply to this news item Mr. Galsworthy wrote a brief and charming letter in which he delicately suggested that with the trifling exception that it was not a novel but a play, and not on American but on English life, the news item was absolutely accurate. And yet they say that the English have no sense of humor.

Yet there are some people who seem to think that because a man is an authority in one department of life or thought he is, by virtue of that fact constituted an authority on everything else. But such reasoning has little, if any, logic in it. A physician may be well qualified to prescribe for the needs of my body, and I may be fortunate in having him near enough to do so, but that does not necessarily qualify him to prescribe for the needs of my soul. And because a man has made a success of building cheap motor cars that is no reason why he should be looked upon as an authority on every other subject under the sun. If the public will be so foolish as to put these men in such an impossible position, these men ought to prove their greatness by refusing the very doubtful honor thus thrust upon them.

Take Dr. S. Parkes Cadman, whose voice can be heard over the radio every Sunday afternoon during a certain period of the year. There can be no doubt as to his greatness in the pulpit or upon the lecture platform. He is one of the most interesting public speakers of our time. It would not matter to me what he was speaking on I should enjoy hearing him just because of the thrill that comes from listening to eloquence. And his answers to the questions presented to him are really remarkable as an exhibition of ready speech: but while they are mostly all very clever, strictly speaking, many of them are not answers at all. It has always seemed to me that the only excuse for doing what he does during the question period of his meetings is that everything he does is interesting, even if you feel that it sometimes comes very near being foolish.

WHEN GREEK MEETS THE REST OF US.

In a certain great daily paper, the name of which I shall refrain from mentioning so that 'The Gentle Reader' might test his intelligence by attempting to determine its name for himself, this very interesting news item appeared the other day.

"Milk drinkers are only cows in human form, Dr. Stavros Damoglu, Greek vegetarian physician and resident of London, told the International Vegetarian Union at Central Hall, Westminster, on Saturday. He placed both milk and eggs on his list of banned articles of food. 'I would say without fear of contradiction that anyone who indulges in large quantities of cows' milk develops the brains and mentality of a cow, and is only a cow in human form,' said the vegetarian apostle.

"Is there any greater centre of infection and disease than eggs?"

* * *

I wonder if the reason for having so many goats in human form is that they have been indulging in large quantities of goats' milk! Perhaps that is a foolish question, but if it is, it does not seem any more foolish than the sight of some vegetarians falling out among themselves. I have always had the idea that the cow was also a vegetarian, and it scarcely seems to be the milk of human kindness that one vegetarian should say such harsh things about the milk of another vegetarian. The same might not be said for the hen since she can scarcely be called a strict vegetarian, but it does seem to me a big task even for an eminent vegetarian to attempt when he tries to get some of us lay off eating eggs.

One of these days we shall waken up to discover that some learned authority in Timbuktu has been telling the International Association of Arabs that 'anyone who indulges in large quantities of water for any other purpose than for taking a bath is likely to develop the mentality of a camel.' I must confess that I don't know much about camels, not even the kind that go up in smoke, but since I happen to be fond of both milk and water I am going to continue using both until such times as the Government passes a law prohibiting the use of such liquids. Most governments, not now in power, have been guilty at times of passing some very silly laws, and so no one need be surprised if some government passes a law prohibiting the use of milk because of the harm it does to the mentality of some people. If some men were compelled to speak only as the result of their own experience is it not just possible that lots of things would be left unsaid?

* * *

"O wad some Power the giftie gie us
To see oursels as others see us!
It wad frae mony a blunder free us
An' foolish notion;
What airs in dress an' gait wad lea'e us,
And ev'n devotion."
—Allan Fairbairn.

Churches and Churchmen

(By I. Seewell.)

IN NEW YORK CITY there is a very famous church, standing on one of the most famous avenues in the world, and it has just called to its pulpit another famous British preacher. It is known as Fifth Avenue Presbyterian Church. The preacher who has accepted a call to become its minister is Rev. Henry Howard, D.D., formerly of London and Australia. On announcing his acceptance of the call he said:

"Before I preach, I want to say a few words to this congregation. I do not know whether they are in order; but love does not observe order. It goes straight ahead and speaks its mind.

"I feel that it would be an affectation of the worst sort if I were to pretend indifference to the action of this church this week. A man would need to have a head of wood or a heart of stone not to be moved by the graciousness of your call. I don't suppose that I ever shall understand it. Four months ago I came within your gates a stranger. As the Scotch say, I lost my heart to you. Where the heart goes the love goes, and where the love goes the life goes. So it has come to pass that I, a sojourner, a passer-by, on the way to my own Australian land, have been called to stay. I am taking the line of least resistance and remaining.

"It is all very wonderful and beautiful, your American hospitality. You have lifted it to the highest degree. So, as long as God pleases, I will be among you as one who serves. From your gray-haired saints to your rollicking boys and girls, I hope that you will draw on me as on one who shall help solve problems, lighten burdens and brighten paths. I reciprocate your love. You know the difficulties of my situation, and so I ask your prayers.

Pray for my soul. More things are
wrought by prayer
Than this world dreams of. Wherefore,
let thy voice
Rise like a fountain for me night and
day.
For what are men better than sheep
or goats
That nourish a blind life within the
brain,
If, knowing God, they lift not hands
of prayer
Both for themselves and those who
call them friends?

"I rejoice in you and I want to be of help, particularly to the young. The old saints among you have been listening to preaching for years and can look after themselves. But, if I correctly diagnose conditions in this country from reading your newspapers, your young people are a subject for grave concern. So, from the chapter in Acts that we have read together this day, describing the descent of the Holy Spirit, I will take this thought: "For the promise is unto you, and to your children," I would urge the importance to the Nation of its young life.

How to Save the Life of the Nation.

"Your great American statesman, Thomas Jefferson, who drew up the Declaration of Independence, was once asked by Daniel Webster: 'What is to be the salvation of the American Nation?'

"Jefferson, who was a Unitarian, turned to Webster and answered: 'The Nation is going to be saved, if she is to be saved at all, by teaching her children to love the Lord Jesus Christ.'

"The assertion was true and is true for all lands and all times. I do not suppose that there is a church in Christendom that would not endorse Jefferson's view. **Yet our conduct belies our belief.** We have neglected our little people and have allowed them to drift out of the Church. We have proceeded on the assumption that they must have an experience of wrong-doing and then come back through tears and misery to their Father's house. But from this they need never have strayed.

"Horace Bushnell in his 'Christian Nurture' speaks of two methods of growth that should go on simultaneously in every Christian Church. The first is population from within; the second, conquest from without. No amount of conquest from without can make up for lack of population from within. It is vain to go on missionary enterprises abroad while leaving untaken these fortresses in the rear.

The Dangers of the Plastic Stage.

"I urge parents to see that children have the best handling now in their plastic stage. I once had a lesson in the value of the plastic stage. It was on a Monday, a day on which I am always an extinct volcano and never do anything to speak of, except go out into the air and recharge my batteries. I was doing this in Melbourne, when a lay preacher passed me. I asked where he was going.

"'To buy a plaster of Paris statue,' he said.

"'I had supposed that they were all imported, and I said so.

"'No, we make them,' he replied. 'He took me to a studio with an Italian name over the door. We knocked, but there was no answer. Then we knocked again and yet again. After we had lingered about ten minutes, a young Italian opened the door and, with native politeness, apologized for making us wait. He showed us a block on a board, which he said, contained a model of an angel in plaster of Paris. He had been working on it for a week and had not dared to leave it at our first knock.

"'If I had opened the door then,' he said, 'my angel would have hardened into hopeless deformity.'

"The young Italian pointed to a heap of wingless angels and headless cherubs, 'cast as rubbish to the void.' 'These are past redemption,' he told us.

"I looked at the beautiful finished work in the studio, then back at the mutilated pieces. I had a lesson for the parents in my congregation, and the next week I preached it. If Sunday was wet or hot, or if friends came in, nothing must be allowed to draw away the children from religious instruction for they were in the plastic stage. I thought that it was a fine lesson.

Redemption from a Ruined Youth.

"But I had five college professors in my church, and one of them was a professor of chemistry. He used to rake me fore and aft for my illustrations which I had not learned to verify by science. The next day I met my chemistry professor.

"'Hullo, I want you,' he called. 'I want to deal with your illustration yesterday.'

"I protested, but he said that truth was mighty and must prevail. He carried me off as a lamb for the slaughter.

"'That was a wonderfully pathetic story, but it was all wrong,' he began.

"'What was wrong?'

"'Your Italian artist may know art, but he doesn't know science. That pile of cherubs and angels was not past redemption. Plaster of Paris can be used again.'

"'How can it be done?' I asked.

"'If you put plaster of Paris through the furnace, you can reduce it to its original condition.'

"'Many thanks,' said I. 'You have not spoiled my illustration; you have perfected it. If the children miss their golden opportunity, they must go through the furnace of trial or difficulty or loss before it can again be theirs.'

"'Well, I've made you a present,' he said as we parted. I pass this on to you.

"If children slip through your hands, they may not be lost—who shall say so? But to get back to where they stand to-day, they must endure disciplines.

The Power of the Bible in Young Life.

"I wish that here in America you could get the Bible into the school curriculum—not all of it, perhaps, but those salient passages that catch the mind and sink into the heart. Children who learn the Bible at that age never forget it. All unconscious of remembering, they yet will hold it fast. If you have visited people in prisons and hospitals, as I have done, you know the great advantage you have in giving the message of the Gospel where there is already some knowledge of the Bible. Plant your seed, however discouraging the conditions. By and by the harvest will appear.

"In Australia, we have a kind of acacia tree called the wattle. Its seeds are as hard as buckshot. They must be boiled before they are planted, to give them any chance. For years, their hard capsule protects them. But strong men have cut down these trees and burned them. Then the winter rains have fallen, and later the spring sun has shone, and up have come thousands of wattles. What has happened? A generation of wattles of a hundred years before has germinated. First the rain, then the glory of harvest.

"Put into the child the great truths of this Book. They may lie in him twenty years, fifty years, without a sign. Then fires of discipline, showers of tears may come. The dews of the Spirit fall. The seed germinates, and the harvest blooms in radiance.

"May God help you to help me gather young life into the Church and make it as never before in its wonderful history a center of sweet and wholesome vitality!"

We English are a more individual people than the Americans. . . We cannot be stunned into accepting things because they are incessantly repeated to us,

—St. John Ervine.

Presbyterian Church

THE JEW

Evening Subject:

St. Paul's

Rev. Wm. Allan, Minister

Crowd Him Out If You Will But He Still Has To Be Reckoned With

JEWS SPECIALLY INVITED

Mus. Dir: M.B.Chenhall, A.R.C.O. Soloist: Miss G. LeBars

Morning Subject: A WOMAN'S CHOICE

Sunday School 10 o'clock

SUNDAY SCHOOL LESSON

A LESSON IN RECONCILIATION

Text: Genesis 33:1-11.

And Jacob lifted up his eyes, and looked, and, behold, Esau came, and with him four hundred men. And he divided the children unto Leah, and unto Rachel, and unto the two handmaids.

And he put the handmaids and their children foremost, and Leah and her children after, and Rachel and Joseph hindermost.

And he passed over before them, and bowed himself to the ground seven times until he came near to his brother.

And Esau ran to meet him, and embraced him, and fell on his neck, and kissed him and they wept.

And he lifted up his eyes, and saw the women and the children and said, Who are those with thee? And he said, The children which God hath graciously given thy servant.

Then the handmaidens came near, they and their children, and they bowed themselves.

And Leah also with her children came near, and bowed themselves and after came Joseph near and Rachael, and they bowed themselves.

And he said, What meanest thou by all this drove which I met? And he said, These are to find grace in the sight of my lord.

And Esau said, I have enough, my brother: keep that thou hast unto thyself.

And Jacob said, Nay, I pray thee, if now I have found grace in thy sight, then receive my present at my hand: for therefore I have seen thy face, as though I had seen the face of God, and thou wast pleased with me.

Take, I pray thee, my blessing that is brought to thee because God hath dealt graciously with me, and because I have enough. And he urged him, and he took it.

The International Uniform Sunday School Lesson for June 6. A Lesson in Reconciliation. Genesis 33: 1-11.

BY WM. E. GILROY, D.D.
Editor of The Congregationalist.

Reconciliation implies misunderstanding, discord, and strife. Sometimes strife and discord arise purely from misunderstanding, but more often they have their origin in distinct acts of unfairness, selfishness, and aggression.

Jacob, many years before the incident of this present lesson, had deeply and grievously wronged his brother Esau. Through treachery and deceit he had robbed his brother of the birthright. All that this implies is not perhaps entirely clear to modern readers, but it is clear that Jacob had wronged his brother about as deeply as one man could wrong another.

Jacob Changes.

During the years that had elapsed since then Jacob had changed considerably for the better. He who had been a trickster and a traitor himself had been treated treacherously. His character was a strange mixture of good and evil, but on the whole the good predominated, and he was returning now to the former scenes of his life a much better man.

The evil that men do, however, not only lives after them but it lives on through the years even when their characters and purposes have changed for the better. Jacob, therefore, had reason to fear the results of his former misdeeds.

Esau was approaching him, and he saw that Esau had a large company of retainers with him. What would be the nature of this meeting? Would Esau come with a spirit of a long-nourished, long-unsatisfied revenge, waiting the opportunity to strike?

Jacob did not know, but nothing indicates the change for the better that had taken place in him more than the fact that in this crisis his thoughts are at last unselfish.

His chief consideration is for the women and children, though he shows still a measure of self-interest in putting the handmaids and their children foremost. Leah and her children next, and the especially beloved Rachel and Joseph last of all, as he approaches the zone of danger. Then, daring to meet the danger himself, he passed over before them all to meet Esau.

Large-Spirited.

How different was the reception from that which he feared! And how Esau showed himself on this occasion! Kindliness of spirit and a sense of kinship dominated whatever vengeful feelings Esau may have had during the years.

He showed himself a man of magnanimity, and running to meet his brother Jacob embraced him, fell on his neck, and kissed him. The record "and they wept" expresses much. Both men had a great deal to weep over.

Then came the introductions and the presentation of Jacob's gift. Esau declined at first to receive any present, but, being urged, he accepted it.

One may note particularly the words in which Jacob referred to this. In urging Esau to accept his present he said, "Forasmuch as I have seen thy face, as one seeth the face of God, and said, "Forasmuch as I have seen thy thou wast pleased with me." Jacob evidently recognized the divine quality of human forgiveness and magnanimity.

The completeness of Esau's forgiveness is noteworthy. Forgiveness is never real unless it is complete. Probably even explanations and the recalling of the past would have completely marred the occasion. It was one in which forgiveness meant forgetting and in which fellowship meant ignoring much that had happened of which both men had reason to be ashamed.

Di-inity in Forgi-ing.

There is a divine art of forgiving and forgetting which every man who would perfect his character ought to seek in the fullest way to cultivate.

Can we fail to see in this magnanimity, "as one seeth the face of God," a symbol of that larger magnanimity and love in which God through Christ accepts us and forgives our waywardness and our rebellion

We fear to approach him; we feel the justness of the wrath that might fall upon us, but when we come in humility, seeking his forgiveness, it is only the richness and power of his love that we feel.

My God is reconciled;
His pardoning voice I hear;
He owns me for his child;
I can no longer fear;
With confidence I now draw nigh,
And Father, Abba, Father, cry.

This, of course, is a statement of what seemingly happens. What actually occurs is not the reconciliation of God to us but our reconciliation to him. He is full of love and graciousness toward sinners and awaits only our acceptance of his grace.

THE CHILDREN'S CORNER

HERE ARE TWO STORIES, both of which go to show that however disappointing some things are in themselves, they eventually turn out for the best. Bernard Gilpin, accused of heresy, set out for London to be tried before Bishop Bonner. His favourite maxim was, "All things are for the best." Upon his journey an accident happened, and he broke his leg. "Is all for the best now?" asked a scornful companion. "I still believe so," Gilpin replied. And so it proved: for, before he was able to resume his journey, Queen Mary died, and, instead of going to London to be burned, he returned home in triumph.

* * *

The other story is of a young artist who produced a picture of much merit, which was greatly admired by all. His heart was swelled with vanity. He laid aside his palette and pencil, and sat daily before his easel, admiring the offspring of his own genius. One morning, he found his beautiful creations expunged from the canvas. He wept bitterly. His master appeared, and said, "I have done this for your benefit: the picture was ruining you." "How so?" demanded the pupil, "Because, in the admiration of your own talents, you were losing your love of the art itself. Take your pencil and try again the youth dried his tears, seized his pencil, and produced a masterpiece, which, but for this severe trial, would, in all probability, never have been executed. There are times when God deals with us after the manner of this ancient painter.

A person who works in a garden could never become a Bolshevist.
—Henri Cossevon.

* * *

The old-time log cabin produced some of the greatest men the world has known. I don't know what apartments will do. Sometimes they'll be raising children in incubators.
—Dr. Marion Nelson Waldrop.

ANGLICAN.
ST. JOHN'S CHURCH.

Rev. R. C. Blagrave, D.D., Vicar.
First Sunday after Trinity.
8.30 a.m., Holy Communion.
11 a.m., Choral Communion and sermon.
3 p.m., Sunday school and Bible Classes.
7 p.m., Evensong and sermon.
Frederick G. Mann, Organist and Choir Master.

ST. LUKE'S CHURCH.

Cor. Rogers and Robinson Streets.
Rev. Geo. J. Bousfield, B.A., Rector
Services at 8 a.m., 11 a.m., and 7 p.m.
Sunday school at 10 a.m.
Holy Baptism by appointment.

ALL SAINTS' CHURCH.

Rev. J. Douglas Paterson, Rector.
Sunday school at 10 a.m.
Services at 11 a.m., and 7 p.m.
Rev. P. C. Howard of Toronto will preach.

ST. GEORGE'S CHURCH.

Braidwood Avenue — South Peterborough.
(Rev. J. L. Hughes, Rector.)
First Sunday after Trinity.
10.00 a.m., Sunday school.
Services at 11 a.m. and 7 p.m.

ROMAN CATHOLIC.
ST. PETER'S CATHEDRAL

Low masses at 7.30 and 9.00 a.m.
High Mass, 10.30 a.m.
Vespers, 7.00 p.m.

MISCELLANEOUS.
TRUTH MISSION.

REV. DAVID McKEE, PASTOR
Sunday school, as usual at 9.45.
Services at 11.00 and 7.00.
Morning subject: "Keep yourselves in the Love of God," evening, "Satan's Power to Bind."

ASSEMBLY HALL.

Christians gathered in the name of the Lord Jesus will (D.V.) hold meetings as follows:
Sunday, Breaking of Bread at 11 a.m.; Sunday school at 3 p.m.; Gospel Meeting at 7 p.m.
Wednesday, Prayer meeting at 8 p.m.
"Ye must be born again."—John iii, 7th.

GEORGE STREET REV. R. KEITH MILLS, Pastor

Bethany Tabernacle

SERVICES AS USUAL—11 A.M. AND 7 P.M.
SUNDAY SCHOOL, 10 A.M.

Rev. D. N. Cameron, of Toronto

will open a series of Special Meetings on Monday, June 7th at 7.45 p.m. These meetings will continue every night, ending Friday, June 18th.

THE UNITED CHURCH OF CANADA
Continuing the
PRESBYTERIAN, METHODIST AND CONGREGATIONAL CHURCHES

ST. ANDREW'S
REV. J. W. GORDON, M.A., B.D., Minister.
11 A.M.—"The Principle Task of the Church."
7 P.M.—"A Family Reunion."
10 A.M.—Sunday School.
Mr. John Crane, Director of Music
Mrs. Dorothy Allan Park, Soloist

GEORGE STREET UNITED CHURCH OF CANADA
REV. J. E. TODD, B.A., Minister

FIRST ANNIVERSARY
Of The United Church
Appropriate Sermons by the Minister
at 11 a.m. and 7 p.m.
SOLOISTS FOR TOMORROW: Miss Daisy Murray, Music under Direction of JOHN H. RENWICK
A Cordial Welcome for All

ST. JAMES REV. J. D. RICHARDSON, M.A., Minister
Cor. Romaine and George
S. S. ANNIVERSARY AND RE-OPENING
Rev. ANDREW D. ROBB
of TORONTO will preach Morning and Evening
Rev. Mr. Robb will also address the massed Sunday School at 3 p.m.
A special invitation to all friends of St. James'.
THE CHURCH OF THE FRIENDLY SPIRIT

TRINITY UNITED CHURCH
Rev. A. J. Langford, Pastor.
The Pastor Will Preach at Both Services
Morning Theme—"PERFECTION."
Evening—"THE BESETTING GOD."
SUNDAY SCHOOL AT 3 P.M.
Baptism in the Church at 4.15 P.M.
Maurice Park, Tenor Soloist
Miss Mabel Clarry, Organist and Choir Leader

KNOX Rev. M. C. MACKINNON, M.A., B.D.
298 King Street - Phone 2243
The Minister will preach.
11 A.M.—"THE COMFORT OF JUDGMENT"
7 P.M.—"JESUS EXPLAINS GOD'S WAY"
2:45 P.M.—Church School.
Mr. R. J. Devey, Organist
Seats Free - - - All Welcome

SPRINGVILLE CHURCH
REV. A. H. McCONNACHIE in Charge
AT 11—"BLESSED BE DRUDGERY."
Service at Fairmount, 3 O'clock

PARK ST. BAPTIST CHURCH
REV. NORMAN R. McLEOD, B.A., Pastor.
Morning Subject—Supremacy of Jesus
3 P.M.—Sunday School and Bible Classes.
Evening Subject—Standard of the Services of the Church

MURRAY STREET BAPTIST CHURCH
REV. C. W. ROSE, D.D., Pastor
11 A.M.—COMMUNION SERVICE
(Church and Sunday School)
SUBJECT IN PASTOR"S BIBLE CLASS — "VISIONS AND VOWS"
7 P.M.—"MY FAVORITE TEXT"
Music—Unaccompanied hymn, "At Even Ere the Sun Was Set"; Chorus, "He Will Be a Friend"; Anthem, "Crossing the Bar."
Francis Sutton, A.T.C.M., Organist and Choir Leader

THE SALVATION ARMY
MAJOR AND MRS. HIGDON IN CHARGE
Services 11 a.m., 3 p.m. and 7 p.m. — Sunday School and Bible Classes at 2 p.m. — Monday, Self-Denial in gathering, Brigadier Bloss (chairman) — Hearty welcome to all.

GOSPEL HALL

Sunday School at	10 a.m.
Worship and the Lord's Supper	11 a.m.
Gospel Service	7 p.m.
Prayer Meeting, Wednesday	8 p.m.
Bible Study Class Friday (Romans 12)	8 p.m.

CENTRAL PARK
Great Song Service at 8 o'clock
Sunday Night
You will hear a ladies' quartette and solos; also a clear Gospel message. The audience may join in all chorus singing.

There is no book so bad but that some thing good may be found in it.
—Cervantes.

Every moment of worry weakens the soul for its daily combat.
—Anna Robertson Brown.

The Evening Examiner

PHONES—Editorial 1601. Business Office, 1600. Private Branch Exchange to all Departments.

The Examiner is a member of the Audit Bureau of Circulations.

The Daily Examiner, published every lawful evening, by The Peterborough Examiner, Limited. Office, 382 George street. $5.00 per year, delivered in city; out of town subscribers by mail, $4.00 a year.

The Weekly Examiner, published every Thursday. Subscription price $1.50 a year.

FOREIGN REPRESENTATIVES

Special U. S. Representatives—W. E. Stockwell, 629 Peoples Gas Building, Chicago Ill.
New York—Chas. B. Miller, 286 Fifth Avenue.
Advertising Rates on application.

R. H. GLOVER, Managing Director.

SATURDAY, JUNE 5, 1926.

CADET INSPECTION.

The interest shown in the annual inspection of the cadets of the Collegiate Institute and the Public Schools in Central Park yesterday seemed to indicate that the opposition to such training evidenced in certain quarters is not shared by the parents of Peterboro school boys.

The clean, smart appearance of the youngsters, the steadiness shown by even the smallest boys, the alertness and precision with which the various movements were performed, were in their turn convincing evidence of the benefit of the training received in cadet drill.

It was refreshing to hear Colonel Hill, the inspecting officer, state that the cadet movement is on the increase, that 120,000 Canadian school boys are now participating in the benefit of such drill, and that it was hoped that it would be possible to secure a larger grant from the Government and revive the cadet summer camp.

Congratulations are due to all who had charge of the training of the boys inspected here yesterday.

The officers and non-commissioned officers of the Public School Battalion deserve especial credit for the manner in which they handled their duties.

The Queen Alexandra company, of course, are to be felicitated upon winning the coveted Denne trophy for the second year in succession, and the boys of the other schools, not only for their earnest efforts to win first prize, but for their sportsmanlike reception of the victorious Queen Alexandra boys.

THE CHEMONG SPEEDWAY.

Even more seasonable that the garb of Peterboro's citizens—that has necessarily had more of a winter appearance than usual—are the complaints of reckless driving on the Chemong Road.

It is stated to the Examiner that the road is infested on occasions with so many "steppers-on-the-gas" that prudent motorists prefer to take another road to reach Chemong Park, and more cautious people don't go at all.

There is only one way to stop such conduct, and that is to make an example of the offenders.

If the record of accidents on this short stretch of roadway is not sufficient to cause reckless drivers to respect their own safety and that of other motorists, the police magistrate should be given a chance to show what he can do.

Chemong Park is a natural playground for the people of this city.

It is popular, and would be more so if citizens were satisfied that they could reach it and return without being forced into the ditch by some scatter-brained individual who chooses to drive his car as if he were the only human being on the highway.

If he were, there are many people who would suggest that nature be allowed to take its course, but, unfortunately, he isn't, and for the benefit of the others something should be done to make conditions safer.

There is no reason whatever why Chemong Park should be cut off because a few unthinking motorists choose to mistake the road leading to it for the Indianapolis Speedway.

ONE HUNDRED YEARS OF SERVICE.

Peterboro citizens, regardless of their religious affiliations, should be deeply interested in the ceremonies which are being held by the Roman Catholic community marking the one hundredth anniversary of the celebration of the first mass in Peterboro.

The visit of the Apostolic Delegate is a recognition of the importance of the occasion, which is not only the centennial of the first mass here but which marks the conclusion of one hundred years of faithful service in the interest of the temporal and spiritual welfare of a large portion of the population.

What that service has meant to this community can best be estimated by trying to imagine the effect of the complete wiping out not only of the Roman Catholic Churches of the district but also of the many fine institutions that have been established during the century.

A little over 100 years ago the first priest was appointed to serve here, and mass was first celebrated in January, 1826.

From that little congregation of poor settlers, dependent upon the Government for their supplies until they could begin to produce on their farms enough food to keep body and soul together, there has in the course of a century developed the church organization as we know it today.

The little backwoods hamlet has become the cathedral city of a large diocese, presided over by one who is himself a native of Peterboro.

In addition to the cathedral itself, two other fine churches afford opportunities for worship.

A splendidly equipped and managed House of Providence affords a home for the aged and unfortunate.

A comfortable orphanage provides shelter for the waifs and orphans.

St. Joseph's Hospital, complete in equipment and accommodation, offers its healing assistance to those in need.

Full of interest to every citizen of Peterboro should be the fascinating story of how these things have been brought about, and the whole community can find occasion to celebrate the completion of one hundred years of such fine service.

The reception of His Excellency, the Apostolic Delegate, last evening, which began the ceremonies in connection with the centennial celebration, indicates that the spirit of the occasion has indeed impressed itself upon citizens of all creeds, and that the balance of the programme will be marked by an intense interest on the part of all Peterboro.

A DEARTH OF APPRECIATION.

In the latest issue to hand of the Christian Science Monitor the editor calls attention to a new primer, that is under preparation that aims to give the number and the character of the words contained in the vocabularies of children of tender years. Except to doting parents this might not seem likely to be a specially interesting publication, and yet it may turn out to be of quite unusual interest.

One thing the compilers of this primer have discovered is that there is a surprising lack of such words as "please" and "thank you" among those commonly used by the little folks, notwithstanding how often these same little folk are urged to use them, more especially when visitors are around. Now the interesting thing is that the vocabularies of little children, in the very nature of the case, are picked up mostly from those with whom they associate intimately, chiefly in the home day after day; and the inference is inevitable, that for the most part children do not hear such words used regularly enough to contract the habit of the imitative use of them.

And so we are led to the conclusion that when the children in our homes are a little lacking in politeness when there is "company" around, and do not say "please" and "thank you" quite as they should, it is not because of some innate perversity in them or by reason of the fact that their paganism must find expression, but it is due to the much simpler cause that they do not see and hear so very much of that sort of thing from day to day. Therefore, this primer isn't judging and criticizing the spirit and the habit of the little children so much as it is criticizing the spirit and the habit of their elders.

But then it isn't such a serious matter, you may say. We wonder how many people there are who really feel that way about it. Isn't it a fact that if we were as appreciative as we ought to be of the things that are done for us by those who touch our lives most intimately from day to day, such expressions of appreciation would become an irresistible instinct? And the fact that we are not thus appreciative cannot surely ever become a matter of indifference. This thing cannot remain a question of formal manners, but must ultimately, to some extent at least, become a matter of character. And as such it must be very important.—The New Outlook.

NEWSPAPER WOLVES.

The Kingston Standard, in a column editorial, has been roundly castigating representatives of Toronto newspapers—termed by the Standard "newspaper wolves"—for their treatment of Peter Smith, ex-Provincial Treasurer, when he was released from Portsmouth Penitentiary on Monday.

It will be remembered that, although the liberated celebrity posed for his picture upon his release and conversed with the reporters, the pack was not satisfied with this, and that the driver of the car carrying Peter Smith was finally forced to drive 65 miles an hour to escape from the pressmen.

The Examiner thoroughly agrees with the Standard in its views on this question.

If there was anything more sickening than the manner in which Toronto newspaper men followed Smith to the door of the penitentiary when he was sent down to begin his term, depriving the prisoner and his wife of any privacy in their last hours together and describing every movement, it was in the pitiless pursuit of the former Provincial Treasurer upon his liberation.

It may be claimed that the public wants news of this kind.

Some people may, but the Examiner is of the opinion that the majority of Canadians are too good sports to want to see a fellow-being hounded as Peter Smith has been by some of the newspapers of this Province—and ironically enough, too, one of the worst offenders has been a newspaper which supported Smith and his associates while in office through thick and thin.

It is sometimes said that there is one law for the rich and the prominent and another for the poor.

As it was originally meant, the sentence is without point.

Certain newspapers have given it a new meaning.

By their nauseating treatment of some prisoners these papers have established the fact that there is one law for the rich and prominent and another for the poor, and that is, that while the offender in a lowly sphere of life who falls into the hands of the law is allowed to enter upon his sentence shielded by a kindly silence, the prominent citizen who gets into trouble can hope for nothing but pitiless publicity until he is safe behind the walls of the penitentiary, and can look forward to a resumption of the same treatment just as soon as his debt to the law has been discharged.

Here is a portion of the Standard's splendid editorial on the subject:

"Now, we may be wholly mistaken, but we do not think that any self-respecting newspaper should force any of its men to do this sort of wolfish work. Not only that, but we do not think that the public will approve of it or is so keen for news that it must have it at any cost. Mr. Smith when he walked out of the penitentiary yesterday was a free man. His past was wholly behind him and he undoubtedly was prepared, as many others, to let the dead past bury its dead. The future—home, family, friends, new plans, new projects, new ambitions—these were his chief concern. And they were his concern and his only. With them the public had nothing to do.

"Yet certain newspapers would not have it so. They must parade the man in his every movement—haul him, willy nilly, before the spotlight and keep him there. It is all so shameful, all so nauseating, all so unfair—and all so revealing as to the depths to which in these modern times some newspapers will stoop in their desire to obtain "news," which they think their readers demand, when, truth tell, if they were to question their readers, they would find, as we have found, that 95 per cent. of them feel, as we feel, that a man liberated from the penitentiary should be protected from the public as much as possible and the mantle of charity and kindliness draped round about him. It is for that reason that the Standard every week of its life 'passes up' good news stories from the penitentiary. Our readers prefer to give the 'other man' a chance—prefer to think of him starting afresh in some new field of endeavor, not embarrassed by unnecessary publicity or the nudging, gaping, hypercritical few who, like the poor, we have always with us.

"In short—and happily—Kingston has no use for Newspaper Wolves. And, whether other newspapers realize it or not, we believe that a majority of the people of these outside cities whose newspaper wolves were so much in evidence yesterday, feel exactly as Kingston people do. The trouble is not with them, but with the newspapers who have misjudged and misinterpreted their desires—and have sent their wolves out where there was no necessity. Shame upon them!"

Judging by the attendance at the annual inspection yesterday, interest in the cadet movement is not confined to church conferences.

— RADIO — PROGRAMS

SATURDAY, JUNE 5.

All time in this program is eastern standard time.

6 p.m.

WRNY (258) New York — Sports; commerce; theater; musical.
WSWS (276) Chicago—Orchestra and soloists.
WREO (285) Lansing, Mich.—Concert.
WGN (303) Chicago—Stocks; features; musical.
WMCA (341) New York—Orchestra.
WTAM (389) Cleveland—Baseball; orchestra.
WMAQ (447) Chicago—Organ; orchestra.
WEAF (492) New York—Variety.
KYW (536) Chicago—Concert.

7 p.m.

WOKO (233) New York—Vocal and instrumental.
WMBB (250) Chicago—Musical.
WRNY (258) New York—Musical.
WLIB (303) Chicago—Variety.
WBZ (33) Springfield, Mass.—Musical.
WLS (345) Chicago—Variety.
WEBH (370) Chicago—Orchestra.
WJZ (455) New York—Congressional Forum.
WRC (469) Washington—"Work of Congress"; orchestra.
WEAF (492) New York—Musical comedy hits.
WNYC (526) New York—Baseball; musical.
WOAW (526) Omaha—Orchestra; markets.
KYW (536) Chicago—Concert.

8 p.m.

WBBM (226) Chicago—Orchestra and soloists.
WOKO (233) New York—Musical.
WRNY (258) New York—Violin; players; musicale.
KFNF (263) Shenandoah—Fiddlers.
WSWS (276) Chicago—Orchestra.
WSM (283) Nashville—Concert; bedtime story.
WGN (303) Chicago—"Auld Sandy"; ensemble; Correll and Gosden; light opera.
CFCA (356) Toronto—Orchestra.
WEBH (370) Chicago—Orchestra and soloists.
WTAM (389) Cleveland—Studio.
WLW (422) Cincinnati—Organ; operatic selections.
WTIC (476) Hartford, Conn.—Vocal and instrumental.
WEAF (492) New York—Talk; musical.
WIP (508) Philadelphia—Concert.
KYW (536) Chicago—Classical.
KSD (545) St. Louis—Music and stage specialties.

9 p.m.

WMBB (250) Chicago—Orchestra and soloists.
WADC (258) Akron, O.—Orchestra.
WENR (266) Chicago—Vocal and instrumental.
WJAZ (330) Chicago—Orchestra.
WMCA (341) New York—Variety.
WDAF (366) Kansas City—Variety.
WEBH (370) Chicago—Orchestra.
WTAM (389) Cleveland—Ev Jones and his Gang.
WHAS (400) Louisville—Concert.
WLW (422) Cincinnati—Musical.
WSB (428) Atlanta—Musical.
WMAQ (447) Chicago—Theater revue.
WTIC (476) Hartford, Conn.—Variety.
KGW (491) Portland—Concert.
WEAF (492) New York—Orchestra.
WIP (508) Philadelphia—Dance tunes.
WJR (517) Detroit—Orchestra.

10 p.m.

WBBM (226) Chicago—Songs; orchestra.
WMBB (250) Chicago—Orchestra and soloists.
WRNY (258) New York—Musical.
WSWS (276) Chicago—Orchestra.
WREO (285) Lansing, Mich.—Orchestra.
WGN (303) Chicago—Sam 'n Henry; ensemble.
WJAZ (330) Chicago—Orchestra.
WMCA (341) New York—Orchestra.
KFAB (341) Lincoln, Neb.—Studio.
WJJD (370) Mooseheart, Ill.—Musical.
KTHS (375) Hot Springs, Ark.—Baseball; instrumental.
WOR (405) Newark—Musical.
WKRC (422) Cincinnati—Orchestra.
WJZ (455) New York—Orchestra.
WRC (469) Washington—Orchestra.
WOAW (526) Omaha—Frolic.
KYW (536) Chicago—Musical.

11 p.m.

WREO (285) Lansing, Mich.—Orchestra.
WLIB (303) Chicago—Correll and Gosden; ensemble.
WAHG (316) Richmond Hill, N. Y.—Variety.
KOA (322) Denver—Dance tunes.
WMCA (341) New York—Entertainers.
WEBH (370) Chicago—Orchestra.
KTHS (375) Hot Springs, Ark.—Vocal and instrumental.
WTAM (389) Cleveland—Orchestra.
WCCO (416) St. Paul-Minneapolis—Dance tunes.
WLW (422) Cincinnati—Musical varieties.
WRC (469) Washington—Organ.
WOAW (526) Omaha—Orchestra.

12 p.m.

WBBM (226) Chicago—Musical.
KFNF (263) Shenandoah—Old-time music.
WENR (266) Chicago—Frolic.
WSWS (276) Chicago—Vocal and instrumental.
WJJD (370) Mooseheart, Ill.—Musical.
WJR (517) Detroit—Jesters.

1 a.m.

WRNY (258) New York—Novelties.
WENR (266) Chicago—Frolic.
WDAF (366) Kansas City—Frolic.

FOR SUNDAY, JUNE 6.

11 a.m.

WGHP (270) Detroit—Church services.
WTAM (389) Cleveland—church services.
WCAP (469) Washington—Church services.

3 p.m.

WMBB (250) Chicago—Orchestra and soloists.
WRNY (258) New York—Dr. Christian F. Reisner.
WGN (303) Chicago—Choral program.
WTAM (389) Cleveland—Concert.
WLW (444) Cincinnati—Organ.
WEAF (492) New York—Orchestra; vesper services.
KYW (536) Chicago—Concert.

4 p.m.

WRNY (258) New York—Musical.
KFNF (263) Shenandoah, Ia.—Church services.
WCAU (278) Philadelphia—Recital.
WGN (303) Chicago—Studio.
KDKA (309) Pittsburgh—Organ.
WWJ (353) Detroit—Organ.
WDAF (366) Kansas City—Classical.
WJJD (370) Mooseheart, Ill.—Orchestra.
WCAP (469) Washington—Services.

5 p.m.

KNX (337) Los Angeles—Musical.
WDAF (366) Kansas City—Vesper service.
WOO (508) Philadelphia—Organ recital.
WHO (526) Des Moines—Musical.

6 p.m.

KSL (300) Salt Lake City—Musical.
WLIB (303) Chicago—Entertainers.
WBZ (333) Springfield, Mass.—Concert.
KFAB (341) Lincoln, Neb.—Vesper service.
WHAS (400) Louisville—Concert.
WSB (428) Atlanta—Sacred concert.
WBAP (476) Fort Worth—Musical.
WHO (526) Des Moines—Trio.

6:20 p.m.

WEAF (492) New York—Major Edward Bowes orchestra. To WTA (268), WJAR (306), WWJ (353), WCAE (461), WCAP (469), WEEI (476), KSD (545).

7 p.m.

WSWS (276) Chicago—Song service.
WGN (303) Chicago—Variety.
KOA (322) Denver—Musical.
WJAZ (330) Chicago—Orchestra.
WBZ (333) Springfield, Mass.—Orchestra: Near East Relief program.
WLS (345) Chicago—Little Brown church.
WGY (379) Schenectady, N.Y.—Orchestra.
WTAM (389) Cleveland—Theater orchestra.
WJZ (455) New York—Variety program.

8 p.m.

WBAL (246) Baltimore—Orchestra.
WCAU (278) Philadelphia—Musical.
WGY (379) Schenectady, N.Y.—Orchestra.
WTAM (389) Cleveland—Concert.
WJAZ (330) Chicago—Orchestra.

8:15 p.m.

WEAF (492) New York—Allen McQuahae; orchestra. To WGN (303), WGR (319), WSAI (326), WWJ (353), WCCO (416), WCAP (469), WEEI (476).

9 p.m.

WMBB (250) Chicago—Orchestra.
WCAU (278) Philadelphia—Orchestra.
WCBD (345) Zion, Ill.—Vocal and instrumental.
WGY (379) Schenectady—Godfrey Ludlow, violinist.
WJZ (455) New York—Godfrey Ludlow, violinist.
WHO (526) Des Moines—Band.
KYW (536) Chicago—Classical.

10 p.m.

WENR (266) Chicago—Vocal and instrumental.
WGN (303) Chicago—Musical.
KOA (322) Denver—Concert.
KFAB (341) Lincoln, Neb.—Musicale.
KTHS (375) Hot SriWgs, Ark.—Classical music.
WKRC (422) Cincinnati—Classical.
WIP (508) Philadelphia—Musical.

11 p.m.

WENR (266) Chicago—Popular.
KSL (300) Salt Lake City—Sacred services.
KTHS (375) Hot Springs, Ark.—Organ.
WOC (484) Davenport—Little Symphony orchestra.

12 p.m.

KSL (300) Salt Lake City—Musical.
WKRC (422) Cincinnati—Musical.
WHO (526) Des Moines—Orchestra.

These are the days when Mosquitoes and Black Flies are on your trail in spite of protective screens and netting — and when they bite..... then is the time to use

Absorbine Jr.

which stops the itching and reduces the swelling, cooling and soothing. It has a pleasant odor, is not greasy and will not stain your clothing. Be sure to take a bottle when you go camping or to the summer cottage.

Absorbine Jr. is also just the thing to use in case of accidents—cuts, bruises, burns and sprains. It is a liniment, germicide and antiseptic, easing pain, killing germs and preventing infection.

$1.25 a bottle at most druggists or sent postpaid by

W. F. Young Inc. 163
Lyman Building - - Montreal

A THOUGHT FOR TODAY

IMAGINATION IS VITAL

Imagination is vital to success. Imagination always stays just a step ahead of where you are now, and urges you to take the next step.

VOICE OF THE PEOPLE.

Letters to be printed in the Voice of the People column must be received at The Examiner office on the day before it is desired to have them published.

KEEP THE CARS AWAY TOMORROW

The Editor of The Examiner,

Dear Sir, — During the ceremonies at St. Peter's Cathedral on Sunday, is it possible for the automobiles to be barred from the vicinity for a distance of two blocks?

At last night's welcome thoughtless and careless people drove past on all sides, drowning the sound of the children's singing. This is a nuisance, and even if the City Council is powerless to stop the procession of joy-wreckers at the band concerts, it is to be hoped that strong-arm methods can for once be put into effect tomorrow to preserve one of the last few remaining rights of the people to hear. No car should be allowed nearer than Bethune, Simcoe, Park and Brock.

Yours truly,
Protestant.

WISE AND OTHERWISE

We've read so much news about the north pole we got mad because the cook didn't have blubber and gumdrops for dinner.

* * *

On second thought, perhaps these fellows going to the north pole are looking for a place to park.

* * *

With Pilsudski and Wojciechowski fighting around Warsaw it looks like a hard summer on our alphabet.

* * *

The British strike cost $8,500,000 an hour. On such an amount you could support an old automobile.

* * *

A man in Chicago bit a policeman on the nose, but we all can't live in Chicago.

* * *

People who live in spring suits should not eat ice cream cones.

* * *

Working's so much trouble. Wish the boss would hurry up and go away for our vacation.

* * *

A fellow gets along better if he uses his own head—unless he's a hairdresser.

* * *

Where there's a will there's a way—for instance the young fellow who craved society and became a dentist so he could attend a lot of swell gatherings.

* * *

Ya have to wait until the patent medicine people get through dickering with them before some old people will tell you to what they attribute their old age.

* * *

Try and borrow money from someone you think is a close friend, and you'll often find out he is.

* * *

Any time you want to see a rising generation, start singing the national anthem.

* * *

Said he, "You're good enough to eat."
My, what a clever line.
But, shucks, the girl was clever, too.
Said she, "All right, let's dine."

FABLES IN FACT.

WILLIE BEGGED HIS MAMA FOR FIVE PENNIES UNTIL SHE FINALLY DECIDED TO GIVE THEM TO HIM JUST TO KEEP HIM STILL PERIOD AFTER LOOKING THROUGH TEACUPS COMMA, ON SHELVES COMMA AND IN AN OLD PURSE COMMA SHE MANAGED TO FIND THREE PERIOD WILLIE COMMA HOWEVER COMMA STILL INSISTED ON FIVE COMMA SO MAMA FINALLY SAID COMMA QUOTATION MARK WELL COMMA WHERE AM I GOING TO GET THE OTHER TWO QUESTION MARK QUOTATION MARK AND WILLIE SUGGESTED ASKING THE COOK BECAUSE HE HAD HEARD HER SAY SHE WAS GOING TO HAVE A COUPLE OF COPPERS IN THE KITCHEN THAT AFTERNOON PERIOD

(Copyright, 1926, NEA Service.)

ALL FOR EACH EACH FOR ALL

Welcome News!
A Cheque for $10,256.20

INSTEAD of asking him to pay any further premiums, the Mutual Life of Canada sent him a cheque for $10,256.20.

Here is a man who took a ten thousand dollar straight life policy in middle age when he was earning good money, but his family needed protection.

The premium of $285.20 he could readily pay. And he expected to pay it the rest of his life.

Instead of paying premiums until death, as his form of policy provided for, Mutual profits have enabled him to enjoy the possession and benefits of more than ten thousand dollars in his old age.

The Mutual Life agent will be glad to show you the Mutual Life Result Book.

The MUTUAL LIFE OF CANADA Waterloo Ontario

George Gibbons, District Manager Peterboro, Ont.
A. C. Gray, District Representative
201 Barrie Bldg. - George Street 988

SCHOOL REPORT.

Report for May of Rush Point school, S.S. No. 4, Belmont:

Sr. IV.—Tommy Rowson, Helen Buchanan, Beatrice Petherick, Fleddia Hubble, Katie McCutcheon, Ruby Bannon, Luella Breckenridge.

Jr. IV—May Seeney, Mabel Petherick, Viola Newtont, Isabel Breckenridge.

Jr. III—Muriel Wright, Roy McArthur, Viola Spinks, Roy Keating, Agnes Robinson, Fred Seabrook, Oscar Spinks.

Jr. II—Marjorie Newton, Verena Hubble, Mildred Wright, Mary Seabrook, Esther Menzie, Ada McArthur, Lyle Petherick.

Jr. I—Kenneth Windover.

Sr. Pr.—Florence Seabrook, Muriel Breckenridge, Rena Thoms, Clara Menzie, George Thoms, Jack Windsor, Robert Newton.

Jr. Pr.—Mildred Keating, Charlie Davidson, Nellie Davidson, Fred Newton, Thelma Seabrook.

Banner speller for each class:—Sr. IV. Beatrice Petherick; Jr. IV, Viola Newton! Jr. III, Roy McArthur; Jr. II, Mary Seabrook.

L. M. LUCAS, Teacher.

HAVELOCK, June 5—Havelock Public School report for May:

Jr. IV—H. Campney, B. Patton, J. R. Bedford, V. Lazaroff, G. Haggerty, J. Puffer, A. Thompson, H. Hunter, R. Hagerman, K. Scully, S. Fletcher, B. Fennell, G. Quackenbush, M. Davies, H. Wilde, G. Kennedy, A. Stillman, D. Mathison, G. Aboud, K. Spencer, P. Melville.

Sr. III—A. McNichol, C. Emery, M. Pincombe, I. Barlow, G. Buchanan, H. Anderson, M. Brinkman, M.Voyer, A. McMillan, B. Jones, E. Scully, N. Chiles, G. Rorke, H. Baxter. —O. Haig, teacher.

Sr. III—M. Roche, M. Bedford and G. Rutherford, H. Hunter, E. Leng, K. Bannon, M. Wilde, B. Spinks, E. Burnett, M. Saunders, O. Pomeroy, A. Bannon, M. Post, A. Aikens, F. Parcels.

Jr. III—G. Vance, A. Thompson, J. Rose, I. Mathison, A. Stapley and R. Stevenson, L. Breen and D. Woodbeck, A. Rupert, M. Baxter, H. Newton, G. Whitney, A. McMullen, J. Kelly, M. Buchanan, S. Weymark. —K. Payeau, teacher.

Jr. III—A. Butters, D. Davidson, W. Rose, C. McColl, A. Johnston, K. Kelly, P. Curry.

Sr. II — M. McNichol, L. McQuigge, E. Adley, B. Morrison, H. Spencer, C. Patton, D. Smith, L. Wing, G. Hunter, J. Hoffman, H. Youmans, I. Hagerman, L. Youmans, W. McMullen, E. Derrett, L. McMillan, T. Kennedy, G. Melville, C. Rowat, H. Bedford, T. Seeney, E. Aboud. H. McGee, teacher.

Jr. II—V. McGowan, M. Leng, J Covert, E. Aboud, E. Post, H. Kennedy, W. Waymark, F. Cook, B. Scully, E. Parcels, J. Voyer, A. Brinkman.

Sr. I—R. Leeson, O. Newton, D. Quinn, I. Said, A. Pincombe, R. McMullen, N. Bullied, B. Goddard, B. Rupert, Y. Pomeroy, E. Youmans.

Jr. I — C. Scott, B. Jones, W. Chiles, G. Morrison, I. Pollock, E. Davies, I. McQuigge, M. Derrett, G. McMullen, F. Said, M. Fraser and V. Watson. H. Smith, teacher.

Jr. I—M. Clarke and R. Melville, E. Rigby and H. Smith, H. Buchanan, D. Goddard, E. Hoffman and H. Fletcher, F. McLaughlin, J. Clarke, B. Hagerman and H. Vance, W. Doughty, D. Seabrooks, P. Bush and P. Derrett, I. Chase, I. Plunkett, B. Mathison, G. Whitney, L. Anderson, E. Gordon, B. Rowat, B. Baxter, J. Curry.

Sr. Pr.—D. Fraser, F. Jones, N. Varty, H. Hamilton, D. Rowat, R. Said. A. M. Long, teacher.

DECLINES OFFICE.

Mgr. Di Maria Doesn't Wish To Accept Post at Berne.

ROME, June 5. United Press. — Mgr. Di Maria, Apostolic Delegate to Canada, has made known to the Vatican that he does not wish to become Papal Nuncio at Berne, owing to his long absence from Europe. Mgs. Filippo Bernardini probably will be sent to Berne.

TRY THISTLE TO-DAY

15c per pkg.
80c ½lb Tin

The Ideal Pipe Tobacco

78

PEOPLE LIVING ON BORDER SUBJECT TO TEMPTATION SAYS WITNESS AT CUSTOMS PROBE

Master of Boat That Was Seized By Liquor Commission Appears.

LIQUOR TRANSHIPPED.

Americans Escape While Authorities Dispute Who Should Claim Cargo.

OTTAWA, Ont., June 5 (Canadian Press).—Ulric Tremblay, master of the Barge Tremblay, did not know the nature of the cargo which he contracted to carry for a United States syndicate down the St. Lawrence River to Montreal in December, 1924, Capt. Tremblay told the customs probe yesterday. Tremblay, who has been under subpoena of the committee for many weeks, during which he has been away on his own vessel, turned up in the committee room yesterday and told the story of the now famous voyage down the river, which ended in his cargo being seized by the Quebec Liquor Commission. Several citizens of the United States, known as "Frank," "Campbell," "Neal," etc., chartered the Tremblay, met a bigger ship in the mouth of the St. Lawrence River off Matane, New Brunswick, and took on several thousand cases. These cases Tremblay did not suspect contained liquor until one commenced to leak and emitted an unmistakable smell.

The Americans in charge of the cargo assured Tremblay everything had been fixed up about landing the cargo at Montreal. He accepted this assurance. After several changes of plan, the supercargoes started to take off the liquor at St. Sulpice, Que., a little village some distance from Montreal. They were challenged by a detective from the Quebec Liquor Commission and ordered into Montreal under their own steam. There the cargo was seized by the commission and the Canadian customs. Tremblay received $5,000 for the use of his boat. The Americans escaped while the authorities were disputing over whether the Liquor Commission or the customs people should claim the cargo.

The examination of Tremblay was finished yesterday, with little evidence of a sensational nature being added to the record of the Tremblay case. The last of the Rock Island textile firms were reported on by the auditors, J. H. Turner, manager of this firm, the Snagproof Overall Company, promised to produce his cheque stubs and the record of his bank account in a United States bank across the border from Rock Island. Asked if he had smuggled, Mr. Turner said that he could not deny it. People who lived on the border were subjected to special temptations. Counsel Calder remarked that people were even known to go to the border in order that they might be tempted.

It is presumed that there more days of open sitting will bring the probe to a close. The committee adjourned until Monday.

A family Affair.

Capt. Ulric Tremblay, of Quebec, master of the now famous barge, took the stand just before lunch. The night they unloaded the whiskey in Montreal, he said, some whisky was spilled and took fire. The log and the ship's papers were all damaged by water and fire. He, therefore, threw them away. The ownership of the barge was "a family affair" he said.

He was not aware, when he agreed to carry the cargo on the now famous voyage down the St. Lawrence, that it was liquor he was to carry. His instructions were to proceed down the river, 225 miles below Quebec, and meet another ship six miles off shore.

Box Began to Leak.

Capt. Ulric Tremblay repeated that he did not know the nature of the cargo he carried down the St. Lawrence for two Americans, until a box began to leak. Then he smelled whiskey.

"Have no fear," the Americans told him. "We would not risk loading and

(Turn to Page 12, Please)

EARNINGS INCREASE.

MONTREAL, Que., June 5 (Canadian Press)—The gross earnings of the Canadian National Railway for the 10 day period ended May 31, 1926, were $7,678,275 as compared with $5,615,197 for the corresponding period of 1925 an increase of $2,063,078 or thirty-seven per cent.

AYRSHIRE BREEDERS DO THRIVING TRADE

F. C. Biggs, Former Minister of Public Highways, Purchases Car.

CAMPBELLFORD, June 5.—The Ayrshire Breeders of this district have been doing a thriving business the past week; sending a car of fourteen head to F. C. Biggs of Dundas, and another car of fifteen head to McDonna and Hyde, also of Dundas.

The farmers of Dundas are striving for an area of accredited herds and will only purchase stock from accredited herds., and also demand cows testing 3.25 or better. The Ayrshire is described as a thrifty breed, giving a good flow of milk, with a high average test, and farmers all over Canada are considerng the merits of the breed orginating in the Valley of the Ayr.

F. C. Biggs is the owner of a fine 400 acre farm, and was for the past 20 years a successful breeder of Holsteins. The former Minister of Public Highways in the Drury Government recently disposed of his Holsteins and is hopeful of building a herd of Ayrshires second to none in the province. Mr. Biggs was accompanied by Daniel Hunter of Grimsby, the Ayrshire field man, who did the selecting.

His purchases included five high class cows from the herd of Alex. Hume and Co., Menie, two of them being show winners; five head from F. M. Rutherford. Mr. Rutherford's herd have an average test of 4.04, the highest in a factory of 45 patrons.

Two Peter Pan cows from E. A. McCook and two promising heifers, that won the special prize over all other breeds at the local show last fall, from the veteran Ayrshire breeder of this district, Wm. Stewart, Senior.

McDonna and Hyde's car of fifteen head included four head from Charles Macoun, four from Thomas Kerr, four from Robert H. Little, two from F. C. Hawes, and one from F. M. Rutherford.

Mr. Little's quota included two prize winning Carrisbrook heifers with an average test of 4.3, bred by F. M. Rutherford, and a granddraughter of Woodland Ditto, record of 12,600 pounds milk, average test of 4.26.

F. M. Rutherford is the secretary of the Ayrshire Breeders' Club of this district. He expects more buyers from the Dundas area, and anybody wanting to dispose of their pure bred or good grade Ayrshires should communicate with Mr. Rutherford for further particulars.

W.C.T.U. CONDEMN THE LEGISLATURE

Threaten To Put Their Own Candidates in the Field.

MIDLAND, Ont., June 5 (Canadian Press)—Lady delegates from nearly every town of any importance in the districts of Muskoka, and Parry Sound and the county of Simcoe have been here attending a three day session of the W.C.T.U. Before closing resolutions were passed condemning the legislature for not carrying out the wll of the people on the temperance question as expressed at the polls and recommending the women of the Dominion to insist upon a pledge from all political candidates before they would support them. In the absence of such pledges the union is prepared to put candidates of their own in every constituency and as they claim to have 54 per cent of the voting power, they pledged themselves to support their own candidates irrespective of either political party.

Only $1

Here is great value in Dairy Pails. We know there exists a big demand for a well-finished, good-wearing sanitary dairy pail selling at a popular price. Here it is—the SMP Dairy Pail, new style. See them in the stores. Take a look at the big ear, note the absence of all cracks and crevices—and mark the low price—only one dollar. Equip your dairy throughout with

SMP DAIRY PAILS

178

PETERBORO HARDWARE CO., LIMITED

Authorized Dealers For Above Products

368 GEORGE ST.

MINERS FAMILIES FEELING STRIKE

Sixth Week Finds Women and Children Suffering Severely.

LONDON, June 5.— (Canadian Press.)—While a meeting of the International Miners' Federation was in progress in Brussels, for the purpose of arranging further support for the striking British coal miners from workers in continental mines, negotiations with a view to a settlement of the strike were at a standstill yesterday.

Word has not reached London of the receipt of Herbert Smith, president of the Miners' Federation, of the communication of Evan Williams, chairman of the Mine Owners' Association, which proposes that the miners and mine owners shall get together by means of small committees representing both sides, in an attempt to bring an end to the strike deadlock. Their renewed effort at a settlement developed on Thursday, when it was announced that Mr. Williams' communication was being sent to Mr. Smith, who is in Brussels attending the International Miners' meeting.

The miners are just entering the sixth week of their strike, and most of them, together with their families, are suffering severely. A great deal of practical sympathy is being shown, for subscriptions are coming in from all classes to help the women and children, the special fund having reached £17,000. Lord Astor sent £50 in response to an appeal broadcast by Lady Astor on Thursday. Bernard Baron, head of a big tobacco concern, yesterday sent a check for £5,000.

YOUNG'S POINT NEWS.

YOUNG'S POINT, June 4.—Mr. and Mrs. Jay Knox, Mrs. Lennox and Miss Lulu Darling of Lakefield passed through the village on Sunday.

Miss Ruby McNaughton of Niagara Falls spent the week end at the home of her parents, Mr. and Mrs. Wilbert McNaughton.

There was a large attendance of trustees and school-teachers at the local school on Monday night to arrange for the coming school fair.

Mr. and Mrs. D. Gooley visited friends in Asphodel on Sunday.

Little Leah Dunford of Dummer is visiting her grandparents, Mr. and Mrs. Harry Freeborn for a few days.

Rev. and Mrs. Dwelly left on Monday morning for Toronto where Rev. Dwelly will attend the Diocesan Synod.

Mr. and Mrs. Walter Young and Misses Mary Buchanan and Aileen Young attended the ordination service at St. Peter's Cathedral on Sunday.

The many friends of Joseph McPherson will be sorry to hear of his death which occurred on Tuesday at his home in Peterboro.

Mrs. Ethel Wilson left on Monday for the Burleigh Fishing Club, where she will spend the summer.

MARMORA NEWS.

MARMORA, June 5.—Owing to rain, the softball game between teams representing the local Continuation School and Madoc High School had to be abandoned Wednesday afternoon at the end of the first innings when the visitors led.

Despite the inclemency of the weather, the bee and flag-raising took place on Wednesday afternoon at the Booster Club Park as duly advertised.

Mr. Allan Donnell of Belleville spent Wednesday in town.

The opening dance of the season at Marble Cliff Pavilion on Monday evening was most successful

NO COMMITMENT FOR DEEPENING OF ST. LAWRENCE

Says Hon. C. A. Dunning To the Committee of the Whole.

JOINT CONSTRUCTION.

Vote For Salaries in Connection Ship Canal Surveys Carries.

OTTAWA, June 5 (Canadian Press).—When an item of $130,000 for payment of salaries and expenses in connection with the St. Lawrence ship canal surveys and investigations came up for consideration in committee of the whole yesterday, Honorable C. A. Dunning, Minister of Railways and Canals, stated that there had been no commitment of any kind by the Government of Canada for the joint construction of the deepening of the St. Lawrence.

The appropriation carried. Miscellaneous items totalling $122,000 were also passed; but a vote of $750,000 covering maintenance and operation of the Board of Railway Commissioners was allowed to stand.

TWO PROSPECTORS ARE STILL MISSING

Disappeared Two Weeks Ago —No News From Search Party.

HALIBURTON, June 5.— It is just two weeks ago since the two Toronto prospectors, Weatherhead and Solomon, bid their companion, Winges, good-bye at their camp on Redstone Lake, Haliburton County, before penetrating the wilds of Ayre township on their journey to the Madawaska river on the northern boundary. Since then nothing has been heard of the men, and northerners who know something of the dangers of the northern wilds, fear that they have perished.

J. H. Weatherhead, son of one of the missing men, arrived in Haliburton village on Thursday evening to assist in the search. It was expected that a member of the searching party would arrive back in the village that day with some tidings of the missing men. Groups of men remained on the village streets until late in the night, but no word came out from the forest and another day passed without new developments.

Only those who are familiar with conditions in Haliburton County are in a position to realize the dangers which confronted the two men on their trip. Ayre township is the property of the English Land Company, and is virgin forest, the wood choppers axe not having felled a single tree or blazed a trail through the dense growth. It is also dotted with many lakes and portages, and patches of the winter's snow can still be seen on the high land and in the hollows. Old settlers of the north tell tales of being lost in the forest during the hunting season while searching for wounded deer. They hold to the belief that the two men became exhausted on their journey, and if this should prove to be the case, it will be a very difficult matter to locate them.

Residents of Haliburton cannot understand why no word has been received from the searching party. They did not carry food sufficient for a long search, and the opinion is expressed that they replenished their supply at some settler's home. The two prospectors also carried light equipment and supplies, more especially in the line of food, and if they are living today it is because of the fact that they have been able to reach the northern boundary of the county. The people of Haliburton county, however, are not satisfied that they have accomplished this feat.

THREE BOYS KILLED AS SAND BANK FELL

Were Playing in Sand Which Suddenly Caved In.

WATERBURY, Conn., June 5 (Canadian Press) — Three of five playmates are dead and two are recovering from suffocation following a landslide of a 30 foot sand bank here last night. One member of the group was partially buried as he approached the hole to jump in on the bank. As his companions laughingly worked to extricate him, tons of sand descended upon them. Three were entirely buried and two were partially covered.

TRENT RIVER NEWS.

TRENT RIVER, June 4. — Mr. and Mrs. Lionel Connacher left for Toronto yesterday after spending a few days at Kendon EEEE's.

Messrs. Harold Burgess and McCutcheon of Toronto are guests this week at the Cook cottage. They are making repairs on "Coral Gables Casino" pavilion, and expect to have everything ready for the opening, June 11.

Mr. George Scott is seriously ill.

Mr. and Mrs. Ross Pollock have moved from Havelock to the Davidson place on Browning avenue.

Miss Ethel Rose and brother, Harry, motored to Toronto yesterday after spending Sunday at "Ye Old Inn."

ONE BIG UNION RESENT SPEECH DEMAND ACTION

Charge Mayor of City With Incitement To Violence.

IN WINNIPEG.

Attorney General Could Give No Definite Decision To Delegation.

WINNIPEG, Man., June 5 (Canadian Press)—Demanding that some action be taken against Mayor R. H. Webb, of Winnipeg, on the charge of "incitement to volence," a delegation from the One Big Union, headed by John Queen, M.L.A., waited on Hon. R. W. Craig, K.C., provincial attorney-general, yesterday.

This move on the part of the One Big Union comes as a result of a speech made by Mayor Webb at the annual meeting of the Industrial Development Board in which he is said to have declared that certain men, whom he styled "agitators," should be thrown into the Red River, if it was not posible to take legal action against them. Mayor Webb also declared that some means "must be found to dislodge One Big Union," which, he charged, was "undermining progress and development in the city."

Attorney-General Craig, replying to the delegation, stated he could not give a definite decision regarding the demands, but believed, as the alleged act was committed in Winnipeg, it was a case for the police authorities, with whom a complaint could be lodged.

Upon leaving the attorney-general's office, the delegation refused to state what the next step would be.

CAPTURE IMMINENT OF REAL ESTATE MAN

Fled After Mysterious Death of Wife—Body in Lake.

MINNEAPOLIS, Minn., June 5 (Canadian Press)—Prospects for an early capture of Lewis J. Ring, Minneapolis real estate dealer, were characterized as promising yesterday by the authorities who announced that they had definite knowledge of Ring's projected hiding place in Canada, where he fled following the mysterious death of his wife. County attorney Loyd B. Olson, who issued the warrant for Ring's arrest following a conference with Frank Brunskill, chief of police, announced that two Minneapolis officers are now enroute to trap Ring who is believed to have crossed the border less than a week ago.

"We know postitively where Ring was last Monday and we know where he went from there," Mr. Olson said. This is the first official annoucement concerning the headway detectives have made in solving the mystery.

From Kenora, Ontario, where the Canadian search started came word yesterday that members of the Royal Canadian police were under secret instructions forbidding them to disclose any information regarding their hunt for the missing Minneapolis man.

Meanwhile in Minneapolis, the grand jury resumed its investigation into the death of Mrs. Ring, whose body, clad in a night-gown, was found in Lake Pepin, April 23.

You Use Less "SALADA" GREEN TEA T72

It is more economical & more delicious.

POLISH PRESIDENT INDUCTED TO OFFICE

WARSAW, Poland, June 5 (Canadian Press).—Ignatz Moscicki, until a few days ago a comparatively obscure professor in Lemberg University, and now president of the Polish Republic, was formerly inducted into office yesterday. The ceremony took place in the historic castle of the Polish kings.

The only untoward incident of the inauguration was a demonstration by Communists, which came immediately after President Moscicki had taken the oath of his office before he was declared president on Tuesday after he was president on Tuesday after Marshal Pilsudski had declined the office the previous day.

Shouts of "We want the political prisoners released," and "Give us work for the unemployed" were heard. The acting president, M. Rataj, tried to silence the Communists, without avail, when the assembly, with vigorous cries of "Long live Poland," "Long live the President," drowned them out.

The interim cabinet, set up after the coup d'etat of Marshal Pilsudski brought about the resignation of President Wojciechowski and the Witos government, presented its resignation through Premier Bartel, but President Moscicki requested it to carry on until a new ministry is appointed.

While it is expected that the new cabinet will be virtually the same as the provisional one, there is a growing feeling that Poland will be ruled by an unofficial triumvirate made up of President Moscicki, Marshal Pilsudski and M. Bartel, who will propound general orders collectively, though they will be issued in the name of the president.

Marshal Pilsudski had a prominent place on the platform during the inaugural ceremonies. He sat in a special elaborate arm chair, surrounded by the other members of the Bartel cabinet. The fact that he will reside at the royal castle in which President Moscicki will also live, is pointed to by many as evidence that he will remain the driving power behind the president.

After the ceremonies were concluded, the president proceeded to the state audience chamber to receive the congratulations of the cabinet and the diplomatic corps.

A NEW & BETTER FURNACE at a Sensational Price

Gilson's of Guelph now offer you a perfected furnace—pipeless or pipe style—at a sensational price. The first revolutionary improvement in home heating in half a century—low-priced, efficient, quickly installed in any home, school or church.

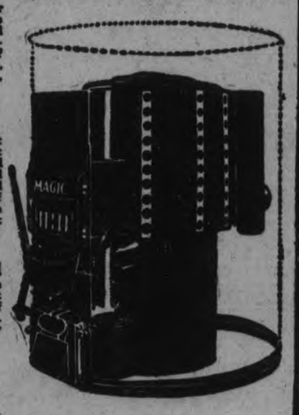

Costs Less to Buy—Less to Use

The new Gilson "Magic" is built of Tungsten Plate. Transmits heat THREE TIMES faster. Patented air-blast burns all the gas and smoke. New type cone-shaped grate gets more heat units out of fuel. Electric arc welding seals the furnace tight as an egg against leaks of gas, dust or smoke.

Burns Hard or Soft Coal, Coke or Wood

You are not dependent upon hard coal alone as you get excellent results from any kind of fuel—soft coal, coke, oil or gas. You enjoy an extra saving by using low cost fuels.

Write for Easy Payment Plan

A moderate payment down installs the new Gilson "Magic." Learn all the features of this new sensationally-priced heating system. We will welcome your inquiry. Catalogue, sketch plan forms, estimates and full information, gladly supplied without obligating you in any way. Act at once—this is the time to make plans for heating your home properly.

Factory Representative—

WM. McEWAN, 22 Manning St. Telephone 1906J

Gilson Mfg. Co., Limited - - 9533 York St., Guelph

The GILSON "MAGIC"

Motor Car history has no parallel for this record-breaking Sales Success

65,000 satisfied owners in its first Year
Over $100,000,000 Sales in 16 months

Now, May 1926 shows 300% Sales increase over May 1925

NEVER before has such emphatic public acceptance been registered for any single model of any make of car. Never before has a car swept ahead so rapidly and steadily in sales as has the Overland Six.

In fairness to yourself you should investigate the reasons for this unparalleled sales success. You should take a demonstration if for no other reason than to see if you get the same performance-thrill, the same power-surprise and the same beauty fascination that is now winning new owners for the Overland Six at the rate of *over 2000 every week.*

Be prepared for a big surprise when you take your first ride in an Overland Six. A brand new kind of motoring experience awaits you . . . it's bound to change your whole idea of motor car performance.

What you get in this Sturdy Six

This car will give you the thrilling performance of 60 miles an hour whenever you want it.

It will pick up in high gear from 5 to 40 miles an hour in 21 seconds.

It will out-pull, out-run and out-perform anything else of its size, or weight, or price-class.

The motor is a new-type power plant . . . hung low in the chassis to give a straight line drive . . . with more usable power delivered to the rear axle than you find in any other six of its price or class.

The centre of gravity is lower . . . keeping the weight of the car down close to the ground . . . you get an entirely new feeling of security when you drive this car.

Without slipping, sidesway or wandering the car is always under perfect control.

It is a car of exceptional comfort. Seats are wide, luxuriously comfortable. There is more cubic feet of inside space than in any car of its price (due to its extra-long wheel base), with plenty of room for five full-size passengers.

The rear springs are 52 inches long . . . and underslung. They are made of Chrome Vanadium Steel . . . a costly metal, but it's the best for absorbing the jolts and jars of the road.

Eye-Arresting Beauty

Even practical men call the Overland Six "a superlatively handsome car" with its rich looking, two-color combination, and women revel in its unobtrusive smartness. Its luxurious velour upholstery is but one indication of the exceptional quality which prevails throughout.

Don't let the low price of the Overland Six mislead you. Get the utmost for your money. Ride in an Overland Six Coach, Sedan or Coupe—test it in comparison with the value others offer.

Overland Six

J. P. PULKINGHORN,
182 Hunter St., Peterborough.

CURTIS & HUMPHRIES
Lindsay

HARRY TINNEY
Cavanville

Happy Surprises

To the woman who likes variety in the daily menu, a tin of Keen's Mustard is a golden mine of possibilities for making appetizing dishes.

With Keen's Mustard she can prepare many different kinds of Dressings to give piquant novelty and appetizing relish to her Salads — she can add that delectable tid-bit to her sandwich — she can deftly convert vegetables and fruits and left-over meats into dainty dishes that everyone will enjoy.

Recipe for Economical Mayonnaise

Take 4 tablespoonfuls olive oil, 4 tablespoonfuls fresh cream, 2 tablespoonfuls vinegar, 1 teaspoonful Keen's D.S.F. Mustard, sufficient salt and pepper to suit taste. Mix and beat quickly, the mixture will whiten in a few minutes, having the appearance of fine whipped cream, and the fineness of the best mayonnaise, besides having the advantage of requiring no eggs, never coagulating and being easily and quickly made.

Recipe for Chicken Salad

Cut the meat of a cold chicken in dices and put in a salad dish dressed with lettuce leaves, cover with the following mayonnaise:—

1 teaspoonful Keen's D.S.F. Mustard
1 hard boiled egg
A little vinegar
A pinch of salt and pepper
1 cup cream

Mix the mustard and vinegar together, add yolk of the egg finely mashed, then the salt and pepper. When the whole is perfectly blended, add the cream. If a more piquant mayonnaise is desired, a little more mustard should be added.

Keen's Free Recipe Book

gives many new recipes for Salads and Salad Dressings, Sandwiches, Meat and Fish Dishes, and for Pickles, Catsup and other relishes.

Write for a Copy

Colman-Keen (Canada) Limited, Dept. 52
1000 Amherst Street, Montreal 417

Keen's Mustard aids digestion

FINE OUTING TO BE GIVEN BOYS IN SUMMER CAMP ON CLEAR LAKE

Entire Season Under One Management To Improve Situation.

NO CHANGES.

Boys' Secretary of Y.M.C.A. Will Be Camp Director.

On June 28th, the Y.M.C.A.-Rotary Camp, at Clear Lake, for boys will open for the summer. For a very modest outlay a boy may enjoy an outing second to none in point of fun and development of the mind and body through contact with Nature in the great out-of-doors. In previous years the policy relative to use of the splendidly-equipped camp of the Rotary Club on the east shore of Clear Lake, has been to divide the summer into two-week periods and have the programme carried on under different auspices during each of these intervals. Thus the Y.M.C.A. had a boys' camp for two weeks; the Rotary Club for another two weeks and so on throughout the entire season. A study of the then prevailing situation revealed the fact that at lease two days at the commencement of any group's time was spent in getting settled and the last two days were usually crowded with preparations for departure. In many cases a boy might have desired to remain over, but was almost under necessity to return home because of the fact that the end of the term meant a change of programme, policy and management. In the kitchen—that vital point in the success of any boys' camp—this situation was even more pronounced. A meal-time system in force for two weeks might be completely altered at the beginning of the third and even twice more during the season.

After reviewing the situation in the light of the above, the executive of the Rotary Club met with the board of directors of the Y.M.C.A. in an effort to outline a policy which would bring out the most effective use of the splendidly equipped site owned by the club. At a subsequent meeting representatives of the Rotary Club, the Y.M.C.A. and Dr. Murray Fraser, representing the Boy Scouts, the Y.M.C.A. was asked to promote, finance and direct the camp for all boys of the city over a nine-week period commencing June 28 and ending August 28. The Rotary Club offered the site fully equipped and staffed to the boys of the city under the Camp Director of the Y.M.C.A.

The committee set the fees for attendance at camp at $4.00 per week or 75 cents per day. Should any boy not have the ready cash which would enable him to attend at any time during the summer, he will be given an opportunity to earn the necessary amount by doing the job which will be hunted out for him by the committee. Thus in reality is the camp for all boys of the city.

The programme of the camp will be that of a standard Y.M.C.A. boys' camp. The Boys' Work Secretary of the "Y" will, as in former years, act as Camp Director. Each members of the staff will direct the actual camp programme for a period during the season. Associated with them will be a corps of leaders who will give direction and supervision to the day's activities. At all times will a boy be assured of a discipline that is not irksome and plenty of wholesome fun.

for Economical Transportation

CHEVROLET

The Coach

Low in Price-

yet has the *quality* features of high-priced cars

At the lowest price in Chevrolet history, this handsome, rugged coach gives you every quality feature essential to modern motoring satisfaction.

In the Chevrolet Coach you get a beautiful Fisher Body closed car, finished in beautiful colors of lasting Duco and offering such quality features as 3-speed transmission, balloon tires, Alemite lubrication, oil and water pumps, and Remy electric starting, lighting and ignition!

Come in! Learn how little it now costs to own and drive a quality closed car of modern design.

HOWSON GARAGE

Phone 1347 388-390 Water St.

QUALITY AT LOW COST

CATTLE, GRAIN AND PRODUCE

Peterboro—Toronto—Montreal Winnipeg

TORONTO LIVESTOCK

Adverse conditions in the Old Country, strikes, lower cattle prices and an outbreak of cattle disease at Glasgow, rather suddenly put a crimp in the export cattle trade this week. Space had been contracted and most of the cattle brought for the usual weekly quota. On account of the uncertainty existing, the shipment for the week was cut down to about 700 cattle. For next week there is still some uncertainty, but shippers are in hopes of receiving more favorable news as to general export conditions.

With the exception of the setback in export, trade has continued good and active for domestic butcher cattle. Choice handy weight butcher steers and heifers scored another 25c advance, bringing prices up to $7.50 to $8. In the heavy class a few extra choice quality cattle were taken by local packers for the export dressed beef trade, prices for fancy stock going as high as $8.65 for selects. General run of good butcher in demand at firm prices. Choice butcher cows sold high, a few fancy reaching 6 3-4c. Choice butcher bulls light weight sold up to 6 1-4c; heavy bulls not so popular and not likely to sell so well from now on, due to warmer weather conditions. Baby beeves met with strong trading at $9 to $10 for the choice; good, $8 to $8.50; medium kinds, $7 to $7.50.

CHICAGO GRAIN

CHICAGO, June 5 (Canadian Press).—Price bulges in wheat yesterday carried the market to the highest point yet this week, but free selling erased much of the gain. Adverse crop reports, both foreign and domestic, together with increasing premiums on wheat available for immediate use gave strength to values. Closing quotations on wheat were unsettled at 1-8 to 3-4c net advance. Corn finished 1-8 to 5-8c down; oats unchanged to 1-8c off, and provisions at a rise of 5 to 22 cents.

According to one report which contributed to the upward trend of the wheat market, Germany is facing a grain famine, the result of a prolonged drought. Crop advices from Nebraska indicated a spotted condition, and further rains southwest tended to stress possibilities of a wet harvest. Meanwhile, uncertainty regarding the outcome in spring wheat territory led to addition buying. Above $1.39 for the July delivery, however, selling broadened out, and not all of it was of a profit-taking character.

Demand for corn was less active today and eastern cash demand here was slow, whereas primary arrivals were nearly 50 per cent larger than a year ago. Crop damage reports from Nebraska had a steadying influence on oats.

WINNIPEG GRAIN

WINNIPEG, June 5 (Canadian Press).—Following the holiday, the wheat market opened strong yesterday, influenced by higher cables and strength at Chicago, and maintained a firm tone throughout the session. The close was strong, 1 1-2c to 1 3-4c higher, with July at $1.49, and October at $1.31 3-8. The December future was quoted on the board today, opening at $1.30, and closing at $1.28 3-8.

After opening 1 1-4c to 2c higher, the market was active during the early hours, with considerable short-covering going on, and export business working. Offerings were light, but no pressure was recorded. Indications point to increased export sales, and traders predicted today that the 50,000,000 bushels of Canadian surplus wheat would be cleaned up by the end of July.

Coarse grains were active yesterday, and prices showed gains, rye advancing 1 3-4c. The flax market was firm, with prices about 1-2c higher.

An improved demand existed for cash wheat, and a fair trade was reported. Reports of good export business over the holiday advanced spreads 1-4c to 1c. Activity marked the session in cash oats and barley, but rye and flax continued featureless.

MONTREAL GRAIN AND PRODUCE

MONTREAL, June 5 (Canadian Press). — The demand from the United Kingdom and the Continent for all lines of Canadian grain on the Montreal market yesterday continued good, but the volume of business accomplished was small owing to the fact that prices bid were out of line. The car lot trade was fair and prices ruled firm.

A stronger tone prevailed in the Spring and Winter wheat flour markets, but prices showed no actual change. The volume of business in both cases was fair.

The feature of the millfeed trade was the improved demand from the United States and a moderate amount of business was worked. The undertone was steady. The market for standard grades of rolled oats was quiet but firm.

Under a steady demand for supplies, the potato market was firm. Quebec varieties were quoted at $2.30 per bag.

Considerable business was transacted in eggs and prices were well maintained. Sales of fresh extras were made at 36 to 37c per dozen and firsts at 34. The receipts were 2,941 cases.

The butter trade was stronger and prices were marked up 1-4c per pound. No. 1 pasteurized creamery was quoted at 34 3-4 to 35c per pound. The receipts were 2,974 packages.

The tone of the cheese market continued easier and prices were fractionally lower with Western No. 1 white and colored selling at 18 1-4 cents per pound. The receipts were 6,003 boxes.

Little business was transacted in beans but the feeling was steady. Choice white hand-picked were quoted at $2.20 per bushel, and smaller quantities at $2.30 to $2.40 per bushel.

STERLING EXCHANGE

MONTREAL, June 5 (Canadian Press). — Sterling exchange rates were quoted here yesterday as follows:

Sterling demand $4.85 3-4.

EGGS

OTTAWA, June 5 (Canadian Press).—A sale has been reported by an eastern exporter of 1,000 cases at 39 g.o.b. seaboard for fall shipment. Some exporters are asking 40 f.o.b. seaboard.

Toronto.—Country dealers making sales extras 34, firsts 32, seconds 25 to 26 packed in export cases. Prices to retailers extras 37, firsts 34, seconds 29 to 30. Retail extras 40, firsts 35 to 36, seconds 33.

Montreal — Dealers paying delivered extras 34, firsts 30 to 31, seconds 27 to 28. Prices to retailers, extras 36 to 38, firsts 34 to 35, seconds 30 to 31. Retail, extras 40 to 45, firsts 35 to 38, seconds 32 to 35. Broilers are arriving freely and jobbing at 52, live.

Winnipeg.—Egg receipts show a further falling off at the first part of the week. Quality is reported poor. Dealers quoting country shippers, extras 28 to 29, firsts 26 to 27, seconds 22. Prices to retailers, extras 33 to 34, firsts 30 to 31, seconds 26. Retail, extras 37 to 39, firsts 33 to 35, seconds 30. Mixed cars are rolling to Montreal and Quebec City costing, extras 31 3-4, firsts 29 3-4, seconds 26 3-4 f.o.b. Brandon.

PUSH CARRIAGES.

BERLIN, MAY 5. — The fad of pushing their own baby carriages has taken fashionable German mothers by storm. It used to be bad taste for a mother to be seen with her child on Kurfuerstendamm, Berlin's Park avenue. Now the avenue is crowded with mothers, showing off their spring coats and giving baby a ride.

MOVING WEST

M. Rawlinson, Limited, established over forty years, frequently ship consolidated household furniture cars to Winnipeg and west to the Coast and to California. Write 610 Yonge street, Toronto, for reduced rates.

140 MEN KILLED IN LIQUOR RAIDS

Gun Battles, Etc., Bring Death To 49 Dry Officials in States.

SOUTH DANGEROUS.

WASHINGTON, June 5 (United Press).—Gun battles between Federal Dry agents and bootleggers, moonshiners, and rum runners have resulted in 140 casualties since prohibition became effective, the United Press learned yesterday from official figures.

Forty-nine prohibition officials have been killed in line of duty, while 92 persons evading or resisting arrest have been killed.

Two Dry officers have been killed this year.

Kentucky, West Virginia, Georgia, Alabama, Tennessee, and North and South Carolina, where the moonshiners operate in rural districts, is the most dangerous territory of the country for Government officers. More Dry agents have been killed in these states than in any other section. Many of the slain Dry officers lost their lives raiding stills and bootlegger caches. Several were murdered to prevent their giving evidence at trials.

Many of those killed by Government officers, prohibition officials said, were resisting arrest and it was necessary for the Dry agents to shoot to protect their own lives. Several persons were shot accidentally by careless handling of fire arms, it was admitted.

Jack Delaney, who in his early career as a pugilist showed few signs of rising to the top of the heap, has cleaned up $65,000 in four of his recent bouts.

Dr. Ben F. Roller, former well-known heavyweight wrestler, and who at one time tried his hand as a professional boxer, is now a prominent surgeon in Seattle.

CHARLES IVORY

Omemee, Ontario,
Wholesale Buyer of
Eggs, Wool and Poultry
'Phone 39, or write for prices f.o.b. your station.

8d-24 - 8 15 22 29 5 12-1986.

CROWN LIFE

The dollars you invest in a Crown Life Policy work for your family after you stop.

Used Tire Exchange

DUNLOP AND GOODRICH TIRES

A liberal discount allowed off the following prices for old tires exchanged.

FREE INSPECTION. TIRES APPLIED FREE.

30 x 3½ Traction Seconds, $0.95 and $10.75
30 x 3½ Tubes, special 1.95
30 x 3½ Oversize seconds 11.95
30 x 3½ Traction Guaranteed 12.90
30 x 3½ Oversize Guaranteed 16.00
30 x 3½ Truck Cord 18.15
Regular Tubes 2.80
Oversize Tubes 3.45

Size	Guaranteed Regular Size Cords	Guaranteed Oversize Cords	Size	Balloon Cords, Guaranteed
31 x 4	$21.55	$26.95	29 x 4.40	$19.20
32 x 4	24.00	30.80	31 x 5.25	34.80
33 x 4	25.40	31.75	30 x 5.77	39.55
34 x 4	26.20	32.75	33 x 6.00	41.45
32 x 4½	32.35	40.45	32 x 6.20	45.35
33 x 4½	33.30	41.65	33 x 6.20	46.80
34 x 4½	34.15	42.65	33 x 6.20	46.80
35 x 5	47.65	56.30	34 x 7.50	59.75

Balloon Cord Tires to Fit Present Rims

31 x 4.40	$24.40	33 x 4.95	$33.25	32 x 5.77	$42.45	34 x 5.77	$50.10
32 x 4.95	32.35	34 x 4.95	34.20	32 x 5.77	48.80	35 x 5.77	51.60

Dawson & Johnston

Phone 2123 Corner George and McDonnel Sts.

Eczema Was So Bad Could Hardly Sleep

Mrs. G. Jones, Kitscoty, Alta., writes:—"I had eczema on my left hand, and my first finger was so swollen, sore and itchy I could hardly sleep at night.

I got a prescription from my doctor, but it did me no good, so I finally began to take

Burdock Blood Bitters

After I had taken three bottles I was completely relieved of my eczema, and would advise any one suffering from any disease of the blood to use B.B.B., as it's worth its price many times over."

This valuable preparation has been on the market for the past 47 years; put up only by The T. Milburn Co., Limited, Toronto, Ont.

Our Newest Electric

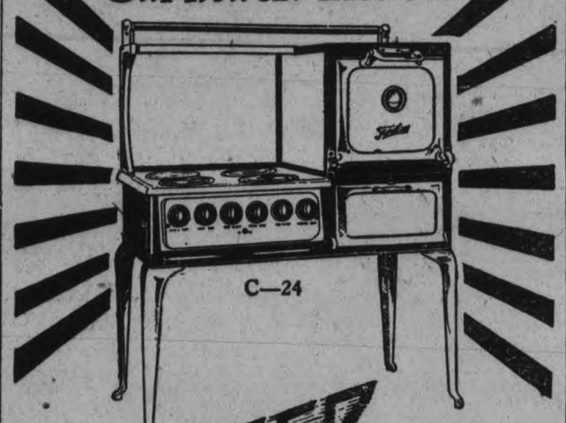

FASTER Electrical Cooking

Here is the new Findlay Cabinet Electric — a triumph of electrical design and cooking efficiency, at a low price.

The top elements give quick heat, and lots of it.

And they STORE heat — do much of their cooking *after the current is off*. The Findlay spells economy, in your monthly bill. The oven is roomy, easily cleaned, perfectly insulated, and a master baker.

Every style of Findlay Electric can be supplied with speedy open porcelain elements, or sturdy iron-clad closed elements of the latest type.

Ask your dealer to show you the various Findlay Electric styles, or write us for booklet.

FINDLAY BROS. CO., LIMITED, Carleton Place, Ont.

Findlays Electric

For Sale in Peterboro by

GRANT & THORPE

HARD COAL

MAY PRICES

Stove and Nut	$15.75
Pea Coal	$13.00
Egg	$15.50
Solvay Nut Coke	$13.00
Solvay Pea Coke	$12.00
Pocahontas Coal	$12.00
Hemlock Slabs, cut 12 inch, load	$4.50

McCarthy & Johnston
PHONE 96

ORDER NOW

BEST ANTHRACITE

Hard Coal

STOVE AND NUT	$15.75
EGG COAL	$15.50
PEA COAL	$13.00
ALBERTA COAL	$14
COKE, Real Solvay	$13.00

HARD AND MIXED WOOD AT CURRENT PRICES
Cut and Split to Order

Peterboro Fuel and Transfer Co.
KELLY BROS.
Phone 270 & 362 - 134 Aylmer St.

COAL

BEST ANTHRACITE:

Nut and Stove, Ton	$15.75
Egg, Ton	$15.50
NUT COKE, Ton	$13.00

Builders Supplies

Cement, Lime, Paristone, Gyproc, Wallboard, Rocboard, Sheathing, Barrett Roofings

THOS. A. REHILL CO.
210 Wolfe St. - Phone 245
Prompt Service
Our Specialty

If I Only Had the Strength

HOUSEWORK is not drudgery to the woman who is strong and well. She takes a pride in keeping the home spick and span and giving it the artistic touches which make home attractive.

But when strength fails and you feel tired and worried there seems no end to disagreeable work. You seem to never catch up and everything goes wrong.

Wishes do not restore a wornout nervous system but Dr. Chase's Nerve Food does. By using this great restorative regularly you can soon regain health and vigor and take hold of the household duties with a master hand.

Nervous headaches, sleeplessness, indigestion and all the discouraging symptoms of exhausted nerves disappear because you have restored the nerve force to the body. You can get well and keep well by the use of Dr. Chase's Nerve Food.

Use it when you feel tired, nervous and irritable and you will soon realize why Dr. Chase's Nerve Food is the most popular of Nerve restoratives. 60 cts. a box, all dealers or The Dr. A. W. Chase Medicine Co., Limited, Toronto 2, Can.

ADAM ISN'T FIRST NAME HERE AND MAC HAS SMITH BEATEN

Curious Things To Be Learned By Study of City Directory.

MANY COLORS.

Ten Residents Have Names Beginning With Z—52 With V.

The Peterborough Directory for 1926 does not live up to the Bible story and name the first man Adam; but it has a distinguished Abbott (who is Henry) as the first man and following closely there is the ever familiar name of Abraham. Although there is no Adam living here there are 18 Adams and one of the Adams is Samuel. We have the trees of the forest represented in the Ash, Beach, Elms, Maple and Oke. The Allans are numerous and the Allens more so, there are 12 Bakers and not one does any baking. We have no Barber but there are 22 Butchers and 12 Butlers; only one Jack but 33 Jackson and nearly 70 Johnsons. With 14 Kings there are only two Queens and no Prince. We have only one Bridge for the Peterborough citizens to cross the 12 Brooks on. The clergy are well represented with 5 Abbotts and 10 Bishops. In the city's population there is not a book for the city's 6 Readers and we have no bachelors or spinsters; another strange thing there is only one Bird but 12 Woodcocks. With the 14 Black men there are 51 Browns and one that it Browning; 12 claim to be the Best but none to be the worst. The nine Fishers have no fish to catch. As the Brown people are the most numerous only one man claims to be Blue none to be red and 55 to be all White and 3 with a Whitehead one with Whiteside and 4 who belong to Whitehouse clan, 28 are Grey and 15 are Green. There is only one Record and one Ready, 6 favor the town of Lindsay best. We have 44 Millers for the 8 Mills and only one Farmer to grow 3 Pecks of Wheat.

Most Numerous.

The grey-headed joke that when Adam got tired of naming the animals he cried, "Let all the rest be called Smith" is not without contributory confirmation in Peterboro. The Smiths occupy about three columns in the new directory, making 86 names in all. Yet the Mc's and Mac's beat them in this city to a standstill filling about 15 columns and carrying about 600 names. Among the Mc's are some tongue twisters such as McKercher, McIlvena, McIlwain, McAuliffe.

Ten residents names begin with the letter Z, the best sounding of which are Zavitz, Zeihr and Zinston. Over 22 columns in the directory begin with W, a very popular name letter. Q is satisfied with 32 names with two-thirds either Quinlan or Quinn. U only leads 5 names and V 52 some of which are, Vitarelli, Vilne, Villeneuve and Veneranda.

A careful study of the directory will show that the fewest unpronounceable names by the Anglo-Saxon tongue are found under the letter H and in proportion to numbers V furnishes the most names of foreign origin.

Occupations.

The directory shows seven accountants, one apiarist, two artists, three auctioneers and 42 concerns in the automobile business; 13 bakeries, 7 banks, 27 barbers, 17 barristers, 9 blacksmiths, 6 book stores, 17 shoe retailers 26 butchers, 36 expressmen, 24 clothes cleaners, 16 coalmen, 24 confectioners, 70 building contractors, 18 dentists, 24 dressmakers, 14 drygoodsmen, 23 garages, 10 0grocers, 11 hardwaremen, 16 druggists, 30 insurance agents and 01 insurance companies represented here 7 jewellers, 11 laundries, 24 music teachers, 54 nurses, 7 optometrists, 22 painters and decorators, 30 physicians, 19 plumbers, 11 restaurants, 22 shoemakers, 6 tailors, 19 taximen, 4 undertakers and three veterinary surgeons.

There are 11 religious communions in the city and 37 public halls and buildings.

BALKS OTONABEE FOR 16TH TIME

John Murphy Saves Boy From Drowning—Has Notable Record.

APPLIES FIRST AID

A fine piece of life-saving work was performed this week by John Murphy who has a brilliant record of rescues to his credit.

On Tuesday a boy named Smith residing at Smith street fell into the Otonabee while fishing. His efforts to reach the bank only resulted in his entangling himself with his fishing lines. He had gone down for the second time when Mr. Murphy appeared on the scene and swimming to his aid brought him safely to dry land. Mr. Murphy then busied himself in emptying the lad's stomach of water after which he was taken to Dr. Hammond who treated the boy.

During the past 25 years Mr. Murphy, has rescued no fewer than 16 people from the Otonabee. Three years ago he was presented with a medal by the Hon. G. N. Gordon for a particularly meritorious rescue from drowning in the river.

He has also assisted at the recovery of five bodies of drowned persons from the waters of the Otonabee.

Marshall Special Mattress

$25.00

A Remarkably Low Price

made possible by tremendous production

Price is no barrier to your owning a Marshall Spring Mattress. This superb, new comfort mattress has changed the sleeping habits of generations. Yet it costs less per year to own than the ordinary stuffed mattress.

The many hundreds of highly resilient springs in the Marshall Spring Mattress give even, gentle support to the entire contour of the body. Natural even body support ensures complete muscular relaxation, an essential requisite to true healthful sleep.

Feel full of renewed vigor and vitality by sleeping on a Marshall Spring Mattress. The Mattress which assures complete muscular relaxation, the one essential to perfect body-building sleep. The cost is within reach of all.

EVERY MARSHALL FEATURE

1—Many hundreds of these highly resilient springs ensure even, yielding support for true relaxation and perfect sleep.

2—Each spring is encased in a cotton pocket permitting free movement without tangling or making a noise.

3—The springs in cotton pockets are nested together permitting use of more springs and eliminating danger of springs getting out of place.

4—Sanitary Bow Knots—Dustless.

5—Ventilators—Interior always fresh, clean and sanitary.

The Marshall "Special" Mattress is padded with high grade cotton felt, and is covered with good durable ticking with two handles on each side and end.

Send for our free booklet, "Perfect Sleep"

MARSHALL VENTILATED MATTRESS CO. LIMITED, TORONTO, ONTARIO 162

Marshall TRADE MARK Spring Mattress

GUARANTEED FOR FIVE YEARS

5 GRADES $25.00 to $75.00

MUSIC IN THE HOME

Homes May be Divided Into Three Classes Musically.

It is in the home that good or bad taste is formed. Musically speaking, homes may be divided into three classes:

First is the musicless home, where there is no musical instrument, no sound of happy song. In such a home musical instincts die for lack of food. No one would dream of starving a child's color by forcing him to gaze all day at utterly blank white walls. The home without color and devoid of pictures is unknown, but the home without music still persists among us.

Then there is the musically uneducated home. Here there may be several instruments, but the music played is usually trashy and the singing is of the sort popular in vaudeville. A child reared in such a home will grow up with no knowledge or love of music. Popular music need not be totally foresworn, but see to it that your children hear in their home at least some really fine, noble music to refine and ennoble their spirits.

Last, and unfortunately least numerous, is the truly musical home, where good music is recognized to be not merely a luxury, but a necessity, where the child's spirit is fed with good music as his body is nourished with good food and his mind with good books.

Nothing except a battle lost can be half so melancholly as a battle won. —Wellington.

THE ONLY MEDICINE BABY HAS HAD

Is What Thousands of Mothers Say of Baby's Own Tablets.

Once a mother has used Baby's Own Tablets for her little ones she will use nothing else. Experience teaches her that they are without an equal for relieving baby of any of the many minor ailments which afflict him at one time or another. The Tablets never fail to be of benefit—they cannot possibly do harm as they are guaranteed to be free from all injurious drugs.

Concening Baby's Own Tablets Mrs. Russell Hill, Norwood. Ont., says:—"I shall always have a good word to say for Baby's Own Tablets. I have given them to our baby girl. In fact they are the only medicine she has ever had and I am proud to say she took second prize at our baby show. She is eleven months old and weighs 22 pounds. No mother whose child is peevish or ailing will make a mistake in giving it Baby's Own Tablets."

Baby's Own Tablets are sold by medicine dealers or direct by mail at 25 cents a box from The Dr. Williams Medicine Co., Bockville, Ont.

TEACHING MUSIC

Method of Instruction Has Changed in Last Generation.

In former days, music study was generally conceived to be a deadly serious business. The ability to play "pieces" on the piano or violin was a sort of fetish to which countless thousands of unlucky youngsters were sacrificed. It makes one groan to think of the tons of sheet music worn to tatters, the miles of scales traversed and the years of "practicing" wasted in the effort to teach the previous generation of children without real musical appreciation or ambition, how to drum out a piece or two when company came to call. This sort of mechanical teaching either fills the child with such a loathing for the piano that he never willingly touches it later in life, or, if he really has talent, it hampers his original development and may permanently injure his ability.

Nowadays we have come to realize, however, the vital importance of stimulating the musical ambition in children by surrounding them from babyhood with good music, as a foundation for musical training. If you cannot make music yourself, by all means get a player-piano or a phonograph, and as many fine rolls or records as you can afford. Start with the lighter classics, and as the child's taste develops, progress to the immortal music of Beethoven, Schubert, Schumann, Chopin, Lisst, Mendelssohn, Wagner and other great masters. Any good music dealer can help you to make a wise selection. The child who learns to love such music has the strongest incentive to musical study so as to be able to produce it himself.

BORAH INQUIRES ABOUT CONCESSION

Says Grant To British Firm in Panama Against Munroe Doctrine.

WASHINGTON, June 5. Canadian Press. — Senator Borah, as chairman of Foreign Relations Committee of the Senate, yesterday introduced a resolution calling on the State Department for all information it has about a grant to a British corporation of vast tracts on the Isthmus of Panama, by the Panaman Republic.

"If the facts are as presented to me," said Senator Borah, "they call for positive action by this government as the transaction appears to be against both the letter and the spirit of the Monroe doctrine."

A British corporation has obtained a concession to explore and exploit practically all the valuable public lands of the Isthmian Republic.

MADOC INSTITUTE HAS SAME OFFICERS

Only Change Made To Add Three To Executive.

MADOC, June 5.—The annual meeting of the Madoc Women's Institute was held at the home of Mrs. George Huffman on Friday last. The Treasurer's report for the year was read and adopted. The receipts were $365.74 and the expenditures $279.87, showing a balance of $85.87. During the year twenty-three meetings were held and the aggregate attendance was six hundred and forty-eight.

Activities during the year included work done on the Lakeview and Greenwood Cemeteries; a lunch booth was held at the annual Fair and the directors for the women's section were chosen from the Institute; a sewing class was held and was very successful; eighteen lectures and papers were given during the year, and the membership was reported as being seventy-eight.

The President, Mr. T. Tumelty, gave an address, reviewing the year's work and thanking the members for the hearty support given. She hoped that the same help would be rendered to the incoming officers.

The election of officers was then proceeded with, and it was moved by Mrs. Harrison and seconded by Mrs. W. Kilpatrick, that in view of the work now being undertaken, that is, the purchase and erection of a monument to Madoc's war veterans, it seemed inadvisable to make any change in the Executive, and that the same officers be re-elected. This motion carried, and last year's officers will again carry on their good work. They are:

President—Mrs. T. Tumelty.
1st Vice—Mrs. J. Caskey.
2nd Vice—Mrs. A. McKenzie.
Secretary-Treasurer — Mrs. T. Nickle.
District Director—Mrs. E. West.

The same Directors—Mrs. D. Moorcroft, Mrs. G. West, Mrs. W. Connor, Mrs. T. Blue, Mrs. C. Whytock, Mrs. A. H. Foster, Mrs. L. Watson—were chosen, and in addition three new ones, Mrs. J. Kincaid, Mrs. T. Harrison and Mrs. W. Ross.

A discussion as to the monument grounds followed, and it was moved by Mrs. Ross, seconded by Mrs. Whytock, that the President and Secretary be a committee to complete arrangements and pay over the purchase money for the grounds and go ahead with business regarding the monument. This was carried.

Mrs. Stanley, one of the charter members, was present, after a long absence, and expressed her pleasure in meeting again with old friends and her enjoyment of the work of the Institute.

Masons Attend Church.

Madoc Lodge, No. 48, A. F. & A. M., attended divine service in St. Peter's Presbyterian Church on Sunday last. Rev. Mr. Marshall preached an earnest and inspiring sermon, taking as his subject the building of the first and second temples. Special music was rendered by the choir. A large attendance of Masons was recorded.

FOR YOUR HEALTH.

See that you do not neglect fish on your menu. It contains iodine which is so necessary to the body and the oils are rich in vitamines.

The J. C. Turnbull Co.

ROUTINE BUSINESS AT I.O.D.E. MEETING

Otonabee Chapter Names Members of Committee For Fall Meeting.

The last meeting for this season of the Otonabee Chapter I.O.D.E. was held on Wednesday afternoon in the green room of the Y.W.C.A. the regent, Miss S. A. Tomkins, presiding.

Routine business occupied the attention of the members. Mrs. R. W. Davidson and Mrs. K. S. Wightman were appointed a committee to meet the committees from the other chapters in the city, to make arrangements for the meeting here in the fall of the Provincial Chapter.

Plans were made for holding a sale of work in the autumn, and the members were urged to keep in mind the talent money for Chapter funds.

A pleasant musical programme included vocal sólos by Mrs. N. Foote and Miss Daisy Davidson, violin numbers by Mrs. J. Foster, and pianoforte selections by Miss Mary Harstone, all of whom were accorded enores. Afternoon tea was served, with Mrs. D. R. Fleming in charge of arrangements. Tea was poured by Mrs. A. E. Edmonds.

DOG DESTROYED.

Found By Inspector With Cancerous Growth Near Shoulder.

R. C. Smith, Inspector of the Peterborough branch of the Humane Society returned yesterday after having, in company with J. D. Deyell, veterinary surgeon, visited the village of Franklin in Manvers township in response to a message complaining about the condition of a hound owned by one of the villagers. Upon examination, the dog was found to have a large cancerous growth hanging from the side near the shoulder and weighing about five pounds, and dripping blood and matter. The inspector immediately had the dog destroyed and Mr. Deyell directed that the body be buried at once. All the straw on which the dog had lain was burned and lime was sprinkled on the ground. Upon further examination the stable and hen-house were found to be in a filthy condition. The owner was ordered to clean up the place and to make proper provision for the animals.

He that can travel well afoot keeps a good horse. —Franklin

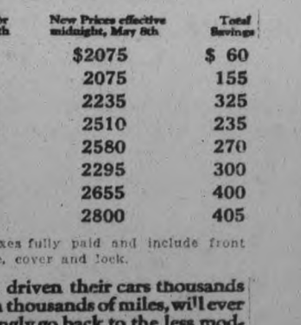

The Cressman Co. Ltd.

JACK FROST

TO the Kiddies in a Sunshine Furnace heated home, Jack Frost is only a mischievous elf who paints wonderful trees and grottoes and flowers on the window panes.

The heated air generated in McClary's Sunshine Furnace is humidified and delivered warm and soft as a summer breeze to all the rooms in the home. Properly installed by McClary's accredited agents the distribution of the heat is uniform.

Burns Any Kind of Fuel

Hard coal, soft coal, coke, all burn equally well in the Sunshine Furnace. The Air Blast Ring makes it a soft coal burner at will. The furnace being entirely constructed of Cast Iron, coke can be burned without any risk of cracking or burning out.

Write your nearest McClary's Branch for free booklet: "Winter comfort in Canadian Homes," that will give you much interesting information about heating, fuel and the proper installation of furnaces so necessary in solving the problem of comfort in Winter.

McClary's Sunshine Furnace

London, Toronto, Montreal, Winnipeg, Vancouver, Saint John, N.B., Hamilton, Calgary, Saskatoon, Edmonton, Liverpool, England. 132

ADAMSON & DOBBIN AUTHORIZED DEALERS 175 SIMCOE ST.

CHRYSLER "70" Reduced $60 to $405 Unchanged Except in Price

	Prices Prior to April 15th	New Prices effective midnight, May 8th	Total Savings
Phaeton	$2135	$2075	$ 60
Coach	2230	2075	155
Roadster	2560	2235	325
Royal Coupe	2745	2510	235
Brougham	2850	2580	270
Sedan	2595	2295	300
Royal Sedan	3055	2655	400
Crown Sedan	3205	2800	405

Prices are for delivery in Peterborough all taxes fully paid and include front and rear bumpers, spare tire, cover and lock.

Today's Chrysler "70"—changed in no way except new lower prices which save you $60 to $405—is more than ever the car of public preference.

Longlived; characteristic Chrysler beauty; compact to meet today's traffic needs; roomy for comfort and luxury; easiest to handle on any road; flashing pick-up; 70 miles an hour plus; safe—little wonder that none of its more than hundred thousand of owners who have driven their cars thousands upon thousands of miles, will ever willingly go back to the less modern type of cars.

And now with its savings of $60 to $405, Chrysler "70"—the identical car in every single respect that has won such universal enthusiastic admiration—is beyond all doubt the best motor car investment in its class.

We are eager to demonstrate its outstanding superiorities.

GILLESPIE GARAGE

Phone 950 Peterboro 378 Aylmer St.

DEALERS—W. E. Ball, Millbrook. W. S. Wiggins, Campbellford. Nelson Wellman, Norwood.

Roman Catholics Of Peterborough Celebrate Centenary

Bishop O'Brien Was Born In City Where He Rules

Is Fourth of Line of Brilliant Leaders of Roman Catholic Life of Peterborough Since Formation of This Diocese in 1882.

PAST TWELVE YEARS HAVE RECORDED GREAT DEVELOPMENT AND EXPANSION

Four Bishops have ruled over the fortunes of the Roman Catholic population of the City of Peterborough, in the space of time, nearly half a century, since the formation of the diocese in 1882, when Rt. Rev. J. F. Jamot, D.D., who, previous to that time, had been Vicar Apostolic of Northern Ontario, resident at Bracebridge, became its first Bishop.

Under Bishop Jamot, the old stone building which had done duty as a church up to that time was enlarged to its present dimensions and became a Cathedral. The Diocese of Peterborough at that time was an immense one, extending from Port Hope and Cobourg on the south, to a point near the boundary line between the provinces of Ontario and Manitoba.

Bishop Jamot ruled here for four years, dying in 1886, and was buried in the crypt under St. Peter's Cathedral. After an interregnum of one year, the Rt. Rev. T. J. Dowling, D.D., who has been a priest in the Diocese of Hamilton, succeeded as the second Bishop of Peterborough, and was consecrated on May 1st, 1887.

Bishop Dowling bought the present residence of the Bishop and the priest's house, and also purchased the property known as St. Leonard's Grove, where St. Joseph's Hospital now stands. Later, he became Bishop of Hamilton diocese, and was succeeded here in 1889 by Rt. Rev. R. A. O'Connor, D.D., who was also consecrated on May 1st, in St. Peter's Cathedral. Bishop O'Connor, who had been parish priest of Barrie, in the diocese of Toronto, ruled here for nearly a quarter of a century.

During his rule as Bishop, the present diocese of Sault Ste. Marie was taken off the northwest portion of the Diocese of Peterborough, and Rev. D. J. Scollard, a priest of the Peterborough Diocese, was appointed as its first Bishop.

During Bishop O'Connor's long period here, many of the handsome Catholic institutions of the city were erected or enlarged, among them St. Joseph's Hospital, the Church of the Sacred Heart, the House of Providence and St. Vincent's Orphanage. The Hospital was enlarged later under him, and renovations made to St. Peter's Cathedral, the present St. Peter's School was built, following the sale of the Separate School site on Murray Street, St. Mary's School was doubled, and the Sacred Heart School trebled in size. Under Bishop O'Connor also, the present handsome Holy Name Society Rooms were purchased and the Knights of Columbus bought the fine building now occupied by them.

Bishop O'Brien

Bishop O'Connor died in January, 1913, and is buried in St. Peter's Cemetery. On June 21st of that year, Rev. M. J. O'Brien, D.D., was named by the Holy See, and was consecrated on September 24th, in St. Peter's Cathedral, by the Apostolic Delegate of that time, the Most Reverend P. F. Stagni.

It is a notable fact that the present occupant of the Bishop's throne at the Cathedral is a native of the city in which he rules over the spiritual fortunes of the Roman Catholic population. He was born in Peterborough, and was baptized, confirmed, ordained priest and finally consecrated Bishop, in St. Peter's Cathedral.

One of the first works undertaken by Bishop O'Brien was the provision of church and school accomodation for the residents of East City. The two Public School buildings on Mark street, which had become too small for Public School use, were purchased in August of 1913, and one room was opened in the smaller building of the two in September of that year. Repairs were made, and in 1914, four more rooms were opened. Later, the smaller building was improved, and an addition of two rooms made.

In 1914, the basement of the Immaculate Conception Church was begun, and was formally opened on December 6th of that year, with the present Rt. Rev. Monsignor McColl as first pastor. In January of the following year, Father McColl took possession of the parish priest's house.

In 1913, work beyond the Entrance Classes was commenced in St. Peter's School. The number of pupils doing High School work here has increased annually, until at the present time there are 230 such pupils enrolled.

In 1915, two more rooms were added to the Sacred Heart School. The rapid development which the city had experienced up to that time had a setback during the progress of the War, but again, in 1921, conditions took a change for the better. An addition to the southern portion of St. Joseph's Hospital was commenced in 1921, and the handsome new addition was opened on June 8th, 1922.

In 1923, extensive alterations and repairs were made to St. Peter's Cathedral, including the addition of an apse, and splendid decorations of the sanctuary have just been completed.

Before his consecration as Bishop, Rev. Father O'Brien was responsible in a large measure for the success attained in this parish by the Total Abstinence Society, which was commenced here by Rev. F. J. O'Sullivan, now parish priest of Port Hope, and continued by Father O'Brien, becoming during his directorship of its destinies, one of the largest temperance associations in Canada. This society continued to flourish and expand until Provincial Prohibition replaced it, and has as a continuation at the present time the Holy Name Society, with a large membership of the men of the three parishes.

Parish priests at the Cathedral who have directed the spiritual affairs of the parish, both before and after the formation of the Diocese of Peterborough, include the names of Rev. Fathers Ahearn, James Crowley, Bennett, John Butler, O'Hara, Daniel Farrelley, Oliver Kelly, John Farrell, M. Mackie, M. Lynch, P. Conway, P. Rudkins, D. J. Scollard, now Bishop of Sault Ste. Marie), the late Monsignor Casey, Rt. Rev. Monsignor McColl (now rector of the Immaculate Conception Church), Rev. C. J. Phelan (parish priest at Campbellford), and the present rector, Rev. Paul Costello, M.A.

In summing up the influence on their generations of the presence in the community of the Bishops who have ruled here during the past half century, that of Bishop Jamot was essentially of the missionary type. Bishop Dowling was a cultured, scholarly man, whose residence here was but two years in length, while the late Bishop O'Connor was a man of large-hearted, kindly, sympathetic ideas. His mantle has fallen on the shoulders of the present Bishop, whose broad and deep interest in the city where he was born and where he has lived for half a century extends to people of all creeds and denominations. Not only the progress and welfare of his own parishioners claims Bishop O'Brien's attention and interest, but the well-being and advancement, both spiritual and temporal, of all the residents of his native city.

IN EAST CITY

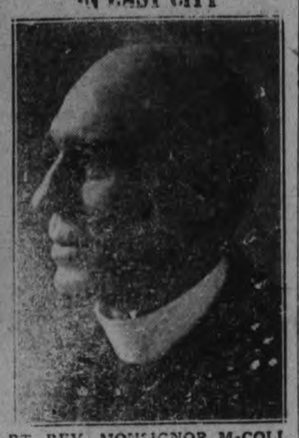

RT. REV. MONSIGNOR McCOLL. Who was first pastor of Immaculate Conception Church in East City, and is still in charge of the work there.

Father Crowley Helped All Stricken By Plague

An example of the manner in which the spirit of real Christian fellowship animated the early settlers of what is now the City of Peterborough is given in two references from Mr. Dobbin's booklet. The first is as follows:

"During the days of early settlement a form of typhoid fever broke out—known as ship fever—which was very destructive. It prevailed among the Irish Catholics, but was by no means confined to them, as it spread in all directions. In the charitable spirit of the Church, Father Crowley hastened from one plague-stricken hut to another, ever ready to gowhere the deadly sickness was at its worst. Nor did he confine his kindly ministrations to those of his own creed. Whether the fever-stricken settler was Catholic or Protestant mattered not to him; he was ever ready to bestow a word of sympathy and comfort upon all, and for many long years the residents of the locality in which he spent six years of incessant labor retained touching memories of his fidelity and devotion and his cheery and smiling countenance was ever in mind."

The second refers to the building of the present Cathedral, and mentions the fact that liberal contributions from Protestants, as well as Catholics, were responsible for the erection of the present stone building.

Leaders Of Yesteryear And Of Today

RT. REV ALEXANDER MACDONELL, D.D.

who appointed the first priest, Rev. Father Ahern, in what is now the Diocese of Peterborough. Father MacDonell came to Canada in 1803 with a large contingent of Highland Scottish Catholics; was appointed Vicar-General of the district in 1817; consecrated Bishop in 1820; appointed first Bishop of Kingston on founding of Diocese, January, 27th, 1826; founded College of Iona in Glengarry and first Catholic newspaper in English, in Canada; at Kingston founded Regiopolis College and laid the foundations of the Church in Ontario as it is today; died January 14th, 1840.

HIS LORDSHIP, RT. REV. M. J. O'BRIEN, D.D., BISHOP OF PETERBOROUGH

on this, the occasion of the celebration of the hundredth anniversary of the offering up of the first Mass in the district, which is now known as the City of Peterborough, a sacrifice which has been offered to God every day since during the progress of a century of time, extends to all those, who, like himself, have been born and brought up in this city, and to all others, of whatsoever creed or denomination, a hearty invitation to be present at the ceremonies at St Peter's Cathedral tomorrow.

MOST REV. M. J. SPRATT, D.D. Present Archbishop of the Diocese of Kingston, whose first Bishop, Rt. Rev. Alexander MacDonell, D.D., appointed the first priest for the present Diocese of Peterborough. Father Spratt was appointed while parish priest of Belleville, and consecrated on November 30th, 1911; has cleared the Kingston Cathedral of an immense debt and placed the parish and many others in the diocese on a sound business basis; sponsored the transfer of The Canadian Freeman to the control of the Church; commenced building up Regiopolis College and has developed it to its present status; encouraged religous vocations among the young men of the diocese by establishing a Seminary Fund; as a result of this in the neighborhood of thirty prieses have been ordained from the Archdiocese during His Grace's regime; charities have been organized under one head and the church in all its branches is in a flourishing condition.

People Of 2026 To Read This "EXAMINER" Page

What is now being read by the citizens of Peterborough who are interested in these anniversary services, as an account of what took place a hundred years ago, when the first settlers came out to the forest lands of Canada, to hew their homes from the uncharted wilderness may constitute hallowed records for the eyes of a far-off generation to scan. This, or a companion paper, will go into the box which His Lordship, Bishop O'Brien, is preparing as a receptacle for the storage of such information. In it will be placed pictures which have been prepared of all the Catholic institutions of the city, along with printed matter descriptive of the present celebration.

So, when those who are taking an active part in the present Centennial celebration have long drifted into dust, when their memories will have faded into obscurity, when their descendants may possibly be holding those long-heralded conversations with Mars, or people who are subsisting on soy beans, bananas, fish and corn, as a certain scientific gentleman has asserted will be main food of future generations, still the records of this celebration will remain intact, placed by thoughtful hands in safe keeping for men and women who may want, even in those advanced days, to commemorate in some way the Second Centennial Celebration of the saying of the first Mass in what is now known, in the year of Our Lord Nineteen Hundred and Twenty-six, as the City of Peterborough.

CHRIST OUR KING

"The White Christ of the Andes", the famous statue of the Saviour at whose feet two warring South American nations swore eternal peace, and whose presence sheds a benison over the pass in the mountains in which it stands, has become noted the world over.

At the head of Hunter street, in the Cathedral grounds, which are no longer fenced in, and where its presence should cast a benediction over the common thoroughfare, has been placed a bronze statue of "Christ our King", which will be unveiled and blessed tomorrow at half past three o'clock, by His Excellency the Apostolic Delegate. Bishop Fallon of London, one of America's leading pulpit orators, will then deliver a special sermon.

This statue should have a significance for members of all creeds, as its title carries a message for every Christian, whatever his denomination. The statue itself is six feet high, while the cross held in the left hand rises to a still greater height, the whole mounted on a base of Canadian granite six feet high. The right hand is stretched out in benediction and above the brow of the Saviour appears a halo of glory. On the orb upon which the figure stands is the inscription: "Regi saeculorum honor et gloria"—"To the King of the Ages be honor and glory", while on the granite base beneath are inscribed the Latin words: "Christus vincit, regnat, imperat"—"Christ conquers, reigns, commands." Below this are the dates "1826-1926," commemorative of the tenary celebration.

The statue will be placed on the spot where the fountain formerly stood and the figure of Christ will face down Hunter street—a magnificent statue of Him who is the King of Kings and the Lords of Lords.

Roman Catholic Institutions

The hand of Time, dealing more or less gently with the men and women who live from the cradle to the grave under its controlling influence, marks out in successive milestones the progress of any active factor in the community. It is interesting to note the changes which a century have wrought in the material growth of a spiritual organization as well as in its less earthly progress. The possessions of the Catholic community of the city, which began with a few hundred souls meeting in a log chapel in a small forest clearing, have grown and extended during the passage of one hundred years, until now they form a substantial element in the city of Peterborough.

The building of a church, a place of worship, was the main consideration of the early settlers, and the progress of this idea has been noted in another article.

But the one church was not long to be sufficient to meet the needs of an ever-increasing population, whose numbers through the years have continued to expand until now the Catholic population of Peterboro, according to the latest report, is in the neighborhood of five thousand people, or about one-quarter of the total population of the city.

The second Catholic Church in the city, the Church of the Sacred Heart, was begun in 1907, and opened on November 21st, 1909, constituting the first Catholic church in that section of the parish, with Father M. J. O'Brien, D.D., now Bishop of Peterborough, as the first pastor. Likewise, the first Catholic church to be erected in East City, the Church of the Immaculate Conception, was opened on December 6th, 1914, with the present Rt. Rev. Monsignor McColl as first pastor.

Side by side with the expansion into city parishes went the erection of institutions for the education of the young, the healing of the sick, the housing of the homeless child and the solitary citizen of declining years, in the building of various school edifices, of the Hospital, the Orphanage and the House of Providence.

In the year 1889, property then known as St. Leonard's Grove was purchased in East City, and a hospital building begun. On July 28th, 1890, St. Joseph's Hospital was formally opened. In 1907, the hospital was enlarged, and again, in 1921, an addition to the south, much larger than the original building, was commenced and the present fine fireproof building, with modern equipment throughout and a capacity of one hundred beds, was opened on June 8th, 1922. This addition cost in the neighborhood of $200,000.

The original House of Providence was opened in October of 1899. Some years later, it was enlarged to double its former capacity, and formally opened in May of 1913.

The property now used as St. Vincent's Orphanage was purchased from the Bradburn Estate in 1910. In 1921, on account of the large number of children housed here, an establishment was purchased in Cobourg, and the little girls transferred from the Peterborough institution to their new home there. At the present time, there is an average of forty children in each of the homes.

The Mount St. Joseph property known as "Inglewood," was purchased in 1895, and here was established the Mother House for this diocese of the Sisters of St. Joseph.

For many years, what is now St. Mary's Convent, now in charge of the Sisters of St. Joseph, but formerly superintended by the Sisters of Notre Dame, who were in the city from 1867 to 1902, and the old Murray street school, served as centres of education for the growing Catholic population. Now there are four schools serving the needs of the Catholic children, who total about eleven hundred in the city proper. These are St. Mary's Convent, the two schools attached to the south and east city parishes, and St. Peter's High School, opened in 1905, and where the ordinary classes were implemented by High School classes in September of 1913.

Another institution which has played an important part in the lives of the Catholic people of Peterborough, in years past, is the Holy Name Society, which was formerly known as the Total Abstinence Society. Clubrooms for the members of this association were for many years housed on George street, in one of the upper sections of the city block between Hunter and Brock streets, but about fifteen years ago, a handsome and commodious building on Simcoe street was purchased, where there are many conveniences, including an assembly hall, gymnasium and well-stocked library for the members' use.

APPROPRIATE MUSIC.

The People's Chimes, which, through the co-operation of Rev. Dr. Blagrave, of St. John's Church, and the kindness of Mr. and Mrs. W. F. Johnston, Downie Street, rang out to join in a welcoming chorus to the Apostolic Delegate last evening, will, through the same kindly agencies, play a very appropriate hymn, "Christ, the Church's One Foundation," at half-past three o'clock to-morrow afternoon.

Amplifiers To Be Used For First Time In City

An item of interest in connection with the programme at St. Peter's Cathedral tomorrow, the chief day of celebration of the Centennial anniversary of the first Mass in this district, is the use of loud speakers or amplifiers to allow of every person within a radius of one hundred and seventy-five feet of the speaker of the afternoon, Rt. Rev. Bishop Fallon of London, hearing every word distinctly. This is the first time that amplifiers have been used in Peterborough.

To-morrow too, the bronze statue of "Christ our King", cast in Italy, where it was ordered during Bishop O'Brien's visit to Rome in connection with the Holy Year celebrations, will be blessed and unveiled on the Cathedral lawn by His Excellency, the Papal Delegate.

The "Schola" of St. Augustine's Seminary, Toronto, composed of ten young men singers, led by Rev. Father Ronan, will sing the Proper of the Mass at the Cathedral tomorow, assisting the choir of St. Peter's, which will be enlarged for the occasion by the presence of singers from the other two parishes in the city. All other singing done in connection with the Centennial Celebration will be by school children who have been trained by the Sisters of St. Joseph and led by Rev. J. Finn.

Masters of Ceremonies during the celebration will be Rev. J. J. O'Brien of the Sacred Heart Church, and Rev. P. Butler of St. Peter's Cathedral.

FORMER BISHOP.

RT. REV. T. J. DOWLING, D.D., Who was second Bishop of Peterborough. He was consecrated in 1887 and was succeeded in 1889 by Bishop O'Connor.

HISTORY OF CATHEDRAL TOLD INTERESTINGLY BY F. DOBBIN

Clergyman Came With the Pioneers To Hew Home From Forest.

EARLY SETTLEMENT.

Father Ahearn Lived in Log House at George and Charlotte.

Frank H. Dobbin, whose talent for compiling interesting facts about the city in which he lives was exercised on one occasion to much advantage, at least as far as the present celebration is concerned, in the putting together of several pages of facts regarding St. Peter's Cathedral and its congregation, commences his account thus:

"At date of writing (1920) it is within six years of the century since the first clergyman of the Roman Catholic faith began ministrations in and about what is now the important city of Peterborough, Ontario. Side by side with the pioneer, the clergyman came on the scene and as homes were hewn from the forest the essentials of accommodation for service were first improvised and afterwards perfected. It is an interesting story, that of the lives, progress and success of those who helped in establishing in this district the first primitive places of worship which are now enshrined in the handsome and substantial Cathedral, known as "Sancto Petro in Vinculis"—to St. Peter in chains. This important sacred edifice dominates the view looking west on Hunter street, while to the east is seen the magnificent hospital of St. Joseph, erected by the Catholic community of the Diocese."

"The history of the Church in this district is linked in with what is known as the Robinson Immigration of 1824-1826. In that year, following representations made to the British Government by Hon. Peter Robinson, that the Midland District of Upper Canada offered opportunities to settlers, a venture was organized. From the north and particularly from the south of Ireland, over two thousand souls set sail in the month of May, 1825. After a severe voyage and much privation resulting from the arduous task of reaching their destination inland, all arrived at the plot of land now known as Peterborough. Here the party was retained while the actual difficulties of location on the lands in the vicinity were being overcome. For eighteen months they were supported in large part by the government. Eventually all were placed on lands allotted in adjacent townships, particularly in the township of Douro. A list is in print giving the names and locations of all who were settled and placed on farm lands. A number remained in the village and endeavored to follow the several ministrations of the church to which they had been accustomed.

"To these Irish peasants after all that had been done for them by the state, one thing was wanting — the ministrations of the church to which they, like their forefathers, had clung so devotedly. Such were not long withheld. In 1826, less than one year after the arrival of the settlers, Rev. Father Ahearn became the first resident Catholic priest in what was afterwards to be known as Peterborough. From there he attended to as far as was possible the spiritual wants of a vast mission field, comprising the districts now known as the Counties of Peterborough, Victoria, Durham, Northumberland and half of Hastings. It is interesting to know that, during his stay, which was for but a few months, Father Ahearn lived in a log house that stood on a lot at the corner of George and Charlotte streets, on the south-east side.

After Father Ahearn there was a short interregnum, and then Father James Crowley took up the duties. Several log houses, one larger than the others, had been built by Mr. Robinson's order on the west side of Water street. This ground is at present covered by the city buildings. In the largest of these Father Crowley was wont to say Mass. In one of the others he lived. In a severe fire that ensued these buildings were destroyed, and Catholic service was held in the County House, as the log structure that was first erected on the site of the County Buildings was termed. Thus were these struggling Irish exiles consoled and encouraged in efforts of self-help, which have proved so successful.

"Father Crowley was succeeded in 1833 by Rev. Father O'Hara, who remained for about one year, to be replaced by Rev. Father Bennett, who also was relieved after a year in the service.

"In the year 1835, Rev. John Butler, of a well-known Tipperary family, was appointed to preside over the Peterborough district. In November of 1836, the Right Reverend Alexander McDonnell, then Bishop of Kingston, received from the Crown a deed of a lot on George and Hunter Streets. A small frame structure was put up on the lot as soon as it came into the hands of the clergy, and in this building Catholic services were held. But on March 16th, 1838, this building was burned to the ground, destroying all the books, records and papers in connection with the early church. Following this disaster, the Bishop sold the lot (which was one of considerable value for commercial purposes) to Robert Chambers for $800, and the proceeds were used, together with liberal contributions of Catholics and Protestants alike, in the erection of the present stone building, afterwards to be known as the Cathedral. A site for the purpose was granted by the Government.

"In this connection it may be stated that the public grants to the Catholic Church in Peterborough consisted of Lots 1 and 2, south of Brock Street and west of George Street, Lot 14 (of new survey) fronting on Hunter Street (site of the present church), and Park Lot 6, in the township of North Monaghan. These grants were dated February 13th, 1834.

"It was during the pastorate of Rev. Father Butler that the large stone church of St. Peter's was built. It stands on the summit of a hill, a commanding situation, in the very centre of the finest residential districts of the city, quite in the midst of the most desirable blocks. It was built at a cost of $12,000, and when erected first accommodated over one thousand people. In the main, it is a plain but substantial structure, having, as originally designed, the arches of the windows curving upward from the bases in the style known as Simple Gothic. The church contains a handsome and well-toned organ, purchased in 1858, and further improved by additions to the compass. The fine bell which hangs in the steeple of St. Peter's is one of three, cast in Spain over two hundred years ago, which were said to contain a large amount of silver. Bishop McDonell bought these bells and sent one to Peterborough. It was the first bell to be put up in the town.

"In 1882, Peterborough was made the centre of a new diocese, comprising the Counties of Peterborough, Victoria, Northumberland, Durham and the Districts of Algoma, Muskoka and Parry Sound. In September of the same year, Rev. John Francis Jamot took charge of the diocese, and was formally installed by His Grace, Archbishop Lynch, of Toronto. Shortly after the appointment of Bishop Jamot, he decided to enlarge the church and form it into a Cathedral.

"At the north end was erected a transverse building, forming transepts to the east and west, making the edifice cruciform in shape, one hundred feet long by seventy-five feet wide, with a sacristy to the church at the north end of seventy-feet long by twenty-six feet wide. Buttresses were added to the walls of the nisle, and a new entrance porch with groined ceiling. The tower was restored, and a spire added. The Cathedral building is of white limestone, with Gothic windows of stained glass.

"The work was completed in the autumn of 1884 by Bishop Jamot and his Rector, Rev. Father Conway, at a cost of nearly $40,000."

PAPAL DELEGATE.

His Excellency, the Most Reverend Pietro Di Maria, Archbishop of Iconium, Apostolic Delegate of Canada and Newfoundland.

His Excellency was given a splendid welcome last night, and will participate in the three-day celebration of the centenary of Catholicism in Peterborough.

AT SACRED HEART.

REV. J. J. O'BRIEN. Rector of Sacred Heart Church.

IN THE BARGAIN ANNEX TONIGHT

Children's Mercerized Lisle Socks

SUBSTANDARDS

These have been taken from our regular 45c and 39c qualities. White and colors. Good selection of sizes for the first buyers tonight.

JUNE CHALLENGE PRICE

24c Pair

BARGAIN ANNEX

Men's Caps $1.95

Men's new Spring and Summer Caps in all the new shades of this season. Tweeds, lovats and worsteds. All sizes from 6⅝ to 7⅜. Regular price ranges from $2.25 to $3.00.

IN THE MEN'S SHOP TONIGHT

June Challenge Values

To Bring You to The Cressman Stores Tonight

TONIGHT'S CHALLENGE VALUES, 6.30 TO 9.30

LADIES' SUPERIOR QUALITY

Niagara Maid SILK GLOVES

The well-known "Niagara Maid" Brand Gloves that are fully guaranteed. Splendid selection of the season's most popular shades and mostly all sizes in each shade. On Sale sharp at 6.30 tonight.

SPECIAL

$1.19 Pair

STREET LEVEL

Colored Jacquard Border BATH TOWELS 49c Each

Extra good quality White Bath Towels with fancy colored stripes and border. Very absorbent and guaranteed fast colors. Very useful size and will make suitable gifts for showers.

STREET LEVEL—TONIGHT

Fully Bleached Table Damask

54 INCHES WIDE

Good strong Bleached Tabling. A splendid Damask for every-day use. An assortment of new patterns to choose from.

6.30 TO 9.30—JUNE CHALLENGE PRICE

49c Yard

STREET FLOOR AND BARGAIN ANNEX.

72-INCH

BLEACHED SHEETING 39c Yard

Repeating our successful Sale of Wednesday's Bargain Annex line of Bleached Sheeting. A splendid quality we are sure that you will like, and especially as it is for double beds.

STREET FLOOR—TONIGHT

Pretty Ruffled Curtains 98c Pair

Just arrived for tonight's selling, the second shipment of these pretty Ruffled Curtains. Made from a nice fine quality of marquisette in a cross-bar weave. Specially priced. Complete with tie-backs.

THIRD FLOOR—TONIGHT

The CRESSMAN Company Limited

"The Store of Smiling Service"

LADIES' "HARVEY" POINTED HEEL AND "NIAGARA MAID"

Pure Thread SILK HOSE

SUBSTANDARDS

These lines of Hosiery are especially an attractive value in each line. You all know the wonderful quality they are, and the color selection tonight you will all like; also a good range of sizes.

"HARVEY" POINTED HEEL

$1.29 Pair

"NIAGARA MAID"

98c Pair

STREET LEVEL, FIRST CIRCLE

Men's Shirts $1.95

Men's Shirts of the better kind. Broadcloths, percales and dimity cloths. Stripes of different widths. Some with collars and others with collars attached. Sizes 14 to 16. Regular values to $4.50.

IN THE MEN'S SHOP TONIGHT

Fugi Silk 79c

For three hours tonight we will sell all our entire stock of Fugi Silk—the same good quality you all know—in the following shades: peach, rose, cedarwood, tan, pale blue, black and white.

STREET LEVEL, SILK DEPT.

Ladies' Balbriggan Bloomers

Made from good quality balbriggan, in the slightly imperfect. Colors of navy, black, mauve, snug-fit style, with reinforced gusset. Some are white, peach, mais and pink.

JUNE CHALLENGE PRICE

29c

BARGAIN ANNEX

"THESE WOMEN"

By MALCOLM DUART

COPYRIGHT 1926

The Characters and Situations in this Story are entirely fictional.

BEGIN HERE TODAY.

Nona, Toronto stage girl, and Audrey Morton each have told their love for Harry Morton, Audrey's guardian, a wealthy, unmarried, middle-aged man highly attractive to women.

Morton maintains a home in Peterborough and an apartment in Toronto.

Nona has been at his apartment, recovering from injuries received when robbed in her own rooms. As this chapter opens, Nona, Audrey and Morton are in Morton's car in Toronto, and he has just told the girls that he is worried about his secretary, John Parrish, who is getting into trouble.

NOW GO ON WITH THE STORY.

CHAPTER XLIV.

Morton drew a pipe from his pocket filled it, and made a vain effort to light it.

He tapped on the window for the driver to stop. When the car had come to a halt, he drew a few long draughts from his pipe, and signaled for the car to proceed again.

"Pipes and motor cars weren't built to go together," he said. "But I can think better with a pipe than with a cigar, or a cigaret.

"I'm really worried about Parrish."

"What has he done?" Nona inquired.

"Oh, hopping around the cabarets until two and three o'clock in the morning."

Audrey was silent. Nona laughed.

"Boys will be—sheiks," she said. "Is he stepping out with that little blond girl?"

Morton puffed at his pipe, a moment or two before replying. "She's one of them," he said.

Audrey was looking out at the fleeting landscape, and did not appear to hear.

"Where does he get the money?" Nona asked.

"Don't know," replied Morton. "His accounts with me are all right, but I'm pretty sure he hasn't come into a fortune. I'm curious about that, myself."

A roadside inn came into view, and Morton proposed that they stop for a bit of food. The car drew up into the sweeping drive, that curved around the rear of the building, and they entered by a latticed door. The building was an old farm-house, remodeled, but the rural experience of the proprietor and his waiters had been gained in other lands. Dark, plump, black-eyed, they moved about the hall way, going in and out of private rooms.

Morton told the proprietor to lead them to the public room. Only one other table was occupied.

"Why, hello Abe!" cried Morton.

Mr. Sunshine arose from the table, and hastened forward.

"Welcome to our city!" he said, extending his hand, first to Morton, and then to Audrey and Nona. "Are you through being sick?"

She extended her arm, so he could see the reddish scar, from which the wrappings had been removed for the first time, that day.

Mr. Sunshine nodded sagely. "You shouldn't go on joy rides after midnight, Nona."

"Wrong again, Abe," she told him. "I got this in another kind of accident."

Abe's attention had wandered, however. Turning to his own table, he beckoned to the girl who sat there.

"Lois!" exclaimed Nona.

Morton smiling, advanced and offered his hand. "Didn't know that you and Abe were chums," he said, as the girl greeted him.

"Chums nothing!" cried Abe, rubbing his hands in pleasure. "Lois and I are getting married next week!"

Nona suddenly threw her arms around the other girl's neck. "I'm so glad, Lois! Abe's such a good boy!"

Lois coolly extricated herself from the embrace.

"Last time I saw you, you wanted to pull my hair out," she retorted, calmly. "Why all this rush of joy?"

Mr. Sunshine indulged in a hearty laugh. "It's because she won't be jealous of you and Mr. Morton any more," he surmised. "Lois, meet Miss Morton. This is Mr. Morton's adopted daughter. Miss Morton, my sweetie."

Audrey smiled, and the two girls shook hands. Lois looked at her in friendly curiosity. "You're going on the stage, aren't you?" she asked, as they settled around a large table.

"I was going to, but I changed my mind," smiled Audrey.

"I told you so," Abe said to Morton. "She gets funny ideas in the heads of a lot of my chorus girls, and then quits us cold! I told you!"

"Did she do some damage?" Morton wanted to know.

"Damage!" Mr. Sunshine was emphatic. "You remember you picked those girls because they weren't gold diggers? You didn't want her to have girls around her that had rough ideas? Well, you ought to see 'em now. They want to have diamonds and things like she's got, and they're collecting souvenirs from every poor boob that goes out after dark!"

Audrey opened her round blue eyes, seriously. "Oh, I'm so sorry," she said. Mr. Sunshine grinned. "That secretary of yours has been stepping out with 'em, too."

Morton nodded. "I know it."

Abe blithely returned to the subject of his romance. Helping his promised bride to a heap of crab salad, brought from the other table by an attentive waiter, Mr. Sunshine went on:

"Lois and me, now, we understand each other. She knows the world, and so do I. Neither of us is fooled about the other. We ought to get along pretty well?"

"Sure," agreed Lois. "Abe's a good boy."

Possessing himself of her left hand, he held it up for the admiration of his friends. "See that diamond? Picked it up from a fellow I know for half what he paid for it! Just look at it!"

He turned her hand, so that the gem flashed satisfactorily. "There's not a bigger one in the profession," he said, proudly.

Morton examined the jewel. Clearing his throat, he observed: "It certainly looks—er, important!"

"Huh!" Lois jerked out. "He's kidding you, Abe."

The producer placidly turned to Audrey and Nona. "I don't mind if he joshes that diamond. It's size that counts, ain't it?"

Audrey interposed. "I'm sure I think it is very pretty," she said.

Lois nodded toward her, in thanks. "It has a flaw in it, but I should worry! Nobody would know it unless I told them."

With a comfortable yawn, she went on: "I was getting too fat to dance any more, and when Abe asked me to get hitched, why I said 'yes'." She reached for a portly sandwich, part of the food that had come from Abe's table. "I can eat anything I want to, now, and I don't care."

Mr. Sunshine beamed upon her with affection, and urged her to eat heartily. "Fat wives are the best natured," he philosophized.

When Morton, with his companions, drove away, they left Abe and Lois, still contentedly conversing over the liqueur glasses that stood before them.

"Different lives, different customs," Morton said, as they drove away. "They're both good, according to their lights. They'll be happy together, I think."

Nona agreed. "He's nervous, and full of business. She's placid, and don't worry about anything much, if she's comfortable. But gee, how I used to hate her!"

She laughed reminiscently. "I thought you were in love with her, Harry."

His eyes twinkled, but he made no reply.

"There are always other girls," observed Audrey.

Morton and Nona looked at her. "Who?" Nona asked.

"I don't know," Audrey said. Her tone was reflective. "The world is full of girls, and new ones coming all the time."

"You mean I'm a sort of Don Juan?" Morton suggested.

"No, I mean the world's full of girls to be jealous of. That's all."

Nona bobbed her head in understanding. "That's so. You never get through being jealous of the man you love, until he's dead—or you are."

After a moment, she amplified the thought. "I suppose if I were dead, I'd be jealous, if Harry was living. The women would still be after him."

"Tut, tut!" Morton said. "Let's change the subject. I'm going out tonight, and skirmish around, and try to locate Parrish. I think I know where to find him."

"He needs a nurse," interjected Audrey, sharply. Leaning her elbow on the arm of her seat, she put her chin in her hand, and gazed into the distance.

Nona nudged Morton with her elbow. He looked at her, understandingly, and they both smiled.

* * *

It was the busy hour that, in Toronto, follows the closing of the theaters at night.

Morton was sitting alone in a corner of the Bon cabaret, with a glass of wine before him, smoking a cigar, and watching the noisy crowd that filled the restaurant.

The orchestra was groaning a dismal "blues," and on the dance floor a group of young men, exhilarated by drink, with their giggling partners were bumping the heavy-footed citizens who tried to dance there too.

A girl came from the opposite side of the room, to ask Morton to join her party. He shook his head in refusal. After a moment's pleading, she went away.

One of his friends, coming past, slapped him on the shoulder, and loudly urged him to come to his own table and have a drink. Morton again declined.

For a while he chatted idly with the proprietor, who hovered near him now and then, to make sure that he was well served.

He finished his wine, and the waiter brought another glass.

Two young women joined him, and seated themselves, uninvited, beside him. He chatted with them, but when they finally perceived that he did not intend to offer them refreshments, they went away.

Each time a new party of visitors entered the door, Morton's eyes glanced toward the entrance.

At last his face lighted. A little blond girl, in extreme evening dress, tripped into the room, and stood waiting for her companion to appear. In a moment, Parrish entered, and taking her by the bare arm, guided her behind the waiter to a table by the dance floor.

Morton arose, and tossing a yellow-backed bill onto the cloth, beside his plate, he walked across the room to Parrish's chair.

He tapped the young man on the shoulder. Parrish looked up, startled.

Nodding to the girl, Morton leaned over his secretary, and said quietly:

"We'll take the young lady home, now."

(To Be Continued.)

IMPROVED SLEEPER SERVICE TORONTO-PHILADELPHIA

The Canadian Pacific and connecting lines have effected a decided improvement in schedule of through sleeping car Toronto to Philadelphia. This car which leaves Toronto 5.00 p.m. daily now arrives Philadelphia, Pennsylvania Railroads Station, at 7.52 a.m. instead 8.55 a.m.—a reduction of 63 minutes.

Times given are Eastern Standard railway time.

Travellers availing themselves of this service can be assured of courteous attention and comfort. Tickets and reservations from local Canadian Pacific Agent.

2d, 31, 5

WEDDING BELLS.

MANLEY—TIMLIN.

COBOURG, June 5.—The marriage took place on Wednesday at the Bethesda manse near Harwood, of Mr. William Hilton Manley, Peterborough, son of Mr. and Mrs. Mary Manley, Precious Corners, to Miss Edna Beatrice Timlin, daughter of Mr. and Mrs. Thomas Timlin, Plainville. Rev. T. McCord officiated. The wedding party returned to the home of the bride's parents for dinner, after which the bride and groom left for a trip to Eastern points. Mr. and Mrs. Manley will reside in Peterboro and have the good wishes of a large circle of friends here.

GREEN—WILKINSON

LINDSAY, June 5—A very quiet wedding was solemnized on Wednesday morning at the Baptist church when Leona Ayres, youngest daughter of Mr. and Mrs. Thomas Wilkinson became the bride of Mr. Norris Green of Chicago, son of Mr. and Mrs. Fred Green of Woodville. The ceremony was performed by Rev. Gordon M. Holmes, pastor of the church.

The attendants were Miss Ruth Miller and Mr. L. R. Staples of Toronto. Immediately after the ceremony a wedding breakfast was served at the residence of the bride's parents after which the young couple left by motor for Chicago, where thy will reside in the future.

The bride, who is a daughter of His Worship Mayor Wilkinson, was on the staff of the Peterboro Clinic until a few months ago.

WIGHT—HARTLEY.

BETHANY, June 5.—A very pretty wedding took place in St. John's Church, Peterboro, on Thursday afternoon, June 3, when Miss Mary Catharine Hartley, only daughter of Mr. and Mrs. Lansley Hartley, 507 Stewart street, Peterboro, became the bride of Mr. William Andrew Wight, second son of Mrs. A. Wight and the late Andrew Wight of Trent River.

Promptly at four o'clock the bride entered the church on the arm of her father. She looked very charming in a dainty frock of rose leaf satin-faced Canton crepe, hand-painted, with large leghorn hat in light blonde shade, with shoes and stockings to match, and carrying a shower bouquet of Ophelia roses and lilies-of-the-valley. The Wedding March was played by Mr. F. G. Mann. Miss Annie J. Wight, sister of the groom, acted as bridesmaid and wore a frock of French blue crepe de chine. She carried a bouquet of pink carnations and maiden hair fern. The groom was supported by Mr. Murray Hartley, only brother of the bride. The marriage ceremony was conducted by Rev. Mr. Bousfield.

Mr. Harold Coleman acted as usher at the church.

Following the ceremony the young couple received the congratulations of over forty of their friends at the home of the bride, 507 Stewart street.

The wedding luncheon was laid in the dining-room, which was prettily decorated with white bells, white streamers and cherry blossoms. Large bouquets of pink and white carnations and sweet peas adorned the table, also a three-story bride's cake.

Mr. and Mrs. Wight took the evening C.N.R. train for Toronto and points west amid a shower of confetti and the good wishes of their many friends. The bride travelled in a suit of navy Poiret twill, trimmed with grey squirrel, and wore hat, shoes, stockings and purse to match. Upon their return Mr. and Mrs. Wight will reside at Trent River.

OBITUARY.

MRS. GEORGE CROSS.

NORWOOD, June 5.—The death occurred in Rochester, N.Y., on Wednesday morning of Mrs. George Cross (nee Ruby Kelly) eldest daughter of the late Frank Kelly and Mrs. Kelly of Norwood. The deceased leaves five small children all under seven years of age. The remains will be brought to Norwood for burial.

REFERENDUM BILLS WERE POSTPONED

Senate Committee Advised Postponement on Wet and Dry Issue.

WASHINGTON, June 5. Canadian Press. — Short shift was made yesterday by the Senate Prohibition Committee of the proposals for a national referendum on the wet and dry issue, and for modification of the 18th amendment and Volstead act. Three of the five members of the committee which recently held lengthy public hearings on the measure quickly adopted a report by its chairman, Senator Means of Colorado, recommending that bills be indefintely postponed.

MADOC NEWS

MADOC, June 5.—Mr. and Mrs. Alex McGregor of Napanee were visiting relatives in town last week and attended the Masonic At Home.

Mr. Percy McCoy, Provincial Constable, and Mrs. McCoy, have moved from Tweed to Madoc and are residing in Mr. T. Caverly's house on St. Lawrence street. Mr. and Mrs. Caverly have moved to their former residence on Durham street.

Mrs. Edward Cross of Cleveland is the guest of her father, D. E. K. Stewart.

Mrs. F. Harrison has returned from a two weeks' visit in Toronto.

Miss Alice Wood is visiting in Toronto and Priceville.

Mrs. J. K. Lenahan is spending a few days at her home in Ottawa.

Mrs. C. Whytock has returned from a visit in Priceville.

AIR PROGRAM PASSED.

U. S. Senate Approves Bill To Provide For Airplane Building.

WASHINGTON, June 5. Canadian Press. — Sixteen minutes after it was taken up yesterday the House Bill which would authorize a five-year building programme for the Naval Air Service was passed by the Senate. The measure which provides for an estimated outlay of $85,000,000 during the next five years, was passed without debate, and without a record vote.

Too many neglect their own fields to weed the fields of others.
—Mencius.

A gift in the hand is better than two promises. —La Fontaine.

To really understand a man we must judge him in misfortune.

A Most Unusual Bread

BREDIN'S

BUTTER-NUT BREAD

"Rich as Butter - - - - - - Sweet as a Nut"

That sweet, full wheat flavor peculiar to BUTTER-NUT appeals to all appetites

Most Delicious Most Nourishing

Most Economical Food You Can Buy

We are pleased to announce that BUTTER-NUT BREAD is now on sale at all dealers.—TRY IT TODAY.

It's rich, nut-like flavor will be enjoyed by the entire family.

Made RIGHT in

BREDIN BAKERY

PETERBORO - ONTARIO - CANADA

A real whole wheat cracker

TRISCUIT

made the same as Shredded Wheat Biscuit Pressed into a wafer.

Crisp. Delicious

Save the "Poker Hand" insert cards

Biographical Sketches

REV. J. E. TODD, M. A.

The Rev. J. E. Todd, the minister in charge of the George Street United Church, formerly the George St. Methodist Church, is the successor of the Rev. Harold Young, M. A., B. D.

That Mr.Todd has produce a most favourable impression upon the community as well as upon his own congregation is due, not only to the character of his sermons, but to the personal frankness, geniality and straightforwardness of the man himself.

A minister, unlike other men, lives, moves and has his being in his vocation. He has a message to deliver to the people and a care for their temporal and spiritual welfare which make his life one of ideas and opinions rather than a mere record of events or of offices held. Hence, if we would give effect to him and to his full value to the community, it must be by enabling the public to get in direct and intimate touch with what he is thinking about in their behalf and how he proposes to develop it in the immediate future.

Specific questions are more likely to receive specific answers, and are less likely to be misunderstood and that has been the plan adopted in this case. The questions and answers to them are given here just as they were made; the answers being in the words of Mr. Todd himself.

Question.—As it is customary at the present time, as you know Mr. Todd, for prominent men to be asked their opinions on various matters now before the public, such as prohibition, sport, education, home-training, morals, etc., and, since these expressions of opinion have become a source of public instruction in all countires, would you mind giving us your opinion upon some of these topics? What, for example, do you consider the status of the "individual" at the present time? Has the individual, as a private person, altogether apart from his connection with the public and public affairs and in his home relation only, any status at all if a majority of the public choose to override it? That is, of course, what prohibition is based upon. It is not denied by anybody that the public can do what it likes with "public" affairs, but what about the individual at home in his private capacity?

Answer (Mr. Todd).—"In my opinion in the present complex state of society one cannot think of the individual as an individual, but only as an integral part of society."

Question.—As you see by the remarks of the Ontario Prohibition Union that home-brewing has become "a great evil," and a solution has not yet been found for it, would you suggest as do prohibitionists generally, that the making at home of all wines, ales, cordials, etc., should be strictly prohibited, and, of course, anywhere else as well? Innocent wines are light wines, but it is not what they are, it is what they lead to.

Answer (Mr. Todd).—"Yes, I would. I am a total prohibitionist until you propose something better."

Question.—Is there in your opinion, anything in nature or God's creation which is in itself evil, or is it the perverse nature of man that has turned things to evil uses, and do you think that the fault and correction of it lie within man himself, his laws and his own moral nature?

Answer (Mr. Todd).—"Yes, absolutely! When this old world was made the pronouncement was—'Behold all things are good'—and they were placed in man's own power. If we insist on abusing the good things of God we must suffer."

Question.—Is there any other way under Heaven by which a man can be saved from his sins and excesses except by belief in the Lord and Saviour, Jesus Christ? Is that not the Christian's belief? That is to say, the Christian believes that there is no other way. No man can rely upon himself, his laws, or his own contrivances, according to Christ, is it not? The removal of temptation means the removal of the world?

Answer (Mr. Todd).—"The removal of temptation would be the worst thing in the world. It would be the worst thing that could happen to us. It would reduce us to a spineless jellyfish state."

Question.—Is it your opinion that a majority has a right to over-rule any rights or privileges at present enjoyed by minorities or individuals if the majority considers it for the general public interest so to do?

Answer (Mr. Todd).—"Yes."

Question.—You will have noticed, no doubt, that the present conference of the United Church of Canada has declared for the immediate inauguration of a system of "grade courses in religion for public schools." How is this system to be carried out? Are you in favour of the introduction of grade courses in religion into public schools? Since children are not compelled to remain for these exercises would it not be better to hold the exercises in the Sunday schools, daily, if necessary?

Answer (Mr. Todd).—"I am in favour of religion in the schools. We are conferring on this question now, in Peterborough."

NOTE.—The letter of The Ontario Prohibition Union referred to above is as follows—

THE ONTARIO PROHIBITION UNION.

Toronto, May 20th, 1926.

J. H. Burnham, esq.,
Peterborough.

Dear Sir

The Ontario Prohibition Union stands as it has always done, for the complete prohibition of the traffic in intoxicating liquors, and we do not make any distinction as between wines and other alcoholic beverages. We have regularly appealed to the Provincial Legislature to delete the clause making an exception of wines manufactured from home-grown grapes.

Neither have we ever given countenance to home-brew, which is undoubtedly a great evil, but we have not yet discovered the solution for it.

Yours sincerely,
JOHN BAILEY,
Secretary.

THE CANADIAN HOMEMAKER

A series of weekly articles covering

PLANING . BUILDING . FINANCING
DECORATING . FURNISHING . GARDENING

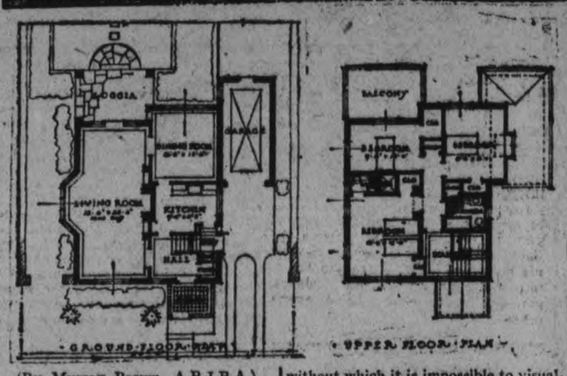

(By Murray Brown, A.R.I.B.A.)

Character is a predominating influence of this home. It pervades the ensemble and is prominent in every detail of the perspective and plans. The checkered chimney; pyramidal roof and the little "eyebrow" window which nestles so snugly and recedes gracefully into the shingles; attractive entrance porch, windows and shutters; large living-room and in fact wherever one's eyes rest, it is obvious and pleasingly persuasive.

A most important consideration, without which it is impossible to visualise the effect to best advantage, is a suitable selection of colors. The architect advises that the shingles of the roof be dipped in varying shades of golden and light brown stain. The frame work of the porch should also be stained brown, a darker tone than used on the roof, and the gable shingles done in white. Very striking and charming will be the result when the window frames and sash are painted orange and cream and the shutters and doors a blue-green.

The only chimney is all that is required as it is located in the centre of the house and provides flues for the boiler, living-room fireplace and kitchen. This arrangement also derives much benefit from the heat which radiates from the chimney and which is almost entirely lost when it is placed in an outside wall.

The base of the house is of brick, carried about a foot and a half above the ground and brick or hollow tile are suggested as the backing for the stucco surface of the remaining walls. Extra heavy shingles are recommended for the roof with courses varying from eight inches to the weather at eaves to five at the ridge.

It happens very rarely that such a large living-room is found in a house 27 ft. x 33 ft. This room, 13 ft. x 28 ft., occupies half of the ground floor and the position of the windows, doors, fireplace and built-in bookcases will be noticed with keen interest by those whom symmetry enthuses.

The estimated cost is ten thousand dollars and if comparisons are to be indulged in, it should be remembered that this includes hot water heating and two bathrooms.

Readers desiring further information regarding the plans and specifications of this house should communicate with the architect direct. Address Mr. Murray Brown, A. R. I. B. A., Confederation Life Building, Toronto, Ont. Copyright, 1926, MacLean Building Reports, Limited.

cadets, and he also congratulated the cadets of Queen Alexandra in winning the cup twice in succession. He thought if the members of the Bay of Quinte Conference were there to see the cadet manoeuvres they would change their minds as to cadet training in the schools.

Quartermaster-Sergeant Instructor Thomas was the man who had instructed these cadets, and he is to be lauded for the fine exhibition given. The Collegiate band supplied the music for the parade.

G.W.V.A. Notes

At the time of writing these notes official word has been received that the G.W.V.A. of Ontario has ceased to exist and that the various branches throughout the province have now become units of the Canadian Legion of the B.E.S.L.

Instructions have been issued to the Dominion executive of the "Legion" to issue the new charters, and the old branches of the G. W. V. A. will receive the new charter in a short while.

At the moment of writing it is questionable whether in places like Peterborough where there is a duly established unit, new charters will be granted. Some changes to the constitution regarding membership have been suggested, and will in all probability be adopted at the Dominion convention to be held in November.

The report of the convention will be submitted by Commander G. Winterbotham to the executive committee of the local branch of Canadian Legion at their meeting which will be held at 'Legion' headquarters on Wednesday evening next.

The executive members of this branch of the Legion are invited to attend the reception to be tendered "His Excellency the Apostolic Delegate to Canada and Newfoundland" which will be held on the Cathedral lawn on Sunday afternoon next at 4.30 p.m.

During the past week several pension cases have been adjusted, one case being that of a widowed mother whose only son was killed in June 1916. At the time of the son's death the father being still alive, pension was not applicable. The death of the father having taken place recently the matter was brought to the attention of the G.W.V.A. who took the matter up with the Board of Pension Commissioners, submitting that this case should be considered under clause 3, section 12, sub-section 2 of the Pension Act. Word has now been received that the Board of Pension Commissioners have awarded the widow $30.00 per month with effect from January, 1926.

Another case of a pension being reduced from 15 per cent. to 5 per cent. was taken up on March 15th. Word has now been received that the former state of pension has been reinstated, this means to the pensioner a sum of no less than $168.00 per annum.

A similar case of reduction of pension was adjusted during the past week, in which a pensioner receiving 100 per cent had been reduced to 50 per cent. After two months work on this the B.P.C. reinstated the former rate of pension, intimating that a reduction should not have been made. This case alone means a matter of $600.00 per annum to the pensioner in question.

Several other cases have been brought to the attention of the office. It has also been decided to open up the files and reopen old claims.

During the week one comrade was placed on the staff of the Trent canal.

A full history of what has been accomplished locally by the G.W.V.A. will be published as soon as the details are completed.

For one man who can stand prosperity, there are a hundred that will stand adversity. —Carlyle.

As "PARIS" is to Fashion
◆ ◆ ◆
Or "EASTMAN" to Cameras
◆ ◆ ◆

So is the name "RED ROSE" to Orange Pekoe Tea—

The Mark of Distinction

BUT you should always ask for it by the full name—RED ROSE ORANGE PEKOE TEA—if you would buy the genuine tea.

It costs very little to try—only 10c for a sample package that will make more cups of tea than you would imagine could be made out of this small quantity.

Then, when you have found out what a wonderfully fine tea it is, you can buy 1 lb, or ½ lb. packages (the best grocers all sell them) and enjoy what a host of users, from one end of Canada to the other, tell us is the best tea they ever tasted.

T. H. Estabrooks Co., Limited

Saint John, N. B. Toronto, Winnipeg,

THREE CASES FOR SESSIONS

Mr. and Mrs. Dwyer Face Charges of Neglect.

AN ARSON CASE.

There are three criminal cases on the docket, which come before Judge E. C. S. Huycke at the June Sessions of the Peace, opening in the County Buildings next Tuesday at 1 o'clock.

Mrs. Mary Dwyer will be tried on a charge of child neglect. Her husband, George Dwyer, has elected speedy trial by judge without jury. A young lad, J. Keller, will be tried on a charge of arson.

No civil cases will be brought before the court.

PRESENTATION FROM MEMBERS OF CLASS

Mizpah Class Gives Mrs. Langford Leather Handbag.

A very pleasant time was spent at the home of Miss Alice L. Carver, 592 Charlotte street on Thursday evening when fourteen members and Mrs. A. Parker of Trinity Mizpah Bible class were present. A business meeting was held and officers elected for the year. A presentation of a beautiful leather hand bag and silk gloves was made to Mrs. A. J. Langford, who has been teacher during Mrs. Parker's illness. The address was read by Miss Ola Gow and the presentation made by Miss Ethel Rehill. Mrs. Langford was surprised but made a suitable reply, thanking the girls for their gift. Mrs. Parker also replied thanking Mrs. Langford for the good work she had done. Two contests were held and prizes were won by Mrs. Langford, Mrs. Norman Moncrief, Mrs. Thompson and Miss Loretta Rosborough. Dainty refreshments were served by the hostess and a social time spent. The address:

Dear Mrs. Langford,—It is with mingled feeling of pleasure and regret that we meet tonight as a Sunday school class. Our pleasure is in the remembrance of the wonderful lessons we have been taught by you, our regret is that you are leaving us. About a year ago when our class was without a teacher you very kindly offered to take up the work and we have indeed benefitted and been shown the way of truth Sunday after Sunday. Your teaching has not only made the Scriptures dear, but you have endeavored to teach us to "know God." After listening to your messages we have felt like the disciples of old "it was good to be here." We keenly regret that you are soon leaving our city but are pleased to know that another community will receive the benefit of your good work. As a slight token of our esteem we ask that you accept this gift. May it always contain many pennies.

May we assure you on behalf of the Mizpah class that you carry with you the esteem and best wishes of each and every member.

Sincerely yours,
Ethel L. Rehill, president.
Loretta Rosborough, secretary.

In America, the ski first came into something like general use in the California mountains, where it was introduced probably by Norwegian miners in 1849-50.

A Big Plan Book

Handsomely illustrated with plans of moderate priced homes by Canadian Architects. MacLean Builders' Guide will help you to decide on the type of home, exterior finish, materials, interior arrangement and decoration. Send 25c for a copy.

MacLean Building Reports
342 Adelaide St., West
Toronto, Ont.

STOCK'S BREAD

will please you every day. It is Pure Bread from Crust to Crust, the best that good materials and good workmanship can make.

Ask Your Grocer or Telephone 630

THEY ARE WELL WORTH THE MONEY

What Mr. C. Young Says About Dodd's Kidney Pills.

What Mr. C. Young Says About Dodd's Kidney Pills.

Nova Scotia Man Suffered With Backache and Kidney Trouble and Found Relief in Dodd's Kidney Pills.

SYDNEY MINES, N.S., June 4 (Special).—From all parts of Canada come the same glad tidings, telling the same glad story of sufferers that suffer no longer, of the weak being made strong and healthy, and of the good work that is being done by Dodd's Kidney Pills. People are now learning the importance of keeping the kidneys in shape, of watching for the least symptoms of Kidney Trouble, and they turn at once to Dodd's Kidney Pills, because they know they are a remedy that never fails. Right here in Sydney Mines, Mr. Chas. Young comes forward with a statement that adds to the list of grateful letters. He says: "I have suffered a great deal from backache and kidney trouble and I found that Dodd's Kidney Pills did me a great lot of good. I always keep a supply in the house and take them when I feel the least bit of pain. I always get relief and think they are well worth the money."—(Advt.)

STOMACH TROUBLES?

There's no pleasure in life if your stomach bothers you. Rensime, a new drugless remedy, gives immediate relief in cases of "gas," heartburn, indigestion, stomach pressure, etc. Keep a bottle of Rensime handy and be free from these torturing ailments. At your druggist, $1 a bottle.

RENSIME

Richardson, Hansen Ltd., St. Mary's, Ont.

1 2 3 4

STOMACH LIVER KIDNEYS AND BOWELS

Each of these organs are regulated by the liver. That is why Tanol Calomel, the only medicine that acts upon the liver is so effective in all cases of indigestion, headaches, constipation, kidney pains, rheumatism and blood disorders.

The most chronic, long standing, hopeless cases responds very quickly to the tanol calomel treatment. The only medicine that acts upon the liver is the secret of its success.

After taking Tanol Calomel you will notice, no more gas in stomach, appetite much improved, skin and complexion much clearer no more constipation and piles, pain in joints all gone, urine clear, backache relieved. To feel your best day in day out, what a glorious feeling by getting a few of these tablets from F. C. Webber, Charlote Street, Peterboro. Take according to directions and you will be surprised how effective they are.

PUBLIC SCHOOL CADET BATTALION WINS PRAISE FROM INSPECTOR

Military Drill and Physical Training Are Well Done.

CUP AWARDED.

Queen Alexandra Company Wins Denne Trophy For Second Time.

Queen Alexandra School won the Denne Cup for the second time in succession yesterday as being the best trained cadet company in the public school battalions. This company was commanded by Herbert Pulleyblank, and the whole company went through the physical drill in a very snappy style, with no breaks by anyone. Their marching was wonderful, and they would show a lot of the present militia up in the way they went through their military manoeuvres.

Over five hundred cadets turned out on the parade, and there was the largest crowd of citizens present that has ever been seen at the annual cadet inspection, showing that the citizens are taking an interest in this training for boys. Cadet Woods of "B" Company and Cadet James Beavis of "F" Company were given medals, as they got the highest score in the local rifle shooting contest.

The cadets of King George School were the first to be called out, and these made a good showing, especially in their marching, as they kept perfect line and were all in step, and had plenty of action. They were commanded by Jim Ellis, and he gave his orders in a sharp and very distinct manner.

Queen Mary came second, commanded by Max Clark. Their physical training was good, but their marching was not up to the first company. Queen Alexandra cadets came next, and they made a splendid showing. Their physical drill was very snappily done, and they showed that they had received very careful training in their cadet work. King Edward cadets, under the command of Bob Carter, showed good marching. Their physical drill was slowly done, but was done with a great exactness. The Prince of Wales was the next to parade, under the command of Harold Kearns. This was the largest company, being 125 strong, and it gave a fine exhibition of military manoeuvres, especially in the smartness shown in the different formations. Central School came last, under the command of Archie Weir, and they lived up to the reputation gained in 1924 when they captured the much sought after cup.

The battalion was in charge of Stan Clark of the Queen Alexandra and for a boy he handled these 500 odd cadets in a manner that would do credit to an army officer.

Colonel Hill said that he was very pleased with the showing made and stated that the drill was much better than that put on by the Collegiate cadets in the morning. The points worthy of commendation were the absolute steadiness shown when they should be steady, and the wonderful way in which the officers and non-commissioned officers gave their commands. He also stated that he was sorry that the country's finances did not permit cadet camps, but "the newspapers are saying that Canada has rounded the corner towards prosperity, and it is hoped that in the near future the camps will be established again," he added. At present thirty-two instructors are supported out of the grants made by the Federal Department to train the teachers in the Normal schools throughout Canada, and this does not cost the Provincial Department a cent. Last year 6,000 school teachers qualified in this course.

Colonel J. W. Miller, in giving the cup to the commander of the Queen Alexandra School cadet company, said that he was proud of the showing which the boys had made, and thought that some of the work was as good as the work put on by the 57th when he was in command a number of years ago. He was also proud to see so many parents out to see the wonderful parade, and he stated that this training would make better looking men, straighter men and neater walking men.

Mayor Holloway said he was proud of the good showing made and congratulated the cadets and their officers. He criticized the Bay of Quinte Conference for its resolution about cadet training, but said that it was just the members' opinion, and they have a right to their opinion. By the crowd at the inspection it showed that the majority of people were in favor of cadet training. The Ottawa Anglican Synod, he said, had approved of it a few days ago.

E. F. Reid said that the Board of Education would be proud of the splendid showing made by the

Lose a Pound a Day This New Easy Way

At last an absolutely safe and easy way to reduce.

No drugs—no diet—no exercises—no thyroid extracts—no baths—no rubber garments—no salves, soaps or lotions—no trouble, inconvenience or danger.

Makes you feel better and look better. Gives strength, energy and vitality. Write to-day for FREE booklet and guaranteed trial offer.

Elliot Laboratories
Bates Bldg.
TORONTO, ONTARIO

SPEED WAGON

Now Reo Has Improved the Mighty Speed Wagon

—Improved its appearance with a lengthened hood and cowl, a longer wheelbase and lower body, new front fenders and a more attractive finish.

—Improved its handling-ease and comfort-qualities by new steering mechanism to eliminate road shocks, a completely ventilated cab, Tilt-Ray headlights, vacuum gasoline system with the tank under the seat, and a fully equipped instrument panel.

—So that, today, the Speed Wagon is more firmly established as the world's dominant 1¾-ton commercial car than ever before.

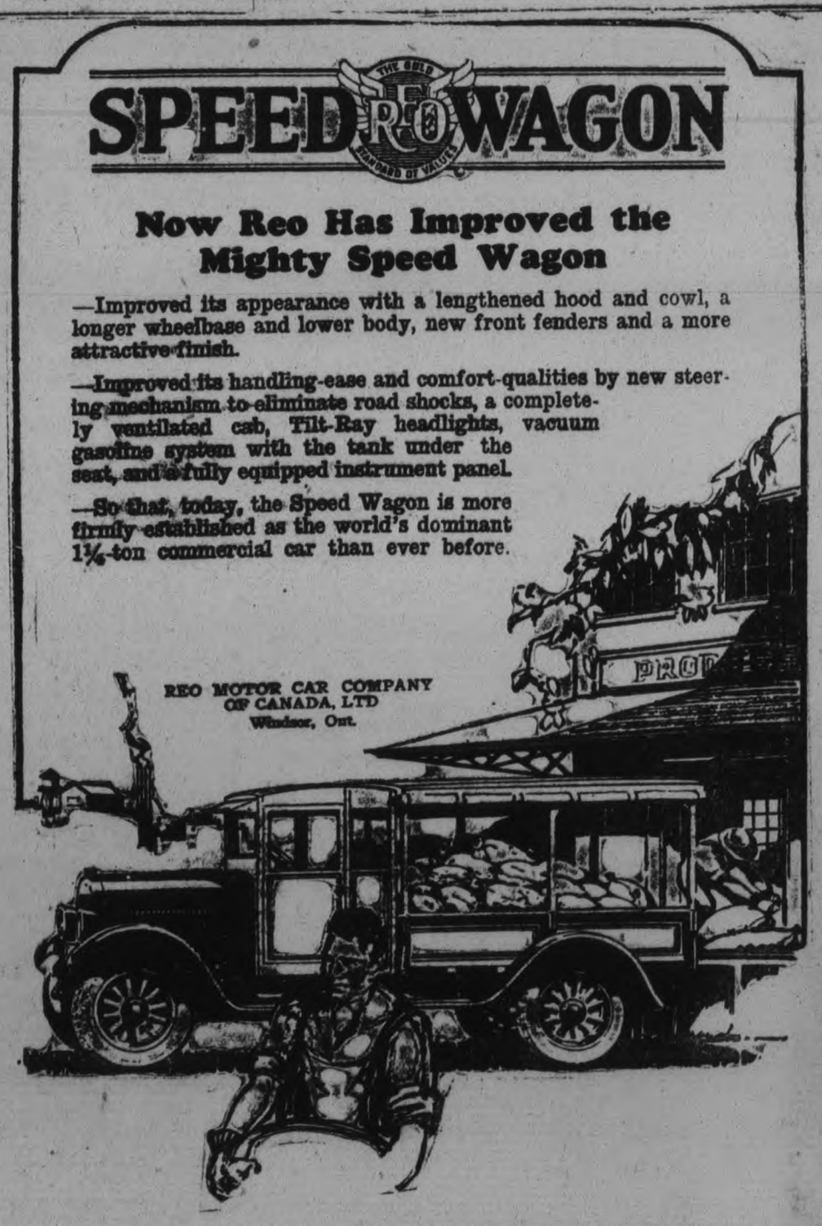

REO MOTOR CAR COMPANY OF CANADA, LTD
Windsor, Ont.

BREWER MOTOR SALES
101 Hunter St. Opposite St. John's Church

WOMEN'S PAGE

SOCIETY

Mr. and Mrs. W. Walker entertained a number of friends last night on the occasion of the thirteenth anniversary of their marriage. Cards were played during the evening. Mr. T. McArthur and Mr. W. Pterie were respectively first and second prize winners among the men, and Mrs. T. McArthur and Mrs. A. Mitchell first and second among the ladies. Refreshments were served, after which followed singing. All had a good time until the small hours of the morning. Before leaving the company wished Mr. and Mrs. Walker lots of luck and happiness in the future.

Mrs. R. Denne and daughters motored to Napanee on Wednesday of this week.

Mr. and Mrs. C. J. West and daughter Shirley have returned to Toronto, after spending a few days with Mr. and Mrs. R. C. Braund, Park Street.

Mr. F. V. Clementi, chief clerk, Canadian National Railways, accompanied by his daughters, the Misses Emma and Georgie Clementi left this morning for Clifton Springs, New York, via Gobourg ferry, to attend the graduation exercises of Miss Helen Clementi, who recently completed her training by spending six months in a New York City hospital.

Mr. and Mrs. Richard Walsh, Hastings, announce the engagement of their second daughter, Katherine Marie, to John M. Condon, only son of Mr. and Mrs. J. Condon, Hastings. The wedding to take place on Saturday, June 26th.

The name of Mrs. James B. Doran, Walkerfield Avenue, was inadvertently omitted from the list of those who attended the June Fete given by the Women's Art Association on Thursday afternoon in the studio at the Conservatory of Music.

An interesting ceremony took place at Gore's Landing this week, when the cremated remains of Mr. Gerald Hayward of New York City, a summer resident at the Landing, were placed in the Anglican Cemetery there.

Mr. Earl Barrie of Prince Rupert, B.C., is expected in the city tonight, en route to General Conference at Montreal.

Mr. and Mrs. W. M. Logan of Hamilton are week-end guests of Rev. and Mrs. R. C. Blagrave, at St. John's Rectory.

The name of Miss Reta E. J. Varcoe, of Roseneath, appears in the list of graduates this year from the Training School for Nurses of the Ontario Hospital at Cobourg.

The name of Vincent A. Killoran, son of Mr. and Mrs. L. Killoran, 409 Albert Street, appears in the list of students who passed with honors in the fifth year examinations of the Faculty of Medicine of the University of Toronto.

Miss Eileen Donoghue of Cleveland, Ohio, is visiting her parents, Mr. and Mrs. D. Donoghue, Simcoe Street.

Mr. and Mrs. H. C. Robinson left on Wednesday morning for Vancouver.

Mr. A. A. Smith, district branch superintendent of the local Bell Telephone Company, has been transferred to St. Catharines. His successor here is Mr. G. H. Brown of Hamilton.

Mrs. J. J. Collins and the Misses Brennan of Hastings motored to Peterboro last Sunday for the ordination of Rev. Leo Cleary of Hastings.

Mr. Russell H. Gardner, son of Mr. and Mrs. Robert W. Gardner, of Norwood, who graduated from the Ontario College of Pharmacy with first-class honors and obtained third highest marks in a class of one hundred and sixty-seven students, has also passed the University of Toronto examinations for the degree of Phm.B. Mr. Gardner was for four years associated here with the Nugent Drug Company, under Mr. A. J. Johnston.

Evening Examiner "IDEAL Fashions" by Jean Belle Hamilton

New Frocks Employ Skirt Fulness

As the season advances, the vogue for prints is being more frequently evidenced, as the dainty frock above attests. The dress is cut in one-piece and displays a round neck-line opening in front, short kimono sleeves and a silhouette that would be straight, except for the employment of fulness in the apron tunic at the front. This little apron drapery is an important fashion item, and so is the shirring at the upper edge where it is sewn to the dress. A belt of contrasting color ribbon ties about the hips. The small back view pictures the frock with long sleeves, which are provided in the pattern, NO. 1155 is in sizes 34, 36, 38, 40 and 42 inches bust. Size 36 bust requires 3¾ yards 36-inch figured material; long sleeves ⅝ yard additional; ribbon for belt 1¼ yards. Price 20 cents.

The garments illustrated in our new Fashion Book are advance styles for the home dressmaker, and the woman or girl who desires to wear garments dependable for taste, simplicity and economy will find her desires fulfilled in our patterns. Price of the book 10 cents the copy.

Pattern Purchase Coupon

Address Fashion Department, Evening Examiner

No. ..... Street .....

Name .....

Pattern Number ..... Size .....

Town .....

Province .....

Amount Enclosed .....

Price 20 cents each—coin preferred

BLACKHEADS

Blackheads simply dissolve and disappear by this one simple, safe and sure method. Get two ounces of peroxine powder from any drug store—sprinkle it on a hot, wet cloth, rub the face briskly — every blackhead will be gone.

A Fashion Model's Diary

By Grace Thorncliffe

SHE DESCRIBES A STUNNING FLARED COAT.

Madame never has anything in her shop unless it exploits some unusual feature that marks it immediately as a distinctive garment, different from the everyday run of things.

Her coats this year have been particularly happy choices, I think, and I never grow weary of modeling them for the very enthusiastic clients who come to look and stay to buy.

Today a young girl came in and said she must have a smart coat for general wear, more or less of the sports variety.

"I live in the country and drive my own car in quite often," she explained. "It's often cool enough in the car for a light coat, and then I like something that looks well on the street."

"I have some semi-sports coats that I think you will like immensely," Madame told her, and I was sent to do the modeling, as the young girl was about my height and build.

Madame sent word for me to put on the new beige and satin coat that had just come down from the workroom, and the milliner was sent to get a hat made to go with it. For when we show coats Madame always has us wear hats and the proper accessories.

The coat was a pleasure to put on. It is beige kasha, the soft lovely kind, lined with glossy black satin. The black satin shows in the slender revers that turn down the entire length of the coat.

"But this is the touch that should appeal to her," I said, indicating to the wardrobe mistress the black satin appliques, placed one on each sleeve and one at the center of the back. These figures were made up of little shaped bits of black satin, placed so as to represent a sort of conventional flower design.

Then the hat came. It was a tiny beige Bangkok with a broad band of black satin about the crown.

I walked out upon the tiny raised platform surrounded by electric lights, where the manikins tarry a moment before stepping down into the showroom where the clients can view things at closer quarters.

This Unusual Coat Exploits Beige Kasha Cloth and Black Satin.

"That's surely what I had in the back of my mind, only I didn't know it till this moment," the young client exclaimed.

I walked over to her and opened the coat so she could see the lining, turned around slowly once, and the sale was made.

Her measurements were taken and she is coming tomorrow for her first fitting.

The Woman's Day

Written by a Woman for Women.

Touching brightly on woman's every major interest in life from books and babies to politics and psycho analysis.

(By Allene Sumner)

Never Did Like Her!

It seems to me that this Winifred Sackville Stoner tribe has gotten away with murder in this country quite long enough. Ever since I was a child of a year or so, eating flies because no one advised me that they were not gastronomic tidbits, I've been subjected to tales of the wonderful prodigy. Winifred Sackville Stoner, and her equally wonderful mother. Always appearing in print telling what was wrong with everybody else. Now it seems the stage's the thing which is all wrong. So Winifred and her momma are out to reform it with a little play by themselves, with pure and righteous lines like this—

"Wrap yourself in mystery and always wear pink lingerie."

G-r-r-r-r-r-r-r-r-r-r-r-!!!

Patty Horn, Pastor.

I am ever prejudiced against child preachers. So was ready with my little gun for one—a girl preacher, Patty Horn, 19. But she has done or said nothing as yet for which she really needs to be shot. She uses a powder puff and has a shingle bob and applies the lipstick when she wants to and she does not think young people of today are going to perdition, so I may be inclined to change my mind about these youthful exhorters to the true faith.

No-Woman's Land!

Women of the Kongo country are not allowed to eat with "the men folks," and are lucky if they get anything at all to eat, as the men leave remnants not as tokens of duty to "the women folks," but only because they themselves are replete. This news item comes from the explorer and huntress, Mrs. Carl Akeley, but recently returned from an African hunting trip.

Naive Mourning Garb.

When a native woman loses her husband, Mr. Akeley narrates, she smears her body with white clay. As the clay peels off, she is in half mourning and can begin going to the wild tribal dances again and casting amorous orbs at another prospective mate. Now, altogether, sing loudly and lustily "the Colonel's Lady and Judy O'Grady—!"

Sweet Revenge.

I am inclined to hustle this recipe off to the scorned women of the Kongo, tell them to set it cooking and let the tantalizing aroma drift into the camp of the gluttonous enemy, the males, denying them any bite or nibble of the feast. Known as oatmeal macaroons. Two eggs beaten lightly and mixed in 1-2 cup sugar, 1 tablespoon melted butter, 1-4 teaspoon salt, 1 teaspoon vanilla, 2 1-4 cups rolled oats, 1-2 cup chopped shelled peanuts. Dropped from teaspoon on oiled sheet and baked in moderate oven.

Table Service.

Many hostesses now place the napkin, folded to resemble a long thin roll, on the service plate, rather than to one side.

Mix Your Own!

Our beauties, we learn, now mix their own face powder. Containers may be purchased with a central compartment filled with plain white powder, and four smaller compartments filled with intense shades of ochre, rose, mauve, and flame, with which the beauty can mix her own peculiar powder needs.

A Bag and Frock Match Each Other in Chic

Paris sends over an adorable outfit of light-blue linen printed with lavender asters, with the collar, cuffs and belt of plain blue. The matching bag carries off honors, oranges, a bargain in lollypops, a great find in sea-shells and an immense amount of chic. The V line of the vestee and the shape of the collar are new. Chints and cotton prints are being used a great deal, with the size of the print proportioned to the size of the child. The new rayon-and-cotton crepes and rayon alpacas have a silky look that is very attractive and makes them a bit more dressy than the cottons. Chambray, checks or a novelty gingham and cotton broadcloth are used for the beach.

The Examiner does not sell these patterns.

Tomorrow's HOROSCOPE

By Genevieve Kemble

SUNDAY AND MONDAY, JUNE 6-7.

Sunday's horoscope holds auguries that are read as most auspicious for the conventional avocations and activities of the day. All manner of spiritual, mystical, benevolent and celestial affairs should flourish.

Those whose birthday it is are under favorable augury for an active and successful year, with new projects and investments under benefic rule. A child born on this day may be ambitious, energetic and should succeed in its affairs.

Monday's astrological forecast stresses the social, artistic, domestic and romantic affiliations of life, which should prosper and bring happiness. Other interests may move slowly, although those in the employment of others may find some favor with superiors.

Those whose birthday it is may prepare for a year of social and domestic as well as affectional activity, with these contacts flourishing, as also should those businesses pertaining to amusements or feminine apparel. A child born on this day may be popular, accomplished and well-conducted

FREE AT LAST OF KIDNEY TROUBLE

ILLNESS ENDED BY "FRUIT-A-TIVES"

"I have been troubled for some years with dyspepsia, liver trouble and kidney trouble, from which it was impossible to get relief until I started taking "Fruit-a-tives", which had been recommended to me by a relative. Before taking this wonderful Fruit Juice remedy it was impossible to carry out my daily work, but now, thanks to "Fruit-a-tives," I am free from those ailments, and able to do my household duties without pain or fatigue."—Mrs. Thomas Evans, R. R. No. 1, Everett, Ont.

The remarkable medicine, "Fruit-a-tives," made from intensified fruit juices and tonics, has more than 20 years of success to recommend it. It can always be depended upon to give positive relief from pain in the Back, Rheumatism, Lumbago, Neuralgia and Headaches, which are due to improper action of the kidneys, stomach and bowels. Sold everywhere, 25c. and 50c. a box.

SMART SWEATER

A new silk sweater imported from London combines three shades of blue in different tones in wide bands.

Mrs. Winston Churchill, whose husband is Chancellor of the Exchequer in the British Cabinet, plays an important part in political affairs. She not only helps Mr. Churchill to prepare his speeches, but attends the House of Commons regularly to hear him deliver them and, presumably, to criticize them afterwards.

FLAPPER FANNY SAYS :

The worst present a wife can give a husband is a lecture.

HER OWN WAY

by A GIRL of TODAY

REFUSING A BRIBE.

"My God! Miss Dean where did you get this bottle?"

In his horror and fright Mr. Robinson dropped the bottle to the floor and it rolled under the counter. He did not dare to stoop down to pick it up and I would not.

I felt him kicking around among the papers and saw a look of relief come upon his face and I understood that he had found the bottle with his foot and kicked it, as he hoped, out of sight until after the store was closed at night.

"I just told you where I got the bottle, Mr. Robinson, but it seems you did not listen. Maybe you thought I was not telling you the truth. I picked it up from the floor on which Miss Cleaver was lying. I think it contained carbolic acid, and the doctor thought so, too, whatever he may have told you about epileptic fits, for I know he gave his patient an antidote for the terrible burning poison."

"What are you going to do about this, Miss Dean. You'll not tell anyone about this bottle. Promise me you will not. Did you show it to Doctor Flint?"

"No, I didn't say much to him, for to tell the truth I did not like the way he treated Miss Cleaver. He seemed more anxious to get her out of the store than of saving her life."

"Oh, Miss Dean, you must let me talk to you about this. But until I get the chance I want you to understand that I will promote you to any position in the store and make your salary double that of the place you take if you will only attend to keeping silence about this deplorable episode.

"I can't understand why Miss Cleaver did this terrible thing. She has been in the store the last 20 years, and within the last 10 has been drawing one of the largest salaries among the women. My dear, I will make your salary equal to her's if you will say nothing to anyone."

"You don't have to pay me to keep silent, Mr. Robinson. I will not say anything to anyone. I am afraid, however, that you will have to increase your salary list to unheard of proportions if you shut the mouth of each person in the store who is talking about Miss Cleaver."

This recalled Mr. Robinson to himself and he looked around to see if anyone was listening, and then he said:

"I cannot talk to you here, Miss Dean: Won't you come and have dinner with me tonight and we will settle this matter. I think Miss Cleaver will take a vacation until she fully recovers. Indeed, she may not come back to the store at all, and perhaps you might work into her position in time. How would you like that?"

(Copyright, 1926, NEA Service, Inc.)

TOMORROW: A Mistake.

HOME-MAKING HELPS

INTERNATIONAL OFFERINGS.

We borrow so many comforts from other nations that it is a good idea to give credit to them once in a while. Take, for instance, the porch or hall shades of slats used in several of the hot countries: we have taken them to ourselves, and improved on them a bit, named them and painted them in a modern way.

With thoughts dwelling on Summer drinks, we turn to the English siphon bottle that makes its own soda water.

The all-glass tea service is American, though the swizzle sticks of glass we use in the long iced tea glasses are an East Indian idea. The glass dish with bell cover to keep our toast warm on the tray is an English model reproduced in American glass. The double bowl or cracked ice is a French invention. A hole in the bottom of the bowl carries the melted ice below into the outer receptacle.

We can thank the Chinese for the dainty straw or bamboo trays that are so attractive to use for porch meals. Also, for the straw table sets in natural color or painted to use on our outdoor tables. Our first paper napkins and plates were also of Chinese make. Tea sets in Chinese or Japanese wares are specially suitable for outdoor use.

The delicate tumblers with slender stems, frosted surface and delicate green rim at the top are Venetian and are cool, dainty and attractive for Summer use. On a table set with Italian cut work linens and green and black pottery the glasses form the high light and complete the attractive appearance.

Real American things are the charming Indian rugs and hammock blankets made by the Navajos.

Austrians lay claim to the roll basket, and the French to the straw heart mould for cream cheese making.

For our porch sandwiches we will find the German egg slicer one of the cleverest work savers, for it slices the entire egg with one motion.

A Sure Relief for Women's Disorders—10 Days Treatment Free

Orange Lily is a certain relief for all disorders of women. It is applied locally and is absorbed into the suffering tissue. The dead waste matter in the congested region is expelled, giving immediate mental and physical relief; the blood vessels and nerves are toned and strengthened; and the circulation is rendered to normal. As this treatment is based on strictly scientific principles, and acts on the actual location of the disease, it cannot help but do good in all forms of female troubles, including delayed and painful menstruation, leucorhoea, falling of the womb, etc. Price $2.00 per box, which is sufficient for one month's treatment. A Free Trial Treatment, enough for ten days, worth 75c, will be sent Free to any suffering woman who will send me her address. Enclose 3 stamps and address, MRS. LYDIA W. LADD, Dept. 17, Windsor, Ont. Sold by leading druggists everywhere.

ORANGE LILY

C R E D I T

FOR ALL

Your credit is good at CHESLER'S. We sell you what you need in the season's latest READY-TO-WEAR, FOOTWEAR, MILLINERY AND FURNISHINGS.

A small down payment will secure the goods, and our extended accommodation makes it easy to handle the balance.

WEAR WHILE YOU PAY

Our system is confidential and has made many friends. We invite inspection of our goods and credit plan.

B. CHESLER 392 GEORGE ST.

NON RUSTABLE D & A

CORSETS & BRASSIERES

The lines which fashion calls for are just what the new D & A models help to secure.

Anatomically correct, they support without compression or distortion and give the latest outline.

D & A Corsets and Brassières are truly economical because they combine style, fit and wear with lowest possible prices.

All Corset Departments in Canada which offer best values sell D & A Corsets and Brassieres.

DOMINION CORSET CO., QUEBEC, Montreal, Toronto. Makers of La Diva and Goddess Corsets, etc.

B-26

WILDWOOD MOVIES

"Oh, say, Jimmy," said Tommy to his pal who was home in the house with a cold, "it was a swell movie to-day! all about a couple of swallows that had so many houses they didn't know what to do."

"Well, don't waste any time, Tommy," answered the lad who had missed the story picture, "tell us all about it."

"I am not a very good story teller," said Tommy, "but here goes:

First of all there was a man putting up a lot of bird boxes in his yard. Then it showed a close up of one very pretty box, and the beautiful Mr. Tree Swallow who had taken it for the summer.

Now, this bird was courting a lady Tree Swallow, and making all sorts of swoops in the air, just to show off for her. Anyway, it was not long before she flew beside him, then they came down to the edge of the roof to talk it over, and he proposed to her I am quite sure because they both went house hunting.

Mrs. Tree Swallow, the name she was called, went and took a fancy to a plain looking birdhouse in the next garden, refusing to pay an attention to the invitations of her lover to come and live in the nice one he had found.

The poor chap fixed his feathers almost every minute, and tried his best to look pretty. He would fly over to her house and flutter in the air before her and coax and then fly back to his house and expect her to follow him. I think it was a bit mean of her not to treat him nicer than that, but maybe she thought he was a gay bird and needed a lesson.

Finally he became cranky and gave her a peck instead of a kiss. She went and examined the box that had him bewitched, but came out and flew up onto the clothes line and refused to even discuss the matter. It was plain she was disgusted with his taste, and just to settle things, she selezed a passing feather and flew to the box of her own choice.

She went in, deposited the feather, then came out and made it very unpleasant for her sweetheart until he gave in and went and gathered nesting material and brought it to the box she wanted."

PRICE

Only large production could build Champion superior quality at such low prices as 80 and 90 cents.

Champion X—exclusively for Fords—packed in the Red Box 80¢

Champion—for cars other than Fords—packed in the Blue Box 90¢

CHAMPION
Dependable for Every Engine
A Canadian-made Product
Windsor, Ont.

For 17 years we have specialized in Champion Spark Plugs. We are authorized dealers.

DUFFUS MOTOR SALES
WATER STREET.

Among other good things we carry Champion Spark Plugs.

MAGEE'S GARAGE
HUNTER STREET.

Get your Champion Spark Plugs, and always carry some extra ones in your car.

WATSON'S TIRE SERVICE
446 GEORGE STREET.

STATES PRISON, CARSON,

Nev. — June 5—(Canadian Press)—Nevada made forfeit, the life of a murderer yesterday by lethal gas, this commonwealth's form of capital punishment. Stanko Jukich, 28, a copper miner of Ruth, Nev., was the man who paid the extreme penalty. The law demanded his death for the slaying last year of Jennie Madek, his 16 year old sweetheart. Four nods of the head, stretched over a period of two and one half minutes, told the story of the effectiveness of hydrocyanic acid.

OMEMEE NEWS

OMEMEE, June 5.—Mr. Gordon Thurston of Edmonton, Alta., who has been attending the Dental College in Toronto, visited his uncle, Mr. W. J. Kennedy, last week, prior to his departure for his home in Alberta.

Rev. Calvert Carew of Fenelon Falls visited Omemee friends on Thursday.

Mr. and Mrs. Eugene Milling of Lindsay visited Mr. and Mrs. R. Poast on Sunday.

Mr. and Mrs. Clayton Tedford and the latter's mother, Mrs. Lane, and Messrs. W. Glass of Bridgenorth and John Glass of Cleveland, called on friends in town last week.

Mrs. Norman Clarke of Midland is the guest of the Misses E. and L. Curry.

Mr. Ernest Anderson of Queen's University, Kingston, paid a visit to to Omemee last week, in connection with the new fire equipment.

Among the former favorites who are to assist in the golden jubilee of the former Methodist church to be held on June 13th are Mr. G. W. Mulligan of Peterborough, Rev. John Morgan of Western Ontario and Rev. Alex Evans of Portland, Oregon.

Mr. Alvin Thurston and Miss Laura, of Dunsford, and their cousin, Miss Hawke, Manitoulin Island, visited Miss Reta Kennedy last week.

Many new workmen for the tannery have arrived in town lately, and houses are at a premium. Several new machines used in the recently destroyed Woodbridge Tannery have arrived within the past few days and many sheepskin hides are here to be worked with.

Mrs. E. W. Rowland is attending a branch meeting of the W.M.S. of the United church at Trenton this week and will visit friends at Enterprise before her return.

Mrs. Elliot of Dunsford visited her son, Mr. Charles Elliot, in town, on Saturday.

Mrs. A. Staples of Lindsay visited her sister, Mrs William Earle, on Tuesday.

Mr. and Mrs. Thomas Widdis of Victoria Road visited the former's brother, Mr. Jeff Widdis, on Sunday.

Mrs. O. G. Williamson visited her sister at Lakefield on Thursday.

Mr. Laurence Redfern of the Bank of Toronto staff, Peterboro, called on former acquaintances in town last week.

Messrs. W. G. Stephenson and Horace Hill are attending a meeting of Synod in Toronto this week.

Mr. A. Clemett and son Glen, of Lindsay, spent Tuesday in town.

Messrs. W. J. Gillott and Thomas Ingram of Millbrook called on friends on Monday on their way home from Midland, where the former had charge of a funeral.

Rev. E. W. Rowland attended the Bay of Quinte Conference in Kingston last week.

Mr. Reg. Thurston has resigned his position as agent at the Sturgeon street C.N.R. station, to assist his brother at Greenhurst. Mr. H. Swanson of Bethany is filling the vacancy here.

Mr. and Mrs. Samuel Grandy visited their daughter, Mrs. J. J. Fee, in Peterboro on Saturday.

Mrs. A. Leiper has returned home from Peterboro, where she underwent a serious operation.

Mrs. M. Kelly is the guest of her sister who is ill at her home in Lakefield.

Dr. H. and Mrs. Irvine of Lindsay and Mr. and Mrs. R. Irvine of Saskatoon visited in Omemee on Thursday, en route to Lindsay from a motor trip to Ottawa.

Mr. W. Lamb of Peterboro was in town on Saturday on business.

Mr. and Mrs. H. Nugent have returned home after spending a couple of weeks with their sons in Lindsay.

Mr. and Mrs. J. Shields, Mr. and Mrs. William Rehill, Mr. and Mrs. Ira Rehill and children, Mrs. E. Bradburn and Miss Winnifred Bradburn attended the funeral of the late Emi Bradburn of Janetville on Sunday.

Mr. and Mrs. Clement, Sr. of Lindsay visited their son in Omemee on Sunday.

Mr. Harry Tinney of Cavanville was in town on Sunday.

Mrs. Thomas Rehill, Misses Ethel and Pearl Rehill and Messrs. Harold Rehill and George Nichols of Peterboro visited Mr. T. J. Parsons on Friday evening.

Mrs. R. Tate visited friends in Peterboro on Saturday.

Mr. and Mrs. Albert Yelland of Lindsay motored to Omemee on Sunday.

Miss Edna Moore of Lindsay spent the week end with her friend, Miss Jessie Lamb.

Mr. and Mrs. George Hart and sons, George and Bill, of Wilfrid, and daughter, Miss Florence, of Oakwood, called on friends in Omemee on Sunday.

Mrs. Hornsby of Lindsay spent Saturday in town, the guest of Mrs. C. L. Morcombe.

Friends of Miss Dorothy Anderson, former public school teacher here, will be sorry to learn of the death of her mother at her home in Uxbridge.

Miss Katie Saunders of Lindsay visited her friend, Miss LeCraw, of Fee's school, over Sunday.

Mr. C. Bishop, who has been in the employ of Mr. F. Parker for a short time, has returned to his home at Peterboro.

Mr. and Mrs. Halligan of Bewdley spent Sunday with her parents, Mr. and Mrs. Samuel Faulkner.

Mr. and Mrs. R. Irvine left this week for their home in Saskatoon, after visiting the latter's mother, Mrs. R. McConnell.

The Women's Missionary Society of Trinity church held a very successful quilting on Thursday afternoon when five quilts were completed for the annual bale.

Mr. S. M. Scott of Lindsay was in Omemee on Monday.

Mr. R. E. Stinson, of Lindsay, paid a short visit with his sister, Mrs. J. Bushnell on Tuesday.

The summer half holidays commenced on Wednesday, June 2, in the several places of business and will continue each week during the summer months. The opening was marked with a steady rain and strong wind, which was anything but pleasant for a holiday.

Among those who accompanied the cast of characters who journeyed to Ida on Friday evening to repeat their play, "Facing the Music" were: Mr. and Mrs. W. G. Stephenson, Mr. and Mrs. F. Bent and Howard, Mrs. T. C. Stephenson, Mrs. T. A. MacPherson, Mrs. C. Bent, Mr. and Mrs. Geo. Newman, Mr. and Mrs. H. McQuade, Rev. A. T. Weir, Mr. H. Sherwood, W. Clemett, and Misses M. McQuade, Emily Mitchell, A. Clemett, Daisy Adams, I. Clemett, Helen Johnson, Helen Mackey.

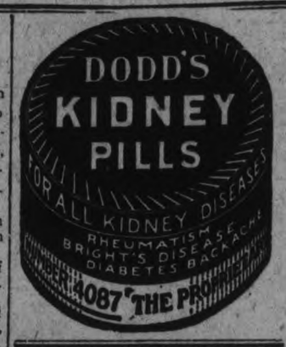

DO NOT ANTICIPATE GENERAL ELECTION

Says Premier King in Answer To Mr. Meighen.

OTTAWA, Ont., June 5 (Canadian Press).—In the House of Commons yesterday, Rt. Hon. Arthur Meighen, Opposition leader, said that there were some reports that the Government was preparing for an early prorogation. He had no word as to when the reports of the committee investigating the Customs Department would be submitted to the House, but he hoped that it would be soon. Ample time should be allowed to discuss that report.

Premier Mackenzie King replied that certainly ample time would be devoted to this discussion.

"Will there be any action this session in respect of Senate reform? When will the next move take place?" pursued Mr. Meighen.

"Next sitting of the House," interjected S. W Jacobs (Liberal, George Etienne Cartier), amid laughter.

Premier King said that any step in this direction at present would unduly prolong the sitting of the House.

"And will the Government call an interprovincial conference?" asked the Opposition leader.

"Yes," replied Mr. King. He would not say whether this conference would take place before the next session of Parliament.

Mr. Meighen then asked if, in pursuance of his Richmond Hill speech, the Prime Minister proposed to take any further steps to "impair or destroy the North Atlantic combine."

Mr. King did not answer.

"No answer," commented Mr. Meighen.

A few moments later E. J. Garland (Progressive, Bow River) asked the Prime Minister if the House in regard to the single transferable vote.

Replying, the Prime Minister said that the Government was anticipating neither a general election nor amendments to the Elections Act, and that the matter of the transferable vote would be allowed to stand over until next year.

Hon. Ernest Lapointe, Minister of Justice, supplemented the Prime Minister's statement by saying that he was "doing missionary work" in the interests of the single transferable vote.

In view of the Government's commitments to the subject, among whom did the Minister have to do missionary work, asked Mr. Meighen.

"Among honorable gentlemen on the opposite side of the House," Mr. Lapointe replied.

PEOPLE LIVING ON BORDER

(Continued from page one.)

unloadin unless everything had been arranged."

This had seemed a likely assertion and he continued on his way to Montreal expecting that, either by paying customs or otherwise, the man who had chartered his vessel would legally land its cargo. The cargo had been taken aboard on the high seas. He could not remember the name of the boat he loaded from.

Mr. Calder said that surely he could remember details of such an unusual method of loading cargo, but wintess said he could not remember. He would cheerfully give the information if he could. Witness described the journey (in December, 1924) down the St. Lawrence, sometimes in fog and snow.

It was planned to take off a thousand cases of liquor in a tributary lake from the Tremblay to a yacht belonging to Neal, one of the Americans who owned the Tremblay's cargo. This plan afterwards was abandoned.

Later the liquor was unloaded at St. Sulpice. Even then he did not think that smuggling must be going on. He presumed arrangements must have been made with the customs people.

Barge Seized.

Captain Tremblay described the seizure of the barge by the Quebec Liquor Commission officers. He said that Campbell, one of the Americans, proceeded to the hotel after the seizure and attempted to locate Neal, supposed to own the cargo. When the seizure was made, he said, there were two or three of the Americans at the St. Sulpice Hotel and that they escaped through the back door of the building. Campbell, however, had remained on the barge.

Captain Tremblay asserted that he had been assured by the Americans that everything was all right with the cargo. He admitted that his vessel had been searched on previous occasions by customs officials. Had he known that the cargo was liquor, he would not have carried it.

In answer to A. J. Doucet, of the committee, Captain Tremblay said that the transhipment of liquor from the ocean vessel to his barge had taken place off the north shore of the St. Lawrence River about opposite Matane. He described the vessel but could not remember the name. Mr. Doucet suggested a number of names to the witness, which Captain Tremblay said were incorrect. He thought the name of the ship might be the "Madeline Adams," but was not sure. He though the port of registry of the "Madeline Adams" was Lunenburg.

Captain Tremblay was discharged.

Order For Liquor.

E. F. Ladore, assistant secretary for Hiram Walker and Sons, Walkerville, was the next witness. He was asked to produce the order which resulted in shipment of a large quantity of Walker's liquor to Mexico. This he did. This shipment was for 6,000 cases. He agreed to produce a cheque covering the payment for the shipment if it was in the possession of Hiram Walker and Sons. The sale had been made to a man called Dusty who, apparently, was acting for another firm.

"What did you pay the Mexican Consul at Vancouver?" asked D. Donaghy, one of the members, of the committee.

"Nothing," replied Mr. Ladore.

The order for this shipment of liquor had been obtained by Mr. Isaacs, one of the directors of Hiram Walker & Sons, now residing in Walkerville, Mr. Ladore said. The order was first received by Hiram Walker & Sons in a telegram from Mr. Isaacs who was then at Vancouver. This telegram was later confirmed by letter. Mr. Isaacs had visited Vancouver on other occasions but had not secured orders for liquor.

Mr. Donaghy asked the witness a number of questions in regard to the business which Hiram Walker and Sons did with Vancouver. The witness explained that the shipment of six thousand cases did not pay excise because it was shipped out of Canada in bond.

Witness was asked to produce certain records of his firm's transactions and agreed to do so.

INK BLOTS TEST YOUR MIND

Ink blots will tell more about your personality in ten minutes than hours of analysis, according to Professor John J. B Morgan of Northwestern University.

You can test yourself with a sheet of paper and splashes of red, green or black ink. Ask yourself what you see in them. If they appear merely as blots, you are of the conventional type. If, however, you see in them fantastic and original pictures, then you belong to a creative type above the average.

For some time, says the April Popular Science Monthly, psychologists have been using ink blots in this way to study personality, with some excellent results.

WEEK-END PROGRAMME.

The programme at St. Peter's Cathedral tomorrow promises to include some of the most interesting of the many interesting ceremonies which have taken place during the past two days, in connection with the Centennial anniversary of the saying of the first Mass in what is now the City of Peterborough.

This first Mass, according to history, was said in a log building stiuated somewhere in the neighborhood of the present Empress Hotel site, with the first priest resident in a log house where the Customs House now stands. It took place in January of the year 1826, but weather conditions were more favorable for a celebration of the anniversary in the present month of June.

There will be three low Masses at hte Cathedral tomorrow, at half past six o'clock, half past seven o'clock and nine o'clock, followed by a Pontificial High Mass at half past ten o'clock, sung by His Excellency, the Most Reverend Pietro Di Maria, Titular Archbishop of Iconium, and Apostolic Delegate to Canada and Newfoundland. The semron will be preached by Rt. Rev. Monsignor McColl, Vicar General of the diocese.

At half past three o'clock in the afternoon, the statue of "Christ Our King," which has been placed on the Cathedral lawn, will be blessed and unveiled by His Excellency, and a sermon preached by Rt. Rev. M. F. Fallon, Bishop of London.

At half past four o'clock, a Civic reception and address to His Excellency will be tendered by Mayor Holloway, followed by a general reception on the lawn.

There will be no church ceremony in the evening, but on Monday morning, at eight o'clock a Pontificial Requiem High Mas will be sung by Bishop O'Brien, for the repose of the souls of all who have died in this district during the past one hundred years.

HOW WEAK GIRLS CAN GAIN STRENGTH

It Comes Through the Tonic Blood-Making Qualities of Dr. Williams' Pink Pills.

In the life of almost every girl there comes a time when weakness attacks her. The strain upon her blood supply becomes too great, and there follows headaches and backaches, loss of appetite, attacks of dizziness, heart palpitation and constant weariness and a tendency to a decline. All these symptoms may not be present in any particular case, but the presence of any one of them shows the necessity for prompt treatment. And there is no other treatment so sure and so speedy as that through the blood-making qualities of Dr. Williams' Pink Pils. They are the one thing needed to maintain the health of growing girls and women of mature years.

Here is a bit of positive proof of the value of Dr. Williams' Pink Pills in cases of this kind. Miss Clara Fraser, Thessalon, Ont., has been brought back to health and strength through the timely use of this medicine, and gives expression of her gratitude as follows:—"I feel it a duty as well as a pleasure to tell you what Dr. Williams' Pink Pills have done for me. They have restored me to health, if, indeed, they did not save my life. I was suffering greatly from anaemia. I lost flesh and always felt tired and nervous. At last I grew so weak I had to remain in bed. The doctor did not seem to help me any and I was growing weaker, and my heart was bothering me. At last a friend who called to see me said she had read of a similar case restored by Dr. Williams' Pink Pills and urged me to try them. I felt helpless but decided to take her advice, so my mother got me a supply of the pills and I began taking them. It was not long before I began to find benefit from the use of the pills, and in less than two months my health was restored. In fact I was in better health than I had ever enjoyed before. I strongly recommend Dr. Williams' Pink Pills to all who are weak and run down, for I feel sure they will not be disappointed."

You can get these pills from any medicine dealer or by mail at 50c a box from The Dr. Williams' Medicine Co., Brockville, Ont.

MILLBROCK NEWS

MILLBROOK, June 3.—Among those from Millbrook who attended the special meeting of Golden Links Rebekah Lodge, Peterborough, when a Toronto Lodge was present and exemplified the degree work, were: Mr. and Mrs. P. I. Bentley, Mr. and Mrs. Arthur Fallis, Mr. and Mrs. H. A. Fallis, Mrs. H. J. Armstrong, Mrs. J. W. Hamilton, and Mrs. W. E. Ball.

Mrs. H. J. Grassett and two children, Henrietta and Suzanne, and her mother, Mrs. W. Wittan, are visiting friends in New York.

Among those from Millbrook who were guests at the home of Mr. Wilbur Barnard, Bailieboro, on Monday evening when a shower was held in honor of Miss Hattie Barnard, whose marriage takes place this month, were: Mr. and Mrs. W. E. Ball, Misses Thelma Ball, Lila Whyte, May Byam, and Amy Brock.

Rev. Canon and Mrs. Allen motored to Toronto on Monday and will remain in the city all week, Mr. Allen attending the Synod which is now in session.

Rev. F. H. Howard was in Kingston last week attending the sessions of the Bay of Quinte Conference. Rev. Joseph Wilks took charge of the services in the United Church on Sunday, morning and evening, in Mr. Howard's absence. The men's choir, over twenty strong, led in the musical part of the service at night.

READ THE WANT ADS.

SILVER WEDDING IS CELEBRATED

Friends of Mr. and Mrs. Harry Sperry Gather at Their Home.

A PRESENTATION

CAMPBELLFORD, June 5. — A very interesting event took place last Tuesday evening, when several friends of Mr. and Mrs. Harry Sperry gathered at their home on Queen street to surprise them on the 25th anniversary of their wedding.

Mrs. Harry Baker read the following address and Mr. James Dorie on behalf of the friends presented Mr. and Mrs. Sperry with a handsome floor lamp:

"Mr. and Mrs. Sperry:

"Dear Friends: We, a few of your friends in Campbellford, have assembled this evening to congratulate you upon the occasion of your silver wedding anniversary.

"We desire to take this opportunity of expressing to you our sincere regard and esteem.

"After a quarter of century of happy married life, you have no doubt stored away many pleasing memories, and we trust that as the years go by your memory will serve you only to remember the joys you have experienced.

"As a slight token of our appreciation of your friendship, we ask you to accept this floor lamp.

"May the remainder of your pathway through life be pleasant and prosperous ,is the wish of your many friends."

Mr. and Mrs. Sperry, although completely taken by surprise, thanked their friends for their gift and good wishes.

The remainder of the evening was socially spent in games and cards, after which the visitors served a sumptuous lunch. The tables were nicely decorated, and a large birthday cake gaily decorated and lit with candles, was in the centre of the table. Everything was served in silver to carry out the meaning of the twenty-fifth anniversary being a silver wedding.

CAMPBELLFORD, June 5.—Mr. and Mrs. J. H. Patrick and son, of Niagara Falls, Ont., are visiting his parents, Mr. and Mrs. W. Patrick.

Mr. R. T. Cowell, organist at Carleton Place, is spending a few days with his family at his home here.

Rev. C. F. Pashler, rector of St. Bartholomew's Church , Toronto, will conduct the services in the Anglican church here on Sunday. Rev. G. C. Clarke, rector of Christ church, is in Toronto this week.

Among those from Campbellford who attended the races on June the third at Belleville were: Mr. and Mrs. Walter Wiggins, Mr. and Mrs. Fred Bennett, Mrs. R. Dunk, Mr. and Mrs. William Herriot, Messrs. Charles English, Eric Coulter, M. McArthur, R. Blakely, H. Coveney, S. Covert, H. Bennet, H. McMullen, L. Bush.

Mr. Mack Best, representative for the McCallum Granite Company, Kingston, has been in town for the past few days superintending the work for the erection of the war memorial. The foundation is finished and the memorial will be completed within a short time.

WESTWOOD NEWS.

WESTWOOD, June 5.—Mr. and Mrs. Henry Ingram of Young's Point spent Sunday as guests of Mr. and Mrs. T. Cardwell.

Norman Sloan has rented the shop owned by Sargent and Son, and intends commencing blacksmith work shortly.

An epidemic of mumps has spread through the village, the school attendance being very small.

Mrs. R. C. Brackenridge is visiting friends in Millbrook.

Messrs. H. Neilson and P. Rogers, local contractors, are engaged in re-shingling John Sargent's dwelling-house.

I prefer that one
Because it has
SEAMAN-KENT HARDWOOD FLOORING

Nothing you can do for so little money will so quickly and surely add to the value of any building as the laying of Seaman-Kent Hardwood Floors.

Canada's acquaintance for 25 years with Seaman-Kent workmanship, scientific kiln drying and grading methods is responsible for the fact that half the hardwood floors in Canada are by Seaman Kent.

Exclusive District Representatives
THE PETERBOROUGH LUMBER CO. LTD.
163 Hunter St. Phone 545

We carry a full line of Seaman-Kent Hardwood Floor Finishes

D8

Your Home deserves a Banner Furnace

Just as long as your house is not properly heated—every room in the house warm and comfortable—you are not having the comfort in your home that you should.

A Banner Furnace, properly installed, will give you uniform heat night and day in all weathers with a minimum of labor and fuel.

Ask our dealer all about the Banner Furnace or write us direct for Booklets describing BANNER Furnaces.

The Galt Stove & Furnace Co., Ltd.
Galt, Ont.

BANNER
PIPE AND PIPELESS
FURNACES

G. H. HUTCHINSON
386 Water Street

Banner Furnaces are made in pipe and pipeless type to suit every style of dwelling.

2

Collections Abroad

WITH over 800 branches in Canada and 120 abroad, we are able to offer direct collection facilities for both domestic and foreign business.

A highly organized Exchange Department and a system of direct wires between the chief commercial centres in Canada and the United States are features which appeal particularly to exporters and importers.

Much valuable information covering data on markets, tariffs and confidential credit reports is furnished through our special departments created for this purpose. Our specialized service is at your disposal.

The Royal Bank of Canada

B450

Peterborough Branch - V. Eastwood, Manager

H.P. SAUCE

Hasty meals are tasty meals with H.P. Sauce.

Beauty

Strikingly beautiful are the NEW STAR Closed Cars, with their gracefully proportioned bodies finished in rich colorings of satin-lustre Duco.

A quiet luxury pervades the interior. The high-grade upholstery, handsome fittings, one-piece ventilating windshield, genuine plate-glass, and many other evidences of motor car refinement make the NEW STAR "Supreme in the low cost field".

In appearance, as in power, economy and performance, the Star Cars - Fours and Sixes - offer a new and greater measure of value.

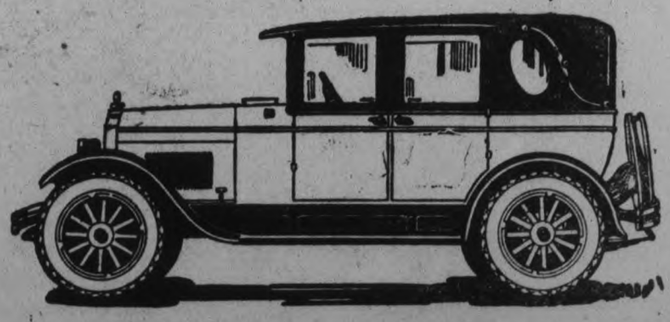

Durant Motors of Canada, Limited
Toronto (Leaside) Ontario

See the NEW STAR at:

SELKIRK & ELLIOTT
ORIENTAL BUILDING
PHONE 98 171-175 HUNTER STREET

The NEW Star CAR
A Complete New Line of Fours and Sixes

D8

FARM NEWS AND PROBLEMS

NATIONS UNITE TO STOP SPREAD OF CORN BORER

Concentrated Effort Being Made This Year To Check Progress.

GREAT MENACE.

Discovered in U. S. A. in 1917, Pest Has Multiplied Rapidly.

(By Israel Klein, Science Editor, NEA Service.)

The corn borer menace in the United States and Canada has grown to such tremendous proportions that a concentrated international and interstate effort is being made this year to check its progress.

Authorities from Canada and the United States, from the various corn growing states and from interested scientific institutions are combining their ingenuity and resources to stamp out this pest.

Although they have so far succeeded in slowing up the advance of the corn borer, the infested area has spread to threatening limits. Already well intrenched in the area around Lake Erie, the borer threatens to spread out faster than ever into the more thickly cultivated corn area of Iowa, and the surrounding corn belt.

Quarantine, education and even laws of enforcement are being tried to halt this enemy. Yet somehow or other, the insect has already found its way as far south as Marion county, Ohio, over the watershed between Lake Erie and the Gulf of Mexico, whence a flood, or just heavy rains, may carry infested corn stalks to new regions of attack.

Going Only Eight Years.

The rapidity of this advance is shown by the history of the pest in America.

Although believed to have come in from Europe about 1909 or 1910, it wasn't discovered until 1917. Then it was found to have covered an area of about 100 square miles around Boston.

Five years later, the area covered by the corn borer went up to nearly 8000 square miles, covering eastern Massachusetts and New Hampshire for nearly 3000 square miles, a 2500 square mile area around Schenectady, N. Y., and more than 2500 square miles along the southern edge of Lake Erie.

In the three years since the fall of 1922, this 8000 square mile area has grown into an infested region of more than 40,000 square miles in the United States alone, despite the utmost efforts of the government to check the borer's advance.

Quarantine, law enforcement, education and laboratory methods were applied. Eight different types of corn borer parasites have been let loose over certain areas. Yet the progress of the insect hasn't shown any slackening.

Spreading in Canada.

Canada, too, has been almost helpless against the advance of this corn enemy. It crossed the border in 1920 and settled in Ontario, on the other side of Lake Erie. Now it is said to have covered an area of 20,000 to 25,000 square miles, and it's threatening the more productive corn district to the north and west.

Strict quarantine is established, especially during summer. Every automobile leaving the watched corn area is stopped so that no corn is removed. Massachusetts has gone so far as to enforce the plowing under of all corn stubbles. And a strong campaign of education among farmers and city folk is being carried on.

The seriousness of this menace isn't over emphasized when it is realized that as many as a million corn borers in the dangerous caterpillar stage may be present in an acre of land, that the moth developed from it cannot be stopped from flying off and landing in a fresh uninfested area where it lays its eggs for the borers of next year, that this is not a one-crop pest, like the cotton boll weevil, and that it has been known to attack about 200 other plants, most of them of economic value.

Insecticides Ineffective.

Besides, such control measures as dusting with insecticides, or developing resistant varieties of corn have been found practically useless.

The real control must come through farmers' help, in destroying the caterpillar between harvest and June, cutting the corn as near to the ground as possible burning up all unused stalks, fodder and corncobs, burning all fence rows, plowing deep and running the corn through the silage cutter.

Above all, co-operation among farmers and state and federal authorities is essential in this campaign, and in this authorities say they are aided by practically all corn growers.

SPREADING FAST.

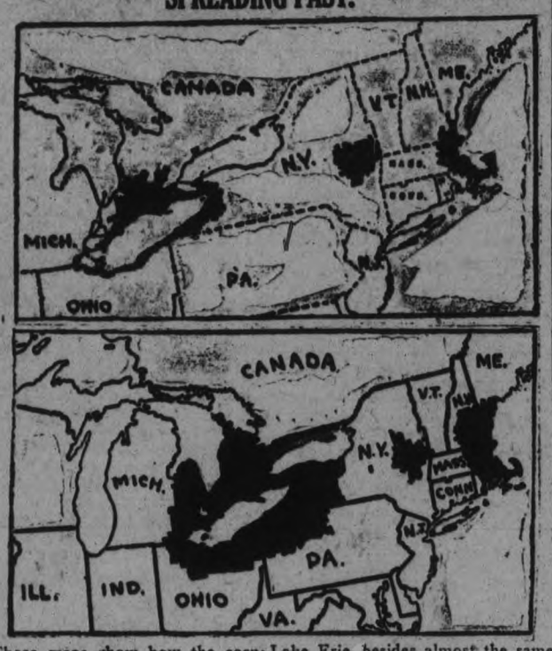

These maps show how the corn borer has advanced in less than four years. In April, 1922, as the upper map shows, the pest had covered an area of about 8000 square miles, in New England, New York and along Lake Erie, besides almost the same area in Ontario. Now, the lower map shows an infestation of more than 40,000 square miles in the United States and nearly 25,000 square miles in Canada.

Goose Flies Around To Neighboring Farms

WESTWOOD, June 3. — A remarkable goose owned by Benjamin Cardwell has succeeded in drawing the attention of different farmers in the surrounding country. Unlike its fellow mates it possesses the art of flight, and in nature it resembles that of the wild goose. It has been known to fly in mid-air from one farmyard to Another. One farmer, in whose hen-house it had taken refuge for the night, attempted a capture but was unsuccessful, the goose escaping through a small opening and immediately taking flight.

BEST VARIETIES OF VEGETABLES

Experimental Farms Give List of Good Types To Plant.

VERY PRODUCTIVE.

(Experimental Farms Note.)

While a much longer list of varieties might be given, the following includes those which have been found to be suitable over a wide area of Canada.

Asparagus.—The Mary Washington has been found very satisfactory from the standpoint of disease resistance and is a very satisfactory cropper. Beans.—Pencil Pod Black Wax, Round Pod Kidney Wax, Stringless Green Pod, and Hodson Long Pod Wax, with Kentucky Wonder Wax and Golden Cluster Wax as pole sorts. Beets.—Flat Egyptian as an early sort and Detroit Dark Red. Cabbage.—Golden Acre as a round-headed first early, followed by Copenhagen Market, Enkhuizen Glory as mid-season, with short-stem Danish Ballhead for winter storage. Cauliflower.—Early Snowball and Early Dwarf Erfurt. Carrots.—Chantenay and Danvers. Corn.—Pickaninny as first early, followed by Early Malcolm and Golden Bantam. Cucumbers.—Davis Perfect. Celery.—Golden Plume. This variety will, it is believed, take the place of the old reliable Golden Self-blanching on account of its vigour of growth and freedom from disease. Early Blanching Fordhook is a very promising green variety which procudes very thick, meaty leafstalks of exceedingly good quality. Lettuce.—Grand Rapids, Iceberg. Muskmelons.—Hearts of Gold or Hoodoo, Miller Cream or Osage, Bender Surprise and Emerald Gem. Onions.—Yellow Globe Danvers, Sweet Spanish, Red Wethersfield and Red Globe. Peas.—Thomas Laxton Blue Bantam, Lincoln, Stratagem. Parsnip. — Hollow Crown. Radish — Scarlet Turnip White Tip, French Breakfast. Rhubarb.—Ruby and McDonald. Spinach.—King of Denmark and New Zealand which is a perpetual variety. Squash.—Golden and Green Hubbard and the Acorn Squash, the flesh of this small variety somewhat resembles sweet potatoes in texture and flavour. They are very productive. Tomatoes. — Alacrity as the first early followed by Earliana, with John Baer and Bonny Best for the main crop.—F. T. Ritchie, Central Experimental Farm, Ottawa.

RECORD CROP CONDITION.

"Soil, seed, season and cultivation are the determining conditions which produce a record corn growth," sais C. S. Nelson of Freeman, Mo., who was able to grow 115 bushels of corn an acre on a five-acre farm. Nelson gave his farm the most careful and detailed attention.

Cows which freshen in the fall will give 10 per cent more milk and 15 per cent more butterfat than the same cows which freshen in the spring, according to dairy extension workers.

CONDITIONS GOOD.

Red Deer Farmer Says Crops Have Had Plenty of Moisture.

In a letter received on Wednesday from Mr. Sam Blakely, Red Deer District, Alberta, he states that seeding was all finished on the first of May, and that the crops in his vicinity are looking fine, there having been plenty of moisture.

PIGS NEED MINERALS.

Experiments show that pigs, when allowed to self-feed, seldom get enough minerals and as a result their bones are weak. It is a common belief that pigs will seek a balanced ration, but these tests showed that special care has to be taken to see that the animals get proper food nourishment.

HARDIEST FRUITS FOR CANADIAN CLIMATE PICKED

Department of Agriculture Recommends Varieties of Great Hardiness.

MOST RELIABLE.

Some Varieties Succeed Well If Protected in Winter.

(Experimental Farms Note.)

While hardiness in fruits is important in all parts of Canada, it is not much thought about where the climate is mildest. There is a very large part of Canada, however, where hardiness is the chief consideration and the varieties to be grown must be carefully selected if they are to withstand the very severe winters.

Investigations, conducted by the Dominion Experimental Farms, show that among apples, the best and most reliable to plant, except on the prairies or other places where it is coldest, are Yellow Transparent, Melba, Duchess of Oldenburgh, Wealthy, and McIntosh. For the prairies those most likely to succeed are Hibernal, Blushed Calville, Anisette, Charlamoff, Patten and Lowland Raspberry.

The hardiest and best plums ar among the improved varieties of the native, American and hybrid plums. Some of the most satisfactory in Eastern Canada are Cheney, Omaha, Elliott, Emerald and Waneta, and for the prairies Cheney, Assiniboine, Mammoth, Sapa, Opata, Tom Thumb and Champa. The latter is called a cherry but is more plum-like. There are no really hardy cherries of good quality.

All the grapes of good quality require to be protected in winter but a few of these, which are hardy enough when given a little protection with soil and are early enough to ripen, are Early Daisy, Moore Early, Winchell, Brighton, and Lindley. Of the hardiest varieties needing no protection in most places the Beta is the most noted.

Among bush fruits, some of the best hardy varieties are:

Black Currants—Climax, Saunders, Kerby.

Red Currants—Perfection, Red Cross.

Gooseberries — Downing, Poorman, Silvia.

Raspberries — Herbert, Newman, King, Brighton, while Viging is promising.

The hardiest and best strawberry of good quality is the Senator Dunlap, which is popular from the Atlantic to the Pacific in Canada. Another variety which does better than others in the most exposed parts of the prairies is the Dakota.—W. T. Macoun, Dominion Horticulturist.

WOMAN FARMER.

Mrs. S. A. Burnham of Quinton, Okla., owner of 1,000 acres of land, plans to do all of her own farm work. At present she is learning terracing and plans to terrace her land with her own efforts.

BIG PRODUCTION.

C. M. Scovil, Oklahoma farmer, has made a successful record with five four-year-old cows during the last seven and one-half months. These cows produced a total yield of 7,000 pounds of butterfat during this period.

WARNS AGAINST WEEVIL.

Growers who plan to plant strawberries the coming season are warned by the Department of Entomology of the experiment station against purchasing plants infested with the strawberry root weevil. Land already infested with the weevil is best planted to grain the first year ater plowing under.

YOUNG PRODUCING COW.

Milk production at 12 and one-half months by a Jersey heifer owned by H. W. Keeth of Fairfax, Okla., is believed to set a record for early milking. The heifer's calf was born prematurely and did not live, but the heifer is normal.

Many ranchers use paper twine to tie fleeces, as fragments of this come out of wool easily in the scouring process. Other twines leave bits of fiber which are difficult to remove.

Cut Corn Low and Early

The importance of cutting corn as low and as early as possible is hown by this table compiled from tests conducted by agricultural experts of Ohio State University:

Date Cut	Height Cut and Per Cent of Borers Left in Stubble 18-in.	12-in.	9-in.	6-in.	3-in.
September 10	22.7	16.6	11.1	7.3	2.
October 1	35.3	23.7	14.5	8.7	4
November 3	66.4	41.8	32.7	22.7	10

FORMER RESIDENT OF OTONABEE IS PROMINENT AMONG RANCHERS OF MERCED COUNTY, CALIFORNIA

J. A. Elmhirst, Formerly of Keene District, Manager 15,000 Acres.

HAS BIG HERDS

Has Recently Purchased Herd of 228 Aberdeen Angus Cattle.

By Peter McClung.

(This is the first of a series of articles to appear in the Merced Sun-Star dealing with Merced county agricultural industries.)

An important addition to the live-stock industry in Merced county is the herd of purebred Aberdeen Angus cows headed by 10 young bulls of the same breed, recently acquired by J. A. Elmhirst, whose headquarters for 15,000 acres of grazing and hay lands are the S. R. Fancher stock farm at Athlone, 10 miles southeast of Merced.

Mr. Elmhirst brought the cows, 228 in number, from Texas, where he bought them at a public sale of a noted herd with a purebred registration period of 30 years' standing. The bulls topped the best beef strain of the O. H. Harrison's Farm company, of Hollywood, California.

These cattle, it should be understood, are intended to form the foundation herd of a strain of beef stock best fitted for local conditions. Therefore, while they possess in a high degree that peculiar form essential to meat production, they are somewhat different from the type usually seen in the show ring.

The Best Animal.

Obviously, the best animal is the one that will produce the greatest weight of flesh as compared to the offal, with the most liberal portions of choice cuts when ready for the block. But in order to meet the forage requirements here, there must be a little more bone, necessary to greter bodily vigor, than is required by the exact type of animal best suited for exhibition and as fed for that purpose. This is because some of the local conditions such as weather and feeding cannot be taken into account in moulding a type common to all localities.

For more than two centuries breeders have been doing their best and have performed wonders in developing cattle for meat, as well as dairy production, but opportunity still remains for each different locality to add something of value to itself alone.

And I believe this is about what Mr. Elmhirst is heading for, with his herd of acclimated, vigorous Texas cows and California bulls—every one purebred, jet black and of good form, showing no evidences of any throwback quality. The Aberdeen Angus is probably the most popular of the three hornless breeds so far developed for meat production.

A Treat for Stock Lovers.

In company with Mr. Elmhirst I had the pleasure of viewing his blooded stock, the cows from a distance, as they grazed in the pasture, and the bulls at a close-up inspection in the corral. With clean, small heads, short legs, long bodies, and heavy flesh coverings of loin and sirloin and with portions of ham like a well-bred pig, these cattle, especially the male herd, present a most attractive appearance to the lover of good meat stock.

Both in form and disposition they compare with the long-horned steer, of the days of the open range, as the mustang with the thoroughbred horse. They are of uniform color in a degree about as near to perfection as the law of variation will permit.

This breed claims more carcass prizes than any other class of meat cattle. In good condition the cows will weigh about 1100. Already one of the bulls, only 16 months old, is beginning to mature.

Their rapid growth and early development fit these cattle for baby beef production, the purpose I was told for which they were acquired. I believe the owner has shown good judgment in setting up this high standard of excellence in the foundation herd, instead of stocking up with grade cows, as is the common practice.

What Can Be Seen.

But not all the things of interest on this extensive stock ranch center in the purebred herd. There are other cattle—some 6,000 being handled every year. These are both cows and steers, kept in separate pastures, and for the most part Herefords of high grade, as shown by their color and color markings. The steers are bought when yearlings, on the ranges of Arizona, Texas and Mexico, and fed here and marketed when two or three years old. "I believe in winter feeding," Mr. Elmhirst said. "Insufficient nutrition during the winter season will increase the cost of food maintenance instead of lessening it. Keeping them in good condition pays from the market standpoint as well as that of flesh yield. A daily ration of cottonseed with its 30 to 42 per cent protein, will work wonders and put them in condition to hit the high market in April."

Abundance of Markets.

The calves are taken off the cows in April, giving time for the older herd to become hog-fat for the October market. Mr. Elmhirst says he has found that there are six coast markets to play here, besides chances at Salt Lake and Ogden, and often the preliminary skirmish is highly profitable. He believes this is the best grass country he has ever seen, although he started his meat career when a boy in his father's shop in Canada, and working outward, familiarized himself with the ranges there and in Montana and elsewhere. The salt grass is green the year around, and filligree, wild oats and other grasses come on so fast that it is said a northern man seeing a herd of cattle on adequate pasture imagines they are being held in a corral.

Constantly on duty at the farm, and maintaining the last word in equipment and efficiency, the owner is able to perform the somewhat remarkable task of operating the big plant with the help of but one man employe. The fences are secure and stock have easy access to water, there being 14 artesian wells and windmill lifts. Branding and dehorning is done at the rate of 30 head an hour. A shipping station is located on the farm.

Chief among the impressions I received which make for optimistic expectations were the seeming good judgment and driving power of the owner and manager. I believe Mr. Elmhirst is going to build up a strain of meat-producing cattle here that will merit and attract nation-wide attention.

From Days of Old.

In passing I cannot refrain from saying a word about the pleasant Fancher home on this farm. Mr. L. R. Fancher lives with his nephew, A. C. Fancher, and the latter's family, maintaining residence on the old farm purely from choice, since he is president of one of Merced's prominent financial institutions. I found him a considerate and gracious host, an interesting conversationalist, looking backward over an active experience beginning here prior to the dawn of the homebuilding era by which the sturdy pioneers have reclaimed from the wilderness thousands of acres of now productive lands. He told me had ridden as cattle range the broad acres upon which the beautiful and progressive little city of Merced now stands.

While I was not interviewing Mr. Fancher for publication, I believe I am violating no confidence in making these statements. A shade-tree in the yard almost six feet in diameter, with great spreading branches, was a mere sapling when Mr. Fancher acquired the homesite of his present 5200-acre farm.

The junior Mr. Fancher finds pleasant and profitable pastime and also does his bit in helping to keep up the food supply—said by President Coolidge to be facing a demand for importation within 10 years—in poultry and egg production.

Thousands in White.

The flock contains about 1000 hens of the single-comb variety of White Leghorn, all alike as peas in a pod, showing the unmistakable signs of careful breeding. They are properly housed and have a range comprising two acres of alfalfa. In addition to pasturing this flock, the small alfalfa patch produces hay enough to supply the two family cows, I was told.

On the homestead are large barns and other good buildings and plenty of them, lawns and flowers and evidences everywhere of prosperity and contentment.

CAN'T HIDE.

The turkey might be in the straw but it's not lost! This Mr. Gobbler carries a tinkling bell with him in his wanderings. Louis Kuertz, Loveland, O., has applied the cow bell to turkeys. It used to be a mixed-up affair for him to locate his turkeys when they strayed from home, but now it's clear as a bell.

TREE SPRAYS POISON BEES

Use While Tree is in Bloom Stops Pollination.

KILL OFF BEES.

(By NEA Service.)

WASHINGTON, June 4.—Orchardists must hereafter avoid spraying their fruit trees while they are in full bloom otherwise they run a great risk of "killing the honeybee that carries the golden pollen."

Ever since fruit trees have been sprayed with arsenicals beekeepers hav been interested in the effect of this practice on the honeybee. In times past they have become excited and caused wide distribution of literature entitled "Don't Spray While in Bloom."

The U. S. Department of Agriculture now comes to the aid of the beekeepers with some results of scientific tests conducted to determine the effects on honeybees of spraying fruit trees with arsenicals. It was found that spraying fruit trees in full bloom under certain conditions is very injurious to bees.

For the tests, a large isolated commercial orchard, consisting of 700 apple trees and almost ideally located at Winthrop, Me., was selected. Ten colonies of bees were installed in the orchard. On the 25th of May, when all of the trees were nearly in full bloom, they were sprayed with a mixture of paste lead arsenate and lime-sulphur.

Unusual mortality of the bees was first noticeable on the second day after they had access to the sprayed flowers, and on the third day after they had been poisoned the damage was unmistakable. The heavy mortality continued as long as the sprayed flowers lasted, and in some of the colonies until all the bees had died.

Fortunately however, as shown by other tests, spraying of fruit trees at the customary time—when 90 per cent or more of the petals have fallen—bees are not injured if conditions are most favorable. The codling moth in apple orchards is best controlled by applying the first spray after most of the petals have fallen and this offers the fruit grower a leaway in his spraying schedule so that he may avoid poisoning the bees which visit his orchard.

Concrete is recommended for general repairs of sills and floors of farm buildings. This material is easy to handle and effects an extremely durable repair.

The gods sell everything good for labor.—Epicharmus.

MACHINES NOT WANTED.

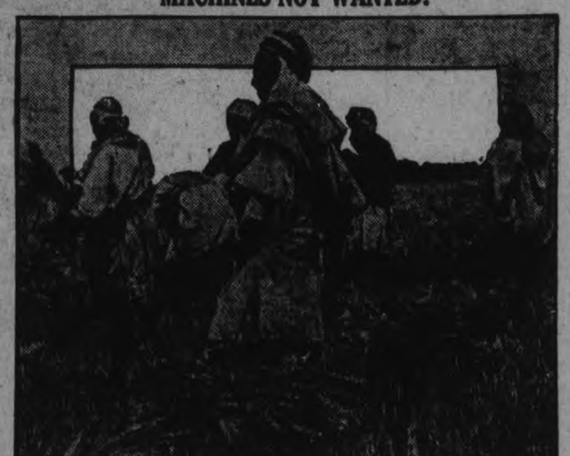

In the pre-Christian era was a principal crop of some of the European countries. It was harvested with hook and sickle during the days when Abraham lived in the old world. And today the same methods are employed in wheat harvesting in India. These Indians are using the old hook and sickle to reap their mammoth annual breadstuff crop.

PRICE CHANGES KILL PROFITS FROM PRODUCE

Farmers Need Big Business Methods and Organization.

SAYS GOVERNOR.

Chief of Farm State of Iowa Tells of Farmers' Troubles.

(By John Hammill, Governor of Iowa.)

The fluctuation in the market values of farm produce creates the greatest disturbance in modern agriculture. This fluctuation is encouraged by the farmers' lack of a systematic selling organization.

The farmers of the corn belt should be organized to care for their surplus products and they should have the aid of a federal farm board.

This board should be similar to the Federal Reserve Board and have the power to act in an emergency to control surplus production through the farm organizations and either sell the products abroad without breaking the home price or hold it at home until the markets call for it.

The farmers' chief problem at the present time is the stabilization of farm produce prices.

Organization.

There is no systematic organization for the distribution of farm products. The farmer dumps his crop on a market in the fall and the price goes down. When it has all been brought in, the price fluctuates and the farmer does not get the benefits which he deserves.

An industry does not flood the market. It stores its products and keeps it until the demand to buy is there. That should be the case with the farmers but it is impossible to organize WITH the individual farmers all over the nation.

This lack of organized selling is the chief cause of the fluctuation in the price of farm products today. Farmers need intelligent, orderly and continuous marketing during the 12 months of the year.

Something must be done for agriculture to place it upon its feet. Agriculture must adopt modern business principles along with industry, finance and labor.

Legislative Aid.

Agriculture needs legislative aid in order to become stabilized. It should be granted the same benefits accorded industry, finance and labor in order to stabilize its industry and to take care of the surplus products of the farm.

Men engaged in agriculture are unable to control their production as the men who are engaged in manufacture.

The season, weather and such conditions control the amount of production.

The cost of government hasbeen continually growing. Tax burdens are on the increase, and if agriculture is to bear its fair share of obligation to the government, it must be placed in a position to do this.

Credit is necessarily essential to carry a man along and in order to function his business properly, but a man cannot get out of debt by borrowing more money. Neither can the men who are engaged in agriculture liquidate the obligations they now have unless they can get a fair price for the products which they produce on the farm.

Kingston Freak Chicken Is Gifted With Hindsight

KINGSTON, June 4.—A Barred Rock chicken passed away here recently, and in its passing hangs an interesting story. This particular Barred Rock was only hatched out this spring, but early in life it gave evidence of possessing that quality which is usually only contributed to politicians—namely, hindsight.

It was one of a number of Barred Rocks. Mr. Ewart McFarlane, of Nelson street, hatched out but this chick, by a curious freak of nature, had a peculiar system of locomotion. Instead of walking forward, it would place its head between its legs and run backward at a great speed.

As is sometimes the case, when one possesses strange talents, this bird was shunned by all his companions, and it is thought that a broken heart was the real cause of its death.

Crop Reports

The following extracts are from weekly reports of Agricultural Representatives to the Ontario Department of Agriculture:

Brant.—Rains of past week have improved fall wheat very much but considerable has been patched or ploughed up. Alfalfa is showing wonderful growth at present. Red clover and alsike appear to have been practically all destroyed. Blossoms are very late in appearing—have been practically at a standstill during the past few days. Small fruits appear to be in very good condition and, while generally late, doing very well at present.

Bruce.—The warm weather of the early part of the week and recent showers have made a marked improvement in the appearance of fall wheat and clover. The alfalfa, particularly, has made a very satisfactory growth. Fall wheat still looks very patchy, although, as yet, the number of fields which have been re-seeded to spring grains is not large.

Carleton.—Clovers have been winter killed considerably. New seeding of alfalfa has done much better than alfalfa of one year standing. The weather has been cold and showery, thus holding up seeding operations. Work has not been started on the low, wet land. Seeding is only nicely started.

Elgin.—Fall wheat is beginning to grow but the crop will be a scattered one. clover also has suffered very much with winter killing. More care is being taken with the orchards than usual and spraying is well under way.

Frontenac.—Farmers generally are realizing that sweet clover has an important place on the farm as a pasture crop, and they are increasing their acreage devoted to this crop. The general impression is that the season is about ten days later than the average season.

Lambton.—The creameries all report big supplies of cream for this season of the year. The Lambton Creamery Company encourage the personal delivery of cream to their factory by the farmers. They have nearly 300 farmers delivering their own cream to the factory, 85 farmers visiting the factory on Saturday last. There is considerable fall wheat in farmers' hands for this season of the year. In all probability it will be fed to hogs. The price of hogs will warrant feeding wheat. Fourteen and fifteen dollars a pair is being offered for young pigs.

Lanark.—The past week may be said to have been almost ideal for spring work. The first half of the week was decidedly fine but the last two days we have had enough showers to keep the ground from drying out and yet not enough to stop farmers from seeding.

Leeds.—Blossom buds on apple trees would indicate not more than 50 per cent of last year's crop. Raspberries show about 15 per cent winter killing, but this is mainly on the top of the canes, which is usually cut off. About 75 per cent of the seeding will be completed by Saturday of this week and early fields are now showing green. Root crops were planted in large quantities this week and vegetable crops, such as cabbage, lettuce and tomatoes, have been transplanted in many cases.

Ontario.—Fall wheat appears to be about 75 per cent of an average crop. Young seeding of clover seems to be coming along well, although alfalfa, especially old stands of the crop, is badly killed out in some districts.

Oxford.—About three weeks ago Mr. Byron Jevney was appointed field man for the Holstein Club of this county. As a result of T. B. testing in the Hamilton district, and similar testing being done over in New York State, there is a very brisk demand at the present time for cattle from this country. Two carloads have been shipped out since Mr. Jevney was appointed; another carload is just now being purchased by a Hamilton man, and orders are coming in freely from across the line. The appointment of Mr. Jevney to handle this work is proving a timely one.

Fort William.—Red clover and alfalfa have wintered very well in the Fort William district. This is owing to the steady winter and late spring. It is especially interesting to note that alfalfa, which is being introduced, standing the rigorous winter very well. There are still a number of farmers in the Fort William district who have varying amounts of potatoes on hand. One farmer has about 400 bushels of good table stock or 250 of good seed stock of Irish Cobblers and Green Mountains.

VITAL FACTORS IN PICKING SEED NOT CONSIDERED

Many Growers Sell Certified Stock, Saving Bin Run For Use.

In POTATO PLOT.

Considerable Loss Through Reduction of Yield By Disease Found.

Considerable loss through reduction in yield by diseases is annually experienced by the potato grower. The steadily growing use of certified seed is contributing its quota towards improved quality and increased yields; but a critical analysis of the present attitude towards, and methods adopted with respect to, selection of seed for approaching season's planting reveals certain factors of vital importance which have hardly been accorded the consideration they well merit. Many growers are inclined to dispose of all their best certified stock, thereby necessitating the use of bin run for their own seed, assuming that such will produce a crop conforming to the certification standards the succeeding year. A bona fide seed producer should exercise the same care in grading and selecting seed for his own use as he would when offering the same for sale. Preferably, this stock should be from a tuber unit seed plot, which had been advisedly isolated, rogued, sprayed or dusted, afforded the most improved and accepted cultural practices and separately stored to obviate the possibility of becoming mixed with inferior stock. Special care should be exercised to remove foreign varieties, cut, bruised, off-type and diseased tubers.

Investigations, conducted by the Dominion Experimental Farms, show that certain diseases such as Blackleg and Rhizoctonia can be controlled in a great measure by effective seed treatment. All tubers to be treated should be soaked from one to one and a half hours in clean water to soften any hard, diseased areas and remove particles of earth clinging to the surface of the tuber-thereby permitting a readier disinfection, with formalin or corrosive sublimate, subsequently. Metal vessel, should never be used as containers for corrosive sublimate for the presence of certain metals impairs its efficacy. After the tubers have received proper seed treatment they should be placed in trays or, if more convenient, in shallor layers upon the floor of a well-lighted building where sprouting can take place. At the end of a few weeks, when the sprouts have attained a quarter to half an inch in length, a careful selection of tubers showing only vigorous sprouts should be made. All tubers manifesting a very spindling sprout should be discarded. If given reasonable handling, the sprouts will not be broken while cutting the seed or during planting.

The cutting into seed pieces should also receive careful attention. Any tubers showing a brown or black discoloration at the stem end or internally should be discarded. When a diseased tuber has been cut, the knife used should be thoroughly disinfected with formalin or corrosive sublimate before it is used again. The tubers should be cut to give sets approximately two ounces in weight with two to three eyes. The cut seed should be dusted with land plaster, air-slaked lime or flowers of sulphur, preferably the former, to dry the cut surfaces and lessen damage from heating if the weather is warm or if planting is delayed.

Observance of the foregoing methods will result in the production of better stock, higher yields and increased profits.—D. J. MacLeod, Plant Pathologist, Dominion Experimental Farm, Fredericton, N.B.

FRUIT TREES CAN BE STRENGTHENED

Train Branches of Young Trees To Bear Heavy Crops.

(By NEA Service.)

NEW YORK, June 4.—A two-year-old apple tree can be trained to grow so that the branches of the tree will not break down under the load of an abundant crop.

"The first thing to do in training the tree," says A. Freeman Mason, specialist in fruit growing, "is to select the scaffold branches.

"If an open center vase-shaped apple tree is desired, three or four vigorous branches, well distributed around the trunk and making wide-angled crotches with it, should be selected.

"The center branch, if one is present, and any additional side branches, should be cut off and three or four remaining scaffold branches should be tipped back lightly to make them of equal height.

"If a leader-type tree, or one in which a central trunk is carried up for several feet, is desired, the central or dominating branch is not removed."

A short piece of light board fastened across a turkey's back will prevent the bird from flying over a fence. Cut notches in the board and tie with a strip of cloth to each wing.

INDIANS LOSE TO COGS -- BELMONTS DEFEAT FONTAINES

BROOKLYN PITCHER FANS TEN BATSMEN

Meadows, of Pittsburgh, Chalks Up Seventh Consecutive Victory.

BROOKLYN, June 5 (Canadian Press).—Dazzy Vance yielded but four hits yesterday in pitching his first victory of the season, giving the Robins a 10 to 1 decision over the Giants. The speed ball king fanned ten batsmen. The score:
New York. . . . .100000000— 1 4 4
Brooklyn . . . . .20030041x—10 9 0
Ring, McQuillan and Florence; Vance and Hargreaves.

Cincinnati and Boston.

BOSTON, June 5. — (Canadian Press).—Boston took its second game from Cincinnati yesterday, winning 8 to 5. Rixey was driven out of the box in the sixth when High's double scored Brown for the first of a run of five tallies. High also scored Brown in the second when he hit a homer out to the flagpole. The score:
Cincinnati. . . . .021100001—5 7 0
Boston. . . . . .02000510x—5 15 2
Rixey, Lucas and Picinich; Graham, Hearn and J. Taylor.

Chicago and Pittsburgh.

PITTSBURGH, June 5 (Canadian Press).—Lee Meadows chalked up his seventh consecutive victory of the season yesterday when Pittsburgh defeated Chicago, 5 to 1. Wright hit a homer in the eighth with a man on. The score:
Chicago. . . . . .010000000—1 5 1
Pittsburgh. . . . . .30000002x—5 9 0
Bush, Blake and Hartnett; Meadows and Smith.

BROWNS SHUT OUT CHICAGO WHITE SOX

Stretch Four Singles Into Three Runs—Win By Three Runs.

CLEVELAND, June 5 (Canadian Press).—Although outbatted 2 to 1, Cleveland evened the series with Detroit yesterday, winning 4 to 3. Miller held Detroit runless until the eighth, when the Tigers bunched two singles and two doubles. Score:
Detroit . . . . .00000030—3 10 2
Cleveland. . . . .02000200x—4 5 0
Whitehill, Collins and Manion; Miller and L. Sewell.

St. Louis and Chicago.

ST. LOUIS, June 5 (Canadian Press).—St. Louis Browns stretched four singles into three runs yesterday, and shut out the Chicago White Sox, 3 to 0. Score:
Chicago. . . . . .000000000—0 5 2
St. Louis. . . . . .00010011x—3 4 0
Edwards, Thurston and Schalk; Zachary and Dixon.

NEW WORLD'S RECORD.

University of Chicago Man Throws Javelin 199 Feet.

CHICAGO, June 5 (Canadian Press).—D. Braydon of Little Rock, Ark., yesterday broke the world's interscholastic record for the javelin throw with a toss of 199 feet 5 inches, in the finals of the national interscholastic track and field meet at the University of Chicago.

STANDING OF LEAGUES

INTERNATIONAL LEAGUE

	Won	Lost	P.C.
Buffalo. . . .	35	13	.729
Baltimore . . .	32	12	.727
Toronto. . . .	30	16	.652
Newark	23	25	.479
Rochester. . .	20	24	.455
Jersey City . .	18	31	.367
Syracuse . . .	14	28	.333
Reading. . . .	12	35	.255

AMERICAN LEAGUE

	Won	Lost	P.C.
New York . .	34	12	.739
Philadelphia . .	28	21	.571
Chicago	25	23	.521
Washington . .	24	22	.522
Detroit	25	24	.510
Cleveland . . .	24	24	.500
St. Louis. . . .	16	31	.340
Boston	13	32	.289

NATIONAL LEAGUE.

	Won	Lost	P.C.
Cincinnati. . .	29	18	.617
Pittsburgh . .	25	18	.581
Chicago . . .	24	20	.545
Brooklyn . . .	22	21	.512
New York . .	23	24	.489
St. Louis . . .	24	25	.490
Philadelphia . .	17	27	.386
Boston	16	27	.372

TENNIS STAR ILL TOOK APPENDICITIS

Hopes of United States' Fans Dashed When Miss Wills Took Ill.

PARIS, June 5 (Canadian Press).—The hopes of all the United States that Helen Wills, the California tennis star, would wrest the world's tennis laurels from Suzanne Lenglen at the international hard courts tourney now being played in Paris, were dashed yesterday when Miss Wills was rushed to a hospital for an operation for appendicitis.

The operation was a complete success, and attending physicians declared she was entirely out of danger. But Suzanne's title will rest secure this year, so far as the Wills' challenge is concerned, for the doctors say it will be absolutely impossible for Helen to play at Wimbledon the end of June. In fact, she will probably not be permitted to wield a racquet again until fall.

Helen thinks otherwise. Even while she was on the way to the operating table, she told one of her team-mates that she would be "all right for Wimbledon."

"Maybe I will not be able to play in the Wightman Cup matches in England, but I am sure I will be ready for Wimbledon."

The announcement that Helen's illness was diagnosed as appendicitis came as a great surprise, even though it had been known that she was out of condition and not feeling in the least well. Her play in last week's Franco-American team matches and again on Wednesday in the first round of the international tournament against Madame Golding was far from top form. She looked tired, pale and drawn.

The California girl herself thought she had over-trained.

Yesterday Helen complained that she was not feeling well, and although she suffered much pain, she hoped until four o'clock that she would be able to meet Miss Bouman of Holland in the second round singles.

The famous St. Andrews golf course in Scotland has records of the game as far back as 1552.

INDIANS LOSE OUT IN SIXTH

Were Leading 4 To 0 When Cogs Cut Loose and Scored Nine.

By calling in reinforcements—and there appeared to be reserves aplenty within hailing distance—Cognawagas rubbed off a deep coating of kalsomine and defeated Curve Lake at the Exhibition Park last evening . the score of 9 to 4. Up to the end of the fifth, the Indians had fielded cleverly, and had succeeded in bombing Johnny Wilson off the hurling heap, the score reading 4 to 0. In the 6th, without a / warning the blow fell. Rooke sent up a fly to C. McCue in right field. McCue got under the ball, caught the Spalding and allowed it to drop. Crary got a one-base clout and Smith was throw out at first. Coppaway, who had been performing after the manner of "Hap" Harrison, sent the ball back to the catcher to head off a runner and two of them scored, when the ball wen. high to the grandstand. That allowed the Cogs to get away and they never stopped until nine runs had been packed away. Merritt Taylor, who had pitched a fine game, could not withstand the stampede of his support and gave way to Muskrat with two gone and seven runs across.

The Curve Lake players were as mum as the first gentleman of the Province of Ontario, but to a lot of fans, the Cogs had a big advantage over their opponents. They were able to trot out two youthful batteries; they were able to plug holes in the infield and garden, and included in the lot were three players from the Royals of last season, and another good recruit from the City League. However, it was only a ball game and the Curve Lake athletes—the majority of whom are around the 30 years mark—several are older — went away satisfied that they had given the youngsters a bad scare.

The Indians will be back again next Tuesday evening for their home game with Keene. These two teams are playing their games at Exhibition Park to avoid the long trip between Curve Lake and Keene. The other reason for the repeated appearance of the Indians here, is the scheduling of games before th opening it the fishing season during which time most of the players act as guides. After Tuesday. their remaining games in the first half are at Curve Lake, both on Saturdays. This will carry them over a period of nearly three weeks without a trip.

Crary, who was with the Royals last season, and is playing second base for the Cogs, was their star performer last evening. Besides showing some snappy fielding, he had the longest hit of the game, a three-bagger to left. Wilson on the firing line, was touched up rather freely in the third, when three runs were scored but Harvey Smith was steadier, during the three frames he worked.

Merritt Taylor and Jonas Jacob were a formidable battery, while the Curve Lakers were in the hunt, and Coppaway at first, L. McCue in middlefield and Muskrat at short, did some good defensibe work.

The scoring summary:
Curve Lake—

	AB	R.	H.	O.	A.	E.
D. Taylor lf . . .	4	0	2	0	0	1
M. Taylor, p ss . .	4	0	0	0	3	0
W. Jacob, 3b . . .	4	0	2	2	1	0
J. Jacob, c . . .	4	1	2	7	1	0
L. McCue, cf . . .	3	1	0	2	1	0
C. McCue, rf . .	3	1	1	0	0	1
*L. Taylor	1	0	0	0	0	0
Muskrat ss p . . .	3	0	3	1	2	1
H. Taylor, 2b . .	3	0	0	1	0	2
Coppaway 1b . . .	2	1	0	5	0	1
	31	4	10	18	8	6

*Batted for C. McCue in seventh.
Cognawagas:

	AB	R.	H.	O.	A.	E.
Wilson p ss . . .	4	1	2	0	1	0
McGie c	2	0	0	4	0	0
Mahood c	2	1	1	1	1	0
Cripps cf lf . . .	4	1	2	3	1	1
Rooke 1b	4	2	0	8	0	0
Crary 2b	3	2	2	1	3	1
Graham ss	2	0	0	0	0	0
Smith p	2	0	0	0	1	0
Edgar rf	4	0	2	0	1	0
Billingsley cf . . .	1	0	0	0	0	0
Prest cf	2	1	0	2	0	0
Weese 3b	2	1	1	2	2	1
	32	9	10	21	10	3

By innings:
Curve Lake . . . . . 0031000—4
Cogs . . . . . 000009x—9
Three base hits, Crary; two base hit, Cripps 2, Edgar, D. Taylor; struck out, by Taylor in 2-3 innings, by Muskrat 1, by Wilson 4 in 4 innings, by Smith 1 in 3 innings; hits, of Taylor 10, off Wilson 9, off Smith 1; base on balls, off Taylor 1; off Muskrat 1, off Wilson 1; off Smith 1; Double plays, Cripps to Rooke, L. McCue to Coppaway; left on bases, Curve Lake 8, Cogs 6; balk, Wilson, Wild pitch, Smith, Muskrat. Umpires, Rishea and McCue.

PREMIER DESIGNATE SEES COMMISSIONER

Adly Pasha Confers With Lord Lloyd—No Steps Taken.

CAIRO, June 5 (United Press).—Adly Pasha, Premier designate, yesterday conferred with Lord Lloyd, the British High Commissioner for Egypt and the Sudan.

So far, no definite move has been made to meet the situation arising from the overwhelming victory of the Nationalist coalition parties at the polls last month.

Inside Sporting Dope

By A Wise Cracker

Mister Sporting Editor:

Sad doings, them, at the local ball yard Sat., eh Mac? When the Bellevillians come along and knock us off with a 2nd string pitcher making our lads look buffaloed at the bat, it ain't just what you'd call a rosy opening for the season. They was few bright spots. Mayor Holloway showed 1 when he took off his new straw skimmer to go out and throw the 1st ball, but His Worship covered up the shining patch again as soon as he was thru, and the proceedings was drab thereafter. The game served to introduce 2 of our political celebrities, Mister Bradburn as a batter and Mister Peck as catcher. The Mayor's control not being Government control, Mister Bradburn swatted the ball so that the Federal member didn't have no chance to show whether he's a catcher or not. Too bad, too, cause he's been sifting on the bench down there at Ottawa for 3 or 4 months and Sat. looked like his chance to bust in.

As an opening day the function lacked something. The customers was not as numerous as usual, and most of them seemed to be sitting there waiting for disaster to hit the Petes. They had a kind of a "We know you're going to blow up somewhere between now and the 9th" expression on their maps that was felt by the members of Mister Johnson's squad, which played good but lifeless ball for 4 innings, and then blew.

WHEN SHE BUSTED.

The brake in the Sat. game come in the 5th when Mister Hagerman of the visitors started to steal third, while our Mister Helson was softly humming "Don't Wake Me Up; Let Me Dream," and our Mister Ross pegged the ball high into left field. Now, it ain't quite clear which 1 of the 3 showed the worst baseball on this play—Mister Hagerman for trying to steal third when he shoulda been out by 5 feet, or Mister Helson and Ross for their part in the episode—but it's easy to say which got the most benefit outa it, for the mishap put the skids under the old ball game. After that Belleville win as easy as it seems to have been to drive a truck load of smuggled silks past a Canadian customs official.

Many a bootlegger the day after a convention has more stuff left than this Mister Goyer showed on the hilltop for Belleville during the 6 frames he worked, but anyway, he had enough to baffle most of the homesters, and when it looked as if he might not last the journey, Mister John Ouellet stopped the Petes in their tracks.

Right now it looks as if some 1 don't throw some sand in the Kingston gear box them Ponies is going to make a runaway out of the Central race. What they done to Belleville Wed. was a crime, the Gerow men being walloped 18 to 0. Of course, it rained all thru the battle, but they wasn't anybody holding any umbrella over the Ponies either, and they made Mister Gerow's men look like 30 cents waiting for the change.

THE DANFORTHS ARE COMING.

We is going to be entertained next week with a visit from the Danforth ladies' softball team. This outfit of good-looking young women is about the snappiest girls' ball team in the Dominion, and the local Mabels will hafta to be extra good to keep them in sight, according to Toronto reports, which, of course, ain't always reliable. We get our weather forecasts from there and you all know about them. Anyway, the visit of the Danforths oughta to be a event full of interest to all and sundry and will attract a big crowd of customers to the Stevenson Park next Wed. evening. And for the good name of Peterboro, let us be fair to the fair visitors. The fans should give them a hand for their good work and an even break all along the line.

By the way, Mister Sporting Editor, did you notice the way Mister Ray Rose crossed me up last Sat. Here I was pointing out that he was more at home at 2nd base and he goes out there to short-stop and looks like a combination of Rabbit, Maranville and Travis Jackson. I'm going to lay off them all. Even the Washington Senators ain't win a serious since I picked them to repeat in the American race.

Well, anyway, Mac, as all the umpires says when they pull a boner, "I call 'em as I see 'em."

Sportfully yours,
A. WISE CRACKER.

BELMONTS TIED FOR FIRST PLACE

Defeat Fontaine's 10-3 in Good Game—C.G.E. Beat K. of C.

SCORE 15-10.

The Belmonts tied for first place in Section A of the men's softball league last night by defeating the Fontaines 10 to 3 at the King Edward school. The Belmonts led throughout the game. Harrison the Belmonts' pitcher, did not walk any men and Dormer of Fontaines walked four. C. Woods made a good catch of Holyman's fly and Bert McLeod made a clean cut home run. Wright of the Belmonts was five times at the bat and got five hits.

The line up and score:
Belmonts: Harrison p; Haskill c; Lowe 1b. Stuart 2b; Jobbitt 3b; Holyman ss; McLeod rf; Wright lf, Green cf.
Fontaines: Dormer p; Holland c; Maudsley 1b; McLeish 2b; Bradshaw 3b; Cameron ss; Halliday rf; Woods lf; Oxley cf.
Belmonts . . . . . 30150010—10 15
Fontaines . . . . . 200100000— 3 7
Umpires: LeBarr and Delahaye.

Last night in the Central Park the C.G.E. defeated the K. of C. in the men's softball league 10-10. The C. G. E. had the better part of the play throughout the game and were always in the lead.

C. G. E.: Nicholls p; J. Jones, c; Griffin 1b; McDonough 2b; Williams 3b. Calladine ss; McIntosh rf; Rody lf; F. Jones cf.
K. of C.: Primeau p; LeBarr c; V. Rutherford 1b; G. Rutherford, 2b; Burnside 3b; M. Sheehy ss; McKinnon rf; McCarney lf; Walfe cf.
C. G. E. . . . . 33113202—15
K. of C. . . . . 022310101—10
Umpires Perks and Kay.

OFFICIAL OPENING SEYMOUR LEAGUE

All the Teams Are Getting Ready for the Big Event.

BURNBRAE, June 5 — With the official opening of the Seymour Baseball League only a few days away speculation is rife as to the strength of the various teams. When Rylstone and Burnbrae face the barrier on Wednesday evening next at 6.15 p.m. at the fair grounds a good crowd will be on hand to see these old rivals in mighty combat. The last encounter between these teams will long be remembered as one of the most exciting and well-played games on Campbellford grounds. Burnbrae emerged victorious at the end of seven innings by a score of 2 runs to 1 with only one minor error chalked up against either team. The line-up of the Rylstone team will be much the same as last year Heath, their speed ball artist will likely do the heaving with Kerr in reserve. Injuries have affected the team to a certain extent. Roy Fry, regular outfielder last year, will be out of the game with a sprained ankle while Hazlett, the good centre fielder, nurses a bad hand the result of an old injury.

Burnbrae will present most of last year's line-up with Carl Haig of the 1925 Hoards squad acting as relief hurler and regular infielder. Johnson, last year's third baseman, has not practised as yet but will undoubtedly get into the game as he is in first class shape from playing softball. Eagleson, the reliable first string pitcher is teaming up well with his old battery-mate, Hume. These two have a few records from last year to surpass as Eagleson had one no hit no run game to his credit also one three hit and one four hit game. The rest of the team have been practising faithfully and start the season with confidence.

When English Line and Trent River meet on Friday evening some new faces may be seen. The Line team has been revamped and a number of town men will probably receive permission to play. Those mentioned: DeCarroll, Cowell, Ibey and Blakeley. Those with the pick of last year's team should make a snappy aggregation. They too have had some real good practices.

The Trent River boys say prospects are very uncertain but they can be relied upon to come across with a bunch of pennant contenders. Although the Christie Brothers are not available to start the season they have in Ruttan a promising young pitcher while Atkinson can be relied upon in the pinches. Armour, their regular catcher has not reported yet and the burden has fallen on Inkster.

Altogether prospects look bright for a succesful Seymour League season and fans and players can help it along by coming to the games promptly at 6:15 so that there will be no unnnecessary delay thus giving rise to disputes. It is probable that a collection wil be taken at some of the games to help to defray expenses as last year some of the clubs had to put on lawn socials to provide necessary funds.

BASEBALL GOSSIP

All members and prospective members of the Kiwanis Juvenile and Midget Baseball team are requested to attend a practice to be held in King Edward School grounds on Monday night at 6 o'clock.

DUKE OF YORK TO PLAY TENNIS

Will Take Part in Tournament at Wimbledon This Month.

AN INNOVATION.

LONDON, June 5 (United Press) —The Duke of York, second son of King George, today entered the doubles play in the Wimbledon tennis championships, which begin on June 21.

York's partner will be Wing Commander Louis Grieg, R.A.F., who holds the honorary title of "Gentleman Usher to the King." Grieg formerly was Comptroller and Equerry to the Duke. It will be the first time that Royalty has ever competed at Wimbledon.

ENGLISH ELEVEN TIES AUSTRALIANS

Aussies Were Hard Pressed and Were Forced To Limit.

BIRMINGHAM, England, June 5 (Canadian Press).—The Australian cricket team received a shock yesterday in their match with a North of England eleven when they were pressed hard and were compelled to use all their defensive powers to get a creditable draw. After the North of England team had compiled a first innings total of 239, the Australians continued their first innings. Root, the Worcestershire bowler, who had already accounted for two wickets, was practically unplayable, and as a consequence the Antipodeans were disposed of for a paltry 105. He had the very excellent aberage of seven wickets for forty-two runs. The North of England second innings had produced 77 runs for one wicket when Carr, the English captain, declared. The Australians were faced with arrears of 211 and eighty-five minutes of batting. With the recollection of what had happened before them, each player batted cautiously. At the end three men had been disposed of for 110. Even at that things looked ominous for the Australians for a few moments. Two wickets went for only ten runs. Then Andrews infused backbone into the batting, and, with the assistance of Macartney, played out time.

With the first Test match scheduled to begin a week from to-day, interest in the tour of the visiting Australian cricketers has become intense, and their performances are the sole topic in the sporting world. The attention of all followers of the game is now focussed on the encounter that will open here to-day, when the Australians will come up against their first real trial in their series with the Senior Counties. The champion Yorkshire eleven will engage them, and a hard struggle is anticipated.

The indifferent showing of the Australians against the North of England selected team in the game which was drawn at Birmingham yesterday has encouraged Yorkshiremen in the hope that England's premier cricket county will be the first to inflict defeat on the tourists, although it is feared that the absence of Sutcliffe, who was compelled to retire from the game at Birmingham Thursday with a torn ligament in his right leg, may handicap the home side somewhat.

BRITISH GOLFERS ROUT AMERICANS

Overwhelming Victory Practically Clinches the Championship.

WENTWORTH, England, June 5 — (Canadian Press). — Sweeping through five thirty-six hole foursomes at the Wentworth Country Club yesterday, Great Britain's professional golfers put utterly to rout invading pros from the United States and won every match. Abe Mitchell and George Duncan led the British forces to victory by hanging the horrible score of 9 to 8 on the redoubtable Walter Hagen, captain of the United States team, and his equally famous partner, Jim Barnes.

The matches are being played for the Rider Cup, emblematic of the professional golf team championship of the world, and Great Britain's overwhelming victory yesterday practically clinches the trophy. To win the tournament it would be necessary for the United States to win eight out of ten singles matches to-day, a feat which even the U. S. golfers themselves admit is too much.

With the exception of the Mitchell-Duncan affair, the British won all their matches, 2 and 3.

TORONTO LADY WINS ONTARIO GOLF TITLE

Mrs. Whittington, Toronto Ladies City Champion Adds New Title.

LONDON, June 5 (Canadian Press).—Mrs. E. W. Whittington of the Toronto Golf Club, the present holder of the Toronto ladies' city championship, added the Ontario Provincial title to her record here yesterday, when she defeated Miss Margaret Walsh, a clubmate, by 5 and 3, in the eighteen-hole final of the tournament that has been held at the London Hunt Club. The new champion got away to a flying start, taking the first hole by a stroke, when Miss Walsh sent her drive into the river, and continuing her winning streak for the next five holes. At this point Miss Walsh, who undoubtedly suffered from nervousness throughout the match, caught her game and halved the seventh, won the eighth and then halved the ninth to make the turn five down. Miss Walsh won the tenth and halved the next hole, only to lose the twelfth. When the thirteenth was halved, Mrs. Whittington was dormie five, but Miss Walsh kept the match alive by winning the short fourteenth, and she had a chance to carry the winner farther at the fifteenth, but tossed away her chance by a poor approach, and Mrs. Whittington took the hole to terminate the match and a most successful tournament by 5 and 3.

STANDING OF THE CITY SOFTBALL LEAGUE.

Section A—	Won	Lost	P.C.
Quakers.	2	0	1000
Belmonts.	2	0	1000
Fontaines	1	1	.500
C.G.E.	1	2	.333
K. of C.	0	3	.000
Section B—			
De Laval.	2	0	1000
Triple Link . . .	2	1	.666
Baracas	1	1	.500
Firemen	1	1	.500
Post Office . . .	1	2	.333
Brintons	0	2	.000

$500.00 in cash prizes

Guess this year's attendance at the

CANADIAN NATIONAL EXHIBITION Toronto

Watch for detailed announcement at an early date

Start Now to Save

OVIDO CIGAR BANDS

THE MORE YOU SAVE—THE BETTER CHANCE YOU HAVE OF WINNING

Outstanding

This brilliant new Oakland Six stands out as the only car combining the advanced engineering features of air cleaner, oil filter, full pressure oiling, four-wheel brakes, automatic spark and The Harmonic Balancer.

Outperforming

Too, it sweeps far ahead of any other car in its field in performance, revealing a combination of speed, acceleration, power, smoothness and economy heretofore undreamed of in an automobile of such low price.

Outselling

Naturally, the new Oakland Six is outselling the country over—scoring greater gains than any other car—winning and holding the good-will of all who buy it.

General Motors Time Payment Rates (GMAC Plan), heretofore the lowest in the industry, have been made still lower. We can now save you as much as $20 to $35 in your time payment costs.

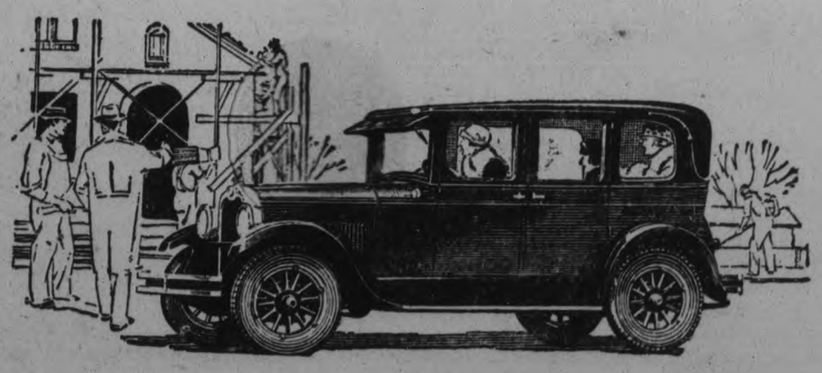

THE HOWSON GARAGE
Phone 1347 :-: 388 Water Street

OAKLAND SIX
OAKLAND

CAPITOL LAST TIMES TONIGHT 7 & 9

. SYD CHAPLIN in "OH! WHAT A NURSE!"

COMMENCING MONDAY ANOTHER LAUGH HIT

"The GRAND DUCHESS and THE WAITER" With Adolphe Menjou Florence Vidor

TOOT OF CALLIOPE IS STILL ABSENT

Ringling Bros. and Barnum & Bailey Continue To Elminate Parade in Favor of New Sensations.

350 TRAINED HORSES NOW WITH SHOW

Because of the continually increasing size of the Ringling Brothers and Barnum & Bailey Combined Shows, the managing directors have again been obliged to eliminate the usual street parade.

"It was a case of continuing to eliminate this feature or being obliged to reduce the size of the show" said one of the advance agents today, "so the parade is still absent and now we are able to present an even bigger circus than that which toured America in 1925. There are now five herds of performing elephants instead of three, and three additional troupes of trained horses. This immense aggregation of performing animals occupies twenty-two specially designed railway cars. A corps of more than sixty trainers and assistants who accompanied the animals to this country, attend them.

More than 350 performing horses are presented on the great new program of 1926. Two hundred of these thoroughbreds, each ridden by an expert, are exhibited at one time in a marvelously beautiful Equine Ballet. Another display presents five big troupes of liberty horses. These are performed simultaneously, three companies in the regular rings and two in rings improvised for the purpose on the steel structured stages. The latter is an absolute innovation never before attempted under the "big-top."

"That there may be room for the added facilities and yet retain all the rings and stages heretofore used in presenting the human side of the performances, it has again been necessary to enlarge the main tent. Thus everything is bigger—everything heavier — harder to handle than in 1925.

"There can be no time for a street parade. The immensity of the new circus requires every hour of the morning and all the people of the show to get it in place.

"The elimination of the circus street parade had been under consideration since the two great shows were merged. The bigness of the combined institution rendered it most difficult to get the ponderous equipment and properties on the show grounds and still give the street pageant at anything like the advertised hour. Indeed there were many days when the parade had to be cancelled entirely. Thus, the sidewalk crowds were disappointed after waiting patiently for hours.

"Now there are no more such occurrences. There will be no more waiting at the big show entrance for belated doors to open. Everything begins on time.

"What about the small boy who used to follow the calliope? Why he and the grown-ups will find more free sights on the circus grounds between sun-up and lunch time than any street parade ever offered. We have more than forty elephants, the menagerie is bigger than ever and the scores of animals, are easily the finest specimens ever seen in America."

Ringling Brothers and Barnum & Bailey will exhibit here Friday, June 25.

NEW SUMMER RESORT IN SIGHT

A new summer resort is shortly to be added to the list in this district. Mr. John Tremblay has purchased the picturesque property known as the Whelan Farm, situated in Ennismore, opposite Curve Lake village, and intends to establish a summer resort there. The property is 43 acres in extent, and is situated in the midst of splendid fishing opportunities.

REAL SCOTCH HOSPITALITY

"Three Scotch ships manned by Scotsmen, and our own band of kilted pipers to welcome you on board. Will ye no' come?"

Regular Sailings from Montreal to Belfast and Glasgow. Cabin Class $140. Third Class $85. Round Trip Third Class $155.

Cunard ANCHOR-DONALDSON

Particulars from The Robert Reford Co., cor. Bay & Wellington Sts., Toronto. or any STEAMSHIP AGENT

10

Willard Rubber Case Battery $16.15

fits Ford Chevrolet Overland Maxwell Star and others

Aldous & Metcalfe

DISTRIBUTORS

197 Hunter St. West

Phone 266

HELPFUL HINTS GOLFING STARS

BY SPECIAL ARRANGEMENT WITH GOLFERS' MAGAZINE, CHICAGO

WALTER HAGEN—IMPORTANCE OF HANDS.

The hands play an important part in every golf shot.

If held too losely when hitting the ball, the stroke is going to be spoiled. On the contrary, if one holds onto the club with a death-like grip at the beginning of the stroke, it will be reflected through your whole body and stiffen every muscle used in making the swing. If the hands loosen the grip on the top of the swing the club-head falls too far over the shoulder and is thrown out of line.

Thus the utmost care must be taken in the proper use of the hands. The hands guide the club on its journey at all times from the very beginning to the end.

When the ball is hit, the hands should hold the club as tightly as possible. The grip on the club gradually tightens as the club-head speeds on toward the ball. At no time should the club be held so lightly that it will wabble and turn in the fingers.

Usually the left hand takes a firm hold on the club, with the fingers gripping the handle, of course. The right does not grip quite so much. If it did you would lose all sense of touch, which is a very necessary thing in the golf swing.

(Copyright, 1926.)

SCHEDULE DRAWN FOR TOURNAMENT

Play Starts on Monday at George Street Tennis Courts.

Another meeting of the executive of the club was held in the Church Parlors on Thursday, June 3rd, to settle small business matters and draw up the schedule of the tournament. Before proceeding with the business of the evening, it was decided to offer three prizes for the men and three to the ladies for high scores. Tournaments will be played on the nights indicated, commencing at 6.30 o'clock sharp.

The courts at the Oval provided for George Street, will also be marked with pennants, which will give quite a fete atmosphere to the tournament. The schedule for this week's play has been drawn up as follows. A few additions, however, will be necessary.

Monday, June 7th:
1.—Ted Bourne, Marian Bourne, Cranston Layfield, Aida Layfield.
2.—Donald Gillespie, Emma Rowe, Milton Clysdale, Ethel Clysdale.
3.—Jack Thornton, Vera Porteous, Harold Weir, Ina McBride.

Tuesday, June 8th:
1.—Cecil Wasson, Mary Squires, Homer Borland, Jennie Frederick.
2.—Harold Baker, Grace Morgan, Dick Bates, Elma Coon.
3—Elmer Hodgson, Hazel Tretheway, Ernest Magee, Eva Outram.

Wednesday, June 9th:
1.—Abe Hutchinson, Gladys Coon, Elsworth Ingall, Greta Stinson.
2.—Harry Westbrook, Ruby Theobald, Elsworth Deyell, Isabel Deyell.
3.—Cyril Agnew, Myrtle Stevens, Harold Agnew, Olta Bartlett.

Thursday, June 10th:
1.—Eva Elliott, Carrie Crookshanks, Winnifred Coon, Viola Fusee.

Diamond Disputes Decided

BY BILLY EVANS

What change, if any, has been made by the rules committee relative to what a substitute pitcher must do before he can be removed from the game?

By the addition of six words to section 3 of rule 33 all chance for argument in this situation has been eliminated.

The old rule said when a relief pitcher was sent in he had to pitch until the batsman was either retired or reached first.

In a certain major league game several years ago, with the bases filled and two out, the manager of the team in the field sent in a relief pitcher. After throwing one ball to the batsman he caught the runner on first napping, retiring the side.

In the next half inning the manager desired to send in a pinch-hitter for the pitcher who had retired the side by catching the runner on first napping. The opposing team contended that according to the rules he couldn't be removed, since he had not pitched until the batsman was retired or reached first.

It was a technical question, not based on common sense, but to avoid it coming up again the rule now reads, in addition to the old wording, these six words, "Or the side has been retired."

C.G.E. GIRLS' TEAM IN GREAT SHAPE

Ladies' Softball Game With Danforth on Saturday Will Be Fast.

C.G.E. girls are taking their game with Danforth on Wednesday most seriously. They had a fine practice on Thursday night with the boys' team of Park Street Baptist Church, and Manager Pilling is quite satisfied with the team at the present time.

Last year Peterborough won from Danforth 9-8 in a 10-innings game, when Miss Childs pitched a wonderful game, but according to the box office score, Miss Vincent had more strike-outs than Miss Childs.

Miss Vincent and Miss Mortimer, the C.G.E. battery, are working like a machine, and expect to give Danforth a troublesome time.

Cathie Taylor at first base, Audrey Evans at second, Mabel McLaren or Annie Logan on third, and Edith Greenhalgh on short stop, makes a very smart infield. The outfield is looked after by Clara Conners, Florence Greer, Violet Langton, Adean Janeway, Mildred Mortimer and Margaret Todd. Maisie Nixon broke her finger at a practice and will not be able to play, otherwise she was playing her usual good game. Messrs. Alec Kay and Jim Coursey have consented to umpire the game. The officers of the C.G.E. ball club will leave the corner of Charlotte and Park Streets at 4 p.m. to meet the Danforth Club on the Highway and lead them into the city. Through the kindness of Miss Littlefield and Miss Brownscombe, Danforth will be served with a light lunch at the Y.W.C.A. before the game.

After the game the C.G.E. Club will banquet Danforth ladies at Hooper's Palm Rooms.

BRITISH PROS LEAD.

Are in Front Of All Ten Singles Matches To-day.

WENTWORTH, Eng., June 5. — Canadian Press. — British professional golfers led their United States competitors in all ten of singles maches at the conclusion of this morning's play. With a clean sweep of all five of yesterday's foursomes, and needing only three of to-day's singles, they seemed sure winners of the Ryder cup.

Canadian Pacific

to ALASKA

By the tranquil Inner Passage . . . 1000 miles of restful, carefree voyaging . . . past thousands of wooded islands . . . through narrow vividly colored gorges . . . miles of luxuriant wilderness with a glimpse now and then of untamed wild game. Then the totem poles of the Pacific Coast Indians.

A Never Forgotten Vacation

See Indians . . . traders and trappers . . . fur stores . . . gold mines . . . vari-colored glaciers and spring flowers. Spacious, satisfying accommodations aboard the yacht-like Princess steamers from Vancouver. Delightful shore programs with interesting guidance makes for a real vacation in a new and different land. See Alaska this year.

ROUND TRIP FARE $90 UPWARDS MEALS & BERTH INCLUDED

From Vancouver, Victoria or Seattle
Further information from
MR. J. SKINNER
City Passenger Agent
Peterboro, Ont.

AN IDEAL BOAT

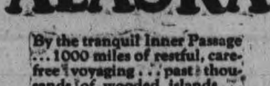

IN GREATER DEMAND THAN EVER

New Improvements Including New Type ENGINE and DEVICE

Canoes and Skiffs

Call or see or write for Descriptive Literature.

"The Greatest Little Motor Boat Afloat"

DISAPPEARING PROPELLER BOATS

DISAPPEARING PROPELLER BOAT CO., LIMITED

For prices and other information phone or write—

HODGSON BROS.

Dalhousie & Bethune Sts.

Peterborough

Phones - 703-2206w

She Could Hardly Do Her Housework Nerves Were So Bad

Mrs. I. M. Parks, Consecon, Ont., writes:—"I had heart and nerve trouble, and became so short of breath I could hardly do my daily housework, and was so nervous I could not think of staying alone, as every little sound I heard felt like a shock to me.

I Saw MILBURN'S HEART NERVE PILLS recommended, so I tried a box, and after taking the second one I am now feeling like a different woman."

This preparation has been on the market for the past 32 years and has achieved a wonderful reputation for the relief of all heart and nerve troubles.

Put up only by The T. Milburn Co., Limited, Toronto, Ont.

ST. JAMES' SCHOOL KEEPS ANNIVERSARY

Celebrates Also Re-opening of School After Renovations and Repairs.

The Sunday school anniversary and re-opening services of St. James' church will be held to-morrow. The anniversary was formerly held in January, but this year has been transferred to June 6, and will hereafter be held in the month of June.

St. James' has a large, flourishing school, the attendance this year registering as high as 420, the highest on record. Arnold E. Prest has been superintendent since its inception in 1908.

The S. S. Hall was built in 1908 and this spring was thoroughly renovated. The interior decoration is in silver grey with ivory relief. The woodwork which is of Georgia pine, has been varnished and hardwood flooring (birch) laid on the entire ground floor. The exterior of both church and school is also being painted, the color being stone grey. The cost of renovations will be approximately fifteen hundred dollars, and to meet this cost a special offering is being taken on Sunday in connection with the anniversary. Rev. A. D. Robb, Toronto, minister of the Glibe United church, will be the special preacher.

The anniversary re-opening services will also be continued next Sunday when Revs. Langford, Todd and Gordon will assist.

The Sunday School Hall has been re-named and in future will be known as Wesley Hall of St. James' church.

At the recent annual meeting of the congregation reports presented from all the different organizations showed that St. James' had enjoyed one of the most prosperous years in its history, and the pastor, Rev. J. D. Richardson, M.A., is commencing his fourth year of his pastorate under most favorable conditions.

BRITISH SOCCER TEAM IN WINNIPEG

Welcome in Western City—Play To-day.

WINNIPEG, Man., June 5 (Canadian Press) — The touring soccer team from the British Isles was accorded a royal reception on its arrival in Winnipeg yesterday. Officials of the Manitoba Football Association, civic dignitaries and representatives of many sporting organizations of the province joined in the welcome. The visitors play against an all-star Manitoba team here today.

A. Kingsfoot, honorary treasurer of the English Football Association was loud in his praise of the treatment accorded the players since their arrival in Canada. Commenting on the result of the games played to date, Mr. Kingsfoot declared that the opposition encountered had been stronger and the calibre of play higher than might have been expected.

FIRE FIGHTERS ELECT OFFICERS

Windsor Chosen as Convention City For Next Year.

O'ROURKE PRESIDENT.

FORT WILLIAM, June 5 (Canadian Press).—W. O'Rourke of Sault Ste. Marie, was elected president of Ontario Fire Fighters' Association at its session yesterday. Other officers which were elected: J. R. Lyons, Toronto, first vice president; Ed. Grant, Sarnia, second vice president; S. S. Lamb, Toronto, general secretary.

Windsor was chosen as the convention city for next year. W. O'Rourke, the new president, is a Lieutenant in the Soo Fire Department. He is a returned man.

MAKING PROGRESS.

PARIS, June 5. Canadian Press.—Helen Wills, the United States woman champion tennis player, was reported to-day to be making good progress towards recovery from the operation for appendiciti performed on her last night.

THEATRE

AT THE CAPITOL.

"GRAND DUCHESS AND THE WAITER."

Picture Version of Noted Stage Success Features Menjou, Miss Vidor.

The Grand Duchess and the Waiter," Alfred Savoir's celebrated stage success, which Malcolm St. Clair pictured for Paramount, brings to the Capitol screen next Monda, one of the most sparkling comedies of the season. The scintillating action of the story, which is laid in Paris, centres around two main characters, brilliantly played by Adolphe Menjou and Florence Vidor.

Miss Vidor of the Grand Duchess, is forced by circumstances to flee from her native land and take rooms in a prominent Paris Hotel. While attending the theatre one evening she is seen by Adolphe Menjou, a millionaire philander, who falls desperately in love with her.

Unable to gain an introduction he takes quarters in the suite of rooms direcly below hers at the hotel, hoping to attract her attention. Failing in this he finally bribes an old servant to let him act as a floor-waiter in her suite.

In his new role Menjou, thoroughly disguised in a regulation waiter's uniform, enters the royal suite with a tea cart. However in so close a proximity to the woman he adores, his presence of mind falls to zero and he ends up by spilling a pitcher of cream down Miss Vidor's neck.

Miss Vidor's rage and anger prompt her to decide an a unique form of punishment. She appoints him a member of her personal staff and proceeds to make life miserable for him by loading him wit every unpleasant task, from washing her dog to shining her shoes.

The humorous and exciting events that bring the story to a climax and eventually lead to a happy ending, form the largest and most entertaining part of the picture.

Director St. Clair has surrounded the principals with a capabl supporting cast and has staged the production with a lavish hand. Pierre Collings attended to the adaptation.

AT THE REGENT

"LIGHTNING'" SAW LIGHT AS GREATEST DRAMATIC SUCCESS BY MERE CHANCE.

"Lightnin'," the phenomenal stage success produced by John Golden from the manuscript by Frank Bacon and Winchell Smith, which has been made into a great motion picture by William Fox, was brought to the attention of the noted stage producer in a peculiar way.

The late Frank Bacon, who immortalized the role of "Lightnin' Bill Jones" on the speaking stage, was bidding Mr. Golden farewell at a railway station in Los Angeles.

"Take this with you, and read it," was the noted actor's parting sally to John Golden, and he tossed a script of his own famous play to the impressario.

John Golden assented and immediately following his return to New York, Frank Bacon was summoned The production was speedily put into rehearsal and what followed is now theatrical history.

"Lightnin'" enjoyed the longest and most lucrative run of any stage play presented on the American stage.

The most lamentable part of the success of "Lightnin'" on the stage was the untimely demise of Frank Bacon, co-author of the play and the creator of the much loved character, "Old Bill Jones."

Following a nation-wide search Jay Hunt was selected to carry-on the role to the screen. William Fox chose John Ford, director of "The Iron Horse" to weave the story.

Frances Marion, author of innumerable film stories, prepared the script for "Lightnin'". The screen version of this phenomenal play will be shown at the Regent Theatre, commencing Monday.

A RESORT-LAND OF RARE CHARM

This is the time of year we all begin to think of exchanging the routine of city life for the peace of silent hills, the quiet of the forests and the murmur of rippling streams—in other words, we want to get back to nature for a real rest.

Come, then, to the Lake of Bays in the Highlands of Ontario, for the most restful vacation imaginable. A rest 1,000 feet above sea-level, a rest among thick green woodlands and shimmering lakes, where the pine-laden air soothes your lungs and imparts health and vigor to your whole being. Here, every day will be a day of keen enjoyment. There are splendid golf courses and every facility for tennis, bowling, hiking, dancing, swimming, boating or fishing. Bigwig Inn (in the heart of the Lake of Bays district) is one of the most luxurious summer hotels in all Canada. Many other hotels provide delightful accommodation if you prefer hotel life to cottage or camp.

For full information, literature, etc. apply City Office, Canadian National Railways, corner King and Toronto Streets; phone Main 4207 or Adelaide 5179. The Public Library of Toronto (Reference Division, corner College and St. George Streets) also maintains a complete supply of tourist literature published by railway and steamship lines: the Travel Bureau is open daily except Sunday between the hours of 10.00 a.m. and 8.00 p.m.

2d, 28, 5

CORNS

Lift Off—No Pain!

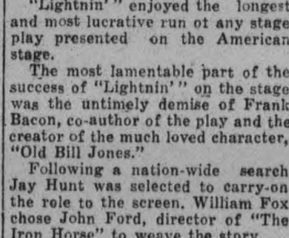

Doesn't hurt one bit! Drop a little "Freezone" on an aching corn, instantly that corn stops hurting, then shortly you lift it right off with fingers.

Your druggist sells a tiny bottle of "Freezone" for a few cents, sufficient to remove every hard corn soft corn or corn between the toes, and foot calluses, without soreness or irritation.

Brantford ROOFS

The Roof of Your Garage

Put a roof on your garage that will harmonize with your home and fit into any surroundings—a Brantford Roof of Asphalt Slate.

Fire resistant, lasting and economical. 16

Brantford Roofing Co Limited Brantford, Ontario

Stock Carried, Information Furnished and Service on Brantford Roofing rendered by

A. McDonald Lumber Co., Ltd. Peterboro

ANSWER TO YESTERDAY'S CROSSWORD PUZZLE

THE EXAMINER CROSSWORD PUZZLE

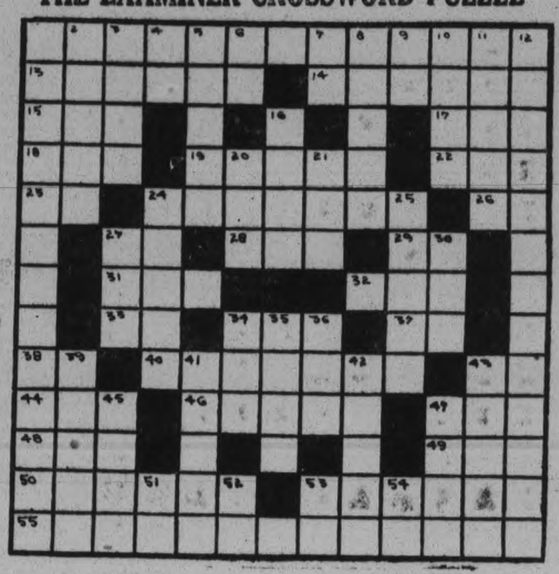

HORIZONTAL

1. Residence.
13. Concave molding.
14. One who wears.
15. To make lace.
17. Collection of facts.
18. Anger.
19. One who is ruined (s'ang).
22. To err.
23. Myself.
24. Requites.
26. Like.
27. To accomplish.
28. Hen fruit.
29. Toward.
31. Suitable.
32. Ye.
33. Myself.
34. Blue Grass.
37. Neuter pronoun.
38. Printer's measure.
40. Pertaining to Norse poetry.
43. You and me.
44. Recent.
46. Bulb vegetable with strong smell.
47. Silk worm.
48. Age.
49. Since.
50. Type of loosely rolled tea.
53. Got up.
55. Steadiness.

VERTICAL

1. Quality of being worthy of esteem.
2. Fright.
3. To carry.
4. Preposition of place.
5. The middle or protuberant part of a keg.
6. Minor note.
7. Point of compass.
8. Hearkened.
9. Mother.
10. Ages.
11. Funeral song.
12. Gear device on an auto (pl.).
16. Stump of a tree.
20. To be in debt.
21. Unit of work.
24. Heavy cords.
25. A person apparently indifferent to pleasure and pain.
27. Obstruction in a stream.
30. Opposite of in.
34. Cooking utensil.
35. Hodgepodge.
36. Stir.
39. Worthiness.
41. Was able.
42. Passive.
43. Insists upon.
45. To decline.
47. To relieve.
51. Linquist Negro tribe.
52. Preposition.
53. Like.
54. Within.

IT PAYS TO ADVERTISE

Regent NOW PLAYING

ONE SHOW TONIGHT ONLY FEATURE PICTURE STARTS 8:10 SHARP

LAST CHANCE TONIGHT

—to see—

JOHN BARRYMORE

—in—

"THE SEA BEAST"

A Mighty Drama of Heroic Lives

Prices—Evenings - - - Children, 25 cents.
Ground Floor, Adults, 35 cents; Balcony, 45 cents.

Coming Monday

LIGHTNIN'

The Play that broke the world's record.

LOCALS

DR. T. P. McCULLOUGH, Eye, Ear, Nose and Throat Specialist, 166 Brock St. 'Phone 36W. dtf.

WOOD SPECIAL, CUT SHORT.

Dry oak hard. slabs, $5.00 half rd. Heavy mixed slabs, $3.75 half rd. DINSDALE'S, 'phone 153. 26d-134-1514.

TENNIS SUPPLIES.

We carry a complete line of tennis equirements in the line of Rackets, Balls, Pressers, Nets, etc. Rackets restrung and repaired promptly. — White's Cycles & Sports, Ltd., 212 Charlotte Street. 6d-136-1831

OPEN SUNDAY, JUNE 6TH.

G. A. Borland, Pharmaceutical Chemist, 228 Charlotte street, will be open Sunday. 'Phone 274. Fast automobile delivery. 1d-132-1847.

RADIOS.

Radio Service, Sets Built, Altered and Repaired. Ten years' experience. Tubes tested and reactivated. Complete line of tubes and batteries. Roy White, 444 Mark. Phone 1165M. 10d21 24 28 1 5 8 12 15 22 25-1892

DO YOU NEED AN ACCOUNTANT?

If you want your books audited or adjusted; if not satisfied with your book-keeping system; if you want your income tax return prepared for this or other years, or want some dispute adjusted.—H. K. Middleton. 'Phone 1353. Office, 292 Charlotte Street. dtf

CONSERVATORY.

There will be a recital given by Miss Kathleen Sutton, A.T.C.M. piano, Miss Geraldine Collins, soprano, pupils of Dorothy Allan Park and Mr. Gliddon. Wednesday, June 9, Conservatory Hall, 8.15 p.m. Silver collection. The public is cordially invited. 2d-5-8-1852.

LITTLE LAKE CEMETERY

All persons desiring to have flowers planted or work of any kind done on their lots in this Cemetery in time for Decoration Day, Sunday, June 27th, are asked to place their orders not later than June 15th, as after that date no further work will be promised for Decoration Day. Felix Brownscombe, secretary. 2d-132-1817

MADAME WILDA

Gives particulars for business, love and marriage. Your past, present and indication of future events, as marked in your hand by Nature, clearly indicated. Gives information on all affairs. Scientific and reliable advice on business. Wilda has made Palmistry a life study, is noted for being one of the best exponents in Canada. Reading hours: 9.30 a.m., to 9 p.m. — 358 Aylmer street, corner Simcoe and Aylmer. 2d132 3123

AN OLD SHOE

Is a symbol of comfort, but British Army Foot Powder will make all shoes comfortable by relieving tired, sore and sweaty feet. A little dusted into each shoe makes walking easy and controls excessive perspiration. 25 cents per large sifter top tin. Bond's Drug Store, George and Hunter streets.

LAWN MOWERS SHARPENED AT TAYLOR'S, $1.00 EACH

Called for and delivered. Highest class workmanship. We grind same bevel as a new mower. We have new machinery for doing that work and know how to use it. That is the point. Phone 109J. Forty-five years' practical experience. Umbrellas repaired and re-covered; Saws filed and set; Cutlery grinding. Wm. Taylor, the Sheffield Cutler, 219 Hunter Street West. tts

Cook's Regulating Compound

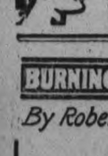

A safe, reliable regulating medicine. Sold in three degrees of strength—No. 1, $1; No. 2, $3; No. 3, $5 per box. Sold by all druggists, or sent prepaid on receipt of price. Free pamphlet. Address: THE COOK MEDICINE CO., TORONTO, ONT. (Formerly Windsor)

BURNING The QUESTION By Robert Hicks Coal Co

WILL BE ANSWERED EVERY WEEK IN THIS SAME SPACE SOLVING YOUR PROBLEM OF COMFORT IN THE HOME

ROBERT HICKS CO. LIMITED GOOD COAL

The Answer to the Burning Question

PHONE 47 - 48

LEGION TO MEET HERE NEXT YEAR

Major Winterbottom Brings Back Report From Provincial Convention.

G.W.V.A. PASSES.

Major G. W. Winterbottom, home from the G.W.V.A. and Canadian Legion Conventions, confirmed this morning the report that next year's convention of the Legion will be held in Peterborough.

There were 48 delegates, including General Sir Richard Turner, V.C., D.S.O., Dominion President at the G.W.V.A. Convention which made the decision to amalgamate with the Canadian Legion. The Provincial G.W.V.A. President, Leo Cunningham, of St. Catharines, occupied the chair, said Major Winterbottom and the deliberations were held in the Cronyn Hall of St. Paul's Cathedral, London. At 10 a.m. the President called the delegates to order, when all rose and stood at attention for two minutes in memory of the gallant dead.

Dean Tucker of St. Paul's Cathedral, offered a short prayer.

Mayor Moore of London welcomed the delegates to the city in a few well-chosen words.

Dean Tucker then addressed the convention and welcomed the delegates to St. Paul's Cathedral, pointing out that he thought that it was very fitting that the returned men should meet in Cronyn Hall, as during the war this hall had been the headquarters of the I.O.D.E. and the centre of great activity, whole carloads of goods having been made up there and shipped overseas. He also said the 1st C.E.F. Battalion, the 18th Battalion and the other units had each attended divine service in the Cathedral before entraining for overseas. After the war the flags and King's colors of the 1st, 18th, 33rd and 142nd Battalions had been deposited in the Cathedral where, since 1916 an anniversary service had been held in commemoration of Langmarche and the Armistice days. He also pointed out that whereas London had always been a military centre, so had St. Paul's always been connected with military life of the city.

General Turner in his address stated that in his opinion the G.W.V.A. had held itself too cheap, and had not advertised sufficiently the work it was attempting and accomplishing. He thought that if the G.W.V.A. decided to link up with the Canadian Legion some steps should be taken to ensure that discretion be exercised in the admission of new members as it had been found that the cause had been injured by the conduct of a very few men who had kept many others from joining.

The reading of the Provincial Secretary's report showed that the Provincial Command of the G.W.V.A. was in a solvent condition and able to liquidate all debts. At 4 o'clock the vote was taken and the delegates voted unanimously to enter the new body. The G.W.V.A. of Ontario ceased to be, and its passing was heralded by the sounding of the Last Post by a trumpeter of the Royal Canadian Regiment stationed at London.

On June 3 the Provincial Convention of the Canadian Legion was opened, with Lt.-Col. J. Keeler McKay in the chair. Besides the delegates from the defunct G.W.V.A. there were also representatives from the Grand Army of United Veterans, the Amputations, the Tubercular Veterans' Association, and one delegate from the unattached veterans, making a total of 84 in attendance.

Mayor Moore of London extended a welcome to the delegates in their new capacity as representatives of the Canadian Legion. He presented the Legion with the key of the city, humorously remarking that someone had suggested that he should give them the key of his cellar instead.

The convention then occupied itself in discussing the details of the conduct of the new organization.

ST. ANDREW'S S.S.

St. Andrew's Sunday School will meet to-morrow at 10 a.m.

CARD OF THANKS

The Cheery Chums wish to thank Mr. Rye for his kindness in donating the Pavilion also for assistance given which helped to make Charity Dance such a success.

AUCTION SALE.

Auction Sale in Bridgenorth on Thursday, June 10, at the home of the late Mrs. J. N. Telford, the entire household furniture and effects. Sale at 1.30 p.m. No reserve. —J. F. Thornton, Auctioneer. 2d-5,8-1840

A TRIBUTE TO HEINTZMAN & CO.

The piano used at the Male Voice Choir Concert last evening was a miniature upright grand which was kindly loaned by Heintzman & Co., Hunter St. The tone of this piano was highly commended by both solo artistes and members of the choir. 1d-132-1851

England's first woman stockbroker was a Miss Bell, who was very well known in London some twenty years ago, and whose business is at the present time being conducted by another woman stockbroker.

Zutoo

Will stop any headache in 20 minutes, will nip a cold in the bud, will relieve the monthly pains of women, and in every case it

Leaves you Feeling Good

Special Wedding Gifts

We have just received a new shipment of Silverware, including many new and different pieces of very fine Silver. New representations of Old Dutch Candle Sticks, Bon-Bons are very nice and will be much appreciated by the June Brides. Here are a few suggestions of our new silves.

Bread Trays .....$2.50 up
Cake Plates .....$2.50 up
Pie Plates .....$2.95 up
Candle Sticks .....$2.50 up
Cheese and Cracker Dishes .....$5.95 up
Butter Dishes .....$1.50 up
Salts and Peppers, Pair .....$1.00 up
Tea Sets .....$12.75 up
Entre Dishes. Casseroles, Gravy Boats, Etc.

We cordially invite you to come and inspect our line of Silverware.

WARNE BROS.
349 GEORGE STREET
DIAMOND HALL
Phone 880.

APOSTOLIC DELEGATE HEARTILY WELCOMED

(Continued from page one.)

relations with those not of our faith are most cordial and respectful.

"For all these blessings we are most grateful to Almighty God, the giver of every good and perfect gift, and, inspired with the spirit of gratitude for the past and hope for the future, we have undertaken this centennial celebration.

"As a perpetual memento of our first Centenary, we are asking Your Excellency to bless a statue on the Cathedral lawn, of Christ our King, in the hope and with the prayer that the Kingship of Christ may be everywhere asserted — in the souls of all men, in the deliberations of communities and in the counsels of nations, that everywhere may obtain the prayer and desire of our Holy Father: "The peace of Christ in the reign of Christ."

An address tendered on behalf of the Catholic laity of Peterborough, and read by Mr. J. A. OBrien, Engleburn avenue, who was accompanied by Messrs. J. J. Duffus, F. Fairen, M. Roche and V. J. McElderry, was a welcome from the people, extended to the Apostolic Delegate the enthusiastic greetings of the parishioners. Concluding, Mr. O'Brien said:

"To Your Excellency personally, and as representing the highest spiritual power on earth, we extend a most hearty welcome, and trust that you will be able to assure our Holy Father that the faith and zeal that animated the first settlers in this district still continues to enlighten and guide their successors, and that the ambition of the Catholics of Peterborough to-day is to emulate their piety, devotion and loyalty, those stalwarts of the generations now laid at rest."

Addressing My Lord Bishop, Reverend Members of the Clergy, and Beloved Faithful of Peterborough, His Excellency replied:—

"I wish, first of all, to thank you for your kindness in inviting me to Peterborough. Long since was I desirous to visit this Diocese, not merely, My Dear Lord Bishop, to become acquainted with the field of your episcopal labours, but in view of returning one at least of the many kind visits which you have so amiably made me at Ottawa, even from my arrival in this beloved country. I wanted to tell you, here at your residence, how your attachment to the Representative of our Holy Father has not left me indifferent, and how truly and deeply I appreciate the numerous proofs of your cordial and exquisite benevolence. And this message of thanks I deliver in the name of the Supreme Pontiff, for, it is your love and devotion towards him that has caused you to show so much affection to his humble Representative in Canada.

Please accept also the sincere expression of my gratitude for the magnificent reception which you, My Dear Lord Bishop, with your good Clergy and Faithful have accorded me on my arrival. This is one more token of your devotion to the Holy See, and when, on the first occasion, His Holiness will be apprized of this splendid manifestation organized by the Catholics of Peterborough to do honour to the Apostolic Delegate, I am sure his paternal heart will overflow with joy and consolation.

I have come, My Dear Friends, to solemnize with you the Centenary of the celebration of the first Holy Mass on this privileged spot. One hundred years have elapsed since the Son of God, at the word of His consecrated minister, descended again from heaven to take possession of this ground. Of this ground our Lord Jesus Christ has then taken possession, and never since has He ceased swaying over it His sceptre of gold. Truly holy and moving is the remembrance of this historic event and worthy of being fittingly commemorated.

It is the great mystery of our Faith, a mystery profoundly consoling, that the Son of God, made Man, descends on our Altars in the offering of the Holy Sacrifice, and there dwells really with us in His Body and Blood, His Soul and His Divinity, under the appearances of bread and wine.

Are not, My Lord Bishop, the accomplishments of your sacerdotal and episcopal career due to Him, the High-Priest forever. Who has called you to the priesthood and to the episcopacy? From Him came down the light, the strength, the efficiency; from Him the graces and blessings on the labours and sacrifices of your sacred ministrations. To Him I offer my fervent prayers that He may spare you many years for the benefit of your beloved flock and of the Holy Catholic Church at large.

Dear Members of the Clergy, the efficacy of your priestly work depends on the Lord and Master of all. Who from on-high descends every day in your consecrated hands. Be therefore faithful to Him, love Him with your whole heart, and for His sake, love the Church which He has purchased with His own Blood. United with God, you will experience how good is the Lord and how generous towards you, who have the privilege of representing Him on earth in the continuation of His work for the Redemption of souls. That you may be unfailingly true to your mission, is, I assure you, my daily prayer to the Lord.

And you, Beloved Catholics, you are well acquainted with the truth that for your sake Our Lord Jesus Christ is sacramentally and really present among you. Every morning our Saviour mystically dies on our Altars, that you may share the very same mercies which would have been yours, had you been present on Calvary the day of His bloody immolation. In Holy Communion He gives Himself to you, to be your life in time and in eternity. Day and night He remains in the Tabernacle of His temples, whither He entreats you to come for comfort, light and salvation.

Two days only shall I have the pleasure to spend in Peterborough, but during the days of this solemn centenary, I will especially pray for you in earnest that the Lord, Who has granted to this city and to this Diocese the gift of Holy Faith, may keep you, protect you and bless you from the Most Holy Sacrament of His Love.

May the blessing of God rest in abundance upon the beloved Bishop of this Diocese, upon the zealous Clergy and upon all the Faithful, so that, after having honored here below, in adoration and charity, Jesus, our Saviour and King hidden in His Blessed Eucharist, we may all, on the day of eternity, see Him face to face in the splendor of His glory and in life everlasting.

Solemn Benediction of the Blessed Sacrament was then celebrated by His Excellency, assisted by Rev. Father Collins of Lindsay and Rev. Father Garvey of Lakefield.

Decorations of the Cathedral and the adjoining parish buildings, and the surrounding streets for last evening's reception were extremely effective. The Papal colors of yellow and white, in bunting, shields and flags were much in evidence, alternated by scores of tiny Union Jacks. Above the main entrance of the Cathedral hangs a large Canadian flag, together with the Papal flag while the Bishop's residence, the priest's house and St. Mary's convent are decorated in the same manner, with dozens of tiny Union jacks outlining the walk on the Bishop's lawn. Across the top of Hunter street stretched a large "Welcome" sign last evening, and numbers of electric lights in colored globes added an air of real festivity to the scene.

The singing in the Cathedral last evening was an exceptionally fine portion of the programme. Two hundred children, directed by Rev. J. Finn, sang the benediction music with a notable conclusion in a four-part rendition of "Lift up Your Gates."

Adding to the general efficient conduct of the parade and the welcome ceremonies last evening, was the very fine service rendered by the police force of the city, who had arrangements well in hand, the progress of the procession, and the handling of the thousands of people who gathered about the Cathedral for the occasion, being carried out in splendid fashion by Chief Newhall and his aides.

A COMPLIMENT TO CANADA

The Canadian Pacific Purchase Nine Handsome Grand and Upright Pianos of Heintzman & Co., Limited For Use On Their Palatial Ocean Steamers.

Canada has reached a position in the world of manufacture where it is no longer necessary to go abroad to obtain the best in any line of goods. "MADE IN CANADA" is the symbol of quality today.

In no department do these conditions prevail to a greater extent in than in the manufacture of Heintzman & Company pianos. Royalty and world-great artists choose this piano when visiting the Dominion. They are found in all the great musical conservatories of Canada—meeting the most exacting demands of the most critical artists.

When great artists like Caruso, Tetrazina and Melba come to this country they assure themelves beforehand that a Heintzman & Co. piano can be placed at their disposal for their concerts and public functions. People everywhere take a pride in saying that their piano is a "Heintzman & Co."

Additional honours in this direction have some to "Ye Olde Firm", as they are familiarly known, having been established since 1850, 76 years, in a purchase recently of nine Heintzman & Co. pianos—Three Grands and six Uprights by the Canadian Pacific for use on their palatial ocean steamers sailing out from Canadian Ports on the Atlantic. Three Classic Uprights are installed on "EMPRESS OF CANADA", a style D Grand and a Classic Upright on the "MONTCLAM", "MOUNTCLARE", and "MONTROSE." It will be a delight to Canadians who travel abroad to know that they will find this favorite piano on whatever steamer of the C.P.R. may be their choice, adding this much more pleasure to the trip.

These Upright Pianos and Style D Grand Piano can be seen in duplicate at

HEINTZMAN HALL,
George and Hunter streets.
1d-132-1841

SANTAL MIDY

PAIN *in* BLADDER

Promptly Eased by Santal Midy

Be sure to get the Genuine Look for the word "MIDY"

Financial News and Views

Latest Comment on Grain and Industrial Markets — Closing Quotations on the Principal Active Stocks

Quotations Over Stobie, Forlong and Co. wire.

NEW YORK STOCKS.

	High	Low	Close
Atchison Rly.	135	135	135½
American Can.	46⅞	46¼	46⅞
American Loco.	101	100½	100½
Smelters	122⅜	121½	121⅞
Baldwin	105½	104¾	105½
Balt. and Ohio	92⅜	90⅝	92⅜
Cast-Iron Pipe	170½	169½	170½
Ches. and Ohio	132¼	130½	132¼
Cal. Petrol	32½	32¼	32¼
Chrysler	32⅜	...	...
Dodge Bros. A.	26¼	25¾	26¼
Dup. De Nem.	217	215	217
Fleischmann	45½	45¼	45¼
General Motors	129¾	128½	129¾
Hudson Motor	66	65	66
Int. Harvester	118½	118¼	118½
Inter. Nickel	35¾	...	...
Coca-Cola	155	154⅛	154⅛
Mack Truck	114	113	114
Marland Oil	57⅜	57¼	57⅜
U. S. Rubber	55⅜	54⅞	55½
Sears Roebuck	49	48⅛	49
Montgomery Wd	66⅛	64¾	65⅝
South Rail.	115¾	17¾	115¾
White Motors	53¼	54¾	54¾
U. S. Steel	126½	125¼	126½
Yellow Cab.	22½	...	...
Philips Petrol	45⅝	45⅜	45⅜
Youngs. Tube	75⅛	74⅜	74⅜
Bosch	21	...	...

MINING STOCKS

Gold

	Asked	Bid
Apex	3½	...
Argonaut Gold	23¼	22½
Baldwin	1¾	1¼
Barry Hollinger	47	46
Bidgood	6	5
Chaput Hughes	9½	8½
Con. West Dome	15	14
Dome	1400	1375
Goldale	26	...
Gold Hill	50	42
Hollinger	1935	1910
Indian	5¾	5¾
Keora	6½	6
Kirkland Hunt	18	15
Kirkland Lake	120	113
Lake Shore	1149	1050
McIntyre	2600	2580
Newray	35	32
Night Hawk	7	6
Premier	218	212
Preston	5	4½
Teck Hughes	365	362
Tough Oakes B	39½	38
Vipond Cons.	164	162
W. Hargraves	848	835

Silver

Beaver	75	72
Capitol	34	33
Castle	139	137
Crown Reserve	12	10½
Everett	6¾	6½
Keeley	149	145
La Rose	12	10½
Lorrain Trout	73	...
McKinley-Dar.	18	17
Millcrest	11¾	...
Nipissing	565	555

Unlisted.

Amulet	116	...
Area	25	...
Bourle M. Q.	985	...
Laval Quebec	25	22½
Noranda	1540	1535

CHICAGO WHEAT

	High	Low	Close
July	141⅝	138⅛	141¾
Sept.	135⅝	133⅝	135½
Dec.	137¾	136⅜	137⅝

WINNIPEG WHEAT.

July	151⅞	149¼	151⅜
Oct.	133¾	131⅝	133½
Dec.	131	129	131

CHICAGO RYE.

July	90¾	88⅞	90⅝
Sept.	93¾	91¾	53⅝
Dec.	96⅞	94⅜	96⅜

CHICAGO CORN.

July	72⅞	72⅜	72⅝
Sept.	77⅝	77	77⅜
Dec.	78¼	77⅜	78⅛

WEDDING BELLS.

KENNEDY—FOURNIER.

The Church of Our Lady of Prompt Succour, Windsor, Ontario, was the scene of a very pretty wedding on Monday morning, May 31st, when the marriage was solemnized at eight o'clock in the morning of Camille Fournier, daughter of Mr. and Mrs. Peter Fournier, of Pembroke, Ontrio, and Mr. Harold Kennedy, son of the late Daniel Kennedy and Mrs. Kennedy, of Detroit.

The bride, who entered the church on the arm of her brother, Mr. Joseph Fournier, was charmingly attired in a dress of pink georgette, with hat to match and bouquet of ophelia roses. The bridesmaid, her sister, Mrs. L. D. Kennedy, wore tan georgette and carried a bouquet of pink carnations. A cousin of the bridegroom, Mr. Vincent Kennedy, of Detroit, acted as best man.

After the ceremony, the bridal party motored to the home of the bride's sister, where a sumptuous wedding breakfast was served to about forty of the immediate relatives. Mr. and Mrs. Kennedy left on the afternoon train for Buffalo and Nnagara Falls. On their return they will reside at 237 Hendrie street, Detroit.

IN MEMORIAM.

WATKISS—In loving remembrance of my boy, Jack Watkiss, who left us eight years ago today, June 5th, 1918.

Beyond.

It seemeth such a little way to me
Across to that strange country, "The Beyond";
And yet, not strange, for it has grown to be
The home of those of whom I am so fond;
They make it seem familiar and most dear,
As Journeying friends bring distant regions near.

So close it lies that when my sight is clear
I think I almost see the gleaming strand.
I know I feel those who have gone from here
Come near enough sometimes to touch my hand.
I often think, but for our veiled eyes,
We should find Heaven right round about us lies.

I cannot make it seem a day to dread
When from this dear earth I shall journey out
To that still dearer country of the dead,
And join the lost ones so long dreamed about.
I love this world, yet shall I love to go
And meet the friends who wait for me I know.

I never stand above a bier and see
The seal of death set on some well-loved face
But that I think, "One more to welcome me
When I shall cross the intervening space
Between this land and that one 'over there,'
One more to make the strange 'Beyond' seem fair."

And so for me there is no sting to death,
And so the grave has lost its victory.
It is but crossing, with a bated breath
And white set face, a little strip of sea,
To find the loved ones waiting on the shore,
More beautiful, more precious than before

—From Mother.

WILL CONTINUE CHURCH PAPER

Presbyterian Assembly Names Committee To Look After Record.

MONTREAL, June 5 (Canadian Press).—The Presbyterian Record will be continued as the official organ of the Presbyterian Church in Canada, and for the present, at least, it will be issued as a monthly as heretofore, the General Assembly decided yesterday. A committee was appointed, however, which will in turn appoint a larger committee which body will nominate an editor and consider the future location of the Record and methods for increasing its circulation. It was suggested yesterday that the publication be moved from Montreal to Toronto, so that it would be near the general headquarters of the Church, and this suggestion met with considerable favor.

The committee named consists of Rev. Frank Baird, Pictou, N.S.; Dr. W. L. Clay, Victoria, B.C.; Dr. Ephraim Scott, Montreal, retiring editor; Dr. S. Banks Nelson, Hamilton, Ont., and Rev. James McKay, London, Ont.

After expressions of regret, the resignation of Dr. Ephraim Scott as editor was accepted, and a retiring allowance of $3,000 per year was granted.

TABLET UNVEILED TO SIR ADAM BECK

GALT, Ont., June 5 (Canadian Press).—This city, which for many years was his home, and in which he began his business career, yesterday paid tribute to the memory of the late Sir Adam Beck, when a handsome bronze memorial tablet was unveiled in the Public Utilities Building, in the construction of which he took a great interest.

Commissioner Alfred Maguire performed the unveiling ceremony.

IN MEMORIAM.

PILLING.—In fond and loving memory of Mrs. Ted Pilling, who entered into rest June 5, 1921.

"Gone but not forgotten."

—Inserted by Husband and Family.

IN MEMORIAM.

PILLING — In loving memory of Mrs. Ted Pilling (nee Bertha Chapman) who died June 5th, 1921:

—Sadly Missed By Loving Parents, Brothers and Sisters.

In Memoriam

FOWLER — In loving memory of a dear wife and mother, Mrs. D. H. Fowler, who departed this life, June 6, 1922.

When the evening shades are falling,
And we are sitting all alone,
To our hearts there comes a longing
If she only could come home.

Friends may think we have forgotten
When at times they see us smile.
But they little know the sorrow
That smile hides all the while.

SANITARY ICE SUPPLY.

ICE

PHONE 147.

TICKETS or CONTRACT

If we know you want Ice DON'T WORRY—our driver will be there!

VILLAGE WIPED OUT.

Eleven Families in Settlement Homeless—Few Buildings Remain.

MONCTON, June 5. Canadian Press. — Eleven families are homeless and three stores with warehouses, the Methodist church, school house and 11 dwellings, a number of barns and garages, were wiped out by a fire which raged in the little village of Alma, Albert County, about 45 miles from here yesterday. The settlement was nearly wiped out.

AROUND THE CITY.

Two outbreaks of fire which the Chief considers were the work of an incendiary occurred last night in a store room in the vacant premises of the Dick and Carew Lumber Company. The first fire broke out about 10.38 and the other at 2.20 a.m. In both cases the Fire Department had to bring the water into operation before the flames were subdued. As there was no lumber or other property stored in the building the damage was less than it might otherwise have been.

The names of two boys who caused the Department a needless trip yesterday by interfering with the bell of the Lake street bathing beach have been discovered and the boys will appear before the Magistrate in the police court next week.

The Rotary juveniles will play in Lakefield on Monday evening and all players are requested to meet at Juby's store, Charlotte street, at 5.15 sharp.

MARRIED.

DAYNARD — WESTALL — At Clayton, N. Y., on May 31st, Isabel M. Westall, youngest daughter of Mr. and Mrs. William Westall of Peterboro, and Elwood (Jack) Daynard, youngest son of Mrs. Ellen Daynard, and the late John Daynard of Peterboro.

CANADIAN PACIFIC

SAILINGS

From Montreal To Liverpool

June 11 July 9 .....Montclare
June 25 July 23 .....Montrose
July 2 July 30 .....Montcalm

To Belfast-Glasgow

June 17 July 15 Metagama

To Cherbourg-Southampton-Antwerp

June 30 July 28 .....Minnedosa

From Quebec To Liverpool

June 18 July 16 Montroyal

To Belfast-Glasgow

July 1 July 29 .....Montnairn

To Cherbourg-Southampton-Hamburg

June 9 July 7 .....Empress of France
June 23 July 21 .....Empress of Scotland

To Cherbourg-Southampton-Antwerp

July 14 August 11 .....Melita

Ask About Our Tourist Third Cabin and European Tours

Apply Local Agent

J. E. PARKER

Gen. Agent, Ocean Traffic, C.P.R. Bldg., Toronto

Phone Johnny-on-the-Spot for Coal—703

Summer Prices

DEAL

ON-THE SQUARE DEAL!

Coal and Coke

Hard Pea Coal....$13.00
Hard Nut Coal....$15.75
Hard Stove Coal...$15.75
Solvay Nut Coke...$13.00
Solvay Pea Coke...$12.00
Kentucky Hard $10.00

HODGSON BROS.
Dalhousie and Bethune
Nights & Holidays, Phone 2206w

BIRTH.

WHITE.— At Nicholls Hospital, on Wednesday, June 2nd, 1926, to Mr. and Mrs. David White, 307 George street, a son.

BARRETT.—At Nicholls Hospital, on Wednesday, June 2nd, to Mr. and Mrs. Harold Barrett, 492 Murray Street, a son.

LATE WANT ADS.

WORK WANTED — MIDDLE AGED lady requires work as general; first class references; apply Box 3185. 3d-134-3185

TO RENT—GARAGE; 174 LONDON St., phone 2517 3d-134-3183

TO RENT—FIRST CLASS COTTAGE at Chemong Park; rent reasonable; Albert Archer, phone 168 r 11. 3d-134-3182

TO LET—6 ROOM BRICK, GARDEN; 23 High St.; apply 618 Chamberlain St. 3d-134-3184

LANDSCAPE GARDENING

Care of Lawns, Hedge Trimming, Grading, Sodding, Planting, etc.

PRICES REASONABLE

G. H. WISE Phone 930j

2d-3,5-

PHONE 480 DAY OR NIGHT
HERB STINSON
LIVERY
121 Stewart St. — New Sedans

s.m.w.

When You Can't See Print Distinctly

there is no use trying to correct matters by turning the paper this way or that, or squinting or frowning at it. You might better by far face the fact squarely and admit that you can't see as well as you once could. Then when you have done that hurry to us for an examination. Likely we could make you see as well as you ever could.

A. A. FOWLER, Pharm. B.
EYESIGHT SPECIALIST
D. McLeod has a drug store in the same place—373 George St.

WE ARE COMPETENT TO ARRANGE ALL DETAILS

BELLEGHEM'S FUNERAL SERVICE
PHONE 85
AMBULANCE

STOP IT WITH Raybestos

GILLESPIE GARAGE

CHIROPRACTOR
M. C. GOODWIN
CD. Ph. C.
Palmer Graduate
108 Barrie Building.
Lady Attendant Phone 631
Hours 10-12 a.m., 2-4 and 7-8 p.m.
Office closed Tuesday evening, also Thursday afternoon and evening.

DANCE
AT
Rye's Pavilion
Tuesdays & Fridays

26d-151-1737

THE JEAN RIDDICK YARN SHOP
shows an unusually large stock of Yarns, Hosiery, Underwear, Etc. Come and see us and save money. WE SELL FOR LESS!

"The Grand Duchess and the Waiter"
At the CAPITOL TO-DAY

The Evening Examiner

PROBABILITIES.
Fresh to strong south-westerly and westerly winds, mostly fair to-day and Tuesday, with a few scattered showers; not much change in temperature.

VOL. LVII., No. 132 | PETERBOROUGH, MONDAY, JUNE 7, 1926 | PRICE THREE CENTS

Chemong Park Pavilion
Under Ownership and Personal Supervision of H. G. Forler and A. L. Kimmel, of Peterboro.

Dancing Every Night With Ken Blood And His Music

Plan Your Picnic Outings at Chemong
Children's Playgrounds, Boating, Bathing, Softball Field

Retraction Of Promise To Grant Wife Divorce Responsible For Duel and Suicide at Castle

VIENNA, Austria, June 7 (Canadian Press).—Prince Cyril Vladimir Orloff, wounded in a duel with Baron Klinger, on the latter's estate, in Lower Austria, told newspapermen today that the Baron had retracted a promise to divorce his beautiful wife so she and Orloff could wed. The promise was made in the presence of the Baroness, the Prince asserted. He also declared that the Baroness had contracted a suicide pact with him, to be carried into effect if they could not marry. She shot herself after the duel.

IMPRESSIVE SERVICES MARK HUNDREDTH ANNIVERSARY OF FIRST MASS IN PETERBOROUGH

Statue Unveiled in Cathedral Grounds Before Thousands of People.

CIVIC RECEPTION.

Sermons Are Preached By Bishop Fallon and Monsignor McColl.

The ceremonies attendant on the unveiling of the statue of "Christ, Our King," took place on the grounds of St. Peter's Cathedral yesterday afternoon, in the presence of over five thousand people, assembled on the grounds and on the adjoining streets. The amplifiers provided for this occasion were a welcome addition to the programme of speeches, allowing those in the audience who stood within a radius of a block and a half to hear very distinctly every word of the address delivered by Bishop Fallon, the civic address of welcome of His Excellency, delivered by Mayor Holloway, and the reply by the Apostolic Delegate. The morning sermon, given by Rt. Rev. Monsignor McColl at the High Mass, was also broadcasted by the same agency to listeners in the neighboring blocks.

The weather yesterday was just as propitious as through the previous days of the celebration here of the hundredth anniversary of the saying of the first Mass in what is now the City of Peterborough. A mild, cloudy sky yesterday afternoon kept a threatening rainfall guarded carefully until with in the last few minutes of the afternoon cere- allowing only a few dr the last of those who up to meet the Apostolic Delegate, who received the majority of the thousands of people who attended the afternoon ceremony, in a general reception which took place at the conclusion of the programme.

Yesterday's ceremonies commenced with a Solmen Pontifical Mass, celebrated at the Cathedral at half past ten o'clock by His Excellency, the Most Reverend Pietro di Maria, Archbishop of Iconium, and Apostolic Delegate to Canada and Newfoundland, accompanied by a retinue of visiting bishops, monsignori and clergy, who preceded him in a furmal procession which made its way from the Bishop's residence to St. Mary's Convent, where vesting took place, thence up the main aisle of the Cathedral to the sanctuary, the celebrant and his retinue departing in the same fashion at the conclusion of the Mass.

Visiting Clergymen

His Excellency was assisted by Rev. J. McAuley of Ennismore, as assistant priest, Rev. V. Corkery as deacon, Rev. L. Cleary as sub deacon. with honorary deacons in Rev. P. Butler and Rev. C. Me-

(Turn to Page 7, Please)

ALL MEMBERS OF MOUNT HEBRON AND HIAWATHA ENCAMPMENTS ARE REQUESTED TO ATTEND A JOINT MEETING ON TUESDAY, JUNE 8TH, AT 8 O'CLOCK. IMPORTANT BUSINESS. 1d133 1864

PETERBORO KENNEL CLUB
A VERY IMPORTANT MEETING OF THE KENNEL CLUB WILL BE HELD IN THE CHAMBER OF COMMERCE ON WEDNESDAY EVENING, JUNE 9TH, AT 8 O'CLOCK. ALL MEMBERS ARE REQUESTED TO BE PRESENT. 1d133 1862

NICHOLLS HOSPITAL GRADUATION.
THE GRADUATION EXERCISES OF THE NICHOLLS HOSPITAL TRAINING SCHOOL FOR NURSES WILL BE HELD IN THE MURRAY STREET BAPTIST CHURCH ON MONDAY EVENING NEXT, JUNE 7TH, AT 8 O'CLOCK. AN INTERESTING PROGRAMME HAS BEEN PROVIDED AND THE CITIZENS ARE CORDIALLY INVITED TO ATTEND.
5d-133-1784

Owners Contemplate Plan To Combat Interference

LONDON, June 7 (Canadian Press). — The Sunday Express says it understands that the mine owners contemplate a sensational plan to combat State interference in the mining dispute. The plan is to dissolve the mining association, which is the owners' organization, and thus remove the only existent national negotiating body and force the Miners' Federation to negotiate by districts with the local mine owners.

The Express points out that the policy of district agreements has been consistently pursued by the owners, and the motive of the new and remarkable move is that the owners believe the Government is about to institute some sort of temporary state control of the mining industry. The owners stoutly oppose any State interference except in the shape of a subsidy.

MINE PARLEYS AT STANDSTILL

While Miners Arrange For Support—New Proposal Rumored.

FROM OWNERS.

LONDON, June 7.—(Canadian Press).—While a meeting of the International Miners' Federation was in progress in Brussels, for the purpose of arranging further support for the striking British coal miners from the workers in continental mines, negotiations with a view to a settlement of the strike were at a standstill in London.

Word has not reached London of the receipt by Herbert Smith, president of the Miners' Federation, of a communication of Evan Williams, chairman of the Mine Owners' Association, which proposes that miners and mine owners shall get together by means of small committees representing both sides, in an attempt to bring an end to the strike deadlock. Smith is in Brussels.

BURNED TO DEATH.

Brother Badly Injured Trying To Save Sister.

AGASSIZ, B.C., June 7 (Canadian Press).—Two-year-old Elsie Wilson is dead as the result of burns received when her nightgown caught fire from a match which she struck. Bobby, her eight-year-old brother, who was quarantined with his sister for chicken pox at the time of the accident, is suffering from bad burns on his hands received when he tried to pull off the younger child's blazing garment.

CLEAN WINDSHIELDS AND GLASSES.

Would you ever choose to drive in a wet, blinding storm when you could ride just as readily in the bright sunshine behind a clean windshield? Of course you wouldn't. And yet some folks voluntarily suffer from inefficient vision (and a host of other disorders traceable to the eyes) when a pair of becoming glasses will make the whole world bright and clear for them. See W. H. Lacey, Optometrist, 410 George street. For evening appointment phone 1160-1084J.

One of the biggest bee markets in the world is at Veenendaal, in Holland. Last year 1,586 swarms changed hands, the total number of bees sold being thirty millions.

AUTOMOBILE MECHANIC WANTED AT ONCE. BOX 1865, EXAMINER. 2d1341865

THREE DROWNED WHEN CAR RUNS OFF END OF DOCK

Driver Mistakes the Dock at Belleville For Quinte Bridge Road.

TRAPPED IN CAR.

Only One of Four Young People Escapes From Closed Auto.

BELLEVILLE, Ont., June 7. — (Canadian Press).—Three people, two girls, 18 years of age, and a man, 20 years of age, were drowned here early to-day when the car in which they were driving plunged over the Government dock into fifteen feet of water. The fourth occupant of the car was saved when he managed to escape from the curtained touring car and, coming to the surface, was rescued. The drowned are: Keith and Bernice Ostrander, son and daughter of Mr. and Mrs. Walter Ostrander, South Bay, Prince Edward County, and Geraldine Dulmage, daughter of Mr. and Mrs. Claude Dulmage, Long Point, Prince Edward County. Roy Dulmage, son of Mr. and Mrs. Stephen Dulmage, South Bay, and a cousin of the drowned girl, was driving the car and mistook the approach to the Government dock for the Bay Bridge road in the pitch dark and pouring rain, Dulmage, the survivor, stated.

Second Engineer Arthur Maine, of the tug John L. Russell, of Toronto, was an eye-witness. From the port hole where he was standing, Maine saw the car pass by on the Government dock. Looking out again in a moment, he saw the tail light disappear over the end of the dock 30 yards away. He ran out, shouting for his companions, and flung a rope to Roy Dulmage and hauled him up on top of the dock platform. Police and doctors were then summoned. Earl McQueen, a former professional diver, went down and recovered the bodies of the two girls. The body of the third victim, that of Keith Ostrander, was not recovered for over an hour later. The party, all relatives, were on their way home from a Sunday evening's motor trip. The parents of the victims were notified and arrived on the scene just after the bodies of the girls were taken from the water.

Rockefeller Gives Away Some Valuable Advice

TARRYTOWN, N.Y., June 7 (United News).—John D. Rockefeller gave away some good advice Friday regarding the attainment of such wealth as he possesses and good health.

"Don't worry, don't hurry, eat sparingly and take your time about it," advised the multimillionaire.

By the application of these principles Rockefeller disclosed he had been able to live 86 years.

Next month he will celebrate his 87th birthday. Rockefeller returned to Pocantico Hills from the south a few days ago. He is playing nine holes of golf in 44 from time to time, according to reliable information and feels quite spry.

Asked by a friend as to his diet, he replied petulantly:

"I'm not on a diet; I eat what I like but eat moderately. Then, too I never get up from the table in a hurry. If people will use common sense their stomachs will benefit.

"Sometimes an old friend dies but I try to make new ones," he continued.

"There is too much trouble in the world. I try to shed my worries."

Rockfeller is still giving away souvenirs—bright new dimes.

COMMITTEE FORMED TO PRESERVE FALLS

Two Governments Appoint Engineers to Study Problem of Niagara Falls.

WASHINGTON, June 5.—Efforts to bring about a definite action for the preservation of the scenic beauty of Niagara Falls have resulted in the appointment of a joint engineering committee by the Canadian and United States governments to study the problem, was announced here yesterday.

In agreeing to the joint conferences and carrying out of engineering work which would preserve the Falls, the Canadian government also asked that the commission make a study of the possibility of further diversion of water for power purposes and to this the United States government have agreed.

Doctors Flee When Girl Dies During Gland Operation Is Charge Brought To Court By Family and Police

NEW YORK, June 7 (United News).—Two doctors who performed a gland operation on a five-year-old girl fled when they learned that their patient had died under the knife, police and members of the child's family charged.

Arraigned in court on Sunday for manslaughter the physicians, Dr. Morris J. J. Jossel and Dr. David Vlenko, pleaded not guilty and were each held on $10,000 bail to await examination in the Homicide Court on Friday.

The doctors claimed that they tried for 15 minutes to revive Frieda Cohen, upon whom they had performed the unsuccessful operation at her home.

Father Shoots Son And Batters Wife Then Kills Himself

Special Delivery Letter Containing Warning Leads Police To Pennsylvania Home—Believe Slayer Was Insane Due To Financial Worries.

SON WAS VICTIM OF PARALYSIS—UNFRIENDLY FEELINGS IN FAMILY

LANSDALE, Pa., June 7.— Receipt of a special delivery letter warning that something tragic had transpired, led police to the home of Robert Norton Hill here to-day and revealed his attempt to wipe out the entire family.

Hill was found dead in the basemen with a bullet wound in his head and his wrists cut. An automatic pistol lay near the body.

A 20-year-old son, Paul, was found dead in bed. His head had been battered with a hammer and a bullet fired into his brain.

Mrs. Lillian Hill was found unconscious in her bedroom with her head battered by a blunt instrument. She was taken to a hospital where physicians feared she would die.

A note was found on the library table reading: "Notify F. W. Hill, Toronto, Ont., and Mrs. M. Morris, 157 High street, Southampton, Mass." The former is said to be Hill's brother and the latter a sister-in-law.

F. W. Hill, wealthy business man of Toronto, Canada, arrived to-day at the Lansdale home where his brother, Robert Norton Hill, yesterday murdered his 20-year-old son Paul, seriously injured his wife and then ended his own life.

The brother, brought to Lansdale posthaste by news of the tragedy, expressed belief that it was caused by temporary insanity due to financial worries. The surviving brother is afflicted by the paralysis that has crippled other members of the family.

The police of Lansdale to-day revealed that unfriendly feelings between the dead man and his murdered son had thrown them into physical conflict more than once in recent months.

While police were continuing their investigations, physicians of the Montgomery County Hospital in Norristown said Mrs. Lillian M. Hill, who was beaten and shot before Hill ended his attempt to wipe out his family by taking his own life, has a chance to recover.

She was still unconscious this morning, but a representative of the District Attorneys office was awaiting at her bedside the possibility she would revive and make a statement.

Although the younger Hill was a victim of the paralysis which runs in the family, he and his powerful father were said by the police to have come to blows more than once.

Two months ago the boy started to run away because of difficulties with his father, it was said. On another occasion, a few weeks ago, both were cut when in a tussle they crashed into a glass door panel.

Only a few weeks ago Chief of Police Woffondin received a letter from the father asking him to watch Paul because he was staying out late at night.

When the elder Hill's brother arrived in Lansdale he was accompanied by James Griffin, of 2851 Taney street, Philadelphia. Both were reticent, but Mr. Hill declared he knew of no reason for the tragedy other than financial affairs, which he knew were worrying his brother.

These worries, he said, he believed might have caused temporary insanity. Relatives of Mrs. Hill are expected to arrive late to-day from Massachusetts.

Funeral arrangements for the two dead members of the family await the decision in a Coroner's inquest, which in turn will not be decided upon until the outcome of Mrs. Hill's injuries is determined.

LABOR LEADERS DESERTED ARMY

Time For Explanations Will Come, Says Former Labor Minister.

AT RELIEF MEETING.

GLASGOW, June 7 (Canadian Press).—The leaders of Labor in the general strike deserted their army when they called off the strike, declared the Rt. Hon. John Wheatley, a Minister in the former Labor Government, who was the chief speaker at a meeting here last evening in aid of the miners' relief fund. The time would come for explanations, Wheatley said.

CANADIAN SHOT BY DRY AGENTS

Montreal Doctor Reports That No Credentials Were Shown.

LOWELL, Mass., June 7 (Canadian Press).—Alleged dry agents who would not show credentials fired upon an automobile party at the Canadian border, wounding one man, Dr. J. A. Labelle, Montreal, surgeon, reported here on arrival of the party. He was accompanied by Mr. and Mrs. Albert Beauchamp. Mr. Beauchamp was shot in the arm during a fusilade of bullets.

FATAL ACCIDENT IN BOWMANVILLE

Two Former Peterborough Men Killed When Car Hits Bridge.

THIRD ESCAPED.

BOWMANVILLE, Ont., June 7.—Canadian Press. — A fatal accident occurred yesterday morning at the eastern limits of this town on the Provincial highway, when Hugh Connors, proprietor of Connors Transport Company of Toronto and Bowmanville, was instantly killed as a result of his car colliding with a girder of the steel bridge.

Thomas Connors, Oshawa, father succumbed this morning. He had been taken to the Bowmanville hospital with several fractured ribs and internal injuries.

William Connors, Peterboro, brother of Hugh, who sat in the front seat, had a miraculous escape, with only minor bruises and cuts about the face.

THINK IT OVER.

Canada has nearly a thousand electric stations, sepresenting a capital of $628,000,000—a development that has come to pass in comparatively recent years, and that is only in its relative infancy.

YOUNG FARMER BURNED IN BARN HE SETS ALIGHT

After Attacking Wife and Son of Owner He Fires Building.

SOMETIMES INSANE.

Attempt To Chloroform the Family of Former Employer Is Unsuccessful.

SMITH'S FALLS, June 7 (Canadian Press).—The coroner has decided that no inquest is necessary in connection with the death of William Clarke, 24-year-old farm hand, who was burned to death on Saturday afternoon in a barn on the farm of Chambers Empey, in the Township of Wolford. Clarke is believed to have set fire to the barn, seeking this means of death after he had drugged the six-year-old Empey boy and attacked Mrs. Empey, who, however, was able to escape. Letters which he had written when he was in Ottawa, but which were never mailed, indicated his infatuation for Mrs. Empey. They were found in his belongings. Before coming to this district, Clarke worked in Brockville.

Setting fire to the barn of his former employer, to escape capture after an unsuccessful attack on Mrs. Empey and her young son, Clark was burned to death near here on Saturday afternoon. In the absence of Mr. Empey, Clark visited the farm and, enticing the boy to the barn, attempted to chloroform him. The mother, coming into the barn to seek the child, was also attacked. Apparently frightened by her screams, and failing to chloroform her, Clark released both his victims. They escaped to a neighbor's house. When they returned with assistance, they found the barn on fire. The charred remains of Clark were later discovered in the ruins. Clark was subject to fits of insanity.

Non-Union Reporters Chased From Miners' Relief Meeting

LONDON, June 7 (Canadian Press).—At the cessation of the general strike on May 12, one of the biggest newspaper firms in Glasgow determined to reorganize its staff on a non-union basis. The sequel came last evening, when the audience at a meeting in aid of the miners' relief fund, held at the City Hall, protested vigorously against the presence of "scab" reporters from these newspapers. The disorder continued until the reporters objected to retired voluntarily.

WOMEN FOUND IN GAMBLING DEN

Police Raid Bronx Apartment on Complaints of Husbands.

KEEPER ARRESTED

NEW YORK, June 7.—(United Press).—Women dived for windows and under beds and several fainted early Saturday when detectives raided an apartment in the Bronx.

Twenty-five women and five men were in the place. Police arrested Mrs. Gussie Braunberger, wife of a real estate man, on a charge of keeping a gambling establishment.

Husbands of numerous Bronx women had complained to the police that their wives were losing heavily in the place and wanted it raided. Two of the husbands volunteered to sit in the game and get evidence, which enabled the police to raid.

BUILDINGS DESTROYED.

Fifth Fire in Two Weeks Believed To Be of Incendiary Origin.

DAUPHIN, Man., June 7 (Canadian Press).—Three buildings were destroyed in a spectacular fire Saturday, which for a time threatened to spread to a lumber yard. Heavy loss was sustained by Shaw Brothers, distributors of farm implements and machinery. Their warehouse was gutted. The outbreak, which is the fifth within two weeks, is believed to have been of incendiary origin.

The average pay of a trained nurse in England is $500 a year, in addition to her keep. The College of Nursing, which represents nearly two-thirds of the profession, is now agitating for an increase in pay.

Simple Accident Like Falling On a Sidewalk Is Followed By Many Thrilling Experiences

BOSTON, June 7 (United Press).—When Thomas Magee, fell on a street here, these things happened:

Matches in his hip pocket were ignited.
A bottle in the same pocket was broken.
Fluid from the bottle burst into flames.
Magee's trousers cought fire.
Magee, yelling, ran down the street.
Patrolman Crowley chased him, caught him and extingushed the flames.

PROVINCIAL PREMIERS DISCUSS QUESTIONS TO BE CONSIDERED AT CONFERENCE OF PROVINCES

Fields of Taxation and Succession Duties Form Main Subject.

PROVINCIAL ECONOMY.

Prince Edward Island Seeks Larger Subsidy From Federal Government.

OTTAWA, June 7 (Canadian Press).—The Provincial Premiers met in private conference here this morning for the purpose of fixing the agenda for the conference which will probably last several days. The Premiers of all the provinces are present except Premier Brownlee of Alberta. The preliminary agenda centres around the questions of succession duties, fields of taxation, and Provincial subsidies from the Federal Government. The central purpose of the conference is unofficially said to be Provincial economy and by means of a meeting in the next few days, it is hoped, to arrive at some programme by which the Provincial taxes will not overlap. The matter of succession duties is particularly acute because estates, other than real estate, are sometimes twice taxed, heavily, once by the province in which the estate is, and the second time by the province in which the heir resides. It is felt that there must be some readjustment in these cases. Prince Edward Island is anxious to secure a larger subsidy from the Federal Government, and Premier Stewart will probably bring this subject before the conference and ask their support in the matter.

Canada May Protest Shooting On Border

LOWELL, Mass., June 7. — (Canadian Press).—An official protest from Canada to the United States loomed to-day as a possible sequel to the border shooting. Dr. J. A. Labelle, a Montreal surgeon, who was summoned here by telegraph to treat the son of Albert Beauchamp, of Montreal, and who was fired upon by alleged Customs agents, had the step under consideration.

The physician, in company with Mr. and Mrs. Beauchamp, was speeding here to the bedside of Alceide Beauchamp, when the automobile in which they were riding was pursued by a machine which had been parked on the road near Swanton, Vermont. A bullet seared Mr. Beauchamp's arm and the machine was riddled.

BODY IS TAKEN FROM NIAGARA

Only Clue To Identity of Mutilated Remains Is Wedding Ring.

CORPSE UNCLOTHED.

NIAGARA FALLS, Ont., June 7 (Canadian Press).—The body of an unidentified woman was taken from the Niagara River on Saturday night. The body was unclothed, and the right leg was off at the knee. The face was badly mutilated, and the only clue to the identity of the woman is a gold wedding ring, with "Rosa, 1883," engraved inside.

LOCAL MEN ORDAINED.

Rev. E. R. Adye and Rev. D. R. Dewdney Are Known in City.

Among the clergymen ordained to the priesthood in St. Alban's Cathedral, Toronto, yesterday, by the Rt. Rev. Bishop Sweeny, were the Rev. D. R. Dewdney of Millbrook and the Rev. E. R. Adye of Kinmount, both of whom are well known in Peterboro.

STATE OF SIEGE

Polish Provinces Centre of Disturbances, Under Special Law.

DANSIG, June 7 (Canadian Press).—The city and province of Tarnopol in Eastern Galicia have been declared under a state of Siege, and Lemberg and Tarnow under a state of emergency owing the serious disturbances which have broken out there.

MANY INQUIRIES FROM FLORIDANS

California People Also Ask About Holidays in in Ontario.

MANY TOURISTS.

That Florida and California are not getting things all their own way in the exchanges with Canada is evident from the number of inquiries received from these states by the local Chamber of Commerce for information as to the possibilities of renting summer cottages around the Kawartha Lakes. F. G. Stinson, the secretary, reports that the desire of the inquiries is, in nearly every case, to secure accommodation in the wilds away from the crowds. The indications are that this district will be visited by tourists from many states as well as from other parts of Canada.

RAISE SUNKEN SUBMARINES

An invention to bring sunken submarines to the surface without the aid of divers has been perfected by Dr. J. Townsend Parr of Oakland, Cal., according to Popular Science Monthly. Patents have been taken out and plans have been sent to Washington for examination by submarine experts and naval authorities.

Boy of 9 Tries Suicide With Gift Rifle; Had Been Taunted By Playmates For Dullness

BALTIMORE, June 7.—William H. Granholm, 9 years old, of Riverton, probably holds the record as the youngest person who ever tried suicide. William shot himself last night with a rifle which was a birthday gift from his grandfather.

Backward in school, the boy was the subject of daily heckling by playmates, and had been sent to bed as a punishment before he tried to die.

The bullet entered his breast below the heart, tore through the stomach and intestinal tract and came out of his back.

His parents, Mr. and Mrs. Arthur Granholm, found it embedded in the bedroom wall after William ran into the yard, crying:

"I shot myself; I won't die, though—I won't die."

Regaining his senses momentarily the lad said he shot himself accidentally when he dropped the rifle.

Relatives and police gave little credence to the statement.

It was stated that the child was treated for convulsions a few years ago at Johns Hopkins Hospital. He was released after physicians believed a cure had been effected.

Mrs. Granholm said her boy is only in the first grade, despite his age. Thus he was the butt of taunts which wounded deeply and made him morose.

A box of cartridges was found by the bed, seeming to indicate deliberation in an attempt at suicide.

BABY CARRIAGES, ETC.

FOR SALE—WHITE WICKER BABY carriage in first class condition; apply 421 Bethune St., phone 1182w. 3d-135-3200

BOARDERS WANTED

BOARDERS WANTED—ROOM AND board; apply 18 Stewart St. 6d-126-3146

POULTRY & EGGS

POULTRY FOR SALE — 6 BLACK Pullets, also hen hatched Rhode Island Red Chicks; apply 389 McDonnel St. 3d-134-3160

POULTRY FOR SALE — QUANTITY of poultry netting; apply 377 Mark. 3d-135-3213

SITUATIONS WANTED

POSITION WANTED—WIDOW DESIRES position; light bookkeeping; Box 3102 Examiner. 3d-132-3102

HELP WANTED—Female

WANTED — WOMAN COOK FOR summer hotel; also a kitchen woman; write J. Cassidy, Burleigh Falls, Ont. 9d-137-3089

WANTED—EXPERIENCED GENERal; must be good plain cook; family of two; highest wages; Mrs. James Hamilton, 438 Sheridan St., opposite Registry office. 3d-135-3191

WANTED AT ONCE—HOUSEKEEPer or competent general to go to cottage, Stony Lake, July 1st; apply Mrs. Carlisle, 595 George. 3d-133-1825

WANTED — MAID FOR GENERAL housework; apply 219 Simcoe. 3d-135-3169

SITUATIONS VACANT

SITUATION VACANT — SMACK Ideal soft drink flavor; cool, refreshing, healthful, delightfully tasty; made in a jiffy; enormous demand; send ten cents, get selling sample; make big money this summer; experience or capital unnecessary; Bradley-Garretson, Brantford, Ont. 6d-4,7,9,11,14,16-3130

SITUATIONS VACANT — MATES holding certificate for Minor Inland Waters wanted; state age and experience, and give copies of references to The Muskoka Lakes Navigation Co., Ltd., Gravenhurst, Ont. 3d-135-1856

SITUATIONS VACANT—HERE YOU are — large international company wants a man with car for country territory; your salary has the sky for a limit; if you mean business; apply box 1863 Examiner. 3d-135-1863

WANTED

CAR WANTED—USED OR NEW IN exchange on improved city property; good bargain for quick sale; apply Box 3215 Examiner. 3d-135-3215

WANTED — MOTOR CARTING; ALL kinds, long or short hauling; Beatty Bros. 'Phone 2169-991r3.

WANTED — EXPERIENCED OPERator on power sewing machine; steady work; apply Lavoie Knitters. 3d-135-3199

WANTED—SULKY PLOW, DISC AND harrow in good condition; apply 73 Gladstone. 3d-135-3203

WANTED — WASHING TO DO AT home; rough dry preferred; phone 561w. 3d-135-3198

WANTED — FAT CATTLE, GRASS cattle, springer cows, veal calves, lambs; apply to Charles Foster, 72 Monaghan Road, phone 2429. 3d-135-3187

WANTED—SECOND HAND PIANO IN good condition; phone 995 r. 11. 3d-135-1857

WANTED—TO RENT, FURNISHED cottage with boat for first two weeks of August; apply Box No. 3197 Examiner, giving particulars. 3d-135-3197

WANTED TO RENT — FOUR OR five roomed furnished Apartment, in good locality; references; Box 3179 Examiner. 3d-134-3179

ROOMERS WANTED — BEDROOM and den, well furnished, conveniences; central; 216 London St. 6d-137-3168

WANTED TO BUY—16 FT. CANOE in good order; give full particulars and price; box 3140 Examiner. 3d-133-3140

WANTED—TWO BUSINESS MEN OR two business ladies to share large bedroom with balcony; all conveniences, nicely situated; phone 2373 or apply Box 1828 Examiner. 3d-133-1828

WANTED—1,500 MEN AND WOMEN to join Peterborough Industrial Exhibition. Coupon on another page. db

WANTED — ROOMS AND BOARD for elderly gentleman and sister in private family; central or convenient to cars; north end preferred; Box 3174 Examiner. 3d-134-3174

WANTED — ALL KINDS OF JUNK, old Rags, Rubbers, Iron, Brass, Copper, etc.; will pay highest cash prices; phone or call D. Florence, 342 Stewart St., phones 694w or 1428 and we will call; for sale, iron pipes in good condition, cheap. 26d-144-2408

VETERINARY

DR. W. b. McELROY, Vet. Sur., office and residence, 190 Charlotte St., Charibond Bldg., Peterboro. Phone 1623J.

BUSINESS CHANCES

FOR SALE AS A GOING CONCERN—high class ladies' ready-to-wear with children's and men's hose, on George street, is for disposal, owing to proprietors leaving Peterboro; can be secured at a bargain; full investigation invited; apply Box 3176. 2d-133-3176

HELP WANTED—Male

FIREMEN, BRAKEMEN, BEGINners $150-$250 monthly, also clerks (which position?). Railway Box 3145 Examiner. 3d-134-3145

WANTED—MAN TO ERECT SMALL building; phone 1040J. 3d-135-3205

WANTED—CLEAN, ELDERLY MAN who is not able to do hard work, who understands horses; non-smoker preferred; apply 544 Aylmer St. 1d-132-3209

WANTED — REPRESENTATIVES IN every town; splendid pay; don't miss this one; Importers, Hamilton, Ont.

WANTED — TRAVELLING SALESman, leading beef and provision house, covering territory Peterboro vicinity, not over thirty years of age, at least two years' high school, married preferred. Must headquarter, Peterboro. Reply stating business experience, when could commence duties. Box 1798 Examiner. 6d-135-1798

NOTICE

NOTICE — CHIMNEYS AND FURNaces cleaned; phone 1851w. 26d-147-2847

NOTICE — TAXIDERMIST WORK done; have your specimens mounted; apply 156 London St. Phone 878. 26d-157-3171

FOR SALE

FOR SALE — CRADLE; APPLY 133 Aylmer. 3d-134-3173

FOR SALE — TOP SOIL; PHONE 1903J. 30d-158-3072

PRIVATE SALE — OF HOUSEHOLD furnishings, comprising: 2 beds, 1 dresser, 1 antique couch, piano lamp, pictures, curtains, rugs, 2 kitchen tables, water power washing machine, 2 verandah chairs, and other articles; also man's bicycle. 513 Gilmour St. 3d-135-3194

FOR SALE—DINING ROOM SUITE, beds, rugs, combination gas and coal range; tables and chairs; apply 512 Gilmour. 3d-135-3210

FOR SALE—SIX USED DOORS, EXcellent condition, $7.50; 558 Weller, phone 523. 3d-134-3166

FOR SALE—SMALL RANGE, GOOD baker, hot water front, cheap, also single bed complete; apply 218 Stewart. 3d-135-3208

FOR SALE — CLEAN PAPER IN bundles, 3 for 25c, at Examiner office. 12d-144-3188

FOR SALE — NORDHEIMER AND Steinway Pianos, Orthophonic Victors, Victrolas, etc. Factory representative, Geo. Leader, 671 George St., Peterboro; cash or easy terms. Phone 162w. 3d-7,10,12-3189

FOR SALE — SIDEBOARD AND Chautauqua Art Desk, reasonable; apply 243 Princess St. 3d-135-3201

FOR SALE—POLICE PUPS; APPLY 262 Murray St 3d-133-3136

FOR SALE — HARDWOOD, PINE and hemlock slabs and mixed wood. Baker's, phone 676. 26d-156-3143

FOR SALE — SET OF DRUMS AND traps, complete, for sale at a bargain; apply 220 Park St. 3d-133-2908

FOR SALE—FIVE CRATES, THREE hundred weight straw, 75c each; apply Routley's, 341 George. 3d-133-3134

FOR SALE — GENT'S WHEEL IN good condition; cheap; also a new Empress range; apply 219 Reid St. or phone 1840w. 3d-133-3147

FOR SALE — ARCH CURTAINS $2; rockers $2 up, small tables $1 up, buffet, extension table, leather diners, sideboard, dressers, stands, iron beds, bed couch, toilet sets, writing desk, drophead Singer Sewing machine, carpet sweeper 2 burner oil stove and ovens, antique furniture, floor lamp, records, dishes, etc. Apply 59 Aylmer, near Perry. 3d-135-3193

FOR SALE — 1 CANADA PRIDE steel range in good condition; 15 McGill St., phone 22333. 6d-136-3133

PRIVATE SALE OF HOUSEHOLD Furniture comprising of living room, dining room, kitchen and bedroom furniture, also man's bicycle; 513 Gilmour St. 3d-133-3127

FOR SALE — USED LUMBER; large Refrigerator; apply corner Driscoll Terrace and Hunter St. Phone 2505J. 3d-134-3058

DRY WOOD FOR SALE, PHONE 1937 for real dry hard slabs and mixed slabs. W. J. Fitzgerald, Perry street. 26d-137-2501

FOR SALE—NEW HOUSE DESIRably situated in the West end; oak floors throughout, large sun room, hot water heating and modern in every respect; will be sold on easy terms to suit purchaser; apply 437 George street. dtf-3463

FOR SALE — QUARTER CUT OAK dining room suite and hall rack; mahogany bed and dresser; oak dresser, walnut parlor suite, iron beds, water power washing machine; other household articles; and warm hen house; 369 Edinburgh St. 3d-134-3154

FOUND

FOUND—BOSTON BULL DOG; FINDer telephone 2208J. 3d-134-3178

FOUND—ON GILMOUR ST., GREEN hand bag; apply Examiner. 3d-129-3017

FOR RENT

TO RENT — LARGE FURNISHED Cottage, Chemong; phone 307 r 4. 3d-113-3040

FOR RENT — FOUR ROOMED Apartment, heated, central, reasonable; phone 348J. 6d-137-3151

TO RENT—GARAGE; 174 LONDON St., phone 2517. 3d-134-3163

TO RENT—FIRST CLASS COTTAGE at Chemong Park; rent reasonable; Albert Archer, phone 158 r 11 3d-134-3182

TO RENT — 1 HEATED 6 ROOM flat; one furnished bachelor flat, heated, suitable for couple; apply 421 George. 6d-137-3170

FOR RENT — MODERN WARM eight roomed house, 465 King street west of Park, immediate possession; apply 318 Boswell Ave., phone 1455J. 3d-135-3206

TO RENT—DOUBLE GARAGE; APply 387 Monaghan Road. 3d-135-3211

TO RENT — LARGE COTTAGE AT Chemong, by month or season; well equipped. Phone 613 or 307 r 4. 3d-135-3212

TO LET—6 ROOM BRICK, GARDEN; 33 High St.; apply 618 Chamberlain St. 3d-134-3184

TO RENT—HOUSE AT DOWNER'S Corner 1 acre of land and barn; newly decorated; cheap; phone 1358w. 3d-134-3157

TO RENT — MODERN SIX ROOMED house, Hart Ave.; also small house, conveniences; Mark St.; apply 677 Water. 3d-134-3158

TO RENT—BRIGHT COMFORTABLE four roomed flat, conveniences, central; rent reasonable; apply 183 Antrim; phone 2211F. 6d-137-3167

TO RENT — FURNISHED COTTAGE at Kawartha Park for month of July; desirable location, easy access by automobile; phone 1362J. 6d-135-3112

TO RENT—HOUSE NO. 207 DUBLIN St., modern with garage; apply 203 Dublin. 3d-133-2122

TO RENT — FLAT, 4 BEDROOMS, bathroom, 2 balconies, and use of attic; private entrance; apply 181 Stewart. 3d-133-3088

TO RENT—GARAGE AT 543 WATer; immediate possession. Phone 549J. 3d-133-3125

TO RENT — COTTAGE, STONEY Lake, furnished, accommodation for nine, ice, boat; stores near; for July; apply J. M. Greene, Charlotte St., Peterboro. 6d-135-1813

TO RENT—TWO FURNISHED COTtages, big island near Kawartha Park; lock up garages available; C. H. Rogers, phone 151. 6d-134-3092

TO RENT — TWO FIVE ROOMED brick houses, centrally located, in first class condition, rent $18; immediate possession. Apply 585 George. 3d-133-1826

TO RENT — BRICK HOUSE, 411 Downie, with bathroom fittings, $20; apply Routley's, 341 George. 3d-133-3135

FOR RENT — HOUSES, CENTRAL, $15, $18 and $20 per month; apply 421 George St., phone 273 evenings. 5d-133-3080

TO RENT—GARAGE FOR CAR REpairing, including full battery charging equipment; apply to W. H. White, corner Service Station. 3d-133-3132

FOR RENT—DANDY APARTMENT, partly furnished, $20 per month, 3 blocks north C.G.E. on Dalhousie St., handy to main part of city; apply 293 Dalhousie, phone 273. 5d-133-3081

TO RENT—TWO APARTMENTS, 64 Aylmer St., newly decorated, large rooms, upstairs $17.00, lower suite $20.00; possession at once; apply J. M. Greene, Charlotte St. 6d-135-1814

TO RENT—WELL EQUIPPED COTtage, Stoney Lake, till August 1st; Phone 415w. 12d-135-2956

FOR RENT—FIVE ROOMED APARTment with cellar and side entrance, all conveniences, sixteen dollars; also two unfurnished rooms with use of bathroom, six dollars; Queen street, near Quaker Oats; apply 266 Burnham, phone 1145F. 3d-133-3113

TO RENT—WE HAVE FOR RENT A brick house with conveniences in a good locality at $14 per month, at $16, at $18, at $22, at $30 per month; early and immediate possession; apply A. H. Stratton, Review office, 164 Hunter St. 26d-138-1531

FOR RENT — MODERN, HEATED Apartments; apply 437 George St. dtf-1866

FOR RENT — WAREROOMS, OR would be suitable for small manufacturing business; possession 1st April; apply 437 George street. dtf

FOR RENT — WAREROOMS, OR would be suitable for small manufacturing business; possession 1st April; apply 437 George street. dtf-523

FOR RENT—NO. 173 1-2 SIMCOE street, suitable for store or office; Apply 437 George street. dtf-313

FOR RENT—HEATED OFFICE ON George street. Apply 437 George street. dtf

FOR RENT — OFFICE, HEATED; Apply Bank of Toronto. dtf.-3055

READ THE WANT ADS.

NORHAM NEWS.

NORHAM, June 7.—Mrs. William McLellan, who has spent nearly all her lifetime in Percy township, celebrated her 93rd birthday on Tuesday. Mrs. McLellan is well and able to attend to all her household duties. She has the use of all her faculties and is able to walk out and visit her neighbors.

Samuel Gummer has purchased a new car.

Mrs. John H. Connolly, of Yarker, is the guest of Mrs. (Rev.) J. F. Everson at the parsonage.

Mrs. Oscar Laver spent the week end with her mother near Belleville, who has just returned from the hospital.

While cranking a car belonging to Ewart Huycke, of Morganston, Cecil Bertrand of this village, had the misfortune to break his arm on Wednesday evening.

Mr. and Mrs. Wallace Langford, of Niagara Falls, spent June third with their aunt, Mrs. Langford, who returned with them.

The ball game between Blue Hole and Norham, staged here on Friday evening, resulted in a score of 8 to 6 in favor of Norham.

WORK WANTED

WANTED — SEWING BY DAY. Would go out of town. Phone 216, evenings. 3d-134-3149

WORK WANTED — MIDDLE AGED lady requires work as general; first class references; apply Box 3185. 3d-134-3185

AUTOS FOR SALE

CAR FOR SALE — CLOSED TUDOR Ford Car, all complete, good running order. Cheap. J. J. Turner and Sons Limited. 3d-134-3152

CAR FOR SALE—PACKARD TWIN Six; excellent order; secure particulars and make offer; Weber's. 3d-138-3139

FOR SALE — ONE 1530 BEAVER Tractor in first-class condition. 1-2 Ton Ford Truck. Apply W. Edward Lang. Phone 2242 Keene. 14d 134 3827

CAR FOR SALE — OVERLAND Touring, excellent order; good paint and tires; two seventy-five; Weber's, Charlotte street. 3d-138-3138

CAR FOR SALE—NEW STUDEBAKer, balloon tires; terms if desired; make offer; displayed; Weber's, Charlotte street; Packard, Essex, Hudson, Reo dealer. 6d-138-3137

CARS FOR SALE — THREE USED cars in the very best running order; people leaving town and must be sold cheap; phone 894m between 5 and 8 p.m. 7d

CAR FOR SALE — SEE BREWER Motor Sales for used cars and trucks; all makes; prices right; terms arranged; 101 Hunter St. opposite St. John's Church. 6d-137-1848

CARS FOR SALE — FORD COUPE, good condition, re-finished, tires nearly new, low price for quick disposal; Durant Touring Car, 5 passenger, 5 almost new tires, re-finished, good condition all through; McLaughlin-6, 5 passenger, newly finished, all tires good condition, a splendid car at a bargain; Enquire at Greene Music Co., Charlotte St. 6d-135-1812

HOUSES, REAL ESTATE

FOR SALE — TWO SMALL BRICK houses, with all conveniences; a good speculation; the price of one house if taken soon. Box 3114 Examiner. 6d-135-3114

FOR SALE—NEW BRICK HOUSE on Brioux Ave., bungalow style; hardwood floors, convenient to factories and buses; 211 Park St., south of DeLaval, phone 2210w 3d-135-3207

FOR SALE OR TO RENT—A FURnished cottage at Chemong; apply to 273 Rubidge St., or phone 1649J. 6d-138-3202

FOR SALE—FOUR CHOICE BUILDing lots on Aylmer St., opposite St. James' Church, also two on Romaine St., just west of Aylmer; apply 307 George St. 3d-134-3164

WANTED—HOUSE IN EXCHANGE for good going confectionery and grocery business; good reasons for selling; Box 3165 Examiner. 3d-134-3165

COME AND SEE THIS HOUSE BARgain, with 7 rooms and winter kitchen, every convenience; hardwood floors, furnace, gas, garage, garden, reason for selling; phone owner 1641w if interested. 6d-136-3124

FOR SALE — COTTAGE, STONEY Lake, main land, 5 rooms, piazza, fireplace; very desirable; C. C. Perry, 367 Mark, Peterboro, phone 631. 12d-133-1691

PROPERTY FOR SALE — DO YOU want house in the country? — For sale, house, frame building, 2 story, windows on pulleys, large piece of ground, drill well, close to Station Indian River village, to be had on easy terms; apply M. Cooper, 369 George St. S. or phone 2268J. 6d-137-1845

ADVERTISE IN THE EXAMINER

STORE

To let, with living quarters, central, low rent. Also Apts. and Garages to let.

A. LOW & CO.
385 BETHUNE ST.
Phone 607 - Nights & Holidays 1627

LOST

LOST—MARRIAGE LICENSE; FINDer please leave at Examiner office.

LOST—TIRE AND RIM IN CITY OR on road to Omemee; finder please phone 1631w. 2d-134-3180

LOST—FORD CAR JACK ON WEScott St.; finder please phone 1944m. 3d-135-3192

LOST — LARGE YELLOW AND white Collie with strap; answers to Rover; finder will be rewarded if left at 73 Gladstone. 3d-135-3204

LOST—ON SATURDAY IN BUSINESS section, martin fur neckpiece; finder leave at Examiner; reward. 3d-134-3172

LOST—$5 BILL BETWEEN HUNTER and McDermid and Jury; finder please leave at Examiner. 3d-134-3181

LOST—ON SUNDAY, RED HOUND; finder return to 82 Gladstone Ave. 3d-133-3121

LOST—ON BURNHAM ST. OR HUNTer St. east, pair of small spectacles in black case; finder kindly leave at Examiner office. 2d-133-3161

LIVESTOCK FOR SALE

LIVESTOCK FOR SALE — FRESH Cow; phone 1903J. 3d-133-3126

FOR SALE — THREE REGISTERED Shorthorn bull calves; fit for service; apply J. L. McCamus, Millbrook, phone 90 ring 11. 3d-135-3186 1 wkly-10-3186

FOR SALE—YOUNG PIGS, 6 WEEKS old; also DeLaval silo, 10 x 24; apply H. Manley, opposite Curtis Brick yard. 3d-134-3167

LIVESTOCK FOR SALE — TWO Brood Sows with 15 young pigs, 3 weeks old; 1 year old colt; 1 dry cow in good shape; apply to W. G. Irwin, R.R. 2, Omemee, line 50 ring 2-1. 3d-133-1835

In Peterborough Churches

GILMOUR MEMORIAL.

At the morning diet of worship in the Gilmour Memorial Church, the subject was "The Personal Note of the Gospel," the sermon of Rev. W. S. Edgar being based on Matthew 21 45, "When the chief priests and the Pharisees heard His parables they perceived that He spake of them."

"In this chapter, we have Christ in the midst of His foes. He had roused their opposition by driving the traders and money-changers from the Temple. The chief priests and Pharisees claimed the right of control of the Temple: they were the custodians of the House of God. If anything was wrong with the Temple, they considered themselves to be the parties to put it right. They asked Christ by what authority, He cleansed the Temple. Our Lord answers their question by asking another, 'The Baptism of John, was it of Heaven or of men?' They could not answer Him. Thereupon Christ said neither would He answer them. Then he proceeded, by means of two parables to show up their character and conduct, and to reveal their doom.

"No doubt they listened intently to the utterance of the parables without perceiving their drift, but at length, it flashed into their minds that He was referring to them. If there is one thing more than another, that must excite the admiration of men as they read of these encounters between Christ and His enemies, it is the Savior's utter fearlessness. These men were the most powerful and influential men in the land. They held the positions of trust and authority. They had wealth, education, power and influence, and it was no light thing for Christ to challenge them in the way He did. He hurled His denunciations at them, He confounded them in debate, He exposed the hollowness of their religious pretentions, and He revealed the hypocrisy of their character. Such a course of conduct must inevitably lead to His death, and the surprising thing is that they permitted Him to live for three years.

"It is possible that in many of His discourses and parables in which He exposed them under a figure of speech, they failed to perceive He was alluding to them, but evidently, in the two parables recorded in this chapter, they did realize the import.

"Ministers are sometimes accused of being too personal in their preaching. Whether a minister should be personal or not, is a matter in which we might differ in opinion, but there are no two opinions as to the fact that Christ was personal in His preaching.

"The Gospel itself is personal. We may hear it without realizing its personal bearing. The ministry of our Lord was an intensely personal ministry. Philosophers deal with truth in the abstract and apply it in a general way: they deal with groups rather than with individuals, but Christ addressed himself to the man, the person and applied the truth to the individual heart and soul.

"Nothing is accomplished until we have appropriated the truth and made it our very own. Until that is done all the preaching in the world, will benefit us very little. The most powerful and elegant presentation of the Gospel will only tickle our ears and please our fancy.

"The time comes when we do realize that the truth is addressed to us. It makes its way down through the crust of our indifference and sin, and we recognize, as by a lightning flash, its meaning and importance.

"Two results generally follow this revelation of the truth. It makes some angry. This was the effect it had on the chief priests and Pharisees and it aroused their opposition to a greater intensity. They sought to lay hands on Him, but they feared the people who looked upon Him as a prophet. We find this happening again and again, both in the Old and New Testaments. When John the Baptist rebuked King Herod for his wicked life Herod threw him into prison. Men still act after this fashion. They are angry with the revealer instead of with the things revealed.

"In others the revelation produces real penitence. This was the effect it had upon David. When Nathan, the prophet, confronted him with his great sin, saying, 'Thou art the man,' David did not fly into a rage and order the arrest of the prophet, as he might have done. No, he truly repented, confessed his wrong-doing and cried, 'I have sinned against the Lord,' Indeed, this is the great purpose God has in view when He makes His truth known to us. He desires to break down our pride, remove our prejudice and soften us into true penitence.

"A personal truth requires a personal faith to appropriate it. We do not believe on salvation by proxy. No mere sprinkling of a few drops of water on a child's forehead can make it a child of God, or an inheritor of the Kingdom of Heaven. Scripture teaches that when a person reaches years of discretion and exercises a personal faith in Christ, then, and only then, is he a fit subject for Baptism which in the New Testament signifies immersion and not sprinkling.

"In the Gospel, the truth is offered to you in a person—the man Christ Jesus, who declares Himself to be the Way, the Truth and the Life. He is the Way back to God along which every penitent soul must come. He is the Truth incarnate which all need, to deliver them from the bondage of darkness and error, and He is the life of the soul required, by all who are dead in trespasses and sins—the life that is life indeed. Christ is all this. He is offered to you now. He can only be received by faith. Receive Him now. Then all things shall be yours, for ye are Christ's, and Christ is God's."

Finger-Print Photography.

Photographs of finger-printes have been used frequently in the police courts, and some remarkable examples of the work have been shown by the police, notably some enlargements of finger-marks left by a burglar upon a candle he omitted to take away with him. The little piece of candle was insignificant compared with the valuables stolen, but it gave a clue to the burglar who was afterwards convicted, thanks to the police photographers who have made a study of the photography of finger-prints. In another case at the Old Bailey a well-known judge asked for some details of this branch of photography, when he was told by the Yard's expert that they now had a collection of over 400,000 finger-prints, and no two of them were alike. Finger print photography was introduced into Scotland Yard is 1901, since which date 200,000 persons have been identified by them, and on an average 15,000 people a year are identified by this method. The Court of Criminal Appeal has decided that the evidence of finger-prints alone might be sufficient to secure a conviction.

Rev. Dr. James Endicott, spoken of as the next moderator of the United Church of Canada, who has just returned from a trip to England where he spoke at a number of church conferences.

Earl Buxton, chancellor of the order of St. Michael and St. George, which held its annual service in the nave of St. Paul's cathedral on St. George's Day. He is shown leaving the church.

SPANISH MEMBER IS NOT ATTENDING

Marquis de Leon Stays Away From League Council Session.

GENEVA, June 7. United Press. —A telegram from the Marquis Quinones De Leon, Spanish representative of the League of Nations Council, that he would be unable to attend the present session, created a sensation as the body assembled to-day. It is the first meeting which he has not attended since the League was founded.

It is interpreted as being an interpretation of Spain's intention to carry out her threat not to interest herself in affairs of the League if she is not given a permanent seat on the council.

DODGE BROTHERS WILL NOT CLOSE

Manager Believes Government Will Give Industry Relief.

TORONTO, June 7. — Canadian Press. — That Dodge Bros.' Canadian factory would not close down its plant in Toronto because of the tariff reductions on automobiles, was the statement made to-day by E. P. Clarkson, the Canadian manager of the company.

"We are carrying on business because we believe that the government will do the right thing," he said. We eblieve that the Government does not want to drive the motor industry out of Canada, and that it will ultimately give such relief as is necessary for the continuance of the automobile manufacturing business of the Dominion."

The Baroness Clifton, who has been admitted to the English Bar, is 26 years of age, and both beautiful and clever. Before she studied law she became a journalist and can write very cleverly.

REAL BARGAINS

Two storey brick house, modern, double garage, immediate possession, good terms, price for quick sale $3300.00

Brick house, light and water, large lot, immediate possession, for sale at a greatly reduced price and good terms price $2100.00

Brick house, modern, large lot with garage, centrally located, owner would consider an exchange for a smaller house; price $3500.00

A real nice bungalow, partly modern, containing 5 rooms, large lot and situated in a very choice locality on London street, good terms, price $3000.00

We have a number of good houses to rent and will be pleased to have you inspect them at any time.

J. T. O'CONNELL & CO.
136 : unter St. W.
Office Phone, 376. Residence, 1360
A. Mills, agent, phone 1493w.

ANGER AND FEAR

What happens to you when you are angry? What changes take place in your body when you are frightened or shocked?

To answer these questions, Mortimer J. Adler and George O. Schoonhoven, graduate students of the psychology department of Columbia University, New York City, have devised an entirely new instrument which they call a pupilometer.

This unique machine, described in Popular Science Monthly, measures the dilation of the pupil of the human eye in its reaction to various emotions. The subject sits in a dark room, his eyes pressed against a sort of stereoscope, and looks into a large box covered with black cloth. A cap is fitted over his head, keeping his eyes fixed on the lenses. Strapped over his chest is a pneumograph to record his breathing. Over the left wrist is a rubber sack inclosed in a cloth band. This measures the pulse.

Facing the subject is an experimenter, who observes the pupils of his eyes. The lenses are crossed with fine hair-lines, so that the width and height of the pupils can be measured exactly, and the changes are recorded by adjusting screws on a small dial. The motions of the screw are set down on a rotating cylinder. The various parts of the apparatus attached to the subject end at this same cylinder, in little needles that make marks on the drum as it goes around.

When all is ready, the drum is set revolving, and rows of parallel zig-zag marks appear on the drum, showing the subject's normal breathing, his pulse, the normal size of the pupil, and the time.

Then, at a signal from the experimenter, the assistant, standing behind the subject, does something startling. He may shoot a pistol, drop a heavy weight, or send an electric shock through the subject's body. The subject's eye pupils dilate or contract, and this is recorded automatically on the cylinder at the same time with the other measurements. The pupil measurement is an accurate guide to the response of the nervous system to what excited it.

"At present no one really knows what an emotion is," says Mr. Schoonhoven. "If we can get variations in blood pressure, pulse, breathing and nervous reactions, we shall have facts from which to draw valuable conclusions."

The British Women's Athletic Association announces that a woman who would be both beautiful and fit must secure 60 hours' sleep a week, eat anly fresh fruit between meals, drink a pint of milk, relax for 30 minutes, and take an hour's outdoor exercise daily.

Telephone 790 When You Want Your
Piano or Organ Tuned
Player Pianos a Specialty
All Work Guaranteed
W. H. CUNNINGHAM
560 Weller Street

DAVIS-THOMPSON COMPANY, LTD.
Insurance and General Agency
433 GEORGE ST. PHONE 40

AUTOMOBILE INSURANCE
$20,000 PUBLIC LIABILITY AND PROPERTY DAMAGES
costs less than 3½ cents per day. Can you afford to be without it?
HILL, WEDDELL AND HILLS
Phone 14 - - - 124 Hunter Street

THE 25c CARTAGE
NO MORE. - NO LESS.
We move anything to any part of the city. Trunks to and from stations. Local and long distance hauling. Three trucks. No delay. Day or Night.
Phone 2392
3d-7,9,11-1861

4% INTEREST, compounded Half-Yearly, Paid on Deposits

One Dollar opens an account. Special facilities afforded Depositors for the convenient transaction of their business, and accounts are subject to cheque withdrawal.

For Sums of $100 and upwards this Company's Debentures are issued in terms of one to five years, bearing special rates of interest, depending upon the term of investment..

TORONTO SAVINGS AND LOAN CO.
435-437 George Street
Peterborough

"BOOTS AND HER BUDDIES"

BABY CARRIAGES, ETC.

FOR SALE—WHITE WICKER BABY carriage in first class condition; apply 421 Bethune St., phone 1182w. 3d-135-3200

BOARDERS WANTED

BOARDERS WANTED—ROOM AND board; apply 18 Stewart St. 6d-126-3146

POULTRY & EGGS

POULTRY FOR SALE — 6 BLACK Pullets, also hen hatched Rhode Island Red Chicks; apply 360 McDonnel St. 3d-134-3160

POULTRY FOR SALE — QUANTITY of poultry netting; apply 377 Mark. 3d-135-3213

SITUATIONS WANTED

POSITION WANTED—WIDOW DESires position; light bookkeeping; Box 3102 Examiner. 3d-133-3102

HELP WANTED—Female

WANTED — WOMAN COOK FOR summer hotel; also a kitchen woman; write J. Cassidy, Burleigh Falls, Ont. 9d-137-3089

WANTED—EXPERIENCED GENERAL; must be good plain cook; family of two; highest wages; Mrs. James Hamilton, 438 Sheridan St., opposite Registry office. 3d-135-3191

WANTED AT ONCE—HOUSEKEEPer or competent general to go to cottage, Stony Lake, July 1st; apply Mrs. Carlisle, 595 George. 3d-133-1828

WANTED — MAID FOR GENERAL housework; apply 219 Simcoe. 3d-135-3169

SITUATIONS VACANT

SITUATION VACANT — SMACK Ideal soft drink flavor; cool, refreshing, healthful, delightfully tasty; made in a jiffy; enormous demand; send ten cents, get selling sample; make big money this summer; experience or capital unnecessary; Bradley-Garretson, Brantford, Ont. 6d-4,7,9,11,14,16-3130

SITUATIONS VACANT — MATES holding certificate for Minor Inland Waters wanted; state age and experience, and give copies of references to The Muskoka Lakes Navigation Co., Ltd., Gravenhurst, Ont. 3d-135-1858

SITUATIONS VACANT—HERE YOU are — large international company wants a man with car for country territory; your salary has the sky for a limit; if you mean business; apply box 1863 Examiner. 3d-135-1863

WANTED

CAR WANTED—USED OR NEW IN exchange on improved city property; good bargain for quick sale; apply Box 3215 Examiner. 3d-135-3215

WANTED — MOTOR CARTING; ALL kinds, long or short hauling; Beatty Bros. 'Phone 2169-991r3.

WANTED — EXPERIENCED OPERator on power sewing machine; steady work; apply Lavole Knitters. 3d-135-3199

WANTED—SULKY PLOW, DISC AND harrow in good condition; apply 73 Gladstone. 3d-135-3203

WANTED — WASHING TO DO AT home; rough dry preferred; phone 561w. 3d-135-3198

WANTED — FAT CATTLE, GRASS cattle, springer cows, veal calves, lambs; apply to Charles Foster, 72 Monaghan Road, phone 2429. 3d-135-3187

WANTED—SECOND HAND PIANO IN good condition; phone 995 r 21. 3d-135-1857

WANTED—TO RENT, FURNISHED cottage with boat for first two weeks of August; apply Box No. 3197 Examiner, giving particulars. 3d-135-3197

WANTED TO RENT — FOUR OR five roomed furnished Apartment, in good locality; references; Box 3179 Examiner. 3d-134-3179

ROOMERS WANTED — BEDROOM and den, well furnished, conveniences; central; 216 London St. 6d-137-3168

WANTED TO BUY—16 FT. CANOE in good order; give full particulars and price; box 3140 Examiner. 3d-133-3140

WANTED—TWO BUSINESS MEN OR two business ladies to share large bedroom with balcony; all conveniences, nicely situated; phone 2372 or apply Box 1828 Examiner. 3d-133-1828

WANTED—1,500 MEN AND WOMEN to join Peterborough Industrial Exhibition. Coupon on another page. db

WANTED — ROOMS AND BOARD for elderly gentleman and sister in private family; central or convenient to cars; north end preferred; Box 3174 Examiner. 3d-134-3174

WANTED — ALL KINDS OF JUNK, old Rags, Rubbers, Iron, Brass, Copper, etc.; will pay highest cash prices; phone or call D. Florence, 342 Stewart St., phones 694w or 1428 and we will call; for sale, iron pipes in good condition, cheap. 26d-144-2408

VETERINARY

DR. W. B. McELROY, Vet. Sur., office and residence, 190 Charlotte St., Charibond Bldg., Peterboro. Phone 1623J.

BUSINESS CHANCES

FOR SALE AS A GOING CONCERN—high class ladies' ready-to-wear with children's and men's hose, on George street, is for disposal, owing to proprietors leaving Peterboro; can be secured at a bargain; full investigation invited; apply Box 3176. 2d-133-3176

HELP WANTED—Male

FIREMEN, BRAKEMEN, BEGINners $150-$250 monthly, also clerks (which position?). Railway Box 3145 Examiner. 3d-134-3145

WANTED—MAN TO ERECT SMALL building; phone 1040J. 3d-135-3205

WANTED—CLEAN, ELDERLY MAN who is not able to do hard work, who understands horses; non-smoker preferred; apply 544 Aylmer St. 1d-133-3209

WANTED — REPRESENTATIVES IN every town; splendid pay; don't miss this one; Importers, Hamilton, Ont.

WANTED — TRAVELLING SALESman, leading beef and provision house, covering territory Peterboro vicinity, not over thirty years of age, at least two years' high school, married preferred. Must headquarter, Peterboro. Reply stating business experience, when could commence duties. Box 1798 Examiner. 6d-135-1798

NOTICE

NOTICE — CHIMNEYS AND FURNaces cleaned; phone 1851w. 26d-147-2847

NOTICE — TAXIDERMIST WORK done; have your specimens mounted; apply 156 London St. Phone 878. 26d-157-3171

FOR SALE

FOR SALE — CRADLE; APPLY 133 Aylmer. 3d-134-3173

FOR SALE — TOP SOIL; PHONE 1903J. 30d-158-3072

PRIVATE SALE — OF HOUSEHOLD furnishings, comprising: 2 beds, 1 dresser, 1 antique couch, piano lamp, pictures, curtains, rugs, 2 kitchen tables, water power washing machine, 2 verandah chairs, and other articles; also man's bicycle. 513 Gilmour St. 3d-135-3194

FOR SALE—DINING ROOM SUITE, beds, rugs, combination gas and coal range; tables and chairs; apply 512 Gilmour. 3d-135-3210

FOR SALE—SIX USED DOORS, EXcellent condition, $7.50; 558 Weller, phone 523. 3d-134-3166

FOR SALE—SMALL RANGE, GOOD baker, hot water front, cheap, also single bed complete; apply 218 Stewart. 3d-135-3208

FOR SALE — CLEAN PAPER IN bundles, 3 for 25c, at Examiner office. 12d-144-3188

FOR SALE — NORDHEIMER AND Steinway Pianos, Orthophonic Victors, Victrolas, etc. Factory representative, Geo. Leader, 671 George St., Peterboro; cash or easy terms. Phone 162w. 3d-7,10,12-3189

FOR SALE — SIDEBOARD AND Chautauqua Art Desk, reasonable; apply 243 Princess St. 3d-135-3201

FOR SALE—POLICE PUPS; APPLY 262 Murray St 3d-133-3136

FOR SALE — HARDWOOD, PINE and hemlock slabs and mixed wood. Baker's, phone 676. 26d-156-3143

FOR SALE — SET OF DRUMS AND traps, complete, for sale at a bargain; apply 220 Park St. 3d-133-2908

FOR SALE—FIVE CRATES, THREE hundred weight straw, 75c each; apply Routley's, 341 George. 3d-133-3134

FOR SALE — GENT'S WHEEL IN good condition; cheap; also a new Empress range; apply 219 Reid St. or phone 1840w. 3d-133-3147

FOR SALE — ARCH CURTAINS $2; rockers $2 up, small tables $1 up, buffet, extension table, leather diners, sideboard, dressers, stands, iron beds, bed couch, toilet sets, writing desk, drophead Singer Sewing machine, carpet sweeper 2 burner oil stove and ovens, antique furniture, floor lamp, records, dishes, etc. Apply 59 Aylmer, near Perry. 3d-135-3193

FOR SALE — 1 CANADA PRIDE steel range in good condition; 15 McGill St., phone 22332. 6d-136-3123

PRIVATE SALE OF HOUSEHOLD Furniture comprising of living room, dining room, kitchen and bedroom furniture, also man's bicycle; 513 Gilmour St. 3d-133-3127

FOR SALE — USED LUMBER; large Refrigerator; apply corner Driscoll Terrace and Hunter St. Phone 2505J. 3d-134-3058

DRY WOOD FOR SALE, PHONE 1937 for real dry hard slabs and mixed slabs. W. J. Fitzgerald, Perry street. 26d-137-2501

FOR SALE—NEW HOUSE DESIRably situated in the West end; oak floors throughout, large sun room, hot water heating and modern in every respect; will be sold on easy terms to suit purchaser; apply 437 George street. dtf-3483

FOR SALE — QUARTER CUT OAK dining room suite and hall rack; mahogany bed and dresser; oak dresser, walnut parlor suite, iron beds, water power washing machine; other household articles; and warm hen house; 369 Edinburgh St. 3d-134-3154

FOUND

FOUND—BOSTON BULL DOG; FINDer telephone 2308J. 3d-134-3178

FOUND—ON GILMOUR ST., GREEN hand bag; apply Examiner. 3d-129-3017

FOR RENT

TO RENT — LARGE FURNISHED Cottage, Chemong; phone 307 r 4. 3d-113-3040

FOR RENT — FOUR ROOMED Apartment, heated, central, reasonable; phone 343J. 6d-137-3151

TO RENT—GARAGE; 174 LONDON St., phone 2517. 3d-134-3183

TO RENT—FIRST CLASS COTTAGE at Chemong Park; rent reasonable; Albert Archer, phone 158 r 11 3d-134-3182

TO RENT — 1 HEATED 6 ROOM flat; one furnished bachelor flat, heated, suitable for couple; apply 421 George. 6d-137-3170

FOR RENT — MODERN WARM eight roomed house, 465 King street west of Park, immediate possession; apply 318 Boswell Ave., phone 1455J. 3d-135-3206

TO RENT—DOUBLE GARAGE; APply 387 Monaghan Road. 3d-135-3211

TO RENT — LARGE COTTAGE AT Chemong, by month or season; well equipped. Phone 613 or 307 r 4. 3d-135-3212

TO LET—6 ROOM BRICK, GARDEN; 33 High St.; apply 618 Chamberlain St. 3d-134-3184

TO RENT—HOUSE AT DOWNER'S Corner 1 acre of land and barn; newly decorated; cheap; phone 1358w. 3d-134-3157

TO RENT — MODERN SIX ROOMED house, Hart Ave.; also small house, conveniences; Mark St.; apply 677 Water. 3d-134-3158

TO RENT—BRIGHT COMFORTABLE four roomed flat, conveniences, central; rent reasonable; apply 183 Antrim; phone 2211F. 6d-137-3167

TO RENT — FURNISHED COTTAGE at Kawartha Park for month of July; desirable location, easy access by automobile; phone 1362J. 6d-135-3112

TO RENT—HOUSE NO. 207 DUBLIN St., modern with garage; apply 203 Dublin. 3d-133-2122

TO RENT — FLAT, 4 BEDROOMS, bathroom, 2 balconies, and use of attic; private entrance; apply 161 Stewart. 5d-133-3088

TO RENT—GARAGE AT 543 WATER; immediate possession. Phone 549J. 3d-133-3125

TO RENT — COTTAGE, STONEY Lake, furnished, accommodation for nine, ice, boat; stores near; for July; apply J. M. Greene, Charlotte St., Peterboro. 6d-135-1813

TO RENT—TWO FURNISHED COTtages, big island near Kawartha Park; lock up garages available; C. H. Rogers, phone 151. 6d-134-3092

TO RENT — TWO FIVE ROOMED brick houses, centrally located, in first class condition, rent $18; immediate possession. Apply 565 George. 3d-133-1826

TO RENT — BRICK HOUSE, 411 Downie, with bathroom fittings, $20; apply Routley's, 341 George. 3d-133-3135

FOR RENT — HOUSES, CENTRAL, $15, $18 and $20 per month; apply 421 George St., phone 273 evenings. 5d-133-3080

TO RENT—GARAGE FOR CAR REpairing, including full battery charging equipment; apply to W. H. White corner Service Station. 3d-133-3132

FOR RENT — DANDY APARTMENT, partly furnished, $20 per month, 2 blocks north C.G.E. on Dalhousie St., handy to main part of city; apply 293 Dalhousie, phone 273. 5d-133-3081

TO RENT—TWO APARTMENTS, 64 Aylmer St., newly decorated, large rooms, upstairs $17.00, lower suite $20.00; possession at once; apply J. M. Greene, Charlotte St. 6d-135-1814

TO RENT—WELL EQUIPPED COTtage, Stoney Lake, till August 1st; Phone 415w. 12d-135-2956

FOR RENT—FIVE ROOMED APART ment with cellar and side entrance, all conveniences, sixteen dollars; also two unfurnished rooms with use of bathroom, six dollars; Queen street, near Quaker Oats; apply 266 Burnham, phone 1145F. 3d-133-3113

TO RENT—WE HAVE FOR RENT A brick house with conveniences in a good locality at $14 per month, at $16, at $18, at $22, at $30 per month; early and immediate possession; apply A. H. Stratton, Review office, 164 Hunter St. 26d-138-1531

FOR RENT — MODERN, HEATED Apartments; apply 437 George St. dtf-1868

FOR RENT — WAREROOMS, OR would be suitable for small manufacturing business; possession 1st April; apply 437 George street. dtf

FOR RENT — WAREROOMS, OR would be suitable for small manufacturing business; possession 1st April; apply 437 George street. dtf-823

FOR RENT—NO. 173 1-2 SIMCOE street, suitable for store or office; Apply 437 George street. dtf-313

FOR RENT—HEATED OFFICE ON George street. Apply 437 George street. dtf

FOR RENT — OFFICE, HEATED; Apply Bank of Toronto. dtf.-3055

READ THE WANT ADS.

NORHAM NEWS.

NORHAM, June 7.—Mrs. William McLellan, who has spent nearly all her lifetime in Percy township, celebrated her 93rd birthday on Tuesday. Mrs. McLellan is well and able to attend to all her household duties. She has the use of all her faculties and is able to walk out and visit her neighbors.

Samuel Gummer has purchased a new car.

Mrs. John H. Connolly, of Yarker, is the guest of Mrs. (Rev.) J. F. Everson at the parsonage.

Mrs. Oscar Laver spent the week end with her mother near Belleville, who has just returned from the hospital.

While cranking a car belonging to Ewart Huycke, of Morganston, Cecil Bertrand of this village, had the misfortune to break his arm on Wednesday evening.

Mr. and Mrs. Wallace Langford, of Niagara Falls, spent June third with their aunt, Mrs. Langford, who returned with them.

The ball game between Blue Hole and Norham, staged here on Friday evening, resulted in a score of 8 to 6 in favor of Norham.

WORK WANTED

WANTED — SEWING BY DAY. Would go out of town. Phone 216, evenings. 3d-134-3149

WORK WANTED — MIDDLE AGED lady requires work as general; first class references; apply Box 3185. 3d-134-3185

AUTOS FOR SALE

CAR FOR SALE — CLOSED TUDOR Ford Car, all complete, good running order. Cheap. J. J. Turner and Sons Limited. 3d-134-3152

CAR FOR SALE—PACKARD TWIN Six; excellent order; secure particulars and make offer; Weber's. 3d-135-3139

FOR SALE — ONE 1530 BEAVER Tractor in first-class condition. 1-2 Ton Ford Truck. Apply W. Edward Lang. Phone 2242 Keene. 14d 134 2827

CAR FOR SALE — OVERLAND Touring, excellent order; good paint and tires; two seventy-five; Weber's, Charlotte street. 3d-135-3138

CAR FOR SALE—NEW STUDEBAKer, balloon tires; terms if desired; make offer; displayed: Weber's, Charlotte street; Packard, Essex, Hudson, Reo dealer. 8d-138-3137

CARS FOR SALE — THREE USED cars in the very best running order; people leaving town and must be sold cheap; phone 894m between 5 and 8 p.m. 7d

CAR FOR SALE — SEE BREWER Motor Sales for used cars and trucks; all makes; prices right; terms arranged; 101 Hunter St. opposite St. John's Church. 6d-137-1848

CARS FOR SALE — FORD COUPE, good condition, re-finished, tires nearly new, low price for quick disposal; Durant Touring Car, 5 passenger, 5 almost new tires, refinished, good condition all through; McLaughlin-6, 5 passenger, newly finished, all tires good condition, a splendid car at a bargain; Enquire at Greene Music Co., Charlotte St. 6d-135-1812

HOUSES, REAL ESTATE

FOR SALE — TWO SMALL BRICK houses, with all conveniences; a good speculation; the price of one house if taken soon. Box 3114 Examiner. 6d-135-3114

FOR SALE—NEW BRICK HOUSE on Brioux Ave., bungalow style; hardwood floors, convenient to factories and buses; 211 Park St., south of DeLaval, phone 2210w. 3d-135-3207

FOR SALE OR TO RENT—A FURnished cottage at Chemong; apply to 273 Rubidge St., or phone 1649J. 6d-138-3202

FOR SALE—FOUR CHOICE BUILDing lots on Aylmer St., opposite St. James' Church, also two on Romaine St., just west of Aylmer; apply 307 George St. 3d-134-3164

WANTED—HOUSE IN EXCHANGE for good going confectionery and grocery business; good reasons for selling; Box 3165 Examiner. 3d-134-3165

COME AND SEE THIS HOUSE BARgain, with 7 rooms and winter kitchen, every convenience; hardwood floors, furnace, gas, garage, garden, reason for selling; phone owner 1641w if interested. 6d-136-3134

FOR SALE — COTTAGE, STONEY Lake, main land, 5 rooms, piazza, fireplace; very desirable; C. C. Perry, 367 Mark, Peterboro, phone 631. 12d-133-1691

PROPERTY FOR SALE — DO YOU want house in the country? — For sale, house, frame building, 2 story, windows on pulleys, large piece of ground, drill well, close to Station Indian River village, to be had on easy terms; apply M. Cooper, 369 George St. S. or phone 2268J. 6d-137-1845

ADVERTISE IN THE EXAMINER

STORE

To let, with living quarters, central, low rent. Also Apts. and Garages to let.

A. LOW & CO.
385 BETHUNE ST.
Phone 697 - Nights & Holidays 1627

In Peterborough Churches

GILMOUR MEMORIAL.

At the morning diet of worship in the Gilmour Memorial Church, the subject was "The Personal Note of the Gospel," the sermon of Rev. W. S. Edgar being based on Matthew 21: 45. "When the chief priests and the Pharisees heard His parables they perceived that He spake of them."

"In this chapter, we have Christ in the midst of His foes. He had roused their opposition by driving the traders and money-changers from the Temple. The chief priests and Pharisees claimed the right of control of the Temple: they were the custodians of the House of God. If anything was wrong with the Temple, they considered themselves to be the parties to put it right. They asked Christ by what authority, He cleansed the Temple. Our Lord answers their question by asking another, 'The Baptism of John, was it of Heaven or of men?' They could not answer Him. Thereupon Christ said neither would He answer them. Then he proceeded, by means of two parables to show up their character and conduct, and to reveal their doom.

"No doubt they listened intently to the utterance of the parables without perceiving their drift, but at length, it flashed into their minds that He was referring to them. If there is one thing more than another, that must excite the admiration of men as they read of these encounters between Christ and His enemies, it is the Saviour's utter fearlessness. These men were the most powerful and influential men in the land. They held the positions of trust and authority. They had wealth, education, power and influence, and it was no light thing for Christ to challenge them in the way He did. He hurled His denunciations at them, He confounded them in debate, He exposed the hollowness of their religious pretentions, and He revealed the hypocrisy of their character. Such a course of conduct must inevitably lead to His death, and the surprising thing is that they permitted Him to live for three years.

"It is possible that in many of His discourses and parables in which He exposed them under a figure of speech, they failed to perceive He was alluding to them, but evidently, in the two parables recorded in this chapter, they did realize the import.

"Ministers are sometimes accused of being too personal in their preaching. Whether a minister should be personal or not, is a matter in which we might differ in opinion, but there are no two opinions as to the fact that Christ was personal in His preaching.

"The Gospel itself is personal. We may hear it without realizing its personal bearing. The ministry of our Lord was an intensely personal ministry. Philosophers deal with truth in the abstract and apply it in a general way: they deal with groups rather than with individuals, but Christ addressed himself to the man, the person and applied the truth to the individual heart and soul.

"Nothing is accomplished until we have appropriated the truth and made it our very own. Until that is done all the preaching in the world, will benefit us very little. The most powerful and elegant presentation of the Gospel will only tickle our ears and please our fancy.

"The time comes when we do realize that the truth is addressed to us. It makes its way down through the crust of our indifference and sin, and we recognize, as by a lightning flash, its meaning and importance.

"Two results generally follow this revelation of the truth. It makes some angry. This was the effect it had on the chief priests and Pharisees and it aroused their opposition to a greater intensity. They sought to lay hands on Him, but they feared the people who looked upon Him as a prophet. We find this happening again and again, both in the Old and New Testaments. When John the Baptist rebuked King Herod for his wicked life Herod threw him into prison. Men still act after this fashion. They are angry with the revealer instead of with the things revealed.

"In others the revelation produces real penitence. This was the effect it had upon David. When Nathan, the prophet, confronted him with his great sin, saying, 'Thou art the man,' David did not fly into a rage and order the arrest of the prophet, as he might have done. No, he truly repented, confessed his wrong-doing and cried, 'I have sinned against the Lord,' Indeed, this is the great purpose God has in view when He makes His truth known to us. He desires to break down our pride, remove our prejudice and soften us into true penitence.

"A personal truth requires a personal faith to appropriate it. We do not believe on salvation by proxy. No mere sprinkling of a few drops of water on a child's forehead can make it a child of God, or an inheritor of the Kingdom of Heaven. Scripture teaches that when a person reaches years of discretion and exercises a personal faith in Christ, then, and only then, is he a fit subject for Baptism which in the New Testament signifies immersion and not sprinkling.

"In the Gospel, the truth is offered to you in a person—the man Christ Jesus, who declares Himself to be the Way, the Truth and the Life. He is the Way back to God along which every penitent soul must come. He is the Truth incarnate which all need, to deliver them from the bondage of darkness and error, and He is the life of the soul required, by all who are dead in trespasses and sins—the life that is life indeed. Christ is all this. He is offered to you now. He can only be received by faith. Receive Him now. Then all things shall be yours, for ye are Christ's, and Christ is God's."

LOST

LOST—MARRIAGE LICENSE; FINDer please leave at Examiner office.

LOST—TIRE AND RIM IN CITY OR on road to Omemee; finder please phone 1631w. 2d-134-3180

LOST—FORD CAR JACK ON WEScott St.; finder please phone 1944m. 3d-135-3192

LOST — LARGE YELLOW AND white Collie with strap; answers to Rover; finder will be rewarded if left at 73 Gladstone. 3d-135-3204

LOST—ON SATURDAY IN BUSINESS section, martin fur neckpiece; finder leave at Examiner; reward. 3d-134-3172

LOST—$5 BILL BETWEEN HUNTER and McDermid and Jury; finder please leave at Examiner. 3d-134-3181

LOST—ON SUNDAY, RED HOUND; finder return to 82 Gladstone Ave. 3d-133-3121

LOST—ON BURNHAM ST. OR HUNter St. east, pair of small spectacles in black case; finder kindly leave at Examiner office. 2d-133-3161

LIVESTOCK FOR SALE

LIVESTOCK FOR SALE — FRESH Cow; phone 1903J. 3d-133-3126

FOR SALE — THREE REGISTERED Shorthorn bull calves; fit for service; apply J. L. McCamus, Millbrook, phone 90 ring 11. 3d-135-3186 1 wkly-10-3186

FOR SALE—YOUNG PIGS, 6 WEEKS old; also DeLaval silo, 10 x 24; apply H. Manley, opposite Curtis Brick yard. 3d-134-3167

LIVESTOCK FOR SALE — TWO Brood Sows with 15 young pigs, 3 weeks old; 1 year old colt; 1 dry cow in good shape; apply to W. G. Irwin, R.R. 2, Omemee, line 50 ring 2-1. 3d-133-1835

Finger-Print Photography.

Photographs of finger-printes have been used frequently in the police courts, and some remarkable examples of the work have been shown by the police, notably some enlargements of finger-marks left by a burglar upon a candle he omitted to take away with him. The little piece of candle was insignificant compared with the valuables stolen, but it gave a clue to the burglar who was afterwards convicted, thanks to the police photographers who have made a study of the photography of fingerprints. In another case at the Old Bailey a well-known judge asked for some details of this branch of photography, when he was told by the Yard's expert that they now had a collection of over 400,000 fingerprints, and no two of them were alike. Finger print photography was introduced into Scotland Yard is 1901, since which date 200,000 persons have been identified by them, and on an average 15,000 people a year are identified by this method. The Court of Criminal Appeal has decided that the evidence of fingerprints alone might be sufficient to secure a conviction.

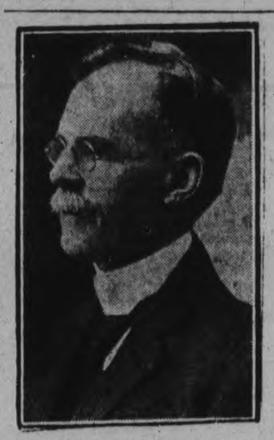

Rev. Dr. James Endicott, spoken of as the next moderator of the United Church of Canada, who has just returned from a trip to England where he spoke at a number of church conferences.

Earl Buxton, chancellor of the order of St. Michael and St. George, which held its annual service in the nave of St. Paul's cathedral on St. George's Day. He is shown leaving the church.

SPANISH MEMBER IS NOT ATTENDING

Marquis de Leon Stays Away From League Council Session.

GENEVA, June 7. United Press. —A telegram from the Marquis Quinones De Leon, Spanish representative of the League of Nations Council, that he would be unable to attend the present session, created a sensation as the body assembled to-day. It is the first meeting which he has not attended since the League was founded.

It is interpreted as being an interpretation of Spain's intention to carry out her threat not to interest herself in affairs of the League if she is not given a permanent seat on the council.

DODGE BROTHERS WILL NOT CLOSE

Manager Believes Government Will Give Industry Relief.

TORONTO, June 7. — Canadian Press. — That Dodge Bros.' Canadian factory would not close down its plant in Toronto because of the tariff reductions on automobiles, was the statement made to-day by E. P. Clarkson, the Canadian manager of the company.

"We are carrying on business because we believe that the government will do the right thing," he said. We eblieve that the Government does not want to drive the motor industry out of Canada, and that it will ultimately give such relief as is necessary for the continuance of the automobile manufacturing business of the Dominion."

The Baroness Clifton, who has been admitted to the English Bar, is 26 years of age, and both beautiful and clever. Before she studied law she became a journalist and can write very cleverly.

REAL BARGAINS

Two storey brick house, modern, double garage, immediate possession, good terms, price for quick sale $3300.00

Brick house, light and water, large lot, immediate possession, for sale at a greatly reduced price and good terms price $2100.00

Brick house, modern, large lot with garage, centrally located, owner would consider an exchange for a smaller house; price $6500.00

A real nice bungalow, partly modern, containing 5 rooms, large lot and situated in a very choice locality on London street, good terms, price $3000.00

We have a number of good houses to rent and will be pleased to have you inspect them at any time.

J. T. O'CONNELL & CO.
136 Water St. W.
Office Phone, 376. Residence, 1360
A. Mills, agent, phone 1493w.

ANGER AND FEAR

What happens to you when you are angry? What changes take place in your body when you are frightened or shocked?

To answer these questions, Mortimer J. Adler and George O. Schoonhoven, graduate students of the psychology department of Columbia University, New York City, have devised an entirely new instrument which they call a pupilometer.

This unique machine, described in Popular Science Monthly, measures the dilation of the pupil of the human eye in its reaction to various emotions. The subject sits in a dark room, his eyes pressed against a sort of stereoscope, and looks into a large box covered with black cloth. A cap is fitted over his head, keeping his eyes fixed on the lenses. Strapped over his chest is a pneumograph to record his breathing. Over the left wrist is a rubber sack inclosed in a cloth band. This measures the pulse.

Facing the subject is an experimenter, who observes the pupils of his eyes. The lenses are crossed with fine hair-lines, so that the width and height of the pupils can be measured exactly, and the changes are recorded by adjusting screws on a small dial. The motions of the screw are set down on a rotating cylinder. The various parts of the apparatus attached to the subject end at this same cylinder, in little needles that make marks on the drum as it goes around.

When all is ready, the drum is set revolving, and rows of parallel zig-zag marks appear on the drum, showing the subject's normal breathing, his pulse, the normal size of the pupil, and the time.

Then, at a signal from the experimenter, the assistant, standing behind the subject, does something startling. He may shoot a pistol, drop a heavy weight, or send an electric shock through the subject's body. The subject's eye pupils dilate or contract, and this is recorded automatically on the cylinder at the same time with the other measurements. The pupil measurement is an accurate guide to the response of the nervous system to what excited it.

"At present no one really knows what an emotion is," says Mr. Schoonhoven. "If we can get variations in blood pressure, pulse, breathing and nervous reactions, we shall have facts from which to draw valuable conclusions."

The British Women's Athletic Association announces that a woman who would be both beautiful and fit must secure 60 hours' sleep a week, eat only fresh fruit between meals, drink a pint of milk, relax for 30 minutes, and take an hour's outdoor exercise daily.

Telephone 790 When You Want Your
Piano or Organ Tuned
Player Pianos a Specialty
All Work Guaranteed
W. H. CUNNINGHAM
560 Weller Street

DAVIS-THOMPSON COMPANY, LTD.
Insurance and General Agency
433 GEORGE ST. PHONE 40

THE 25c CARTAGE
NO MORE. - NO LESS.
We move anything to any part of the city. Trunks to and from stations. Local and long distance hauling. Three trucks. No delay.
Day or Night.
Phone 2392
3d-7,9,11-1861

AUTOMOBILE INSURANCE
$20,000 PUBLIC LIABILITY AND PROPERTY DAMAGES
costs less than 3½ cents per day. Can you afford to be without it?
HILL, WEDDELL AND HILLS
Phone 14 - - - 124 Hunter Street

4% INTEREST, compounded Half-Yearly, Paid on Deposits

One Dollar opens an account. Special facilities afforded Depositors for the convenient transaction of their business, and accounts are subject to cheque withdrawal.

For Sums of $100 and upwards this Company's Debentures are issued in terms of one to five years, bearing special rates of interest, depending upon the term of investment..

TORONTO SAVINGS AND LOAN CO.
435-437 George Street
Peterborough

"BOOTS AND HER BUDDIES"

District Markets

Prevailing prices in towns and villages in The Examiner's territory at the end of the week.

LINDSAY.

LINDSAY, June 7.— Very few changes are recorded in the local market for the week end.

In the stores—Butter, creamery, 42 cents pound; dairy, 40 cents a pound; cheese, old, 35 cents; eggs, new laid, 33 cents a dozen; fresh strawberries, quart box, 35 cents; pint, 20 cents; potatoes, $3.75 a bag; Bermuda onions, 10 cents a pound; rhubarb, 5 cents a bunch; asparagus, 2 pounds, 35 cents; green onions, 5 cents a bunch; lettuce, 5 cents a bunch; cucumbers, 15 cents each; clover honey, 5 pounds, 80 cents; in sections, 25 cents and 35 cents; granulated sugar, $6.85 a bag; yellow, $6.35 a bag; lard, 27 cents a pound;

On the meat market—Sirloin steak, 30 cents a pound; porterhouse, 30 cents a pound; round, 25 cents a pound; boiling cut, 12 and 15 cents a pound; loin roasts, 25 and 27 cents a pound; shoulder roasts, 16 and 20 cents a pound; hogs, live weight, $15.00; pork chops, 28 and 35 cents a pound; front, 23 cents a pound; hinds, 25 cents a pound; hogs, dressed, $19 and 20 cents a pound; bacon, breakfast, 40 and 45 cents a pound; hams, smoked, 35 cents and 45 cents a pound; lamb, carcass, 25 and 27 cents a pound; chops, 35 cents a pound; mutton chops, 20, 25 and 30 cents a pound; carcass, 30 cents a pound; veal, carcass, 10 and 18 cents a pound; hinds, 15 and 25 cents a pound; fronts, 18 and 20 cents a pound; cutlets, 25 cents a pound.

Live stock—Cattle, selects, heavy exports, 6 1-2 and 7 cents a pound; common butchers, 5 and 6 1-2 cents a pound; sheep, 7 cents a pound; choice yearlings, 9 cents a pound; calves, choice, 7 and 9 cents a pound.

Hay, grains, seeds—Bran, $1.75 a bushel; barley, 85 cents a bushel; buckwheat, 70 cents a bushel; oats, 50 cents a bushel; wheat, goose, $1.35 a bushel; fall, $1.35 a bushel; spring, $1.25 a bushel; shorts, $1.85 a bushel; rolled oats, $3.75 a bushel; flour, best pastry, $4.00 a bag, $4.80 a bag; alsike, No. 1, $16.00; Timothy No. 1, $5.50 a bushel; red clover, No. 2, $14.00 a bushel; alfalfa, No. 2, $14.00 a bushel; sweet clover, $4.75 a bushel; Timothy hay, $20.00 a ton; clover hay, $20.00 a ton.

Hides, etc.—Light hides, 2 pound tare, 6 cents; over 50 pounds, 5 cents; sheep skins, fresh, up to $1.00; tallow, rendered in cakes, 5 cents; unwashed wool, 22 and 25 cents; washed, 28 and 32 cents.

AT HAVELOCK.

HAVELOCK, June 7. — Prevailing prices have changed but little during the past week.

Butter, dairy, 35c a lb., creamery, 40c a lb; eggs, firsts, 31c a dozen; seconds 27c a dozen; potatoes $3.75 a bag, 70c a peck; asparagus 10c a bunch; leaf lettuce 5c a bunch; cucumbers 15c each; strawberries, 20c a pint box, 35c-40c a quart box; radishes, 5-10c a bunch; cabbage 10c a lb; cheese 32c a lb; milk 10c qt; cream 30c a pint; granulated sugar $6.90, $7 a cwt; yellow sugar $6.50-$6.60 a cwt; bread flour $1.85 a cwt; pastry flour $1.20 a 24 lb. bag; 35c a 7 lb. bag; bran $1.75 a cwt; shorts $1.85 a cwt; mixed hen feed $2.50 a cwt; scratch feed, $2.75 a cwt; oat chop $2 a cwt; whole corn $2.25 a cwt; cracked corn $2.60 a cwt; oats $2.25 a cwt; middlings $2.25 a cwt; buckwheat $2.50 a cwt; oat chop $2 a cwt; calf meal $1.35-$1.45 a 25 lb. sack; $2.60-$2.75 a 50 lb sack; baby chick feed $4-$5 a cwt; coal oil 28c a gallon; seed corn, White Cap Yellow, grade 1, $2.25 a bushel; Leaming yellow, grade 1, $2.25 a bush; breakfast bacon, 42c a pound; peameal bacon, 45c a lb; fresh pork, 28c a lb; veal 20c-25c a lb; mutton, 25c a lb; lamb 30c a lb; beef, 12-25c a pound; bologna 23c-25c a lb; cooked ham, 60c a lb; pineapples, medium size, 20c each, 3 for 55c; 6 for $1; large 25c each, 3 for 70c; 6 for $1.35 oranges 22c-60c dozen; bananas, 2 lbs. for 25c.

Live stock market: Beef 5c to 8½c lb; calves, 5-13c lb; lambs 13c to 15c; hogs, 14c.

Prices paid producers: Eggs, fresh, 27c a dozen; seconds, 23c a dozen; butter, 33c a pound.

DOURO, June 7.—Prices paid farmers at the local store are as follows: Eggs, number 1, 27c; eggs, number two, 22c; butter 30c.

AT COBOURG

COBOURG, June 7. — Potatoes are now selling as low as from $2.50 to $3.00 a bag. Some stores are retailing them at 30c a peck and other stores at 55c a peck. New potatoes are seling at three pounds for 25c. Eggs are practically stationary selling from 23c to 28c according to size. Butter sells at a general prices of 35c. Creamery butter sells from 37c to 39c. Asparagus is getting more plentiful, and two bunches for 25c is the general price. Rhubarb is 5c a bunch, lettuce sells for 2 bunches for 15c, and from 15c to 20c a head. Radishes and onions are 5c a bunch. New cabbage is 6c a pound, and small bunches of beets and carrots sell for 10c per bunch. Very few chickens or fowl are being offered, but a few nice ones brought from 28c to 30c a pound. Apples still appear to be plentiful and spys are selling from 35c to 40c a peck with other varieties at similar prices.

Meats are still being sold on the farmers' market. Roasts of beef sell from 17c to 22c, sirloin steak is 22c and round stead is 20c; fillet of veal is 25c, and other cuts less. Pork ham and loin of pork sells from 25c to 26c.

AT NORWOOD

NORWOOD, June 7.—Market prices in Norwood on Saturday were: Potatoes, $1.50 a bag, creamery butter, 40c; dairy butter, 35c; Eggs, 28c; head lettuce, 20c and15c; leaf lettuce, 5c a bunch; cabbage, 10c a head; cantaloupes, 25c apiece.

AT MADOC

MADOC, June 7.—Prices in Madoc stores last week were as follows: Asparagus 10c and 15c a bunch; carrots 15c, onions 5c, head lettuce 15c, leaf lettuce, 5 and 10c a bunch, cabbage 8c a pound, cucumber 15c each, Strawberries are in again and are 25 and 35c a box; pineapples are 25c, bananas 40c a dozen, lemons 40c, oranges 40, 50 and 60c, and grapefruit 10c each. Potatoes are down to $2.75 a bag.

Eggs are 26 and 30c a dozen, dairy butter 35c and creamery 40c a pound. Mutton is 20c a pound, beef 15 to 25c, pork 30 and 35c, veal 15 and 25c, chickens 25c, sausage 25c and tenderloin 50c.

Maple sugar is 25c a pound, honey in the comb 15c each, and old cheese 35c a pound.

AT LAKEFIELD

LAKEFIELD, June 7.—The prevailing prices on staple articles is practically stationary as dairy butter at 37 cents a pound has remained the same for some time. Eggs are 30 cents a dozen.

Potatoes have dropped a triple and the market is a little easier, they sell now at 70 cents a peck.

Pineapples are plentiful and range in price from 15 cents to 25 cents, according to size. The quality and flavor is excellent.

Rhubarb is 5 cents a bunch and is very plentiful.

Tomatoes are 35 cents a pound and head lettuce is 15 and 10 cents and the leaf lettuce is 5 cents a bunch.

Strawberries are a little cheaper and a large box sells for 40 cents. Cabbages are 10 cents a pound. Asparagus, home grown, is 10 cents a bunch, cucumbers are 10 and 15 cents.

Bread is 20 cents a large loaf; buns, plain and currant, are 15 cents a dozen, and the Chelsea brand 20 cents a dozen.

AT WOOLER

WOOLER, June 7—Butter, dairy, 38 cents a pound; Butter, creamery, 40 cents a lb; Cream, special, 35 cents a pint; Milk, 10 cents a quart; Eggs, 1st, 27 cents a dozen, 2nds, 22 cents a dozen; Leaf lettuce, 5 cents a head; Asparagus, 5 cents a bunch; green onions, 2 bunches for 5 cents; radishes, 5 cents a bunch; rhubarb is very plentiful; Pineapples 20 and 25 cents each; Bananas, 40 cents a dozen; Pork, 28 and 30 cents a pound; Hogs, live weight, $15.00 a cwt.

AT MARMORA

MARMORA, June 7 — Prices in Marmora stores on Saturday were: Beef—Sirloin, 30 cents a pound; round, 25 cents a pound; roast, 15 and 18 cents a pound; stew, 13 cents a pound; lamb, 40 cents a pound; veal, 28 cents a pound; pork, 28 and 30 cents a pound; sausage, 25 cents a pound; eggs, 25 cents a dozen; butter, 35 and 40 cents a pound; cheese, 35 and 40 cents a pound; potatoes, $3.50 a bag; cabbage, 10 cents a pound; pineapples, 23 cents each; oranges, 40, 50 and 60 cents a dozen; rhubarb, 5 cents a bunch or 6 bunches for 25 cents; apples, 40 cents a peck.

AT OMEMEE.

OMEMEE, June 7. — The price of fresh eggs has advanced 2c over last week's prices. The price now is 26 and 28c a dozen, and retail at 30c a dozen. Dairy butter is becoming scarcer and retails at 32c a lb while creamery butter is 35c a lb.

Strawberries, 25c a box; oranges are 50c and 60c a dozen; bananas are 40 and 50c a dozen and lemons 35c a dozen.

Cabbages are 8c a lb; radishes 5c a bunch, medium sized cucumbers are 15c each; lettuce is 5c a bunch; asparagus (home grown) is 10c a large bunch; tomatoes are 30c a lb, and potatoes are 60c a pk or $3.50 a bag.

A load of hay sold at $10 a ton on Saturday.

Live hogs brought $14.25 a cwt., which is an increase over last week's prices. Meat prices remain unchanged.

AT MILLBROOK.

MILLBROOK, June 7.—The first radishes, home-grown, of the season were on the local market last week, selling at 10c a small bunch; head lettuce again made its appearance at 20c; leaf lettuce at 5c a bunch; pine apples 20c and 25c, according to size; rhubarb, 5c and 10c a bunch, according to size; cucumbers, 20c and 25c, also according to size; green cabbage, 15c, 20c and 25c; asparagras, home-grown, is 20c a bunch; creamery butter is 38c; dairy butter, 35c a lb.; bananas are still 50c a doz.; eggs are 28c a doz.; canned spinach is 25c; canned pineapple, 25c; breakfast bacon is 50c a lb., best quality, and peameal back is also 50c a lb.; milk is 10c a quart from either of the local dairymen, and whipping cream 60c a qt.

Apples are rather scarce, good quality, for this time of year, the Spy variety selling at 40c a peck; musk melons are 25c each.

AT KEENE.

KEENE, Ont., June 7.—The egg prices on Saturday were a little higher than the previous week on account of less production. Eggs, 28c a doz.; creamery butter, 38c a pound; honey, 15c a pound; hogs, $14 a cwt.; veal calves, 7c to 10½c a pound; coarse wool, 18c to 20c a pound; fine wool, 20c to 22c a pound; wheat, $1.20 to $1.35 a bushel; oats, 45c to 50c a bushel; potatoes, $2.50 to $2.75 a bag.

AT THOMASBURG.

THOMASBURG, June 7. — The prices in Thomasburg at the end of the week were: Flour, $4.40 a hundred pounds; sugar, $7 a hundred pounds; potatoes, $3.25 a bag; meats—bologna, 24c a pound; ham, 60c a pound; sausage, 24c a pound; pickled roll, 30c a pound; smoked roll, 32c a pound; breakfast bacon, 40c a pound; peamealed bacon, 45c a pound; field corn, $2 a bushel; hill corn, $2.40 a bushel; eggs, 26c a dozen.

Above are shown three recent graduates, who are going to West China under the United Church. Top Miss Olive Issaacs, of Toronto, a teacher. Middle, Miss Florence Fee, of Holland Centre, Ontario, also a teacher, and, bottom, Miss Ada Sandell, graduate of the Lamonte hospital, Alberta.—Photos by Farmer Bros.

ATTACK MENACE OF STORMS AND BERGS

Greenland Expedition To Study Atlantic Hurricanes at Their Birthplace.

Less spectacular, perhaps, than the stampede of birdmen to cross the Pole by air, yet equally abounding in possibilities for enriching the world, are the expeditions of scientists into the Far North this summer. Their goal is to solve the riddle of the weather, to fathom mysteries of the earth's magnetism, to plumb uncharted seas,—in short, to stake the claims of science to new wonders wherever they may be found.

Knowledge of inestimable value for the safety of lives at sea, for example, writes Edgar C. Wheeler in Popular Science Monthly for June, undoubtedly will result from the Greenland expedition of the University of Michigan, led by Dr. William Hobbs, professor of geology. With a party of twenty scientists, Dr. Hobbs journeys by boat to the coldest and most desolate land on earth, there to study at their source the twin perils of the North Atlantic—the terrific storms which during the last winter have swept down with unequaled fury on ships at sea, and the icebergs which are a constant menace to navigation.

We believe that the source of both these is to be found in the great dome of perpetual ice which caps almost the entire continent of Greenland. Here, he tells us, is the refrigerator of the earth, the "North Wind Pole," where high currents of warm air from the equator are sucked down, as if through a gigantic ventilating shaft, cooled and hurled back again toward the equator in the form of hurricanes that hold ocean vessels at their mercy.

Taking two amphibian planes to transport supplies, Dr. Hobbs will establish four wireless equipped weather stations, one of them in the heart of the ice cap. At the latter station, braving intense cold and terrific winds, two of the party will remain throughout next winter, when it is expected they will be able to send out warnings of severe storms at least a day in advance of their arrival in the shipping lanes.

In like manner the birth of icebergs will be observed, and experiments will be made to find some method of lessening their menace.

One of Britain's greatest surgeons is Professor Louise McIlroy, who is also professor of surgery in one of the important medical schools.

CAMPBELLFORD GREETS LEGATE

Citizens Gather at Station as Most Rev. P. di Maria Passes Through.

HAVE BAND OUT

CAMPBELLFORD, June 7 — There was a large number of people congregated at the station on Friday evening when the Peterboro train came in, to greet His Excellency Pietro Di Maria, Apostolic Delegate, who was passing through on his way to Peterboro, for the anniversary services to be held there on Sunday.

His Excellency spoke a few words of greeting to the people, thanking them for their attention. He also thanked the members of the band who were present to play while the train was here. The crowd lustily cheered His Excellency's speech and the band played "O Canada," and continued playing until the train was gone. A large number from Campbellford attended the services in Peterboro on Sunday.

BANQUET AT WOOLER.

Mother and Daughter Social Was a Great Success.

WOOLER, June 7 — The mother and daughter banquet was a great success. One hundred and fifty guests were seated at the attractive and well laden tables. The "Tuxis Boys" assisted by waiting at the tables.

Miss Perry of Toronto was very bright and inspiring. The "toasts" were in order, showing the interest and though in preparing the proposals and responses. The members of the Mission Circle are to be congratulated on this educational scheme to help the girls in social lines of life.

Personals

Mr. and Mrs. Esli Terrill, Mr. and Mrs. S. L. Terrill, Mrs. Clinton Terrill, Miss Frances Terrill, Miss Cora Valentine and Stanley Montgomery attended the funeral of the late Mrs. Wm. Easton (nee Mabel Hartley) at Rochester, N.Y., on May 30th.

Professor Pull of Trenton has organized a class for vocal and instrumental training.

Mrs. Stewart and children of Montreal are the guests of Mr. and Mrs. M. Sharpe.

Mrs. E. McConnell spent a few days in Guelph and Toronto.

Rev. Raymond Richards and family of Peterboro spent a few days with Mr. and Mrs. C. R. Terrill.

Mrs. Dr. Prouse of Windsor is a guest at Floral Hill farm.

A few attended the Conference branch of the W.M.S. which was held in Trenton on Wednesday and Thursday.

Mr. and Mrs. L. H. Rowe spent Sunday with Mr. and Mrs. George Adams, Carmen.

Mrs. Esli Terrill, visited her brother, Lewis Herrington, who is in Cobourg hospital, having undergone a critical operation.

On Thursday evening the members of the Teachers' Training class tried their examinations. The Rev. H. B. Neal presided.

Mrs. Percy Gooding, and Nancy Elizabeth, are spending two weeks in Toronto.

Mr. and Mrs. George Anderson Mr. and Mrs. A. G. Austin, Mr. and Mrs. Roy Putnam, Mr. and Mrs. C. F. Wessels and Mrs. Boneham attended the "Eastern Star" banquet and ball in Belleville on Monday evening.

On Tuesday afternoon the Woman's Missionary society met at the home of Mrs. Hugh Gainsforth. Mrs. L. H. Rowe in charge of the meeting.

Mr. and Mrs. McColl returned home after a ten days' driving tour through the state of Michigan.

SPEEDERS HALTED BY ROAD MAGNETS

A u tomatic Device Slows Down Autos to Safe Gait at Grade Crossings.

A novel and fascinating idea came to Charles Adler of Baltimore, Md., one evening not long ago, as he sat by his labratory window and watched the twinkling lights of commuters 'trains flashing by in the railroad yards below. He contrasted their orderly operation with the helter-skelter rush of home-going automobiles on the road that crossed the railroad tracks at the end of the yard.

"Why not," he thought, "apply a little signal engineering to the problem of preventing auto accidents at grade crossings? Surely there must be some way to keep the reckless driver from committing suicide—force him to drive carefully whether he wants to or not."

Adler set to work to solve the problem. As a result, he has invented a system that automatically slows down the fast-driven car as it approaches the railroad crossing. No matter how hard the driver steps on the throttle, the car will not travel at a speed greater than fifteen mils an hour until it has passed the crossing.

The device, described in the June Popular Science Monthly, consists essentially of a powerful magnet concealed in a concrete box beneath the surface of the roadway at the proper distance from the railroad crossing. As the approaching car passes over a magnet, the latter operates a system of relays and a governor so designed that it will allow current to flow through the automobile ignition system at speeds below fifteen miles an hour, but it cuts it off when the car is travelling faster than that rate.

This action continues until another road magnet at the danger point is reached, when the ignition circuit is restored to its normal path. The road magnets are made up of flat strips of magnetized steel, placed side by side in the concrete beneath the road surface.

This remarkable invention may help to solve other important traffic problems besides that of the railroad grade crossing. Controlling magnets could be placed at any point where slow and careful operation of automobiles is necessary for public safety.

BRITISH GOLF PROS OVERWHELM YANKS

First Time in History That United States Have Taken Such a Drubbing.

WENWORTH, England, June 7 (Canadian Press)—Overwhelmed in a riot of magic golf the United States team of ten professionals captained by Walter Hagen was vanquished 13 1-2 to 1 1-2 points in the two-day matches against British professionals headed by Ted Ray in the competition for the Ryder Cup.

Of the five foursomes played Friday and ten singles contested Saturday at Wentworth the United States won only one solitary match, Bill Melhorn defeating Archie Compston while Emmet French managed to halve with Ernest Whitcombe, thanks to a masterly finish. But in every other contest the British players scored heavily.

The rout, which began with the foursomes and continued uninterrupted in the singles over the hills and valleys of this picturesque course left Hagen's warriors strewn over greens so far distant from the clubhouse that it was with great difficulty they reassembled for the speechmaking ceremonies by Ambassador Houghton.

Never in the history of International golf matches between Great Britain and the United States taken such a drubbing. Only one United States player was ever up on his opponent, and only two matches reached the home green.

FEET MADE FIT!

(New Method—Not Chiropody)

WILLIAM ANDREW SETTLE

Osteopath

124 Hunter Street. Telephone 649

ALL DISEASES TREATED

BARRISTERS AND SOLICITORS

GORDON & O'BRIEN— Barristers Solicitors, Notaries. Money to loan on easy terms. Special attention to Patents and Trade Marks. Phone 219. Hon. G. N. Gordon, K.C., J. A. O'Brien.

J. R. CORKERY, BARRISTER, SOLICITOR, Notary Public. Office Ground Floor, 414 Water St., Peterborough. Few Doors North of Hunter Street. Money to loan at current rates on easy terms.

S. T. MEDD—Barrister, Solicitor, Notary. Office over the Dominion Bank, corner of George and Simcoe streets. Telephone No. 22. Private funds to loan at current rates upon easy terms.

DUMBLE & JOHNSTON—Barristers, Solicitors, etc. Office, over the Toronto Savings and Loan Company, George Street. D. W. Dumble, K.C., W. Johnson.

R. R. HALL—Barrister, Solicitor, etc. Peterboro, Ont. Office, corner of Hunter and Water streets, over the Canadian Bank of Commerce. Trust Funds to loan on easy terms of payment.

JAMES FORDYCE STRICKLAND—Barrister, Solicitor, Notary Public Peterboro. 'Phone 191. Money to loan. 375 Water street.

WILFRID F. BUYCKE, Barrister, Solicitor, Notary Public. 395 Water street. Telephone 289.

PECK, KERR & McELDERRY, Barristers, Solicitors and Notaries. Office, Water street, Peterboro. Money to loan at the lowest current rates of interest. Telephone 1950. E. A. Peck, F. D. Kerr, K.C., V. J. McElderry.

SURVEYOR

F. T. WEBSTER, Ontario Land Surveyor, Registered Professional Engineer, formerly of Ottawa. Phone 2540.

MEDICAL.

DR. BUCHANAN, F.R.C.S., Edinburgh M.R.C.S., Eng., L.R.C.P., London. Eye, Ear, Nose and Throat Specialist Hours 9-11 2-4 p.m., and 7-8 p.m. 'Phone 519. Office, corner Water and Murray streets.

DR. C. C. CRAGG—Eye, Ear, Nose and Throat Specialist. Office 295 Charlotte street, formerly occupied by Dr. Neal. Hours—9-11 a.m. 2-4 p.m. 7-8.30 p.m. Telephone: House 1018. Office 2186.

Make this Test-FREE (use coupon)

Instant relief from Corns

CORNS are caused only *one* way—by the pressing or rubbing of the *shoe*. Therefore, only by *removing* the cause can you hope to keep your feet free from corns.

That's why the crude, risky practice of using "drops" (corrosive acid), is at best only a *temporary* relief—*it doesn't stop the cause.*

Millions of sensible people have dropped this antiquated makeshift for the *only correct, scientific, practical* method ever devised for permanently ridding the feet of corns—Dr. Scholl's Zino-pads. (See illustration above.)

It is a thin, medicated, antiseptic, protective, healing pad. Put one on and the pain stops *instantly*. It *shields* the corn from any further pressing or rubbing of the shoe. Another one can't come where the old one was, because Dr. Scholl's Zino-pads *stops* it before it has time to *start*.

Made in three sizes for Corns, Callouses and Bunions. Get a package of Dr. Scholl's Zino-pads at your shoe dealer's or druggist's today—35¢ Mail coupon below for free sample.

The Scholl Mfg. Co., Toronto, Ont.
Please mail free sample of Dr. Scholl's Zino-pads for Corns, and Dr. Wm. M. Scholl's Book, "The Feet and Their Care" to

Name_____

Address_____

City_____ State_____

Dr. Scholl's Zino-pads

Put one on—the pain is gone

Big Returns Cost Little

Use Classified Ads

YOU'D be surprised at the tremendous pulling power a little Classified Ad can exert. Whatever you want, whatever you need, the sure and quick way to get it is by a Classified Ad in the

EXAMINER

TELEPHONE 1600

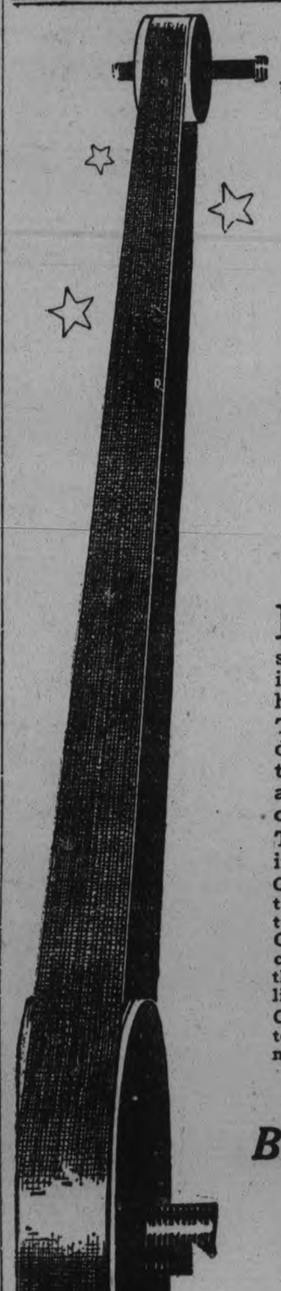

The History of Belt Making is STARRED With Goodyear Achievements

INDUSTRY today stands debtor to Goodyear for money-saving, time-saving, profit-making developments in industrial rubber goods—belting, hose, packing, valves.

Those who remember industrial conditions ten years ago will remember that Goodyear forced on industry's attention the virtues of a new kind of rubber belt.

The Goodyear "sealed seam" eliminated ply-separation.

Goodyear produced the all-weather Klingtite farm belt which forever took the belt troubles out of farm work.

Goodyear first used tire tread stock for the cover of a conveyor belt—stock so tough that it immediately added greatly to the life of the belt.

Goodyear, too, used this same tread stock to give industrial hose the protection it needs against abrasion and rough handling.

Goodyear developed the hose construction which eliminated the costly, trouble-making wire winding.

Goodyear pioneered the production of special hose for special uses.

This policy of development and advance is continuous with Goodyear. It never ceases. Any time you consult a Goodyear man, he is able to advise you with the knowledge of the latest development of Goodyear engineers. For any problem of belting, hose, packing, valves which you must meet, get in touch with the Goodyear Industrial Goods dealer or with the nearest Goodyear branch. The Goodyear Tire & Rubber Co. of Canada, Limited, Halifax, St. John, Quebec, Montreal, Ottawa, Toronto, Hamilton, London, Fort William, Winnipeg, Saskatoon, Regina, Calgary, Edmonton, Vancouver.

Goodyear means Good Wear

Buy from the Dealer who displays this sign.

GOODYEAR

MADE IN CANADA

BELTS HOSE PACKING VALVES

The Examiner

PHONES—Editorial 1661. Business Office, 1660. Private Branch Exchange to all Departments.

The Examiner is a member of the Audit Bureau of Circulation.

The Daily Examiner, published every lawful evening, by The Peterborough Examiner, Limited. Office, 419 George street. $6.00 per year, delivered in city; out-of-town subscribers by mail, $4.00 a year.

The Weekly Examiner, published every Thursday. Subscription price $1.50 a year.

U. S. REPRESENTATIVES

Special U. S. Representatives—W. E. Stockwell, 620 People's Gas Building, Chicago, Ill.
New York—Chas. F. Miller, 225 Fifth Avenue.
Advertising Rates on application.
R. M. GLOVER, Managing Director.

MONDAY, JUNE 7, 1926.

A CHAMPION LIFESAVER.

Mr. Jack Murphy, Smith street, who has been the hero of a large number of gallant rescues of drowning persons, has added another to his list of brave deeds.

Last week he went to the assistance of six-year-old Stanley Smith as the youngster was going down for the third time and brought him safely to shore.

On several occasions the Examiner has urged that the bravery of Mr. Murphy should be publicly recognized.

This latest exploit adds force to the demand.

Life-saving medals have been presented—and rightly so—to many citizens who have saved one life.

Mr. Murphy's list runs into double figures, and yet no official recognition has been made of his gallantry and presence of mind.

The Examiner trusts that his splendid feat in saving the life of Stanley Smith will bring fresh attention to Mr. Murphy's remarkable life-saving record.

THE G.W.V.A. PASSES.

The Ontario Command of the Great War Veterans' Association has passed into history, voluntarily dissolving itself to make way for the Canadian Legion, which is expected to bring together the ex-service men of the country in a new and more closely knit association.

The G.W.V.A. has done great work on behalf of the returned soldiers and the dependents of those who gave up their lives in the war.

Its course has not been smooth.

It was difficult work to keep the ex-service men enthused and to hold their interest.

Other organizations of returned soldiers entered the field and took their share of veterans.

Many returned men, bewildered at the number of veteran organizations, declined to ally themselves with any one of them.

Yet throughout all this difference of opinion, this launching of fresh associations, the G.W.V.A. carried on and was able to bring about some splendid legislative reforms in the interest of the men who fought and of their families.

Even among returned men themselves, however, the full value of what the Great War Veterans has been able to accomplished is not appreciated as it should be; perhaps it will be more completely realized as time passes.

The G.W.V.A. is gone—the Canadian Legion is in possession of the field.

Le roi est mort; vive le roi.

NO MORE PARADE.

Remember the little shiver of excitement that ran up and down your spine when the man on the big circus wagon used to bellow in trumpet tones, "Hold your horses! The elephants are coming."

Those days are gone forever.

The circus parade has been abandoned by the big organizations.

Peterboro is to be visited by the "world's biggest shows" this month, and alas, there is no longer any mention of the "glittering, glorious, gorgeous two-mile-long parade" that used to bring you out on the street at 8 o'clock for a procession that was billed for 10 and finally arrived at noon.

The parade is no more, and with its passing goes one of the biggest thrills in child life.

The new generation has many advantages over the old; the boys and girls of today have many opportunities that were denied their parents.

Ninety-nine times out of a hundred the youngsters of 1926 out-score the oldsters.

But in this one respect the veterans have the inside track.

The new crop may never see a circus parade, and looking back into the past and recalling the still fresh impressions of glittering wagons, blaring bands, funny clowns, calvacades of riders on beautiful horses, a glimpse of rare wild animals in open cages, the mystery of what might be hidden behind the shutters of the closed wagons, elephants, camels, and then the last wonder of all, the calliope, we'll say they've missed something.

Some of the romance of the circus has gone out with the parade.

ENFORCING THE LAW.

A correspondent of the Border Cities Star says that a number of United States visitors have been complaining of Canadian laws, particularly traffic regulations and the way they are enforced.

It is not likely that the number of such complainants is large, for the majority of our tourist friends are perfectly willing to respect our laws and to do their utmost to carry them out.

On our part we cannot afford to do anything but insist that the regulations adopted, to make traffic conditions as safe as possible, must be obeyed both by our own people and by the stranger within our gates.

Even the desirability of stimulating the tourist traffic cannot justify a relaxation of our regulations in favour of visiting motorists, and the Examiner is sure that most of them would not think of asking us to do so.

The traffic egulations must be enforced impartially and firmly, but let us hope that they are administered with judgment and courtesy.

Those officials entrusted with the regulation of traffic along Ontario's highways should be carefully chosen and instructed to enforce the traffic laws in a manner that will make driving safer and yet will not antagonize motor tourists.

A fair, courteous enforcement of traffic rules is what the Province expects of its traffic officials.

THE RIGHT TO LIVE.

In South Bend, Indiana, twins were born joined together. They were the second such case known to medical history, and they have become an ethical as well as a political problem. Life for them is a hopeless existence, and yet they flourish. "Kindly death," is the reported prayer of their parents. But they do not die, and public opinion is against taking life, even of helpless cripples. Yet two doctors have come out openly in favor of it in the case of the "Siamese Twins."

That raises a question as broad as the human race, says the Border Cities Star. Has every human being a right to live? Civilization, in its science and religion, says that all have, that they have moreover an equal right. The little Indiana twins have done no wrong, they have committed no sin. Not even retribution could be pleaded as an excuse for putting them to death. In the eyes of others, life must be misery for them. Yet who is to say so until their minds are developed? Perhaps they will grow to be intellectually congenial. In that case life would hold something, even if they are burdens on society.

The lives of the little twins in themselves are of small importance to humanity for in all probability they will contribute little to the world. Yet related to their fate is the destiny of thousands of other hopeless cripples. To remove them would cheapen by so much the value placed on human life. It would be the thin edge of a moral wedge. It would, in fact, lay down an unwritten law that murder is justified if legalized first. No such law can be laid down without sidestepping the belief, as old as religion itself, that human life is a law of God. That is the issue raised in the disposition of the little Indiana twins. It touches the mightiest resources of man's faith.

WAR DEBT LENIENCY.

That was a notable Memorial Day address that was made on Monday by Major-General John F. O'Ryan, Commander of the 27th American Division in the World War, speaking at the Memorial exercises of Northern Westchester County at Mount Kisco, New York, when he argued for leniency in the matter of war debts.

"Our soldiers in the war were splendid," he said. "Our dead were sacrificed in a great and worthy cause. Our maimed and wounded contributed in no small way to our pre-eminent position of power. But a reasonable measure of modesty, I may say, decency, demands we should remember that our Allies did all we did, and more.

"We cannot speak of our 50,000 dead of the World War with too much reverence, but we should not make of that sacrifice a boast of the measure of our contribution. If our dead could be resurrected and were to form column and march by us here today at the rate of 10,000 an hour, it would take five hours for them to pass this spot. What an impressive spectacle that would be of the destruction and waste of war! But what about the French? If their 2,000,000 of dead were to follow them, also passing at the rate of 10,000 an hour, marching day and night, more than eight days and nights would pass before we saw the last of their column.

"And this is not the whole story. We loaned France some billions of dollars for war purposes. We ourselves entered the war in April 1917. It was not until July, 1918, more than a year later, that we were holding any appreciable part of the line. But we were one of the allied and associated powers during that year 1917-1918.

"By all the rules of sportsmanship it was up to us, with our great man-power, wealth and resources, to take over at once a lion's share of the fighting line. We did not do so. We were not prepared. General Pershing was strong enough to prevent such a tragedy, and so the American Army of nearly 4,000,000 of men was trained and disciplined, and in America, while the French, in addition to holding their own long line, held our line too, aided by the British. In other words, during that year thousands of French and British boys and men died while serving as substitutes for American boys.

"Who cared about money in those momentous days? We spent money freely and we loaned it freely to our Allies. It went into the common pot of sacrifice and endeavor. But it was no substitute for the lives of those French and British boys who died that our boys might train in security. French and British families of the dead don't think so. Neither do you. But now it turns out that we did not put those moneys, or any part of them, into the pot. We want back our money—all of it—and with interest. We stand upon the fact that technically the moneys were loaned and must be repaid.

"Is this attitude right? Is it sportsmanlike? Isn't it our duty to acquaint ourselves with such facts as I have mentioned? Americans believe in the 'square deal.' We invented the term. It isn't that our people knowingly are playing the role we are now playing toward Great Britain and France, but that we haven't taken the trouble to ascertain the facts, to learn the point of view of Europe, to understand the relation between the two columns of marching dead. The fathers and mothers of Europe know the relation and their grief-stricken memories will continue to carry it.

"Now, isn't it better, isn't it more enduringly profitable, on this memorial occasion, to reflect with some measure of Christian humility upon our shortcomings, rather than to blare out hallelujahs of admiration for our own rectitude and material accomplishment?

"The fighting phase of the great world struggle, the phase which ended with the armistice, did not terminate the struggle itself, the struggle for a better world. But we then quit, and left the rest to struggle on, to organize the world for peace, without us, to rehabilitate destroyed areas and to revive industry. Is it any wonder that so many of the people of Europe whose hearts we held in firm allegiance at the time of the armistice now feel that they have been disillusioned?

"So, I feel that every dictate of Christian principle demands that we profit by such occasions as this to take stock of ourselves—to determine whether we are so doing as we would be done by—to resolve that our struggle for material gain should be mellowed by the spirit of service, to remember that 'He who would be exalted among you let him be the servant of all'."

EDITORIAL NOTES AND COMMENT.

Peterboro gave freely to the Salvation Army Saturday, because the Salvation Army has always given freely to Peterboro.

No, gentle reader, there is no special speed limit for the Chemong Road. In fact, some motorists drive there as if there were no limit at all.

This young fellow Babe Ruth seems to be developing considerably into a long distance hitter.

The British professional golfers were evidently determined that the United States was not going to set up a monopoly in international competitions.

Punch, commenting on the amount of money spent in Canada by American tourists, suggests that this sum includes the deposit on the bottles.

— RADIO — PROGRAMS

FOR MONDAY, JUNE 7.

All time in this program is eastern standard time. For daylight saving time, add one hour.

6 p.m.

WRNY (258) New York—Sports; commerce; piano; orchestra.
WGHP (270) Detroit—Concert.
WREO (285) Lansing, Mich.—Concert.
WLS (345) Chicago—Markets.
WWJ (353) Detroit—Concert.
WJJD (370) Mooseheart, Ill.—Concert.
WTAM (389) Cleveland—Orchestra.
WKRC (422) Cincinnati—Orchestra.
WMAQ (447) Chicago—Organ; orchestra.
WEAF (492) New York—Vocal; talk; instrumental.
WCX (517) Detroit—Orchestra.

7 p.m.

WOKO (233) New York—Vocal and instrumental.
WBAL (246) Baltimore—Orchestra; Sandman Circle.
WRNY (258) New York—Orchestra; amateur period.
WCAU (278) Philadelphia—Variety.
WAHG (316) Richmond Hill, N.Y.—musical.
WTAM (389) Cleveland—Baseball; orchestra.
WLW (422) Cincinnati—Concert.
WCAE (461) Pittsburgh—Studio.
WEAF (492) New York—Play, "School for Scandal."
WOO (508) Philadelphia—Organ.
WJR (517) Detroit—Orchestra.
WOAW (526) Omaha—Sports talk; popular songs.

8 p.m.

WBAL (246) Baltimore—Organ; quartet.
WRNY (258) New York—Talk; musical varieties.
KFNF (266) Shenandoah—Orchestra.
WGHP (270) Detroit—Orchestra.
WCAU (278) Philadelphia—Minstrels; vocal.
WSM (283) Nashville—Orchestra; bedtime story.
KDKA (309) Pittsburgh—Farm program; concert.
KOA (322) Denver—Markets; concert.
WBZ (333) Springfield, Mass.—Orchestra; organ.
WGY (379) Schenectady, N.Y.—Orchestra.
WTAM (389) Cleveland—Orchestra.
WLIT (395) Philadelphia—Theater program.
WLW (422) Cincinnati—Little Symphony orchestra.
WJZ (455) New York—Orchestra.
WCAE (461) Pittsburgh—Concert.
WTIC (476) Hartford, Conn.—Instrumental; orchestra.
WEAF (492) New York—Gypsies. To WJAR (306), WSAI (326), WWJ (353), WCAP (469), WEEI (476), WOO (508.)
WCX (517) Detroit—Orchestra.

9 p.m.

WBAL (246) Baltimore—Trio.
WRNY (258) New York—Orchestra.
WCAU (278) Philadelphia—Musical.
WBZ (333) Springfield, Mass.—Orchestra.
WWJ (353) Detroit—Orchestra.
WTAM (389) Cleveland—Studio.
WLIT (395) Philadelphia—Orchestra.
WCCO (416) St. Paul-Minneapolis—U. of Minneapolis program.
WKRC (422) Cincinnati—American Legion program.
WEAF (492) New York—Grand Opera. To WTAG (268), WJAR (306), WTIC (309), WSAI (326), WDAF (366), WCAE (461), WCAP (469), WOO (508), KSD (545).
KGW..(491) Portland—Concert.
WJR (517) Detroit—Orchestra.

10 p.m.

WRVA (256) Richmond, Va.—Features.
KFKX (288) Hastings, Neb.—Musical.
KSL (300) Salt Lake City—Musical.
KOA (322) Denver—Negro program.
KNX (337) Los Angeles—Features.
KFAB (341) Lincoln, Neb.—Orchestra.
KTHS (375) Hot Springs, Ark.—Baseball scores; orchestra.
WTAM (389) Cleveland—Solo hour.
WCCO (416) St. Paul-Minneapolis—Musical selections.
WTIC (476) Hartford, Conn.—Orchestra.
WEAF (492) New York—BenBernie and orchestra.
WOAW (526) Omaha, Neb.—Classical.

11 p.m.

WRVA (256) Richmond, Va.—Variety.
WSM (283) Nashville—Orchestra.
KFKX (288) Hastings, Neb.—Musical.
KSL (300) Salt Lake City—Musical.
WAHG (316) Richmond Hill, N.Y.—Musical.
KTHS (375) Hot Springs, Ark.—Orchestra.

12 p.m.

WGHP (270) Detroit—Orchestra.
WKRC (422) Cincinnati—Musical.
KGW (491) Portland, Ore.—Entertainers.
WHO (526) Des Moines—Organ.

Handiest thing in the house

SOOTHES BURNS

Nothing more comforting than "Vaseline" Jelly. Eases pain. Hastens nature's healing. Wonderful for cuts, scratches, bruises and other little accidents.

CHESEBROUGH MFG. CO. Consolidated
5520 Chabot Ave. Montreal

Vaseline
TRADE MARK
PETROLEUM JELLY

WISE AND OTHERWISE

At last the weather is warm enough to put sheets on the bed.

Mussolini plays a violin. So did Nero.

North pole's discovered. South pole's discovered. But our auto discovered a telephone pole.

Lots of pole discoveries these days. Pilsudski discovered a great many Poles in Poland.

Our army is buying automatic potato peelers. Buck privates used to be automatic potato peelers.

What's in a name? Two army officers were arrested at Fort Crook.

There is hot and cold water in most homes. Wives keep their husbands in one, and throw the other on most of their plans.

Once there was a bashful fella who reminded his girl of Venus. She didn't have any arms, either.

Novel in Three Chapters: Chap. 1—You are the only man I could ever want for a husband. Chap. 2—"I wonder what she wants." Chap. 3—"He gave it to me without complaining. I wonder what he's been up to." The end.

OBITUARY.

BRIDGET CONDON.

DOURO, June 7.—The death occurred in Montreal on Sunday, May 23, of Bridget Condon, until a few years ago a resident of this township. Deceased was eighty-three years of age and is the last of a family of twelve. The funeral took place from Lane and Eano's undertaking parlors, Peterboro, on Tuesday to St. Joseph's cemetery, Douro. Pall-bearers were three nephews, Martin, David and Michael J. McManus of Douro and Mr. J. Lane of Peterboro. Mrs. Alexander Conroy, Mrs. Patrick Quinlan and Mrs. Margaret O'Brien and several others from Peterborough attended the funeral.

DOURO PERSONALS.

DOURO, June 7.—Mrs. Michael O'Brien is seriously ill. Her son, Martin, and wife, of Rochester, N.Y. motored over and spent a couple of days Mrs. Hyde of Detroit has also been called home.

Dr. Hays, dentist, of Peterboro, was in the village on Thursday making arrangements for opening an office here for one day a week. Dental service here should prove a convenience to many.

Work on the cement walks in the village is progressing.

Mr. Charles Whibbs has opened a garage and installed a gas tank at Indian River.

Mr. and Mrs. Oliver Daoust and son of Cobalt are visiting Mrs. Daoust's mother, Mrs. Ellen Towns, and other friends here.

Mrs. Ellen Buckley, Mrs. Mary Cavanagh, Mr. Patrick Condon and Mr. Barth Condon have purchased new cars recently.

Mr. Jeremiah Dwyer held his barn raising bee on Monday. Over sixty-five men were present and the framework was erected early in the evening. A few ladies also assisted with the catering.

Mrs. Joseph Allen had a quilting bee on Thursday. About a dozen ladies were present. A splendid amount of work was done and a pleasant social time was spent.

Mr. and Mrs. Francis O'Connor attended the funeral of the late Thomas Crowley on Tuesday, the funeral being held from St. Peter's Cathedral, Peterborough, to St. Luke's cemetery, Downeyville. Mr. Crowley was a brother-in-law of Mrs. O'Connor.

CATTLE, GRAIN AND PRODUCE

Peterboro—Toronto—Montreal
Winnipeg

CHICAGO GRAIN

CHICAGO, June 7 (Canadian Press).—Brisk new upturns Saturday in the value of wheat lifted the market to about 6 cents a bushel above prices current on Thursday. Crop reports, both foreign and domestic, were disquieting. The wheat market closed strong, 1 1-8 to 2 7-8 net higher, corn unchanged to 3-8c up; oats showing 3-8 to 1-2c gain, and provisions 2 to 30c advance.

Top quotations of the day in the wheat market came shortly before the finish. Right from the outset demand was active, and the trend was manifestly upgrade, helped by the fact that the Liverpool market was rising in the face of big world shipments estimated at 15,400,000 bushels against 11,691,000 bushels last year. Meanwhile, European wheat prospects especially in Germany and Poland were reported as apprehensive with conditions for rye in all European countries unfavorable. Added to the force of this situation was distinct anxiety over the outlook for the new winter wheat crop in Kansas.

With higher temperatures predicted and advices at hand that wheat in some parts of Kansas is beginning to fire, assertions were made that a large part of the expected crop in Kansas would shrink rapidly in the absence of good rains at once. One forecast from railroad sources was a minimum of 125,000,000 bushels, which would be much smaller than earlier figures. Under such circumstances, big speculative traders who have been on the selling side of the market made haste to reverse their position. Broader participation on the part of the general public was also a good deal in evidence. Offerings were chiefly from holders able to realize a profit.

Corn and oats sympathized with wheat, but were held back by slowness of cash dealings, whereas good milling wheat is in keen request.

MONTREAL GRAIN AND PRODUCE

MONTREAL, June 7 (Canadian Press).—The export trade in Canadian grain on the Montreal market Saturday continued quiet. The trade in grain on spot for domestic account was only moderate and the tone of the market was firm.

The feature of the spring wheat flour market was the strong undertone, but prices failed to show any change. The trade volume was small. The movement of winter wheat flo was also slow and prices were well maintained.

The demand that developed for millfeed on Friday from the United States was again in evidence Saturday and a fair business was transacted. Prices were firm. The trade in standard grades of rolled oats was quiet and the feeling was steady.

A stronger tone prevailed in the egg market and prices were marked up 1 to 2 cents per dozen. The receipts were 3,601 cases.

A fairly active business was transacted in butter and prices closed a fraction higher. The receipts were 4,442 packages.

The cheese market was quiet and prices were well maintained. The receipts were 10,460 boxes.

STERLING EXCHANGE

MONTREAL, June 7 (Canadian Press). — Sterling exchange rates were quoted here Saturday as follows:

Sterling demand $4.85 7-8.
Sterling cables $4.86 1-2.

PILE SUFFERERS

Can You Answer These Questions?

Do you know why ointments do not give you quick and lasting relief?

Why cutting and operations fail?

oD you know the cause of piles is internal?

That there is a stagnation of blood in the lower bowel?

Do you know that there is a harmless internal remedy discovered by Dr. Leonhardt and known as HEM-ROID, now by McDermid & Jury and druggists everywhere, that is guaranteed?

HEM-ROID banishes piles by removing the cause, by freing blood circulation in the lower bowel. This simple home treatment has an almost unbelievable record for sure, safe and lasting relief to thousands of pile sick sufferers, and saves the needless pain and expense of an operation. Don't delay. Try HEM-ROID today. It will do the same for you.

TEARING DOWN RINK.

Deloro A. A. Members Hope To Erect Larger One.

MARMORA, June 7.—Members of the Deloro Amateur Athletic Association gathered together on Tuesday evening for the demolition of the old skating rink. A more commodious one will, according to present plans, be erected before next skating season.

TRENT RIVER NEWS.

TRENT RIVER, June 7.—Messrs. Oliver and N. Garneau are busy making extensive repairs on "Coral Gables Casino" pavilion.

The cheese factory, under the management of Fred Scott and sons, was runnning high last week, making 22, 16 and 15 cheese consecutively the first three days.

The annual Sunday school picnic is to be held on Saturday, June 19.

Banners have been distributed to car owners advertising the big celebration here on July 1.

Dr. Michell is having a well drilled on his premises.

Mrs. James Cook is confined to bed through illness. Friends wish her a speedy recovery.

Mrs. Claude Insley of Healy Falls was a visitor with her daughter, Mrs. Frank Pollock, for a few days last week.

CAMPBELLFORD NEWS.

CAMPBELLFORD, June 7.—Mrs. Malcolm G. Cooke is spending this week in New Liskeard.

Mr. John Horseman left on Tuesday evening, enroute for England. Mr. Horseman will visit his daughter in Boston for a short while sailing from there for England. He intends staying about four months and while there will visit his brothers and many other friends whom he has not seen for forty years.

FABLES IN FACT.

HE WAS A STRANGER IN TOWN AND WAS HAVING A TOUGH TIME FINDING THE STREET HE WAS LOOKING FOR PERIOD IT SO HAPPENED THAT HE CAME TO A CORNER WHERE FOUR DIFFERENT STREETS BRANCHED OUT AND HE GOT SO FUSSED TRYING TO DECIDE WHICH ONE TO TAKE COMMA HE TIED UP TRAFFIC PERIOD A COP TOLD HIM WHERE TO HEAD IN PERIOD.

(Copyright, 1926, Nea Service, Inc.)

WELCOME NEWS

WELCOME, June 7.—Miss Mary White was the guest of Mrs. E. H. Martyn on Sunday.

Mrs. (Rev.) Rorke of Brantford is spending the month of June with her daughter, Mrs. E. H. Martyn.

Rev. and Mrs. D. R. Clare returned on Tuesday from Bellevills and Wellington.

A number of residents of the village attended the unveiling of the monument in Port Hope on Thursday, June 3.

Miss Woodger is spending the week end in Toronto.

GAINED 10 POUNDS IN 22 DAYS

That's going some—but skinny men, women and children just can't help putting on good healthy flesh when they take McCoy's Cod Liver Extract Tablets.

Chock full of vitamines—the kind that are extracted from the livers of the cod—the kind that are a real help to frail, rundown, anaemic skinny men and women.

Try these sugar coated tasteless tablets for 30 days—if they don't help greatly get your money back.

One woman gained ten pounds in twenty-two days. Sixty tablets, sixty cents. Ask the Harris Drug Store, McDermid & Jury, Jas. Lynch, Bond's Drug Store or any druggist for McCoy's Cod Liver Extract Tablets. Directions and formula on each box.

"Get McCoy's the original and genuine."

WARKWORTH NEWS

WARKWORTH, June 7.—Mrs Gordon Jewel was in Oshawa Wednesday.

D. C. C. Armstrong has purchased a new car.

Miss Leta Donovan is visiting relatives in town.

Mr. Edward Howard and Miss Mary Howard have returned to Millbrook after spending a couple of weeks with friends in town and vicinity.

Rev. Wesley Jones and Mrs Jones have returned after spending a week in Kingston.

Wilson Settlement school has been closed owing to a mild epidemic of scarlet fever.

Dr. W. R. W. Haight was in Peterboro on Tuesday evening.

Mr. Nesbit Oliver of the Royal Bank staff, Hamilton, is home on his holidays.

Mr. George Wiggins has purchased a new roadster.

Mrs. Robert Walker, who is confined on account of scarlet fever is improving.

Lieut. Col. W. H. Floyd of Cobourg was in town on Thursday.

Mrs. William Vogt of Rochester N.Y., is visiting her aunt, Mrs James H. Angus, and other relatives.

THISTLE
PIPE TOBACCO

Mild—Sweet
Fragrant

15c per pkg. 80c ½lb Tin

T10

A Friendly Chat with our Manager

WHY not talk matters over with our manager—you may receive new light on a vexatious business problem. He comes into contact with many business men in varied lines of industry which gives him a composite view of conditions. Further, he has behind him the accumulated records and experience of nearly 100 years of service on the part of this Bank.

To the ability and progressiveness of our customers we bring the partnership of money for legitimate business purposes, and seasoned financial advice. Moreover, there is a friendly tone all through the connection that you will appreciate.

The manager of a branch of The Bank of Nova Scotia near you is ready to become a business friend.

THE BANK OF NOVA SCOTIA
ESTABLISHED 1832
Capital $10,000,000 Reserve $19,500,000 Total Resources $230,000,000 2519

APPOINTMENT OF PRINCIPAL FOR KNOX COLLEGE IS PENDING

Prospect That Agreement Will Be Reached Easier Than Was Expected.

OUTSTANDING EVENTS.

Toronto Pulpits Occupied By Ministers in Attendance at Assembly.

MONTREAL, June 7 (Canadian Press).—The general assembly of the Presbyterian Church in Canada, somewhat behind its business schedule as the result of extended debates last week, faces busy sessions for the closing days of the meeting today and Tuesday. The most controversial item still facing it is the appointment of a principal for Knox Presbyterian College, Toronto, debate on which has already occupied two sederunts. A decision is expected to come Tuesday morning when the matter comes up again, and although determined stands have been taken by the advocates of both the nominees, Dr. Thomas Eakins, acting vice-principal, and Dr. R. W. Dickie, minister of Knox-Crescent Church here, there is prospect that an agreement will be reached easier than was expected. Rev. D. T. L. McKerroll, Toronto, expressed the opinion Saturday that "The matter could be cleared up in five minutes in committee meeting and it is understood a meeting of an unofficial committee is taking place over the week-end."

The opponents of Dr. Eakins have referred to reports of his alleged "Rationalism" in matters of faith, while his supporters declare that he has made full declaration of his belief in the tenets of the Presbyterian Church. They catergorize statements against him as inuendos which those expressing them are not able to make into formal charges. The debate has at times been warm with strong allegations being passed back and forth, but the general wish of the assembly as expressed has been that the debate should be frank and the choice when made an unanimous one.

Outstandin events of the assembly since it opened Wednesday night have been the election of the moderator, Dr. A. J. MacGillivray, Guelph, Ont.; the resignation of Dr. Ephraim Scott, Montreal, as editor of The Presbyterian Record; decision to keep The Record as the official organ of the church, and continue it as a monthly publication; and reports showing wide development in home mission activity.

City pulpits were largely occupied yesterday by ministers in attendance at the assembly.

VANDALS ATTEMPT TO DESTROY HOME

Owners Enter House and Find Coal Oil on Floor.

LINDSAY, June 7.—The authorities are about to investigate a dastardly attempt to destroy the property of Mr. and Mrs. George McKay, Hindon Hill, Haliburton, last week. On their return to their home, Mr. McKay found that coal oil had been poured around the window frame—that the window had been opened and a considerable amount poured on the floor, which, fortunately, was covered with linoleum. A match had been lighted and dropped inside, but failed to ignite the oil and linoleum.

CHARGE OF MURDER.

Has Been Laid Against Winnipeg Bandit.

WINNIPEG, Man., June 7 (Canadian Press).—A formal charge of murder has been laid against Wilfred Bonnin, bank bandit, who shot and killed Maurice Garvie in the attempted hold-up of the Logal Avenue branch of the Royal Bank here on May 28. Bonnin is recovering from the effects of six bullet wounds sustained in a running gunbattle with the police, following the robbery.

FATAL ACCIDENTS NEAR SHERBROOKE

Two Drowned From Launch —Three killed at Level Crossing.

SHERBROOKE, Que., June 7.—(Canadian Press). — Five persons are dead and two more are in the hospital as the result of two accidents which occurred here Saturday. A drowning accident in the Magog River claimed two lives, while three other lives were taken when an automobile was struck by a train a short distance outside the city limits.

The dead are O'Neil Bergeron, forty-five years of age, and Charles Young, 38 years of age, drowned, and Henry Hebert, Mrs. Aime Couture and Hector Pari, all of this city. Those in the hospital are Sylvio Poulin, of Sherbrooke, and Miss Flossie Raymond, of Magog.

The drowning accident occurred about eight o'clock Saturday evening. Bergeron and Young, accompanied by Sylvio Poulin, were trying out a new motor boat, and it is believed that, travelling at a fairly good rate of speed, they attempted to take a sudden turn, with the result that the boat took a plunge into the river, taking its occupants with it. Poulin was saved by Donat Trottier, also of this city, but the other two drowned.

Efforts to locate the bodies have been unsuccessful.

The second accident occurred about ten-thirty o'clock Saturday night, when an auto driven by Henry Hebert, of this city, and containing Hebert, Mrs. Aime Couture, Miss Beatrice Raymond and Hector Pari, was struck by an engine and caboose. This occurred off the Lennoxville road, a short distance outside the city limits. Mrs. Couture and Pari were killed outright, while Hebert, the driver, died a short time later in the St. Vincent De Paul Hospital. Miss Raymond received very serious injuries, and her condition is considered critical.

An IMPERIAL LIFE ASSURANCE POLICY

will enable you to enjoy your later years

Branch Office: 387 Water St., Peterborough

MISSING WOMAN REPORTED FOUND AT EDMONTON

Telegram Received at Los Angeles Reports Discovery of Evangelist.

EDMONTON DENIAL.

Hotel Officials Say They Know Nothing About Mrs. McPherson.

LOS ANGELES, Calif., June 7.—(Canadian Press).—A telegram received by the police here Saturday from Edmonton, Alberta, states that Aimee Semple McPherson, missing Woodstock, Ontario, evangelist, has been located in that city by a private detective agency.

DENIED AT EDMONTON.

EDMONTON, June 7.—Officials of the Corona Hotel, where Mrs. Aimee Semple McPherson, missing Woodstock, Ontario, evangelist, is reported to have been located by a private detective agency, have no record of Mrs. McPherson.

The hotel officials, however, report that Miss Blanche Potter, of Los Angeles, has been staying at the hotel for three weeks. Miss Potter does not resemble the newspaper pictures of Mrs. McPherson, according to the hotel officials.

REWARD WITHDRAWN.

LOS ANGELES, Calif., June 7.—(Canadian Press).—The $25,000 reward offered for the return of Aimee Semple McPherson, Woodstock, Ontario, evangelist, who was supposedly drowned May 18, while bathing at Ocean Park, will be withdrawn at midnight tonight, Mrs. Minnie Kennedy, the evangelist's mother, said today.

The reward, Mrs. Kenndy said, was posted to silence those whom she described as having spread unwarranted rumors about her daughter's disappearance.

1 2 3 4
STOMACH LIVER KIDNEYS AND BOWELS

Each of these organs are regulated by the liver. That is why Tanol Calomel, the only medicine that acts upon the liver is so effective in all cases of indigestion, headaches, constipation, kidney pains, rheumatism and blood disorders.

The most chronic, long standing, hopeless cases responds very quickly to the tanol calomel treatment. The only medicine that acts upon the liver is the secret of its success.

After taking Tanol Calomel you will notice, no more gas in stomach, appetite much improved, skin and complexion much clearer no more constipation and piles, pain in joints all gone, urine clear, backache relieved. To feel your best day in day out, what a glorious feeling by getting a few of these tablets from F. C. Webber, Charlote Street, Peterboro. Take according to directions and you will be surprised how effective they are.

John Risko, the Cleveland heavyweight whose decisive defeat of Paul Berlenbach has boosted him several rungs up the pugilisitc ladder, is twenty-two years of age and a baker by trade.

THAWS APPEAR TOGETHER AGAIN

Resume Role of Friends After Twenty Years—Dine at Hotel.

SON WITH THEM

ATLANTIC CITY, N.Y., June 7.—(United Press).—The Thaws appear to have buried the hatchet. Harry K. Thaw, slayer of Stanford White, and Evelyn Nesbitt, the wife over whom he killed White, resumed the role of friends again today after almost twenty years. With them was their 15-year-old son, Russell Thaw, whose paternity Thaw questioned when he and Evelyn were divorced.

Both refused today to discuss whether they had affected a complete reconciliation or simply had decided to end the state of "armed neutrality" which has kept them apart.

Atlantic City was astonished last night when Thaw, Evelyn, and Russel, with a lawyer, appeared at a big hotel and dined together, like friends after a long separation. The purpose of the meeting, both Evelyn and Thaw declared, was to frame a strong denial of a Chicago story that a boy named Russell Thaw had entertained feminine companions in a lavish fashion and neglected to pay his hotel bill. "There have been many troubles—only this is too cruel, for my son has never been in Chicago except when he was with me", was the text of a signed statement given out by Evelyn after the dinner.

POISONED FAMILY ALL RECOVERING

Nine People Ill From Suspected Meat Getting Better.

OSHAWA, June 7.—(Canadian Press).—All nine surviving members of the Gravelle family, who are ill as a result, it is surmised of eating poisonous meat, are on the road to recovery. Several are still in the hospital. The inquest into the death of Kathleen Gravelle will be continued as soon as a report has been received from Toronto on the analysis of the sample of the meat and the contents of the girl's stomach.

RECTOR DIES.

Monsignor Foley, of St. Mary's, Halifax, Dies at Hollywood.

HALIFAX, June 7.—(Canadian Press).—Rt. Rev. Monsignor Foley, rector of St. Mary's Cathedral here, died at 3.40 this morning in Hollywood, California, according to advices received at the Cathedral this morning.

CRUDE PLATINUM FOUND IN WEST

Prospector Deposits Eighteen Ounces With Bank For Safe Keeping.

COALMONT, B.C., June 7 (Canadian Press).—Considerable excitement developed Saturday in this settlement in the Tulameen Valley, in Southern British Columbia over a reported platinum discovery in the district. Word of the find was spread after Garnet Soolheran, a prospector, deposited with the Royal Bank of Canada here for safe keeping 18 ounces of crude platinum which he said he had obtained from gravel from a nearby abandoned placer claim on which he had been working for a year and a half.

FAREWELL GIFT TO LADY BYNG

Committees Organized To Make Plans For Giving of Present.

CANADIAN JEWELLERY.

OTTAWA, June 7.—(Canadian Press).—A farewell gift from the women of Canada is to be made to Her Excellency Lady Byng of Vimy. It is understood that it will take the form of a piece of jewellery of distinctive Canadian character and manufacture and will be of a design that will remind her of the years spent in this Dominion. The committees have been organized in the various provinces. Mrs. Ernest Lapointe, wife of the Minister of Justice, is president of Central committee.

Big Financial Tangle Created In Bond Houses

TORONTO, June 7.—(Canadian Press).—The Toronto bond houses are still busy trying to straighten out the financial tangle created by three local young men, who set out two years ago to operate in bonds on a large scale, with little capital. They created a huge bubble which burst a few days ago and as a result heavy losses are said to have been sustained by a number of Toronto individuals. No charges have

BARKING OF DOG SAVES WOMAN'S LIFE

Found Unconscious in Gas Filled Apartment—Revived By Firemen.

CHICAGO, June 7 (Canadian Press).—Charles G. Morris, wife of the secretary of the Central Trust Company, yesterday was found unconscious in the gas-filled kitchen of her Evanston apartment. Hospital attendants said she would recover.

The insistent barking of her dog "Nigel" attracted the attention of neighbors, who found her wearing only her dressing gown.

Mrs. Morris, who is 26 years old, was revived by a fireman after he had applied resuscitation treatment for an hour with an oxygen machine. She was removed to a hospital by the police. It was reported that the police found a note written by Mrs. Morris in the apartment, but it's contents were not revealed.

A small divan was the only piece of furniture in the four-room apartment, and neighbors said that Mr. and Mrs. Morris were estranged and that the rest of the furniture was moved ten days ago. A travelling bag filled with her clothing was near Mrs. Morris.

ROCKEFELLER HEADS EXPEDITION ARCTIC

Will Search Eskimo Relics and Bird Life.

NEW YORK, June 7.—(Canadian Press).—William A. Rockefeller, son of late William G. Rockefeller, is heading an expedition of three men which is seeking Eskimo relics and specimens of bird and animal life in sub-Arctic regions. The adventurers are already headed for Mattice, on Missanbie River, Northern Ontario, where they should arrive today. They plan to push on immediately down Missanbie to Hudson Bay, with stop at Moose factory, James Bay. With Mr. Rockfeller, who is understood to be financing expedition, are John T. Rowland, historian and navigator, a close friend of Mr. Rockfeller, and Raymond B. Potter, ornithologist of American Museum of Natural History. Besides search for Eskimo relics and bird life, Rowland said Mr. Rockfeller would make surveys in unexplored tracts, take soundings in Northern waters and compile sets of weather observations.

LOGGER DROWNED NEAR SILVER LAKE

Was Attempting To Get Logs Through When Accident Occurred.

OTTAWA, June 7 (Canadian Press).—Joseph Joyal, aged about forty years, a river driver living at Baskatong, Que., was drowned on Saturday in the rapids near Silver Lake, about sixty miles north of Manawaki. His body has not yet been recovered.

Joyal was attempting to get the logs through the rapids when he fell in and was carried down by the swift current and drowned.

Boys' Home Uncongenial Relief Comes Suddenly

WINDSOR, June 7.—(Canadian Press). — Because their home environment was uncongenial, Cornell and Nicholas Katzisky, 12 and 13 year old brothers, pleaded with Chief of Police Albert Maisonville of Ford yesterday to send them to a reform school. Last night their troubles were ended as a result of an accident at the Dominion Forge and Stamping Co. Cornell is dead and his brother seriously injured at the Hotel Dieu. The lads were playing in the company's yard when a heavy piece of machinery upset, pinning them underneath, according to the police report.

FRESH TROUBLE IN EAST POLAND

Peasants and Soldiers in Vilna District Revolt.

MUCH INTEREST.

BERLIN, June 7.—(Canadian Press).—Fresh trouble in Poland is reported bly the Wolff Bureau from Warsaw today. Two companies of recruits are said to have mutinied near Vilna, while unrest smoulders in the provinces annexed from Germany and Russia, while Russian peasants in the Vilna region are also reported to have revorted against enforced military service, and the provincial governor is said to have wired the Warsaw government asking that troops be sent to prevent serious outbreak.

ENGINEERS DECIDE ON WAGE INCREASE

General Chairmen Fix Amount To Be Asked of Railways.

CLEVELAND, Ohio, June 7.—(Canadian Press).— The general chairmen of the Brotherhood of Locomotive Engineers Saturday ratified the amount of wage increase to be demanded by the membership of the railways. Although the amount was not divulged it is reported it will be from $1 to $1.60 a day, the same as that asked by the Brotherhood of Railway Trainmen and the Order of Railway Conductors. The Eastern railways have rejected the demand of the trainmen and conductors. This would indicate that the firemen and engineers demand would meet a similar fate. and that the entire wage question will be brought before the mediation board to be appointed by President Coolidge under the Watson Parker Act.

SUDDEN DEATH OF AGED MAN

Found Lying on Floor—Had Been Working Same Morning.

LIVED ALONE.

LINDSAY, June 7.—Mr. Solomon Truax, a resident of the Rumney Settlement near Coboconk, was found dead in his home last week by his brother. The deceased, who had been living alone, had had been working in the fields Wednesday morning, and when he failed to appear after the dinner hour, his brother, who lives across the road, went over to the house and found him dead on the floor. Four children survive. The deceased was 62 years of age.

Does Your Daily Diet Meet the Needs of Modern Living?

HOW different is our hurrying, scurrying life of to-day from the leisurely living of grandmother's time. How much greater is the demand upon bodily energy and vigor! Yet how far we have strayed from the simple, whole foods which were the fare of grandmother's table! We expect to receive the energy to carry us successfully through these hurried, nerve-strained days from foods which have been designed primarily to tickle our *palate*—not to give our bodies the certain vitally necessary elements of nutrition!

Only if you had made a study of dietetics could you select the proper foods for energy and vitality—know which to select, which to reject so that you would secure this vital nourishment properly balanced. So a food expert has done this for you—designed *one food* which will supply to your body *five* of the essential elements of nutrition.

Grape-Nuts, made from whole wheat and malted barley, supplies these vital elements of nourishment: Dextrins, maltose and other carbohydrates for energy; iron for the blood; phosphorus to build strong, healthy bones and teeth; protein for muscle and tissue building; and the very important vitamin-B.

And Grape-Nuts gives you these vital elements of nourishment in delicious form! Just pour a little into a bowl—four teaspoonfuls is enough—and fill the space beside it with milk or cream. Chew it slowly. Enjoy to the utmost the rich, nut-like flavor of this wonderful food.

A special baking process prepares Grape-Nuts for easy digestion—makes it possible for you to get the full goodness of this splendid food with the least digestive effort.

And Grape-Nuts is a *crisp* food—a food you like to chew. It gives your teeth and gums the exercise which every dentist so urgently recommends.

Grape-Nuts is sold by all grocers in wax-wrapped packages from which it is ready to eat.

Costs less than one cent per serving. Buy a package to-day, or take advantage of the following offer.

CANADIAN POSTUM CEREAL CO., LIMITED, 511
45 FRONT STREET EAST, TORONTO 2, ONTARIO.
Please send me, free, two trial packages of Grape-Nuts, together with "A Book of Better Breakfasts", by a former college physical director.
Name.....
Address..... 35
City..... Prov.....

"A Book of Better Breakfasts"—and Two Servings of Grape-Nuts, FREE!

Mail the coupon and we will send you two individual packages of Grape-Nuts free. We will send, also, "A Book of Better Breakfasts", which a former college physical director has prepared for us. You will find the delightful menus which this book contains a real help toward better health.

"There's a Reason"

Grape-Nuts

Made in Canada

Is *yours* a "Wear-Ever" Kitchen?

Discerning women appreciate the smartness of a **"Wear-Ever"** equipped kitchen. Modern housewives have been quick to adopt **"Wear-Ever"** Utensils because they are durable, easily cleaned and *do* produce better baking and cooking. Look for the name on the bottom.

"Wear-Ever"

Aluminum Kitchen Utensils

"THESE WOMEN"

By MALCOLM DUART

COPYRIGHT 1926

The Characters and Situations in this Story are entirely fictional.

BEGIN HERE TODAY.

JOHN PARRISH, secretary to HARRY MORTON, has started going about with chorus girls in Toronto. Parrish's life hitherto has been singularly correct.

Morton, himself a man of the world, is worried about Parrish, and takes into his confidence Nona, a Toronto stage girl who loves Morton, and AUDREY, Morton's ward, who has been in love with Morton also.

Morton's home is in Peterborough, but he maintains an apartment in Toronto.

He goes to the Bon cabaret, and finds Parrish there with a little blond chorus girl.

NOW GO ON WITH THE STORY.

CHAPTER XLV.

Parrish stood up, angrily.

"You let me and my affairs alone!" he said, the veins on his forehead distended, his face flushed.

Morton turned to the girl.

"Let me escort you to the coat room," he suggested, extending his arm.

She rose uncertainly, glancing first at her escort, and then at Morton.

Parrish pushed her into her seat.

With his mouth close to Morton's ear, he said: "Just because you pay my salary, you can't take charge of my life. I tell you to get out of here!"

Morton stepped backward, and with a motion of his head, summoned the proprietor, who was watching the little drama.

"I'm afraid you will not be able to serve this young man and young lady here," said Morton, suavely.

The restaurant man glanced at the couple at the table.

"Certainly not," he agreed. He bowed deferentially to Parrish. "We cannot serve you this evening."

The young man's brow was black with wrath. Raising his voice, he delivered an ultimatum. "You get a waiter here right away or I'll start in to wreck this place."

The proprietor made an almost imperceptible movement of his hand. Three waiters came alongside, and clustered themselves about Parrish. The dancers on the floor looked at the group curiously.

"We will step outside," the restaurant man proceeded, as if there had been no interruption.

Propelled by the waiters, Parrish moved toward the door, protesting loudly. The crowd laughed.

Morton, following quietly behind, escorted the young woman.

"Has he been drinking much?" he asked.

"A little," she told him. "He isn't used to it."

Parrish was handed his coat and hat, and was urged up the steps to the street level. The girl calmly took her own wraps, and waited for Morton. They joined the frantic Parrish on the sidewalk.

"Cab, sir?" asked the doorman.

Morton helped the girl into the taxi, and thrust Parrish after her. Then he climbed in himself. Asking the girl her address, he gave directions to the driver, and the door slammed shut.

"I quit my job," stormed Parrish. "You can get another lackey to do your errands for you!"

"Shut your mouth, you ass!" ordered Morton, coldly.

He was sitting between Parrish and the girl. Turning to the latter, he asked:

"Has he given you any money?"

"Just a ring," she told him.

"What business is that of yours?" Parrish roared. "You're not my guardian. It's my money I'm spending."

"Let us hope so," returned Morton. "We'll look into that tomorrow."

He settled back comfortably, and absent-mindedly spun his cane between his hands, as the cab swung through the dark streets. Parrish had relapsed into a moody silence. At length they drew up before the door of a bare-looking building, whose steps sagged with the weight of years.

Morton reached into his pocket, and drew forth a treasury note.

"Take this for your time this evening," he said to the girl.

She accepted the money, and tucked it in her bosom.

"I'm sorry to spoil your friendship, but I'm afraid he can't come out with you again," Morton proceeded.

"I'll see you tomorrow night," interposed Parrish.

The girl laughed, as she swung on her heel and ran up the steps. "Bye-bye, you poor fish!" she called, as the cab started on.

"She means you," supplemented Morton, grimly.

Parrish moved back into his corner, and sullenly held his peace while they went to his own lodgings.

"Goodnight," said Morton, as the young man left the cab.

Parrish did not reply.

* * *

Morton was waiting for Parrish when the latter entered his employer's office, earlier than usual the next morning.

Standing with his back to the door-jamb, Parrish kept his eyes fixed on the floor. Morton eyed him a while, speculatively.

"How much money have you borrowed?" he shot at the young man.

Parrish did not lift his gaze.

"Three hundred dollars," he mumbled.

"Where?"

"From the men in the office here."

Morton drew out his pocket checkbook, and filled one of the blanks.

"Cash that and pay them, you infernal idiot," he said, tossing the green slip across to Parrish. The young man stepped forward, took the check and put it in his pocket. He remained leaning against the edge of the table, his shoulders sagging.

"Sold your car, I suppose?"

Parrish nodded. "Seventy-five dollars."

"Sell anything else?"

The young man shook his head negatively. "Didn't have anything else to sell."

"How much did you pay for that ring?"

Parrish blushed. "Thirty-five dollars. I got it at an auction."

"Real value, ten dollars, I suppose," commented Morton. "Well, you're going to pay me back that three hundred in installments. It isn't a gift. About fifteen dollars a week will be right."

He leaned back in his chair, with his hands clasped behind his head.

"What started you on this jackass line of adventures, anyway?"

Parrish rubbed his fingers on the walnut table, broodingly.

"I got tired of being laughed at." He pulled a chair to him, and sat down, with his face turned toward the window. "You laughed at me, and Miss Morton laughed at me, and the chorus girls, there at your house, acted as if I were a boob."

He hung his head, as he continued: "You go out with that kind of girls." He spoke over his shoulder, without looking at the older man.

"I do," confirmed Morton. "But I didn't start in life that way. My career is fixed. What I do with my leisure time, at my age, has nothing whatever to do with my fortunes. What you do with your leisure time has everything to do with yours."

Leaning across the table, he struck it sharply with his knuckles.

"You've got to decide now whether you're going to be a wreck or a success. Are you prepared to stop this idocy, and buckle down to work, and amount to something?"

"I'd better go somewhere else," Parrish said, drooping in his chair. "Miss Morton doesn't like me."

A smile appeared for an instant on Morton's lips, and was gone.

"She doesn't like the sort of man you're getting to be," he said. "I'm sure of that."

The other defended himself. "She didn't like the kind of man I WAS. She showed it in everything she did."

Morton arose and walked around the table, halting before his secretary.

"You were pretty green, weren't you?"

"I suppose so," the young man groaned.

"Cock-sure of yourself." Parrish was silent. "Inclined to tell other people what they should do, and what they shouldn't." Parrish shifted uncomfortably as his employer went on. "Had a little sst of rules of life, which everybody else should live up to."

Morton paused. Then: "Do you wonder that you antagonized her? Sometimes I was tempted to throw you out of the window, myself."

He turned away, and strolled to the window.

"But most young men go through that period. You weren't worse than most, I believe," he added.

Parrish for the first time met Morton's eye, as the other surveyed him.

"I learned something from those chorus girls at that," he announced.

He almost smiled as he went on. "They're so blamed WISE! I felt like an infant with them, at first."

Morton laughed. "'The proper study of mankind is man'," he quoted. "And one thing they DO study is men!"

Walking over to Parrish and taking him by the shoulder, he terminated the interview.

"You got off cheaply enough—your savings, plus three hundred and seventy-five dollars. It's a low price for a liberal education. Now run along. As the young lady said last night, you're a poor fish, but I think you'll undergo improvement."

Shame-faced, the young man withdrew, closing the door softly behind him.

Morton rubbed his chin reflectively, picked up his open check-book and placed it in his desk, and with an enigmatic smile, took his hat and stick and passed into the outer hallway.

* * *

Nona's company, which had been rehearsing piece-meal, the chorus in one outlying hall, the principal dancers in another, and the singers in an auditorium maintained by one of the music publishing houses, had gathered for its first rehearsal together. Opening night was only a few days away.

Morton and Audrey were sitting in a box in the darkened theater. The company was on the stage, gathered about the producer, while he talked animatedly to the stage manager.

At last a young man in the orchestra pit banged upon the piano. Principals withdrew into the wings, followed by the chorus. The producer had descended into the orchestra, where he sat beside the pianist.

The overture finished, the chorus danced onto the stage, wheeling at the rear, and lining up before the dimmed footlights.

"Stop!" A shirt-sleeved man ran from the wings. "Go back and do it again. You dance like a bunch of cows!"

The girls retreated, and again made their entrance. Once more they were told to withdraw.

The rehearsal started in the early afternoon. It was dark when Audrey and Morton left the theater. Nona had appeared three times, in her brief practice costume, had done her dances, bowed, and vanished. Still the rehearsal scarcely had begun.

"Poor things!" sighed Audrey. "How hard they do work!"

"They'll be there until after midnight," Morton told her. "They'll work eighteen hours a day, until the show opens."

They were moving across the sidewalk toward their waiting car.

"Daddy," said Audrey, "I want to tell you something."

(To be continued.)

Mrs. J. W. Thrush

Hamilton, Ont.—"For over three years I suffered with severe nervous headaches. When I would get these spells I would have to give up and go to bed. They would occur about every two weeks. I tried everything I heard of but got no relief until I began taking Dr. Pierce's Favorite Prescription and the 'Pleasant Pellets.' By the time I had taken two bottles I found a wonderful improvement, and four bottles overcame the trouble. I have never since suffered from headaches of any sort."—Mrs. J. W. Thrush, 41 Margarett St.

Go to your neighborhood drug store at once and obtain this Prescription in tablets or liquid, or send 10 cents to Dr. Pierce's Laboratory in Bridgeburg, Ont., for trial package.

RAILWAY TIME-TABLES

CANADIAN NATIONAL RAILWAY
(Timetable corrected to date)

No. 96—7.00 a.m. for Port Hope, Oshawa, Toronto, Buffalo, and main line points east of Port Hope.
No. 93—8.20 a.m. for Lindsay, Blackwater, Orillia, Midland and Toronto.
No. 371—8.30 a.m. for Lakefield.
No. 98—8.35 a.m. for Hastings, Campbellford, Belleville, Brockville and Montreal.
No. 92—12.00 noon for Port Hope, Cobourg, Ottawa, Oshawa, Toronto, Hamilton, Buffalo and making connection with the International Ltd. for London, Port Huron and Chicago, also makes connection for Philadelphia and New York.
No. 100—12.15 p.m. for Hastings, Campbellford, Belleville, Kingston, Brockville and Ottawa.
No. 372—12.30 p.m. for Lakefield.
No. 95—5.25 p.m. for Lindsay, Blackwater, Orillia, Midland, Toronto and makes connection with the "National" for Winnipeg and Vancouver.
No. 99—8.15 p.m. for Omemee and Lindsay.
No. 94—9.10 p.m. for Port Hope, Kingston, Cornwall, Montreal, Quebec, Halifax, Boston, Portland. Carries through sleeper to Montreal

CANADIAN PACIFIC RAILWAY.
(Corrected to date.)

GOING EAST—
11.59 a.m.—Norwood, Havelock, Bonarlaw, Tweed, Perth, Smith's Falls, Kingston, Ottawa, Montreal and intermediate points daily. On Sunday his train proceeds east only as far as Havelock.
8.10 p.m.—Indian River, Norwood, Havelock and Tweed. Daily except Sunday.
11.55 p.m.—Havelock Tweed, Kingston, Perth, Smith's Falls, Montreal, St. John, Boston and New York. Daily except Saturday.
12.55 a.m.—Havelock, Tweed, Kingston, Perth, Smith's Falls, Ottawa.
GOING WEST—
4.25 a.m.—Myrtle, Toronto, Guelph, Goderich, Hamilton, Galt, Woodstock, St. Thomas, London, Chatham, Detroit, Chicago and New York Daily.
6.00 a.m.—Toronto (Yonge street), Owen Sound, Teeswater and intermediate points. Daily except Sunday.
7.35 a.m.—Toronto, Hamilton, Brantford, Buffalo, Rochester, Boston, New York Galt, Woodstock, London, Chatham, Detroit and intermediate points between Peterboro and Toronto. Daily except Sunday.
7.00 a.m.—Bethany, Lindsay, Orillia, Port McNichol and intermediate points. Daily except Sunday.
3.30 p.m.—Toronto, Hamilton, Brantford, Buffalo, New York, Galt Woodstock, London, Windsor, Detroit, Chicago and intermediate points between Peterboro and Toronto Daily.
6.30 p.m.—Lindsay, Toronto and intermediate points. Daily except

Do Your Bowels Ever Become Constipated?

A free motion of the bowels, every day, should be the aim of every one who aspires to perfect health, for once the bowels become clogged-up all the other organs of the body get deranged, and all kinds of diseases and disorders are liable to attack the system.

If you take our advice and use

Milburn's LAXA-LIVER PILLS

you will find that they will regulate and keep your bowels and liver in proper shape, and when this is done there is not much chance of you ever being sick.

This valuable remedy has been on the market for the past 32 years; put up only by The T. Milburn Co. Limited, Toronto, Ont.

FAVORS COKING PLANTS.

B. E. Steel President Says They Would Improve Coal Situation.

OTTAWA, June 7. — Canadian Press. — "With a view to improving the situation in the coal industry of the Maritime Provinces, I would suggest the establishment of coking plants at Montreal and Toronto," R. M. Wolvin, president of the British Empire Steel Corporation, yesterday told the special committee of the House investigating Canada's coal supply.

SCHUBERT'S SERENADE

Written First on Menu While Composer Was in Beer Garden.

Franz Schubert, like Beethoven, was accustomed to carry with him a note book in which he could jot down musical ideas as they happened to occur to him. Many a beautiful theme would have been lost had it not been for this practical habit of these great composers. There are times when the muse is asleep, when the ideas will not come; then it is that such a note-book becomes valuable and the inspirations of other times may rouse the dormant muse.

Wherever Schubert happened to be, in the city or in the fields, in the tavern or the beer garden, did a valuable idea occur to him, out came the note-book, and it was hastily scratched down for further treatment. When he was seized by an idea it must go down on the first scrap of paper that came to hand. This was the manner in which that beautiful and well-known "Standchen" first appeared, though it is also told of "Hark, the Lark."

One Sunday, during the summer of 1826, Schubert, with several friends, was strolling about among the suburban villages in the vicinity of Vienna. As was their custom, they stopped at a beer garden, where they sat chatting and enjoying the good company they found. Schubert picked up a book of poetry one of his acquaintances had laid down, and, after turning over the leaves, suddenly stopped and, pointing out a poem, explained: "Such a delicious melody has just come into my head: if I but had a sheet of music paper with me!"

One of his companions hastily drew a few staves on the back of the bill-of-fare and passer it to him, and in the midst of the hubbub of a German beer garden Schubert wrote out that beautiful melody.

MILLBROOK NEWS

Miss Helena Needler, of Lindsay, was the guest of her cousins, Mr. A. A. and Miss Etta Needler, recently, motoring from Lindsay with Mr. and Mrs. Donald McLennan, who spent the day with Mr. and Mrs. W. W. Brown, South Monaghan. Mrs. Jas. Colling was also of the party and visited her sister, Misses Alice and Lottie Vance.

Among those from Millbrook and vicinity who motored to Port Hope and attended the banquet given in honor of Mr. and Mrs. W. F. Bowen, last Friday eevning were: Mr. and Mrs. H. W. Johnston, ex-Warden J. L. and Mrs. McCamus, ex-Warden A. J. and Mrs. Henderson, Mr. and Mrs. J. H. Paul, Mr. and Mrs. J. R. Eakins, Mr. and Mrs. Jas. Handley, Mount Pleasant, Miss May O'Brian, Brunswick, Mr. and Mrs. A. J. Fallis, Mr. Reg Fallis, Reeve Alex Anderson, South Monaghan.

F. C. Paterson, of Port Hope, agricultural representative for Durham County, was a business visitor in town this week.

Mr. and Mrs. Russel Howe, and daughter, Peggy, with Mr. Vincent Nattrass, motored from Toronto and were week end visitors at the home of her parents, Mr. and Mrs. H. Nattrass.

Rev. D. R. Dewdney, assistant clergyman to Rev. Canon Allen in the parish of Cavan and Millbrook, was one of the nineteen young men who were ordained at St. Alban's cathedral, Toronto, on Sunday, the impressive service being conducted by Right Reverend J. F. Sweeney, D.D., Bishop of Toronto. Rev. Mr. Dewdney succeeded Rev. M. G. Williams as curate in this parish, the latter having gone to Horning's Mills.

An Energizing Meal

SHREDDED WHEAT

gives you all the bran you need

WONDERFUL GAME SANCTUARY FOUND

Captain Atkinson Discovers a Secret Valley in Northern Ontario.

KENORA, June 7. Canadian Press—A mysterious valley, containing all the necessary features corresponding to the lost valleys famous in fiction, has been discovered by Captain N. A. Atkinson.

Captain Atkinson yesterday filed claims at the local record office covering the strike he is reported to have made near Wingiskus Lake, between Red Lake and the Manitoba boundary. The valley is near his claims, he said. Entrance is difficult and hard to find, and at present a deep secret, although the captain says he will divulge it to the game authorities with a view to having the abundance of game protected. It is entirely surrounded by cliffs and precipices. Vegetation is rich, and bears, caribou, moose and other animals are so plentiful and tame that they can be easily shot with a revolver. A "Garden of Eden" is how the prospector described it.

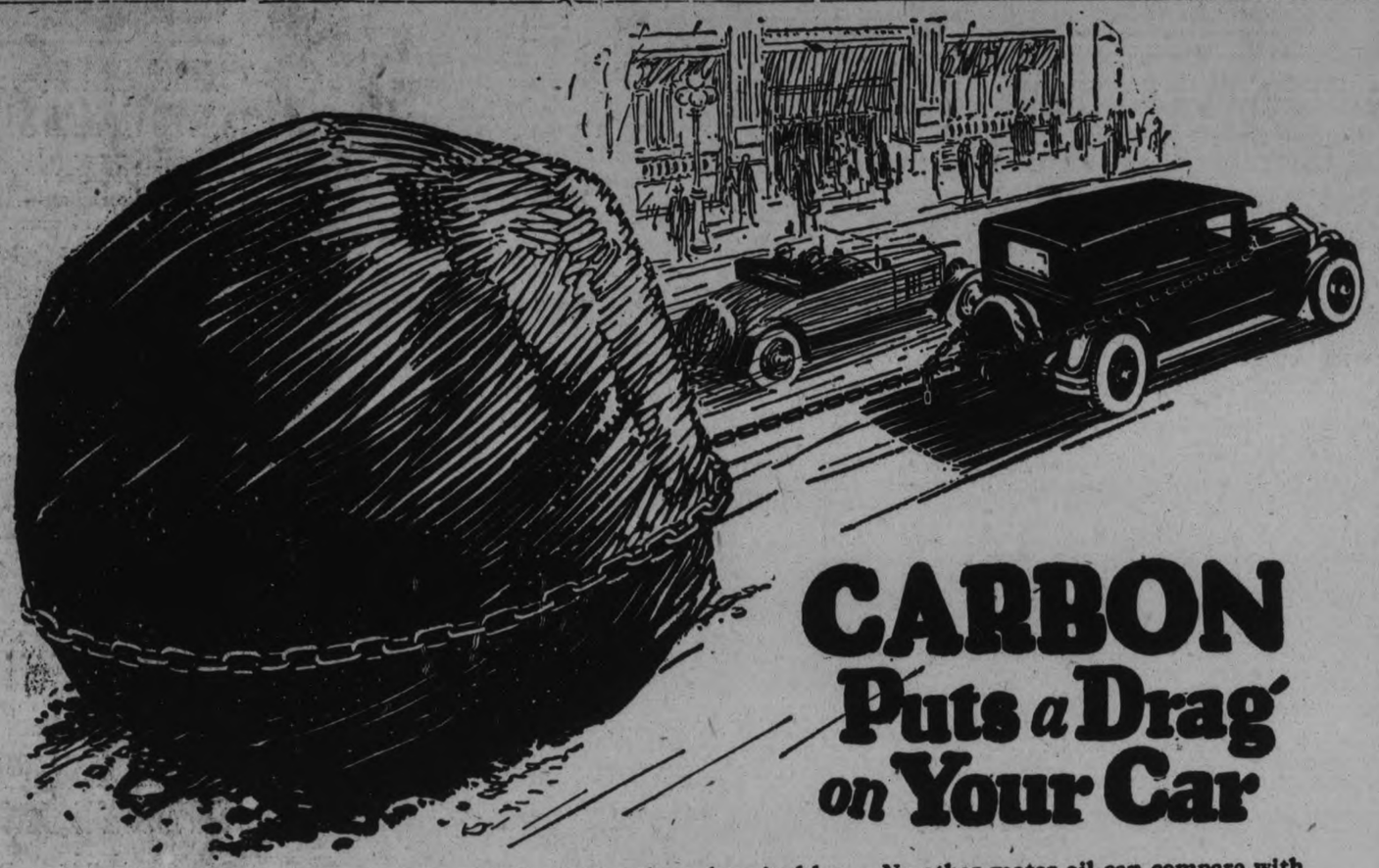

CARBON Puts a Drag on Your Car

HARD, gritty carbon, deposited by poor lubricating oil, prevents your motor from delivering the full power it was built to give.

Carbon makes your engine "knock" and miss, and causes pre-ignition. It takes the real pleasure out of motoring; because your car no longer responds to the accelerator as it should.

There is only one motor oil that *successfully combats carbon*—Marvelube, the new process Imperial Motor Oil!

Marvelube is new and entirely different from any other motor oil. It is made from Peruvian Crude, the world's richest lubricant base, by the Marvelube Process, which was developed by *Imperial Oil Limited* after four years of research and experiment.

No other motor oil can compare with Marvelube either in its almost carbonless quality or in all 'round lubricating value. No other oil company can duplicate Marvelube because *Imperial Oil Limited* controls both crude and process.

Free your car from the drag of carbon! Fill your crank case with the correct grade of Marvelube today and note the new power and smoothness with which this newest and finest of all motor oils endows your motor.

Marvelube is made in six grades, including Marvelube "F" for Fords and is sold at Imperial Oil Stations and by good dealers everywhere. The standard retail price of Marvelube from bulk is 35c. per quart.

IMPERIAL OIL LIMITED

IMPERIAL Marvelube MOTOR OIL

Successfully combats Carbon

We have purchased a CARLOAD of MARVELUBE MOTOR OIL, and our GASOLINE AND OIL SERVICE will be glad to serve you by the pint, quart gallon or in bulk. DRIVE RIGHT UP. Free Air and Water Service for Everybody.

DUFFUS MOTOR SALES

PETERBOROUGH MILLBROOK NORWOOD

CAPT. WHITE Supplies Marvelube Oil at the former Corner Service Station, Charlotte and Aylmer Sts. Buying in car lots we get the best possible price.

Advertise in The Examiner

LLOYD GEORGE ALLIANCE WITH LABOR FORECAST

Philip Snowden Advocates and Almost Prophesies Agreement.

TO GAIN POWER

Labor Government Would Carry Out Ex-Premier's Land Schemes.

LONDON, June 7 (Canadian Press)—Philip Snowden, who was chancellor of the exchequer in the Labor government, in an article in Reynolds Illustrated News advocates and almost prophesies a political working agreement between former Premier Lloyd George with his Liberal followers, and the Labor party. The purpose would be to place a Labor government in power in the next general election. In return for Liberal support it would carry out Mr. Lloyd George's radical land, coal, and electric power reform schemes.

IMPRESSIVE SERVICES

(continued from page 1)

Carney. Rev. G. Maher was hearer of the Crucifix, and Rev. J. J. O'Brien, assisted by Rev. H. Black, was Master of Ceremonies.

Bishops, monsignori and priests present in the sanctuary, all of whom took part also in the afternoon ceremonies, included His Grace, Rt. Rev. Neil McNeil, Archbishop of Toronto; Rt. Rev. M. F. Fallon, D.D., Bishop of London; Rt. Rev. J. Ryan, Bishop of Pembroke; Rt. Rev. Monsignor Buenos of Prince Rupert, B.C.; Rt. Rev. Monsignor O'Sullivan of Toronto, president of St. Augustine's Seminary; Rt. Rev. Monsignor McDonald of Glengarry; Rt. Rev. Monsignor Blair of Toronto; Rt. Rev. Monsignor McColl; Rev. Dr. O'Gorman of Ottawa; Rev. Father Cline of Toronto; Rev. Father Englert of Hamilton, Rev. Father Dowdell of Pembroke; Rev. Father Lemons of Ottawa, secretary of the Delegate; Rev. Father Garvey of Lakefield; Rev. K. Corkery of Cobourg; Rev. Father Scanlon of Grafton; Rev. P. McGuire; Rev. K. Killen; Rev. J. Moloney, and Rev. A. Coughlin, of the Redemptorist Order, Toronto.

The music was a special portion of the Pontifical High Mass at the Cathedral. The "Schola" of St. Augustine's Seminary, Toronto, composed of eleven young men especially trained in the singing of Gregorian Plain Chant, led by Rev. J. E. Ronan, Professor of Music at the Seminary, sang the Proper of the Mass, and several Latin motets, including the "Ecce sacerdos magnus," rendered as the Apostolic Delegate entered the church. Their singing was beautifully done, as was the singing of the Ordinary of the Mass by St. Peter's choir, which was augmented by members of the other two Catholic church choirs of the city. The singing of the large choir was led by J. Minicolo, with Miss Hurley playing the organ.

Monsignor McColl's Address.

Rt. Rev. Monsignor McColl delivered the sermon at the morning Mass, taking as his text a verse from the forty-fourth chapter of Ecclesiates' "Let us praise men of renown and our fathers in their generations."

"The Mass," said the Monsignor, "is the foundation and the cornerstone of our holy religion. It is simply the continuation of the Sacrifice of Christ upon the Cross, continuing the Sacrifice of Calvary from the rising of the sun to the going down thereof."

The trials of the early settlers, the difficulties they encountered in coming out to a strange land where they had to endure all sorts of hardships, after leaving their native land and friends behind, were enumerated by the reverend speaker. A three months' journey brought them from the Cove of Cork to their new home, over two thousand souls, setting out to conquer the wilderness with the aid of only a few rough tools. Forests were cleared of enormous trees and humble homes were erected in the wilderness by these men of indomitable spirit, and here they "reared large families in small houses."

"Labour," said Monsignor McColl, "is one of the greatest contributions to the foundation of a really religious life. St. Benedict, one of the masters of the spiritual life, required that each of his monks should labour at least five hours daily at hard, manual work. The labours of these early settlers were sanctified by their prayers and by their holy, innocent lives."

The great disadvantages in educational matters endured by the pioneers were mentioned, but some of those early teachers, declared the speaker, were splendidly educated in the colleges of the Old Land, and did their utmost to impart to their scholars in the old log schoolrooms the knowledge stored in their own brains.

In those days, worship of God was carried on under conditions that were adverse to worship, but on account of the great faith that was in them, these people persevered, and their children were brought up in the fear and love of God. The mothers of long ago were nurses also, and did not need the splendidly-equipped hospitals of modern times, and, small as the house was, and large the family, there was always room for one more, should that one be an aged person or an orphan.

The Bishops of Peterborough.

Going on to speak of the several Bishops who have ruled here since the raising of the district to the site of an Episcopal See, Monsignor McColl said "Bishop Jamot, the first Bishop of Peterborough, was intensely loved by the people here. He was a man of sacrifice, and his name is green in this city today. He belonged to a noble class of men, the missionaries from old France, and he set a noble example for those who were to follow him.

"But the noble quality of this Episcopal See has been maintained in his successors, under whose guidance the parish has progressed, education has developed, and, above all, the piety of the people has increased. Bishop Jamot was succeeded by Bishop Dowling, who was here for the short space of two years, and was followed by Bishop O'Connor, who had a long rule of twenty-four years. He was a prayerful man, and a prudent man, one who understood his people, and who made progress always to correspond with what the people were able to bear.

"Now we have our present Bishop, who will have reigned for thirteen years in the Fall. Those who went before have planted, but he has nobly watered, as you know yourselves. Under him, our institutions have been commenced or improved, and, like everything else that he does, there is a perfection and finish to his work in this respect. He has also done much for our schools and our hospital, one of the finest in the country.

"We should learn much from the men who settled here a hundred years ago. We should copy their faith and self-denial, their great resourcefulness, their perseverance, and their ability to withstand difficulties. The Catholic man should always be a tolerant man, because the foundation of religion is charity. Catholics believe that there is only one true religion, established by Jesus Christ and inspired by the Holy Ghost. We Catholics cannot change or disbelieve that, but still we should be tolerant of those who do not believe as we do. To be tolerant we do not have to give up our principles. Toleration is not necessary with those who believe as we do, but in getting along with those who differ from us.

"We should consider the advantages we possess when compared with our forefathers, but we must remember that all this ritual today, offered up as it is for the glory and honor of God, is not more worthy in His sight than the services they held in the little log shanty down by the river. We are merely doing the best we can with our advantages, as they did with what they possessed in those days. Let us be, as they were, loyal to Our Blessed Lord. Let us emulate their sound faith and devotion and their loyalty to the legitimate authority of the land in which they lived. In following out our holy religion, we must not neglect to train our men and women to be good citizens. We should keep their example ever before us, and, as I believe they are with us today in spirit, so, if we keep the faith and fight the good fight as they did, we shall receive the reward that we honestly believe has been theirs."

At the conclusion of Mass, the Apostolic Benediction was conferred on the congregation by His Excellency. A large crowd filled the Cathedral to the doors.

In the Afternoon.

The afternoon services were very impressive, and were attended by thousands of people who listened with attentive interest to the discourse by Rt. Rev. M. F. Fallon, D.D., Bishop of London, the Civic address to the Apostolic Delegate, delivered by His Worship, Mayor Holloway, and the reply, and witnessed the unveiling of the bronze statue of "Christ our King" on our lawn, also taking part in the Solemn Benediction of the Blessed Sacrament which was offered up on an improvised altar placed against the outer, eastern wall of the Cathedral. The altar was draped with yellow and white, and adorned with lighted candles and vases of red tulips and pink roses. His Excellency was assisted in the Benediction by Rev. V. Corkery and Rev. C. McCarney. Benediction music was sung by about three hundred of the children of the Separate Schools of the city, and the Seminarians from St. Augustine's Seminary, Toronto, also sang "Tu es Petris" during the unveiling of the statue, which was performed by His Excellency immediately after his arrival, attended by a large retinue of visiting clergy and acolytes, in procession. During the unveiling ceremonies, the People's Chimes rang out in the appropriate music of "Christ, the Church's One Foundation."

On a platform placed on the lawn, draped with numbers of large Union Jacks and small, brightly-colored pennants, the dais of the Apostolic Delegate was placed, with seats for his attendant priests. Here the amplifiers whose aid made the addresses distinctly audible to the vast concourse, were also in position. A sermon was preached by Bishop Fallon, following the unveiling of the statue, and this was followed by a Civic address delivered to His Excellency by Mayor Holloway, who was accompanied by Aldermen Phelan, Cotton, MacDonald, Denne and Turner.

His Excellency, replying to the address of welcome, assured the Mayor and the citizens generally of his pleasure in being present on this occasion, and, speaking of Bishop O'Brien, said: "He is thoroughly a man of God, a real shepherd of souls, ready for an sacrifice for the welfare of his people."

Speaking of the city itself, and of its thriving and prosperous condition, His Excellency went on to say that he had observed here, as elsewhere in Canada, the possibilities and wonderful opportunities offered by Canada to its people, and concluded with the proffer of his best wishes to all the citizens.

The Question of Christ.

"Who do people say that I am?" was the text taken from the 16th chapter of the Gospel of St. Matthew, by Bishop Fallon, as the basis of his discourse. In clear, forceful language, with all the eloquent oratory and smoothly flowing periods for which the Bishop is noted, this momentous question of the Saviour to His followers was analyzed for his hearers.

"A humble Galilean peasant, son of the Maiden Mary and assumed son of the carpenter Joseph, sprang suddenly into the limelight. His whole life was only thirty-three years in length and of this he gave only three years to His public mission. Christ at this time was anxious to know what public opinion said of Him, and He asked this question of His disciples. The answer of some declared Him to be Elias, returned to earth, or Jeremias, or the recently martyred John the Baptist. It was only Peter who answered: 'Thou art Christ, the Son of the living God.'

"Today, that question, if it were asked, would be quite as urgent, quite as pertinent, quite as opportune, as it was when it fell first from the lips of Christ Himself. There are various ways in which that question would be answered today, but it cannot be escaped. Here or hereafter, in glory or in shame, you will have to answer this question: 'What do they say of Me?' Christ was not satisfied with the role of prophet, nor with that of Elias or Jeremias. He was something more stupendous than any of these.

"Today, in answering that question, there are various theories advanced. There are those who believe that Jesus was a remarkable character, but merely human. And there is the modernarian, tainted with the ancient heresy, who says that Jesus was the most remarkable moralist that the world ever knew, but that there was a time when He did not exist, and therefore He cannot be called God."

Christ came down from heaven, not only for redemptive action on individual souls, but to establish a new kingdom, of which He was to be the supreme king, the eternal lawgiver and the everlasting protector. The prince of the Apostles was a poor fisherman, without wealth or standing, or political influence, and his companions were men of his own stamp. But Christ said to them: "Go and teach all nations — teaching whatsoever I have commanded you. And behold, I am with you, all days, even to the end of the world." That was the plan upon which His kingdom was established. There never had been anything like it in the annals of the world. It was based upon absolute, unswerving obedience: "He that heareth you, heareth Me." There was never so original or so sublimely audacious a plan set before human minds, either before or since. The constitution of the Church of Christ was absolutely original, in that it did not take into consideration the hate of its enemies, or ask for the support of its friends.

The Christ of History.

"To a certain extent, the world has taken up the gage of battle against Christ. It tries to pick flaws in the kingdom which He established upon this earth. It is said of Christ by a certain element in society that He is too dogmatic. They want the Christ of history. Angered by His restraints, feeling the sting of His rebukes, they cry: "Away with the Christ of dogma." They know that He proclaimed truth unswervingly, and there is nothing so dogmatic as truth, also that He fixed obedience as a condition of membership in His kingdom. They know that He divided, with startling effect, all the old codes and standards. It came to be true that there was not in all the world anything that would not be judged by the light of the sayings of Jesus.

"The Christ of history, according to the Bible, was a man of marvellous power, surrounded along His way by miracles, with the power of stilling the tempest and bringing inanimate bodies back to life. There is the Christ of history, according to the Bible."

Concluding, the Bishop said: "I beg of you, even those of you who do not belong to the Catholic Church, I beg of you, in the name of the Holy Father, of our common Christianity, and in the name of our native land, that you honor Christ, the Founder of Christianity, who has taken empires off their hinges and changed the current of the world's history. It is to that Jesus, the wonder-worker, that this celebration is dedicated. I ask you, all of you, as you pass this statue that stands, not only on grounds adjacent to the Roman Catholic Cathedral, but in a very public place, to take off your hat and say: 'Jesus Christ, I adore you, and I cling to you in the hope of eternal salvation.' The story of Jesus is a lovely and pathetic one. It touches the heart. The faith of the Catholic Church is that Jesus Christ was the son of Mary, and therefore human, but that He was also the eternal Son of the eternal Father, and therefore was divine. Peter, with his weakness, but with his wonderful enthusiasm, the man who was always ready to struggle and, if need be, die for His Master, cried out in the language that alone is Christian, the language that can bring all Christian people around the Cross and around the throne of Christ: 'Thou art Christ, the Son of the living God.'"

The following is the text of the address delivered to His Excellency in the name of the citizens of Peterborough, by His Worship, Mayor Holloway:—

"Your Excellency:—

"On behalf of the citizens of Peterborough I desire to give you a very cordial welcome to our City. We are always pleased to welcome visitors, and especially to open our doors to a distinguished visitor occupying an exalted position such as Your Excellency holds.

"This is the second time that Peterborough has had the honour of welcoming the Apostolic Delegate, as your predecessor was here thirteen years ago. This occasion is one of especial interest, as you have come to grace the centennial celebration of the foundation of the Catholic Church in Peterborough, which has, for one hundred years, ministered to the people of your faith in the city and district.

"We are pleased that the head of the Peterborough diocese, His Lordship Bishop O'Brien, whom you have so kindly come to assist in this celebration, is a native of this city, one whom we were glad to see honoured by being raised to the high position he occupies, and who, while devoting himself to the spiritual interests of his people, is always ready to assist in any good work for the community.

"We are glad to be able to tell Your Excellency that we have a splendid city to live in. Respect for law and order is a marked characteristic of the people, and there is an excellent feeling among all classes. This, along with the natural advantages which we possess, has resulted in the growth of the city. It is very little over a hundred years since the first settlers located on the site of Peterborough, yet we have a city with manufacturing and commercial institutions which would be creditable to any city, and everything that is needed to make the City a desirable place of residence. In this development of the city and in the promotion of good feeling we are glad to say that Catholics have taken a prominent part.

"We hope that Your Excellency may have an enjoyable visit and may carry away pleasant souvenirs of your visit to Peterborough."

Arrangements for handling the crowds were well looked after yesterday afternoon by Inspector Reid of the city police force, and his aides, all of whom did their best to keep the people from trampling on the unfenced, newly laid-out flower beds. It was an orderly and attentive audience that filled the spacious Cathedral grounds to capacity at the afternoon ceremonies.

Immediately after the conclusion of the ceremonies, the visiting clergymen and Seminarians from Toronto were entertained at a banquet given by the Knights of Columbus in their club rooms on Simcoe street.

One of the interesting portions of the Celebration was the ceremony on Saturday afternoon, when children of the three city parishes, to the number of nine hundred, assembled in St. Peter's Cathedral to welcome the Apostolic Delegate.

The address to His Excellency was read in loud, clear tones by small Eugene Snider, and was later presented by Clare Sullivan. His Excellency, replying to the Children's welcome, granted them a holiday on Monday, and gave them a brief discourse, adjuring them to remember at all times the virtues of obedience, prayer and purity of heart.

Solemn Benediction was then solemnized by the Apostolic Delegate, assisted by Rev. V. Corkery and Rev. C. McCarney.

Singing by the assembled children, led by Rev. J. Finn, was especially pleasing. The selections included the "Ecce Sacerdos," "O Salutaris," a "Te Deum," sung during the Benediction, the "Tantum Ergo," "Laudate" and "Vivat."

This morning, at eight o'clock, the official close of the Celebration of the hundredth anniversary of the saying of the first Mass in Peterborough was made in the solemnizing of Pontifical Requiem Mass for the repose of the souls of all who have died here during the past century. His Lordship, Bishop O'Brien, was the celebrant, Rev. V. Corkery was deacon, Rev. G. Maher sub-deacon, Rev. P. Costello High Priest, Rev. P. Butler and Rev. C. McCarney, honorary deacons, and Rev. J. J. O'Brien, Master of Ceremonies, assisted by Rev. H. Black. The singing by the Children's Choir of about three hundred voices was led by Rev. J. Finn.

The Apostolic Delegate left on the noon C.N.R. train today, in the special coach provided for him through the kindness of Sir Henry Thornton.

An interesting old document that has a connection with this celebration in the city is in the possession of Mr. James Lynch, Hunter street. It is the Registrar's record of the various transfers, over the space of nearly a century back, of the parcel of land where one of the first old Catholic churches of the city is said to have been situated, on the block which at time extended back from what is now George street nearly to Mr. James Murty's store, on the north side of Hunter street.

Parke's Mothbane

Protects your furs and woollens against the ravages of moths. Spray them well with Mothbane before hanging away. It does not injure or stain the clothing and is a protection against moths.

$1.00, complete with sprayer
50c refills

BOND'S DRUG STORE
Corner George and Hunter Streets

Special Tours

Who goes there! — Where? — with the Veterans to the Battlefields, France, Belgium and Blighty, leaving Montreal June 19, on the Cunarder "Antonia" for Cherbourg, under the auspices of Thos. Cook & Son, Limited.

Other Tours from Montreal

CALEDONIAN SOCIETY TOUR
June 11 — Athenia — for Glasgow

VETERANS TOUR
June 19 — Antonia — for Cherbourg

EDUCATIONAL TOUR
June 26—Ascania — for Plymouth, Cherbourg, London.

STUDENTS TOUR
July 2 — Aurania — for Liverpool

DAUGHTERS & MAIDS OF ENGLAND TOUR
July 3 — Ausonia — for London

MASONIC TOUR
July 9 — Athenia — for Glasgow

THE ROBERT REFORD CO., LIMITED
Toronto, Montreal, Quebec, Saint John, N.B., Halifax

CUNARD ANCHOR-DONALDSON

ONE MAN KILLED IN KNIFE BATTLE

Compatriot in Port Arthur Jail Facing Murder Charge.

BOTH AUSTRIANS.

PORT ARTHUR, Ont., June 7.—(Canadian Press).—As the result of a fight with knives, an Austrian named Ivan Striblinski, aged 50, is lying dead in the local morgue, and another Austrian, named Peter Razkorn, is in Port Arthur jail with a charge of murder hanging over him. The fight occurred on Saturday evening, in McIntyre Township, a few miles distant from Port Arthur. The two men had lived there all winter, having rented the Wilson homestead. They were cutting pulpwood when an argument occurred, it is said, and the men quarrelled.

COL. R. E. BIRDSALL IS ON RETIRED LIST

Given Full Rank of Colonel on Retirement From Active Militia.

HASTINGS, June 7.—Congratulations are being extended to Col. R. E. Birdsall, who has recently received word from the Militia Department to the effect that he had been placed on the retired list with promotion to the full rank of Colonel. The first of his military life was with the 57th Battalion of Peterbrough, and he has been an officer of the Canadian Militia for 47 years, being in command of the 40th Northumberland Battalion at Cobourg for some time.

A light coat of fine oil is being spread on the main streets of the village so as to make a good foundation for oiling, which is to be done as soon as the weather is warm enough to permit proper spreading of the oil.

ROTARIANS ARE URGED TO AID THE BOYS' CAMP

Each Member Asked To Take Responsibility For One Boy.

MR. DOBBIN'S TALK.

Tells Rotary Club About Economic Conditions in Quebec.

Peterboro Rotarians were urged by Rotarian Tom Dutton at today's luncheon to take a greater interest in the boys' camp and to each assume the responsibility of making it possible for a boy to spend a week or two at camp. The committee hoped, Rotarian Dutton explained, that so far as possible it was honed to have the boys earn their holiday instead of having their way paid for them by Rotarians.

Past President John Seels appealed for support for the Rotary Carnival, and also urged the members to show more interest in the Rotary baseball team.

The speaker to-day was Rotarian F. H. Dobbin, who explained that he appeared in the role of an emergency ration, inasmuch as it had been honed to have either Bishop Fallon of London or the Bishop of the Yukon to address the club.

Rotarian Dobbin first dealt with the history of the Rotary Club, which he is to prepare, and asked that an editing committee be appointed.

He took as the subject of his talk economic conditions in the Province of Quebec, expressing the opinion that it would be well for Ontario if her Provincial legislators took the same paternal interest in the economic welfare of the people of the province as was shown by the Quebec Government. Rotarian Dobbin's review of conditions in Quebec was full of interest in his hearers. He showed how closely related to Quebec's problems were industrial conditions in the New England States, and then investigated these conditions to show the changes that had come about in recent years. He also dealt at some length with the advent of the Aluminum Company into Quebec and upon the new conditions created by that enterprise.

Mr. Dobbin was given a hearty vote of thanks for his address.

A committee, composed of the past presidents of the club, with Rotarian V. J. McElderry, a chairman, was appointed to confer with Rotarian Dobbin as to the form the contemplated history was to take.

MEMORIAL GIFTS WERE DEDICATED

At Morning Service at Murray Street Church Yesterday.

At the morning service in the Murray street Baptist church yesterday, Dr. C. W. Rose, on behalf of the congregation, accepted two memorial gifts, one from the relatives of the late Dr. and Mrs. J. B. Mann, and the other from the husband and daughter of the late Mrs. James Montgomery.

The sum of five hundred dollars was recently given to the church by J. Willan Mann, the father of Dr. Mann, and Mrs. Christina Simmons, the mother of Mrs. Mann, in response to a suggestion that such a gift to be used for the purpose of adding to the comfort and convenience of the choir, and for perpeuating the memory of Dr. and Mrs. Mann, would be appropriate and acceptable.

This money has been used to provide a wardrobe for choir gowns, the thorough decoration of choir apartments, furnishings in the way of pictures, "The Light of the World," and "The Last Supper," mirrors, table, window hangings, lamp shades and other minor things.

The pictures of Dr. and Mrs. Mann have been placed in the room used by the choir; also a memorial tablet, with the following inscription:

In remembrance of Dr. John Burritt Mann, and Mary Simmons Mann, who served God and mankind together in life, and entered into their larger service together, September 25th, 1925.

A kindly friend and ministering Physician, Deacon and Chairman of the Music Committee. He expended his life doing good.

This Memorial was accepted with sincere thanks to the donors. Mr. J. Willan Mann and Mrs. C. E. Simmons, and with the assurance that the choir would greatly appreciate through many many years this thoughful provision for their comfort in connection with their ministry of music.

The memorial to Mrs. Montgomery took the form of a handsome pulpit Bible, bearing the following inscription:

"Presented to Murray Street Baptist Church in memory of Mrs. James Montgomery, a faithful member of exceptional gifts for many years, by her rusband, Mr. James Montgomery, and daughter, Miss Mayme Montgomery."

"June 6, 1926."

Dr. Rose expressed the thanks of the congregation.

BRITISH CONSUL SIGNED PAPERS

Alleged That He Received $1,000 a Cargo For "Fake" Certificates.

AT MEXICAN PORT.

OTTAWA, Ont., June 7.—(Canadian Press.)—Liquor shipments to Mexico via Vancouver, which apparently got no further than San Francisco, were discussed in the Customs probe this morning. The matter before the committee was that involving the shipment of 6,000 cases of liquor, by Hiram Walker and Sons, of Walkerville, to a firm at Ensanada, Mexico. It was not made quite clear this morning whether or not this shipment reached Mexico, but it was alleged that W. D. Madden, then British Vice Consul at Ensanada, Mexico, who signed the landing certificate, received $1,000 a cargo for signing similar certificates which were "fakes."

R. T. Ferguson, counsel for Hiram Walker and Sons, insisted that his clients had acted in perfectly good faith throughout this transaction. They were just as much surprised as the Canadian Customs to learn that Madden had been signing these false certificates, he said. R. L. Calder, K.C., counsel for the committee, suggested that the matter might be looked into further by the Customs authorities. If the log of the "Prince Albert" (the vessel which supposedly took the 6,000 cases to Mexico) could be obtained, it would probably show whether or not the liquor reached Ensanada.

BUILDING DEDICATED AS HOME FOR LABOR

New Permanent Home Of International Labor Organization at Geneva.

GENEVA, Switzerland, June 7.—(Canadian Press).—The world labor history was written in Geneva yesterday with the dedication in the presence of representatives of fifty nations and thousands of people of the new permanent home of the international labor organization. This organization was created by the Treaty of Versailles for the attainment of social justice. The building stands on the shore of Lake Leman, on a beautiful site donated by the Swiss Government, not far from the site selected for the future home of the League of Nations, with which the Labor Bureau is affiliated.

HEAVY FIRE LOSS IN PORT CARLING

Old Mill Building, Long a Landmark, Burned With Contents.

USED AS STORAGE.

PORT CARLING, Ont, June 7 (Canadian Press).—The Butterfield Mill Building, an old landmark in Port Carling, used by the Port Carling Boat Work, Limited, for the storage of boats, etc, was destroyed by a fire of mysterious origin at an early hour on Sunday morning. The Port Carling Boat Works, Limited, had stored in the building forty-five rowboats and one launch, all new, of their own, besides fifteen launches and two cars belonging to other parties. The losses are approximately as follows: Mrs. B. Butterfield on the building, $2,500; the Port Carling Boat Works, Limited, $3,500; other parties on launches and cars in storage, $6,000.

300 NATIVES DIE OF STARVATION

Survivors Eat Friends and Dogs Along Bering Coast.

ARMS TAKEN.

NOME, June 7 (Canadian Press).—Three hundred natives at Indian Point, Siberia, across Bering Strait from Alaska, died from starvation last winter, and those who survived ate their comrades, relatives and dogs, Captain Ira Rank of the motor ship Trader reported here yesterday after a trading cruise to the islands in the Bering Sea. The vessel arrived on Friday.

Captain Rank said many of the natives killed their wives and children with knives and then themselves to end their miseries. He declared that the natives on the Siberian coast must depend entirely upon ammunition and guns to provide their necessities for life, and that these were taken from them by the Soviets, who feared an uprising.

WESTWOOD PERSONALS.

Miss Helen Clysdale spent Saturday in Peterboro.

Mr. and Mrs. W. Garbutt of Young's Point spent Sunday with Mr. and Mrs. D. Tucker.

Mrs. Thomas Brackenridge is visiting in Toronto.

Cleveland-Canada Day

The Date....Friday, June 11th
The Place.....Cleveland, Ohio

PROGRAMME

8.00 a.m. Breakfast—Guests of City of Cleveland.
9.30 a.m. Trips about Cleveland: Visits of separate parties to Industries—sightseeing.*
12.30 p.m. Luncheon—Guests of Cleveland Chamber of Commerce. All business men invited in addition to official delegates.*
1.45 p.m. Military tournament at baseball grounds.
3.15 p.m. Baseball Game—Cleveland vs. Washington.
8.00 p.m. Public Meeting—Auditorium; Addresses by Premier Ferguson and other distinguished public men.

** Especial attention is invited to these two items. Arrangements have been made to conduct parties to the various industries. Afterwards, all business men will be the guests of the Chamber of Commerce at Luncheon.*

The Occasion

Following many years of International goodfellowship, the City of Cleveland, by Act of the City Council, has dedicated Friday, June 11th, to Canada.

The Mayor of Cleveland has issued a general invitation to Canadians to come to Cleveland and help make the day a success.

Will You Come?

Forty thousand of your fellow Canadians—now living in Cleveland and hungry for home news—are eager to welcome you.

Come along and tell them and their newfound American friends how much they are all missing by not spending their holiday at least in dear old Ontario.

On arrival in Cleveland apply at Auditorium for your Delegate Badge.

Cleveland-Canada Day Committee *for* Ontario

Parliament Buildings - Toronto

Hon. GEO. S. HENRY, *Chairman*
Minister of Public Works and Highways

Major G. E. OXLEY, *Secretary*

C. W. ROWLEY, *Treasurer*
Canadian Bank of Commerce

GEO. WILSON
President, Toronto Board of Trade

JOHN G. KENT
Manager, Canadian National Exhibition

FRANK KENT
President, Seaman, Kent Co. Limited

W. H. ALDERSON
President Toronto Publicity Bureau

W. G. ROBERTSON
Ontario Motor League

F. J. WOLFE
Imperial Oil Company, Limited

E. R. POWELL, Secretary, Toronto Hotel Association, Inc.

WOMEN'S PAGE

SOCIETY

Senator W. A. Buchanan of Lethbridge, Alberta, was in the city on Saturday, renewing old acquaintances made when he was resident here.

* * *

Mrs. A. L. Amys, Gilmour street, is spending the next fortnight with friends in Preston. Mr. A. L. Amys is going up to "Shagata," Stoney Lake, this week.

* * *

Mr. and Mrs. B. J. Gough of Lindsay attended the celebrations at the Cathedral over the week end.

* * *

Among the local Kiwanians who are attending the 10th annual convention of Kiwanis International, which convened at Montreal today, and continues until Thursday of this week, are Rev. J. D. and Mrs. Patterson, Dr. and Mrs. J. J. Craig, Mr. and Mrs. Chas. Cook, Mr. and Mrs. John Allen, Mr. and Mrs. H. Boyle, Mr. Isaac MacNabb and Mr. W. F. Huycke.

Included in the group of young Seminarians from St. Augustine's Seminary, Toronto, who sang at the ceremonies at St. Peter's Cathedral yesterday, in connection with the celebration of the hundredth anniversary of the saying of the first Mass in Peterborough, were C. Begley, son of Mr. and Mrs. J. Begley, Charlotte street, G. Castricum, son of Mr. and Mrs. W. P. Castricum, Stewart street, and Mr. O'Neil, nephew of Mr. A. Doherty, Water street.

* * *

Mr. Basil McCarthy went to Pittsburgh, Pa., last week, to join his father, Mr. E. J. McCarthy, who is engaged in railway construction work there.

* * *

Mr. Henry McGarrell, of London, Ontario, former manager of the Dominion Express Company here, was in the city over the week end, for the Centennial Celebration at St. Peter's Cathedral, and was the guest of his brother, Mr. R. McGarrell, Simcoe street.

* * *

Mr. and Mrs. B. Carpenter of the C.N.R., Jasper Park, Alberta, and small son, are guests of Mr. Carpenter's parents, Mr. and Mrs. George Carpenter, Armour Road.

* * *

Judge and Mrs. McGlade and sons, of Cobourg, who were in the city yesterday for the Centennial celebration at St. Peter's Cathedral, were guests of Judge and Mrs. E. C. S. Huycke, at Engleburn.

* * *

Mr. and Mrs. W. H. Middleton and daughters, the Misses Jean and Helen, spent the week-end in the city.

* * *

Mr. Alex Norquay, Dominion Land Agent at Edmonton, Alberta, who is on his way to attend a conference of the Dominion Land Agents at Ottawa, spent the week-end in the city, the guest of his sister-inlaw, Mrs. George Scott, 497 King street..

* * *

Mrs. A. Irwin, 199 Simcoe street, has returned from a week's visit with her husband, Mr. A. Irwin, and son, Mr. Harold D. Irwin, in Detroit.

* * *

Mrs. J. Wells Fraser, Miss Jean Fraser and Mr. Bruce Fraser, left on Saturday morning for a motor trip to Niagara Falls and Buffalo, N. Y.

* * *

Dr. and Mrs. J. E. Middleton have gone to Cleveland and Rochester, N.Y., for a two weeks' trip.

* * *

Mr. H. E. Ashmore of Wycliffe College left today for Prince Albert, Sask., where he will take up mission work in the diocese of Saskatchewan.

* * *

About fifteen companions of Queen Alexandra Circle, A.O.F., went to Port Hope last night to attend the annual church parade of the Queen Mary Circle, in St. Mark's church. The local ladies were headed by Chief Companion Miss Wiggins, P. C. C. Mrs. Adlam, S. C. C., Mrs. Terrace, and Secretary, Mrs. Barnes.

* * *

Mr. and Mrs. R. A. O'Connor of Copper Cliff, who attended the celebration at St Peter's Cathedral yesterday, are guests of Mrs. T. McQuillan, Simcoe street.

* * *

Miss Susie Calcutt, 73 Robinson street, left on Friday for a six months visit with her aunt in Chicago, Illinois. She was accompanied to Toronto by Miss Margaret Calcutt, who returned home on Saturday.

* * *

Mrs. M. Lehane, who came down from Toronto for the Centennial Celebration of the Cathedral yesterday, and was the guest of Mrs. B. Law, is going to the Eucharistic Congress in Chicago later on in the month.

* * *

Mr. J. M. Gaiger, who has been accountant in the local branch of the Dominion Bank for some time past, has been transferred to the branch of the bank at Huntsville, and left for his new post on Saturday evening.

* * *

Miss Alma Hill, of St. Catharines, is visiting her mother, Mrs. Charles Hill, 218 Lake street.

* * *

Mr. and Mrs. John Stiner of St. Catharines, are spending a week with relatives in the city.

* * *

Rev. P. C. Howard of Toronto who conducted the services at All Saints' Church yesterday, was the guest during his stay in the city of Mr. and Mrs. John Edgar, Sherbrooke St.

Mr. and Mrs. H. Moore of Campbellford, were guests of friends in the city last week.

Mr. and Mrs. William Predmore, and Mr. and Mrs. George Neir of Rochester, N. Y., motored to the city over the week-end, to attend the Centenary celebrations at the Cathedral. They were guests of Mr. and Mrs. M. McFadden, 482 Elm street.

Mr. and Mrs. H. Geale (nee Leah Rogers) spent the week end in the city en route to their home at Whitby.

Mrs. Z. Burnham of Otonabee spent the past week with the Misses Erskine, Armour Road.

Evening Examiner "IDEAL Fashions" by Jean Belle Hamilton

Printed Frocks The Vogue For All Occasions

When you are tired of the elaborate frock you will find joy in donning one fashioned after the simple lines of the model pictured here. It will serve its wearer with unlimited smartness and utility, if fashioned from one of the attractive printed materials, using a plain color for neck facings, collar, long tie, and trimming section at the sides. The bodice part of the frock is semi-fitted with the lower edge of the skirt rippling into a flare at the sides. Designed with a view to slenderizing the large figure, NO. 1359 is in sizes 38, 40, 42, 44, 46 and 48 inches bust. Size 40 bust requires 3¾ yards figured material, and ⅞ yard plain contrasting. Price 20 cents.

Home sewing brings nice clothes within the reach of all, and to follow the mode is delightful when it can be done so easily and economically by following the styles pictured in our new Fashion Book. A chart accompanying each pattern shows the material as it appears when cut out. Every detail is explained so that the inexperienced sewer can make without difficulty an attractive dress. Price of the book 10 cents the copy.

Pattern Purchase Coupon

Address Fashion Department, Evening Examiner

No. ..... Street .....

Name .....

Pattern Number ..... Size .....

Town .....

Province .....

Amount Enclosed .....

Price 20 cents each—coin preferred

SMART BAGS

Dotted and checked bags are a smart novelty. Red and black checked pin seal make an interesting under-arm bag. The lower one has blue dots on baige calf.

The Woman's Day

Written by a Woman for Women.

Touching brightly on woman's every major interest in life from books and babies to politics and psycho analysis.

(By Allene Sumner)

BEING A BEAUTY.

"What colors become me most?" s a question received by Cynthia Grey more frequently, perhaps, than any other. One general answer might be, according to costume authorities, "study your hair and eyes, match and contrast. The best rule is to bring out color of eyes more than any other feature." If you have bright brown or black eyes, dark hair, and high coloring, wear warm flaming colors, yellow, orange, rose, henna. If your eyes are blue-grey wear cool shades of jade and dull blues and greys.

THE CALLING CARD.

Time was when calls and calling cards had a dignity and seriousness of position not accorded them in this hurry-up world when invitations to the most formal affairs are apt to be telephoned, and social letters written by typewriter. Simpler rules prevail about the calling card than in the old days when etiquet decreed a certain number of cards for various occasions, with corners turned variously to denote different things. One card suffices for any occasion now, and corners are NEVER turned down.

LACE SHOWER.

Lace lends itself to bridal showers. Write invitations on round lace paper doilies. Decorate with maiden hair fern on lacy corsage plates. Have table favors of small corsages on lace holders, decorate with Queen Anne's lace and have shower gifts in lace or wrapped in lace doilies.

WIVES "EASY TO LIVE WITH."

Qualities in a wife which make her "easy to live with," as told by husbands to Montayne Perry, author, include "knowing when and when not to ask a man to do little chores around the house," "how to stretch the money," "taking time off to play," "a sense of proportion—not making a life tragedy out of a steak spoiled because a man doesn't get home on time to dinner."

HELEN WILLS' TENNIS FROCK.

It is not too much to assume that a girl who plays tennis for championships as does Helen Wills, would also be the girl who knows what a tennis player should wear for comfort and style. Helen Wills' ideal tennis dress is a sleeveless, low V-necked jumper overblouse of white broadcloth or crepe, worn with a color-striped white skirt, pleated, very short, and very full.

The Home Kitchen

By Jeannette Norton

SUMMER MENUS AT SMALL COST.

Summer is the time to live healthily, happily and at small cost. We may cut the meat bill to a quarter the usual amount and not miss it. Two vegetable dinners, two fish dinners, a chicken dinner, an egg and nut dinner, a spaghetti and cheese dinner don't sound like starvation, and the butcher furnishes but one dinner during the week.

First Vegetable Dinner.

Jellied Tomato Soup.
Peas, Scalloped Potatoes, Fried Cauliflower, Sweet and Sour Beets.
Pulled Bread.
Hearts of Lettuce, French Dressing.
Brown Betty Pudding, Hard Sauce.

Second Vegetable Dinner.

Fresh Cream of Pea Soup.
Baked Asparagus, Stuffed and Baked Tomatoes, Boiled Onions.
Corn Muffins.
Watercress and Onion Salad.
Lemon Pie.

The vegetables for either dinner may be prepared in the morning and the dinner gotten in a half to three-quarter of an hour. For the pulled bread, take a small fresh baker's loaf, trim off all the crust, then with a fork pull off good-sized pieces and just before dinner put them in the oven to heat through and lightly brown. Cheese may be added to the escalloped potatoes, if liked. A cheese dressing may be used with the salad instead of a plain French dressing.

In the second dinner, the asparagus is boiled tender before it is put on a buttered baking dish, dusted with pepper and salt, dotted thickly with butter and sprinkled lightly with a few crumbs mixed with a little grated cheese, then browned quickly in the oven.

First Fish Dinner.

Shrimp Canape.
Baked Fillet of Sole.
Baked Potatoes, Boiled Asparagus.
Cucumber Salad.
Fruit Pie.

Second Fish Dinner.

Cold Clam Broth.
Curried Lobster.
Potato Salad, Peas.
Hot Biscuits.
Fruit Cobbler, Hard Sauce.

The chicken dinner should be cooked after the manner best liked in the family, with appropriate vegetables, a simple salad and a home-made ice cream dessert.

Nut and Egg Dinner.

Cold Chicken Broth.
Eggs in Tomato Curry.
Baked Potatoes, Summer Squash.
Deviled Egg Salad with Walnuts.
Floating Island.

Spaghetti and Cheese Dinner.

Sardine Canape.
Spaghetti in Italian Dressing.
Baked Onions.
Rolls.
Tomato and Cucumber Salad.
Strawberry Shortcake.

The Summer squash may be boiled and mashed, or it may be baked in the shell. For the deviled egg salad, the eggs are deviled as usual, then they are chilled. When ready, slice the eggs onto the lettuce, strew with finelly chopped walnuts and mask with mayonnaise.

Among the most tireless helpers of the British Medical Research Council are numerous women; one measures and examines skulls, a second inspects worms, while a third is investigating the question of telegraphers' cramp.

Fulness Refuses to Be Sat On and Comes to the Front

Young girls end the Spring in silk and begin the Summer with a generous supply of cotton Georgette and cotton voile dresses. Charming color, hand or machine shirring in the front section and sleeves, the new Eton collar and a narrow belt make a self-trimmed frock eminently satisfactory from the style standpoint and of such negligible cost that it is easy on the always overtaxed dress allowance. For taffeta, which is very new, you can make it without the sleeves and with an organdy collar. Printed Georgette is adorable with the collar and sleeves of Georgette matching one of the colors in the print.

The Examiner does not sell these patterns.

Women's Handicap

is greatly curbed this new way of solving this oldest hygienic problem

THERE is a new way in woman's hygiene that ends the insecurity of old-time "sanitary pads" and their unhappy days.

8 in 10 better class women now use "KOTEX."

5 times as absorbent as ordinary cotton pads.

Deodorizes, thus ending ALL danger of offending.

Discards as easily as a piece of tissue. No laundry. No embarrassment.

Obtainable at all drug and department stores simply by saying "KOTEX." You ask for it without hesitancy.

Costs only a few cents. Proves old ways a folly. Twelve in a package. In fairness to yourself, try it.

KOTEX

No laundry—discard like tissue

Tomorrow's HOROSCOPE

By Genevieve Kemble

TUESDAY, JUNE 8.

A lively and interesting day is forecast from the predominent rule of important planets. Business generally should be active, and there is prospect of an abrupt change or an unexpected opportunity. And these, while holding some promise of benefit, are also beset with dangers, since the finances are in jeopardy and also new projects are menaced, unless they relate to matters of diplomacy or may be managed with finesse, as the subtler faculties are under good stimulus. Care for the health.

Those whose birthday it is may anticipate an important year, with unexpected opportunities. These may call for radical change and although they carry some benefits, yet they are not unqualifiedly endorsed, since new projects are under baneful ruling and also the finances are subject to hazard. Matters calling for intrigue, diplomacy or subtle handling are favored. A child born on this day should be versatile and clever, succeeding through finesse, diplomacy or intrigue. Its peculiar talents may gain success for its undertakings.

Divided skirts for golf and tennis are really to be worn in Europe this year; Paris dress designers have used to treat them as a joke, and are making some ingenious models.

WILDWOOD MOVIES

A Rusty-Can Honeymoon

In June, of a morning,
Oh, what will we see?
Please tell us, O Nature Man.

The Robins are nesting away in a tree,
A warbling wren fills a rusty can;
With buzz and abumble
The old Queen bee
Is gathering pollen as fast as she can;
The Catbird, a mocker, is jumbling his tune,
And the Bridegrooms of Birdland
All know it is June.

All the wild folks had heard of the trouble in the rusty can, but nobody had seen it, so the Bluebird was requested to go and interview the naturalist and borrow the movie reel of the event, as it was hinted that he had hidden behind a bush and had taken the pictures, unknown to Mr. and Mrs. Wren.

Happy Bluebird came back and said it was all set for the pictures, and Bruin, the Bear, was to go over and fetch them, which was done. Judge Owl gave the reel the once over, using a dark cave for a studio, and as evening drew on, the wild folks began to assemble for the show.

There was a flicker of light on the screen, then a huge picture of Judge Owl appeared, with one eye closed, so that was a sign that he had been half asleep when he reviewed it. At any rate, the story promptly followed, with the old rusty can sitting on the post at the edge of the woods, a hole in its bottom.

Mr. Wren sang, then brought a stick; then he sang, then he brought a stick. This was kept up until the can was almost full of sticks. Then Mrs. Wren arrived and went inside to lay the eggs. Now, Mr. Wren had one more big stick that he had planned to take inside, and, not knowing his wife was in there, he tried to go in, pulling the stick with him. The stick stuck on the jagged edge of the hole and jolted the can. Down fell the can from the post, can, sticks, birds and all, and Mrs. Wren was raging!

DID YOU EVER STOP TO THINK?

(By Edson R. Waite, Shawnee, Oklahoma.)

That a man or business that ruins their credit by neglect to answer statements or pay bills, hurt themselves.

That it often hurts them so badly that they fail to recover.

That to damage credit is bad business.

That it means when they need some thing they can't get it.

That every person or firm needs credit at times.

That to abuse the credit they have is poor business.

That it is betraying the confidence reposed in them.

That when credit is lost no time should be lost in paying up and getting right.

That paying up is the only way to get right.

That when they get right again, they should stay right.

Good credit often saves a job, a business, and sometimes it saves the loss of all.

(Copyright, 1926.)

BLACKHEADS

Get two ounces of peroxine powder from your druggist. Sprinkle on a hot, wet cloth and rub the face briskly. Every blackhead will be dissolved. The one safe, sure and simple way to remove blackheads.

In China a young married woman becomes the servant and vassal of her mother-in-law. Groups of American and European educated Chinese girls throughout the country are now banded in organizations, pledged not to marry a young Chinese until his mother is dead.

HER OWN WAY

by

A GIRL of TODAY

A MISTAKE.

"I cannot come to dinner tonight, Mr. Robinson," I said glibly, for he had asked me with an air that made me realize that he did not think I could possibly refuse him. "I have an engagement."

The man bent toward me "With Mr. Hathaway?" he murmured, and his voice and expression implied anything that I might make of it.

I smiled inwardly as I bowed my head, knowing that the man before me thought I was going with Mr. Hathaway, Senior, instead of Jerry.

I let him think so, not realizing that I would have reason to regret it some time later.

"Perhaps you will go with me some other evening," he suggested.

"Perhaps."

"You certainly know how to do it," he said softly as he moved away.

"Do what?" I asked innocently.

"You know how to lead a man on, my dear. No wonder Hathaway is in love with you."

"I felt the eyes of all the girls upon me as I moved away from the end of the counter where I had been talking with Mr. Robinson. The glance of one of them, who had charge of the hosiery department right across from me, seemed particularly malignant. If looks could have seared I would have been blistered.

"Look at Sarah Smith," whispered Angie Horton as she took down some boxes of handkerchiefs behind me. "How she does hate you."

"Why should she hate me?" I asked quietly, as she went past to her customer.

"Because the boss has been rather nice to her lately and I think she had an idea she was going to be Miss Cleaver's successor," explained Angie. "But you see I called the turn. You're elected, my dear. You're elected."

I could not answer back for the pretty girl who had bought the handkerchiefs of me in the morning was standing on the other side of the counter in front of me.

This time she was embarrassed and blushing. For the life of me I could see no reason.

"I've got to have another dozen of those handkerchiefs," she said.

"Have you? I'm glad. That means business for me, you know."

"You see I didn't give them to Bud after all," she confided. "I gave them to someone else."

I smiled at her and said nothing. In fact I opened my mouth to say something, but fortunately I remembered that it wasn't the place of a sales person to appear too curious.

(Copyright, 1926, NEA Service, Inc.)

Tomorrow: A Clandestine Escapade.

Mrs. Retta Morris, Maryland's only woman Justice of the Peace, is out to clean up her home county—Prince George County—and as a beginning she has declared war to the death on all bootleggers.

THE EXAMINER CROSSWORD PUZZLE

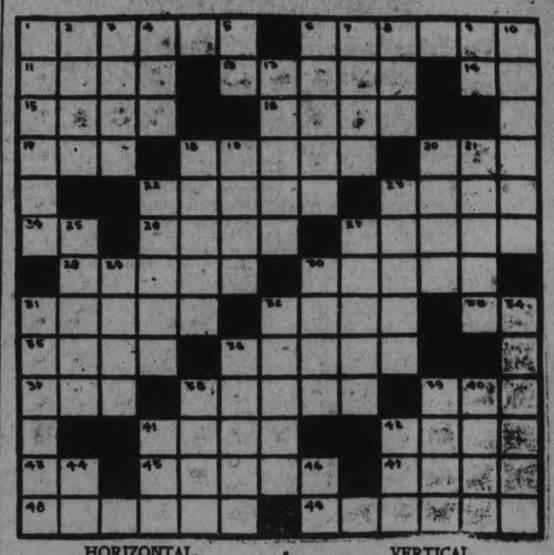

HORIZONTAL.

1. To abhor.
6. Tidier.
11. Opposite of odd.
12. Submits to authority.
14. Point of compass.
15. To crook.
16. Fears reverentially.
17. Work of genius.
18. Values.
20. Striped camel's hair cloth.
22. Strength.
23. Pastries.
24. Printer's measure.
26. To unclose.
27. Unit of weight for gems.
28. Star-shaped flower.
30. Opposite of best.
31. Grayish white.
32. To wash.
33. Therefore.
35. Vulgar person.
36. Lanquished.
37. Social insect.
38. Large bundles.
39. Bovine animal.
41. Loose outer garment worn by Romans.
42. Fluid rock.
43. Exclamation of inquiry.
45. To build.
47. Above.
48. To protect.
49. To have in mind as a purpose.

VERTICAL.

1. To argue.
2. Always.
3. Canvas portable abode.
4. Ro finish.
5. Toward.
6. More recent.
7. Organs of sight.
8. Almost a donkey.
9. Half an em.
10. Meal.
13. Wand of a bandmaster.
18. To mature.
19. Dyeing apparatus.
20. Ventilates.
21. Throbs.
22. An elector.
23. Peeled.
25. Stone worker.
27. Recesses in a shore.
29. Discharged as a gun.
30. To decline.
31. Diminished.
32. Spring flowering shrub.
34. Moving in a forward direction.
36. Called as in a hotel.
38. Suffered or carried (p. p.).
39. Hollow place in the earth.
40. The baker on a stove.
41. Tiny golf mound.
42. Quantity.
44. Masculine pronoun.
46. Seventh note in scale.

PHONES IN CANADA DOUBLE IN DECADE

British Columbia Leads the Provinces in Percentage of Phones.

This week the grand total of Bell telephones in operation in Ontario and Quebec reached the six hundred thousand mark.

Simultaneously with this announcement, Manager Northgrave gave out some interesting figures of telephone development in Canada, just compiled by the Statistical Department of the Company. The total telephones in operation in all Canada as of December 31st, 1925, was 1,148,770, an increase of 64,806, or 5.9 per cent during the year. Canada's development has now reached 13.1 telephones per hundred of population.

Of the provinces, British Columbia still leads with 18.1 telephones per hundred inhabitants. Ontario is next with 17.4: then follow Saskatchewan with 13.2, Alberta 11.9, Manitoba 11.5, Quebec 9.7, Nova Scotia 7.6, New Brunswick 7.5, Prince Edward Island 4.8 and Yukon 4.8.

Quebec had the greatest gain in 1925, viz., 9.6 per cent: Ontario next with 7.4 per cent, and then British Columbia 6.5 per cent.

Of the Canadian telephone systems, the Bell Company is apparently growing most rapidly. For 1925 the Company's increase was 6.8 per cent, and the British Columbia Telephone Company next with 6.0 per cent.

Ten years ago (December 31st, 1915) Canada had 553,032, as compared with the present figure of over 1,148,770 — over 100 per cent increase within the decade.

Advertise in The Examiner

THE

BUTTER-NUT BOY

The Messenger of Good Health

Rich as Butter

Sweet as a Nut

"HE IS ALL OVER TOWN"

BUTTER-NUT BREAD

(Registered—U. S. Pat. Office)

INSURES QUALITY, SATISFACTION AND ECONOMY

Made Only by

BREDIN BAKERY

YOUR HEALTH

By ROYAL S. COPELAND, M.D.,
Former Commissioner of Health, New York City.

It would be a dreadful thing if we had to set aside all our fond ideas and long-established conclusions. Yet hardly a day passes but somebody challenges a pet thought of ours.

For instance, along comes Dr. Charles M. Wharton, in charge of health and physical education at the University of Pennsylvania, crying out against the wild scramble for health by unnatural means."

"Exercise as a panacea for all human ills is dangerously overrated," he says.

You will be interested in some other statements of Dr. Wharton. "Reducing and starvation diets are assaults on health. The latest fad in the name of physical culture is the early morning exercise by radio and it selects the worst time of the whole day for heavy exercise."

The doctor professes to be appalled by the number of physical defects and weaknesses he finds developed by overindulgence in athletics in preparatory schools.

"Someone should cry a halt against this wild scramble for health by unnatural means." Both in school and out of it Dr. Wharton thinks there is a real abuse of exercise.

I fully agree with this well-known physical trainer. It is a pity that a well-balanced sense of proportion cannot direct the efforts of persons who enjoy systematic physical exertion. After all, it goes back to that injunction of old: "Be temperate in all things."

In the world of physical welfare it is always true that "enough is enough." The things which in moderation are good for you may be extremely dangerous if indulged in excessively.

Mild physical exercise, in the form of some appealing game or procedure, will do everything for you, provided it is taken regularly. A much more strenuous method is likely to produce undue strain and result in permanent harm.

A form of daily exercise which is carried on safely and helpfully may be extremely dangerous if undertaken once or twice a month. The soft muscles and heart may be damaged by the unaccustomed effort.

Children, growing and unsettled physically, cannot endure the strain of hard training. What may be perfectly safe for college students may be entirely too strenuous at the preparatory school age.

It stands to reason that middle-aged persons who have permitted themselves to grow stout cannot undertake the violent exercises which have been laid out for younger and stronger people. Fat has replaced most of the heart muscles and it cannot stand up against strenuous effort.

Now, don't go to the other extreme and give up exercising. Take the middle course. Give yourself the joy and benefit of gentle effort in some manner which holds your interest.

Then you won't be harmed and will live longer because of this systematic training.

SAVE YOUR TEETH

Prepared by the Oral Hygiene Committee of Canada, with which the Peterborough Dental Society is Collaborating.

THE TOOTH SOCKET.

You have but recently had a tooth extracted and the tooth socket feels to your tongue 'so big' that you wonder if it will ever fill up and heal over.

There is one thing in your favor here. Nature has made provision against oral injuries by ordaining that mouth tissue should heal rapidly, and to this end, she has supplied a very large supply of blood to every part.

Following upon a normal extraction, the tooth socket fills with blood which quickly clots. This blood-clot serves to keep out infection and also to provide the foundation structure from which new tissue is formed to fill the socket.

At once Nature sets to work to build cartilage tissue amongst the fibres of the soft clot which later is converted into bone by means of her little army of bone-builders, the ostero-blasts.

Simultaneously little bone-breakers, known as osteoclasts, begin to tear down the elevation of bony tissue, the alveolar process, that had been raised up around the neck of the tooth for its support, it being no longer needed.

When this levelling process has been completed, the overlying soft gum tissue readily heals, leaving, in most cases, not even a scar.

Now it occasionally happens that, owing to an anaemic condition of the patient, or resulting from a too high concentration of the styptic drug in the anesthetic solution, we have a condition known as 'dry socket,' in which there is little or no bleeding. This is highly undesirable because of the danger of infective processes entering the body tissues through this portal.

Wherefore should this condition arise, the dentist will attempt to encourage a freer hemorrhage by curettment, or failing this, to pack the socket with antiseptic gauze for a few days.

THE SULTAN'S TURRET.

"THE POET OF HUMANITY."

What has happened to me? For hours, days, something has been singing, swinging, surging through my head. It is the first line of a poem by Walt Whitman which has changed everything:

"Out of the cradle endlessly rocking . . ."

Curiously enough, I came across a literary ramble by H. M. Tomlinson—a writer who, because he is one of the foremost impressionists of the day and because of the clear, flowing beauty of his prose, ought to be more widely read—but probably never will be,—which ramble dwelt for a little while on Walt Whitman, first speaking of his relation to the forming of the modern viewpoint, and then:

"I remember once hearing a clever young English critic say that to read Whitman aloud was as bad as chewing glass. He might as well have said that about the fifteenth chapter of the First Epistle to the Corinthians. But anyhow, thereupon rose a respected and scholarly senior who had had no part in the discussion. He reached for a book and then read to the end the poem beginning, 'Out of the cradle endlessly rocking.' Nobody spoke after that. There was nothing to be said. Beauty silences us; but we are not the same after we have seen it revealed. The change is incalculable; it is not to be estimated in confessions or set words, but afterwards life is seen differently."

What is there about Whitman that we cannot shake off? I have read all sorts of things on Whitman, on the man and his poetry, but somehow they all seem so futile. We cannot help feeling, I think, that his lines are of the stuff that dreams are made on, and that life is made on; and we cannot get away from life, try as we may.

To be envied above all men is he who first discovers Whitman for himself. It is like a great awakening. I know; because it is not very long since I found myself grown big enough to recognize a bit of immortality when I see it.

And speaking of growing, I know of no writer whose presence gives the reader such a sense of his own smallness. It isn't pleasant? I don't know as to that. But I venture to say that one's stature has increased considerably by the time one comes down to such lines as these:

"Now in a moment I know what I am for, I awake,
And already a thousand singers, a thousand songs, clearer, louder, and more sorrowful than yours,
A thousand warbling echoes have started to life within me, never to die.
O you singers solitary, singing by yourself, projecting me,
O solitary me listening, never more shall I cease perpetuating you,
Never more shall I escape, never more the reverberations,
Never more the cries of unsatisfied love be absent from me,
Never again leave me to be the peaceful child I was before what there in the night,
By the sea under the yellow and sagging moon,
The messenger there aroused, the fire, the sweet hell within,
The unknown want, the destiny of me."

. . . Infinitude swings majestically in every syllable. No wonder we become conscious of our own littleness. Yet Whitman never ceased to cry the greatness and potentiality of the individual. Is it a paradox? I think the greatness and the smallness of man are so much the same thing that we can scarcely tell them apart. It is the riddle of the universe, perhaps.

We feel that there is something high, something lofty about Whitman even when he sings thus:

"All seems beautiful to me.
I can repeat over to men and women,
You have done such good to me I would do the same to you,
I will recruit for myself and you as I go.
I will scatter myself among men and women as I go,
I will toss a new gladness and roughness among them . . ."

He is the poet of true democracy; he is, as Elbert Hubbard said, "the poet of humanity." Yet he is so great, he is so good, his is such a godlike simplicity that one's wonder at him is mixed with awe.

But it is when his poetry dis-attaches itself from him and becomes a part of us that it really begins to live. A single line might so become a part of me that I could not live without it. Whitman's poetry is not art; it is nature. It is one with the dawn and the sunset. Through my single living line I am brother to the singing bird and the eternal orb; I am part of the oak and the ocean.

—A.E.F.A.

WORDS OF WISE MEN.

Long talking begets short hearing. —Richter.

Think all you speak, but speak not all you think. —Delaune.

He lives long that lives well. —Fuller.

Incessant scribbling is death to thought. —Carlyle.

Nothing succeeds like success. —Talleyrand.

When young we trust ourselves too much, and others too little when old. —Colton.

Conceit causes more conversation than wit. —La Rochefoucauld.

When in doubt what to say, say nothing. —La Rochefoucauld.

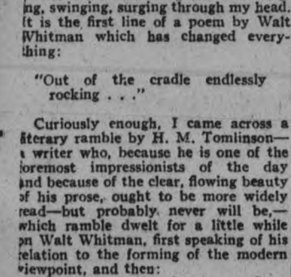

SATURDAY'S CROSSWORD PUZZLE

ETHEL — — — — — — — — — — — — Then and Now

ADVENTURES of the TWINS

by OLIVE ROBERTS BARTON

Number Eight.—
QUEER HAPPENINGS ON THE MOON.

It was all very queer about the Twins. They weren't Twins at all any more, but just great flat splashes on the ground like paint.

You could see their heads and faces and hands and feet and clothes, but they looked exactly like pictures someone had painted on the ground. It must have been because they fell such a distance from the giant boy's hand, that they smashed so flat.

But it hadn't hurt a bit! It felt just as though they had fallen on eiderdown pillows.

"We're in a nice fix now!" said Nick, trying to look at Nancy.

"I should say so," said Nancy. "If someone could scrape us up, maybe we could roll down a hill and get all right again."

At that minute a man rushed out from a restaurant across the street where he had been baking wheat cakes in a window. His cake turner looked as big as a snow shovel.

"Don't move and I'll fix you," he shouted. "Just a minute."

With that he deftly slid his cake turner under Nancy and scraped her up. Then he slid the cake turner under Nick and scraped him up.

"Now if you'll just roll down this hill," he remarked, "I think you'll be as fit as fiddles again. I'll turn you both up like hoops and give you a start."

Which he did.

Nancy rolled and Nick rolled, and the farther they rolled the moreround they became. At last they reached the bottom of the hill and both of them hit a fire-plug or whatever it is they have on the moon in case of fire.

That sent them spinning around on their feet, and in three minutes the Twins were back to their own forms and their own size exactly as though nothing had happened.

Both of them began to laugh. "This is a queer place all rightee," said Nick. "The funny part of it is that no matter what happens to you, nothing hurts."

"Oh, look!" said Nancy suddenly, pointing to a woman across the street.

"What?" said Nick.

But he could see for himself what Nancy meant. For while he looked, the woman changed ihto two women and then into three women and then into four-five, six, seven women all exactly like the first one. All with umbrellas in their right hands and baskets in their left hands.

"It must be the seven wives going to St. Ives," said Nancy. "Oh, look, look! Now there are only five—no three! Why, they've all gone but one!"

But in another minute there were seven again. And so it went—the woman turning into seven women and then back into one, like raindrops melting together.

"Everybody is doing the same thing," said Nick pointing down the street. And even the dogs and cats! For goodness sake, just look, Nancy."

Sure enough, men and women and boys and girls and cats and dogs were all turning into threes and fours and sevens and then back into ones again.

"Maybe there is something wrong with our eyes, Nick," said Nancy. "Perhaps we are just seeing things!"

"No," said the pink ticket, jumping out of Nick's pocket. "It's all true! The city of 'Any Place At All' is the oddest city on the moon. Do you wish to go or stay. I can take you away if you wish."

"We'd better ask somebody here if Inco and Flops passed this way, first," said Nick.

"Very well," said the ticket. "Suit yourself."

(To be continued.)

(Copyright, 1926, NEA Service, Inc.)

NoMore TiredWrists

The strain of holding and the work of lifting are both eliminated with the Hotpoint Iron because of its patented Thumb Rest and Heel Stand. Over six million women have found in the Hotpoint Iron a freedom from tired wrists and aching backs. At the present low prices, you should not overlook the comfort of the Hotpoint Iron.

$5.50

Special Hotpoint Iron $1 extra.

THE Hotpoint IRON

H-27-D

A Canadian General Electric Product

GRANT & THORPE

418 George, sell and recommend Hotpoint Irons.

R. J MacPHERSON CO

450 George Street, authorized dealers in Hotpoint Electric Water Heaters and Irons.

Today's Fashion

By Vera Winston

with Black and White.

There are many women who are never without a frock of black satie, for they find this kind of dress so becoming and useful as to be really indispensable.

Such a frock as the above makes a charming luncheon or tea costume, combined with a chic hat to carry out the color idea.

This dress is trimmed with bands of white satin, on which a border design is carried out in black silk embroidery. The collar may be worn high or opened at the throat, and the inset pleats of white satin at the skirt front allow ample width for walking.

It is the mind that maketh good or ill,
That maketh wretched or happy, rich or poor. —Spencer.

GOOD NIGHT STORIES

By Blanche Silver

MISSY BLACK ANT LEARNS ABOUT HER NEIGHBORS.

When Missy Black Ant crawled out of her house one morning she happened to glance up at the little plant growing above her anthill. She was astonished to see the faded look of the blossoms.

"Are you ill?" she asked, running up a blade of grass so she could hear what the plant would have to say, "or are you dying?"

"Well, I hope it hasn't come t either," replied the wilted plant. "I guess I stayed up too late last night."

"I can't see for the life of me why folks don't go to bed at the regular time," snapped Missy Ant, who always went to bed when the sun went down. "Why, if I didn't get my proper rest I'd just wither away. Was there a party somewhere?"

"Goodness, no," replied the plant, shaking her wilted leaves so her faded yellow petals dropped to the ground. "Don't think for one second that I keep open house at night just for fun. Indeed, it's work for me every evening."

"Heigh-ho!" laughed Missy Ant. "How funny to talk of a blossom having to work. Pray tell me what keeps you busy at night? Can't you do the same work in the daytime?"

"I'm afraid not so very well," answered the plant. "You see, we Evening Primroses are a night flower. We keep open house all night. We cater mostly to the moths. Our honey tubes are so deep that Mr. Moth is about the

"What Keeps You So Busy?"

only fellow who has a tongue long enough to reach the bottom of it. There are so many eating places open in the daytime for the bees and butterflies to patronize."

"And you never stay open in the daytime?" asked Missy Ant. "You know, I've noticed for a long time that I never but once have seen one of your blossoms open in the daytime. That was a cloudy day."

"Well, sometimes when the Moths don't take away much of my pollen I open up a few flowers during the daytime so the bees and butterflies can help out a bit. I must have my pollen distributed or I cannot blossom long. Oh, yes, in the daytime when I leave some of my blossoms open you'll find a humming bird sipping my honey. Now, as the Summer slips away you'll see me open more in the daytime than I am now. At that time of the season I most always have more seed than I can take care of, so I change my habits. Instead of opening at night I open in the daytime. Then maybe we can get better acquainted. Now I must get some rest."

And, with a slow motion, Mrs. Evening Primrose slowly closed her petals and drifted off to dreamland.

Missy Ant made it her business after that to keep the children around the anthill very quiet, so no one would disturb the Evening Primrose, for she loved her little neighbor.

(Copyright, 1926, by Newspaper Feature Service, Inc.)

The record winning pari-mutuel odds for all time paid at an American race track were those at the Latonia spring meeting in 1912, when Wishing Ring won a race at odds of approximately 941 to win, 321 to place, and 85 to 1 to show.

LEDGER KEEPER HANGS HIMSELF

Unable To Balance Books, Ivan Cowan, 19, Commits Suicide.

SHORT 33 CENTS.

TORONTO, June 7 (Canadian Press).—Worry over the fact that he was unable to balance his books is said to be the motive behind the suicide of Ivan Cowan, aged 19, a ledger keeper of the Dominion Bank, who hanged himself in a vault on the bank premises on Saturday night. He had been employed by the bank for four months. Young Cowan was in difficulties with his books on Saturday noon when he left the office. The accounts would not cash up correctly. He was short 33 cents. Determined to finish the job, he returned to the bank on Saturday afternoon, but after toiling over the figures for a long time and being unable to balance the amounts accurately, he gave up the task and took his life. Young Cowan had not been in very good health for some time, and had been treated by the family physician for nervous trouble. Mrs. Cowan and her son came from Winnipeg about a year ago. His father is Herbert Cowan, a traveller.

BANK OF MONTREAL

Established 1817

Summary of

Assets and Liabilities

30th April, 1926

ASSETS

Gold, Dominion Notes, and Silver coin	$ 74,520,656.28
Deposit with Central Gold Reserve	15,000,000.00
Deposits made with and Balances due from other Banks in Canada	148,387.03
Balances due by Banks and Banking Correspondents elsewhere than in Canada	17,224,879.98
Call and Short loans on Bonds, Debentures and Stocks	142,496,656.35
Dominion and Provincial Government Securities	93,456,444.71
Railway and other Bonds, Debentures and Stocks	3,566,104.06
Canadian Municipal Securities and British, Foreign and Colonial Public Securities other than Canadian	33,599,867.70
Notes and cheques of other Banks	25,507,822.63
United States and other foreign currencies	1,259,374.65
Loans and Discounts and other Assets	317,620,255.83
Bank Premises	11,950,000.00
Liabilities of customers under letters of credit (as per contra)	12,581,897.90
	$749,132,357.12

LIABILITIES TO PUBLIC

Notes in circulation	$ 41,674,442.00
Deposits	632,412,155.75
Letters of credit outstanding	12,581,897.90
Other liabilities	790,561.31
	$687,459,056.96

Excess of Assets over Liabilities to Public $61,673,300.16

GROWED UP.

Gee, but sonny's tickled pink. Every day he says, "Just think, I feel growed—ya know what for? Only three, but, heaven sakes, what a change it always makes when —ya seem growed up, how. Gotta baby sister now.

" 'Course all things aren't as they were. Gotta keep my eye on her. Mom and pop don't seem so free. Sorta overlookin' me. Still, I'm willin' fer while just to bear it all, an' smile; keepin' quiet as a mouse, fer the baby in our house.

"Not so long ago, dad said, 'come ta me, ya sleepy head. Cuddle close and don'tcha peep. Dad'll rock ya off ta sleep.' Sure, 'twas nice, but I don't mind—shucks, I've never even whined, since the rockin's stopped. Aw, gee, that's fer babies—not fer me.

"All the pettin' goes ta sis. Now and then I get a kiss, but the baby's 'daddy's dear'—Gee, at that, it's kinda queer. All the growth, and such, I've got may be nice—and maybe not. Kinda wish that things could be, so I was her—and she was me."

FLAPPER FANNY SAYS:

You don't have to be a dentist to do bridgework.

as merciless
as the pests it kills

OUT of a roomful of flies and mosquitoes and roaches BLACK FLAG won't leave a single survivor. It's the deadliest insect-killer ever discovered. It kills them *all!*

They haven't a chance—they breathe BLACK FLAG and die. The secret, vegetable ingredient strangles them. It is the surest, swiftest death ever discovered for insect pests. It is the reason why BLACK FLAG succeeds when all other methods fail. Deadly to bugs—but absolutely harmless to humans and animals.

No bug is immune. No *kind* of bug is immune. BLACK FLAG rids a house of fleas, roaches, ants, bed-bugs, moths—completely wipes them out! Try it. BLACK FLAG comes in liquid and powder. Use the form you prefer. They're equally deadly! At drug, grocery, hardware and department stores. Powder is 20c up. Powder Gun, 10c. As for the liquid, look at the low prices given below. Just compare them and see how much you save.

LOOK—

Sprayer 50c
Black Flag Liquid, quart, only ... $1.05
Black Flag Liquid, pint, only 55c
Black Flag Liquid, ½ pint, only ... 30c

BLACK FLAG

LIQUID or POWDER

KILLS INSECTS

© 1926, G. L. Co., Inc.

QUAKERS ELIMINATE OMEMEE IN PHELAN SOCCER CUP SERIES

PETES LOSE THREE IN A ROW; EPIDEMIC OF FIELDING ERRORS

Kingston Only Earn Two Counters--Remainder Were Handed to Them.

DEFENCE WAS SHAKY

Terrific Hit by Harrison Was Caught by Cherry in Right Centre.

(By F.D.C.)

An epidemic of fielding misplays was responsible for the Petes suffering their third loss in a row on Saturday afternoon when the League leading Kingston Ponies beat the home talent 7 to 5 at the James Stevenson Park in a game in which nearly all the visitors' runs were handed to them. An analysis of the play shows that Kingston earned but two counters off Jeff Hardill and Lefty Lennox who toiled on the hill top for the Petes and one of these was tainted, inasmuch as a badly misjudged fly which went for a double was the principal factor in its scoring.

The Petes defence was unusually shaky a whole flock of bad throws cropping up during the game and nearly every one of them hurt. The pitching delivered by Jeff Hardill during the first four innings and by Lennox who relieved him after the fourth because the righthander's arm was lame was good enough to have won five out of six battles and would have won Saturday's had it not been for the costly misplays made by the Petes. Hardill allowing four hits during his tenure of the rubber should have escaped with but one run against him and Lennox who yielded only five hits for the balance of the game with perfect support would have secured a shut out.

Cairns pitched steady ball for Joe Daley's crew but the Petes earned three clean runs off him which should have been enough to win in view of the way the Ponies were held in check by the home pair of pitchers. The Ponies played much smarter ball in the field than the Petes, pulling off two double plays and erring only twice. The feature play of the day was pulled off by Del Cherry, the Ponies centre fielder, in the eighth when he made a sensation catch of a terrific fly from Harrison, cutting the Petes out of one run and a great chance to sew up the game. Cherry was playing deep for Harrison, and when the big first baseman met one on the nose and boomed a mighty drive to right centre, the Ponies centre fielder started with the crack of the bat and judging the smash perfectly took the ball on the run over his shoulder It would have been an easy home run on the Kingston grounds.

Despite their terrible throwing the Petes showed much more fight than in the game with Belleville and as a result the battle was far more interesting.

The Story of the Game

Teepel walked to start the game but was out at second when Halbert bunted to Hardill. Batstone singled over second, sending Halbert to third. On a double steal Halbert scored and Batstone reached second. Rose made a low throw after taking Cherry's roller and the runner was safe. Cherry stole second. Britton walked, filling the bases. Purvis raised a sacrifice fly to Ash scoring Batstone. Thompson flied to Rose.

In the Petes half Wolfe flied to Cherry, Rose walked but was doubled out when Hall hit a bounder to Purvis.

The Ponies got another cheap run in the second. Arniel singled to right and was sacrificed to second by Cairns. He went to third while Johnston was tossing out Teepel and scored when Rose made a two base wild heave on Halbert's roller. Hardill curved the third strike over on Batstone.

Ash rolled to Halbert, Helson was thrown out by Batstone and Harrison fanned.

It took a comedy of errors to score Kingston's fourth run in the third. Cherry singled to centre. Britton fanned. Purvis hit to Helson forcing Cherry at second but Johnston trying to complete a double play threw high over first. Purvis reaching second. Hardill threw to centre field trying to pick him off that base and Wolfe recovering the ball tossed a mile over Helson's head to let the run in. Then Thompson fanned.

In the Petes half Ross struck out. Johnston drew a pass but Hardill hit into a fast double play, Britton to Halbert to Purvis.

In Kingston's fourth Arniel flied to Rose, Cairns rolled to Johnston. Teeple scratched a hit on a bad hopper through short. Hardill tossed out Halbert.

The Petes got one in their half Wolfe beat out a roller to Britton and Rose was passed. Hall was called out on strikes. Ash cracked one to centre on which Cherry took on the run, Wolfe going to third after the catch. On a double steal Wolfe scored and Rose reached second. Helson fouled to Purvis.

Lennox took over the pitching for the Petes at this stage. Batstone lined to Wolfe, Cherry flied to Wolfe, and Britton struck out.

The home talent closed the gap considerably. Harrison was hit and Rose beat out a bunt. Johnston laid down a perfect sacrifice and Lennox boosted his own game by punching a single over second, scoring Harrison and Ross. Wolfe forced Lennox at second and Rose struck out.

Still another lucky run for the Ponies in the sixth. Purvis lined to Helson. Thompson was hit and went to second while Lennox was tossing out Arniel. Wolfe badly misjudged Cairns' drive to centre and then fell, the fly going for a two base hit on which Thompson easily scored. Teepel was safe when Rose's wide throw pulled Harrison off the bag. Halbert flied to Helson.

Hall was tossed out by Britton. Ash fouled to Arniel. Helson was safe on Halbert's fumble. Cairns broke down Harrison's vicious roller to the box and threw him out.

In the seventh Batstone and Cherry were thrown out by Rose. Britton also hit to the Pete's shortstop but this time his throw pulled Harrison into the air and the runner was safe. He was caught off by Lennox however and no harm was done.

Ross rolled to Britton, Johnston flied to Teepel and Lennox gave Batstone an easy one.

Two more unearned runs for the Ponies cropped up in the eighth. After Purvis had lined to Johnston Thompson and Arniel singled on the ground into right. Cairns hit to Johnston for what should have been the second out but the Petes' leader fumbled. Teepel's long sacrifice fly to Wolfe scored Thompson. Arniel should have been out going to third on the play but Johnston threw high. Halbert's pop single back of short sent Arneil in. Batstone was thrown out by Johnston.

The Petes got the two back in their half. Wolfe was safe on Batstone's high throw and Rose was hit. Hall singled over second filling the bases. Ash forced Hall on a roller to Halbert, Wolfe scoring. Ash stole second. Helson grounded out to Halbert, Rose scoring. Cherry tore deep into centre field and made a beautiful catch of Harrison's mammoth drive.

In the ninth Cherry led off with a single to left, and stole second as Britton fanned. Purvis also went on strikes and Thompson flied to Helson.

The Petes went out in order. Ross flied to Teepel. Heckman batted for Johnston and struck out and Jack Hall batting for Lennox flied to Thompson back of third.

Kingston	A.B.	R.	H.	P.O.	A.	E.
Teepel, rf	3	0	1	2	0	0
Halbert, 2b	5	1	1	1	4	1
Batstone, 3b	5	1	1	1	1	1
Cherry, m	5	0	2	3	0	0
Britton, ss	4	0	0	2	3	0
Purvis, 1b	4	1	0	11	0	0
Thompson, lf	4	2	1	1	0	0
Arniel, c	4	2	2	6	0	0
Cairns, p	3	0	1	0	3	0
	37	7	9	27	11	2

Peterboro	A.B.	R.	H.	P.O.	A.	E.
Wolfe, m	4	2	1	2	1	1
Rose, ss	2	1	1	2	2	4
Jim Hall, lf	4	0	1	1	0	0
Ash, rf	3	0	0	1	0	0
Helson, 3b	4	0	0	3	1	0
Harrison, 1b	3	1	0	8	1	0
Ross, c	4	1	1	6	0	0
Johnston, 2b	1	0	0	4	3	3
Hardill, p	1	0	0	0	3	1
Lennox, p	2	0	1	0	2	0
Heckman*	1	0	0	0	0	0
Jack Hall**	1	0	0	0	0	0
	30	5	5	27	13	9

* Batted for Johnston in the ninth.
** Batted for Lennox in the ninth.

By innings:
Kingston .. ..211 001 020—7
Peterboro .. ..000 120 020—5

Two base hit—Cairns. Sacrifice hits, Teepel, Purvis, Cairns, Ash, Johnston. Bases on balls, off Cairns 2, off Hardill 2; struck out, by Cairns 5, by Hardill 3, by Lennox 3; double plays, Purvis (unassisted), Britton to Halbert to Purvis; Stolen bases, Teepel, Halbert, Batstone, Cherry 2, Wolfe, Rose, Ash. Left on bases, Kingston 9, Peterboro 4. Wild pitch, Lennox 1. Hit by pitcher, by Cairns 2 (Rose, Harrison), by Lennox 1 (Thompson). Hits, off Hardill 4 in 4 innings, off Lennox 5 in 5 innings. Losing pitcher—Hardill. Umpires—Kay and Lebarr.

RIVAL CATCHERS KNOCK OUT HOMERS

Kelly of New York Also Scores Homer in Same Game.

NEW YORK, June 7 (Canadian Press).—The Giants romped away with the first game of a series with the Cubs yesterday, 15 to 3, George Kelly, New York first baseman featuring the contest with a circuit drive that cleared the roof of the left field stands by two feet. Hartnett and Snyder, rival catchers, also banged homers. Score:

Chicago.. .. .. ..010010100— 3 8 4
New York .. ..00008610x—15 16 0

Piercy, Jones, Welsh and Hartnett; Fitzsimmons and Florence, Snyder.

Pittsburgh and Brooklyn

BROOKLYN, N.Y., June 7 Canadian Press).—The Brooklyn Robins won their first stand against the Western invasion by blanking the world's champion Pirates, 3 to 0, yesterday. Herman's double cored Felix and Fournier in the first, and Butler's single in the fifth drove Maranville home with the other run. Score:

Pittsburgh .. .. ..000000000— 0 6 1
Brooklyn .. .. ..20001000x— 3 4 2

Aldridge and Smith; Grimes and Hargraves.

Walter Gautreau, who graduated from the Holy Cross baseball team into the ranks of the Boston Braves last season, is believed to be the smallest regular player in the major leagues at the present time. Gautreau's height is five feet two inches and his weight is only 132 pounds.

STANDING OF LEAGUES

INTERNATIONAL LEAGUE

	Won	Lost	P.C.
Buffalo	36	15	.706
Baltimore	32	15	.681
Toronto	32	17	.653
Newark	26	25	.510
Rochester	22	25	.468
Jersey City ..	19	32	.373
Syracuse..	15	30	.333
Reading..	13	36	.265

AMERICAN LEAGUE

	Won	Lost	P.C.
New York	35	13	.729
Philadelphia ..	29	22	.659
Washington ..	25	22	.532
Chicago	26	24	.520
Cleveland.	25	25	.500
Detroit	25	25	.500
St. Louis	17	32	.347
Boston	14	33	.298

NATIONAL LEAGUE.

	Won	Lost	P.C.
Cincinnati	29	19	.604
Pittsburgh	25	19	.568
Chicago	24	21	.533
Brooklyn	23	22	.511
New York.. ..	25	24	.510
St. Louis	26	25	.510
Philadelphia ..	17	29	.370
Boston	17	27	.386

SOFTBALL GAMES.

Petherick's Corners League Sees Two Good Games.

PETHERICK'S CORNERS, June 5—A decidedly interesting softball game was staged Thursday evening between the Reds and Blues of the League, the former winning by the close score of 10 to 9.

The Reds lined up as follows: G. Meiklejohn, Earl Fairman, F. Fry, G. Brunton, A. Watson, A. Hay, E. Anderson, R. McKeown, J. Milne.

Blues—Ted Owens, Everett Fairman, R. Barnum, E. Mumby, R. Southworth, R. Dunk, M. McKenzie, Art Petherick C. Barnum.

The umpires were Rev. Daniel at plate and Fred Barnum on bases.

The rival pitchers the Fairman brothers, were not exactly at top form. Albert Hay and Clarence Barnum both did some dangerous hitting.

On Thursday evening, May 27th, the Whites defeated their old rivals the Khaki by an 8 to 6 score. The latter team were without their star pitchers, Rev. Daniel and Doug Ingram, and fell prey to the heavy hitting Whites who as well tunred in a good game in the field.

Georgetown University will make a determined effort to retain its team title honors in the annual Intercollegiate A.A.A.A. indoor track and field championships to be held next month in New York. The Blue and Gray will be represented by a squad of 30 of her best field and track performers.

OMEMEE ELIMINATED FROM CUP; QUAKERS WELL DESERVED WIN

Going Was Very Rough — Carmichael's Snappy Goal—McGill Evened Up Account.

SCORE WAS 2 TO 1

Cup Tie Tactics Well in Full Force — Burgers Burst of Speed Gave Deciding Goal.

After a very hard encounter between the Quaker Oats and Omemee the latter were eliminated from the Phelan Soccer Charity Cup by the score of two goals to one, in one of the hardest fought games this year.

The Quakers travelled to Omemee in Cooney and Jopling's bus, and were supported by a number of fans who made the trip. The response financially was very good.

Ground very Rough.

Quakers won the toss; Omemee kicked off in an ideal day for the soccer code, there being no handicaps to prevent a brand of real cup tie tactics, which was very evident from the start. On the rough pitch along the wings many passes went astray through the uncomfortable footing. Now and again each eleven were very aggressive until the defense opened up the game through close tackling.

Carmichael's Snappy Goal.

From a long swing pass to J. Mitchell on the right, who had much of his own way, from his brother at centre, the Quakers raised a barrage of shots against Omemee goal keeper, who found it difficult to see as the scrimmage occurred a few yards out from goal. Wilson saw Carmichael lying unmarked and passing the ball back to his centre half who dribbled past two men nicely as he made progress towards goal, then within range, he lifted the sphere in below the bar far out of the reach of the custodian. Omemee did not waste much time to pay a visit to the Quakers' territory where their full backs showed a great improvement when hard pressed.

McGill Scored from Penalty.

The Tannery boys continued to press but never recorded anything of note but flag kicks in abundance seemed to be the only reward, until a hard tackle inside the dreared line terminated in Omemee's favor as the referee awarded a penalty kick against Maker for some infringement committed. The selection of marksman was trusted to McGill who make no mistake to balance up the account again. It was now a hard battle to gain the success each team desired, and the "Knight of the whistle" had more than his share of the battle to watch the players closely because of the keenness of the tussel.

Local Soccer Fans Respond To Charity

A very liberal response to charity has come from the local soccer fans who have been attending the Phelan charity soccer games during the past few weeks. In a recent match no less than sixteen dollars was handed over to the association to the already sum that has accumulated on behalf of charity in the city.

Half time: One goal each.

On resuming the Quaker Oats took the upper hand of the situation through the efforts of Wilson and Burgess, who made Roy Black show his stuff to hold the fast moving wing. The fans enjoyed the proceedings between the Omemee right half and the Quakers left wing, Wilson at inside left, being back to his pre-current form of former years. Then Omemee had an innings, but Leipers shot was intercepted but McGill came back in rampant form to gain a real footing within shooting and had W.Curtis in difficulties when he shot hard and fast for in below the bar. The Quaker goal keeper threw himself up in the air to prevent a tally, as the ball went over the bar.

Burgess' Winning Goal.

The ball travelled from end to end without anything being of great importance. At last, Carmichael, who seemed to be the pivot of success for the Quakers, passed out to Burgess on the wings. Roy Black, noticing the movement, tried to offset he players' attention but the two players indulged in a sprint along the wing to the Quakers advantage and in lightning speed the little outside left beat everything in front of him to put his team ahead in one of the hardest games ever played this season.

Full time: Quakers 2, Omemee 1.

Goal scorers: Carmichael and Budgess for Quakers. McGill for Omemee.

Quakers: W. Curtis, goal; H. Curtis and S. Maker, backs; W. Logan, Carmichael and A. Maker, halves, J. Mitchell, G. Logan, A. Mitchell, Wilson and Burgess, forwards.

Omemee: Fife, goal, Bayman and Butler, full backs; R. Black, Munk, and Nicholls, halves; Rhodes, Black, Leiper, McGill and Crafton, forwards.

Referee: William Rickard.

England still holds the record for the largest attendance at a football game.

Babe On His Way To 50 Homers

Babe Ruth would like to make 50 home runs this year and, judging by his performance yesterday, he is likely to attain his objective.

He made his seventeenth and eighteenth yesterday in the game with Boston, and in 1921 his record home run year, his eighteenth did not come until June 11.

(By Billy Evans)

Ruth has set his goal at 50 because he would like to equal or better that mark for the third time in his career.

"Making a half century of four-sackers this year would just about give me the win, place and show honors in the home-run derby for all time," is the way Babe explains it.

In 1921 Ruth set his record-breaking mark of 59 homers. The year previous he smacked out 54.

Those two marks make the win and place positions pretty safe and he figures 50 this year would hold down the show honors for some time.

In 1924 Ruth made 46 circuit drives, four more than the best mark ever made in the National League by Rogers Hornsby in 1922. However, the Babe seeks to hit the 50-mark for a third time.

Fandom, in a sense, measures the value of Babe Ruth to his club in the matter of home runs.

This is rather unfair, since Ruth is a remarkable ball player in all departments.

For a big fellow he is fast, covers lots of ground and, next to Tris Speaker, is the best left-handed throwing outfielder in the American League.

And, what is more, Ruth has team success in mind always, rather than individual glory. This year he is more inclined that way than ever.

That face surely will tend to make his effort to reach the 50-mark in home runs all the more difficult.

Instead of swinging his head off every time he comes to bat, Ruth is upsetting the opposition by occasionally laying down a perfect bunt, trying to hit through the spots opened up by the peculiar manner in which most infields play for him. And every now and then he punches at the ball in an effort to drive it just over the infield.

Ruth, in the first six weeks of play in the 1926 campaign, has kept pace with his schedule of 50 homers for the season. As a matter of fact, he was ahead of his 1921 mark for the same time, the year he made his record of 59.

Regardless of whether Ruth hits his goal of 50, if he can continue his early season form he will have had a great year and made good with a vengeance his comeback threat.

HOMER IN EIGHTH GIVES BOSTON WIN

Vangilder Pitched Most Spectacular Game of Year.

CHICAGO, June 7th.— Canadian Press. — Todd's home run drive in the 8th inning enabled Boston to defeat Chicago 4 to 3 although 11 to six hits by Ted Blankenship. Zahniser was hit hard by the White Sox, but poor base running and a triple play wrecked their chances of winning. Score.

Boston .. ..020001010—4 6 1
Chicago .. ..100110000—3 13 1

Zahniser and Gaston; Blankenship and Crouse.

Phillies and St. Louis.

ST. LOUIS. Mo., June 7. Canadian Press. — Elam angilder, pitching one of the most spectacular games of the year, during which he allowed but three hits, was responsible for the St. Louis Browns victory yesterday over the Philadelphia Athletics by a score of 2 to 0. Score:

Philadelphia .. .. ..000000000—0 3 0
St. Louis .. ..00000011x—2 9 0

Gray, Pate and Cochrane; Vangilder and Hargrave.

New York and Cleveland

CLEVELAND, Ohio, June 7. — Canadian Press. — New York evened up the series with Cleveland yesterday, winning 6 to 5 in 7 innings, the game being stopped by rain and darkness.

Ruth walked the first three times up and grounded to first the only time the pitcher would let him hit. Score:

New York .. .. 1410000—6 11 0
Cleveland .. ..2010002—5 10 0

Hoyt, Braxton and Collins; Smith, Karr and Lowell.

NEW SCHEDULE.

Bay of Quinte Baseball League Loses Picton Team.

MARMORA, June 7. — Consequent upon the withdrawal of the Picton team from the Bay of Quinte Baseball League, this body at a special meeting in Belleville on June 3rd, drew up the following revised schedule:

June 9: Frankford at Deloro; Belleville at Point Anne.

June 16; Deloro at Frankford; Point Anne at Belleville.

June 23: Point Anne at Deloro; Belleville at Frankford.

June 28: Frankford at Point Anne; Belleville at Deloro.

June 30: Frankford at Belleville.

July 5: Deloro at Point Anne.

July 7: Deloro at Belleville; Point Anne at Frankford.

July 14: Frankford at Deloro; Belleville at Point Anne.

July 21: Point Anne at Deloro; Belleville at Frankford.

July 28: Deloro at Frankford; Point Anne at Belleville.

August 4: Frankford at Point Anne; Belleville at Deloro.

BOWLING TOURNEY.

Bowlers From Ontario To Meet in Hamilton in July.

HAMILTON, June 5 (Canadian Press).—Bowlers from Windsor to Ottawa and Niagara Falls to North Bay are expected to take part in the Ontario Lawn Bowling Association matches on Roselawn greens in Hamilton on July 5. For many years this tournament was held at Niagara-on-the-Lake, but it was decided to make a change this year.

The $5,500 which Barney Burch of the Omaha Buffaloes paid to the New Orleans Southern League club for Fred Henry, star first baseman, is said to be the highest price ever paid by a Western League club for a ball player.

BUFFALO DEFEATS TORONTO BY A RUN

Orioles Drop Two Games to Newark—Homers a Feature.

BUFFALO, N.Y., June 7.—(Canadian Press.)—In a bitter struggle yesterday the Bisons pulled out ahead of Toronto by 4 to 3. Buffalo secured an early lead of three runs, but the Maple Leafs plugged away until they were on even terms by the end of the eighth. Faulkner hurled the ninth and was scored upon by a hit, two passes, one intentional, while Kelly's sacrifice fly to Gilhooley sent across the winning tally. Maley and Kamp pitched well, but were taken out for pinch hitters. Miller clubbed out a home run to open the eighth. Score:

Buffalo .. .. .210000001—4 8 2
Toronto .. .. .010000110—3 10 3

Maley, Faulkner and O'Neill; Lucey, Kamp and Lake, Pond.

NEWARK AND BALTIMORE.

BALTIMORE, Md., June 7.—(Canadian Press.)—The Orioles relinquished their tenuous hold on the league leadership yesterday when they dropped a double header to Newark. The visitors turned in a six to four victory in the first game and in the second seven inning fray they made it five to one. Carter and Fonseca belting out a homer apiece. Score:

(First Game)—
Newark .. .. .0000020112—6 8 1
Baltimore .. .0000022000—4 13 1
(Ten innings).

Hankins, Chesterfield, Wilson, Schulte; Earnshaw, Jackson and McKee.

(Second Game).
Newark.. .. .. .2120000—5 8 1
Baltimore .. .. .0000010—1 6 1
(7 innings).

Mamaux and Schulte; Jackson, Slappey and Cobb.

JERSEY CITY AND READING.

READING, June 7.—(Canadian Press.) — Reading took the last game of the series from Jersey City yesterday 7 to 5. The Keys found Cantrell for a single and three doubles in the first inning for three runs and then drove the Jersey flinger out of the box, scoring two in the second. Score:

Jersey City .. .000301001—5 8 0
Reading .. .. .32000020x—7 12 4

Cantrell, Manners, Smith, Parks and Daly; Chambers, Swaney and Lynn.

SYRACUSE AND ROCHESTER.

ROCHESTER, N.Y., June 7. — (Canadian Press.)—Rochester won both ends of a double header from Syracuse here yesterday by scores of four to two and two to nothing. Bill More gave the Stars but two hits in the second game, both being made by Neibergall. Score:

(First Game).
Syracuse .. .. .000010010—2 8 0
Rochester .. .. .10011001x—4 10 2

Diejerman, Boyd and Morrow; Thormahlen and Devine.

(Second Game).
Syracuse. .. .. ..0000000—0 2 0
Rochester .. .. ..100001x—2 5 0
(7 innings).

Mails and Niebergall; Moore and Head.

TRAINER DIES

Tom Eck, Nationally Known Athlete, Had Varied Sport Career.

CHICAGO, June 7 (Canadian Press)—Tom Eck, athletic trainer at the University of Chicago and developer of such nationally known athletes as Joey Ray and Helen Filkey, died yesterday, aged 68, after an illness of four months. He was born in Prince Albert, Sask.

The veteran trainer began his career as a jockey on Canadian race tracks. He had a varied sports career, running a record quarter mile at Toronto in 1875 and being the first man to finish a 100 mile bicycle race inside of six hours. He managed the first six day bike race at Madison Square Garden in New York City.

CAMPBELLFORD WINS TENNIS

CAMPBELLFORD, June 7. — About twenty-five members of the Tweed Tennis Club were the guests of the Campbellford Tennis Club on June 3rd. Tea was served in the bowling club house and the day was a very enjoyable one for all.

The following are the results of the games played during the afternoon:

Mixed Doubles

Tweed.—Mr. Ardenne and Mrs. Kindred, 6; Mr. Moffatt and Miss Harris, 3; Mr. Minorgan and Miss Graham, 6; Mr. Connor and Miss Kindred, 6; Mr. Fawcett and Miss Harris, 6; Mr. Houston and Miss Harris, 6; Mr. Cushing and Miss Graham, 6; Mr. Minorgan and Miss Harris, 6; Mr. Ardenne and Mrs. Houston, 4; Mr. Ardenne and Miss Graham, 6; Mr. Ardenne and Miss Harris, 6; Mr. Fawcett and Miss Graham, 3; Mr. Minorgan and Mrs. Houston, 1; Mr. and Mrs. Houston, 2. Total 67.

Campbellford.—R. W. Scott and J. Weston, 3; H. Free and Mrs. Douglas, 6; H. Beatty and H. Atkinson, 2; J. Townsend and E. Weston, 8; W. Henson and V. Shore, 2; C. Watt and H. Wood, 1; A. MacColl and E. Irwin, 1; W. Henson and E. Irwin, 1; H. Free and L. Smith, 6; C. Weston and L. Weston, 3; J. H. Bell and V. Shore, 1; H. Free and E. Weston, 6; H. Beatty and L. Weston, 6; R. Scott and J. Callahan, 6. Total 52.

Ladies' Doubles

Tweed—Miss Graham and Mrs. Kindred, 6; Miss Harris and Mrs. Kindred, 7; Miss Graham and Mrs. Houston, 6. Total 19.

Campbellford.—Mrs. Douglas and H. Wood, 2; J. Weston and L. Smith, 9; Mrs. Douglas and H. Atkinson, 1. Total 12.

Men's Doubles

Tweed.—Mr. Moffatt and Mr. Ardenne, 0; Mr. Moffatt and Mr. Minorgan, 6; Mr. Connor and Mr. Fawcett, 5; Mr. Cushing and Mr. Lonergan, 2; Mr. Yule and Mr. Fawcett, 0; Mr. Minorgan and Mr. Fawcett, 7; Mr. Ardenne and Mr. Minorgan, 1; Mr. Minorgan and Mr. Fawcett, 1; Mr. Houston and Mr. Connor, 3; Mr. Houston and Mr. Moffatt, 6. Total 31.

Campbellford.—C. Weston and H. Free, 6; H. Beatty and H. Free, 4; R. W. Scott and C. Watt, 7; W. Henson and M. MacColl, 6 ;S. Carr and L. Brown, 6; H. Free and W. Henson, 6; J. H. Bell and C. Weston, 6; R. Scott and H. Beatty, 6; A. Rollo and J. Townsend, 6; H. Beatty and A. Rollo, 3. Total 56.

Summary

Tweed—13 sets, 117 games.
Campbellford.—14 sets, 120 games.

MILL BEATS SAINTS OUTLAWS LOSE ONE

Hydro Team Beats Outlaws 12-5—Play Is Improving.

CAMPBELLFORD, June 5.—In the Softball Association games played at the Agricultural Grounds last night, The Mill team beat St. Mary's, 13 to 4, and the Hydro won from the Outlaws, 12 to 5.

St. Mary's played their best game yet, and held the heavy hitting Mill gang in check until the last innings, when they mixed three solid blows with a couple costly errors by the Saints for five runs Storey held St Mary's to five hits between three players, "Jimmie" and "Ted" Blute getting two each, and Brunelle cracking out the other. The line-up:

Mill—Blakley, lf; Bell, rf; Cochrane, 2b; Montgomery, 1b; Storey, p; Reeves 3b; Blake, ss; Lambert, c; Blackwood ,cf.

St. Mary's.—"Ted" Blue, p; L. Bush, c; J. Blute, 1b; Dewey, 2b; J. Callahan, 3b; Farrel, ss; Brunelle, lf; W. Callahan, rf; J. Bush, cf.

Score by innings:
Mill .. ..03011115—13 15 2
St. Mary's.. .. .. ..201010000— 4 5 5

Umpires—Massey, plate Weston, bases.

The Electric boys outhit and outfielded the Outlaw gang and deserved their win on the night's play. They are beginning to work a little smoother and will bear watching from now on.

Line-up:
Hydro.—Johnston, p; Beatty, rf; Saunders, 3b; Graham, cf; Cowell, 2b; DeCarroll, c; Adamson, 1b; Meyers, lf; Tinney, ss.

Outlaws.—Fry, c; Blakeley, p; Maybee, 1b; Blue, ss; Coulter, 3b; Bayes, 2b; Anderson, cf; Daniel, rf; Relf, lf.

Umpires—McArthur, plate; Hinds, bases.

Score by innings:
Hydro .. ..12513000x—12 12 3
Outlaws .. ..220000010— 5 9 6

Standing of the teams week ending June 5:

Team.	Won.	Lost.
Mill....	4	0
Clerks....	4	0
Millionaires	3	1
Hydro....	2	2
Outlaws	1	2
Christ Church	0	2
St. Mary's	0	3
St. Andrews	0	4

A big crowd is sure to witness the important game next Friday night, June 11, when the Mill and Clerks battle for the leadership.

MARMORA GIRLS LOSE AT DELORO

More Experienced Team Goes To Pieces in Seventh Inning.

SCORE 14-11.

MARMORA, June 7—Softball was practically inaugurated at Deloro on Saturday afternoon when that thriving juvenile organization known as the Sunnyside Club fielded a team to do duty against the more experienced High School girls' team of Marmora. It being the first game for the Sunnysides, a good number were drawn to witness it. Madeline Gaffney and Norah Foster as pitcher and catcher respectively for the Deloro girls, turned in an exceptionally neat game while Gladys Williams and Berenice McComb for the the School were also in good form. Feeling ran high in the home team when they acquired a lead of 3-1 on the first innings. Faulty fielding on their part gave the visitors five runs in the second venture. Fortune frowned on the Deloro girls for four innings. At the end of the fifth the score read Marmora 7, Deloro 3. In the sixth a run a piece was registered. In the seventh after Marmora failing to add to their lead, the unexpected happened. The Marmora fielders seemed all at once to be stage struck and seven runs were conceded the Sunnysides bringing them ahead by two runs. Marmora scored once in the eighth, Deloro going out in order. By registering once in the ninth, Marmora drew level and then excitement became intense. Deloro, placing three more runs to their credit, won an interesting if changeable game by 14 to 11. G. Williams and E. Rice for the losers were in good form with the bat. Dorothy Haaeke and Eleanor Reynolds, outfielders for Deloro, each brought off a meritorious catch.

W. Kerr, Junior, and E. Belanger umpired the game.

Score by innings:
Marmora ....151 101 011—11
Deloro ... .300 001 703—14

The teams:

Marmora—G. Williams, p; B. McCombe, c; M. Bedore, 1b; H. Cronkright, 2b; E. Meehan, 3b; C. Simmons, ss; M. Rogers, lf; E. Rice, cf; D. Lawrence, rf; A. Archer, sub.

Deloro—Madeline Gaffney, p; N. Foster, c; J. Reynolds, 1b; R. Mantle 2b; D. Gray, 3b; L. Gray, ss; E. Mantle, lf; D. Haacke, cf; E. Reynolds, rf; E. Gaffney, subs.

Following the game, tea was served to both teams on the Public School lawn.

The Sunnysides in all probability will play Cordova and Rockdale at Cordova on the 19th.

The French open golf championship and the American open championship will be conducted on the same dates next July, the French title tournament being staged at St. Cloud and the American event at Columbus, O.

CAPITOL NOW PLAYING

A Frisky French Farce

He isn't much as a waiter. But as a lover! And you'll admit the Grand Duchess was worth while "waiting" for.

The 100% Love Comedy.

"The Grand Duchess and the Waiter"

You'll Laugh WITH ADOLPHE MENJOU FLORENCE VIDOR You'll Scream

SECRETS of STARS on INSIDE BASEBALL

as told to BILLY EVANS

HORNSBY

BY ROGERS HORNSBY.

Any player who gives thought to his fielding average is seldom real valuable to his team.

Fielding averages mean little or nothing to me as far as percentages are concerned but much in relation to chances actually handled. I prefer to forget the error column.

In a great many cases you will find that the infielder who makes plenty of errors is usually a great team player. Such a player goes after everything without any regard as to his average.

Try for every ball. Often a player is able to successfully complete a play that he didn't believe he had a chance to make when the ball was hit.

Players who try for every ball, players for whom no chance is too difficult to attempt, are the style players who win pennants. They often make many seemingly impossible plays that win ball games simply because they made the try.

One should never let the making of an error in any way affect his confidence. Forget about the errors a second after you make them. The damage done can't be erased by worry. The thing to do is to try all the harder on the next ball hit in your direction, hoping that by perfectly executing the play you may be able to wipe out damage of the previous slip.

It has been my experience that a player who is a good hunter and can drag the ball is the most troublesome for a second baseman, particularly if he is a left-hander.

On such batters it is necessary to come in fast, often making the play with one hand and the throw underhand from a stooping position. You can't give such players much space, it being impossible to play deep on them no matter how hard they can hit the ball. If you do they make you look foolish by bunting.

HELPFUL HINTS BY GOLFING STARS

BY SPECIAL ARRANGEMENT WITH GOLFERS MAGAZINE, CHICAGO

JOHN DUNCAN DUNN—VALUE OF PUTT.

Every good tournament player will tell you how much he depends upon putting. Francis Ouimet, to quote only one of the younger generation, has often remarked upon how much he owed his good scores to only requiring one putt on the green, how his 70 or 72 might easily have been an 88 or 90 if he had to take two or more putts to every green.

The three greatest putters who ever lived are Willie Park, Walter Travis and Jerome Travers. Fortunately, each has written his views on putting and the ordinary golfer may benefi accordingly. Every one of them unites in comment upon the value of putting. Said Park:

"The man who can putt is a match for anyone."

Travis, commenting upon his Schenectady putter, said: "When I am playing for a championship, I feel like taking it to bed with me."

Travers regards as the best all-round weapon of the golfer a "putting cleek of medium weight and not too much lofted"

(Copyright, 1925.)

DE LAVAL JUVENILES WIN SOCCER GAME

Young Vets Made a Creditable Debut—Score Was Three to One.

De Laval Juveniles continued their success in the Juvenile Soccer League at the Young Vets. expense who made a creditable debut, when the information was made known that four of their team had never played a game of soccer before, until Saturday afternoon, and will make their opponents travel the next time they meet. De Laval won by three goals to one.

First Half.

At the outset De Laval took up the offensive and a terrific first from Jones was blocked by Morley. Dorsett replied with a raid on the right to test Coleman. De Laval retaliated with a nice forward movement when "Newt" Downer, at inside left, tricked two men in succession to pass across to Jones, who gave Corsey no chance to save his fast drive. Both teams battled away until half-time announced De Laval leading by the odd goal.

Second Half.

The second moiety was in the Young Vets. favour, Dorset, from a pass by Heal, driving over the bar at close range. After ten minutes' hard tackling Heal evened up the score from a scrimmage in front of goal. The Young Vets. were just as much in the picture as their opponents until little "Newt" initiated a movement upon their defence that conceded a corner kick. Watkins placed accurately into Corsey's goal, but an accidental header by Roy Jones beat his own goal-keeper. Five minutes from the finish, the Young Vets. goal-keeper had to admit defeat after a splendid display in goal, when Jones sent in a fast, drive at close range. De Laval Juveniles 3, Young Vets. 1. Goal scorers Jones 2 and Roy Jones through his own goal for De Laval: Heal for Young Vets.

De Laval Juveniles.—H. Coleman, goal: G. Coleman and A. Downer, full-backs: Murray, Hope, Griffine, halves: Watkins, F. Dyer, Jones, N. Downer and Gravell, forwards.

Young Vets.—Corsey, goal: Morley and McPhate, backs: R. Jones, O'Toole, Smith, halves: Dossett, J. Lewiston, Heal, R. Lewiston and Gerard, forwards.

Referee.—Jimmie Buchan.

ENGLISH SOCCERISTS

Defeat Winnipeg All-Star Team by Score of 2-1.

WINNIPEG, Man., June 7 (Canadian Press) — Launching their invasion into Western Canada, England's touring soccer team was extended to gain a verdict against the Winnipeg All-star eleven at Carrathers Park on Saturday.

More than seven thousand football enthusiasts saw the locals hold the visitors to a score of two to one, the winning counter being gained by the Englishmen ten minutes before the final whistle.

According to officials travelling with the missionary team, the performance of the locals was the most finished encountered during the tour to date.

A strong cross wind which swept over the field precluded the players from settling down to organized combination tactics. The long-passing style of play for which the visitors are noted, was forestalled by the elements, while numerous drives aimed for the nets were carried off their line.

Collectively the tourists appeared off their game but individually the play was of high calibre. The towering forward line of the English eleven combined in repeated assaults on the Winnipeg citadel, Joe Smith, Dave Jack and Tunstall alternating in feats of brilliance. This dashing trio of internationals incidentally were responsible for the team's two tallies.

To the Winnipeg defence goes the major share of the credit in keeping down the score. Between the posts young Derby was as cool as a veteran. Repeatedly he saved spectacularly, scooping the ball out of danger, with the Englishmen hovering like bees about his charge. At least fifteen shots were turned aside by this brilliant custodian.

DE LAVAL VS. MASSEYS SPASMODIC SOCCER IN PHELAN CHARITY CUP

Clark Registered a Goal in Two Minutes — Player Ordered Off.

ONE GOAL EACH

De Laval Ten Men Held Masseys' Eleven — Jones Brilliant in Goal.

A drawn game of one goal each was the decision of the spasmodic tussle between Masseys and De Laval on Saturday afternoon at King Edward Park before a fair attendance of spectators, who responded well to charity. If De Laval had had their full eleven during the second half, without doubt, they would have been in the final.

Goal in a Minute.

Capt. Blowers and Jones tossed for choice of play which fell in favour of the former, who compelled the De Laval to face the sun. From the kick-off, Massey made a raid on the separator boys' citadel to gain the opening goal as Clark ran in to divert Foster's centre with a low-down shot from a right foot drive. Smith now arrived on the field of play; no doubt, if he had been at the start there would have been no goal, perhaps. A continuous bombardment upon the De Laval goal produced nothing tangible, except for keen incitement in the goal area. Eventually, Honour relieved the situation to his teams' advantage as Hanson beat along the wing to penetrate the defense. His beautiful centre was met by Sharman, who missed by inches. Then Westlake conceded a foul kick that was banged into the Masseys custodian's hands. Another raid by Laidler was well planned, but failed to get the necessary support at the crucial moment, when the defense was upset.

Masseys All Upset.

The one-minute goal at the start now was telling upon the Masseys, who never settled down to anything productive in tactics, while their opponents were gaining superiority as time rolled on. In the De Laval wing halves, they were far ahead in every respect of tackling and parting at the timely moment. This led up to the De Laval attack dominating the ball to harass Masseys' full-backs into general mix-ups in front of goal. Two corners in succession in favour of Masseys made Jones show his real old-time ability between the sticks. Time and again he nipped the ball from the opposing forward's foot, then replied with fisting long punts up-field.

A Penalty Missed.

Then De Laval attack got away with plenty of dash and Montgomery was called upon to clear a shot from Cross. The Masseys' defense were up in the air now and conceded a penalty kick when Sharman was brought down very heavily inside the dreaded territory—Lindsay was selected to convert the ball, but oh!—his parting shot was banged over the bar, instead of a simple tap that would have been productive. De Laval were further penalized when a member of their eleven received "marching orders" for infringement of the soccer code. Quick as a flash Halliday grasped the ball in mid-field and endeavoured to try and get his forwards into smooth working order. He gave Laidler a snappy pass in front of goal, without hesitation, he let drive to hit the cross-bar while Jones stood awaiting results. Credit must be given the De Laval ten men for the supreme effort they made when their opponents made desperate raids to gain the verdict, but time favoured them as half-time was announced. Half-time: Masseys 1, De Laval 0.

Half Time.

After a long respite, both elevens set a fast pace on resuming, that went from end to end in rapid travelling. A clever piece of combination by De Laval's left wing completely baffled Massey's full backs, when Cross accepted a fast grounder across the goal as he ran in. He let drive quickly, Montgomery stopping the ball when it was through.

Jones' Brilliant Saves.

This set-back to the Masseys enlivened proceedings in every department. As they peppered Jones with long distance shots that were easy to handle, then they tried to penetrate the full backs—Honour and Smith—who were as cool as an icicle. They compelled the attacking forces to shoot well out, thereby giving Jones every chance to handle them easily. Then Laidler hit the crossbar. Smith cleared to his left wing. All of a sudden a scrimmage ensued in Masseys' goal line when th De Laval forwards had every advantage to gain the verdict, but three men missed the ball at close range as Cross banged it past the far upright, again demonstrating the lack of the "gentle tap."

Ten Men Had All the Play.

There is no question what the result may have been, if they had had their full eleven, because the ten men had their opponents at "six's and seven's." Each goal went under bombardment for a time without any result.

Jones' Lucky Save.

Masseys altered their style of play to swinging the ball from wing to wing. The wing pairs raising siege after siege upon Jones' goal. On one occasion Laidler placed a dropping ball in below the cross-bar; Jones jumped up to fist it against the bar, as dame fortune smiled upon him when he fisted clear. Then Foster gained a corner-kick which he placed in dead-centre. Smith headed clear; Clark intercepted the play to drive hard for goal, but Jones grasped the rocket shot tightly as the inside man tried to penetrate the goal. A foul awarded to De Laval through Clark illegally tackling the custodian, relieved the situation. During the last fifteen minutes of the tussle, De Laval had all the pep while the other boys had none. In the closing minutes, Montgomery made a spectacular save when Hanson drove for the corner of the post. There was no further scoring, and they retired on an even basis. Masseys 1, De Laval 1

Masseys.—T. Montgomery, goal; D. Grant and Mann, full-backs; Westlake, Halliday and Blowers, halves; Willis, Clark, T. Montgomery, Laidler and Foster, forwards.

De Laval.—Jones, goal, Honour and Smith, full backs; Cooper, Pulley and Fowler, halves; Cross, Lindsay, Sharman, Abraham and Hanson, forwards.

Referee.—Alex. McKinley.

Linesmen.—A. Dick and Geo. Nimmons.

Renew Your Subscription

BABE VINCENT,

the clever pitcher of the C.G.E. Softball team, who will perform for Peterborough against the Danforth team, Dominion Champions, Wednesday afternoon, at Riverside Park, at 5.30 o'clock.

Moviegraphs

oNew York.—When two years ago, society learned that Mrs. John Harriman had stepped out of the salon into the movie set, it merely shrugged.

It was quite a fad for fashionable women to become bored with the social whirl and take to some profession.

Gloria Gould had opened a dancing school, somebody else had taken a position in a New York store and somebody else had opened a tearoom. It would not last.

Staying With It.

The two years have passed. Mrs. John Harriman is still in the films. And she will stay. If the world in general has forgotten about it, it is because she took her maiden name. But she has reached that point in her career where she is sure of herself. She has requested the Paramount people to be known henceforth as Mrs. Harriman.

And no unknown extra has worked harder to win success.

"She has continuously subordinated herself to her art," said a director. "She has shown herself to have more spirit, sportsmanship and real stuff than many a star. She has put temperament aside for the sake of the picture.

"There has not been a time when she could not have walked out and told everybody to jump in the lake. Her position and money were always there. But she didn't.

"She is the first on the job and the last to leave and she'll take any part, willingly.

Disappointment.

"And disappointments! Many a star would have walked out long ago.

"She has rehearsed the leading role that later was taken by any one of half a dozen stars, but she is going to be in the big lights yet—and soon.

"Just now she is playing a good, but subordinate part in 'The Sorrows of Satan.' She was thought of so highly that the lead, which finally was landed by Lya de Putti, was assigned her.

Then Miss de Putti arrived from Europe and a change was made. She took the disappointment, which must have been a great one, like a gentleman and a scholar. She'll be rewarded yet, for she has stuck and she has the talent. One of these days she'll get a break."

So, it would seem, Mrs. Harriman may be lost to society for a time. She's too busy working. She left Palm Beach in mid-season to rush to rehearsal. A trip to Europe, on which she has just started, may be dropped at any moment if a call comes.

What is considered as trapping a fly ball and what is the purpose of the play?

* * *

The thought in trapping a fly ball is to confuse any runners who might be on the bases at the time and thereby make possible a chance for a double or triple play, when by catching the fly ball only one man could be retired.

A smart infielder always has a good chance to pull the play successfully, when the batsman, in disgust over popping up a fly ball, fails to run it out.

In the American League a player can only trap a ball in one way: that is by first letting it strike the ground and then getting it on the rebound.

When a player gets a fly ball in his hands and then purposely opens them up and allows the ball to fall to the ground, American League umpires rule the ball has been held momentarily and the batsman is out. This is a safer way to try to profit than by trapping the ball but should not be allowed.

However, it is permissible in certain leagues and can be worked to the same advantage as the actual trapping of the ball.

READ THE WANT ADS.

CRICKET CLUB LOSES A GAME

Trinity College Again Scores Over Peterborough Team.

75 TO 52.

The local club travelled to Port Hope on Saturday, to play the return game with Trinity College School and after a low scoring but hard fought game lost again, having also lost the previous game.

The local club batted first playing 12 men. never seeming to make headway against the attack of the school, which was assisted by brilliant fielding, not a catch being missed. The total of 52 included a score of 12 by Monkman, compiled by sheer steady batting, being the only double figure score. The lamentable feature was the fact that the tail did not wag, the last three wickets falling without adding to the score.

The School started more disastrously than the local club, losing the first wicket without a run being scored. They ran up a score of 75 runs for 8 wickets, when stumps were drawn for the day. In this score were two good innings of 32 not out, and 19 by Winnet and Lazier respectively. The local clubs bowling was very good there being very few loose balls but it was not given all the support in the field capable of the club.

The pent-up excitement in the fielders' mind was intense, for six wickets were down for 42 runs, at which point even it was anybody's game, and whether it was this fact or not that caused so many missed catches is not certain, but it was this latter fact that lost the game for the locals. At least seven or eight catches were missed, most of which were costly. It must be said however that these were not by any means easy catches, yet had they been accepted a very different result would have followed.

It was in a most unusual manner that Captain F. Dyer was out. He hit out at a ball, missed it and it hit the stumper's pads bounced off and hit the wickets, the bails merely falling off before the batsman could regain his crease.

The detailed scores were as follows:

Peterboro.

J. Dunkerley c Winnett b Martin	2
G. Coutts run out	8
C. Thorpe c Seagram b Martin	9
D. Hammond c Cartwright b Martin	0
F. Dyer stumped b Seagram	2
G. Monkman b Winnett	12
R. N. Stuart b Biggar	7
G. R. Langley b Syer	8
R. Dyer b Syer	3
C. Coner-Fenton not out	0
C. V. Elliott b Biggar	0
P. Manning b Biggar	0
Extras	1
Total	52

Trinity College School.

H. Martin b Thorpe	2
Fyshe c Elliott b Thorpe	0
Lazier run out	19
Cartwright b F Dyer	0
Biggar b Thorpe	0
Winnett not out	32
Seagram b Thorpe	8
Turnbull c Thorpe b R. Dyer	9
Thompson c Thorpe b R. Dyer	0
Osborne not out	4
Osler and Syer did not bat	
Extras	2
Total 8 wickets	75

This has been a great year for Johnny Bull ....He got the strike settled, beat Bobby Jones and kept all his heavyweights out of the ring.

It may be the submarine was originally designed to protect the sap who was always standing up and rocking the boat.

Headline carols: "Lockhart Smashes All Lap Records"....What a petter that sheik must be!

Charles Hoff has been barred from further participation in American pole vaults ..We don't know what's the matter with Charles ....Maybe he's too good a pole-vaulter.

The amateur tennis players who played all winter at the Florida resorts are now planning to play all summer at the French resorts.... Question: What does an amateur tennis player do for recreation?

When "Red" Grange returns from Hollywood he's going to go back on the ice wagon again..That place must be as hot as they say it is.

Gamblers trying to fix a race poisoned five horses at an Illinois track the other day ....It is too bad there is no hope of the horse family poisoning that many gamblers—or more—in rebuttal.

A Washington dispatch says America is planning a whirlwind entertainment for the visiting Swedish prince, and Mr. O'Goofty thinks he'll get all of that if he goes to Kansas.

Walter Travis was 40 years old when he went to England and won the amateur championship ....What

KIWANIS REACH MONTREAL FOR BIG ANNUAL CONVENTION

Hotels Are Crowded and More Visitors Arrive in City To-day.

TENTH YEAR.

Continent Wide Meeting To Mark Formal Opening To-night.

MONTREAL, June 7.—Six thousand Kiwanians have already arrived in this city and reports are prevalent that two thousand more will arrive from the United States and Canada during today for the opening of the 10th annual convention of Kiwanis International here this evening. Hotel reservations made by delegates from all over the North American continent some six months ago have crowded Montreal's biggest establishments. The Mount Royal, Windsor, and Queen's hotels are jammed to capacity. With the arrival of several thousand more convention visitors during the next twelve hours the city will be ready for the three-day International gathering.

Thirty bands, accompanying more than 1,000 musicians, will be in a parade tonight when all the assembled delegates and Montreal organization will march through the city to be reviewed by Dominion government officials and the Kiwanis president, John H. Moss, of Milwaukee, Wisconsin.

The opening session in the city's auditorium, the "Forum," will start at 7.00 o'clock, eastern standard time, and the programme will be rebroadcast over the United States and Canada from Station CHYC. The 1,550 clubs on the continent will gather in their respective cities tonight for simultaneous meetings with the convention session here for unified expression of good will and frienship which has existed between the two countries for more than a century.

Messages from the Prince of Wales, President Coolidge, Premier King of Canada, and Lord Byng of Vimy, governor-general of the Dominion, will be read tonight at the opening "All Kiwanis Night" session.

A telegram from President John J Craig today told of the arrival of the Peterborough contingent in Montreal.

Boby Jones needs apparently is a long, flowing beard.

'Lefty Grove counts 10 before he throws the ball to the batter....We don't know who counts the 10 when they take him to the showers.

Members of the Pittsburgh Pirates, including Roger Peckinpaugh, have been formally notified that they won the world championship last fall.

And of course that German gymnast who walked 2000 yards on his hands just naturally won hands down.

EXAMINER LOSES TO OSHAWA TYPOS

In Extra Innings, After a Tie Score of 8-8.

After tieing the game, 8 to 8, in what should have been the final frame, Captain Max Swanston was unfortunate to lose in the extra innings, 11 to 10, against Oshawa Typos on Saturday. The game was played at Alexandra Park, Oshawa, For The Examiner, Scates and Dormer shared the pitching assignment while "Red" Franks performed well at the receiving end. George Johnson pulled off two fine catches in left field, while Roy Taylor was good at first base.

A return match will be played here on June 19. The teams:

Oshawa Typos—Hern, Roraback, Grey, Wilkinson, Bennett, Abbott, Peeling, Long, Fry.

Examiner.—Baker, Johnson, Roy, Taylor, Franks, Dormer, Tedford, Dorrington, Swanston, Scates, Al. Whyte, Zeihr.

Umpire.—H. M. McCauley.

Y.W.C.A. WEEK'S ACTIVITIES.

Outdoor Club—

The Y.W.C.A. Outdoor Club will enjoy the first hike of the season on Tuesday evening. All girls of the city are cordially invited to join the group on the Tuesday evening outdoor programmes. Members of the club met last Wednesday evening and suggested the following hikes and picnics, hikes up the river, Wallace Grove, old Chemong track, tennis tea, picnic Chemong, picnics down river, by row boat and motor launch, swimming parties, motor car picnics, trip to Lakefield and Field Day of Sports. Come and join the club any Tuesday evening. Miss Littlefield, physical director, will be in charge of the hike this week.

Swimming Meet—

The swimming meet arranged for last Friday was postponed but will be held this Thursday at 8.30 o'clock. All swimmers invited to compete. Spectators welcome.

Garden Party—

The annual Y. W. C. A. garden party will be held on Tuesday evening, June 29. Further particulars from week to week.

Swimming—

Many girls have already learned to swim at the "Y" pool this season and more are joining each day. Register for one of the following classes and be ready for the outdoor swiming season.

Lesson schedule for week is:

Monday—6.30, Beginners' swimming class; 7.00, Beginners' swimming class; 7.30, Intermediate swimming class; 8.00, Advanced swimming class.

Tuesday—10.00, Ladies' elementary class; 10.30, Ladies' elementary class; 11.00, Ladies' advanced class; 4.00, Babies; 4.30, Juniors, B class; 5.00, Juniors, A class.

Wednesday— 4.30, Junior boys' swimming class; 4.30, Senior school girls' class; 5.00, Junior boys' class; 5.30, Business Girls' special class; 7.00, Life saving class; 8.00, Advanced life saving.

Thursday— 10.00 Ladies' life-saving class; 5. Junior life-saving class; 6.30, Beginners' swimming class; 7.00, Beginners' swimming class; 7.30, Ladies' swimming class, 8.00, Intermediate and Advanced swimming; 8.30, Swimming meet.

Friday— 10.00, Ladies' elementary swimming class; 10.30, Ladies' elemetnary swimming class; 11.00, Ladies' advanced swimming class.

Saturday—9.30, Babies' swimming class; 10.00, Babies' swimming class; 10.30, Junior' class B; 11.00, Juniors' class A.

Swimmers may come any time except during lesson periods.

LAKEFIELD NEWS

LAKEFIELD, June 7.—Messrs. Arthur Barker, Walter Chappell, Allan H. Clarke, Ernest Robertshaw, J. J. McFadden and Edward Tighe attended the re-union of the 93rd Battalion in Peterboro last week.

This evening at 6 o'clock the junior baseball team play the Rotary team from Peterborough on the Exhibition Grounds in the first game of the team.

On Tuesday evening at 6 o'clock the Wesley softball team and the locals clash in what promises to be a good game. The softball team is not in the junior class, but they will play the better for a bit of encouragement.

Streets Oiled.

The work of oiling the streets has been done, and the main part of the village has a refreshing tarry smell, which is said to be healthy. The dust is laid, and a song of praise and thanksgiving has gone up from the housekeepers. Following a liberal application of oil, the streets were given a general sprinkling of sand, which improved the surface very much.

Band Concert.

The first band concert of the season was held on Thursday night, but owing to the unsummer-like weather, the crowd was not very great. However, many citizens enjoyed the music and the concert was appreciated. As the weather grows warmer the audience will increase.

Thursday, June 3, marked the first of the half-holidays, and with all the business places except hotels and restaurants closed, Lakefield assumed what in pre-motor days was called a "Sabbath color."

Personals.

Miss Margaret Charlton, nurse-in-training in St. Joseph's Hospital, Peterboro, is spending a few days at her home in the village.

Mr. Eric Fawcett of Peterboro was in the village last week visiting friends.

Mr. W. A. Campbell of Belleville was in the village last week attending the funeral of his sister-in-law, Mrs. John Ferguson.

Mr. and Mrs. H. G. FitzGerald have returned from a ten days' motor trip through Quebec and the Eastern States.

Mrs. B. Hunter and Miss Alice Hunter were in Peterborough on Wednesday last.

Miss Williams of Toronto, who was the guest of Miss Ray, has returned home.

Mr. A. Finney of Calgary is visiting friends in the village and vicinity.

Mrs. Alexander Moore of Belleville is the guest of Mr. and Mrs. Fred. S. Brown.

Mrs. H. E. Peacock was in Peterborough on Wednesday last.

Mrs. Coon, son and daughter motored from Rochester, N.Y., accompanied by Misses Greta and Algenia Trude, and spent the week-end as guests of Mr. and Mrs. W. F. Trude at "Little Lake Farm," Smith.

Mrs. Ambry and Miss Featherstonhaugh of Toronto are guests of Mrs. Cameron at "Alton Cottage."

Mrs. S. W. McKibbin was in Peterborough on Wednesday last.

Mrs. E. A. Tanner was in Peterborough and Toronto last week visiting friends.

Mr. and Mrs. A. M. FitzGerald are in Toronto for a few days.

Mr. James Hawthorne of Warsaw attended Mrs. Ferguson's funeral on Wednesday last.

Mr. and Mrs. O. A. Langley motored to Toronto for a couple of days last week. Mr. Langley was a lay delegate to the Synod.

Mrs. FitzPatrick and family and Miss Ruth Crawford left on Saturday for Farnham, P.Q., where Mrs. FitzPatrick will reside in future.

Mrs. Connelly, Mrs. George Donaldson and Master Morley and Mr. Connelly of Lindsay motored to the village on Wednesday and were guests of Mrs. Burgess.

Mrs. Lucking and son, who spent the past month with relatives in the village, left on Wednesday to return to Pennant, Sask.

The Grove cricket team was in Toronto last week playing Upper Canada College.

Invitations are out for the closing exercises at 'The Grove' on Friday, June 18th, at 2.45 p.m. Chapel service at 2 o'clock.

Regent NOW PLAYING

Feature Picture

"LIGHTNIN"

The Play That Broke the World's Record!

Comedy

"MOVING DAY"

FOX NEWS

CANADIANS GO TO CLEVELAND

Canada Cleveland Day Will Be Observed on Friday in Ohio City.

SOME FROM HERE.

Hundreds of Canadians will gather in Cleveland on Friday of this week on the occasion of Canada-Cleveland day, which is being observed in that city. One thousand Toronto people will form the largest delegation but large bodies are being formed to represent other Ontario cities, including two hundred from Hamilton, a like number from Ottawa, and London, a hundred from the Border Cities. A number of people are going from Peterborough and efforts are being made to have as large a representation as possible.

KEENE AND CURVE LAKE PLAY AGAIN

East Peterborough League Game Here To-morrow Night.

Keene and Curve Lake will play in the East Peterborough League at Exhibition Park to-morrow evening, starting at six o'clock. The two teams put over a splendid battle in their first contest of the season, the Otonabee club winning out in the last innings.

A meeting of the clubs will be held after the game to deal with an application from the Raybestos club who wish to enter a team of junior players in the League.

THEATRE

AT THE REGENT

FAMED PLAYERS IN SCREEN CAST OF "LIGHTNIN'

Jay Hunt Seen in Role Created on Stage by Frank Bacon—List Includes Biggest Names in Pictures.

In "Lightnin'," the screen version of the celebrated play which opens to-day at the Regent Theatre, Director John Ford has one of the largest congregations of stellar artists ever assembled on a motion picture studio stage for work in the same production.

Jay Hunt, well known in theatrical circles, and a former picture director, selected personally by William Fox for the coveted role created on the stage by the late Frank Bacon, heads the list in the role of "Lightnin' Bill Jones."

Madge Bellamy and Wallace MacDonald, both established as popular stars of the films, are cast in the two leading romantic roles.

Ethel Clayton, star in her own right and one of the most beautiful women on the screen plays the role of Margaret Davis, one of the featured roles of the production.

In the role of Judge Lemuel is J. Farrell MacDonald, who by his sterling conception of "Corporal Casey" in the gigantic production, "The Iron Horse," rose to the highest plane of screen comedians.

The villainy is supplied by Richard Travers and Brandon Hurst, two artists recognized long since for their histrionic ability.

"Mother Jones is ably characterized by Edythe Chapman, without a peer in the character field.

Otis Harlan, famed for many clever characterizations, adds a delightful character in the role of Zeb, the town drunkard and loafer.

Although women in Great Britain are not qualified to vote until they are thirty years of age; they can marry legally while only twelve years old.

CHINA PAINTING

Mrs. Langley McCarthy Teaches Biscoffs' New and Beautiful Work in CHINA PAINTING

LOCALS

In Court on a serious charge, Bertram McCue appeared before Magistrate O. A. Langley this morning for preliminary hearing. He was remanded until next Saturday, bail being fixed at $500.

DR. T. P. McCULLOUGH,
Eye, Ear, Nose and Throat Specialist, 166 Brock St. 'Phone 36W. dtf.

WOOD SPECIAL, CUT SHORT.
Dry oak hard. slabs, $5.00 half cord. Heavy mixed slabs, $3.75 half cord. DINSDALE'S, 'phone 153. 26d-134-1514.

BAIT.
J. Airriess will be prepared, after June 8th, to supply all kinds of Live Bait, and respectfully solicits his former patronage. 3d-135-3196

RUMMAGE SALE.
Knox church Ladies' Aid will hold a rummage sale in the basement of the church Tuesday, June 8th. Doors open at 9 a.m. 2d-4-7-1824.

LADIES' AUXILIARY G.W.V.A.
Executive, please meet at the rooms on Wednesday afternoon at 2 o'clock sharp. 1d133-1860.

TENNIS SUPPLIES.
We carry a complete line of tennis requirements in the line of Rackets, Balls, Pressers, Nets, etc. Rackets restrung and repaired promptly. — White's Cycles & Sports, Ltd., 212 Charlotte Street. 6d-136-1831

DO YOU NEED AN ACCOUNTANT?
If you want your books audited or adjusted; if not satisfied with your book-keeping system; if you want your income tax return prepared for this or other years, or want some dispute adjusted.—H. K. Middleton, 'Phone 1353. Office, 202 Charlotte Street. dtf

MADAME WILDA
Gives particulars for business, love and marriage. Your past, present and indication of future events, as marked in your hand by Nature, clearly indicated. Gives information on all affairs. Scientific and reliable advice on business. Wilda has made Palmistry a life study, is noted for being one of the best exponents in Canada. Reading hours: 9.30 a.m. to 9 p.m. — 358 Aylmer street, corner Simcoe and Aylmer. 2d132 3123

RECITAL REPEATED.

Local People Assisted In Performance at Nestleton.

A pleasant recital by pupils of Mr. H. Wagner, who repeated "A Night in Honolulu," given with much success in the hall of the conservatory of music recently, was held in the town hall of Nestleton last week, before a large and appreciative audience. The programme, which included pianoforte numbers by Mr. A. Clarke, a violin selection by Roy Rome, with accompaniment by Miss Margaret Rome, and a Charleston solo dance by Mr. Frank Cadioux of Toronto, concluded with a dance.

CAPTURED DOGS.

Two Held in Pound To-day —Sergeant Deannard Pays a Dollar.

There were two captured dogs in the pound today — a hound and an airedale.

Among the dogs that fell into the hands of the catcher this morning was one belonging to Sergeant J. H. Deannard. The sergeant goodhumoredly paid the catcher his stipulated fee of one dollar.

The opinion is expressed in some quarters in the town that the by-law under which the dog-catcher holds his appointment is not valid and the question of contesting it is under consideration.

ALLEGED MEMBERS OF K.K.K. ARE FINED

Five Pay $50 Each For Taking Part in Unlawful Assembly.

CHATHAM, June 7. — Canadian Press. — Five alleged members of the K. K. K. were each fined $50 and costs here to-day, by Judge Stanworth in the County Criminal Court on charges of being members of an unlawful assembly. They were Jack Strode, William Farelow, Howard Misselbrook, Clarence Broughton and Thomas Warner.

The men were committed for trial following an investigation into an alleged assault of Robert Tiffin in Dresden. The latter claimed that he had received threatening letters signed K.K.K., following which he was called out of his boarding house late one night and attacked by five men wearing white sheets and soods.

DROWNING ACCIDENT.

Port Arthur Man Loses Life in Sturgeon River on Sunday.

PORT ARTHUR, Ont., June 7 (Canadian Press)—Mani Velkkla, a resident of Port Arthur, was drowned in the Sturgeon River on Sunday during a boating accident. The provincial police have been notified and a constable is aiding in the search for the body. No details of the accident are available.

NO DEFINITION OF ARMAMENTS

League Commission's Only Achievement Is Decision on Air Forces.

PART OF DEFENCE.

GENEVA, Switzerland, June 7.—(Canadian Press).—The League of Nations Disarmament Committee, after several hours' debate to-day, separated with their only achievement, an agreement upon the academic question of the characterization of air armaments, though they have not yet defined the main problem, "What are armaments?" On a motion of the British, the committee ruled that an air force was a material part of a nation's defence.

BOYS INJURED BY GUNPOWDER

Set Match To Powder in Bottle Causing an Explosion.

BADLY CUT.

BELLEVILLE, June 7 (Canadian Press).—While experimenting with gunpowder, Clarence Poole, 11, son of Mr. and Mrs. William Poole, and John Keitch, 10, son of Mrs. L. P. Keitch, had a narrow escape from serious injury to-day. A lighted match placed in a bottle in which there was gunpowder immediately ignited the powder, and the lads were struck on the legs and hands with flying glass, requiring several stitches to close the wounds.

NO TRACE FOUND OF MISSING MEN

Three Search Parties Are Unsuccessful in Search For Prospectors.

AT HALIBURTON.

HALIBURTON, Ont., June 7. — (Canadian Press). — Three search parties, which have been scouring the woods for days in an effort to find some trace of the two missing prospectors, W. J. Wetherhead and E. D. Solomon, lost since May 24, have returned here unsuccessful. Members of the search parties feel that the chief hope of locating them now rests with the Provincial Air Service. Two rangers have been sent to investigate a report that two men have been seen wandering on the shore of Ragged Lake, 25 miles from the point where the prospectors disappeared.

OBITUARY.

MRS. JOHN FERGUSON

LAKEFIELD, June 7. — The funeral took place on Wednesday afternoon of Mrs. John Ferguson nee Catherine Kidd) and in spite of the heavy rain a large number of friends and relatives attended. Rev. P. L. Jull was in charge of the service and spoke words of comfort and hope to those who mourned the loss of a beloved and loving relative, a good neighbor and a faithful friend. The pall bearers were Messrs. Andrew Fairbairn, Arthur J. Kidd, Jefferson Moore, Hugh Morrison, James Walton and Richard White.

Interment took place in the Lakefield Cemetery.

MRS. VINCENT McCABE.

A very sad death occurred at eight o'clock last evening, when Jane Harold, beloved wife of Vincent McCabe, 364 Simcoe street, passed away at her home, after a lingering illness.

The late Mrs. McCabe, who was married only a year and a half ago, had been ill for some time. During her short stay in the city, where she came as a bride from the home of her aunt and uncle, Mr. and Mrs. O. E. Fortune of Trenton, with whom she had made her home during the past six years, she had made many friends, to whom she endeared herself by her sweetness of character, and the unfailing cheerful patience with which she bore adverse health conditions. She will long be remembered by those who survive her, her sorrowing husband, her father, Mr. Willaim L. Harold of Minneapolis, where the deceased was born, and where her mother died 14 years ago, three brothers, also of Minneapolis, William, Donald and Herbert, and two sisters, Mrs. W. E. Grundman, of Minneapolic, and Mrs. U. R. Beck of Milwaukee. Other sorrowful survivors are her aunt and uncle, Mr. and Mrs. O. E. Fortune of Trenton, a second aunt and uncle, Mr. and Mrs. J. Harold of Belleville, and a cousin, Mrs. J. E. L. Goodwill of this city.

The funeral will take place from 364 Simcoe street, on Wednesday morning, to St. Peter's Cathedral, where services will be held at nine o'clock, to St. Peter's cemetery, where interment will take place.

BIRTHS.

BARRETT.—At Nicholls Hospital, on Wednesday, June 2nd, 1926, to Mr. and Mrs. Harry Barrett, 492 Murray Street, a son.

EGGLETON.—At Nicholls Hospital on June 5th, to the wife of the late William H. Eggleton, a son.

Special Wedding Gifts

We have just received a new shipment of Silverware, including many new and different pieces of very fine Silver, New representations of Old Dutch Candle Sticks, Bon-Bons are very nice and will be much appreciated by the June Brides. Here are a few suggestions of our new silver.

Bread Trays .....$2.50 up
Cake Plates .....$2.50 up
Pie Plates .....$2.95 up
Candle Sticks .....$2.50 up
Cheese and Cracker Dishes .....$5.95 up
Butter Dishes .....$1.50 up
Salts and Peppers, Pair .....$1.00 up
Tea Sets .....$12.75 up
Entre Dishes, Casseroles, Gravy Boats, Etc.

We cordially invite you to come and inspect our line of Silverware.

WARNE BROS.
349 GEORGE STREET
DIAMOND HALL
Phone 880.

NARROW ESCAPE FOR CHURCHILL

Chancellor of Exchequer In Automobile Collision in Kent.

WESTERHAM, Kent, England, June 7 (Canadian Press).—The Right Hon. Winston Churchill, Chancellor of the Exchequer, had a narrow escape this afternoon when his automobile collided with a motor van. Both machines were badly smashed. The Chancellor escaped unhurt, but the van driver suffered a broken rib and other injuries.

CATCH COUNTERFEITER.

Russian Arrested in Ottawa With Forged Bank of England Notes.

OTTAWA, June 7 (Canadian Press).—John Galvin, 35, claiming to be a Russian, in whose possession the City Police found a complete counterfeiting outfit and a large number of partly copied ten pound Bank of England notes, recently resided in San Francisco, the police state. Galvin will be charged in police court with being in possession of forged or partly forged bank notes.

NEW ATLANTIC CABLE.

London-New York Line Opened To-day, Fastest in Use.

NEW YORK, June 7 (Canadian Press)—The laying of a new trans-Atlantic telegraph cable between New York and London, which will be operated at eight times the speed of any now in use between these points will be opened today By the Western Union Telegraph Co.

WEDDING BELLS.

MOORE—SANDERS.

The wedding took place quietly at high noon on Wednesday last, June 2nd, at the residence of the bride's parents, in Stouffville, of Mary Louise, daughter of Mr. and Mrs. W. B. Sanders, and R. Melville Moore, of Toronto, formerly of Peterborough, son of the late Mr. and Mrs. C. H. Moore, of this city. Mr. and Mrs. Moore will reside at Moore Park, Toronto.

SOMERVILLE—MATTHEWS

The chapel of McMaster University, Toronto, was the scene of an interesting wedding at three o'clock on Saturday afternoon, when Jessie Stratton, daughter of Mr. and Mrs. T. Frank Matthews, Warren Road, Toronto, formerly of Peterborough, became the bride of George Arthur Somerville, son of the late Mr. and Mrs. G. A. Somerville. Chancellor Whidden of McMaster University officiated, while Mr. Dalton McLaughlin played the wedding music, and Madame Dusseau sang during the signing of the register. The chapel, which was filled with relatives and friends of the bridal party, was beautifully decorated for the occasion with a profusion of apple blossoms, blue delphinium, mauve lilacs, palms and ferns. The bridal aisle was a bower of blossoms, with its markings of apple blossoms, delphinimus and lilacs.

The bride, who was given away by her father, wore a beautiful princess gown of silver lace posed over cream colored kitten's ear crepe. The molded bodice and circular skirt were trimmed with bands of silver ribbon terminating in motifs of silver roses centred with rhinestones, and the V-shaped neck of the frock showed a chemisette of rose point lace.

The full court train of pale pink chiffon over flesh georgette was also banded with silver and embroidered with roses of silver similar to those used on the bridal gown. An exquisite veil of rose point lace, mounted on white bridal tulle, was caught in cap effect over a circlet of silver and fell from a coronet of orange blossoms. Silver shoes and stockings were worn, and the bridal bouquet was of lily of the valley and maidenhair fern.

The bridesmaids, Miss Helen Northwood of Toronto and Miss Margaret Southcott of St. Catharines, wore gowns of painted chiffon, in Dresden shades of rose and blue. Miss Northwood's frock was mounted over flesh-colored satin. Miss Southcott's over a satin slip of apple green. With these were worn large hats of rice straw in apple green, trimmed with large roses that matched the gowns. Green kid shoes and atmosphere stockings completed their costumes, and bouquets of mauve and green sweet peas were carried. The bridegroom's presents to the bridesmaids were French beaded bags.

The dainty little flower girls, Dorothy and Helen Campbell, dauhters of Mrs. D. A. Campbell, carried the bride's train as she made her way up the aisle, and strewed rose leaves in her path as she left the church. They wore frocks of white tulle, over petaled slips, pleated from the shoulders and finished at the neck with circular capes of tulle edged with silver ribbon. Streamers of silver ribbon and little white frilled pantallettes added a charming touch, with poke bonnets of white, touched with green and silver. The little flower girls carried baskets of sweetheart roses and forget-me-nots.

Mr. C. W. Irwin, Junior, acted as best man. Ushers were Mr. Wilfrid Stratton, Mr. Gordon Matthews of Peterborough, Mr. Maitland Newman, Mr. Harry Somerville, and Mr. J. H. Matthews of Regina.

After the ceremony, a reception was held at the home of the bride's parents on Warren Road, where Mr. and Mrs. Matthews received their guests in the large living-room, which was gay with masses of apple blossoms, rose tulips and lilac. Mrs. Matthews wore a very becoming gown of white painted georgette made in long-line effect, with ripple skirt trimmed in Nattier blue ribbon and silver embroidery. Her bois de rose hat was trimmed with French flat ostrich at the side, and she wore gold and black shoes, scarf of Russian sable fur and corsage bouquet of larkspur and clarkia.

Mrs. W. A. Stratton, sister of the bridegroom, received with Mrs. Matthews, wearing a gown of black and white georgette, with black hat and corsage bouquet of orchids.

During the afternoon, an orchestra played, and Madame Dusseau sang very sweetly. The bride's table in a huge marquee on the lawn was done with "white honesty" and picotee tulips. The cake in the centre was decorated with lily of the valley and forget-me-nots and banked in flesh and white tulle. The toast to the bride was proposed by Chancellor Whidden of McMaster University, and responded to by the bridegroom, proposing the toast to the bridesmaids: Mr. A. J. Hawkinson of Nashville, Tennessee, proposed the toast to Mrs. Matthews.

Later, Mr. and Mrs. Somerville left for a motor trip to Watkins' Glen. The bridal bouquet was caught by the cousin of the bride, Miss Jean Matthews of Vancouver, B.C. The bride travelled in a smart ensemble costume of pearl grey crepe Korrigan, embroidered in self color tones and silver. Over this was worn for motoring a coat of light grey velour, with Tuxedo rolling collar of grey squirrel. Her grey sports hat was appliqued in two shades of blue georgette, embroidered in silver. On their return, Mr. and Mrs. Somerville will reside at 119 Imperial Street, Toronto.

Plaits of hair and even complete wigs elaborately dressed are being suggested for the evening use of women whose hair is bobbed or shingled.

Financial News and Views

Latest Comment on Grain and Industrial Markets — Closing Quotations on the Principal Active Stocks

MINING STOCKS

	Asked	Bid
Gold		
Apex	3⅛	...
Argonaut Gold	23	22½
Baldwin	1¾	1¼
Barry Hollinger	47	45
Bidgood	4⅞	...
Chaput Hughes	10	8
Con. West Dome	15	14½
Dome	1425	1375
Goldale	27	26
Gold Hill	50	48
Hollinger	1950	1925
Indian	5½	...
Keora	6¾	6
Kirkland Hunt	18	16
Lake Shore	1149	1140
McIntyre	2575	...
Newray	35	32
Night Hawk	7¼	6¾
Porc. Crown	5	4½
Premier	215	211
Preston	5½	4½
Teck Hughes	365	362
Tough Oakes B.	39½	38
Vipond Cons.	164	162
W. Hargraves	848	835
Silver		
Beaver	75	74
Capitol	36	33
Castle	138	136
Crown Reserve	12	10½
Everett	6¾	6½
Keeley	150	145
La Rose	9⅞	9½
Lorrain Trout	73	...
McKinley-Dar.	19	16½
Millcrest	13	12
Mining Corp.	352	346
Nipissing	565	540
Unlisted.		
Amulet	121	116
Area	26	25
Bourle M. Q.	995	980
Laval Quebec	27 —	23
Noranda	1540	1530

Quotations Over Stobie, Forlong and Co. wire.

NEW YORK STOCKS.

	High	Low	Close
Atchison Rly.	135⅞	135¼	135⅝
American Can.	47	46⅛	47
American Loco.	101¾	100⅞	101
Smelters	123¾	121⅜	123¼
Baldwin	105⅞	105½	105¾
Balt. and Ohio	92⅞	92⅛	92⅜
Cast-Iron Pipe	172	170¼	172
Ches. and Ohio	132	131¼	132
Cal. Petrol.	33¼	32⅛	32⅛
Chrysler	32¾	32¼	32½
Dodge Bros. A	26⅜	25⅞	26⅜
Dupont De N.	216⅝	215¼	216⅝
Fleischmann	45½	45⅛	45½
General Motors	130⅛	129	129⅜
Hudson Motor	65⅞	65	65¾
Int. Harvester	119	118¼	119
Inter. Nickel	36	35¾	36
Coca-Cola	155	154⅝	155
Mack Truck	114⅞	113¼	114¼
Marland Oil	57⅞	57⅜	57⅜
U. S. Rubber	55⅝	54¾	55⅝
Sears Roebuck	49	48¾	49
Mont. Ward	66	64⅝	65⅜
South. Rail.	115¾	115¼	115⅝
White Motors	55⅝	54⅞	55⅝
U. S. Steel	127½	125⅜	127½
Yellow Cab	23⅛	...	...
Philips Petrol.	45½	45	45⅜
Bosch	21	...	...

CHICAGO WHEAT

	High	Low	Close
July	143⅛	141	141½
Sept.	138¼	135¾	136⅝
Dec.	139¾	138	138⅞

WINNIPEG WHEAT.

July	152⅞	151½	151⅞
Oct.	135	134	134⅛
Dec.	132¼	131¼	131⅝

CHICAGO RYE.

July	91¼	90	90⅛
Sept.	94	93	93
Dec.	96⅞	96	96

CHICAGO CORN.

July	74½	72¾	73½
Sept.	79	78½	77⅞
Dec.	78⅞	78¼	78½

Wheat Price Advances Crop Damaged In Kansas

CHICAGO, Ill., June 7.—(Canadian Press.)—Severe crop damage reported from parts of Kansas and Nebraska gave new upward swing to wheat values to-day. Advices were also at hand that the Italian crop estimates had been much reduced and that stocks of wheat in Great Britain are very small. Opening 1-3 off to 7-8 cent: up, wheat quickly scored a material advance all around. Corn, oats and provisions were firmed. Corn, starting unchanged to 3-8 cents higher and later making moderate general gains.

A decided increase of buying of general character resulted from crop damage advices, but on bulges there was a liberal selling to realize profits for houses that previously were buyers.

Business Easing Up Prices Hold Firm

TORONTO, June 7 (Canadian Press)—Business on the Standard Mining Exchange is getting down to summer volume, the turnover to noon today being 89,450 shares. Trading was well distributed and prices seem inclined to hold firm. Announcement this morning by the Kenora Company of a plan of reorganization to bring in new capital had no effect on the market which remained steady at six cents. Teck Hughes held last week's advance, selling at 3.64. Keeley weakened a point and Castle Tretheway sold down to 136 with small turnover, closing at 136. Regular Dome dividend of 50 cents was announced, payable July 20th.

Trading Improves Slightly Gains Mostly Fractional

TORONTO, June 7 (Canadian Press).—Trading on the Toronto Stock Exchange today showed generally upward tendency, although gains were mostly fractional. Consolidated Smelters, Brazilian and Massey-Harris Commons were the most active stocks among the industrials although there was some activity among unlisted offerings.

Consolidated Smelters led the way in the industrial list with a net gain for the day of one point. Brazilian Traction closed down 1-8 from previous close, the quotation 97 1-4. British Columbia Fishing closed the session at 7 7-8 with a net gain of 3-8 over Saturday's close, while Canadian Bakeries Common closed down one quarter at 37 1-2. Mackay Common closed up 7-8 at 33 1-4.

New York Market Dull Price Trend Irregular

NEW YORK, June 7 (Canadian Press). — An extreme dullness characterized to-day's stock market, with the price movements irregular, but mostly higher. The week-end business news was rather colorless in character. Money rates continued relatively easy.

Woolworth sold two points higher and S. S. Kresge advanced a point. Standard Industrials held steady in quiet trading.

Pool activities were apparent in few issues.

Fears for the safety of the American Woollen Preferred dividend were reflected in heavy liquidation of both classes of stock, the Common settling down to a new low at 19 3-8 and the Preferred sagging over a point. Rails were quiet.

NEW YORK SUMMARY.

Reichsbank reduces discount rate to 6 1-2 per cent. from 7 per cent. U. S. Ind. Alcohol advances industrial alcohol to 29 cents for tank deliveries and 30 cents in drums. Fisher's commodity price index 151.8 against 152.6 week ago. Humble Oil directors meet for dividend action. Jewett's shipments increase six per cent. over April.

Demand Sterling $4.86 3-16, Francs $3.06 1-4, Lire $3.74 1-2.

CAR OF ALCOHOL SEIZED AT TORONTO

Shipped From Montreal As Carload of Barrel Staves.

TORONTO, June 7 (Canadian Press).—Disguised as a carload of barrel staves, shipped from Turcott yards, Montreal, a freight car loaded with $20,000 worth of alcohol was seized on the Canadian National tracks in the east end of the city by Toronto police to-day.

In their raid the police also seized a $2,500 truck and an automobile worth $2,000, which were left behind a freight car by the men who fled. After a chase two were captured. They gave their names as James Reid and William Gould, both of Toronto.

PANAMA NOT CONCERNED.

Concession To British Firm Is Perfectly Legal, Says Minister.

PANAMA, Canal Zone, June 7.—(Canadian Press), — The Panama Government is not concerned over the inquiry asked by United States Senator Borah into the grant to British concessionaires of large tracts of land on the Isthmus, according to Foreign Secretary Alfaro. "Panama has not made a concession to the British Government, as the Senator affirms, but to a private English company. Panama has a perfect right to do this in accordance with her laws," said the Minister.

THEATRES MERGED.

Famous Players-Lasky Firm Now Controls 340 Picture Houses.

CHICAGO, Ills., June 7 (Canadian Press).—Three hundred and forty theatres, representing a $17,000,000 investment, have passed into the control of the Famous Players-Lasky Corporation under a plan of consolidation by which that company has acquired a majority stock interest in the Balaban and Katz Corporation of Chicago.

MINERS SAVED.

Eighty Men Brought Out Alive From Gas-Filled Mine.

IRONTON, Ohio, June 7 (Canadian Press).—Eighty miners overcome by gas in the mine of the Alpha Portland Cement plant here this morning were rescued alive three hours after they had entered the mine.

BY-LAW DEFEATED.

Report That Kingston Passed $25,000 For Fair Grounds Was Wrong.

KINGSTON, Ont., June 7.—(Canadian Press.) — The by-law submitted to the ratepayers of this city on May 17, to raise $25,000 for improvements to the local fair grounds was defeated by a vote of 355 to 341. A despatch carried by The Canadian Press on May 18 erroneously stated that the by-law had carried by a majority of six.

RUMOR STIRS OFFICIALS.

But Investigation Explodes Story of Finding of Evangelist.

LOS ANGELES, Calif., June 7 (Canadian Press). — Advices that Mrs. Aimee McPherson had been found at Edmonton, Canada, stirred Los Angeles officials and followers of the missing evangelist for a brief time on Saturday, but investigation exploded the report. Officials are no nearer the solution of the mystery than they were nineteen days ago, when the Angelus Temple pastor disappeared.

YORKSHIRE FAILS.

BRADFORD, Eng., June 7 (Canadian Press).—Yorkshire collapsed in their first innings against the Australian cricket team to-day. After dismissing the visitors for 177 and making a good start on Saturday, to-day the county team was got out for 155.

G. A. Borland DRUGS

GOING AWAY?

HOLIDAY TIME IS HERE AGAIN AND THERE ARE INNUMERABLE THINGS YOU NEED. HERE ARE A FEW SUGGESTIONS:

Aspirin, Thermos Bottles, Kotex, Hair Nets, Flashlights, Whisks, Talcums, Films, Gum, Stationery, First Aid Supplies, Pencils, Soap, Peenamint, Listerine, Films, Cameras, Chocolates

A TELEPHONE CALL WILL BRING ANYTHING TO YOU.

G. A. BORLAND
PHARMACEUTICAL CHEMIST
226 CHARLOTTE ST. NEAR AYLMER
PHONE 274 - Fast Auto Delivery

TABLET UNVEILED AT STONEY CREEK

To Memory of American Soldiers Who Fell There in 1813.

HAMILTON, June 7 (Canadian Press).—The American soldiers who fell in the battle of Stoney Creek were commemorated yesterday afternoon, when a bronze tablet was unveiled by representatives of the National Society of United States Daughters of 1812, and Richard F. Boyce, local American Consul, who represented President Coolidge. The occasion was the one hundred and thirteenth anniversary of the battle.

FRENCH RESERVE NOT YET TOUCHED

Nor Has Morgan Loan All Been Used, Says M. Peret.

PARIS, June 7 (Canadian Press). —The gold reserve in the Bank of France has not been touched and will not be, for stiffening the franc, M. Peret, Finance Minister, declared on leaving a Ministerial Council at the Elysee Palace yesterday morning. Neither had the Morgan loan been used up. "If anyone started that rumor," he exclaimed, "it is a criminal act. The loan is far from exhausted."

ASKS FOR DIVORCE.

Great German General Loses His Wife's Affections.

MUNICH, June 7 (United Press). —Field Marshal Ludendorff's wife today applied for a divorce from the man who ten years ago was eclipsed in popular prestige only by the Kaiser and Field Marshal Hindenburg.

Since the war, Ludendorff's position has changed rapidly, first by the loss of public confidence and esteem and now apparently by the loss of even his wife's affections.

AROUND THE CITY.

The Government Employment Bureau reports for the week ending Saturday, June 5th, placements 34; new applicants 36; number on the list 84.

At 11.54 a.m. yetserday the fire department received an alarm sent in from box 54 to a fire at the rear of 33 Cricket Place, where a chicken coop had caught fire. By the time the brigade arrived the coop was pretty badly scorched. Early this morning a fire broke out at the rear of 363 Hunter Street West, where a frame kitchen had caught fire. The damage caused was small.

In the cadet inspection on Friday the cadets of each school were trained by their respective instructors, and Q.-M.-S.-I. Thomas was the instructor who was in charge of the whole battalion.

DRAGOONS CAMP.

Annual Camp Will Be Held in Exhibition Grounds.

The Prince of Wales Dragoons will hold their annual training camp at the Exhibition grounds from June 15 until June 23. The squadrons will be under the command of Lieut-Col. T. D. Johnston, M.P.P.

W. GORDON HALL
Electrical Contractor
Wiring and Repair Work.
Vacuum to rent - Phone 1403w

PHONE 480 DAY OR NIGHT
HERB STINSON
LIVERY
121 Stewart St. — New Sedans
a.m.w.

MARCELLING
Phone 2074w
MRS. E. M. BARRIE
m-w-f-1152

BRAKE INSPECTION—YOUR PROTECTION
GILLESPIE GARAGE

CHIROPRACTOR
M. C. GOODWIN
CD. Ph. C.
Palmer Graduate
108 Barrie Building.
Lady Attendant Phone 631
Hours 10-12 a.m., 2-4 and 7-8 p.m.
Office closed Tuesday evening, also Thursday afternoon and evening.

DANCE
AT
Rye's Pavilion
Tuesdays & Fridays
26d-151-1737

THE JEAN RIDDICK YARN SHOP
shows an unusually large stock of Yarns, Hosiery, Underwear, Etc. Come and see us and save money.
WE SELL FOR LESS!

SANITARY ICE SUPPLY.
ICE
PHONE 147.
TICKETS or CONTRACT.
If we know you want Ice DON'T WORRY—our driver will be there!

A REVELATION TO THE HOUSEWIFE

A practical demonstration of the remarkable SAVAGE WASHER and DRYER, the fastest in the world—from hamper to clothes line in 18 minutes — will be given at Grant and Thorpe's store, all this week. Special demonstration hours, 3 p.m. and 8 p.m. See our window, the attraction of the street this week.

GRANT & THORPE, 418 George St.

"The Grand Duchess and the Waiter"
At the CAPITOL TO-DAY

The Evening Examiner

PROBABILITIES.
Fresh west and southwest winds, scattered showers but mostly fair. Wednesday: Northwest winds, fair and cool.

VOL. LVII., No. 133 PETERBOROUGH, TUESDAY, JUNE 8, 1926 PRICE THREE CENTS

PAVING, STREET CARS, FIRE LIMITS, EATING HOUSE LICENSES, PARKING; ALL DISCUSSED BY CITY COUNCL

Paving By-law Allowed To Stand—Report Asked on Aylmer Street Sewer.

MOVING WAREHOUSE.

Grain Firm Moving Building at C.N.R.—No Decision on Bus Franchises.

Although Alderman Mel. Turner over-estimated when he moved that the time be extended three hours, the Council's June session lasted past midnight, and the subjects discussed covered all phases of city activities. Fire limits, eating house licenses, paving, and street cars and 'buses—all were discussed.

Owing to delay by the Hydro-Electric Power Commission in sending the information requested by the Council, it was not possible to discuss fully the street railway system, the Aldermen preferring to take home the lengthy documents handed them last night by City Clerk S. R. Armstrong, but the presence of Ed. Cooney, of the firm of Cooney and Jopling, made some discussion of the matter necessary.

A letter was read from the local 'bus firm, stating that Messrs. Cooney and Jopling wished to correct the impression that the Council had ordered them to stop running their 'buses. Mr. Cooney also stated that his firm wished to be told either to run the 'buses or to get out. He and his partner wished to know right away so that they could make arrangements for other uses of their 'buses if they were not to be permitted to operate in the city.

Alderman Phelan moved that the local firm be told that there would be no interference, but this motion lacked support. All the Aldermen expressed themselves in a friendly manner to the local firm, but declined to assure Mr. Cooney that he would not be disturbed. They felt that the issuance of licenses was up to the Police Commission. Alderman Phelan said that all his motion meant was that the Council would not ask the Police Commission to withdraw the licenses.

When it was decided to wait a few days so that the Aldermen could study the information received from the Hydro, Mr. Phelan said that there had been too much catering to the Hydro. Information for the use of the Council at last night's meeting had not been sent on time, and the Council and the local firm was being held up.

The opinion was expressed by several Aldermen that Cooney and Jopling had make a mistake in taking off their 'buses, and that they should start operating them again, but no formal motion was put through on the matter.

Street Paving.

The fact that a large number of property owners on Reid Street, between McDonnel Street and the city limits had sent a petition to the Railway and Municipal Board, protesting against the proposal to pave that street, led the Aldermen to strike that clause out of the by-law, and then discussion on the type of pavement to be put on Rubidge Street led to the committee of the whole Council rising to report progress, holding up the by-law until tenders on various types have been received.

Considerable discussion took place on this by-law, resulting finally in a decision to advertise the intention to construct a pavement on Weller Street, where the citizens had petitioned for it, and to ask the City Engineer for a report on the defective sewers of the city, particularly the sewer on Aylmer Street.

Alderman Turned suggested that Reid Street be struck out, saying that Aylmer Street, from Charlotte Street to the C.P.R. tracks, was more important, and should be proceeded with, especially in view of a petition from a number of the citizens. To the answer of Alderman Ackerman that the petition might not represent the considered opinion of all those who signed it, and that of Alderman MacDonald that a programme had been laid out and followed, Alderman Turner replied that the city's debenture debt was approaching the limit and care should be taken.

Mayor Holloway said that George Street should be resurfaced. There had been no request for paving on

(Turn to page five, please.)

THIRD PRINCE OF WALES CANADIAN DRAGOONS ANNUAL TRAINING, JUNE 15TH TO JUNE 23RD, 1926. RECRUITS WANTED. APPLY ARMOURIES, THURSDAY. FRIDAY, SATURDAY AND MONDAY, JUNE 11TH TO JUNE 14TH, 1926. 3d8 10 12 1871

NOTICE.
THE LIGHT WILL BE SHUT OFF ON WEDNESDAY AFTERNOON, JUNE 9TH, WEST OF PARK STREET, BETWEEN KING AND WELLER INCLUSIVE, FROM 1 O'CLOCK TO 4 O'CLOCK, TO MAKE NECESSARY REPAIRS. — PETERBORO UTILITIES COMMISSION.
1d134 1875

Higher Education On Trial Falconer Tells College Class

SWARTHMORE, Pa., June 8 (Canadian Press).—Characterizing the "high brow" type of college graduate as a "degenerate intellectual aristocrat," Sir Robert Falconer, president of the University of Toronto, yesterday told the 1926 class at Swarthmore College that higher education was on trial. American colleges for the most part had drawn their students from the "privileged classes," with the result the institutions were producing a sort of exclusive aristocracy, Sir Robert said.

"The question arises," the speaker declared, "does college turn out the proper kind of citizens?"

"To my mind the only way education can be aided is to select the best persons and educate them according to their abilities and aptitudes," said Sir Robert.

Citizens Wreck Hall When Taxes Are Raised

PERTH, Amboy, N.Y., June 8 (United Press) — When the citizens of this town heard that their taxes were about to be raised they didn't wait for the ballot-box to register their protest. Instead they smashed chairs and wrecked the Chambers of the Board of Aldermen and it took twenty policemen to restore order among 1000 people at the city hall.

It was revealed last night that taxes had to be increased to cover a deficit of $181,000 and pay for $150,000 new paving.

Somebody said the financial affairs of the city were poorly run. "Why don't you pay your rent and keep quiet?" an Alderman answered the critic, and the fight was on.

Lord Willingdon Named Officially As Governor

LONDON, June 8 (Canadian Press). — It was officially announced to-day that Lord Willingdon of Ratton has accepted the appointment as Governor-General of Canada, succeeding Baron Byng of Vimy, who retires next month.

Like the Flow of Water Over Unused Dams Is Flow of U.S. Money Passing Peterborough Because Of Lack Of Development Says R. R. Hall

Do not let your chances
Like the sunbeams pass you by,
For you never miss the water
Till the well goes dry.

Excellent advice to children and grown-ups too. Children listen and profit by good advice, but our grown-up taxpayers listen and heed it not.

Tens of millions of dollars are being invested in Canada by Americans in a great variety of enterprises but this flow of foreign capital passes Peterborough like the flow of our Trent waters over our unused dams.

Let us examine the unique position Peterborough could be placed in as compared with other cities of this province if these unused dams were developed.

If the Dominion Government were to carry out its obligations to this city and district, then 6,000 horse-power and more could be developed at Burleigh Falls and at Dams 4 and 5 at a capital cost per horse-power of less than $100.00.

Let me explain the meaning of capital cost per horse-power. In the development of water-power it is necessary to make a capital investment in the building of power houses, raceways and the installation of water wheels, generators, etc., and the extent of that investment determines the capital cost of power. For instance, if the electrical development at Dams 4 and 5 cost $300,000 and 3,000 horse-power were developed, that would mean a capital cost of $100 for each horse-power developed.

Toronto Power 170 Per Cent Dearer Than Peterborough.

But what is the capital cost per horse-power of other competing cities for new industries in this province?

Take Toronto for instance; Toronto, the home of the pagan worshippers of The Hydro-Electric Power Commission, the giant octopus that is crushing and strangling this province as effectively as the two serpents did Laocoon and his sons. The capital cost of Toronto electric power is $270 per horse-power (See Hydro Report, 1924, p. 154) as against less than $100 per horse-power here if this city were to develop its own unused water-powers.

The capital cost per horse-power in the City of Hamilton is $259.00; in the City of London it is $256.00 and in the City of Kitchener it is $262.00 (See Hydro Report, 1924, p. 150).

In the City of Brantford the capital cost per horse-power is $262.00 (See same Report, p. 148); in Welland it is $229.00 and in Windsor it is $297.00 (See same Report, p. 154).

In the Niagara zone many of the small towns fare worse than the large cities. For instance, the capital cost per horse-power in the Town of Dunnville is $412.00 (See Hydro Report, p. 148).

These are startling figures to large power users in the Province of Quebec where several developments of electric power only cost a capital expenditure of about $60.00 per horse-power.

Such is the provincial power situation and such being our situation in Peterborough it behooves our taxpayers to exercise independent judgment and carefully examine the internal construction of this Hydro-Electric god of "power at cost" and see whether or not from feet to head it is nothing more nor less than a god of clay covered over with a thin veneer of brass which masks its impudent claims of selling power at less than twenty-five per cent below wholesale cost.

This city has given this Hydro-Electric god "power at cost" ten years of trial. At first it brought stagnation and now it is drifting us to loss of industries and dry decay.

Steps to Take For City to Own Its Own Power.

What steps should be taken by this city?

(a) The City Council should engage a qualified and independent engineer to make a report on the cost of developing power at Burleigh Falls and at Dams 4 and 5 on the basis of the Dominion Government going its part. This report will show that power can be developed at these two points at less than $100.00 per horse-power.

(b) The Dominion Government should then be urged to build its new locks at Burleigh Falls and at Dams 4 and 5 and grant a lease to this city of the water privileges at these dams.

(c) The Provincial Government should then be asked to pass the necessary legislation to enable this city to develop these water-powers, to buy the Auburn plant at cost and to release this city from the tie that binds it to stagnation and labefaction.

(d) We could still maintain our connection with the Central Ontario Power System as insurers against accidents but chiefly as customers to buy our surplus power pending the location here of new industries.

If this course outlined were adopted then we would have something to attract new industries and then our sunbeams would bring new chances and our wells would overflow.

Dated, June 8, 1926.

R. R. HALL.

Merriment Is Supreme Lightening Council Session

"Laugh and grow fat," says the old adage, and if all council meetings were like last night's, the members of the Peterborough City Council would be noted for corpulency. Departing from their usual sedate manner, the Aldermen found humor in everything, and the audience in the gallery—a lady, a boy and three gentlemen,—and the city officials joined heartily in the laughter that ensued. Some of the "bon mots" follow:

Ald. Turner (when business was dragging at closing time): "I move we extend the time three hours—

Ald. Phelan: "Make it four."

Ald. Denne: "Sure we have a parking by-law—Park anywhere you please."

Ald. Fife (when several complaints hid been referred to him "with power to act") "I have more power than money."

When Alderman Fife spoke of having always worked for permanent roads in the city, Alderman Hancock asked to be shown some, charging that the pavements laid had not been permanent.

There is a lighthouse for every fourteen miles of English coast.

Local Kiwanis Club In Invisible Union With All Kiwanians

"All Kiwanis Night" Observed All Over Continent of North America in Programme of Impressive Character —Time Synchronized So That 100,000 Men Unite in Creed at Same Moment.

CENTRE OF NATION-WIDE OBSERVANCE IS HUGE INTERNATIONAL CONVENTION

Charles Saunders and Joseph John Give Addresses—Dr. Frank Neal Reads Message From President Moss—John A. McKone Presides at Inspiring Meeting.

"All Kiwanis Night," designed to bring into fellowship in the same instant of time all the more than one hundred thousand members of the huge international organization, was observed by the Peterborough club in the Empress Hotel last night.

It was an epochal event. Many of the members of the club are in Montreal attending the International Convention, but the members here knew that at just the same moment in Montreal and in Peterborough, in Los Angeles and in Vancouver, in Atlanta and in Sydney, Kiwanians were linked together in a simultaneous programme.

It was an occasion of inspiration. Kiwanis is founded upon the ideal of service. There are probably very few Kiwanis clubs that have any money in their treasuries; it is considered a bad sign in Kiwanis to find a club with a big bank balance. All through this winter the Peterborough club has been providing whole families with food, clothing, and fuel; it has paid hospital bills for those who were unable otherwise to obtain the treatment they needed; it has stepped in and found the right treatment for neglected children, and provided it; it has erected a news-stand for the blind basket worker and news-dealer; its Sunshine Committee has let the sunshine into many an afflicted home. Service is the keynote of Kiwanis, and last night's gathering, with its messages of good will from other clubs and from the International Convention, inspired the members to greater aims.

A song specially written for the occasion and sung last night by the 150,000 Kiwanians of Canada and United States, epitomizes this spirit of Kiwanis:

"Onward in Kiwanis
Whither God has willed;
Hailing as our brothers
All who work and build!"

The "Zero Hour."

The programme was built around "Zero Hour." This was the hour at which, with time perfectly synchronized in the different zones, all Kiwanians started a fifteen-minute prearranged programme, identical everywhere.

Promptly at seven o'clock in Peterborough the members came to attention and stood for a fellowship moment of silence, pregnant with the thought of the invisible bonds that held a hundred thousand separate entities to the ideals of Kiwanis Then followed the singing of "God Save the King" and "America"; a message from International President Moss; a song, "Onward in Kiwanis"; and the recitation in unison of the 'Inter'-Club Relations Creed." Charles Saunders gave an address on "The Meaning of 'All Kiwanis Night'", and Joseph John spoke on "Kiwanis and Fellowship." Willard Welbourne was the booster, telling of the growth of the Bell Telephone Company, and his prize-winners were Jack Chadwick, Joseph John, and Frank Stinson. Rev. G. J. Bousfield was the guest of the club, and Edward Garbutt was the guest of Jack Chadwick. Harold Sadgrove, accompanied by Martin B Chenhall, sang "On the Road to Mandalay," and "The Song of Songs."

Goodwill Messages

Messages of goodwill and good wishes were exchanged by telegraph with Kingston, Belleville, Lindsay, Riverdale, President Moss, and the members of the Peterborough club who are in Montreal.

Past President John A. McKone presided at the meeting, arrangements for which were carried out by Dr. Frank Neal, Charles Saunders, and John Turner.

The President's Message

The message from the International President, read by Frank Neal, was as follows:

"The very simplicity of this occasion imparts to it a dignity no words of mine may augment. Mere multiplicity of words would weaken rather than strength the impressiveness of this event. Thoughout the Provinces of Canada and the States of the Union hundreds of our clubs and thousands of our members are,

(Turn to Page 6, Please)

All Kiwanis Creed

The following creed was recited last night by the members of the Peterborough Kiwanis Club, at the same moment of time as over one hundred thousand other Kiwanians joined in it:

We believe that today all men are members of the great Brotherhood of Man, that the things which divide them may be minimized and annulled, and the things that unite them strengthened and confirmed by abundant fellowship relations—man with man and group with group.

We believe that tolerance, generosity and undestanding flourish and live and that fanaticism, hatred and persecution wither and die when Kiwanis men, representing the various races, creeds and thought, intermingle—Kiwanian and Kiwanian and club with club.

We believe that the potential resources of cordiality and hospitality may be developed and the power of sectional jealousies and animosities removed by increased Kiwanis Club association and communication—group with group and district with district.

We believe that broad national patriotism and respect for Government is stimulated and anarchism and lawless disorder deprecated in these neighborly visitations and in international conventions where the exchange of thought is based upon widely varied experiences and tempered by the altruistic objectives and by the lofty idealism of Kiwanis.

We believe that the great spiritual values of life as emphasized in the friendly intercourse of these inter-club relations direct our attention to the need of allegiance to and reverence and devotion for the God of the universe under whose protecting wings Kiwanis International and these great nations have prospered.

Threat To Kidnap Duchess Of York Is Received In Letter Illiterate Lunatic With Hatred For Royalty Suspected

LONDON, June 8 (United Press)—Threats have been made to kidnap the Duchess of York, daughter in law of King George and Queen Mary, according to today's Daily Mirror, which says that an illiterate letter containing the threat has been intercepted enroute to her Royal Highness.

It is understood that the letter mentioned the Duchess' impending visit to Sandwich as a guest of Lady Astor as the time determined upon for the kidnapping. A lunatic with a hatred for the entire royal family is believed to have written the letter, as it is reported that a letter similarly scrawled was received at Buckingham Palace a few days ago.

The Duchess' name has been unusually prominent in the newspapers during the last two months owing to the birth of her daughter, the Princess Elizabeth Alexandria Mary. She is the wife of the King's second son, the Duke of York.

PRESIDENT OF C.M.A. DEPLORES DRIFT OF YOUNG MEN TO U.S.A.

J. H. Fortier Says Canadian Industry Must Be Made Attractive.

TO RETAIN MEN.

Annual Convention of Manufacturers Opens To-day in Toronto.

TORONTO, June 8 (Canadian Press)—The drift of educated young men, particularly graduates of colleges and technical schools, from Canada to the United States, was the subject of regret expressed by President J. H. Fortier, of Quebec City, in the opening address at today's session of the annual convention of the Canadian Manufacturers' Association. Something should be done, declared the President, to make Canadian industry more attractive to these men, in order to keep them at home.

The convention opened this morning with every province represented.

The report of Treasurer Thomas Roden showed a net surplus of $3,409.98 for the year. The total of membership fees for the year was $200,271.30.

The president extended a welcome to the members and also to several visitors who are attending the sessions.

Dealing with the aims of the C.M.A. President Fortier said:

"I want this country to know that this Association is working first, last and all the time for the general interests of all the country and not for its own selfish interests. I would suggest that all we can do to further the prosperity of the country will react in increased prosperity to us," he said.

Western Membership Up

C. R. Parsons, former president, referred to the great growth in membership in the Western provinces and to the early days of the organization there "Nothing in the world is going to stop this country," he said. "We need never be ashamed of the part played by the

(Turn to Page 2, Please)

Husband, 19, and Bride, 72 Report "Love At First Sight"

RICHMOND, Va., June 8.—Canadian Press. — Roy Hinton Matthews, 19, and his 72-year-old bride, are on their honeymoon here. Mrs. Matthews said it was a case of love at first sight and "he wouldn't let me wait a year after my last husband's death."

SUNDAY SCHOOLS HAVE PROSPERED

Have Come Rapidly Out of Chaos Existing After Church Union.

MONTREAL, Que., June 8 (Canadian Press)—The story of the organization of the Sabbath Schools of the Presbyterian Church in Canada from the chaotic condition in which they were left by the accomplishment of church union until they now numbered 858 schools with an enrollment of 109,739 was told to the General Assembly last night by Rev. W. M. Kannawin, Hamilton, and Rev. Norman MacEachhern, Winnipeg. To Mr. Kannawin, convenor of the branch of Sabbath Schools and Young People's Societies, Mr. MacEachern gave credit for this task.

IT DOES PAY TO ADVERTISE

LOST—$5 BILL BETWEEN HUNTER and McDermid and Jury; finder please leave at Examiner. 3d-124-2181

The above advertisement was inserted Saturday in the Examiner, and on Monday the advertiser had the lost money returned.

The cash rate on a 25 word classified advertisement is only 50c.

CLEVELAND-CANADA DAY
CLEVELAND, OHIO, FRIDAY, JUNE 11TH, 1926
All who are desirous of attending the above celebration should communicate with the Secretary of the Chamber of Commerce or Motor League (Phone 1360) on or before Wednesday Evening of this week. A cordial invitation has been extended to all Canadian centres and arrangements are under way for a special train with reduced fares. This is a chance to mingle in the business and social life o Cleveland, and see a real Ball Game (Cleveland vs. Washington) at a very small cost and little loss of time.
LET'S ALL COMBINE TO MAKE IT A SUCCESS

BOARD OF DOMINION APPRAISERS TO HANDLE ALL PREVENTIVE WORK SUGGESTED BY PROBE COMMITTEE

Present Board of Customs Lacks Technical Training Says Statement.

WIDE POWERS.

Chief Preventive Officer Would Have Great Authority Under Plan.

OTTAWA, June 8 (Canadian Press). — The establishment of a Board of Dominion Appraisers, to be appointed by the Governor-in-Council, consisting of a chairman and four members, which should supersede the present Board of Customs, is recommended in a statement presented before the special committee investigating the administration of the Customs Department, this morning. R. P. Sparks, head of the Commercial Protective Association, read a statement to the committee. "The Board of Customs, as constituted, lacks technical training, which should be possessed in the Board of Dominion Appraisers, selected as we suggest," the statement says.

The proposed board, it is suggested in the statement, should proceed as soon as possible after its appointment with the complete re-organization of the appraisal system and the personnel, both at the head office and at the ports. It should be given power to retain such appraisers as it considered competent and qualified and to appoint, with the Minister's approval, such further appraisers as may be required. The statement recommends a drastic reduction in the number of ports of entry in Canada. Possibly four hundred ports should be closed, it says. It points out that the United States has 270 ports of entry, the United Kingdom but 80 ports of entry, while Canada, with a much smaller population and Customs revenue, has 621 places at which Customs revenue is collected.

Dealing with the Customs protective service, the statement recommended that the chief preventive officer be the executive head and have full control and supervision of the preventive service branch with absolute authority to administer and direct the work of the branch. He should be given power to take action in respect to violations of the Act on his own initiative. He should be authorized to organize within the preventive service a secretive force with special training in criminal investigation work to be under his general direction, but under the immediate supervision of an experienced police officer.

The chief preventive officer should, it is recommended, be authorized to make use of the Royal Canadian Mounted Police for patrol work on the border whenever he considers it advisable. Preventive officers and authorized Customs officers should be given power to arrest, without a warrant, persons found committing or suspected of having committed any offence declared by the Customs Act to be an indictable offence. With reference to cases of wholesale smuggling or under-valuation, where the offenders are apprehended, the statement suggests that they be brought to trial, and in all cases of conviction where both fine and imprisonment are provided for, should impose both fine and imprisonment.

Acceptance of a bribe or gratuity by a Customs officer for neglect or non-performance of his duty should be punished by imprisonment, without the option of a fine, and, in addition, a fine, it is suggested. The person offering the bribe should be subject to the same penalty. The statement recommends that a thorough search of vehicles entering Canada should be made at bridges and main highways and also at ferries. Amendments to the Customs Act are suggested to require the Department to take proceedings against offenders through the courts in all cases of wholesale smuggling and under-valuation, where the amount involved in the seizure is $200 or over. In the case of petty smuggling, or other frauds where the value of goods is under $200, the Department should have the option of disposing of the case departmentally or referring it to the courts.

Packages Of "Plum Pudding" Are Narcotics In Disguise

OTTAWA, June 8 (Canadian Press).—Packages posted from Great Britain and marked "plum puddings" do not always contain orthodox Christmas cheer. At least some of the parcels thus disguished contain narcotic drugs, it is stated in a report made to customs probe by F. W. Cowan, chief of the narcotics drug branch of the Federal Department of Health.

NEW EFFORTS TO SETTLE STRIKE WHEN MINERS ACCEPT INVITATION

Workers' Representatives Will Confer With Owners' Delegates.

MEETING FRUITLESS.

General Public Expects Nothing To Come From Conference.

LONDON, June 8 (United Press). —New efforts to settle Britain's protracted coal strike came to-day when the Miners' Executive Committee accepted the invitation of the mine owners to attend a preliminary conference. The general belief is that the meeting will be fruitless, owing to the determination of the mine leaders to refuse to discuss reduced wages or longer hours.

Meanwhile the Government is taking all precautions to maintain the coal supply. If a serious shortage threatens the Government is expected to import an adequate supply.

The Government has prohibited pleasure-boats in the harbors and inland waters of Britain from using coal during the emergency unless given a special license.

THINK IT OVER

Canada's nest-egg of savings in banks and trust and loan companies, etc., exceeds two billion dollars, or $225 per capita.

Chemong
DANCING
Every Night

Youth, 18, Sick and Lonely Toasts Death, Then Suicides

PHILADELPHIA, Pa., June (United Press). — "Here's to death, a sick and lonely fellow's best friend."

Making that toast with a drink of whiskey before several friends, Joseph Sunkowitch, 18, drew a pistol and killed himself. He had been ill and out of work.

BAD WIND STORM DESTROYS CROPS

Soil Shifting Causes Much Damage to Field and Garden Crops.

LASTED THREE DAYS.

BRANDON, Manitoba, June 8 (Canadian Press).—The worst wind storm experienced in this district for years commenced Saturday, continued throughout the week-end, and was still blowing strongly yesterday. Crops on some farms north of this city were blown out, one or two farmers reporting 50 per cent. damage to grain crops, both garden and field. All parts of the district suffered from soil-shifting, and tops were cut from garden plants in many instances.

TO-MORROW NIGHT.
PIANO AND VOCAL RECITAL BY GERALDINE COLLINS, (PUPIL OF DOROTHY ALLAN PARK), AND KATHLEEN SUTTON, A.T.C.M., (PUPIL OF RUPERT GLIDDON), MARY AGNES LOGAN AT THE PIANO, CONSERVATORY HALL, 8.15 P.M. THE PUBLIC IS INVITED TO ATTEND. SILVER COLLECTION. 2d135-1878

FISH THAT SATISFIES
PHONE 953 FOR PERFECTLY FRESH AND DELICIOUS LAKE TROUT, PICKEREL, WHITE FISH AND HALIBUT. ASTA BROS., 206 CHARLOTTE ST.
1d134-1876

AUTOMOBILE MECHANIC WANTED AT ONCE. BOX 1865 EXAMINER. 2d134-1865

FOR SALE

$3200—Brick dwelling, good location, on easy terms.
$3500—Brick Bungalow, good location, on easy terms.
$2400—Frame Dwelling, good location on easy terms.
$6000—Brick Bungalow, good location, all conveniences
$6000—Brick Dwelling, good location, all conveniences
50 acres farm land close to city; would exchange for dwelling in city.
Farms for sale in different parts of the county.

W. H. TAYLOR
163 Hunter St. W., or Phone 1462.

BABY CARRIAGES, ETC.

FOR SALE—WHITE WICKER BABY carriage in first class condition; apply 421 Bethune St., phone 1163w. 3d-135-3200

BOARDERS WANTED

BOARDERS WANTED—ROOM AND board; apply 18 Stewart St. 6d-136-3146

TEAMING & CARTING

NOTICE—ALL KINDS OF CARTING and teaming; apply 465 Elm or phone 858. J. Collins. 12d-29,1,3,5,8,10,12,15,17,19.

HELP WANTED—Female

WANTED — WOMAN COOK FOR summer hotel; also a kitchen woman; write J. Cassidy, Burleigh Falls, Ont. 9d-137-3089

WANTED—EXPERIENCED GENERAL; must be good plain cook; family of two; highest wages; Mrs. James Hamilton, 438 Sheridan St., opposite Registry office. 3d-135-3191

SALESLADY WANTED—SOME EXperience preferred; good position for right party; apply H. Abramson 3d-136-3241

WANTED — MAID FOR GENERAL housework; apply 219 Simcoe. 3d-135-3169

WANTED — EXPERIENCED GENeral; apply Mrs. Percy Bond, 590 Weller, phone 1092w. 3d-136-1872

WANTED — RELIABLE MAID FOR small family; references required; apply Mrs. G. A. Wood, Monaghan Road. 3d-136-1873

WANTED

CAR WANTED—USED OR NEW IN exchange on improved city property; good bargain for quick sale; apply Box 3215 Examiner. 3d-135-3215

WANTED — MOTOR CARTING; ALL kinds, long or short hauling; Beatty Bros. 'Phone 2169-991r2.

WANTED — A FEW MORE GOOD sized lawns to look after for the season; references; kindly write or see J. J. Herron, 344 Aylmer St. 5d-138-3224

WANTED—PARTY WITH BRIGHT office, very central, will consider sharing same with public stenographer; rates very reasonable. Box 3232 Examiner. 3d-136-3232

WANTED—SMALL REFRIGERATOR in good condition; phone 2023w. 3d-136-3229

WANTED—CANOE IN GOOD CONDITION; must be reasonable; state price and particulars to Box 3228 Examiner. 3d-136-3228

WANTED — EXPERIENCED OPERator on power sewing machine; steady work; apply Lavole Knitters. 3d-135-3199

WANTED—SULKY PLOW, DISC AND harrow in good condition; apply 73 Gladstone. 3d-135-3203

WANTED — WASHING TO DO AT home; rough dry preferred; phone 561w. 3d-135-3198

WANTED — FAT CATTLE, GRASS cattle, springer cows, veal calves, lambs; apply to Charles Foster, 72 Monaghan Road, phone 2429. 3d-135-3187

WANTED—SECOND HAND PIANO IN good condition; phone 995 r 31. 3d-135-1857

WANTED—TO RENT, FURNISHED cottage with boat for first two weeks of August; apply Box No. 3197 Examiner, giving particulars. 3d-135-3197

WANTED TO RENT — FOUR OR five roomed furnished Apartment, in good locality; references; Box 3179 Examiner. 3d-134-3179

ROOMERS WANTED — BEDROOM and den, well furnished, conveniences; central; 216 London St. 6d-137-3168

WANTED—1,500 MEN AND WOMEN to join Peterborough Industrial Exhibition. Coupon on another page. db

WANTED — ROOMS AND BOARD for elderly gentleman and sister in private family; central or convenient to cars; north end preferred; Box 3174 Examiner. 3d-134-3174

WANTED — ALL KINDS OF JUNK, old Rags, Rubbers, Iron, Brass, Copper, etc.; will pay highest cash prices; phone or call D. Florence, 342 Stewart St., phones 694w or 1428 and we will call; for sale, iron pipes in good condition, cheap. 26d-144-2408

VETERINARY
DR. W. b. McELROY, Vet. Sur., office and residence, 190 Charlotte St., Charlbond Bldg., Peterboro Phone 1623J.

POULTRY & EGGS

POULTRY FOR SALE — 6 BLACK Pullets, also hen hatched Rhode Island Red Chicks; apply 319 McDonnel St. 3d-134-3160

POULTRY FOR SALE — QUANTITY of poultry netting; apply 377 Mark. 3d-135-3213

FOUND

FOUND—BOSTON BULL DOG; FINDer telephone 2208J. 3d-134-3178

FOUND—ON GILMOUR ST., GREEN hand bag; apply Examiner. 3d-129-3017

HELP WANTED—Male

FIREMEN, BRAKEMEN, BEGINners $150-$250 monthly, also clerks (which position?). Railway Box 3145 Examiner. 3d-134-3145

WANTED — REPRESENTATIVES IN every town; splendid pay; don't miss this one; Importers, Hamilton, Ont.

BOY WANTED—ABOUT EIGHTEEN. Apply at Gosselin Cigar Store, 348 George. 3d-136-3236

WANTED — TRAVELLING SALESman, leading beef and provision house, covering territory Peterboro vicinity, not over thirty years of age, at least two years' high school, married preferred. Must headquarter, Peterboro. Reply stating business experience, when could commence duties. Box 1798 Examiner. 6d-135-1798

NOTICE

NOTICE — CHIMNEYS AND FURNaces cleaned; phone 1851w. 26d-147-2847

NOTICE — TAXIDERMIST WORK done; have your specimens mounted; apply 156 London St. Phone 878. 26d-157-3171

FOR SALE

FOR SALE — CRADLE; APPLY 123 Aylmer. 3d-134-3173

FOR SALE — TOP SOIL; PHONE 1903J. 30d-158-3072

FOR SALE—GOOD RUBBER TIRE top buggy, also single harness and pair shafts; 169 Hunter St. East. 3d-136-3239

FOR SALE-NEW LUMBER IN BUILding 10 x 12 ft. or building to rent for storage. Phone 744. 3d-136-3235

FOR SALE — TWO IRON BEDS; cheap; 2023w. 3d-136-3227

FOR SALE—LADIES' AND GENT'S Bicycles; apply 390 Queen St. 3d-136-3222

FOR SALE—MEDIUM SIZE COOKing stove, good condition. 201 Rutherford avenue. 3d-136-3218

PRIVATE SALE — OF HOUSEHOLD furnishings, comprising: 2 beds, 1 dresser, 1 antique couch, piano lamp, pictures, curtains, rugs, 2 kitchen tables, water power washing machine, 2 verandah chairs, and other articles; also man's bicycle. 513 Gilmour St. 3d-135-3194

FOR SALE—ONE COAL OIL STOVE; one kitchen range; one kiddies koop and kitchen chairs. 471 Gilmour street. 3d-136-3219

FOR SALE — SEED BUCKWHEAT, government grade, No. 1, 90c per bushel; apply Alex McConnell, R.R. 4, Peterboro, Phone 420 r 5. 6d-29,1,3,5,8,10-2996

FOR SALE—DINING ROOM SUITE, beds, rugs, combination gas and coal range; tables and chairs; apply 512 Gilmour. 3d-135-3210

FOR SALE—SMALL RANGE, GOOD baker, hot water front, cheap, also single bed complete; apply 218 Stewart. 3d-135-3208

FOR SALE — CLEAN PAPER IN bundles, 3 for 25c, at Examiner office. 12d-144-3188

FOR SALE — SIDEBOARD AND Chautauqua Art Desk, reasonable; apply 243 Princess St. 3d-135-3201

FOR SALE — HARDWOOD, PINE and hemlock slabs and mixed wood. Baker's, phone 676. 26d-156-3113

FOR SALE — ARCH CURTAIN rockers $2 up, small tables $1 up, buffet, extension table, leather couches, sideboard, dressers, stands, iron beds, bed couch, toilet sets, writing desk, drophead Singer Sewing machine, carpet sweeper 2 burner oil stove and ovens, antique furniture, floor lamp, records, dishes, etc. Apply 59 Aylmer, near Perry. 3d-135-3193

FOR SALE — 1 CANADA PRIDE steel range in good condition; 15 McGill St., phone 2233J. 6d-136-3133

FOR SALE — USED LUMBER; large Refrigerator; apply corner Driscoll Terrace and Hunter St. Phone 2505J. 3d-134-3058

DRY WOOD FOR SALE, PHONE 1937 for real dry hard slabs and mixed slabs. W. J. Fitzgerald, Perry street. 26d-137-2501

FOR SALE—NEW HOUSE DESIRably situated in the West end; oak floors throughout, large sun room, hot water heating and modern in every respect; will be sold on easy terms to suit purchaser; apply 437 George street. dtf-3483

FOR SALE — QUARTER CUT OAK dining room suite and hall rack; mahogany bed and dresser; oak dresser, walnut parlor suite, iron beds, water power washing machine; other household articles; and warm hen house; 369 Edinburgh St. 3d-134-3154

WORK WANTED

WANTED — SEWING BY DAY. Would go out of town. Phone 316, evenings. 3d-134-3149

WORK WANTED — MIDDLE AGED lady requires work as general; first class references; apply Box 3185. 3d-134-3185

WORK WANTED — MIDDLE AGED woman desires position as housekeeper; country position preferred; apply Box 3234 Examiner. 2d-135-3234

WORK WANTED—PAINTING, KALsomining and decorating, interior and exterior; phone 1446J. 13d-22,26,27,29,1,3,5,8,10,12,15, 17,19-2788

FOR RENT

TO RENT — LARGE FURNISHED Cottage, Chemong; phone 307 r 4. 3d-113-3040

FOR RENT — FOUR ROOMED Apartment, heated, central, reasonable; phone 343J. 6d-137-3151

TO RENT—GARAGE; 174 LONDON St., phone 2517. 3d-134-3183

TO RENT — STORE NO. 334, EAST side George street; possession July 1st; apply Bradburn's Limited. 6d-29,1,3,5,8,-10,-1742

TO RENT — SEPTEMBER FIRST; central; furnished apartment, heated, 6 rooms and bathroom; grates, verandahs; delightful outlook; teachers for school year preferred; phone 206w. 12d-145-3243

TO RENT—FIRST CLASS COTTAGE at Chemong Park; rent reasonable; Albert Archer, phone 158 r 11. 3d-134-3182

FOR RENT — VACUUM CLEANER; phone 1681F. 9d-25,27,29, 1,3,5,8,10,12-2836

FOR RENT — 7 ROOMED HOUSE, newly decorated; all conveniences; immediate possession; apply 386 Stewart St. 6d-139-3242

TO LET—184 DUBLIN ST., MODERN house; apply 182 Dublin St. 6d-139-3221

FOR RENT — MODERN WARM eight roomed house, 465 King street west of Park, immediate possession; apply 318 Boswell Ave., phone 1755J. 3d-136-3206

TO RENT — CORNER STORE IN Lakefield on the main street; apply to 246 London St., Peterboro. 3d-136-3223

TO RENT — 1 HEATED 6 ROOM flat; one furnished bachelor flat, heated, suitable for couple; apply 421 George. 6d-137-3170

TO RENT—DOUBLE GARAGE; APply 387 Monaghan Road. 3d-135-3211

TO RENT — LARGE COTTAGE AT Chemong, by month or season; well equipped. Phone 613 or 307 r 4. 3d-135-3212

TO LET—6 ROOM BRICK, GARDEN; 33 High St.; apply 618 Chamberlain St. 3d-134-3184

TO RENT—HOUSE AT DOWNER'S Corner 1 acre of land and barn; newly decorated; cheap; phone 1358w. 3d-134-3157

TO RENT — MODERN SIX ROOMED house, Hart Ave.; also small house, conveniences; Mark St.; apply 677 Water. 3d-134-3158

TO RENT—BRIGHT COMFORTABLE four roomed flat, conveniences, central; rent reasonable; apply 183 Antrim; phone 2211F. 6d-137-3167

TO RENT — FURNISHED COTTAGE at Kawartha Park for the month of July; desirable location, easy access by automobile; phone 1362J. 6d-135-3113

TO RENT — COTTAGE, STONEY Lake, furnished, accommodation for nine, ice, boat; stores near; for July; apply J. M. Greene, Charlotte St., Peterboro. 6d-135-1813

TO RENT—TWO FURNISHED COTtages, big island near Kawartha Park; lock up garages available; C. H. Rogers, phone 151. 6d-134-3092

TO RENT—TWO APARTMENTS, 64 Aylmer St., newly decorated, large rooms, upstairs $17.00, lower suite $20.00; possession at once; apply J. M. Greene, Charlotte St. 6d-135-1814

TO RENT—WELL EQUIPPED COTtage, Stoney Lake, till August 1st; Phone 415w. 12d-135-2956

TO RENT—WE HAVE FOR RENT A brick house with conveniences in a good locality at $14 per month, at $16, at $18, at $22, at $30 per month; early and immediate possession; apply A. H. Stratton, Review office, 164 Hunter St. 26d-138-1531

FOR RENT — MODERN, HEATED Apartments; apply 437 George St. dtf-1866

FOR RENT — WAREROOMS, OR would be suitable for small manufacturing business; possession 1st April; apply 437 George street. dtf

FOR RENT — WAREROOMS, OR would be suitable for small manufacturing business; possession 1st April; apply 437 George street. dtf-823

FOR RENT—NO. 173 1-2 SIMCOE street, suitable for store or office; Apply 437 George street. dtf-813

FOR RENT—HEATED OFFICE ON George street. Apply 437 George street dtf

FOR RENT — OFFICE, HEATED; Apply Bank of Toronto. dtf.-3055

STORE
To let, with living quarters, central for rent. Also Apts. and Garages to let.
A. LOW & CO.
387 BETHUNE ST.
Phone 697 - Nights & Holidays 1027

LOST

LOST—SATURDAY AT NOON—PAIR of chamoisette gloves; finder please phone 2086w. 3d-136-

LOST—TIRE AND RIM IN CITY OR on road to Omemee; finder please phone 1631w. 2d-134-3180

LOST—NEAR CORNER OF SOPHIA and Rogers streets; pair garden grass shears; phone 2248w; M. Porter, 309 Rogers. 3d-136-3237

LOST—FORD CAR JACK ON WEScott St.; finder please phone 1944m. 3d-135-3193

LOST—WILL THE PARTY WHO took the valuable plant off the porch 183 Stewart street, please return same and save further trouble. 3d-136-3215

LOST — LARGE YELLOW AND white Collie with strap; answers to Rover; finder will be rewarded if left at 73 Gladstone. 3d-135-3204

LOST—ON SATURDAY IN BUSINESS section, martin fur neckpiece; finder leave at Examiner; reward. 3d-134-3172

LIVESTOCK FOR SALE

FOR SALE — THREE REGISTERED Shorthorn bull calves; fit for service; apply J. L. McCamus, Millbrook, phone 90 ring 11. 3d-135-3186 1 wkly-10-3186

LIVESTOCK FOR SALE — FRESH cow; phone 1903J. 3d-136-3225

FOR SALE—GOOD GENERAL PURpose mare; apply Bruce Johnston; phone 544 r 3. 3d-5,8,10-3141

FOR SALE—YOUNG PIGS, 6 WEEKS old; also DeLaval silo, 10 x 24; apply H. Manley, opposite Curtis Brick yard. 3d-134-3167

AUTOS FOR SALE

CAR FOR SALE — CLOSED TUDOR Ford Car, all complete, good running order. Cheap. J. J. Turner and Sons Limited. 3d-134-3152

CAR FOR SALE—SIX CYLINDER, 5 passenger McLaughlin Car in good running order; apply 351 Charlotte. 5d-138-3233

CAR FOR SALE—PACKARD TWIN Six; excellent order; secure particulars and make offer; Weber's. 3d-138-3139

CAR FOR SALE — FORD TOURING in good running order; cheap; 570 Romaine; phone 1783M. 3d-136-3220

FOR SALE — ONE 1530 BEAVER Tractor in first-class condition, 1-2 Ton Ford Truck. Apply W. Edward Lang. Phone 2242 Keene. 14d 134 2827

CAR FOR SALE — OVERLAND Touring, excellent order; good paint and tires; two seventy-five; Weber's, Charlotte street. 3d-138-3138

CAR FOR SALE—NEW STUDEBAKer, balloon tires; terms if desired; make offer; displayed; Weber's, Charlotte street; Packard, Essex, Hudson, Reo dealer. 8d-138-3137

CARS FOR SALE — THREE USED cars in the very best running order; people leaving town and must be sold cheap; phone 894m between 5 and 8 p.m. 7d

CAR FOR SALE — SEE BREWER Motor Sales for used cars and trucks; all makes; prices right; terms arranged; 101 Hunter St. opposite St. John's Church. 6d-137-3148

CARS FOR SALE — FORD COUPE, good condition, re-finished, tires nearly new, low price for quick disposal; Durant Touring Car, 5 passenger, 5 almost new tires, refinished, good condition all through; McLaughlin-6, 5 passenger, newly finished, all tires good condition, a splendid car at a bargain; Enquire at Greene Music Co., Charlotte St. 6d-135-1812

HOUSES, REAL ESTATE

FOR SALE — TWO SMALL BRICK houses, with all conveniences; a good speculation; the price of one house if taken soon. Box 3114 Examiner. 6d-135-3114

FOR SALE—NEW BRICK HOUSE on Brioux Ave., bungalow style; hardwood floors, convenient to factories and buses; 211 Park St., south of DeLaval, phone 2210w. 3d-135-3207

FOR SALE — ONE SEVEN ROOMED house, with about 1 3-4 acres of land, ten apple trees; no city taxes. Apply 5 Frank Ave. 6d-139-3238

FOR SALE—GOOD LOT ON GEORGE St. north; cheap for quick sale; apply 295 King St. 3d-136-3231

FOR SALE OR TO RENT—A FURnished cottage at Chemong; apply to 273 Rubidge St., or phone 1649J. 6d-138-3202

FOR SALE—FOUR CHOICE BUILDing lots on Aylmer St., opposite St. James' Church, also two on Romaine St., just west of Aylmer; apply 307 George St. 3d-134-3164

WANTED—HOUSE IN EXCHANGE for good going confectionery and grocery business; good reasons for selling; Box 3165 Examiner. 3d-134-3165

COME AND SEE THIS HOUSE BARgain, with 7 rooms and winter kitchen, every convenience; hardwood floors, furnace, gas, garage, garden, reason for selling; phone owner 1641w if interested. 6d-136-3124

HERE IS A REAL SACRIFICE, 8-room brick, all modern, and good lot, finest situation, west side, $5,600. Apply 244 King street. 3d-8,10,12-3214

PROPERTY FOR SALE — DO YOU want house in the country? — For sale, house, frame building, 2 story, windows on pulleys, large piece of ground, drill well, close to Station Indian River village, to be had on easy terms; apply M. Cooper, 369 George St. S. or phone 2268J. 6d-137-1845

Used after the Bath
Dr. Chase's OINTMENT
Relieves Chafing and All Skin Irritations

CHAUTAUQUA IS COMING AGAIN

This Popular Entertainment Opens For Five Days, on July 17th.

The sparkling comedy, "Applesauce"; premier musical companies including the internationally popular Solisi Marimba Band and Ruthven McDonald and His Highlanders; lectures by such headliners as Private Peat and R. B. Ambrose—these are among the many first-rank attractions which will appear here at the big 1926 Dominion Redpath Chautauqua which opens July 17th and continues for five days.

The Greenfield Orchestral Quartet will launch the Chautauqua on the first afternoon with a notable instrumental concert. This fine company is well known in all the larger cities of the United States, having a ten-year record of successful concert appearances.

On the first night, following a concert by the Greenfields, R. B. Ambrose, the electrical wizard, will present his lecture-entertainment, "The Science Story," accompanied by thrilling platform demonstrations.

Ruthven McDonald and His Highlanders, widely known singers and entertainers, will present a popular concert on the second afternoon, following which Edward A. Marshall, noted landscape gardener, will deliver his unique lecture, "Landscaping." Mr. Marshall offers many practical aids toward making the home and community grounds more attractive.

On the second night Ruthven McDonald and His Highlanders will be heard in a grand concert characterized by all the rare musical and entertainment qualities which have made this organization famous in the Chautauqua world.

A programme of magic and mystery will be given on the third afternoon by Reno, the Magician, a past master in the art of sleight of hand, illusion and legerdemain.

The smashing Broadway success, "Applesauce," will be given on the third night by a cast of New York actors organized especially for the Dominion Redpath Chautauqua.

On the fourth afternoon The Herrick Entertainers, fun makers de luxe, will present a lively programme featuring costumed musical sketches and humorous impersonations.

Following a prelude by this company at night, Harold R. Peat, who as Private Peat, won an international reputation in the telling of his experiences during the Great War, will deliver his noteworthy lecture, "The Inexcusable Lie."

Solis' Marimba Band, an organization which has gained marvellous popularity, will give a concert on the last afternoon, following which Jane Goude, gifted dramatic impersonator, will present an entertaining programme combining a series of short interpretative sketches with the complete production of a one-act play.

The last night will be devoted to a grand concert by Solis' Marimba Band. This big feature concert will be a fitting conclusion to this big Chautauqua.

In addition to the regular programme for adults, three delightful entertainments will be given for the children. Vernon Grant will entertain the children on the second morning with delightful stories illustrated with clever cartoons. On the third morning Reno the Magician will give a mystifying programme of magic and sleight of hand which will keep his small patrons agog with excitement and breathless thrills. Visocchi, the accordionist, in a gay and amusing programme, will be the feature of the fourth morning.

The Chautauqua is in charge of a local committee.

SUGAR BARON DEAD.

Big Financier and Owner of Many Interests Passes Away.

SAN DIEGO, Calif., June 8. — (Canadian Press).—John F. Spreckers, "Sugar Baron," and owner of widespread steamship, newspaper, banking and hotel interests, is dead.

BIG CIRCUS TAKES MONTHLY CENSUS

Three Men Require Entire Day To Finish Task—Latest Report Shows Marked Increase.

POPULATION NOW NUMBERS 1607

Taking the census of a circus the size of Ringling Brothers and Barnum and Bailey combined is no small task even though the recorders find all for whom they seek within the area of the five acres covered by the tents of the canvas city.

In this moving municipality such a procedure is pursued once each month throughout the entire circus season. Three men begin operations very early in the morning and usually require an entire day to complete their task. The last census of the Greatest Show on Earth disclosed a population of 1607 men, women and children; 892 horses, herds of elephants and zebras, and 1003 wild animals. The greatest increase over past seasons is evidenced in the number of people. This is explained by the fact that many new features have been added. The human side of the personnel has been increased by approximately one hundred, giving the big show more than 800 men and women artists. One display includes seven troupes of high wire experts performing at one time, a marked innovation in midair achievements.

The newly added Equine Ballet introduces two hundred splendid horses in the "gavotte of the garlands." Another innovation, with different horses, presents two troupes of trained equines in rings set upon steel structured stages. Performing simultaneously with these, are three companies in the dirt-floored rings, making five in all.

These additions have necessitated the employment of many other grooms and property men. The "big top" has been enlarged and this means more canvasmen.

Gigantic means are employed to feed this city of spangles. More than 4000 meals are served daily to its people alone in a vast canvas hotel, said to be the largest ever travelled. The range upon which all fried and broiled stuffs are prepared is 50 feet long. It is not unusual to hear the head chef place an order for 5000 griddle cakes and a proportionate amount of eggs and bacon for a single breakfast. Practically all purchases are made daily and in the particular city in which the circus is to exhibit. The average daily expense of running the commissary department is over $3,000. Ringling Brothers and Barnum and Bailey combined, will exhibit here **Friday, June 25th.**

HINDENBURG TAKES SIDES POLITICALLY

President of Germany Denounces Plebiscite on Ex-Ruler's Properties.

BERLIN, June 8 (Canadian Press)—For the first time since he assumed office, President Von Hindenburg has publicly taken sides in a political issue by authorizing the publication of a personal letter in which he unequivocally denounces the impending plebiscite, fixed for June 20, on the confiscation of the ex-rulers' properties as "an attack on the constitutional foundations of the state and in violation of the fundamental laws of morals and justice."

The president's letter came as a bolt out of the blue, and is frankly interpreted as indicating that President Von Hindenburg will refuse to authorities such confiscation in event the plebiscite so ordains.

SITUATIONS VACANT

SITUATIONS VACANT — MATES holding certificate for Minor Inland Waters wanted; state age and experience, and give copies of references to The Muskoka Lakes Navigation Co., Ltd., Gravenhurst, Ont. 3d-135-1858

SITUATIONS VACANT—HERE YOU are — large international company wants a man with car for country territory; your salary has the sky for a limit; if you mean business; apply box 1863 Examiner. 3d-135-1863

MAN OR WOMAN TO DISTRIBUTE well known line household necessities; tremendous demand; territory arranged; work pleasant; pay liberal even for spare time; experience or capital unnecessary. Bradley Company, Brantford, Ontario. 6d-1,3,5,8,10,12-3022

ADVERTISE IN THE EXAMINER

PRESIDENT OF SC.M.A. DEPLORE

(continued from page 1)

association in the life of Canada."

S. Campbell, Toronto, deprecated the fifteen million annual loss by fire in the country. He advocated the education of the tourist and the adoption of rules and regulations for the guidance of tourists and other visitors

Disappointment Expressed

Disappointment that business was not fulfilling expectations inferred earlier in the year, was expressed by the president of the Canadian Manufacturers' Association, in his annual review delivered before the meeting of the association here this afternoon. Mr. Fortier stated that during the autumn months and in December and January, improvement in a number of departments of national activity was evident, but in February and March a reaction set in, many factories went on short time, and the present outlook for industry and business, while retaining some encouraging features, was not satisfactory. The speaker attributed this condition to the fact that a part of industrial production was not remunerative. Too many factories were operating without profit. Many buyers in Canada thought of cheapness and not of quality. They were preoccupied with prices that they forgot standards and values. This did not encourage craftsmanship nor best business methods. During the past year, however, railway earnings had shown an encouraging increase, building permits reached a higher aggregate, bank clearings rose, bank deposits have been growing, conditions have improved in agriculture and there was a continued revival of international trade.

NOTICE TO CREDITORS

IN THE MATTER OF the estates of ANTOINETTE MARIE COLTON, late of the City of Peterborough, in the County of Peterborough, Widow, deceased.

NOTICE IS HEREBY GIVEN pursuant to Section (56) of the Trustees' Act, R.S.O., 1914, Chapter 121 that all creditors and others having claims or demands against the estate of the said Antoinette Marie Colton who died on or about the 6th day of May, 1926, at the City of London, in the County of Middlesex, are required on or before the 9th day of July, 1926, to send by post, prepaid, or deliver to the undersigned Executors of the last Will and Testament of the said deceased, 456 Aylmer Street, Peterborough, Ontario, or to their undersigned Solicitor, their christian names and surnames, addresses and descriptions, the full particulars in writing of their claims, a statement of their accounts and the nature of the security (if any) held by them.

AND TAKE NOTICE that after such last mentioned date the said executors will proceed to distribute the assets of the estate among the parties entitled thereto, having regard only to the claims of which they shall then have had notice; and that the said Executors will not be liable for the said assets or any part thereof to any person or persons of whose claim notice shall not have been received by them at the time of such distribution.

DATED at CAMPBELLFORD, Ontario this FIFTH day of JUNE A.D., 1926.

ALPHONSE FONTAINE and JOSEPH FONTAINE, by their Solicitor, N. Alex MacColl, Campbellford, Ontario. 4d-8,15,22,29-1867

FOR SALE
100 acres, all working, 22 acres fall wheat seeded to Alsike, balance spring crop all in; 12 cows, 8 horses, hens, pigs, full line implements; possession at once; close to store and church; might consider house, good buildings.....$10,000
8 acres, Brick house, frame barn, edge of city; will take house...$5000
Brick house, 7 rooms, 3 piece bath, furnace, attic, hardwood floors, garage good location, a bargain...$4500
Bungalow, 5 rooms, 3 piece bath, furnace, garage, cement cellar..$3300
Brick, 7 rooms, 3 piece bath, furnace; will take lot.....$3100
Brick house, 6 rooms, hardwood floors, fire place and mantel, furnace, large lot, Gilmour St.....$5200

M. STOREY
Phone 1508 - 100 Charlotte St.

For many years before she came to the throne Queen Mary made it her practice to read six hours each day.

REAL BARGAINS

Two storey brick house, modern, double garage, immediate possession, good terms, price for quick sale $3300.00

Brick house, light and water, large lot, immediate possession, for sale at a greatly reduced price and good terms price $2100.00

Brick house, modern, large lot with garage, centrally located, owner would consider an exchange for a smaller house; price $6500.00

A real nice bungalow, partly modern, containing 5 rooms, large lot and situated in a very choice locality on London street, good terms, price $3000.00

We have a number of good houses to rent and will be pleased to have you inspect them at any time.

J. T. O'CONNELL & CO.
136 Hunter St. W.
Office Phone, 376. Residence, 1359
A. Mills, agent, phone 1493w.

BUILD A THERMOS HOME
Save Two to Five Tons of Fuel per year. Get our prices on Thermos Homes, large or small. Insulation, the solution of fuel cost.
A. E. CUNNINGHAM,
Builder and Contractor,
331 WID STREET

FOR SALE

$2100—6 roomed red brick, water and gas, good lot, $2100; $300.00, balance as rent.
$3000—6 roomed Bungalow, 1-2 acre of land, berries and small fruit.
$6000—6 roomed Bungalow, all modern, sun porch, laundry tubs.
$650—Good news stand and tobacco stand cheap.
$4400—6 roomed Red Brick, all modern, would take lot.
$4100—7 roomed white Brick house, all modern, hot water heating.
$2300—6 roomed Bungalow, water and light, $300 cash, balance as rent, Cookaville brick.
All Kinds of Fire Insurance written.
J. CHAMBERS & CO.
392 Water Street
Office 341.
Residence 'Phone 1594W
G. Adams, agent, Res. phone 797m.

FOR SALE

7 room all modern Brick, Rubidge street; very central; good buying, at $5000
7 room Brick large lot, north, sale or exchange for village store....$3500
7 room nice Brick house, near river, all in fine condition.....$3200
5 room Brick, edge of city, close to highway, 1-4 acre lot, fruit..$2800
6 room Brick, water, light and gas, close to bus line, bargain....$2100
Number good farms, sale and exchange.
Three nice ground floor apartments to rent—see our listing.

Rutherford & Nugent Agency
282 George Street - Phone 142

COAL
BEST ANTHRACITE:
Nut and Stove, Ton..... $15.75
Egg, Ton..... $15.50
NUT COKE, Ton..... $13.00

Builders Supplies
Cement, Lime, Paristone, Gyproc, Wallboard, Rocboard, Sheathing, Barrett Roofings

THOS. A. REHILL CO.
210 Wolfe St. - Phone 245
Prompt Service
Our Specialty

Telephone 700 When You Want Your
PIANO OR ORGAN TUNED
Player Pianos a Specialty
All Work Guaranteed
W. H. CUNNINGHAM
560 Weller Street

DAVIS-THOMPSON COMPANY, LTD.
Insurance and General Agency
433 GEORGE ST. PHONE 40

4% INTEREST, compounded Half-Yearly, Paid on Deposits

One Dollar opens an account. Special facilities afforded Depositors for the convenient transaction of their business, and accounts are subject to cheque withdrawal.

For Sums of $100 and upwards this Company's Debentures are issued in terms of one to five years, bearing special rates of interest, depending upon the term of investment.

TORONTO SAVINGS AND LOAN CO.
435-437 George Street
Peterborough

AUTOMOBILE INSURANCE
$20,000 PUBLIC LIABILITY AND PROPERTY DAMAGES
costs less than 3½ cents per day. Can you afford to be without it?
HILL, WEDDELL AND HILLS
Phone 14 - - - 124 Hunter Street

"BOOTS AND HER BUDDIES"

"THESE WOMEN"

By MALCOLM DUART

COPYRIGHT 1926

The Characters and Situations in this Story are entirely fictional.

BEGIN HERE TODAY.

Harry Morton, middle-aged, attractive, wealthy and unmarried, lives in Peterborough and maintains an apartment in Toronto. Audrey Morton, his adopted daughter, is in love with him. So is Nona, a Toronto stage girl, who is about to be starred in a big production.

John Parrish, Morton's secretary, is in love with Audrey. Discouraged by her mockery of him, he has started running wild with chorus girls, but Morton, in the preceding chapter, has just sternly brought him to account. As this chapter opens, Audrey has told her guardian, as they leave the theater where Nona's company is rehearsing, that she wants to tell him something.

NOW GO ON WITH THE STORY.

CHAPTER XLVI.

Morton tucked her arm comfortably under his own.

"If we're to have a soul-to-soul confab, suppose we walk?"

He dismissed the car, and together they strolled down the side street. The year had advanced so far that, although the sun had set not long before, it was now past their dinner hour.

"Aren't you hungry?" Audrey asked.

"We'll eat when we get home," Morton told her. "What's on your mind?"

The girl walked on with him two score paces or more, before she answered.

Finally she said: "Daddy, there's something wrong with me."

He pressed her arm. "Nonsense! But what do you think is wrong with you?"

"Did you see the girl in the third row of the chorus this afternoon?" she asked him.

"Yes, but what's that got to do with you?"

She went on. "Well, you noticed how serious she was: how the director had to keep on telling her to smile. She was intelligent, too, and pretty. But daddy, that girl was born to be a schoolteacher."

Morton was puzzled. "I'm still waiting," he told her. "What has the girl and schoolteaching and the chorus got to do with you?"

Audrey slowed her pace, as she searched for words. "That girl was mis-cast. Well, I'm mis-cast, too. I'm not in the right place."

He stopped, and placing his hands on her shoulders, turned her around to face him. "Are you unhappy, dear?" There was infinite tenderness in his voice.

She shook her head. He dropped his hand, and again taking her arm beneath his, walked on.

"I'm not unhappy," she told him. "But my life has been an odd one, it seems to me. I'm not doing the things I'm fitted for."

"I know," he said. "I've been selfish. Except when you were away at school, I've kept you with me, always. It was because I loved you, and was trying to make you happy. What I should have done was to throw you into the company of young folk, of your own age. You would have gone out, and danced, and played around, and by this time there would have been a young man in your life for whom you wanted to make a home.

She moved both hands to his coat sleeve, and hung heavily upon him.

"You're wrong, daddy," she said. "No young man in the world could mean half so much to me as you do. But I ought to be a housekeeper making a home. As it is, you make the home for me. You attend to hiring the servants, and you buy everything that is needed, and there isn't one blessed thing that I do that's useful. I'm just a satellite—or a parasite—or a fungus! You're the big sturdy tree, and I'm just the fungus that doesn't do the tree any good at all!"

He laughed.

"An orchid is a fungus, you know," he said.

"I'd rather be a cabbage," she retorted, promptly. "At least you can eat a cabbage, and it is of some benefit. You can only wear an orchid."

They turned the corner into their own street.

"I don't do you any good," she added.

He pointed to a street lamp that hung at the corner. "That electric globe does not give me food, nor shelter, nor clothing. But it lights my way when it is dark.

Heedless of the passers-by, he placed his arm around her for a moment. "You light my way, sweetheart—the world would be mighty dark without you."

Releasing his arm, he resumed, gaily: "But I'll let you hire the servants, and pay their wages, if you want to. How's that?"

She nodded soberly. "That would help—I could keep an account book, and everything."

In little eager sentences, she discussed the problems of housekeeping from the viewpoint of one who knows nothing about them, until they reached the apartment. The butler, as he opened the door for them, motioned toward the drawing-room.

"Mr. Parrish waiting for you, sir."

Parish arose to meet them as they stepped into the room. His eyes moved anxiously from Audrey to her guardian, and back. Reassured by their pleasant greeting, he smiled.

"I didn't mean to intrude for dinner," he said. "I just brought my guitar. I wonder if I could play for you," he asked, turning to Audrey.

"Sit down and practice until we have a bite of food," Morton said. "Have you eaten?"

Parrish said he had dined. He retreated into the organ alcove as Morton and Audrey left him, and as they prepared for dinner, he plunked upon his instrument.

"There's something useful for you to do," Morton proposed. "That boy's lost, too. He wants to be a good scout. I think he really is one. He used to be so stiff, and opinionated—now I'm afraid the props are all knocked from under him. You might try guiding his feeble footsteps, for a while."

Audrey balanced her soup-spoon, contemplatively.

"I think he acted dreadfully, with those chorus girls," she said.

"He's through with that," Morton surmised.

He told her of his adventure with Parrish in the Bon cabaret, and of his conversation with the young man in his office, the following morning.

"Every one of us takes the wrong path, sometimes," he concluded. "We're lucky if we have some one to yank us back."

Later, in the drawing-room, Audrey exerted herself to make the evening pleasant for her visitor. She played for him, and sang to him, and listened gravely while he performed upon his guitar, to Morton's accompaniment on the organ.

After an hour, Morton left them, and retreated into his study.

He looked back before he closed the door. Parrish's face, radiant with happiness, was bent over the instrument upon which he was strumming.

Audrey was hiding a yawn behind her hand.

* * *

Nona's show had opened.

The chattering crowd that had applauded it was pouring into the street. Back in the newspaper offices the dramatic critics, who had left just before the finale, were writing that the production was an assured success.

In the wings the producer, the director, the stage manager, were exchanging congratulations. Their eyes were heavy with fatigue. The last days of preparation had been long ones, and very hard.

In Nona's dressing room, Morton stood inside the door, while Nona herself, outstretched on a deep chair, panted wearily.

"Did I do all right, Harry? Was I good?"

There was something childlike in the plea for approval.

He stepped over and patted her cheek, on which the makeup showed too strongly in the little room.

"You are a success," he said, seriously. "You are a very great dancer—and will be a very famous one."

She took his hand.

"Are you glad, dear?" There was no smile upon her face; only anxiety.

"Of course I am glad."

He turned, and seated himself upon a stool. Against the wall was a heap of flowers; roses and carnations and orchids and knots of brilliant yellow and purple blossoms. They were divided into many sprays and close-packed bouquets. On the floor was a great floral horseshoe.

Morton picked up the card that was attached to this emblem.

"A. Sunshine Productions—may the Clouds Never Cover Your Face," was the legend that was written on it.

"Good little Abe," said Morton. "He certainly wishes you well."

She was starting to remove the grease-paint from her face, with great daubs of cold cream, and wads of tissue paper.

"I signed my contract with Abe to-day," she said. "He's to be my personal manager."

Morton nodded approval. "He'll take care of you. He's square."

She started to pull her sleeveless waist from her shoulders. Morton stepped outside.

Mr. Sunshine himself was waiting at the door, beaming and happy. He thrust his head inside.

"It was great, Nona!" he cried. "Positively wonderful. You're carrying the whole show yourself!"

Withdrawing his head, he shook hands warmly with Morton.

"Let us congratulate ourselves" he proceeded. "I am thinking now, shall I ask them to change her contract light away, and take a big jump in salary for a long term, or shall I plan to take her out of this show and get her starred in the fall?"

He placed his finger to his forehead, and looked at his friend with wrinkled brow.

"Suit yourself," laughed Morton. "I'm sure you won't allow her to lose money, in the long run."

"No indeed," Mr. Sunshine earnestly assured him. "We shall aim to make money. Look!"

He drew from his pocket a sheet of music, and holding it before him, hummed the air in a voice by no means unmusical.

"We're going to interpolate that," he said. "I had it written for her. She must have more encore numbers. Wasn't she a wow?"

Radiating pleasure, he popped into Nona's dressing room, and shut the door. Morton wandered to the stage, where little knots of performers still were standing, in costume, gleefully reviewing their first night's success.

He shook hands with the producer.

"I'll get my money back out of the production, at least," said that worthy, modestly.

Morton prodded him in the ribs.

"And about five hundred per cent profit," he supplemented.

"Maybe," said the producer, "but it isn't lucky to brag. We'll pack this place all summer, and then we'll turn it into a winter show! I'll get a couple of high-priced comedians, and a better prima donna, and put Nona's name in electric lights outside, right away."

Contentedly he lighted a cigar.

The thumping of seats, from the auditorium beyond the curtain, had ceased. The ushers had finished their hasty search for lost purses and gloves and handkerchiefs and hats.

The silence recalled to Morton that he had left Audrey and Parrish in their seats, waiting for him.

He turned to the wings, and descending a short flight of steps, pushed at an iron door.

The darkness of the theater, in contrast to the lighted stage, caused him to blink.

"Audrey!" he called.

"Yes, daddy."

A slim young figure approached him out of the gloom.

"Why, where's Parrish?"

She took his arm. "Mr. Parrish," she said, "got angry, and went home."

(To Be Continued.)

CHOSEN TO HIGH OFFICES

New Anglican Bishop and Presbyterian Moderator. Rev. Dr. C. A. Seager (left), provost of Trinity College, who has been selected by the Anglican synod of Kingston to the bishopric of the diocese. Rev. J. A. MacGillivray (right), of Knox church, Guelph, elected moderator of the Presbyterian general assembly.

for cleaning sinks-use

Snowflake

It Dissolves Grease

3 places for Snowflake Kitchen, Bathroom, Laundry

TWO ARRESTED IN MURDER CASE

In Connection With Killing of Two Detectives in Gold Mine.

IN AUSTRALIA.

KALGOORLIE, Australia, June 8.—Canadian Press. — Another chapter in the mysterious murder of Inspector Walsh and Sergeant Pitman was opened yesterday with the arrest of two men on murder charges.

They are Evan Clarke, proprietor of a public house, and John Trefenne a barman. The mutilated headless bodies of Walsh and Pitman, detectives in the golf theft investigation bureau of Kalgoorlie police department, were found in an abandoned mine shaft early last month. The officers had set out to trap the gold thieves. Near the bodies was found a complete illicit gold treating plant, and the police said the detectives had undoubtedly been surprised by the men whom they were seeking.

If Adversity hath killed his thousands, Prosperity hath killed his ten thousands. —Burton.

LEAGUE CHEERED BY MOSUL NEWS

Action of Spain and Brazil Had Been Disheartening.

DELEGATES ABSENT.

GENEVA, June 8. (Canadian Press).—Sir Austen Chamberlain, British foreign secretary, cheered up the League spirit at a meeting of the Council of the League of Nations, which has been flagging because of what were regarded as Spanish and Brazilian threats of separation, by announcing that the long standing Mosul conflict has been settled.

The League secretary general, Sir Eric Drummond, announced that he had received a letter from Senhor Mello France, stating that illness prevented his attendance. As no other member of the Brazilian delegation was substituted, however, Mello France's illness was generally interpreted as being of a diplomatic nature.

The council adjourned until Wednesday.

Time discovereth all things. —Sophocles.

NEW CABINET FORMED.

Adly Yeghen Pasha Heads New Government of Egypt.

CAIRO, Egypt, June 7 (Canadian Press).—A new Egyptian cabinet has been formed with Adly Yeghen Pasha as Premier and Minister of the Interior.

He that falls in love with himself will have no rival. —Franklin.

A Vital Part of Your Daily Diet

SHREDDED WHEAT

The properly balanced food

P. Black's 15th Anniversary Sale!

We are pleased to be able to announce our 15th Anniversary Sale and intend to celebrate the event with more bargains, more variety and more satisfaction to every purchaser. Our patrons all know that P. BLACK'S Sales are always reliable, and that they always get more value for the prices they pay. And now, at this great Sale event, we have arranged to have greater bargains than ever in new COATS, SUITS, DRESSES and MILLINERY. There are also a number of lines that we must discontinue on account of want of room, in which we have many odd lines that will be sold regardless of cost. If you are needing a fashionable, new Spring or Summer Garment, now is your chance.

Our long experience has taught us that fair and honest dealing and satisfactory service would be sure to bring success to our business. After 15 years in business, we are glad to say that even if we are farther down on George Street still we are the Two Busy Stores that show that close buyers know where value is to be had. Be sure you come to the right store, and you will not be disappointed. Space does not permit us to mention a fraction of the many lines in our Two Stores. We are offering the most attractive bargains that can be found in the city. Read just a few of our splendid 15th Anniversary specials.

LADIES' SUITS, straight line, short coats, embroidered, well made, in navy and sand. Regularly sold for $35.00. Clearing **$9.98**

TWEED SUITS, grey and sand mixtures, newest make. Regular $20.00, for **$10.00**

MISSES' SUITS, navy, short coats and skirts, well lined. Sizes 16 to 20. Regularly sold at $15.00. Must be cleared. No one can afford to miss this at .. **$4.98**

COATS, stylish, tweed or velour, just in. One hundred to choose from. All sizes. Regular up to $20.00, for ..... $8.50 to **$9.98**

MISSES' COATS, odd lines, navy blue serge, long, or velours in three-quarter length. Sizes 14 to 20. Regularly sold at $15.00. Sale price **$4.98**

GIRLS' COATS, 6 to 14, newest make, velour or tweed. Regular $8.00 to $15.00, for $7.50 and **$5.00**

LADIES' TRICOTINE COATS, various colors, 16 to 40. Regular up to $30.00, for $12.50 and **$10.00**

CHILDREN'S CHECK BLACK AND WHITE WASH COATS, sizes 3 and 4. Sale price **98c**

CHILDREN'S VELOUR COATS, new style. Sizes 1 to 3 ..... $2.98 and **$2.50**

LADIES' DRESSES, odd lines, gingham and voile. Some are slightly soiled. Regularly sold at $5.00. Clearing at **98c**

MISSES' VOILE DRESSES, pink and maise. Sizes 16 to 20 ..... **49c**

DRESSES, new summer styles, of fugi silk, voiles, crepe, broadcloth and tricoline. Hundreds of different styles and colors. Sizes 16 to 42. Reduced in price at ..... $5.98 to **$6.98**

DRESSES, odd lines, silk knit, in grey, brown, navy and some combination shades. Sizes 16 to 20. Sold at $15.00, for **$4.98**

DRESSES in exclusive styles, printed and bordered Cantons, plain Cantons, georgette and flat crepe. Regular up to $30.00 ..... $18.00 and **$10.00**

GIRLS' DRESSES, odd lines, of gingham and print. Sizes 10 to 14. Regular $1.50 ..... **49c**

GIRLS' DRESSES, in silk Rayon, broadcloth and gingham. All sizes 8 to 14 ..... 98c to **$1.98**

PANTY DRESSES. Regularly sold at $2.00, for ..... 98c to **$1.25**

DRESSES in many better lines, of voiles and silks, at reduced prices.

LADIES' SERGE SKIRTS, navy, trimmed with braid. Sizes 22 to 26. Regular $3.00, for **98c**

LADIES' WAISTS, short sleeves, in voile, checked or plain white. Regular $1.25 to $1.50. All sizes, **25c**

LADIES' KIMONAS, short, various colors. Regular $1.50, for **49c**

LADIES' SWEATERS, odd lines, white wool or colored, different sizes. Regular $3.00, for ... **$1.49**

GIRLS' SWEATERS, pullover, short sleeves, various colors. Sizes 6 to 14. Regular $1.50, for **65c**

CHILDREN'S BLOOMERS, pink, in size 2, for **10c**

CHILDREN'S ROMPERS, black and white, clearing at **35c**

LADIES' COTTON DRAWERS, with embroidery at bottom. Size 27. Regular 65c, for **25c**

LADIES' COMBINATIONS, steamloom, with embroidery top. Regular $1.50 ..... **49c**

LADIES' SLEEVELESS SWEATERS AND FLANNEL JACKETS. Regular $3.50 ..... **98c**

LADIES' GLOVES, kid, grey and black. Sizes 6½ and 7. Regular $2.00. Must be cleared **39c**

BLACK LISLE GLOVES, sizes 6 to 9. Regular 75c, for **39c**

RIBBONS, 6-inch, taffeta or satin, in white, pink, poudre blue and navy. Regular 75c, for **19c**

WHITE GLOVES, ladies', per pair **15c**

WHITE GLOVES, children's, per pair **10c**

LADIES' HOSE, silk, with clocks, double heel and toe, in black, white and brown. Also Silk and Lisle in brown, navy and white. Regular 75c and $1.00, for **25c**

LADIES' HOSE, cotton, in black, white and brown. Also Girls' Socks in white with brown or black with white, three-quarters. Regular 35c, for **19c**

MILLINERY!

Here is your chance to choose from hundred of Hats, large and small shapes, in black, brown and grey. Serviceable good straw; also many Sailors. Priced at **49c**

MANY HATS picked over at **25c**

DARK AND LIGHT SMALL HATS at **98c**

Beautiful stock of **NEW SUMMER HATS,** with the best trimmings. Worth regularly $8.00, for ..... $2.98 and **$2.50**

BLACK MOHAIR, rolled up all around or straight brim. Regular $4.50, for **$1.49**

COME AND GET YOUR CHOICE—THERE ARE MANY TO CHOOSE FROM

FLOWERS AND FEATHERS from ..... **10c** to **50c**

4-INCH RIBBONS, many shades; also Corded Band Ribbon, brown and blue. Regular 20c **5c**

BELTS AND CHAIN BELTS. Regular up to 50c, for **10c**

LADIES' VESTS, colored or white, for **25c**

CHILDREN'S KHAKI BLOOMER SUITS, sizes 6 to 14 ..... **$1.79**

MIDDIES, all sizes, for **98c**

MEN'S AND BOYS' CLOTHING

MEN'S FINE SHIRTS, assorted colored stripes and sizes. Regular $1.25, for **59c**

MEN'S BROADCLOTH SHIRTS, with collars, all new shades. Regular $2.50, for **$1.49**

MEN'S SILK TIES. Regular $1.00, for **39c**

MEN'S SOCKS, plain silk and wool, in black, brown and grey. Regular 75c **39c**

MEN'S WORKING TROUSERS, good for work, for ..... $1.49 and **98c**

MEN'S LINEN COLLARS. Regular 25c, for **5c**

MEN'S TWEED SUITS, double-breasted or standard make ..... $13.98 and **$10.98**

SUITS, in brown and blue herringbone. Regular $25.00 ..... $13.50 to **$15.50**

MEN'S NAVY SUITS, indigo dye, 18 and 20-oz. Regular $25.00 to $35.00 .... $16.50 to **$21.50**

RAINCOATS, odd lines to clear. Regular $8.00 to $15.00 ..... **$2.98**

POSITIVELY NO SCORCHED, SMOKED, WET OR DAMAGED GOODS

Be sure and come down to our 15th Anniversary Sale, and you will not be disappointed in the bargains we give you in first-class, new summer goods.

P. Black's TWO BUSY STORES Corner King and George Sts.

The Examiner

Telephones: Editorial, 1601; Business office, 1600. Private Branch Exchange to all Departments.

The Examiner is a member of the Audit Bureau of Circulation.

The Daily Examiner, published every lawful day by The Peterborough Examiner, Limited. Office, 419 George street. $6.00 per year, delivered in the city; out-of-town subscribers, by mail, $4.80 a year.

The Weekly Examiner, published every Thursday. Subscription price $1.50 a year.

U. S. REPRESENTATIVES

Special U. S. Representatives—W. E. Stockwell, 623 People's Gas Building, Chicago, Ill.

New York—Chas. P. Miller, 225 Fifth Avenue.

Advertising Rates on application.

R. M. GLOVER, Managing Director.

TUESDAY, JUNE 8, 1926.

AVOID A DETOUR.

Motorists have it in their own hands when or not there will be a detour necessary as a result of the road operations that have begun on the Peterboro-Port Hope highway.

It is hoped to keep the road open and avoid a detour if drivers will co-operate by careful handling of their cars through the working parties.

If motorists will play the game and drive carefully over the sections under construction the nuisance of having to detour will be done away with.

This is a "consumation devoutly to be wished," and all local drivers are urged to do their utmost to bring it about.

It will readily be recognized that it will be impossible to keep the road open if the safety of the workmen is endangered by careless or reckless driving over the road under construction, and if there is much of that kind of driving it will be necessary to close the highway to traffic and establish a detour.

CHEMONG SPEEDING

Several citizens have commended the Examiner on its editorial in regard to reckless driving on the Chemong Road.

These tributes are welcome, of course, but commending the Examiner will not solve the problem of how this road is to be made safer for the people of this city and district.

It is an impossible situation that the conditions along this six and a half miles of roadway should be allowed to drive people away from this beautiful play ground at the city's very door.

In other years appeals have been made to the common sense of motorists generally.

These appeals have failed for the apparent reason that there is a class of drivers utterly without common sense.

Something more effective than an appeal will have to be found in dealing with such motorists, something that touches their pockets and even threatens their freedom may be necessary.

If a half dozen of the worst offenders were to be landed before the magistrate and given the limit in fines, there would undoubtedly be a surprisingly sudden improvement along the Chemong highway.

THE TAX CONFERENCE.

The interprovincial conference on various phases of taxation, which opened in Ottawa yesterday, is highly endorsed by the Citizens' Research Institute, which has since its inception been active in promoting an interest in equitable, economically administered and sound taxation.

The Institute believes that the conference may have tremendous results for the taxpayers and the industry and commerce of Canada.

Of course, conferences, even of governmental authorities, often fall short of the hoped-for results, but without such conferences where men of affairs can engage in short-range, first-hand discussion little progress can be expected in dealing with over-lapping taxation and bringing uniformity out of chaos.

The hope of the conference lies in the possibility that those participating are actuated by the desire to arrive at the best policies for the nation, and not by the spirit of "What we have we'll hold."

There is much that can be done along the line of co-ordinating effort and standardization of method and the delimination of the field of taxation, and if progress is made in this direction the conference will be considered by the people generally as having been well worth while.

CLEVELAND-CANADA DAY.

Peterboro is to be represented by official delegates from the Council at Cleveland on Friday for the celebration of Cleveland-Canada Day, and should be also represented by other citizens who can make the trip to the Ohio city for this unique and important affair.

The occasion promises to be historic as marking a new era in international good fellowship.

Cleveland-Canada owes its origin to the enthusiastic interest in Canada of what is known as the Canadian Campfire Club of Cleveland.

That is an organization composed of people who have been accustomed to spend their holidays in Canada.

They meet frequently throughout the winter to recount happy experiences that have been had, and to anticipate further good times still to be had in great natural playgrounds of our north country.

From a desire to see thousands of others enjoying the delights that they themselves had enjoyed through knowing Canada, they conceived the idea of staging a celebration that would be an occasion not only for the exchange of messages of international good-will but of making Canada—and particularly Ontario—better known to the American public.

Supported by practically every public service body in Cleveland, they took their plan to the City Council, which enthusiastically adopted it and formally dedicated June 11th as Cleveland-Canada Day.

Hundreds of Ontario people will be in Cleveland for the celebration.

Premier G. H. Ferguson is going and will give an address in the evening that will be broadcasted through station W.T.A.M.

The Toronto Scottish Regiment will perform the beautiful ceremony of trooping the colours at the Cleveland ball grounds as a preliminary to a double-header between the Washington and Cleveland teams.

It will be a wonderful demonstration that will put Ontario in the spotlight and it is up to Peterboro to see that her claims to the consideration of tourists rank high.

This district is already well known in Cleveland.

Many of our summer visitors come from the Ohio city—and we want more of them.

Peterboro's delegates should take along a plentiful supply of literature descriptive of this locality, and they can be sure of assistance, inasmuch as the Ontario Government is supplying an information bureau to be stationed at Cleveland during the summer in charge of Leon Fraser, former Secretary of the Peterboro Chamber of Commerce.

BACK TO THE GOLD STANDARD.

Canada will return to the gold standard automatically on July 1. This may be said to be an official recognition of an accomplished fact, as the Canadian paper dollar has been able to look gold or the paper United States dollar in the face as an equal for a long time.

One of the very first acts of the Dominion Government on the outbreak of the war was to empower banks for the first time in Canadian history to pay their debts in their own notes. When these notes reached the clearing house, however, they were redeemed in Government legal tenders or in gold. The notes were not, as many persons supposed at the time, made a legal tender between individuals. The main object of this arrangement was to prevent people from securing actual gold coin in order to hoard it, a process which would have been disastrous to the national interests. The Government also suspended the redemption in gold of Dominion notes, and forbade the export of gold from the country except under Federal license.

For nearly twelve years, therefore, Canada has had an inconvertible paper currency, but the effects on exchange were not felt seriously until after the war. At one time, in 1921, the Canadian dollar went to a discount of about 18 per cent. in the New York market. With the improvement of trade and industry it rose steadily, reaching parity with the American dollar last year.

Perhaps the Government might safely have returned to the gold standard a year ago, but it preferred to wait until normal business conditions had stabilized Canadian currency on the exchanges without legislative aid. Nothing has been lost by the delay, which has given us time to see how gold resumption has worked out in Great Britain. The return to gold can now be made with absolute certainty. The Canadian dollar cannot stand higher, but the mere announcement of a revival of specie payments may have a moral effect on the financial world, and send our credit a notch higher in London and New York. It puts the official seal on our recovery of pre-war currency standards.—London Advertiser.

GERMANY AND RUSSIA GET TOGETHER.

An important and perhaps far-reaching move has just been made on the chessboard of European politics. In 1922 there was considerable consternation in the chancelleries of the world when it was discovered that Germany and Russia had concluded a secret pact known as the Treaty of Rapallo. But closer examination brought the conviction that it was more a political gesture on the part of two powers, then standing outside the comity of European nations, than a serious mutual engagement. Now, however, comes a new treaty between the same powers which confirms and amplifies the pact of Rapallo; and the covering letters and the circumstances under which it is concluded invest it with great importance. It is being interpreted, in fact, as Germany's reply to the unfriendly elements which prevented her admission to the League of Nations a few months ago, and particular attention is being directed to the effect of its provisions upon the future of the League.

The second and third articles of the Russo-German Treaty pledge the contracting parties to mutual neutrality in the event of either being attacked by others powers. This is being interpreted as a flat declaration that if Germany ever joins the League of Nations, to which her application for admission has not been withdrawn, she will decline to be bound by two important articles of the League Covenant. Article 16, provides for the economic and financial boycott of any member state making war in disregard of its own covenants, and it is set out that all members will participate in the boycott. Article 17 provides that if the nation making war be not a member of the League and refuses to accept the latter's terms, then the provisions of Article 16 will apply to it.

Now Russia is not and is unlikely to be for many years a member of the League. In the event, therefore, of a war breaking out between Russia and a member of the League, it is highly improbable that the League would declare its own member state to be the aggressor. If, then, Germany is a member of the League, and has subscribed to its covenants, she would be called upon to join in any financial and economic boycott declared against Russia, asked to take action utterly inconsistent with the neutrality to which she has pledged herself by her treaty with Russia.

At the time of the signing of the Treaty of Locarno the German representatives indicated strong objections to Articles 16 and 17 of the League. The other signatories of the pact gave assurances that they would use their influences to secure for her an exemption from their obligations. But they pointed out that the actual decision must lie with the Council of the League, in which French influence is powerful; and subsequent events must have destroyed the faith of German statesmen that their representations have much chance of being listened to at Geneva. So they have by this new treaty virtually served notice of their independence of the League. It is a decision which, in the opinion of the most competent observers, is fraught with the most disturbing possibilities.

The new treaty has other aspects that challenge consideration. It serves notice to Europe that Germany, whatever Poland may say or do, does not regard the Locarno pact as binding her hands in the East; also it secures for Germany, still one of the great capitalist powers of the world, enormous concessions in Russia. At a time when Britain is striving with all her might to regain her commercial supremacy, and at a time too when the United States is pushing her markets everywhere, that one step by Germany is in itself of great significance.—Ottawa Journal.

EDITORIAL NOTES AND COMMENT.

Mr. Meighen's speech in Montreal is being criticized by several Ontario newspapers. But if it found favour with those to whom it was addressed the leader of the Opposition no doubt will be satisfied.

Premier Ferguson's speech in Cleveland on Friday night is to be broadcasted. But listeners-in will not hear any announcement of the date of the by-elections.

Whatever may be the general trend of opinion in Canada in regard to the tariff, there is undoubtedly along the border at least considerable free trade sentiment, the smuggling probe reveals.

The fact that a new bathing-house is to be built at Inverlea Park is evidence that members of the Council at least expect we're going to have some summer weather.

Peterboro's schools close on circus day, June 25. In the old days they might just as well been closed on that day anyway.

— RADIO — PROGRAMS

FOR TUESDAY, JUNE 8.

All time in this program is eastern standard time.

6 p.m.

WRNY (258) New York—Sports; commerce; musical.
WGHP (270) Detroit—Concert.
WSWS (276) Chicago—Orchestra.
WCAU (278) Philadelphia—Musical.
WREO (285) Lansing, Mich.—Concert.
WLS (345) Chicago—Markets; sports; organ; orchestra.
WWJ (353) Detroit—Orchestra.
CKCL (357) Toronto—Musical.
WJJD (370) Mooseheart, Ill.—Concert.
WTAM (389) Cleveland—Theater program.
WMAQ (447) Chicago—Organ; orchestra.
WEAF (492) New York—Vocal; French course; concert.
WCX (517) Detroit—Orchestra.
KYW (536) Chicago—Musical.

7 p.m.

WBAL (246) Baltimore—Orchestra; Sandman Circle.
WMBB (250) Chicago—Instrumental and vocal.
WRNY (258) New York—Orchestra; talk; musical.
WCAU (278) Philadelphia—Theater; musical.
WLIB (303) Chicago—Variety.
KFAB (341) Lincoln—Orchestra.
WLS (345) Chicago—Musical selections.
CKCL (357) Toronto—Musical.
WLW (422) Cincinnati—Orchestra.
WEAF (492) New York—Musical. To WCSH (256), WTAG (268), WJAR (306), WGR (319), WSAI (326), WWJ (353), WTAM (389), WFI (395), WCCO (416), WCAE (461), WEEI (476), WOC (484), KSD (545). "The Gold Dust Twins." To WCSH (256), WLIB (303), WJAR (306), WGR (319), WWJ (353), WTAM (389), WFI (395), WCCO (416), WCAE (461), WEEI (476), WOC (484), KSD (545).
WIP (508) Philadelphia—Dramatic review; concert.
WJR (517) Detroit—Orchestra.
WNYC (526) New York—Baseball results; instrumental.
WOAW (526) Omaha—Instrumental; market reports; orchestra.
KYW (536) Chicago—Musical; farm talks.

8 p.m.

WBBM (226) Chicago—Vocal and instrumental.
WBAL (246) Baltimore—Vocal and instrumental.
WRNY (258) New York—Vocal selections.
KFNF (263) Shenandoah—Concert.
WENR (266) Chicago—Musical.
WGHP (270) Detroit—Bank talk; dance tunes.
WSWS (276) Chicago—Orchestra.
WCAU (278) Philadelphia—Musical varieties.
KDKA (309) Pittsburgh—Farm program; concert.
KOA (322) Denver—Markets; concert.
WBZ (333) Springfield, Mass.—Radio Movie Club.
CKCL (357) Toronto—Orchestra.
WJJD (370) Mooseheart, Ill.—Music by children.
WGY (379) Schenectady, N.Y.—Recital.
WLW (422) Cincinnati—Vaudeville program.
WJZ (455) New York—Musical.
WRC (469) Washington—Musical.
WEAF (492) New York—"Eveready Hour." To WTAG (268), WGN (303), WJAR (306), WGR (319), WSAI (326), WWJ (353), WTAM (389), WFI (395), WCCO (416), WCAE (461), WEEI (476), WOC (484), KSD (545).
WIP (508) Philadelphia—Musical.
WJR (517) Detroit—Concert.
KYW (536) Chicago—Classical.

9 p.m.

WBBM (226) Chicago—Musical varieties.
WBAL (246) Baltimore—Orchestra.
WMBB (250) Chicago—Orchestra and soloists.
WRNY (258) New York—Musical.
WCAU (278) Philadelphia—Musical.
WSM (283) Nashville—Orchestra.
WGN (303) Chicago—Entertainers.
WJAZ (330) Chicago—Orchestra.
WBZ (333) Springfield, Mass.—Variety.
WMCA (341) New York—Motor tours; musical.
WCBD (345) Zion, Ill.—Vocal and instrumental.
WGY (379) Schenectady, N.Y.—Grand tour; orchestra.
WHAS (400) Louisville—Concert.
WCCO (416) St. Paul-Minneapolis—Musical.
WLW (422) Cincinnati—Concert.
WJZ (455) New York—Grand Tour; orchestra.
WRC (469) Washington—Grand tour; variety.
WOC (484) Davenport—Orchestra.
WEAF (492) New York—Variety musical and Vincent Lopez and orchestra. To WCSH (256), WTAG (268), WGR (319), WWJ (353), WTAM (389), WFI (395), WCAE (461), WEEI (476), KSD (545).
WJR (517) Detroit—Orchestra.
WHO (526) Des Moines—Varied musical.
KYW (536) Chicago—Classical.

10 p.m.

WBBM (226) Chicago—Musical.
WMBB (250) Chicago—Orchestra and soloists.
WSWS (276) Chicago—Orchestra.
KSL (300) Salt Lake City—Musical.
WGN (303) Chicago—Sam 'n Henry; musical.
WJAZ (330) Chicago—Concert.
WJJD (370) Mooseheart, Ill.—Variety.
KTHS (375) Hot Springs, Ark.—Baseball scores; orchestra.
WTAM (389) Cleveland—Studio.
WKRC (422) Cincinnati—Organ.
WEAF (492) New York—Orchestra. To WCSH (256) WTAG (268), WGR (319), WFI (395).
WCX (517) Detroit—Musical.
WOAW (526) Omaha—Classical.

11 p.m.

KSL (300) Salt Lake City—Orchestra.
WLIB (303) Chicago—Correll and Gosden; ensemble.
KTHS (375) Hot Springs—Vocal and instrumental.
WTAM (389) Cleveland—Orchestra.
WKRC (422) Cincinnati—Entertainers.

12 p.m.

WSWS (276) Chicago—Vocal and instrumental.
KGO (361) Oakland, Calif.—Musical.
KPO (428) San Francisco—Orchestra.
WHO (526) Des Moines—Orchestra.

1 a.m.

WDAF (366) Kansas City—Orchestra; organ.
WJJD (370) Mooseheart, Ill.—Concert.

Goldbeating was well known 5,000 years ago, and the gold leaf on some of the furniture taken recently from King Tutankhamen's tomb shown as fresh as when it left the gilder's shop.

VOICE OF THE PEOPLE.

Letters to be printed in the Voice of the People column must be received at The Examiner office on the day before it is desired to have them published.

POISONING DOGS.

The Editor:

Once again the poisoning of dogs has broken out in Byersville district. The blind man, Mr. Browlee's small dog was poisoned recently, and I, along with the neighbours, saved another dog that had picked up the poison. These animals must suffer terribly, this particular dog in its agony threw itself against a wall. If the person who has sunk so low as to be able to reach up and place on the ground poisons of such an insidious nature could only see the real suffering they cause even after the dog is dead. Particularly the children who have become so attached to their pets. Any child can be given a thrashing and will get over it during the day. Yet my children lost their dog. I was awakened four nights after as they sobbed in their sleep at four o'clock in the morning. Now just think of real agony like that. What is the reason for this dirty work. Sometimes a person will make a vegetable garden out of a vacant lot, without having any kind of a fence around it. There is absolutely no reason for anyone to scatter poison broadcast, and stricter laws should be made to regulate the sale of any such poisons as strychinne, etc. About fifteen dogs and probably one human being was poisoned by the indiscreet scattering of the above poison in this district last year. I, along with many others, think the Council, along with the Provincial Police department, should clean this matter up, if at all possible.

Yours truly,
J. BARNES.

LAUDS MR. BURNHAM

June 1st, 1926.

Editor of Examiner,
Peterboro.

Dear Sir,—Will you kindly allow me space in your valuable paper to comment on the address given by Mr. Burnham to the 93rd Regiment re military training and the United Church.

I will confess that I have never admired Mr. Burnham very much or been in sympathy with his views on a great many questions but in this instance I am heartily in accord with him and feel that he has hit the nail squarely on the head.

I am a life long Methodist and now member of the United Church but must frankly confess that I am entirely out of sympathy with the attitude of the church on many of the present day problems. Instead of preaching the word of God and leaving some things to be settled by people's own conscience and intelligence they have assumed the role of dictators to their congregations in particular and the world in general.

It is their duty to preach temperance but not their duty or their privilege to preach prohibition. There are hundreds of us who are just as good temperance people as are the ministers in the pulpit who do not believe that prohibition is the solution of the temperance question.

As to their views on military training. If their wishes were carried out and another war should come, our boys would be sent to war, unfit and untrained to be slaughtered by the trained armies of other lands. A poor return these ministers are giving to the brave men who defended their wives and daughters in the recent war.

Let the preacher give the man in the pew credit for being able to do a little thinking for himself and his influence will be greater.

—Canadian.

WISE AND OTHERWISE

Never sneer at the fellow behind. Perhaps he has just caught up and soon will go ahead.

* * *

The cost of marriage is whatever you pay the preacher, plus your week's salary ever after.

* * *

When a butcher starts giving short measure, it's time for him to mend his weighs.

* * *

He sat and fished the live-long day,
For perch or bass or trout,
But didn't catch a bloomin' thing
Till wifey found it out.

* * *

The world changes. Arriving at a conclusion is about like writing the time on a piece of paper.

* * *

Worry must be natural. Even people who are not married worry.

* * *

Bet these north pole explorers boost Santa Claus' rent.

* * *

A refrigerator is where you put dishes containing a little food when you don't want to wash them.

* * *

Garbage men worked harder before salads were invented.

* * *

Being in debt isn't even an interesting experience.

FABLES IN FACT.

THE MINISTER IN A LITTLE COUNTRY CHURCH GREW TERRIBLY NERVOUS WHEN HIS CONGREGATION FAILED TO KEEP THEIR EYES ON HIM DURING THE SUNDAY MORNING SERMON PERIOD HE WAS DISCUSSING IT WITH HIS WIFE ONE DAY COMMA WHEN HIS YOUNG SON BUTTED RIGHT IN AND SAID COMMA QUOTATION MARK SAY PA COMMA WHY DON'T YA HAVE A CLOCK PUT RIGHT BEHIND THE PULPIT QUESTION MARK QUOTATION MARK

(Copyright, 1926 NEA Service Inc.)

CATTLE, GRAIN AND PRODUCE

Peterboro—Toronto—Montreal
Winnipeg

TORONTO LIVESTOCK

TORONTO, June 8.—The market opened steady to strong at last week's advances, and with a light run of cattle. Due to the smaller export demand, there were few cattle in the heavy steers class. Those available were easily taken care of in the quickened demand for butcher cattle for the export dressed beef trade, as well as for the choice handy weights. With the light run, an early clean up of all offerings was effected.

There was a heavy run of calves, and prices were easier at $11 to $12 tops, with an odd one or two at $13.

Good run of sheep and lambs, but prices about steady.

The scarcity of hogs in the country is showing in the higher prices. Shippers were again asking 25c higher, and in most cases got it. Prospects were that market would settle at $15.25 off cars.

EGGS

OTTAWA, June 8 (Canadian Press) — Egg prices throughout Canada continue to show further strength. Montreal, Toronto, Calgary, Vancouver, Halifax and St. John have all reported higher prices over the week-end.

Toronto—Country shippers are paying producers extras 31, firsts 29, seconds 22 and making sales, extras 35c, firsts 32 in export cases, and seconds 26 1-2 in used cases f.o.b. Prices to retailers, extras 38, firsts 35, seconds 30 to 31. Retail, extras 42 to 45, firsts 38 to 40, seconds 33 to 35.

Montreal—Dealers paying delivered Montreal, extras 32 to 35, firsts 30 to 31, seconds 25 to 28. Wholesale, extras 37 to 39, firsts 35, seconds 31 to 32. Retail, extras 44 to 46, firsts 38 to 39, seconds 32 to 35.

Winnipeg.—Receipts continue to show a decline and poorer quality is reported. Dealers paying country shippers, extras 28, firsts .6, seconds 22, delivered, cases returned. Prices to retailers, extras 33 to 35, firsts 30 to 31, seconds 26. Retail, extras 37 to 39, firsts 33 to 35, seconds 30. A mixed car is rolling to Montreal costing extras 32 1-2, firsts 30 1-2, seconds 25 1-2 f.o.b. Winnipeg.

Saskatchewan — Reports indicate that receipts are falling off and quality is poorer. Country shippers were selling extras 25, firsts 24, seconds 18, delivered, cases returned. Prices to retailers, extras 30 to 32, firsts 27 to 28, seconds 22 to 25. Retail, extras 35 to 40, firsts 30 to 35, seconds 25 to 30.

Edmonton—Receipts show a further falling off for the week just closed. Country prices have advanced 1 cent and country dealers are now making sales extras 25, firsts 23, seconds 17. Prices to retailers, extras 35, firsts 32, seconds 26.

MONTREAL GRAIN AND PRODUCE

MONTREAL, June 8 (Canadian Press.—Failure of foreign buyers to respond to the higher prices asked curtailed the export trade in Canadian grain on the Montreal market yesterday. The only business of importance transacted was the sale of a lot of tough No. 2 Canadian Western oats at 4 3-4 cents per bushel over the Winnipeg July option, c.i.f. Montreal. The car lot trade was quiet,t but prices were firm.

The flour market was without any new feature to note. Prices for spring and winter wheat grades were well maintained in spite of a quiet demand.

The millfeed market was moderately active and prices were unchanged. The market for standard grades of rolled oats was quiet and steady.

The feature of the baled hay market of late has been the increased movement to the United States.

A weaker feeling developed in the potato situation and prices were reduced 10 cents per bag. This was attributed to larger supplies available.

STERLING EXCHANGE

MONTREAL, June 8 (Canadian Press). — Sterling exchange rates were quoted here yesterday as follows:

Sterling demand $4.85 3-4.
Sterling cables $4.86 1-4.

CHICAGO CATTLE

CHICAGO, June 8 (Canadian Press).—Cattle receipts 21,000; most killing classes about steady; trade uneven; closed fairly active; spots 10 to 15c lower at mid-session on steers of value to sell at 9.50 downward; such kind closed about steady; best weighty steers 10.60; yearlings 10.25; light heifers 9.90; bulls 10 to 15c higher; vealers steady to 25c lower; mostly 12.50 to 13.50; market.

Hogs — Receipts 38,000; active, opened 10 to 15c higher; closed 20 to 30c higher than Saturdays average; majority 240 to 325 pound butchers 14.05 to 14.35; bulk desirable 220 pounds downward 14.60 to 14.85; top 14.85; packing sows largely 12.90 to 13.20; bulk sorted killing pigs 14.75 to 15.00; shippers took 8,000; estimated holdover 9,000.

Sheep. — Receipts 12,000; choice fat lambs active steady; others weak; in-between kinds 25 off in spots; choice Idaho lambs to packers 19.10; city butchers 19.20; natives mostly 18.00 to 18.50; with culls at 13.00 to 14.00; few common to medium Californias to killers 14.75 to 16.00; most yearlings 14.50 to 15.50; few good kind upward to 16.50; fat sheep and feeding lambs steady; ewes upward to 6.50; feeding lambs 13.50 to 14.00 mostly.

CHICAGO GRAIN

CHICAGO, June 8 (Canadian Press).—Big buying gave a decided lift to wheat values yesterday, but free selling later to realize profits wiped out much of the upturn. Sensational reports of crop damage in Kansas and Nebraska were current, and drought complaints came also from the Spring wheat states of the northwest. Closing quotations on wheat were unsettled 1-4 to 1-2c net higher; with corn 3-8 to 1c up; oats showing 3-8 to 5-8 gain and provisions at a rise of 10 to 37c.

On yesterday's bulge in wheat prices the market went to 8c above values which were touched at one time last week. General purchasing for commission houses appeared to indicate a good deal larger public participation in the trade than has been the rule of late.

Railroad officials who, on Saturday had predicted a sharply reduced yield of what in Kansas were yesterday revising their figures upward. Meanwhile other reports from the southwest indicated that unless Kansas gets rain shortly deterioration would proceed at a rapid rate. Wheat for immediate delivery rose 2c a bushel in Chicago today on some transactions and 3c at Minneapolis. Foreign crop reports were unfavorable and estimates of the yield in Italy were out to 37,000,000 bushels less than the 1925 harvest.

Corn and oats moved up with wheat. Some adverse field advices were received both as to corn and oats as well.

HASTINGS PAVING TO BE DISCUSSED

Will be Taken Up at June Meeting of Counties Council.

COBOURG, June 8.—One of the matters that is expected to come before the County Council at the June session is the proposed paving at Hastings. This municipality is the first to make application for pavements under the new regulations. The matter was taken up at Hastings and discussed at a meeting held a short time ago, at which County Road Commissioners, Warden McCubbin, County Road Superintendent Greer, a representative of the Ontario Department of Highways and a representative of a firm of contractors were present.

ANNUAL OUTING.

Warden McCubbin Will Entertain Council on June 16.

COBOURG, June 8.—Arrangements are being made for that pleasant event, known as the "Warden's Excursion". Following the practice of his predecessors Warden McCubbin will give the members of the Counties Council and County officials a trip per Steamer Ontario to Rochester on Wednesday, June 16, leaving Cobourg about 7.30 in the morning. This event is always looked forward to with much pleasure, in connection with the June session of the County Council.

MARMORA NEWS.

MARMORA, June 3—Mr. Edward Bailey spent a few days in Toronto last week.

Mr. W. J. Cottrell visited Mr. and Mrs. James Scott at Havelock on Sunday.

Mr. Henry Melville spent Sunday in Havelock.

Mr. and Mrs. M. Rylott of Healey Falls renewed acquaintances in town on Saturday.

ZAM-BUK

is the best remedy known for sunburn, heat rashes, eczema, sore feet, stings and blisters. A skin food!

All Druggists and Stores—50c.

HIGH SCHOOL BOYS SHOOT FOR MEDAL

Solon Nixon Wins Prize With Good Score—Lakefield News.

LAKEFIELD, June 8.—The Strathcona Gold Medal Rifle Competition competed for among the students of the High School was held May 27th and was won by Solon Nixon with a score of 90.6 per cent. Donald Kidd, who was high man last year was a close second with 99.3 per cent. Mr. C. C. Stenner was in charge of the boys during the competition.

Special services were held in the two United churches on Sunday, commemorating the consummation of one Union a year ago.

The Local Council of Peterboro District A.Y.P.A. will meet in St. John's Sunday school room on Thursday evening, June 10, at 8 o'clock. Visitors from each of the four Peterboro churches are expected and also from Omemee, Millbrook, Cavan and Perrytown.

As the village is not entering a team in the East Peterborough this season it has been suggested by several interested citizens that a village league would be well worth while. About 1912 a village league of four teams played on the exhibition grounds and the winning team received a handsome trophy donated by the Cavendish Lumber Co. Baseball fans are numerous in the village and the games should be as attractive as in old days.

The Female Voice Choir of Peterboro assisted by the Juvenile Choir is giving a concert in the United (Presbyterian) church on Thursday evening, June 10, under the auspices of the Ladies' Guild.

The coldest temperature on record was reached in a scientific laboratory; it was over 500 degrees below freezing-point as registered on a Fahrenheit thermometer.

A Pimply Face Is Unsightly

Miss C. C. M. Smart, South Battleford, Sask., writes:—"A while ago I was troubled with facial blemishes, especially pimples, and was really ashamed to go out with such a bad looking face.

I tried 2 or 3 different remedies, but they didn't help me any, so one day a friend, who had been troubled the same as I was, advised me to use

Burdock Blood Bitters

After I had taken two bottles there wasn't a pimple of any kind left on my face, and I now have a clear, smooth and velvety complexion."

Put up only by The T. Milburn Co., Limited, Toronto, Ont.

"Ours is a telephone business"

"OUR Branches telephone their orders to the factory. Orders are confirmed to customers the same day. Our entire organization is built around the telephone"—writes an Ontario manufacturer.

Machinery speeds up and increases production, but unless a merchant uses Long Distance to speed up distribution—sales—his organization becomes unbalanced. Many a man has increased his business materially by being ready to take care of more.

W. R. NORTHGRAVE
Manager.

THE BELL TELEPHONE COMPANY OF CANADA

You Cannot Buy
"SALADA"
TEA
T83
in bulk. Sold only in sealed packages.

PUBLIC LAVATORIES OFFERED CAMPBELLFORD BY A CITIZEN

R. S. Southworth Would Include Them in New Building if Tax Exempted.

COUNCIL MEETING.

(By Staff Reporter.)

CAMPBELFORD, June 8. — A proposal to instal and maintain public lavatories in a building which he plans to erect at the corner of Bridge and Rear streets at an approximate cost of $5,000 was submitted to the town council last night by Mr. R. S. Southworth, a former member of the council. For this service, which he said was one of the community conveniences Campbellford needed, Mr. Southworth asked the council for an exemption of taxes, except for school purposes, and for free supply of water required for the lavatories. He declined to announce publicly the use he intends to make of the new building but agreed to lay all his cards on the table at a meeting to-day with a special committee composed of Mayor Kingston, Councillor J. J. O'Sullivan and the Town Solicitor, Mr. D. J. Lynch. If the project for public lavatories meets with the approval of the committee, Mayor Kingston will call a special meeting of the council for further action.

After a cordial greeting from the council, Mr. Southworth outlined his proposal for the improvement of his property at Bridge and Rear streets.

"I could work in public lavatories," he said, "by getting a concession in taxes from the council. I'd undertake to instal them to the satisfaction of the council and maintain them for a term of years to be decided upon, depending on how long the concession was granted. The taxes last year on the property were $75. If you throw off all but school taxes it wold be a matter of $40 or $50 a year. If you had public lavatories how far would $50 a year go for the upkeep of them alone? I would keep them in proper condition, and ask the council to suppuly water, as I would not specially need it for the rest of the building. I can assure you of one thing, I will make it one of the prettiest corners in town."

Councillor J. N. Stone pointed out that the council was "in the dark" and suggested that Mr. Southworth give some more details of the building. From the resulting discussion a conference between Mr. Southworth and the special committee today was arranged.

Tender Accepted.

Geo. Hawthorne's tender of $123.70 to place a railing of 2-inch pipe on the Simpson street bridge was accepted on Deputy-reeve Palliser's motion seconded by Councillor Cole. A tender from C. S. Gillespie was received quoting a price of $185.

To Attend Meeting.

"This meeting is in the interests of the town, and as the people's representatives we should not be expected to pay our expenses in attending it," said Mr. Palliser in moving that the council attend the meeting at Belleville June 18 of representatives of the municipalities of Eastern Ontario from Whitby to Ottawa, at which industrial and other subjects of importance to this part of the province will be discussed.

Reeve Davidson seconded the motion, which carried. Both Mr. Palliser and Mr. Davidson will be prevented from accompanying the local deputation, as they will be attending the session of the Counties Council at Cobourg.

Town Plan Preliminary.

On Mr. Palliser's motion, seconded by Mr. Stone, Mayor King-

(Turn to Page 6, Please)

GREAT REJOICING BY RHEUMATIC CRIPPLES

If So Crippled You Can't Use Arms or Legs, Rheuma Will Help You or Nothing to Pay

Get a bottle of Rheuma today and wear a satisfied smile on your face tomorrow.

It's a remedy that is astonishing the whole country, and it's just as good for gout, sciatica and lumbago as for rheumatism.

It drives the poisonous waste from the joints and muscles—that's the secret of Rheuma's success.

But we don't ask you to take our word for it; go to McDermid & Jury or any druggist and get a bottle of Rheuma today; if it doesn't do as we promise get your money back. It will be there waiting for you.

Advt.

Exhaust Piped Into Auto Kills Man and 2 Children

YOUNGSTOWN, O., June 8 —The bodies of W. A. Barnes and his two children, Louis, 8, and John, 6, were found today in a closed car at Ellsworth, O., under circumstances which indicate a double murder and suicide.

Schoolboys found the car parked with the engine running. An inner tube had been cut, one end tied over the exhaust pipe of the little coupe, and the other end placed inside the car. Monoxide poisoning caused death.

Barnes' wife deserted him and their children two years ago. A third child lived with Barnes' parents at New Castle, Pa.

Extra Mileage means extra value

Gruelling road tests and the experience of thousands of Canadian car owners prove that Dominion Royal Cord Balloons are durable and economical.

The extra mileage they give is just so much extra value for your money.

Insist upon Dominion Royal Balloons when you buy tires—they save you money.

DOMINION RUBBER SYSTEM

26-198A

Dominion
Royal Cord Balloons
Dominion Tires are GOOD Tires

The GILLESPIE GARAGE 378 AYLMER
Authorized Dealers in Dominion Tires

MAN DROWNS IN ATTEMPTING TO RECOVER A BOAT

Boating Party Failed To Make Boat Fast.

SEARCH FOR BODY.

Sank Before Reaching It In Sight of Companions.

PORT ARTHUR, Ont., June 8.—(Canadian Press.)—Matti Verkkala, Port Arthur, was drowned Sunday evening in Sturgeon Bay when he attempted to swim to the recovery of a boat that had drifted off shore. A boating party had failed to make the boat fast ashore and it drifted out with the wind. Verkkala, in spite of protests, threw off his clothing and went into the water. The boat was about 100 yards away and he sank before reaching it in sight of his helpless companions.

Provincial police are searching for the body.

UNIQUE FUNERAL AMONG ISLANDS

Cortege Proceeds by Motor Boat From Home to Church.

AR KINGSTON

KINGSTON, June 8.—(Special to the Examiner.)—One of the most unique and impressive funerals seen in this district in some years, was that of the late Charles Sudds, of Simcoe Island, which took place on Sunday. For the greater part of his life, deceased had been obliged to depend on the water transportation to get from his home to the outer world and in his early days he did much travelling in skiffs and sail boats. Later on and up till his recent illness he used motor boats, and it was a motor boat which transferred his remains from his home to the church on Wolfe Island where the last service was held and the closing scene in his life enacted.

A motor boat was his hearse and the mourners and the many friends of deceased who gathered to show their high regard for him, were taken from Simcoe Island to Wolfe Island in motor boats. The procession, as the long line wended its way through the Batteau Channel and down to the wharf at Wolfe Island was a most impressive one—and a sight that had never been seen before.

WAR CONDITIONS PREVAIL IN FRANCE

PARIS, June 8.— (Canadian Press.)—War-time bread cards and coal cards are likely to make their re-appearance in France soon in order to help win the "Battle of the Franc" it was said yesterday at the Ministry of Finance.

The consumption of meat also may be restricted by the shutting down of butcher shops one day each week while it is probable that the consumption of gasoline will be curbed by drastic measures requiring automobile owners to show cause for the use of their motor cars.

The breadcards are expected to reduce the importation of whatever wheat will be required to carry France over to the new domestic crop and to prevent a further increase in the selling price of bread. The coal cards are counted on to increase the favorable balance with Great Britain.

The control of the gasoline consumption is looked to, not only to lessen the importation of petroleum from the United States but to relieve in some measure the terrible traffic congestion in Paris. This congestion is due largely to private automobiles for pleasure which have multiplied enormously since French manufacturers began turning out cheap cars in quantity.

UTILITIES MEETING.

Accounting Machine Will Be Bought For Use in Office.

A meeting of the Utilities Commission was held yesterday afternoon. George Henderson, the accountant, reported on his investigation regarding the different makes of accounting machines and he recommended that a Remington machine be bought at an estimated cost of around $1600. It was resolved that the accountant be instructed to order a Remington machine at a cost not to exceed $1600.

The bill of $8,306.81 of the Ontario Hydro Electric Power Company was ordered paid.

The accountant was authorized to employ a temporary clerk.

Laurentian Strikes Rock And Has To Be Beached

HALIFAX, N.S., June 8.—(Canadian Press.)—The C. G. S. Laurentian struck a rock at Littlewood Island and has been beached, according to a wireless message received yesterday from Red Head Basin by C. H. Harvey, local agent of the Marine and Fisheries Department. The message said there was water in the engine room and that the dynamo had been damaged.

CROP FAILURES CAUSE SUICIDE

Was Pioneer Settler on District—Leaves Seven Children.

REGINA, Sask., June 8.—(Canadian Press.)—Despondent over repeated crop failures and faced with another as the result of heavy winds, W. J. Turnbull, pioneer settler in the district, 20 miles northwest of Mossbank, ended his life Sunday with a bullet. Shortly after ten o'clock in the morning his body was found in the barn by one of his four daughters who live on the farm. He had placed the muzzle of the revolver in his mouth and pulled the trigger. He had been in poor health for some time.

The land where he has lived nearly 20 years is extremely light and a series of gales practically ruined his chances for a crop this year, without reseeding. He is survived by his widow and seven children.

TWO BANDITS GET PUBLIC WHIPPING

Large Crowd Watches Warden Whip Men For Hold-up.

WILMINGTON, Del., June 8—Forty lashes each on the bare back were meted out this afternoon to James J. Fee and Thomas Kelley, of Philadelphia, convicted of robbery here, before the largest crowd assembled in the Newcastle County workhouse in years.

Immediately after the whipping the prisoners began a fifteen-year sentence imposed upon each in addition to the lashes. Both sauntered coolly to the whipping post and received the punishment without a whimper, although they winced several times as the whip cut across their backs.

The forty lashes left the skin inflamed.

Fee was the first to walk into the inclosure where the post stands. He was smoking a cigarette and appeared unconcerned beneath the stares of the crowd, admitted to the work house for the occasion by law.

Warden Elmer J. Leach then read aloud the court sentence of forty lashes and fifteen years and proceeded to administer the whip.

At a sign from Leach, workhouse attendants stepped toward Fee. He took a last "pull" on the cigarette, exhaled the smoke and then, after throwing it away, permitted himself to be strapped to the post.

Leach administered the whip. Many in the crowd shuddered and seemed to shrink with each blow of the lash across the bare back of the prisoner.

Fee maintained a stoic silence until the last lash had fallen and continued his stolid silence as he was led away to a cell.

Kelley also exhibited stoicism beneath the stinging blows of the whip As it rose and fell he winced several times but made no outcry. He, too, was led away in silence.

While the whipping was being administered, Samuel Shulman, a New York newspaper photographer, climbed to the top of the wall with the aid of a rope and photographed the scene. State troopers who detected him in the act moved quietly in his direction.

Photographer Is Arrested

As the crowd was beginning to leave the inclosure ,the police leaped at Shulman and arrested him. They destroyed the plates and took him before Magistrate Stradling.

Shulman was fined $5 and costs of $2.30 were imposed upon him. He consented to pay only after an itemized account of the cost, had been furnished to him.

A statute of many years' standing specifically prohibits the photographing of whipping scenes. The spectators were searched for cameras and deadly weapons by State troopers before they were permitted to enter the workhouse.

In Maryland, where the whipping post also reigns, the law is more flexible, and photographs of a lashing administerede to a wife-beater some weeks ago were published extensively in this city and New York.

Fee and Kelley, together with James Madenni, another Philadelphian, were arrested charged with an attempt to rob the pawnshop of Sol Harris, 305 Market street. Madenni was sentenced to ten years in jail, but was spared the whipping because he did not have a criminal record. The three men are about 25 years of age each. In addition to the whipping, Fee and Kelley also were fined $300 each.

Improved Tomatoes

Improved tomatoes are being raised from special seeds produced in the Clark Nurseries at St. Rémi, P.Q., and Harrow, Ont. These are distributed to farmers in the surrounding districts and assure for Clark's Tomato Ketchup and Clark's Tomato Soup the VERY BEST "NORTHERN QUALITY" tomatoes, which are cooked the very day they are picked.

The 1925 Crop of Clark's Northern tomatoes was the finest harvested and is used exclusively for

CLARK'S TOMATO KETCHUP and CLARK'S TOMATO SOUP

17-26

FLIT
DESTROYS
Flies, Mosquitoes Roaches, Bedbugs
(STANDARD OIL CO. (NEW JERSEY))

Pastor and Evangelist Battle On Church Steps

RED BLUFF, Calif., June 8 —Culminating verbal battles between factions of members of the First Baptist Church here, the Rev. J. Brooks Frost, resident pastor, and the Rev. G. Higginbottom, visiting evangelist,, exchanged a score of blows on the church steps yesterday. Both ministers were bleeding from cuts on the face when witnesses separated them.

Trouble arose in the congregation when Charles C. Dale, head of a faction opposing Mr. Frost on the ground that his advocacy of "praying for the sick" and other practices were contrary to Baptist tenets, demanded the key of the church and when it was refused, took possession of the edifice.

Mr. Frost called upon Sheriff M. O. Ballard to eject the invxaders from the church, but the Sheriff declined to take any action without a court order. Mr. Frost mobilized his supporters and marched to the church.

STORMY SESSION OVER MOSUL TREATY

Many Deputies Refuse To Signify Their Approval.

CONSTANTINOPLE, June 8. — Canadian Press. — A stormy five hour secret caucus by the People's Party was held over the Mosul treaty recently signed between Great Britain and Turkey. It is the Peoples' Party which prepares legislation for the National Assembly. At the caucus recalcitrant deputies criticized the loss of Mosul and its resources, and Ismet Pasha, the premier, and Tewfk Rushdi, foreign minister, were obliged several times to come to the defense of the treaty.

Though a majority by their votes favored the treaty, many of the deputies refused to signify their approval. The newspapers which called for when the Mosul award was made by the League of Nations last winter explain the circumstances of their forced acceptance by asserting that even a successful war would not be worth the sacrifice. Students of the political situation characterize the loss of Mosul as Turkey's first check since the beginning of her ascendancy at Mudania in 1922.

The text of the agreement was made public yesterday and confirms the previously announced terms — acceptance of the Brussels line by both parties, maintenance of a demilitarized zone on both sides of the Irak-Turkish frontier, general amnesty for all peoples in the Mosul region, a percentage of the revenue of the Mosul oilfields and those in Mesopotamia for Turkey, and security and non-aggression pacts.

The clauses of the security pacts will be enforced by a Turco-Irakian commission which will begin its work two months after ratification.

PAVING, STREET CARS

(Continued from Page 1)

Rubidge Street, while that on Aylmer Street had to wait for the reconstruction of the sewer. Mention of the sewer on Aylmer Street brought forth a protest that every time paving was mentioned the need of reconstruction was mentioned, and it was decided that the initial step, that of getting a report from the Engineer on the work needed, should be taken.

Alderman Fife suggested that the city would save money by investing in a paving plant and doing its own work. He said that ever since he had been in the Council he had supported permanent roadways, as he thought them economical. This statement brought forth a request from Alderman Hancock that he might be shown any permanent roads in the city.

B. A. Riddick, of the firm which manufactures Ameisite, addressed the Aldermen for a few minutes on the virtues of this paving material, which the city is using at present for patching the pavements.

Refreshment Tents.

The matter of granting eating-house licenses for tents which are set up for a few months in the summer for the sale of ice cream and soft drinks was the centre of some controversy. It was claimed by some of the Aldermen that these people interfered with the refreshment trade of stores which had permanent buildings and paid heavy taxes, just when this trade was at its best. One suggestion was that they be forbidden to operate within 500 feet of a permanent store. This was opposed on the ground that most of their trade was at night when the permanent stores were mostly closed. Finally it was decided to grant the licenses in question.

Building Restrictions.

When the C.N.R. freight shed is started at the corner of Charlotte and Aylmer Streets it will be necessary for the grain warehouse to be moved, and the railway has provided a new site for the building south of King Street. A letter was read from the owner, Mr. Ferguson, asking that when he moved he should not be required to put in fire-walls, etc., as the building had never been on fire in all its fifty years of existence. He also asked that petitions against its new location be not regarded as there would be no dust nuisance to the residents nearby.

The Aldermen were agreed that there was no objection on the score of location, as districts so close to a railway could never be anything but commercial, but felt that some steps should be taken to comply with the fire by-law. A motion requiring the building to have a fireproof roof and galvanized sheeting on the walls passed, an amendment requiring compliance in full with the fire laws being defeated.

Playground For East City.

A request of the Kiwanis Club that a part of James Stevenson Park be levelled so that playground equipment, to be supplied by the Club, might be installed, will be complied with, the chairman of the Parks Committee, Alderman Greene, to meet members of the Club to fix the exact site.

A request from the management of the Street Railway, asking that parking be prohibited close to the corner of Charlotte and George Streets, where street cars and buses stop and there is congestion, was referred to a committee for a report.

The chairman of the Parks Committee will arrange with the Rev. J. L. Hughes for services to be held in either Central or Victoria Park on the occasion of the visit of Church Army workers to the city in July.

The market scales have been closed by the Inspector of Weights and Measures, and Alderman Hancock was ordered to have them repaired. The matter of signals at the crossings and of improving the roads at some of these points will be taken up with the railways.

Cleveland-Canada day, to be held on Friday, was discussed, and it was decided that the Mayor would be in charge of any representation from Peterborough.

REMOVE EXCISE TAX FROM MOTOR CARS

Will Remove 5 Per Cent Manufacturers' Tax on Autos.

OTTAWA, Ont., June 8.—(Canadian Press.)—Hon. J. A. Robb, Minister of Finance, moved an amendment to the Special War Revenue Act in the House of Commons yesterday, the effect of which will be to remove the five per cent excise manufacturers tax on motor cars valued at $1,200 and under. Mr. Robb read a letter from the Automotive Industries of Canada stating that automobile manufacturers would agree to reduce the price of cars to the public to the extent of the reduction.

The removal of the excise tax applies to all cars of $1,200 and under which are forty per cent. manufactured in Canada up to April 1, 1927 and 50 per cent. manufactured in Canada after April 1, 1927.

Frau Ludendorff Seeks Divorce From Her Husband

BERLIN, June 8.—(Canadian Press.) — Frau Ludendorff, wife of General Erich Ludendorff, Germany's wartime Quarter-master General, and leader of the Ultra-Nationalists, has brought suit for divorce. She gives as the ground for her action that the General's many political activities

The suit has been entered in the Munich courts and will be heard on Friday in camera, according to German custom.

Despite the official secrecy surrounding Frau Ludendorff's divorce, it is learned that she charges cruelty. General Ludendorff's activties as leader of the German Fascisti, her petition filed at Munich says, "made him extremely irritable and increasingly abusive, so as to make her life unbearable."

Frau Ludendorff is sick and receiving treatment at a sanitarium near Munich. General Ludendorff has refused to make a statement, saying: "It is no business of the press."

HEAVY DEATH TOLL IN FLOODED AREAS

Much Damage and Loss of Life Caused By Floods.

BUCHAREST, June 8. (United Press)—Devasting floods in the Milcov River have spread destruction over wide areas as a result of the week end torrential rains. Bridges were swept away and entire villages submerged in the floor which was said to be the worst in Roumania since 1918.

Fire reports placed the death toll at 100. Forty-three are dead in various Bessarabian towns alone.

Two regiments of troops are already in the stricken area but more are being sent as the first contingents were unable to cope with the disaster. Bodies swept from the inundated towns of Odobesti, Patesti and Campianre float on the Milcov while refugees from those towns are billeted at Foscana. At the Vister Nenčni military station, the power plant was wrecked and 800 carloads of timber were swept away. Railway tracks were swept out for thousands of yards in the provinces of Moldavia, Buzu and Faurei. A dispatch from Orschowa described a landslide which covered a mile and a half of track and buried the highways. The power station at Targoviste was destroyed.

Heavy damage to crops is reported throughout the affected district.

THE OLD, RELIABLE
GILLETT'S LYE
Use Gillett's Lye to MAKE YOUR OWN SOAP and for cleaning and DISINFECTING
Gillett's Lye Protects Your Health and Saves Your Money

CONTINUING CHURCH FULLY RECOGNIZED

Presbyterian Church of Canada Has Full Status With Other Bodies.

MONTREAL, June 8. (Canadian Press). — That the Presbyterian Church in Canada had received full recognition of its status from the other Presbyterian bodies of the world and from the inter-denominational bodies with which the Church had been affiliated before Union was stressed by Rev. Stuart Parker, Toronto, in presenting to the General Assembly yesterday the report of the Committee on Correspondence with other churches.

She Could Never Do The Things Other Girls Did

Miss I. J. Ross, Scollard, Alta., writes:—"I am only twenty years old, but have suffered from heart palpitation and nerve trouble for several years.

I could never do the things other girls did, that is, in the line of sports, skating, etc., and could never depend on myself at work.

About six months ago I began taking

MILBURN'S HEART AND NERVE PILLS

and am just twice the girl I was, and can enjoy everything in general life so much more. I am very grateful for what your Pills have done for me."

Put up only by The T. Milburn Co., Limited, Toronto, Ont.

CONGOLEUM
GOLD SEAL
ART-RUGS
Made in Canada
Big Value—Big Variety
Big Economy—Big Satisfaction

THAT'S what makes Congoleum Gold Seal Art-Rugs so popular with Canadian housewives. That—and the fact that they are unquestionably the handsomest popular-priced floor-covering in all Canada. They have a smooth, sanitary surface and are easily cleaned—just go over them with a damp mop and dirt will disappear like magic.

The Gold Seal shown below is on every genuine, guaranteed Congoleum Gold Seal Art-Rug.

Your Dealer Sells Congoleum Rugs

CONGOLEUM GOLD SEAL GUARANTEE SATISFACTION GUARANTEED OR YOUR MONEY BACK

CONGOLEUM CANADA LIMITED
Montreal, Quebec

We are showing on the third floor a full range of patterns and colors in Gold Seal Congoleum Rugs. Congoleum also by the yard.

We Furnish the Home Complete
The GRESSMAN Company Limited

Robert Fair & Co., Ltd. Carry a full line of Congoleum Rugs.

Let us solve your Congoleum Rug problems. Our stock is complete n every respect. THE HALL STORE

Home Furnishing Co. 208 CHARLOTTE STREET—Carry the biggest stock of Congoleum Rugs in a variety of patterns and colors. All moderately priced.

All the new patterns in Congoleum Rugs shown at HARRY ZACKS 420 George St.

Good Quality Ginghams

Another splendid line of these special Ginghams. Here in a good assortment of all the newest and most interesting shades. Some small check patterns, others in fancy plaid designs. A Gingham that cuts to good advantage for either women's or children's clothes. Price, per yard..... **16½c**

Sale of Coats

Glory Krinkle Spreads

Good weight unbleached krinkle cotton with fancy stripes of rose, blue or gold. In the standard 72 by 90-inch size. A Spread that looks well and launders easily. When you buy these you buy quality at a low price. A regular $5.90 value now selling at the special price of..... **$3.99**

Coats of Charmine, Poiret Twill, Tricotine, Serviceable Tweed Coats
Every Wool Coat in Stock on Sale Wednesday at a Reduced Price

Tweed Coats
At a Very Low Price

Here are several good looking Coats, garments that sold at prices ranging from $15.00 to $24.50. Some are of plain coloured summer velour, but the greater number are made from mixed coloured tweed in plain styles. Here are Coats suitable for motoring or general summer wear. There are several colourings in the lot. Sizes are small, medium and a few larger. They are specially priced for clearing out at **$12.50**

Dressy Coats
At Greatly Reduced Prices

Some are Coats of fine charmine, Poiret twill, repp and velour; others are of smart good wearing English tweeds. They vary in style from the plain Prince of Wales cut to the fancy caped models. There are a few blacks and navys in the lot, as well as Coats in pretty shades of beige, sand, green, grey, etc. Sizes vary from 34 to 42. Every Coat is well made, finished and lined. They sold regularly at prices from $29.50 to $35.00. Clearing price **$24.50**

Dress Sale

Sport Style Silk Dresses

They are really lovely Dresses, most of them being samples we bought at a clearing price. Here are Dresses in fawn, white, grey, green and many other shades. Some with wide floral borders, others with attractive all-over patterns. All are made from a good grade of soft but heavy flat crepe. Most of them have skirts cut in slightly flaring lines that give grace and style to the garment. Sizes are 16 to 42. All are priced at **$16.50**

Pretty Summer Dresses

Here are dozens of pretty Dresses—pretty in cut, appearance and colour. Some are garments of fancy voile, some of good plain coloured crepe de chene in bright summer tints. Others are made of the good wearing Terare silk in either plain colours or with fancy patterns. Sizes run from 16 to 42. The colours are too varied to mention. There are dozens of styles in the lot, which also includes qualities made to sell at $15.75. Their Sale price is only **$10.50**

Children's Printed Cambric Dresses

A real value in Novelty Printed Fabric Dresses, printed ducks, Dutch scenes and all-over designs, with border designs around skirt, sleeves and neck. Made to fit kiddies from 3 to 5. The colour range includes peach, pink, helio, sand, Nile and many other good shades. Purchase a good supply at this extremely low price, each..... **49c**

Smart Little Hats For The Children

Serviceable Hats for the little folks of Milan straw. Hats suitable for wear on any occasion. Hats of all shapes, some have drooping brims, some turned up and various other styles. Here in a splendid assortment of colours, some plain, others in good combination ideas. You make no mistake when you purchase one of these inexpensive little Hats for street or school use. The price is only..... **98c**

Women's Fancy Aprons

Very practical Aprons, made of good quality gingham and linene in attractive styles, with round yoke and side pockets in a fold effect. All are nicely trimmed with white binding. Others in same style made of a good weight black sateen and trimmed with fancy patterned chintz. Selling price..... **98c**

Black Sateen Rompers

Most serviceable garments for the kiddies are these Rompers, made from strong twilled black sateen. All made in attractive little styles with two pockets and belt. Nicely trimmed with red or yellow rick-rack braid and fancy stitching. Here in sizes 2, 3 and 4 years. Selling at the extremely low price of..... **89c**

Slip-On Gingham Aprons

These are made from a good weight gingham in various check patterns. All are finished with bib, strap and pockets and neatly trimmed with gingham binding in bright contrasting shades. Here in a good assortment of the most serviceable colours in light and dark tints. Special price..... **33c**

House Dresses

Pretty Coloured Porch Dresses

Now that the bright days are here, one begins to think of a Dress that is suitable to slip on in the afternoons; also for wear at the summer cottages, these smart little Dresses of cotton foulard or Rayon are just the thing. Here in spot and stripe patterns, as well as fancy plaid effects. Made in various styles and attractively trimmed and in colours of green, orchid, blues and many other fashionable shades. Selling at..... **$2.95**

Good Quality Gingham Dresses

Now is your opportunity to save money on these well made Dresses. They are not rushed together for a sale. All are strongly made and well finished. Some are of plain coloured English broadcloth, trimmed with white fabric or lace; others of pretty coloured and patterned percale. The lot includes almost every colour. Sizes 16 to 44. Special price..... **$1.98**

Serviceable Gingham Dresses

All are made of good grade Canadian ginghams in a splendid variety of checked patterns. They are mostly trimmed with collars and cuffs of white organdy or lawn, some with narrow lace. These are Dresses that will give satisfactory wear. All well made and neatly finished. Sizes 16 to 44. Colours include yellow, green, blue, orchid, as well as black and navy. Price..... **$1.79**

House Dresses in Bungalow Style

House Dresses, made on the most convenient bungalow style of a good, strong, durable gingham in various small and broken check designs. These are all strongly sewn and neatly finished with white binding, pocket and belt across the back. The colour range includes mauve, yellow, green, pink and other good shades. Sizes from 38 to 44. Our special price is..... **79c**

All Linen Towels

Good heavy quality, fully bleached All-Linen Huckaback Towels in the 18 by 36-inch size. Special price, each..... **39c**

THE HALL STORE

Flannelette Blankets

"Gigantic" Heavy Nap Flannelette Blankets in white or grey, with coloured border. Large size. Special price, per pair..... **$2.19**

LOCAL KIWANIS

(Continued from page one.)

at this moment, observing Zero Hour with their thoughts concentrated upon Kiwanis—surely a situation most inspiring, and because of the practical idealism we champion, this occasion possesses a significance most important.

"In an age of materialism, realism and sensationalism there is need for the stabilizing influence of such an organization as ours, an organization which achieves those things which arouse the approval of conscience rather than the plaudits of the publice. Just as the scientist has grappled with the forces of nature and wrested from them some of their most valuable secrets, so has Kiwanis attacked the problems of the period and is making the undesirable surrender to the desirable. Kiwanis is attempting to actualize virtues which are everywhere taught, to practicalize virtues which are everywhere neglected. Kiwanis is preaching and Kiwanians are practicing those virtues which prevent the gain of one through the loss of another, the honor of one through the shame of another, the rise of one through the fall of another, the enrichment of one through the impoverishment of another. What Angelo is to sculpture, Raphael to art, Shakespeare to drama, Wagner to music, Kiwanis is to all those things which build for better manhood and womanhood and a more virtuous type of citizenship.

"While the thoughtless give to society only their social natures, Kiwanians are dedicating and devoting to others the possessions of their minds and hearts. Kiwanis is inculcating the thought that there is no health, no wealth, no culture so potential for good as that of the mind and hear; that physical health, material wealth and social culture, do not, of themselves, bring happiness; that happiness is earned and learned only when these possessions are utilized judiciously and altruistically. Kiwanis is tuning the keys of humanity into such harmony as will more nearly produce the music of perfect accord.

"Because of the principles it espouses Kiwanis will flourish long after its present members cease to be. Men may come and men may go but principles continue throughout the ages. They recognize neither the transitory character of human life nor the temporary nature of human possessions. Principles are as immutable as the infinity of space, the law of gravitation, or the eternity of time.

"It may seem strange that such an organization as this did not spring into existence long ago. But remember that seven generations of clergymen were required to produce one Emerson. Although more than nineteen hundred years were required to create Kiwanis the ultimate achievement was worth the centuries of preparation. Such a stabilizing influence as Kiwanis wields is needed today. Ever since man began to live a social life he has been besieged by the same discords and disruptions, the same hatreds and hypocracies, the same rivalries and rebellions with which all the agencies for good have ever battled. Astronomy has deciphered the laws of the heavens, chemistry has disclosed the law of affinities, geology has delivered sermons in stones, physics has dissipated our ignorance as to the principles by which matter is affected, but humanity has never learned the art of proper living. People in general have devised innumerable methods of wrongly dying, but failed to master the one way of right living. Morality is still at low tide. While Nature is pitched in the key of A Major too many lives are pitched in the key of B Flat. Wanton, wilful ignorance of the laws of life is making failures of too many lives.

"The objects of Zero Hour, therefore, designed to emphasize the principles and purposes of Kiwanis, make an irresistable appeal to the best in human nature. They beseech us to observe all our obligations to our organization, to our families, to our communities and to our respective nations. Let us, therefore, carry these impulses in our hearts ready for exercise on every available occasion just as the daisy carries dew drops ready to fall at the slightest provocation. Let us go forth from this meeting not only impressed with our obligations, but also with the determination to fully discharge those obligations."

"All Kiwanis Night."

Charlie Saunders, telling of the meaning of "All Kiwanis Night," pointed out the place in the scheme of things which Kiwanis fills, through its spirit of brotherhood properly and thoroughly spread over the continent.

Quoting,

"Give to the world the best you have,
And the best will come back to you,"

he said he did not believe men were members of this organization for what they got out of it. People who did not understand the aims of Kiwanis and the accomplishments of the organization, were apt to think that; but in the speaker's opinion the man who joined the club with that idea was disillusioned when given a task to perform, and soon dropped out.

In thinking of the far reaching effects of All Kiwanis Night, one is compelled to consider the great possibilities that lie in the future of such an organization as Kiwanis, concluded the speaker, urging the acceptance of the Inter-Club Relations Creed in its letter and in its spirit.

Kiwanis and Fellowship

Joseph John spoke eloquently on "Kiwanis and Fellowship," pointing out its worth as a vehicle for real and worthwhile service and ever-expanding good, for cultivating in its members an ideal citizenship, for widening the limits of human usefulness, and for super-imposing the beauty of character that is expressed in love, brotherhood and self-sacrifice. Happiness does not consist of riches, he said, but in the knightliness of deeds that uplifts men and enriches the world.

Kiwanis demands willingness to serve, obedience to the Golden Rule, honesty in business, and the desire to serve the common weal. The acquaintanceship engendered in Kiwanis leads to fellowship, and, unselfishly practiced, this enables us better to serve. One of God's greatest gifts is the love of man for man, and if Kiwanis had no other ideal than fellowship it would be well worth while.

To find the origin of Kiwanis one must go back to Runneymede, where a grudging freedom was wrough from a despotic monarch; but one must go further back than that, back to a field outside Jerusalem, where hung the Saviour. "Greater love than this hath no man, that he lay down his life for another."

Down the ages the voices of men who bought for us an imperishable heritage by the sacrifice of their bodies are calling. "Let us attune our hearts to these voices; they challenge us to a service worthy of their sacrifice.

Deep down in the human heart are chimes of golden bells. Let us bring out the bells and hang them in the belfry of Christian activity."

At the conclusion of Joe John's address, Harry Dickin tendered the thanks of the club to the members of the committee who had arranged so splendid a programme.

Art. Moffatt, chairman of the Underprivileged Child Committee, announced that plans had been made to give a picnic to about two hundred children, and listed members whose cars would be available for transportation.

BOY FATALLY HURT.

Eight Year Old Lad Dies After Being Struck By Car.

TORONTO, June 8 (Canadian Press) — Eight year old Norman Leavens was fatally injured when struck by a motor car driven by Mrs. H. A Russell, yesterday afternoon. The lad died of a fractured skull.

PUBLIC LAVATORIES

(Continued from page one.)

ston appointed Messrs. Stone, Palliser, McDonald and Town Solicitor Lynch to interview the registrar as to what course should be adopted toward the preparation of a new plan of the town.

This preliminary step followed the reading of correspondence between Ira A. Humphries of Toronto, Inspectotr of Legal Offices, and Mr. Lynch, reviewing the town's need of a new plan and the most economical procedure in preparing it.

The present plan Mr. Lynch said needed revision because of its obscurities and unreliability, and it should be enlarged to include surveys made during the last 15 or 20 years. Care should be exercised, he counselled, to avoid heavy expenses which could be easily piled up by extensive surveying.

Mayor Kingston advised that an estimate of the cost be obtained and with that before them the council could decide on the next step. One of the details involved is whether the cost should be charged against the public treasury or by assessment directly against the properties affected.

Parking At Angle.

The traffic by-law will be amended to provide for the parking of cars at an angle of 45 degrees on the main streets.

Mr. Stone introduced the subject and after it was discussed, seconded Mr. Palliser's motion embodying the change.

Councillor Abernethy said that in vitrually every place he had visited the angular parking plan was in force.

Mr. O'Sullivan questioned J. L. Hay's title to the land on which he has already laid the foundation for a dance pavilion. The property has been leased by the town to the Rathbun Lumber Co. for 99 years at a nominal rental of $1 a year, said the councillor.

"I venture to say Mr. Hay has no right to put up a building. When I had it I could not put a private building on it. I read the lease and I remember it was was granted only for coal and lumber. I don't believe Mr. Hay realizes where he is at."

The council instructed Mr. Lynch to enquire from the registrar whether the town has any interest in this property.

A petition from Queen street residents opposing the oiling of the street was rejected as insufficiently signed.

Mr. N. A. McColl speaking for a delegation and other citizens, who wanted the street oiled, said that the protest was signed by less than 50 per cent. of the residents affected, and the signatories owned only one-third of the frontage.

Petitions against oiling Second St., and part of Sebastopol street, were accepted.

In a discussion of the practice of citizens in watering the road in front of their houses, the Mayor said that the streets were injured, and the council would eventually have to do something.

Seymour Council.

Seymour Township Council yesterday declined the Globe Indemnity policy for the protection of the municipality against accident claims.

Reeve Grills was appointed arbitrator to act with the nominee of S. S. No. 8 Trustee Board in fixing the school rate for this year. This school section is partly in the town and the rest in the towship. The council also decided to make an inspection of the roads.

Moonshine Still Seized

A week-end swoop by License Inspector Goodrich and Provincial Constable Cousens of Cobourg uprooted a domestic distillery near Trent Bridge. The still and moonshine were seized for evidence in the police court appearance of the rural moonshiner. Several other calls were made, but their results will depend on analysis of the liquids that were found.

Michael H. VanVolkenburg Dead

CAMPBELLFORD, June 8—The death of Michael H. VanVolkenburg on Sunday, June 6, in his 91st year removed one of the pioneers of Seymour township. Born in Brighton township 90 years and six months ago, he came to Seymour as a youth of eighteen and cleared the land on lot 5, concession 12, where he spent the long years of his manhood, a prosperous, home loving farmer, highly respected by his many friends throughout the district. Death was due to pneumonia, but until that fatal illness he had been vigorous and hearty and in mind and body apparently as well preserved as many men his juniors by a score of years.

Mr. VanVolkenburg was predeceased by his wife sixteen years ago and is survived by two sons and four daughters. They are George Van Volkenburg, former reeve of Seymour, and Arthur W. of Calgary, Mrs. Frank Davidson and Mrs. Ernest Hawley of Seymour, Mrs. A. Quackenbush of Belmont township, and Miss Jennie VanVolkenburg of Calgary. His son Arthur and daughter Jennie are both principals of public schools in Calgary.

The funeral was held this afternoon to Centre church cemetery from his home, where he died, on lot 5, concession 12 of Seymour. Rev. E. O. Seymour of Havelock conducted the services. Mr. Van Volkenburg had been a life-long Methodist and Conservatives.

The official salary of the Bishop of London is $50,000; the greater part of this, however, goes in diocesan and other expenses.

Children's Mercerized Lisle Socks
SUBSTANDARDS

These have been taken from our regular 45c and 39c qualities. White and colors. Good selection of sizes for first buyers.

JUNE CHALLENGE PRICE
24c Pair
BARGAIN ANNEX

June Challenge Sale Values

DO you remember the crowds in the Bargain Annex last Wednesday? It was JUNE CHALLENGE SALE VALUES that made such "Rush Selling." And now for the Wednesday June Challenge Bargain Annex Sale. We have this great exclusive Bargain Department crowded with an immense stock and are offering truly exceptional values in every line. Come in the morning and come early—we are sure you will then come again in the afternoon.

THE CRESSMAN CO. LTD.

Ladies' Silk Hose

25c Pair

About thirty-five dozen Ladies' Silk Hose and all "perfects." There is only one color—brown—and we cleared them from the maker at a remarkably low price. They are in plain knit, self stripes and drop-stitch. Some have ribbed tops. Regular values up to 85c a pair. All sizes.

FOURTH FLOOR ONLY

ALUMINUM WARE!

JUST-ARRIVED SHIPMENT OF EXTRA HEAVY, GUARANTEED FIRST QUALITY ALUMINUM WARE

All the very best quality, offering this well-known brand of Aluminum Ware. Panelled London Kettles in four sizes; also one size in Preserving Kettles.

LONDON KETTLES, 12-QT. REGULAR $2.50. SALE PRICE $1.98
LONDON KETTLES, 10-QT. REGULAR $2.25. SALE PRICE $1.79
LONDON KETTLES, 8-QT. REGULAR $2.00. SALE PRICE $1.59
LONDON KETTLES, 6-QT. REGULAR $1.75. SALE PRICE $1.39
PRESERVING KETTLES, 10-QT. REGULAR $1.85. SALE PRICE, $1.49

A WEDNESDAY BARGAIN ANNEX JUNE CHALLENGE SELLING LEADER

"R" Brand Toilet Paper

Repeating again in the Bargain Annex, all day Wednesday, another one of our successful sales of our extra large size 10c rolls of "R" Brand Toilet Paper.

An entirely new line of fine quality White Crepe Tissue and a wonderful value offering for Wednesday only.

No phone orders. Limit of 20 rolls.

8 Rolls 49c

BALBRIGGAN BLOOMERS

Made from good quality balbriggan, in the snug-fit style, with reinforced gusset. Some are slightly imperfect. Colors of navy, black, mauve, white, peach, mais and pink.

JUNE CHALLENGE PRICE
29c
BARGAIN ANNEX

JUNE CHALLENGE EVENT BARGAIN ANNEX VALUE

Lovely New Dress Voiles

THOUSANDS OF YARDS OF NEW DRESS VOILES, 37 INCHES WIDE

Beautiful colorings and most attractive floral and conventional designs. The selection of colorings includes greens, rose, mauve, apricot, helio, saxe blue, wisteria and melon. If bought at the regular price we could not sell them under 65c. Being fortunate in buying a clearing line in a big quantity, we offer you this value that you will more than appreciate.

BARGAIN ANNEX WEDNESDAY—JUNE CHALLENGE PRICE
39c Yard

TWO SPECIAL TIME LIMIT SALES, 9 A.M. TO 11 AND 4.30 TO 5.30

SEVEN HUNDRED YARDS EXTRA HEAVY QUALITY
FACTORY COTTON, 19c YARD
40 INCHES WIDE

It was a most fortunate purchase when we bought this clearaway lot of Factory Cotton. The quality was even better than we expected—in fact, better than our regular 30c every-day value. At this especially low price we cannot take phone orders, and only in five, ten and twenty yards.

Two hours Wednesday morning and the last business hour of the afternoon.

LIMIT OF TWENTY YARDS—FOURTH FLOOR

BUY MEN'S UNDERWEAR IN THE BARGAIN ANNEX ON WEDNESDAY AND SAVE MONEY

Men's Balbriggan Underwear
SHIRTS, DRAWERS AND COMBINATIONS, ALL PERFECTS

Splendid quality Underwear that will give you satisfaction. The Shirts and Drawers are "Penman" made. The Combinations are the popular short sleeve and ankle length styles. We have practically all sizes for the first buyers.

SHIRTS AND DRAWERS ....49c GARMENT
COMBINATIONS .....89c GARMENT

FOURTH FLOOR—JUNE CHALLENGE

Children's Knee Length Roll-Top Hose
39c Pair
2 PAIRS FOR 75c

Splendid quality Children's Knee Length Roll Top Hose, plain and fancy cuffs, mercerized lisle, in sport ribbed and plain knit. An excellent color selection and a good range of all sizes 6 to 10.

JUNE CHALLENGE PRICE
39c PAIR, 2 PAIRS 75c
FOURTH FLOOR

Dress Ginghams

Entirely new shipment of good quality Dress Ginghams in a fine range of plain colors and attractive plaid and check patterns. Suitable for ladies' and children's dresses. All are guaranteed fast colors.

FOURTH FLOOR—JUNE CHALLENGE PRICE
23c Yard

A Few More June Challenge Values Briefly Outlined

NATURAL SHANTUNG RAW SILK, 33-INCH 49c
MEN'S GOOD QUALITY WORK SHIRTS 79c
CHILDREN'S BALBRIGGAN BLOOMERS 19c
LADIES' SUMMER VESTS 19c
FULL YARD WIDE QUILTING CHINTZ 24c
LADIES' SILK HOSE, SUBSTANDARDS OF REGULAR 69c QUALITY 39c

The CRESSMAN Company Limited
"The Store of Smiling Service"

White Krinklette Bedspreads

Once again we have another shipment of White Krinkle Crepe Bedspreads, the same quality you all know, and in two sizes. No better Spread than this kind for summer use.

SIZE 63 x 90
$1.69 Each
SIZE 72 x 90
$1.99 Each
STREET LEVEL AND BARGAIN ANNEX WEDNESDAY

Boys' Summer Weight Jerseys

Just-arrived shipment of Boys' Jerseys in two popular styles—one with button neck and turn-down collar and the other with tight-fitting jersey knit neck. Both lines in navy blue and brown with contrasting trimmings and in a good range of sizes.

POLO COLLAR STYLES ....39c GARMENT
JERSEY KNIT NECK .....29c GARMENT

FOURTH FLOOR—JUNE CHALLENGE

Colored Chambrays
31-INCH

A most fortunate purchase of 30/31-inch Chambrays in plain colors. They are very popular this season for ladies' dresses, splendid for the house, porch and the summer cottage; also for children's wear. Colors are rose, sand, pink and Copenhagen blue. Come early while the color selection is complete.

19c Yard
FOURTH FLOOR—JUNE CHALLENGE PRICE

JOHN BROWN, 80, REMEMBERS EARLY DAYS IN LUMBER CAMPS

Born in Lanark, Ont., Aged Man Has Worked in Many Places.

WAS IN MICHIGAN

Has Also Been Freighter in Ontario—Now in Peterboro.

DOURO, June 8.—Mr. John Brown is in his eightieth year, is bright in mind, healthy in body but is not very active on his feet. His memory is splendid and his narratives of the past are full of interest. In a brief interview on the day he left the township to reside with his daughter in Peterborough, many incidents were touched on.

He was born in the township of Goolburne, County of Lanark, where he also attended school. At thirteen years of age he went to the lumber woods, spending several months. He drove a team all winter and better still he owned the team. His grandfather had given him one when a foal and his father had given him another, so as a boy he had a team of his very own. The next summer he hauled lumber to the dock opposite the Parliament Buildings in Ottawa.

For elven season he worked on a threshing outfit. Altogether he has spent twenty-seven winters in the lumber woods.

Fifty-nine years ago he married Miss Ellen Eccles of Huntley. Early in his married life he moved to the State of Michigan. He worked for one firm, the Ross and Bradley Lumber Co. of Bay City, under one boss for twenty-one years, in the woods in the winter and in the mill in the summer. During the last three years he was manager of the firm's farm, where they grew mostly sugar beets. He had Polish women hired for weeding and topping the beets for one dollar a day, commencing at 7 o'clock. In early morning he went with a wagon to collect and bring the workers. He paid them from a bag of silver dollars. He had great difficulty in keeping a record of the names and time.

While freighting in Eastern Ontario, in deep snow, he travelled four days with but one meal, near the Grand River, arriving at length at Packenham.

He worked a whole season for the Featherstone firm in Ontario which went insolvent, which left him no pay for his winter's work. At one time in Michigan he says the men stopped a train load of lumber in the railway yard and held it till they were paid.

Asked to mention something of the dangers, etc., of the early days he says he remembers his mother having bars across the door to keep him from going away from the house, because the bears came close to the house.

Humorously he related to a caller a tale of the only time he was ever the worse of liquor. It was election day in the republic to the south and there was a parade. It was a cold day and on the long drive he was encouraged to take a few drinks to "keep out the cold." Before he knew it he had too much. Arriving home he was not able to walk properly and fell in the mud and presented a sorry picture when rescued. His wife said: "If you could have seen yourself you'd never take a drink again." His answer was: "While grass grows or water runs you'll never see me drunk again." And he kept his word. Turning to his interviewer he said: "Are you going to put that in the paper?" On receiving an answer, "Not if you do not wish it," he said, laughing, "Well it doesn't matter, write it if you wish."

For may years Mr. Brown lived in Peterborough and it was there that he met and married his second wife who was a daughter of the late James McCligott. For thirteen years he drove a team for the Dickson Lumber Co. He says he knew everyone in the city, even the dogs. Also for ten years he drove a team of his own in Peterborough. For the past twelve years he and Mrs. Brown have lived in Douro, but the death of Mrs. Brown recently necessitates his removal to the city to reside with Mrs. E. Grose, his daughter. One son also is living in the United States.

Home Comfort, Health, Economy
GILSON FURNACE
Makes Many Warm Friends
WRITE FOR EASY PAYMENT PLAN
GILSON MFG.CO. Limited 333 York St., GUELPH

PETHERICK'S CORNERS.

Zion People's League Hold Well Attended Meeting.

PETHERICK'S CORNERS, June 8.—The regular meeting of the Zion People's League was held in the church on Thursday evening with an attendance of eighty. The programme was in charge of the Vice-President of the Devotional Committee, Thos. Fry, and featured devotional readings and a lively song service. The gem of the evening was the address on "The Stewardship of Possessions," by Rev. Chas. Daniel. He pointed out that money meant life because for every fortune amassed some life was spent or lost. He also showed how little of our possessions really belong to us and hw much belonged to God.

The next meeting will be on Thursday evening, June 17, with the Citizenship Department in charge. The meeting for June 10 was withdrawn on account of the St. John's lawn social. For the next few weeks the hour of meeting will be 8.30 instead of 8 p.m.

A softball game will be played before each meeting, with the Blues and Whites meeting on June 17.

BRIDES-TO-BE GIVEN CLOCKS

Misses Alice and Lily Chapman Receive Gifts From Young People.

AT KEENE

KEENE, June 8.—A jolly time was spent at the home of Mr. and Mrs. William Chapman on Monday evening by the Young People's Club to wish God-speed to the Misses Alice and Lily Chapman on their matrimonial voyage.

The club presented each with a beautiful clock. The following address was read by Mr. Peter Mather, while Messrs. Frank Graystock and Bob Martin made the presentation.

"Dear Girls:

"We have planned this gathering in order to express to you our very best wishes for your happiness and prosperity in the new life upon which you are entering. Undoubtedly your interests will change now. This is quite as it should be, but we do not wish you to forget us entirely, so we ask you to accept these small token of our friendship and to give them a place in the midst of your household goods with the hope that whenever your eyes rest upon them you will have happy memories of the good times we have had together and your hearts will warm toward us.

"We trust that the intimate fellowships initiated at our club will never be discontinued. For our part we warn you that we intend to observe the Eastern proverb, 'Hast thou a friend, visit him often, for thorns and brushwood obstruct the road which no one treads.' May we be permitted to add a word for your future husbands, from Emmerson's store of wisdom: 'The domestic man who loves no music so well as his own kitchen clock and the airs which the logs sing to him as they burn on the hearth, has solaces which others never dream of.'

"Signed on behalf of the Young People's Club—Margaret Renwick, Frank Graystock."

Both girls made suitable replies, and the evening wound up with dancing and refreshments.

BOVRIL
is
A Wonderful
Pick-Me-Up
Puts Beef Into You
F

OBITUARY.

MRS. GEORGE CROSS.

NORWOOD, June 8.—The funeral was held on Sunday of Mrs. George Cross (nee Ruby Kelly) who passed away at her home in Rochester, N.Y., on Wednesday, leaving a family of five little children, all under the age of seven years, the youngest a baby of three weeks.

Hearts of friends and acquaintances are sad when they think of the little ones who are bereft of a mother's love and care.

The service was conducted by Rev. F. Stillman, pastor of the United church in the absence of Rev. McLennan of the Baptist church, Norwood, of which the deceased had fomerly been a member.

Many floral tributes were laid on the casket by sympathizing friends.

W. A. SMITH.

NORWOOD, June 8.—The funeral of W. A. Smith, a former Norwood boy, who passed away very suddenly in the hospital at Esten, Sask., on Tuesday evening, after an illness of one day, was held on Sunday. Death was caused from a clot of blood which had formed in one of the valves of the heart.

When the train pulled into the station at 12.30 p.m., a very large crowd of old friends and acquaintances of the departed had assembled to pay a last tribute of respect to one who had won the highest esteem of his fellow citizens. The funeral, which was under Masonic auspices, was one of the largest held in Norwood in a long time. The deceased was a Past Master of the Esten Masonic Lodge.

The many beautiful floral tributes which accompanied the remains from the far west testified to the esteem in which he was held by his western friends.

Friends from a distance who attended the obsequies were: Mrs. F. Jarvis, Toronto, a sister; Mr. and Mrs. T. J. Johnston, Mac and Helen of Esten, Sask. (Mrs. Johnston is a sister of deceased); Mr. Andrew Smith, Toronto, an uncle; Mrs. Finlay and Miss Ona Finlay of Sudbury; Miss Helen Morrison, Toronto, and Mrs. H. B. Morrison, Peterboro.

The pall-bearers were: Messrs. J. W. Rork, J. Stan Weir, H. I. Keefer, A. G. McDermott, Dr. T. H. Norval and William Scott.

SURPRISE PARTY TO MRS. CARTER

Friends Honor Hastings Lady on Her 88th Birthday.

CHAIR PRESENTED

HASTINGS, June 8—On Monday, May 31, 1926, Mrs. Sarah Carter of Hastings celebrated her 88th birthday and the Ladies' Aid of the United church met at her home to celebrate the occasion. About 45 members were present and during the afternoon a presentation was made and a programme given as follows:

Vocal duet, Mrs. G. Faux, Mrs. L. E. Kelly; reading, Mrs. R. Johnson; duet, Mrs. W. T. Tate and Mrs. J. M. Baker; recitation, Rhea Preston; reading, Mrs. J. H. Cruickshank.

After the programme the president of the Aid, Mrs. E. Beavis, read an address and Misses Hazel McDonald and Helen Wilcox made the presentation to Mrs. Carter, of an upholstered wicker chair, and Errol Hess and Betty Prest, little tots, presented Grandma Carter, as she is more familiarly known, with beautiful bouquets of flowers. This address was read:

Mrs. S. Carter:
Dear Friend,—

We deem it a great privilege and honor to meet with you in your home, and to extend congratulations on this the anniversary of that day so long ago, when God sent you to this earth a little babe, breathed with your nostrils the breath of life and you became a living soul.

Doubtless, is common with each one of us, you have had your days of sorrow, as well as those of gladness, but we feel sure that, as you review the memories of the past, your heart well up in gratitude to Almighty God for sparing you for so many years, with so many of your faculties, yet unimpaired, surrounded by members of your family, whose joy it is to attend to your every wish.

We feel sure that of you may be truthfully said, "Her children rise up and call her blessed."

We believe too, that one of your greatest joys has been your faithful attendance at the House of God, and your example has been an inspiration to many of us. We pray that the remaining years of your life may be the brightest and best and when at last your sun may set, may there be just enough clouds to make the sunset glorious and you may be able to say with Paul:

"I have fought a good fight; I have finished my course; I have kept the faith; henceforth there is laid up for me a crown of righteousness."

As a token of the esteem in which you are held by the church which you love, we would ask you to accept these gifts—and the simple request we would ask is this: that while you are resting a while you will breathe a prayer that God may abundantly bless our church in every department of her work.

Wishing you continued health and many happy returns of the day.

Signed on chalf of the United church, Mrs. J. Cruickshank, Mrs. B. Preston.

The above honor conferred on Mrs. Carter was a complete surprise the ladies meeting at the church first and going to her home in a body and she made an impressive reply wishing everyone the best in life and thanked them for their thoughtfulness and gifts. A dainty lunch was served and a happy half hour spent by all.

ALNWICK COUNCIL REGULAR MEETING

Parts of Road Machinery and Supplies Are Ordered.

ROSENEATH, June 8.—Alnwick Township Council met on Saturday afternoon, May 29. The members were all present. In the absence of the Clerk, Mr. Marcena Davey acted. Reeve Harry Mouncey was in the chair.

Moved by Alfred Braithwaite, seconded by Gordon Parker, that Mr. M. Davey act as Clerk pro tem.

Moved by Reeve Mouncey, seconded by Alfred Braithwaite, that Gordon Parker and Ernest Timlin be a committee to get what repairs are needed for the grader.

Moved by Alfred Braithwaite, seconded by Gordon Parker, that Reeve Harry Mouncey and Erwin Brown see about getting a man to make tile and get supplies.

Moved by Alfred Braithwaite, seconded by Erwin Brown, that the Clerk order three 8-inch corrugated culverts.

Moved by Ernest Timlin, seconded by Erwin Brown, that the Reeve sign orders on the Treasurer for the following accounts:

Dr. J. H. Hershey, attending convention, $30.00; Mr. W. R. Coyle, assessing Indian tenants, $5.00; Mr. E. Brisbin, work on road, $3.50; Mr. Joseph Dunnett, for dragging road, $2.25; Mr. Richard McCracken, dragging road, $3.60; Mr. W. J. Roberts, repairing bridge and opening roads, $3.00; Mr. William Mouncey, dragging roads, $1.10; Mr. Herbert McCracken, opening roads, $2.70; Mr. Ross McCracken, opening roads, $1.00; Alfred Braithwaite, committee work, $1.00; Ernest Timlin, committee work, $1.00; Reeve H. Mouncey, committee work, $6.00; Percy Parker, sheep killed by dogs, $25.00; Harry R. Mouncey, sheep killed by dogs, $37.00; Edwin Harvie, valuating sheep that were killed, $3.00.

Court of Revision.

A Court of Revision of the assessment roll of the township of Alnwick was held on May 29. All members of the court were present. After taking the oath as members of the Court of Revision, the Reeve, H. R. Mouncey, was appointed chairman.

Moved by Gordon Parker, seconded by Alfred Braithwaite, that no action be taken in regards to the appeal of Mr. W. F. Drinkwater against his assessment.

Moved by Erwin Brown, seconded by Gordon Parker, that the court strike Albert Tuck off the assessment roll and apply the assessment to Mr. Fred F. Fields' farm.

Moved by Gordon Parker, seconded by Reeve Harry Mouncey, that Edward George's request re-changing his road beat be laid over until June 26.

The assessment of Mr. Fred. Sweet, owner of Lot 23, Concession 1, was changed to David B. Harnden, tenant.

The following were entered on the roll as tenants for Indian lands: Frank Brown, parts of Lots 13, 14, 16 and 19, Concessions 1 and 2; Charles Downs, Lot 19, Concession 1; Fred. George, Lot 16, Concession 2; James Hope, Lot 16, Concession 1; James L. Timlin, Lots 18 and 19, Concession 1; Ernest Timlin, Lot 15, Concession 2; Arthur Downs, Lot 11, Concession 1; Frank George, Lot 12, Concession 1; Edward George, Lot 12, Concession 2; Thos. Sandercock, Lot 13, Concession 1; Rae and Gratton McCracken were entered on roll as F.S. Lot 24, Concession 6.

Several dogs were put on the roll and one taken off.

I.O.D.E. MEETING.

Peter Robinson Chapter Winds Up Spring Season.

The last regular meeting for this season of the Peter Robinson Chapter I. O. D. E. was held in the green room of the Young Women's Christian Association on Saturday afternoon, with a very good attendance. The regent, Mrs. J. McNabb, presided.

The Chapter decided to hold the annual picnic on Thursday, June 17th, at Mrs. F. C. Webber's cottage at Chemong Park, and appointed Mrs. W. Belleghem and Mrs. B. Moore to look after arrangements for it.

The sum of $75 was voted towards the funds of the Well Babies' Clinic.

Following the business session, afternoon tea was served from a table prettily arranged with tall Darwin rose tulips and rose candles in silver holders. Tea was poured by Mrs. W. Belleghem, assisted by the Misses Cora Clarke and Marjorie Lawrence. Miss Rose Mullholland was in charge of arrangements.

WEDDING BELLS.

BLAKELEY—HALSTEAD

COBOURG, June 8.—The marriage was quietly celebrated on Tuesday, June 1, at the Bethesda Manse, near Harwood, of Mr. William Henry Blakeley of Gore's Landing, to Mrs. Alfreda Halstead. Rev. T. McCord conducted the ceremony. Mr. and Mrs. Blakeley will reside at Gore's Landing.

SPECIAL TOURIST III CABIN

Cunard and Anchor-Donaldson Third Cabin Vacations promise to revolutionize all our ideas on foreign travel. $170 round trip.

Plymouth, Cherbourg, London, June 26, July 10, Aug. 20. Liverpool, July 2, and 30. Belfast and Glasgow, June 25, July 9. From Montreal.

Cunard ANCHOR-DONALDSON LINE

Particulars from The Robert Reford Co., cor. Bay & Wellington sts., Toronto, *or any STEAMSHIP AGENT*

16

The Basement's THE J.C. Turnbull CO. LTD "OWN" WEEK

Starting Wednesday morning. This is the Basement's own week, a week when the China Shop, the Kitchen Supply Shop and the Bargain Basement Shop will combine for a week of extra value giving. Come any day during this special week and see what real Basement values are.

In the Bargain Basement Section

Most Remarkable Values in Good Quality Merchandise in this Popular Department

A $1.00 SPECIAL SALE OF GINGHAM DRESSES

For House or Porch Wear—New Attractive Styles

A GUARANTEE WITH EVERY DRESS

Serviceable Styles at Popular Prices

The Biggest Value in House Dresses we Have Ever Offered

Popular New Patterns—Dependable Quality Ginghams

These Good Quality Gingham Dresses Have Three Splendid Features

1. Roomy Sizes 2. Attractive Styles 3. Popular Patterns

10 New Styles from Which to Choose $1.00 Shipment Has Only Just Arrived

PIECE GOODS SPECIALS
36-inch Factory Cotton, a sturdy material of good heavy weight, full yard wide, and splendid value at this special price of..... 5 yards **$1.00**

36-inch Dimity, the popular underwear material, which makes up into cool and comfortable garments. Comes in white and colors. Summer special.. 5 yards **$1.00**

GOOD QUALITY GINGHAM DRESSES
Sizes 2 to 6 years. Summer special, (2 for $1.00), each..... **59c**

GIRLS' KHAKI SUITS
Sturdy, good washing Girls' Khaki Outfits. Are made in roomy sizes. Save washing and mending. Attractive in appearance and most serviceable.
Ages 2 to 5 .....$1.25
Ages 6 to 12 .....$1.75

REMNANTS OF COTTONS
Ginghams, Prints, Chambrays, Factory Cottons, etc. 1 to 5-yard ends. Suitable for aprons, children's garments, etc. Real bargains for the woman who sews.... **22c**

BOYS' WASH SUITS
Waist of white pique, trousers of blue or tan linene. Made in the popular Oliver Twist style. Ages 3 to 6 years..... **98c**

SPECIAL! GIRLS' GINGHAM DRESSES
Good washing material in pretty checks. Three attractive styles. Ages 8 to 12 years..... **89c**

BOYS' KHAKI OVERALLS
Mothers! The garments save washing, save mending, save money, and they stand rough wear.
Ideal Play Rompers for the little fellow. Made from khaki chambray in roomy size, with red trim. Will wash to your satisfaction. Sizes to fit ages 2 to 6 years..... **59c**

BOYS' CHAMBRAY PLAY OVERALLS
Your choice of blue or khaki in this Chambray Overall. The material is a sturdy shirting which will wash and wear splendidly. Strongly made. Sizes 2 to 6 years. Price..... **$1.00**

ATTRACTIVE STYLE GINGHAM ROMPER
You will be surprised at the fine quality material and the neat dainty style of this low priced Romper. Buttoned across bottom. Elastic at knees. Ages 1 and 2 years. Priced at, each..... **49c**

GIRLS' COTTON BROADCLOTH DRESSES
Fine quality, splendid washing material in attractive stripe patterns. A popular style and good fitting in every way. Ages 8 to 12 years. A real value..... **$1.49**

WATER TUMBLERS, 6 FOR 59c
Cut with pretty wreath design on an optic blank. Regular 15c each. Basement Week special at..... 6 for **59c**

JOHNSON BROS. OPEN STOCK DINNERWARE
We have in stock several neat floral and conventional designs. This Dinnerware is in a class by itself. Its finish and shapes are very pleasing. To make buying easy, we sell all patterns in open stock. Start today, gather together one of these pretty patterns at a reasonable price, or a complete set of 97 pieces at..... **$35.00**

97-PIECE DINNER AND TEA SET, $21.50
Made from Wedgewood English semi-porcelain, clear white base finished with a smooth hard glaze. Neatly decorated with a gold band and hair line. Round Vegetable Dishes and embossed design on lid. Complete 97-piece set. Regular $35.00. Special..... **$21.50**

SHERBET GLASSES, 6 FOR $1.39
Sherbet Glasses, featuring the drawn stem, neatly cut with grape design. Special value for Basement Week at..... 6 for **$1.39**

WATER SETS, $1.49
7-Piece Water Sets, made from clear glass, neatly cut with the grape design. Regular $1.95. Basement Week special, per set..... **$1.49**

In the Kitchen Store

Re-stock your kitchen with S.M.P. Utensils. A complete range of Cooking Utensils are on display and are moderately priced in our Basement Kitchen Store.

MIRRORS
Kitchen or Bathroom Mirrors, made with neat white enamel frame. True, clear glass. Suitable for summer cottages. Two sizes—
9 x 11 inches at 39c
10 x 12 inches at 49c

"A new Broom sweeps clean"—why not have one for housecleaning time? Here are four specials, all guaranteed, made from selected live corn, that will stand up under hard wear. For Basement Week take your choice of these.

Four-String Corn Broom, with oiled handle..... **49c**
Five-String Broom, with red polished handle..... **69c**
Five-String Corn Broom, with highly polished handle and heavy sweeping surface, at..... **79c**
Best quality Five-String Corn Broom. We cannot get a better one. Polished handle, well filled, heavy body..... **98c**

AGATE VARNISH STAIN
A perf ect surface beautifier. This splendid interior finish is a combination of stain and varnish, staining and polishing in the one operation. Dries quickly and gives a rich lustrous finish, particularly adapted for use on furniture, floors or woodwork.
¼ pint ½ pint 1 pint 1 quart
.....25c ....49c ...79c ..$1.49

GREY FLOOR PAINT
Best quality Grey Floor Paint. Will stand any amount of hard wear. Easy to apply and hardens quickly.
1 pint 79c
1 quart $1.45

LAUNDRY SPECIAL, 25c
1 large sized package Princess Soap Flakes and one bar of Laundry Soap, specially priced at... **25c**

LARGE SIZE GARBAGE CANS, 95c EACH
Large sized Garbage Cans, well made, welded seams, with lock handle and tight-fitting cover. Special value at, each. **95c**

Aluminum Special 98c

Consisting of 2-Qt. Double Boilers, 1-Qt. Coffee Percolators, Large Mixing Bowls, Large Collanders, 2-Qt. Water Jugs, 3-Qt. Sauce Pans, 2-Qt. Sauce Pans with Covers, 3-Piece Sauce Pan Sets, Preserving Kettles. Special value during Basement Week, any article, **98c**

SUMMER CURTAINS

Money-saving values in new Curtains and Curtain Materials, suitable for home or cottage.

SCRIM CURTAINS, 39c YARD
Fine quality Scrim with dainty frill edge. Will give splendid service. A large purchase enables us to offer this quality at such a low price. Comes in white with rose or white with blue dot. Particularly suitable for bedroom or kitchen. A Wednesday special at, yard..... **39c**

TAPE EDGE SCRIM, 19c YARD
A good wearing quality Scrim with imitation hemstitching at sides. Wednesday special at, yard..... **19c**

MARQUISETTE CURTAINS, $1.69 PAIR
Good quality Marquisette Curtains with insertion and lace edge. Just a real good Curtain for bedroom or kitchen. Only a limited number to sell on Wednesday at, per pair..... **$1.69**

COLORED MADRAS, $1.35 YARD
In plain colors of brown, green and blue. Bordered Madras in floral effect. A soft, draping material used as ordinary curtains next the glass or as over-drapes. A very popular material with rich silky finish and guaranteed sunfast. Wednesday special, per yard..... **$1.35**

REVERSIBLE WASHABLE RUG, $1.98
Reversible Cotton Rag Rugs, made from clean new cotton rags. A neat, attractive Rug for bedroom or bathroom. Size 27 x 54 inches. Wednesday special, each..... **$1.98**

CREAM FLANNELS

Cream Flannels will be much in demand for summer wear. A new shipment has just come to hand at the Dress Goods Counter. Washable Flannels that are unshrinkable.

AT $1.65
31-inch Cream Washable Flannel that will stand any number of trips to the wash tub and is a splendid wearing quality. Special at, per yard..... **$1.65**

AT $2.75
This is a 54-inch Flannel that makes up exceptionally well for suits or sport skirts. Just the right weight to hang nicely and the garment will retain its shape when made up. Priced at, per yard... **$2.75**

EXTRA QUALITY, $3.50
This is an All-Wool Fine Twill Sport Flannel of superior quality and a particularly good weight for outdoor wear. It is fully 54 inches in width, and sells at, per yard..... **$3.50**

CREPE DE CHINE, $1.69
300 yards Pure Silk Crepe de Chine, 38 inches wide, in white, navy, gold, grey, orchid and novelty color combinations. Wednesday special at, per yard, only..... **$1.69**

VOILE DRESSES $4.98

Dresses made from good quality cotton voiles in broken floral designs or neat checks. These can be had in black and white, navy and sand, green and sand, Copen. and sand or navy and white. Three very attractive styles, cut full and roomy. Fresh from the factory for Wednesday's selling. Sizes 36 to 44. Special Wednesday selling at, each..... **$4.98**

Normandy Voiles 98c

300 yards genuine Normandy Voiles, fresh from New York. Standard width, standard quality, and a wonderful range of colorings, including navy and white. On Sale in the Wash Goods Counter Wednesday morning at, per yard..... **58c**

(Second Floor)

A BABY CARRIAGE FOR EVERY PETERBOROUGH BABY

Real Carriages, too—the kind your baby will be proud to ride in. Comfortable, well made, with springs and cushions adjusted to give the delicate little body absolute ease and comfort. See our special display on the Third Floor.

AT $39.50
The body of this beautiful Carriage is made from fine machine-woven fibre. Has sliding hood fixtures and adjustable back. Upholstered in good quality corduroy, full length side pads, 3-fold pillow mattress, and complete with storm curtain. Wooden wheels, rubber tires. Comes in the popular coffe shade, and very moderately priced at..... **$39.50**

AT $29.50
Machine-woven fibre Runabout with spring seat, adjustable back and sliding hood fixtures, upholstered in corduroy, reversible gear, three-quarter-inch steel tubing pushers, with brake, wooden wheels, rubber tires. Comes in ecru shade, and priced at..... **$29.50**

AT $25.00
Machinewoven fibre Runabout with sliding hood fixtures and adjustable back, upholstered in Bedford cord, padded sides, seat and back, with storm curtain extra, wood wheels, ½-inch rubber tires and brake. Can be had in the royal blue shade so much in demand this season. A real bargain at..... **$25.00**

AT $25.00
Machine-woven fibre Stroller with sliding foot rest and adjustable back, upholstered in Bedford cord, padded sides, seat and back, gussets, hood lined, storm curtain extra, wood wheels with ½-inch rubber tires. Comes in grey shade. Priced at..... **$25.00**

INTERNAL STRIFE THREATENS TO DISRUPT LEAGUE OF NATIONS; SPAIN AND BRAZIL CAST AFFRONT

Spain Sends Boyish Secretary, Brazil Refuses To Send Anyone.

PROCEEDING BADLY.

Nothing Tangible Can Be Achieved Unless Germany is Member.

GENEVA, June 8 (Canadian Press).—Internal strife continues to threaten the existence of the League of Nations. Both Spain and Brazil today cast an affront on the prestige of the general organization, in the opinion of a majority of the delegates, Spain by sending a boyish secretary of legation to sit beside statesmen like Chamberlain, Briand and Benes on the council, and Brazil by refusing to send anybody to the session.

League leaders were much wrought up, and there is no attempt to conceal the view that if Spain and Brazil hope to force the Great Powers into according them permanent seats on the council of the League, as the governments of Rio Janiero and Madrid demand, their action is likely to have a reverse effect.

"It is better to jettison both of them," a diplomat from one leading European country said, alluding to his belief that it would be preferable to lose Spain and Brazil as league members than risk losing Germany.

Germany is still insistent, that only Germany shall have a permanent chair in the council this time, and European statesmen realize that if Spain and Brazil are to be placated and raised from the rank of temporary members to permanent members, the increased importance which Germany's accession is expected to bring to the league will have to be abandoned. This was, therefore, an unfavorable day for the league.

Furthermore, the disarmament discussions are proceeding badly. The naval experts are debating such academic questions as the characteristics of armaments, apparently not finding it possible to agree upon the definition of the fundamental problem of what constitutes armaments.

The impression is growing that nothing tangible can be achieved, at least in the direction of reducing European land armaments, until Germany has become a part of the Geneva institution, and some idea is had as to how German membership will work out for reframing the European peace fabric. Germany, for example, may start a campaign for revision of the Treaty of Versailles, on which the present scale of German armaments is based. There is, therefore, a direct connection between disarmament and the council crisis, which began with the March fiasco, when Germany was unable to enter the league because of the efforts made for other council seats.

Marquis Quinones de Leon, head of the Spanish delegation, has never missed a council session since the beginning and his visit to Madrid this time, of which he notified the league, is interpreted generally as indicating dissatisfaction with the situation.

Senor Mello Franco, of Brazil, forwarded a note to the council that his indisposition prevented attendance, but it was immediately remarked that he could have named one of his numerous delegates to replace him.

The council adjourned until Wednesday morning because of the work of the sub-committees.

The day, however, was marked by the inscription of one weighty problem on the credit side of the league ledger. Geneva is rejoicing at the final liquidation of the Turco-British conflict over Mosul, which Sir Austen Chamberlain announced to his colleagues. League influence is believed to have hastened the agreement, which solidifies peace in the Near East, and incidentally, is expected to be followed by an application from Turkey for league membership.

Brazil Resigns

RIO DE JANERIO, June 8 (Canadian Press).—The newspaper "O Globo" announces Brazil's withdrawal from the League of Nations. The newspaper asserts that Brazil will not participate in the League Assembly next September and that formal notification of her resignation from the League will be sent to Geneva within a few weeks.

PEMBER'S

The House With the Unrivalled Reputation for Quality Hair Goods

FREE DEMONSTRATION AND DISPLAY AT EMPRESS HOTEL PETERBORO ON Monday and Tuesday, June 14th and 15th

See Dorenwend's Patent Structure with the new sight proof parting.

Telephone Mr. Knight at the hotel for appointment.

The W. T. Pember Stores, Limited
129 YONGE ST., TORONTO

THE EXAMINER CROSSWORD PUZZLE

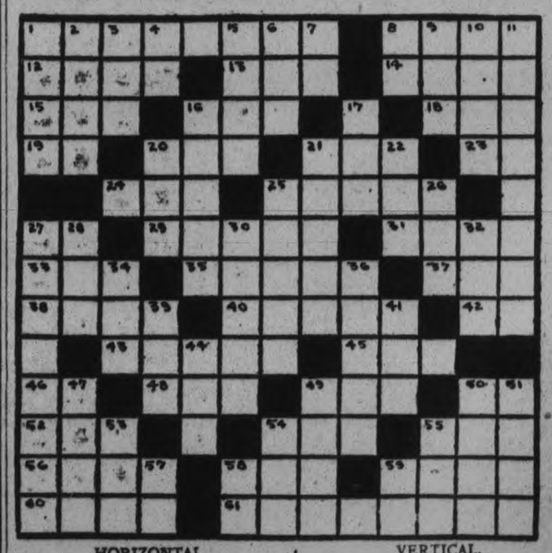

HORIZONTAL.
1. Turned completely about in position or direction.
8. To become brisk.
12. Egg-shaped figure like an ellipse.
13. Self.
14. The opposite of sweather.
15. To wager.
16. Unit of energy.
18. To damage slightly.
19. Half an em.
20. Part of verb to be.
21. Turf.
23. Behold.
24. Age.
25. To mature.
27. Second note in scale.
29. Quaking.
31. Had on.
33. Sea eagle.
35. Artist frame for canvas.
37. To put on.
38. Dregs.
40. Stair-post.
42. You and I.
43. Principle.
45. Insane.
46. Morindin dye.
48. Sesame (plant)
49. Dandy.
50. Like.
52. Projection on a lock.
54. Metal fastener.
55. Beer.
56. Shoot of a plant.
58. Obstruction or rail.
59. To put up a poker stake.
60. Rim.
61. Act of choosing a person by vote.

VERTICAL.
1. Garment.
2. To level.
3. Tanner's vessel.
4. Deity.
5. Withered.
6. Hen fruit.
7. To accomplish.
8. Dad.
9. Tree genus Ulmus.
10. Genuine.
11. Oil used for illuminating purposes
16. To rub out.
17. To cut off as branches.
20. Constellation.
21. Tendon.
22. Moisture found on plants mornings
25. To change a diamond setting.
26. To bow.
27. Trust.
28. Before.
30. Pane as of glass.
32. To propel a boat.
34. Fishing bag.
36. Citric fruit.
39. To place upon.
41. To drink dog fashion.
44. Frost bite.
47. Placed.
49. Flame.
50. Contralto.
51. Observed.
53. Morass.
54. Constant companion.
55. Blackbird of the cuckoo family.
57. Point of compass.
58. To exist.
59. Preposition of place.

HER OWN WAY
A GIRL of TODAY

A CLANDESTINE ESCAPADE.

I knew the girl I was waiting upon was very rich, for this was the second dozen handkerchiefs she had purchased that day at sixty per. She had bought and paid for them with no fuss whatever and I saw the large roll of bills in the gold mesh bag, which was even more beautiful than the one that Jerry had given me.

I was quite sure also that she belonged to one of those families that were often referred to as living on Toronto's "gold coast," and by this they meant Lakeshore Drive and its environs.

The girl, however, was very simple and sweet and I could see that she had reached the point in her romance where she had to talk to someone. In the few moments while I was getting her handkerchiefs together she kept still, but there was a lovely smile on her sensitive mouth. As I turned toward her she asked abruptly: "Have you ever danced at The Circle?"

I looked at her curiously. The Circle I remembered was quite notorious as a place where the most Bohemian people in the city congregated. Mamie had told me that there one might meet most any night some of the most imposing society women as well as these aristocracy of the underworld.

"No," I answered, smiling. "I have never been there. I am afraid if I had I would have lost my reputation. I am only a 'poor workin' goil,' you know."

After the words were out of my mouth I trembled.

Instinctively, I knew the girl before me belonged to the exclusive set and it rather looked as if I were contemptuously slurring those young women. "Would she understand?" I asked myself.

I looked up quickly. The girl had giggled.

"Well, I may as well tell you that although I am supposed to belong to 'the rich and great' who can go anywhere, even The Circle, and get away with it, I think my father would probably imprison me for life if he knew I had been at that notorious place."

"If you only knew," she continued, "how the stogy dinners and conventional teas he allows me to go to bore me, I am sure that you wouldn't blame me for trying to get a little fun out of life."

"It's immaterial to tell you how I first became acquainted with The Circle. It is sufficient that I was introduced to the happy-go-lucky people who congregate there. For the last few months I have been stealing away as often as I could—" she stopped and blushed, and then explained, "I am buying these handkerchiefs for Bud because—because I gave the others to Harry."

(Copyright, 1926, NEA Service, Inc.)

TOMORROW: An In-itation.

CORPSE IN RIVER.

Body of Englishmen Captured By Chinese Bandits is Recovered.

HONG-KONG, June 8 (Canadian Press).—The body of J. M. Phillips, British manager of the Asiatic Petroleum Company, has been found in the river at Hanking. Mr. Phillips was kidnapped by bandits several days ago.

WOMEN'S PAGE

TEN NICHOLLS HOSPITAL NURSES RECEIVE DIPLOMAS AND MEDALS ANNUAL GRADUATION CEREMONY

Large Crowd Gathered For Presentations in Murray Street Church.

HIGH STANDARD.

Doctors Eulogize Students and Tell of Increased Efficiency in All Classes.

A large crowd, filling the auditorium and overflowing into the school-room, assembled last night in Murray street Baptist church, when ten graduating nurses of Nicholls Hospital received their diplomas and medals, and were felicitated on the completion of their courses of training by representatives of the church, the medical profession and by the chairman representing the Board of Trustees, and the citizens generally. The choir loft of the church was tastefully decorated for the occasion, the variegated colors of the flowers and foliage forming an effective background for the white uniforms of the nurses.

The Chairman, V. Eastwood, welcomed the audience on behalf of the Murray street church and Nicholls Hospital. He reviewed the history of the institution, from its foundation in 1885, its growth and development until present day proportions were attained. He emphasized the great debt of gratitude that the city owed to the late Robert and Charlotte Jane Nicholls, whose endowment approximately a quarter of a million dollars, had made possible the able and energetic work of today.

For the future carrying on of this work, said Mr. Eastwood, more means were required. The time was fast approaching when additional premises would be required. A Maternity Ward was rapidly becoming a pressing need. At present, there was being added increased accommodation for nurse's residence. Many of the citizens had done well in the support of the hospital in the past. He hoped that many more would come forward to aid in the work, as some were coming forward in the present.

Rev. A. J. Langford.

Rev. A. J. Langford, who was greeted with cheers, expressed his pleasure at being privileged to take part in this happy occasion for a number of those who had been associated with Nicholls Hospital for the past few years. It was always a happy time when one came to the end of a course of training He wished the graduating class of 1926 all prosperity and success in the future until that next graduation into that final union, the greatest in life—the graduating nurses would not understand him (laughter), but the audience would. He was also glad to be associated with Dr. McCulloch in these exercises. He had been associated with Dr. McCulloch many years ago—he was not going to say how many—when they were together at Ottawa Normal School.

Only the other day, he was at a case of very critical illness, when the assertion was made that more depended on the nurse than on the doctor. The nurses made it easier for some people to live and they helped to keep others longer in the world—if that was a blessing.

He had thought of talking on the things essential to success in life. It had been said that life was largely what we made it. This was true in a greater or lesser degree. One of the things essential to success was to have an aim—a big aim, not a little petty aim.

There were multitudes of people in life who did not seem to have any aim. They were born into the world and just "growed-up" like Topsy and drifted through life without any definite objective in view. The man who made a real contribution to life was always the man who had a definite aim in life.

He called upon them to cherish ideals, to seek knowledge and the means of progress. He urged the necessity of courageous industry. He thought it was the Bishop of London who had said that what was needed was more ginger and less starch. Starch, after all, did not get us very far. It was merely ornamental, but ginger was wonderfully effective in getting one going. "Love work," he counselled. "Put yourself into your work. Don't let it master you. Be master of it. Be prepared for work. Be prepared for emergencies."

Some men, especially when in the employment of others, often wondered why the boss did not come around and pay bigger wages. Such men did not realize that in order to achieve success, a man ought to be ready, not only for his own job, but for the one next to his. The world was waiting for the man who not only filled his present job, but was prepared for the one above him.

Yet it was needful that they should learn that the happiest and best life was the life that was shared—the best for this world and the world to come.

"Live the unselfish life. Do not pit class against class, individual against individual. That is the successful life that is shared with God and our fellows, not only in teaching and preaching the things only of the spirit, but in the healing of the body, binding up the broken body, helping the blind and deaf and stricken.

"I rejoice with you at this time. May God bless you and keep you and make you useful."

The graduating nurses were then called to the platform and repeating the affirmation after Mr. Eastwood, were presented with their diplomas by Mr. Eastwood, and with their medals by the Hospital Superintendent, Mrs. E. M. Leeson. The Graduating Class consisted of.—Sarah Allison, Elizabeth McNaughton, Hazel Alma Whitfield, Mary Olive Dawson, Kathleen Blanche Burnside, Helen Beatrice Mouck, Daisy Crawford Adams, Hilda Bernice Smith, Dorothy Evelyn McBrien, Cora Eveline Parker.

Dr. J. Malcolm McCulloch.

Dr. J. M. McCulloch was then called upon to address the graduates. He said:—

"Mr. Chairman, Ladies and Gentlemen—Ladies of the Graduating Class:—

"Upon me, from my official position as Chairman of the Medical staff of Nicholls Hospital for the present year, devolves the privilege and important duty of conveying to you ladies of the graduating class, the congratulations and admonitions of that body on the completion of your course.

"In earlier days, yet within my recollection, the graduating class had the privilege through its valedictorian, of giving its impressions of the hospital itself, the superintendent and staff thereof and also of themselves. The Hospital Board, through its representative requires you to place your hand on your heart and promise to do all and sundry things a la Florence Nightingale; the Superintendent descends upon you and spears your uniform in affixing a much bedecorated emblem on your womanly breast; the clergy, through its representative, points out to you those realms of bliss which may be attained when your life's struggle is o'er, while I try to impress upon you the importance of carrying on your struggle according to the traditions and regulations of the profession. Truly you have to suffer. But the teachings of the Hospital, like those of the Church, are to endure. Tonight you have arrived at a much desired and eagerly awaited goal and I desire to add the sincere congratulations of the staff of Nicholls Hospital on your success, to those of this audience assembled here to rejoice with you and do you honor. Only those of a narrow jealous minded disposition could fail to enter into the spirit of your joy at the present moment. Back in your minds may be stored against an examiner the remembrance that you had to repeat some subject—if such unhappily occurred, rather thank him and respect him, fo having sufficient interest in your future welfare and the good reputation of your school to see that none but those who have qualified according to the standards as laid down, are allowed to receive a diploma.

"In this era of advancement in science and inventions, change in social conditions and government, the emancipation of women is probably as striking as any of the great events of recent years. Twenty years ago, it would have been necessary before such an audience as this for a speaker to set forth the justice of the claim that a woman might enter the ranks of those who labored for their well-being and for the good of society. Who now questions that work is honorable? In the recent strike in Britain those closely allied to the Royal family became so famous for their fried sausages that the pictorials head-lined them.

"The tendency of the times has been to remove the care of the sick out of the hands of the untrained and place it in the hands of those whose mental capacity, manual dexterity and sympathetic attitude towards the afflicted render them most capable of caring for them—your mental capacity and manual dexterity have been cultivated during your training and tested previous to your receiving your diploma. The sympathetic attitude towards those who come under your care can come only with a love for your work.

"Duty may enable you to perform your work well, but love will enable you to perform it beautifully. The "born" nurse so often cited by the sister or mother is usually the woman who possesses exceptionally good natural abilities which enable her to take a deeper and clearer view of all the requirements and possibilities of any condition and adapt herself to the duties of the position most readily and naturally. It is only by the greatest care of detail and calling into play the practice of patience, perseverance and devotion to duty that a nurse can attain a degree of excellence in her profession.

"The burden of your responsibility will become more fully impressed on you when you are removed from the protecting assistance of the hospital. To your individual care will be entrusted lives around which are clustered the warmest and deepest affections of parents, relatives and friends—the life of the breadwinner of the family, that of the devoted loving mother, of the bright intelligent, promising son, of the gentle and affectionate daughter. Precious indeed are such lives and when disease invades them and threatens their dissolution, the work of a sympathetic, well-trained nurse, who faithfully carries out the directions of the physician is a most important element in the treatment of the patient. Medical science, skill, and experience may fail in saving life through the baleful influence of careless haphazard nursing.

"While these should be sufficient burdens to bear, the nature of your profession places other responsibilities upon you. No one can carry on any profession successfully without an intimate knowledge of its details. The nurse, who, having attained a diploma, sits back and applies only the knowledge requisite for that diploma, falls far short of her possibilities. Rather, her period of training should be regarded as an apprenticeship in which only the elementary principles of the profession are emphasized to act as a foundation for a far greater superstructure. It should therefore be your aim to gain greater experience and knowledge by visiting other centres of learning, reading at more leisure and with greater pleasure and understanding those books which you have studied as texts with the dread of examination driving you, to keep up-to-date by perusal of the best journals published on nursing. The present time is the most suitable for you to undertake any examinations to enable you to practise your profession in any part of Canada, because it is amazing how quickly the finer points and details pass out of one's remembrance. Special courses dealing with social service work have been inaugurated recently. Each of you may aid materially the aim of the various organizations for prevention of disease if you constitute yourself a committee of one to instruct in the elementary principles of hygiene applicable to the home in which you may be domiciled. You will undoubtedly meet many occasions where your right views of living would be of benefit to the home.

"The nature of your profession also places upon you the burden of practising great self-denial. The nurse, who, having chosen her profession and accepted its responsibilities, is unwilling to give up pleasures when the call of duty comes, is not living up to the traditions of her calling. The path of duty is often straight and rugged, and the by-paths of leisure and amusement are pleasant and tempting, as are also the cool retreats of indifference. Success comes only to the one who applies herself with singleness of purpose to the performance of duty and pursues the path with thorough devotedness. The great Richelieu has said that 'unfortunate' and 'imprudent' were two words for the same thing.

"In the healing art, the practice of pure and unselfish heroism probably sees its greatest exemplification, for each day the nurse and the doctor, in the carrying out of their professional duties, expose themselves to possibilities which may mean a serious illness with fatal termination. These must be regarded as part of the day's work and, while no precaution known to modern science should be neglected, the traditions of our professions require that each of us should be ready to bear our fair share of the struggle for the welfare of humanity. There is no fanfare of trumpets, no panoply and display, no thronging crowd to bolster up the hesitant. Each with a full knowledge of all that her acts may mean, must fight out the struggle, take the risk and, if necessary, suffer the consequences without the reward of the applause of a gratified public.

In this connection Dr. McCulloch mentioned Miss Kate Dawson who, he said, graduated two years ago from Nicholls Hospital and whose death was recorded last week from tuberculosis contracted while engaged in professional duties.

"Truth," he continued, "must ever be your watchword. No desire to give a favorable report must influence your observations. How easily the wish may become the parent of the thought is illustrated by the story of the darkie who boasted that he had seen many years, had lived during the American Revolution and had known Washington. A sarcastic visitor said 'I suppose you witnessed the Fall of Rome.' The darkie replied: 'No, boss, I didn't exactly see it, but I recollect hearing somefin drop.' Actual observation which you can personally vouch for is one object of your presence in the sickroom. A trained observer who knows what to look for.

"Loyalty is an admirable quality in any person. We can be loyal to our friends, especially when we believe them right, but Sir John McDonald used the expression that any person would support him when he was right, but they were true friends who support ed him when he was in the wrong. There are many directions in which loyalty may be shown. This Canada of ours which has given you a birthplace and nurture to your present stage of life has a definite claim on your loyalty and the question of remaining under the British flag should have its influence in determining your future place of abode.

"Your profession demands your loyalty. You should associate yourself as early as possible with others of your profession, not only for your own good, but that the profession may be better because you are interested in it, that you may have the benefit of professional interchange of thought and receive inspiration from those who struggle as you do. You should be loyal to yourselves.

To thine own self be true
And it must follow as the night the day
Thou canst not then be false to any man.

"Loyalty to yourself demands care of your moral and physical self. To keep your body in physical health requires certain rest and relaxation from duty which must be carefully taken as a matter of routine.

"I am sure that you who have undergone the hardship of overcrowding in your residence and dormitories during your years of training, will rejoice with us to see progress being made in the erection of a nurse's residence which will more adequately care for the comfort of our nurses. You will also join with me in paying tribute to the generosity of Mr. B. F. Ackerman, a respected member of our Board of Trustees, whose handsome gift towards the residence made it possible to go on with the building sooner than would otherwise have been possible.

"There are, as you know, many other places in the hospital in which patients fail to receive the very best because of lack of adequate accommodation and it is to be hoped that the citizens of Peterborough will soon have an opportunity of exercising their generosity towards the sick and suffering in the erection of a new wing, thus giving the medical and nursing staffs of the hospital the foundation for obtaining the best results.

"Again assuring you on behalf of the staff of a deep and abiding interest in your future and the belief that the ladies of the graduating class of the Nicholls Hospital for 1926, will uphold the honor, dignity and traditions of the profession and of Nicholls Hospital, we bid you God speed."

Prizes Presented.

A first prize of $25 and a second of $15 for general proficiency were awarded to Miss Parker and Miss McBrien respectively. The prize for general proficiency in the intermediate class was presented to Miss Helen Russell. The task of presenting this prize was delegated to Dr. E. H. Wood, who was called to the front for this purpose.

Dr. E. H. Wood.

Dr. Wood said: "Mr. Chairman, Graduates, Pupil Nurses, Ladies and Gentlemen—On this occasion, I am representing the Medical Staff of Nicholls Hospital, and am to present for them their prize for general proficiency in the intermediate or second-year class of the Training School.

"The winner of the prize is Miss Russell. She has now completed two years of training, and prize-winning is no novelty to her, for last year she carried off the laurels in bandaging. It might appear to the uninitiatedthat we have here an outstanding pupil who is sweeping all before her, but such is not the case.

"We, who are associated with the work of Nicholls Hospital, and those of you who have in the past, or who may in the future have occasion to require the services of our hospital, are most fortunate in the fine type of girl that enters our Training School. With the many opportunities that are offered in what might appear better institutions, certainly larger ones, one might expect such energetic and ambitious young ladies to go elsewhere. Some do. I read, just the other day, in the paper, that, of the graduating class in the great hospital in the city of New York, one-third were Canadians. Why is it, then, that these graduates of today, and these graduates of tomorrow, any and all of them capable of holding their own with the best, have not followed the lure of the large hospitals and the large city?

"There must be a reason. Possibly it is the loyalty to their home district, and their Mother Country. Possibly it is the attractive and home-like atmosphere of our hospital and city. Possibly it is the thoroughness and painstaking care of their instructors. Possibly it is the loyalty of the alumni who never tire in their praise of their alma mater. Most likely it is a combination of such forces.

"These prizes are given to stimulate a healthy spirit of loyalty and rivalry, and to reward good work. I can vouch for the closeness of the competition, for it was my privilege to be an examiner in bandaging with Dr. Moir last year. When we had awarded our marks independently, we found two tied for first place, and it was only after the tie had been run off three times, that Miss Russell finally nosed out her rival. I do not know how close the race was this year for this prize, but I do know that it could be only after the most thorough study and closest application that any one member of the intermediate class could hope to beat her fellows.

"Miss Russell, it therefore gives me great pleasure to present to you the staff's prize, and to congratulate you on your two successes, and may you continue to win prizes as a pupil-nurse, and as a graduate win that greatest of all prizes, the satisfaction of good work well done."

Prizes For Bandaging.

Two prizes for bandaging, presented by the Trustee Board to Misses Jessie Coombs and Vera Bruce of the junior class, were handed to the winners by Dr. G. S. Cameron who expressed his pleasure at being called upon to hand over the tokens of recognition of such splendid work as had been done by the students who were being rewarded. The prizes were formerly given to the senior classes, he said, then for some reason they were transferred to the junior class. As one of the examiners he could say that the standard achieved by these juniors was almost as good as that which had formerly been reached by nurses of three years' training. It was exceptionally good. They had he d what Dr. Wood had said about the difficulty that Miss Russell had experienced in winning her prize in the previous year. He wished them godspeed in their future work.

The speeches and presentations were pleasantly varied by a number of musical items, under the direction of Francis Sutton, organist of the church. Miss Pearson, Mr. and Mrs. H. H. Graham and Dr. Graham rendered a vocal quartette, "Last Night." Mrs. Ford Turner sang a solo, "Cloud Shadows," and being encored, responded with "I'm Seventeen Come Sunday." Dr. F. J. Graham sang two solos, "The Gipsy Trail" and "I'm Waiting for the Sunrise," and Dr. H. G. Park, Messrs. McKeown, Lech and Seymour figured in a string quartette.

Anthem.

After the regular exercises were over, a dance was held in the Paragon Hall.

Evening Examiner "Ideal Fashions" by Jean Belle Hamilton.

The Much Favored Box Plait Gives A Straighter Line

This is a joyous frock, with lines so suggestive of freedom and youth, combined with a certain grace of manner. It is economical, too, for the design lends itself to the inexpensive cotton voiles, broadcloth, linen, and flannel for cooler days. The front of the frock introduces fine tucks at each shoulder and a group of three narrow box-plaits over the hips. The back is straight, and a narrow string belt starts from the box-plaits and ties at the center back. The sleeves are designed for either short or long length, while a boyish collar finishes the neck. NO. 1285 is for the miss and slight, small woman, and is in sizes 16, 18 and 20 years. Size 18 years (36 bust) requires 3¾ yards figured material; ¼ yard plain contrasting for collar and cuffs. Price 20 cents.

The garments illustrated in our new Fashion Book are advance styles, for the home dressmaker, and the woman or girl who desires to wear garments dependable for taste, simplicity and economy will find her desires fulfilled in our patterns. Price of the book 10 cents the copy.

Pattern Purchase Coupon

Address Fashion Department Evening Examiner

No. ..... Street .....

Name .....

Pattern Number ..... Size .....

Town .....

Province .....

Amount Enclosed .....

Price 20 cents each—coin preferred

WILDWOOD MOVIES

A Feathered Sneak

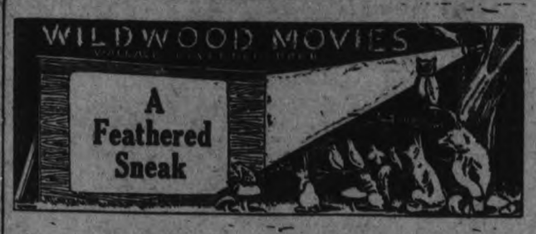

We were out in the woods with our movie camera, just looking for something to catch the fancy of a human audience, when we saw a peculiar thing that looked good, so we aimed at it and turned the crank and gathered it all on the film.

After developing the film and making up the story, we ran it off on the screen and here is what it showed:

Mr. and Mrs. Songsparrow were at their nest in the grass at the base of a stump. They seemed very happy and contented and were admiring their eggs almost human like.

Well, Mr. Songsparrow had to go away on a business trip of getting some bugs and worms to eat, and Mrs. Songsparrow decided to go with him for part of the way, so they left the nest alone.

In a quiet moment, when no other birds or animals were about, who should come sneaking through the long grass but that parasite Mrs. Cowbird.

And what do you think she did? She looked to the right and she looked to the left, and then she examined the cute little nest of the Songsparrows, looking at it with a cold and calculating eye, and then she deliberately laid one of her own eggs in that nest!

Mrs. Cowbird was standing at the edge of the nest when she heard Mr. Songsparrow singing in a tree that was in his path on the way home, so she gave a quick look to either side and hastened away through the grass, running quite a little distance before she flew up into the air.

Mrs. Songsparrow was no sleepy-head; she let her husband hang back and do the singing while she went on ahead. Well, she thought she saw the long grass move near her home, and was suspicious, but when she saw Mrs. Cowbird fly up at the other end of the lot she knew! She knew something was wrong, and she suspected Mrs. Cowbird! She called anxiously to her hubby, and they both examined their nest and eggs, but could not count correctly and were all muddled and confused, as all the eggs looked alike. But they scolded so loudly that the crow heard them, so they decided to let him have the whole thing, and they went to another more secret place and had a happier home.

SOCIETY

The Rev. W. S. Edgar, Mr. and Mrs. J. A. Young, Mr. and Mrs. J. Gordon Mann, Mr. and Mrs. Joseph Mann, Miss Mabel Paul and Miss Leila Sanderson, left by motor car for Cramahe this morning as a delegation from Gilmour Memorial church to the Peterborough County Baptist Convention held in Cramahe Baptist Church.

Mr. Fred Hodgson is home for the summer from the University of Kentucky, at Lexington, Kentucky.

Miss Lillian Hinton of Hastings, who has completed her first year as nurse-in-training at the Oshawa general hospital, was this year's winner of the prize given for highest standing in Junior work.

Mrs. W. McKee Bingham, of Gore's Landing, is in St. Joseph's Hospital, where she had h.. tonsils removed yesterday.

Mrs. W. R. Morris, Homewood avenue, returned yesterday from an extended trip in the Old Country.

Mr. and Mrs. R. A. Carmen are in Montreal for the International Convention of Kiwanis Clubs.

Miss Julia Greenan of Lindsay is visiting her sister, Mrs. M. O'Keefe, in Keene.

Mr. B. Sage has returned to New York City after a month's visit with his mother, Mrs. Edith Sage.

Mr. and Mrs. Lloyd Hamilton are attending the Kiwanis Convention in Montreal this week.

Mr. James J. Lynch, Hunter St., will be in Toronto several days this week, attending the annual meeting of the Ontario College of Pharmacy, of which he is a member of the council and representative for this district.

Mrs. D. J. McAuley of Toronto, niece of Mrs. F. C. Neal, and her two children, Donald and Elaine, are guests of Dr. and Mrs. Neal, Charlotte street.

Mrs. Murphy of Toronto, formerly of Peterboro, mother of the late Mrs. F. N. Hourigan, motored down from the city for the Centennial celebration at St. Peter's Cathedral.

Mrs. W. R. Widdess and Mrs. Reg. H. Turner, will pour tea at the Golf Club to-morrow, when visiting ladies from the Couchiching Golf Club of Orillia, will be entertained a luncheon and tea. The usual weekly luncheon to-morrow is being supplemented by special arrangements made for the entertaining of the 14 Orillia ladies who will play several games with the local members.

LOCAL KIWANIANS ARE AT MONTREAL

Two Delegates and Several Other Members at Convention.

At the opening of the Kiwanis International Convention at Montreal, Canada, last night, Delegates John Craig and Isaac McNabb of the local club attended the "All Kiwanis Night" programme, while members here observed a somewhat similar affair and the synchronized "Zero Hour" when all clubs in the United States and Canada, simultaneously with the Montreal Convention hour, paid an impressive silent tribute to the ever-strengthening friendship and fellowship of Kiwanis.

The "Zero Hour" period lasted 15 minutes, and included the "Fellowship Moment of Silence," the singing of "God Save the King" and "America," the reading of the message of John H. Moss, of Milwaukee, Wisconsin, president of Kiwanis International and the "Onward in Kiwanis" song.

With the business of the convention opening to-day in the Canadian city, both the local Kiwanis delegates were busy attending sessions devoted to reports by international committees dealing with Kiwanis education, business standards, inter-club relations and the under-privileged child, which are major projects of Kiwanis.

This evening the President's annual recention and ball will be held in the Mount Royal and Windsor Hotels, and will be attended by the 6,000 visiting Kiwanians. The annual election of international officers for the ensuing year and the choosing of a convention city for 1927 are the two outstanding undertakings of the three-day session. Memphis, Tennessee, and Indianapolis, Indiana, are bidding for next year's convention honors.

A woman in London has brought a breach of promise suit against her divorced husband, who had courted her a second time.

RED ROSE TEA
"is good tea"
Red Rose Orange Pekoe is extra good. Won't you try it this time?

THE BUTTER-NUT BOY

The Messenger of Good Health

Rich as Butter
Sweet as a Nut

"HE IS ALL OVER TOWN"

BUTTER-NUT BREAD
(Registered—U. S. Pat. Office)
INSURES
QUALITY, SATISFACTION AND ECONOMY
Made Only by
BREDIN BAKERY
Telephone 500 and ask our driver to call regularly.

DETEST NEATER
EVEN OBEYS NE
BEND AWES D
ART RATES ABA
S VIGOR PIES
EM OPEN CARAT
ASTER WORST
ASHEN LAVE SO
BOOR PINED N
ANT BALES COW
T TOGA LAVA
EH ERECT OVER
DEFEND INTEND

ANSWER TO YESTERDAY'E CROSSWORD PUZZLE

The Foundation of Happiness is HEALTH

A little ABBEY'S in a glass of water each day helps nature keep you well. ABBEY'S makes a drink alive with laughing bubbles. You'll like its cool, clean taste and its gently corrective action.

ABBEY'S
"The Morning Health Salt"
361

The Ideal Powder For Daily Use

This pure, delicately medicated, antiseptic powder does much to overcome excessive perspiration. It soothes and cools, is convenient and economical and is an ideal face, skin, baby and dusting powder.

Sample Each Free by Mail. Address Canadian Depot: "Potterton, Ltd., Montreal." Price, Soap 25c. Ointment 25 and 50c. Talcum 25c.
Cuticura Shaving Stick 25c.

Belmonts Lead in Softball Race - Defeat Quakers 8 - 3

TWELVE THOUSAND SPECTATORS VIEW COLLAPSE OF YORKSHIRE; BURST LIKE PUNCTURED BUBBLE

Were Favored To Give Australians Greatest Tussle of Their Career.

GAME RESUMES TO-DAY

Drive English Bowlers All Over the Field.

BRADFORD, England, June 8 (Canadian Press Cable). — Disappointed over the total collapse of their aspirations to win a first innings victory over the touring Australian cricketers, the army of the White Rose yesterday was surveying disconsolately the disaster which the day's play heaped upon them and speculating on the uncertain prospects for to-day. Yorkshire, favored to give the Antipodeans the greatest tussle of their career as far as county matches were concerned, and who had early in their innings thoroughly justified the confidence that had been reposed in them, burst like a punctured bubble after three batsmen had knocked out about two-thirds of their total score. When the extent of their rout was appraised, the result showed that to the 177 registered by the Australians in the first innings on Saturday, Yorkshire had responded with a meagre 155.

Grimmett and Richardson did the damage for the Australians yesterday, although a factor that contributed very largely to their success was the watchfulness of the keen-eyed custodian of the wicket, J. Ellis, who stumped Maurice Leyland, the redoubtable Rhodes and Dolphin, and caught Turner and Waddington.

Twelve thousand spectators saw Mitchell and Oldroyd resume where Yorkshire had left off on Saturday, with Leyland out, and 65 runs recorded. They viewed with complacency the forceful strokes of these batsmen, nor were they alarmed when, with the score standing at 105, Oldroyd was returned to the pavilion, caught and bowled by Grimmett. Their easy confidence was slightly ruffled when, in company with Robinson, Mitchell's stumps were crashed by Richardson at exactly the same total, but the advent of Rhodes brought visions of a long and profitable innings. The partnership was of the briefest. Robinson failed to connect with a fast one by Richardson, and back he went to the club-house. It was here that the rout began. Turner partnered Rhodes, but Ellis got the latter out of his ground. Next man up was Waddington. Ellis caught him off Grimmett at 2. Major Lupton, captain of the Yorkshire's team, entered on the scene, and his arrival was signalized by Ellis snapping off Turner to Richardson.

The White Rose skipper was joined by Dolphin, Yorkshire's wicket-keeper, and, as a matter of poetic justice, Dolphin was stumped by Ellis with a duck. Crawford and Douglas were left, and Crawford went in to keep company with Lupton.

The situation steadied down somewhat and the drooping spirits of the spectators were somewhat cheered by the vigor and resolution with which Crawford faced the Australian bowlers. The play became somewhat faster, and confidence was restored in a measure when Crawford drove out a couple of fours, and followed them with a six. The visitors appreciated thoroughly the danger they were in, and they called on Gregory to take the ball. Gregory ended all the White Rose hopes, for in his only wicket of the game he brought down Lupton's stumps, and the innings practically ended there, for Douglas, the last man in, had been at the wicket only a few minutes when Woodfull caught Crawford, and the Yorkshiremen were out.

Yorkshire's wickets fell as follows:

104 for four; 116 for five; 118 for six; 120 for seven, and 120 for eight.

Taught by their first innings, the Australians began their second turn at bat cautiously. Disaster overtook them almost at once, however, for Woodfull, who had begun with Bardsley, was dismissed at 4. Thereafter Bardsley, joined by Andrews, batted strongly and steadily. The Australian total mounted with these players driving the Yorkshire bowlers all over the field. Bardsley went when he had totalled 39, and Collins, the Australian captain, went into partnership with Andrews. A powerful rally followed, until Andrews succumbed after hitting 78. Time was called with Collins at bat, and at 177 for three wickets the Australians will resume to-day.

STANDING OF LEAGUES

INTERNATIONAL LEAGUE

	Won	Lost	P.C.
Buffalo	36	16	.692
Baltimore	32	15	.681
Toronto	33	17	.660
Newark	26	25	.510
Rochester	22	25	.468
Jersey City	19	32	.373
Syracuse	15	30	.333
Reading	13	36	.265

AMERICAN LEAGUE

	Won	Lost	P.C.
New York	35	14	.714
Philadelphia	30	22	.577
Washington	25	23	.521
Chicago	27	24	.529
Cleveland	26	25	.510
Detroit	26	25	.510
St. Louis	17	33	.340
Boston	14	34	.292

NATIONAL LEAGUE.

	Won	Lost	P.C.
Cincinnati	29	19	.604
Pittsburgh	25	19	.568
Chicago	24	21	.533
Brooklyn	23	22	.511
New York	25	24	.510
St. Louis	26	25	.510
Philadelphia	17	29	.370
Boston	17	27	.386

Postponed Games.

National League: All games postponed; cold and wet.

International League; All games postponed; cold and wet.

QUAKERS LOSE TO BELMONTS IN FAST GAME

Two Wild Throws in First Give Winners Three Run Lead.

GOOD PITCHING.

Hold Winners Scoreless For Five Innings—Weaken Towards Finish.

The Belmonts established a firm hold on the top wrung of the "A" group of the Men's Softball League last night by defeating the Quakers 8 to 3. Two wild throws in the first innings gave the Belmonts a three-run lead which they held throughout the game. The Quakers then held them scoreless for the next five innings, when two more runs were secured on three hits, and in the ninth innings two more runs were secured on five hits and one man being walked. M. Sheehy, for the Quakers, secured the most hits, but he did not use any judgment in his base-running, and as a result, he was caught out on bases twice when there was no need of it. Meyette, for the Quakers, did some nice base stealing; in the eighth he made a hit to first, stole second and later stole third on a very close decision, and was scored on a hit by Butcher. Carruthers, for the Quakers, walked two men, while McLean walked none. McLean made one wild pitch in the sixth which let in one run. Both pitchers pitched good ball, but the Quakers did not give Carruthers the support that McLean received, as they made more errors in the field.

The line-up and score:

Belmonts—Green, cf; Jobbit, 3b; Haskilli, c; Wright, rf; Holyman, ss; Lowe, 1b; Stewart, 2b; McLeod lf; McLean, p.

Quakers—Butcher, c; Morphet, rf; Ash, 2b; Kirns, 1b; Sheehy, 3b; Vincent, lf; Meyette, cf; Carruthers p; J. Kirns, ss.

Belmonts.. .. ..30000203—8 12 3
Quakers .. .. ..001001010—3 11 5

Umpires—LeBarr and Kay

NEWS TRENT RIVER.

TRENT RIVER, June 8.—Judging from the activity in and around "Coral Gables Casino" at Trent River a wonderful surprise awaits all those who attend the opening dance on Friday, June 11th. Beautiful colored lighting effects are being installed as well as gorgeous decorations. Mr. Burgess announces distribution of innumerable prizes for lucky number and balloon dances; the greatest feature will be the unexcelled music by the Royal Varsity Five of Toronto.

Mr. and Mrs. James Wright of Toronto arrived on Friday night to spend the summer at their cottage.

Messrs. Harold Burgess and McCutcheon motored to Toronto Friday and will return here the beginning of this week with the Royal Varsity Five Orchestra of that city to spend the summer here.

Mr. Sam Ellis is having a cellar excavated at his residence and intends building an addition to his home.

Mr. Herbert Rose is having his new lots adjoining "Ye Olde Mill" enclosed by wire fencing.

SELWYN WINS.

Beats Wesley 8-3 in North Peterborough League Contest.

Selwyn defeated Wesley 8-3 in a scheduled game of the North Peterborough Softball League on Friday night. The teams were:

Selwyn — Wm. Elliott p, W. Northey c, H. Branch 1b, M. Dean 2b, L. McConkey 3b, H. Oliver ss, M. Tully rf, O. McConkey lf, E. Nicholl cf, C. McIlmoyl sub.

Wesley—E. Blewett p, G. Nichols c, E. Graham 1b, W. Armstrong 2b, Geo. Graham 3b, Wm. Trude ss, J. Northey rf, A. Wilson lf, W. Blewett cf, P. Junkin sub.

Umpires—Jno. Eastwood and W. G. Morrison.

Star Battery of the Danforth Ladies' Soft Ball Team

NIFTY PAIR OF SOFTBALL DIAMOND QUEENS

Bonny Bater, backstop, and Grace Childs, pitcher of the Danforth team, contenders for the championship in the Danforth ladies' league. They have carried their team to many victories this season, and will be in the game against C.G.E. tomorrow, when Danforth's plays at Riverside Park at 5.30 o'clock.

SOCCER FIXTURES AT OVAL SATURDAY

Kick-off at 3 O'clock—Juveniles Meet at Two O'clock Prompt.

A real Soccer League fixture takes place at the Oval on Saturday afternoon between the Masseys and the DeLaval. Kick-off is scheduled for three o'clock. Referee J. C. Russell.

The Juveniles will play a League match at the Oval between the Young Vets and Auburn. Kick-off at two o'clock. Referee T. Montgomery.

Sixteen goals have been scored in the Phelan Charity games up to date which indicates that no goal keeper has a clean sheet because every team has managed to tally in every game played.

Senior League Standing.

	P.	W.	L.	D.	F.	A.	Goals Pts
Thistle	3	2	0	1	14	6	5
Quakers	3	2	1	0	10	5	4
Omemee	2	1	0	1	5	4	3
Masseys	2	0	2	0	1	4	0
DeLaval	2	0	2	0	1	12	0

Two points for a win and one for a draw.

Phelan Cup Scorers.

Cross, DeLaval	3
Foster, Masseys	2
J. Montgomery, Masseys	2
Mayette, Thistle	1
McGill, Omemee	1
Carmichael, Quakers	1
Willis, Masseys	1
Blackwood, Campbellford	1
Sharman, DeLaval	1
Clark Maseys	1
Burgess, Quakers	1
Smith, DeLaval	1

The Quaker Oats have a team of brothers: Stan. Maker and Alf. Maker, and A. Mitchell, who was second in the goal scoring average last year, with Jim Mitchell at outside right. The latter played with the C.P.C. Juniors last season.

At inside left position, of the De Laval Juveniles, little "Newt" Downer, not 5 feet, is a marvel with the ball. He has got a wonderful control that goes along with anticipation in play. He slips the defense nicely to give his centre forward every chance to score. His brother Asa plays left back for the same team, and the Brothers Coleman are fast improving players.

Juvenile League Standing.

	P.	W.	L.	D.	F.	A.	Goals Pts
DeLaval	2	2	0	0	8	3	4
Young Vets	2	1	0	1	0	1	3
Auburn	2	1	0	1	0	2	6

Two points for a win, one for a draw.

Juvenile League Scorers.

Jones, DeLaval	5
Heal, Young Vets	1
Sturgeon, Auburn	1
Downer (N.) DeLaval	1
Watkins, DeLaval	1
Vinette, Auburn	1

Roy Young headed through his own goal in DeLaval's favor.

All the local fans who witnessed the new Omemee centre forward—Munt—were highly pleased with his ball.

It is not very often you witness father and son participate in the game of soccer but it was so in the case of Wilfrid Jones, goal keeper of the De Laval, senior, while the son, Eric Jones, Junior, the smart centre forward of the DeLaval Juveniles, with the total of five goals to his credit.

The undecided Phelan Charity game between the Masseys and DeLaval will be played some evening next week at the King Edward Park. Referee Alex. McKinley.

All Massey players will practice at King Edward Park on Thursday evening, at 6 o'clock.

Notice of motion; "That this Board rescind the motion limiting the number of players signed by each team, as this rule has achieved its purpose, and is keeping several players out of the game." This motion failed to get the necessary vote to rescind the standing orders therefore 16 player rule stands in order for the rest of the season.

DETROIT DEFEATS WASHINGTON TEAM

Simons of Philadelphia Hits Homer With One Man On.

DETROIT, June 8 (Canadian Press).—Ed. Wells ra... his string of scoreless innings to 22, to defeat Washington, 1 to 0, yesterday. He allowed five hits, which was one more than Detroit made off Walter Johnson, but no two came in the same inning. Score:

Washington .. ..000000000—0 5 1
Detroit. .. .. ..10000000x—1 4 1

Johnson and Ruel; Wells and Manion.

Boston and Chicago.

CHICAGO, June 8 (Canadian Press).—Big Jim Edwards southpawed the White Sox to a 10 to 5 victory over the Boston Red Sox yesterday in the final game of the series, which was won by the locals, two games to one. Edwards allowed the visitors only four hits after Thomas had been driven off the mound in the first inning. Score:

Boston .. .. ..410000000— 5 7 1
Chicago .. .. ..31000240x—10 11 0

Ruffing, Wingfield, Lundgren and Gaston; Thomas, Edwards and Schalk.

New York and Cleveland.

CLEVELAND, June 8 (Canadian Press).—Cleveland made it two out of three from New York yesterday, winning 5 to 2. Uhle outpitched Shocker, allowing but six hits, and was better supported with men on bases. Score:

New York . .. ..000010100—2 6 2
Cleveland. .. ..00002111x—5 10 2

Shocker, Braxton and Collins, Bengough; Uhle and L. Sewell.

Philadelphia and St. Louis.

ST. LOUIS, June 8 (Canadian Press).—The Philadelphia Athletics batted Gaston out of the box in the fourth inning yesterday and won from the St. Louis Browns, 7 to 2. Simmons hit a homer in the fourth with one man on. Sisler bit safely in his eleventh consecutive game. Score:

Philadelphia . .. ..100400020—7 13 2
St. Louis . .. ..001000010—2 8 1

Walberg and Cochrane; Gaston, Ballou and Hargrave.

ROTARY JUVENILES DEFEAT LAKEFIELD

Howden Pitching For Rotary Puts Up Great Exhibition.

LAKEFIELD, June 8.—The Peterboro Rotary team played the Lakefield Juveniles in the Exhibition Grounds at Lakefield last night. The visitors held the home team to a score of 19 to 1.

Howden, pitching for the Rotary, had fourteen strike-outs and allowed one walk. Both Madill and Moore pitching for Lakefield showed fine work, but owing to the lack of fielding support, could not keep the visitors in check. On account of the cold weather the Lakefield team had not much practice, and were at a great disadvantage to the Rotary, who played excellent combination throughout the whole game. Doctor Gibson of Lakefield acted as plate-umpire and B. Rishea of Peterboro acted as base-umpire.

The line-ups were as follows:

Rotary—Howden, p; Kennally, c; Starr, 1b; Rishea, 2b; Archambault 3b; Walton, ss; Johnston, rf; Creighton, lf; Austin, cf.

Lakefield—Madill, p (replaced by Moore in the fifth); Payne, c; Moore, 1b; Griffin, 2b; Northey, 3b; Macdonald, ss; Staples, lf; Porter, cf; Loosemore, rf.

Score by innings:

Rotary .. ..0806203—19
Lakefield .. ..1000000— 1

FIELDERS TRADED.

Shannon and Munson Go To Indianapolis American Association Team.

INDIANAPOLIS, June 8 (Canadian Press).—Riggs Stephenson, outfielder, and Henry Schreiber, infielder of the Indianapolis American Association team, have been traded to the Chicago National League team for Infielder Maurice Shannon and Outfielder Joe Munson.

NARCOTIC DRUG ACT AMENDED

Change To Make Written Order Necessary To Get Drugs.

OTTAWA, June 8 (Canadian Press)—An act to amend the Opium and Narcotic Drug Act passed the committee stage and now stands for third reading in the House of Commons last night. Hon. J. C. Elliott, Minister of Health, explained that the purpose of the bill was to make it impossible for retail druggists to sell narcotics without a written order from a doctor, dentist or veterinary. It was to assist in attaching the responsibility for violations of the act. For some time the bill was contested. It was argued by several doctors in the House that hospital superintendents were unable to purchase supplies under the existing laws. The Minister of Labor said that between now and the next session of Parliament it was proposed to undertake the revision of the entire act. The present amendment, however, did not affect hospital superintendents in any way.

DURHAM COUNTY HOLD FIELD DAY

Was Held in Orono Under C.S.E.T. Auspices.

KEEN COMPETITION.

MILLBROOK, June 8 — Fine weather favored the Durham County Field Day, under C.S.E.T. auspices, held at Orono on Saturday, June 5, beginning at 10 a.m.

Representatives of Tuxis Squares, Senior and Junior Trail Rangers were present from Bowmanville, Port Hope, Millbrook and Orono, and a keen interest and enthusiasm marked the various events through out the day.

Rev. S. T. Tucker had a general oversight of field and track contests, starters and referees being: Souch, of Bowmanville, Gamsby, Cowan, and Penfound, of Orono.

Contestants in C.S.E.T. events range in years from 14 to 21, and 5 classes were run off under the different headings, age and weight determining the class of entry according to official regulations of the Ontario Boys' Work Board. Some intricate figuring is required to make final credits and medals and cups will be presented to those having the highest averages when Mr. Tucker has the totals completed.

Those making the highest record in the five classes on Saturday were:

Shot Putt—1, R. Clarke, Bowmanville, 44 feet 10 1-2 inches; 2, C. Caverly, Bowmanville, 41 feet, 5 1-4 inches.

High Jump—1, R. Clarke, 4 feet, 11 1-2 inches; 2, C. Caverley, 4 feet, 10 1-2 inches.

1 mile race—1, G. Goddard, Bowmanville, 4 1-2 minutes; 2, J. Larmer, Millbrook.

Baseball Throwing—1, R. Clarke, 280 feet, 5 inches; 2, Alex McGregor 267 feet.

100 Yard Dash—(Class 5)—1, E. Burnham, Millbrook, 10 4-5; 2, Gamsby, Orono, 11 min.

100 yard Dash (Class 4)—1, R. Clarke, 10:4; 2, Caverley, 10:4 1-2.

100 yard Dash (Class 3)—1, J. Millson, Orono, 12 1-5; 2, T. Hoare, Bowanville, 12:2.

50 yard Dash — 1, B. Yonker, Orono, 8:2; 2, Wannan, Orono, 8:3.

75 yard Dash—1, H. Colmer, Bowmanville, 9:2; 2, J. Barton, Orono, 10

Running Broad Jump (Class 5)—R. Clarke, 17:5; 2, E. Burnham, 17:1.

Relay Race — Senior — "Sioux Square," Bowmanville; Junior—"Trinity Square," Bowmanville.

Potato Race, 60 yards—1, C. Caverley, Bowmanville, 15 4-5; 2, G. Goddard, Bowmanville, 16 2-5.

220 yard Dash (open) — 1, R. Clarke, 38:9; 2, J. Larmer, 36:5; 3, A. McGregor, 35:5.

A girls' softball tournament was an interesting feature of the day's sport, four teams competing, Bowmanville and Orono lining up first as follows:

Bowmanville—Agnes Vanstone, 6; Peggy Oliver, c; Mabel Dowson, 1b; B. Cryderman, 2b; Dot James, 3b; Eleanor Millson, cf; Helen Coverley, lf; B. Bagnell, rf; Kate Pinch, ss.

Orono—Muriel Millson, p; Edna Dean, c; May Beall, 1b; Ruth Davy, 3b; Ethel Winters, lf; Sara Young, rf; Mabel Pearson, ss; Oda Gamsby, cf; M. Millson, 2b.

Cowan and Kendal, plate and base umpires, respectively; score 29-20 in favor of Bowmanville.

Courtice and Millbrook played next, their teams lining up:

Courtice—Addie Snyder, p; Mary Brown, c; Edna Swallow, 1b; Greta Mundy, 2b; Annie Holt, 3b; Edith Balsam, ss; Hazel Rundle, rf; Sadie Muir, lf; Mary Pound, cf.

Millbrook — Phyllis Brown, p; Marjorie Pue, c; Olive Carl, 1b; Peggy McCarthy, 2b; Pearl Davis, 3b; Tad Russell, rf; Helen Larmer, lf; Beryl Wood, ss; Thelma Armstrong, cf.

Score—25-17 favor of Courtice.

The winning teams, Bowmanville and Courtice played off after supper, the former carrying off the cup with a score of 13-7.

The handsome silver cup, presented by Rev. S. T. Tucker, to the boy having the highest average in the whole of the C.S.E.T. events, which was won last year by H. Colmer, age 14 years, of Bowmanville is likely to go to that town again this season, R. Clarke (18 years) standing first in the classes in which he competed on Saturday.

Tea was served in the basement of the United Church by the Ladies' Aid Society and over 400 were accommodated at the well-laden tables during the supper hour.

Several car-loads drove over from Millbrook, a number of supporters go to encourage the boys entered in the C.S.E.T. events, and the girls playing in the soft ball team.

Pocket Packs an Ideal Buy

Handy Packages of 5 or 10 insure supply and keep your cigars better.

Wilson's BACHELOR CIGAR

189

WONDERFUL TENNIS IN WOMEN'S SINGLES

English Girl Wins Gruelling Three Set Match From American.

PARIS, June 8 (Canadian Press). —The women's singles in the international hard court tennis tournament yesterday furnished three of the most keenly contested sets witnessed here in many a day. The semi-finals brought together Joan Fry, a young English girl, who had her first test in tournament play against Suzanne Lenglen at Wimbledon last year, and Miss Elizabeth Ryan, former Californian and veteran of the world's tennis courts.

The English girl won in a gruelling three set match by a score of 7-5, 3-6, 11-9, and thereby has the privilege of meeting the French champion, Suzanne Lenglen, in the semi-finals this week.

Both players gave a wonderful exhibition, but after two sets had been played, a downpour of rain interrupted the battle. When they met for the third set, it was a keen struggle all the way, with Miss Ryan leading at 9 to 8. Then the English girl broke through Miss Ryan's service and made it even. The nineteenth game went to deuce four times, and this Miss Fry annexed, as she did the twentieth, where she broke through Miss Ryan's service after the game went to deuce, and took the two winning points and the set.

Miss Ryan was the favorite according to the form sheets, but they were all wrong. The English girl was the steadiest player that has looked across the net at the centre court of the Racing Club in this tournament. She played a high-class game throughout.

Miss Ryan lost the first set, 5-7; then she won the second, 6-3. Then it deluged, and both girls hung around the courts for an hour or so while the officials tried to decide whether the match would be played out. It was, and the versatility of the English girl gave her a victory over the experience and smashing play of her rival.

The critical point in the third set was reached when they stood at 6-all. Miss Fry then broke through the Californian's service for the game. Miss Ryan tied the score again, and a few minutes later won her own service game at love to make it 8-all, and broke through Miss Fry's delivery to the score of 9-8.

Toward the end Miss Ryan tired rapidly, and in the very last game, the twentieth, the English girl came up from love-30 in a series of magnificent drives, and secured the advantage, only to lose it; she then brought off two placements that retired the Californian from the tourney.

Vincent Richards and Howard Kinsey overwhelming Count Ludwig Salm von Hoogstraeten and Baron von Kehrling, 6-1, 6-3, 7-5.

One of the best matches of the day was between R. Robson of Argentina and C. G. N. Turnbull, veteran British star. The Argentine won 3-6, 6-4, 6-2, 6-4. He lost his first set through Turnbull's great pace in forehand drives, which went down the sidelines. Robson could not seem to gauge the pace at first, but in the second he struck the right timing, and with a mixture of long drives, chops and volleys put Turnbull out of the running.

The scheduled match between Suzanne Lenglen and Mme. Rene Mathieu was postponed on account of rain. It will be played to-day.

PAMPHLETS TELL ABOUT KAWARTHA

Kiwanis Distribute Thousands of Circulars at Montreal Convention.

What is probably the best publicity campaign ever inaugurated for the boosting of the Kawartha Lakes District as a tourist resort is now under execution by the Kiwanis Club. In the preparation of the pamphlets which are being used, the Club was assisted by the City Council, the Trent Waterway Development Association, the Chamber of Commerce and the Peterborough Branch of the Ontario Motor League, but the distribution is being carried out solely by Kiwanians.

Members of the Club now in Montreal at the International Convention are distributing the pamphlets among the ten thousand visitors and it is expected that the lure of the Kawarthas will bring many to this district after the convention.

Then, to reach those who did not go to Montreal, pamphlets have been mailed to every Kiwanis Club in the States of New York, New Jersey, Pennsylvania, Michigan, Ohio, New Hampshire, Vermont and Maine. In all, 341 packages of circulars have been sent out.

WOLFF INTERESTS IN FOXES BOUGHT

Syndicate Headed By J. E. Patte Now Controls Chemong Fox Ranch.

An important business change has taken place in the purchase by a syndicate headed by J. E. Patte of the entire Wolff interests in the Patte and Wolff Fox Farm at Chemong.

At a special general meeting yesterday, the following officers were elected:

J. E. Patte, President and Manager.

Thomas Barrie, Vice-President.

Charles J. Ray, Secretary-Treasurer.

R. M. Glover and Dr. F. Neal, Directors.

It was reported that splendid results have been obtained at the ranch during the past season, and the ranch will be open to the public after July 1.

BIG CROWD FROM TORONTO

Danforth Ladies' Softball Team Will Be Accompanied By Number of Fans.

A big crowd is coming to Peterborough with the Danforth Ladies Soft Ball Team. They are coming in one of the largest of the six-wheeled transportation busses, carrying 39 people, and as well as a number of private cars, all being decorated, are coming along with supporters.

They will arrive about four o'clock and will be met on the highway by Peterborough fans, who will take them on a sight-seeing trip around the city, before the game, which starts at 5.30 o'clock sharp, at Riverside Park.

ALL STARS READY FOR OPENING GAME

East City Team Is Aggregation of Good Ball Players.

The East City All Stars are getting ready for Wednesday's battle with the All Saints aggregation. The team is in fine shape and has signed a likely band of young ball throwers, and, to complete their equipment in the league race, a likely manager. The All Stars have signed their old back stop and have a fine battery ready for the opener. Hard workouts have pulled the infield into shape and the players lack no strength at the willow. So far the Stars' pitching staff consists of two southpaws and a right hander, and any good hurler will be welcomed among the ranks of the team. A good game is to be expected on Wednesday night and the team will be further arranged at the usual place of practice to-night.

GOLF NEWS

The Peterboro ladies who will play with the visiting team from the Orillia Golf Club tomorrow are:

Mrs. Grant, Mrs. Martin, Mrs. Aylmer, Miss Rush, Mrs. Lawrie, Mrs. Roy, Mrs. Graham, Mrs. Cressman, Mrs. Morrison, Mrs. G. A. Wood, Miss Hatton, Miss Rogers, Miss Morrow, Mrs. Strickland.

The second round of the Stratton Trophy, to be played on or before Saturday, June 12th, 1926:

Miss E. Eastwood vs. Mrs. Jamieson.

Mrs. G. A. Wood vs. Mrs. Lawrie

Miss Rogers vs. Miss Jory

Mrs. C. Brown vs. Mrs. E. H. Wood.

Miss D. Davidson vs. Mrs. F. Roy Byes—Mrs. Morrison, Miss Morrow, Mrs. Hill, Miss Rush, Miss Hatton, Mrs. Strickland, Mrs. Webber, Mrs. Scott, Mrs. Cameron, Mrs. Cressman, Mrs. Aylmer.

The horse chestnut is so called from the fact that the Greeks and Turks used the seed for curing glanders and other ailments of horses.

Farm Equipment

Steam and Gas Tractors
Grain Separators
Stable Fixtures
Hay Forks and Slings
Concrete Mixers
Cream Separators
Stoves and Scales
2 Second hand Gas Engines.

R. C. HEARD
379 Water Street
Phone 1329

SUZANNE WINS.

Defeats Mme. Renee Nathieu in Hard Court Championship.

PARIS, June 8. Canadian Press.—Suzanne Lenglen, the French tennis ace, defeated Mme. Renee Nathieu, a promising young player, 6-0, 6-0, in their singles match postponed from yesterday in the international hard court championships.

TEAM ANNOUNCED.

English Team Meets Australians on June 12.

Last night at the Nicholls' Oval the Firemen defeated the Brintons 23 to 3 in the men's soft ball league. In the second and fourth the Firemen knocked the ball all over the lot, J. Hall knocking two home runs

Firemen: Dunkerley, Delahaye, Gimblett, Weese, Lewis, Carr, McNealy, Crary and Hall.

Brintons: Bishop, Rose, W. Cripp, Mahood, F. Cripp, Close, McMartin, Dorell and Lackey.

Firemen .. .. ..261(10)0211x23 36 2
Brintons 100100100 3 8 11

Umpires: Perks and Coursey.

WESTCLOX WINS.

Beat Bankers 15-4 in Mercantile League Game.

The Westclox pounded the Bankers' pitchers in the baseball game played last night in the James Stevenson Park.

The final score was 15 to 4. It was only by errors on the Westclox part that the Bankers scored at all.

Batteries — Masterson and Delahaye; Lansing, Mein and Baker.

BOWLING NEWS

The following is the personnel of rinks for 1926 at the Peterborough Lawn Bowling Club:

A. O. Phillips, J. Girvin, G. J. Johnson, J. O. Wyllie (skip).

L. Green, C. Taylor, Geo. Boucher, J. Bacon (skip).

Geo. Taylor, J. Fitzpatrick, R. M. Glover, Geo. Cairns (skip).

H. Hair, D. H. Moore, G. Fallen, T. O. Donaldson (skip).

B. Chesler, R. French, J. Melrose, C. J. Seymour (skip).

Sexsmith, D. Hill, L. Bowes, E. Taylor (skip).

Knox, A. Grant, R. Waddell, Dr. Allan (skip).

A. E. Burchard, A. Ringer, N. Routley, J. Sedgewick (skip).

A. Anderson, F. Hawken, J. Cullen, T. C. Elliott (skip).

R. F. Downey, J. Wise, T. McArthur, J. Mayneord (skip).

A. F. Skinner, W. Sloan, Dr. Fulford, J. Skinner (skip).

J. Heron, D. C. Grant, H. R. Martin, W. J. Oke (skip).

H. Wise, F. Wise, J. J. Howden, J. Bennett (skip).

W. Cornell, B. Tillcock, Geo. Coleman, W. R. Fox (skip).

A. Kay, J. Convery, M. Bredin, Thos. Curvin (skip).

W. Greenslade, E. K. Parlour, J. T. Braund, M. Chenhall (skip).

M. Botnik, A. Gillies, Chas. Sedgewick, H. Freeman (skip).

J. Kenmure, N. Laing, J. Macdonald, G. Gimblett (skip).

TOURISTS WIN AGAIN.

English Soccer Team Defeats Regina All Stars Two to Nil.

REGINA, Sask., June 8 (Canadian Press).—The touring English soccer team added to their unbroken string of victories since their Canadian tour began by defeating an all-star Regina team 2 to 0 here last night.

Photographs were taken recently by aeroplane, developed in the air, dropped to the ground, and transmitted by wire within thirty minutes.

YE OLDE FIRME
HEINTZMAN & CO. LTD.
Pianos. Player Pianos
New Orthophonic Victrolas
PLAYER ROLLS VICTOR RECORDS
HEINTZMAN HALL
CORNER GEORGE AND HUNTER
Phone 258 - - R. Haddow, manager

JUNE SESSIONS OF PEACE OPEN WITH THREE CASES FOR TRIAL

"No Bill" Found Against Roland Keller, Charged With Arson.

DWYERS NEXT.

His Honor Judge Huycke Presides—Charge To Grand Jury.

There were three criminal cases down for trial at the June Sessions of the Peace which opened today at one o'clock, in the County Court, Judge E. C. S. Huycke presiding.

George and Mary Dwyer, whose son, John, died in Nicholls Hospital on March 2 after being brought to Peterborough by Provincial Constable N. F. Maker and John Edgar secretary of the Children's Aid Society, in an emaciated condition, are charged separately with child neglect. Crown Attorney G. W. Hatton, K.C., is to be aided by prosecuting attorney J. K. MacKay of Toronto in the conduct of the case for the Crown. J. F. Strickland, assisted by B. E. Park, will appear for George Dwyer while F. D. Kerr, K. C., will act on behalf of Mrs. Dwyer.

The third case, which occupied the attention of the Grand Jury today was that of Roland Keller, charged with arson. It was alleged that on March 26, Kellar wilfully set fire to shavings so situated that a neighboring frame hen house was in danger of catching fire.

Kellar was liberated when the Grand Jury at 3:15 found "no bill."

The Grand Jury

The Grand Jury responded to their names as follows: H. Archer, Smith; M. T. Breckenridge, Peterborough, J. R. Campbell, Chandos; R. A. Charlton, Smith; W. Holcomb, Havelock; T. A. Hill, Peterborough; R. Maloney, Douro; J. McNeely, Belmont; Carl Simpson, Peterborough; R. T. Sedgwick, Antrim; T. Taylor, Otonabee; W. R. Turner, Junior, Peterborough; E. Wood, Otonabee. After retiring for a few minutes, the Grand Jury elected R. A. Charlton as foreman.

After the foreman and the other jurors were sworn, His Honor delivered his charge to the Grand Jury.

His Honor stated that the Grand Jury was called upon to perform various duties, all of them important, and some of great importance. Into their hands were committed the liberty and welfare of the people, particularly that of the unfortunate sections The Grand Jury was not originally a Canadian institution. It was British and came from England. Our laws came largely from another country, and the Grand Jury was held, rightly so, in the highest esteem. It was incumbent on them as Grand Jurors to see that no one who was innocent should be brought to trial and on the other hand it was incumbent on them to see that no one who should be tried would be allowed to escape so far as they were concerned. Their duty was not to decide as to the guilt of the parties concerned. That was for the petit jury to decide. The duty of the Grand Jury was to see if a prima facie case—a reasonable and proper case, was made out. If they decided that such a case had been brought out, the defendants would be brought to trial where they would have the benefit of the advice of counsel and all other assistance in every way proper.

The members of the Grand Jury, said His Honor, were the masters of the situation. The prisoners would not come before them, nor would the counsel of the prisoners come before them, but the Crown Attorney could come to them and give them any assistance they required.

All knew that people were sometimes charged with crimes for which they were not responsible. It was the duty of the Grand Jury to weigh the evidence that would be placed before them. If they thought a reasonable case had been made out, they were to say so. If they thought the charge was a trumped-up one it was their duty to spare the prisoner the expense and ignominy of a trial—for there was always some ignominy attached.

In each case a bill of indictment had been prepared. This indictment stated exactly what the charge was. They had to look carefully at the evidence. On the back of the indictment would be found a list of the witnesses. These could be called, but no others. They could call the witnesses as they saw fit. It was one of the duties of the foreman to administer the oath to each witness. They had to attend carefully to what each witness had to say. They could ask any question they thought had a bearing on the case. Everyone of them had an equal right to satisfy his curiosity or judgment.

No Bill.

The Grand Jury, after half an hour's deliberation, found "no bill" against Kellar.

Crown Attorney Hatton was to have prosecuted the case, and J. A. O'Brien was counsel for the defence.

INDUSTRY HELPED BY TARIFF REVISION

TORONTO, June 8.—(Canadian Press.) — The statement that the Canadian automobile manufacturing would no longer be merely an assembling proposition, but real Canadian manufacture of cars, was made by W. C. Coulter, prominent Canadian manufacturer, and head of a large firm manufacturing motor car parts and accessories to-day, commenting on the latest tariff revisions, by which the excise tax of five per cent. is removed from cars of forty per cent. Canadian manufacture and of less than $1,200 in value.

GANGSTER SLAIN.

Young Man Connected With "Beer Racket" Killed in Chicago.

CHICAGO, June 8. Canadian Press—Another Chicago gangster connected with the "beer racket" was found slain yesterday under circumstances indicating that rivals had "taken him for a ride," the gangland method of assassination. The victim was identified as James S[illegible]on, aged 24. The body, riddled with bullets, was found on the outskirts of the city, where the police believe it had been tossed from an automobile by slayers.

SENDING PLANE TO AID SEARCH

Department of Lands Announces Machine Coming To Haliburton.

'FROM SUDBURY.

TORONTO, June 8 (Canadian Press).—It was announced yesterday from the Department of Lands and Forests that a machine will be despatched from the flying base at Sudbury to aid in the search for two prospectors, W. J. Wetherhead and E. D. Solomon, who have been lost in the woods northeast of Haliburton since May 24.

TWO MEN DIE IN COLLISION

Engineer and Supposed Tramp Lose Lives—Firemen and Brakemen Hurt.

ONE MAN MISSING.

WINNIPEG, Man., June 8.—(Canadian Press.)—Three men are dead, one man is missing and several others received injuries when two Canadian National Railway freight trains collided head on near Elma, Manitoba, at 2.20 this morning. Thomas J. Plunkett, engineer, of Winnipeg, and two unidentified men, believed to be trespassers stealing a ride, were killed, while E. Pinault, brakeman, of Transcona, is missing. The injured are Fireman Fraser of the westbound train, Fireman Fay, slightly scalded, Dave McNab, brakeman, and Jack Meisner, brakeman. The extent of injuries suffered by the last two is not known. A special train carrying doctors and nurses was sent from Redditt, Ontario and from Winnipeg.

PERTH CITIZEN TAKES HIS LIFE

Shoots Himself in Mouth With .22 Calibre Rifle.

PERTH, Ont., June 8 (Canadian Press)—Reginald Meighen, one of Perth's most popular citizens, was found dead in bed at the Coutts House on Sunday. An examination showed a 22 rifle had been used to end life, the bullet entering the roof of his mouth. He was employed by a Toronto Bond Exchange.

A.Y.P.A. MEETING.

Peterborough District Council To Meet This Week in Lakefield.

The District Council of the Anglican Young People's Association will hold its next regular meeting on Thursday evening at eight o'clock in St. John's Parish Hall, Lakefield.

AMENDMENT PASSED BY LARGE MAJORITY

Amendment To Canada Grain Act Carried By 56 To 12.

OTTAWA, Ont., June 8.—(Canadian Press.)—An amendment to the Canada Grain Act was carried by 56 to 12 in the House committee on Agriculture this morning. The vote was not on party lines, some Conservatives voting for the bill as advocated by the wheat pool.

Financial Conditions Improve In S. America

TORONTO, June 8 (Canadian Press).—Sir Alexander Mackenzie, K.B.E., president of the Brazilian Light, Traction and Power Company, gave an optimistic report on improving business and financial conditions in South America, when he returned to Toronto today from a visit there. Not only was milreis rising steadily, but there was no unemployment. "Indeed, we are experiencing difficulty in even securing the number of men we need," Sig Alexander said.

Financial News and Views

Latest Comment on Grain and Industrial Markets — Closing Quotations on the Principal Active Stocks

Quotations Over Stobie, Forlong and Co. wire

NEW YORK STOCKS.

	High	Low	Close
Atchison Rly.	135⅝	134¼	134½
Amer. Can.	47⅜	46⅜	47⅜
Amer. Loco.	101¾	101⅛	101⅛
Smelters	123¾	122¾	123
Baldwin	106⅝	105⅞	105⅞
Balt. & Ohio	92⅜	91	91½
Cast-Iron Pipe	173½	172	173
Ches. & Ohio	130½	129¾	129¾
Cal. Petrol.	32⅞	32¼	32¾
Chrysler	32⅝	32	32
Dodge Bros. A	26¾	25¾	26
Dupont De Nem.	217⅜	215¾	216¾
Famous Players	125⅜	124⅝	125⅛
Fleischmann	46⅛	45⅜	46
Gen. Motors	130⅜	129¼	129⅞
Hudson Motors	66¼	63½	63½
Int. Harvester	120	119	119½
Inter. Nickel	36⅝	35⅞	36
Coca-Cola	154½	...	...
Mack Truck	114½	112¾	112⅝
Marland Oil	58	57⅛	57¼
U. S. Rubber	57⅝	55¾	57¼
Sears Roebuck	49	48¾	49
Montgomery W.	66⅜	65⅝	66⅛
South. Rail.	115¾	114⅞	115
White Motors	56¾	55¼	55¼
U. S. Steel	131	128¾	131
Yellow Cab.	33	22⅞	22⅞
Philips Petrol.	45¼	45⅜	45⅜
Youngs. Tube	75⅝	75¼	75½
Bosch	21	...	...

MINING STOCKS

Gold

	Asked	Bid
Apex	3¼	...
Argonaut Gold	23	22
Baldwin	1¾	1¼
Barry Hollinger	47	46½
Bidgood	6	5
Chaput Hughes	9¼	8
Con. West Dome	15	14½
Dome	1400	1365
Goldale	27	26
Gold Hill	50	49
Hollinger	1935	1925
Indian	6	5½
Keora	6	5¾
Kirkland Hunt.	20	16
Kirkland Lake.	116	111
Lake Shore.	1150	1130
McIntyre	2585	...
Moneta	16	15
Newray	33	...
Night Hawk	7¼	6
Porc. Crown	5	4½
Premier	218	211
Preston	5	4¾
Teck Hughes	364	350
Tough Oakes B	39½	37¼
Vipond Cons.	164	161
W. Hargraves	848	840

Silver

Beaver	73	72
Capitol	38	34
Castle	138	136
Crown Reserve	12	11½
Everett	6¾	...
Keeley	148	145
La Rose	11	9⅝
Lorrain Trout	73	...
McKinley-Dar.	18	15
Millcrest	14	11
Mining Corp.	352	345
Nipissing	365	340

Unlisted.

Amulet	129	122
Area	25	23
Bourle M. Q.	995	985
Laval Quebec	26	24
Noranda	1355	1330

CHICAGO WHEAT

	High	Low	Close
July	142⅝	141¼	142½
Sept.	137⅝	136⅜	137½
Dec.	140	138⅛	139⅝

WINNIPEG WHEAT.

July	152½	151⅜	152⅜
Oct.	134⅞	134	134⅜
Dec.	132¼	131⅜	132⅛

CHICAGO RYE.

July	91½	90	91⅜
Sept.	94¼	93¼	94⅛
Dec.	97⅛	96¼	97⅛

CHICAGO CORN.

July	75⅞	73½	75⅞
Sept.	80	77⅞	80
Dec.	80½	78½	80½

NEW YORK SUMMARY.

Bureau of Railway economics estimates class one railroads April had net operating income of $76,281,630 against $66,467,322 in April last year. Pierce Arrow resumes dividends on pfd. stock with declaration of quarterly dividend of $2 payable July 1. Norfolk and Western in market for 54,000 tons of steel rails. Loans on stocks and bonds to brokers and dealers made by fifty-nine reporting members of the Federal Reserve Banks in New York city for week ended June 2 totalled 2,492,849,900 against $2,481,505,000 previous week. Mellon announces treasury will not do usual quarterly financing this month and not until Sept. on account of increase in income tax and other receipts. International Tel. and Tel. Corp. to offer stockholders about $20,000,000 additional stock for subscription at $100 share in ratio of one share for every share held. Pan. American Petroleum acquires through Mexican subsidiary control of National Petroleum Co. which has contract for operating outholdings on right of way national railways of Mexico.

Demand Sterling $4.86 1-16, Francs $2.96, Lire $3.67.

AUTO MAKERS WILL CARRY ON

T. A. Russell Believes Removal of Excise Tax Will Aid Them.

ON CHEAP CARS.

OTTAWA, June 8. Canadian Press—"While I cannot speak for all motor car manufacturers I am hopeful that the concessions announced yesterday, namely, the removal of the five per cent excise tax on cars made in Canada and worth $1200 and under, will result in the Canadian manufacturers carrying on," said Thomas A. Russell, president of the automotive industries of Canada, last night.

NO SPECIAL LINE TO WEST INDIES

Private Companies Will Continue To Give Steamer Service.

WILL BE ADEQUATE.

OTTAWA, June 8 (Canadian Press)—Canada will not attempt to build a special line of steamships to ply between the Dominion and West Indies for a year at any rate and the government is in possession of information which indicates that private lines will put on adequate services which will obviate the necessity for any extensive goverment steamship service to carry out the new trade treaty between the Dominons. This was stated in the House of Commons last night when the House was in committee on the treaty resolution.

THEATRE

AT THE CAPITOL.

"THE GRAND DUCHESS AND THE WAITER."

Just as out of the ordinary and as artificial as its name, the feature picture, "The Grand Duchess and the Waiter," at the Capitol Theatre for the first half of this week, is one of those productions which are so absolutely different from the majority of pictures, with the difference accentuated in every item that no flaws can be picked in it. Of course, no man would ever act like Adolphe Menjou acts in it, and no lady would kick the gentleman who loved her, like the Grand Duchess did. It is extremely doubtful, also, if a Russian noblewoman of the imperious quality of the star in this picture, would really fall in love with a waiter in a hotel, and allow him to embrace her. But all these things happen in the picture, and make it, as the advertisements term it, a "frisky French farce" that is really entertaining.

In less adept hands than those of Florence Vidor and Adolphe Menjou, the thing would be absolutely flat. It is the insouciant quality of the gentleman and the picturesque atmosphere of the lady, combined with undeniable artistic acting that gives it a flavour like the frosting on a pink and white cake.

When the sprightly Albert Belfort, attending the opera, saw a lady whom he fancied immensely, he sent her a note, requesting an introduction. The scornful denial of his plea left him absolutely unmoved, and, forsaking his companions without a moment's regret, he made his way to her hotel, where he took the suite of rooms directly below her apartments. Then he undertook the role of a waiter, and finally became her personal attendant, in which part he was compelled to perform many menial tasks. The jaunty bearing of the gay Adolphe, who, although he grows old, still retains his undeniable flair for acting of this artificial type, remains intact through divers embarassing situations, and the temper of the Grand Duchess suffers under the strain. Her uncle and cousin, the Grand Dukes Paul and Peter, and her attendant, the Countess Prascovia Avaloff, are other notable additions to a well-balanced and very satisfying cast.

Florence Vidor is regally beautiful in the role of the Grand Duchess Zenia Pavlovna. She wears her ears plain and her hair in a close-fitting bob. Her gowns are wonderful, carrying out excellently the very artificial quality of the whole production, which is entertaining from start to finish.—Jeanette.

Teeth Made White —Glorious, Gleaming

Please accept 10-day tube to try

Your gums like coral to contrast them—just remove that dingy film, see what happens.

* * *

Modern dental science now has found a way that restores "off-color" teeth to clearness, that gives toneless gums a healthy coral tint.

Famous movie stars use this way before going on a scene. That's why movie smiles glisten so. Leading dentists urge it widely. For it protects the teeth and firms tender gums.

It is called Pepsodent—a new-type tooth paste that works by removing the dingy film coat from teeth that old-time dentifrices did not clear off successfully. That's why brushing fails you.

Run your tongue across your teeth and you'll feel that film. A slippery coating that absorbs discolorations and keeps your teeth off color, that breeds bacteria by the millions and invites tooth decay, gum troubles and pyorrhea.

Remove it and you will be amazed at what you see. Discard old ways now. Get Pepsodent at any drug store. Or send coupon for 10-day tube to try.

FREE Mail Coupon for 10-Day Tube to
THE PEPSODENT COMPANY
Sec. CC-2069, 191 George St., Toronto, Ont., Canada

Made in Canada
Pepsodent
The New-Day Quality Dentifrice
Endorsed by World's Dental Authorities

Name
Address
Only one tube to a family. 2069 Can.

AT THE REGENT

OTIS HARLAN BEGAN HIS STAGE CAREER WITH "EAST LYNNE."

Chubby Comedian in Screen Version of "Lightnin'" Became Celebrity Early.

Otis Harlan, one of the most popular comedians of the American stage and screen funster of wide renown, who plays the character comedy role of "Zeb" in the William Fox screen transcription of John Golden's successful stage play, "Lightnin'," which opened at the Regent Theatre last night, played his first part with a travelling stock company—the role of "Little Willie in the melodramatic "East Lynne."

This first fling behind the footlights took place in the town of his birth, Zanesville, Ohio, and from that time on Otis entertained one ambition—to make his name on the stage.

After his debut on the stage in 1887, Mr. Harlan was taken under the wing of Charles H. Hoyt, who later starred him in many musical productions. When Col. Selig started picture production in Chicago, and chose the Hoyt farces for screen vehicles, Otis was summoned and he portrayed the leading roles in these films.

Although a long time friend of Director Ford, the role in the Golden story was the first time the chubby actor ever went through the paces for him. The role of "Zeb" is essentially one demanding a sound understanding of humor with which Otis Harlan is thoroughly familiar.

Regent
NOW PLAYING
FEATURE
"LIGHTNIN"
The Play that broke the world's record.
Featuring Jay Hunt, Madge Bellamy, and Wallace MacDonald
Comedy : Helen & Warren
MOVING DAY
Fox News

How Old Are You?

IF you are between 15 and 45, we have a "Double Indemnity" Policy you can secure. It will pay you to enquire about this.

NO MEDICAL EXAMINATION
For Select Male Risks

THE POLICY GUARANTEES
1. $2,500 for death from natural causes
2. $5,000 for accidental death
3. $25 per month for total and permanent disability and $2,500 at death. No premiums payable during disability.

Use the coupon below.

Premium Rates

Age	Rate
15	$35.00
20	38.65
25	43.15
30	49.25
35	57.25
40	67.75
45	82.00

EXCELSIOR INSURANCE LIFE COMPANY
HEAD OFFICE—EXCELSIOR LIFE BLDG., TORONTO
MAIL THIS TO-DAY
A. J. McCLELLAN, Manager Central Ontario
Peterboro, Ontario.
Send me full information about your "Double Indemnity" Policy
My age is .....
Name .....
Address .....
64

TIRES - TIRES - TIRES
FREE INSPECTION - APPLIED FREE
TWO SURPRISING VALUES
31x4.40 Tires $16.50 | 29x4.40 Tires $14.50
31x4.40 Tubes 3.95 | 29x4.40 Tubes 3.80
DAWSON & JOHNSTON
PHONE 2123 - CORNER GEORGE AND McDONNEL STS.

Mail Orders Despatched Same Day As Received - McCall Patterns For Sale

ROBERT FAIR & CO. LTD.

PHONE 145

Wednesday Bargains

SILK HOSE SPECIAL

"Mercury Mills" Make of

$1.50 SILK HOSE for 98c pair

25 dozen pairs of slightly imperfect Silk Hose in the new and wanted shades of white, blonde, atmosphere, grey, fawn and black. Sizes 8½ to 10. On Sale at 9 a.m.

A SALE OF SILK HOSE TOMORROW

"Mercury Mills" Make of

$1.00 SILK HOSE for 59c pair

30 dozen pairs Silk Hose that are slightly imperfect, in shades of grey, white, poudre blue, nude, sunset, fawn and black. Sizes 8½ to 10.

Filet Nets, 49c Yard

Square mesh Filet Nets in scroll and conventional patterns. All are trimmed with lace edge. Widths 40 and 45 inches wide.

Linoleum Remnants, 79c Sq. Yard

Best quality Linoleum in lengths from 2½ yards to 4 yards. Suitable for kitchens, bedrooms and bathrooms. Regular $1.05 sq. yard.

Colored Ruffled Curtains, $2.98 Pair

Made of fine quality splash voile with colored frilled edge and tie-backs. Colors of rose, blue and orchid. 2¼ yards long. Regular $4.50.

Armure Cloth, 89c Yard

Reversible Armure Cloth in colors of rose, blue and brown, with raised design. Suitable for arch curtains and upholstering. Width 40 inches.

Grass Rugs, 98c Each

Woven from heavy twisted grass, with strong cotton warp and bound edge. Stenciled designs in blue, brown and green. Size 3 x 6 feet.

Cushion Forms, 85c Each

Round Cushion forms, filled with finest quality kapok and serviceable covering. Size 18 x 3½ inches.

$1.59 Black Duchesse Satin, $1.29 Yard

81 yards only. Has deep, rich, lustrous finish. 36-inch. On Sale at 9 a.m. (No phone orders for this item.)

$1.75 Self-Stripe Silk Knit, $1.00 Yard

36-inch. 3 pieces. Not very long lengths. Shades are silver, brown and pencil blue.

$3.50 Silk Canton Crepe, $2.50 Yard

38-inch. Shades are navy, Copen, and a small end of black.

$2.25 Stripe Broadcloth Silk, $1.75 Yard

37-inch. 5 patterns to select from. Also a line of 36-inch Tub Silks, stripe designs, for $1.59 yard.

50c Stripe and Check Ginghams, 39c Yard

36-inch. New designs in check and crossbar patterns. On Sale at 9 a.m.

NO PHONE OR C.O.D. ORDERS FOR THIS LINE

$2.75 Flannelette Blankets, 1-Day Sale Price $2.10 Pair

68 x 79 inches. White or grey, with pink or blue borders. PERFECT QUALITY. Our own guarantee goes with each pair.

35c Silkoline for 29c Yard

36-inch. Designs suitable for curtains or covering comforters.

$3.00 White Quilts, $2.35 Each

Large size, 72 x 84. Hemmed ends. An A1 Quilt.

59c Stripe Bath Towels, 45c Each

Large size, good quality. On Sale at 9 a.m.

Indian Head Suiting, 50c Yard

36-inch, unshrinkable, for dresses, uniforms, etc., in white only.

$5.00 Wool and Silk Sweaters for $2.50

For ladies or men. Sizes 38 to 44, in clerical grey, fawn or lovat.

Extra Special Value in Whisks

Sell at 25c Each

75c Voiles to Sell at 59c Yard

New designs of coin spot, floral and conventional. 38 inches wide.

2 Styles of $2.00 Corsetalls to Go on Sale Tomorrow for $1.50 Per Pair

Ladies' Combinations, $1.50

Different styles, tight knee, short sleeve. Special Sale price for tomorrow.

65c Diced Tabling, 50c Yard

54-inch. An excellent half-bleached quality.

35c Dish Towels, 4 for $1.00

All-linen, hemmed, plain and bordered and checked Glass Towels. Both at the one price.

$1.50 Pure Linen Damask Tabling for $1.25 Yard

Bleached and half-bleached. 70-inch. Handsome designs. A one-day price.

20c Bath Towelling, 15c Yard

Cream with stripe. A one-day price. On Sale at 9 a.m.

36-Inch Dress Linens, $1.00 Yard

Uncrushable quality. Shades are rose, rust, pink, grey, tan, gold and blue.

50c Hair Brushes, 35c Each

Pure white bristles, with black backs. A real good Brush.

$1.90 Ladies' Bloomers, $1.25

Mauve, white, peach and pongee shades. A one-day special Sale price.

Children's Vests, Special 25c

50c All-Linen Satin Damask Napkins for 35c Each

Several dozen separate Sample Napkins. Several of a pattern. 22 x 22 inches.

$1.50 Hemmed Bed Sheets for $1.29 Each

Special one-day price. Size 2 x 2½ yards. Good quality at a low figure. See them tomorrow.

A Number of Printed Voile Dresses

In colors of navy, rose, Copen, and yellow, with short sleeves, contrasting binding and ribbon ties, in sizes 16, 18 and 20. Regular up to $4.50. Wednesday for $1.98

Dimity Step-Ins

In colors of orchid, pink, coral and yellow, with Val. lace trimming. Wednesday for 75c

Gingham and Chambray Porch Dresses

Trimmed with contrasting binding on pockets, neck and sleeves. Regular $1.75. Wednesday for 89c

A Group of Donegal Tweed Coats

Well tailored, with velvet collar, in sizes 34 to 42. Regular $18.00 and $20.00. Wednesday, $14.95

Six Only All-Wool Velour and Polo Cloth Coats

Manufacturer's samples. Some full lined. Sizes 16, 18 and 20. Up to $18.50. Wednesday ... $8.50

Children's Spring Coat

Sizes from 2½ to 5 years. Regular up to $6.50, for $3.50

Sizes from 6 to 12 years. Regular up to $11.75, for $5.50

SPECIAL MEETINGS HELD IN TABERNACLE

Rev. D. N. Cameron Starts Series of Sermons on Gospel of John.

Rev. D. N. Cameron of Toronto opened last night a series of special services continuing for two weeks. After a fifteen minute song service beginning at 7:45. The scripture lesson was read, John 1:1-18, fololwed by a solo by Mrs. E. V. Warne, entitled "Jesus is the One You Need."

Mr. L. G. Edwards introduced the special speaker, who said he felt sure God wanted him here. First, because the enemy of souls tried in different ways to prevent his coming to Peterborough; second, he was satisfied it was God's will for him to be here.

He purposed in this series of meetings to open up the Gospel according to John, basing his remarks on verse 12, chapter 1. He first asked "Why were there only four Gospels? Each was written for a special purpose. Matthew depicted Jesus as the Messiah of the Jews, Mark as the "Servant, "Luke as the "Son of Man," and John as the "Son of God." Each gospel was for a different class of people.

"The faith of John's Gospel was in these words: These words were written that ye might believe. The world must know Jesus as Christ. Many are glad to speak of Jesus the Man, but they do not want Him as the Christ of God in their lives.

"God took up the small section of humanity known as the Jew, through whom the Messiah of the world was to come. But when His Son came into the world in human form He said in a grieved voice, He came unto His own, and His own received Him not.

"There is a lot of superficiality in the Church today. Many of his professed followers taking part in questionable amusements and going to places where the Holy Ghost was not leading them.

"What does it mean to receive Jesus? The devil is busy these days trying to blind and mislead mankind. You cannot receive the person of Jesus and know Him and believe in Him unless He becomes a part of your being.

"God's will for man is that we one and all should dwell with Him through all eternity. He is waiting for you to take Jesus as your personal Saviour, and as your Keeper."

The meeting closed with a bright testimony service.

Partnership Notice

John J. Quinlan, proprietor of the Senate Barber Shop, 354 Water street, opposite the Market Scales, has taken in Mr. Nate Nichols as partner. Mr. Nichols is well known, as he once conducted the barber shop on Simcoe street where Mr. Montgomery is now.

The proprietors will be glad to meet their old and new customers and also solicit a share of the public patronage.

John J. Quinlan,
Nate Nichols.

Peterborough, June 8, 1926.

3d-8,9,12-1874

IN MEMORIAM.

In loving memory of our dear son, Harvey Sandiford, who died 6th of June, 1914.

Ever remembered by Mother, Dad and Family.

Young Nurses Reminded Of Right To Bob Hair

Among the many congratulations and good wishes bestowed on the graduating nurses, were frequent reminders, especially from the younger set, that the prohibition of bobbed hair which is enforced by the hospital authorities on undergraduate nurses did not apply to those who had completed their training. One of the new graduates, being reminded of this last night, replied, "Yes, I'm having mine bobbed to-morrow."

IN MEMORIAM.

In loving memory of my Dear Mother, Mrs. Susan Ann Rose, who passed away on June 8, 1922.

One precious to our hearts has gone,
The voice we loved is still,
The place made vacant in our home,
Can never more be filled.
Our Father in His wisdom called
The boon His love had given,
And though on earth the body lies,
The soul is safe in Heaven.
—Inserted by her daughter, Mrs. Alfred Rose.

IN MEMORIAM.

In loving memory of Lillian Edith Peters, beloved wife of Arthur Blodgett, who passed away June 8th, 1925:

There is someone who misses you sadly,
And finds the time long since you went away,
There is someone who thinks of you every day,
But tries to be brave and content.

I often sit and think of you,
When I am all alone,
For memory is the only friend,
That grief can call its own.

She is gone but not forgotten,
Never shall her memory fade.
Sweetest thoughts shall ever linger,
Around the grave where she is laid.
—Ever remembered by her husband.

LOCALS

DR. T. P. McCULLOUGH,

Eye, Ear, Nose and Throat Specialist, 166 Brock street. Phone 36W. dtf

WOOD SPECIAL, CUT SHORT.

Dry oak hard. slabs, $5.00 half cord. Heavy mixed slabs, $3.75 half cord. DINSDALE'S, 'phone 153. 26d-134-1514.

DANCING TO-NIGHT

Dancing every night at Chemong Park Pavilion, best of music and a good time. dtf—1879

SYMPHONY ORCHESTRA

The weekly practice will be held on Wednesday night instead of Thursday this week.

BAIT.

J. Airriess will be prepared, after June 8th, to supply all kinds of Live Bait, and respectfully solicits his former patronage. 3d-135-3196

NURSES' MEETING.

All registered nurses of the city are invited to attend a meeting of District No. 6, to be held at St. Joseph's Hospital at seven o'clock this evening. 1d-134-1876

TENNIS SUPPLIES.

We carry a complete line of tennis requirements in the line of Rackets, Balls, Pressers, Nets, etc. Rackets restrung and repaired promptly. — White's Cycles & Sports, Ltd., 212 Charlotte Street. 6d-136-1831

RADIOS.

Radio Service, Sets Built, Altered and Repaired. Ten years' experience. Tubes tested and reactivated. Complete line of tubes and batteries. Roy White, 444 Mark. Phone 1165M. 10d21 24 28 1 5 8 12 15 22 25-1892

AUCTION SALE.

Auction Sale in Bridgenorth on Thursday, June 10, at the home of the late Mrs. J. N. Telford, the entire household furniture and effects. Sale at 1.30 p.m. No reserve. —J. F. Thornton, Auctioneer. 2d-5,8-1840

AUCTION SALE.

Of household furniture and seven-roomed house belonging to Mr. William Hawkins, will be sold on the premises Lakefield, Saturday, June 12. Sale at 1 o'clock sharp. R. H. Alford Auctioneer. 2d-10-1868

DO YOU NEED AN ACCOUNTANT?

If you want your books audited or adjusted; if not satisfied with your book-keeping system; if you want your income tax return prepared for this or other years, or want some dispute adjusted.—H. K. Middleton. 'Phone 1353. Office, 202 Charlotte Street. dtf

CONSERVATORY.

There will be a recital given by Miss Kathleen Sutton, A.T.C.M. piano, Miss Geraldine Collins, soprano, pupils of Dorothy Allan Park and Mr. Gliddon. Wednesday, June 9, Conservatory Hall, 8.15 p.m. Silver collection. The public is cordially invited. 2d-5-8-1852.

DO YOU NEED AN ACCOUNTANT?

If you want your books audited or adjusted; if not satisfied with your book-keeping system; if you want your income tax return prepared for this or other years, or want some dispute adjusted.—H. K. Middleton. 'Phone 1353. Office, 202 Charlotte street. dtf

NO ESCAPE

Bedbugs cannot escape from the destroying properties of Parke's Bugbane when applied to cracks and crevices, where they frequent. Parke's Bugbane, persistently applied to their haunts, will rid a room of these annoying pests. 25c 50c and $1 per can. Bond's Drug Store, corner George and Hunter streets.

MADAME WILDA

Gives particulars for business, love and marriage. Your past, present and indication of future events, as marked in your hand by Nature, clearly indicated. Gives information on all affairs. Scientific and reliable advice on business. Wilda has made Palmistry a life study, is noted for being one of the best exponents in Canada. Reading hours: 9.30 a.m., to 9 p.m. — 358 Aylmer street, corner Simcoe and Aylmer. 2d132 3123

LAWN MOWERS SHARPENED AT TAYLOR'S, $1.00 EACH

Called for and delivered. Highest class workmanship. We grind same bevel as a new mower. We have new machinery for doing that work and know how to use it. That is the point. Phone 109J. Forty-five years' practical experience. Umbrellas repaired and re-covered; Saws filed and set; Cutlery grinding. Wm. Taylor, the Sheffield Cutler, 219 Hunter Street West. tts

PASTOR GEO. O. BENNER,

Of Toronto, will hold a week's meeting in Gospel Hall, commencing Sunday, June 13th, with the following subjects, illustrated by a large, beautifully colored chart:

Sunday, 13th: The most Wonderful Message on Earth.

Monday, 14th: Creation or Evolution, and a new Creation.

Tuesday, 15th: The Origin of Evil, and its Final Overthrow.

Wednesday, 16th: The Sabbath Day, who changed it?

Thursday, 17th: The Age of Law, Are we in it?

Friday, 18th: The Tabernacle, the Temple and the Church. 4d137-1869

BIRTH.

DAVIS.—To Mr. and Mrs. D. L. Davis (nee Hazel Grose), at Akron, Ohio, June 2nd, 1926, a son (Donald Lloyd).

Wedding Gifts for June Brides

There are a lot of Weddings taking place this month and perhaps you will be giving a Gift to the Bride. If you are in doubt as to what would be useful and appreciated call and ask us to show you the newest in Silverware. We have just received a new shipment for this month which includes:

Bread Trays ..... $2.50 up.
Cake Plates ..... $2.50 up.
Sandwich Trays ..... $2.50 up.
Candle Sticks ..... $2.00 up
Casseroles ..... $5.95 up
Pie Plates ..... $2.95 up
Tea Sets ..... $12.95 up
Salts and Peppers, Pair ..... $1.00 up

We will be pleased to show you any of these articles put up in presentation boxes, at any time.

WARNE BROS.
349 GEORGE STREET
DIAMOND HALL
Phone 880.

BARN TENDERS ARE RECEIVED

Andrew Miller Will Erect Structure at House of Refuge.

BRIDGE FINISHED.

The tenders for the super structure of the barn at the farm of the House of Refuge were opened recently. Six tenders were received and that of Andrew Miller for $1795 was accepted. The other tenders were J. W. Bottrell for $2240, McIntyre Bros., $2375, Metal Shingle and Siding Company, $2250, and Metal Roofing Company, $2200, sales tax included. On motion of Curtis and Anderson the contract of A. Miller was accepted subject to a properly executed contract.

R. Gordon has completed the cement work on Deyell's bridge in Otonabee and is starting to build Douglass' bridge in Dummer which is a sixty foot arch bridge.

LADIES WILL SING IN UNITED CHURCH

Female Voice Choir To Give Concert in Lakefield.

At a recent business meeting of the Female Voice Choir, it was decided to go to Lakefield on Thursday evening of this week, to give a concert in the United Church there.

At this meeting, the presentation of a silver sugar and cream set was made to Mrs. C. Cheu, in recognition of her kindness in allowing the choir to practise at her home throughout the winter months. The presentation was made by Mrs. F. McFarlane, and the accompanying address was read by Mrs. R. Bugg. The presentation was acknowledged in appropriate terms by Mrs. Cheu.

The ladies of the choir, to the number of about thirty, were entertained recently at the home of Mrs F. McFarlane, 555 Gilchrist Street, on the occasion of a tea given by Mrs. MacFarlane in honor of Mrs. R. Bugg. An address was read by Mrs. Cheu, expressing the appreciation of the choir members for the untiring efforts in behalf of the choir exerted by Mrs. Bugg, the director.

OBITUARY.

THOMAS F. CROWLEY

The funeral of the late Thomas Crowley of 503 Bolivar street took place on Friday morning, June 4th, at 9.00 o'clock to St. Peter's Cathedral where Requiem High Mass was sung by Rev. P. P. Butler. The remains were taken to St. Luke's church, Downeyville, and thence to St. Luke's cemetery where interment took place. The service at the grave being conducted by Rev. P. J. Galvin.

MRS. WILLIAM EASTON

ROCHESTER, June 8—The funeral of the late Mrs. William Easton (nee Mabel Hartley, of Wooler, Ont. took place from her residence, Dewey Station Avenue and was attended by a large number of people who took the opportunity of paying a last tribute of respect to one whose good deeds, and many acts of kindness, endeared her to the community. She leaves a sorrowing husband, and an infant son, William Esle only three weeks old. The floral tributes showing the esteem in which the late Mrs. Easton was held were beautiful.

MICHAEL FITZGERALD.

The death of Michael Fitzgerald occurred suddenly at his home at Downer's Corners at 6.30 this morning. The deceased, who was 70 years was a native of Otonabee, in which township his entire life has been spent.

He is survived by his wife, one daughter, Miss Mary at home, and three sons: Joseph and John of Otonabee, and James of Toronto.

The funeral will take place on Thursday morning at 8.30 to the church of the Immaculate Conception and thence to St. Peter's Cemetery.

SENATE SAVED MILLIONS, SAYS SENATOR ROSS

By Preventing Construction of Many C.N.R. Branch Lines.

TOTAL $15,000,000.

Arrangements With Provinces and C.P.R. Saved Country's Money.

OTTAWA, June 8 (Canadian Press).—In the Senate last night Senator W. B. Ross read a memorandum on the saving effected by the Senate in the National Railway branch line construction. In 1924, he said, seven branch lines were rejected by the Senate and these would have entailed an expenditure of $12,249,000. Arrangements were made with the provinces and two of these roads were afterwards constructed, but the action of the Senate resulted in a saving of at least $11,633,000. Two other roads, the Kingsclear and Vanceboro railways and the Kamloops-Kelowna Railway were passed with conditions whereby joint arrangements could be made with the Canadian Pacific which eliminated much construction. The saving effected in these two roads was estimated at $4,236,000 or a total saving through the Senate's action of over $15,000,000.

AROUND THE CITY.

Rotary team will practice to-night in the Sacred Heart Grounds at 6 o'clock sharp. Try and be on hand.

This morning at 3.25 a fire broke out at 333 Reid street, caused by hot ashes being left in a wooden box. The fire department was called but little damage resulted.

The Keene-Curve Lake baseball game, scheduled for tonight, has been postponed to Thursday.

TAFT VERY ILL.

Chief Justice of the United States Will Take Long Rest.

WASHINGTON, June 8 (Canadian Press).—William Howard Taft, Chief Justice of the United States, is ill and will go to Canada for a long rest. He will go to his summer home at Murray Bay.

NOTHING is so difficult to get as a really good pie. If you are pie-hungry, why not select one from our varied assortment and take it home with you? Our pies cannot be equalled.

"Most nourishing food."

HOOPER'S
THREE STORES
327, 414, 601
GEORGE ST.

CONVENTION HELD.

Addresses Given By Dr. Fletcher and Local Clergy.

The annual convention of Smith Township Sunday School Association was held yesterday in the Fairview United Church, the president, William Paul, occupying the chair. Addresses on work among the young were given by Dr. W. P. Fletcher, Rev. W. S. Edgar and Rev. W. Spencer.

THE Raybestos WAY IS THE SAFE WAY

GILLESPIE GARAGE

CHIROPRACTOR
M. C. GOODWIN
CD. Ph. C.
Palmer Graduate
108 BARRIE BUILDING.
Lady Attendant 'Phone 431
Hours 10-12 a.m., 2-4 and 7-8 p.m.
Office closed Tuesday evening, also Thursday afternoon and evenings.

DANCE
AT
Rye's Pavilion
Tuesdays & Fridays
26d-151-1737

DR. T. W. H. YOUNG
Physician and Surgeon
Graduate of London, Edinburgh and Glasgow
Office Hours: 8-10; 2-4; 6-8.
305 Stewart St. - Phone 347

CHINA PAINTING
Mrs. Langley McCarthy Teaches Biscoffs' New and Beautiful Work in CHINA PAINTING

THE JEAN RIDDICK YARN SHOP
shows an unusually large stock of Yarns, Hosiery, Underwear, etc. Come and see us and save money.
WE SELL FOR LESS!

Many a Child With Defective Vision
gets attention in every other way than a consideration of the eyes. It is taken for granted by the parents that the child's eyes are perfect, unless he complains of inability to see. It is beginning to be appreciated how great a mistake this is, for it is now known that serious errors of vision are present in childhood. Parents, the above deserves your best thought.
A. A. Fowler, Phm. B.
Toronto University
Eyesight Specialist
373 GEORGE STREET
Peterborough

SANITARY ICE SUPPLY.
ICE
PHONE 147.
TICKETS or CONTRACT.
If we know you want Ice DON'T WORRY—our driver will be there!

"It's confidence that does it."
PLANT QUICK
It is still time enough to set out the annual bedding flowers but act at once for best results. No time to lose.
BOXED ANNUALS AT 20c
Phlox, Asters, Zinnias, Cosmos, Snapdragons, Mignonette, Ageratum, Larkspur, also Tomatoes, Peppers and Celery.
BOXES AT 25c
Pansies and Marigolds
Salvia, extra good plants at 35c
Dutch Sets, 2 lbs. 35c
Golden Bantam Corn, lb. 30c
Wax Beans, lb. 30c
PORTER S. WHITE CO.
Red and White Front Store,
334 GEORGE STREET Phones 1960—1961

"The Grand Duchess and the Waiter"
At the CAPITOL TO-DAY

The Evening Examiner

PROBABILITIES.
Moderate westerly winds; fine and a little warmer to-day and on Thursday.

VOL. LVII., No. 134 PETERBOROUGH, WEDNESDAY, JUNE 9, 1926 PRICE THREE CENTS

ESTIMATES FOR COMPLETION OF THE HUDSON BAY RAILWAY ARE GIVEN BY HON C. A. DUNNING

Will Cost $26,353,000 To Finish Railway and Harbor Works.

MANY INTERRUPTIONS.

Says Government Not Committed To Expenditure on This Estimate.

OTTAWA, June 9 (Canadian Press).—Hon. C. A. Dunning submitted to the House yesterday an engineering estimate of $26,353,000 for completing the Hudson Bay Railway and harbor works and elevator at Port Nelson for accommodation for ten seven thousand-ton ships. The estimate was made out as follows:

To complete the railways.	$6,153,000
Harbor works and elevator at Port Nelson — accommodation for 10 ships	20,200,000
Total	$26,353,000

Mr. Dunning added that he did not give this estimate as an expenditure to which the Government was committed. It was the policy of the Government to build the road as economically as possible in order that a fair trial might be made of the route.

The feasibility of the line was beyond question, said the Minister, and there were extensive possibilities of development along the route in pulpwood, mineral and fish products as well as in Arctic trade. Mr. Dunning was interrupted several times regarding the ultimate destination.

"The Government has not any intention of changing to another port at the present time," said Mr. Dunning.

Hon. H. H. Stevens asked what was necessary in the way of equipment such as vessels and aids to navigation in order to test the route. Mr. Dunning said he was unable to give the complete figures in answer to this question, but that aids to navigation would not be as extensive as had been thought necessary. A lighthouse at the entrance to Nelson channel was provided for in the estimate.

The Minister read from a memorandum made in 1918 by R. A. C. Henry of the economics branch of the Canadian National Railway, in which it was stated that navigation on the bay route was at its best in September and October. This, with ordinary aids to navigation, could be extended into November, making a two and a half month season. Conditions on the Bay route were not so different from the Great Lakes as might be supposed. Mr. Henry's memorandum estimated that 5,000,000 bushels each season would be required to meet operating expenses and 10,000,000 bushels to meet operating expenses and fixed charges at 3 per cent. on the money invested on the basis of a $20,000,000 investment.

Hon. R. B. Bennett (Conservative, Calgary West) pointed out that this memorandum had been made in 1918 before the Western movement of wheat had commenced.

Replying to questions regarding the amounts already spent, Mr. Dunning said this totalled $21,189,000, of which $15,000,000 was on the railway and $6,000,000 on the port.

Regarding the condition of the line, the Minister said, that from Le Pas to Mile 214 it was possible for a train to pass, although it might not be suitable for heavy traffic. From Mile 214 to Mile 332 there had been no train over the tracks for many years, and it was in very bad shape. It was difficult to estimate the amount of work that would be required on twisted rails, etc. "The work will be pushed as rapidly as possible, and it is my hope—although it is only a hope—to complete the rail work this year," said the Minister. He was asking the committee simply to put the track in condition.

G. B. Nicholson (Conservative, Algoma East) said that for the expenditure of half the money in the vote a test of the feasibility of this scheme could be made. The straits, he said, should be tested with ships, and this could be done without completing the railway.

Hon. Robert Rogers (Conservative, Winnipeg South) said that the question of the Hudson Bay Railway had been a matter of great consideration in the prairie provinces for many years. The hopes of the people of Western Canada were centered on that route as being an outlet through which they could get their produce to the markets of the world at reduced rates.

(Turn to Page 6, Please)

CORINTHIAN CHAPTER, No. 36, R.A.M., WILL VISIT VICTORIA CHAPTER, No. 37, PORT HOPE, ON FRIDAY, JUNE 11TH. BUS WILL LEAVE THE LODGE ROOM AT 6.15 P.M. CAN YOU COME?. NOTIFY Z. BEFORE FRIDAY, IN ORDER THAT SUFFICIENT ACCOMMODATION MAY BE PROVIDED. — W. D. CAMPBELL. Z. 2d

300 Die Of Starvation Remainder Eat Comrades

NOME, Alaska, June 9 (Associated Press).—A tale of deaths from starvation and of cannibalism is told by Captain Ira Rank of the motor ship Trader, who has just returned from a trading cruise among the islands in Bering Sea.

Captain Rank says 300 natives at Indian Point, Siberia, across Bering Straits from Alaska, died of starvation last winter and that those of the natives who survived ate their comrades, relatives and dogs. Many of the natives killed their wives and children with knives and then committed suicide to end their misery.

The natives on the Siberian coast, Captain Rank declares, depend entirely upon their guns to provide the necessaries of life. These were taken from them by the Soviet Government, who feared an uprising.

CONFIDENCE IN TARIFF BOARD IS EXPRESSED

President of Manufacturers' Association Says It Will Deal Fairly.

FOR GOOD OF CANADA.

Necessary To Bridge Gap Between Them and Rest of Country He Says.

TORONTO, Ont., June 9.—(Canadian Press).) — Confidence that the new tariff advisory board would deal fairly with the problems which it will be called upon to face, keeping in mind a broad Canadian attitude in decisions, was expressed by various speakers at to-day's session of the Annual Meeting of the Canadian Manufacturers Association.

President J. H. Fortier, Quebec, Que., believed that the members of the board had already taken on their responsibilities of representing all the country and he was not entirely pessimistic regarding outcome of the appointment of the Board. "I think Gentlemen, that when you take your cases to the Commission, you will be well received," he said.

Regarding the relation of manufacturers to the rest of the country, the speaker said, "What we want is to show ourselves in a proper light to all other classes in the country. Our case is their case; their case is ours. If we could bridge over the gap that appears to exist we would have accomplished something worth while for the good of Canada."

Hon. E. J. Davis, Newmarket, declared that there had been an insistent demand for a tariff commission during the past few years he declared that co-operation was evident in Canada to-day and therefore suggested a "Canadian Development Committee" composed of men of broad vision, tactful in judgment, to meet the representatives of the farmers and other classes to discuss matters of interest to all.

S. R. Parsons, Toronto, past president of the C. M. A., expressed doubts as to the efficiency of the Tariff Board. "We believe in a policy of protection. What are we going to get out of a tariff board controlled by a government pledged toward free-trade," he queried.

Gordon Cockshutt, Brantford, of the Woollens Association, said that the woollen manufacturers were in favour of supporting the tariff board in order to ascertain a scientific basis for fixing tariffs.

Reductions during the past year in operating expenses principally in transportation and maintenance of way and structures, resulting in greater net operating revenues than in either 1923 or 1924, was shown in the report of transportation committee.

Dealing with the tariff, Jean Rolland, Montreal, said that it seems incredible that Canada should go on year after year lowering her tariffs and throwing open her markets to other countries when these countries are steadily increasing their tariffs and shutting out our goods, other than raw materials, from their markets.

Considerable discussion followed the reading of both the transportation and tariff committee reports.

He who is slow in promising is surest to keep his word.
—Rousseau.

The world's a great book, and they that never stir from home read only a page. —St. Austin.

Deer Swims Six Miles; Then Becomes Exhausted

PORT ARTHUR, Ont., June 9.— (Canadian Press.) — A three year old deer which apparently had swam across the bay from Welcome Islands, six miles, was rescued from drowning by men employed on dredging operations at the north end breakwater. The animal was almost exhausted, bewildered and had lost all sense of direction when taken from the water.

SIX FOREIGNERS ASK CITIZENSHIP

Applicants For Naturalization Show Creditable Knowledge of Canada.

HAVE GOOD RECORDS.

The Court Room of the County Buildings had the atmosphere of an elementary school at one stage of proceedings in the June Sessions of the Peace yesterday. Six foreigners—five Italians and a Pole—had made applications for naturalization before His Honor Judge. Huycke and the lawyers handling the application—J. Wearing and V. J. McElderry—put a number of questions to show the extent of their clients attainments in the English language and Canadian institutions. Mr. Wearing asked some of his clients questions like this: Who is Prime Minister of Canada? Tell me the name of some of the members of the City Council. Who is Premier of Ontario? What kind of government has Canada? The candidates in general showed a fair knowledge of the subjects under review.

His Honor, while reserving his final decision, intimated that the probabilty was that the applcations would be granted, the records of those asking the privilege, being found to be very creditable.

THREE NATIONS WOULD ADJOURN ARMS MEETING

British and United States Delegates Will Oppose Adjournment.

GENEVA CONFERENCE.

Follows Suggestion That Military and Navy Questtions Be Examined By Experts.

GENEVA, June 9 (Canadian Press)—Pressure to adjourn the present disarmament meeting continues. The French suggest one month, Sweden, six weeks, and Italy, three months. This demand follows upon the British suggestion that the military, naval and air questions should be examined by experts. The British aim is gradually to separate the subjects and pave the way for a special naval conference, within the scope of the general league disarmament efforts The British and United States delegates undoubtedly will oppose adjournment.

The discussion yesterday centred on the point in the French memorandum concerning the characteristics of land araments, which seeks to combine land and naval armaments. The chairman of the committee of experts ruled that as the same point in naval armaments characteristics has been reserved for later discussion, this procedure should be followed with respect to land armaments.

The British delegate demanded that the committee stop working in what he termed "a vicious circle, and come down to earth, and define what armaments are, instead of concentrating on secondary matters.

The committee, however, decided not to change the existing procedure but to continue the debate on naval characteristics. It adopted third clause of the French document respecting these, but reached a deadlock on the clause which describes naval armaments as designed to protect the merchant marine and as indispensable to a country whose territories are linked to the home land by maritime communications.

France wants sufficient force, especially submarines to maintain communications between the mother country and the African territories.

ASK TAX CUT.

Provincial Premiers Wish Excise Lowered on Liquor They Handle.

OTTAWA, June 9.— (Canadian Press.)—The conference of Provincial premiers to-day passed a resolution asking the Federal government to cut to one third its taxes on wines and spirits made in Canada and sold to Provincial government agencies to reduce to one-half the tax on wines and spirits imported by these agencies.

Judge Huycke Unable To Congratulate City On Absence of Crime

Regrets Increase of Crime in Recent Years and Tells the Grand Jury Its Duty Is To See That Law and Order Are Respected.

MRS. DWYER PLEADS "NOT GUILTY" OF NEGLECT TO FEED CHILDREN

Judge Says Lawful Excuse May Be Sickness, or Extreme Poverty—Crown Prosecutor Opens Case With Plea For Impartial Weighing of Evidence.

With a large crowd filling the Court Room, the trial began this morning before His Honor Judge E. C. S. Huycke at the June Sessions of the Peace, held in the County Buildings, of Mrs. Mary Dwyer of Dummer, charged with neglecting to provide necessaries contrary to sections 242-244 of the Criminal Code.

Grand Jury Instructed.

Continuing his charge to the Grand Jury yesterday afternoon, His Honor said, the Grand jury had to hear all the witnesses. If at any time, they decided there was a proper case, there would be no need to examine the remaining witnesses. But before deciding that a resonable case had not been made out, it was necessary that they should examine all the witnesses. If they decided to send the prisoner to trial, they would return a "True Bill." If for reasons that seemed good to them, they decided that a prima facie case had not been made out, their duty was to return "No Bill."

This said, His Honor, was the general procedure. If they were in doubt at any time, he would be glad to assist them. They were to use their own common sense, and knowledge of humanity and conditions in general. They were called upon to act, because they were looked upon as gentlemen of probity, experience, and, best of all, common sense. They were there to protect innocent people and to see that persons guilty of crimes were brought to trial.

Three or four criminal cases would be brought before them.

Can't Believe Everything.

Of some of these cases he knew very little, of others nothing at all. In consideration of these cases they must discard from their minds all that they had heard of gossip, all that they had read in the newspaper accouts, and be guided solely by commonsense. They could not always depend on everything they saw in the newspapers. With all due respect to the newspapermen present, he said, reporters at times made mistakes, and further their accounts were frequently garbled by others who handled the reports.

The first case was a serious one, indeed, a charge of arson—wilfully setting fire to a building. His Honor read the legal definition of arson to the grand jury. They had to remember that the action had to be proved wilful before a charge of arson could be sustained.

In the other charges two individuals were each charged with failure to provide the necessary things of life for his children. Much of the evidence in the other case would be a duplication. The charge was failure to provide the necessities for their children "without lawful excuse."

That was a broad expression and they would require to use common sense in interpreting it. A lawful excuse might be sickness, extreme poverty or a combination of circumstances. A child was presumed to be helpless. If death was caused or life endangered or health injured by such omission, it was for the jury to find if "lawful excuse" was absent.

He asked them to consider all these things and not to allow themselves to be swayed by sympathy.

He had mentioned the criminal cases first. They could take up one of them and go to their rooms to consider it. But there were other matters to be brought before their attention. They were general overseers not only of the peace, but to a certain extent of the property of the people. It was their privilege and duty to visit the institutions that received public funds and to see that the buildings and inmates received proper attention and consideration. He urged them to be free, frank and conscientious, to ask questions. If they found all was right let them say so. If not, it was their duty to make recommendations which would be placed in the proper quarters, where these recommendations would receive attention. They had to look after public expenditure, to see that enough was spent, and that it was properly spent.

Although there were only two or three cases before them, said His Honor, he did not feel that he could congratulate the country on the absence of crime, nor could he even congratulate the community on this account. He was afraid that respect for the law was diminishing. He regretted to see an increase of crime in recent years.

It was the duty of the Grand Jury to see that in this court law and order would be respected.

True Bill.

After being out more than two hours the jury returned true bills against both Mr. and Mrs. Dwyer, and the trial is proceeding.

On being arraigned, Mrs. Dwyer, through her counsel, F. D. Kerr, K. C., pleaded not guilty. Mrs. Dwyer, who wore a black suit, appeared nervous and depressed. J. K. McKay, Toronto, and G. W. Hatton appeared for the Crown.

The Jury.

The following jury was empanelled: R. Fawcett, Harvey, W. E. McIlmoyle, Smith; L. Brown, Smith, J. Logan, Peterboro; M. Condon, Otonabee; W. McNaughton, Smith; L. Wrightley, Belmont. J. Chambers, Otonabee; A. Davis, Peterboro; A. F. Inch, Smith, S. Wainwright, Peterboro; H. E. Connolly, Peterboro.

Opening Address.

J. K. MacKay in outling the case

(Turn to Page 12, Please)

LAVOIE KNITTERS NOW GOING TO HULL SAYS OTTAWA STORY

Journal Reports Factory To Employ 300 in Space of 6,000 Feet.

TO PURCHASE BONDS.

Council Receives News With Jubilation—Hastings Block Reported Bought.

The following report is from yesterday's Ottawa Journal. A few days ago it was announced that Hastings had secured the Lavoie factory and that the Howard block there had been purchased for $10,000. The Hastings report, however, put the number of employees, mostly girls, at 25 or 30, whereas Hull claims 300 families will be employed:

"OTTAWA, June 8.—Bringing approximately 300 families to the city, a new industrial plant is to move to Hull from Peterborough, according to plans laid before Hull City Council at its regular meeting last night.

The firm is the Lavoie Knitting, Ltd., which was recently re-organized and incorporated for $1,000,000.

Hull Council last night received communication from the firm in which it was stated that the reorganized company is desirous of establishing its plant in the city, and seeks factory space of between 6,000 and 7,000 feet flooring.

Make Bathing Suits and Hose.

The Lavoie Company officials informed the Council that they are negotating to purchase Hull City bonds to the value of $13,600 from the L. G. Beaubien Company, of Montreal, at $101.50. The firm, now established in Peterborough, manufactures bathing suits, golf and other knitted hose, jerseys, sweaters, etc.

Hull Council received the news with jubilation, and the city clerk was authorized to write and invite the company to write to Hull, setting forth the city's fine industrial possibilities. In the meantime the city assessor will seek suitable factory space for the firm. It is understood that the Lavoie Knitters, Limited, has between 250 and 300 employees on its payrolls, and may increase its plant and staff when established in Hull."

Four Indian Chiefs On Secret Mission To King

WINNIPEG, Man., June 9. — (Canadian Press).—A party of four Indian chiefs passed through Winnipeg yesterday, bound for England, where they will seek an audience with King George. They declined to divulge the nature of their mission.

The party consists of Mrs. Charles Williams, Chief Chillichisa, Chief Basil David and Chief William Pierish, all of Kamloops, B.C. Chief Chillichisa, who is 70 years of age, is making his fifth trip across the Atlantic.

RED LAKE LINE BILL HELD OVER

Federal Railway Committee Wishes to Consult Ontario Government.

OTTAWA, June 9. Canadian Press. — The Railway Committee of the House of Commons to-day decided to hold over the bill for the construction of a railway from Quibell, Ont., on the Canadian National into the gold mining distrite of Red Lake. The committee took this action in order that the view of the Ontario government in regard to the bill might be obtained before proceeding further. The bill was before the committee some weeks ago, and then defeated. In the House, however, the bill was again referred to the committee.

A committee of Canadian National Railway officials is at work studying the problem of motor bus competition, Sir Henry Thornton told the National Railways Committee this morning. The competition of motor vehicles had become serious on short distance runs. The passenger competition was most severe but freight transportation by bus was growing rapidly. The committee of executives had been at work since last Fall, Sir Henry stated.

ARMY EFFORT IS SUCCESSFUL

Large Sum Collected in Annual Self Denial Canvas.

TOTAL IS $2,430.

The total amount contributed to the Salvation Army in their annual Self Denial effort is $580 over the amount collected last year. The amount collected is as follows: Collected by Major and Mrs. Higdon, $1055; collected in house to house canvas, $500; proceeds of Tag Day, $476; local corps personal gift $399; total amount collected, $2430.

Major and Mrs. Higdon wish to express their appreciation to the public for the way in which all the kind friends assisted in this great effort. If there are any who still have envelopes at their homes or wish to contribute to this fund they may do so by phoning 1929 or sending the cheque to the Salvation Army, 515 King street.

PARIS MINISTER IS GIVEN CHAIR

Rev. F. S. Mackenzie Will Be Professor of Theology at Montreal.

APPOINTMENT MADE.

MONTREAL, Que., June 9 (Canadian Press).—Rev. Francis Scott Mackenzie, minister of the Presbyterian Church in Paris, Ontario, was to-day appointed to the Chair of Systematic Theology of the Presbyterian College, Montreal, by the General Assembly of the Fresbyterian Church in Canada. The appointment was made on recommendation of the College Board of Management. The Assembly also authorized the Board of Administration of the Church to take over the boys' residence at Pictou Academy, N.S., if satisfactory terms could be arranged.

He wso isnt contented with what he has, wouldn't be contented with what he would like to have—Aurebach.

THINK IT OVER

Canada's annual production, in 1925, of crops, dairy, fisheries, forests, mines, fruits, etc., exceeded two and a quarter billion dollars, constituting another record.

YOUNG PEOPLES' ORGANIZATIONS IN SABBATH SCHOOLS DISRUPT HOME RELATIONS SAYS MINISTER

Book Named "The Story of Our Bible" Will Be Removed.

CAUSED STORM.

Charge Arose During Discussion of a Paid Secretary For the Work.

MONTREAL, June 9 (Canadian Press) — "These organizations are doing as much to disrupt the home as any agency I know," Dr. James Wilson, Brompton, Ont., declared to the General Assembly of the Presbyterian Church in Canada yesterday afternoon during the course of an assailment of young people's organizations in the Sabbath schools and churches, of a social and recreative character. The charge came during a discussion of a recommendation that Dr. W. M. Kannawin be relieved of the ministry of St. John's Church, Hamilton, and be appointed paid secretary of the Board of Sabbath Schools and Young People's Societies at a salary of four thousand dollars a year, which was subsequently adopted. Dr. Kannawin has been convenor of the board for the past year.

Dr. Wilson opposed the recommendation and declared a large part of the work of the board did not lie within the church's scope at all. A great part that had been done in the past should have been left undone. He suggested the young people be left alone for a while, and the home allowed to function as it should. Explaining his charge, Dr Wilson said that in many homes fathers and mothers were trying to retain parental authority over their children and refusing them to accept distracting invitations But when an invitation came from the church, the children were allowed to attend and the breaking of the home ties was commenced.

Dr. Wilson moved an amendment to the recommendation to the effect that a paid secretary be not appointed at this time, and was seconded by W. Orr Milligan, Sydney Mines, Nova Scotia.

Dr. E. B. Wyllie, Ottawa, supported Dr. Wilson, and referred to a religious education conference which had been held in Ottawa before Union. There were teen age girls there and so far as he knew they learned little except to sing songs of this nature:

"I am a little wrinkled prune,
"If I am not stewed, I will be soon."

Dr. Wyllie said it was not a question of doing nothing, but the work could be carried on for another year without a paid official.

The fear of erecting a bureaucracy of officials found expression many times during the discussion, as it has often during the Assembly. It was charged that this was the handicap of the old church. However, apparently the Assembly agreed with Rev W. G. Brown of Saskatchewan when he said: "Let us not swing to the opposite direction and say we don't need any officials at all." Dr. Banks Nelson, also fearing an official bureaucracy, felt constrained, after saying Dr Kannawin would be leaving a higher salary for a lower one, that he could not see how the church could do without one Sabbath school secretary.

Rev. Norman MacEachern, making the recommendation, said the previous Presbyterian body had a staff of ten or twelve and a budget of $52,000 a year to do the work Dr. Kannawin had done at an expense of $100 a month for a stenographer and mailing expenses.

Rev. C. L. Cowan, Hamilton, told that when the convenor took over the work a year ago there was not a Sunday school record available; now they could be had from coast to coast.

W. Orr Milligan, seconder of the amendment, feared the organization growth and expense generally developed from the appointment of one official and thought the work properly lay with the Presbyteries He cited the Sydney Presbytery, where Rev. Mr. Thompson had established four Sunday schools. "We need to go slowly at present," he declared.

All speakers were agreed on pay-

(Turn to Page 6, Please)

Young Man Takes Poison Mother Collapses Of Shock

LONDON, Ont., June 9 (Canadian Press). — Cleveland R. Mitchell, prominent grocer, stepped into the lobby of the Y.M.C.A. at noon to-day, took a drink from a bottle, and died in less than half an hour in the hospital from the effects of carbolic acid. Overcome by shock at the fate of her son, the mother of the dead man collapsed, and she was removed to the hospital where her son died. Mitchell was 28 years of age. The motive for his act is unknown.

NATIONAL I.O.D.E. CHAPTER HEARS ANNUAL REPORTS

Educational Secretary Speaks of Sorry Spectacle of Sectional Struggles.

CANADA'S PROBLEM.

Assimilation of Many Nationalities Taken Up at Meeting.

ST. JOHN, June 9. —(Canadian Press).—The sorry spectacle, which so often appeals to the thing Canadian, of the different parts of the Dominion, struggling for their different interests, or disregarding the claims of others," was the way Miss W. Gordon, of Kingston, Ontario, National Educational Secretary, described the situation in this country in her annual report submitted today at the forenoon session of the second day of the annual meeting of the National Chapter of Canada Imperial Daughters of the Empire.

The report of the commission on Immigration presented by Mrs. C. C. Hearn, of Brandon, Man., dealt with Canada's great problem in assimilating the representatives of 57 nationalties, which have settled in the Dominion; the necessity of keeping Canada thoroughly Canadian and British, and of combatting Communist propaganda, especially in the schools.

FINDS CARETAKER LYING IN BASEMENT

Librarian Discovers John Mathieson on Floor—Stroke Believed Cause.

Last night John Mathieson, the caretaker of the Public Library, did not come home to supper at his usual time, so his wife became worried, and after waiting some little time she 'phone Mr. Dela Fosse, the librarian, and told him that her husband was not home. Mr. Dela Fosse, on looking around the building, found Mr. Mathieson lying on the floor in the basement and bleeding badly. It is thought that he had a stroke, and it was stated that he was in a very low condition this morning.

FOURTH REMAND.

Men Charged With Serious Offence Will Appear on on Friday.

ST. CATHARINES, Ont., June 9. Canadian Press. — A fourth remand was granted this morning in the case of the four men held for an attack upon a 20 year old stenographer over three weeks ago. Friday next was the date set for the preliminary hearing, it being announced to-day that no further remands would be requested, the girl having recovered sufficiently to be able to attend court on Friday.

TO-NIGHT
VOCAL AND PIANO RECITAL
-by-
Geraldine Collins
(pupils of Dorothy Allan Park)
-and-
Kathleen Sutton, A.T.C.M.
(pupil of Rupert Gliddon)
Mary Agnes Logan at the piano
Conservatory Hall, 8:15
The public is invited to attend.
Silver Collection.

CLEAN WINDSHIELDS AND GLASSES.

Would you ever choose to drive in a wet, blinding storm when you could ride just as readily in the bright sunshine behind a clean windshield? Of course you wouldn't. And yet some folks voluntarily suffer from inefficient vision (and a host of other disorders traceable to the eyes) when a pair of becoming glasses will make the whole world bright and clear for them. See W. H. Lacey, Optometrist, 410 George street. For evening appointment phone 1160-1084J.

TO-NIGHT.
PIANO AND VOCAL RECITAL BY GERALDINE COLLINS, (PUPIL OF DOROTHY ALLAN PARK), AND KATHLEEN SUTTON, A.T.C.M., (PUPIL OF RUPERT GLIDDON), MARY AGNES LOGAN AT THE PIANO, CONSERVATORY HALL, 8.15 P.M. THE PUBLIC IS INVITED TO ATTEND. SILVER COLLECTION. 2d135-1878

AGENTS WANTED

AGENTS WANTED—MAN OR WOMAN to travel and appoint agents. Yearly guarantee $1092 (being $21 weekly average) and expenses. Experience unnecessary. For particulars write Winston Co., Toronto. 9d-2,5,9,12,16,19, 23,26,30-3965

BABY CARRIAGES, ETC.

FOR SALE—WHITE WICKER BABY carriage in first class condition; apply 431 Bethune St., phone 1183w. 3d-135-3200

HELP WANTED—Female

WANTED — WOMAN COOK FOR summer hotel; also a kitchen woman; write J. Cassidy, Burleigh Falls, Ont. 3d-137-3089

WANTED—EXPERIENCED GENERAL; must be good plain cook; family of two; highest wages; Mrs. James Hamilton, 438 Sheridan St., opposite Registry office. 3d-135-3191

FEMALE HELP WANTED— MAID for general housework Apply 289 Hunter street. 3d 137 3266

FEMALE HELP WANTED —RELIable maid for housework Apply Mrs W. H. Belle, 506 Charlotte Street. 3d 137 3266

WANTED — DINING ROOM GIRL; also girl or woman for chamber work in summer hotel; write J. Cassidy, Kawartha Park, Ont. 9d-143-3249

SALESLADY WANTED—SOME EXperience preferred; good position for right party; apply H. Abramson 3d-136-3241

WANTED — MAID FOR GENERAL housework; apply 219 Simcoe. 3d-135-3169

WANTED — EXPERIENCED GENeral; apply Mrs. Percy Bond, 590 Weller, phone 1092w. 3d-136-1872

WANTED — RELIABLE MAID FOR small family; references required; apply Mrs. G. A. Wood, Monaghan Road. 3d-136-1873

FEMALE HELP WANTED — CAPable woman as cook general at summer home in Lovesick Lake. Family of two. Good wages. Reply stating age and references to Box 3257 Examiner. 4d 138 3257

WANTED

CAR WANTED—USED OR NEW IN exchange on improved city property; good bargain for quick sale; apply Box 3215 Examiner. 3d-135-3215

WANTED — MOTOR CARTING; ALL kinds, long or short hauling; Beatty Bros. 'Phone 2169-991r3.

WANTED—ROOM AND BOARD FOR working man; state terms; Box 3248 Examiner. 3d-137-3248

ROOMERS WANTED — WITH PRIvate family, central; apply 358 Stewart. 3d-137-3246

WANTED — A FEW MORE GOOD sized lawns to look after for the season; references; kindly write or see J. J. Herron, 344 Aylmer St. 5d-138-3234

WANTED—PARTY WITH BRIGHT office, very central, will consider sharing same with public stenographer; rates very reasonable. Box 3233 Examiner. 3d-136-3232

WANTED—SMALL REFRIGERATOR in good condition; phone 2022w. 3d-136-3229

WANTED—CANOE IN GOOD CONDItion; must be reasonable; state price and particulars to Box 3228 Examiner. 3d-136-3228

WANTED — EXPERIENCED OPERator on power sewing machine; steady work; apply Lavole Knitters. 3d-135-3199

WANTED—SULKY PLOW, DISC AND harrow in good condition; apply 73 Gladstone. 3d-135-3203

WANTED — WASHING TO DO AT home; rough dry preferred; phone 561w. 3d-135-3198

WANTED — FAT CATTLE, GRASS cattle, springer cows, veal calves, lambs; apply to Charles Foster, 72 Monaghan Road, phone 2439. 3d-135-3187

WANTED—SECOND HAND PIANO IN good condition! phone 995 r 31. 3d-135-1857

WANTED—TO RENT, FURNISHED cottage with boat for first two weeks of August; apply Box No. 3197 Examiner, giving particulars. 3d-135-3197

ROOMERS WANTED — BEDROOM and den, well furnished, conveniences; central; 216 London St. 6d-137-3168

WANTED—1,500 MEN AND WOMEN to join Peterborough Industrial Exhibition. Coupon on another page. db

WANTED — ALL KINDS OF JUNK, old Rags, Rubbers, Iron, Brass, Copper, etc.; will pay highest cash prices; phone or call D. Florence, 342 Stewart St., phones 694w or 1428 and we will call; for sale, iron pipes in good condition, cheap. 26d-144-2408

VETERINARY

DR. W. b. McELROY, Vet. Sur., office and residence, 190 Charlotte St., Charibond Bldg., Peterboro. Phone 1623J.

AUTOMOBILE INSURANCE
$20,000 PUBLIC LIABILITY AND PROPERTY DAMAGES costs less than 3½ cents per day. Can you afford to be without it?
HILL, WEDDELL AND HILLS
Phone 14 - - - 124 Hunter Street

NOTICE

NOTICE — CHIMNEYS AND FURnaces cleaned; phone 1851w. 26d-147-2847

NOTICE — CHIMNEYS AND FIRE places; built for coal and gas and electric heating; phone 1486J. 6d 140 3262

NOTICE — JUST THE THING FOR June Brides. Hand Crocheted Doylies, very fine work. Ideal for wedding gifts, showers etc. See these at 228 Dublin Street. 6d 140 3261

NOTICE — TAXIDERMIST WORK done; have your specimens mounted; apply 156 London St. Phone 878. 26d-157-3171

DR. C. D. HEWETT WISHES TO announce the removal of his office to his residence at 385 Reid Street (Third house from corner of Hunter). Telephone 526 (Day and night). 12d 146 1883

FOR SALE

FOR SALE — TOP SOIL; PHONE 1903J. 30d-158-3072

FOR SALE—GOOD RUBBER TIRE top buggy, also single harness and pair shafts; 169 Hunter St. East. 3d-136-3239

FOR SALE—ONE 9' SHOW CASE; E. L. Payne. 3d-137-3245

FOR SALE — ONE GALVANIZED Iron milk cooling tank, 6 feet long 2 feet deep and and 2 feet wide. Phone 2526J. 3d 137 3268

FOR SALE — McCLARY GAS STOVE. Apply 255 Reid Street. 3d 137 3264

FOR SALE—TOP BUGGY, SET OF single sleighs, almost new, also straw cutter. Cheap. Phone 2229J. 3d 137 1885

FOR SALE—RUG, GOOD CONDITION Cheap. Apply 184 Aylmer Street. 3d 137 3258

FOR SALE-NEW LUMBER IN BUILding 10 x 12 ft. or building to rent for storage. Phone 744. 3d-136-3235

FOR SALE — 1 SHINGLE MACHINE and Jointer, 2 Packing Boxes and 2 Shingle Saws. J. Bradley, Bridgenorth. 3d 9 11 14 1867

FOR SALE — BARRONS ENGLISH White Leghorn Chicks, 25c each; Gates, 101 Auburn, St. 3d-137-3250

FOR SALE — COOK STOVE WITH hot water front; ladies' bicycle, $8; baby buggies, $5.00 up, and other household goods; the Harran complete trolling baits, $1.00 each; will buy used furniture; 84 Hunter St. Phone 1958w. 2d-136-3251

FOR SALE — 6 OAK DINERS, $25; oak extension table $15; beautiful oak sideboard $25; oak combination china cabinet $22; oak hall racks $8 and $12; buffets, $18; antique couch $7; new wool mattresses $6; new steel woven wire spring beds $6; coal oil cooker, 3 burner with large oven $8. M. T. Butcher, 350 Water St. 3d-137-3255

FOR SALE — TWO IRON BEDS; cheap; 2023w. 3d-136-3227

FOR SALE—LADIES' AND GENT'S Bicycles; apply 390 Queen St. 3d-136-3223

FOR SALE—MEDIUM SIZE COOKing stove, good condition. 201 Rutherford avenue. 3d-136-3218

PRIVATE SALE — OF HOUSEHOLD furnishings, comprising: 2 beds, 1 dresser, 1 antique couch, piano lamp, pictures, curtains, rugs, 2 kitchen tables, water power washing machine, 2 verandah chairs, and other articles; also man's bicycle. 513 Gilmour St. 3d-135-3194

FOR SALE—ONE COAL OIL STOVE; one kitchen range; one kiddies koop and kitchen chairs. 471 Gilmour street. 3d-136-3219

FOR SALE—DINING ROOM SUITE, beds, rugs, combination gas and coal range; tables and chairs; apply 512 Gilmour. 3d-135-3210

FOR SALE—SMALL RANGE, GOOD baker, hot water front, cheap, also single bed complete; apply 218 Stewart. 3d-135-3208

FOR SALE — CLEAN PAPER IN bundles, 2 for 25c, at Examiner office. 6d-135-3113

FOR SALE — SIDEBOARD AND Chautauqua Art Desk, reasonable; apply 243 Princess St. 3d-135-3201

FOR SALE — HARDWOOD, PINE and hemlock slabs and mixed wood. Baker's, phone 676. 26d-156-3143

FOR SALE — ARCH CURTAINS $2; rockers $2 up, small tables $1 up, buffet, extension table, leather diners, sideboard, dressers, stands, iron bed couch, toilet sets, writing desk, drophead Singer Sewing machine, carpet sweeper 3 burner oil stove and ovens, antique furniture, floor lamp, records, dishes, etc. Apply 59 Aylmer, near Perry. 3d-135-3193

FOR SALE — 1 CANADA PRIDE steel range in good condition; 16 McGill St., phone 2233J. 6d-136-3133

DRY WOOD FOR SALE, PHONE 1937 for real dry hard slabs and mixed slabs. W. J. Fitzgerald, Perry street. 26d-127-2501

FOR SALE—NEW HOUSE DESIRably situated in the West end; oak floors throughout, large sun room, hot water heating and modern in every respect; will be sold on easy terms to suit purchaser; apply 437 George street. dtf-3463

IT PAYS TO ADVERTISE

BOARDERS WANTED

BOARDERS WANTED—ROOM AND board; apply 18 Stewart St. 6d-136-3146

BOARDERS WANTED—ROOM SUITable for married couple or two men. All conveniences. Apply 718 Water Street. Phone 1742W 3d 137 3267

SITUATIONS VACANT

SITUATIONS VACANT — MATES holding certificate for Minor Inland Waters wanted; state age and experience, and give copies of references to The Muskoka Lakes Navigation Co., Ltd., Gravenhurst, Ont. 2d-135-1858

SITUATIONS VACANT—HERE YOU are — large international company wants a man with car for country territory; your salary has the sky for a limit; if you mean business; apply box 1863 Examiner. 3d-135-1863

SITUATION VACANT — SMACK Ideal soft drink flavor; cool, refreshing, healthful, delightfully tasty; made in a jiffy; enormous demand; send ten cents, get selling sample; make big money this summer; experience or capital unnecessary; Bradley-Garretson, Brantford, Ont. 6d-4,7,9,11,14,16-3130

WORK WANTED

WORK WANTED — MIDDLE AGED woman desires position as housekeeper; country position preferred; apply Box 3234 Examiner. 3d-135-3234

FOR RENT

TO RENT — LARGE FURNISHED Cottage, Chemong; phone 307 r 4. 3d-113-3040

FOR RENT — FOUR ROOMED Apartment, heated, central, reasonable; phone 243J. 6d-137-3151

TO RENT — SEPTEMBER FIRST; cetral; furnished apartment, heated, 6 rooms and bathroom; grates, verandahs; delightful outlook; teachers for school year preferred; phone 206w. 12d-145-3243

FOR RENT — 7 ROOMED HOUSE, newly decorated; all conveniences; immediate possession; apply 386 Stewart St. 6d-139-3242

TO RENT — DOUBLE AND SINGLE Garage. Apply 190 Brock or Phone 613. 3d 137 3271

TO LET—184 DUBLIN ST., MODERN house apply 182 Dublin St. 6d-139-3221

FOR RENT—END HOUSE IN TERrace, 140 1-2 Park, $18.00. 3d-137-3254

TO RENT — LOOK! $15 $18, $20 houses, central, for rent; also good furnished apartment; apply 421 George St., phone 273. 5d-139-3252

TO LET—HOUSE OPPOSITE CARpet factory; rent reasonable; apply evenings; 120 Lock St. 3d-137-3247

FOR RENT — MODERN WARM eight roomed house, 465 King street west of Park, immediate possession; apply 318 Boswell Ave., phone 1765J. 3d-136-3206

TO RENT — CORNER STORE IN Lakefield on the main street; apply to 246 London St., Peterboro. 3d-136-3223

TO RENT — 1 HEATED 6 ROOM flat; one furnished bachelor flat, heated, suitable for couple; apply 421 George. 6d-137-3170

TO RENT—DOUBLE GARAGE; APply 387 Monaghan Road. 3d-135-3211

TO RENT — LARGE COTTAGE AT Chemong, by month or season; well equipped. Phone 613 or 307 r 4. 3d-135-3212

TO RENT—BRIGHT COMFORTABLE four roomed flat, conveniences, central; rent reasonable; apply 183 Antrim; phone 2211F. 6d-137-3163

TO RENT — FURNISHED COTTAGE at Kawartha Park for month of July; desirable location, easy access by automobile; phone 1362J. 6d-135-3112

TO RENT — COTTAGE, STONEY Lake, furnished, accommodation for nine, ice, boat; stores near; for July; apply J. M. Greene, Charlotte St., Peterboro. 6d-135-1813

TO RENT—TWO APARTMENTS, 64 Aylmer St., newly decorated, large rooms, upstairs $17.00, lower suite $20.00; possession at once; apply J. M. Greene, Charlotte St. 6d-135-1814

TO RENT—WELL EQUIPPED COTtage, Stoney Lake, till August 1st; Phone 415w. 12d-135-2956

TO RENT—WE HAVE FOR RENT A brick house with conveniences in a good locality at $14 per month, at $16, at $18, at $22, at $30 per month; early and immediate possession; apply A. H. Stratton, Review office, 164 Hunter St. 26d-138-1531

FOR RENT — MODERN, HEATED Apartments; apply 437 George St. dtf-1868

FOR RENT — WAREROOMS, OR would be suitable for small manufacturing business; possession 1st April; apply 437 George street. dtf

FOR RENT — WAREROOMS, OR would be suitable for small manufacturing business; possession 1st April; apply 437 George street. dtf-823

FOR RENT—NO. 173 1-2 SIMCOE street, suitable for store or office; Apply 437 George street. dtf-313

FOR RENT—HEATED OFFICE ON George street. Apply 437 George street. dtf

FOR RENT — OFFICE, HEATED; Apply Bank of Toronto. dtf.-3056

HELP WANTED—Male

WANTED — REPRESENTATIVES IN every town; splendid pay; don't miss this one; Importers, Hamilton, Ont.

BOY WANTED—ABOUT EIGHTEEN. Apply at Gosselin Cigar Store, 348 George. 3d-136-3238

WANTED — TRAVELLING SALESman, leading beef and provision house, covering territory Peterboro vicinity, not over thirty years of age, at least two years' high school, married preferred. Must headquarter, Peterboro. Reply stating business experience, when could commence duties. Box 1798 Examiner. 6d-135-1795

LOST

LOST—SATURDAY AT NOON—PAIR of chamoisette gloves; finder please phone 2086w. 3d-136-

LOST—NEAR CORNER OF SOPHIA and Rogers streets; pair garden grass shears; phone 2248w; M. Porter, 309 Rogers. 3d-136-3237

LOST—FORD CAR JACK ON WEScott St.; finder please phone 1944m. 3d-135-3198

LOST — SPECTACLES IN Case in city. Phone 247W or leave at Examiner 3d 137 3263

LOST — LADIES' WHITE GOLD Wrist Watch, with black hand. Reward. Phone 1217J. 3d 137 3260

LOST—WILL THE PARTY WHO took the valuable plant off the porch 183 Stewart street, please return same and save further trouble. 3d-136-3218

LOST — LARGE YELLOW AND white Collie with strap; answers to Rover; finder will be rewarded if left at 73 Gladstone. 3d-135-3204

LIVESTOCK FOR SALE

FOR SALE — THREE REGISTERED Shorthorn bull calves; fit for service; apply J. L. McCamus, Millbrook, phone 90 ring 11. 3d-135-3186 1 wkly-10-3186

LIVESTOCK FOR SALE — FRESH cow; phone 1903J. 3d-136-3225

AUTOS FOR SALE

CAR FOR SALE—SIX CYLINDER, 5 passenger McLaughlin Car in good running order; apply 351 Charlotte. 6d-136-3263

CAR FOR SALE—PACKARD TWIN Six; excellent order; secure particulars and make offer; Weber's. 3d-136-3139

CAR FOR SALE — FORD TOURING in good running order; cheap; 570 Romaine; phone 1783M. 3d-136-3220

CAR FOR SALE — FORD TOURING car, complete with starting and lighting system; in best of condition; apply 431 George St. South. 3d-137-3253

FORD TOURING, 25 MODEL, GOOD as new, five good full size balloons, many extras, speedometer, delco ignition, special curtains open with doors, bumper and snubbers, etc. Owner needs money immediately. Phone 1172W. 3d 9 10 12 3259

CAR FOR SALE — OVERLAND Touring, excellent order; good paint and tires; two seventy-five; Weber's, Charlotte street. 3d-136-3138

CAR FOR SALE—NEW STUDEBAKer, balloon tires; terms if desired; make offer; displayed; Weber's, Charlotte street; Packard, Essex, Hudson, Reo dealer. 8d-136-3137

CARS FOR SALE — THREE USED cars in the very best running order; people leaving town and must be sold cheap; phone 894m between 5 and 8 p.m. 1d

CAR FOR SALE — SEE BREWER Motor Sales for used cars and trucks; all makes; prices right; terms arranged; 101 Hunter St. opposite St. John's Church. 6d-137-1846

CARS FOR SALE — FORD COUPE, good condition, re-finished, tires nearly new, low price for quick disposal; Durant Touring Car, 5 passenger, 5 almost new tires, refinished, good condition all through; McLaughlin-6, 5 passenger, newly finished, all tires good condition, a splendid car at a bargain; Enquire at Greene Music Co., Charlotte St. 6d-135-1812

HOUSES, REAL ESTATE

FOR SALE — TWO SMALL BRICK houses, with all conveniences; a good speculation; the price of one house if taken soon. Box 3114 Examiner. 6d-135-3114

FOR SALE—NEW BRICK HOUSE on Brioux Ave., bungalow style; hardwood floors, convenient to factories and buses; 211 Park St., south of DeLaval, phone 2210w. 3d-135-3207

FOR SALE — ONE SEVEN ROOMED house, with about 1 3-4 acres of land, ten apple trees; no city taxes. Apply 5 Frank Ave. 6d-139-3238

FOR SALE—GOOD LOT ON GEORGE St. north; cheap for quick sale; apply 295 King St. Phone 1649F. 3d-136-3231

FOR SALE OR TO RENT—A FURnished cottage at Chemong; apply to 273 Rubidge St., or phone 1643J. 6d-138-3202

COME AND SEE THIS HOUSE BARgain, with 7 rooms and winter kitchen, every convenience; hardwood floors, furnace, gas, garage, garden, reason for selling; phone owner 1641w if interested. 6d-136-3124

PROPERTY FOR SALE — DO YOU want house in the country? — For sale, house, frame building, 2 story, windows on pulleys, large piece of ground, drill well, close to Station Indian River village, to be had on easy terms; apply M. Cooper, 369 George St. S. or phone 2268J. 6d-137-1845

Brilliant Weather Pleases Five Hundred British Girls Who Will Be Presented To-night At First Royal Court

LONDON, June 9 (United Press)—Brilliant weather today augured social good fortune for 500 debutantes, including about half a dozen American girls, who tonight will line up at Buckingham Palace for the privilege of courtesying before King George, Queen Mary and the Prince of Wales.

The occasion will be the first of the season's royal courts scheduled for May but postponed because of the general strike. Long before sun down limousines containing the social buds, their mammas or sponsors, and in some cases a man, will stretch for hundreds of yards from the palace gates.

Gradually the procession will work in the Palace yards, the debutantes and others will get down and the Lord Chamberlain will run his eye over each costume to make sure that none meet the Queen with unbecoming or immodest dress.

Approximately 1,200 guests will be present, 1,000 of them women.

SPECIAL SPEAKER HOLDING SERVICES

Rev. D. N. Cameron is Preaching at Bethany Tabernacle.

Rev. D. N. Cameron last night at Bethany Tabernacle spoke on the "New Birth," basing his message on John 3:3. "We need to know the Word of God in its very truth," he said, "if we want to see where the dividing line is in every statement in the Word. Our case is hopeless if we do not know Jesus as the Son of God. What would you do if you had no other message to tell you of the promised Messiah than you find in the Old Testament. Yet that was all the disciples had, yet Andrew and Philip could say we have found the Messiah. Why did not the rest of Israel see in Him the Promised One.

"The promise to the woman Eden and all down through the Old Testament revealed that some one was coming to fulfil God's promise repeated over and over again by the Psalmist and the Prophets. This was the message of Jesus. Up to Matthew, chapter 12, He appealed to the Jews, but they said He was from Beelzebub. From that time He spoke to and taught His disciples what His mission was to the earth. From that time He spoke to Gentiles such as the Syro-Phoenician woman and others. In John, chapter 3, Jesus takes a Jew of the Jews and teaches him what the law and the prophets said of Him. If any man could get to Heaven by ritual and ceremony surely this man could. But Jesus said to Nicodemus 'Ye must be born again before ye can enter heaven.'

"In this chapter, John 3, you get the Gospel proclaimed to every nation, Jew and Gentile. You cannot get out of the kingdom of darkness into the kingdom of light by your own efforts. Out of the best families and Christian homes many of our worst criminals have come. We do not inherit goodness from the best of parents because we are by nature born in sin.

"Your church cannot save your soul from hell. The only way is by the new birth. We are not saved by the will of man, but by the Holy Ghost. Nicodemus is a type of the respectable, religious man, yet he needed the new birth.

"What is the new birth? It is being transplanted from one condition of life to another. So we need to be born from above to be a new creature in Christ Jesus. In chapter 2 we find just common water changed into good wine by a word from Jesus. So He speaks to the common sinner. This same Jesus by a word can say 'Thy sins are forgiven' and at once the transaction has taken place. If you are born again you will know it just as the child newly born knows it is alive."

NURSES CHOOSE DISTRICT HEADS

Convenors of Different Committees Are Appointed at Meeting.

REPORT GIVEN.

A meeting of the registered nurses of the city, with several visitors from District No. 6, was held at St. Joseph's Hospital last evening, when a business session was folowed by a pleasant social hour and the service of refreshments by the staff nurses of the hospital.

The organization of District No. 6 was perfected at this meeting. Miss McGrath was appointed as the representative of the Private Duty session, Mrs. E. Leeson as convenor of the Nominating committee, Miss L. Simons convenor of the Programme committee, and Miss Tait, of Belleville General Hospital, as convenor of the Membership committee.

Miss M. Ferguson gave a fine report of the proceedings at the annual meeting, held in Belleville in April.

POULTRY & EGGS

POULTRY FOR SALE — QUANTITY of poultry netting; apply 377 Mark. 3d-135-3213

FOUND

FOUND—ON GILMOUR ST., GREEN hand bag; apply Examiner. 3d-129-3017

LOCAL IMPROVEMENT NOTICE

TAKE NOTICE THAT:

1—The Council of the Corporation of the City of Peterborough intends to construct as local improvements the following works on the streets and between the points hereinafter mentioned, and intends to specially assess part of the cost upon the lands abutting directly on the said works respectively.

2—The estimated cost of the said works respectively and the estimated amounts to be paid by the Corporation and the estimated special rate per foot frontage, are set out below:

Payable in thirty annual instalments. Street and Section	Cost of the work	Portion payable by Corporation.	Estimated Special Rate per foot frontage
SEWERS			
Clifton Street from Rogers Street to a point 110 feet easterly	$371.85	$63.30	$1.266
Rutherford Avenue, from Sherbrooke St. to Patterson St.	$1,330.05	$160.38	$1.215
SIDEWALKS Payable in twenty annual instalments			
Monaghan Road, west side, from Homewood Avenue to Gilmour Street	$375.00	$268.08	.45
Homewood Avenue, south side, from Monaghan Road to Albertus Avenue	$682.50	$322.50	.90
Victoria Avenue, north side, from Downie Street to a point 50 feet easterly	$157.50	$112.50	.90
Hunter Street East, south side from a point 274 feet east of Armour Road to a point 153 feet easterly	$229.50	$91.80	.90
PAVEMENTS Payable in ten annual instalments.			
Weller Street, from Park Street to Albertus Avenue	$29,796.25	$16,219.87	$3.53

3—A petition to the said Council will not avail to prevent the construction of any of the said works but a petition against any of the said works or the manner in which it has been undertaken may be made pursuant to Section 9 of the Local Improvement Act to the Ontario Railway and Municipal Board by a majority of the owners representing at least one-half of the value of the lots which are to be specially assessed therefor.

Dated, Peterborough, June 9, 1926.

S. R. ARMSTRONG, Clerk.

1d, 135, 1886

Mass Production Cuts Truck Costs

Sales of Graham Brothers Trucks have reached such enormous figures that buyers profit by unequaled low initial costs.

Note the price of the G-BOY, the new one-ton truck.

Only mass production, unapproached building and buying power, plus years of experience, could produce a truck so staunch and sturdy at so low a figure.

Chassis $1105 f. o. b. Toronto
[Taxes to be added]

V. M. EASTWOOD
Show Rooms, corner Water and Brock Streets

A. E. CADWELL, Port Hope
T. S. TAIT & SON, Campbellford

GRAHAM BROTHERS TRUCKS SOLD BY DODGE BROTHERS DEALERS EVERYWHERE

STOCK FRAUDS LEAD ALL

Of all robberies of the public that of the fraudulent salesman of stock is the greatest, credit men have determined. Loss from stock fraud is four times the loss from burglary, grand larceny and petty theft. It leads that of forgery ten times and trade frauds four times. At the present rate it is large enough to pay off the national debt in twenty years.

OX USED IN SOUTH AMERICA

In Venezuela and Columbia oxen still are widely used as beasts of burden. They are slow but they are sure and will pack more than a mule. In Ecuador as many as 32 oxen are poked together for pulling especially heavy loads.

TENDERS FOR COAL AND WOOD.

Sealed Tenders marked "Tender for Coal" will be received by the undersigned until 12 o'clock noon (daylight saving time) on Monday, June 21st, 1926, for the supply and delivery of the coal and wood required for the Parliament and Departmental Buildings, Normal and Model Schools, Toronto, and the Normal Schools at Ottawa, London, Peterborough, Hamilton, Stratford, North Bay, Sturgeon Falls, Sandwich, EmBrun, Monteith, Brantford School for Blind and Belleville School for Deaf, for the twelve months ending 30th of June, 1927.

Forms of tender and specifications will be supplied on application to the Secretary of the Department of Public Works, Parliament Buildings, Toronto. The lowest or any tender not necessarily accepted.

GEO. HOGARTH,
Deputy Minister of Public Works, Ontario.

Toronto, June 7th, 1926.

1d 135 1884

PROVISIONAL PRESIDENT.

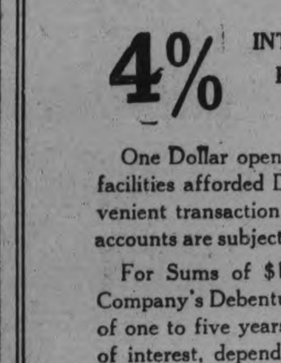

Sejmmarschall Rataj, who acted as provisional president of Poland until the National Assembly chose Prof. Ignatz Moscicki as successor to President Wojceichowski, who was exiled by Marshal Bilsudski.

STORE
To let, with living quarters, central, low rent. Also Apts. and Garages to let.
A. LOW & CO.
385 BETHUNE ST.
Phone 697 - Nights & Holidays 1627

REAL BARGAINS
Two storey brick house, modern, double garage, immediate possession, good terms, price for quick sale $3300.00
Brick house, light and water, large lot, immediate possession, for sale at a greatly reduced price and good terms price $2100.00
Brick house, modern, large lot with garage, centrally located, owner would consider an exchange for a smaller house; price $6500.00
A real nice bungalow, partly modern containing 5 rooms, large lot and situated in a very choice locality on London street, good terms, price $3000.00
We have a number of good houses to rent and will be pleased to have you inspect them at any time.
J. T. O'CONNELL & CO.
136 ½ Hunter St. W.
Office Phone, 376. Residence, 1350
A. Mills, agent, phone 1403w.

DAVIS-THOMPSON COMPANY, LTD.
Insurance and General Agency
433 GEORGE ST. PHONE 40

4% INTEREST, compounded Half-Yearly, Paid on Deposits

One Dollar opens an account. Special facilities afforded Depositors for the convenient transaction of their business, and accounts are subject to cheque withdrawal.

For Sums of $100 and upwards this Company's Debentures are issued in terms of one to five years, bearing special rates of interest, depending upon the term of investment.

TORONTO SAVINGS AND LOAN CO.
435-437 George Street
Peterborough

"BOOTS AND HER BUDDIES"

AGENTS WANTED

AGENTS WANTED—MAN OR WOMAN to travel and appoint agents. Yearly guarantee $1092 (being $21 weekly average) and expenses. Experience unnecessary. For particulars write Winston Co., Toronto. 9d-2,5,9,12,16,19, 23,26,30-2965

BABY CARRIAGES, ETC.

FOR SALE—WHITE WICKER BABY carriage in first class condition; apply 421 Bethune St., phone 1183w. 3d-135-3209

HELP WANTED—Female

WANTED — WOMAN COOK FOR summer hotel; also a kitchen woman; write J. Cassidy, Burleigh Falls, Ont. 9d-127-3089

WANTED—EXPERIENCED GENERAL; must be good plain cook; family of two; highest wages; Mrs. James Hamilton, 438 Sheridan St., opposite Registry office. 3d-135-3191

FEMALE HELP WANTED— MAID for general housework Apply 289 Hunter street. 3d 137 3266

FEMALE HELP WANTED —RELIable maid for housework Apply Mrs W. H. Belle, 506 Charlotte Street. 3d 137 3266

WANTED — DINING ROOM GIRL; also girl or woman for chamber work in summer hotel; write J. Cassidy, Kawartha Park, Ont. 9d-143-3249

SALESLADY WANTED—SOME EXperience preferred; good position for right party; apply H. Abramson 3d-136-3241

WANTED — MAID FOR GENERAL housework; apply 219 Simcoe. 3d-135-3189

WANTED — EXPERIENCED GENeral; apply Mrs. Percy Bond, 590 Weller, phone 1092w. 3d-136-3272

WANTED — RELIABLE MAID FOR small family; references required; apply Mrs. G. A. Wood, Monaghan Road. 3d-136-3273

FEMALE HELP WANTED — CAPable woman as cook general at summer home in Lovesick Lake. Family of two. Good wages. Reply stating age and references to Box 3257 Examiner. 4d 138 3257

WANTED

CAR WANTED—USED OR NEW IN exchange on improved city property; good bargain for quick sale; apply Box 3215 Examiner. 3d-135-3215

WANTED — MOTOR CARTING; ALL kinds, long or short hauling; Beatty Bros. 'Phone 2169-991r3.

WANTED—ROOM AND BOARD FOR working man; state terms; Box 3248 Examiner. 3d-136-3248

ROOMERS WANTED — WITH PRIvate family, central; apply 358 Stewart. 3d-137-3246

WANTED — A FEW MORE GOOD sized lawns to look after for the season; references; kindly write or see J. J. Herrop, 344 Aylmer St. 5d-138-3224

WANTED—PARTY WITH BRIGHT office, very central, will consider sharing same with public stenographer; rates very reasonable. Box 3232 Examiner. 3d-136-3232

WANTED—SMALL REFRIGERATOR in good condition; phone 2023w. 3d-136-3229

WANTED—CANOE IN GOOD CONDItion; must be reasonable; state price and particulars to Box 3228 Examiner. 3d-136-3228

WANTED — EXPERIENCED OPERator on power sewing machine; steady work; apply Lavole Knitters. 3d-135-3199

WANTED—SULKY PLOW, DISC AND harrow in good condition; apply 73 Gladstone. 3d-135-3203

WANTED — WASHING TO DO AT home; rough dry preferred; phone 561w. 3d-135-3198

WANTED — FAT CATTLE, GRASS cattle, springer cows, veal calves, lambs; apply to Charles Foster, 72 Monaghan Road, phone 2429. 3d-135-3187

WANTED—SECOND HAND PIANO IN good condition; phone 995 r 31. 3d-135-3187

WANTED—TO RENT, FURNISHED cottage with boat for first two weeks of August; apply Box No. 3197 Examiner, giving particulars. 3d-135-3197

ROOMERS WANTED — BEDROOM and den, well furnished, conveniences; central; 216 London St. 6d-137-3168

WANTED—1,800 MEN AND WOMEN to join Peterborough Industrial Exhibition. Coupon on another page. db

WANTED — ALL KINDS OF JUNK, old Rags, Rubbers, Iron, Brass, Copper, etc.; will pay highest cash prices; phone or call D. Florence, 343 Stewart St., phones 694w or 1428 and we will call; for sale, iron pipes in good condition, cheap. 26d-144-3408

VETERINARY

DR. W. D. McELROY, Vet. Sur., office and residence, 190 Charlotte St., Charibond Bldg., Peterboro. Phone 1623J.

NOTICE

NOTICE — CHIMNEYS AND FURNaces cleaned; phone 1351w. 26d-147-2947

NOTICE — CHIMNEYS AND FIRE places; built for coal and gas and electric heating; phone 1486J. 6d 140 3262

NOTICE — JUST THE THING FOR June Brides. Hand Crocheted Doylies, very fine work. Ideal for wedding gifts, showers etc. See these at 228 Dublin Street. 6d 140 3261

NOTICE — TAXIDERMIST WORK done; have your specimens mounted; apply 156 London St. Phone 878. 26d-137-3171

DR. C. D. HEWETT WISHES TO announce the removal of his office to his residence at 385 Reid Street (Third house from corner of Hunter). Telephone 526 (Day and night). 12d 146 1883

FOR SALE

FOR SALE — TOP SOIL; PHONE 1903J. 30d-158-3072

FOR SALE—GOOD RUBBER TIRE top buggy, also single harness and pair shafts; 169 Hunter St. East. 3d-136-3239

FOR SALE—ONE 3' SHOW CASE; E. L. Payne. 3d-137-3245

FOR SALE — ONE GALVANIZED Iron milk cooling tank, 5 feet long 2 feet deep and and 2 feet wide. Phone 2526J. 3d 137 3268

FOR SALE — McCLARY GAS STOVE. Apply 255 Reid Street. 3d 137 3264

FOR SALE—TOP BUGGY, SET OF single sleighs, almost new, also straw cutter. Cheap. Phone 2229J. 3d 137 1885

FOR SALE—RUG, GOOD CONDITION Cheap. Apply 184 Aylmer Street. 3d 137 3258

FOR SALE-NEW LUMBER IN BUILding 10 x 12 ft. or building to rent for storage. Phone 744. 3d-136-3235

FOR SALE — 1 SHINGLE MACHINE and Jointer, 2 Packing Boxes and 2 Shingle Saws, J. Bradley, Bridgenorth. 3d 9 11 14 1887

FOR SALE — BARRONS ENGLISH White Leghorn Chicks, 25c each; Gates, 101 Auburn, St. 2d-137-3250

FOR SALE — COOK STOVE WITH hot water front; ladies' bicycle, $8; baby buggies, $5.00 up, and other household goods; the Harran complete trolling baits, $1.00 each; will buy used furniture; 84 Hunter St. Phone 1958w. 2d-136-3251

FOR SALE — 6 OAK DINERS, $25; oak extension table $15; beautiful oak sideboard $25; oak combination china cabinet $22; oak hall racks $8 and $12; buffets, $18; antique couch $7; new wool mattresses $6; new steel woven wire spring beds $6; coal oil cooker, 3 burner with large oven $8. M. T. Butcher, 350 Water St. 3d-137-3255

FOR SALE — TWO IRON BEDS; cheap; 2023w. 3d-136-3237

FOR SALE—LADIES' AND GENT'S Bicycles; apply 390 Queen St. 3d-136-3222

FOR SALE—MEDIUM SIZE COOKing stove, good condition. 201 Rutherford avenue. 2d-136-3218

PRIVATE SALE — OF HOUSEHOLD furnishings, comprising: 2 beds, 1 dresser, 1 antique couch, piano lamp, pictures, curtains, rugs, 2 kitchen tables, water power washing machine, 2 verandah chairs, and other articles; also man's bicycle. 513 Gilmour St. 3d-135-3194

FOR SALE—ONE COAL OIL STOVE; one kitchen range; one kiddies koop and kitchen chairs. 471 Gilmour street. 3d-136-3219

FOR SALE—DINING ROOM SUITE, beds, rugs, combination gas and coal range; tables and chairs; apply 512 Gilmour. 2d-135-3210

FOR SALE—SMALL RANGE, GOOD baker, hot water front, cheap, also single bed complete; apply 218 Stewart. 3d-135-3208

FOR SALE — CLEAN PAPER IN bundles, 3 for 25c, at Examiner office. 12d-144-3188

FOR SALE — SIDEBOARD AND Chautauqua Art Desk, reasonable; apply 243 Princess St. 3d-135-3201

FOR SALE — HARDWOOD, PINE and hemlock slabs and mixed wood. Baker's, phone 676. 26d-156-3143

FOR SALE — ARCH CURTAINS $2; rockers $2 up, small tables $1 up, buffet, extension table, leather diners, sideboard, dressers, stands, iron beds, bed couch, toilet sets, writing desk, drophead Singer Sewing machine, carpet sweeper 2 burner oil stove and ovens, antique furniture, floor lamp, records, dishes, etc. Apply 59 Aylmer, near Perry. 3d-135-3193

FOR SALE — 1 CANADA PRIDE steel range in good condition; 15 McGill St., phone 2233J. 6d-136-3133

DRY WOOD FOR SALE, PHONE 1937 for real dry hard slabs and mixed slabs. W. J. Fitzgerald, Perry street. 26d-137-2501

FOR SALE—NEW HOUSE DESIRably situated in the West end; oak floors throughout, large sun room, hot water heating and modern in every respect; will be sold on easy terms to suit purchaser; apply 437 George street. dtf-3483

IT PAYS TO ADVERTISE

AUTOMOBILE INSURANCE
$20,000 PUBLIC LIABILITY AND PROPERTY DAMAGES costs less than 3½ cents per day. Can you afford to be without it?
HILL, WEDDELL AND HILLS
Phone 14 - - - 124 Hunter Street

BOARDERS WANTED

BOARDERS WANTED—ROOM AND board; apply 18 Stewart St. 6d-136-3146

BOARDERS WANTED—ROOM SUITable for married couple or two men. All conveniences. Apply 718 Water Street. Phone 1742W 3d 137 3267

SITUATIONS VACANT

SITUATIONS VACANT — MATES holding certificate for Minor Inland Waters wanted; state age and experience, and give copies of references to The Muskoka Lakes Navigation Co., Ltd., Gravenhurst, Ont. 3d-135-1858

SITUATIONS VACANT—HERE YOU are — large international company wants a man with car for country territory; your salary has the sky for a limit; if you mean business; apply box 1863 Examiner. 3d-135-1863

SITUATION VACANT — SMACK Ideal soft drink flavor; cool, refreshing, healthful, delightfully tasty; made in a jiffy; enormous demand; send ten cents, get selling sample; make big money this summer; experience or capital unnecessary; Bradley-Garretson, Brantford, Ont. 6d-4,7,9,11,14,16-3130

WORK WANTED

WORK WANTED — MIDDLE AGED woman desires position as housekeeper; country position preferred; apply Box 3234 Examiner. 3d-135-3234

FOR RENT

TO RENT — LARGE FURNISHED Cottage, Chemong; phone 307 r 4. 3d-113-3040

FOR RENT — FOUR ROOMED Apartment, heated, central, reasonable; phone 343J. 6d-137-3151

TO RENT — SEPTEMBER FIRST; cetral; furnished apartment, heated, 6 rooms and bathroom; grates, verandahs; delightful outlook; teachers for school year preferred; phone 206w. 12d-145-3243

FOR RENT — 7 ROOMED HOUSE, newly decorated; all conveniences; immediate possession; apply 386 Stewart St. 6d-139-3242

TO RENT — DOUBLE AND SINGLE Garage. Apply 190 Brock or Phone 613. 3d 137 3271

TO LET—184 DUBLIN ST., MODERN house apply 182 Dublin St. 6d-139-3221

FOR RENT—END HOUSE IN TERrace, 140 1-2 Park, $18.00. 3d-137-3254

TO RENT — LOOK! $15 $18 $20 houses, central, for rent; also good furnished apartment; apply 421 George St., phone 273. 5d-139-3252

TO LET—HOUSE OPPOSITE CARpet factory; rent reasonable; apply evenings; 120 Lock St. 3d-137-3247

FOR RENT — MODERN WARM eight roomed house, 465 King street west of Park, immediate possession; apply 318 Boswell Ave., phone 1755J. 3d-136-3206

TO RENT — CORNER STORE IN Lakefield on the main street; apply to 246 London St., Peterboro. 3d-136-3223

TO RENT — 1 HEATED 6 ROOM flat; one furnished bachelor flat, heated, suitable for couple; apply 421 George. 6d-137-3170

TO RENT—DOUBLE GARAGE; APply 387 Monaghan Road. 3d-135-3211

TO RENT — LARGE COTTAGE AT Chemong, by month or season; well equipped. Phone 613 or 307 r 4. 3d-135-3212

TO RENT—BRIGHT COMFORTABLE four roomed flat, conveniences, central; rent reasonable; apply 183 Antrim; phone 2211F. 6d-137-3169

TO RENT — FURNISHED COTTAGE at Kawartha Park for month of July; desirable location, easy access by automobile; phone 1362J. 6d-135-3113

TO RENT — COTTAGE, STONEY Lake, furnished, accommodation for nine, ice, boat; stores near; for July; apply J. M. Greene, Charlotte St., Peterboro. 6d-135-1813

TO RENT—TWO APARTMENTS, 64 Aylmer St., newly decorated, large rooms, upstairs $17.00, lower suite $20.00; possession at once; apply J. M. Greene, Charlotte St. 6d-135-1814

TO RENT—WELL EQUIPPED COTtage, Stoney Lake, till August 1st; phone 415w. 12d-135-2956

TO RENT—WE HAVE FOR RENT A brick house with conveniences in a good locality at $14 per month, at $16, at $18, at $22, at $30 per month; early and immediate possession; apply A. H. Stratton, Review office, 164 Hunter St. 26d-138-1531

FOR RENT — MODERN, HEATED Apartments; apply 437 George St. dtf-1868

FOR RENT — WAREROOMS, OR would be suitable for small manufacturing business; possession 1st April; apply 437 George street. dtf

FOR RENT — WAREROOMS, OR would be suitable for small manufacturing business; possession 1st April; apply 437 George street. dtf-823

FOR RENT—NO. 173 1-2 SIMCOE street, suitable for store or office; Apply 437 George street. dtf-313

FOR RENT—HEATED OFFICE ON George street. Apply 437 George street. dtf

FOR RENT — OFFICE, HEATED; Apply Bank of Toronto. dtf.-3055

HELP WANTED—Male

WANTED — REPRESENTATIVES IN every town; splendid pay; don't miss this one; Importers, Hamilton, Ont.

BOY WANTED—ABOUT EIGHTEEN. Apply at Gosselin Cigar Store, 348 George. 3d-136-3235

WANTED — TRAVELLING SALESman, leading beef and provision house, covering territory Peterboro vicinity, not over thirty years of age, at least two years' high school, married preferred. Must headquarter, Peterboro. Reply stating business experience, when could commence duties. Box 1798 Examiner. 6d-135-1798

LOST

LOST—SATURDAY AT NOON—PAIR of chamoisette gloves; finder please phone 2086w. 3d-136-

LOST—NEAR CORNER OF SOPHIA and Rogers streets; pair garden grass shears; phone 2248w; M. Porter, 309 Rogers. 3d-136-3237

LOST—FORD CAR JACK ON WEScott St.; finder please phone 1944m. 3d-135-3192

LOST — SPECTACLES IN Case in city. Phone 247W or leave at Examiner 3d 137 2263

LOST — LADIES' WHITE GOLD Wrist Watch, with black hand. Reward. Phone 1217J. 3d 137 3260

LOST—WILL THE PARTY WHO took the valuable plant off the porch 183 Stewart street, please return same and save further trouble. 3d-136-3218

LOST — LARGE YELLOW AND white Collie with strap; answers to Rover; finder will be rewarded if left at 73 Gladstone. 3d-135-3204

LIVESTOCK FOR SALE

FOR SALE — THREE REGISTERED Shorthorn bull calves; fit for service; apply J. L. McCamus, Millbrook, phone 90 ring 11. 3d-135-3186 1 wkly-10-3186

LIVESTOCK FOR SALE — FRESH cow; phone 1903J. 3d-136-3225

AUTOS FOR SALE

CAR FOR SALE—SIX CYLINDER, 5 passenger McLaughlin Car in good running order; apply 351 Charlotte. 5d-138-3233

CAR FOR SALE—PACKARD TWIN Six; excellent order; secure particulars and make offer; Weber's. 3d-138-3139

CAR FOR SALE — FORD TOURING in good running order; cheap; 570 Romaine; phone 1783M. 3d-136-3220

CAR FOR SALE — FORD TOURING car, complete with starting and lighting system; in best of condition; apply 431 George St. South. 3d-137-3253

FORD TOURING, 25 MODEL, GOOD as new, five good full size balloons, many extras, speedometer, delco ignition, special curtains open with doors, bumper and snubbers, etc. Owner needs money immediately. Phone 1172W. 3d 9 10 12 3259

CAR FOR SALE — OVERLAND Touring, excellent order; good paint and tires; two seventy-five; Weber's, Charlotte street. 3d-138-3136

CAR FOR SALE—NEW STUDEBAKer, balloon tires; terms if desired; make offer; displayed; Weber's, Charlotte street; Packard, Essex, Hudson, Reo dealer. 3d-138-3137

CARS FOR SALE — THREE USED cars in the very best running order; people leaving town and must be sold cheap; phone 894m between 5 and 8 p.m. 7d

CAR FOR SALE — SEE BREWER Motor Sales for used cars and trucks; all makes; prices right; terms arranged; 101 Hunter St. opposite St. John's Church. 6d-137-1848

CARS FOR SALE — FORD COUPE, good condition, re-finished, tires nearly new, low price for quick disposal; Durant Touring Car, 5 passenger, 5 almost new tires, refinished, good condition all through; McLaughlin-6, 5 passenger, newly finished, all tires good condition, a splendid car at a bargain; Enquire at Greene Music Co., Charlotte St. 6d-138-1812

HOUSES, REAL ESTATE

FOR SALE — TWO SMALL BRICK houses, with all conveniences; a good speculation; the price of one house if taken soon. Box 3114 Examiner. 6d-135-3114

FOR SALE—NEW BRICK HOUSE on Brioux Ave., bungalow style; hardwood floors, convenient to factories and buses; 211 Park St., south of DeLaval, phone 2210w. 3d-135-3207

FOR SALE — ONE SEVEN ROOMED house, with about 1 3-4 acres of land, ten apple trees; no city taxes. Apply 5 Frank Ave. 6d-139-3238

FOR SALE—GOOD LOT ON GEORGE St. north; cheap for quick sale; apply 295 King St. Phone 1649F. 3d-136-3231

FOR SALE OR TO RENT—A FURnished cottage at Chemong; apply to 273 Rubidge St., or phone 1649J. 6d-138-3202

COME AND SEE THIS HOUSE BARgain, with 7 rooms and winter kitchen, every convenience; hardwood floors, furnace, gas, garage, garden, reason for selling; phone owner 1641w if interested. 6d-136-3124

PROPERTY FOR SALE — DO YOU want house in the country? — For sale, house, frame building, 2 story, windows on pulleys, large piece of ground, drill well, close to Station Indian River village, to be had on easy terms; apply M. Cooper, 369 George St. S. or phone 2268J. 6d-137-1845

POULTRY & EGGS

POULTRY FOR SALE — QUANTITY of poultry netting; apply 377 Mark. 3d-135-3213

FOUND

FOUND—ON GILMOUR ST., GREEN hand bag; apply Examiner. 3d-129-3017

Brilliant Weather Pleases Five Hundred British Girls Who Will Be Presented To-night At First Royal Court

LONDON, June 9 (United Press)—Brilliant weather today augured social good fortune for 500 debutantes, including about half a dozen American girls, who tonight will line up at Buckingham Palace for the privilege of courtesying before King George, Queen Mary and the Prince of Wales.

The occasion will be the first of the season's royal courts scheduled for May but postponed because of the general strike. Long before sun down limousines containing the social buds, their mammas or sponsors, and in some cases a man, will stretch for hundreds of yards from the palace gates.

Gradually the procession will work in the Palace yards, the debutantes and others will get down and the Lord Chamberlain will run his eye over each costume to make sure that none meet the Queen with unbecoming or immodest dress.

Approximately 1,200 guests will be present, 1,000 of them women.

SPECIAL SPEAKER HOLDING SERVICES

Rev. D. N. Cameron is Preaching at Bethany Tabernacle.

Rev. D. N. Cameron last night at Bethany Tabernacle spoke on the "New Birth," basing his message on John 3:3. "We need to know the Word of God in its very truth," he said, "if we want to see where the dividing line is in every statement in the Word. Our case is hopeless if we do not know Jesus as the Son of God. What would you do if you had no other message to tell you of the promised Messiah than you find in the Old Testament. Yet that was all the disciples had, yet Andrew and Philip could say we have found the Messiah. Why did not the rest of Israel see in Him the Promised One.

"The promise to the woman Eden and all down through the Old Testament revealed that some one was coming to fulfil God's promise repeated over and over again by the Psalmist and the Prophets. This was the message of Jesus. Up to Matthew, chapter 12, He appealed to the Jews, but they said He was from Beelzebub. From that time He spoke to and taught His disciples what His mission was to the earth. From that time He spoke to Gentiles such as the Syro-Phoenician woman and others. In John, chapter 3, Jesus takes a Jew of the Jews and teaches him what the law and the prophets said of Him. If any man could get to Heaven by ritual and ceremony surely this man could. But Jesus said to Nicodemus 'Ye must be born again before ye can enter heaven.'

"In this chapter, John 3, you get the Gospel proclaimed to every nation, Jew and Gentile. You cannot get out of the kingdom of darkness into the kingdom of light by your own efforts. Out of the best families and Christian homes many of our worst criminals have come. We do not inherit goodness from the best of parents because we are by nature born in sin.

"Your church cannot save your soul from hell. The only way is by the new birth. We are not saved by the will of man, but by the Holy Ghost. Nicodemus is a type of the respectable, religious man, yet he needed the new birth.

"What is the new birth? It is being transplanted from one condition of life to another. So we need to be born from above to be a new creature in Christ Jesus. In chapter 2 we find just common water changed into good wine by a word from Jesus. So He speaks to the common sinner. This same Jesus by a word can say 'Thy sins are forgiven' and at once the transaction has taken place. If you are born again you will know it just as the child newly born knows it is alive."

NURSES CHOOSE DISTRICT HEADS

Convenors of Different Committees Are Appointed at Meeting.

REPORT GIVEN.

A meeting of the registered nurses of the city, with several visitors from District No. 6, was held at St. Joseph's Hospital last evening, when a business session was folowed by a pleasant social hour and the service of refreshments by the staff nurses of the hospital.

The organization of District No. 6 was perfected at this meeting. Miss McGrath was appointed as the representative of the Private Duty session, Mrs. E. Leeson as convenor of the Nominating committee, Miss L. Simons convenor of the Programme committee, and Miss Tait, of Belleville General Hospital, as convenor of the Membership committee.

Miss M. Ferguson gave a fine report of the proceedings at the annual meeting, held in Belleville in April.

LOCAL IMPROVEMENT NOTICE

TAKE NOTICE THAT:

1—The Council of the Corporation of the City of Peterborough intends to construct as local improvements the following works on the streets and between the points hereinafter mentioned, and intends to specially assess part of the cost upon the lands abutting directly on the said works respectively.

2—The estimated cost of the said works respectively and the estimated amounts to be paid by the Corporation and the estimated special rate per foot frontage, are set out below:

Payable in thirty annual instalments. Street and Section	Cost of the work	Portion payable by Corporation.	Estimated Special Rate per foot frontage
SEWERS			
Clifton Street from Rogers Street to a point 110 feet easterly	$371.85	$63.30	$1.266
Rutherford Avenue, from Sherbrooke St. to Patterson St...	$1,330.05	$160.38	$1.215
SIDEWALKS Payable in twenty annual instalments			
Monaghan Road, west side, from Homewood Avenue to Gilmour Street	$375.00	$268.08	.45
Homewood Avenue, south side, from Monaghan Road to Albertus Avenue	$682.50	$322.50	.90
Victoria Avenue, north side, from Downie Street to a point 50 feet easterly	$157.50	$112.50	.90
Hunter Street East, south side from a point 274 feet east of Armour Road to a point 153 feet easterly	$229.50	$91.80	.90
PAVEMENTS Payable in ten annual instalments.			
Weller Street, from Park Street to Albertus Avenue	$29,796.25	$16,219.87	$3.53

3—A petition to the said Council will not avail to prevent the construction of any of the said works but a petition against any of the said works or the manner in which it has been undertaken may be made pursuant to Section 9 of the Local Improvement Act to the Ontario Railway and Municipal Board by a majority of the owners representing at least one-half of the value of the lots which are to be specially assessed therefor.

Dated, S. R. ARMSTRONG, Clerk.
Peterborough, June 9, 1926.
1d, 135, 1886

Mass Production Cuts Truck Costs

Sales of Graham Brothers Trucks have reached such enormous figures that buyers profit by unequaled low initial costs.

Note the price of the G-BOY, the new one-ton truck.

Only mass production, unapproached building and buying power, plus years of experience, could produce a truck so staunch and sturdy at so low a figure.

Chassis $1105 f. o. b. Toronto
[Taxes to be added]

V. M. EASTWOOD
Show Rooms, corner Water and Brock Streets

A. E. CADWELL, Port Hope
T. S. TAIT & SON, Campbellford

GRAHAM BROTHERS TRUCKS SOLD BY DODGE BROTHERS DEALERS EVERYWHERE

OX USED IN SOUTH AMERICA

In Venezuela and Columbia oxen still are widely used as beasts of burden. They are slow but they are sure and will pack more than a mule. In Ecquador as many as 32 oxen are poked together for pulling especially heavy loads.

PROVISIONAL PRESIDENT.

Sejmmarschall Rataj, who acted as provisional president of Poland until the National Assembly chose Prof. Ignatz Moscicki as successor to President Wojceichowski, who was exiled by Marshal Bilsudski.

STORE
To let, with living quarters, central, low rent. Also Apts. and Garages to let.
A. LOW & CO.
383 BETHUNE ST.
Phone 697 - Nights & Holidays 1627

STOCK FRAUDS LEAD ALL

Of all robberies of the public that of the fraudulent salesman of stock is the greatest, credit men have determined. Loss from stock fraud is four times the loss from burglary, grand larceny and petty theft. It leads that of forgery ten times and trade frauds four times. At the present rate it is large enough to pay off the national debt in twenty years.

TENDERS FOR COAL AND WOOD.

Sealed Tenders marked "Tender for Coal" will be received by the undersigned until 12 o'clock noon (daylight saving time) on Monday, June 21st, 1926, for the supply and delivery of the coal and wood required for the Parliament and Departmental Buildings, Normal and Model Schools, Toronto, and the Normal Schools at Ottawa, London, Peterborough, Hamilton, Stratford, North Bay, Sturgeon Falls, Sandwich, EmBrun, Monteith, Brantford School for Blind and Belleville School for Deaf, for the twelve months ending 30th of June, 1927.

Forms of tender and specifications will be supplied on application to the Secretary of the Department of Public Works, Parliament Buildings, Toronto. The lowest or any tender not necessarily accepted.

GEO. HOGARTH,
Deputy Minister of Public Works, Ontario.
Toronto, June 7th, 1926.
1d 135 1884

REAL BARGAINS

Two storey brick house, modern, double garage, immediate possession, good terms, price for quick sale $3300.00

Brick house, light and water, large lot, immediate possession, for sale at a greatly reduced price and good terms price $2100.00

Brick house, modern, large lot with garage, centrally located, owner would consider an exchange for a smaller house; price $6500.00

A real nice bungalow, partly modern, containing 5 rooms, large lot and situated in a very choice locality on London street, good terms, price $3000.00

We have a number of good houses to rent and will be pleased to have you inspect them at any time.

J. T. O'CONNELL & CO.
136 Hunter St. W.
Office Phone, 376. Residence, 1350
A. Mills, agent, phone 1493w.

DAVIS-THOMPSON COMPANY, LTD.
Insurance and General Agency
433 GEORGE ST. PHONE 40

4% INTEREST, compounded Half-Yearly, Paid on Deposits

One Dollar opens an account. Special facilities afforded Depositors for the convenient transaction of their business, and accounts are subject to cheque withdrawal.

For Sums of $100 and upwards this Company's Debentures are issued in terms of one to five years, bearing special rates of interest, depending upon the term of investment.

TORONTO SAVINGS AND LOAN CO.
435-437 George Street
Peterborough

"BOOTS AND HER BUDDIES"

AGENTS WANTED

AGENTS WANTED—MAN OR WOMAN to travel and appoint agents. Yearly guarantee $1092 (being $21 weekly average) and expenses. Experience unnecessary. For particulars write Winston Co., Toronto. 9d-2,5,9,12,16,19, 23,26,30-2965

BABY CARRIAGES, ETC.

FOR SALE—WHITE WICKER BABY carriage in first class condition; apply 421 Bethune St., phone 1183w. 3d-135-3200

HELP WANTED—Female

WANTED — WOMAN COOK FOR summer hotel; also a kitchen woman; write J. Cassidy, Burleigh Falls, Ont. 3d-137-3069

WANTED—EXPERIENCED GENERAL; must be good plain cook; family of two; highest wages; Mrs. James Hamilton, 438 Sheridan St., opposite Registry office. 3d-135-3191

FEMALE HELP WANTED— MAID for general housework Apply 289 Hunter street. 3d 137 3265

FEMALE HELP WANTED —RELIable maid for housework Apply Mrs W. H. Belle, 306 Charlotte Street. 3d 137 3266

WANTED — DINING ROOM GIRL; also girl or woman for chamber work in summer hotel; write J. Cassidy, Kawartha Park, Ont. 9d-143-3249

SALESLADY WANTED—SOME EXperience preferred; good position for right party; apply H. Abramson 3d-136-3241

WANTED — MAID FOR GENERAL housework; apply 219 Simcoe. 3d-135-3169

WANTED — EXPERIENCED GENeral; apply Mrs. Percy Bond, 590 Weller, phone 1092w. 3d-136-1872

WANTED — RELIABLE MAID FOR small family; references required; apply Mrs. G. A. Wood, Monaghan Road. 3d-136-1873

FEMALE HELP WANTED — CAPable woman as cook general at summer home in Lovesick Lake. Family of two. Good wages. Reply stating age and references to Box 3257 Examiner. 4d 138 3257

WANTED

CAR WANTED—USED OR NEW IN exchange on improved city property; good bargain for quick sale; apply Box 3215 Examiner. 3d-135-3215

WANTED — MOTOR CARTING; ALL kinds, long or short hauling; Beatty Bros. 'Phone 2169-991r3.

WANTED—ROOM AND BOARD FOR working man; state terms; Box 3248 Examiner. 3d-137-3248

ROOMERS WANTED — WITH PRIvate family, central; apply 358 Stewart. 3d-137-3246

WANTED — A FEW MORE GOOD sized lawns to look after for the season; references; kindly write or see J. J. Herron, 344 Aylmer St. 5d-138-3224

WANTED—PARTY WITH BRIGHT office, very central, will consider sharing same with public stenographer; rates very reasonable. Box 3232 Examiner. 3d-136-3232

WANTED—SMALL REFRIGERATOR in good condition; phone 2032w. 3d-136-3229

WANTED—CANOE IN GOOD CONDITION; must be reasonable; state price and particulars to Box 3228 Examiner. 3d-136-3228

WANTED — EXPERIENCED OPERator on power sewing machine; steady work; apply Lavoie Knitters. 3d-135-3199

WANTED—SULKY PLOW, DISC AND harrow in good condition; apply 73 Gladstone. 3d-135-3203

WANTED — WASHING TO DO AT home; rough dry preferred; phone 561w. 3d-135-3198

WANTED — FAT CATTLE, GRASS cattle, springer cows, veal calves, lambs; apply to Charles Foster, 72 Monaghan Road, phone 2429. 3d-135-3187

WANTED—SECOND HAND PIANO IN good condition; phone 995 r 11. 3d-135-1857

WANTED—TO RENT, FURNISHED cottage with boat for first two weeks of August; apply Box No. 3197 Examiner, giving particulars. 3d-135-3197

ROOMERS WANTED — BEDROOM and den, well furnished, conveniences; central; 216 London St. 6d-137-3168

WANTED—1,500 MEN AND WOMEN to join Peterborough Industrial Exhibition. Coupon on another page. db

WANTED — ALL KINDS OF JUNK, old Rags, Rubbers, Iron, Brass, Copper, etc.; will pay highest cash prices; phone or call D. Florence, 342 Stewart St., phones 694w or 1428 and we will call; for sale, iron pipes in good condition, cheap. 26d-144-2408

VETERINARY

DR. W. D. McELROY, Vet. Sur., office and residence, 190 Charlotte St., Charibond Bldg., Peterboro. Phone 1623J.

NOTICE

NOTICE — CHIMNEYS AND FURNaces cleaned; phone 1851w. 26d-147-3247

NOTICE — CHIMNEYS AND FIRE places; built for coal and gas and electric heating; phone 1486J. 6d 140 3262

NOTICE — JUST THE THING FOR June Brides. Hand Crocheted Doylies, very fine work. Ideal for wedding gifts, showers etc. See these at 228 Dublin Street. 6d 140 3261

NOTICE — TAXIDERMIST WORK done; have your specimens mounted; apply 156 London St. Phone 876. 26d-157-3171

DR. C. D. HEWETT WISHES TO announce the removal of his office to his residence at 385 Reid Street (Third house from corner of Hunter). Telephone 526 (Day and night). 12d 146 1883

FOR SALE

FOR SALE — TOP SOIL; PHONE 1903J. 30d-158-3072

FOR SALE—GOOD RUBBER TIRE top buggy, also single harness and pair shafts; 169 Hunter St. East. 3d-136-3239

FOR SALE—ONE 9' SHOW CASE; E. L. Payne. 3d-137-3245

FOR SALE — ONE GALVANIZED Iron milk cooling tank, 6 feet long 2 feet deep and and 2 feet wide. Phone 2526J. 3d 137 3268

FOR SALE — McCLARY GAS STOVE. Apply 255 Reid Street. 3d 137 3264

FOR SALE—TOP BUGGY, SET OF single sleighs, almost new, also straw cutter. Cheap. Phone 2229J. 3d 137 1885

FOR SALE—RUG, GOOD CONDITION Cheap. Apply 184 Aylmer Street. 3d 137 3258

FOR SALE-NEW LUMBER IN BUILding 10 x 12 ft. or building to rent for storage. Phone 744. 3d-136-3235

FOR SALE — 1 SHINGLE MACHINE and Jointer, 2 Packing Boxes and 2 Shingle Saws. J. Bradley, Bridgenorth. 3d 9 11 14 1887

FOR SALE — BARRONS ENGLISH White Leghorn Chicks, 25c each; Gates, 101 Auburn, St. 3d-137-3250

FOR SALE — COOK STOVE WITH hot water front; ladies' bicycle, $8; baby buggies, $5.00 up, and other household goods; the Harran complete trolling baits, $1.00 each; will buy used furniture; 84 Hunter St. Phone 1958w. 3d-136-3251

FOR SALE — 6 OAK DINERS, $25; oak extension table $15; beautiful oak sideboard $25; oak combination china cabinet $22; oak hall racks $8 and $12; buffets, $18; antique couch $7; new wool mattresses $6; new steel woven wire spring beds $6; coal oil cooker, 2 burner with large oven $8. M. T. Butcher, 350 Water St. 3d-137-3255

FOR SALE — TWO IRON BEDS; cheap; 2023w. 3d-136-3227

FOR SALE—LADIES' AND GENT'S Bicycles; apply 390 Queen St. 3d-136-3222

FOR SALE—MEDIUM SIZE COOKing stove, good condition. 201 Rutherford avenue. 3d-136-3218

PRIVATE SALE — OF HOUSEHOLD furnishings, comprising: 2 beds, 1 dresser, 1 antique couch, piano lamp, pictures, curtains, rugs, 3 kitchen tables, water power washing machine, 2 verandah chairs, and other articles; also man's bicycle. 513 Gilmour St. 3d-135-3194

FOR SALE—ONE COAL OIL STOVE; one kitchen range; one kiddies koop and kitchen chairs. 471 Gilmour street. 3d-136-3219

FOR SALE—DINING ROOM SUITE, beds, rugs, combination gas and coal range; tables and chairs; apply 512 Gilmour. 3d-135-3210

FOR SALE—SMALL RANGE, GOOD baker, hot water front, cheap, also single bed complete; apply 218 Stewart. 3d-135-3208

FOR SALE — CLEAN PAPER IN bundles, 3 for 25c, at Examiner office. 12d-144-3188

FOR SALE — SIDEBOARD AND Chautauqua Art Desk, reasonable; apply 243 Princess St. 3d-135-3201

FOR SALE — HARDWOOD, PINE and hemlock slabs and mixed wood. Baker's, phone 676. 26d-156-3143

FOR SALE — ARCH CURTAINS $2; rockers $2 up, small tables $1 up, buffet, extension table, leather diners, sideboard, dressers, stands, iron beds, bed couch, toilet sets, writing desk, drophead Singer Sewing machine, carpet sweeper 2 burner oil stove and ovens, antique furniture, floor lamp, records, dishes, etc. Apply 59 Aylmer, near Perry. 3d-135-3193

FOR SALE — 1 CANADA PRIDE steel range in good condition; 16 McGill St., phone 2233J. 6d-136-3133

DRY WOOD FOR SALE, PHONE 1937 for real dry hard slabs and mixed slabs. W. J. Fitzgerald, Perry street. 26d-137-2501

FOR SALE—NEW HOUSE DESIRably situated in the West end; oak floors throughout, large sun room, hot water heating and modern in every respect; will be sold on easy terms to suit purchaser; apply 437 George street. dtf-3483

IT PAYS TO ADVERTISE

AUTOMOBILE INSURANCE

$20,000 PUBLIC LIABILITY AND PROPERTY DAMAGES costs less than 3¼ cents per day. Can you afford to be without it?

HILL, WEDDELL AND HILLS

Phone 14 - - - 124 Hunter Street

BOARDERS WANTED

BOARDERS WANTED—ROOM AND board; apply 18 Stewart St. 6d-136-3146

BOARDERS WANTED—ROOM SUITable for married couple or two men. All conveniences. Apply 718 Water Street. Phone 1742W 3d 137 3267

SITUATIONS VACANT

SITUATIONS VACANT — MATES holding certificate for Minor Inland Waters wanted; state age and experience, and give copies of references to The Muskoka Lakes Navigation Co., Ltd., Gravenhurst, Ont. 3d-135-1853

SITUATIONS VACANT—HERE YOU are — large international company wants a man with car for country territory; your salary has the sky for a limit; if you mean business; apply box 1863 Examiner. 3d-135-1863

SITUATION VACANT — SMACK Ideal soft drink flavor; cool, refreshing, healthful, delightfully tasty; made in a jiffy; enormous demand; send ten cents, get selling sample; make big money this summer; experience or capital unnecessary; Bradley-Garretson, Brantford, Ont. 6d-4,7,9,11,14,16-3130

WORK WANTED

WORK WANTED — MIDDLE AGED woman desires position as housekeeper; country position preferred; apply Box 3234 Examiner. 2d-135-3234

FOR RENT

TO RENT — LARGE FURNISHED Cottage, Chemong; phone 307 r 4. 3d-113-3040

FOR RENT — FOUR ROOMED Apartment, heated, central, reasonable; phone 343J. 6d-137-3151

TO RENT — SEPTEMBER FIRST; central; furnished apartment, heated, 6 rooms and bathroom; grates, verandahs; delightful outlook; teachers for school year preferred; phone 206w. 12d-145-3243

FOR RENT — 7 ROOMED HOUSE, newly decorated; all conveniences; immediate possession; apply 386 Stewart St. 6d-139-3242

TO RENT — DOUBLE AND SINGLE Garage. Apply 190 Brock or Phone 613. 3d 137 3271

TO LET—184 DUBLIN ST., MODERN house apply 182 Dublin St. 6d-139-3221

FOR RENT—END HOUSE IN TERrace, 140 1-2 Park, $18.00. 3d-137-3254

TO RENT — LOOK! $15 $18. $20 houses, central, for rent; also good furnished apartment; apply 421 George St., phone 273. 5d-139-3252

TO LET—HOUSE OPPOSITE CARpet factory; rent reasonable; apply evenings; 120 Lock St. 3d-137-3247

FOR RENT — MODERN WARM eight roomed house, 465 King street west of Park, immediate possession; apply 318 Boswell Ave., phone 1755J. 3d-136-3206

TO RENT — CORNER STORE IN Lakefield on the main street; apply to 246 London St., Peterboro. 3d-136-3223

TO RENT — 1 HEATED 6 ROOM flat; one furnished bachelor flat, heated, suitable for couple; apply 421 George. 6d-137-3170

TO RENT—DOUBLE GARAGE; APply 387 Monaghan Road. 3d-135-3211

TO RENT — LARGE COTTAGE AT Chemong, by month or season; well equipped. Phone 613 or 307 r 4. 3d-135-3212

TO RENT—BRIGHT COMFORTABLE four roomed flat, conveniences, central; rent reasonable; apply 183 Antrim; phone 2211F. 6d-137-3169

TO RENT — FURNISHED COTTAGE at Kawartha Park for month of July; desirable location, easy access by automobile; phone 1362J. 6d-135-3113

TO RENT — COTTAGE, STONEY Lake, furnished, accommodation for nine, ice, boat; stores near; for July; apply J. M. Greene, Charlotte St., Peterboro. 6d-135-1813

TO RENT—TWO APARTMENTS, 64 Aylmer St., newly decorated, large rooms, upstairs $17.00, lower suite $20.00; possession at once; apply J. M. Greene, Charlotte St. 6d-135-1814

TO RENT—WELL EQUIPPED COTtage, Stoney Lake, till August 1st; 12d-135-2956

TO RENT—WE HAVE FOR RENT A brick house with conveniences in a good locality at $14 per month, at $16, at $18, at $23, at $30 per month; early and immediate possession; apply A. H. Stratton, Review office, 164 Hunter St. 26d-138-1531

FOR RENT — MODERN, HEATED Apartments; apply 437 George St. dtf-1868

FOR RENT — WAREROOMS, OR would be suitable for small manufacturing business; possession 1st April; apply 437 George street. dtf

FOR RENT — WAREROOMS, OR would be suitable for small manufacturing business; possession 1st April; apply 437 George street. dtf-823

FOR RENT—NO. 173 1-2 SIMCOE street, suitable for store or office; Apply 437 George street. dtf-313

FOR RENT—HEATED OFFICE ON George street. Apply 437 George street. dtf

FOR RENT — OFFICE, HEATED; Apply Bank of Toronto. dtf.-3055

HELP WANTED—Male

WANTED — REPRESENTATIVES IN every town; splendid pay; don't miss this one; Importers, Hamilton, Ont.

BOY WANTED—ABOUT EIGHTEEN. Apply at Gosselin Cigar Store, 348 George. 3d-136-3236

WANTED — TRAVELLING SALESman, leading beef and provision house, covering territory Peterboro vicinity, not over thirty years of age, at least two years' high school, married preferred. Must headquarter, Peterboro. Reply stating business experience, when could commence duties. Box 1798 Examiner. 6d-135-1798

LOST

LOST—SATURDAY AT NOON—PAIR of chamoisette gloves; finder please phone 2086w. 3d-136-

LOST—NEAR CORNER OF SOPHIA and Rogers streets; pair garden grass shears; phone 2248w; M. Porter, 309 Rogers. 3d-136-3237

LOST—FORD CAR JACK ON WEScott St.; finder please phone 1944m. 3d-135-3192

LOST — SPECTACLES IN Case in city. Phone 247W or leave at Examiner 3d 137 2263

LOST — LADIES' WHITE GOLD Wrist Watch, with black band. Reward. Phone 1217J. 3d 137 3260

LOST—WILL THE PARTY WHO took the valuable plant off the porch 183 Stewart street, please return same and save further trouble. 3d-136-3218

LOST — LARGE YELLOW AND white Collie with strap; answers to Rover; finder will be rewarded if left at 73 Gladstone. 3d-135-3204

LIVESTOCK FOR SALE

FOR SALE — THREE REGISTERED Shorthorn bull calves; fit for service; apply J. L. McCamus, Millbrook, phone 90 ring 11. 3d-135-3186 1 wkly-16-3186

LIVESTOCK FOR SALE — FRESH cow; phone 1903J. 3d-136-3225

AUTOS FOR SALE

CAR FOR SALE—SIX CYLINDER, 5 passenger McLaughlin Car in good running order; apply 351 Charlotte. 5d-138-3233

CAR FOR SALE—PACKARD TWIN Six; excellent order; secure particulars and make offer; Weber's. 3d-138-3139

CAR FOR SALE — FORD TOURING in good running order; cheap; 570 Romaine; phone 1783M. 3d-136-3220

CAR FOR SALE — FORD TOURING car, complete with starting and lighting system, in best of condition; apply 431 George St. South. 3d-137-3253

FORD TOURING, 25 MODEL GOOD as new, five good full size balloons, many extras, speedomcter, delco ignition, special curtains open with doors, bumper and snubbers, etc. Owner needs money immediately. Phone 1172W. 3d 9 10 12 3259

CAR FOR SALE — OVERLAND Touring, excellent order; good paint and tires; two seventy-five; Weber's, Charlotte street. 3d-136-3138

CAR FOR SALE—NEW STUDEBAKer, balloon tires; terms if desired; make offer; displayed; Weber's, Charlotte street; Packard, Essex, Hudson, Reo dealer. 3d-138-3137

CARS FOR SALE — THREE USED cars in the very best running order; people leaving town and must be sold cheap; phone 894m between 5 and 8 p.m. 1d

CAR FOR SALE — SEE BREWER Motor Sales for used cars and trucks; all makes; prices right; terms arranged; 101 Hunter St. opposite St. John's Church. 6d-137-1848

CARS FOR SALE — FORD COUPE, good condition, re-finished, tires nearly new, low price for quick disposal; Durant Touring Car, 5 passenger, 5 almost new tires, re-finished, good condition all through; McLaughlin-6, 5 passenger, newly finished, all tires good condition, a splendid car at a bargain; Enquire at Greene Music Co., Charlotte St. 6d-135-1812

HOUSES, REAL ESTATE

FOR SALE — TWO SMALL BRICK houses, with all conveniences; a good speculation; the price of one house if taken soon. Box 3114 Examiner. 6d-135-3114

FOR SALE—NEW BRICK HOUSE on Brioux Ave., bungalow style; hardwood floors, convenient to factories and buses; 211 Park St., south of DeLaval, phone 2210w. 3d-135-3207

FOR SALE — ONE SEVEN ROOMED house, with about 1 3-4 acres of land, ten apple trees; no city taxes. Apply 5 Frank Ave. 6d-139-3238

FOR SALE—GOOD LOT ON GEORGE St. north; cheap for quick sale; apply 295 King St. Phone 1649F. 3d-136-3231

FOR SALE OR TO RENT—A FURnished cottage at Chemong; apply to 273 Rubidge St., or phone 1649J. 6d-138-3202

COME AND SEE THIS HOUSE BARgain, with 7 rooms and winter kitchen, every convenience; hardwood floors, furnace, gas, garage, garden, reason for selling; phone owner 1641w if interested. 6d-136-3124

PROPERTY FOR SALE — DO YOU want house in the country? — For sale, house, frame building, 2 story, windows on pulleys, large piece of ground, drill well, close to Station Indian River village, to be had on easy terms; apply M. Cooper, 369 George St. S. or phone 2268J. 6d-137-1845

Brilliant Weather Pleases Five Hundred British Girls Who Will Be Presented To-night At First Royal Court

LONDON, June 9 (United Press)—Brilliant weather today augured social good fortune for 500 debutantes, including about half a dozen American girls, who tonight will line up at Buckingham Palace for the privilege of courtesying before King George, Queen Mary and the Prince of Wales.

The occasion will be the first of the season's royal courts scheduled for May but postponed because of the general strike. Long before sun down limousines containing the social buds, their mammas or sponsors, and in some cases a man, will stretch for hundreds of yards from the palace gates.

Gradually the procession will work in the Palace yards, the debutantes and others will get down and the Lord Chamberlain will run his eye over each costume to make sure that none meet the Queen with unbecoming or immodest dress.

Approximately 1,200 guests will be present, 1,000 of them women.

SPECIAL SPEAKER HOLDING SERVICES

Rev. D. N. Cameron is Preaching at Bethany Tabernacle.

Rev. D. N. Cameron last night at Bethany Tabernacle spoke on the "New Birth," basing his message on John 3:3. "We need to know the Word of God in its very truth," he said, "if we want to see where the dividing line is in every statement in the Word. Our case is hopeless if we do not know Jesus as the Son of God. What would you do if you had no other message to tell you of the promised Messiah than you find in the Old Testament. Yet that was all the disciples had, yet Andrew and Philip could say we have found the Messiah. Why did not the rest of Israel see in Him the Promised One.

"The promise to the woman Eden and all down through the Old Testament revealed that some one was coming to fulfil God's promise repeated over and over again by the Psalmist and the Prophets. This was the message of Jesus. Up to Matthew, chapter 12, He appealed to the Jews, but they said He was from Beelzebub. From that time He spoke to and taught His disciples what His mission was to the earth. From that time He spoke to Gentiles such as the Syro-Phoenician woman and others. In John, chapter 3, Jesus takes a Jew of the Jews and teaches him what the law and the prophets said of Him. If any man could get to Heaven by ritual and ceremony surely this man could. But Jesus said to Nicodemus 'Ye must be born again before ye can enter heaven.'

"In this chapter, John 3, you get the Gospel proclaimed to every nation, Jew and Gentile. You cannot get out of the kingdom of darkness into the kingdom of light by your own efforts. Out of the best families and Christian homes many of our worst criminals have come. We do not inherit goodness from the best of parents because we are by nature born in sin.

"Your church cannot save your soul from hell. The only way is by the new birth. We are not saved by the will of man, but by the Holy Ghost. Nicodemus is a type of the respectable, religious man, yet he needed the new birth.

"What is the new birth? It is being transplanted from one condition of life to another. So we need to be born from above to be a new creature in Christ Jesus. In chapter 2 we find just common water changed into good wine by a word from Jesus. So He speaks to the common sinner. This same Jesus by a word can say 'Thy sins are forgiven' and at once the transaction has taken place. If you are born again you will know it just as the child newly born knows it is alive."

NURSES CHOOSE DISTRICT HEADS

Convenors of Different Committees Are Appointed at Meeting.

REPORT GIVEN.

A meeting of the registered nurses of the city, with several visitors from District No. 6, was held at St. Joseph's Hospital last evening, when a business session was folowed by a pleasant social hour and the service of refreshments by the staff nurses of the hospital.

The organization of District No. 6 was perfected at this meeting. Miss McGrath was appointed as the representative of the Private Duty session, Mrs. E. Leeson as convenor of the Nominating committee, Miss L. Simons convenor of the Programme committee, and Miss Tait, of Belleville General Hospital, as convenor of the Membership committee.

Miss M. Ferguson gave a fine report of the proceedings at the annual meeting, held in Belleville in April.

POULTRY & EGGS

POULTRY FOR SALE — QUANTITY of poultry netting; apply 377 Mark. 3d-135-3213

FOUND

FOUND—ON GILMOUR ST., GREEN hand bag; apply Examiner. 3d-129-3017

LOCAL IMPROVEMENT NOTICE

TAKE NOTICE THAT:

1—The Council of the Corporation of the City of Peterborough intends to construct as local improvements the following works on the streets and between the points hereinafter mentioned, and intends to specially assess part of the cost upon the lands abutting directly on the said works respectively.

2—The estimated cost of the said works respectively and the estimated amounts to be paid by the Corporation and the estimated special rate per foot frontage, are set out below:

Payable in thirty annual instalments. Street and Section	Cost of the work	Portion payable by Corporation.	Estimated Special Rate per foot frontage
SEWERS			
Clifton Street from Rogers Street to a point 110 feet easterly	$371.85	$63.30	$1.266
Rutherford Avenue, from Sherbrooke St. to Patterson St...	$1,330.05	$160.38	$1.215
SIDEWALKS Payable in twenty annual instalments			
Monaghan Road, west side, from Homewood Avenue to Gilmour Street	$375.00	$268.08	.45
Homewood Avenue, south side, from Monaghan Road to Albertus Avenue	$682.50	$322.50	.90
Victoria Avenue, north side, from Downie Street to a point 50 feet easterly	$157.50	$112.50	.90
Hunter Street East, south side from a point 274 feet east of Armour Road to a point 153 feet easterly	$229.50	$91.80	.90
PAVEMENTS Payable in ten annual instalments.			
Weller Street, from Park Street to Albertus Avenue	$29,796.25	$16,219.87	$3.53

3—A petition to the said Council will not avail to prevent the construction of any of the said works but a petition against any of the said works or the manner in which it has been undertaken may be made pursuant to Section 9 of the Local Improvement Act to the Ontario Railway and Municipal Board by a majority of the owners representing at least one-half of the value of the lots which are to be specially assessed therefor.

Dated, Peterborough, June 9, 1926.

S. R. ARMSTRONG, Clerk.

1d, 135, 1886

Mass Production Cuts Truck Costs

Sales of Graham Brothers Trucks have reached such enormous figures that buyers profit by unequaled low initial costs.

Note the price of the G-BOY, the new one-ton truck.

Only mass production, unapproached building and buying power, plus years of experience, could produce a truck so staunch and sturdy at so low a figure.

Chassis $1105 f. o. b. Toronto

(Taxes to be added)

V. M. EASTWOOD

Show Rooms, corner Water and Brock Streets

A. E. CADWELL, Port Hope

T. S. TAIT & SON, Campbellford

GRAHAM BROTHERS TRUCKS SOLD BY DODGE BROTHERS DEALERS EVERYWHERE

OX USED IN SOUTH AMERICA

In Venezuela and Columbia oxen still are widely used as beasts of burden. They are slow but they are sure and will pack more than a mule. In Ecuador as many as 32 oxen are poked together for pulling especially heavy loads.

PROVISIONAL PRESIDENT.

Szimmarschall Rataj, who acted as provisional president of Poland until the National Assembly chose Prof. Ignatz Moscicki as successor to President Wojceichowski, who was exiled by Marshal Pilsudski.

STORE

To let, with living quarters, central, low rent. Also Apts. and Garages to let.

A. LOW & CO.

388 BETHUNE ST.

Phone 697 - Nights & Holidays 1027

STOCK FRAUDS LEAD ALL

Of all robberies of the public that of the fraudulent salesman of stock is the greatest, credit men have determined. Loss from stock fraud is four times the loss from burglary, grand larceny and petty theft. It leads that of forgery ten times and trade frauds four times. At the present rate it is large enough to pay off the national debt in twenty years.

TENDERS FOR COAL AND WOOD.

Sealed Tenders marked "Tender for Coal" will be received by the undersigned until 12 o'clock noon (daylight saving time) on Monday, June 21st, 1926, for the supply and delivery of the coal and wood required for the Parliament and Departmental Buildings, Normal and Model Schools, Toronto, and the Normal Schools at Ottawa, London, Peterborough, Hamilton, Stratford, North Bay, Sturgeon Falls, Sandwich, EmBrun, Monteith, Brantford School for Blind and Belleville School for Deaf, for the twelve months ending 30th of June, 1927.

Forms of tender and specifications will be supplied on application to the Secretary of the Department of Public Works, Parliament Buildings, Toronto. The lowest or any tender not necessarily accepted.

GEO. HOGARTH,
Deputy Minister of Public Works, Ontario.

Toronto, June 7th, 1926.

1d 135 1884

REAL BARGAINS

Two storey brick house, modern, double garage, immediate possession, good terms, price for quick sale $3300.00

Brick house, light and water, large lot, immediate possession, for sale at a greatly reduced price and good terms price $2100.00

Brick house, modern, large lot with garage, centrally located, owner would consider an exchange for a smaller house; price $6500.00

A real nice bungalow, partly modern containing 5 rooms, large lot and situated in a very choice locality on London street, good terms, price $3000.00

We have a number of good houses to rent and will be pleased to have you inspect them at any time.

J. T. O'CONNELL & CO.

136 ½ unter St. W.

Office Phone, 376. Residence, 1350

A. Mills, agent, phone 1493w.

DAVIS-THOMPSON COMPANY, LTD.

Insurance and General Agency

433 GEORGE ST. PHONE 40

4% INTEREST, compounded Half-Yearly, Paid on Deposits

One Dollar opens an account. Special facilities afforded Depositors for the convenient transaction of their business, and accounts are subject to cheque withdrawal.

For Sums of $100 and upwards this Company's Debentures are issued in terms of one to five years, bearing special rates of interest, depending upon the term of investment.

TORONTO SAVINGS AND LOAN CO.

435-437 George Street

Peterborough

"BOOTS AND HER BUDDIES"

"THESE WOMEN"

By MALCOLM DUART
COPYRIGHT 1926
The Characters and Situations in this Story are entirely fictional.

BEGIN HERE TODAY.

HARRY MORTON, attractive to women, unmarried, middle-aged and rich, is loved by his adopted daughter, AUDREY, and by NONA, a Toronto dancer.

His home is in Peterborough, but he maintains an apartment in Toronto.

JOHN PARRISH, his secretary, is in love with Audrey.

Nona, appearing in a new production, has made a tremendous success on her opening night. Morton leaves her dressing room, to find Audrey and Parrish where he left them, in the auditorium of the theater, and Audrey tells him Parrish has become angry and gone home.

NOW GO ON WITH THE STORY.

CHAPTER XLVII.

He drew her to the landing, just below the stage.

She glanced into his face. It was frowning, angrily.

"Don't be too cross, daddy," she said. "It was really my fault."

"No matter whose fault it was," he snapped. "He had no right to go away and leave you. What was it you did to him?"

She looked around for a chair. There was one at the head of the flight of steps, on the stage level, and she ascended to it, Morton following.

"I told him he wasn't REAL," she said, sitting down.

"We were talking, while the ushers threw up the seats, and banged around. I said I thought Nona was a real artist. He gave a little sneer. He said dancers and singers are just butterflies, and aren't worth much in the world."

Morton settled on the top step, in order to hear better.

"I suppose he doesn't like flowers, then, either," he commented.

"That's just what I said to him," she replied. "And I told him I thought he wasn't real, himself. First he was such a stick-in-the-mud, making up standards of his own for other people to live by, and then all of a sudden he became foolish, and ran around after a lot of little chorus girls who don't know anything! Then, because you called him down, he gets to be a stick-in-the-mud again."

She paused.

"What then?" inquired Morton.

"Then he got up and went away," said Audrey. "He wouldn't even say 'good-night'."

Morton's expression was divided between laughter and wrath.

"That fellow is as full of self esteem as a grapefruit is of juice," he pronounced.

At this moment Nona appeared, escorted by her new personal manager.

"Let's have some supper," she said. "I'm famished."

Mr. Sunshine swung to Audrey's side, and took her arm. Morton walked with Nona to the stage exit.

"Come on up to my apartments," he proposed. "I'll 'phone for them to have something for us to eat."

Using the door-keepers' telephone, he called his butler, who sleepily responded. Morton briefly ordered a cold supper, with sandwiches and salad and wines, to be set out.

"It will be better than going to one of the restaurants," he said, returning to his party.

His car was waiting, and the four proceeded by way of silent side-streets to Morton's Toronto home.

They were admitted by the reproachful butler, whose eyes were swollen with the marks of early sleep.

"Don't wait for us," Morton told him. "If the food is ready, you can go back to bed."

Mr. Sunshine dropped his hat and stick on a chair, and gallantly steered Audrey by the elbow, to the dining room. Nona and Morton followed. The butler poured three cocktails. Standing, the two men drank to Nona, who sipped her own drink contentedly. Audrey pledged her in a glass of water.

"I never COULD drink," she sighed.

"Thank Providence!" supplemented her guardian.

They sat and talked and speculated over Nona's future until dawn came. Audrey's eyes were heavy, and her head dropped forward now and again. Each time she raised it with an apologetic smile.

"Poor child!" said Nona. "Let her go to bed!"

Audrey looked at her gratefully. "This is the latest I ever stayed up in my life," she said.

Morton filled the glasses that stood before Abe and Nona, from a bottle of sparkling wine.

"We'll adjourn then," he proposed, filling his own glass.

They tossed off the wine, and rising, told Audrey good-night.

"We'll catch an early taxi, and take Abe home," Morton said, "and after that you and I, Nona, will go for a little drive. Some fresh air won't hurt you."

They left Abe, still jubilating, at his own apartments. Then, at Morton's direction, the taxi driver turned toward the park.

Nona lay back languidly, and watched as the first rays of the sun lit the tree-tops.

"Happy?" asked Morton.

"Yes—and no." She rested her head upon his shoulder.

"Why aren't you?"

She breathed a sigh.

"Success isn't everything." She dreamily held up her hand before her. "My rings and pin and necklace are gone. They don't mean anything. That doesn't worry me. I suppose I've become a star. That's nice—but it isn't so much.

"Oh Harry!" She threw her arms around his neck. "What I want is happiness—contentment!"

"How are you going to find it?" he asked, absently. "How are any of us going to find it?"

He brooded a little time, the girl still holding to him.

"I've hunted happiness, too," he said, his voice so low that she scarcely could catch his words." And it seems the best I can do was to run away from unhappiness."

She twisted her head, so she could see his eyes.

"Can't I give you happiness, Harry?" she asked.

He took her hand from his shoulder, and thoughtfully moved her fingers, twining them together.

"Old wounds are deep ones, Nona, and they do not always heal. But your friendship has meant a great deal to me, Nona dear."

She drew herself erect, her arms rigidly outstretched before her.

"Friendship! Friendship!" she cried. "Maybe it's only friendship with you, Harry. But don't you understand—I LOVE YOU!"

Suddenly she drooped, and bowing her head, she began to cry.

"There, there!" he said, soothingly. "You're tired out. We'll drive you home, now. Don't talk any more."

He drew her to him, and with the girl sobbing on his shoulder, he rapped on the glass and motioned to the driver to turn.

At her apartment he helped her to alight.

"Pleasant dreams!" he called, as he drove away.

* * *

Morton did not go to bed. Returning to his rooms, he bathed, shaved, changed his linen, and set forth for his office early, long before Audrey was astir.

There was no trace of fatigue in his eyes or face as he settled to the heap of papers that he drew from his desk. He was still busy when Parrish entered an hour later.

"Mr. Morton," said the young man, without preliminaries, "I'm going to quit again. And this time I'm really going to do it."

Morton waited.

"Did Miss Morton tell you what happened last night?" Parrish pursued.

The older man nodded.

"I shouldn't have left her, of course." Parrish was twisting his soft hat in his hands. "But I just can't stand it here. I'm going back to Peterborough and start all over again. I'm a failure, as things are."

"Sit down," Morton told him. The young man obeyed.

"I'll give you a note for the money I owe you," continued Parrish, "and I'll send you fifteen a week, regularly. I've tried to do all right, but I'm always blundering. I simply got started on the wrong foot."

"Sometimes that happens," admitted his employer. "But what is it that worries you?"

"It's just this." Parrish rested his arms upon the table and looked earnestly at Morton. "You know I love Miss Morton, don't you?"

"Yes," said the other.

"Well, I started out by making her angry— telling her what she ought to do. Then, because my feelings—" he laughed mirthlessly—"my precious feelings were hurt, I started running around, and drinking. And that was worse than ever.

"Then, when I quit making an ass of myself that way, I started in making myself a bore to her. I don't know why I started to lecture about dancers and singers last night. I didn't mean to do it. I'm just a fool."

He groaned, and put his forehead on his hands.

Morton drew forth a pipe, and lighted it.

"Son," he said, "when miners dig up a precious stone from the ground, it isn't a pretty thing to look at. It is dull, and has rough edges, and its shape is lumpy. It doesn't shine until it has been pressed hard against a wheel, with abrasives on it. It is cut—cut deep. But when the stone-cutter is through, it is brilliant, and sells for a lot of money.

"Do you get what I'm driving at?"

Parrish looked at him dully.

Morton went on. "A young man needs polishing. It is contact with life that polishes him. Sometimes the abrasives hurt. Sometimes they develop flaws that make him worthless. But if he's the right stuff, he comes out, faceted and glittering, like the diamond, or sapphire, or aquamarine."

"I've been hurt," Parrish said.

Morton walked around the table, and laid his hand on the young man's shoulder.

"Go ahead and find a new job, if you want to."

Parrish arose, and slowly moved towards the door.

"Say goodbye to Miss Morton for me," he said. His lip was quivering.

"Surely." Morton extended his hand, in farewell. "Good luck, John."

The young man retreated. Morton lit his pipe again, and stood, smoking contemplatively, a full minute. Then he leisurely turned, and resumed inspection of the papers on his desk.

That night he went again with Audrey, to the theater where Nona danced.

The company had been in rehearsal all afternoon. The producer and his director had been busy with the pruning knife. Some of the numbers were missing from the second evening's performance.

Two or three of the performers had been released.

The production was shorter, and went with even greater snap and fire.

As before, Nona gathered the most enthusiastic plaudits of the crowd, and bowed again after she had exhausted the encores to her dances.

"Did you notice?" Audrey asked. "Her name is in the lights outside, tonight."

"It will be in lights a long time, I think," he replied.

He was shuffling the leaves of his program.

"Maybe," Audrey said, "it would have been better if we had invited Mr. Parrish to come. I'm sure he's sorry for the way he acted."

"Parrish," said Morton, "has quit. He's on the train now, on his way back to Peterborough."

(To be continued.)

Rivals the beauty of the Scarlet Tanager

A Chip of the Old Block

Parker Duofold Jr., $5

The Grown Man's Pen that Red-Blooded Boys Want too

The $7 Classic in a $5 Size With Point Guaranteed for 25 Years if not Misused

RED-blooded boys and girls are not satisfied with toy pens or imitations. It takes the real Parker Duofold Pen with 25-year point to get a rousing cheer from the Younger Set. All good pen counters have it.

Duofold Pencils to match the Pens: Lady, $3; Over-size Jr., $3.50; "Big Brother" Over-size, $4

The Parker Fountain Pen Co., Limited
Toronto 3, Ontario

Parker Duofold Jr. $5
WITH LUCKY CURVE FEED AND 25 YEAR POINT
Over-size Duofold, $7 Lady Duofold, $5
Made in Canada—Same Price as in the States

On sale at the REXALL STORES, Cor. George and Charlotte Sts., Cor. George and Simcoe Sts., No. 393 George St.

Select your PARKER PEN & PENCIL from our complete assortment. We have their full line.
GILES, THE DRUGGIST.

SCHNEIDER BROS.
Carry a complete stock of Parker Duofold Pens and Pencils.
367 GEORGE ST.

WARNE BROS
Show a complete selection of Parker Pens. A style at a price to suit.
DIAMOND HALL, 347 GEORGE STREET

TO DEPORT GUNMEN.

Bill Provides For Deportation of Convicted Alien Gunmen.

WASHINGTON, June 9. (Canadian Press).—Immediate deportation of convicted alien gunmen is provided in the bill passed by the House and sent to the Senate.

HEAVY FLOOD LOSS.

BUCHAREST, Rumania, June 9. (Canadian Press).—Inundations due to flood waters have caused the loss of several lives and serious material damage to property in Rumania.

Alkali in Shampoos Bad For the Hair

If you want to keep your hair looking its best, be careful what you wash it with. Do not use prepared shampoos or anything else that contains too much free alkali. This dries the scalp, makes the hair brittle, and ruins it.

CORINNE GRIFFITH
Charming Film Star
Secret of her beautiful hair

The best thing for steady use is Mulsified cocoanut oil shampoo, which is pure and greaseless, and is better than anything else you can use.

Two or three teaspoonfuls of Mulsified is sufficient to cleanse the hair and scalp thoroughly. Simply moisten the hair with water and rub it in. It makes an abundance of rich, creamy lather, which rinses out easily, removing every particle of dust, dirt, dandruff and excess oil. The hair dries quickly and evenly, and it leaves the scalp soft, and the hair fine and silky, bright, lustrous, fluffy, wavy and easy to manage.

You can get Mulsified cocoanut oil shampoo at any drug store. It is inexpensie, and a few ounces will supply every member of the family for months. Be sure your druggist gives you Mulsified. Beware of imitations. Look for the name Watkins on the package.

Women's Oldest hygienic problem now solved. A new and different way

THE old-time "sanitary pad" is fast becoming a rarity. Millions are discarding it as a needless hazard.

"KOTEX", a new and remarkable way, is now used by 8 in 10 better class women.

It's five times as absorbent as ordinary cotton pads!

You dine, dance, motor for hours in sheerest frocks without a second's doubt or fear.

It deodorizes, too. And thus stops ALL danger of offending.

Discards as easily as a piece of tissue. No laundry. No embarrassment.

You ask for it at any drug or department store, without hesitancy, simply by saying "KOTEX."

Do as millions are doing. End old, insecure ways. Enjoy life every day. Package of twelve costs only a few cents.

KOTEX
No laundry—discard like tissue

BELMONT U.F.W.O. REGULAR MEETING

June Gathering Held at the Home of Mrs. J. Wright Last Week.

HAVELOCK, June .—The June meeting of the Belmont U.F.W.O. Club was held at the home of Mrs. J. Wright on June 3. The president, Mrs. J. F. McMillan, was able to take charge of the meeting after her recent illness.

The meeting was opened by singing "The Maple Leaf Forever." The roll call was answered by a reading by Mrs. William Smith, "When Women Stand United."

Arrangements were made for a strawberry festival to be held at the home of Mrs. William Smith, when a good programme will be given. The date will be announced later.

An invitation to meet the South Dummer Club at that place in July was accepted and it was decided to withdraw the July meeting of the Belmont Club.

A second reading by Mrs. William Smith and a reading by Mrs. J. F. McMillan were enjoyed by the gathering.

The meeting closed with singing.

HOUSE IS BURNED AT DOWNEYVILLE

Furniture All Carried Out in Time—Neighbors Give Warning.

DOWNEYVILLE, June 9. — The large frame house of Neil Powers, one mile east of Downeyville, was burned on Sunday. Mr. Powers, who is a bachelor, had just finished cooking his dinner when some of his neighbors who were returning home from church rushed in and told him that his house was on fire. The furniture in the house was saved, but the building, kitchen and woodshed are burned. The farm is owned by Edward Clancy, who moved to Lindsay a few weeks ago. He carried a little insurance on the building.

DR. EAKIN PRINCIPAL.

Appointed Principal and Professor of Homiletics For Knox College.

MONTREAL, June 9. (Canadian Press).—Dr. Thomas Eakin was appointed Principal of Knox College, Toronto, and Professor of Homiletics, by the General Assembly of the Presbyterian Church in Canada yesterday.

Stratford, Ont., was chosen as the meeting place of the General Assembly next year, to open the first Wednesday in June as usual.

Dr. J. N. Cunningham was appointed unanimously to the chair of New Testament Literature and Exegesis.

Dr. E. Lloyd Morrow of Knox Church, Ottawa, was appointed to the chair of Systematic Theology.

Young English Nobleman To Be Woollen Mill Hand

LONDON, June 9.—(United Press).—Christian Bahnsen Expensive Woollen Mills in Passaic, N.J., will soon have a new hand in the person of the Honorable Richard Dawnay, heir to Viscount Downe and an officer in His Majesty's Grenadier Guards. At least so goes the story in London. Dawnay is to marry Bahnsen, younger daughter of the Passaic Mill owner. The engagement was announced the other day and friends of the couple are confident that Dawnay will soon resign his guard's commission and beging to learn the woollen mill business, from the bottom. The wedding is scheduled for this summer and the Hon. Dick and his bride are expected to sail for the United States in October.

TWEED A.Y.P.A. IS ENTERTAINED

Members Say Farewell to Three People Leaving Village.

COMPANY PROSPERS

TWEED, June 9—The A.Y.P.A. of St. James Church was entertained at the home of George Thompson on Wednesday evening. A pleasant evening was spent in games, singing, music and other amusements. A feature of the evening was the part taken by two children, Stanley Luffman in Scotch dances, while Ana Thompson, aged six years, rendered music on organ and mouth-organ, which surprised those present.

Owing to removal from Tweed three members of the association were the recipients of gifts. Mrs. Charles Walton, who is moving to Toronto, was presented with two silver candlesticks. Miss Irene Walton received silver salt and pepper shakers, and Mr. George Coulter received an umbrella. Mr. and Mrs. Thompson received hearty cheers for the hospitality shown. Refreshments in plenty added to the occasion.

The Houston Company, Limited, of Tweed, has purchased the buildings and site of the local mills of the Steel Company of Canada at Belleville and will open up one of the largest planing and lumber mills, also sash and door factories in Ontario. The company has had a remarkable career in Tweed. It has helped Tweed prosper. The building of the Steel Company are on a fine site for a lumber mill, with the water and race facilities at hand and plenty of space for their operations.

J. F. Houston, Senior, member of the firm here, stated that their mills in Tweed would still operate.

WEDDING BELLS.

KENNEDY—HUNTER.

LAKEFIELD, June 8.—The marriage took place quietly this morning in St. Paul's Presbytery, of Alice, only daughter of Mrs. Mary Hunter, to Dr. M. P. Kennedy, son of Mrs. P. Kennedy. Rev. J. J. Garvey performed the ceremony.

The bride wore a becoming costume of honeydew canton crepe, with white crepe bangkok hat, with applique flowers of white velvet. She wore shoes of parchment shade, and hose to match.

Miss Margaret Bissonnette, niece of the groom, was bridesmaid, wearing a pink canton crepe gown and black hat.

Mr. Edward Kennedy of Douro was best man.

After the ceremony a wedding breakfast was served at the bride's home to the guests, who numbered only the immediate relatives of the contracting parties.

The honeymoon will be spent at "Ailsa Craig," Dr. Kennedy's cottage on Upper Stoney Lake. The bride travelled in ashes of roses crepe de chine, with small hat of the same shade. She wore black satin pumps, and a coat of sand French charmine with fur trimming.

The happy couple, who are well known in the village, have the good wishes of hosts of friends.

McINTYRE—CHAPMAN. DAVIDSON—CHAPMAN.

KEENE, June 9.—The eternal interest in June weddings was evinced in Keene last Wednesday, when the two daughters of Mr. and Mrs. William R. Chapman, of Otonabee, were the centre of interest in a double wedding in the former Methodist Church, when Miss Alice Chapman became the bride of Mr. Richard Stewart Davidson, son of Mr. and Mrs. Robert Davidson, and Miss Lily Chapman became the bride of Mr. David Nelson McIntyre, son of Mr. and Mrs. F. D. McIntyre, all of Otonabee.

The church was decorated with a floral arch and profusions of apple blossoms, tulips, ferns and flowering plants, forming a background of rare beauty.

Precisely at four-thirty o'clock the pretty brides entered the church, accompanied by their father, preceded by Miss Gladys Stark, a dainty flower girl, to the strains of Mendelssohn's Wedding March, played by Miss Minnie Edwards on the organ and Mr. Alfred Fletcher on the violin.

The ceremony was performed jointly by the two local ministers, Rev. Andrew McLauchlin and Rev. John Archibald.

The brides, attired alike in dainty frocks of white crepe de chine, and carrying bouquets of pink roses, made a delightful picture.

During the signing of the register the organist and violinist provided suitable music.

After the ceremony the guests, numbering about forty, motored to the home of the brides' parents, where a wedding luncheon was enjoyed.

The happy couples were the recipients of many congratulations, and toasts were proposed by the ministers present and responded to by the bridegrooms.

Short speeches were made by Mr. Fred. D. McIntyre, Mr. R. Davidson and Mr. William R. Chapman, emphasizing the good wishes and joy of the families concerned.

All the families concerned are long residents and well known in Otonabee, and the young couples have been prominent in social and community activities.

The grooms' gifts to the brides were beautiful pearl necklaces, and to the little flower girl, a lovely bar-pin; to Miss Minnie Edwards the grooms gave a beautiful white gold bar-pin, and to Mr. Alfred Fletcher a set of gold cuff links.

The wedding presents were many and costly, and the happy couples have the good wishes of the entire community.

The bridal party left by motor during the evening for a short honeymoon, and on their return will reside in Otonabee, where both grooms have well-equipped farms.

Among the guests were: Mrs. Alice Browne, Miss Hazel Browne, Mr. Frank Browne, Miss Roberta Eason, Mr. and Mrs. Robert Davidson, Mr. and Mrs. F. D. McIntyre, the Misses Annie, Jean and Mabel McIntyre, Mr. Ross McIntyre, Mr. and Mrs. Arthur McIntyre, Mr. John Davidson, Mr. Archie Davidson and sister, Miss Davidson, Mrs. Robert Eason, Mr. and Mrs. Milton Eason, Mr. Charlie Eason, Miss Margaret Eason, Miss Emmeline Eason, Mr. and Mrs. John Henderson, Mr. and Mrs. Robert Stark and daughter Gladys, Miss Minnie Edwards, Rev. Andrew McLauchlin and Mrs. McLauchlin, Rev. John Archibald and Mrs. Archibald, Miss Eva Fife, Mr A. E. Fletcher.

MANLEY—HUMPHRIES.

A pretty wedding took place at 11 o'clock on Wednesday, June 2, at the home of Mr. and Mrs. Adam Humphries, Hastings, when their youngest daughter, Grace Thomson, was united in the holy bonds of matrimony to Gordon Manley, son of Mrs. J. H. Manley, Westwood. Rev. D. A. Thomson of Hastings officiated. The wedding march was played by Lilian, sister of the bride.

The bride, who was given away in marriage by her father, looked pretty in an embroidered white georgette dress and carried a bouquet of ophelia roses and lillies-of-the-valley.

After the ceremony a dainty dinner was served to immediate relatives and friends.

The bride was the recipient of many useful and pretty gifts.

Mr. and Mrs. J. G. Manley will reside in Westwood.

OBITUARY.

MRS. MARTIN

STIRLING, June 9 — One of the older residents in the person of Mrs. Martin, widow of the late Wm. Martin, who died several years ago, passed away on Thursday last at an age of over 90 years. Mrs. Martin had been in failing health for some time. Two daughters at home, Miss Clara and Mrs. Watts are left to mourn her loss. The funeral took place Sunday afternoon and was conducted by Rev. C. W. Barrett of St. Paul's United Church. The burial took place in Stirling cemetery.

MRS. LOREN G. YOUNG

CAMPBELLFORD, June . — The funeral of Mrs. L. G. Young, who died here on Saturday, June 5, in her 89th year, was held on Monday afternoon from her residence at the corner of Sebastapol and Palliser Streets to Mount Pleasant Cemetery. She was born near Port Hope, and had lived in Campbellford 55 years. Her husband, who predeceased her by nine years, had been tax collector of this town.

Mrs. Young is survived by two sons and three daughters, Oscar N Young of Chicago and William Young of California; Dr. Rose Young Keller of Florida and Dr. Lillian Young of Campbellford.

Among the mourners at the funeral were Mrs. Ruth Beach of New York, Percy Race of Omemee, Louis Race of Lindsay, Mrs. Ida Davidson, and Nellie Peters of Bowmanville, Bert Hawkins and Mrs. J. W. Walker of Port Hope and Mr. and Mrs. Fred Hawkins of Hope Township.

Mrs. Young was a member of the Methodist Church.

LADY MEMBER TO GO ABROAD

Agnes MacPhail Is Going To Ireland and Denmark This Summer.

STUDY SCHOOLS.

OTTAWA, June 9. (Canadian Press). — Miss Agnes MacPhail, Progressive member of Parliament for Southeast Grey, will leave for abroad after prorogation late this month.

Between July 8 and 14, Miss MacPhail will be in Dublin, Ireland, attending the conference of the Women's International League for Peace and Freedom. She will spend some time in Denmark studying the system of rural schools.

PLANT NEW FOREST

Twenty-five Acres South of Bethany Taken Over by Reforestation Department.

BETHANY, June 9.—Twenty-five acres on the farm of Lloyd Kennedy's, one mile south of the village has been given over to the Reforesting Department and a gang of men have planted poplar and pine trees, many from the village have been out to view the baby forest.

The saw mill is again in operation, under the management of W. A. Brown.

The Bethany senior baseball team decided on Monday evening to enter the League with the various baseball teams from the surrounding district, and are busily practising at every opportunity.

Personals.

Miss Lizzie Reynolds, who has spent the winter with her brother, Albert Reynolds, has returned to her home here in the village.

Mrs. Tom Gilles, of Cavan, spent Friday visiting Mrs. William Davis.

Miss Lizzie and Miss Thelma Blake, of Peterborough, are visiting their sisters and other friends in the village.

Mr. John Martin, of Peterborough, was a visitor to the village on Friday.

Mrs. Harold Jarvis and children of Guelph, are visiting her parents, Mr. and Mrs. John Sisson.

Mrs. Rev. Fred Baine, of South Porcupine, was the guest of Mrs. Alfred Driver for a few days this week.

Mr. Harold McKinley, of Detroit, spent a few days with his mother, Mrs. John McKinley.

Mrs. Frank Galbraith, of Port Hope, visited her mother, Mrs. J. Staples several days this week.

Mr. and Mrs. A. H. Monk were guests at the Wight-Hartley wedding in Peterborough on Thursday.

Mr. and Mrs. Robert Jones of Peterborough, and Mr. and Mrs. Earl Jones, of Buffalo, were guests of Mr. and Mrs. Arthur Flack on Sunday.

Mr. and Mrs. William Wilkinson, of Millbrook, visited Mr. and Mrs. Calvin Reynolds on Sunday.

LIGHTNING CAUSES FIRE.

Two Barns Worth $10,000 Destroyed on One Farm Near Hull.

HULL, June 9. (Canadian Press.) —A thunderbolt on Monday set fire to two large barns on the farm of Robert R. Pink, near here, completely destroying them, at an estimated loss of $10,000.

The eye of the master makes the horse fat.—Plutarch.

For the ninety and nine

THE major illnesses of life come to comparatively few. But most people have "off color" days too frequently.

Out of the Motherland comes a secret of radiant day-to-day health and vigorous well-being. An occasional glass of Andrews—bubbling, sparkling, refreshing—that's the secret.

Andrews is health insurance.

It reduces "off color" days to a minimum. It keeps healthily happy the "ninety-and-nine".

Andrews Liver Salt
4-oz. tin, 35c
8-oz. family size, 60c

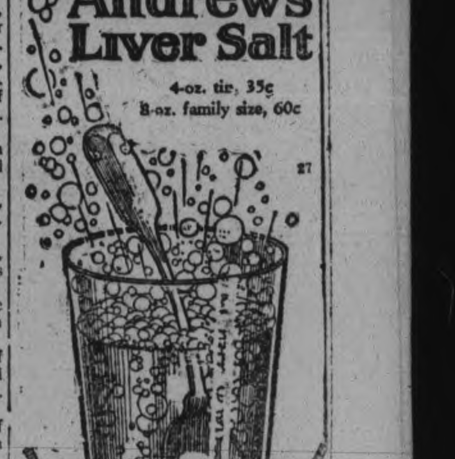

EQUALS RECORD.

W. H. Davis Turns in Score of 70 For First Round.

LIVERPOOL, Eng., June 9. — Canadian Press. — W. H. Davies of Prenton, Eng., turned in a score of 70 for the first round of the British Northern professional championship golf tournament, which began at Formy this morning. He appeared to have the lowest score of the first 18 holes, equalling the course record.

Made in Canada

Bon Ami —*keeps kitchen-ware like new!*

Take a little Bon Ami on a damp cloth, and give your aluminium kitchen-ware a few brisk rubs. You'll find that dirt and tarnish vanish like magic!

The soft Bon Ami *Powder* gently absorbs all grime—brings back the original lustre without making the slightest scratch on the smooth surface. That's why it's so good also for cleaning the inside as well as the outside of kettles or saucepans. Scars, even tiny ones, catch and hold the food, causing it to scorch—making the utensil harder to clean next time. But with Bon Ami you never need worry about scratching.

There's nothing like Bon Ami *Cake* and *Powder* for cleaning and polishing dozens of other things throughout the house! And it won't harm your hands!

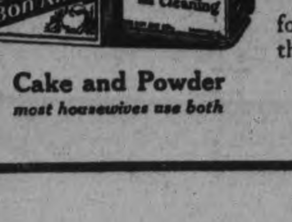

Cake and Powder
most housewives use both

BON AMI LIMITED, MONTREAL

The Examiner

Telephones: Editorial, 1601; Business office, 1600. Private Branch Exchange to all Departments.

The Examiner is a member of the Audit Bureau of Circulation.

The Daily Examiner, published every lawful day by The Peterborough Examiner, Limited. Office, 419 George street. $6.00 per year, delivered in the city; out-of-town subscribers, by mail, $4.80 a year.

The Weekly Examiner, published every Thursday. Subscription price $1.50 a year.

U. S. REPRESENTATIVES

Special U. S. Representatives—W. E. Stockwell, 623 People's Gas Building, Chicago, Ill.

New York—Chas. F. Miller, 225 Fifth Avenue.

Advertising Rates on application.

R. M. GLOVER, Managing Director.

WEDNESDAY, JUNE 9, 1926.

DANGER SPOTS.

At Belleville the other night a party of young people in a motor car mistook the approach to the Government dock for the road leading to a bridge and their car plunged over the end of the wharf into the water, three lives being lost.

There was no warning light at this point—in fact, no protection whatever.

In all parts of the country there must be similar dangerous places that are death-traps for the unwary.

For people familar with the neighborhood these points are perfectly safe, but in the interest of visitors it is desirable that some protection against accident should be provided.

Had there been a light at the Belleville dock the other night or had there been gates across the roadway, three useful young lives would have been spared.

ADVERTISING PETERBORO.

It is to be hoped that as many Peterboro citizens as possible will be able to participate in the Cleveland-Canada Day on Friday.

The occasion furnishes an unique opportunity to see one of the outstanding cities of the United States, and at the same time to do some useful publicity work on behalf of the Province in general and of this district in particular.

The Kawartha Lakes already attract many Clevelanders, so that the ground is broken for a successful campaign of propaganda that will considerably augment the influx of visitors from the Ohio city.

The more Ontario people visit Cleveland on Friday the more impressive will be the demonstration; similarly, the larger the Peterboro delegation the better the results will be for this district.

Peterboro's representatives should lose no chance of talking Peterboro and the Kawartha Lakes to every Clevelander with whom they come into contact—and judging from the programme laid out for the day, they will be given the opportunity to come into contact with a goodly number.

Peterboro is already well known in Cleveland; she should be much better known when Friday's celebration is over.

And while this useful work is going on in Ohio, the Kiwanis Club is widely advertising the Kawartha Lakes and this city at Montreal, where thousands of Kiwanians from all over the Continent are in convention.

THE TRENT CANAL.

The discussion that arose in the House of Commons last week in regard to the vote for Trent Canal improvements indicates that if the people in the district bordering on the waterway want to see the canal completed they have got to increase the pressure on Parliament.

Although a vote of $395,100, including a revote of $155,840, was passed by the House, the Government intimated that there was no present intention of completing the canal, and the waterway did not seem to have a friend in the House.

Mr. Bird, Progressive, complained that it was merely a waterway for pleasure craft.

Sir Henry Drayton declared that a good deal of money had been spent on the canal and more would have to be spent.

"The situation is," he explained, "that the works are there. They have been in existence for many years, and there are property rights and that sort of thing. It is an artificial structure for which the country is responsible. My honourable friend's policy apparently is the same as mine was, that is, never to spend money except to maintain these public properties in safe condition. There might be loss of life if we did not do that and damage might occur. If the Minister follows that course that is all he can be expected to do."

"That is all," agreed Hon. Chas. Dunning, Minister of Railways and Canals.

All that we can expect, therefore, is that the Government will keep the existing structure in repair, shelving the completion of the canal indefinitely.

If anything more is to be obtained the communities along the canal will have to get busy.

PICNIC REFUSE.

Tomorrow, with the consent of the weather man, pa and ma—thousands of them—will bundle the kids into the family flivver, stick a picnic ham, a bottle of pickles and what you may have under the back seat and go communing with nature. Nature is beautiful and it is admirable for the family to take a day out under the trees and admire her beauty. But leaving shoe boxes, tin cans, banana peels and other trash strewn around doesn't help the fair face of nature one bit. It is a curious thing how inconsistent some "lovers of the great outdoors" are. They rave of the beauties of nature, then go away, leaving a litter of papers or other refuse that spoils an ideal picnic spot for any others who might choose to have an outing there. And the tourists! For many the only common dumping ground is the side of the road. You can always tell the main road by the amount of rubbish along the sides. This free and easy disposition of picnic garbage is just plain selfishness. How often have you snorted with uptilted nose when you arrived at your most popular picnic retreat and found that nature vandals had been there before you? And when you moved on to some other spot, how careful were you to destroy all evidences of your own gustatory delights? Many of the most attractive picnicking spots in the district are closed to the public by their owners, not in a spirit of meanness, but simply because the owners have wearied of harvesting paper plates and rancid refuse on Monday mornings. If everybody would make it a habit of being as tidy outdoors as in one's own dining room, picnicking would be a delight for everybody. It's a great institution!—Hamilton Spectator.

The list of week-end automobile accidents is a tragic proof of the necessity of keeping everlastingly at the spreading of safety first propaganda.

LONG HOURS.

Those familiar with procedure at Ottawa have smiled at the recent protest of Mr. C. G. Coote, an Alberta member, against the decision of the government to introduce Wednesday evening sittings of the House. According to Mr. Coote, M.P.'s should not be asked to work nights at all. Could business be efficiently attended to by members who worked on committees in the morning and in the House afternoon and night? he asked.

The great trouble with Parliament is not that it works too many hours, but too few. Ordinarily, sessions commence at three in the afternoon and continue until six. If there are night sittings, the House resumes at eight o'clock and sits, probably, until eleven or perhaps twelve. As far as committees are concerned, they seldom if ever start their sessions before ten in the morning and sometimes do not sit in the morning at all. Committees are often in session simultaneously with the House.

So far as their duties in the House are concerned, members of Parliament are not overworked. Most of them have a good deal of correspondence to attend to, but a large part of this, necessarily, has to do with their private affairs. It would be easy to follow Mr. Coote's advice and dispense with night sittings, if the House would only get under way at a reasonable hour of the day. Fancy starting each day's proceedings at three in the afternoon. If ten o'clock, or even nine o'clock, in the morning were the hour set there would be no need for night sittings. Furthermore the House would be able to transact its business in far less time. Instead of sitting for four or five months it is probable that the session could be cut down to two, or, at the most, three months. This would save the country a tremendous amount of money. Not only that, but it would make for efficiency and would give private members more time to devote to their own affairs. The very length of present-day sessions is the thing that keeps many desirable men out of public life. They simply cannot afford to be away from their homes and businesses for the best part of the year.

Business men do not open their offices at three in the afternoon. Why, then, should the House of Commons not launch its daily program at a more reasonable and business-like hour? If committee sessions are to be held, let them be held simultaneously. Goodness knows there are enough members to look after both at once. As a matter of fact, the House of Commons is seldom more than half full. With 245 members elected, one more often than not sees only a hundred or less in their seats.

Parliament, of course, is far too large. That is one of the things that slows it up and results in nearly half a year being used for a program of business that should take not more than two months at the outside. When we get down to brass tacks and reduce the membership of the House to one hundred, and put that House on a real business-like basis, we shall have cleared away many of the objections that are now heard. In addition, we shall have done something that is long overdue and that is undoubtedly in the best interests of the country.—Border Cities Star.

NEGLECTED CANADIAN LANDMARKS.

Extensive and valuable though the work of the Historic Sites and Monuments Board has been in designating landmarks and preserving them from extinction, it is evident that its labours are by no means completed.

By those who are admirers of the memories of Sir Wilfrid Laurier and Sir John A. Macdonald, those two statesmen who probably did more for Canada than any others who have wielded power since Confederation, it must be learned with regret that the boyhood homes of both have been completely neglected and that unless prompt steps are taken to ensure their preservation they are in danger of obliteration.

A contributor to the New Outlook living in the vicinity of Adolphustown mentions the fruitlessness of his efforts to interest successive Governments in the marking of the first Canadian home of Sir John. It was to a small frame house situated on the shore of Hay Bay that Sir John was brought as a child and it was there that he remained until the necessity for education prompted his removal to Kingston. This writer (Allan Ross Davis) mentions that the boyhood home of the statesman stood vacant for many years and was then burned, with the result that the sole reminder of its existence which now survives is the foundation upon which it stood. "Some years ago," he says, "we restored the first Methodist church erected in Canada just near the Macdonald plot which John A. regularly attended with his mother. I bought the half-acre Macdonald plot, to hand over to some organization for the restoration of the house and the erection of a suitable memorial. Nothing was done, however, until last summer when the Township Council of Adolphustown put up a printed sign-board to mark the place." Unless that is replaced by a more substantial memorial, it must perish as the house itself perished.

In the case of Sir Wilfrid's early home at Arthabaskaville, Professor W. F. Osborne of Winnipeg, not long since furnished the following description: "The Laurier House is a handsome brick structure standing on a fairly ample property that stretches up to the hillside. It is now unoccupied and gives evidence of not the slightest care. The lawns are much overgrown. The external woodwork is neglected, and it cost one a pang to see the home of a great Canadian quite untended. I was simply astounded when my courteous guide showed me to the rear verandah, where Sir Wilfrid loved to sit, his huge oaken rocking-chair standing there in absolute abandon."

Mr. Davis estimates that not more than $7,000 or $8,000 would be required to rebuild the Macdonald home, erect a cairn and tablet, fence and beautify the plot and provide for its maintenance by the local Historical Society. A similar outlay upon the Laurier home would make it an attractive place for tourists as well as for all of those who appreciate the services which that great statesman performed for Canada. This would not seem to be an excessive price to be paid in their memory by a country which owes not a little of its present prosperity to their efforts. If Governments do not feel justified in authorizing such an outlay, it would not be a difficult matter to obtain by public subscription the sum which is required. What organization will initiate such a fund?—Brockville Recorder and Times.

EDITORIAL NOTES AND COMMENT.

There is one famous Clevelander who doesn't need any education as to the charms of the Peterboro district. That is Tris Speaker.

Political picnics are announced in several Ontario districts. Evidently some people believe there is going to be a Provincial election this fall.

A Kentucky girl slapped a parson's face when he preached against bobbed hair. "It's getting so," says the Border Cities Star, "that preachers are not safe when they discuss the great religious issues."

— RADIO — PROGRAMS

FOR WEDNESDAY, JUNE 9.

All time in this program is eastern standard time.

6 p.m.

WRNY (258) New York—Sports; commerce; theater; musical.
WGHP (270) Detroit—Concert.
WREO (285) Lansing, Mich.—Concert.
WGN (303) Chicago—Markets; baseball; musical.
WWJ (353) Detroit—Orchestra.
WJJD (370) Mooseheart, Ill.—Concert.
WKRC (422) Cincinnati—Orchestra.
WMAQ (447) Chicago—Organ; orchestra.
WEAF (492) New York—Synagogue services; U.S. Army Band. To WJAR (306), WCAP (469).
WCX (517) Detroit—Orchestra.
KYW (536) Chicago—Concert.

7 p.m.

WMBB (250) Chicago—Musical.
WRNY (258) New York—Vocal and instrumental.
WCAU (278) Philadelphia—Musical varieties.
WLIB (303) Chicago—Variety.
WAHG (316) Richmond Hill, N.Y.—Varieties.
CFCA (356) Toronto—Musical.
WGY (379) Schenectady—Orchestra.
WLW (422) Cincinnati—Concert; talk.
WOJ (447) Chicago—Concert.
WJZ (455) New York—Musical.
WTIC (476) Hartford—Vocal and instrumental.
WEAF (492) New York—Merrymakers. To WCSH (256), WTAG (268), WJAR (306), WGR (319), WSAI (326), WWJ (353), WCCO (416), WCAE (461), WCAP (469), WOC (484), WOO (508), KSD (545), WEEI (476). Saxophone Octette. To WCSH (256), WJAR (306), WGR (319), WSAI (326), WCAE (461), WEEI (476), WOO (508).
WHO (526) Des Moines—Orchestra.

8 p.m.

WBBM (226) Chicago—Travel talk; musical.
KFNF (263) Shenandoah—Orchestra.
WGHP (270) Detroit—Concert.
WSWS (276) Chicago—Vocal and instrumental.
WCAU (278) Philadelphia—Musical.
WSM (283) Nashville—Orchestra; children's story.
KDKA (309) Pittsburgh—Farm program; concert.
WAHG (316) Richmond Hill, N.Y.—Musical.
KOA (322) Denver—Markets; concert.
WBZ (333) Springfield, Mass.—Concert.
WJJD (370) Mooseheart, Ill.—Music by children.
WTAM (389) Cleveland—Novelty.
WLIT (395) Philadelphia—Studio.
WTIC (476) Hartford, Conn.—Talk; musical varieties.
WEAF (492) New York—Troubadours. To WLIB (303), WGR (319), WSAI (326), WWJ (353), WCCO (416), WCAP (469), WEEI (476), WOC (484), WOO (508), KSD (545).
WCX (517) Detroit—Band.
KYW (536) Chicago—Classical.

9 p.m.

WBBM (226) Chicago—Musical.
WMBB (250) Chicago—Orchestra;
WCAU (278) Philadelphia—instrumental.
WGN (303) Chicago—Grand opera selections.
WJAR (306) Providence, R.I.—Musical.
WJAZ (330) Chicago—Orchestra.
WBZ (333) Springfield, Mass.—Vocal and instrumental.
WDAF (366) Kansas City—Popular music.
WLIT (395) Philadelphia—Orchestra.
WHAS (400) Louisville—Instrumental.
WKRC (422) Cincinnati—Musical.
WEAF (492) New York—Light opera, "Iolanthe." To WCSH (256), WTAG (268), WJAR (306), WTIC (349), WWJ (353), WDAF (366), WCAE (461), WCAP (469), WEEI (476), KSD (545).
WOO (508) Philadelphia—Orchestra.
WJR (517) Detroit—Orchestra.
KYW (536) Chicago—Classical.

10 p.m.

WBBM (226) Chicago—Musical.
WMBB (250) Chicago—Orchestra.
WRVA (256) Richmond, Va.—Variety.
WSWS (276) Chicago—Popular songs.
WCAU (278) Philadelphia—Musical.
KFKX (288) Hastings, Neb.—Musical.
WGN (303) Chicago—Sam 'n Henry; musical.
WJAR (306) Providence, R.I.—Tabloid musical.
KOA (322) Denver, Colo.—Instrumental.
WJAZ (330) Chicago—Orchestra.
KFAB (341) Lincoln, Neb.—Musical.
WJJD (370) Mooseheart, Ill.—Concert.
KTHS (375) Hot Springs, Ark.—Baseball results; instrumental.
WCCO (416) St. Paul-Minneapolis—Orchestra.
WLW (422) Cincinnati—Entertainers.
WQJ (447) Chicago—Orchestra.
WEAF (492) New York—Orchestra.
WHO (526) Des Moines—Orchest a.

11 p.m.

WRVA (256) Richmond, Va.—Organ.
WSM (283) Nashville—Musical.
WMCA (341) New York—Entertainers.
CFCA (356) Toronto—Orchestra.
WEBH (370) Chicago—Orchestra.
KTHS (375) Hot Springs, Ark.—Vocal and instrumental.
WCCO (416) St. Paul-Minneapolis—Weather report; orchestra.
WLW (422) Cincinnati—Orchestra.
WQJ (447) Chicago—Orchestra.
WJR (517) Detroit—Organ.
KYW (536) Chicago—Musical.

12 p.m.

WSWS (275) Chicago—Orchestra.
WKRC (422) Cincinnati—Vocal and instrumental.
WJR (517) Detroit—Jesters.
WHO (526) Des Moines—Orchestra.

FABLES IN FACT.

'TWAS ONE OF THOSE DAYS WHEN MOTHER JUST WANTED TO BE ALONE PERIOD THE CHILDREN HAD TIRED HER OUT AND YOU KNOW HOW SHE FELT PERIOD ANYWAY SHE DROVE DAD OUT OF THE HOUSE AND DAD DROVE THE YOUNGSTERS OUT IN THE COUNTRY AND THE KIDS DROVE DAD NEARLY MAD PERIOD

(Copyright, 1926, NEA Service.)

Telephone 720 When You Want Your
PIANO OR ORGAN TUNED
Player Pianos a Specialty
All Work Guaranteed
W. H. CUNNINGHAM
560 Weller Street

CATTLE, GRAIN AND PRODUCE

Peterboro—Toronto—Montreal
Winnipeg

TORONTO LIVESTOCK.

TORONTO, June 9.—Market continues very strong and active, with light runs. Prices for best finished cattle, heavy or light handy butchers 15c to 25c higher than last week.

Small meats steady to firm. Spring lambs are now bought by the hundredweight.

Hogs unsettled, holders asking $15.50 off cars.

Heavy steers, choice, $8 to $8.65; choice butcher steers firm at $7.75 to $8.40; extra choice selected butcher steers, $8.25 to $8.50; choice heifers $7 to $7.75; medium and common steady.

Choice fat cows firm, $6 to $6.60.

Bulls, firm, choice butcher, not too heavy, $5.25 to $5.75; medium and heavy, $5.2 5to $4.75.

Calves, $11 to $12.50.

Lambs steady; choice, per cwt. $16 to $18 ;choice wool, $14 to $15; sheep yearlings, choice $8 to $9.50.

Hogs, $15.50 off cars, asked.

Receipts.

Union Stock Yards—Receipts, 977 cattle, $699 calves, 1,035 hogs, 323 sheep and lambs.

Export steers, choice	$8.00	$.65
do. heifers	6.50	7.25
do. bulls	4.50	5.50
Choice store, dehorned	6.50	7.25
Butchers, choice	7.25	7.50
Do., heifers	6.50	7.25
Do., medium	5.00	5.75
Do., common	4.50	5.00
Baby beeves	8.00	9.50
Cows, fat, choice	5.50	6.50
Do., medium	4.00	4.50
Do., canners and cutters	2.50	3.00
Bulls, butchers, choice	5.00	5.75
Do., medium	3.00	4.00
Feeders, short keep	7.00	7.50
Feeding steers, choice	6.00	7.00
Stockers, good	5.50	6.00
Calves, choice	11.00	12.00
Springers, choice	80.00	100.00
Milkers, choice	75.00	90.00
Spring lambs	10.00	14.00
Wool lambs	14.00	15.00
Do., heavy	11.00	12.00
Buck lambs	10.00	11.00
Sheep, light	8.00	9.00
Do., heavy	4.50	5.00
Sheep, yearlings	9.00	10.00
Hogs, f.o.b.	14.25	....
do. off cars	15.25	....

Premium per head on selected hogs, $2.91.

CHICAGO LIVESTOCK

CHICAGO, June 9 (Canadian Press)—Cattle 9,000; best matured steers 1065; light yearling heifers, 990; 625 paid freely for bolognas, vealers 1250 to 1300 to packers, outsiders 1350 to 1400.

Hogs, 22,000; bulk, 240 to 325 pound butchers 1415 to 60; good and choice 220 pounds down mostly 1470 to 1500; top 1500, bulk packing sows 1300 to 1350; majority sorted killing pigs, 1450 to 1500; shippers took 4,000, estimated holdover 14,000.

Sheep, 7,000; fat lambs generally steady to 25 lower; best natives 1875, bulk natives 1800 to 1850; sheep closing 25 higher; feeding lambs steady, fed ewes upward to 700 to outsiders.

WINNIPEG LIVE STOCK

WINNIPEG, Man., June 9 (Canadian Press) — Receipts 540 cattle and calves, 600 hogs and 20 sheep and lambs.

There was a brisk demand for the light offerings on the cattle market, and prices were steady to 25c higher. One car of baby beef sold at prices ranging from $8 to $9, the top price for the season. In the hog market thick smooths advanced 25c to $14.50. Sheep and lambs inactive.

CHICAGO GRAIN

CHICAGO, June 9 (Canadian Press)—Corn proved strongest today in a general upturn of grain values. All around market effect of reported damage by drought were supplemented in the case of corn by results of the Iowa election which were regarded in some quarters as suggesting more likelihood of farm relief legislation. Corn closed firm 1 3-4 to 2 3-8 net higher with wheat unsettled 1-2 to 1c up, oats showing 3-8c to 1-2c to 1-8c gain and provisions at 15 to 27c advance. Far reaching lack of moisture and the fact that hog values today were the highest in five years were deemed by other observers to be mainly if not altogether responsible for the sustained upward swing of the corn market. Adverse field reports concerning oats had a strengthening influence both on oats and corn.

Liberal profit taking sales in the wheat market counteracted to a large degree fresh advices telling of crop injury in Kansas and of severe lack of moisture northward to Canada, especially west of the Mississippi River. The Kansas wheat crop was stated to have gone to pieces from Salina west to Hays. It was asserted that in this district which is exclusive of the portion of Kansas that has been dry all spring, the plant is drying up, a big part of the wheat will not even be cut by harvesters. On the other hand an official state report said Oklahoma this season would produce the second largest crop on record.

STERLING EXCHANGE

MONTREAL, Que., June 9 (Canadian Press) — Sterling exchange rates were quoted here yesterday as follows:

Sterling demand—$4.85 7-8.
Sterling cagles—$4.86 3-8.

EGGS

OTTAWA, Ont., June 9 (Canadian Press)—No change reported from Canadian egg markets yesterday.

Toronto country shippers are paying producers extras 31, firsts 29, seconds 22 and making sales extras 35, firsts 32 in export cases and seconds 26 1-2 in used cases f.o.b. Prices to retailers extras 38, firsts 35, seconds 30 to 31. Retail extras 42 to 45, firsts 38 to 40, seconds 33 to 35.

Montreal dealers paying delivered Montreal extras 32 to 35, firsts 30 to 31, seconds 25 to 28. Wholesale extras 37 to 39, firsts 35, seconds 31 to 32. Retail extras 44 to 46, firsts 38 to 39, seconds 32 to 35.

Winnipeg dealers paying country shippers extras 28, firsts 26, seconds 22 delivered cases returned. Prices to retailers extras 33 to 35, firsts 30 to 31, seconds 26; retail extras, 37 to 39, firsts 33 to 35, seconds 30.

Saskatchewan country shippers were selling extras 25, firsts 24, seconds 18 delivered, cases returned. Prices to retailers, extras 30 to 32, firsts 27 to 28, seconds 22 to 25. Retail exfras, 35 to 40, firsts 30 to 35, seconds 25 to 30.

Edmonton country dealers are now making sales extras 25, firsts 23, seconds 17. Prices to retailers extras 35, firsts 32, seconds 26.

Calgary receipts continue to fall off. Dealers paying country shippers extras 23, firsts 21, seconds 16. Jobbing extras $11.00 per case, firsts $9.00 per case, seconds $7.50 per case.

Vancouver dealers paying country shippers extras 26, firsts 24, pullet extras 22 delivered Vancouver cases returned. Jobbing extras 30 to 31, firsts 27 to 28, pullet extras 24 to 25.

St. John, N.B., country dealers paying producers extras 27, firsts 25, seconds 23, making sales extras 29, firsts 27, seconds 25. Prices to retailers extras 34, firsts 31, seconds 28.

Halifax, N. S., dealers paying country shippers delivered Halifax extras 36, firsts 32, seconds 25. Jobbing extras 40, firsts 36.

Charlottetown P.E.I., wholesalers paying country points extras 29, firsts 27, seconds 24. Jobbing extras 34 1-2, firsts 31, seconds 26.

Chicago spot unchanged, June 30 1-2, Decembers 35 1-2.

New York spot unchanged, Decembers 35 7-8.

MONTREAL GRAIN AND PRODUCE.

MONTREAL, Que., June 9 (Canadian Press)—With prices bid by foreign buyers being in line with local exporters views, the export trade in Canadian grain on the Montreal market was decidedly more active yesterday than it has been of late. Sales of No. 1 Northern wheat were made at seventeen cents per bushel over the Winnipeg July option and twenty-five to thirty loads of No. 2 Northern at thirteen cents per bushel over. No. 5 wheat was bought at 9 1-2 cents per bushel under, and No. 6 at 24 cents and 25 cents per bushel under, C.I.F. Montreal. There was also a fair demand for oats and sales of tough No. 2 Canadian western were made at 8 1-4 cents per bushel over the Winnipeg July option, C.I.F. Montreal.

The feature of the local trade in car lots of oats was the stronger feeling and prices were advanced one cent per bushel. The market for Canadian Western barley was also strong and prices advanced 1 1-2 to 2 cents per bushel. No. 4 Canadian Western being quoted at 76c, and feed grades at 73c per bushel, ex-store.

The demand for spring and winter wheat grades of flour was limited but prices were well maintained.

A moderate amount of business was worked in millfeed and the feeling was firm. The trade in standard grades of rolled oats was steady and prices weer unchanged.

There was no further change in the condition of the market for potatoes, but the undertone was easy. This was attributed to the more liberal supplies of United States new crop potatoes coming forward and the falling off in the consumption of the old.

WISE AND OTHERWISE

These plump people have one advantage. They get their penny's worth when they weigh.

* * *

Drive like the devil and you'll catch where he lives.

* * *

It certainly is nice that every Sunday falls on a holiday.

* * *

Talking back to a woman other than your wife is not polite.

* * *

You can't get antique furniture for ancient prices.

* * *

If you wear a pipe, remove it before washing your face.

* * *

Prof. Ofergosh Sakes has discovered that, though the world is round, most of it is on the square.

* * *

The experience of a man who uses a scalp tonic is a hair-raising, yet uninteresting, story.

* * *

It doesn't pay the lender to pa.y if the fellow he lends to doesn't.

* * *

He never argued with his wife,
Which really isn't strange.
She never could make up her mind,
So had no mind to change.

A THOUGHT FOR TODAY

WE ARE TOLD.

We are told that it pays to be kind to others, but this plan of making kindness "pay" is only a selfish scheme. Kindliness pays, not so much in material profits as in mental pleasure.

TRENT RIVER PERSONALS

TRENT RIVER, June 9—Messrs. D. Walterhouse and Claude Goodman motored from Toronto, Saturday and spent Sunday at the former's cottage, leaving again the same day for the city.

Mr. and Mrs. Taylor and family. Mr. and Mrs. Scully motored from Toronto Saturday to spend a few days at the Taylor cottage.

Mr. Jack Christie returned to Toronto on Saturday after spending a few days at the Christie cottage.

OVIDO
Congress

SAVE THE BANDS
Now contest to be announced soon.

HASTINGS NEWS

HASTINGS, June 8.—Mrs. Sherman Scriver has returned to her home after visiting her mother in Toronto.

Miss Della Plant has returned after visiting friends in Toronto.

Mrs. W. Atkinson and son Percy of Peterboro spent Monday with the former's mother, Mrs. S. Carter.

Mr. and Mrs. A. B. Smith, Mrs. R. Johnson, Mrs. J. M. Baker and Mrs. C. Lynch were in Peterboro on Wednesday.

Rev. M. L. Hinton and Mr. R. C. Doxsee were in Kingston this week attending the sessions of the United Church conference.

Miss Crystal Stewart has returned to Peterboro after visiting her sister, Mrs. J. Cruikshank.

Mrs. J. E. Oliver, Mrs. B. Preston and Mrs. D. E. Scriver were visitors in Peterboro on Wednesday.

Mr. A. V. German and Mr. H. G. Fairman were in Campbellford on Wednesday.

Mr. T. O'Toole of Ottawa was a guest of friends during the week.

Mrs. (Dr.) McDonald has returned home after visiting friends in London.

Miss Mary Spooner is recovering nicely from her recent severe illness.

STIRLING NEWS.

STIRLING, June 9—Rev. George and Mrs. Simmons, who have been doing missionary work in China for a number of years, arrived in town Friday night on furlough. They are stopping with Mrs. Simmon's mother, Mrs. Robert Kingston, Church street.

Mrs. M. W. Sine, accompanied her sister, Miss A. V. Sinclair of Belleville, on a motor trip to Kingston where they visited their cousins Miss Volume and Mrs. Gallagher over the week-end.

THE BANK OF TORONTO

The Bank of Toronto, consistently encouraging the development of Canada's natural resources, seeks to deserve the confidence and patronage of the Canadian people on a basis of helpful, friendly co-operation.

Banking Facilities
for the
RED LAKE
MINING FIELD
are provided through
The Bank of Toronto
Branch at Hudson, Ontario,
the established gateway to the Gold Fields. Accounts opened and funds transferred by mail or wire.

The mining districts of Ontario are further served by our branches at Cobalt, Porcupine and Sudbury. Copper Cliff and Creighton Mine

THE BANK OF TORONTO

Drink Coca-Cola
Delicious and Refreshing
4-C

Wife Slapped His Face At Bridge, He Says When Her Card Could Not Beat His Queen

NEW YORK, June 9 — The Supreme Court has been called upon to decide whether a wife is justified in slapping her husband in a bridge game because he objects when she tries to take his trick. The unusual question is propounded in a suit filed by Dr. Ralph Almour for a separation from Marion Almour on the ground of cruelty. Her answer is that he abandoned her in their apartment in the Hotel Hamilton, West Seventy-third Street, without cause.

In an affidavit filed by Dr. Almour, who is an ear, nose and throat specialist, he said he married the defendant in 1921, and that his life since 1923 had been "marital torture." He charged that his wife had indulged in fits of passion and had "assaulted, beat and scratched plaintiff and on one occasion blackened his eye," these "attacks" being made "in the presence of mutual friends." He charged further that she threw crockery at him and once narrowly missed him with a gateleg table.

In support of his allegations Dr. Almour yesterday filed testimony of Dr. William Ginsberg of 333 West End Avenue, taken before the trial on an order from the Supreme Court. It concerned a bridge game in Dr. Ginsberg's apartment last December when Dr. Ginsberger, his associate, Dr. H. K. Taylor, and Dr. and Mrs. Almour were the players. Dr. Ginsberg said:

"Dr. Almour was my partner and Mrs. Almour was Dr. Taylors partner. Mrs. Almour was sitting to the left of Dr. Almour. During the course of the game I put down a spade. Dr. Almour put on a queen of spades, he being the highest. Mrs. Almour was the last, and she put on a spade which was lower than Dr. Almour's. She had apparently made an error, but she thought she was right and started to take Dr. Almour's trick. He said: 'That is my trick, Marion.' She said she made a mistake or some thing to that effect. Dr. Almour responded, 'That's my trick. Let's play the game fair.'

"Mrs. Almour then gave him a rather vicious slap across the face, which was more than a love tap. It certainly was a forceful slap. Dr. Almour's face became flushed and he was humiliated, but he quietly said, 'Marion, behave yourself.' The game went on, but the atmosphere was somewhat strained."

Dr. Almour left his wife soon after the incident. She asserts in her replying affidavits that she was not responsible for their differences.

Berlin Flappers Carry Parasols That Dazzle

BERLIN, Germany, June 9.—(Associated Press).—Flappers, constantly on the lookout for something startling, have blossomed out with chicken-feathered parasols dyed in colors so brilliant that for less fortunate pedestrians the glare is worse than that of the sun.

The parasols are made of colored silk, thatched with ordinary down of white hens, much in the manner of thatched roofs. The feathers are glued on the silks, and dyed or painted.

The most popular design is a huge red rose covering the entire parasol top, which in a breeze gives the fluffy effect of a dainty flower.

A roofing that outwits the sands of time

Safety from fire

Build your home with a roof of rock

End roofing problems forever

Something to be proud of—a Johns-Manville roof

Thousands have discovered the economy of Asbestos

Only Asbestos gives this economical protection

Send for a booklet

THE greater protection of an asbestos roof costs less than the partial protection of the ordinary kind.

Made to resist fire, weather, and time, the permanence of asbestos shingles guards against the frequent repairs and early replacements that run up the cost of ordinary shingles.

Made in Canada

CANADIAN JOHNS-MANVILLE CO., LIMITED
19 Front street East, Toronto

JOHNS-MANVILLE
ASBESTOS SHINGLES

DISTRIBUTORS :
Peterboro—Peterboro Lumber Co. Limited
Bobcaygeon—A. E. Bottum
Cameron—N. Day
Cannington—A. O. Mix
Fenelon Falls—W. J. Heard
Gelert—H. R. Scott
Haliburton—H. Brohm and Sons
Kirkfield—J. O. McInnis
Lakefield—W. W. Leonard
Lindsay—Lindsay Coal Co. Ltd.
Norwood—J. W. Rork
Omemee—W. H. Kennedy.

RUM SCHOONER SAILS UNDER FALSE NAME

Skipper is Fined in Dartmouth Court—Loaded With Liquor.

ONE HUNDRED DOLLARS

American Coast Guards Advise Federal Authorities.

HALIFAX, N.S., June 9.—(Canadian Press.)— Masquerading up and down "rum row" under the musical but unregistered name of "Rose Marie" cost the Nova Scotia schooner Dorothy M. Smart, or rather her owners, one hundred dollars and costs in the Dartmouth police court yesterday when her skipper, Captain Michael Gillam, appeared in answer to a charge brought by the Federal authorities, of sailing under a false name.

The American coast guard officials were the informants. Some days ago the American patrol off Long Island sighted the Nova Scotia schooner showing the name "Rose Marie." Investigation disclosed the fact that there was no such vessel registered and the schooner was boarded. It was discovered that she was the Dorothy M. Smart, liquor laden, last out of Lunenburg. The American Government advised the Federal authorities at Ottawa and when the Dorothy M. Smart arrived here two days ago, she was arrested by customs authorities. At the trial today Captain Gillam pleaded guilty but stated he had acted within the law as he understood it. When he sailed from Lunenburg, he said, he heard that the Dorothy M. Smart was marked by hi-jackers and was warned to be prepared for an attack on the high seas. He studied the shipping laws and found, according to his interpretation, that when a vessel on the high seas is threatened by capture it is lawful to change the name. Thereupon he re-named the vessel the Rose Marie. He had never entered or left a port under the assumed name. Captain Gillam paid the fine.

OBITUARY.

ALBERT BIRD.

STIRLING, June 9.—Mr. Albert Bird, who was reported ill in the Belleville hospital, died in that institution on Wednesday last. The funeral took place on Friday afternoon. A short service was held at the residence of his son, Harry, in Trenton. From there they proceeded to Stirling, where a service was held in St. Andrew's Presbyterian Church, Rev. Robt. Simpson being in charge, assisted by the Rev. B. F. Byers, of St. John's Anglican Church. A large number of Oddfellows were present, the burial being under their auspices. Mr. Bird had been a member of the Order for over 40 years, having joined Belleville Lodge No. 81 when a resident there. Mr. Bird learned his trade as a machinist in Brown's Foundry in Belleville, 50 years ago, and was the only man in these parts that thoroughly understood boiler work and steam fitting, and had to do with the fittings of all the cheese factories for miles around, and will be greatly missed by those who required his services. He leaves two sons, Harry, in Trenton, and Walter in Toronto.

RETURN TRUE BILL AGAINST DWYERS

Faces Charges of Failing To Provide Necessaries For Children.

After two hours and fifteen minutes deliberation, the Grand Jury last night at 5.30, returned a true bill against George Dwyer, and against Mrs. Mary Dwyer, charged before Judge E. C. S. Huycke, at the June Sessions of the Peace held in the County buildings, with having failed to provide necessaries for their children.

George Dwyer was represented by J. F. Strickland, assisted by B. E. Park. F. D. Kerr, K.C., appears for Mrs. Dwyer and J. K. MacKay, prosecuting attorney from Toronto, is assisting Crown Attorney G. W. Hatton, K. C., in the case for the Crown.

At the request of the defending counsel, His Honor before the adjournment directed the prosecution to furnish the details of the necessaries which, it is alleged, the accused failed to provide for their children.

The empanelling of the petit jury was held over until this morning at 10 o'clock.

TWO CHILDREN BURNED TO DEATH

Fire Destroys Home—Parents Badly Injured in Attempted Rescue.

MONTREAL, June 9 (Canadian Pdess).—Paul Emile and Chyslaine Clouetre, seven and fourteen months old respectively, lost their lives when fire damaged their home at St. John's, Que., yesterday. The children were asphyxiated as they slept, and their parents were badly injured in attempting to rescue them.

RELIEF ON DOUBLE SUCCESSION DUTIES

Conference of Provincial Governments Pass Resolution Designed To Benefit Estates.

OTTAWA, Ont., June 9. Canadian Press. — The conference of members and representatives of the provincial governments in which all the provinces but Alberta are represented, yesterday passed a resolution designed to provide relief for those estates which would suffer double taxation of succession duties.

A resolution was also adopted to relieve companies of some of the burdens where they have to make returns to more than one provincial government. The conference asked the Federal Government either to rescind its insurance legislation which was found ulta vires by the courts or have the question of jurisdiction finally decided by appeal to the Privy Council. The Federal government was asked to favorably consider extending relief to provinces of the Dominion which have not made the progress expected.

The Provincial premiers or their representatives were the guests of Baron Byng at luncheon at government house yesterday.

There were forenoon, afternoon and evening sessions, all of which were private, when there were frank discussions on the questions on which the resolutions were presented. Premier Ferguson presided.

"This conference expresses the view that the incorporation of companies for purely provincial purposes should not be undertaken by the Dominion," was one of the motions adopted. The other resolutions carried follow:

"That this conference expresses its sympathy with those provinces which, by reason of conditions peculiar to them, have not progressed as anticipated, and urges upon the Federal government that it should favorably consider affording relief to each of such provinces in a form that will ameliorate their conditions."

"Whereas it is desirable that corporations paying taxes under provincial corporations' tax acts should be relieved from the undue labor and expense involved in the compilation of returns based upon different incidences of taxation varying as to date of fyling, form of return and character of information required, apart from fixing any uniform rate of taxation.

"And whereas it appears that uniformity in such matters of administration can be best effected by collaboration between designated officers of the several provinces.

"This conference is of the opinion that such officers should be instructed to confer and report thereon to their several governments.

"That in order to remedy the evil of double taxation this conference is of opinion that legislation should be adopted by the several provinces authorizing the Lieutenant Governor-in-Council of each province to make an allowance or agreement in respect of the duties payable in any province regarding the property which has been the subject of succession duty in any other province or country."

"Whereas: The conflict of jurisdiction as between the Dominion and the provinces in matters of insurance legislation and regulation cannot be terminated so long as the Dominion declines to recognize the binding character of Privy Council decisions and to co-operate in securing a mutual delimitation of jurisdiction;

"And whereas, the licensing and other sections of the Insurance Act, 1917 (Dominion) were held ultra vires by a judgment of the Appellate Division of the Supreme Court of Ontario delivered the 19th February, 1926, (re Insurance Contract, 58 O.L.R. 404) in respect of which the Dominion has not entered notice of appeal.

"Now, therefore—this conference is of opinion that the Dominion should repeal its legislation regulating contracts of insurance and the business of insurance as ultra vires the legislative competence of the Parliament of Canada, or in the alternative, take immediate steps to appeal the decision of the Ontario courts to the Judicial Committee of the Privy Council."

GENERAL ASSEMBLY.

Will Be Held in Stratford Next Year.

MONTREAL, Que., June 9 (Canadian Press). — The General Assembly of the Presbyterian Church, in session here yesterday, decided that next year's Assembly would be held in Stratford, Ont., opening on the first Wednesday in June.

Clean to handle. Sold by all Druggists, Grocers and General Stores

DAIRY INDUSTRY VERY BUSY NOW

Large Quantities of Milk Being Taken To Cheese Factories.

IN NORTHUMBERLAND.

COBOURG, June 9—It looks now as if the dairy industry in Northumberland County will be renumerative one for farmers this season. True some of the cheese factories did not start making cheese until a week or two later than is usual, owing to the backward season, but the price of cheese is satisfactory. Large quantities of milk are being received also at the factories, and it looks as if this part of the dairy industry will be better than for several seasons. The two Cobourg dairies and the Harwood creamery are also stated to be well launched on a successful season. Northumberland has long been regarded as a good dairy county and it does not appear likely to lose any of its prestige.

ADVOCATES TAX ON FOREIGN SHIPS

To Remove Discrimination Against Canadian Ships and Seamen.

OTTAWA, Ont., June 9. Canadian Press. — Hon. J. P. B. Casgrain, speaking in the Senate yesterday, said there were many foreign vessels, including German and Norwegian, coming to the Great Lakes, each season, and remaining, plying for gain. The vessels paid no dues, even brought in their own supplies, did not employ Canadian seamen, and were very serious competitors to the inland Canadian mercantile marine. He advocated imposts on foreign ships to remove discrimination against Canadian ships, and Canadian seamen.

Senator Dandurand, government leader, asked the Senate to suspend judgment. If there were any injustice, he said, the law could be amended.

MUCH BUCKWHEAT IS SOWN THIS YEAR

Backward Spring Prevented Sowing of Spring Wheat.

COBOURG, July 9.—It is estimated that probably twenty per cent more buckwheat than is usual is being sowed in the United Counties of Northumberland and Durham this year, owing to the difficult in getting the spring sown grain in early enough. Especially is this true of lakefront farms, where the ground was so wet the first part of the season, it was unable to get on some fields.

It is not expected that more than the usual acreage of potatoes will be planted. Farmers do not regard a high price this spring, and indication that a similar state of affairs will result another year.

The setting out of tomato plants is quite general this week as large quantities of there are grown for the canaries in this district. Considerable corn and peas are also raised for this purpose. It is not believed that the frost on Thursday night did any serious damage to the tomatoes.

SWALLOWS COLLAR PIN.

Fortunately Was Closed—Doctors Expect No Ill Effects.

BROCKVILLE, Ont., June 9. — (Canadian Press). — Although she swallowed a gold-plated collar pin which fortunately was closed, Madeline Mailhiot, aged three, daughter of a railroad conductor, is experiencing no internal inconvenience, and is expected by the attending physician, who is watching the case by means of frequent fludoroscopic examinations, to suffer no ill effects.

NEWS FROM TWEED.

TWEED, June 8.—Mr. and Mrs. S. G. Way and Mrs. William Jones motored to Toronto and attended the funeral of the late Ensign George Pynn.

Mr. Percy McCoy, Provincial Constable and Mrs. McCoy have moved to Madoc.

Miss Crocker, R.N. of Fredericton N.B., is visiting friends in Tweed and vicinity.

Mr. and Mrs. Robert Taylor of Brighton visited with Mr. and Mrs. James Murray, on Sunday.

Mr. George Coulter, who has been cashier in the Royal Bank here for some time, has been promoted to the position of teller-accountant in the bank at Warkworth.

Mr. and Mrs. E. L. VanAllen and son Walter, of Ypsilanti, Mich., spent a few days last week with Mr. and Mrs. A. C. Blakely.

Rev. L. H. Webster and Messrs. A. H. Mouck and W. Galna attended Synod at Kingston when the new Bishop of the Diocese, Dr. Seager, was elected.

Dr. and Mrs. R. L. Morrison of Los Angeles, Calif., are visiting the latter's brother, W. S. Gordon. It is twenty-one years since they visited here.

Mr. and Mrs. Ed. Sinclair, Buffalo, N.Y., are visiting Mr. and Mrs. Andrew Sinclair.

DEANERY W. A. MEETING HELD

Members Hear Good Reports and Interesting Addresses.

AT ST. JOHN'S.

The Women's Auxiliary to the Missionary Society of the Church of England in Canada within the Rural Deanery of Peterborough met yesterday in St. John's Church and Parish House.

A communion service was held in the church at 10.30 at which about one hundred communicated. The service was conducted by the Rev. Dr. Blagrave, assisted by Rev. C. A. G. Spence, of Apsley, Rev. G. J. Bousfield, of St. Luke's, and Rev. Walter Cox, of Lakefield.

Lunch was served in the Parish House at 8 o'clock by the St. John's branch, under the able management of Mrs. A. W. Turner, president. Miss Emma Denne, secretary of the Deanery W.A., presided at the session.

In addition to the routine business of the meeting very interesting addresses were given by Rev. D. M. Rose, a missionary from India, and Miss Kingston, social service worker of Toronto. Miss Kingston spent two summers in the Township of Haliburton carrying on social service work under the direction of the church in the diocese of Toronto, and the W.A.

Representatives were present from Hastings, Lakefield, Campbellford, Apsley, Havelock, Roseneath, Otonabee, in addtion to the local churches. Reports were read from all the deanery branches.

WARKWORTH PERSONALS

WARKWORTH, June 9—Mr. and Mrs. William Button of Wicklow spent the week end with Mr. and Mrs. David Harden, Sr.

Miss Helen M. Baker of Milford spent the week end with her parents, Mr. and Mrs. W. J. Baker.

Mr. and Mrs. A. M. Smale returned on Friday after spending a week in Toronto.

Mr. Blake Valleau of Rochester, N.Y., spent a few days recently with friends in town.

Mr. Henry Zuefelt has sold his property to Mr. Fred Sweet, Burnley.

Mr. G. A. Ireland and Doris of Rochester spent Thursday with her friend, Mrs. W. Baker.

Mr. William Vogt of Rochester, N.Y. is spending a few days with relatives in town.

They always talk who never think. —Prior.

When a man lays the foundatfion of his own ruin, others will build on it. —Fielding.

"I'm not sick but I'm not well"

Just "soggy"—is this how you feel? Virol is the answer. Its vitalizing, strengthening properties will bring back appetite, vim and energy. Try a teaspoonful after every meal.

VIROL

ST. THOMAS' CHURCH DEFEATS ST. JOHN'S

Win District Cup For Debating Three Years in Succession.

MILLBROOK, June 9.—The final debate in the A.Y.P.A. district series took place in St. Thomas Sunday School Hall on Monday evening, Mr. H. Stone, Vice-President of the local organization, occupying the chair.

Debaters from St. John's A.Y.P.A. Peterborough, and St. Thomas', Millbrook, were competing for the district cup, the last debate, which took place in Peterborough, some few weeks ago, having resulted in a tie.

The chairman made some explanatory remarks, and without further preliminaries, the subject was announced: "Resolved that the coal strike is fully justified, and in its results will be beneficial to the trade in general of Britain, and elsewhere", and the debate was called.

The speakers for the affirmative were Mr. Howard Jordan and Miss Luella Shaw, Millbrook, and for the negative, Messrs. Gordon Ham and D. McCrea, Peterborough. Both sides ably defended their cause, the decision in favor of the affirmative being announced by the senior judge Miss Shirley Muir, Principal of the local Continuation School.

Rev. D. R. Dewdney presented the cup to the winning side, and it now becomes the permanent possesion of the A.Y.P.A. of St. Thomas' church having been won by debaters from this organization three years in succession.

The local Association served refreshments, and a pleasant social hour was enjoyed at the close.

Mr. Jordan is president of the local A.Y.P.A. and Mrs. W. Hilton, secretary.

COUNCIL OF WOMEN HOLD CONFERENCE

Reception Will Be Held For Honorary and Life Members.

VANCOUVER, B.C., June 9. — (Canadan Press.)— Delegates arrived yesterday in great numbers for the preliminary opening of the thirty-third annual conference of the National Council of Women, being held in the Central Presbyterian Church here. Mrs. Horace Parsons, Toronto, the corresponding secretary, reached the city Monday and has everything in readiness for various meetings of the committees, which will take place to-day.

Miss Carrie Carmichael, of New Glasgow, N.S., the president, is also in the city and the delegates are being billeted with members of the affiliated societies as they arrive.

The committee convenors will prepare their reports for the open sessions and the sub-executive will meet on Thursday morning, the conference proper opening on Friday, on which occasion, following the ordinary routine, the president will give an address and a reception will be held for honorary and life members.

Various functions of a private nature have been arranged for the delegates while at the banquet on Thursday evening, Mayor L. D. Taylor will extend a civic welcome.

Greater is he who conquers himself than he who conquers a thousand. —Buddha.

Love all, trust a few, do wrong to none. —Shakespeare.

HELP YOURSELF TO HEALTH W. K. Kellogg

Takes *pep* to stand the pace of carefree childhood!

BUSY heads. Busy hands. On the go from morn till night. Takes pep to live the strenuous days of childhood. Happy, healthy pep!

PEP is full of pep! A ready-to-eat cereal. With a marvelous flavor. Every taste is a tempting treat!

PEP builds strength and health. It's full of nature's life-giving elements. Makes energy, Zest. Spirit!

PEP is wonderfully good for everybody. Helps keep off constipation. PEP contains bran—therefore mildly laxative.

PEP safeguards the children's well-being. Makes for regular habits—natural elimination. Brings the rugged vigor of brimming, bubbling health!

For the pep of health serve PEP! Your grocer has PEP!

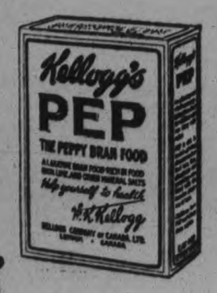

the peppy bran food

Kellogg's PEP

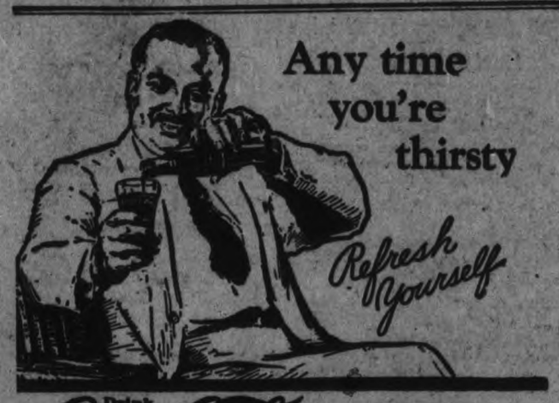

Wife Slapped His Face At Bridge, He Says When Her Card Could Not Beat His Queen

NEW YORK, June 9 — The Supreme Court has been called upon to decide whether a wife is justified in slapping her husband in a bridge game because he objects when she tries to take his trick. The unusual question is propounded in a suit filed by Dr. Ralph Almour for a separation from Marion Almour on the ground of cruelty. Her answer is that he abandoned her in their apartment in the Hotel Hamilton, West Seventy-third Street, without cause.

In an affidavit filed by Dr. Almour, who is an ear, nose and throat specialist, he said he married the defendant in 1921, and that his life since 1923 had been "marital torture." He charged that his wife had indulged in fits of passion and had "assaulted, beat and scratched plaintiff and on one occasion blackened his eye," these "attacks" being made "in the presence of mutual friends." He charged further that she threw crockery at him and once narrowly missed him with a gateleg table.

In support of his allegations Dr. Almour yesterday filed testimony of Dr. William Ginsberg of 333 West End Avenue, taken before the trial on an order from the Supreme Court. It concerned a bridge game in Dr. Ginsberg's apartment last December when Dr. Ginsberger, his associate, Dr. H. K. Taylor, and Dr. and Mrs. Almour were the players. Dr. Ginsberg said:

"Dr. Almour was my partner and Mrs. Almour was Dr. Taylors partner. Mrs. Almour was sitting to the left of Dr. Almour. During the course of the game I put down a spade. Dr. Almour put on a queen of spades, he being the highest. Mrs. Almour was the last, and she put on a spade which was lower than Dr. Almour's. She had apparently made an error, but she thought she was right and started to take Dr. Almour's trick. He said: 'That is my trick, Marion.' She said she made a mistake or some thing to that effect. Dr. Almour responded, 'That's my trick. Let's play the game fair.'

"Mrs. Almour then gave him a rather vicious slap across the face, which was more than a love tap. It certainly was a forceful slap. Dr. Almour's face became flushed and he was humiliated, but he quietly said, 'Marion, behave yourself.' The game went on, but the atmosphere was somewhat strained."

Dr. Almour left his wife soon after the incident. She asserts in her replying affidavits that she was not responsible for their differences.

Berlin Flappers Carry Parasols That Dazzle

BERLIN, Germany, June 9.—(Associated Press).—Flappers, constantly on the lookout for something startling, have blossomed out with chicken-feathered parasols dyed in colors so brilliant that for less fortunate pedestrians the glare is worse than that of the sun.

The parasols are made of colored silk, thatched with ordinary down of white hens, much in the manner of thatched roofs. The feathers are glued on the silks, and dyed or painted.

The most popular design is a huge red rose covering the entire parasol top, which in a breeze gives the fluffy effect of a dainty flower.

A roofing that outwits the sands of time

Safety from fire

Build your home with a roof of rock

End roofing problems forever

Something to be proud of —a Johns-Manville roof

Thousands have discovered the economy of Asbestos

Only Asbestos gives this economical protection

Send for a booklet

THE greater protection of an asbestos roof costs less than the partial protection of the ordinary kind.

Made to resist fire, weather, and time, the permanence of asbestos shingles guards against the frequent repairs and early replacements that run up the cost of ordinary shingles.

Made in Canada

CANADIAN JOHNS-MANVILLE CO., LIMITED
19 Front street East, Toronto

JOHNS-MANVILLE
ASBESTOS SHINGLES

DISTRIBUTORS :
Peterboro—Peterboro Lumber Co. Limited
Bobcaygeon—A. E. Bottum
Cameron—N. Day
Cannington—A. O. Mix
Fenelon Falls—W. J. Heard
Gelert—H. R. Scott
Haliburton—H. Brohm and Sons
Kirkfield—J. O. McInnis
Lakefield—W. W. Leonard
Lindsay—Lindsay Coal Co. Ltd.
Norwood—J. W. Rork
Omemee—W. H. Kennedy.

RUM SCHOONER SAILS UNDER FALSE NAME

Skipper is Fined in Dartmouth Court—Loaded With Liquor.

ONE HUNDRED DOLLARS

American Coast Guards Advise Federal Authorities.

HALIFAX, N.S., June 9.—(Canadian Press.)— Masquerading up and down "rum row" under the musical but unregistered name of "Rose Marie" cost the Nova Scotia schooner Dorothy M. Smart, or rather her owners, one hundred dollars and costs in the Dartmouth police court yesterday when her skipper, Captain Michael Gillam, appeared in answer to a charge brought by the Federal authorities, of sailing under a false name.

The American coast guard officials were the informants. Some days ago the American patrol off Long Island sighted the Nova Scotia schooner showing the name "Rose Marie." Investigation disclosed the fact that there was no such vessel registered and the schooner was boarded. It was discovered that she was the Dorothy M. Smart, liquor laden, last out of Lunenburg. The American Government advised the Federal authorities at Ottawa and when the Dorothy M. Smart arrived here two days ago, she was arrested by customs authorities. At the trial today Captain Gillam pleaded guilty but stated he had acted within the law as he understood it. When he sailed from Lunenburg, he said, he heard that the Dorothy M. Smart was marked by hi-jackers and was warned to be prepared for an attack on the high seas. He studied the shipping laws and found, according to his interpretation, that when a vessel on the high seas is threatened by capture it is lawful to change the name. Thereupon he re-named the vessel the Rose Marie. He had never entered or left a port under the assumed name. Captain Gillam paid the fine.

OBITUARY.

ALBERT BIRD.

STIRLING, June 9.—Mr. Albert Bird, who was reported ill in the Belleville hospital, died in that institution on Wednesday last. The funeral took place on Friday afternoon. A short service was held at the residence of his son, Harry, in Trenton. From there they proceeded to Stirling, where a service was held in St. Andrew's Presbyterian Church, Rev. Robt. Simpson being in charge, assisted by the Rev. B. F. Byers, of St. John's Anglican Church. A large number of Oddfellows were present, the burial being under their auspices. Mr. Bird had been a member of the Order for over 40 years, having joined Belleville Lodge No. 81 when a resident there. Mr. Bird learned his trade as a machinist in Brown's Foundry in Belleville, 50 years ago, and was the only man in these parts that thoroughly understood boiler work and steam fitting, and had to do with the fittings of all the cheese factories for miles around, and will be greatly missed by those who required his services. He leaves two sons, Harry, in Trenton, and Walter in Toronto.

RETURN TRUE BILL AGAINST DWYERS

Faces Charges of Failing To Provide Necessaries For Children.

After two hours and fifteen minutes deliberation, the Grand Jury last night at 5.30, returned a true bill against George Dwyer, and against Mrs. Mary Dwyer, charged before Judge E. C. S. Huycke, at the June Sessions of the Peace held in the County buildings, with having failed to provide necessaries for their children.

George Dwyer was represented by J. F. Strickland, assisted by B. E. Park, F. D. Kerr, K.C., appears for Mrs. Dwyer and J. K. MacKay, prosecuting attorney from Toronto, is assisting Crown Attorney G. W. Hatton, K. C., in the case for the Crown.

At the request of the defending counsel, His Honor before the adjournment directed the prosecution to furnish the details of the necessaries which, it is alleged, the accused failed to provide for their children.

The empanelling of the petit jury was held over until this morning at 10 o'clock.

TWO CHILDREN BURNED TO DEATH

Fire Destroys Home—Parents Badly Injured in Attempted Rescue.

MONTREAL, June 9 (Canadian Pdess).—Paul Emile and Chyslaine Clouetre, seven and fourteen months old respectively, lost their lives when fire damaged their home at St. John's, Que., yesterday. The children were asphyxiated as they slept, and their parents were badly injured in attempting to rescue them.

RELIEF ON DOUBLE SUCCESSION DUTIES

Conference of Provincial Governments Pass Resolution Designed To Benefit Estates.

OTTAWA, Ont., June 9. Canadian Press. — The conference of members and representatives of the provincial governments in which all the provinces but Alberta are represented, yesterday passed a resolution designed to provide relief for those estates which would suffer double taxation of succession duties.

A resolution was also adopted to relieve companies of some of the burdens where they have to make returns to more than one provincial government. The conference asked the Federal Government either to rescind its insurance legislation which was found ulta vires by the courts or have the question of jurisdiction finally decided by appeal to the Privy Council. The Federal government was asked to favorably consider extending relief to provinces of the Dominion which have not made the progress expected.

The Provincial premiers or their representatives were the guests of Baron Byng at luncheon at government house yesterday.

There were forenoon, afternoon and evening sessions, all of which were private, when there were frank discussions on the questions on which the resolutions were presented. Premier Ferguson presided.

"This conference expresses the view that the incorporation of companies for purely provincial purposes should not be undertaken by the Dominion," was one of the motions adopted. The other resolutions carried follow:

"That this conference expresses its sympathy with those provinces which, by reason of conditions peculiar to them, have not progressed as anticipated, and urges upon the Federal government that it should favorably consider affording relief to each of such provinces in a form that will ameliorate their conditions."

"Whereas it is desirable that corporations paying taxes under provincial corporations' tax acts should be relieved from the undue labor and expense involved in the compilation of returns based upon different incidences of taxation varying as to date of fyling, form of return and character of information required, apart from fixing any uniform rate of taxation.

"And whereas it appears that uniformity in such matters of administration can be best effected by collaboration between designated officers of the several provinces.

"This conference is of the opinion that such officers should be instructed to confer and report thereon to their several governments.

"That in order to remedy the evil of double taxation this conference is of opinion that legislation should be adopted by the several provinces authorizing the Lieutenant Governor-in-Council of each province to make an allowance or agreement in respect of the duties payable in any province regarding the property which has been the subject of succession duty in any other province or country."

"Whereas: The conflict of jurisdiction as between the Dominion and the provinces in matters of insurance legislation and regulation cannot be terminated so long as the Dominion declines to recognize the binding character of Privy Council decisions and to co-operate in securing a mutual delimitation of jurisdiction;

"And whereas, the licensing and other sections of the Insurance Act, 1917 (Dominion) were held ultra vires by a judgment of the Appellate Division of the Supreme Court of Ontario delivered the 19th February, 1926, (re Insurance Contract, 58 O.L.R. 404) in respect of which the Dominion has not entered notice of appeal.

"Now, therefore—this conference is of opinion that the Dominion should repeal its legislation regulating contracts of insurance and the business of insurance as ultra vires the legislative competence of the Parliament of Canada, or in the alternative, take immediate steps to appeal the decision of the Ontario courts to the Judicial Committee of the Privy Council."

GENERAL ASSEMBLY.

Will Be Held in Stratford Next Year.

MONTREAL, Que., June 9 (Canadian Press). — The General Assembly of the Presbyterian Church, in session here yesterday, decided that next year's Assembly would be held in Stratford, Ont., opening on the first Wednesday in June.

Clean to handle. Sold by all Druggists, Grocers and General Stores

DAIRY INDUSTRY VERY BUSY NOW

Large Quantities of Milk Being Taken To Cheese Factories.

IN NORTHUMBERLAND.

COBOURG, June 9—It looks now as if the dairy industry in Northumberland County will be renumerative one for farmers this season. True some of the cheese factories did not start making cheese until a week or two later than is usual, owing to the backward season, but the price of cheese is satisfactory. Large qunatities of milk are being received also at the factories, and it looks as if this part of the dairy industry will be better than for several seasons. The two Cobourg dairies and the Harwood creamery are also stated to be well launched on a successful season. Northumberland has long been regarded as a good dairy county and it does not appear likely to lose any of its prestige.

ADVOCATES TAX ON FOREIGN SHIPS

To Remove Discrimination Against Canadian Ships and Seamen.

OTTAWA, Ont., June 9. Canadian Press. — Hon. J. P. B. Casgrain, speaking in the Senate yesterday, said there were many foreign vessels, including German and Norwegian, coming to the Great Lakes each season, and remaining, plying for gain. The vessels paid no dues, even brought in their own supplies, did not employ Canadian seamen, and were very serious competitors to the inland Canadian mercantile marine. He advocated imposts on foreign ships to remove discrimination against Canadian ships, and Canadian seamen.

Senator Dandurand, government leader, asked the Senate to suspend judgment. If there were any injustice, he said, the law could be amended.

MUCH BUCKWHEAT IS SOWN THIS YEAR

Backward Spring Prevented Sowing of Spring Wheat.

COBOURG, July 9.—It is estimated that probably twenty per cent more buckwheat than is usual is being sowed in the United Counties of Northumberland and Durham this year, owing to the difficult in getting the spring sown grain in early enough. Especially is this true of lakefront farms, where the ground was so wet the first part of the season, it was unable to get on some fields.

It is not expected that more than the usual acreage of potatoes will be planted. Farmers do not regard a high price this spring, and indication that a similar state of affairs will result another year.

The setting out of tomato plants is quite general this week as large quantities of there are grown for the canaries in this district. Considerable corn and peas are also raised for this purpose. It is not believed that the frost on Thursday night did any serious damage to the tomatoes.

SWALLOWS COLLAR PIN.

Fortunately Was Closed—Doctors Expect No Ill Effects.

BROCKVILLE, Ont., June 9. — (Canadian Press). — Although she swallowed a gold-plated collar pin which fortunately was closed, Madeline Mailhiot, aged three, daughter of a railroad conductor, is experiencing no internal inconvenience, and is expected by the attending physician, who is watching the case by means of frequent fludoroscopic examinations, to suffer no ill effects.

NEWS FROM TWEED.

TWEED, June 8.—Mr. and Mrs. S. G. Way and Mrs. William Jones motored to Toronto and attended the funeral of the late Ensign George Pynn.

Mr. Percy McCoy, Provincial Constable and Mrs. McCoy have moved to Madoc.

Miss Crocker, R.N. of Fredericton N.B., is visiting friends in Tweed and vicinity.

Mr. and Mrs. Robert Taylor of Brighton visited with Mr. and Mrs. James Murray, on Sunday.

Mr. George Coulter, who has been cashier in the Royal Bank here for some time, has been promoted to the position of teller-accountant in the bank at Warkworth.

Mr. and Mrs. E. L. VanAllen and son Walter, of Ypsilanti, Mich., spent a few days last week with Mr. and Mrs. A. C. Blakely.

Rev. L. H. Webster and Messrs. A. H. Mouck and W. Galna attended Synod at Kingston when the new Bishop of the Diocese, Dr. Seager, was elected.

Dr. and Mrs. R. L. Morrison of Los Angeles, Calif., are visiting the latter's brother, W. S. Gordon. It is twenty-one years since they visited here.

Mr. and Mrs. Ed. Sinclair, Buffalo, N.Y., are visiting Mr. and Mrs. Andrew Sinclair.

DEANERY W. A. MEETING HELD

Members Hear Good Reports and Interesting Addresses.

AT ST. JOHN'S.

The Women's Auxiliary to the Missionary Society of the Church of England in Canada within the Rural Deanery of Peterborough met yesterday in St. John's Church and Parish House.

A communion service was held in the church at 10.30 at which about one hundred communicated. The service was conducted by the Rev. Dr. Blagrave, assisted by Rev. C. A. G. Spence, of Apsley, Rev. G. J. Bousfield, of St. Luke's, and Rev. Walter Cox, of Lakefield.

Lunch was served in the Parish House at 8 o'clock by the St. John's branch, under the able management of Mrs. A. W. Turner, president, Miss Emma Denne, secretary of the Deanery W.A., presided at the session.

In addition to the routine business of the meeting very interesting addresses were given by Rev. D. M. Rose, a missionary from India, and Miss Kingston, social service worker of Toronto. Miss Kingston spent two summers in the Township of Haliburton carrying on social service work under the direction of the church in the diocese of Toronto, and the W.A.

Representatives were present from Hastings, Lakefield, Campbellford, Apsley, Havelock, Roseneath, Otonabee, in addtion to the local churches. Reports were read from all the deanery branches.

WARKWORTH PERSONALS

WARKWORTH, June 9—Mr. and Mrs. William Button of Wicklow spent the week end with Mr. and Mrs. David Harden, Sr.

Miss Helen M. Baker of Milford spent the week end with her parents, Mr. and Mrs. W. J. Baker.

Mr. and Mrs. A. M. Smale returned on Friday after spending a week in Toronto.

Mr. Blake Valleau of Rochester, N.Y., spent a few days recently with friends in town.

Mr. Henry Zuefelt has sold his property to Mr. Fred Sweet, Burnley.

Mr. G. A. Ireland and Doris of Rochester spent Thursday with her friend, Mrs. W. Baker.

Mr. William Vogt of Rochester, N.Y. is spending a few days with relatives in town.

They always talk who never think. —Prior.

When a man lays the foundatfion of his own ruin, others will build on it. —Fielding.

"I'm not sick but I'm not well"

Just "soggy"—is this how you feel? Virol is the answer. Its vitalizing, strengthening properties will bring back appetite, vim and energy. Try a teaspoonful after every meal.

VIROL

ST. THOMAS' CHURCH DEFEATS ST. JOHN'S

Win District Cup For Debating Three Years in Succession.

MILLBROOK, June 9.—The final debate in the A.Y.P.A. district series took place in St. Thomas Sunday School Hall on Monday evening, Mr. H. Stone, Vice-President of the local organization, occupying the chair.

Debaters from St. John's A.Y.P.A. Peterborough, and St. Thomas', Millbrook, were competing for the district cup, the last debate, which took place in Peterborough, some few weeks ago, having resulted in a tie.

The chairman made some explanatory remarks, and without further preliminaries, the subject was announced: "Resolved that the coal strike is fully justified, and in its results will be beneficial to the trade in general of Britain, and elsewhere", and the debate was called.

The speakers for the affirmative were Mr. Howard Jordan and Miss Luella Shaw, Millbrook, and for the negative, Messrs. Gordon Ham and D. McCrea, Peterborough. Both sides ably defended their cause, the decision in favor of the affirmative being announced by the senior judge Miss Shirley Muir, Principal of the Local Continuation School.

Rev. D. R. Dewdney presented the cup to the winning side, and it now becomes the permanent possession of the A.Y.P.A. of St. Thomas' church having been won by debaters from this organization three years in succession.

The local Association served refreshments, and a pleasant social hour was enjoyed at the close.

Mr. Jordan is president of the local A.Y.P.A. and Mrs. W. Hilton, secretary.

COUNCIL OF WOMEN HOLD CONFERENCE

Reception Will Be Held For Honorary and Life Members.

VANCOUVER, B.C., June 9. — (Canadan Press.)— Delegates arrived yesterday in great numbers for the preliminary opening of the thirty-third annual conference of the National Council of Women, being held in the Central Presbyterian Church here. Mrs. Horace Parsons, Toronto, the corresponding secretary, reached the city Monday and has everything in readiness for various meetings of the committees, which will take place to-day.

Miss Carrie Carmichael, of New Glasgow, N.S., the president, is also in the city and the delegates are being billeted with members of the affiliated societies as they arrive.

The committee convenors will prepare their reports for the open sessions and the sub-executive will meet on Thursday morning, the conference proper opening on Friday, on which occasion, following the ordinary routine, the president will give an address and a reception will be held for honorary and life members.

Various functions of a private nature have been arranged for the delegates while at the banquet on Thursday evening, Mayor L. D. Taylor will extend a civic welcome.

Greater is he who conquers himself than he who conquers a thousand. —Buddha.

Love all, trust a few, do wrong to none. —Shakespeare.

HELP YOURSELF TO HEALTH W. K. Kellogg

Takes *pep* to stand the pace of carefree childhood!

BUSY heads. Busy hands. On the go from morn till night. Takes pep to live the strenuous days of childhood. Happy, healthy pep!

PEP is full of pep! A ready-to-eat cereal. With a marvelous flavor. Every taste is a tempting treat!

PEP builds strength and health. It's full of nature's life-giving elements. Makes energy, Zest. Spirit!

PEP is wonderfully good for everybody. Helps keep off constipation. PEP contains bran —therefore mildly laxative.

PEP safeguards the children's well-being. Makes for regular habits—natural elimination. Brings the rugged vigor of brimming, bubbling health!

For the pep of health serve PEP! Your grocer has PEP!

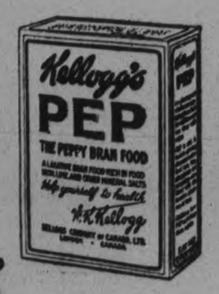

the peppy bran food

Kellogg's PEP

Linens! Linens!

Some interesting values in Irish Linen Cloths, Serviettes, Hand Towels, Linen Guest Towels, Towels and Sets for the June Bride and her friends.

$4.50
ALL-LINEN CLOTHS
Cloths of real Irish linen in good heavy weight and in several of the prettiest standard designs. Sizes 2 by 2 yards and 2 by 2½ yards.

$5.75
HEAVY LINEN CLOTHS
In several of the prettiest patterns, such as the poppy and rose, chrysanthemum, wild rose, etc. Sizes 2 by 2 yards and 2 by 2½ yards.

$7.50
BEAUTIFULL FINISHED CLOTHS
These are also of fine real Irish linen in good weight. They include novel patterns, such as the new clover leaf, ivy and Louis seize. Sizes 2 by 2, 2 by 2½ and 2 by 3 yards.

$10.50
SATIN DAMASK CLOTHS
Cloths in circular ivy, clover and many other pretty patterns. All beautiful Cloths, finely woven and with a lovely satin surface. Sizes 2 by 2½ yards and 2 by 3 yards.

$16.50
HEAVY DAMASK CLOTHS
Closely woven, satin-finished Irish Linen Cloths with heavily damasked patterns that are real works of art. Size 2 by 2½ yards.

LINEN HAND TOWELS
With pretty damasked ends. Size 25 by 36.
1.50

LINEN HAND TOWELS
Hemstitched, fancy bordered. Size 20 by 36.
1.15

Damask Serviettes To Match Cloths
These are Serviettes in the same qualities as the Cloths mentioned above. The prices quoted are per dozen, although they are sold in even dozen or half-dozen lots.
$5.75 $7.50 $9.50 $11.00

LINEN GUEST TOWELS
Hemstitched ends. Size 15 by 24 inches.
49c

LINEN GUEST TOWELS
Damask ends. Size 15 by 24.
69c

Special Linen Hand Towels
Useful articles for the bride's linen shower. Size 20 by 36 inches. With hemstitched ends and damasked clover leaf pattern at ends and middle of Towels. Price, each..... **69c**

Linen Towels With Coloured Ends
Made of heavy white oyster linen, hemstitched and finished with wide border of blue, helio, rose or gold. Size 17 by 23 inches. Price, each..... **45c**

All Linen Tea Towelling
Both Plain and Checked Towellings. All good firm cloth in the 22-inch width. Price, per yard..... **29c**

Uncrushable Dress Linens
Linens for sports and general dress wear, as well as for towel ends and bridge covers, etc. Width, 36 inches. Colours are rose, green, blue, orange, sand, etc. Price, per yard..... **89c**

COMMUNITY PLATE
A Distinctive Gift

For The June Bride
Nothing will give greater pleasure to the recipient than a gift of beautiful Linen or useful attractive Silverware.

We stock Community in Adam and in Hampton patterns, as well as several odd pieces.

Knives, Forks, Tea, Dessert and Soup Spoons, Spreaders, Berry Spoons and many other pieces suitable for wedding gifts are here at the right prices.

Luncheon Sets
Both Cloths and Serviettes are of heavy Irish damask, in white, with fancy line pattern in blue or gold. The edges are hemstitched. Cloths are 64 by 80 inches in size. Serviettes, 15 by 15. The set includes Cloth and Serviettes. Selling at..... **$23.50**

Hemstitched Linen Sets
Made of plain white linen with fancy stitching or hemstitching, in mauve, blue, gold, black or rose. Cloth in size 36 by 36 inches. Serviettes to match, 12 by 12 inches. Price, per set, with six Serviettes..... **$4.50**

Hemstitched Damask Cloths
Heavy satin damask, in grape, tyre and swan patterns. Size 51 by 51 inches. A good size for small tables. The price is..... **$5.75**

Coloured Cotton Breakfast Cloth
All in combinations of white with gold, blue, green or rose. Size 54 by 54 inches. Selling price..... **$1.49**

THE HALL STORE

SURPRISE PARTY ON ANNIVERSARY

Friends Gather To Celebrate Silver Wedding of Millbrook People.

GIFTS PRESENTED.

MILLBROOK, June 9.—A surprise party of over one hundred guests arrived at the home of Mr. and Mrs. Wesley Williamson on Thursday evening to celebrate with them the twenty-fifth anniversary of their wedding day.

The "bride and groom" warmly welcomed their self-invited guests, some of whom had come quite a distance for the gathering, and a jolly time was spent in community singing, and with other entertainment, before the formal programme began.

Rev. F. H. Howard was chairman, and made a brief address congratulating the host and hostess on having the pleasure of reaching their Silver Wedding Day, and having such a host of relatives and friends to join with them in celebrating the happy occasion.

The programme included the following items:

Song, Mr. R. Hendry, Peterborough; reading, Miss Pearl Lamb; solo, Mr. W. H. Coombe; reading, Miss Mary Howard; song, Mr. R. Hendry, reading, Miss Gertrude Gray.

Brief addresses were made by Councillor R. J. McKnight, Messrs. J. H. George, R. H. Hubbard, Edwin Moore, J. Douglas, H. Argue, J. Steel, and N. Lamb.

Midway in the programme Mr. and Mrs. Williamson were asked to take seats in the midst of the company, when the chairman read the following address, and they were presented with a cabinet of silver, a silver fern jardinere, a silver bread tray, and silver salt and pepper sahkers, the gifts being tastefully arranged on a table close by.

To Mr. and Mrs. Wesley Williamson:

Dear Friends,

We are glad, with you, to remember with gratitude the twenty-fifth return of the anniversary of your wedding-day.

As much as any father, God enjoys responding to the proper desires of His children. The prayer and blessing of the minister who officiated at your marriage has been largely answered.

He prayed: "God the Father, God the Son, God the Holy Spirit, bless, preserve and keep you. The Lord mercifully with His favor look upon you, and so fill you with all spiritual benediction and grace that you may live together in this life, and in the world to come have life everlasting.

You are preserved, you live together, and your union has been blessed with children. Doubtless you, like the rest of us, recognize that you have not realized all the good His blessings and provisions have made possible, yet the thoughtfulness occasions like the present lead us to assures both you and us that "He abideth faithful,' and that "goodness and mercy have followed us all the days of our lives," and that He desires us to abide in His home forever.

Gratitude, gladness, rejoicing, are fitting praise to God at such a time as this. Therefore your loved ones and friends have come to make merry with you, and to signalize this event by presenting you with this cabinet of silver, and bouquet of roses, that both you and they may constantly remember "God is good, and blessed is the man that trusteth in Him."

Signed by the committee on behalf of many friends:

Orvil Williamson, W. H. Coombe, R. H. Hubbeard, Alfred Coulter, A. L. Fallis.

Millbrook, June 3rd, 1926.

Immediately following the presentation of the silver Mrs. Williamson was given a beautiful sheaf of roses, and at the conclusion of the address telegrams from friends at a distance who were unable to attend were read, including one from an absent son, Mr. Austin Williamson.

Mr. Williamson made suitable reply on behalf of his wife and himself, and all joined in singing, "They are jolly, good fellows."

The committee in charge served the guests during the supper hour, assisted by a number of young people, and it was some time afterward before the gathering finally broke, warm congratulations and good wishes being repeatedly expressed as the guests bade their host and hostess farewell.

Mr. and Mr. G. Hay of Campbellford were guests of Mr. and Mrs. J. H. George, "Hillcrest Farm," Fallis Line, last week.

Miss Lulu Hurd, who has been making an extended stay with her aunt in Brandon, Man., has returned home. Her cousin, Miss Rod. of Oshawa, who remained with Mrs. Hurd during her daughter's absence, left for her home last week.

Miss Ethel Hatherly, of Toronto, who has been ill in the General Hospital of that city, is convalescing at the home of her parents, Mr. and Mrs. John Hatherly, Main street.

Very Appropriate Names For Heads Of Committees

BARRE, Mass., Ju- 9.—(United News.)—For the annual cattle show, to be held here in September, these rather appropriately named committee chairmen have been chosen: Howard J. Rose, flowers; Glyde H. Swan, poultry; S. R. Dean, school work; Mrs. Alfred Taylor, needle work.

ESTIMATES FOR COMPLETION

(continued from page 1)

Mr. Rogers declared that the statement of Mr. Dunning would be read with great regret by the people of Western Canada. The people of the West had had their hopes raised, even by Mr. Dunning himself, who, stated Mr. Rogers, had said that a fair trial could not be given of the Hudson Bay Railway while steel was 90 miles from Hudson Bay. Yet Mr. Dunning now stated that the three million dollar vote now before the House was to put the line in operation from Le Pas to Kettle Rapids, ninety-two miles from Port Nelson.

"Apparently no provision has been made by my hon. friend for the extension of the railway on to the Bay," said Mr. Rogers. This was where the disappointment would be. Mr. Dunning had told the people of Saskatchewan that the 92 miles from Kettle Rapids to Port Nelson would be constructed. The people of the West were too tired of being put off by promises.

The Conservative party had completed 332 miles of the railway from Le Pas to Kettle Rapids, and had graded the line from Kettle Rapids to Port Nelson. "This work would have been completed had it not been for war conditions," said Mr. Rogers.

Mr. Dunning interjected to state that work on the Hudson Bay Railway was discontinued in October, 1918.

"I'm not responsible for conditions under the Union Government," retorted Mr. Rogers.

Continuing, Mr. Rogers said that the Hudson Bay route was the natural outlet for the products of the West. Interference with freight rates by way of increases in the Western provinces had added to the cost of transportation there. Mr. Rogers said it was his duty to urge that such assistance be given as would complete the undertaking in order that conditions under which the people of Western Canada were suffering would be relieved.

LAKEFIELD NEWS

LAKEFIELD, June 8.—Professor and Mrs. Walter Brown and son of Victoria College, Toronto, are guests of Mrs. J. G. Brown.

Mr. and Mrs. Matthews of Toronto motored to the village on Saturday with Miss Simpson and spent the week end with Mrs. T. A. Simpson.

Mr. Gerald Sherin left on Monday for Ottawa where he will remain for the summer.

Mr. Braden Blewett of McCracken's Landing spent the week end with his family in the village.

Mr. F. J. McFadden of Peterboro spent Friday in the village on business.

Miss Lilian Moore, who has been visiting friends in the village, returned to Toronto on Saturday.

Miss K. E. Simpson motored to the village and spent the week end with her mother, Mrs. T. A. Simpson.

Miss Maude Nixon of Peterboro Normal school spent the week end at her home in the village.

Mr. William Thompson of Mount Julian was in the village on Saturday on business.

PLAY PRESENTED AT WARKWORTH

Entertainment Under Auspices of Norham Bible Class is Success.

WELL PUT ON.

NORHAM, June 9.—The play "Bar Haven" given in Warkworth Town Hall on Friday night under the auspices of the Adult Bible Class of Norham United Sunday school was well attended. The different actors played their parts with splendid acceptancy and to the delight of the large audience present.

Bar Haven represented a fishing village and the scene took place in the home of Captain Hopper, a wealthy citizen. The play was given by Oak Heights Dramatic Club, the various characters being represented by the following persons:

Captain Hopper—Albert Cole.
Andrew Stone—Roy McNelly.
George Bradley—Edgar Ferguson.
Gideon Graham—Fred Harden.
Rev. John Wesley Wiggins—Randolph Potter.
Cyrus Brackett—William Bunney.
Mrs. Wardell—Mrs. Albert Cole.
Florence Wardell—Mrs. David Harden.
Kate Wardell—Mrs. William Bunney.
Spray Hopper—Miss Olive Moore.
Arabella Wartendyke—Mrs. Randolph Potter.

Richard Knight and Frank Haynes sang solos between the acts. Various selections were rendered by the orchestra led by David Harnden. The door receipts amounted to $86.20.

MAGNESIA BEST FOR YOUR INDIGESTION

Warns Against Doping Stomach With Artificial Digestents

Most people who suffer either occasionally or chronically from gas, sourness and indigestion, have now discontinued disagreeable diets, patent foods and the use of harmful drugs, stomach tonics, medicines and artificial digestents, and instead, following the advice so often given in these columns, take a teaspoonful or two tablets of Bisurated Magnesia in a little water after meals with the result that their stomach no longer troubles them, they are able to eat as they please and they enjoy much better health. Those who use Bisurated Magnesia never dread the approach of meal time because they know this wonderful anti-acid and food corrective, which can be obtained from any good drug store, will instantly neutralize the stomach acidity, sweeten the stomach, prevent food fermentation, and without the slightest pain or discomfort. Try this plan yourself, but be certain to get pure Bisurated Magnesia especially prepared for stomach use.

YOUNG PEOPLES' ORGANIZATIONS

(Continued from Page 1)

ing tribute to Dr. Kannawin. Others in support of his appointment were Rev. A. . Budge, Hagersville, Ont., Rev. W. F. McConnell, Toronto, who was astonished to hear the words spoken by a man of such scholarship and attainments as Dr. Wilson; and J. W. Marshall, Niagara Falls, Ont.

Dr. Alex. Esler, Vancouver, B.C., opposed the appointment, supporting the stand of Dr. Wilson "most heartily."

The report of the Board of Sabbath schools was adopted.

A suggestion for co-operation with the United Church came from Dr. S. Banks Nelson, who, on recommendation of the Home Mission body that Rev. D. A. Smith, Vancouver, be made superintendent of Chinese work in Canada, pointed out that the man formerly in charge had gone with the United Church and perhaps it would be possible to begin co-operation in this branch of work. There were murmurs of dissent, on which Dr. Nelson humorously commented:

"Not now; Then the millenium won't be here soon."

There was a demand for synodical missionaries for Northern Ontario from Rev. R. M. Hanna, Thornbury, Ont., and James Patterson, Englehart, Ont., who declared that part of the country was being neglected, although it had a large number of people who wished to remain Presbyterian.

A resolution of Rev. J. O Ralston, Presbytery of Winnipeg, that the Synod of Manitoba be joined with the Synod of Saskatchewan and that one organizer do the work, was withdrawn, when it was found that owing to an error it would interfere with somewhat similar home missions recommendations.

Dr. A. S. Grant was re-appointed secretary of the Board of Home Missions. The recommendations of the Board of Foreign Missions, presented by Rev. N. H. McGillivray noted that the "United Church has refused to recognize the relative strength of the negotiating units or to consent to any division of the foreign fields without reference to the mission council." The recommendations given and adopted provided for appointment of a board to press, before the Federal commission, "Our Church's claims for its due portion of the work already established."

The home mission recommendations had not been adopted at the close of the afternoon session. They provided among other things, "That this board recommend the continuance of the system of synodical missionaries and that the men who are now in these positions be re-appointed for the coming year.

"That missionary work be earnestly carried forward amongst all non-English speaking peoples in Canada to the end that our country be established as righteous. (Brought in by a special committee on French work)

It was explained by Rev. Norman McEachern that the book, "The Story of Our Bible," reading of extracts from which caused a storm Monday night, had been placed on the recommended list for young people through error. He explained that under the extreme conditions everything had been done with great haste and it was a wonder a score of errors had not occurred rather than one. The book would be removed. The Assembly accepted the explanation and passed a resolution thanking the board on Sabbath schools for the work they had done during the year. The resolution was moved by Rev. Duncan Campbell, Chilliwack, B.C., who declared he felt ashamed, after listening to the remarkable report, of the exhibition which had taken place.

The house of every one is to him as his castle and fortress, as well for his defence against injury and violence as for his repose.—Coke.

Live virtuously, and you cannot die too soon, nor live too long.—Russell.

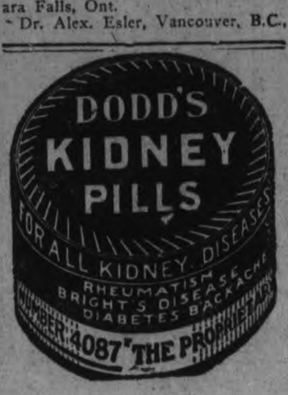

PAIN from Bladder Irritation
Soon eased by
Santal Midy
Beware of Imitations
Look for the word "MIDY"
Sold by all druggists

PLAY IN CAVAN.

Bailieboro Young People Present Enjoyable Entertainment.

CAVAN, June 9.— On Friday evening, June 4th, the young people of the Bailieboro Epworth League presented their play, "The Poor Married Man", in Cavan Committee Hall under the auspices of the Cavan Women's Institute.

Rev. Mr. Foley of the Frazerville circuit acted as chairman. The play was interesting and humourous throughout and the parts were well taken.

Between acts there were good musical numbers. A solo and encore by Mr. Frank Dawson, piano solo by Miss Viola White; solo, Eldridge White; duet and encore the Misses Dorothy and Margaret Falls; solo an encore, Miss Margaret Falls; also a recitation was given by Miss Ethel Falls.

The crowd was only fair as there are so many plays and garden parties being given just now in the surrounding district.

A number of Bailieboro people motored out with those who were taking part.

BANNER
PIPE AND PIPELESS
FURNACES

Ask us for Booklets about other points of superiority in Banner Furnaces.
The GALT STOVE & FURNACE CO., LTD.—GALT, Ont.
G. H. HUTCHINSON
256 Water Street

Savage Washer and Dryer
The Tip of the Finger — The Turn of a Wrist — The Touch of a Toe
The Savage is Simplicity Itself!
See the Savage Exclusive Spin-Rinse - Spin-Dry Features
Prove This in Your Own Home—Don't Take Anybody's Word For It.
DEMONSTRATION THIS WEEK AT
GRANT & THORPE, 418 George St.

JUST ARRIVED

Breakfast Room Set

We have just opened up a Breakfast Room Suite—the very idea for a small room and fine for a small family. Walnut finish, gold tipped. Buffet, Drop Leaf Table and has four Chairs.

FURNITURE DEPT., FOURTH FLOOR—JUNE CHALLENGE PRICE.

Complete Set

$52.00

During the Past Week We Have Received a Very Large Shipment of Canadian-Made Linoleums—

Printed Linoleums, Floorcloths and Oilcloths, Congoleum Rugs

Visit our Third Floor on Thursday, Friday and Saturday. We Are Sure You Will Appreciate the Savings.

Ice Guessing Contest

MRS. E. McINTOSH WINS ICE GUESSING CONTEST

On Saturday, at 3 o'clock, the Mayor unlocked the Barnet Refrigerator and found 72 lbs. of ice, only using 28 lbs. in 2½ days. The box of matches that was locked in the Refrigerator were found to be absolutely dry and would light on walls of ice chamber. Only a Barnet can do this. The eleven walls of insulation serve to keep the heat out and the cold in.

Thus the Barnet gives more refrigeration for the amount of ice consumed than ordinary Refrigerators.

VISIT OUR THIRD FLOOR AND VIEW THE VARIOUS SIZES

BEST QUALITY

DOMINION OILCLOTH

Dominion Floor Oilcloth is here in all the newest designs recently put on the market by the manufacturers. This Oilcloth is made in Canada and is guaranteed to give every satisfaction. See our fine range of patterns, both in 2 and 2½-yard widths.

JUNE CHALLENGE

55c Square Yard

LINOLEUM DEPT., THIRD FLOOR.

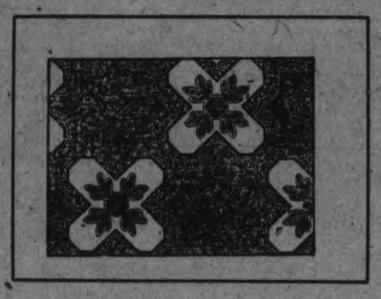

INLAID LINOLEUMS

MADE IN CANADA

Dominion Inlaid Linoleum, best quality, Canadian made. Comes in a large range of patterns, such as tiles and blocks; also the popular blue and stone Dutch tile. These Cloths are warranted to wear for many years—the designs are worked right through to the burlap back. Comes in two yards wide only.

JUNE CHALLENGE PRICE,

$1.50 Square Yard

LINOLEUM DEPT., THIRD FLOOR.

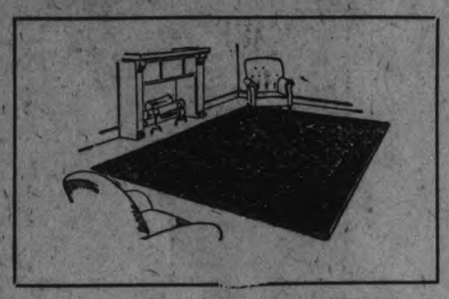

BEST QUALITY LINOLEUM

$1.05 Square Yard

Dominion-made "Linos". Linoleum that is well seasoned to give you every satisfaction in wear. A new shipment has arrived this week in a splendid range of new patterns. 2, 3 and 4 yards wide.

JUNE CHALLENGE PRICE, $1.05 SQ. YARD

LINOLEUM DEPT., THIRD FLOOR.

Cocotex Verandah Matting

This is a very heavy quality of Cocotex Matting that is used considerably for across the verandah and steps. It comes in two widths—

27 inches. Priced at, yard 75c
36 inches. Priced at, yard ..$1.00

Cocotex Floor Mats

These Cocotex Mats are now here in a full range of sizes. They are specially priced for June.

59c TO $1.50 EACH

LINOLEUM DEPT., THIRD FLOOR.

CONGOLEUM RUGS

An opportunity to buy your Congoleum at a saving. We have on hand a number of discontinued patterns in the good Gold Seal Brand of Congoleum Rugs. Be sure and see these at the very low prices.

Size 6' x 9'. Regular $9.00. Special June price $7.50
Size 7' 6" x 9'. Regular $11.25. Special June price $9.00
Size 9' x 9'. Regular $13.50. Special June price $11.25
Size 9' x 10' 6". Regular $15.75. Special June price $13.50
Size 9' x 12'. Regular $18.00. Special June price $15.75

LINOLEUM DEPT., THIRD FLOOR.

Sale of Tapestry Rugs

Special for Thursday, Friday and Saturday. We will sell our entire stock of Tapestry Rugs at a discount of ONE-THIRD off the regular prices. This is a splendid opportunity to buy a good Rug at a saving. There is a wonderful selection for the first buyers, both in sizes and designs. Sizes are 6' 9" x 9', 9' x 9', 9' x 10' 6" and 9' x 12'.

SPECIAL,

$18.00 to $30.00

CARPET DEPT., THIRD FLOOR.

GRASSTEX RUGS

We have now a full range of these popular Grasstex Rugs in all sizes and colors are browns, greens and blues, all having other combination colorings. New conventional designs.

18" x 36" 29c
27" x 54" 59c
6' x 9' $2.95
6' x 10' 6" $3.49
9' x 12' $5.95

LINOLEUM DEPT., THIRD FLOOR

Cocotex Porch Rugs

See these new Cocotex Rugs. They are made from heavy quality Cocotex matting and the designs and colorings are indestructable. Any kind of weather cannot mar them. They last for years. The patterns are beautiful and come in the following sizes:

4' 6" x 6' $5.50
4' 6" x 9' $7.65
6' x 7' 6" $8.50
4' 6" x 7' 6" $6.25
6' x 6' $6.75
6' x 9' $10.25

LINOLEUM DEPT., THIRD FLOOR.

The GRESSMAN Company Limited

"The Store of Smiling Service"

The Hoover Campaign Is Now On

HAVE YOU HAD YOUR FREE DEMONSTRATION? PHONE 130

INSTITUTE MEETING HELD IN ROSENEATH

Department Delegate Lectures To Large Assembly—Oldest Member Present.

ROSENEATH, June 9.—On Friday afternoon, June 4, Roseneath Women's Institute met in the Town Hall. The hall was nicely decorated for the occasion and the attendance was large. The Fenella Women's Institute were invited and many were present. Mrs. Cook of Beamsville was the delegate sent by the department to address the women of the community.

The President, Mrs. Lily Turner, conducted the meeting, which opened by everybody singing "The Maple Leaf," with Mrs. C. W. Varcoe at the piano. The programme was as follows:

Mrs. Lottie Nichol gave a splendid paper on Institute work; a song by little Gwendolyn Varcoe was greatly enjoyed; a duet by Mesdames James Brown and M. Davey, "Until We Meet Again"; a reading, "Beautifying the Home," by Mrs. Andrew Brown; an instrumental selection was given by Mrs. C. W. Varcoe; a recitation by Miss Bernice Brown; Mrs. Albert Nill of Fenella and District President, addressed the meeting and gave a few helpful instructions to the women workers in the Institute.

Mrs. S. Leach, the President of the Fenella Institute, was also present. In her address she thanked the Roseneath Institue for their invitation, and also stated how pleased she was to see the willingness with which the women worked in the Institute.

Mrs. Cook then took the platform and spoke for a few minutes on "Institute Activities." She urged the Institute to take advantage of the short courses put on by the Government, and stressing the necessity of having a school nurse, dentist and doctor visit the schools, which would improve the health standard of each pupil. She urged parents to take more interest in the young and mentioned ways in which parents can interest them in farm life, thus keeping them at home on the farms. She advocated having a teacher of domestic science to judge the children's cooking, sewing, etc. The teacher would give the children a short talk which would be interesting and beneficial. Mrs. Cook was in favor of federation of the Institutes, because one Institute cannot do very much to change unsatisfactory laws or conditions, but the thousand Institutes of Ontario united could accomplish much, and also much was to be learned at the federation convention held annually in Toronto. Mrs. Cook spoke for a time, pointing out so many ways in which people can be helpful and happy if they only manage to balance their own lives.

"We only own ourselves, so the balancing must be within ourselves. We may help others, especially by being cheerful. It is not necessary to try to reform our neighbors," said Mrs. Cook, "but to just pass on happiness." The business woman has an easier time doing this than the home-maker. The former has exact hours for sleep and recreation and eats proper food. To the housewife this seems more difficult, with housecleaning, mending, cooking and her children to look after, but it can be managed. The woman who works from morning to night does not strike a happy balance. She becomes a slave to work. She needs to leave her work behind, mix with other people and avoid getting into a rut by going to extremes. One of the most important things to all is the health and happiness of our families. If necessary rest is taken we can have a more serene mind. It is possible to have a clean house and be so tired mentally and physically as to be unable to enjoy it or allow our families to have any pleasure in their homes. We owe it to ourselves as to our houses to keep ourselves neat and serene, but we should get out and then come home fresh and rested. We must be temperate in our work, play and rest. We should read books and articles which will make us more interesting and better informed. A garden is a wonderful tonic for those mentally tired and is a good cure for nerves. Then we can receive our inspiration from our Church, Institute, books and friends. We must carry an open mind to learn. In every Institute there are members who can do some one thing better than others, and they can pass their methods on so that we can learn something new at each meeting.

Mrs. Cook's talk was very much enjoyed, the only regret being that her time was too short to hear more. At the close a dainty luncheon was served, when Mrs. Mary Brown, who is the oldest member of the Institute, poured coffee and Mrs. Robert Mouncey poured the tea. After the luncheon ice cream was served in abundance.

The next meeting will be held this week at the home of Mrs. Lottie Nichol on Wednesday, June 9.

Birth.

On Saturday, June 5th, to Mr. and Mrs. Gordon Duff, a son.

Personals.

Mr. Howard Lapp, of the Royal Bank staff, is spending his holidays in Toronto and other points west.

Mr. Ezra Sherwin took a trip to Belleville on Saturday.

Miss T. Brooks, Cobourg, has been visiting her friend, Mrs. John Nichol and left for Plainville on Sunday.

Messrs. N. and H. Doidge, Miss Jessie Doidge and Miss Collingwood, spent Sunday at the home of Mrs. M. Johnston.

Mr. and Mrs. Fred Sherwin, Mr. and Mrs. Austin Sherwin and families spent Sunday with friends at Centreton.

Dr. and Mrs. Hershey were in Toronto for the week end.

Mrs. Clark and daughters and Miss Beatrice Turner motored up from Kingston on Saturday and spent the week end at the home of Mrs. Lily Turner.

Miss Reta Varcoe successfully passed her examinations held in the Ontario Hospital, Cobourg, on Wednesday last.

Miss Mildred Lapp is visiting relatives in Oshawa.

Her Liver Was Bad And She Felt Tired and Depressed

Mrs. M. Siefert, Grosswerder, Sask., writes:—"I was greatly disturbed with pains in my liver, and felt tired and depressed most of the time.

One day I read about

Milburn's

LAXA-LIVER PILLS

and the next time I went to town I bought four vials of them.

I have used them regularly, and after two months' use I feel like an entirely different woman.

Now, I always recommend them to any of my friends who are troubled as I was."

There's only one "Laxa-Liver Pill", and that's the one put up by The T. Milburn Co. Limited, Toronto, Ont.

DE COSTA READY TO BE DICTATOR

Leader of Portuguese Revolt Says Political Rule Brought Chaos.

NO STABILITY.

LONDON, June 9. (United Press.)—"If necessary I shall try to model a dictatorship on the principles of Primo de Rivera and Premier Mussolini," General Gomez De Cota, the leader of a successful revolt in Portugal, was quoted as saying in an Oporto despatch to the Daily Mail. "Eventually there will be free elections but that depends on the attitude of my countrymen," he said.

Asked why he imposed a military dictatorship on Portugal, General De Costa said that government by politicals had "produced utter chaos in the country." "There was no stability in our government," he said. "No sooner was a government in power than it was overthrown, therefore the world regards us a a corrupt nation."

"My aim is to correct this politics and scheming for power must end. I do not desire civil war but my army will fight for my principles."

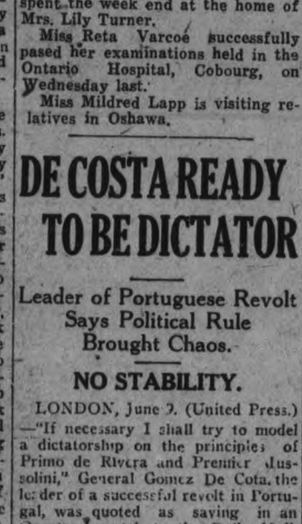

CAVAN PEOPLE WED 25 YEARS

Mr. and Mrs. R. D. Staples Hold Reception in Honor of Anniversary.

GROOMSMAN PRESENT.

CAVAN, June 9.—On Saturday, May 5, Mr. and Mrs. R. S. Staples were at home to their friends and neighbors, afternoon and evening, it being the twenty-fifth anniversary of their wedding day.

Many who had been guests at their wedding as well as others were there to offer congratulations and best wishes.

The spacious rooms were prettily decorated with flowers. Among these was a beautiful bouquet of roses, the gift of the Ladies' Aid of Cavan United church.

A buffet lunch was served in the dining-room where Mrs. M. Sutton, Millbrook, and Mrs. F. Galbraith, Port Hope, poured tea in the afternoon, and Mrs. M. Sutton and Mrs. W. Sharpe in the evening. The dining-room table looked pretty with its vases of tulips and narcissus.

The Misses Alma Perrin, Gwendoline Hunter, Electa Preston, Muriel Matchett and Ruth Sharpe were waitresses while other ladies assisted in the kitchen.

Mr. and Mrs. Staples received many beautiful gifts of silver, among these was a dozen teaspoons, a dozen desert spoons, three table spoons, and a meat fork in Old Colony pattern from their neighbors.

Among those present from a distance were: Robert Fair, Mr. Walsh, Mrs. Seaton and the Misses Walsh, Peterboro, Mrs. H. Staples, Toronto, Mrs. Empsy, Napanee, Mr. and Mrs. F. Galbraith, Port Hope, Mr. and Mrs. C. Waite, Peterboro, Dr. and Mrs. Hawkins, Port Hope (Dr. Hawkins was groomsman at the wedding twenty-five years ago), Mr. and Mrs. Jas. White, Peterboro, Mr. and Mrs. C. White, Fowler's Corners.

CAVAN COUNCIL.

MILLBROOK, June 8.—Pursuant to statute the Cavan Council recently held a meeting at 1.30 p.m. to hear and determine appeals against the Assessment Roll of 1926.

The members made and subscribed to the requisite oath after which on motion of the Deputy-Reeve and Councillor Finney the Reeve was appointed chairman.

Mr. W. B. Williamson and Mrs. W. Ball appealed against the assessment of dogs. No action was taken by the Council in these appeals.

Mr. George Gow appeared before the Court and made claim that he was assessed too high for his mill property and business as compared with other business concerns in Cavan.

Hooton-Hunter: That Mr. Gow's assessment be reduced $300.00. Carried.

Hooton-Hunter: That the court adjourn to 5 o'clock and that the Assessor be instructed to make the necessary alterations on the Roll. Carried.

The Court resumed at 5 o'clock.

McKnight-Finney: That the assessment roll as now revised be the Roll for the year 1926 and that the Clerk do certify the same as being correct.—Carried.

A regular meeting of council was held recently at 3 p.m. the members being all present.

The minutes of the last meeting were read and on motion of Deputy Reeve Hooton and Councillor Finney were adopted.

Communications Read.

From the Hartford Accident and Indemnity Co., advising the Council that the Treasurer's Bond expired on June 1st, and asking for renewal.

From R. Hicks & Co. giving prices on cement.

Hooton-Hunter: That it is the decision of this Council that they will not be responsible for the payment of any bonuses for the erection of wire fences in the Township unless the erection of the same is authorized by a member of the Council or by the Road Superintendent.—Carried.

Hunter-McKnight: That the Reeve sign the following orders. Carried:

Sawyer-Massey Co., account repairs, grader, $8.40; Hartford Indemnity Co., premium treasurer's bond, $20; J. A. Morton, S.S. No. 18, $200; M. Ward, pay sheet, work Road No. 2, $24; J. Kennedy, pay sheet, work road No. 9, $21.50; S. J. Hunter, damages by winter road, $5; G. McDonald, pay sheet, work Road No. 4, $23.55; R. Horton, pay sheet work Road No. 12, $13.15; W. G. Russell and Sons, account, cement, $25.10; H. Seymour, pay sheet work, Road No. 10, $23.50; I. Lowes, pay sheet, work Road No. 14, $19.55; W. Lynn, cedar for a drag, $1.50; J. H. Paul, salary Assessor $150, postage $2, $152; Council pay, $20, commission work Reeve $2, Deputy Reeve, $6, Councillor Finney, $2; McKnight $4. Total $34.

Finney-Hunter: That the council adjourn to meet June 23rd, at 1.30 p.m. Carried.

SCALDING FATAL.

COBALT, Ont., June 9—Patricia Tansley, 17 months old, daughter of Mr. and Mrs. Arthur Tansley, died from the effects of a scalding received when she fell into a bowl of boiling water.

Special Tours

Who goes there! — Where? — with the Veterans to the Battlefields, France, Belgium and Blighty, leaving Montreal June 19, on the Cunarder "Antonia" for Cherbourg, under the auspices of Thos. Cook & Son, Limited.

Other Tours from Montreal

EDUCATIONAL TOUR
June 26—Ascania — for Plymouth, Cherbourg, London.

STUDENTS TOUR
July 2 — Aurania — for Liverpool

DAUGHTERS & MAIDS OF ENGLAND TOUR
July 3 — Ausonia — for London

MASONIC TOUR
July 9 — Athenia — for Glasgow

THE ROBERT REFORD CO., LIMITED
Toronto, Montreal, Quebec, Saint John, N.B., Halifax

CUNARD ANCHOR-DONALDSON

LLOYD GEORGE RETAINS POST

Sustained as Leader of Party By 20-12 Vote of Members.

AFTER QUARREL.

LONDON, June 9. Canadian Press—David Lloyd George came victorious out of his conflict with the Earl of Oxford and Asquith to-day in a meeting of the Liberal Parliamentary Party, where he was sustained as Liberal leader in the House of Commons, by a vote of 20 to 12.

Thirty-four members of the party were present at the meeting.

BODY WASHED UP.

Remains of Woman Cast Ashore—One of Lost Family.

LEAMINGTON, Ont., June 9. — Canadian Press. — Another mystery of the lakes was solved last night, when the body of Mrs. James Phipps missing since the middle of winter, when she with her husband and three children, disappeared while driving in a sedan across Lake Erie from Pelee Island, was washed ashore at Sturgeon Bay, three miles from here.

Leamington fishermen are confident that other bodies will be found.

Prominent Automobile Man Makes Surprising Statement

"I wish to take this opportunity of expressing my appreciation for the prompt relief I secured from HERB JUICE", said Mr. Wilfred Lavigne, 287 Albert St., Ottawa, "My stomach and kidneys were continually bothering me. I had pains in my back, indigestion and sour stomach. Sleep seemed impossible. I saw HERB JUICE advertised and how many people were being relieved from troubles like mine and decided to try it although many remedies had failed. Now, I want to recommend it to everyone. It helped me so much that I believe it will do the same for everyone suffering from troubles like I had. My condition has entirely cleared up and I feel like a new person."

For sale by McDermid & Jury and leading druggists everywhere. Price $1.00. Advt.

PENSION BILL IS DEFEATED

Senate Kills Old Age Pension Bill Brought in By Government.

BY LARGE VOTE.

OTTAWA, June 9 (Canadian Press).—On a vote of 46 to 21 the Senate last night rejected the Government Old Age Pension Bill. The defeat of the bill came on the second reading which had been moved by Senator Dandurand, the Government leader. In the vote, Senator Robertson, former Minister of Labor, was the only Conservative to support the bill. Sir Allen Aylesworth, Senator J. J. Hughes and Senator Turriff, all from the Government side of the House, voted with the Conservatives against the bill.

Senator W. B. Ross, the Opposition leader, believed that the Government had no constitutional right to invade the provincial jurisdiction over such matters as Old Age Pensions. The bil constituted discrimination, he said, against the Maritime Provinces because they were unable to participate in the financial proposals in the bill. Senator Black said the bill would impose "an unbearable burden" on the Maritimes.

CLEVELAND PLANS GREAT CELEBRATION

Canadians Will Be Guests of City—Toronto Scottish To Drill.

CLEVELAND, Ohio, June 9. — (Canadian Press).—This city will be host to several thousand residents of Canada next Friday, which, by resolution of Cleveland's City Council, has been dedicated to Canada and which is known as Cleveland Canada day. Chief among the visitors will be the Hon. G. Howard Ferguson, Premier of Ontario, most of his Cabinet, and the Mayors of a number of Ontario cities.

The Toronto Scottish Regiment, 300 strong, is to be brought here to give an exhibition drill. Cleveland has as residents approximately 30,000 native Canadians or former residents of the Dominion.

GUILTY OF MURDER.

Winnipeg Man Convicted of Slaying Woman He Lived With.

WINNIPEG, June 9 (Canadian Press).—Daniel Prociev was found guilty yesterday afternoon of the murder of Annie Cardno, who was found dead March 16 last in the house she shared with Prociev. The jury deliberated two hours. The verdict carries the death penalty. Sentence will be passed today.

The virtue that requires to be ever guarded is scare worth the sentinel.—Goldsmith.

U.F.O. TO TAKE LEAD IN POOL

Expected To Take Initiative In Formation of Wheat Pool.

WORK WITH WEST.

TORONTO, June 9 (Canadian Press)—The United Farmers Co-operative Company Limited will undoubtedly take the initiative in organizing an Ontario wheat pool to work in close cooperation with the western pools was indicated by H. A. Gilroy, president of the United Farmers' Cooperative Co., Ltd., in a statement today.

TO DISCUSS RESOURCES.

Return To Alberta Will Not Be Proceeded With at This Session.

OTTAWA, June 9 (Canadian Press).—Discussion probably will be precipitated in the House of Commons before prorogation on Alberta's natural resources. Premier Mackenzie King has announced that a Government measure to authorize the return of the control of these resources to the province will not be proceeded with this session.

GETTING SKINNIER EVERY DAY

Something Must Be Done and Done Right Now—Quick.

Hollows in Cheeks and Neck Growing Deeper Every Week.

Tens of thousands of thin, run-down men—yes, and women too—are getting discouraged — are giving up all hope of ever being able to take on flesh and look healthy and strong.

All such people can stop worrying and start to smile and enjoy life right now for McCoy's Cod Liver Extract Tablets which any druggist will tell you all about are putting flesh on hosts of skinny folks every day.

One woman, tired, weak and discouraged, gained 15 pounds in five weeks and now feels fine.

We all know that the livers of Cod Fish are full of vitalizing flesh producing vitamines and these same vitamines of the highest class are found in McCoy's Cod Liver Extract Tablets—sugar coated and as easy to take as candy.

And this shows what faith the makers have in McCoy's for they say; if any thin person don't gain at least 5 pounds in 30 days your druggist is authorized to give you your money back— and only 60 cents for 60 tablets. Ask the McDermid & Jury, Bond's Drug Store, or any druggist anywhere in North or South America.

But be sure to get McCoy's, the original and genuine.

HONORED BY ALL WHO KNOW HIM NEW GOVERNOR-GENERAL COMES TO CANADA WELL RECOMMENDED

d Willingdon Has Served His Country With Much Distinction.

HONORED IN INDIA.

Served as Governor of Two Provinces—Popular in Native Borough.

Certain popular sayings warn us to look out when all men praise us, and tell us that a prophet, however well he may stand with the world at large, has no honor in his own country. Lord Willingdon must be one of the exceptions to the general application of these rules, for those anywhere who do not speak well of him must be few, and those in his own country—in his home district—who do not give him honor simply do not exist.

Alike in his private relationships and in his public life he bears the character of a courteous and high-principled English gentleman, at from friend or stranger he could have no better certificate. In the County of Sussex, in which practically all his domestic interests are centred, his position is unassailable. The people to whom he is going will be glad to know that this is how he stands among his own folk. In his public career they are perhaps able to judge him for themselves. They know that already he has "done the State some service." Also, doubtless, they are informed on the variety of the activities which have helped to build up for him an excellent reputation. He is known as student, sportsman, soldier, courtier, parliamentarian, Minister, States Governor, and diplomatic missioner; in fact he has played many parts—all with a good measure of success, and some with such marked distinction as to earn the warm approval of his countryman and a sheaf of Royal honors. As is well known, he is even at this moment engaged on a State mission to the Far East, helping on behalf of his Government to smooth out the difficulties of administering the millions involved in the return of the Boxer Rebellion indemnities.

It will hardly have been so soon forgotten that in January last when Lord Willingdon was on his way across Canada to China on this mission—a journey which he has declared was most instructive and enjoyable—rumors were circulating in the Dominion that he was designed to succeed Lord Byng of Vimy at Ottawa, and when interviewed on the subject he answered the press representatives in the language of diplomacy, though his reply was regarded as being "in the negative." Events have proved that in these rumors there was more significance and truth than was at the time apparent.

Successful men in politics and diplomacy are often deeply indebted to nature and culture for their achievements. In these respects Lord Willingdon, when he set out to make a name for himself, had advantage over most. He is tall and distinguished-looking and of dignified bearing, and with these physical characteristics he combines ripe intellectual attainments, and a charm of manner which all who come in contact with him find captivating. In education, training and influence he represents Eton and Cambridge at their best, and his record on the playing fields both of school and university proves that both helped to possess him of that true spirit of sportsmanship which becomes the man of affairs better than any arts of diplomacy.

As already indicated, the new Governor-General is very much at home and popular in the beautiful maritime county of Sussex, especially in its Eastern part which embraces not only the home of his youth but also his place of entry into Parliamentary life, the borough of Hastings, fashionable now as a health and holiday resort, but notable also in history as the principal of the ancient Cinque Ports group, to say nothing of its outlook over Pevensey Bay, the traditional landing spot of William the Conqueror, and of its associations with the decisive battle following that invasion. Moreover, at or about Hastings Lord Willingdon found a wife, as there will be occasion again to mention.

Freeman Freeman-Thomas— for so was the new Governor-General named before he joined the ranks of the peers—comes of good stock long identified with Sussex, his father being Frederick Freeman-Thomas, of Ratton and Yapton, Willingdon, and his mother Mabel, daughter of the first Viscount Hampden, a former Speaker of the House of Commons. Lord Willingdon assumed the additional surname of Freeman in 1892, in which year also he married the Hon. (afterwards Lady) Marie Adelaide, daughter of the first Baron Brassey, afterwards Earl Brassey He was born Sept. 12, 1866, and was an only son. Two sons have been born to him. The elder, Gerard Frederick, born in 1903, went to the war as a lieutenant in the Coldstream Guards, and was killed in action in 1914. The surviving son, and heir to his father's peerage is Hon. Inigo Brassey Freeman-Thomas, who was born July 25, 1899, and married in 1924 Maxine, daughter of the eminent actor, Sir Johnston Forbes-Robertson.

Lord Willingdon's inherited political faith was Liberal, and he himself in his Parliamentary days adhered to Liberalism, which was indeed the creed of all those who claimed kinship with him—his wife's family as well as his own. But he had no passion for politics, as may be inferred from the fact that he was 34 years of age before he reached the House of Commons. Probably such predilections as he had for a political career may be traced more to the maternal than the paternal side of his family. The political strain in his mother's blood it may be assumed was very strong, for her father when H. B. W. Brand fought many battles in the constituencies before the Liberals placed him in the Speaker's chair. One can well imagine that the example of his maternal grandfather, and that of his father-in-law, who was a star of considerable magnitude in the political firmanent, had much influence in eventually turning Mr. Freeman Thomas's steps in the direction of Westminster, via the borough of Hastings, for which he was elected in 1900. That seat had been occupied by his father-in-law (then Sir Thomas Brassey) from 1868 to 1886, when he was raised to the peerage as Baron Brassey an honor that was Baron Brassey, an honor that was

Sound as were his own merits, Mr. Freeman-Thomas doubtless owed some part of his success in this election to the Brassey influence, at that period all-powerful in Hastings. Lord Brassey was the head of a family which in the course of a generation had taken firm root in the Sussex soil, had built themselves a palace called Normanhurst, near Battle, and had both socially and officially become leaders in the district. The founder of the family fortunes, Thomas Brassey, who amassed great wealth as a contractor for the building of railways, canals and the like, was one of the most famous specimens of England's self-made men of the early 19th Century. Lord Brassey was in several ways a great man. No man of his time was a more active figure in public and political life, no man cultivated a broader or more varied field of endeavor—intellectual and practical—and as a scholar, scientist, and man of affairs his record of achievement was remarkable. Some of his best work was done at the Admiralty where he was at different times Civil Lord and Secretary. He wrote much on naval matters, was the founder and first editor of the 'Naval Annual,' and was a practical seaman, holding a Board of Trade master's certificate. Everybody knows that he was the owner of one of the most celebrated yachts in the world, the SUNBEAM. This vessel which had been seen on nearly all the seven seas, was in 1916 presented to the Government of India as a hospital ship. Locally, Lord Brassey was relatively as great a man as he was nationally, and naturally his association with Hastings was something to conjure with at all times. Even from the historic and most ancient and honorable office of Lord Warden of the Cinque Ports—an appointment particularly coveted—he was not excluded. The peerage did not long exist after the death of the first holder. At the decease of his son, the second Earl, in 1919 it became extinct.

The versatile Lord Brassey, it should be mentioned, was Governor of Victoria, Australia, from 1895 to 1900, and during that period his son-in-law served as his aide-de-camp. It was immediately after his return from this first official experience overseas that Mr. Freeman-Thomas captured Hastings. This borough he continued to represent until 1906, when he was defeated and transferred his services to the Bodmin Division of Cornwall, for which he was the Parliamentary representative until 1910.

That year saw the end of his career in the House of Commons on his being given a peerage, but his Parliamentary activities were continued in the House of Lords until he was selected for the Governorship of Bombay. He proceeded to India in 1913 and did not finally return home until 1924. During the first half of this period he governed the Bombay presidency with such conspicuous ability that at the end of his term of office the Goverment were very anxious to retain his services in India, and he was persuaded to accept the Governorship of the Madras presidency. In this office he remained until 1924, when he retired with a greatly enhanced reputation for skill in handling Indian problems and difficult native character.

The success of his work in India was signalized by his promotion to the rank of Viscount. He had previously been honored with the highest decoration of the Orders of the Indian Empire, the British Empire and the Star of India. He is also a Knight of Grace of the Order of St. John of Jerusalem in England. This honor Viscountess Willingdon shares as a Lady of Grace. She is also G.B.E. (Civil Division), a Dame of the British Empire Order (Civil Division) and holds the Kaiser-i-Hind Gold Medal, First Class.

A pleasant incident marking the home-coming of Lord Willingdon from India was the conferment upon him by his old constituents and neighbors, in Hastings, of the freedom of their borough, and last year—on July 16—the continuance of the friendship between them was further manifested in His Lordship being selected to represent the town in the ceremony attending the restoration to Canada of the Quebec Shield, a trophy which was brought from the gates of Quebec by Major Murray, the first British governor, and presented by him to the borough of Hastings. In exchange for the shield Canada presented to Hastings a replica, to hang in the Council Chamber at the Town Hall, where the original was so long an object of interest to visitors. In the ceremony the Canadian High Commissioner (Hon. P. C. Larkin), the French Ambassador (M. Fleuriau), Lord Clarendon (representing the Colonial Office), the Mayor of Hastings and other prominent persons took part, the event serving as the occasion of a remarkable demonstration of pro-Canadian feeling, to which Lord Willingdon's speech in handing over the shield was a leading contribution.

If one word more may be said it is that Lord Willingdon's heraldic motto proclaims his own belief—"Honesty is the best policy."

ORDER NOW

BEST ANTHRACITE

Hard Coal

STOVE AND NUT	$15.75
EGG COAL	$15.50
PEA COAL	$13.00
ALBERTA COAL	$14
COKE, Peal Solvay	$13.00

HARD AND MIXED WOOD AT CURRENT PRICES

Cut and Split to Order

Peterboro Fuel and Transfer Co.

KELLY BROS.

Phone 278 & 362 - 134 Aylmer St.

PHILANTHROPIST DEAD

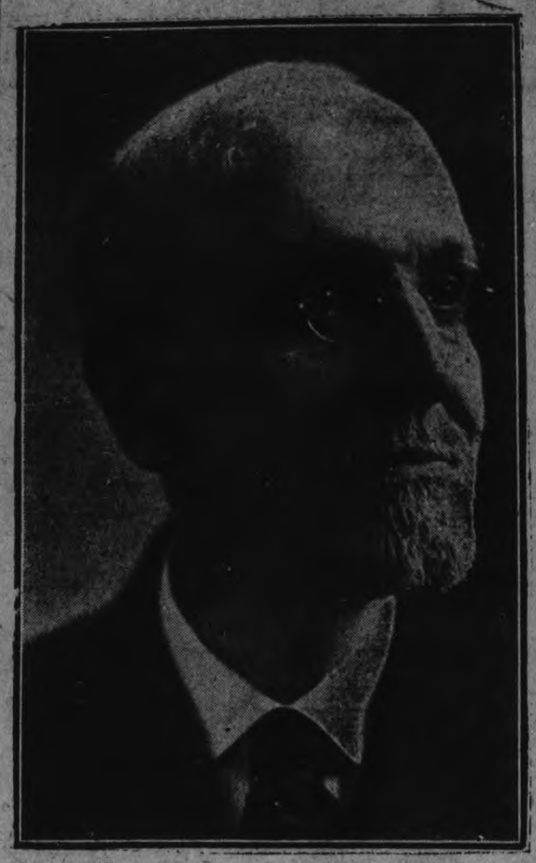

Chester D. Massey, millionaire industrialist and philanthropist, dead in Toronto following a pneumonia attack at the age of 76. Hon. Vincent Massey is an elder son.

BOYS' BODY FOUND IN KINGSTON SLIP

George Tibbett, 10, Had Been Missing Since Last Wednesday.

Kingston, Ont., June 9th (Special.)—The mystery surrounding the disappearance of George Tibbett, the 10-year-old son of William Tibbett, Ontario street, missing since last Wednesday afternoon, was cleared up this forenoon when the lad was found drowned in the slip at the foot of Queen street. It was known that the youngster had been playing on a raft and it was supposed that he had fallen in the water, but in spite of the fact that a continual search with grappling irons was made every day, no trace could be secured of the body. This morning a local diver was put on the job and he located the body which was wedged against a heavy box which had been thrown in the slip. No inquest will be held.

In Paris the latest fad is for women to have their monograms in paste or diamonds on the toes of their dance slippers, the latter being generally of plain black satin.

WHERE MEN ARE LOST

The map above shows Haliburton county, Ontario, in which two prospectors, W. J. Weatherhead and E. D. Solomon, have been missing for over a week. They are believed to be somewhere in the heart of Eyre towpship, in the northeastern section of the county, where search parties are now at work. The photo is of Weatherhead.

DISCONTENT OF EASTERN CANADA IS EXPLAINED

In Report of Maritime Division of Manufacturers' Association.

SERIOUS EXODUS.

Maritimes Ask Opportunity of Doing Business With Rest of Country.

TORONTO, June 9 (Canadian Press).—A comprehensive survey of business conditions throughout Canada was presented to the members of the Canadian Manufacturers' Association at the afternoon session of their annual meeting here yesterday, when the reports of the Maritime, Quebec, Ontario, Prairie and British Columbia divisions of the organization for the past year were read.

An explanation of the causes of the prevalent discontent in the Maritime Provinces was given in the report of that division, which was presented by C. A. Lusby, Amherst, N.S.

There had been a very serious exodus of the population to the New England States. In the meantime Maritime industry had contributed its full share to the upbuilding of Canada, and what it was asking was a favorable opportunity of doing business with the rest of Canada. The Maritimes required, particularly, an adjustment of tariff and transportation policies which would permit increased marketing in other parts of Canada of coal, steel, fish, and the products of miscellaneous manufacture.

Major J. O. Thorn, Winnipeg, presented an optimistic report for the Prairie division, stating that economic conditions in the Prairie Provinces had improved very satisfactorily during the last 12 months.

CANADIAN LADY KILLED IN CHINA

No Motive Known For Slaying of Wife of Missionary.

MURDERER HELD.

SHANGHAI, June 9 (Canadian Press)—Mrs. W. E. Sibley, wife of the Canadian Methodist Missionary at Jungheien in Szechwang province, was murdered on Monday in the streets of Chengtu, in the same province, according to a message from the latter place. The murderer, who used a knift, was captured after the chase. The motive for the crime has not been established.

One child of Rev. Mrs. Sibley is Miss Mary McLaghlan Sibley, at present student at Palma College, St. Thomas, Ont.

Born in Manitoba

TORONTO, Ont., June 9 (Canadian Press) — Mrs. W. E. Sibley, who was murdered on Monday in Chengtu, was born in Nelson, Man., in 1878, a daughter of the late Rev J. M. Harrison.

The husband of the murdered woman is Rev. W. E. Sibley, B.A., a graduate of Victoria College, Toronto, in Arts and Theology. Rev. Mr. Sibley was born in Erin, Ontario.

LOCAL MAN SAYS BUSINESS IS GOOD

W. H. Field Has Been in Florida For Several Years.

"There has been considerable propaganda published in the northern papers with regard to business conditions in Florida, which has created a false impression upon the minds of the Canadian people," said W. H. Field, a former local man, to the Examiner.

Mr. Field, who is manager of the West Palm Beach office of Hall, Pentland, Cowles and McColl, oldest and largest firm of public accountants in the state of Florida, recently motored to the city with his family and is spending his vacation at the home of his parents, Mr. and Mrs. W. R. Field, 215 Princess street.

For the past three years Mr. Field has been engaged in public accounting work in Florida, and a survey of business conditions recently made by his firm shows conditions in Florda to be far better at present than ever before.

"As long as God's sun shines and the waters of the Atlantic flow down the east coast, Florida will continue to be the most beautiful and progressive place on this continent," said Mr. Field.

GENERAL KILLED.

Gen. E. A. Plunkett Succumbs When Hit By Motor Van.

LONDON, June 9. Canadian Press—Brigadier General Edward A. Plunkett was knocked down by a motor van yesterday while crossing Piccadilly. He died on the way to the hospital. General Plunkett served in the Nile expedition, in the Balkan war, and the Great War, with marked distinction. He was born in 1870.

GOOD NIGHT STORIES

By Blanche Silver

HOW BUNNY RABBIT LEARNED TO BE HAPPY.

Bunny Rabbit was a dear little fellow, but he had one terrible fault. He always got up every morning cross and ugly.

Nothing his brothers and sisters did pleased him. They would jump and hop, run and play, but none of them could get Bunny Rabbit in a good humor.

"I think he must be ill," suggested Mama Rabbit, but Daddy Rabbit would only laugh and say

"Sick nothing! He needs a wee bit of peach pie."

None of the Rabbit children liked peach pie. You see, it really wasn't peach pie like little boys and girls like, golden peaches between two lovely crusts. Peach pie in Bunnyland meant a nice stick taken from the peach tree and wrapped around their furry legs when they were naughty.

But Mama Rabbit was patient and kind, and she would think each day that Bunny Rabbit would get up happier the next day.

One morning when Bunny Rabbit was worse than usual old Granny Tree Toad heard him scolding and fussing. She put on her little green bonnet and hurried down to the bunny house.

She rapped on the door and when Mrs. Bunny Rabbit answered she said she had come to see Bunny Rabbit himself.

"I've come to take him downtown," she explained. Ofcourse this pleased

"I Think He Must Be Ill."

Bunny Rabbit, and he came out all smiles.

"You're not in a good humor this morning, Bunny Rabbit," Granny Tree Toad said when they were quite a ways from the bunny patch. Bunny hung his head and Granny Tree Toad laughed. "You know, I used to get up cross and ugly like you do when I was a wee little tree toad. One day when I was crosser than usual I met little Lady Bug, and she told me why I always got up cross and ugly."

"Daddy says it's because I need peach pie," answered Bunny Rabbit. "Did you need peach pie?"

"No, I didn't need peach pie," said Granny Tree Toad. "She said it was because I didn't get out of the bed the right way. She said that to get up happy in the morning one must be sure and put the right foot out first. Then to stay happy all day one must do a kindness for someone before breakfast. Why don't you try that some time? Put your right foot out of bed first and do a kindness for some one before you eat your breakfast. I tried it and it worked."

Bunny Rabbit never said a word, but his little mind was working very fast. They went from one store to another and Granny Tree Toad bought him all the good things he could eat, and when they once more reached the bunny burrow Bunny Rabbit was as happy as could be. He astonished his Mama by setting the table that night for supper, clearing up the dishes and kissing her good night. All night he dreamed about his right ofot, and when morning came Bunny Rabbit hopped out of bed right foot first and set the table for his Mama, and that was the happiest day he had spent for a long time.

After that Bunny Rabbit was never cross and ugly again.

(Copyright, 1926.)

FACIAL EXPRESSION.

Consider your face, and the things folk can trace through expression you show day by day. Let's all turn thumbs down on the ones who just frown. No sense in its bein' that way.

Why not realize that a couple of eyes, and a mouth can be used to spread cheer? By hook, or by crook, you can put on the look that will make people glad you are here.

A scowl's out of joint, and by straining a point, any person can switch to a grin. If you're not of that sort, aw, come on, be a sport. Right now's a good time to begin.

Let eyes twinkle bright. There you are, now—that's right. Say, isn't it easy to do? The fellow worth while is the man who can smile, and let cheerful sunshine seep through.

HAT AND SCARF

The hat with the matching scarf is a beret of bluebell taffeta heavily embroidered in shades of rose. The narrow scarf is lined with rose georgette, picoted at the edges and embroidered as the hat.

YOUR HEALTH

By ROYAL S. COPELAND, M.D.,
Former Commissioner of Health, New York City.

What does it mean if we begin to lose weight? We always look upon pronounced emaciation as a sure sign of disease. But what disease?

After a severe illness, particularly prolonged fever, it is not at all uncommon for the victim to pull through, thin as a rail. But when there has been no such illness, we must look further for the reason.

You need not be fat in order to have good health. You need not be reasonably plump. You may be extremely thin and yet be perfectly well. It is the losing in weight which disturbs us.

Sometimes the loss of weight has gone on for months and nobody has noticed it. The face is likely to retain its usual roundness long after the limbs and body have grown very thin. It is not until the vest or waist bands become conspicuously loose that you awake to the fact that your surplus flesh is melting.

The hands, particularly the backs of the hands, show the decline in flesh. The bones stand out because the fat between them has disappeared.

If you have been well nourished or fat and begin to lose weight, you should seek the cause. It may be difficult to locate the reason.

Unless the loss in weight can be easily traced to some definite cause, there are several possibilities which must be considered. The first thing to be suspected is whether or not there is present some form of infection.

Bad teeth or gums, diseased tonsils, infected nasal sinuses, kidney involvement, digestive disturbance, disease of the bladder or neighboring parts—these are among the possibilities. It is well to see about this once you discover your continuing loss of weight.

Diabetes and kidney disease are among the ailments which may cause the flesh to disappear. A test of the urine should be included in the thorough examination you are having. This may show that the kidneys are out of order, or that the body is not handling its sugar as it should.

It is a good idea to have the blood tested, too. This may help the doctor to decide what is wrong with you. The quality of the blood is of the greatest importance.

I speak of these things because it is a serious thing to go on losing weight and sometimes the cause may not readily suggest itself.

Malignant disease, fortunately, is not the most common of the causes for emaciation, but it must be thought of if some less serious ailment cannot be found. Disease of the stomach may not amount to anything more than slight ulceration, but sometimes it turns out to be malignant disease of that vital organ and then loss of flesh is very certain to result.

If you will eat the proper amounts of the right foods, practice the rules of personal hygiene, give yourself recreation and keep your mind in a state of peace and happiness, you are likely to escape all the conditions which make for bad health and loss in weight. It is easy to say this, but to establish the right manner of living means self-denial. Until you have accustomed yourself to good habits, you will need to be on your guard, but when they have become second nature you will go on, year after year and never know an ache or a pain. You will be plump and fair to look upon. Try it and see!

The Home Kitchen

By Jeannette Norton

THE USE OF NUTS IN NOURISHING DISHES.

Due to their high content of protein and fat, nuts are frequently used as meat substitutes. Not as easily digested as meat, owing to the large amount of cellulose and fat present, yet in pastes and butters they can be used freely. As food staples, they may appear in salads, soups, sauces, and combined in crumb roasts and stuffings.

Though generally eaten raw, there are many nuts that cannot be used unless cooked. Peanuts must be roasted to be palatable, and chestnuts must be cooked to render the starch they contain digestible. The nut flours are very good in bread and porridge, and for gravy and sauce thickening. Nuts being a concentrated food have a high fuel value. They are used by those on a vegetable diet to insure sufficient protein to balance the diet. A pound of almonds yields 2,936 calories, a pound of walnuts yields 3199 calories, a pound of peanuts yields 248 calories. This gives an idea of the quantities that one should use in a balanced diet.

Cocoanut Soup.

Grate the meat of a large fresh cocoanut. Add to it a quart of chicken broth that has been carefully made and the fat all removed. Simmer gently for fifteen minutes, then put through a fine sieve and squeeze the cocoanut dry. Add the beaten yolks of two eggs and the juice of a lemon, stir in a double boiler until it is slightly thickened, add a little salt and pepper to taste. Add a spoonful of freshly boiled rice to each serving.

Almond Soup.

Mince fine one onion and two stalks of fresh celery. Add a quarter of a pound of blanched and ground almonds, cover with cold water and simmer gently for a half hour, then rub through a fine sieve. Rub through, at the same time, the yolks of two hard-boiled eggs. Heat a quart of milk hot, add the nut puree to it and bring to boiling point. Knead together an ounce each of butter and flour. Put the paste into the soup, stirirng steadily. When blended, add a little salt and pepper, and the diced whites of the eggs.

Almond Cream Cheese.

Mash a package or a quarter pound taken from a loaf of fresh cream cheese. Add to it enough thick cream to moisten and work to a soft paste. Add a half cupful of blanched and chopped large almonds, a little salt, a teaspoonful of sugar and a small cupful of whipped cream. Blend, put into a small mould and pack in ice until chilled. Turn out on a dish and serve in slices, or blocks, with a lettuce salad.

Pistachio Souffle.

Shell and blanch four ounces of pistachio nuts. Chop half very fine and thinly slice the other half. Beat three egg whites stiff, add the sliced nuts and a half pound of sugar. Add a few drops of flavoring and put in thin paper cases. Sprinkle with the chopped nuts and a little sugar and bake brown in a slow oven. Turn out of the cases and serve with custard or ice cream.

(Copyright, 1926.)

GREAT HORNED OWL TRAPPED.

L. S. Marsden, of Beaverton, Ore., has succeeded in trapping a great horned owl measuring three and a half feet from wing tip to wing tip. The owl had killed 24 chickens in two nights. A large steel trap was used in catching it.

THE EXAMINER CROSSWORD PUZZLE

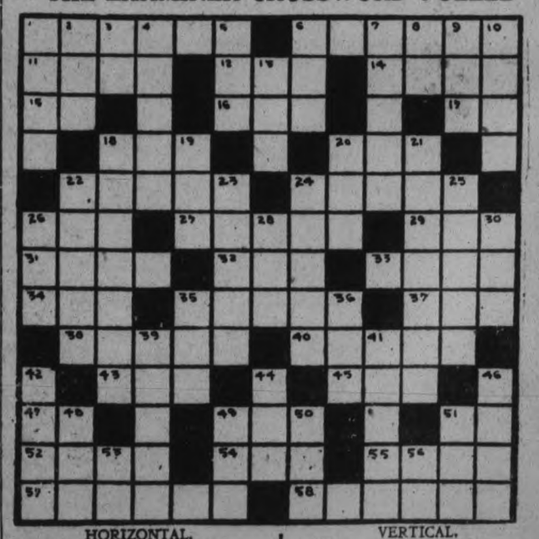

HORIZONTAL.

1. Obliterates.
6. Refunded money.
11. Fairy.
12. To be indebted.
14. An astringent.
15. Alleged force producing hypnotism.
16. Part of a harness.
17. Third note in scale.
18. Corded cloth.
20. To suit.
22. Drain.
24. Substance used to rub violin bows.
26. Combustible aeriform fluid.
27. Liquid.
29. Beverage.
31. To affirm.
32. Electrified particle.
33. Male deer.
34. Lair of a beast.
35. Quaking.
37. Before.
38. To gaze fixedly.
40. Has on.
43. To bring legal proceedings.
45. Twice.
47. Preposition of place.
49. Garden tool.
51. Point of compass.
52. To classify.
54. Every.
55. Central American tree.
57. Vexes.
58. To leave space at the beginning of a paragraph.

VERTICAL.

1. Epic.
2. Scarlet.
3. Measure of area.
4. Tendon.
5. To cry convulsively.
6. To soak flax.
7. Foundation.
8. Morindin dye.
9. To card wool.
10. Eject.
13. To be victor.
18. Exhibits indignant displeasure.
19. Long bench in a church.
20. Because.
21. Giggles.
22. Rescues.
23. To lift up.
24. To renovate.
25. Approaches.
26. To wander about.
28. Peak.
30. Era.
35. Part of verb to be.
36. Pointed tip.
39. Your mother's sisters.
41. Ventilated.
42. Swift.
44. Sun.
46. To adjoin.
48. Digit of the foot.
49. Possesses.
50. Prophet who trained Samuel.
51. Male child.
53. Sun god.
56. To exist.

WOMEN'S PAGE

SOCIETY

Mr. and Mrs. John Davis, Ennismore, announce the engagement of their eldest daughter, Elizabeth Pearl to Gratton A. Harris, Peterborough, the wedding to take place this month.

* * *

Dr. J. O. Westcott of Lachine, Quebec, was in the city during the week to inspect and personally select specimens of cacti, from the collection of Mr. J. H. Callander, Weller Street.

* * *

Mr. M. M. Westington, M.A., of Bewdley, who has held a Tutorial Fellowship at the University of Toronto during the past year, has been appointed to a Lectureship in the Department of Classics for the 1926-1927 season.

* * *

Miss Edna McGregor of Detroit is visiting her parents, Mr. and Mrs. D. McGregor, 299 McDonnel Street.

Mr. Matthew Young of Rochester, N.Y., is the guest of Mr. and Mrs. Chas. Foster, 72 Monaghan Road.

* * *

Out of town people who attended the funeral to-day of the late Mrs. Vincent McCabe, included Rev. Father Creamer of Trenton, Mr. and Mrs. J. St. Louis and Miss Elean or St. Louis of Trenton, Mrs R. H. Ketcheson, Mr. and Mrs. J. Harold, Miss Addie Harold and Mr. Harold Saunders, Mr. and Mrs. J. Hennesey, Miss Mary Kinsella, Mr. T. B. Kinsella, Mr. K. J. Shannon, Mr. and Mrs. Des Jardins, Misses T. and R. DesJardins, all of Trenton, and Rev. J. McAuley of Ennismore.

* * *

Mrs. McKenny of Pittsburgh, Pa., an annual summer resident at Stoney Lake, was in the city yesterday, enroute to Lakefield, where she will spend a few days before opening her cottage.

* * *

Mr. and Mrs. Thomas Gorman and Miss Marquerite Gorman of Toronto, formerly of Peterborough, with small Marion Patricia Hanrahan, daughter of Mr. and Mrs. E. Hanrahan (nee Marion Gorman) of Montreal, are in the city, the guests of Mr. and Mrs. C. Leibers, 293 Lake street. Mr. Edward Hanrahan will also arrive in the city to-day accompanying the remains of his brother-in-law, Mr. Justin John Gorman, from Rochester, N.Y., for interment here.

* * *

Miss F. Gladman has returned from Toronto, with her mother, Mrs. G. Gladman, who is seriously ill.

* * *

Mr. W. D. Weatherhead, one of the two missing prospectors, who haev been lost in the wolds of Haliburton for the past two weeks, was a former resident of this city, and has relatives of the same name in Peterborough.

* * *

Mrs. W. M. Klingner of Toronto, is the guest for a few days of her daughter, Mrs. J. H. Renwick, 550 Aylmer street.

* * *

Mr. and Mrs. George Carruthers and Miss Pearl Carruthers, Aylmer Street, are in Toronto to-day for the wedding of Mrs. Carruther's niece, Miss May Whatley, formerly of this city.

* * *

Hon. G. N. Gordon, K.C., left last night for Montreal, to attend the International Convention of Kiwanis Clubs.

* * *

Mrs. M. N. Clark, Charlotte Street, has returned from Toronto, where she has been spending some time with her sister, who was ill.

* * *

Mrs. A. L. Killaly and Miss Edith Killaly are spending the week in Toronto.

* * *

Mr. George Evans, Engleburn Avenue, leaves to-night for Montreal, to represent St. Andrew's Church to-morrow at the General Council of the United Church. Mr. R. F. Downey will also attend the same conference, as representative of the Lindsay Presbytery.

Miss Coulter, of the General Hospital, Belleville, and Miss Bell, of the Port Hope Hospital, were in the city last evening for the meeting in St. Joseph's Hospital of registered nurses of District No. 6.

Mr. and Mrs. Gordon Hill are in Montreal, attending the International Kiwanis Convention.

Francis Hewett, son of Dr. C. D. Hewett, and Reg. Storey, son of Mr. Merton Storey, have gone to Montreal, to embark for a trip to Australia on a boat captained by an uncle of Francis Hewett.

Do You Cough?

Mrs. Jas. McDonald

Toronto, Ont.—"I have used Dr. Pierce's medicines in my family for years and find them excellent in every respect, in cases of coughs, colds and for bronchial trouble, also as a blood medicine I find the 'Golden Medical Discovery' just excellent. It builds up the system, enriches the blood and makes one feel fine in every respect.

"I take great pleasure in recommending this medicine of Dr. Pierce's for it does just what is claimed for it. It is reliable and good."—Mrs. James McDonald, 28 McMurrich St.

Ask your druggist for Dr. Pierce's Discovery, in tablet or liquid form, or send 10c for trial pkg. of tablets to Dr. Pierce's Laboratory, in Bridgeburg, Ont.

Evening Examiner "IDEAL Fashions" by Jean Bell-Hamilton

The Cape Frock—One of The Season's Outstanding Styles

This attractive frock is made unusually chic by the appearance of a circular cape, swinging from the back of the neck. But honors for chic in this frock do not belong altogether to its cape, as witness the smart bordered material which fashions the bodice and wide box-plaited skirt, to say nothing of the ribbon girdle swathing the hips and tying in the most approved manner in the front. The neck-line is round and there are gathers at each shoulder, lending a soft line to the front. NO. 1370 is for misses and small women, and is in sizes 16, 18 and 20 years. Size 18 years (36 bust) requires 2⅛ yards 54-inch bordered material; 1 yard 36-inch plain contrasting; sash 2½ yards 5-inch ribbon, for dress as illustrated. When making dress all of plain material 3½ yards 39-inch is required. Price 20 cents.

The secret of distinctive dress lies in good taste rather than a lavish expenditure of money. Every woman should want to make her own clothes, and the home dressmaker will find the designs illustrated in our new Fashion Book to be practical and simple, yet maintaining the spirit of the mode of the moment. Price of the book 10 cents the copy.

Pattern Purchase Coupon

Address Fashion Department, Evening Examiner

No. ..... Street .....

Name .....

Pattern Number ..... Size .....

Town .....

Province .....

Amount Enclosed .....

Price 20 cents each—coin preferred

Miss Edith Burchell, daughter of J. C. Burchell, K.C., and Mrs. Burchell, Halifax, the bride of Richard Southam, Jr., of Hamilton and Toronto, scion of the house of Southam of printing fame. The wedding took place Wednesday.

The Woman's Day

Written by a Woman for Women.

Touching brightly on woman's every major interest in life from books and babies to politics and psycho analysis.

(By Allene Sumner)

Spinsterhood.

The world really does improve a bit. Time was when the meanest of all mean words, "old maid," was hurled at all maidens bereft of benefit of clergy. Now the word is as dead as "skidoo." But up pops a new book about "old maids" in this vintage of '26. It is "Lolly Willowes" by Sylvia Townsend Warner. Laura Willowes, the heroine, is sharpish, never had a real lover, dotes on her cat, and is useful "Aunt Lolly" to all her imposing tribe of relatives. Then—praise whatever Gods there be—she kicks up her heels and "cuts loose!"

Lettuce Manners.

Story has it that the most de luxe sorority of a mid-western college "tried out" their potential pledges by "throwing" a party at which the piece de resistance was a salad confection served on lettuce leaves. The best eyes of the de luxe sorority glued themselves upon the aspirants and the girls turned thumbs-down on those who ate their lettuce.

"The Test of the Genteel."

Which reminds me of an article by Cornelia Cannon in "Harper's" called "The Test of the Genteel." Mrs. Cannon is a brave, clear-sighted free-thinker.

She writes, "Changes in society are always greeted with consternation by those adversely affected. The genteel have not been asked to go out of existence. They are expected, however, to share with millions of their fellows the privileges which they had regarded as theirs alone.

Housewifely Prejudice.

"How many laborious processes which were merely incident to the genteel life of the past have been assumed to be basic! Home making-of-bread had its long day of gentility, when the use of baker's bread was the earmark of shiftlessness and of indifference to family solidarity.

"A public laundry is anathema to many of the genteel, today. To send one's washing to a place where almost everyone's else goes seems to some an affront to personal delicacy.

"Personal service at the table has been to many the major criterion of civilized dining, but the cafeteria has shown that people may serve themselves without complete surrender of the decencies of life.

Linen and Paper.

"The Japanese regard certain of our uses of linen in place of paper as the height of vulgarity, and we counter by placing the taboo of the fastidious upon paper napkins. What is there intrinsically more refined about the product of flax than of wood-pulp?"

Comfort.

"I cannot bring you comfort—ask me not
For smooth-pulled sheets and socks all neatly mended;
I cannot bring you biscuits brown and hot,
If these you seek, why, then, our love is ended,
But I can laugh with you at commonplaces,
And make a feast of moments men call cheap."—

Ruth Fitch Bartlett.

SAVE YOUR TEETH

Prepared by the Oral Hygiene Committee of Canada, with which the Peterborough Dental Society is Collaborating.

GUM FALLS AWAY.'

You have been to the dentist and have had your teeth extracted, so now you are contemplating getting a new 'set.' But you are, perhaps, wondering how long you must wait before your gums smooth over, enabling you to wear your 'plate' with security and comfort.

Now, following an extraction, what happens is this:

The tooth has been encased in a bony ridge, of which structure, the upper portion, the alveolus, had been built up solely for the support of the tooth. When the tooth is lost, there is no further need for this alveolus, so Nature begins straightway to tear it down, which she does, 'brick by brick,' through the activities of the little bone-breakers, the osteoclasts.

Coincidently with this process, the socket that remains is filled in with bone tissue, and in this fashion the ridge is levelled up.

Nature is a most painstaking artist and she abhors irregularities. Hence, she leaves no sharp angles or prominences, but moulds the ridge to a smooth and rounded form. This is accomplished in from six to nine months following the extractions, or in less time, should but a few teeth have been removed.

But this process also works out to your disadvantage—in this wise: That this ridge resorption removes, to some extent, the support for the mouth tissues—so that the lips and cheeks fall in, giving one prematurely appearance of age.

Happily, however, your dentist can restore this lost contour to the face as he supplies the new plate or denture hat is required.

FLAPPER FANNY says:

The girl who marries a man to reform him often deforms him.

NEW POLISH CABINET.

Pilsudski, Minister of War in New Bartel Government.

WARSAW, June 9. — (United Press). Acting Premier Bartel today formed a Cabinet to succeed that which resigned with him last week. Marshal Pilsudski, leader of the revolution which drove the existing Government from office last month, is Minister of War in the new Cabinet.

VALENTINE DAY PUT TO USE

With a view to testing the possibility of using St. Valentine's Day traditions as a means of promoting fine ideals, the American Social Hygiene Association sent out 200 letters last year and 2000 this year asking the judgment of ministers and others on the feasibility of the project. Practically all replies received were favorable to the idea.

Learning hath gained most by those books by which the printers have lost.—Fuller.

Actions of the last age are like almanacs of the last year.—Denham.

A Fashion Model's Diary

By Grace Thorncliffe

SHE DESCRIBES A SMART SPRING FROCK COAT

Madame brought a bolt of the most heavenly wool crepe back from France the last trip and has been cherishing it ever since.

Today she announced to me that she had a design for the first frock to be made of the crepe, and of course I was all interest at once.

"The dark red color is ideal for a Spring frock, since red has come in this year as a spring color," she announced.

Madame seems to have a nose for fashions, so that she can pick out a smart color long before anyone else has a hint that it will be smart at a certain season.

I suppose just such things as this have given her the enviable reputation she has in the fashion world.

The color of the wool-crepe is a deep wine red, something like the Black Prince sweet pea shade, which was seen a bit last Fall.

"Wait till you see the drawing," Madame told me. "I know you'll love it."

Then she led me into her office, and produced the sketch of which I am showing a copy here in my diary.

"You see, the feature of the frock is to be a shaped, set-in belt of the tucked wood-crepe," Madame explained.

"It's simply an adorable model!" I exclaimed. "What is it to be like in front?"

"It follows coat lines," Madame explained to me. "That is, there are revers in front, and the dress buttons down in a straight line, with covered buttons and bound buttonholes."

I loved the jaunty cape attachment, which was put on to leave a rounded yoke at the top of the frock.

"This is to be made at once, and I want you to be ready for an early fitting on it," Madame told me.

I was delighted that I was the manikin chosen to show the frock, for whoever a dress is fitted on is the one chosen to show it to clients.

I was more delighted than ever when I saw the hat. It was a matching dark red felt, with velvet in the same color twisted about the tiny brim, and reappearing in loops up the back of the crown.

Dark Red Wool Crepe Fashions This Smart Caped Frock.

ADVENTURES of the TWINS

by OLIVE ROBERTS BARTON

Number Nine.—

THE STRETCHY POLICEMAN.

"Did you see any sign of a china elephant and a toy clown?" Nick asked the corner policeman in the city of "Any Place At All."

The policeman started to answer, but as his voice began to get farther and father away, the Twins looked up quickly to see what had happened.

And there, if you please, was his head 'bout half a mile up in the air, and keeping on going. At last there was no head to be seen at all—nothing but a long, long neck!

Then, as they looked, his head started to come down again, and finally it settled back where it belonged, on his shoulders.

"I beg your pardon," he remarked, "but I had to speak to a friend of mine on Jupiter. Now, what did you ask me, please?"

"We're looking for Inco, our china elephant, and a toy clown called Flops," said Nick. "We were told that he came to Drowsy Land on the Moon. Did you see him."

"What did he look like?" asked the policeman. But at that his head was gone again and his voice trailed off in the distance. Not up this time, but sideways, his long neck stretching down the street and around a corner.

And then as the Twins watched, one of his arms stretched after his neck, and it too, disappeared around the corner.

By and by the policeman's head and arm appeared again, and in a minute he was as good as new. But he had tight hold of an automobile which he pulled around in front of him.

"I'll not arrest you for speeding this time," he said to the driver, "but you mustn't do it again. Remember if you do, I'll see you. I can see everything, for I can stretch my neck over house-tops and trees and around all the corners. Now go, but remember what I told you. You are not allowed to drive over ten miles a minute on the moon. Do you promise."

"I promise," said the man, so the policeman let the poor trembling fellow go and he disappeared around the corner again like a flash.

"Now please tell me your troubles all over again," said the policeman to the Twins. "It was something about an elephant and a—"

But away went his head again, this time around another corner. His head kept disappearing and coming back until finally Nick said to Nancy, "Come on. Let's go. We'll never find out about Inco and Flops this way."

Nancy laughed. "Wouldn't it be great to have a stretchy neck like that," she said. "We could stand still and let our necks do all the running around for us."

"I should say not," said Nick. "It's more fun to have all of you go on an adventure instead of just your head."

"That's right," nodded Nancy. "But this city of Any Place At All keeps you on the jump too much. I don't think we'll find Inco and Flops here anywhere. We'd better go on to the next place. Goodness! Here comes that giant boy again. If we don't run, he'll pick us up again and squeeze us like he did before. And—"

But the giant boy had spied them and it was too late to run. He picked them up, but this time he did not squeeze them. He whirled them around over his head three times and then threw them across a moon mountain. They did not know it, but they were in a place quite as queer as they had left.

(To be continued.)

(Copyright, 1926, NEA Service, Inc.)

A Straight-Line Frock Cuts Wide Circles at the Sides

The young girl of to-day concentrates fiercely on two types of dress. By day she is simple, boyish and *très sportive*. For evening she is femininity itself and her simplicity becomes a dangerous and a deadly thing. Frocks that fit her slim hips, flowers on her shoulder, a hem that floats and ripples when she moves make her an extremely seductive young creature. Does she know it? Rather, but she'll never quarrel with anyone for telling her again. Paris is making the frock illustrated in Georgette and silk voile in the new *vert amande* shade of green, *vert de gris* and turquoise, poppy red, gladioli pink, daisy yellow and aquamarine blue.

Examiner does not sell these patterns.

Tomorrow's HOROSCOPE

By Genevieve Kemble

THURSDAY, JUNE 10.

The planetary configurations for this day assist in the direction of progress and advancement. This applies particularly to those in the employment of others, who, if deserving, are marked for preferment, honors or favors at the hands of those in authority over them. New projects are favored, especially those in connection with close corporations, trusts and secret orders, all of which should thrive. There may be pleasant and profitable activities of a social or romantic nature, these calling for some expenditures, which, however, should bring equivalent gratification.

Those whose birthday it is may expect a year of advancement and preferment, especially if in the employment of others. Others may enlist the attention or favor of those in high places. There is likely to be an outlay of money, which is sure to bring commensurate happiness, however. New projects should thrive. A child born on this day should be popular, agreeable and attain to prestige and position by its fine qualities and high ambitions.

Since coronets made for a head with a mass of locks will not sit properly on a head that has been shingled, many British peeresses found it necessary to send their coronets to the jeweler to be remade before they could attend the recent Royal opening of Parliament.

WILDWOOD MOVIES

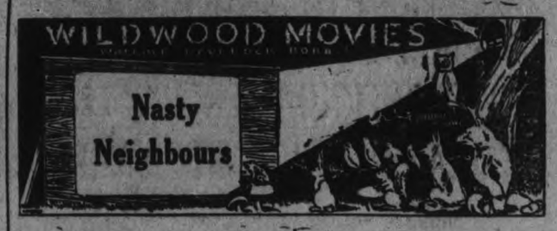

The end of the four-reel movie had come. There was no doubt about that, for little Barbara Wantmore had read it on the screen, after the lovers had met, and it said, "The End."

But it was not the end!

It was just the beginning, and nobody knew it better than Barbara Wantmore.

"Why, Mamma," said she in disgust, "I think it is terrible the way movies get everyone just started but never finished. I am ashamed of the manager, so there."

"I guess you are right, dearie," said her mother, "that was just the beginning of their home."

"Now," added Barbara, a little doubtfully, "I suppose they will be having troubles and neighbours, just as the birds have."

Barbara was thinking of the Robin and Bluebird families in the back garden. There were strange goings on back there.

One morning when Mr. Wantmore got up, he noticed that a family of Bluebirds was going to occupy a nice birdhouse. That was fine; everyone was pleased.

Peace was reigning in the garden, but soon a bossy Mr. and Mrs. Robin pair arrived and started to build a nest on a shelf on the garage. They did not appear to notice the Bluebirds until they had the nest well on the way, and then the row commenced.

The Robins blamed it all on poor Mr. Wantmore. They made an attack on him and on the Bluebirds, every time he came into the garden. The poor Bluebirds were having a nasty time of it, too.

Mr. Wantmore decided to move the Robins to a new place, so he took the shelf, nest and all, and moved it down onto the old barn, thus leaving the Bluebirds alone in the main garden. The Robins went to the new place and sputtered and scolded and raised such a row that everyone was unhappy, including the Bluebirds, for they were blamed for it all, and Mr. Robin pulled out several feathers from Mr. Bluebird's back.

"I guess we will have to switch things around again," said Mr. Wantmore, and he took the shelf off the barn, nest and all, and replaced it in its original position on the garage; then he removed the Bluebird box to the side of the barn, where it was promptly and quietly claimed by the Bluebirds, and peace reigned once more.

HER OWN WAY by a Girl of Today

AN INVITATION.

Again the girl hesitated, but I kept still. I knew if I acted too curious she would say no more. I knew that here was a girl who had been coddled and protected all her life until she fairly had an obsession for freedom.

Seeing that I looked interested, she went on.

"Harry met me at luncheon today and told me that it was his birthday and I have him the handkerchiefs that I had bought for Bud. You see, I had been telling him that it was my brother's birthday and showed him the handkerchiefs, and he said, 'Isn't it strange that your brother and I have the same birthday.' Of course, after that I was delighted to give them to him."

"No doubt he was delighted, too,' I said to myself, for I had a hunch that Harry was a gigolo. But again I kept still.

"You know I like you," said the girl. "I am sure you are what Harry would call 'a regular fellow.' I wish you would come out and have dinner with me tonight. Not one of the family will be at home. And I would like to talk with you. I really need a girl friend."

"But you have all the girls in your own circle to choose from."

"Piffle," she said. "That is why I picked on you. Those girls are just stuffed dolls. I am tired of their very names. Please come and eat with me. I will be so lonely in that great dining room with two servants to wait on poor little me. Sometimes I think I will scream at their unbending dignity."

I forgot all about my engagement with Jerry. Without thinking, I said: "I would love to come. Where do you live?"

"On Lakeshore Drive."

Then the girl in turn questioned: "What's your real name?"

"Julia Dean, but my friends call me Judy."

"And may I call you Judy?"

"You certainly can. And what is your name?" I questioned in turn.

"Joan Meredith. Now you won't fail me, will you, Judy? I'll send my car for you. It will be at the employees' entrance when the store closes.

"No, don't send it there, Joan. It will make a lot of talk. You see we don't often see fine cars at the employees' entrance, and if we do the girls who get into them will probably be cut by the other girls in the store the next day. Let me meet you somewhere."

"Well, Judy, meet me at the Congress. That is near, and I am going to the Blackstone for tea and can make it easily."

"All right."

The girl took her packages, paid her check, and left.

(Copyright, 1926, NEA Service, Inc.)

TOMORROW: An Astonishing Turn.

R	E	V	E	R	S	E	D		P	E	R	K		
O	V	A	L		E	G	O		A	L	E	E		
B	E	T		E	R	G		L		M	A	R		
E	N		A	R	E		S	O	D		L	O		
	E	R	A		R	I	P	E	N		S			
R	E		A	S	P	E	N		W	O	R	E		
E	R	N		E	A	S	E	L		D	O	N		
L	E	E	S		N	E	W	E	L		W	E		
I		T	E	N	E	T		M	A	D				
A	L		T	I	L		F	O	P		A	S		
N	A	B		P	I	N		A	L	E				
C	I	O	N		B	A	R		A	N	T	E		
E	D	G	E		E	L	E	C	T	I	O	N		

ANSWER TO YESTERDAY'E CROSSWORD PUZZLE

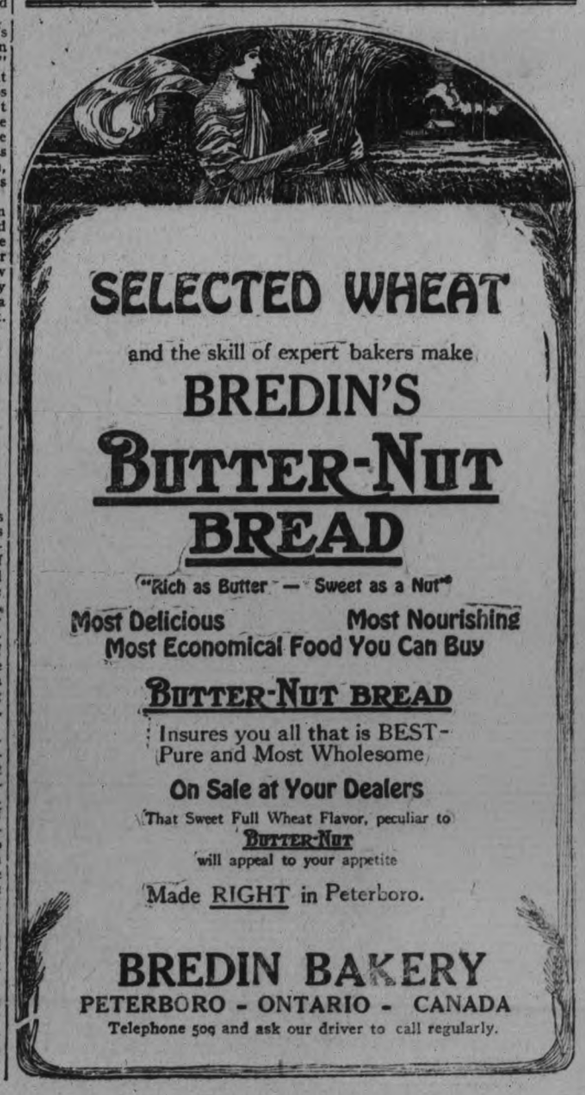

SELECTED WHEAT

and the skill of expert bakers make

BREDIN'S BUTTER-NUT BREAD

"Rich as Butter — Sweet as a Nut"

Most Delicious Most Nourishing
Most Economical Food You Can Buy

BUTTER-NUT BREAD

Insures you all that is BEST—Pure and Most Wholesome

On Sale at Your Dealers

That Sweet Full Wheat Flavor, peculiar to BUTTER-NUT will appeal to your appetite

Made RIGHT in Peterboro.

BREDIN BAKERY

PETERBORO - ONTARIO - CANADA

Telephone 509 and ask our driver to call regularly.

ENGLISH TEAM THAT WILL MEET AUSTRALIANS HAS BEEN SELECTED

Comprises Two Amateurs and Nine Professionals—Will Play Saturday.

HOBBS WILL PLAY.

All the Batsmen Picked Have Had Considerable Experience.

LONDON, June 9.—(Canadian Press Cable).—The English teams that will meet the touring Australian cricketers at Trent Bridge, Nottingham, on Saturday next was selected yesterday and comprises two amateurs and nine professionals, or, to employ the characterization of cricket-writers, two "gentlemen" and nine "players." The amateurs are A. W. Carr, captain of Notts, and A. P. F. Chapman of Kent.

At the bowling end of the game, England will rely upon Maurice Tate, of Sussex, Roy Kilner of Yorkshire and Root of Worcester. Custody of the wicket will be reposed in Strudwick of Surrey.

For the run-getting department, England have gathered an imposing array, influenced undoubtedly by the fact that all their batsmen have had considerable experience against Australian bowling, and have acquitted themselves with utmost credit.

A. P. F. Chapman has appeared twice against the tourists, once for the H.C.C. and again for the south of England. In the former game he hit out 51 runs, and in the latter fell just eleven short of a century.

Jack Hobbs finds his place in the team, and Englishmen look to him to improve considerably on the 22 he made at the Oval against Australia. In that game, however, Hobbs had the misfortune to be dismissed leg before wicket.

Middlesex are represented by Hearne and Hendren. The former made 50 against the Antipodeans at Lords, and the latter 62 for the south of England at Bristol.

In addition to having Chapman on the team, Kent are also represented by F. E. Wooley, who is both batsman and Bowler.

Whether Sutcliffe will be sufficient recovered from the injury sustained in the game at Birmingham last week is doubtful in which case, another Yorkshireman, Holmes, will take his place.

STANDING OF LEAGUES

INTERNATIONAL LEAGUE

	Won.	Lost.	P.C.
Buffalo	37	16	.698
Baltimore	33	15	.688
Toronto	35	17	.660
Newark	26	27	.491
Rochester	14	25	.490
Jersey City	19	33	.365
Syracuse	15	31	.326
Reading	13	38	.255

AMERICAN LEAGUE

	Won.	Lost.	P.C.
New York	36	14	.720
Philadelphia	30	23	.566
Chicago	28	24	.538
Cleveland	27	25	.519
Washington	25	24	.510
Detroit	26	26	.500
St. Louis	18	33	.340
Boston	14	35	.286

NATIONAL LEAGUE

	Won.	Lost.	P.C.
Cincinnati	29	20	.592
Pittsburgh	26	19	.578
Chicago	25	21	.543
St. Louis	26	25	.510
Brooklyn	23	23	.500
New York	25	25	.500
Boston	18	27	.400
Philadelphia	17	29	.370

THREE BASE CLOUT IN NINTH INNINGS

Gives Baltimore 8-7 Victory Over Syracuse—Two Men On.

BALTIMORE, Md., June 9 (Canadian Press).—Joe Boley's three-base clout to centre in the ninth inning yesterday, with two men on bases enabled Baltimore to defeat Syracuse 8 to 7, and also saved second place for the Baltimore team. Score:

Syracuse.. .. .. ..101103100— 7 9 1
Baltimore .. .. ..010310012— 8 11 2

Dickerman and Niebergall; Parnham, Ogden and McKee.

Bufalo and Jersey City

JERSEY CITY, June 9 (Canadian Press).—Buffalo defeated Jersey City in the opening game of the series here yesterday, 2 to 1. Koupal held Jersey City to four hits and was not scored upon until the ninth when the locals managed to shove Gaudette around the bases. Score:

Buffalo .. ..100001000— 2 10 1
Jersey City.. .. ..000000001— 1 4 0

Koupal and Pond; Moss and Freitag.

Toronto and Newark

NEWARK, June 9 (Canadian Press).—Toronto defeated the Bears in a double header in the first games of the series yesterday, 10 to 7 and 6 to 3. A brisk wind that swept the field stirred up a continual dust storm, making fielding uncertain and holding up the first game.

Carter hit a homer into left field during the first game. The visitors won both games by big leads totalled in one inning. Score:

First Game:
Toronto.. .. .. ..005050000—10 11 1
Newark .. ..100600000— 7 10 3

Hubbell, Satterfield and O'Neill; Chesterfield, Schroeder and Schulte.

Second Game:
Toronto.. .. ..0500100— 6 12 0
Newark.. .. ..0003000— 3 4 0

Faulkner and Styles; Twombley, Smallwood and Schulte, Wilson.

Rochester and Reading

READING, Pa., June 9 (Canadian Press).— Rochester took both ends of a double header from the Reading Keystones here yesterday, winning the full game of nine innings, 12 to 8, and the seven inning game by agreement contest, 5 to 4. Score:

First Game:
Rochester .. ..200122410—12 14 1
Reading.. .. ..000200231— 8 13 3

Weaver, Karpp, Moore and Devine; A. Jacobs, Zellars and Lynn.

Second Game:
Rochester .. ..0121001— 5 8 1
Reading .. ..0002002— 4 9 2

Behan, Horne and Head; Marquis and Lynn.

U. S. PRO CHAMPION MAKES BAD SHOWING

Two English Players Equal Course Record—American is Third.

LIVERPOOL, June 9 (Canadian Press)—Equalling the course record of 70, George Cadd of Rochampton and W. L. Davies of Prenton divided honors for the first eighteen hole round of the English Northern professional championship at Formby yesterday, leading an international field of 150, Cadd and Davies assured themselves of a strong position in the qualification test which will be completed today with another eighteen hole round. All players within 21 strokes of the leader at the close of the first 36 holes will be eligible to continue on the final two rounds of 18 holes each on Thursday when a prize of one thousand pounds sterling will go to the low scorer for the complete 72 holes.

"Bill" Mehlhorn of Chicago was third on yesterday's list with an excellent 71, but two other invaders did not do so well, the next man from the United States, Cyril Walker, making a 74 to tie eight Britishers for eleventh place.

The bad showing of Walter Hagen, professional champion of the United States astonished the gallery yesterday. Hagen's card showed an 82 with three putts on six greens.

POSTIES DEFEATED BY BARACAS TEAM

Let in Seven Runs in the Third Innings.

In the Men's Softball League the Baracas defeated the Post Office last night 15 to 10. It was a very open game throughout with plenty of hitting on both sides. The infield was very sticky and this did not give the base runners a chance. The Baracas gave their pitcher much better support than the Post Office men. Smith for the Baracas knocked a home run in the third. In the third inning the Postal team made four errors and seven runs were scored by the Baracas. Each pitcher struck out one man. The Baracas had eight men left on bases and the Post Office ..011214100—10 22 13

Baracas—Westbrooke, 3b; Doughty, ss; Smith, 1b; Dundas, lf; Craw, cf; Montgomery, rf; Ecobichon, c; Baptie, 2b; Dawson, p.

Post Office—Dobson, c; Devey, lf ;White, ss; McGee, 1b; Graham, 3b; Fallin, rf; Collins, 2b; Baker, cf; Nichols, p; LeGroes, lf.

Baracas .....30702002t—15 26 7

that will meet the touring Australian

Cleveland Pays $25,000 For 19 Year Old Pitcher

WACO, Texas, June 9. Canadian Press. — Willis Hudlin, a 19-year old pitching ace of the Waco baseball club, has been sold to the Cleveland American League team for $25,000 in cash and a pitcher and a shortstop. Hudlin will stay with Waco the remainder of this season, but Cleveland will send a short stop to Waco at once.

BOSTON WINS FOUR STRAIGHT OFF REDS

Crown Prince and Princess Louise of Sweden Attend Giants-Chicago Game.

BOSTON, June 9 (Canadian Press). — The Boston Braves were extended 11 innings to defeat Cincinnati, 8 to 7, here yesterday. It was Boston's fourth straight over the Reds. Score:

Cincinnati .. .. ..00100114000— 7 13 0
Boston.. .. .. ..31210000001— 8 15 3

Mays, May and Picinich; Wertz, Hearn and J. Taylor.

Pittsburgh and Brooklyn

BROOKLYN, June 9 (Canadian Press).—Pittsburgh gained an even break in the series with Brooklyn by winning yesterday, 4 to 3. Cayler tripled off McWeeny in the eighth, scoring on a wild throw to the plate by Felix. Score:

Pittsburgh.. .. ..100001020— 4 13 2
Brooklyn .. .. ..201000000— 3 7 1

Songer, Kremer and Smith; McWeeny, Boehler, Ehrhardt and O'Neil, Hargraves.

Chicago and New York

NEW YORK, June 9 (Canadian Press).—The New York Giants lost to the Chicago Cubs yesterday 2 to 1, giving the visitors an even break in the abbreviated series. Crown Prince Gustavus Adolphus and Princess Louise, of Sweden, were in attendance. Score:

Chicago .. ..020000000— 2 5 1
New York .. .. ..000000010— 1 6 0

Root and Gonzales; Scott and Florence.

SECRETS of STARS on INSIDE BASEBALL

as told to BILLY EVANS

BY EDDIE COLLINS.

COLLINS

In baseball the position of second base is commonly referred to as the keystone of the infield. The inference is that a majority of the plays revolve around second base, hence the naming of the position the keystone of the inner combination.

One thing that every second baseman should bear in mind is that he should always cover the bag; make it a point to go over to the base on every play on the assumption that it is not wise to take anything for granted in baseball. It is far best to be on the job able to make any play that comes up.

While the covering of the bag is most important, there are times when it is best that the duty be delegated to the shortstop.

Literally, on certain plays it would be suicide for the second baseman to do the covering, poor baseball. At such times it is up to the short-stop to cover the bag. For proper guidance the second baseman, prior to the pitch, should have a simple but obvious sign with the shortstop as to who will cover on every play.

There also must be a certain amount of co-operation between the second baseman and the first sacker. With a runner on first base and no one out, the second baseman should always be ready to cover first on a bunt.

Sensing this play, it is always best for the second baseman to move a few steps closer to first and not play as deep as usual. This makes the execution of the play much easier.

On the other hand, when there are one or more out and a runner on first, it is always well to play a trifle closer to second than is customary, unless the batter is a notorious right field hitter.

HELPFUL HINTS by GOLFING STARS

BY SPECIAL ARRANGEMENT WITH GOLFERS MAGAZINE, CHICAGO

JOCK HUTCHISON—HIT 'EM FAR.

If a player wants to reduce his handicap from 15 or 20 to below 10, a longer drive is more likely to accomplish the trick than anything else. How can one obtain a longer drive, the duffer asks? It is easy enough to do and quite a cinch compared with learning the art of sinking long putts. Bad pivoting is usually the result of short driving. A player gets into the habit of swinging his arms at the ball instead of the body.

If you will notice a golfer who does not lift his left heel from the ground you will see a poor driver. Straight, perhaps, but no distance.

Another thing important in hitting a long ball is perfect timing. It is excellent to pivot but fatal when the body tries to beat the club-head. The result is a pushed shot somewhere off to the right and no particular good.

Let the club-head get the ball away first before using the body for propelling purposes.

(Copyright, 1926.)

The NUT Cracker

By JOE WILLIAMS

THE BAM.

Those of you who attended the burial of Babe Ruth as a baseball star about this time last year will kindly return the floral wreaths and cards of condolence to that sour looking gentleman out in the ante room.

The Ruth obituary had a catch in it. . . . The paper became null, void and embarrassing if not presented to the head of the audit department within 30 days.

The Bam has come back bigger, better and broader than ever, and is now basking in the headlines along with intoxicated bath tubs, and Jack Pickford's marital troubles.

George Herman is once again the most stirring voice in baseball's community chorus. His swishing bat sings in a rumbling bass that is soothing harmony to everybody's ears, except the pitchers who face him.

The reformed hot dog collector occupies a rare spot in the limelight of notables. Let him slam one over the stands and the bugs howl, let him fan and they howl twice as pointedly and picturesquely.

Whether he does anything or nothing he is always sure of a bellowing roar from the mob. This is a tribute reserved only for genius. A flop by an ordinary guy is never noticed.

The Bam is the hero of the half-holiday masses, the well-fed idol of the bleacher Soviets and the lumbering high priest of baseball's black shirts.

He has brought a simplicity and a democracy to a sport that had been cluttered up with "inside plays," "strategical manoeuvres," and "baffling artifices."

All of these fine shadings of attack and defense fled from the game like glycerine tears from the eyes of a harassed film heroine when the Bam took a toe hold and swung from the hip.

A year ago without the Bam the Yanks were blasting for razzberries in the depths of the American League. With him today they are spread-eagling the field. . . . Bubbling Over pacing a mud turtle.

You are invited to grab your own moral from that. To make it easy for you, we'll hint that it ought to have something to do with one man making a whole ball club.

They say the Bam isn't really great because he can do nothing but hit. On this same score you'd shove Shakespeare to the bushes because he couldn't do a standing-sitting dive, and you'd ask waivers on Rodin because his ankles were not made for Charlestoning.

* * *

Anybody can have spring fever in the spring, but it takes an artist to have it all the time.

The quarterback of the football varsity oughtn't to have any trouble graduating with signal honors.

Another thing that convinces us these modern oarsmen lack the class of the old-timers is their failure to collapse dramatically once the shell has crossed the finishing line.

We learn on what really amounts to splendid authority that if Jack Dempsey refuses to sign to fight Harry Wills by June 22 the New York Boxing Commission will compel him to:

(a) Stand in a corner with his face to the wall for two hours.
(b) Go right to his little beddie without any bread pudding.
(c) Listen to a Piggly-Wiggly bed-time story until it hurts.
(d) Write "I'm a naughty, naughty mans" on both sides of the paper 5,643 times.
(e) And then admit publicly (while stifling a guffaw) that the commissioners are even more important than they try to make themselves appear.

Our reaction to Mr. Dempsey's return to the ring remains as it was in the beginning. . . . If the boys succeed in getting him in the ring with anybody that will be SOMETHING to cheer about.

Our young son was disappointed when he went through the freak tent at the circus. . . . He wanted to know where Three-Fingered Brown was.

Jack Johnson was knocked out the other day at the age of 48. . . . This is further proof that something should be done to keep these kids out of the ring.

OUTLAWS BEATEN BY MILLIONAIRES

Winners Come From Behind To Take Game 18-16.

CAMPBELLFORD, June 9—The Millionaires won from the luckless Outlaws, in an Association softball game on Monday night, by a score of 18 to 16. The Outlaws had only six regulars on hand, but inserted a couple of subs and played with eight men. They took the lead at the start and held it until the sixth inning, when the Millionaires forged ahead and maintained a slim lead to the end. The line-up.

Millionaires (18). — Riendeau, rf; Massie, p; Weston, 2b; Davidson, c; Mitchell, cf; Dunk, lf; Bonnycastle, 1b; Osborne, ss; Ferris, 3b.

Outlaws (16).—Blue, c; Coulter, p; Blakely, ss; Maybee, 1b; Anderson and Ibey, outfield, Brown 8b; Wood, 3b.

Umpires—Beatty, plate; Scott, bases.

Score by innings:
Outlaws.... ....$31010141—16
Millionaires.... ....30105613x—18

The record time for the London-Paris air journey is 1 hour 37 minutes—and average speed of 143 miles an hour.

Reputed to be fragments of the Cross of Cavalry, two tiny pieces of wood may be seen in the Victoria and Albert Museum, London.

FOUR HOME RUNS FEATURE ELEVEN INNINGS BATTLE

Ruth Scores Two and Collins and Meusel Get One Each.

AMERICAN LEAGUE.

Detroit, Six Runs Behind, Climbs Into Tie in Ninth.

DETROIT, June 9 (Canadian Press).—Ruth's twentieth and twenty-first home runs of the 1926 season, added to circuit clouts by Pat Collins and Bob Meusel were factors deciding yesterday's eleven inning game in favor of New York, 11 to 9. Detroit, which at one time was six runs behind, climbed into a tie in the ninth on Koenig's error, Cobb's single and Heilmann's sacrifice fly, only to lose in the eleventh when the Babe smashed the ball out of the playing field, scoring Gehrig ahead of him. Ruth's first homer came in the third, also scoring Gehrig, who had doubled. In the first inning, with Gehrig on second and two out, Ruth was purposely passed but Meusel hit over the fence to score both of them. Score:

New York .. ..31210002002—11 16 3
Detroit .. .. ..10030103100— 9 14 2

Thomas, Jones, Hoyt and P. Collins; Stoner, W. Collins, Holloway and Manion, Woodall.

Boston and St. Louis

ST. LOUIS, June 9 (Canadian Press).—Four Boston Red Sox errors helped the St. Louis Browns win yesterday, 6 to 5. Two of the errors came in the first inning as a result of which the Browns were able to stretch three singles into four runs. Score:

Boston.. .. ..000200201—/ 5 11 4
St. Louis .. .. ..40100100x— 6 8 3

Wiltse, Wingfield, Russell and Gaston; Zachary and Dixon.

Philadelphia and Chicago

CHICAGO, June 9 (Canadian Press).—Chicago shut out Philadelphia, 1 to 0 yesterday in the first game of the series. The game was a pitching battle between Lefty Grove and the veteran Red Faber. Score:

Philadelphia .. ..000000000— 0 6 0
Chicago.. .. ..00000001— 1 7 0

Groves and Cochrane; Faber and Schalk.

Washington and Cleveland

CLEVELAND, O., June 9 (Canadian Press). — After Washington had tied the score in the ninth inning yesterday, Cleveland won in its half of the same inning, 5 to 4. Score:

Washington .. ..000020002— 4 9 2
Cleveland .. .. ..200200001— 5 10 2

Ogden, Morrell, Ferguson, Marberry and Ruel, Severeid; Levsen and L. Sewell.

Vaulter Expects To Do 15 Feet

The style of pole vaulting which has enabled Charles Hoff, the great Norwegian one-man track team, to surpass all previous records in that event varies somewhat from the form used by American vaulters, who start to lift their bodies by their arms almost as soon as they have planted their poles and leaped into the air.

"It is mostly the speed of the run that carries the pole to a vertical position and the vaulter's body into the air," he said, explaining his secret to Arthur Grahame for the June Popular Science Monthly. Taking a cane, he demonstrated.

"It is easier," he said, indicating a point eighteen inches from the top off the stick, "to lift a weight fastened here than it would be to lift a weight"—a long fingered hand moved almost to the top of the cane—"fastened here. You see? The lower the weight, the less power is required to swing the pole into a vertical position. For that reason, after I have planted the pole and made my leap, I keep my arms almost fully extended above my head until the pole is approaching the vertical; then I lift my body by the arms and cross the bar without using the jack-knife kick that most American vaulters use. My way is best for me—perhaps theirs is best for them."

Hoff's present outdoor world record, made in Denmark in 1923, is 13 feet, 9¾ inches; but last September, in Abo, Finland, the home town of Paavo Nurmi, he vaulted 13 feet, 11¾ inches, a mark which probably will be accepted as a new world record at the next meeting of the Amateur Athletic Federation.

Hoff expects to do 14 feet, 2 inches in the American championships in Philadelphia in July. The limit of human ability in this event? Hoff shrugs his shoulders. Perhaps it will be 14 feet, 6 inches; perhaps even 15 feet. He does not think that any vaulter ever will beat 15 feet.

GLEN ALDA NEWS

GLEN ALDA, June 9.—Seeding is all done except buckwheat and a little planting, although somewhat late owing to the late spring which seems to be general.

Mr. and Mrs. Charles Russaw, Mr. and Mrs. Amos Forbes and Mrs. Myron Syemore, motored to Trenton for the week end.

Mr. Andrew Post is slowly recovering from a very serious illness. Although he is still unable to do any work, his many friends are pleased to see him able to be out of doors.

Rev. Leheigh, pastor of the United Church here, has just returned from Conference.

The Ladies' Aid of Glen Alda met on June 2nd at the home of Mrs. Amos Forbes: business was all transacted very satisfactorily and a splendid lunch served.

Mr. W. N. Gilroy is running his saw mill day and night, which affords employment for many laborers.

Chandos Court of Revision.

Members all present.—Councillors Post, O'Brien, Trotter and Davis. Reeve Scott in the chair.

After the oath was taken the following business was transacted —

Moved by Councillor Post, seconded by Reeve Scott, that a vote of sympathy be tendered to Councillor Dennis O'Brien, owing to the loss of his wife. Carried.

Reeve Scott gave a short address, explaining very clearly the duties of each person present, both officers and ratepayers, regarding Court of Revision work.

Moved by Reeve Scott, seconded by Councillor O'Brien, that Percy Prouty's assessment be lowered $15 on Lot, pt. 23, Con. 4.

Moved by Councillor Trotter, seconded by Councillor Davis, that Harry Barriage's total assessment be lowered $70. Lot 16, Con. 14 to be lowered $40 and Lot 17, Con. 14, be lowered $30.

Moved by Reeve Scott, seconded by Councillor Trotter, that Walter Purdy's assessment on Lot 16, Con. 16, be lowered $25.

Moved by Councillor Davis, seconded by Councillor O'Brien, that W. Purdy's assessment on Lot 19, Con. 10, be lowered $100.

Moved by Reeve Scott, seconded by Councillor Post, that W. Purdy's assessment on Lot, pt. 32, Con. 9, be lowered $70.

Moved by Councillor O'Brien, seconded by Reeve Scott, that W. Purdy's assessment on buildings on Lot pt. 32, Con. 9, be lowered $100.

Moved by Councillor Post, seconded by Councillor Davis, an amendment that W. Purdy's assessment on Lot, pt. 32, Con. 9, be sustained.

Moved by Councillor Trotter, seconded by Reeve Scott, that W. Purdy's business assessments be rated at sixty per cent.

Moved by Councillor Trotter, seconded by Councillor Davis, that Lewis Post be assessed for Lot, pt. 30, Con. 10 nstead of Melton Post.

CAVAN NEWS

CAVAN, June 8.—Mr. James Keegan went to Detroit this week to attend the graduation of his daughter, Ruth, in the Homeopathic Hospital there.

Mr. and Mrs. F. M. Staples and family attended the shower given at her home in South Monaghan on Monday evening for Miss Hattie Barnard, whose marriage will take place June 8.

The Misses Lila White, Amy Brock and May Byam and Thelma Ball and Mrs. E. Ball also motored out from Millbrook to Mr. and Mrs. F. M. Staples' home to attend the shower for Hattie Barnard.

Mrs. M. Syer, G. Coulter and the Misses Jean and Isabel Syer, Millbrook, with J. Syer of Toronto, spent Tuesday evening with Mr. and Mrs. E. Syer.

Mr. J. Syer is spending his two weeks' vacation with his mother, Mrs. M. Syer.

David Swain, Valentia, visited at the home of his uncle, D. J. Hunter, and with other friends in Cavan this week.

The young people of Cavan Centre have purchased a soft ball and bats and are intending to have some community sport for the summer. Their first practise was on Thursday evening in the school grounds, S. S. No. 7, with twenty-four young people out.

Mr. and Mrs. Floyd McMahon, Eighth line, attended the golden wedding of his father and mother at their home in the Zion section.

Mr. and Mrs. Henry Gray and daughter motored from Michigan and are visiting his sister, Mrs. Arthur McMahon and other friends. On Thursday evening they, with Mr. and Mrs. Wm. Gray, Millbrook, visited Mr. and Mrs. Jas. Paul.

Mrs. Staples and Ray Staples on Thursday attended the funeral in South Monaghan of the late Marjorie Kathleen Dawson, graduate nurse, who died in the Herman Keefer Hospital, Detroit.

On Wednesday evening the friends and neighbors of Mr. and Mrs. Wes. Williamson, Seventh line, Cavan, gathered at their home to spend the evening with them, it being the twenty-fifth anniversary of their wedding day. A pleasant evening was spent and the bride and groom were the recipients of some beautiful gifts. There was a good programme, and the guests also danced for a while.

Mrs. (Dr.) Woodhall and little son, Donald, Hamilton, spent the week-end with her mother, Mrs. Touchbourne, Ida.

Among those from Cavan Institute who attended the district annual meeting in Millbrook last week were Lillian Syer, Mrs. H. Lang and Mrs. D. J. Hunter.

NORWOOD NEWS.

NORWOOD, June 8.—Mr. Joseph Gardner is spending a few days in Trenton with his son, Mr. Ross Gardner.

Mr. R. G. Lawlor, Mrs. Lawlor, Miss Grace Gillespie, Miss Dorothy Toye and Miss Margaret Graham were in Lindsay on Saturday attending a picnic under the auspices of the teachers' federation.

Mrs. M. Minore of Bowmanville is the guest of Mrs. E. C. Squire.

Mr. and Mrs. E. P. Cuffe left on Saturday night to spend a short time in Montreal.

Mr. and Mrs. Gideon Walker of Kingston, Mrs. Coe (nee Maye Walker) and little son of Syracuse, N.Y. and Mr. and Mrs. Iden Bonds of Hastinugs were calling on Norwood friends on Saturday.

Mr. John Calder of Lorrington, N.Y., spent the week end with his mother and sister, Mrs. J. Calder and Miss C. Calder, King street.

Mrs. W. Green of Smith's Falls is the guest of her parents, Mr. and Mrs. H. Drain.

Mr. Robert Dobberman of Toronto is visiting at the home of Mrs. Dobberman's mother, Mrs. M. Nicol.

Birth—On Thursday, June 3, to Mr. and Mrs. W. H. Giffin, a daughter.

Mr. Pickwick would have loved it..

"This," Mr. Pickwick would have exclaimed to the faithful Sam Weller, "this is comfort!"

In this feverish age, a modern, fireproof, perfectly equipped hotel that still retains something of the pleasant, cosy atmosphere of the old coaching inns is a "find" for the travel-weary visitor in a big city.

The Westminster has achieved this miracle! Large enough to be convenient, small enough to be snug—perfect appointments, unobtrusive service, tempting cuisine—it soothes, rests and satisfies.

On a beautiful tree-shaded street, yet close to downtown attractions. Single room with bath $2.50.

When you arrive in Toronto ask for a De Luxe Cab and say "Westminster"

Westminster
The Only Hotel of its kind in Canada
240-242 Jarvis Str. Toronto

RAILWAY TIME-TABLES.

CANADIAN NATIONAL RAILWAY
(Timetable corrected to date)

No. 96—7.00 a.m. for Port Hope, Oshawa, Toronto, Buffalo, and main line points east of Port Hope.
No. 93—8.30 a.m. for Lindsay, Blackwater, Orillia, Midland and Toronto.
No. 371—8.30 a.m. for Lakefield.
No. 98—8.35 a.m. for Hastings, Campbellford, Belleville, Brockville and Montreal.
No. 92—12.00 noon for Port Hope, Cobourg, Ottawa, Oshawa, Toronto, Hamilton, Buffalo and making connection with the International Ltd. for London, Port Huron and Chicago, also makes connection for Philadelphia and New York.
No. 100—12.15 p.m. for Hastings, Campbellford, Belleville, Kingston, Brockville and Ottawa.
No. 373—12.30 p.m. for Lakefield.
No. 95—5.25 p.m. for Lindsay, Blackwater, Orillia, Midland, Toronto and makes connection with the "National" for Winnipeg and Vancouver.
No. 99—8.15 p.m. for Omemee and Lindsay.
No. 94—9.10 p.m. for Port Hope, Kingston, Cornwall, Montreal, Quebec, Halifax, Boston, Portland. Carries through sleeper to Montreal.

CANADIAN PACIFIC RAILWAY.
(Corrected to date.)

GOING EAST—
11.59 a.m.—Norwood, Havelock, Bonarlaw, Tweed, Perth, Smith's Falls, Kingston, Ottawa, Montreal and intermediate points daily. On Sunday this train proceeds east only as far as Havelock.
9.10 p.m.—Indian River, Norwood, Havelock and Tweed. Daily except Sunday.
11.55 p.m.—Havelock Tweed, Kingston, Perth, Smith's Falls, Montreal, St. John, Boston and New York. Daily except Saturday.
12.55 a.m.—Havelock, Tweed, Kingston, Perth, Smith's Falls, Ottawa.
GOING WEST—
4.25 a.m.—Myrtle, Toronto, Guelph, Goderich, Hamilton, Galt, Woodstock, St. Thomas, London, Chatham, Detroit, Chicago and New York. Daily.
6.00 a.m.—Toronto (Yonge street), Owen Sound, Teeswater and intermediate points. Daily except Sunday.
7.35 a.m.—Toronto, Hamilton, Brantford, Buffalo, Rochester, Boston, New York Galt, Woodstock, London, Chatham, Detroit and intermediate points between Peterboro and Toronto. Daily except Sunday.
7.00 a.m.—Bethany, Lindsay, Orillia, Port McNichol and intermediate points. Daily except Sunday.
3.30 p.m.—Toronto, Hamilton, Brantford, Buffalo, New York, Galt, Woodstock, London, Windsor, Detroit, Chicago and intermediate points between Peterboro and Toronto. Daily.
6.30 p.m.—Lindsay, Toronto and intermediate points. Daily except Sunday.

BARRISTERS AND SOLICITORS
GORDON & O'BRIEN—Barristers, Solicitors, Notaries. Money to loan on easy terms. Special attention to Patents and Trade Marks. Phone 219. Hon. G. N. Gordon, K.C., J. A. O'Brien.

J. R. CORKERY, BARRISTER, SOLICITOR, Notary Public. Office Ground Floor, 414 Water St., Peterborough, Five Doors North of Hunter Street. Money to loan at current rates on easy terms.

G. T. MEDD—Barrister, Solicitor, Notary. Office over the Dominion Bank, corner of George and Simcoe streets. Telephone No. 22. Private funds to loan at current rates upon easy terms.

DUMBLE & JOHNSTON—Barristers, Solicitors, etc. Office, over the Toronto Savings and Loan Company, George Street. D. W. Dumble, K.C., W. Johnson.

R. H. HALL—Barrister, Solicitor, etc. Peterboro, Ont. Office, corner of Hunter and Water streets, over the Canadian Bank of Commerce. Trust Funds to loan on easy terms of payment.

JAMES FORDYCE STRICKLAND—Barrister, Solicitor, Notary Public Peterboro. 'Phone 191. Money to loan. 375 Water street.

WILFRID F. BUYCKE, Barrister, Solicitor, Notary Public. 395 Water street. Telephone 239.

PECK, KERR & McELDERRY, Barristers, Solicitors and Notaries. Office, Water street, Peterboro. Money to loan at the lowest current rates of interest. Telephone 1950. E. A. Peck, F. D. Kerr, K.C., V. J. McElderry.

SURVEYOR
F. T. WEBSTER, Ontario Land Surveyor, Registered Professional Engineer, formerly of Ottawa. Phone 2540.

MEDICAL.
DR. BUCHANAN, F.R.C.S., Edinburgh M.R.C.S., Eng., L.R.C.P., London, Eye, Ear, Nose and Throat Specialist. Hours 9-11 2-4 p.m., and 7-8 p.m. Phone 519. Office, corner Water and Murray streets.

DR. C. C. CRAGG—Eye, Ear, Nose and Throat Specialist. Office 195 Charlotte street, formerly occupied by Dr. Neal. Hours—9-11 a.m., 2-4 p.m. 7-8.30 p.m. Telephone: House 1018. Office 2166.

TRY THISTLE TO-DAY
The Ideal pipe tobacco
15c per pkg. 80c ½lb Tin
77

CAPITOL
TONIGHT 8 P.M.
A FRISKY LOVE COMEDY!
THE GRAND DUCHESS AND THE WAITER
Thu. Fri. Sat.

HERE AT LAST!
NORMA SHEARER
The DEVIL'S CIRCUS
THE public hails this as Norma Shearer's starring triumph and one of the year's dramatic sensations! It will thrill you mightily — it will touch your heart!
DON'T MISS IT!
with Charles Emmett Mack and Carmel Myers
Written and directed by Benjamin Christensen
Titles by Katharine Hilliker and H. H. Caldwell
A BENJAMIN CHRISTIANSON production
Metro-Goldwyn-Mayer

TENNIS SEMI-FINALS.

Mary K. Browne Wins One-Sided Match and Enters Finals.

PARIS, June 9.—(Canadian Press.)—Miss Mary K. Browne, former United States' champion, won her way into the final of the International hard court tennis championships to-day by defeating Mme. K. Bouman of Holland, 8-6, 6-2.

Suzanne Lenglen plays Joan Fry of England in the other semi-final.

GOLF NEWS.

Last Saturday a tournament was played on all the golf courses of Canada under the auspices of the Canadian Golfers' Association, a medal being given for each club for the player making the lowest net score against par of the course, using seven-eighths of his handicap. The medal for Peterborough was won by Mr. F. M. Dela Fosse.

September 25th, 1925.

CHINA PAINTING
Mrs. Langley McCarthy Teaches Biscoffs' New and Beautiful Work in CHINA PAINTING

Diamond Disputes Decided

By JIMMY EVANS

What is the rule governing the play where a fielder throws his glove at a batted or thrown ball and it comes into contact with same?

* * *

When a player throws his glove at a batted or thrown ball it must strike it or no attention is paid to the act.

If the glove does hit the ball then the offending player is severely penalized.

The old rule was that on a batted ball all runners were entitled to advance three bases and on a thrown ball two bases.

This rule is still operative but a rather drastic addition has been made to the original rule. While the runners are entitled to the advancement on the play, they may go even farther if they wish to make the attempt at the peril of being retired.

Moviegraphs

Hollywood.—Shirley Mason's enticing performance as the reckless ingenue in Henry Hobrt's production, "Don Juan's Three Nights," for First National, may very well create a new vogue for this capable but hitherto unstable screen player.

As the impetuous young infatuate of Lewis Stone ("Don Juan" Aridi of Ludwig Biro's drama of a philandering continental musician) Miss Mason releases fires which have long been kept banked by roles unsuitable. Her rendition is comparable to Colleen Moore's "Flaming Youth" which set the fashion for screen plays of this type.

Girlhood's Impulses.

She conveys with fine discernment the commingled reticences and abandon of girlhood in its first blind love impulse. She manages to elicit laughter and pity, pathos and petulance in the rebellion of "Ninette" against the mother (Myrtle Stedman) who wants to keep her childish in manner and dress so her own age may be disguised.

Her deliberate fling at Lewis Stone under competitive stress of other more mature beauties reaches a poignant climax when the sated man of the world, deeply moved by pity for her flaunted innocence, finally repels her with contrived vulgarities to save her from herself.

Array of Beauties.

This scene finishes with a duel, provided by Malcolm McGregor as her young suitor, in which "Don Juan's" hand is pierced and his career as a famous pianist closed.

The picture, directed by John Francis Dillon, masses an exceptional array of film beauties as competitors for the musical roue's favor—Madeline Hurlock, Gertrude Astor, Natalie Kingston, Betty Francisco and Alma Bennett—all in the pink of fashion and strikingly photographed.

Only Stone's urbanity and Shirley Mason's assumption of genuine naivete keep the picture from a tendency in spots to become too audacious.

HAS THE VACATION SPIRIT GOT YOU YET?

Pretty soon now, the old vagabond spirit that has been asleep in your mind all winter will awake and stretch and slip into high gear. Once again you will long for the peace of the forest, the swish of the paddle, the song of the reel and the star-specked, sapphire skies of the northland.

Experience this year the real gypsy existence in the cool, green vastness of Algonquin Park. Enjoy a real holiday in its virgin forests, its sparkling lakes and winding rivers. Here you can fish and paddle to your heart's content, tramping the forest trails, climbing the wooded hills, exploring islands, swimming, loafing and dreaming and learning to know and understand the wild things of the forest.

You will return bronzed like an Indian—muscles hard, nerves calm and eyes sparkling like the Northern waters you leave behind; with a legion of happy memoirs to brighten the months ahead.

For full information, literature, etc., apply City Office, Canadian National Railway, corner King and Toronto streets, Phone Main 4207 or Adelaide 5179. The Public Library of Toronto (Reference Division, corner College and St. George streets) also maintains a complete supply of tourist literature published by railway and steamship lines. The Travel Bureau is open daily except Sunday between the hours of 10 a.m. and 8 p.m.

2 29 9

LARGEST LACE CURTAIN MADE.

One of the lace manufacturing mills in England has turned out in one piece a lace curtain 150 feet long and 50 feet wide. It is said to be the largest single piece of lace ever turned out in any of the factories throughout the world.

PETERBOROUGH AFTERNOON AND NIGHT
FRIDAY, JUNE 25
RINGLING BROS AND BARNUM & BAILEY COMBINED CIRCUS
THE GREATEST SHOW ON EARTH
STUPENDOUSLY PRESENTING THE WORLD'S BIGGEST CIRCUS FEATURES
1600 PEOPLE | 100 R.R. CARS | 350 PERFORMING HORSES Introducing 200 Iron Single Display | 5 MASSIVE WOODEN RINGS | 1009 Menagerie ANIMALS
800 Head and Wheel ARENIC STARS | 5 HERDS OF ELEPHANTS | 6 STAGES | 100 CLOWNS
DOORS OPEN AT 1 AND 7 P.M. PERFORMANCES AT 2 AND 8 P.M.
Downtown Ticket Sale (on Circus Day only) at Bond's Drug Store, Hunter and George Streets.

THE NORGE BEING DISMANTLED

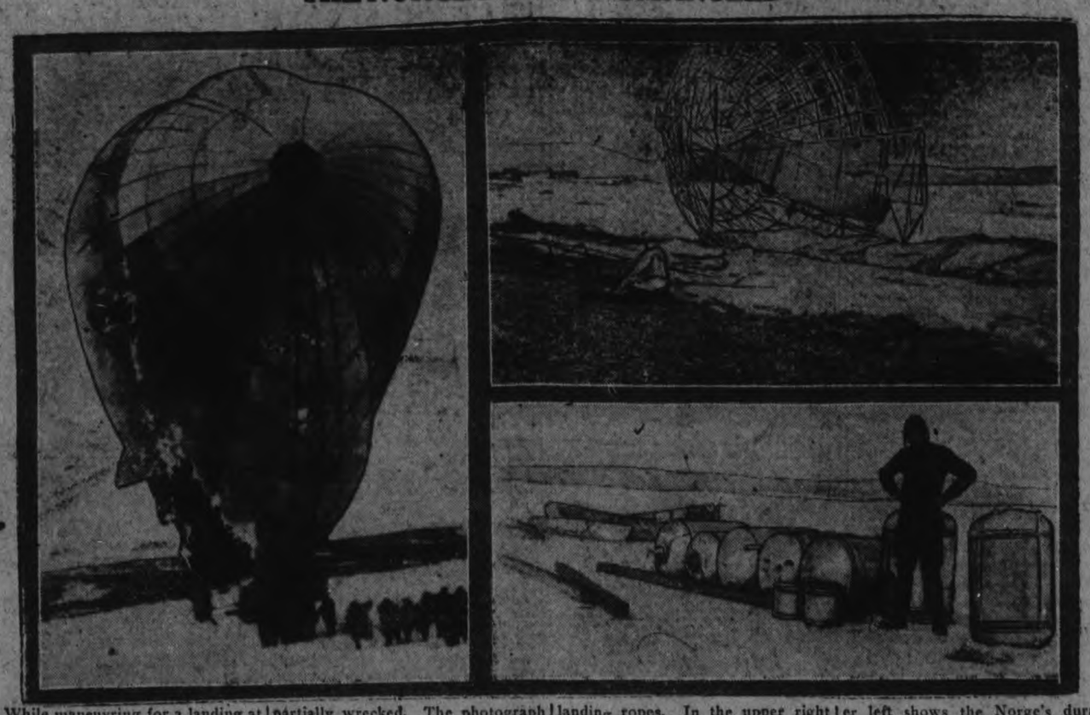

While maneuvring for a landing at Teller, Alaska, after its flight over the North Pole, Capt. Roald Amundsen's dirigible the Norge was partially wrecked. The photograph at the left shows the hole in the fabric of the big airship, with the residents of Teller holding on to the landing ropes. In the upper right is shown the prow of the dirigible as it lies, shattered, on the beach at Teller. The picture at the lower left shows the Norge's duralumin gas tanks dismantled on the beach.

LEAGUE COUNCIL VOTES TO FREE AUSTRIA FROM FINANCE CONTROL

Commissioner Says Currency Has Been Stable For Four Years.

BUDGET BALANCED.

League Troubles Increase, However, as Arms Committee Disagrees.

(By Henry Wood, United Press Staff Correspondent.)

GENEVA, June 9.—The Republic of Austria to-day was discharged from the International Court of Bankruptcy when the League of Nations Council formally voted to terminate all control of Austrian finance on June 30th.

Dr. Alfred Zimmerman, of Holland, the League's High Commissioner to Austria, who has supervised the rehabitation of the country's finance, addressed the council, and summed up the situation there as follows:

Austrian currency has remained stable for four years; the National Bank is sound; the budget is balanced; a strict system of administration of public funds has been established; and the International loan of approximately $126,000,000 is being repaid.

Rehabitation of Austria is one of the great works of the League which has failed to gain merited public attention, Sir Austen Chamberlain, British foreign secretary, told the council.

Zimmerman, it is understood, will lecture in the United States on his work in Austria.

Mello Franco, the Brazilian Council member, who absented himself from Monday and yesterday's council meetings, was present to-day.

While the council was congratulating Austria and itself, the troubles of the League were increasing in the Chamber, where the preliminary disarmament conference subcommittee was in session. After two weeks of academic discussion of disarmament without a single fundamental decision being taken, the delegates to-day disagreed regarding adjournment. France favors adjournment for a month; Sweden for six weeks; Italy three months, and so on with the American delegation virtually alone disposed to remain in Geneva all summer, until something definite has been achieved.

Girl Dislikes His Job Burglar Shoots Himself

BUFFALO, June 9. Canadian Press. — Russell Van Sickel, 19, to-day shot and killed himself, when Aileen Curtis, 22, his sweetheart, decided to leave him because she did not approve of his method of earning a living by burglary.

Miss Curtis told the police she came here from Sault Ste. Marie, Ont., and that Van Sickle formerly lived in Hamilton, Ont.

AGED MINISTERS AND DEPENDENTS TO GET ANNUITY

Presbyterian Church Assembly Appoints Committee To Make Plans.

ASSESS CHURCHES.

Each Minister Over 70 To Get $1,000—Widows Get $500.

MONTREAL, June 9 (Canadian Press). — The joint committee on aged ministers' and widows' and orphans' funds hopes to present for approval to the General Assembly of the Presbyterian Church in Canada next year a plan for the creation of a new fund, according to the provisions adopted by the Assembly of 1921. This was stated to the present Assembly last night by the Rev. D. T. L. McKerroll, the convenor, and the committee was authorized to go ahead with the project. Under the 1921 plan an annual retiring allowance would be provided of at least $1,000 per year for ministers aged seventy years or over, or who had given the Church forty years of service, and an annuity of $500 to ministers' widows. An assessment would be made on every congregation to be based upon the stipend paid by the congregation, such assessment, together with the stipend, to be the first charge upon the revenue of the congregation.

PREMIERS ASK STOCK CONTROL

Also Want Dominion Aid in Sale of Canadian Fuel.

PASS RESOLUTIONS.

OTTAWA, June 9 (Canadian Press).—The conference of Provincial Premiers decided at the session here last night to ask the Dominion Government to pass a bill which would enable provinces more fully to control the sale of stocks and shares within their borders. They also went on record as favoring Government steps to ensure the erection of coking plants in the large centres in order to provide fuel for the people of Canada from the coal mines of the Dominion instead of importing it. The resolution in this connection also went on record as favoring such other Government assistance as might be necessary to supply Canadian coal to Central Canada at prices which would compete with imported fuel.

THEATRE AT THE REGENT

MESSENGER BOY GIVES FORD JOLT IN "LIGHTNIN'"

"Telegram for Mr. Hunt! Telegram for Mr. Hunt!'

Somehow, in some way, the messenger boy had gotten through the first line of defence and made his way to the set where John Ford was making the screen version of "Lightnin" at the William Fox West Coast Studios.

Jay Hunt, the screen "Lightnin's Bill Jones," was enacting a touching scene before the camera, while Director Ford watched him intently.

"There he is," said an electrician, indicating Hunt to the messenger.

Therewith the boy marched on the set in front of lights, cameras and everything else. The well known pandemonium reigned.

"That reminds me," said Hunt, when the set had been restored to normalcy and the messenger boy properly and thoroughly ejected, "of the time I was playing in "The Black Crook,' in the Chicago Opera House."

"The Curtain was up on the vivid scene in Hell. Fire and brimstone were all over the place. The paper flames were reaching high into the flies. Just at that moment a messenger boy came in with a telegram for someone in the company, and walked right on the stage into Hell, in full view of the audience. It broke up the show. "Well," said the manager, "that's the first time I've seen a messenger boy where he really belonged.''

The William Fox screen version of "Lightnin'" is playing a last showing to-night at the Regent.

The Pacific Coast League has developed more major league baseball stars than any other of the minor leagues.

WHILE EGGS ARE CHEAP
Preserve them with
PARKE'S GLASSINE
The eggs will keep nice and be good to use all the following winter. Easy to use—no chance of failure. 15c and 25c cans.
Bond's Drug Store
Corner George and Hunter Sts.

CHILDREN'S AID SOCIETY MEETS

Final Board Meeting of Season Held—Report Given.

ANNUAL OUTINGS.

The last regular meeting for this season of the Board of Management of the Children's Aid Society was held yesterday afternoon, in the Board room of the Chamber of Commerce. In the absence of Mr. B. F. Ackerman, the chair was taken by Mrs. W. H. Gibbs. Others present were Mr. John Edgar, secretary; Mr. G. W. Powell, agent; Messrs. Abraham, Parsons, Moffat, Stocker, Dobbin, Rev. R. C. Blagrave, D.D., and Rev. J. D. Richardson, to whom a hearty welcome was extended on his first appearance as a Board member. Ladies of the Board who were present were Mesdames Devey, Welsh, Newhall, Gibbs, Fanning.

The minutes of the previous meeting were read by Mr. Edgar, who also gave a concise report of the proceedings of the recent convention of Children's Aid Societies, held in Toronto.

Mr. Edgar spoke of the adoption of one of the girl wards of the local society, by a lady resident near Toronto, who explained her action in taking a child from such a distance, because of the better treatment which would be accorded the girl at school by her classmates, if they were ignorant of her antecedents as a ward of the Children's Aid Society.

Mr. Edgar also read a letter from the Public Trustee at Osgoode Hall, advising the society of a bequest of $500 made in the will of the late Mrs. Mary Ann Hazlett.

On account of the unavoidable absence on business in Toronto of Mr. B. F. Ackerman, on the Tuesday set apart by the society for its monthly meetings, it was decided to change the date from the second to the third Tuesday of each month, and a resolution to this effect was accordingly passed.

Arising out of a suggestion in the report by Mr. Edgar, he was authorized to make every possible effort to secure summer homes for the wards of the Society.

Annual Outings.

Mr. A. Moffat informed the Board that the Kiwanis Club intended to take the children from the Shelter, with the children from St. Vincent's Orphanage and Salvation Army children, numbering about two hundred altogether, for a picnic at Chemong Park, on Saturday, June 19th.

Arrangements were also left in the hands of a committee composed of Mr. A. Moffat, Mrs. J. Welsh and Mrs. J. Fanning, for the annual outing of the Board members, which will take place this year on Friday, June 18th.

Mr. G. W. Powell reported 16 applications made for children during the past month; 4 children brought to the Shelter (not wards); 3 children placed out.

Accounts Passed.

Mrs. J. Fanning read the report of the Purchasing Committee, as follows: W. A. J. Giles, 90c; R. Hall & Son, $8.79; R. Neill, Ltd., $6.06; Jas. Grady, $7.39; Peterborough Examiner, Ltd., $2; W. and A. Ingram, $7.30; T. L. Edwards, $6.86; Allen's Cash and Carry, $9.25; Menzies' Bakery, $21.66; Bredin's Bread, $15.11; Higgins Hardware Co., $5.25; W. H. Hamilton, $2.15; Miller-Powell Co., $2.40; W. H. Girven, $8; Peterboro Milk Products, $12.69; Peterboro Lumber Co., $7; Bell Telephone Co., $6.21; Wm. Taylor, $1; Canadian Packing Co., $16.20; G. W. Powell, $8.56; insurance, $93.50; J. Edgar, $10.81—total, $258.69.

Secretary's Report.

The following is the report read by Mr. Edgar of the recent convention in Toronto:

To the President and Board of the Children's Aid Society of Peterboro City and County.

Ladies and Gentlemen,

Having been appointed one of your representatives to the fourteenth annual convention of Children's Aid Societies, which met in the Parliament Buildings in Toronto on May 19, 20 and 21 last, I beg to submit my report. In doing so I intend giving you only an account of what impressed me most, and what I think might be of most interest to you. At the beginning I would like to say, that the meetings were well attended, and those present seemed to be taking a great deal of interest in the various papers presented, and that in my opinion the convention was really helpful, instructive and educational. The morning sessions always opened with prayer, and this is something that might well be introduced at the opening of our monthly meetings. It is done at our annual meeting, why not at all our meetings?

Mr. J. J. Kelso gave a comprehensive report of the year's work in his office, as follows:

Number of cases dealt with during the year, 10,000.

Number made wards, 977.

Number released, 967.

Number placed in homes, 2,600.

Number placed in free homes, 1,000.

Money held in trust for wards by various societies, $105,000.

Our own society has almost one-ninth of this amount.

Total receipts for the year, $310,000.

Government grant, $100,000.

Number of Shelters in Province, 42.

Number of children in Shelters, 562.

Number of applications for adoption, 1,047.

Number adopted, 663.

1,500 cases under the Unmarried Parents Act.

$80,000 collected during the year under this Act.

$250,000 collected since the Act came in force in 1921.

Mr. Kelso said the Shelters were over-populated, and advised all superintendents to get the children out of the Shelters as quickly as possible, as this is not a place where children should be kept for a term of years. He also advised finding temporary homes for the summer months. In this connection I would suggest asking, through the press, for temporary homes for the children in our Shelter. I believe if a boy or girl enters a good home for a month or two the people get attached to them, and it may be the means of placing out our boys and girls.

The feeble-minded and sub-normal children were dealt with by three speakers. One outlined what was being done in Toronto, and showed what can be done with proper facilities. All admitted that feeble-mindedness was largely a matter of heredity, but it was admitted that there were some born of normal parents, while there were others who were classed as mentally defectives whose sub-normal condition was due to some physical defect, injury, or to illness. Various suggestions were made as to what is the best method of dealing with this class of people, and all were agreed that most sub-normals make good citizens and become self-supporting if we first find out what they can do, and get them at it.

The question of financing Children's Aid Societies was discussed, municipal and private donations. The counties of Oxford, Lincoln and Waterloo have adopted the municipal system, and say that in each case this method has made for greater efficiency and better results.

The juvenile court was also discussed, and methods of dealing with those coming before it were outlined by Judge Warner of the Juvenile Court of London. Judge Warner pointed out three things as necessary in the case of every boy or girl coming before this court.

Correction, Direction, Protection. Under correction, we were advised to teach boys and girls to understand the laws of the land and to respect same. There is a reason why boys and girls find themselves in juvenile court, and every one appearing there should be examined to find out the cause. After correcting children, direction would then follow. Try to remedy the cause and direct them along proper channels of conduct. Then follows protection, when you have found out the cause by correcting and directing, try and protect them from a repetition of the offence. Prevention was stressed by many speakers as the best means of preventing crime, and also the best method of keeping children out of our Shelters.

A very interesting paper was read on "Our Nation's Obligations to Her Children," in which the question of vocational school training for our boys and girls was considered of very great importance. It was pointed out that this is an age of no apprenticeship. Competition was so great that very few industries could afford to employ apprentices. Statistics show that only two per cent. of boys learn trades who commence work at the age of 14 years, hence it was necessary that every boy and girl have a vocational school training to fit them for the battles of life.

The Boys' Training School at Bowmanville came in for a share of criticism. The number of boys there at present is 36, and from reports these are practically hand-picked, as no boy with a mental quotient of less than 80 can be admitted. It was generally understood that this was to be a school for sub-normal boys. The Hon. Lincoln Goldie, in giving an account of this school, said it would be enlarged this summer to admit 72 boys. He also said that the Government proposed to, in the near future, erect a home for sub-normals.

All of which is respectfully submitted.

John Edgar, Secty., C.A.S.

A weak mind is like a microscope, which magnifies trifling things, but cannot receive great ones.

—Chesterfield.

Regent NOW PLAYING
Last Chance Tonight to See
"LIGHTNIN"
The play that broke the world's record.
Helen and Warren Comedy: MOVING DAY.
Fox News
Coming Thursday
PETER B. KYNE Masterpiece
RUSTLING FOR CUPID

THE 25c CARTAGE
NO MORE. - NO LESS.
We move anything to any part of the city. Trunks to and from stations. Local and long distance hauling. Three trucks. No delay.
Day or Night.
Phone 2392
3d-7,9,11-1861

55TH ANNUAL GENERAL MEETING CANADIAN MANUFACTURERS ASSOCIATION

This year's annual convention of the Canadian Manufacturers' Association will be held June 8, 9 and 10 at Toronto, with delegates in attendance from all parts of the Dominion. The officers of the Association are shown in this group. A feature of the convention will be a special session devoted to consideration of questions pertaining to export trade.

CAPITOL

TONIGHT 8 P.M.

A Funny Love Comedy!

THE GRAND DUCHESS AND THE WAITER

Thu. Fri. Sat.

HERE AT LAST!

NORMA SHEARER

The DEVIL'S CIRCUS

THE public hails this as Norma Shearer's starring triumph and one of the year's dramatic sensations! It will thrill you mightily — it will touch your heart!

DON'T MISS IT!

with Charles Emmett Mack and Carmel Myers

Written and directed by Benjamin Christensen. Titles by Katherine Hilliker and H. H. Caldwell

A BENJAMIN CHRISTIANSON production

Metro-Goldwyn-Mayer

TENNIS SEMI-FINALS.

Mary K. Browne Wins One-Sided Match and Enters Finals.

PARIS, June 9. —(Canadian Press.)—Miss Mary K. Browne, former United States' champion, won her way into the final of the International hard court tennis championships to-day by defeating Mme. K. Bouman of Holland, 8-6, 6-2.

Suzanne Lenglen plays Joan Fry of England in the other semi-final.

GOLF NEWS.

Last Saturday a tournament was played on all the golf courses of Canada under the auspices of the Canadian Golfers' Association, a medal being given for each club for the player making the lowest net score against par of the course, using seven-eighths of his handicap. The medal for Peterborough was won by Mr. F. M. Dela Fosse.

September 25th, 1925.

CHINA PAINTING

Mrs. Langley McCarthy Teaches Biscoffs' New and Beautiful Work in CHINA PAINTING

Diamond Disputes Decided

By TOMMY EVANS

What is the rule governing the play where a fielder throws his glove at a batted or thrown ball and it comes into contact with same?

* * *

When a player throws his glove at a batted or thrown ball it must strike it or no attention is paid to the act.

If the glove does hit the ball then the offending player is severely penalized.

The old rule was that on a batted ball all runners were entitled to advance three bases and on a thrown ball two bases.

This rule is still operative but a rather drastic addition has been made to the original rule. While the runners are entitled to the advancement on the play, they may go even farther if they wish to make the attempt at the peril of being retired.

Moviegraphs

Hollywood.—Shirley Mason's enticing performance as the reckless ingenue in Henry Hobrt's production, "Don Juan's Three Nights," for First National, may very well create a new vogue for this capable but hitherto unstable screen player.

As the impetuous young infatuate of Lewis Stone ("Don Juan" Aridi of Ludwig Biro's drama of a philandering continental musician) Miss Mason releases fires which have long been kept banked by roles unsuitable. Her rendition is comparable to Colleen Moore's "Flaming Youth" which set the fashion for screen plays of this type.

Girlhood's Impulses.

She conveys with fine discernment the commingled reticences and abandon of girlhood in its first blind love impulse. She manages to elicit laughter and pity, pathos and petulance in the rebellion of "Ninette" against the mother (Myrtle Stedman) who wants to keep her childish in manner and dress so her own age may be disguised.

Her deliberate fling at Lewis Stone under competitive stress of other more mature beauties reaches a poignant climax when the sated man of the world, deeply moved by pity for her flaunted innocence, finally repels her with contrived vulgarities to save her from herself.

Array of Beauties.

This scene finishes with a duel, provided by Malcolm McGregor as her young suitor, in which "Don Juan's" hand is pierced and his career as a famous pianist closed.

The picture, directed by John Francis Dillon, masses an exceptional array of film beauties as competitors for the musical roue's favor—Madeline Hurlock, Gertrude Astor, Natalie Kingston, Betty Francisco and Alma Bennett—all in the pink of fashion and strikingly photographed.

Only Stone's urbanity and Shirley Mason's assumption of genuine naivete keep the picture from a tendency in spots to become too audacious.

HAS THE VACATION SPIRIT GOT YOU YET?

Pretty soon now, the old vagabond spirit that has been asleep in your mind all winter will awake and stretch and slip into high gear. Once again you will long for the peace of the forest ,the swish of the paddle, the song of the reel and the star-specked, sapphire skies of the northland.

Experience this year the real gypsy existence in the cool, green vastness of Algonquin Park. Enjoy a real holiday in its virgin forests, its sparkling lakes and winding rivers. Here you can fish and paddle to your heart's content, tramping the forest trails, climbing the wooded hills, exploring islands, swimming, loafing and dreaming and learning to know and understand the wild things of the forest.

You will return bronzed like an Indian—muscles hard, nerves calm and eyes sparkling like the Northern waters you leave behind; with a legion of happy memoirs to brighten the months ahead.

For full information, literature, etc., apply City Office, Canadian National Railway, corner King and Toronto streets, Phone Main 4207 or Adelaide 5179. The Public Library of Toronto (Reference Division, corner College and St. George streets) also maintains a complete supply of tourist literature publish'd by railway and steamship lines. The Travel Bureau is open daily except Sunday between the hours of 10 a.m. and 8 p.m.

2 29 9

LARGEST LACE CURTAIN MADE.

One of the lace manufacturing mills in England has turned out in one piece a lace curtain 150 feet long and 50 feet wide. It is said to be the largest single piece of lace ever turned out in any of the factories throughout the world.

PETERBOROUGH AFTERNOON AND NIGHT FRIDAY, JUNE 25

RINGLING BROS AND BARNUM & BAILEY COMBINED CIRCUS

THE GREATEST SHOW ON EARTH

STUPENDOUSLY PRESENTING THE WORLD'S BIGGEST CIRCUS FEATURES

1600 PEOPLE | 100 R.R. CARS | 350 PERFORMING HORSES introducing 200 in a Single Display | 5 MASSIVE WOODEN RINGS | 1009 Menagerie ANIMALS

800 Men and Women ARENIC STARS | 5 HERDS OF ELEPHANTS | 6 STAGES | 100 CLOWNS

DOORS OPEN AT 1 AND 7 P. M. PERFORMANCES AT 2 AND 8 P. M.

Downtown Ticket Sale (on Circus Day only) at Bond's Drug Store, Hunter and George Streets.

THE NORGE BEING DISMANTLED

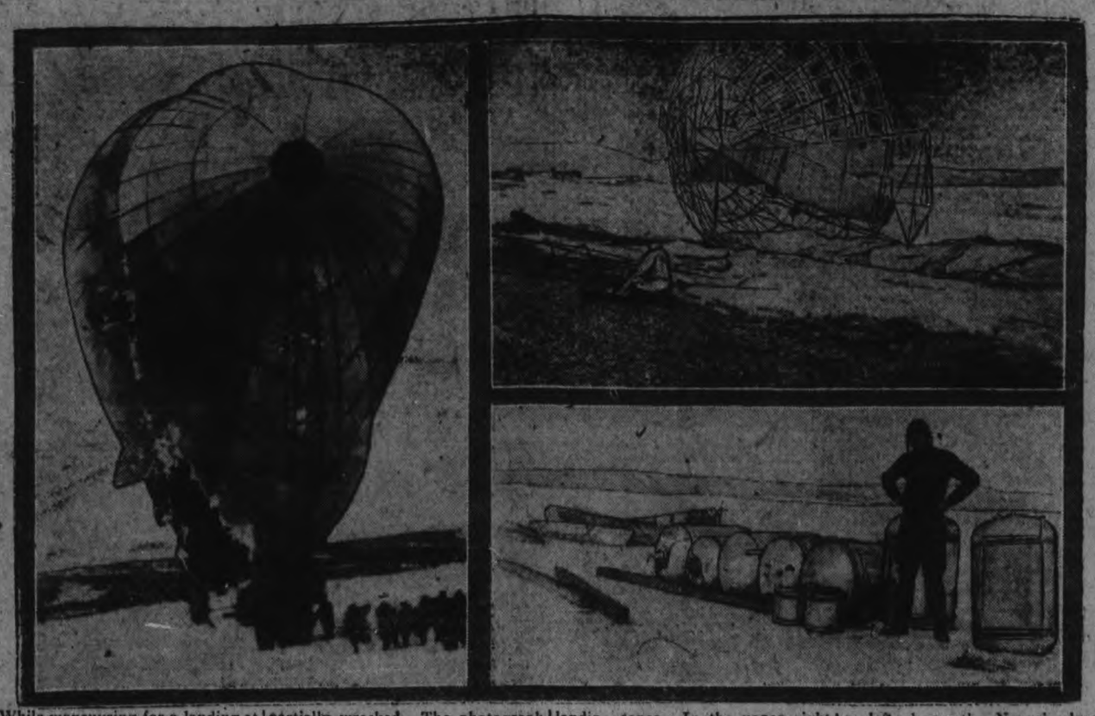

While maneuvring for a landing at Teller, Alaska, after its flight over the North Pole, Capt. Roald Amundsen's dirigible the Norge was partially wrecked. The photograph at the left shows the hole in the fabric of the big airship, with the residents of Teller holding on to the landing ropes. In the upper right is shown the prow of the dirigible as it lies, shattered, on the beach at Teller. The picture at the lower left shows the Norge's duralumin gas tanks dismantled on the beach.

LEAGUE COUNCIL VOTES TO FREE AUSTRIA FROM FINANCE CONTROL

Commissioner Says Currency Has Been Stable For Four Years.

BUDGET BALANCED.

League Troubles Increase, However, as Arms Committee Disagrees.

(By Henry Wood, United Press Staff Correspondent.)

GENEVA, June 9.—The Republic of Austria to-day was discharged from the International Court of Bankruptcy when the League of Nations Council formally voted to terminate all control of Austrian finance on June 30th.

Dr. Alfred Zimmerman, of Holland, the League's High Commissioner to Austria, who has supervised the rehabitation of the country's finance, addressed the council, and summed up the situation there as follows:

Austrian currency has remained stable for four years; the National Bank is sound; the budget is balanced; a strict system of administration of public funds has been established; and the International loan of approximately $126,000,000 is being repaid.

Rehabitation of Austria is one of the great works of the League which has failed to gain merited public attention, Sir Austen Chamberlain, British foreign secretary, told the council.

Zimmerman, it is understood, will lecture in the United States on his work in Austria.

Mello Franco, the Brazilian Council member, who absented himself from Monday and yesterday's council meetings, was present to-day.

While the council was congratulating Austria and itself, the troubles of the League were increasing in the Chamber, where the preliminary disarmament conference subcommittee was in session. After two weeks of academic discussion of disarmament without a single fundamental decision being taken, the delegates to-day disagreed regarding adjournment. France favors adjournment for a month; Sweden for six weeks; Italy three months, and so on with the American delegation virtually alone disposed to remain in Geneva all summer, until something definite has been achieved.

Girl Dislikes His Job Burglar Shoots Himself

BUFFALO, June 9. Canadian Press. — Russell Van Sickel, 19, to-day shot and killed himself, when Aileen Curtis, 22, his sweetheart, decided to leave him because she did not approve of his method of earning a living by burglary.

Miss Curtis told the police she came here from Sault Ste. Marie, Ont., and that Van Sickle formerly lived in Hamilton, Ont.

AGED MINISTERS AND DEPENDENTS TO GET ANNUITY

Presbyterian Church Assembly Appoints Committee To Make Plans.

ASSESS CHURCHES.

Each Minister Over 70 To Get $1,000—Widows Get $500.

MONTREAL, June 9 (Canadian Press). — The joint committee on aged ministers' and widows' and orphans' funds hopes to present for approval to the General Assembly of the Presbyterian Church in Canada next year a plan for the creation of a new fund, according to the provisions adopted by the Assembly of 1921. This was stated to the present Assembly last night by the Rev. D. T. L. McKerroll, the convenor, and the committee was authorized to go ahead with the project. Under the 1921 plan an annual retiring allowance would be provided of at least $1,000 per year for ministers aged seventy years or over, or who had given the Church forty years of service, and an annuity of $500 to ministers' widows. An assessment would be made on every congregation to be based upon the stipend paid by the congregation, such assessment, together with the stipend, to be the first charge upon the revenue of the congregation.

PREMIERS ASK STOCK CONTROL

Also Want Dominion Aid in Sale of Canadian Fuel.

PASS RESOLUTIONS.

OTTAWA, June 9 (Canadian Press).—The conference of Provincial Premiers decided at the session here last night to ask the Dominion Government to pass a bill which would enable provinces more fully to control the sale of stocks and shares within their borders. They also went on record as favoring Government steps to ensure the erection of coking plants in the large centres in order to provide fuel for the people of Canada from the coal mines of the Dominion instead of importing it. The resolution in this connection also went on record as favoring such other Government assistance as might be necessary to supply Canadian coal to Central Canada at prices which would compete with imported fuel.

THEATRE AT THE REGENT

MESSENGER BOY GIVES FORD JOLT IN "LIGHTNIN'"

"Telegram for Mr. Hunt! Telegram for Mr. Hunt!'

Somehow, in some way, the messenger boy had gotten through the first line of defence and made his way to the set where John Ford was making the screen version of "Lightnin" at the William Fox West Coast Studios.

Jay Hunt, the screen "Lightnin's Bill Jones," was enacting a touching scene before the camera, while Director Ford watched him intently.

"There he is," said an electrician, indicating Hunt to the messenger.

Therewith the boy marched on the set in front of lights, cameras and everything else. The well known pandemonium reigned.

"That reminds me," said Hunt, when the set had been restored to normalcy and the messenger boy properly and thoroughly ejected, "of the time I was playing in "The Black Crook,' in the Chicago Opera House."

"The Curtain was up on the vivid scene in Hell. Fire and brimstone were all over the place. The paper flames were reaching high into the flies. Just at that moment a messenger boy came in with a telegram for someone in the company, and walked right on the stage into Hell, in full view of the audience. It broke up the show. "Well," said the manager, "that's the first time I've seen a messenger boy where he really belonged.''

The William Fox screen version of "Lightnin'" is playing a last showing to-night at the Regent.

The Pacific Coast League has developed more major league baseball stars than any other of the minor leagues.

WHILE EGGS ARE CHEAP

Preserve them with

PARKE'S GLASSINE

The eggs will keep nice and be good to use all the following winter. Easy to use—no chance of failure. 15c and 25c cans.

Bond's Drug Store

Corner George and Hunter Sts.

CHILDREN'S AID SOCIETY MEETS

Final Board Meeting of Season Held—Report Given.

ANNUAL OUTINGS.

The last regular meeting for this season of the Board of Management of the Children's Aid Society was held yesterday afternoon, in the Board room of the Chamber of Commerce. In the absence of Mr. B. F. Ackerman, the chair was taken by Mrs. W. H. Gibbs. Others present were Mr. John Edgar, secretary; Mr. G. W. Powell, agent; Messrs. Abraham, Parsons, Moffat, Stocker, Dobbin, Rev. R. C. Blagrave, D.D., and Rev. J. D. Richardson, to whom a hearty welcome was extended on his first appearance as a Board member. Ladies of the Board who were present were Mesdames Devey, Welsh, Newhall, Gibbs, Fanning.

The minutes of the previous meeting were read by Mr. Edgar, who also gave a concise report of the proceedings of the recent convention of Children's Aid Societies, held in Toronto.

Mr. Edgar spoke of the adoption of one of the girl wards of the local society, by a lady resident near Toronto, who explained her action in taking a child from such a distance, because of the better treatment which would be accorded the girl at school by her classmates, if they were ignorant of her antecedents as a ward of the Children's Aid Society.

Mr. Edgar also read a letter from the Public Trustee at Osgoode Hall, advising the society of a bequest of $500 made in the will of the late Mrs. Mary Ann Hazlett.

On account of the unavoidable absence on business in Toronto of Mr. B. F. Ackerman, on the Tuesday set apart by the society for its monthly meetings, it was decided to change the date from the second to the third Tuesday of each month, and a resolution to this effect was accordingly passed.

Arising out of a suggestion in the report by Mr. Edgar, he was authorized to make every possible effort to secure summer homes for the wards of the Society.

Annual Outings.

Mr. A. Moffat informed the Board that the Kiwanis Club intended to take the children from the Shelter, with the children from St. Vincent's Orphanage and Salvation Army children, numbering about two hundred altogether, for a picnic at Chemong Park, on Saturday, June 19th.

Arrangements were also left in the hands of a committee composed of Mr. A. Moffat, Mrs. J. Welsh and Mrs. J. Fanning, for the annual outing of the Board members, which will take place this year on Friday, June 18th.

Mr. G. W. Powell reported 16 applications made for children during the past month; 4 children brought to the Shelter (not wards); 3 children placed out.

Accounts Passed.

Mrs. J. Fanning read the report of the Purchasing Committee, as follows: W. A. J. Giles, 90c; R. Hall & Son, $8.79; R. Neill, Ltd., $6.06; Jas. Grady, $7.39; Peterborough Examiner, Ltd., $2; W. and A. Ingram, $7.30; T. L. Edwards, $6.86; Allen's Cash and Carry, $9.25; Menzies' Bakery, $21.66; Bredin's Bread, $15.11; Higgins Hardware Co., $5.25; W. H. Hamilton, $2.15; Miller-Powell Co., $2.40; W. H. Girven, $8; Peterboro Milk Products, $12.69; Peterboro Lumber Co., $7; Bell Telephone Co., $6.21; Wm. Taylor, $1; Canadian Packing Co., $16.20; G. W. Powell, $8.56; insurance, $93.50; J. Edgar, $10.81 —total, $258.69.

Secretary's Report.

The following is the report read by Mr. Edgar of the recent convention in Toronto:

To the President and Board of the Children's Aid Society of Peterboro City and County.

Ladies and Gentlemen,

Having been appointed one of your representatives to the fourteenth annual convention of Children's Aid Societies, which met in the Parliament Buildings in Toronto on May 19, 20 and 21 last, I beg to submit my report. In doing so I intend giving you only an account of what impressed me most, and what I think might be of most interest to you. At the beginning I would like to say, that the meetings were well attended, and those present seemed to be taking a great deal of interest in the various papers presented, and that in my opinion the convention was really helpful, instructive and educational. The morning sessions always opened with prayer, and this is something that might well be introduced at the opening of our monthly meetings. It is done at our annual meeting, why not at all our meetings?

Mr. J. J. Kelso gave a comprehensive report of the year's work in his office, as follows:

Number of cases dealt with during the year, 10,000.

Number made wards, 977.

Number released, 967.

Number placed in homes, 2,600.

Number placed in free homes, 1,000.

Money held in trust for wards by various societies, $105,000.

Our own society has almost one-ninth of this amount.

Total receipts for the year, $310,000.

Government grant, $100,000.

Number of Shelters in Province, 42.

Number of children in Shelters, 562.

Number of applications for adoption, 1,047.

Number adopted, 663.

1,500 cases under the Unmarried Parents Act.

Regent NOW PLAYING

Last Chance Tonight to See "LIGHTNIN"

The play that broke the world's record.

Helen and Warren Comedy: MOVING DAY

Fox News

Coming Thursday

PETER B. KYNE Masterpiece

RUSTLING FOR CUPID

$80,000 collected during the year under this Act.

$250,000 collected since the Act came in force in 1921.

Mr. Kelso said the Shelters were over-populated, and advised all superintendents to get the children out of the Shelters as quickly as possible, as this is not a place where children should be kept for a term of years. He also advised finding temporary homes for the summer months. In this connection I would suggest asking, through the press, for temporary homes for the children in our Shelter. I believe if a boy or girl enters a good home for a month or two the people get attached to them, and it may be the means of placing out our boys and girls.

The feeble-minded and sub-normal children were dealt with by three speakers. One outlined what was being done in Toronto, and showed what can be done with proper facilities. All admitted that feeble-mindedness was largely a matter of heredity, but it was admitted that there were some born of normal parents, while there were others who were classed as mentally defectives whose sub-normal condition was due to some physical defect, injury, or to illness. Various suggestions were made as to what is the best method of dealing with this class of people, and all were agreed that most sub-normals make good citizens and become self-supporting if we first find out what they can do, and get them at it.

The question of financing Children's Aid Societies was discussed, municipal and private donations. The counties of Oxford, Lincoln and Waterloo have adopted the municipal system, and say that in each case this method has made for greater efficiency and better results.

The juvenile court was also discussed, and methods of dealing with those coming before it were outlined by Judge Warner of the Juvenile Court of London. Judge Warner pointed out three things as necessary in the case of every boy or girl coming before this court.

Correction, Direction, Protection. Under correction, we were advised to teach boys and girls to understand the laws of the land and to respect same. There is a reason why boys and girls find themselves in juvenile court, and every one appearing there should be examined to find out the cause. After correcting children, direction would then follow. Try to remedy the cause and direct them along proper channels of conduct. Then follows protection, when you have found out the cause by correcting and directing, try and protect them from a repetition of the offence. Prevention was stressed by many speakers as the best means of preventing crime, and also the best method of keeping children out of our Shelters.

A very interesting paper was read on "Our Nation's Obligations to Her Children," in which the question of vocational school training for our boys and girls was considered of very great importance. It was pointed out that this is an age of no apprenticeship. Competition was so great that very few industries could afford to employ apprentices. Statistics show that only two per cent. of boys learn trades who commence work at the age of 14 years, hence it was necessary that every boy and girl have a vocational school training to fit them for the battles of life.

The Boys' Training School at Bowmanville came in for a share of criticism. The number of boys there at present is 36, and from reports these are practically hand-picked, as no boy with a mental quotient of less than 80 can be admitted. It was generally understood that this was to be a school for sub-normal boys. The Hon. Lincoln Goldie, in giving an account of this school, said it would be enlarged this summer to admit 72 boys. He also said that the Government proposed to, in the near future, erect a home for sub-normals.

All of which is respectfully submitted.

John Edgar, Secty., C.A.S.

A weak mind is like a microscope, which magnifies trifling things, but cannot receive great ones.

—Chesterfield.

THE 25c CARTAGE

NO MORE. NO LESS.

We move anything to any part of the city. Trunks to and from stations. Local and long distance hauling. Three trucks. No delay.

Day or Night.

Phone 2392

3d-7,9,11-1861

55TH ANNUAL GENERAL MEETING CANADIAN MANUFACTURER'S ASSOCIATION

This year's annual convention of the Canadian Manufacturers' Association will be held June 8, 9 and 10 at Toronto, with delegates in attendance from all parts of the Dominion. The officers of the Association are shown in this group. A feature of the convention will be a special session devoted to consideration of questions pertaining to export trade.

Before and after bathing use
CAMPANA'S ITALIAN BALM
Relieves all soreness from sunburn.

WEDDING BELLS.

McFADDEN—HETHERINGTON

The marriage was quietly celebrated on Monday, June 7th. at the George street United Church Parsonage of Mr. Nelson H. McFadden, eldest son of Mr. and Mrs. H. T. McFadden, Bolivar street, and Miss Grace Hetherington, eldest daughter of Mr. Isaac and the late Mrs. Hetherington, Chemong Road.

The ceremony was conducted by the Rev. J. C. Todd. They will reside in Peterboro.

MOORE—SANDERS.

A very pretty wedding was solemnized at the home of Mr. and Mrs. W. B. Saunders, Stouffville, on Wednesday, June 2, at high noon, when their daughter, Mary Louise, was united in marriage to Mr. R. Melville Moore, Toronto, son of the late Mr. C. H. Moore, Peterboro', the Rev. H. S. Warren officiating. The bride, who was unattended, was given away by her father. She wore a charming gown of shell pink taffeta trimmed with silk net and French velvet flowers, and carried a shower bouquet of butterfly roses and lily of the valley. She entered the drawing room to the strains of the Wedding March, played by Miss Mae Marshall, St. Catharines. During the signing of the register, Miss Ruby Moss, Newmarket, rendered a solo, accompanied by Miss Marshall. Following the ceremony a dainty buffet luncheon was served, the happy couple leaving for an extended motor trip through the Eastern States. The bride wore a navy blue tailored suit and hat to match with a platinum fox fur. On their return they will reside in Moore Park, Toronto.—Toronto Globe.

OLIVER—McCONKEY.

A very pretty June wedding was solemnized at the home of the bride's parents, Mr. and Mrs. Fred McConkey, Selwyn, on Wednesday, June 2nd, when their eldest daughter, Elsie Margaret was united in marriage to Mr. Albert Kay Oliver, of Detroit, Michigan, son of Mr. and Mrs. E. W. Oliver, Selwyn. Rev. J. V. McNeely, M.A., B. D., of Bridgenorth officiated.

The bride who entered the drawing room on the arm of her father, looked winsome in a gown of orchid satin-faced crepe carrying a bouquet of ophelia roses. Miss Helen McConkey, the charming bridesmaid, was attired in rosewood satin faced crepe and carried a bouquet of carnations. Miss Lauretta Northey played Lohengrin's wedding march and rendered selections during the signing of the register. The groom was supported by his brother, Mr. Henry Oliver. The groom's gift to the bride was an antique Russian bracelet; to the bridesmaid and pianist hand-painted Chinese necklaces and the groomsman a fountain pen.

After the wedding supper, the happy young couple left by motor for Fenelon Falls, Toronto, Niagara Falls, London, and Detroit, which is their future place of residence.

OBITUARY.

SIR WILLIAM CORRY

LONDON, June 9 (Canadian Press).—Sir William Corry, director of the Cunard Line, and the Commonwealth and Dominion Line, died to-day, aged 67.

MRS. V. McCABE

The funeral of the late Mrs. Vincent McCabe took place at nine o'clock this morning from her late residence, 364 Simcoe Street, to St. Peter's Cathedral, where the funeral mass was solemnized by Rev. P. Butler, thence to St. Peter's Cemetery for interment, where services were in charge of Rev. Father Creamer of Trenton, assisted by Rev. J. McAuley of Ennismore and Rev. J. Finn.

Pall-bearers were Messrs. J. R. McDonald, A. Letellier, G. Gordon, T. McAuley, J. St. Louis of Trenton, and Dr. J. F. O'Brien.

JUSTIN JOHN GORMAN.

The death occurred on Monday of this week, in Rochester, N.Y., of Justin John Gorman, aged thirty-three years, son of Mr. and Mrs. Thomas Gorman, of Toronto, formerly resident in Peterborough, where the late Mr. Gorman also spent some of his early years.

Survivors are his sorrowing parents and four sisters: Mrs. Edward Hanrahan of Montreal, Mrs. Norman Coates of Chicago, Miss Marquerite Gorman of Montreal, and Miss Kathleen Gorman, of Los Angeles.

The remains arrived in the city from Rochester to-day, in charge of a brother-in-law, Mr. Edward Hanrahan, of Montreal, formerly of Peterborough. Interment will be in St. Peter's Cemetery on Thursday morning, after Mass at nine o'clock at St. Peter's Cathedral.

LOCALS

DR. T. P. McCULLOUGH,

Eye, Ear, Nose and Throat Specialist, 166 Brock street. Phone 36W. dtf

DANCING TO-NIGHT

Dancing every night at Chemong Park Pavilion, best of music and a good time. dtf—1879

BAIT.

J. Airriess will be prepared, after June 8th, to supply all kinds of Live Bait, and respectfully solicits his former patronage. 3d-135-3196

TENNIS SUPPLIES.

We carry a complete line of tennis requirements in the line of Rackets, Balls, Pressers, Nets, etc. Rackets restrung and repaired promptly. — White's Cycles & Sports, Ltd., 212 Charlotte Street. 6d-136-1831

SYMPHONY ORCHESTRA.

The weekly practice will not be held tonight, as announced yesterday, but will be held tomorrow (Thursday) evening in the Conservatory of Music Hall.

CARD OF THANKS.

Mrs. W. Roy Penrose wishes to extend her sincere thanks to Miss Fraser, R.N., doctors and nurses of Nicholls Hospital, for their kind and careful attention, also to her many friends for flowers sent her during her recent illness.

DO YOU NEED AN ACCOUNTANT?

If you want your books audited or adjusted; if not satisfied with your book-keeping system; if you want your income tax return prepared for this or other years, or want some dispute adjusted.—H. K. Middleton. 'Phone 1353. Office, 202 Charlotte Street. dtf

TEA AND SALE OF HOME-MADE COOKING.

The Ladies' Aid of St. Andrew's church are holding a tea and sale of home-made cooking at the Manse, corner Rubidge and Brock streets, on Friday, June 11th, from 4 to 6. Silver collection. 1d-135-1888.

DO YOU NEED AN ACCOUNTANT?

If you want your books audited or adjusted; if not satisfied with your book-keeping system; if you want your income tax return prepared for this or other years, or want some dispute adjusted.—H. K. Middleton. 'Phone 1353. Office, 202 Charlotte street. dtf

MADAME WILDA

Gives particulars for business, love and marriage. Your past, present and indication of future events, as marked in your hand by Nature, clearly indicated. Gives information on all affairs. Scientific and reliable advice on business. Wilda has made Palmistry a life study, is noted for being one of the best exponents in Canada. Reading hours: 9.30 a.m., to 9 p.m. — 358 Aylmer street, corner Simcoe and Aylmer. 2d132 3123

PASTOR GEO. O. BENNER,

Of Toronto, will hold a week's meeting in Gospel Hall, commencing Sunday, June 13th, with the following subjects, illustrated by a large, beautifully colored chart:

Sunday, 13th: The most Wonderful Message on Earth.

Monday, 14th: Creation or Evolution, and a new Creation.

Tuesday, 15th: The Origin of Evil, and its Final Overthrow.

Wednesday, 16th: The Sabbath Day, who changed it?

Thursday, 17th: The Age of Law, Are we in it?

Friday, 18th: The Tabernacle, the Temple and the Church.

4d137-1869

NEWS OF WARSAW.

WARSAW, June 8.—Miss Helen Bowen is home from Belleville Hospital Training School. Her holidays last until June 18.

Miss Alice Rayne, who has been in Rochester, N.Y. for over two years, is home, and intends remaining home.

Mr. Joe Gallagher returned to Peterboro on Thursday evening.

June 3 was not generally observed as a holiday in the village.

The United church Missionary Society met on Thursday afternoon. There was a very strong feeling that more attention should be paid to Mission work that people do not know what blessing they miss by neglecting Christ's great commandment, and very earnest prayers on behalf of missionary work were offered. The lesson was from Mark XIV, verses 33 to 42.

Mrs. Robert Moore told a little more of the Presbyterial meeting in Lindsay, and told that, according to the new arrangement each auxiliary would have its work allotted. This is to avoid confusion. The amount expected to be given by each auxiliary would be told them. It is not absolutely necessary that the amount be raised and if more is obtained that will help others who cannot get their full share. This auxiliary has for some years sent one hundred dollars, at times, perhaps, a little over.

Mrs. Moore had outlines of the former Presbyterian and former Methodist missionary work in Canada. She read these and showed that the work was much the same, now both have an interest in all and there will be but one general office instead of two.

Miss Clara Payne read a letter from Miss Staples who went to Japan when Mrs. Atkinson (nee Ada Payne) did. Miss Staples decribed very fully some of the work being done in Japan.

Lakefield Creamery is paying 37c a pound for butter fat special; 35c a pound for firsts, and 32c for seconds.

They call for cream twice a week, thus enabling the patrons who choose to take special care of their cream to have more special.

Wedding Gifts for June Brides

There are a lot of Weddings taking place this month and perhaps you will be giving a Gift to the Bride. If you are in doubt as to what would be useful and appreciated call and ask us to show you the newest in Silverware. We have just received a new shipment for this month which includes:

Bread Trays.....$2.50 up.
Cake Plates.....$2.50 up.
Sandwich Trays.....$2.50 up.
Candle Sticks.....$2.00 up
Casseroles .....$5.95 up
Pie Plates.....$2.95 up
Tea Sets .....$12.95 up
Salts and Peppers, Pair .....$1.00 up

We will be pleased to show you any of these articles put up in presentation boxes, at any time.

WARNE BROS.
349 GEORGE STREET
DIAMOND HALL
Phone 880.

CUSTOMS PROBE IS NEARING END

Committee Hopes To Report Next Tuesday or Wednesday.

FEW WITNESSES.

OTTAWA, June 9. — (Canadian Press).—After four months of sitting, the Parliamentary Committee investigating the administration of the Department of Customs and Excise will probably conclude its examination of witnesses on Friday next. By working over the week-end Chairman Paul Mercier hopes that the committee will be able to report to the House of Commons on Tuesday or Wednesday of next week.

JUDGE HUYCKE

(Continued from page one.)

for the Crown, said the jury would be presented with the relation of circumstances leading to the loss of one life and the endangering of another. Counsel then read the indictment and Sections 242-244 of the Criminal Code. George Dwyer and his wife, Mary Dwyer, lived, he said, in the township of Dummer, in a very poorly constructed house or shanty, the lower part of which was all one room.

There were seven children in the family. The eldest, Kathleen, 14 or 15 years of age, resided not with her parents, but with Mr. Little, who lived near by. The other six children lived with their parents. Mrs. Dwyer was not the mother of the three eldest children. She was their stepmother, and they were the children of the first Mrs. Dwyer. Their names were Mary, 12, or 13, John, aged 11, who died last March, and George, aged 9 or 10.

It would be submitted to the jury that these children of George Dwyer and step-children of Mary Dwyer were ill-clad, poorly fed and treated in a fashion different from that of other families. It would be submitted that these children were overworked to such an extent that the food they received was insufficient to nourish their bodies. It was questionable, indeed, if they received nourishment to keep them alive.

These were the facts which it was hoped to establish. A statement would be read to them from Mary Dwyer, made after she had been warned that there was nothing to gain and nothing to lose by making it. In other words, there was no inducement held out to her to make it.

He asked the jury to divest their minds of all that they had heard concerning the case, and to find the accused guilty or not guilty solely on the evidence presented for their consideration.

Financial News and Views

Latest Comment on Grain and Industrial Markets — *Closing Quotations on the Principal Active Stocks

Quotations Over Stobie, Forlong and Co. wire.

NEW YORK STOCKS.

	High	Low	Close
Atchison Rly.	135	133⅛	135
Amer. Can.	47⅛	46⅜	47¼
Amer. Loco.	102⅛	101	102¼
Smelters	124¼	121⅞	123⅝
Baldwin	105¾	104¼	105⅝
Balt. & Ohio	93⅝	90⅛	93⅝
Cast-Iron Pipe	171¼	167	171¼
Ches. & Ohio	131⅛	129¼	130⅝
Cal. Petrol.	32⅛	32⅛	32⅛
Chrysler	32	31⅛	31¾
Dodge Bros. A.	25⅝	24⅛	25⅝
Dupont De Nem.	217	214⅝	217
Famous Players	125⅝	120⅛	125⅝
Fleischmann	46	45⅞	46
Gen. Motors	130⅝	123⅞	130¼
Hudson Motors	64	62⅝	63⅝
Int. Harvester	119⅝	119⅛	119⅛
Inter. Nickel	36¼	35⅝	36
Coca-Cola	153⅞	152⅛	153⅞
Mack Truck	112⅜	111	112¼
Marland Oil	57⅜	57⅛	57¾
U. S. Rubber	59⅛	58⅛	59
Sears Roebuck	49	48¼	49
Montgomery W.	65⅛	64⅛	65
South. Rail.	115⅛	114	115
White Motors	55¼	55	55
U. S. Steel	132¼	129⅞	131⅞
Yellow Cab.	23	22	22
Philips Petrol.	45½	45⅛	45⅜
Youngs. Tube	75¾	75⅛	75⅛
Bosch	20	..	..

MINING STOCKS

Gold

	Asked	Bid
Apex	3½	...
Argonaut Gold	23	22
Baldwin	1⅝	1¼
Barry Hollinger	47	46
Bidgood	6	5
Chaput Hughes	8	7½
Columbus Kirk	2⅝	2¼
Con. West Dome	15	14½
Dome	1410	1360
Goldale	27	...
Gold Hill	49	47¾
Hollinger	1050	1010
Indian	6	5¼
Keora	6	5⅜
Kirkland Hunt.	17	16
Kirkland Lake.	113	111
Lake Shore.	1135	1125
McIntyre	2580	2569
Moneta	16	15
Newray	33	...
Night Hawk	7	6½
Porc. Crown	5	4½
Premier.	218	215
Preston	5¼	4¼
Teck Hughes	359	353
Tough Oakes B	38¼	36½
Vipond Cons.	164	161
W. Hargraves	845	840

Silver

Beaver	74	72
Capitol	38	36
Castle	140	126
Crown Reserve.	12	11
Everett	7	6
Keeley	148	143
La Rose.	11	9⅝
Lorrain Trout	73	...
McKinley-Dar.	17½	15½
Millcrest	11½	9½
Mining Corp.	365	350
Nipissing	560	540

Unlisted.

Amulet	130	125
Area.	27	24
Bourle M. Q.	1000	995
Laval Quebec	27	25
Noranda	1530	1525

CHICAGO WHEAT

	High	Low	Close
July	143⅜	141⅛	142⅛
Sept.	138¼	137	137¼
Dec.	140⅛	139⅛	140

WINNIPEG WHEAT.

July	153⅛	152¼	152¼
Oct.	135⅛	134	134⅛
Dec.	132¾	131⅛	131⅜

CHICAGO RYE.

July	93	91¼	91⅜
Sept.	94¼	94¼	94⅜
Dec.	97¼	96¼	97¼

CHICAGO CORN.

July	76⅛	74½	75
Sept.	80⅛	79	79⅛
Dec.	80⅛	79¼	79¾

Mine Market Is Quiet Tendency To Lower Prices

TORONTO, June 9 (Canadian Press).—The Standard Mining Exchange was fairly quiet this morning, the tendency toward lower price levels being off-set by a number of moderate gains. The strong spots were Teck Hughes, gaining 3 at 356, and Canadian Lorrain, advancing 3½ at 87 3-4. Hollinger firmed 10 at 19.35. Dome was 15 cents easier at 13.70, and McIntyre receded 25 at 25.60. Noranda eased 10 at 15.25, and Mining Corporation 4 at 351.

Firm Tone at Toronto Though Leaders Are Weak

TORONTO, June 9 (Canadian Press). — Losses in Consolidated Smelters and Brazilian were overshadowed by the generally firm tone on the Toronto Stock Exchange this morning. Smelters, the outstanding active leader, was weaker than any stock in the list, selling down to a low of 210 3-8, and closing the morning at 214¼, a loss of two points. Brazilian lost seven-eighths at 97 3-4. Bell Telephone and Shredded Wheat were strong spots. Telephone firmed a point and a quarter at 139½, and wheat was sold up a point at 51¼. Consumers' Gas Rights advanced four cents at 4.11, and City Dairy was slightly higher at 74 3-8.

Canadian Lorrain was the active leader of the unlisted mines, advancing three cents at 87.

Heavy Rains In Kansas Send Wheat Prices Down

CHICAGO, Ills., June 9 (Canadian Press). — The rains in Kansas that were asserted to have added 20,000,000 bushels to the crop in that State as a whole brought a re-action in wheat prices to-day after an early upturn. Initial strength of the wheat market mas due largely to an unexpected advance in Liverpool quotations and to continued unfavorable crop reports from parts of Kansas and Nebraska. Wheat opened unchanged to 7-8 cents higher, and receded to well below yesterday's finish. Corn, oats and provisions were easier, corn starting unchanged to ¼ cent off, and undergoing a material set-back.

Kansas weather was reported today as being of a made-to-order character, cool, as well as rainy. On the other hand, advices from North-Western Kansas said rain was no longer a factor in that section and that the crop failure there was practically complete.

New York Prices Rally Steel Common Is Leader

NEW YORK, June 9.— (Canadian Press.)—Stock prices rallied sharply this afternoon under the leadership of United States' Steel common, after an earlier period of heaviness. United States' Steel common touched 132, a new high on the current recovery, Pan American B also spurted upward, but the other oils were slow in following up the advance.

International Combustion climbed above 53, after having sold down below 51. Louisville and Nashville moved up 3 1-2 points. Other rails also picked up.

IN POLICE COURT.

John Donaghue wandered into this city some time yesterday from near Oshawa and after spending the night on the street in a drunken condition was picked up this morning and brought before Magistrate Langley for being inttoxicated in a public place. He stated that he had a wife and one child and he had left home to work on the roads at Frazerville. He was a big, strong looking man and the magistrate adjourned the case for a week to enable him to find work.

A local resident pleaded guilty this morning to the charge of making home brew without a permit and was fined $50 and $3.75 costs, or six months imprisonment.

BIRTH.

HULLY.—To Mr. and Mrs. E. Hully, 133 Stewart street, June 4th, 1926, a son (Walter Douglas).

NEW C.N.E. BUILDING

"Well and truly laid!" Premier Ferguson is shown addressing the assembly which gathered to view the laying of the cornerstone of the new Ontario government building at the Canadian National Exhibition, Toronto. The other photo pictures workmen in the act of placing the keystone in position.

LADY JUDGE INJURED

A Vancouver despatch states that Judge Helen McGill of the juvenile court there was seriously injured when she was run down by an automobile.

FOUR MEN DIE STEALING RIDE

Five Bodies Found in Wreckage of Two Trains.

THREE IDENTIFIED.

WINNIPEG, June 9. Canadian Press. — The death roll from Tuesday's collision near Elma, Manitoba, between two C.N.R. freight trains, now totals five. Two more bodies have been found in the wreckage. Besides the engineer, T. J. Plunkett, of Winnipeg, four men stealing a ride were killed. Three bodies have been identified as those of I. Steel, 24, formerly of Holland, F. Taylor and Samuel W. Boyd, both of Moose Jaw. On Taylor's body was found a telegram signed "Mother," and addressed to Sioux Lookout, Ont.

NATIONS DIFFER.

France Claims All Armaments Must Be Taken Together.

GENEVA, June 9 (Canadian Press). — France today reiterated her contention that land, naval and air armaments cannot be treated separately in any effort to bring about any degree of disarmament. This view, on the whole, differs from the British and United States thesis, that they can be studied separately. The French view point was embodied in a memorandum submitted this morning to the military committee of the preparatory disarmament commission. France presented three main reasons for her attitude.

PINEAPPLES
SPECIALS FOR THURS. MORNING
Extra Large, doz. ...$3.65
Large, doz. $2.50
Medium, doz. 1.75

Sugar, 16 lbs. $1.00
Pork and Beans....2 cans 25c
Tomatoes.....2 cans 25c
Corn.....2 cans 25c
Soda Biscuits .....2 lbs. 25c
Corn Flakes .....2 pkgs. 25c
Another Shipment of Choice Dairy Butter, lb. 33c

Bread, large loaf 18c

ALLEN'S
Phone 2445
Cor. GEORGE & SHERBROOKE

WE SERVE POLITELY AND IN A MODERN MANNER
BELLEGHEM'S FUNERAL SERVICE PHONE 85 AMBULANCE

LENGLEN VS. BROWNE.

Finals in Hard Court Tennis Bring Two Nations Together.

PARIS, June 9. — Canadian Press —Miss Mary K. Browne, thrice declared champion of the United States, will face the great Suzanne Lenglen in the final of the International hard court tennis championships.

NORTHERN PRO TOURNEY.

American and British Golfers Are Tied For Lead at Liverpool.

LIVERPOOL, June 9. Canadian Press. — Bill Mehlhorn, American professional was tied with James Odwick of Olton, this afternoon for the lead in the British Northern professional golf tournament. Each had 146 for 36 holes played.

TEACHERS GIVEN BONUSES

On recommendation of the school superintendent at Coldwater, Mich., a bonus of $50 is given to teachers, who although possessing the minimum scholastic requirements attended the summer school last year. The bonus is part of the movement to keep teachers in that community abreast of the times in the teaching profession and to enable them to qualify for higher positions.

Partnership Notice

John J. Quinlan, proprietor of the Senate Barber Shop, 354 Water street, opposite the Market Scales, has taken in Mr. Nate Nichols as partner. Mr. Nichols is well known, as he once conducted the barber shop on Simcoe street where Mr. Montgomery is now.

The proprietors will be glad to meet their old and new customers and also solicit a share of the public patronage.

John J. Quinlan,
Nate Nichols.
Peterborough, June 8, 1926.

3d-8,9,12-1874

Established 1864
LOOK !
SPECIALS IN SILVER
All of which make appropriate wedding gifts.
Tea Sets $9.95
Sandwich Trays $3.95
Roll Trays $2.95
C. S. McCLELLAND & SON
"The Little Store Around the Corner"
391 WATER STREET

Advertise in The Examiner

DEATHS AT ELECTION.

Charge Made That 19 Died in Rumanian District Voting.

BUCHAREST, June 9.— (Canadian Press.—The Opposition press charges that nineteen peasants were killed and thirty wounded during the recent district elections in Transylvania. The Government, admitting some loss of life, has promised a full and impartial investigation.

BIG HYDROPLANE.

German Machine Will Carry 40 Passengers, With Freight.

FRIEDERICHSHAFEN, Germany, June 9.—(Canadian Press.) —The largest hydroplane ever constructed in Germany is being built at the Dornier works for German civil air service.

The hydroplane will carry 40 passengers in addition to freight and will be propelled by seven engines.

HALF HOLIDAY SPECIALS
Manvers No. 1 Potatoes, peck 49c
By the bag $2.65
Turpentine, Paint Oil, Paint Brushes, Shellac, Muresco, all colors; Alabastine, Whitening, Plaster Paris, etc.
Christie's Sodas, 2 pkgs. 25c
Creamery Butter, lb. 35c
Fresh Meat in all 3 Stores.
Can Tomatoes, 2 for 25c
Bulk Macaroni, 3 lbs. 25c
Cabbage, fresh Pineapples, Bananas
All Bargains Cash. Free Delivery
MENDELL BRAUND
Albert, Chamberlain and Lock Sts.
Phones 348 and 2129.

W. GORDON HALL
Electrical Contractor
Wiring and Repair Work.
Vacuum to rent - Phone 1403w

PHONE 480 DAY OR NIGHT
HERB STINSON
LIVERY
121 Stewart St. — New Sedans
s.m.w.

MARCELLING
Phone 2074w
MRS. E. M. BARRIE
m-w-f-1152

YOU'LL STOP ANYWAY but ITS SAFER with Silver Edge Raybestos BRAKE LINING
GILLESPIE GARAGE

CHIROPRACTOR
M. C. GOODWIN
CD. Ph. C.
Palmer Graduate
108 BARRIE BUILDING.
Lady Attendant 'Phone 431
Hours 10-12 a.m., 2-4 and 7-8 p.m.
Office closed Tuesday evening, also Thursday afternoon and evenings.

DANCE
AT
Rye's Pavilion
Tuesdays & Fridays
26d-151-1737

THE JEAN RIDDICK YARN SHOP
shows an unusually large stock of Yarns, Hosiery, Underwear, etc. Come and see us and save money.
WE SELL FOR LESS!

SANITARY ICE SUPPLY
ICE
PHONE 147.
TICKETS or CONTRACT
If we know you want Ice DON'T WORRY—our driver will be there!

NORMA SHEARER in
The DEVIL'S CIRCUS
At the CAPITOL TO-DAY

The Evening Examiner

PROBABILITIES.
Moderate winds, fine and warm to-day and most of Friday.

VOL. LVII., No. 135 PETERBOROUGH, THURSDAY, JUNE 10, 1926 PRICE THREE CENTS

SCHOOLEY The Merchant Tailor
170 HUNTER ST. WEST

Offers the Following Reductions in Prices of High-Class Tailored Clothes for the Next 10 Days. Leave Your Measure Early - Get First Choice - Phone 87w

$65.00 SUITS AND EXTRA TROUSERS FOR $58.50
$60.00 SUITS AND EXTRA TROUSERS FOR $54.00
$55.00 SUITS AND EXTRA TROUSERS FOR $49.50
$50.00 SUITS FOR $45.00
$45.00 SUITS FOR $40.50
$40.00 SUITS FOR $36.00

DWYER CHILD NEVER LEARNED A PRAYER

George and Nellie Tell of Hardships And Statement by Mrs. Dwyer Recounts Beating of John With Blacksnake Whip

Children Were Dying On Their Feet and Boys Looked Like 'Little Old Men' Says Constable—Dr. Holdcroft Believes John's Condition Due To Slow Starvation — Dr. Erb Agrees Meningitis Did Not Cause Extent of Wastage Seen in Body.

DOG TRIED TO SAVE LAD FROM WHIPPING BY FATHER BUT WAS DRIVEN OFF SAYS STEPMOTHER'S STATEMENT

One Slice of Dry Bread Was All Lunch Each Boy Had While Working in Bush Sawing Trees, George Says—Toe Was Frozen and Fell Off Before Rag Tied Around the Wound—Defence Counsel Suggests Witness Was Coached; Reproved By Judge.

Startling evidence was given yesterday afternoon in the trial of Mrs. Mary Dwyer of Dummer Township on charges of neglecting to supply then necessaries of life to her step-children. Following, as a rule, the testimony presented at the preliminary hearing in March, there were additions to story, notably by little George and Nellie Dwyer, that brought tears to the eyes of many in the crowded courtroom. And most dramatic, perhaps, was the recital of the accused woman in a statement made to the police when she was charged with manslaughter, of beatings administered by her husband.. On one occasion, she said, he whipped John with a blacksnake whip until it broke, then struck at him with the cane, and when she and the dog tried to save the boy they too were beaten off.

George, ten year old brother of the boy who died last March, told of working all day in the bush with only a slice of dry bread, sometimes frozen, for lunch; of his toe being frozen and falling off; of John being sick and repeatedly falling while at work. And, most pathetic af all, perhaps, he admitted that he had never been taught at home to say a prayer. Towards the end of his cross-examination F. D. Kerr, K. C., who is acting for Mrs. Dwyer, remarked, "I'm afraid you have been coached, George."

Nellie, thirteen year old sister, recounted the tale of endless days of housework and chores with nothing better to eat than bread, dry porridge, gravy made of flour and water and, "sometimes", milk. Her stepmother, she said, would not let the boys wear mittens while they were working in the biush. The boys and she were "mostly hungry." And a piece of pie, obtained at Grandpa Little's was a treat.

Throughout his examination of the little girl, Crown Prosecutor J. K. MacKay, of Toronto, repeatedly stopped to wipe the tears from her eyes with his handkerchief and pat her reassuringly on the back as he tried to still her sobs.

Provincial Constable N. F. Maker again told his impression of the scene as he first saw it, when he thought the children were dying on their feet, and Dr. Holdcroft declared his belief that John's condition prior to his death was due to slow starvation. Dr. Erb, who conducted the autopsy, said in his opinion the extent of the wastage of the child's body is not attributable to the meningitis or to any other disease.

Case Continues.

Only a few of the witnesses had been heard when court adjourned last night, and the case is proceeding to-day.

His Honor Judge Huycke is presiding, and at yesterday's sitting had opportunity to show the kindliness which has always marked his dealings with young people who appear as witnesses or accused. When counsel failed to obtain answers from the children who gave evidence for the Crown, His Honor never failed to bring the answer, and usually won, too, a smile through the children's tears.

Crown Attorney G. W. Hatton, K. C., is assisting Mr. MacKay in conducting the Crown's case.

J. F. Strickland and B. E. Park, who will defend George Dwyer on his appearance on the same charge at the conclusion of the present case were in court watching development, and His Worship Magistrate Langley, who committed the Dwyers for trial after reducing the charges from manslaughter to neglect on request of the Crown Attorney, was an interested spectator for a time.

Constable Maker

The first witness called was Provincial Constable N. F. Maker who related that on Monday, February 22, in response to directions, he went, accompanied by John Edgar of the Children's Aid Society, to Dummer and to the Dwyer home. He said that he found Mrs. Dwyer and five children in the house. On asking if there was a sick boy there Mrs. Dwyer said "Yes, there is a boy upstairs." He went upstairs and saw John on a bed. Witness asked if the boy was cold. Mrs. Dwyer said 'No,' adding that there were lots of clothes over him. Witness said he touched the boy and found his body cold.

The boy was groaning but Mrs. Dwyer said he was not in pain. Witness asked if the boy had been receiving any medical treatment. Mrs. Dwyer answered that her father, Mr. Little, had asked Dr. Holdcroft to see the boy.

On coming downstairs witness saw Nellie and the little boy. George, behind the stove. George Dwyer, the father, then entered and witness explained who he was and what his purpose was. Witness told Dwyer that the child was in very bad condition and should be removed to a hospital. Dwyer answered that Dr. Holdcroft had been there and left some medicine. He also said he had also been to Norwood and had asked Dr. Sutton to see the boy. Witness stated that the boy George was wearing men's moccasins and that his clothes were very ragged. Witness asked regarding the condition of the boy's feet and was told they were all right. He then asked that the boy's boots be removed. Witness was going to take them off himself, but Mrs. Dwyer took them off. She then said one of the boy's toes was frozen. He was wearing an old sock. An old rag was wrapped around his foot. On taking this off witness found one of the right foot toes off at the joint. The rag was none too clean. The flesh was like the bud of a rose. On inquiry, witness was told that the boy had received no treatment for his feet. He asked if Dr. Holdcroft had seen George when he was at the house, and he was told that he had not. On asking why, Dwyer replied that the boy's feet were getting better.

Dying On Their Feet

Nellie, John and George were all in every poor condition. "Dying on their feet" was how witness described their condition. The boys appeared to him to be like little old men. John seemed as if he were 20 years old. He asked the children if they were getting enough to eat. They did not answer him.

Witness then told Dwyer that he was going to see what he could do for the children, but that he would return and if he did not find the children getting better treatment he would arrest Dwyer. Dwyer replied that witness would find him as bad as the rest of them if he tried to arrest him.

Witness stated that he saw Dr. Holdcroft who suggested that John Dwyer should be taken to Peterborough hospital. On the following Wednesday it was arranged that Dr. Holderoft should take the boy to Havelock, and Mr. Edgar should take him from Havelock to Peterborough and this arrangement was carried out. On February 26, witness received instructions from the Crown Attorney and he arrested George Dwyer on a charge of child neglect. On Tuesday, March 21, young John Dwyer died, and witness was instructed to arrest Mary Dwyer on a charge of manslaughter. He brought Mrs. Dwyer to Peterborough and took her to the Police Station.

He warned her that she was not compelled to sign anything. Mrs. Dwyer stated that she wanted to tell the truth and made a statement voluntarily. Witness wrote down this statement.

At the request of the Prosecuting Attorney, Constable Maker read the statement of Mrs. George Dwyer. It stated that she was the wife of George Dwyer, to whom she had three children. She kept his home and his three children by his first wife. George Dwyer, it continued, made the two boys George and John go to the woods and cut wood every day. All the food they had in the house was bread, rice, porridge and some apples.

Boys Beaten.

If there was not enough work done, her husband would beat the boys. He beat them often because they had not done enough work.

One day when her husband was at Norwood, the two boys were cutting wood and did not return at their usual hour. She went to meet them and on the way home, she went into her father's house where she and the boys were given some food. When she got home, her husband beat her. He also beat the children. If she made a fire for the boys in the woods her husband would raise cain and say the boys would be warm if they worked hard enough.

Then we had a pile of wood. Her brother was around with his saw and he offered to saw this wood, but her husband refused and said, "The boys can saw it." When this work was finished, John had a weak spell. His father beat him with a blacksnake whip. She saw him pass the window and beat John. When she tried to stop him, her husband beat her. He broke the whip and continued to flog John with the rod. The dog rushed and tried to stop him but her husband chased it away. The boy was sick afterwards. Her father brought the doctor. Concluding she said her statement was made voluntarily.

Just Skin and Bone.

In answer to further questioning by Mr. MacKay, witness said the lad was just skin and bone. The house had been built of green wood which had dried and one could see through it. He could see through the door. When he saw John Dwyer, the boy was wearing a night shirt. There was a quilt and a sheet over him. The boy was conscious and said a few words.

When he saw George, witness asked if his feet were all right. The mother and the father both said his feet were in perfect condition. While the socks were being removed, Mrs. Dwyer said he had a ring on his foot a year ago. By this, he understood that she meant his toe was not right.. When he saw the toe, witness said, it was frozen off. She admitted it was frozen.. Witness asked if this was shown to Dr. Holdcroft. She said No, she did not think it was necessary to do so. At the second time, he went to the Dwyers house, he took some exhibits—some of the boys clothing, a blacksnake whip and a jar of fruit from the cellar. This fruit had gone sour. It had been made without sugar. He had also brought a cross cut saw. He took some pictures of the outside of the house and had tried to take a picture of the inside, but he did not make much headway with it.

On the occasion of his first visit to the house, he found a bag of potatoes, two kinds of oatmeal, and in the cupboard a saucer containing fat or grease which looked as if it had been there for a long time. There was also a small quantity of tea. When he went to the house on the second occasion, he found a loose board on the floor, underneath which was a pit. In this pit were two bags of rotten apples and on the floor were about a dozen jars of fruit and a small quantity of potatoes As to the condition of the house, he had never seen anything to compare with it. The condition of the boys seemed to him to be an evidence of a great degree of starvation.

Although the children did not answer his question at first, on different occasions since, they had told him that they never had enough to eat. The food he saw on the table consisted of porridge. There were some crusts of bread in the cupboard. The fruit he saw was, in his opinion, not edible.

Cross-Examination

Replying to Mr. Kerr's cross-examination, witness said that he would describe the condition of the household as one of extreme poverty. There was a piece of oilcloth as a cover on the table. He saw some cooked apples on a tray. He had described them in the police court as withered looking apples, not fit to be eaten. He saw a piece of a loaf about three or four inches thick. He did not see any butter or milk in the house. He saw a pot boiling on the stove but did not know what it contained. Mr. Edgar lifted the lid and looked at the contents. He thought Mrs. Dwyer had put on the table all that she could.

The boy John called Mrs. Dwyer "Mother." Mrs. Dwyer told him when he arrested her that the boy did not get sufficient food for the work he had to do. This statement agreed with what he saw in the house. The clothes which he had taken from the house bore evidences of much patching. His experience led him to believe that it was usually the mother who did the sewing and mending in a house.

Mrs. Dwyer told him that John had been in bed for a few days and that she was looking after him. She said that her father had asked Dr. Holdcroft to see John, saying that the boy was very ill. She also said that she had gone to meet her husband, telling him that John was very ill. Her husband asked "What is the matter? Can he eat?" When she said "Yes," he answered, "There is hope for him yet" and told her to go back home. She said she was scared of her husband. He had beaten her.

Asked by counsel how many times he had gone to the Dwyer home, witness said he had gone on February 22, on February 26, when he arrested George Dwyer, on March 3, when he arrested Mary Dwyer, and one March 5 and March 7. The boys, John and George, were taken from Dummer on February 24. There was nothing done before that to bring more food to the children. There were no public facilities for getting food to the children.

In cross examination, he said that Dr. Holdcroft came at the instance of Mr. Little and at his instance alone. He understood that Mr. Little made the request to the doctor when he was in Havelock.

Dr. D. W. Clark

Dr. D. W. Clark, Peterborough, stated that he was called upon to examine John Dwyer on February 24. The boy's body was very much wasted; he was thin and very ill, being unconscious when witness saw him. When witness saw the boy he was lying on his side all curled up. He had all the indications of suffering from meningitis. Witness did not have his weight, but he judged him to be about 30 pounds, instead of the normal 60 or 70 pounds. The boy spoke sometimes indistinctly.

In answer to Mr. Kerr, Dr. Clark said that there were cases in which children who were quite healthy were at the same time abnormally thin. He thought the marks on the boy's face and head were scars that had been healed. His feet seemed to have been either burned or frozen. The boy grew worse and he weakened until on the morning of March 2, he died. He had taken a fluid from the boy's body which he sent to the Provincial Laboratory. The report gave no further evidence of the boy's condition. There were no further germs or growth.

In his opinion, the boy's death was caused by meningitis. Asked as to the condition of the body, Dr. Clark said it was very much wasted.

"What do you mean by very much wasted?"

"Terrible," he answered. "It was so much wasted that I never saw anything like it. The emaciated condition would be caused by a wasting disease or by slow starvation. Meningitis was not a wasting disease. It did not last long enough. The form of meningitis the boy had suffered from was streptococcus meningitis. It was caused by a germ which might enter through a wound or through the mouth to the brain tissues and develop into the acute form in the child. The germ could be dormant for a long time within the body. He judged from the frame that the boy ought to have weighed about 70 pounds.

Dr. N. F Sutton

Dr. N. F. Sutton of Norwood stated that he was never called upon to attend John Dwyer. George Dwyer spoke to him about John; saying the boy had pains in the head. Witness said that if the boy did not get better, he should be taken to hospital Two days later George Dwyer came in and said the boy was better. The medicine he gave to George Dwyer for the boy was medicine to be used for a cold or general purposes. Witness had suggested the boy might be suffering from a gathering in the middle ear. When Dwyer said the boy was well, witness said that the gathering was evidently being discharged and Dwyer agreed.

George Dwyer never told him at any time that the boy was unconscious.

Dr. J. Holdcroft

Dr. J. Holdcroft of Havelock was the next witness. He was called to the Dwyer home and went on February 19. Mr. Little asked him to go out to see Dwyer's boy who, he said, was ill. When he saw John Dwyer, he found the boy in a comatose condition. The boy could not answer any questions, and he considered him seriously ill.

(Turn to Page 8, Please)

THIRD PRINCE OF WALES CANADIAN DRAGOONS ANNUAL TRAINING, JUNE 15TH TO JUNE 23RD, 1926. RECRUITS WANTED. APPLY ARMOURIES, THURSDAY, FRIDAY, SATURDAY AND MONDAY, JUNE 11TH TO JUNE 14TH, 1926. 3d8 10 12 1871

FRESH FISH.
SAMON TROUT, WHITEFISH, AND HALIBUT. — PRINGLE'S, PHONE 197. 1d1361897

DEFENDING.

F. D. KERR, K.C.
who is defending Mrs. Mary Dwyer of Dummer, charged with neglect of her stepchildren.

PRESIDING.

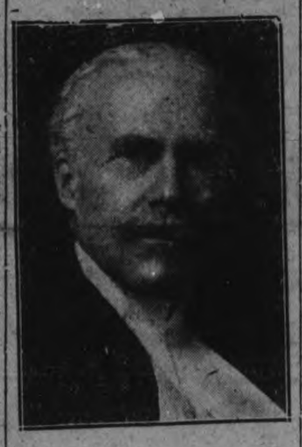

HIS HONOR JUDGE HUYCKE
who is presiding at the June sessions of the Peace, at which the Dwyer case is being heard.

June Frost Destroys Cemetery Border Plants

The frosts of the last few nights has completely destroyed the bordering plants at Little Lake Cemetery which have recently been set out by the Superintendant William James. This morning when Mr. James went out, he could find traces of frost on everything. The bordering plants have wilted since that time and the other plants show signs of being nipped.

This means a loss of about $800 to the Cemetery board. The plot owners pay so much each year for having their plots looked after and flowers planted and it is just a question if the Board is obligated to replant when a late frost comes and destroys the flowers.

HINDENBURG IS ATTACKED FOR STAND ON VOTE

Fist Fights Threaten in Noisy Meeting of Reichstag.

STATEMENT ISSUED.

President's Pronouncement on Property Plebiscite Criticized By Socialists.

BERLIN, June 10 (Canadian Press).—Bedlam broke loose in the Reichstag today when Chancellor Mark defended President Von Hindenburg against Socialist attacks for his recent pronouncement against the confiscation of the former rulers' property.

Fist fights threatened between the deputies of the Right and Left parties. The Socialists' criticism was voiced by former Chancellor Hermann Mueller, who charged the President with violating the constitution in abandoning the non-partisan attitude prescribed for the chief executive.

An official party declaration issued by the Socialists regarding President Von Hindenburg's letter reads: "Is it right for the President to stamp the 12,000,000 people who signed the referendum petition as lawless and not normal?" The declaration closes with an appeal for the voters to turn out at the referendum so that "The commonweal may triumph over the Princes' robbery."

Must Clean Main Street For Fatal Stone Throwing

HACKENSACK, N. J.,—(United News). — Paul Caruso, 14, found guilty of having thrown a stone which struck an aged watchman, has been sentenced to pick up papers and rubbish on Main Street every Saturday morning for the next six months. The watchman died of apoplexy, a few days after being struck.

MEN ARE FOUND CLOSE TO CAMP

Wanderings of Two Weeks Had Taken Them Only Ten Miles Away.

IN GOOD CONDITION.

LINDSAY, June 10. — (Special. —After wandering in the trackless woods of Haliburton County for seventeen days, during which time they claimed to have walked about one hundred miles, W. J. Weatherhead and E. D. Solman were found yesterday afternoon at Boundy Lake ten miles from the camp they left on May 24. by William Boyce, a trapper of that district. The men were in good condition despite their long wanderings, having subsisted on porcupines and other small game, which diet was varied by the addition of some flour which they found in a deserted lumber camp.

The men are coming out to-day, and are expected to reach Haliburton, thirty miles from where they were found, some time to-morrow.

The hydroplane which was sent by the Department of Lands and Forests to aid in the search reached Kushog Lake yesterday, just too late to be of service in finding the men.

W. J. Weatherhead, one of the missing men, is a native of Peterborough, where he has relatives. He worked with D. Bellegheim and Sons for thirteen years, learning the undertaking trade, and then went west, returning some years ago to Toronto where he now makes his home.

Fined On Charge Of Using Oil on Boxer

AKRON, O., June 10. — On a charge of using rubber oil on one of his boxers, Suey Walch, Akron fight promoter and manager, has been fined $100, Secretarp Ayres of the Barberton boxing commission, announced yesterday

The commission declared that Welsh used the concoction on K. O. Kelly at a recent Barberton show.

Gangsters' Widow Grieves Two Hubbies Shot in Month

CHICAGO, June 10 (Canadian Press).—Widowed twice in a single month by gangsters, Mrs. Frank Camera last night grieved over the body of her husband, found along a lonely road near Crown Point, Ind., where the police believe he had been 'taken for a ride' and shot through the head.

Mrs. Camera's first husband, Victor De Frank, was killed on May 8.

PROSECUTING.

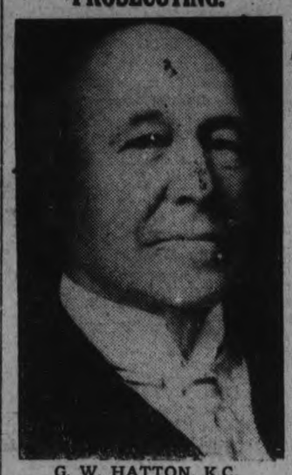

G. W. HATTON, K.C.
Crown Attorney of Peterborough County, who is assisting J. W. MacKay of Toronto, Crown Prosecutor, in the case against Mrs. Dwyer.

300 ARRESTED FOR MINOR RIOTS AT BIG FUNERAL

Korean Students Seized By Japs For Shouting For Independence.

EX-EMPEROR BURIED.

Hundred Thousand People Gather on Mountain For Picturesque Ceremony.

SEOUL, Korea, June 10. —(United Press).—Three hundred persons have been arrested after minor riots at the elaborate funeral ceremonies of Yi, ex-emporer of Korea.

Students created an uproar by shouting, "'success to Korean independence," when 100,000 people gathered on a mountain top at dawn yesterday in the funeral ceremonies. Revolutionary pamphlets were being distributed by the students when the police interfered, making wholesale arrests. The funeral itself was picturesque and the funeral procession was one of the greatest the world has ever seen.

The catafalque was borne by two thousand men, in relays to the mountain side tomb, which was eight miles from the city. Twenty thousand troops, 25,000 students, 2,000 priests, 3,000 musicians and at least, 50,000 citizens marched with the procession, while 4000 policemen and troops were lined up along the route.

The funeral was conducted with the full ceremony of the Korean rites.. The Japanese authorities permitted the display of the old Korean flag during the ceremonies.

THE WEATHER.

That frost is somewhat irregular in spreading its blighting influence, is well known to close observers. When the temperature descends close to the freezing point, one section may escape entirely, while another section not far away may see tomatoes and other tender plants severely nipped. I saw tomato plants in Ashburnham last evening with blackened and shriveled leaves, showing unmistakably the effects of frost, while other city gardens similar plants had entirely escaped. Possibly some soil stores up more heat during the day and is not so easily chilled at night, or perhaps Jack Frost wears the fabled seven-leagued boots and only makes his influence felt here and there.. Highest temperature yesterday, 71 degrees. Warmer weather is needed. —W. P.

MRS. DWYER ON WITNESS STAND THIS MORNING

Was Constantly in Fear of Husband's Rage, She Says.

FREQUENTLY BEATEN.

Claims She Showed No Partiality For Her Own Children.

At the resumption, this morning, of the trial of Mrs. Mary Dwyer, charged with child neglect before His Honor Judge E. C. S. Huycke, in the County Building; interest centred chiefly around the appearance of the accused woman on the witness stand. She declared on oath, that she had lived under the constant subjection of her husband; that he ill treated her and the children, especially the two boys, John and George; that he did not provide her with money to buy sufficient necessaries for the family; that she herself had been frequently in want; and she gave an emphatic denial to the suggestion that she favoured her own children at the expense of the children of the first Mrs. Dwyer.

Mrs .Dwyer was represented by F. D. Kerr, K. C. Crown Prosecutor J. K. MacKay and Crown Attorney G. W. Hatton, K. C., conducted the case for the prosecution.

Proceedings opened this morning with a request from Mr. Kerr that the case be withdrawn from the consideration of the jury. He suggested that the Crown had failed to produce proof that the accused woman ever had the means equisite to provide the lacking necessaries and declared that the burden of such proof was on the Crown. So far from such proof being brought forward, all the evidence adduced pointed to a condition of abject poverty.

Counsel stated that the reason why he pressed the point so strongly was that another case, was pending—against George Dwyer—and he wished to avoid the calling of testimony reflecting on Dwyer and prejudice her case. The Crown had failed, he said, to produce proof of ability to do the things accused was charged with failing to do. There was no proof that a sufficient supply of food was available or sufficient clothing. There had been no evidence given of means to procure medical attention. The evidence showed that the only effort made to get medical attention was that of defendant and that the action which was taken was inspired by her. Dr. Holdcroft had stated that he had been told about the boy George—he could not say whether by Mrs. Dwyer or some one else.

Dr. Holdcroft on visiting the house had been so impressed by the condition of John that he had forgotten all about George. As to the provision of shelter, defendant had herself been compelled to live in the shack which furnished inadequate accommodation. There had been no evidence to show that that there was any food in the house that was not given.

Application Opposed.

Mr. MacKay, in opposing the application, said that irrefutable evidence had been produced to the effect that the parents had food that was not given to the children. The evidence of Dr. Erb had shown that the extreme wastage of the body was not due, to meningitis, or any other disease, but to the lack of food. Counsel stated that on being asked "In your opinion was the condition of the boy, apart from meningitis such as was likely to endanger permanently his health?" Dr. Erb had answered "Yes."

The evidence had shown that the only effort made to get medical attention had been that of Mr. Little and not of accused. There had been no other evidence whatever. The potatoes in the cellar were not cooked. The evidence had shown that when cooked they were not given to the children.

His Honor intimated that Mr. Kerr's application must be rejected and the first, for the defence witness was called.

(Turn to Page 11, Please)

CORINTHIAN CHAPTER, No. 36, R.A.M., WILL VISIT VICTORIA CHAPTER, No. 37, PORT HOPE, ON FRIDAY, JUNE 11TH. BUS WILL LEAVE THE LODGE ROOM AT 6.15 P.M. CAN YOU COME? NOTIFY Z. BEFORE FRIDAY, IN ORDER THAT SUFFICIENT ACCOMMODATION MAY BE PROVIDED. — W. D. CAMPBELL. Z. 2d

FOR SALE

$3200—Brick dwelling, good location, on easy terms.
$3500—Brick Bungalow, good location, on easy terms.
$3400—Frame Dwelling, good location on easy terms
$6000—Brick Bungalow, good location, all conveniences
$8000—Brick Dwelling, good location, all conveniences
50 acres farm land close to city; would exchange for dwelling in city.
Farms for sale in different parts of the county.

W. H. TAYLOR
163 Hunter St. W., or Phone 1462.

BUSINESS CHANCES

YOUR CHANCE! TO BUY MONEY-making business here in the City, good turnover. Apply 421 George Street. 8d 140 3279

BABY CARRIAGES, ETC.

FOR SALE — CREAM WICKER Stroller. Apply 352 Simcoe. 3d 136 3273

WANTED

WANTED — A SMALL PRIVATE Loan wanted. Good interest. Box 3288 Examiner. 3d 138 3286

WANTED — MOTOR CARTING; ALL kinds, long or short hauling; Beatty Bros. 'Phone 2169-991r2.

WANTED—ROOM AND BOARD FOR working man; state terms; Box 3248 Examiner. 3d-137-3249

ROOMERS WANTED — WITH PRIvate family, central; apply 358 Stewart. 3d-137-3246

WANTED — A FEW MORE GOOD sized lawns to look after for the season; references; kindly write or see J. J. Herron, 344 Aylmer St. 5d-138-3224

WANTED—PARTY WITH BRIGHT office, very central, will consider sharing same with public stenographer; rates very reasonable. Box 3232 Examiner. 3d-136-3232

WANTED—SMALL REFRIGERATOR in good condition; phone 2028w. 3d-136-3229

WANTED — MR. HARRY TINNEY, Cavan, Ont., agent for Willys-Overland cars would take two used Fordson tractors, in good condition, in exchange for car. 2d 136 1893

WANTED—CANOE IN GOOD CONDITION; must be reasonable; state price and particulars to Box 3228 Examiner. 3d-136-3228

ROOMERS WANTED — BEDROOM and den, well furnished, conveniences; central; 216 London St. 6d-137-3168

WANTED—1,500 MEN AND WOMEN to join Peterborough Industrial Exhibition. Coupon on another page

WANTED — ALL KINDS OF JUNK, old Rags, Rubbers, Iron, Brass, Copper, etc.; will pay highest cash prices; phone or call D. Florence, 342 Stewart St., phones 694w or 1428 and we will call; for sale, iron pipes in good condition, cheap. 26d-144-2408

VETERINARY

DR. W. B. McELROY, Vet. Sur., office and residence, 190 Charlotte St., Charibond Bldg., Peterboro. Phone 1635J.

BARRISTERS AND SOLICITORS

GORDON & O'BRIEN—Barristers Solicitors, Notaries. Money to loan on easy terms. Special attention to Patents and Trade Marks. Phone 219. Hon. G. N. Gordon, K.C., J. A. O'Brien.

J. R. CORKERY, BARRISTER, SOLICITOR, Notary Public, Office Ground Floor, 414 Water St., Peterborough. Two Doors North of Hunter Street. Money to loan at current rates on easy terms.

A. T. MEDD—Barrister, Solicitor, Notary. Office over the Dominion Bank, corner of George and Simcoe streets. Telephone No. 22. Private funds to loan at current rates upon easy terms.

DUMBLE & JOHNSTON—Barristers, Solicitors, etc. Office, over the Toronto Savings and Loan Company, George Street. D. W. Dumble, K.C., W. Johnson.

A. B. HALL—Barrister, Solicitor, etc. Peterboro, Ont. Office, corner of Hunter and Water streets, over the Canadian Bank of Commerce. Trust Funds to loan on easy terms of payment.

JAMES FORDYCE STRICKLAND—Barrister, Solicitor, Notary Public Peterboro. 'Phone 191. Money to loan. 376 Water street.

WILFRID F. HUYCKE, Barrister, Solicitor, Notary Public. 396 Water street. Telephone 289.

PECK, KERR & McELDERRY, Barristers, Solicitors and Notaries, Offices, Water street, Peterboro. Money to loan at the lowest current rates of interest. Telephone 1986. E. A. Peck, F. D. Kerr, K.C., W. J. McElderry.

SURVEYOR

F. T. WEBSTER, Ontario Land Surveyor, Registered Professional Engineer, formerly of Ottawa. Phone 3540.

MEDICAL

DR. BUCHANAN, F.R.C.S., Edinburgh M.R.C.S., Eng., L.R.C.P., London. Eye, Ear, Nose and Throat Specialist Hours 9-11 2-4 p.m., and 7-8 p.m. 'Phone 519. Office, corner Water and Murray streets.

DR. G. G. CRAGG—Eye, Ear, Nose and Throat Specialist. Office 396 Charlotte street, formerly occupied by Dr. Neal. Hours—9-11 a.m., 2-4 p.m., 7-8.30 p.m. Telephone: House 1016. Office 2185.

BOARDERS WANTED

BOARDERS WANTED—ROOM AND board; apply 18 Stewart St. 6d-136-3146

BOARDERS WANTED—ROOM SUITable for married couple or two men. All conveniences. Apply 718 Water Street. Phone 1742W 3d 137 3267

ROOOM AND BOARD FOR ONE OR two men. Good home, with all conveniences; also, use of phone two minutes walk from C. G. E. Phone 2271. 3d 137 3291

WANTED—TWO BUSINESS MEN OR two business ladies or young married couple to share large bedroom with balcony; all conveniences, nicely situated. Phone 2073 or apply Box 1895 Examiner. 3d 138 1895

BOARDERS WANTED— ROOM AND Board for lady in East City, handy to factories, reasonable. Box 3272 Examiner. 3d 138 3272

PERSONAL

MARRY BUSINESS GIRL 27, WORTH $73,000. Widow 48, $36,000. Girl 19, $40,000. Descriptions and photos free. Mrs Warn, 3634 S. Figueroa St. Los Angeles, Calif. 4d-29.3.10,17-3867

NOTICE

NOTICE — CHIMNEYS AND FURNaces cleaned; phone 1851w. 26d-147-2847

NOTICE — CHIMNEYS AND FIRE places; built for coal and gas and electric heating; phone 1486J. 6d 140 3262

NOTICE — JUST THE THING FOR June Brides. Hand Crocheted Doylies, very fine work. Ideal for wedding gifts, showers etc. See these at 228 Dublin Street. 6d 140 3261

NOTICE — TAXIDERMIST WORK done; have your specimens mounted; apply 15¢ London St. Phone 878. 26d-157-3171

FOR SALE

FOR SALE — TOP SOIL; PHONE 1908J. 30d-156-3072

FOR SALE—GOOD RUBBER TIRE top buggy, also single harness and pair shafts; 169 Hunter St., East. 3d-136-3239

FRESH LAKE TROUT, WHITE FISH Pickerel, Halibut. Asta Bros., Phone 953. 1d 136 194

FOR SALE—ONE 9' SHOW CASE; E. L. Payne. 3d-137-3245

FOR SALE — OAK DINING ROOM Table. Phone 1658M. 3d 137 3292

FOR SALE — ONE GALVANIZED Iron milk cooling tank, 6 feet long 2 feet deep and and 2 feet wide. Phone 2526J. 3d 137 3268

FOR SALE — DINING ROOM SUITE, complete, cheap for quick sale. 189 Charlotte Street. 2d 137 3293

FOR SALE — McCLARY GAS STOVE. Apply 255 Reid Street. 3d 137 3264

FOR SALE — SOLID OAK DINING Room Suite, beautiful buffet, round table and leather seated chairs, 360 Simcoe Street. 3d 138 3282

FOR SALE—TOP BUGGY, SET OF single sleighs, almost new, also straw cutter. Cheap. Phone 2220J. 3d 137 3285

FOR SALE — SEED BUCKWHEAT, government grade, No. 1, 90c per bushel; apply Alex McConnell, R.R. 4, Peterboro. Phone 420 r 5. 6d-29.1,3,5,8,10-2996

FOR SALE—RUG, GOOD CONDITION Cheap. Apply 184 Aylmer Street. 3d 137 3258

FOR SALE-NEW LUMBER IN BUILDing 10 x 12 ft. or building to rent for storage. Phone 744. 3d-136-3235

FOR SALE — NORDHEIMER AND Steinway Pianos, Orthophonic Victors, Victrolas, etc. Factory representative, Geo. Leader, 671 George St., Peterboro; cash or easy terms. Phone 162w. 3d-7,10,12-3189

FOR SALE — COOK STOVE WITH hot water front; ladies' bicycle, $8; baby buggies, $5.00 up, and other household goods; the Harran complete trolling baits, $1.00 each; will buy used furniture; 84 Hunter St. Phone 1958w. 2d-136-3251

FOR SALE — 6 OAK DINERS, $25; oak extension table $15; beautiful oak sideboard $25; oak combination china cabinet $22; oak hall racks $8 and $12; buffets, $18; antique couch $7; new wool mattresses $6; new steel woven wire spring beds $6; coal oil cooker, 3 burner with large oven $8. M. T. Butcher, 350 Water St. 3d-137-3255

FOR SALE — TWO IRON BEDS; cheap; 2023w. 3d-136-3227

FOR SALE—LADIES' AND GENT'S Bicycles; apply 390 Queen St. 3d-136-3222

FOR SALE—MEDIUM SIZE COOKing stove, good condition. 201 Rutherford avenue. 3d-136-3218

FOR SALE—ONE COAL OIL STOVE; one kitchen range; one kiddies koop and kitchen chairs. 471 Gilmour street. 3d-136-3219

FOR SALE — CLEAN PAPER IN bundles, 2 for 25c, at Examiner office. 12d-144-3188

FOR SALE — HARDWOOD, PINE and hemlock slabs and mixed wood, Baker's, phone 676. 26d-156-3143

FOR SALE — 1 CANADA PRIDE steel range in good condition; 15 McGill St., phone 2233J. 6d-136-3133

DRY WOOD FOR SALE, PHONE 1937 for real dry hard slabs and mixed slabs. W. J. Fitzgerald, Perry street. 26d-137-2501

FOR SALE—NEW HOUSE DESIRably situated in the West end; oak floors throughout, large sun room, hot water heating and modern in every respect; will be sold on easy terms to suit purchaser; apply 437 George street. dtf-3483

LOST

LOST—SATURDAY AT NOON—PAIR of chamoisette gloves; finder please phone 2086w. 3d-136-

LOST—NEAR CORNER OF SOPHIA and Rogers streets; pair garden grass shears; phone 2248w; M. Porter, 309 Rogers. 3d-136-3237

LOST — SPECTACLES IN Case in city. Phone 247W or leave at Examiner 2d 137 236

LOST—ON MONDAY EVENING, from 186 Park Street (south) Casting rod and reel. Finder please return to 186 Park Street, south. Reward. 3d 138 3280

LOST—WILL THE PARTY WHO took the valuable plant off the porch 133 Stewart street, please return same and save further trouble. 3d-136-3218

LOST — ON GEORGE STREET BEtween Cressmans and Hall's Stores, Green Hand Purse, brass trimmings with purse and small amount of money inside. Please leave at Schooley's, 170 Hunter street, west. 1d 136 3281

POULTRY & EGGS

FOR SALE — BARRONS ENGLISH White Leghorn Chicks, 25c each; Gates, 101 Auburn St. 3d-137-3250

FOR RENT

TO RENT — LARGE FURNISHED Cottage, Chemong; phone 307 r 4. 3d-113-3040

FOR RENT — FOUR ROOMED Apartment, heated, central, reasonable; phone 843J. 6d-137-3151

5-ROOM APARTMENT; NEWLY decorated; $18 month. 60 Hunter street East. 7d-3,10,17,24,15,22,29-1797

TO RENT — SEPTEMBER FIRST; cetral; furnished apartment, heated, 4 rooms and bathroom; grates, verandahs; delightful outlook; teachers for school year preferred; phone 206w. 12d-145-3243

FOR RENT — 7 ROOMED HOUSE, newly decorated; all conveniences; immediate possession; apply 386 Stewart St. 6d-139-3242

TO RENT — DOUBLE AND SINGLE Garage. Apply 190 Brock or Phone 613. 3d 137 3271

TO LET—184 DUBLIN ST., MODERN house ;apply 182 Dublin St. 6d-139-3221

LOOK! $15, $1, $20 HOUSES, central, for rent; also good furnished apartment. Apply 421 George street, phone 278. 5d 139 3252

FOR RENT—END HOUSE IN TERrace, 140 1-2 Park, $18.00. 3d-137-3254

FURNISHED HOUSE TO RENT. 499 Bethune Street. 6d 141 3290

TO LET—HOUSE OPPOSITE CARpet factory; rent reasonable; apply evenings; 126 Lock St. 3d-137-3247

TO RENT— FURNISHED COTTAGE for rent for $35, from 15th June until July 10th. Half mile from Chemong Park. Phone 592 R 14. 6d 141 3276

FOR RENT—FURNISHED COTTAGE at Chemong Park, for rent by month or season. Apply Mrs. J. Pope, telephone 290 ring 12. 3d 138 1899

FOR RENT— FURNISHED HOUSE, all conveniences, near bathing beach, suitable for summer home. For July and August. Apply 4 Inverlea Street or phone 1221J. 3d 138 3275

COTTAGE TO RENT — ON CLEAR Lake for season 1926 or any part of it. Apply George Foster, 358 Aylmer street. Phone 130. 9d 10 12 15 17 19 23 24 26 29 3280

FOR RENT — MODERN WARM eight roomed house, 465 King street west of Park, immediate possession; apply 318 Boswell Ave., phone 1755J. 3d-136-3206

TO RENT — STORE NO. 334, EAST side George street; possession July 1st; apply Bradburn's Limited. 6d-29,1,3,5,8,-10,-1742

FOR RENT — VACUUM CLEANER; phone 1681F. 9d-26,27,29, 1,3,5,8,10,12-2836

TO RENT — CORNER STORE IN Lakefield on the main street; apply to 246 London St., Peterboro. 3d-136-3223

TO RENT — 1 HEATED 6 ROOM flat; one furnished bachelor flat, heated, suitable for couple; apply 421 George. 6d-137-3170

TO RENT—BRIGHT COMFORTABLE four roomed flat, conveniences, central; rent reasonable; apply 183 Antrim; phone 2211F. 6d-137-3163

TO RENT—WE HAVE FOR RENT A brick house with conveniences in a good locality at $14 per month, at $16, at $18, at $22, at $30 per month; early and immediate possession; apply A. H. Stratton, Review office, 164 Hunter St. 26d-138-1531

FOR RENT — MODERN, HEATED Apartments; apply 437 George St. dtf-1868

FOR RENT — WAREROOMS, OR would be suitable for small manufacturing business; possession 1st April; apply 437 George street. dtf

FOR RENT — WAREROOMS, OR would be suitable for small manufacturing business; possession 1st April; apply 437 George street. dtf-823

FOR RENT—NO. 173 1-2 SIMCOE street, suitable for store or office; Apply 437 George street. dtf-313

FOR RENT—HEATED OFFICE ON George street. Apply 437 George street. dtf

FOR RENT — OFFICE, HEATED; Apply Bank of Toronto. dtf.-3055

FOUND

FOUND—ON GILMOUR ST., GREEN hand bag; apply Examiner. 3d-123-2017

LIVESTOCK FOR SALE

FOR SALE — THREE REGISTERED Shorthorn bull calves; fit for service; apply J. L. McCamus, Millbrook, phone 90 ring 11. 3d-135-3186 1 wkly-10-3186

AGENTS WANTED

AGENTS WANTED— EARN $35 TO $100 a week. Men and women make big money selling Canada's best Lingerie in own district. Direct from maker to wearer. No experience necessary. Particulars on request. Sobie Lingerie, 24 McGill College Ave., Montreal. 2d 137 1889

SITUATIONS VACANT

MAN OR WOMAN TO DISTRIBUTE well known line household necessities; tremendous demand; territory arranged; work pleasant; pay liberal even for spare time; experience or capital unnecessary. Bradley Company, Brantford, Ontario. 6d-1,3,5,8,10,12-3022

TEAMING & CARTING

NOTICE—ALL KINDS OF CARTING and teaming; apply 465 Elm or phone 858. J. Collins. 12d-29,1,3,5,8,10,12,15,17,19-

WORK WANTED

WORK WANTED—PAINTING, KALsomining and decorating, interior and exterior; phone 1646J. 12d-22,25,27,29,1,3,5,8,10,13,15, 17,19-2788

LIVESTOCK FOR SALE

LIVE STOCK FOR SALE— FRESH Cow. Phone 1903J. 3d 138 3283

LIVESTOCK FOR SALE — FRESH cow; phone 1903J. 3d-136-3225

FOR SALE—GOOD GENERAL PURpose mare; apply Bruce Johnston; phone 544 r 3. 2d-5,8,10-3141

AUTOS FOR SALE

CAR FOR SALE—SIX CYLINDER, 5 passenger McLaughlin Car in good running order; apply 351 Charlotte. 5d-138-3233

CAR FOR SALE—PACKARD TWIN Six; excellent order; secure particulars and make offer; Weber's. 3d-138-3139

CAR FOR SALE — FORD TOURING in good running order; cheap; 270 Romaine; phone 1783M. 3d-136-3220

CAR FOR SALE — FORD TOURING car, complete with starting and lighting system, in best of condition; apply 421 George St. South. 3d-137-3253

CAR FOR SALE — OVERLAND Touring, excellent order; good paint and tires; two seventy-five; Weber's, Charlotte street. 3d-138-3138

CAR FOR SALE—NEW STUDEBAKer, balloon tires; terms if desired; make offer; displayed; Weber's, Charlotte street; Packard, Essex, Hudson, Reo dealer. 3d-138-3137

CARS FOR SALE — THREE USED cars in the very best running order; people leaving town and must be sold cheap; phone 894m between 5 and 8 p.m. 7d

CAR FOR SALE — SEE BREWER Motor Sales for used cars and trucks; all makes; prices right; terms arranged; 101 Hunter St. opposite St. John's Church. 6d-137-1848

HOUSES, REAL ESTATE

FOR SALE — ONE SEVEN ROOMED house, with about 1 3-4 acres of land, ten apple trees; no city taxes. Apply 3 Frank Ave. 6d-139-3238

FOR SALE—GOOD LOT ON GEORGE St. north; cheap for quick sale; apply 295 King St. Phone 1649F. 3d-136-3231

SPLENDID NEW BUNGALOW Home, central, electric fire place, hardwood floor, French doors, laundry tubs sell on good terms. Apply 421 George Street. 5d 140 3278

FOR SALE— SIX ROOMED HOUSE, modern conveniences. Phone 1927W. 3d 138 3294

HERE IS A REAL SACRIFICE, 8-room brick, all modern, and good lot, finest situation, west side, $5,600. Apply 344 King street. 3d-8,10,12-3214

FOR SALE OR TO RENT—A FURnished cottage at Chemong; apply to 273 Rubidge St., or phone 1649J. 6d-138-3202

COME AND SEE THIS HOUSE BARgain, with 7 rooms and winter kitchen, every convenience; hardwood floors, furnace, gas, garage, garden, reason for selling; phone owner 1641w if interested. 6d-136-3124

PROPERTY FOR SALE — DO YOU want house in the country? — For sale, house, frame building, 2 story, windows on pulleys, large piece of ground, drill well, close to Station Indian River village, to be had on easy terms; apply M. Cooper, 269 George St. S. or phone 2268J. 6d-137-1845

STORE

To let, with living quarters, central, low rent. Also Apts. and Garages to let.

A. LOW & CO.
385 BETHUNE ST.
Phone 697 - Nights & Holidays 1027

HELP WANTED—Male

WANTED — REPRESENTATIVES IN every town; splendid pay; don't miss this one; Importers, Hamilton, Ont.

BOY WANTED—ABOUT EIGHTEEN. Apply at Gosselin Cigar Store, 348 George. 3d-136-3236

HELP WANTED—Female

FEMALE HELP— GIRL OR ELDERly woman as house-keeper. Apply 176 Brock after 5 p.m. 3d 138 3281

FEMALE HELP WANTED— MAID for general housework Apply 289 Hunter street. 3d 137 3265

FEMALE HELP WANTED — GIRL or woman for general housework. Telephone 1257J or call at 408 Gilmour street in mornings. 3d 138 3289

FEMALE HELP WANTED —RELIable maid for housework Apply Mrs W. H. Belle, 506 Charlotte Street. 3d 137 3266

WANTED — DINING ROOM GIRL; also girl or woman for chamber work in summer hotel; write J. Cassidy, Kawartha Park, Ont. 9d-143-3249

SALESLADY WANTED—SOME EXperience preferred; good position for right party; apply H. Abramson 3d-136-3241

WANTED — EXPERIENCED GENeral; apply Mrs. Percy Bond, 590 Weller, phone 1092w. 3d-136-1872

WANTED — RELIABLE MAID FOR small family; references required; apply Mrs. G. A. Wood, Monaghan Road. 3d-136-1873

FEMALE HELP WANTED — CAPable woman as cook general at summer home in Lovesick Lake. Family of two. Good wages. Reply stating age and references to Box 3257 Examiner. 4d 138 3257

NEW PRINCESS CAUGHNAWAGA INDIAN TRIBE

Wife of J. H. Ross, International President of Kiwanis Now Member of Tribe.

ANCIENT RITUAL.

Occasion Was a Garden Party Staged By Rotarians.

MONTREAL, Que., June 10 (Canadian Press).—Mrs. John H. Moss, of Milwaukee, Wis., wife of the international president of the Kiwanis, is now Te-io-ten Tsen, a princess of the Caughnawaga Indians, duly received into the tribe yesterday on the grounds of the Montreal Amateur Athletic Association. The name of the new princess, being interpreted, means "gain or merit."

The occasion was a garden party given by Rotarians in compliment to the Kiwanian convention, now holding its tenth annual international meeting here.

Having set the stage with a couple of tepees on the field, the Caughnawaga braves, in buckskin and feathers, with several women and children, appeared on the scene. Grand Chief Louis Deer, wearing a beaded costume and feather head-dress, explained the proceedings in good English.

"I have been on the road for fifty years," he said, "and have had to scalp many men, but never before have I had the opportunity to scalp a woman. I am ashamed to do it, but I must."

Two of the braves were then despatched to find a victim, and Mrs. Moss, conveniently discovered on the front seat of the grandstand, was led unresistingly between her captors before the great chief, while a band played "The Star Spangled Banner."

Brandishing a ferocious looking knife, the Chief declared he must give the lady some kind of mark so that she should be known by the tribe wherever she went. But Squaw Red Wing and Squaw Lone Feather rushed to her rescue, and demanded that she be not scalped, but rather made a princess of the tribe. To this the chief agreed; a song of welcome was started, and the adoption ceremony took place.

Mrs. Moss' hat was removed and the two squaws placed round her shoulders a shawl, while her new name was conferred upon her, with the rank of "Princess," as the feminine equivalent of chief, attached. Braves, squaws and children circled round the newly made member of the tribe, shaking hands and dancing.

Then Te-io-ten-Tsen, between Squaw Lone Feather and Squaw Red Wing, was given the former's papoose to hold, while a dance was executed, and finally the adopted pale face was led in triumph to her seat.

FIRE DESTROYS LARGE SAWMILL

Several Employees Rescued With Great Difficulty — Threatened Entire Town.

200 EMPLOYEES IDLE.

MERRIT, B.C., June 10 (Canadian Press).—Two hundred men were out of work yesterday in this town in Nicola Valley, in the interior of British Columbia, as the result of a fire which destroyed the sawmill of the Nicola Pine Lumber Company, one of the largest mills in the province, with a resultant loss estimated at $200,000.

Several of the employees were rescued from the blazing building only with great difficulty, and the whole town was for a time threatened by the embers which were carried for long distances by a heavy wind.

Heroic efforts of the fire-fighters resulted in the planing mill, drying kilns and millions of feet of lumber in the adjacent yard to the saw mill being saved, despite the fact that the wind was blowing in that direction.

SENATE ADOPTS THE AMENDMENTS

Criticize Customs Enforcement of Liquor Laws in Prince Edward Island.

OTTAWA, Ont., June 10. —(Canadian Press).) —The Senate adopted the budget amendments to the customs tariff yesterday and the bill was given its third reading.

When these amendments were under discussion Hon. J. D. Reid, former Minister of Customs, said from his experience the customs staff on the whole was a good organization. He never could understand how we got the service to administer the customs act at the salaries paid. Men getting less than two thousand a year were doing work of the most important character. He did not believe we could ever get the customs act properly administered unless we secured competent men by paying adequate salaries. The recommendation made for the betterment of the customs service were probably sound, but they cannot be carried out with the present salaries paid, as competent men will not remain in the service.

Senator McLean, P. E. I., criticized the customs enforcement of the liquors laws in Prince Edward Island. He said the laxity of enforcement had led to the demoralization of the lobster fishermen and packers.

Hon. James Bureau, late Minister of Customs, endorsed the remark of Dr. Reid. He believed the present customs staff was equal to any in the government services but they are under paid and undermanned. Another trouble was the standardization of the customs service. Character was more necessary in the customs department than any other department as the temptation was greater. The first qualification of a customs officer was honesty, and to keep him honest a sufficient salary had to be paid to maintain himself and family. He thought the minister responsible for the service should have the authority to select the men to give this service.

There was considerable discussion on the amendment making free certain automobile parts not manufactured in Canada.

Senator Gordon thought that the duty should be maintained and these parts made here.

Senator Dandurand said that when they were manufactured in Canada the duty would be replaced.

Senator Robertson pointed out that the auto manufacturers got these parts free but the private individual had to pay duty on them. He thought this policy would increase assembling instead of manufacturing in Canada.

Senator Bureau asked whether we would sooner import the whole automobile or some of parts free and manufacture the automobile in Canada.

Senator McArthur remarked that the automobile accessories on the free list were made by mass production in the United States, and until we developed a sufficient market in Canada we could not produce them in competition with the United States.

Senator Gillis in reference to the reduction in duty on farm implements said the only reduction in price to the consumer was what was secured by the remission of the sales tax and not by any lowering of the duty.

Senate adjourned until to-day.

Will Your Ford Go 66 Miles On 1 Gallon?

Walter Critchlow, 4657H street, Wheaton, Ill., has patented a new Vapor Humidifier and Gas Saver that beats anything ever gotten out. It causes autos to give amazing mileage and automatically frees them from hard carbon troubles. One Ford owner reported 66 miles on 1 gallon. It is for all makes. Mr. Critchlow offers 1 free to quickly advertise. Write him for one. He also wants county and state distributors who can make $500 to $2500 per month. 1d-136-1890

RAILWAY TIME-TABLES

CANADIAN NATIONAL RAILWAY
(Timetable corrected to date)

No. 96—7.00 a.m. for Port Hope, Oshawa, Toronto, Buffalo, and main line points east of Port Hope.
No. 93—8.20 a.m. for Lindsay, Blackwater, Orillia, Midland and Toronto.
No. 371—8.30 a.m. for Lakefield.
No. 98—8.35 a.m. for Hastings, Campbellford, Belleville, Brockville and Montreal.
No. 92—12.00 noon for Port Hope, Cobourg, Ottawa, Oshawa, Toronto, Hamilton, Buffalo and making connection with the International Ltd. for London, Port Huron and Chicago, also makes connection for Philadelphia and New York.
No. 100—12.15 p.m. for Hastings, Campbellford, Belleville, Kingston, Brockville and Ottawa.
No. 373—12.30 p.m. for Lakefield.
No. 95—5.25 p.m. for Lindsay, Blackwater, Orillia, Midland, Toronto and makes connection with the "National" for Winnipeg and Vancouver.
No. 99—8.15 p.m. for Omemee and Lindsay.
No. 94—9.10 p.m. for Port Hope, Kingston, Cornwall, Montreal, Quebec, Halifax, Boston, Portland. Carries through sleeper to Montreal

CANADIAN PACIFIC RAILWAY.
(Corrected to date.)

GOING EAST—
11.59 a.m.—Norwood, Havelock, Bonarlaw, Tweed, Perth, Smith's Falls, Kingston, Ottawa, Montreal and intermediate points daily. On Sunday this train proceeds east only as far as Havelock.
9.10 p.m.—Indian River, Norwood, Havelock and Tweed. Daily except Sunday.
11.55 p.m.—Havelock Tweed, Kingston, Perth, Smith's Falls, Montreal, St. John, Boston and New York. Daily except Saturday.
12.55 a.m.—Havelock, Tweed, Kingston, Perth, Smith's Falls, Ottawa.
GOING WEST—
4.25 a.m.—Myrtle, Toronto, Guelph, Goderich, Hamilton, Galt, Woodstock, St. Thomas, London, Chatham, Detroit, Chicago and New York. Daily.
6.00 a.m.—Toronto (Yonge street), Owen Sound, Teeswater and intermediate points. Daily except Sunday.
7.35 a.m.—Toronto, Hamilton, Brantford, Buffalo, Rochester, Boston, New York Galt, Woodstock, London, Chatham, Detroit and intermediate points between Peterboro and Toronto. Daily except Sunday.
7.00 a.m.—Bethany, Lindsay, Orillia, Port McNichol and intermediate points. Daily except Sunday.
3.30 p.m.—Toronto, Hamilton, Brantford, Buffalo, New York, Galt, Woodstock, London, Windsor, Detroit, Chicago and intermediate points between Peterboro and Toronto. Daily.
6.30 p.m.—Lindsay, Toronto and intermediate points. Daily except Sunday.

Phone Johnny-on-the-Spot for Coal—703

Summer Prices

Coal and Coke
Hard Pea Coal....$13.00
Hard Nut Coal....$15.75
Hard Stove Coal...$15.75
Solvay Nut Coke...$13.00
Solvay Pea Coke...$12.00
Kentucky Hard $10.00

HODGSON BROS.
Dalhousie and Bethune
Nights & Holidays, Phone 2206w

REAL BARGAINS

Two storey brick house, modern, double garage, immediate possession, good terms, price for quick sale $3300.00
Brick house, light and water, large lot, immediate possession, for sale at a greatly reduced price and good terms price $2100.00
Brick house, modern, large lot with garage, centrally located, owner would consider an exchange for a smaller house; price $6500.00
A real nice bungalow, partly modern, containing 5 rooms, large lot and situated in a very choice locality on London street, good terms, price $3000.00
We have a number of good houses to rent and will be pleased to have you inspect them at any time.

J. T. O'CONNELL & CO.
136 ½ Water St. W.
Office Phone, 376. Residence, 1359
A. Mills, agent, phone 1493w.

FOR SALE

$2100—5 roomed red brick, water and gas, good lot, $2100; $300.00, balance as rent.
$3000—5 roomed Bungalow, 1-2 acre of land, berries and small fruit.
$6000—6 roomed Bungalow, all modern, sun porch, laundry tubs.
$650—Good news stand and tobacco stand cheap.
$4400—6 roomed Red Brick, all modern, would take lot.
$4100—7 roomed white Brick house, all modern, hot water heating.
$3200—6 roomed Bungalow, water and light, $300 cash, balance as rent. Cooksville brick.
All Kinds of Fire Insurance written.

J. CHAMBERS & CO.
302 Water Street
Office 341,
Residence 'Phone 1594W
G. Adams, agent, Res. phone 707m.

FOR SALE

7 room all modern Brick, Rubidge street; very central; good buying, at $5000
7 room Brick large lot, north, sale or exchange for village store....$3500
7 room nice Brick house, near river, all in fine condition.....$3200
5 room Brick, edge of city, close to highway, 1-4 acre lot, fruit..$2800
6 room Brick, water, light and gas, close to bus line, bargain....$2100
Number good farms, sale and exchange.
Three nice ground floor apartments to rent—see our listing.

Rutherford & Nugent Agency
282 George Street - Phone 142

FOR SALE

160 acres, all working, 22 acres fall wheat seeded to Alsike, balance spring crop all in; 12 cows, 5 horses, hens, pigs, full line implements; possession at once; close to store and church; might consider house, good buildings.. ..... $10,000
8 acres, Brick house, frame barn, edge of city; will take house....$5000
Brick house, 7 rooms, 3 piece bath, furnace, attic, hardwood floors, garage good location, a bargain....$4300
Bungalow, 5 rooms, 3 piece bath, furnace, garage, cement floor....$3300
Brick, 7 rooms, 3 piece bath, furnace; will take lot.....$3100
Brick house, 6 rooms, hardwood floors, fire place and mantel, furnace, large lot, Gilmour St.....$5200

M. STOREY
Phone 1508 - 190 Charlotte St.

BUILD A THERMOS HOME

Save Two to Five Tons of Fuel per year. Cut our prices on Thermos Homes, large or small. Insulation, the solution of fuel cost.
A. E. CUNNINGHAM,
Builder and Contractor,
331 ½ ID STREET

Telephone 780 When You Want Your
PIANO OR ORGAN TUNED
Player Pianos a Specialty
All Work Guaranteed
W. H. CUNNINGHAM
560 Weller Street

CHINA PAINTING
Mrs. Langley McCarthy Teaches Biscoffs' New and Beautiful Work in CHINA PAINTING

IT PAYS TO ADVERTISE

DAVIS-THOMPSON COMPANY, LTD.
Insurance and General Agency
433 GEORGE ST. PHONE 40

4% INTEREST, compounded Half-Yearly, Paid on Deposits

One Dollar opens an account. Special facilities afforded Depositors for the convenient transaction of their business, and accounts are subject to cheque withdrawal.

For Sums of $100 and upwards this Company's Debentures are issued in terms of one to five years, bearing special rates of interest, depending upon the term of investment.

TORONTO SAVINGS AND LOAN CO.
435-437 George Street
Peterborough

"BOOTS AND HER BUDDIES"

FOR SALE

$3200—Brick dwelling, good location, on easy terms.
$3300—Brick Bungalow, good location, on easy terms.
$3400—Frame Dwelling, good location on easy terms.
$6000—Brick Bungalow, good location, all conveniences.
$8000—Brick Dwelling, good location, all conveniences.
50 acres farm land close to city; would exchange for dwelling in city.
Farms for sale in different parts of the county.

W. H. TAYLOR
163 Hunter St. W., or Phone 1462.

BUSINESS CHANCES

YOUR CHANCE! TO BUY MONEY-making business here in the City, good turnover. Apply 421 George Street. 6d 140 3279

BABY CARRIAGES, ETC.

FOR SALE — CREAM WICKER Stroller. Apply 352 Simcoe. 3d 136 3273

WANTED

WANTED — A SMALL PRIVATE Loan wanted. Good interest. Box 3248 Examiner. 3d 138 3206

WANTED — MOTOR CARTING; ALL kinds, long or short hauling; Beatty Bros. 'Phone 2169-991r2.

WANTED—ROOM AND BOARD FOR working man; state terms; Box 3248 Examiner. 3d-137-3248

ROOMERS WANTED — WITH PRIvate family, central; apply 358 Stewart. 3d-137-3246

WANTED — A FEW MORE GOOD sized lawns to look after for the season; references; kindly write or see J. J. Herron, 344 Aylmer St. 5d-138-3234

WANTED—PARTY WITH BRIGHT office, very central, will consider sharing same with public stenographer; rates very reasonable. Box 3232 Examiner. 3d-136-3232

WANTED—SMALL REFRIGERATOR in good condition; phone 2023w. 3d-136-3229

WANTED — MR. HARRY TINNEY, Cavan, Ont., agent for Willys-Overland cars would take two used Fordson tractors in good condition, in exchange for car. 3d 138 1893

WANTED—CANOE IN GOOD CONDITION; must be reasonable; state price and particulars to Box 3228 Examiner. 3d-136-3226

ROOMERS WANTED — BEDROOM and den, well furnished, conveniences; central; 216 London St. 6d-137-3168

WANTED—1,500 MEN AND WOMEN to join Peterborough Industrial Exhibition. Coupon on another page. db

WANTED — ALL KINDS OF JUNK, old Rags, Rubbers, Iron, Brass, Copper, etc.; will pay highest cash prices; phone or call D. Florence, 342 Stewart St., phones 694w or 1428 and we will call for sale. Iron pipes in good condition, cheap. 26d-144-2408

VETERINARY

DR. W. P. McELROY, Vet. Sur., office and residence, 190 Charlotte St., Charibond Bldg., Peterboro. Phone 1623J.

BARRISTERS AND SOLICITORS

GORDON & O'BRIEN— Barristers Solicitors, Notaries. Money to loan on easy terms. Special attention to Patents and Trade Marks. Phone 219. Hon. G. N. Gordon, K.C., J. A. O'Brien.

J. R. CORKERY, BARRISTER, SOLicitor Notary Public. Office Ground Floor, 414 Water St., Peterborough. Five Doors North of Hunter Street. Money to loan at current rates on easy terms.

A. T. HEDD—Barrister, Solicitor, Notary. Office over the Dominion Bank, corner of George and Simcoe streets. Telephone No. 23. Private funds to loan at current rates upon easy terms.

DUMBLE & JOHNSTON—Barristers, Solicitors, etc. Office, over the Toronto Savings and Loan Company, George Street. D. W. Dumble, K.C., W. Johnson.

A. B. HALL—Barrister, Solicitor, etc. Peterboro, Ont. Offices, corner of Hunter and Water streets, over the Canadian Bank of Commerce. Trust Funds to loan on easy terms of payment.

JAMES FORDYCE STRICKLAND— Barrister, Solicitor, Notary Public Peterboro. 'Phone 191. Money to loan. 376 Water street.

WILFRID F. BUYCKE, Barrister, Solicitor, Notary Public. 396 Water street. Telephone 259.

PECK, KERR & McELDERRY, Barristers, Solicitors and Notaries, Office, Water street, Peterboro. Money to loan at the lowest current rates of interest. Telephone 1950. E. A. Peck, F. D. Kerr, K.C., W. J. McElderry.

SURVEYOR

F. T. WEBSTER, Ontario Land Surveyor, Registered Professional Engineer, formerly of Ottawa. Phone 2540.

MEDICAL

DR. BUCHANAN, F.R.C.S., Edinburgh M.R.C.S., Eng., L.R.C.P., London. Eye, Ear, Nose and Throat Specialist Hours 9-11 2-4 p.m., and 7-8 p.m. 'Phone 519. Office, corner Water and Murray streets.

DR. C. O. CRAGG—Eye, Ear, Nose and Throat Specialist. Office 396 Charlotte street, formerly occupied by Dr. Neal. Hours—9-11 a.m., 2-4 p.m., 7-8.30 p.m. Telephone: House 1018. Office 2155.

BOARDERS WANTED

BOARDERS WANTED—ROOM AND board; apply 18 Stewart St. 6d-136-3146

BOARDERS WANTED—ROOM SUITable for married couple or two men. All conveniences. Apply 718 Water Street. Phone 1742W 3d 137 3267

ROOOM AND BOARD FOR ONE OR two men. Good home, with all conveniences; also, use of phone two minutes walk from C. G. E. Phone 2271. 3d 137 3291

WANTED—TWO BUSINESS MEN OR two business ladies or young married couple to share large bedroom with balcony; all conveniences, nicely situated. Phone 2073 or apply Box 1895 Examiner. 2d 138 1895

BOARDERS WANTED— ROOM AND Board for lady in East City, handy to factories, reasonable. Box 3272 Examiner. 3d 138 3272

PERSONAL

MARRY BUSINESS GIRL 27, WORTH $72,000. Widow 48, $36,000. Girl 19, $40,000. Descriptions and photos free. Mrs Warn, 3634 S. Figueroa St. Los Angeles, Calif. 4d-28.2,10,17-3887

NOTICE

NOTICE — CHIMNEYS AND FURnaces cleaned; phone 1851w. 26d-147-2847

NOTICE — CHIMNEYS AND FIRE places; built for coal and gas and electric heating; phone 1486J. 6d 140 3262

NOTICE — JUST THE THING FOR June Brides. Hand Crocheted Doylies, very fine work. Ideal for wedding gifts, showers etc. See these at 228 Dublin Street. 6d 140 3261

NOTICE — TAXIDERMIST WORK done; have your specimens mounted; apply 156 London St. Phone 876. 26d-157-3171

FOR SALE

FOR SALE — TOP SOIL; PHONE 1908J. 30d-158-3072

FOR SALE—GOOD RUBBER TIRE top buggy, also single harness and pair shafts; 169 Hunter St. East. 3d-136-3239

FRESH LAKE TROUT, WHITE FISH Pickerel, Halibut. Asta Bros., Phone 953. 1d 136 194

FOR SALE—ONE 9' SHOW CASE; E. L. Payne. 3d-137-3245

FOR SALE — OAK DINING ROOM Table. Phone 1656M. 3d 137 3292

FOR SALE — ONE GALVANIZED Iron milk cooling tank, 6 feet long 2 feet deep and and 2 feet wide. Phone 2526J. 3d 137 3268

FOR SALE — DINING ROOM SUITE, complete, cheap for quick sale. 189 Charlotte Street. 2d 137 3293

FOR SALE — McCLARY GAS STOVE. Apply 255 Reid Street. 3d 137 3264

FOR SALE — SOLID OAK DINING Room Suite, beautiful buffet, round table and leather seated chairs, 360 Simcoe Street. 3d 138 3282

FOR SALE—TOP BUGGY, SET OF single sleighs, almost new, also straw cutter. Cheap. Phone 2229J. 3d 137 1885

FOR SALE — SEED BUCKWHEAT, government grade, No. 1, 90c per bushel; apply Alex McConnell, R.R. 4, Peterboro. Phone 420 r 5. 6d-29,1,3,5,8,10-2996

FOR SALE—RUG, GOOD CONDITION Cheap. Apply 184 Aylmer Street. 3d 137 3268

FOR SALE-NEW LUMBER IN BUILding 10 x 12 ft. or building to rent for storage. Phone 744. 3d-136-3235

FOR SALE — NORDHEIMER AND Steinway Pianos, Orthophonic Victors, Victrolas, etc. Factory representative, Geo. Leader, 671 George St., Peterboro; cash or easy terms. Phone 162w. 3d-7,10,12-3189

FOR SALE — COOK STOVE WITH hot water front; ladies' bicycle, $8; baby buggies, $5.00 up, and other household goods; the Harran complete trolling baits, $1.00 each; will buy used furniture; 84 Hunter St. Phone 1958w. 2d-136-3251

FOR SALE — 6 OAK DINERS, $25; oak extension table $15; beautiful oak sideboard $25; oak combination china cabinet $22; oak hall racks $8 and $12; buffets, $18; antique couch $7; new wool mattresses $6; new steel woven wire spring beds $6; coal oil cooker, 3 burner with large oven $8. M. T. Butcher, 250 Water St. 3d-137-3255

FOR SALE — TWO IRON BEDS; cheap; 2023w. 3d-136-3227

FOR SALE—LADIES' AND GENT'S Bicycles; apply 390 Queen St. 3d-136-3222

FOR SALE—MEDIUM SIZE COOKing stove, good condition. 201 Rutherford avenue. 3d-136-3218

FOR SALE—ONE COAL OIL STOVE; one kitchen range; one kiddies koop and kitchen chairs. 471 Gilmour street. 3d-136-3219

FOR SALE — CLEAN PAPER IN bundles, 2 for 25c, at Examiner office. 12d-144-3188

FOR SALE — HARDWOOD, PINE and hemlock slabs and mixed wood, Baker's, phone 676. 26d-156-3143

FOR SALE — 1 CANADA PRIDE steel range in good condition; 15 McGill St., phone 2233J. 6d-136-3133

DRY WOOD FOR SALE, PHONE 1937 for real dry hard slabs and mixed slabs. W. J. Fitzgerald, Perry street. 26d-137-2501

FOR SALE—NEW HOUSE DESIRably situated in the West end; oak floors throughout, large sun room, hot water heating and modern in every respect; will be sold on easy terms to suit purchaser; apply 437 George street. dtf-3483

LOST

LOST—SATURDAY AT NOON—PAIR of chamoisette gloves; finder please phone 2086w. 3d-136-

LOST—NEAR CORNER OF SOPHIA and Rogers streets; pair garden grass shears; phone 2248w; M. Porter, 309 Rogers. 3d-136-3237

LOST — SPECTACLES IN Case in city. Phone 247W or leave at Examiner 2d 137 3267

LOST—ON MONDAY EVENING, from 186 Park Street (south) Casting rod and reel. Finder please return to 186 Park Street, south. Reward. 3d 138 3280

LOST—WILL THE PARTY WHO took the valuable plant off the porch 152 Stewart street, please return same and save further trouble. 3d-136-3218

LOST — ON GEORGE STREET BEtween Cressmans and Hall's Stores, Green Hand Purse, brass trimmings with purse and small amount of money inside. Please leave at Schooley's, 170 Hunter street, west. 1d 136 3281

POULTRY & EGGS

FOR SALE — BARRONS ENGLISH White Leghorn Chicks, 25c each; Gates, 101 Auburn St. 3d-137-3250

FOR RENT

TO RENT — LARGE FURNISHED Cottage, Chemong; phone 307 r 4. 3d-113-3040

FOR RENT — FOUR ROOMED Apartment, heated, central, reasonable; phone 843J. 6d-137-3151

5-ROOM APARTMENT; NEWLY decorated; $18 month. 60 Hunter street East. 7d-3,10,17,24,15,22,29-1797

TO RENT — SEPTEMBER FIRST; cetral; furnished apartment, heated, 6 rooms and bathroom; grates, verandahs; delightful outlook; teachers for school year preferred; phone 206w. 12d-145-3243

FOR RENT — 7 ROOMED HOUSE, newly decorated; all conveniences; immediate possession; apply 286 Stewart St. 6d-139-3243

TO RENT — DOUBLE AND SINGLE Garage. Apply 190 Brock or Phone 613. 3d 137 3271

TO LET—184 DUBLIN ST., MODERN house ;apply 182 Dublin St. 6d-139-3221

LOOK! $15, $1, $20 HOUSES, central, for rent; also good furnished apartment. Apply 421 George street, phone 278. 5d 139 3252

FOR RENT—END HOUSE IN TERrace, 140 1-2 Park, $18.00. 3d-137-3254

FURNISHED HOUSE TO RENT. 499 Bethune Street. 6d 141 3290

TO LET—HOUSE OPPOSITE CARpet factory; rent reasonable; apply evenings; 120 Lock St. 3d-137-3247

TO RENT— FURNISHED COTTAGE for rent for $35, from 15th June until July 10th. Half mile from Chemong Park. Phone 922 r 14. 6d 141 3276

FOR RENT—FURNISHED COTTAGE at Chemong Park, for rent by month or season. Apply Mrs. J. Pope, telephone 990 ring 12. 3d 138 1899

FOR RENT— FURNISHED HOUSE, all conveniences, near bathing beach, suitable for summer home. For July and August. Apply 4 Inverlea Street or phone 1221J. 3d 138 3275

COTTAGE TO RENT — ON CLEAR Lake for season 1926 or any part of it. Apply George Foster, 358 Aylmer street. Phone 130. 9d 10 12 15 17 19 22 24 26 29 3283

FOR RENT — MODERN WARM eight roomed house, 465 King street west of Park, immediate possession; apply 318 Boswell Ave., phone 1755J. 3d-136-3206

TO RENT — STORE NO. 334, EAST side George street; possession July 1st; apply Bradburn's Limited. 6d-29,1,3,5,8,-10,-1742

FOR RENT — VACUUM CLEANER; phone 1651F. 9d-26,27,29, 1,2,5,8,10,12-2836

TO RENT — CORNER STORE IN Lakefield on the main street; apply to 246 London St., Peterboro. 3d-136-3223

TO RENT — 1 HEATED 6 ROOM flat; one furnished bachelor flat, heated, suitable for couple; apply 421 George. 6d-137-3170

TO RENT—BRIGHT COMFORTABLE four roomed flat, conveniences, central; rent reasonable; apply 183 Antrim; phone 2211F. 6d-137-3169

TO RENT—WE HAVE FOR RENT A brick house with conveniences in a good locality at $14 per month, at $16, at $18, at $22, at $30 per month; early and immediate possession; apply A. H. Stratton, Review office, 164 Hunter St. 26d-138-1531

FOR RENT — MODERN, HEATED Apartments; apply 437 George St. dtf-1868

FOR RENT — WAREROOMS, OR would be suitable for small manufacturing business; possession 1st April; apply 437 George street. dtf

FOR RENT — WAREROOMS, OR would be suitable for small manufacturing business; possession 1st April; apply 437 George street. dtf-823

FOR RENT—NO. 173 1-2 SIMCOE street, suitable for store or office; Apply 437 George street. dtf-213

FOR RENT—HEATED OFFICE ON George street. Apply 437 George street. dtf

FOR RENT — OFFICE, HEATED; Apply Bank of Toronto. dtf.-3055

FOUND

FOUND—ON GILMOUR ST., GREEN hand bag; apply Examiner. 3d-123-4017

LIVESTOCK FOR SALE

FOR SALE — THREE REGISTERED Shorthorn bull calves; fit for service; apply J. L. McCamus, Millbrook, phone 90 ring 11. 3d-135-3186 1 wkly-10-3186

AGENTS WANTED

AGENTS WANTED— EARN $25 TO $100 a week. Men and women make big money selling Canada's best Lingerie in own district. Direct from maker to wearer. No experience necessary. Particulars on request. Soble Lingerie, 24 McGill College Ave., Montreal. 2d 137 1889

SITUATIONS VACANT

MAN OR WOMAN TO DISTRIBUTE well known line household necessities; tremendous demand; territory arranged; work pleasant; pay liberal even for spare time; experience or capital unnecessary. Bradley Company, Brantford, Ontario. 6d-1,3,5,8,10,12-3022

TEAMING & CARTING

NOTICE—ALL KINDS OF CARTING and teaming; apply 465 Elm or phone 858. J. Collins. 12d-29,1,3,5,8,10,12,15,17,19.

WORK WANTED

WORK WANTED—PAINTING, KALsomining and decorating, interior and exterior; phone 1640J. 13d-22,25,27,29,1,3,5,8,10,13,15, 17,19-3788

LIVESTOCK FOR SALE

LIVE STOCK FOR SALE— FRESH Cow. Phone 1903J. 3d 138 3285

LIVESTOCK FOR SALE — FRESH cow; phone 1903J. 3d-136-3225

FOR SALE—GOOD GENERAL PURpose mare; apply Bruce Johnson; phone 544 r 3. 3d-5,8,10-3141

AUTOS FOR SALE

CAR FOR SALE—SIX CYLINDER, 5 passenger McLaughlin Car in good running order; apply 351 Charlotte. 5d-135-3233

CAR FOR SALE—PACKARD TWIN Six; excellent order; secure particulars and make offer; Weber's. 3d-138-3139

CAR FOR SALE — FORD TOURING in good running order; cheap; 570 Romaine; phone 1783M. 3d-136-3220

CAR FOR SALE — FORD TOURING car, complete with starting and lighting system, in best of condition; apply 421 George St. South. 3d-137-3253

CAR FOR SALE — OVERLAND Touring, excellent order; good paint and tires; 1923 seventy-five; Weber's, Charlotte street. 3d-138-3138

CAR FOR SALE—NEW STUDEBAKer, balloon tires; terms if desired; make offer; displayed; Weber's, Charlotte street; Packard, Essex, Hudson, Reo dealer. 3d-138-3137

CARS FOR SALE — THREE USED cars in the very best running order; people leaving town and must be sold cheap; phone 894m batween 5 and 8 p.m. 7d

CAR FOR SALE — SEE BREWER Motor Sales for used cars and trucks; all makes; prices right; terms arranged; 101 Hunter St. opposite St. John's Church. 6d-137-1848

HOUSES, REAL ESTATE

FOR SALE — ONE SEVEN ROOMED house, with about 1 3-4 acres of land, ten apple trees; no city taxes. Apply 5 Frank Ave. 6d-139-3238

FOR SALE—GOOD LOT ON GEORGE St. north; cheap for quick sale; apply 295 King St. Phone 1649F. 3d-136-3231

SPLENDID NEW BUNGALOW Home, central, electric fire place, hardwood floor, French doors, laundry tubs sell on good terms. Apply 421 George Street. 5d 140 3276

FOR SALE— SIX ROOMED HOUSE, modern conveniences. Phone 1927W. 3d 138 3294

HERE IS A REAL SACRIFICE, 8-room brick, all modern, and good lot, finest situation, west side. $5,600. Apply 344 King street. 3d-8,10,12-3214

FOR SALE OR TO RENT—A FURnished cottage at Chemong; apply to 273 Rubidge St., or phone 1649J. 6d-138-3202

COME AND SEE THIS HOUSE BARgain, with 7 rooms and winter kitchen, every convenience; hardwood floors, furnace, gas, garage, garden, reason for selling; phone owner 1641w if interested. 6d-136-3124

PROPERTY FOR SALE — DO YOU want house in the country? — For sale, house, frame building, 2 story, windows on pulleys, large piece of ground, drill well, close to Station Indian River village, to be had on easy terms; apply M. Cooper, 369 George St. S. or phone 2268J. 6d-137-1845

STORE

To let, with living quarters, central, low rent. Also Apts. and Garages to let.

A. LOW & CO.
385 BETHUNE ST.
Phone 607 - Nights & Holidays 1027

NEW PRINCESS CAUGHNAWAGA INDIAN TRIBE

Wife of J. H. Ross, International President of Kiwanis Now Member of Tribe.

ANCIENT RITUAL.

Occasion Was a Garden Party Staged By Rotarians.

MONTREAL, Que., June 10 (Canadian Press).—Mrs. John H. Moss, of Milwaukee, Wis., wife of the international president of the Kiwanis, is now Te-io-ten Tsen, a princess of the Caughnawaga Indians, duly received into the tribe yesterday on the grounds of the Montreal Amateur Athletic Association. The name of the new princess, being interpreted, means "gain or merit."

The occasion was a garden party given by Rotarians in compliment to the Kiwanian convention, now holding its tenth annual international meeting here.

Having set the stage with a couple of tepees on the field, the Caughnawaga braves, in buckskin and feathers, with several women and children, appeared on the scene. Grand Chief Louis Deer, wearing a beaded costume and feather head-dress, explained the proceedings in good English.

"I have been on the road for fifty years," he said, "and have had to scalp many men, but never before have I had the opportunity to scalp a woman. I am ashamed to do it, but I must."

Two of the braves were then despatched to find a victim, and Mrs. Moss, conveniently discovered on the front seat of the grandstand, was led unresistingly between her captors before the great chief, while a band played "The Star Spangled Banner."

Brandishing a ferocious looking knife, the Chief declared he must give the lady some kind of mark so that she should be known by the tribe wherever she went. But Squaw Red Wing and Squaw Lone Feather rushed to her rescue, and demanded that she be not scalped, but rather made a princess of the tribe. To this the chief agreed; a song of welcome was started, and the adoption ceremony took place.

Mrs. Moss' hat was removed and the two squaws placed round her shoulders a shawl, while her new name was conferred upon her, with the rank of "Princess," as the feminine equivalent of chief, attached. Braves, squaws and children circled round the newly made member of the tribe, shaking hands and dancing.

Then Te-io-ten-Tsen, between Squaw Lone Feather and Squaw Red Wing, was given the former's papoose to hold, while a dance was executed, and finally the adopted pale face was led in triumph to her seat.

HELP WANTED—Male

WANTED — REPRESENTATIVES IN every town; splendid pay; don't miss this one; Importers, Hamilton, Ont.

BOY WANTED—ABOUT EIGHTEEN. Apply at Gosselin Cigar Store, 348 George. 3d-136-3236

HELP WANTED—Female

FEMALE HELP— GIRL OR ELDERly woman as house-keeper. Apply 176 Brock after 5 p.m. 3d 138 3281

FEMALE HELP WANTED— MAID for general housework Apply 289 Hunter street. 3d 137 3265

FEMALE HELP WANTED — GIRL or woman for general housework. Telephone 1257J or call at 468 Gilmour street in mornings. 3d 138 3289

FEMALE HELP WANTED —RELIable maid for housework Apply Mrs W. H. Belle, 506 Charlotte Street. 3d 137 3266

WANTED — DINING ROOM GIRL; also girl or woman for chamber work in summer hotel; write J. Cassidy, Kawartha Park, Ont. 9d-143-3249

SALESLADY WANTED—SOME EXperience preferred; good position for right party; apply H. Abramson 3d-136-3241

WANTED — EXPERIENCED GENeral; apply Mrs. Percy Bond, 590 Weller, phone 1092w. 3d-136-1872

WANTED — RELIABLE MAID FOR small family; references required; apply Mrs. G. A. Wood, Monaghan Road. 3d-136-1873

FEMALE HELP WANTED — CAPable woman as cook general at summer home in Lovesick Lake. Family of two. Good wages. Reply stating age and references to Box 3257 Examiner. 4d 138 3257

FIRE DESTROYS LARGE SAWMILL

Several Employees Rescued With Great Difficulty — Threatened Entire Town.

200 EMPLOYEES IDLE.

MERRIT, B.C., June 10 (Canadian Press).—Two hundred men were out of work yesterday in this town in Nicola Valley, in the interior of British Columbia, as the result of a fire which destroyed the sawmill of the Nicola Pine Lumber Company, one of the largest mills in the province, with a resultant loss estimated at $200,000.

Several of the employees were rescued from the blazing building only with great difficulty, and the whole town was for a time threatened by the embers which were carried for long distances by a heavy wind.

Heroic efforts of the fire-fighters resulted in the planing mill, drying kilns and millions of feet of lumber in the adjacent yard to the saw mill being saved, despite the fact that the wind was blowing in that direction.

SENATE ADOPTS THE AMENDMENTS

Criticize Customs Enforcement of Liquor Laws in Prince Edward Island.

OTTAWA, Ont., June 10. —(Canadian Press).) —The Senate adopted the budget amendments to the customs tariff yesterday and the bill was given its third reading.

When these amendments were under discussion Hon. J. D. Reid, former Minister of Customs, said from his experience the customs staff on the whole was a good organization. He never could understand how we got the service to administer the customs act at the salaries paid. Men getting less than two thousand a year were doing work of the most important character. He did not believe we could ever get the customs act properly administered unless we secured competent men by paying adequate salaries. The recommendation made for the betterment of the customs service were probably sound, but they cannot be carried out with the present salaries paid, as competent men will not remain in the service.

Senator McLean, P. E. I., criticized the customs enforcement of the liquors laws in Prince Edward Island. He said the laxity of enforcement had led to the demoralization of the lobster fishermen and packers.

Hon. James Bureau, late Minister of Customs, endorsed the remark of Dr. Reid. He believed the present customs staff was equal to any in the government services but they are under paid and undermanned. Another trouble was the standardization of the customs service. Character was more necessary in the customs department than any other department as the temptation was greater. The first qualification of a customs officer was honesty, and to keep him honest a sufficient salary had to be paid to maintain himself and family. He thought the minister responsible for the service should have the authority to select the men to give this service.

There was considerable discussion on the amendment making free certain automobile parts not manufactured in Canada.

Senator Gordon thought that the duty should be maintained and these parts made here.

Senator Dandurand said that when they were manufactured in Canada the duty would be replaced.

Senator Robertson pointed out that the auto manufacturers got these parts free but the private individual had to pay duty on them. He thought this policy would increase assembling instead of manufacturing in Canada.

Senator Bureau asked whether we would sooner import the whole automobile or some of parts free and manufacture the automobile in Canada.

Senator McArthur remarked that the automobile accessories on the free list were made by mass production in the United States, and until we developed a sufficient market in Canada we could not produce them in competition with the United States.

Senator Gillis in reference to the reduction in duty on farm implements said the only reduction in price to the consumer was what was secured by the remission of the sales tax and not by any lowering of the duty.

Senate adjourned until to-day.

Will Your Ford Go 66 Miles On 1 Gallon?

Walter Critchlow, 4657H street, Wheaton, Ill., has patented a new Vapor Humidifier and Gas Saver that beats anything ever gotten out. It causes autos to give amazing mileage and automatically frees them from hard carbon troubles. One Ford owner reported 66 miles on 1 gallon. It is for all makes. Mr. Critchlow offers 1 free to quickly advertise. Write him for one. He also wants county and state distributors who can make $500 to $2500 per month. 1d-136-1890

RAILWAY TIME-TABLES

CANADIAN NATIONAL RAILWAY
(Timetable corrected to date)

No. 96—7.00 a.m. for Port Hope, Oshawa, Toronto, Buffalo, and main line points east of Port Hope.
No. 93—8.30 a.m. for Lindsay, Blackwater, Orillia, Midland and Toronto.
No. 371—8.30 a.m. for Lakefield.
No. 98—8.35 a.m. for Hastings, Campbellford, Belleville, Brockville and Montreal.
No. 92—12.00 noon for Port Hope, Cobourg, Ottawa, Oshawa, Toronto, Hamilton, Buffalo and making connection with the International Ltd. for London, Port Huron and Chicago, also makes connection for Philadelphia and New York.
No. 100—12.15 p.m. for Hastings, Campbellford, Belleville, Kingston, Brockville and Ottawa.
No. 372—12.30 p.m. for Lakefield.
No. 95—5.25 p.m. for Lindsay, Blackwater, Orillia, Midland, Toronto and makes connection with the "National" for Winnipeg and Vancouver.
No. 99—8.15 p.m. for Omemee and Lindsay.
No. 94—9.10 p.m. for Port Hope, Kingston, Cornwall, Montreal, Quebec, Halifax, Boston, Portland. Carries through sleeper to Montreal

CANADIAN PACIFIC RAILWAY.
(Corrected to date.)

GOING EAST—
11.59 a.m.—Norwood, Havelock, Bonarlaw, Tweed, Perth, Smith's Falls, Kingston, Ottawa, Montreal and intermediate points daily. On Sunday this train proceeds east only as far as Havelock.
9.10 p.m.—Indian River, Norwood, Havelock and Tweed. Daily except Sunday.
11.55 p.m.—Havelock Tweed, Kingston, Perth, Smith's Falls, Montreal, St. John, Boston and New York. Daily except Saturday.
12.55 a.m.—Havelock, Tweed, Kingston, Perth, Smith's Falls, Ottawa.
GOING WEST—
4.25 a.m.—Myrtle, Toronto, Guelph, Goderich, Hamilton, Galt, Woodstock, St. Thomas, London, Chatham, Detroit, Chicago and New York. Daily.
6.00 a.m.—Toronto (Yonge street), Owen Sound, Teeswater and intermediate points. Daily except Sunday.
7.35 a.m.—Toronto, Hamilton, Brantford, Buffalo, Rochester, Boston, New York Galt, Woodstock, London, Chatham, Detroit and intermediate points between Peterboro and Toronto. Daily except Sunday.
7.00 a.m.—Bethany, Lindsay, Orillia, Port McNichol and intermediate points. Daily except Sunday.
3.30 p.m.—Toronto, Hamilton, Brantford, Buffalo, New York, Galt, Woodstock, London, Windsor, Detroit, Chicago and intermediate points between Peterboro and Toronto. Daily.
6.30 p.m.—Lindsay, Toronto and intermediate points. Daily except Sunday.

Phone Johnny-on-the-Spot for Coal—703

Summer Prices

ON-THE SQUARE DEAL!

Coal and Coke

Hard Pea Coal....$13.00
Hard Nut Coal....$15.75
Hard Stove Coal...$15.75
Solvay Nut Coke...$13.00
Solvay Pea Coke...$12.00
Kentucky Hard $10.00

HODGSON BROS.
Dalhousie and Bethune
Nights & Holidays, Phone 2206w

REAL BARGAINS

Two storey brick house, modern, double garage, immediate possession, good terms, price for quick sale $3300.00
Brick house, light and water, large lot, immediate possession, for sale at a greatly reduced price and good terms price $2100.00
Brick house, modern, large lot with garage, centrally located, owner would consider an exchange for a smaller house; price $6300.00
A real nice bungalow, partly modern, containing 5 rooms, large lot and situated in a very choice locality on London street, good terms, price $3000.00
We have a number of good houses to rent and will be pleased to have you inspect them at any time.

J. T. O'CONNELL & CO.
136 Water St. W.
Office Phone, 376. Residence, 1359
A. Mills, agent, phone 1493w.

FOR SALE

$2100—6 roomed red brick, water and gas, good lot. $2100; $300.00, balance as rent.
$3000—6 roomed Bungalow, 1-2 acre of land, berries and small fruit.
$6000—6 roomed Bungalow, all modern, sun porch, laundry tubs.
$650—Good news stand and tobacco stand cheap.
$4400—6 roomed Red Brick, all modern, would take lot.
$4100—7 roomed white Brick house, all modern, hot water heating.
$2200—6 roomed Bungalow, water and light, $300 cash, balance as rent. Cookaville brick.
All Kinds of Fire Insurance written.

J. CHAMBERS & CO.
392 Water Street
Office 341.
Residence 'Phone 1594W
G. Adams, agent, Res. phone 797m.

FOR SALE

7 room all modern Brick, Rubidge street; very central; good buying, at $5000
7 room Brick large lot, north, sale or exchange for village store....$3500
7 room nice Brick house, near river, all in fine condition.....$3200
5 room Brick, edge of city, close to highway, 1-4 acre lot, fruit. $2800
6 room Brick, water, light and gas, close to bus line, bargain....$2100
Number good farms, sale and exchange.
Three nice ground floor apartments to rent—see our listing.

Rutherford & Nugent Agency
282 George Street - Phone 142

FOR SALE

100 acres, all working, 22 acres fall wheat seeded to Alsike, balance spring crop all in; 12 cows, 5 horses, hens, pigs, full line implements; possession at once; close to store and church; might consider house, good buildings..... $10,000
8 acres, Brick house, frame barn, edge of city; will take house...$5000
Brick house, 7 rooms, 3 piece bath, furnace, attic, hardwood floors, garage good location, a bargain...$4500
Bungalow, 5 rooms, 3 piece bath, furnace, garage, cement cellar..$3500
Brick, 7 rooms, 3 piece bath, furnace; will take lot.....$3100
Brick house, 6 rooms, hardwood floors, fire place and mantel, furnace, large lot, Gilmour St.....$5200

M. STOREY
Phone 1508 - 190 Charlotte St.

BUILD A THERMOS HOME

Save Two to Five Tons of Fuel per year. Cut our prices on Thermos Homes, large or small. Insulation, the solution of fuel cost.

A. E. CUNNINGHAM,
Builder and Contractor,
331 HUNTER STREET

Telephone 780 When You Want Your
PIANO OR ORGAN TUNED
Player Pianos a Specialty
All Work Guaranteed
W. H. CUNNINGHAM
560 Weller Street

CHINA PAINTING
Mrs. Langley McCarthy Teaches Biscoffs' New and Beautiful Work in CHINA PAINTING

IT PAYS TO ADVERTISE

DAVIS-THOMPSON COMPANY, LTD.
Insurance and General Agency
433 GEORGE ST. PHONE 40

4% INTEREST, compounded Half-Yearly, Paid on Deposits

One Dollar opens an account. Special facilities afforded Depositors for the convenient transaction of their business, and accounts are subject to cheque withdrawal.

For Sums of $100 and upwards this Company's Debentures are issued in terms of one to five years, bearing special rates of interest, depending upon the term of investment.

TORONTO SAVINGS AND LOAN CO.
435-437 George Street
Peterborough

"BOOTS AND HER BUDDIES"

A LOT OF SMOKE KNOCKS A LOT OFF THE PRICE

If you want to see how the prices of FINE SHOES can be slashed in price when a FIRE SALE forces us to clear everything off the shelves. Come and Let Us Show You!

LEADER SHOE STORE, 291 GEORGE STREET Next Door To The Fire

DISTRICT MEETING WOMEN'S INSTITUTE

Annual Meeting For East Durham Held at Millbrook.

MILLBROOK, June 10.—The annual meeting of the district Women's Institute was held in the Town Hall, Millbrook, on Tuesday afternoon, representatives of six of the branches: Garden Hill, Elizabethville, Mount Pleasant, Cavanville, Millbrook, Bailieboro, being present; the remaining two, Bethany and Charlecote, had no delegates, the unfavorable weather probably being the reason.

Encouraging reports of the activities of the year were received from all the branches, the financial results, in each case, being particularly satisfactory.

Sewing classes, with a Department instructor, had been held in three of the branches during the year, and these will be followed by cooking classes, under official auspices, this fall. A number of the Institutes are finding the travelling library beneficial, and it is hoped others will avail themselves of this privilege during the current year. Bethany and Bailieboro branches have installed, and maintain, street lighting in their respective villages, and the building of an ornamental fence round the Bethany town hall at considerable expense has been one of the important community enterprises of that Institute in recent months. The younger members of the Elizabethville Institute, while unwilling to prepare formal papers for the regular meetings, have added greatly to the interest of the gatherings by cooking demonstrations which have also been of practical usefulness.

The Sick Children's Hospital has received donations of fruit and money from several of the branches, and sewing has been done for needy families in the local districts; flowers and fruit are sent to sick members, and to others also, in some cases, who are shut in and yet are not on the membership roll; three of the branches have bought pianos for the local community halls, and more than one serves dinner each year at the school fairs; practically all reported have given a play, held socials, and other entertainments for the purpose of increasing funds. Prizes offered for competition at the school fairs, and the regular fall fairs, provision for serving hot lunches in the schools, plants distributed to the members, and sign boards erected for the guidance of tourists were among other activities listed. Millbrook has bought and set out plants around the Soldiers' Memorial, both last season and this.

The list of officers for the current year is:

President—Mrs. T. A. Skitch, Bailieboro.

1st Vice-Pres.—Mrs. R. J. McKnight, Millbrook.

2nd Vice-Pres.—Mrs. Ira Lowes, Mount Pleasant.

3rd Vice-Pres.—Mrs. (Dr.) Beatty, Garden Hill.

Secretary-Treasurer—Mrs. J. R. Eakins, Millbrook.

District Director—Mrs. Muldrew, Elizabethville.

Auditors—Mrs. H. A. Earl, Mrs. T. H. Ingram, Millbrook.

On motion it was decided to hold a district picnic at Wallace's Point on July 15, or as near that date as possible, the secretary to write Mr. Putnan, of Toronto, asking if he could be present and give an address on Institute work.

During the discussion of the disposal of district funds the decision was arrived at to donate $25 to the Sick Children's Hospital, Toronto, and possibly another $25 to the County Hospital at Port Hope—the latter item, however, not to be definitely decided upon until some inquiry is made of the likelihood of having a cot maintained by the district Institutes in that institution.

Programmes will be printed as usual, but no delegate will be sent from the district to the annual convention in Toronto, each branch being urged to have a representative at the gathering.

The Local Institute served refreshments at the tea hour, and a very pleasant social time was spent, and many useful hints on further developments in the work were garnered, before the gathering finally dispersed.

Mrs. C. Thorndyke is president of the local branch, and Mrs. Wilbert Thorne secretary.

CLEANS BRONZES.

To clean bronze ornaments rub with a cloth slightly moistened with sweet oil. Rub dry with a clean, soft cloth, then polish with a chamois skin.

BRIDE HONORED.

Shower Held For Mr. and Mrs. Harry Watters—Appreciation.

CAMPBELLFORD, June 10.—Mr. and Mrs. Thad Patrick entertained about fifty friends at a miscellaneous shower for Mr. and Mrs. Harry Watters at their home on Friday evening. A social time was enjoyed and cards and dancing formed an attraction for the evening. Mr. Ray Blakely provided music for the dancing.

A table was well laden with gifts of silver, linen, towels, etc., which bespoke the esteem in which the bride and groom are held. Mr. and Mrs. Watters both thanked their friends for the gifts.

The hostess provided an excellent lunch and the evening came to a close by all singing, "For he's a jolly good fellow."

On Monday evening the young ladies of the Mission Circle of St. John's United Church, of which Mrs. Watters (nee Edna Bound) is a member went to her home and presented her with a gift and congratulations on her recent marriage.

Miss Myrtle Ford read an address and Mrs. Fred Phillips made the presentation of silver knives and forks to Mrs. Watters. Mrs. Watters thanked the girls for their gift in a few words.

A social evening was spent after which lunch was served.

MILLBROOK COUNCIL

MILLBROOK, June 10.—Council met as Court of Revision on Monday evening, all present except Councillor Eakins who was detained by illness. The oath of the Court of Revision was taken by each member present, and the Reeve appointed chairman.

No appeals to be dealt with were received. Owing to a change in the Assessment Act granting a reduction of $200 on incomes up to $1000, four of the teachers in the local schools are affected: Misses Muir, Sutton, Montgomery and Mr. H. Jordan.

Sayles - Stinson: That above change be made, and the final roll of $272,214 be passed.

The regular June meeting of council followed.

A representative of the Globe Indemnity Insurance Company addressed the council explaining municipal insurance covering accidents on streets, bridges, or in parks, due to faulty conditions of the roadway, etc., and asked permission to send a policy on approval for thirty days. The premium comes to about $140 a year on such a policy.

Permission was given and decision will be arrived at later regarding whether further action will be taken or not.

The insurance question was fully discussed and on motion of Stinson-Lang the clerk was instructed to write Messrs. Hetherington, McGill and Armstrong, who have policies covering the Town Hall at present, that council declined to have scenery removed from stage as instructed by the inspector, and if the scenery cannot be left as it is, other insurance arrangements will have to be made.

A communication from the Chamber of Commerce, Belleville, regarding meeting representative of Eastern Ontario to be held in that city on June 22 was read by the clerk, and on motion of Stinson-Sayles no action was taken.

A number of complaints having been received regarding weights of coal council decided to consider the advisability of installing a municipal scale.

The clerk was instructed to write the Department of Public Works, Ottawa, asking permission to erect a band stand on the Government Post Office lot, immediately east of the Lindsay Creamery building.

In the absence of Councillor Eakins, who had given notice of the introduction of a by-law regulating sale of meat within the municipality, same was left over until the next meeting.

The following accounts were read and ordered paid:

H. Nattrass, constable, $20; H. Nattrass, labor, $4.95; Canadian National Express, 55c; Millbrook Telephon Co., $4.85; F. McIvor, labor, $1; Mirror, printing contract, $22.50; J. N. McGill, insurance premium, $7; Hydro-Electric, street lighting, $65.42; Hydro-Electric, Town Hall, $1.65; S. Donnelly, labor, $27.50; Atwool and Sheppard, $15.76; F. King and Son, Lindsay, oiling streets, $1,134.24; McCorry, labor, $2.

The quantity of oil used for the streets was 7,089 gallons.

Council will meet Saturday at 1.30 p.m. for tour of inspection of streets and roadway regarding necessary repairs.

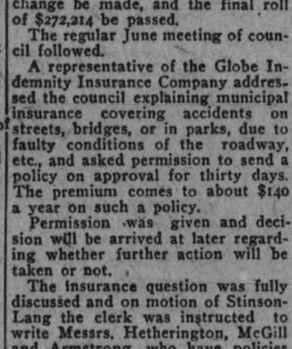

CAMPBELLFORD NEWS.

CAMPBELLFORD, June 10.—Miss Eloise Watson of the Belleville teaching staff spent the week end at her home in Seymour.

Miss Violet Patrick of Red Cloud spent a few days of the past week with her parents, Mr. and Mrs. T. Patrick.

Mr. and Mrs. J. Labrash of Detroit motored to town and spent the past week with the latter's mother, Mrs. S. Patrick, and other friends.

Mr. and Mrs. John Wallace and Arthur spent Sunday in Stirling.

Miss C. C. Calder of Norwood was in town on Monday.

Mr. and Mrs. John Frederick and Mr. Irvine Frederick spent a few days with friends in Port Hope and Toronto.

Mrs. Eugene Brady returned to her home in Marmora on Sunday after spending the past week with her sister, Mrs. F. J. Daly.

Mr. Percy Tweedie of Toronto spent the week end in town. Mrs. Tweedie and her mother, Mrs. A. Dunk, returned to Toronto with him on Monday.

Mr. and Mrs. Thomas Chaplin of Hastings spent the week end with her parents, Mr. and Mrs. Meiklejohn, River Road.

Mr. and Mrs. C. Hankinson spent a few days of the past week with Mr. and Mrs. S. J. Abernethy.

Mrs. A. Haig, Mrs. W. H. Ashton and Mrs. G. W. Hammond attended the branch meeting of the W.M.S. of the United Church of Canada last week. Mrs. Ashton was chosen as first vice-president of the Association.

Friends of Mrs. Howard Forest, formerly of town, will regret to learn of the sudden death of her brother, Hugh Connors and her father, Thomas Connors, who were killed on June 6 as a result of their car colliding with a girder of the bridge at Bowmanville.

MARMORA NEWS

MARMORA, June 10.—Mr. and Mrs. Albert Emmorey visited friends in Sulphide on Sunday.

Mr. Jack Shea spent Sunday at his home in Stirling.

Mr. F. Braham is taking a holiday in Montreal.

Mrs. H. Wiggins and daughter Helen, of Belleville are renewing acquaintances in town.

Miss Nancy Wright is home from Toronto on a visit.

Mr. and Mrs. Robert Scott and family and Mrs. S. B. Cheeseman visited Havelock on Sunday.

They always talg who never think —Prior.

RECEIVED HONORARY DEGREES

Among the graduating students of the University of Toronto, who received their degrees at Convocation Hall were eight eminent men who received honorary degrees. They are shown above, left to right, Lugi von Kunjts, Hon. Raoul Dandurand, P.C., K.C.; Hon. Justice Hugh Thomas Kelly, Edward Roger Wood, Hon. William Egerton Perdue, James Thompson Shotwell, Charles Alexander Magrath and Thomas Marshall Porter.

WINS ROTARY MEDAL.

Miss Lillian [illegible], of St. Catharines, winner of the Rotary Club's medal as the finest type of young womanhood attending St. Catharines collegiate. She was elected for that honor by her fellow students.

NEWS OF BETHANY

BETHANY, June 10.—Mr. and Mrs. Clayton Waram and Mrs. Taylor left on Saturday for a three weeks' motor trip to Winnipeg.

Mr. Preston Carscadden of Toronto spent the week end with his mother, Mrs. Ida Cascadden.

Mrs. James Boggs of Manvers Station spent a few days with her mother, Mrs. William Davis.

Born—To Mr. and Mrs. Perry Neil on Monday, May 31, a daughter.

Mrs. Ezra Steer and daughter Miss Hazel, and her father, Mr. Burns and Mr. Bert Monk motored to Carmel on Sunday and were guests of Mr. and Mrs. Gardner.

Mr. and Mrs. Harry Rogers and children of Lindsay motored to the village on Sunday and spent the day with Mr. and Mrs. William Davis.

Mr. and Mrs. F. C. Dawe and family motored to Campbellford on Sunday to visit friends.

The choir of the United church went to Pontypool on Sunday to assist with the anniversary services which were held there.

NO MORE PILES

Thousands Bless Dr. Leonhardt, the Physician Who Discovered This Common Sense Remedy

If you think that the surgeon's knife is the only method of escape from the misery of piles, it's because you haven't heard of the new treatment known as Dr. Leonhardt's HEM-ROID.

The Doctor's treatment is internal. By experimenting for years he discovered the exact cause of piles and then went further and compounded a remedy that would remove the cause.

Dr. Leonhardt wants every sufferer to benefit by his discovery and so that there will be no doubting or delay, McDermid & Jury and all druggists are authorized to sell HEM-ROID with guarantee that it will do as stated or money back.

On that honorable basis every sufferer should secure a package of Dr. Leonhardt's HEM-ROID today. Advt.

EAST EMILY PERSONALS

EAST EMILY, June 10.—Mr. and Mrs. Jack Wylie and son of Toronto were guests of relatives in East Emily on Sunday.

Mr. and Mrs. Harry Deyell were business visitors to Peterboro on Monday.

Mr. and Mrs. Tim Carroll were busiess visitors to Peterboro on Monday.

Mr. and Mrs. Herb. Jackson spent Sunday the guests of relatives at Bridgenorth.

Mr. Pierie Lowes attended county lodge in Lindsay last Thursday night.

Miss Neva Lowes of Peterboro spent a few days last week under the parental roof.

Mr. Clive Bailey and son Aldon, motored to Toronto during the past week.

Mr. Thomas Jackson of Ida was a visitor at the home of Mr. Vincent Franks, last week.

Mr. Fred Bell of Peterboro called at the home of Mr. and Mrs. Walter Moncrief on Sunday.

Miss Pearl Reid was a visitor to Lakehurst on Sunday.

Mr. Roy Fee motored from Detroit and spent the week end the guest of his parents, Mr. and Mrs. Samuel Fee.

Mr. and Mrs. Melville McBrien and baby spent Sunday visiting at the home of Mr. and Mrs. Stanley Sluggett in Peterboro.

Mr. and Mrs. John Bell of Lindsay were visitors at the home of Mr. and Mrs. Langton Wilson last week.

Mr. and Mrs. Wallace Madill, Toronto spent the week end the guests of the latter's sister, Mr. and Mrs. Samuel Fee.

Mr. and Mrs. Kelly Mitchell and son Harold spent Sunday visiting at the home of Mr. and Mrs. Stanley Sluggett in Peterboro.

Miss Marion Carroll, nurse-in-in-training in St. Joseph's Hospital, Peterboro, spent the week end with her parents, Mr. and Mrs. Tim Carroll.

The Bethel United Sunday school are planning on holding their annual picnic on June 16.

Mr. Lawrence Madill of Detroit spent the week end the guest of Mr. and Mrs. Samuel Fee.

Miss Pearl Reid has sent in her resignation to S.S. No. 13, Emily, where she has been teacher for the past six years.

Mr. Wilbert Fee is enlarging his boarding house down at the landing and is also making preparations to accomodate a larger number of guests this season.

Mr. and Mrs. Fee intend moving to their summer home about the fifteenth of the month.

Mrs. William Lowes and family, who have rented their farm in East Emily have moved to their new home in Peterboro.

Mr. Bert McCarrell made a business trip to Peterboro last week.

Mrs. M. Thurston of Lindsay was a visitor at the home of her brother, Mr. Langton Wilson, last week.

THOMASBURG PERSONALS

THOMASBURG, June 10.—Quite a number attended the service in the United Church on Sunday which was conducted by the Women's Missionary Society in the absence of the pastor, Rev. J. D. P. Knox.

Master Charlie Hart of Roslin spent Sunday at the home of Mr. Thomas Downey.

Mr. and Mrs. Harry Kennedy and children, Laurison and Olive, accompanied by Mr. Clarence Graham of Chapman, spent Sunday with friends in Rednersville.

Mr. and Mrs. William Holbert and Miss Audrey visited Mr. and Mrs. George Hall of Tweed on Sunday.

Miss Bernice Blakely of Chapman spent the week-end at the home of Mr. Henry Blakely.

A few young people from Frankford spent Sunday in the vicinity.

Misses Mildred and Laura Harrison spent Sunday afternoon at the home of Mr. Silas Prindle.

Master Jack Dudgeon has been quite ill.

Mr. and Mrs. Chester Adams were Sunday visitors of Mr. and Mrs. John Walker.

Miss Florence Beatty spent Sunday with her sister, Mrs. Willard McTaggart.

The members of the Ladies' Aid met at the home of Mrs. Margaret Embry on Thursday afternoon and a number of quilt blocks were made.

Miss Mae Lee spent on evening last week with Mr. and Mrs. Prindle.

Mr. and Mrs. Henry Blakely and children visited friends in Stirling on Sunday.

Miss Ela Fluke and Master Leslie Adams were Sunday visitors of Miss Olive and Master Albert Mulvey.

WITH ROAST MEAT.

Baked bananas over which lemon juice has been squeezed are delicious with baked meats, particularly with baked ham.

ZION LADIES' AID.

Business and Social Meeting Held Recently.

WARSAW, June 10.—The Ladies' Aid at Zion met on Thursday afternoon. After the business a very pleasant social time was held, and among other items of entertainment were an instrumental by Miss Alice Payne; a reading, "Picnicking with the merry makers", by Mrs. M. E. Crowe ;a recitation by Mrs. Darling; a flower contest and some games. There were thirty-two members present. Before parting a high tea was served for which each member paid 25 cents to benefit the Aid.

WELCOME PERSONALS.

WELCOME, June 10.—Mr. Arthur Clare of Belleville visited his uncle, Rev. D. R. Clare, last week.

Mr. W. C. Jones, son of Mr. and Mrs. J. Jones of Welcome, received his Bachelor of Pedagogy at the convocation of the University of Toronto on June 3.

Rev. and Mrs. Farnsworth of Cannington visited her niece, Mrs. R. C. Symons on Thursday.

Mr. Mars Westington of Springville, an old Welcome boy, received his Master of Arts degree at convocation.

Mr. Clayton Ruth and Mr. and Mrs. Boyd of Peterboro visited friends in Welcome and Port Hope over the week end.

Mr. and Mrs. George Thompson and Mrs. T. J. Thompson of Springbrook were visitors at the parsonage.

Mr. Knott of Calgary is visiting his mother, Mrs. Elford and his sister, Mrs. Staples.

Miss Shirley Beighton of Port Briton visited her grandmother, Mrs. H. Martin, over the week end.

CAVAN NEWS

CAVAN, June 10.—There is considerable building being done this summer.

The workmen are busy at R. Syer's barn.

Mr Will White is building a barn.

The Stark Bros. also intend building one, but the workmen have not commenced yet.

Mr. S. Boyle is drawing gravel for a new house, which he intends to build some time this summer or fall.

Mr. Barker's garage is progressing in Cavan village. The frame building is up and has had one coat of paint.

The Rev. H. Wilkinson preached in Cavan church on Sunday evening. Mr. Totten was at Pontypool preaching at the anniversary services.

Mr. Osborne Staples, Toronto, spent the week end with his parents, Mr. and Mrs. R. S. Staples.

Mrs. Rowen went to Toronto on Monday to visit her daughter, Mrs. Bell and other friends.

The Rev. R. T. and Mrs. Richards, Peterboro, were visitors to Cavan on Friday and attended the play given in the hall.

Miss Helen Syer, Otonabee, spent the week end at her home in Cavan.

G. E. Staples, Lifford, spent the week end at his home.

MOUNT PLEASANT

MOUNT PLEASANT, June 10.—Mr. and Mrs. James Fee and family, Mrs. Joseph Fee and Mr. Newton Fee motored in to Peterboro on Tuesday.

Mr. William Tinney of Cavanville made several calls in the village on Wednesday.

Mr. and Mrs. Wesley Courtney of Newburg were visiting with his sister, Miss Margaret Courtney, for a few days.

Mr. Clifford Lowes of Peterboro called on friends here on Monday.

Mrs. Clew Morden, Mrs. John Handley, Mrs. Garnet Shield and Mrs. Ira Lowes motored to Millbrook on Wednesday and attended the district annual meeting of the Women's Institute.

Mr. and Mrs. Albert Guest spent Sunday afternoon at the home of Mr. and Mrs. Hubert Gardiner.

Mr. William Smith made a business trip to the city on Saturday.

Mr. and Mrs. James Magee and family of Omemee spent Sunday with Mrs. Magee's parents, Mr. and Mrs. William Handley.

Mr. and Mrs. Garnet Shield and daughter, Juan, motored to Peterboro on Monday morning.

Mrs. Lloyd Sutton of Cavan spent Wednesday at her home here with her parents, Mr. and Mrs. Joseph Lowes.

Mr. and Mrs. Percy Handley and family motored down from Oshawa on Saturday and stayed over the week end with his parents.

NO ANNOUNCEMENT OF TANNERY SITE

Work Still Proceeding at Omemee—Sheep Skins Imported.

OMEMEE, June 10 — No definite announcement has been given out concerning the location of the sheepskin tannery, but operations are being continued in the Omemee tannery with the machinery shipped from Woodbridge. A carload of sheepskins arrived from New Zealand last week. These hides were packed in casks each containing 580 skins and weighing 1000 lbs. each.

To all Smokers of Blended Cigarettes

Buy a packet of Winchesters—

20 for 25c

Every package of Winchester Cigarettes contains a poker hand insert card. Save these inserts—they are valuable in exchange for packs of high grade playing cards, etc.

A LOT OF SMOKE KNOCKS A LOT OFF THE PRICE

If you want to see how the prices of FINE SHOES can be slashed in price when a FIRE SALE forces us to clear everything off the shelves. Come and Let Us Show You!

LEADER SHOE STORE, 291 GEORGE STREET Next Door To The Fire

DISTRICT MEETING WOMEN'S INSTITUTE

Annual Meeting For East Durham Held at Millbrook.

MILLBROOK, June 10.—The annual meeting of the district Women's Institute was held in the Town Hall, Millbrook, on Tuesday afternoon, representatives of six of the branches: Garden Hill, Elizabethville, Mount Pleasant, Cavanville, Millbrook, Bailieboro, being present; the remaining two, Bethany and Charlecote, had no delegates, the unfavorable weather probably being the reason.

Encouraging reports of the activities of the year were received from all the branches, the financial results, in each case, being particularly satisfactory.

Sewing classes, with a Department instructor, had been held in three of the branches during the year, and these will be followed by cooking classes, under official auspices, this fall. A number of the Institutes are finding the travelling library beneficial, and it is hoped others will avail themselves of this privilege during the current year. Bethany and Bailieboro branches have installed, and maintain, street lighting in their respective villages, and the building of an ornamental fence round the Bethany town hall at considerable expense has been one of the important community enterprises of that Institute in recent months. The younger members of the Elizabethville Institute, while unwilling to prepare formal papers for the regular meetings, have added greatly to the interest of the gatherings by cooking demonstrations which have also been of practical usefulness.

The Sick Children's Hospital has received donations of fruit and money from several of the branches, and sewing has been done for needy families in the local districts; flowers and fruit are sent to sick members, and to others also, in some cases, who are shut in and yet are not on the membership roll; three of the branches have bought pianos for the local community halls, and more than one serves dinner each year at the school fairs; practically all reported have given a play, held socials, and other entertainments for the purpose of increasing funds. Prizes offered for competition at the school fairs, and the regular fall fairs, provision for serving hot lunches in the schools, plants distributed to the members, and sign boards erected for the guidance of tourists were among other activities listed. Millbrook has bought and set out plants around the Soldiers' Memorial, both last season and this.

The list of officers for the current year is:

President—Mrs. T. A. Skitch, Bailieboro.

1st Vice-Pres.—Mrs. R. J. McKnight, Millbrook.

2nd Vice-Pres.—Mrs. Ira Lowes, Mount Pleasant.

3rd Vice-Pres.—Mrs. (Dr.) Beatty, Garden Hill.

Secretary-Treasurer—Mrs. J. R. Eakins, Millbrook.

District Director—Mrs. Muldrew, Elizabethville.

Auditors—Mrs. H. A. Earl, Mrs. T. H. Ingram, Millbrook.

On motion it was decided to hold a district picnic at Wallace's Point on July 15, or as near that date as possible, the secretary to write Mr. Putnan, of Toronto, asking if he could be present and give an address on Institute work.

During the discussion of the disposal of district funds the decision was arrived at to donate $25 to the Sick Children's Hospital, Toronto, and possibly another $25 to the County Hospital at Port Hope—the latter item, however, not to be definitely decided upon until some inquiry is made of the likelihood of having a cot maintained by the district Institutes in that institution.

Programmes will be printed as usual, but no delegate will be sent from the district to the annual convention in Toronto, each branch being urged to have a representative at the gathering.

The Local Institute served refreshments at the tea hour, and a very pleasant social time was spent, and many useful hints on further developments in the work were garnered, before the gathering finally dispersed.

Mrs. C. Thorndyke is president of the local branch, and Mrs. Wilbert Thorne secretary.

CLEANS BRONZES.

To clean bronze ornaments rub with a cloth slightly moistened with sweet oil. Rub dry with a clean, soft cloth, then polish with a chamois skin.

BRIDE HONORED.

Shower Held For Mr. and Mrs. Harry Watters—Appreciation.

CAMPBELLFORD, June 10.—Mr. and Mrs. Thad Patrick entertained about fifty friends at a miscellaneous shower for Mr. and Mrs. Harry Watters at their home on Friday evening. A social time was enjoyed and cards and dancing formed an attraction for the evening. Mr. Ray Blakely provided music for the dancing.

A table was well laden with gifts of silver, linen, towels, etc., which bespoke the esteem in which the bride and groom are held. Mr. and Mrs. Watters both thanked their friends for the gifts.

The hostess provided an excellent lunch and the evening came to a close by all singing, "For he's a jolly good fellow."

On Monday evening the young ladies of the Mission Circle of St. John's United Church, of which Mrs. Watters (nee Edna Bound) is a member went to her home and presented her with a gift and congratulations on her recent marriage.

Miss Myrtle Ford read an address and Mrs. Fred Phillips made the presentation of silver knives and forks to Mrs. Watters. Mrs. Watters thanked the girls for their gift in a few words.

A social evening was spent after which lunch was served.

MILLBROOK COUNCIL

MILLBROOK, June 10.—Council met as Court of Revision on Monday evening, all present except Councillor Eakins who was detained by illness. The oath of the Court of Revision was taken by each member present, and the Reeve appointed chairman.

No appeals to be dealt with were received. Owing to a change in the Assessment Act granting a reduction of $200 on incomes up to $1000, four of the teachers in the local schools are affected: Misses Muir, Sutton, Montgomery and Mr. H. Jordan.

Sayles - Stinson: That above change be made, and the final roll of $272,214 be passed.

The regular June meeting of council followed.

A representative of the Globe Indemnity Insurance Company addressed the council explaining municipal insurance covering accidents on streets, bridges, or in parks, due to faulty conditions of the roadway, etc., and asked permission to send a policy on approval for thirty days. The premium comes to about $140 a year on such a policy.

Permission was given and decision will be arrived at later regarding whether further action will be taken or not.

The insurance question was fully discussed and on motion of Stinson-Lang the clerk was instructed to write Messrs. Hetherington, McGill and Armstrong, who have policies covering the Town Hall at present, that council declined to have scenery removed from stage as instructed by the inspector, and if the scenery cannot be left as it is, other insurance arrangements will have to be made.

A communication from the Chamber of Commerce, Belleville, regarding meeting representative of Eastern Ontario to be held in that city on June 22 was read by the clerk, and on motion of Stinson-Sayles no action was taken.

A number of complaints having been received regarding weights of coal council decided to consider the advisability of installing a municipal scale.

The clerk was instructed to write the Department of Public Works, Ottawa, asking permission to erect a band stand on the Government Post Office lot, immediately east of the Lindsay Creamery building.

In the absence of Councillor Eakins, who had given notice of the introduction of a by-law regulating sale of meat within the municipality, same was left over until the next meeting.

The following accounts were read and ordered paid:

H. Nattrass, constable, $20; H. Nattrass, labor, $4.95; Canadian National Express, 55c; Millbrook Telephon Co., $4.85; F. McIvor, labor, $1; Mirror, printing contract, $22.50; J. N. McGill, insurance premium, $7; Hydro-Electric, street lighting, $65.42; Hydro-Electric, Town Hall, $1.65; S. Donnelly, labor, $27.50; Atwool and Sheppard, $15.76; F. King and Son, Lindsay, oiling streets, $1,134.24; McCorry, labor, $2.

The quantity of oil used for the streets was 7,089 gallons.

Council will meet Saturday at 1.30 p.m. for tour of inspection of streets and roadway regarding necessary repairs.

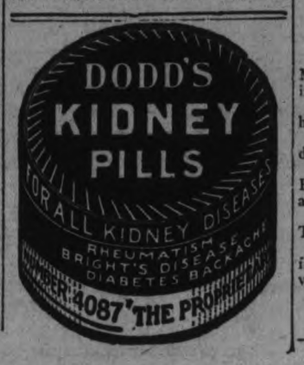

CAMPBELLFORD NEWS.

CAMPBELLFORD, June 10.—Miss Eloise Watson of the Belleville teaching staff spent the week end at her home in Seymour.

Miss Violet Patrick of Red Cloud spent a few days of the past week with her parents, Mr. and Mrs. T. Patrick.

Mr. and Mrs. J. Labrash of Detroit motored to town and spent the past week with the latter's mother, Mrs. S. Patrick, and other friends.

Mr. and Mrs. John Wallace and Arthur spent Sunday in Stirling.

Miss C. C. Calder of Norwood was in town on Monday.

Mr. and Mrs. John Frederick and Mr. Irvine Frederick spent a few days with friends in Port Hope and Toronto.

Mrs. Eugene Brady returned to her home in Marmora on Sunday after spending the past week with her sister, Mrs. F. J. Daly.

Mr. Percy Tweedie of Toronto spent the week end in town. Mrs. Tweedie and her mother, Mrs. A. Dunk, returned to Toronto with him on Monday.

Mr. and Mrs. Thomas Chaplin of Hastings spent the week end with her parents, Mr. and Mrs. Meiklejohn, River Road.

Mr. and Mrs. C. Hankinson spent a few days of the past week with Mr. and Mrs. S. J. Abernethy.

Mrs. A. Haig, Mrs. W. H. Ashton and Mrs. G. W. Hammond attended the branch meeting of the W.M.S. of the United Church of Canada last week. Mrs. Ashton was chosen as first vice-president of the Association.

Friends of Mrs. Howard Forest, formerly of town, will regret to learn of the sudden death of her brother, Hugh Connors and her father, Thomas Connors, who were killed on June 6 as a result of their car colliding with a girder of the bridge at Bowmanville.

MARMORA NEWS

MARMORA, June 10.—Mr. and Mrs. Albert Emmorey visited friends in Sulphide on Sunday.

Mr. Jack Shea spent Sunday at his home in Stirling.

Mr. F. Braham is taking a holiday in Montreal.

Mrs. H. Wiggins and daughter Helen, of Belleville are renewing acquaintances in town.

Miss Nancy Wright is home from Toronto on a visit.

Mr. and Mrs. Robert Scott and family and Mrs. S. B. Cheeseman visited Havelock on Sunday.

They always talg who never think —Prior.

RECEIVED HONORARY DEGREES

Among the graduating students of the University of Toronto, who received their degrees at Convocation Hall were eight eminent men who received honorary degrees. They are shown above, left to right, Lugi von Kunjts, Hon. Raoul Dandurand, P.C., K.C.; Hon. Justice Hugh Thomas Kelly, Edward Roger Wood, Hon. William Egerton Perdue, James Thompson Shotwell, Charles Alexander Magrath and Thomas Marshall Porter.

WINS ROTARY MEDAL.

Miss Lillian Alexander, of St. Catharines, winner of the Rotary Club's medal as the finest type of young womanhood attending St. Catharines collegiate. She was elected for that honor by her fellow students.

NEWS OF BETHANY

BETHANY, June 10.—Mr. and Mrs. Clayton Waram and Mrs. Taylor left on Saturday for a three weeks' motor trip to Winnipeg.

Mr. Preston Carscadden of Toronto spent the week end with his mother, Mrs. Ida Cascadden.

Mrs. James Boggs of Manvers Station spent a few days with her mother, Mrs. William Davis.

Born—To Mr. and Mrs. Perry Neil on Monday, May 31, a daughter.

Mrs. Ezra Steer and daughter Miss Hazel, and her father, Mr. Burns and Mr. Bert Monk motored to Carmel on Sunday and were guests of Mr. and Mrs. Gardner.

Mr. and Mrs. Harry Rogers and children of Lindsay motored to the village on Sunday and spent the day with Mr. and Mrs. William Davis.

Mr. and Mrs. F. C. Dawe and family motored to Campbellford on Sunday to visit friends.

The choir of the United church went to Pontypool on Sunday to assist with the anniversary services which were held there.

NO MORE PILES

Thousands Bless Dr. Leonhardt, the Physician Who Discovered This Common Sense Remedy

If you think that the surgeon's knife is the only method of escape from the misery of piles, it's because you haven't heard of the new treatment known as Dr. Leonhardt's HEM-ROID.

The Doctor's treatment is internal. By experimenting for years he discovered the exact cause of piles and then went further and compounded a remedy that would remove the cause.

Dr. Leonhardt wants every sufferer to benefit by his discovery and so that there will be no doubting or delay, McDermid & Jury and all druggists are authorized to sell HEM-ROID with guarantee that it will do as stated or money back.

On that honorable basis every sufferer should secure a package of Dr. Leonhardt's HEM-ROID today. Advt.

EAST EMILY PERSONALS

EAST EMILY, June 10.—Mr. and Mrs. Jack Wylie and son of Toronto were guests of relatives in East Emily on Sunday.

Mr. and Mrs. Harry Deyell were business visitors to Peterboro on Monday.

Mr. and Mrs. Tim Carroll were busiess visitors to Peterboro on Monday.

Mr. and Mrs. Herb. Jackson spent Sunday the guests of relatives at Bridgenorth.

Mr. Pierie Lowes attended county lodge in Lindsay last Thursday night.

Miss Neva Lowes of Peterboro spent a few days last week under the parental roof.

Mr. Clive Bailey and son Aldon, motored to Toronto during the past week.

Mr. Thomas Jackson of Ida was a visitor at the home of Mr. Vincent Franks, last week.

Mr. Fred Bell of Peterboro called at the home of Mr. and Mrs. Walter Moncrief on Sunday.

Miss Pearl Reid was a visitor to Lakehurst on Sunday.

Mr. Roy Fee motored from Detroit and spent the week end the guest of his parents, Mr. and Mrs. Samuel Fee.

Mr. and Mrs. Melville McBrien and baby spent Sunday visiting at the home of Mr. and Mrs. Stanley Sluggett in Peterboro.

Mr. and Mrs. John Bell of Lindsay were visitors at the home of Mr. and Mrs. Langton Wilson last week.

Mr. and Mrs. Wallace Madill, Toronto spent the week end the guests of the latter's sister, Mr. and Mrs. Samuel Fee.

Mr. and Mrs. Kelly Mitchell and son Harold spent Sunday visiting at the home of Mr. and Mrs. Stanley Sluggett in Peterboro.

Miss Marion Carroll, nurse-in-in-training in St. Joseph's Hospital, Peterboro, spent the week end with her parents, Mr. and Mrs. Tim Carroll.

The Bethel United Sunday school are planning on holding their annual picnic on June 16.

Mr. Lawrence Madill of Detroit spent the week end the guest of Mr. and Mrs. Samuel Fee.

Miss Pearl Reid has sent in her resignation to S.S. No. 13, Emily, where she has been teacher for the past six years.

Mr. Wilbert Fee is enlarging his boarding house down at the landing and is also making preparations to accomodate a larger number of guests this season.

Mr. and Mrs. Fee intend moving to their summer home about the fifteenth of the month.

Mrs. William Lowes and family, who have rented their farm in East Emily have moved to their new home in Peterboro.

Mr. Bert McCarrell made a business trip to Peterboro last week.

Mrs. M. Thurston of Lindsay was a visitor at the home of her brother, Mr. Langton Wilson, last week.

THOMASBURG PERSONALS

THOMASBURG, June 10.—Quite a number attended the service in the United Church on Sunday which was conducted by the Women's Missionary Society in the absence of the pastor, Rev. J. D. P. Knox.

Master Charlie Hart of Roslin spent Sunday at the home of Mr. Thomas Downey.

Mr. and Mrs. Harry Kennedy and children, Laurison and Olive, accompanied by Mr. Clarence Graham of Chapman, spent Sunday with friends in Rednersville.

Mr. and Mrs. William Holbert and Miss Audrey visited Mr. and Mrs. George Hall of Tweed on Sunday.

Miss Bernice Blakely of Chapman spent the week-end at the home of Mr. Henry Blakely.

A few young people from Frankford spent Sunday in the vicinity.

Misses Mildred and Laura Harrison spent Sunday afternoon at the home of Mr. Silas Prindle.

Master Jack Dudgeon has been quite ill.

Mr. and Mrs. Chester Adams were Sunday visitors of Mr. and Mrs. John Walker.

Miss Florence Beatty spent Sunday with her sister, Mrs. Willard McTaggart.

The members of the Ladies' Aid met at the home of Mrs. Margaret Embry on Thursday afternoon and a number of quilt blocks were made.

Miss Mae Lee spent on evening last week with Mr. and Mrs. Prindle.

Mr. and Mrs. Henry Blakely and children visited friends in Stirling on Sunday.

Miss Ela Fluke and Master Leslie Adams were Sunday visitors of Miss Olive and Master Albert Mulvey.

WITH ROAST MEAT.

Baked bananas over which lemon juice has been squeezed are delicious with baked meats, particularly with baked ham.

ZION LADIES' AID.

Business and Social Meeting Held Recently.

WARSAW, June 10.—The Ladies' Aid at Zion met on Thursday afternoon. After the business a very pleasant social time was held, and among other items of entertainment were an instrumental by Miss Alice Payne; a reading, "Picnicking with the merry makers", by Mrs. M. E. Crowe ;a recitation by Mrs. Darling; a flower contest and some games. There were thirty-two members present. Before parting a high tea was served for which each member paid 25 cents to benefit the Aid.

WELCOME PERSONALS.

WELCOME, June 10.—Mr. Arthur Clare of Belleville visited his uncle, Rev. D. R. Clare, last week.

Mr. W. C. Jones, son of Mr. and Mrs. J. Jones of Welcome, received his Bachelor of Pedagogy at the convocation of the University of Toronto on June 3.

Rev. and Mrs. Farnsworth of Cannington visited her niece, Mrs. R. C. Symons on Thursday.

Mr. Mars Westington of Springville, an old Welcome boy, received his Master of Arts degree at convocation.

Mr. Clayton Ruth and Mr. and Mrs. Boyd of Peterboro visited friends in Welcome and Port Hope over the week end.

Mr. and Mrs. George Thompson and Mrs. T. J. Thompson of Springbrook were visitors at the parsonage.

Mr. Knott of Calgary is visiting his mother, Mrs. Elford and his sister, Mrs. Staples.

Miss Shirley Beighton of Port Briton visited her grandmother, Mrs. H. Martin, over the week end.

CAVAN NEWS

CAVAN, June 10.—There is considerable building being done this summer.

The workmen are busy at R. Syer's barn.

Mr Will White is building a barn.

The Stark Bros. also intend building one, but the workmen have not commenced yet.

Mr. S. Boyle is drawing gravel for a new house, which he intends to build some time this summer or fall.

Mr. Barker's garage is progressing in Cavan village. The frame building is up and has had one coat of paint.

The Rev. H. Wilkinson preached in Cavan church on Sunday evening. Mr. Totten was at Pontypool preaching at the anniversary services.

Mr. Osborne Staples, Toronto, spent the week end with his parents, Mr. and Mrs. R. S. Staples.

Mrs. Rowen went to Toronto on Monday to visit her daughter, Mrs. Bell and other friends.

The Rev. R. T. and Mrs. Richards, Peterboro, were visitors to Cavan on Friday and attended the play given in the hall.

Miss Helen Syer, Otonabee, spent the week end at her home in Cavan.

G. E. Staples, Lifford, spent the week end at his home.

MOUNT PLEASANT

MOUNT PLEASANT, June 10.—Mr. and Mrs. James Fee and family, Mrs. Joseph Fee and Mr. Newton Fee motored in to Peterboro on Tuesday.

Mr. William Tinney of Cavanville made several calls in the village on Wednesday.

Mr. and Mrs. Wesley Courtney of Newburg were visiting with his sister, Miss Margaret Courtney, for a few days.

Mr. Clifford Lowes of Peterboro called on friends here on Monday.

Mrs. Clew Morden, Mrs. John Handley, Mrs. Garnet Shield and Mrs. Ira Lowes motored to Millbrook on Wednesday and attended the district annual meeting of the Women's Institute.

Mr. and Mrs. Albert Guest spent Sunday afternoon at the home of Mr. and Mrs. Hubert Gardiner.

Mr. William Smith made a business trip to the city on Saturday.

Mr. and Mrs. James Magee and family of Omemee spent Sunday with Mrs. Magee's parents, Mr. and Mrs. William Handley.

Mr. and Mrs. Garnet Shield and daughter, Juan, motored to Peterboro on Monday morning.

Mrs. Lloyd Sutton of Cavan spent Wednesday at her home here with her parents, Mr. and Mrs. Joseph Lowes.

Mr. and Mrs. Percy Handley and family motored down from Oshawa on Saturday and stayed over the week end with his parents.

NO ANNOUNCEMENT OF TANNERY SITE

Work Still Proceeding at Omemee—Sheep Skins Imported.

OMEMEE, June 10 — No definite announcement has been given out concerning the location of the sheepskin tannery, but operations are being continued in the Omemee tannery with the machinery shipped from Woodbridge. A carload of sheepskins arrived from New Zealand last week. These hides were packed in casks each containing 580 skins and weighing 1000 lbs. each.

To all Smokers of Blended Cigarettes

Buy a packet of Winchesters—

20 for 25c

Every package of Winchester Cigarettes contains a poker hand insert card. Save these inserts—they are valuable in exchange for packs of high grade playing cards, etc.

The Examiner

Telephones: Editorial, 1601; Business office, 1600. Private Branch Exchange to all Departments.

The Examiner is a member of the Audit Bureau of Circulation.

The Daily Examiner, published every lawful day by The Peterborough Examiner, Limited. Office, 419 George street. $6.00 per year, delivered in the city; out-of-town subscribers, by mail, $4.80 a year.

The Weekly Examiner, published every Thursday. Subscription price $1.50 a year.

U. S. REPRESENTATIVES

Special U. S. Representatives—W. E. Stockwell, 623 People's Gas Building, Chicago, Ill.

New York—Chas. F. Miller, 225 Fifth Avenue.

Advertising Rates on application.

R. M. GLOVER, Managing Director.

THURSDAY, JUNE 10, 1926.

THE GROWTH OF KIWANIS.

The fact that the Kiwanis Clubs are holding their International convention in Montreal serves to call attention to the great growth of this organization and to the splendid service the individual clubs have given in their respective communities.

Here in Peterborough the good work of Kiwanis needs little advertising.

Citizens generally have seen for themselves what the local club has contributed in the way of community service.

Its members are never tired of assisting or promoting any worthy cause.

What is true of Peterborough Kiwanians seems to be true also of the organization everywhere.

There are those who profess to believe that such movements as Kiwanis and Rotary are passing fads, destined to have but a short existence.

So long, however, as the principle of service on behalf of others is lived up to Kiwanis and Rotary will thrive because that principle makes them vital and virile, appealing as it does to the best that is in men.

TOMORROW'S CELEBRATION.

Contingent upon the success of the experimental celebration to-morrow, Cleveland-Canada Day will likely become an annual affair. Moreover, it will likely lead to the inauguration of similar fetes by other United States cities, as well as to reciprocal action by Canadian cities.

From this interchange of courtesies Ontario has everything to gain, due to the exceptional opportunities that will be afforded for making this Province better known to American motor tourists and vacationists.

Individual districts and individual resorts in Ontario have heretofore been advertised to Americans by our railways, hotel-keepers, etc., but this year for the first time the Province as a whole, with its numerous and varied attractions as a summer playground, will be systematically advertised by the Government throughout all the near by States. That campaign—now commencing—will be more vigorously prosecuted in Ohio than any other State, and to enhance the chances of its being productive, the Government is opening an Information Bureau in the Hollenden Hotel, Cleveland, and inviting the public through its advertising to apply there for tourist literature, road maps, etc. This Bureau, in charge of Mr. Leon Fraser, formerly of Peterborough, will be kept open until the middle of September.

The celebration of Cleveland-Canada Day, affording Ontario as it does an opportunity to get prominently into the news columns of all Ohio papers at the very time when this publicity is commencing, is therefore most opportune.

ABOUT MOTOR ACCIDENTS.

Much is printed and said about automobile accidents but from the investigations made by James Sinke, director of public safety in Grand Rapids, Michigan, a lot of popular ideas in regard to such accidents are fallacies.

For instance Mr. Sinke has discovered that two-thirds of all the accidents occur in unobstructed roadways with dry surface, in clear weather and in daylight.

Failure to take into consideration the rights of others was responsible for 86 per cent of the accidents in Grand Rapids last year.

"Sixty-two per cent. of the collisions occurred at street intersections, he discovered, and he also volunteers the information that despite the heavy advances made by the automobile during the last few years, 60 per cent. of the public still use the street cars for their method of transportation. The safety director found some important facts concerning children and accidents. Despite the popular belief that most children are injured near the school grounds, the report shows that the majority of youngsters are struck while at play after school hours or while going on errands for their parents. The most hazardous age was declared to be between 70 and 74, with from five to nine as the next. One of the most interesting spots in this survey concerns drivers and passengers. It shows that passengers killed and injured were nearly double the number of motorists. A unique test was arranged during the year to determine the time gained by violating traffic laws through the city. Two cars, one a safety car and the other a speed car, were started at a certain point, with a destination six and a half miles away. The speed car traveled through the traffic, making 19 traffic violations and arrived at its destination three minutes before the safety car hove into sight. The latter car had observed every regulation. Another test, over a five-mile course, showed a saving of six minutes.

TO CHECK SMUGGLING.

The recommendations made by the Commercial Protective Association in reference to the administration of the Department of Customs and Excise will impress the people of Canada as decidedly worthy of consideration.

The Association claims that the proposals have the unanimous support of the branches of trade and industry most seriously affected by smuggling and other frauds on the Customs.

Their recommendations are based on a close study of the administration of the Department and a careful consideration of the evidence heard by the special Parliamentary committee and briefly may be summed up as follows:

1. A drastic reduction in the number of Custom's ports of entry.

2. A thorough reorganization of the preventive service.

3. Prompt and energetic prosecution in cases of wholesale smuggling and under valuation.

4. Prosecution and punishment for the giving and taking of bribes.

5. The appointment of a Board of Dominion Appraisers and a thorough reorganization of the appraisal system.

6. Proper examination of imported goods to prevent fraud.

7. Enforcement of the provisions of Section 43, sub section 3.

8. Supervision over vehicular traffic entering Canada.

9. Proper supervision of vessels entering port and of bridge and ferry traffic.

10. Such disposition of seized goods as will not affect the business of legitimate traders.

11. Goods improperly marked under gold and silver marking act to be prohibited importation.

12. Action to rectify situation at Rock Island and other border towns.

13. Revision of regulations respecting moities and awards to seizing officers and informers.

14. Amendments to Customs Act re procedure in disposing of seizures.

Probably the most important of all these suggestions is that proposing to establish a Board of Dominion Appraisers consisting of a chairman and four members to replace the present Board of Customs which the Commercial Protective Association declares lacks the technical training it should have.

The appraisal system of course, is the very heart of the whole system of the collection of customs revenue and if it is not sound there is bound to be inefficiency and failure to detect fraud.

A CONTRAST IN TEMPERAMENTS.

A strike which has been in progress in San Francisco for two months now has some features about it which show a curious contrast to the temperament which prevailed in the great general strike in Great Britain. San Francisco is a very large city, a city of more than half a million people, most of them native American, and one would imagine that a pretty vigorous public opinion exists there which would not long tolerate any flagrant violence in an industrial dispute. But the reverse seems to be the case.

The strike in San Francisco was called by the Carpenters' Union there under the authority of the International Brotherhood of Carpenters, whose headquarters are in Indianapolis. The strike order went out from Indianapolis in the shape of a notification to the San Francisco Union as follows:

"You are hereby notified that on and after April 1, 1926 non-union carpenters cannot work on the same job in this district with carpenters holding membership in the International Brotherhood of Carpenters and Joiners of America."

There was no question of hours or wages or working conditions other than this. The strike was simply a move to prohibit non-union labor.

The principle was, therefore, important, and particularly so in the case of San Francisco. San Francisco has been for many years the scene of violent industrial disputes. At one time the city was practically under control of union labor. A re-action occurred in which an association of employers promulgated what was called the American Plan, which was simply that while an employer should not object to unions or to union labor, he should have a right to employ anybody he liked, whether a member of a union or not, and conversely, that any man, who wanted to work should be free to get work, whether or not he belonged to some union. This idea gained headway to such an extent that San Francisco became more or less an open shop. The present strike of the Carpenters' Union in San Francisco is looked upon as a first move to restore the former union dominance in that city.

The contrast between what has been going on in this strike, now two months in existence, and the British general strike is that criminal violence has distinguished the San Francisco strike from the outset. During the first seven weeks of the strike there were 102 cases of assault and battery upon non-union workers brought to the attention of the police. One naturally enquires how this sort of thing could go on unchecked. The answer is simple. The police were indifferent, and the four police magistrates of San Francisco were sympathetic to the strikers and practically declined to inflict punishments for violence. The City Council was in a similar mood for a time. Police magistrates in San Francisco, like the City Council, are elective; and apparently the four there have the idea that they could get more popular favor and votes by cultivating the strikers than by penalizing violence. The City Council seemed to feel the same way at the outset; but subsequently began to realize that a majority of the public might feel differently, and a short time ago passed a resolution calling on the police to preserve law and order.

The strike is still on, and the disorder is lessening. But when one compares what has been allowed to go on in a great and representative American city with the law-abiding spirit which prevailed on all sides in the British general strike, one is justified in thinking that the Old Country still maintains in industrial differences the best ideals of both common sense and human decency. In our own country we have members of Parliament who think they do public service by complaining about repression of violence in industrial disputes.

But let us get the flame down to where it ultimately belongs. A majority of the people of San Francisco are decent people. But many of them don't make a habit of going to the polls. Neither do a good many of our own people. It is such who are to blame at bottom for occasional victories of malign influences in our politics or industrial matters.—Ottawa Journal.

EDITORIAL NOTES AND COMMENT.

If motor cars continue to get cheaper everybody will have to buy one in self defence. The man on foot is going to be a decidedly poor insurance risk.

The end of the parliamentary session is said to be in sight. Doubtless the members have talked themselves out.

A vote of $395,100 for work on the Trent Canal was passed the other day. But, alas, no one on any side of the House had a kindly word to say for our famous waterway.

The showing of the St. Catharines cadets at official inspection, Ridley College of course, included, more than justifies the time and expense given to this training. The cadet system, if public opinion counts for anything, will hardy be abolished in Canada yet awhile.

Scientists can give innumerable reasons why the dinosaur became extinct, but the best explanation to date is a lack of parking space.—Kingston Standard.

The Great War Veterans carried on fairly well, but it is expected that the Canadian Legion will do even better.—Hamilton Herald.

— RADIO — PROGRAMS

THURSDAY, JUNE 10.

All time in this program is eastern standard time.

6 p.m.

WRNY (258) New York—Sports: commerce: Catholic Circle: orchestra.
WGHP (270) Detroit—Concert.
WREO (285) Lansing, Mich.—Concert.
WGN (303) Caicago—Boy Scout period: stocks: feature: musical.
WGBS (316) New York—Orchestra.
WWJ (353) Detroit—Concert.
WJJD (370) Mooseheart, Ill.—Concert.
WMAQ (447) Chicago—Organ: orchestra.
WEAF (492) New York—Hymn sing: orchestra.
WCX (517) Detroit—Orchestra.
KYW (536) Chicago—Concert.

7 p.m.

WBAL (246) Baltimore—Orchestra: Sandman Circle.
WMBB (250) Chicago—Musical.
WRNY (258) New York—Varieties.
WSWS (276) Chicago—Orchestra.
WCAU (278) Philadelphia—Orchestra.
WLIB (303) Chicago—Variety.
WGBS (316) New York—Variety.
WMCA (341) New York—Musical.
WEBH (370) Chicago—Recital.
WLW (422) Cincinnati—Concert: talk.
WQJ (447) Chicago—Concert.
WJZ (455) New York—Drama: band.
WRC (469) Washington—Radio movie: band.
WEAF (492) New York—Zillah Halstead, pianist. To WGR (319), WSAI (326), WWJ (353), WFI (395), WEEI (476), WOC (484). Harvesters. To WGR (319), WSAI (326), WWJ (353), WTAM (389), WFI (395), WCAE (461), WEEI (476).
WJR (517) Detroit—Orchestra: soloists.
WOAW (526) Omaha—Organ: markets: orchestra.

8 p.m.

WBBM (226) Chicago—Popular music.
WBAL (246) Baltimore—Organ: quartet.
WRNY (258) New York—Talk: vocal and instrumental.
KFNF (263) Shenandoah—Orchestra.
WCAU (278) Philadelphia—Vocal and instrumental.
KDKA (309) Pittsburgh—Farm program: musical.
KOA (322) Denver—Markets: concerts.
WBZ (333) Springfield, Mass.—Quintet: organ.
WMCA (341) New York—Variety.
WJJD (370) Mooseheart, Ill.—Music by children.
WGY (379) Schenectady—Band: orchestra.
WKRC (422) Cincinnati—Orchestra.
WJZ (455) New York—Band: orchestra.
WEAF (492) New York—Eskimos. To WTAG (268), WGN (303), WJAR (306), WGR (319), WSAI (326), WWJ (353), WTAM (389), WFI (395), WCCO (416), WCAE (461), WEEI (476), WOC (484), KSD (545).
WIP (508) Philadelphia—Artist recital.
WCX (517) Detroit—Studio.
WNYC (526) New York—Vocal and instrumental.
KYW (536) Chicago—Classical.

9 p.m.

WBAL (246) Baltimore—Trio.
WMBB (250) Chicago—Orchestra and soloists.
WRNY (258) New York—Volga trio: entertainers.
WCAU (278) Philadelphia—Sesquicentennial Hour.
KDKA (309) Pittsburgh—Concert.
WJAZ (330) Chicago—Classical.
WBZ (333) Springfield, Mass.—Vocal.
WCBD (345) Zion, Ill.—Vocal and instrumental.
WEBH (370) Chicago—Orchestra: solos.
WTAM (389) Cleveland—Studio.
WHAS (400) Louisville—Concert.
WKRC (422) Cincinnati—Orchestra.
WJZ (455) New York—Orchestra.
WRC (469) Washington—Orchestra.
WEAF (492) New York—Orchestra. To WADC (258), WTAG (268), WGN (303), WJAR (306), WGR (319), WSAI (326), WWJ (353), WFI (395), WCCO (416), WCAE (461), WEEI (476), WOC (484), KSD (545).
WIP (508) Philadelphia—Orchestra.
WJR (517) Detroit—Orchestra.
WHO (526) Des Moines—Trio.

10 p.m.

WBBM (226) Chicago—Melody period.
WMBB (250) Chicago—Orchestra and soloists.
WRVA (256) Richmond, Va.—Musical.
WGHP (270) Detroit—Orchestra.
WSWS (276) Chicago—Vocal and instrumental.
WCAU (278) Philadelphia—Orchestra.
KSL (300) Salt Lake City—Studio.
WGN (303) Chicago—Sam 'n Henry: musical.
WJAZ (330) Chicago—Classical.
CFCA (356) Toronto—Orchestra.
KTHS (375) Hot Springs, Ark.—Baseball results: instrumental.
WCCO (416) St. Paul-Minneapolis—Orchestra.
WLW (422) Cincinnati—Civil service message: concert.
WQJ (447) Chicago—Orchestra.
WOC (484) Davenport—Musical.
WEAF (492) New York—Orchestra.
WOAW (526) Omaha—Classical.
KSD (545) St. Louis—Theater program.

11 p.m.

WGHP (270) Detroit—Orchestra.
WLIB (303) Chicago—Correll and Gosden: ensemble.
WEBH (370) Chicago—Orchestra.
KTHS (375) Hot Springs, Ark.—Vocal and instrumental.
WLW (422) Cincinnati—Vocal and instrumental.

12 p.m.

WSWS (276) Chicago—Vocal and instrumental.
WBAP (476) Fort Worth—Orchestra.
WHO (526) Des Moines—Orchestra.

1 2 3 4

STOMACH LIVER KIDNEYS AND BOWELS

Each of these organs are regulated by the liver. That is why Tanol Calomel, the only medicine that acts upon the liver is so effective in all cases of indigestion, headaches, constipation, kidney pains, rheumatism and blood disorders.

The most chronic, long standing, hopeless cases responds very quickly to the tanol calomel treatment. The only medicine that acts upon the liver is the secret of its success.

After taking Tanol Calomel you will notice, no more gas in stomach, appetite much improved, skin and complexion much clearer no more constipation and piles, pain in joints all gone, urine clear, backache relieved. To feel your best day in day out, what a glorious feeling by getting a few of these tablets from F. C. Webber, Charlote Street, Peterboro. Take according to directions and you will be surprised how effective they are.

Promise is most given when the least is said.—Chapman.

MARMORA LODGE RECEIVES VISIT

Campbellford T. B. Lodges Are Guests of Marmora People.

MARMORA, June 10.—Marmora L.T.B. 177 at the regular meeting on Monday evening, received a fraternal visit from members of Duke of Clarence L.T.B. 35 and Duchess of Clarence L.T.B. 429 of Campbellford.

At a convenient juncture, Wor. Bro. Allan McGarvey of Marmora Lodge called upon W. M. Mrs. G. W. Ayrhart of Duchess of Clarence Lodge to occupy the chair. Other offices were likewise filled by visiting sisters. Felicitous addresses were given by Sister Mrs. G. W. Ayrhart, Brother George Phillips and Brother W. J. Cottrell, P.D.G.M of North Hastings. At the conclusion of a very inspiring session refreshments were heartily enjoyed by all.

Following are the visiting sisters and brethren:

Duchess of Clarence L.T.B. 429—W.M. Mrs. G. W. Ayrhart, D.M. Mrs. A. Tripp, P.M.; recording sectary, Miss Beatrice Ayrhart; director of ceremonies, Mrs. George Phillip, P.M.; chaplain, Mrs. Robert McArthur; conductor, Mrs. Roy Thompson; sisters Mrs. James Potts Mrs. Ben Ibey, Mrs. Frank Clarke, Mrs. Dan Scott, Mrs. Ernie Wilson.

Duke of Clarence L.T.B. 35—D.M. Bro: Arthur Stephens; Bros. W. Ayrhart, A. Mills, G. Phillips, Ben Ibey, Robert McArthur and Ernie Wilson.

VOICE OF THE PEOPLE.

Letters to be printed in the Voice of the People column must be received at The Examiner office on the day before it is desired to have them published.

VANDALS BUSY.

To the Editor of Examiner:

Dear sir:

It seems a great pity that people who take the trouble to make the front of their houses look nice by planting flowers in their gardens. Last night, June 8, we had taken from our front garden five tulips and last week we had a beautiful geranium stolen off the front verandah I hope that these people will be caught.

Yours truly,
WM. STEVENS.

WISE AND OTHERWISE

The first thing to do for a bad cold is to look around and see if you can find a handkerchief.

* * *

Most men have equal rights. Most of the arguing is done over their refusal to have equal wrongs.

* * *

Even if a man isn't his brother's keeper, there are times when he thinks his brother needs one.

* * *

One morning we got up and we couldn't shave because we couldn't find our styptic pencil.

* * *

Sitting up until daylight isn't healthy at all because it takes you all night to do it.

* * *

Almost every man is a woman-hater until he reaches the age of 16 or 17.

* * *

Many of us spend half our time wishing for the things which we could have if we didn't spend half our time wishing.

* * *

So live that when you die your friends won't suspect one another of having poisoned you.

* * *

Before they were married he used to walk up and down in front of her house, too bashful to go in. Now, when he comes home late, he does the same thing, 'cause he's afraid to go in.

* * *

When the drill sergeant shouted, "right about face," his newest private mumbled, "thank goodness, I'm finally right about something."

* * *

Whenever mom cooked nice fresh bread.
The kids rushed in for feed.
Yea, that's the way they helped her in
Her daily hour of knead.

A THOUGHT FOR TODAY

SETTING-UP EXERCISES

It is estimated that there are millions who go through their setting-up exercises every morning and no doubt they receive great physical benefits.

But here is a suggestion that will help you to advance in responsibility and acquire more rewards.

Stand in front of a mirror just before you leave your room in the morning and see if your face is set up right. Practice the setting-up exercise of smiling. See that corners of your mouth turn up. Look pleasant even if it hurts you.

My reason for suggesting this system for starting out with a smile in the morning is that the hardest job I have is to look pleasant in the morning and I am no exception to the rule.

Some folks do not get their smiles started right until about noon and by this time they have everybody around them started wrong.

STERLING EXCHANGE.

MONTREAL, Que., June 10. — (Canadian Press). — Sterling exchange rates were quoted yesterday as follows:

Sterling demand $4.85 3-4.
Sterling cables $4.86 1-4.

Like a postage-stamp, a man's value depends on his ability to stick to a thing until he gets there.—Chamberlain.

CATTLE, GRAIN AND PRODUCE

Peterboro—Toronto—Montreal Winnipeg

RETAIL.

Fruits.

Bananas, 40-50c doz.; oranges, 25c-$1 doz.; grapefruit, 2 to 4 for 25c; lemons, 35-40c doz.; layer figs, 30-40c lb.; cooking figs, 3 lbs. 25c; dates, 2 to 3 lbs. 25c; cooking apples, 25c peck; Spies, 40-75c peck; pears, 15c each; cocoanuts, 10-20c each; pineapples, 20-30c each, $2-$2.75 doz.; Malaga grapes, 75c lb.; strawberries, 25c pt., 45c qt.; cherries, 60c lb.; canteloupes, 25-35c each.

Vegetables.

Potatoes, new, 30c measure; carrots, 2 bunches, 25c; Bermuda onions, 3 lbs. 25c; cabbage, 10c lb.; head lettuce, 20-25c each; leaf lettuce, 5c bunch; celery, 40c bunch; parsley, 5c; hothouse tomatoes, 60c lb.; Mexican, 40c lb.; cauliflower, 40-50c each; asparagus, 15c bunch; radishes, 5c bunch; green onions, 5c; cucumbers, 10-25c each; spinach, 20c lb.; string beans, 40c lbs.; rhubarb, 5c bunch.

Nuts.

Mixed, 25-35c lb.; peanuts, in shell, 25c lb.; shelled walnuts, 20-45c lb., broken 40c, whole halves 60c lb.; almonds, 70c lb.

Dairy Produce.

Butter—Creamery, 36c lb.; dairy, 32c; lard, 2 lbs. 39c; shortening, 2 lbs. 33c.

Eggs — Extras, 32c doz.; firsts, 30c; seconds, 26c doz.

Cheese—25-40c lb.; Roquefort, 60c lb.

Honey—Clover, 5 lb.-pail, 65-70c; amber, 50c; combs, 19-30c each.

Fish.

Sea salmon, 25c lb.; salmon trout, 25-30c lb.

Meats.

Beef, 8-30c lb.; lamb, 15-35c; mutton, 12-28c; pork, 23-30c; bacon, 37-45c; sausage, 18-20c; chicken, 35c.

Flour.

Flour, half barrel, $4.75; 24-lb. bag pastry, $1.05-$1.15; 24-lb. bag bread flour, $1.35.

WHOLESALE.

Grain

Fall wheat, $1.30 bush.; spring wheat, $1.20; barley, 55c; rye, 70c; oats, 42c; peas, $1.10-$1.25 bush.; sweet clover, $2.25 bush.; buckwheat, 65c bush.

Hay, Bran, Etc.

Hay, baled, $12-$14; loose, $14; straw, baled, $8; bran, $30; shorts, $30.

Hides and Wool.

Cow hides, 6-8c lb.; horse, $3-$3.25; calf skins, 10-12c lb.; lamb skins, $1-$1.25 each; shearlings, 25-35c each.

Wool, fine and coarse, 17-22c lb.

Hogs.

Live hogs—Thick, smooth, $14; select graded, $15.25.

Dressed—Head on, $22.75; head off, $23.75.

TORONTO LIVE STOCK.

With a moderate midweek run the market again opened strong. Prices held at recent sharp advances, the best finished cattle in some cases ten to fifteen cents higher. Exporters are shipping about 600 cattle this week. Export orders for next week so far indicate about 80 to 900 cattle. A few of the heavy export steers in yesterday's trading went up to $8.75.

Choice finished handyweight butcher steers and heifers were in strong demand to-day at from $8 to $8.50. All classes of good butcher stuff strong at this weeks' advances.

Hog settled yesterday at $14.40, f. o. b., and $15.40 off cars. Prospects for to-day's settlement at $15.50 off cars.

Heavy steers, choice, $8 to $8.75, choice butcher steers firm at $7.75 to $8.40; extra choice selected butcher steers, $8.25 to $8.50; choice heifers, $7 to $7.75; medium and common steady.

Choice fat sows firm, $6 to $6.60.

Bulls, firm, choice butchers, not too heavy, $5.50 to $6.25; medium and heavy, $5.25 to $4.75.

Calves, $11 to $12.50.

Lambs steady; choice, per cwt., $16 to $18; choice wool, $14 to $15, sheep, yearlings, choice, $8 to $9.50.

Hogs $15.50 off cars.

Receipts.

Union Stock Yards — Receipts, 817 cattle, 1,076 calves, 1,767 hogs, 299 sheep and lambs.

Export steers, choice	$8.00	$8.75
do. heifers	6.50	7.50
do. bulls	4.50	5.50
Choice, store, dehorned	6.50	7.50
Butchers, choice	8.00	8.50
do. heifers	7.00	7.75
do. medium	6.50	7.00
do. common	5.00	5.50
Baby beeves	8.50	10.00
Cows, fat, choice	6.00	6.60
Do., medium	4.00	4.50
Do., canners and cutters	2.50	3.00
Bulls, butcher, choice	5.50	6.25
do. medium	4.25	4.75
Feeders, short keep	7.00	7.75
Feeding steers, choice	6.00	7.00
Stockers, good	5.50	6.00
Calves, choice	11.00	12.50
Springers, choice	80.00	100.00
Milkers, choice	75.00	90.00
Spring lambs, per cwt	16.00	18.00
Wool lambs	14.00	15.00
Do., heavy	11.00	12.00
Buck lambs	10.00	11.00
Sheep, light	8.00	9.00
Do., heavy	4.50	5.00
Sheep, yearlings	6.00	10.00
Hogs, f.o.b	14.40	14.50
do. off cars	15.40	15.50

Premium per head on selected hogs $2.96.

CHICAGO GRAIN.

CHICAGO, June 10. — (Canadian Press). — Influenced more or less by correct assertions beforehand that the Government crop report yesterday would prove bullish, the wheat market averaged higher. Government figures on the condition of Spring wheat turned out to be the lowest ever on record for June.

Closing quotations on wheat were irregular, 1-2c net lower to 3-8c advance with corn 1-2 to 1c down, oats 1-8 to 1-2c up and provisions unchanged to 22c off.

Aside from the official figures the condition of Spring wheat the government report was construed as bullish on account of showing 18,000,000 bushels probable smiller yield of winter wheat than the average of recent private reports. The decline from the May Government forecast is 6,000,000 bushels, reflecting damage from dry weather chiefly southwest. Some market authorities, however, were inclined to-night to contend that 8 cents a bushel advance in prices of late had fully discounted the report especially as pressure from the new crop movement is looked for soon.

Corn demand flattened out to-day Profit-taking sales were in progress and more than counter-balanced reports of dry weather west of the Mississippi and in parts of Illinois. Oats were relatively firm all day. Provisions reflected weakness of hog values and of corn.

EGG MARKET.

OTTAWA, Ont., June 10.—(Canadian Press). — Receipts in the East continue to show a decrease but no price change is reported yesterday. A car of Prince Edward Island eggs has arrived in Montreal costing delivered extras 34 1-2, firsts 32, seconds 27 1-2.

Toronto country shippers are paying producers extras 31, firsts 29, seconds 22 and making sales extras 35, firsts 32 in export cases and seconds 26 1-2 in used cases f. o. b. prices to retailing extras 38, firsts 35, seconds 30 to 31. Retail extras 42 to 45, firsts 38 to 40, seconds 33 to 35. Live broilers are lower, dealers paying delivered heavy broilers 35-36, medium 32-34, light 28-30.

Saskatchewan country shippers were selling extras 25, firsts 24, seconds 18 delivered cases returned. Prices to retailers extras 30 to 32, firsts 27 to 28, seconds 22 to 25, Retail extras 35 to 40, firsts 30 to 35, seconds 25 to 30.

Edmonton Country dealers are now making sales extras 25, firsts 23, seconds 17. Prices to retailers extras 36, firsts 32, seconds 30.

Calgary receipts continue to fall off. Dealers paying country shippers extras 23, firsts 21, seconds 16. Jobbing extras $11.00 per case, firsts $9.00 per case, seconds $7.50 per case.

Vancouver dealers paying country shippers extras 26, firsts 24, pullet extras 22 delivered Vancouver cases returned. Jobbing extras 30 to 31, firsts 27 to 28 ,pullet extras 24 to 25.

Saint John, N. B.,— Country dealers paying producers extras 27, firsts 25, seconds 23, making sales extras 29, firsts 27, seconds 25. Prices to retilers extras 34, firsts 31, seconds 28.

Halifax, N. S., —Dealers paying country shippers delivered Halifax extras 36, firsts 32, seconds 25. Jobbing extras 40, firsts 36.

Charlottetown, P. E. I. —Wholesalers paying country points extras 29, firsts 27, seconds 24. Jobbing extras 34 1-2, firsts 31, seconds 26.

Chicago spot unchanged, June 30 3-4; December 35 3-4.

New York, spot unchanged, December 37.

MONTREAL GRAIN.

MONTREAL, Que., June 10. — (Canadian Press). — Owing to the higher prices asked by local exporters yesterday there was little business transacted with foreign buyers in Canadian grain on the Montreal market. Prices for spot supplies were well maintained but the trade was quiet.

The volume of business done in Spring and Winter wheat flour was again on the light side and prices were unchanged.

The demand for all lines of millfeed continued steady and the undertone was firm. The market for standard grades of rolled oats was inactive with no change in prices.

Owing to the light offering of top grade baled hay the undertone to market was very firm and an upward revision of prices.

We make your Nib

There are Waterman nibs to suit every style of hand-writing; every degree from needle-sharp fineness to the broadest stub; special hand tempered nibs for stenographers, accountants, bookkeepers and for manifolding.

Waterman's great variety of gold nibs from which you can choose, is one of the outstanding reasons for the world wide popularity of Waterman's Pens.

Pen salesmen will find just the nib that pleases you in their wide-spread variety—or Waterman's will make you a nib to order—*the only fountain pen service of its kind in the world.*

Ask to see the Black, Cardinal and Mottled Pens at $4, $5.50, $6.50 and $7.50.

Waterman's

Selection and service at 5500 Canadian Merchants

PRESCRIPTIONS CALLED FOR and DELIVERED

Here you get what the doctor orders; and the Drugs, Chemicals and Medicines are the Best We Can Buy—Moderate Charges.

Remember we are as near to you as your telephone. We deliver anywhere.

Here, you get what you ask for. If we haven't it in stock, we will get it for you. We are not continually trying to sell you "Something Just as Good."

Any store that will try to sell you "something else" to your face will certainly sell you something else behind your back.

MONCUR'S DRUG STORE

407 GEORGE STREET

Lowest Prices in the City on Patent Medicine

A Trial Will Convince!

"SALADA" TEA

ORANGE PEKOE BLEND

T34

Is not equalled by any other tea.

REPRESENTATIVE SAYS LAVOIE KNITTERS WILL GO TO HASTINGS

Turn Deaf Ear To Report That Plant Will Go To Hull.

DEEDS IN PETERBORO.

Story Flatly Discredited By Men Actively Engaged in Promotion.

(Staff Correspondence.)

HASTINGS, June 10.— Citizens who are interested in the Lavoie Knitting Company of Peterboro turned a deaf ear to the report yesterday afternoon from Peterborough qouting an Ottawa despatch that the company had decided to move their plant to Hull, Que., instead of to Hastings as announced here last week. Negotiations by the company had proceeded to such an advanced stage for their removal to this town that the Hull story was flatly discredited by men who have been actively engaged in facilitating the company's plans and preparations to locate in Hastings.

Mr. Walter Turner, sales representative of the company in Eastern Ontario, who has been the chief promoter of the local phase of the arrangements, declared to the Examiner his complete confidence in the Lavoie Company's intentions toward Hastings.

"There's nothing to that story. I'm certain of that," he said. "I was talking to Mr. Lavoie the night before last and he told me he would be here to-day if he got back in time from Toronto, where he was securing two large contracts. This afternoon I finished clearing out my shop for Messrs. MacDonald, of Norwood, and McKechnie of Marmora, who are taking over Mr. Howard's business and will move the stock here from the Howard block the Lavoie company has bought. Everything is complete and the deeds are in Peterborough for examination. I am looking for housing and boarding quarters for the employees who will come here, and the others needed will be engaged from town."

Mr. Turner's belief was so unshaken by the Peterborough report that he dismissed it entirely, Reeve Hess, Walter Fowlds, G. B. Stevenson and several others were equally pronounced in their confidence that the Lavoie Company is destined for Hastings. It was stated that some additional local financing was based upon the condition that the company locate here, and there wasn't a hint of doubt in the good faith of the company in their plans to establish their factory in the Howard building.

FORECAST DISEASE

"Health observatories," from which forecasts of approaching epidemics will be sent out, have been established in the forty-four largest cities of Illinois by Dr. Isaac D. Rawlings, state health director, who adapted the idea from the government weather bureau.

Each station, says Popular Science Monthly, is supplied with a weekly statement showing the number and location of all reported cases of contagious diseases in its territory. With this information, the local health officer can determine the danger and take steps to overcome it.

Epidemics are no longer mysterious outbursts that spring out of nowhere, and disappear just as suddenly, Dr. Rawlings declares, in announcing the opening of these observatorties; they are recurrent disturbances like weather changes, that can be perdicted with reasonable accuracy. By the interpretation of carefully gathered statistics and by following the path of the disease, he asserts, it is possible to make an almost perfect forecast, which is of the greatest service in aiding preventive medical work.

On this principal Dr. Herman Bundesen, Chicago health official, has compiled a unique chart by which, with the aid of statistics, he makes a graphic record of the course and frequency of a disease and by which he claims he is able to predict with certainty the nearness and intensity of any epidemic.

MINISTER NOMINATES HIMSELF TO COMMITTEE TO ENSURE NO "GINGER BREAD CATHEDRALS"

Had Been An Architect For 11 Years, He Told Gathering.

GENERAL ASSEMBLY.

Want Church Kept in the Line of Apostolic Teaching.

MONTERAL, Que., —June 10. — (Canadian Press). — The General Assembly of the Presbyterian Church in Canada, yesterady empowered the committee on the Presbyterian Record to appoint an editor at a salary of $4,000 per year. The committee recommended that the publication be removed from Montreal to Toronto. At adjournmnet it was decided the night sederunt would be continued until the business of the Assembly was concluded and it could be dissolved.

Yesterday afternoon was taken up almost entirely with the appointment of standing committees. Dr. S. Banks Nelson, Hamilton, was named vice-convenor of the General Board of Missions on motion of Dr. L. B. Gibson, Toronto, who, after paying tribute to the convenor, Rev. N. H. McGillivray, said for reason"s of the latter's' health some assistance should be given to him. He recommended Dr. Nelson as a strong enthusiastic Presbyterian who could encourage struggling congregations.

Nominated Himself.

Dr. Nelson relieved the routine proceedings of the afternoon at one stage with some amusement when he nominated himself to the committee on architecture and received the support of the Assembly. He wanted to be on the committee, he said, as a guard against chancels and stalls and ginger-bread cathedrals, and also because he had been an architect for eleven and a half years. At another stage he deprecated any tendency towards high-churchism.

Reorganization of the committee on church work and life, which had been out of existence for the past year, was decided on after motion by Rev. W. G. Brown, Saskatoon. Dr. E. B. Wyllie, Ottawa, supporting this, said he did so on the understanding that it wasn't going to be a re-constitution of a body along the lines of the old evangelization committee of which he disapproved. He did not believe in simply herding men into the church, but rather the development of basic spirituality and the following of church members into the world.

Dr. Alex. Esler, Vancouver, B. C., wanted the committee to see the church kept in the line of Apostolic teaching. The church was founded on the creed of the Apostles and Prophets, he said, and its one rule of Faith and practice should be the Bible. The Presbyterian Church was not something which came into existence at the Reformation but rather the continuation of something which had been interrupted.

Convenors Appointed.

Convenors of the committees appointed are as follows: Admisistration, Thomas McMillian, Toronto; Missions, Rev. Norman McGillivary, Toronto; Sabbath Schools & Young People's Societies, Rev. H. E. Abraham, Toronto, pro-tem until the committee can meet; Worship and Aids to Devotion, Dr. R. W. Dickie, Montreal; Correspondence with other churches, Rev. Stuart Parker, Toronto; Board of Education, Dr. D. J. Fraser, Montreal; Board of Knox College, G. S. McDonald, Brampton; Senate of Knox College, Rev. F. B. Roxborough, Edmonton; Board of Montreal College, Rev. D. J. Fraser; Senate Montreal College, Rev. Alfred Bright, Sherbrooke, Que.; Joint Committee on Aged and Infirm Ministers' and Widows' and Orphans' Fund, Rev. D. T. L. McKerroll, Toronto; Board of Trustees, R. S. Cassels, Toronto; Commission of Assembly, the Moderator Deasonesses' and Missionary Training, R. J. Lillico, Toronto; Church Property, R. J. McLennan, Toronto; Board of Pointe Aux Trembles Schools, Rev. Malcolm A. Campbell, Montreal; Historical, Rev. A. L. Budge, Hagersville, Ont.; Publication, Rev. H. B. Davidson, Galt, Ont; Reception of Ministers, Rev. T. D. L. McKerroll, Toronto; Architecture, Murray MacLaren, Saint John, N. B.; Committee to Strike Standing Committees, Dr. James Wilson, Brampton, Ont.; Information, Dr. J. D. Cunningham, Toronto.

Search For Yellow Cat Leads Men 450 Miles

WARREN, O., June 10. — Two men from Atlanta, Ind., were on their way home to-day after a futile 450 mile automobile trip here in search of a yellow cat.

The men obtained a search warrant here and with a justice of the peace searched the home of James E. Stillwell, but failed to find the cat.

The men said Stillwell during a visit to Atlanta, had admired the cat and they thought he had taken it home with him.

Stillwell said he had taken only a passing interest, and not the cat. He took the search philisophically.

FLIT

DESTROYS

Flies, Mosquitoes Roaches, Bedbugs

STANDARD OIL CO. (NEW JERSEY)

U. S. HAS AS MANY RATS AS PEOPLE

The Best Tom-Cat Is No Match For Vicious Pests Whose Army Increases.

Man, proud and arrogant, has long looked upon himself as a great huntsman. Wild beasts have been his comparatively easy victims. But where lions and tigers have succumbed, one far less heroic, the rat, grows stronger, bolder, and more numerous despite the unceasing attacks of the great huntsman.

The rat, declare those who have made a study of him, is an organized enemy of mankind, disciplined like a soldier, fierce, clever, and warlike. According to Professor Henry H. Donaldson of the Wistar Institute, the rat population of the United States is less troubled by these pests than are most other nations.

There are people today, and probably always will be, who believe that the rat problem is easily solved; that all you have to do to get rid of rats is to invite a lusty tom-cat to share your premises with you.

In this connection, a classic tale among the huntsmen of rats is recalled by Peter Vischer in Popular Science Monthly, for June. The skipper of the British freighter Ethelhilda has this idea. When he brought his craft from the west coast of Africa into New Orleans not long ago, government officials, suspecting there were rats on board, announced they intended to fumigate with poison gas.

"It's totally unnecessary," protested the skipper, quite incensed. "I have a tom-cat with me, an exceptionally fine tom-cat. A rat couldn't live on the same boat with him!"

Nevertheless, the Ethelhilda was fumigated. And through the irony of fate, Tom was left on board in the excitement. But he was found again, dead—completely surrounded by rats. Twenty-four of them lay withing five feet of the traditional enemy

The problem of rat extermination is one not easily solved. Scientists have been working on it for years and, though progress has been made, there is yet no absolute solution. Traps, simplest and most primitve weapons, are still the most effective.

BRAZIL'S CLAIM TO BE SETTLED

Secret Session of Council at Geneva Results in Agreement.

EXPLOSION AVERTED.

GENEVA, June 10 (Canadian Press). — The next chapter in the critical situation caused by the demand of Brazil and Spain for permanent seats in the Council of the League of Nations will be furnished by diplomatic negotiations. At a secret session last night the Council, with Dr. Mello Franco, of Brazil, and the Spanish delegate attending, reached an agreement to avert a public explosion at Geneva this time, which, it is believed, will engender ill-feeling.

To-day, therefore, the public session of the Council will merely receive the report of the re-organization commission, and if the present plans are lived up will merely vote to send a copy of the report to all the League members and ask M. Motta, president of the commission, and M. Guani, president of the Council, to arrange for the next meeting of the re-organization commission.

The statesmen freely admitted that they were confronted with a disagreeable, if not an impossible, task, but the British delegates seem not to fear it. This is so because the negotiations with the Brazilian and Spanish Government will be based on the supposition that it is impossible to create any permanent seats at this moment, except for Germany. It is believed that Great Britain especially, and probably other powers, will tell Spain that she is virtually certain of permanency through constant re-election, which has been made possible by plans already drafted by the reconstruction committee.

Brazil will be more difficult in this respect, because European diplomats feel that Brazil's claim must be regulated by the countries of Latin America, but it is pointed out that with three seats adjudicated to Latin-America, Brazil would practically be certain of an intermediate chair for a considerable part of the time, perhaps dividing permanency with Argentina and Chile, to prevent rivalry.

The practical difficulty in the way of successful diplomatic negotiations is frankly declared to be that Brazil is a country having comparatively few vital questions with Europe, which means that there is little opportunity to "give and take" in diplomatic pourparlers.

Wit is the salt of conversation — not the food.—Hazlitt

There is only one place where a man may be nobly thoughtless—his death-bed. No thinking should ever be left to be done there.—Ruskin.

Clean bathroom fixtures with Snowflake

Snowflake

It Removes Grime and Dirt

3 places for Snowflake Kitchen, Bathroom, Laundry

Complete Life's Journey Together, But Not As Planned Buried From House in Which They Were To Have Lived

BELLEVILLE, June 10 (Canadian Press).—The entire population of the charming countryside of Cherry Valley, Lower Prince Edward County, 40 miles south of Belleville, turned out yesterday for the joint funeral of the three victims of Monday morning's tragedy here when Bernice Ostrander, Geraldine Dulmage and Keith Ostrander were drowned in Belleville harbor when they took a wrong turning. An announcement by the Rev. Mr. Holland, Baptist minister, during the service, made the occasion more poignant. He said: "Two of these young people, Geraldine Dulmage and Keith Ostrander, were to have been married in September, they completed life's journey together, but not as they had planned. They were to have lived in the house from which they were buried today."

The funeral cortege contained some 400 automobiles and was the greatest in point of numbers attending in this old settled country has probably ever witnessed. So enormous was the throng about the home of the Ostranders that the funeral oration by Rev. Mr. Holland was made from the doorway, while over 1,000 people stood within the grounds of the home.

FILE, AX, AND GUN CREATE "ANTIQUES"

Wormholes Are Produced With Nails and Buckshot; Chains For Dents.

Professional fakers of antiques employ skillful tricks to give new furniture the apearance of age and wear.

"We get brand new reproductions of ancient furniture direct from the Traps, simplest and most primitive factory," says a maker of "genuine antiques" in Popular Science Monthly. "First we go over every square inch of a piece, wearing it down with a rasp or half-round file to give it the look of a well worn article. Wherever there naturally would have been wear, we dig the spots out first with a small hand ax and then with different sizes of files until there are little hollows such as hands or feet would have made. Edges and corners of drawers we make round, but a bit uneven, as they would have been if pulled in and out for centuries.

"Then furniture that must have seen extraordinary rough usage must be thoroughly scarred. For impressive scars there's nothing better than a short piece of good, heavy chain for beating the piece again and again. The dents it makes are rounded and uneven. A stone tied on a piece of canvas makes realistic scars, too.

"And, of course, an antique would not be an antique if it didn't have its quota of wormholes. So we put them in. There are many ways to do this. My favorite is a block of wood with heads of fine nails imbedded in it. From the outside the worms themselves couldn't tell the difference between their work and mine. The other day the boss sprang a new one on me. He brought in a B-B-gun.

"Try this on the French secretary," he said to me.

"A man had told him that in the last place he worked they got fine wormholes with buckshot, so he decided to try it out. So I set the secretary against the wall, took the gun and fired. But it was a poor idea. The holes wouldn't have convinced a child. We had to scrap the secretary."

If you hold a handful of truths be careful how you open it.
—Fontenelle.

Dry Wood

UNDER COVER

Hard and soft. Cut and delivered. At moderate prices. Prompt delivery.

Also manufacture to order any style

INTERIOR TRIM, SASH AND DOORS, ETC.

CANADIAN ALADDIN CO.

Phone 952 Evenings 2080j

A wonderful drink for every occasion

"CANADA DRY" is so good and pure that it is known everywhere as "the ideal family beverage."

Fact is, there is no better or more refreshing drink for every occasion than this fine old ginger ale with the wonderful flavor.

Even people who used to say that they didn't like ginger ale are now drinking "Canada Dry," not only when entertaining friends, but at meals, in mid-afternoon and at night with that bed-time snack.

Nothing else will do, because there is no other ginger ale like "Canada Dry." No other ginger ale brings you the same refreshment! The same wonderful flavor! The same assurance of purity and quality.

You'll *taste* the difference the minute you try "Canada Dry." Its quality has made it famous for years throughout the Dominion and it has been the sensation of the U. S. A. ever since it was first introduced to New York. Canadians have a right to feel proud of the success of this fine old ginger ale and the way it is advertising the excellence of Canadian products.

Special Hostess Package

A new way of packing "Canada Dry." Ideal for home use. Twelve bottles in a substantial carton. You will be especially glad to have it handy for your dinners at home or when friends drop in unexpectedly. This Hostess Package is sold by all "Canada Dry" dealers.

"CANADA DRY"

Made in Canada by J. J. McLaughlin Limited, Toronto and Edmonton. Established 1890. In U. S. A., Canada Dry Ginger Ale, Incorporated, New York.

By Appointment to their Excellencies, The Lord and Lady Byng of Vimy

"Proper Food and Exercise," by ARTHUR A. McGOVERN Former physical director, Cornell Medical College

Practical suggestions for inducing sleep

WORRYING ABOUT GETTING TO SLEEP NEVER HELPS

THE person who is of a nervous temperament, or the brain worker who cannot forget the happenings of the day upon retiring, will find the following suggestions helpful in inducing refreshing slumber.

One of the best methods to encourage sleep is to try to reproduce the conditions which make a child's rest so perfect. Exercise actively enough during the day to feel the need of rest when night falls, and then try to dismiss all thoughts from the mind, especially thoughts of work and worry, which will excite the brain in endeavoring to solve problems, therefore keeping it in the same chaotic condition as it has been all during the day.

A great many people find that a glass of warm milk and a cracker before retiring for the night insures sleep. The explanation of this is that the amount of blood in the brain is lessened by making the stomach's organs active.

There are many different causes for insomnia, and it is impossible to connect this condition with any one functional disorder. However, it is generally agreed that in chronic cases it is purely psychological as these victims always dread going to bed and work themselves up to a nervous pitch convincing themselves that they are going to lie awake half of the night.

Two suggestions I have known to prove beneficial are these: Just before retiring place the feet in a pan of hot water. This tends to draw the blood from the head. The other way is to do some passive exercise just before retiring.

It is not a good habit to lie on the left side all through the night, as this causes a slight pressure on the heart, and for the nervous person this is bad, as it makes them conscious of the heart's action.

Therefore, a good plan is to lie on the left side until drowsiness comes, and then turn on the right side.

The circulation may be affected by lying in a cramped-up position in bed, and this may retard sleep. It is best to sleep with the body straight and relaxed, and without any consciousness of weight or strain, and not too much bed covering as due to its weight it is a hindrance to sleep. The body should create its own heat, and if a normal amount of coverings are used and found insufficient, it is better to remedy this condition by improving the circulation than by the added number of blankets.

Regardless of the hour at which we retire, we should rise at the same hour every morning in order to be properly tired for the next night's sleep, and after mental work during the day there should be some mild recreative physical work in the evening—not too much, as an overtired body is similar to being nervously fatigued and will have a tendency to keep one awake.

General Menu

BREAKFAST: Any kind of fruit; cereal with milk or cream; dark bread toasted with butter; and coffee substitute. Drink two glasses of water between breakfast and lunch.

LUNCHEON: A soup of any kind, fruit corn muffins and a glass of milk. Drink two glasses of water between lunch and dinner.

DINNER: Broiled lean meat, chicken or fish; two green vegetables. For dessert a pudding; dark bread and cocoa or chocolate.

© A. A. McGovern.

A "Dangerous Character" on the road—

The car with defective brakes, lights or steering gear

Carelessness in keeping your car in good order increases your liability to accident. It makes your car a menace on the highway—a "dangerous character."

You are not safe, and other motorists are not safe, if you drive with brakes which won't operate instantly, lights which don't shine, or steering gear which is not dependable.

Ontario's highways are of ample width. Danger spots are plainly marked. Curves and grades have been made safe.

The enjoyment of the highways by the thousands who use them depends largely on you and the other motorists. Keep your car in perfect mechanical condition. Drive carefully. Avoid excessive speeds.

On the motor owners of Ontario largely falls the cost of maintenance of our roads. Excessive speed is one of the chief agents of destruction of some road surfaces. Speed restrictions are therefore in the interest of all motorists. See that you observe them.

THE HON. GEO. S. HENRY, Minister of Highways

S. L. SQUIRE, Deputy Minister

Issued by the Ontario Department of Highways to secure the co-operation of motorists in abating the abuse of the roads of the Province.

54

The ORACLE

This day we fashion Destiny, our web of Fate we spin —Whittier.

Fixed fate, free will, foreknowledge absolute. —Milton.

W. J. R.—You are of the type that is said to have a double nature, and must constantly watch that the higher and better elements in it are in power. Naturally very fond of good times and pleasure, with an inclination toward the fine arts and singing and dancing, you have a tendency toward fickleness and changeability that will not mean success in life. You are always dissatisfied with your task and your life, constantly wishing to be away somewhere else and occupied with something else. You will carry this nervous restlessness with you wherever you go, unless you resolve while still young to try and curb it. If you demand that your better nature rule you, you may become a tremendous power for good. You have the faculty of attracting birds, and animals to you, and are fond of everything beautiful in nature and in art. You are suspicious and easily offended and have a tendency to scold and nag that is very unlikeable. Cultivate patience and steadfastness and be lovable. Learn to keep your hands and feet still. Marry a girl born in February or November. April and August are your good months, Friday your lucky day. You were born on Tuesday. Your color is black.

Bobbie.—Although you have a natural disposition that is well able to meet and cope with the circumstances of daily life, with a strong leaning toward personal service to others, still you will find your best success in life by allying yourself always with others in any enterprise and never interfering with the affairs of those about you. You have great ability, both with head and hands, but you are inclined to live too much in the physical enjoyment of life and to pay too much attention to showy people and things. You will be happy and most successful when the spiritual side of your nature is developed to a greater extent. You do not like housework and should acquaint your future husband of this fact in time, in order to avoid arguments later. Marry a man born in January, September or October. May and July are your good months, Friday your lucky day. You were born on Monday. Your colors are red and brown.

Woolwich.—You have an active independent and persevering nature, well fitted to meet the daily round, but you will do better to ally yourself with others in most enterprises, instead of trying to stand alone. You have a good disposition and make a fine friend. When jolly, you are very jolly, and when miserable are quite wretched, sometimes without a real reason. You are careful in matters of money and business, and regard a promise as sacred. You like your own way, but will adapt yourself to others in order to be agreeable. You should strive never to lose your temper and to avoid the company of scolds and fault-finders, who depress you. Always follow out your own original ideas. Study the art of personal attractiveness and pay more attention to the arrangement of your hair than you are inclined to do. Be very careful of your health and do not think of the "rainy day." It does not come to your type, as a rule. Do be not self-conscious or show lack of self-esteem and strive for self poise. March and November are your good months, Tuesdays and Saturdays your lucky days. You were born on Tuesdan. Your colors are red and brown.

N. M. B.—You have a strong type of character and will never lack for courage and initiative in t mes of trial. To gain your highest happiness, you must try always to bring joy and cheer to the lives of others, and you are quite well suited for this destiny, as you have a very deep love nature, sometimes hidden from the world. In fellowing out this destiny, do not sacrifice yourself, as you will have a tendency to do. This is not necessary at all. Put yourself first and do not be too modest or lacking in self-esteem. One of your faults is a habit of asking ... questions, sometimes irritating one when you are interested in a subject ... are quite restless, and should to remember that this nervous unr... is at the bottom of some of your troubles in life. Do not give way ever to fits of solitary weeping, but strive to overcome them, and will you be astonished to see what reserves of power you can cultivate in yourself by this self-control. Do not give money too freely and cultivate the society of men. You would make an excellent wife. Marry a man born in September, October or July. Dress in pale, delicate shades, and give more attention to the details of your toilet. You were born on Monday. Your colors are red and brown

Cicero.—You have a strong, active, creative nature, rather self-centred and inclined to put yourself first and to disregard the rights of others. You will find success in life by the road of hard work, by everlastingly keeping at your job, whatever it may be, but you are well-fitted, both in physical strength and mental alertness, for such work. Choose an occupation where your keenness of mind and strength of body will gain adequate returns in money for hard work, and then do not shirk any responsibility offered to you. You would make a very good teacher, an excellent nurse, or do well in any commercial position. In fact, there is a wide range of endeavor open to you, and I think you will do well as you go through life. Remember that others should be thought of at times, as well as yourself, and do not allow yourself to become materialistic. Try at all times to keep control of your temper and always follow out your own original ideas. Never copy anyone. Pay more attention to your personal appearance, especially the arrangement of your hair. Marry a man born in May, July, February or November, and do not wait until you are old to get married. March and November are your good months, Tuesdays and Saturdays your good days. You were born on Saturday. Your colors are the many variations of flame, from rose and yellow to misty blue.

Wilhimeina.—Your trouble is the disease of many others, the fault of indecision of character. You cannot make up your mind just what you want to do, and varying influences blow you here and there at will. Naturally, you have a strong, active, creative temperament, somewhat self-centred and not always willing to see the other person's viewpoint. Your own affairs give you most concern. You need to have your vision broadened, and there are qualities in your makeup that promise a very excellent character in time, if they are not crowded out by weeds of indecision and a narrow outlook. You are inclined to be snobbish. Great people are not so, and you look toward showy people as being most worthwhile, a very prevalent mistake. If you could forget yourself and place your thoughts on some special work and then keep them there, you would be happier. You have ability along many directions. Music has a strong appeal to you and you have artistic sense in other directions also. You do not like housework. Fix your mind on your outstanding talent, resolve to follow it alone, and then do so regardless of what anyone else may say. You belong to the type that has only to resolve to do things in order to accomplish them, but indecision will never get you anywhere. Marry a man born in January, September or October. You were born on Monday. Your colors are the many shadesof flame.

G. I. I.—You should have quite an aptitude for matters relating to business, commerce and finance, but you have too, a happier destiny, in that you will make a very good wife, as you belong to what is called the "parents of the races." Service to others, the service inspired by love, is your manifest way of life, and in this you will gain most success and happiness. However, you were not born with much constancy, and must be quite sure, before you marry, that you are deeply in love with your husband. You will always have to guard against a faculty of extreme sensitiveness, and should say always "Why should anyone wish to harm me?" Learn to depend on your own opinions and do not be led away by flattery, and remember that happiness may be had, even if you cannot always be at the head of everything, as you desire. Learn to control your strong dislikes, and always look for the good in others. Seek good cheer and sunshine at all times, as your nature demands these. Although you have a strong healing powers within yourself, never let disease get a hold on you, as, with you, medicine is very slow to act. You are inclined to be very jealous, a disagreeable trait, and also to be quite changeable. You were born on Monday. Your colors are tan and buff shades. The day you ask about, a Wednesday, is one for lending a helping hand wherever you can, and working hard, following out the instructions of superiors.

G. D.—You have a very feminine type of nature, with a good deal of charm in your makeup, but without much efficiency or initiative. You should really have an aptitude for service and would make a good nurse in the normal course of events. However, there are several traits in your character that will not make for happiness for yourself or for those associated with you, unless you can resolve to control them. You have, probably, long before this, noticed their effect on your life, but you may not have made any real stand against them. You are inclined to resent any interference in your affairs, even if well meant, and will throw everything down, to the ruin of yourself if need be, to prove your own right. You are disposed to hold a sweetheart to exact attention, and to become jealous over imaginary slights, and although generous and whole-souled to a fault with those you admire, can be very tantalizing and tormenting to others, if you take a notion. You are musical and artistic, and are inclined to sacrifice your health and usefulness by working too hard. You are large and true in essence, but a child of caprice, which will have a sad effect upon your destiny. You were not born patient, and lack decision of character. You are also inclined to fritter away money. Never touch drugs or stimulants. Be careful in your choice of companions. You were born on Thursday. Your colors are gold and ...

Buddie: You have a naturally very high type of nature, which you should not allow to be marred by the faults that appear in your reading. A measure of self-control should help to eradicate them, and make your life what it should be. You have the ability to face the circumstances of daily life with integrity, and your destiny points to a life of service to others. You would make a good doctor. You are kind-hearted, generous and magnetic, with strong emotional faculties and intuitions, which you should mostly follow, and high ideals. You have a passionate, quick-tempered nature that will give you much trouble unless you resolve in early life to control it at all times and then never let it get ahead of you again. You should marry late in life, as your emotions will control you for many years yet, and you are liable to make a mistake if you marry while young. A girl born in September, October or December would suit you best. Try to develop your own special talent, whatever it may be, and take responsibility, which will broaden your nature, as soon as possible. Avoid having divided interests, which will spell failure for you, outside of your own particular business. Always be careful of your food. You are too fond of rich, highly-seasoned dishes, and will suffer with stomach trouble in consequence. You were born on Monday. Your colors are red and brown.

BUDDIE: You have a strong nature, active, creative, logical and daring, but inclined to disregard the rights of Others and to domineer at times. With this is a curious tendency in your disposition toward change and uncertainty, that will remain with you, as long, at least, as you are unmarried. You are not always sure of yourself or of your best way of action and this, combined with a high, strong temper and an emotional tendency, will combine to give you some unhappiness in later life. You will probaby choose the wrong man as a mate, because you may marry young, while your emotional nature is in the ascendant, and you are more apt to blunder in a choice. You will not easily take advice, and your strong intuitions, which should be a guide to you, will at times be blurred and nullified by the influence of your emotions and temper. This hot-headed and passionate nature would serve you well, if you could bring it into subjection, and try to conquer your natural impulsiveness. You are original and should cultivate this quality at all times. You will make a good mother. Try to learn patience and self-control and the faculty of always thinking before you speak. To think twice might be a good rule for you, like the Englishman is said to do. You, being Irish by descent, will not wish to think at all before you speak. It is not always a good procedure. You were born on Wednesday. Your colors are the many variations of flame, from yellow and rose to gas-blue.

NOREEN: You have always had a love for, and aptitude for, things relating to mental pursuits and you have been quite successful also, in any affairs involving money. That is, you have been successful in getting money, but you have been quite extravagant also. You have always been lax in paying your bills, and you have had the very bad habit of neglecting to return borrowed articles and then resenting any criticism of this practice. You are easily confused and dislike crossing crowded thoroughfares. You are fond of praise and easily wounded by trifles. You are always enthusiastic about any undertaking, but despise the routine work sometimes connected with it. You have quite a quick temper and a tendency to worry about things that will never happen. "Think often of your friends and seldom of your enemies" should be a motto with you at all times, and always follow out your own intuitions, which are rarely in the wrong. Try to be patient and do not think too much of the praise and blame of others, valuing more your own opinion of yourself. You were born on Thursday. Your colors are tan and buff shades. August and December are your lucky months, Friday your good day.

HANS: You have a strong nature, active and independent but inclined to domineer at times, and to disregard the rights of others. You will find success and happiness in life by hard work, by constantly keeping at your job, whatever it may be. You will have great influence over others as you go through life. See that you exert it for good. You are fond of the good things of life, of fine clothes and good food. You would make a good surgeon, minister or head of a large concern, like a big hotel. You are usually so much occupied with your own affairs that you have little time for those of others, but you have the very bad habit of putting things off. Although you may think this a small thing, it will, if uncontrolled, probably ruin your life. You should try always to overcome suspicion and jealousy and a tendency toward extravagance. You are inclined to be a "good fellow," somewhat to your own detriment, and you must try also, to always put the blame where it belongs, instead of finding excuses for others and refusing to face the truth about yourself and your faults. Be more careful of the feelings of those about you and less tender of your own. Set your standard high. Although lazy by instinct, and fond of change, your stars are perpetually pushing you forward, and you can do anything you choose to do, if you will try to overcome a quick temper, a scolding habit and tendency to sarcasm. You were born on Thursday. Your color is flame. The day you ask about, a Monday, is one for avoiding arguments and undertaking nothing new.

W. E. M. C.: You have a great liking or the fine arts, particularly singing and dancing, and are fond of pleasure and good cheer. Your destiny points to a life in which work is the main factor, however, but, although you will only find success in everlastingly keeping at your job, whatever it may be, still you can take time to have pleasure while doing your bit in other ways. You are active, independent and persevering, have a wide and varied acquaintance, and like moving about and travelling. You work much better when doing for yourself than when harnessed to others. You are kind and are very jolly when you are jolly, but when miserable are apt to be very wretched, without much real reason. You are kind-hearted, loyal and secretive and make a good friend, and are quite optimistic, not being easily depressed or cast down. You are magnetic and draw people to you by a natural law, but dislike any special demonstration of affection. You will be happiest when you gain absolute self-poise and control your temper at all times. You were born on Monday. Your color is black.

A BLEMISHED SKIN.

Cannot Be Relieved By Salves and Ointments.

Irritating sores, pimples, eczema, salt rheum and other skin disorders are all signals of distress, telling that your blood is weak or impure. You cannot get rid of eczema and other skin troubles with ointments and outward applications, because the trouble is rooted in the blood and can only be removed by purifying and enriching the blood. Dr. Williams' Pink Pills banish these troubles because they purify and build up the impoverished blood. This has been proved over and over again. Among those who have thus benefited is Mrs. Chris. F. Hummel, Castor, Alta., who says:—"I was troubled with eczema for years and although I tried many remedies I did not find permanent relief until I used Dr. Williams' Pink Pills. Whenever I did a little work my hands pained me greatly, especially my fingers and joints which were swollen and cracked, so that I could scarcely move them. Finally as the result of a statement I read, I decided to try Dr. Williams' Pink Pills, and I had not been taking them very long when I found they were helping me. I then got a dozen boxes, and before they were all gone every trace of the trouble had disappeared. Had I known of Dr. Williams' Pink Pills earlier I might have been spared the suffering I endured, and saved the money spent for other treatments that did not relieve me. I hope some other sufferer will benefit by my experience.'

If your blood is out of order begin taking Dr. Williams' Pink Pills today and note their speedy beneficial results. Sold by medicine dealers or sent by mail at 50 cents a box from The Dr. Williams Medicine Co., Brockville, Ont.

It is not the revolution that destroys the machinery; it is the friction.—Beecher.

LADIES' COATS

Made up in latest shades and styles, tweeds, tricotine, and charmene. Going now at a sacrifice for this clearing sale. Every Coat must go. Our prices must sell them. Coats regularly $22 to $45 going now at

$11.95
$14.95
$19.50

STORE-WIDE

Clearance Sale!

Owing to the unseasonable spring weather, we are carrying too much of our fine new stock, put in when we moved to our present fine store — WE MUST MAKE UP IN JUNE WHAT WE MISSED IN MAY. The necessary objective for a store like ours makes it absolutely imperative to have our sales reach double the volume in June that they were in May. To do it we have—

LOST SIGHT OF VALUES—SAID GOOD-BYE TO PROFITS — AND UNMERCIFULLY SLASHED PRICES.

This June merchandising effort, because of the newness of the stock, genuine high quality of the goods, and depth of the price slash is going to be remembered by our lucky customers, and a high spot in the history of our store. Read and see. Come in and prove our statements.

Ladies' Wool Crepe Skirts — In Navy and Cream. Reg. $4.50. Sale Price..... **$1.98**

Ladies' Cotton Bathing Suits.—Sale Price..... **98c**

Ladies' Summer Pullovers and Sweaters.—Reg. $3.00. Sale Price..... **$1.49**

Ladies' White and Colored Dimity and Nainsook Night Dresses. Reg. $1.50. Sale Price..... **79c**

Another Line of Ladies' Colored Crepe Night Dresses. Reg. $1.75. Sale Price..... **98c**

Shadow-Proof Dimity Slips.—Reg. $1.25. Sale Price..... **69c**

Broadcloth and Satineete Slips.—All colors. Reg. $1.50 to $2. Sale Price **$1.19 and 98c**

Ladies Dimity and Satinette Combinations.—All shades and sizes. Reg. $1.75 and $2.50. Sale Price **$1.49 and 98c**

Ladies' Pyjamas — Dimity and Crepe; in all shades and sizes. Reg. $2.50 and $3. Sale Price **$1.29 and $1.79**

Ladies' Silk Step-Ins.— Reg. $3. Sale Price..... **$1.98**

Ladies' Silk Vests and Bloomers— Reg. $1.50 and $2. Sale Price **89c, 98c, $1.29**

LADIES' DRESSES

One line of Ladies' Silk and Canton Dresses. Reg. $10 to $15. Sale Price..... **$4.95**

LADIES' DRESSES

A large variety of Ladies' Silk, Georgette and Satin-faced Canton, also Flowered Cantons. High-Class Dresses. Made in newest styles and shades. Going now at a sacrifice. Reg. $25 to $39.50. Sale Price **$14.98 and $19.50**

One Lot of Ladies' Summer Dresses — Made of Flowered Silk Crepe and Plain Silks. Newest shades and styles. Reg. $15. Now going at..... **$9.98**

A Great Selection of Ladies' Summer Street Dresses—Made of Gingham, Broadcloth, Voile and Rayon Silk. Just a nice dress for warm weather. Reg. $3.98 to $5.98. Sale Price **$1.98, $2.49, $2.98**

A **Variety of Ladies' House and Porch Dresses** also Fancy Black Sateen Aprons. Reg. $1.50 to $2.00. All going at..... **98c**

Ladies' Crepe Kimonas. — Reg. $4. Now going to clear..... **98c**

Ladies' Smocks and Waists....49c
Another line of Ladies' Silk, Tricolette, Crepe de Chine Smocks and Waists. Reg. up to $6.50. To clear at one price..... **98c**

HOSIERY

Ladies' Silk Hose; first quality, all shades and sizes. Reg. $1. Sale Price..... **49c**

Ladies' Wearwell and Point X-heel Pure Thread Silk Stockings. All shades and sizes. Reg. $1.50. Sale Price..... **98c**

Ladies' Chiffon Hose. Reg. $2. Sale Price..... **$1.19**

Ladies' Mercerized Cotton Stockings in all shades. Reg. 50c. Sale Price..... **25c**

Children's Hose in Black, Tan and White. Sizes 5 to 10. Sale Price **25c**

Children's Rolled Top Sox. Ranging from **25c**

Children's Gingham Panty Dresses. Reg. $1.50. Sale Price..... **98c**

Girls' Khaki Middy Play Suits— Sizes 2 to 14. Sale Price **$1.49, $1.69**

Girls' Print Dress.—Sale Price..... **98c**

MILLINERY BARGAINS

A Large Assortment of Latest Summer Hats to Clear. Sale Price **$1, $2 and $3**

One hundred Good Summer Hats, to clear at..... **49c**

MEN'S WEAR

Men's Tailored Tweed Suits. Reg. $25.00. Sale Price..... **$14.95**

Men's Worsted and Herring Bone Suits in Blue and Brown. Reg. $30. Sale Price..... **$19.50**

Men's Tailored Navy Blue and Grey Indigo Dye Serge Suits. Reg. $35. Sale Price..... **$24.50**

Men's Work Pants. Sale Price..... **$1.79**

Men's Tweed Pants. Sale Price..... **$1.98**

Men's Khaki and Flannel Pants. Pants. Sale Price **$1.98 and $2.98**

Men's Dress Shirts. Sale Price..... **98c**

Men's Work Shirts. Khaki and Blue. Sale Price..... **79c**

Men's Linen Collars..... **5c**

Men's Work Sox, Pair..... **15c**

Or 2 Pairs for 25c

Men's Silk Lisle and Cashmere Sox. Reg. 75c. Sale Price..... **49c**

Men's Summer Underwear. Sale Price..... **59c**

Men's Summer Combinations. Sale Price..... **98c**

Men's Bathing Suits..... **98c**

A nice assortment of Men's Summer Caps. Reg. $2. Sale Price..... **$1.29**

Men's Big B Overalls and Smocks. Reg. $2.50. Sale **$1.79**

Men's Peabody and Leather Label Overalls and Smocks. Reg. $2.75 and $3. Sale Price **$1.98 and $2.25**

Factory Cotton. Reg. 25c. Sale Price..... **15c**

A Large Variety of Gingham. Reg. 25 and 35c. Sale Price **15c and 25c**

Voiles. Reg. 50c. Sale Price..... **29c**

Linen Towelling..... **15c**

Linent Table Cloth. Reg. $1.25. Sale Price..... **79c**

A Large Assortment of Chambray. Reg. 45c. Sale Price..... **29c**

Curtain Scrim. Reg. 35c. Sale Price **22c**

White Crash Towelling. Reg. 25c. Sale Price **15c**

Large Size Bath Towels. Reg. 50c. Sale Price..... **39c**

Large Size Flannelette Blankets. Sale Price... **$1.98**

BOYS' WEAR

A Large Assortment of Boys' Suits, ranging from..... **$3.98 up**

CORSETS AND CORSETTES

Just received a new shipment of D. & A. Corsets, Corsettes and Brassieres. Newest for summer wear. On sale tomorrow. One line of corsets to clear. Reg. $1 to $2. Sale Price..... **49c**

One line of Corsets and Corsettes; newest styles. Reg. $1.50. Sale Price..... **98c**

Another line of Corsets and Corsettes, Wrap-arounds and Girdles. Reg. $2.50 to $3.50. Sale Price..... **$1.98**

Ladies' Brassieres. Reg. 59c and 69c. Sale Price **39c and 49c**

BOOTS AND SHOES

Ladies' Patent Leather Shoes. Reg. $4. Sale Price..... **$2.49**

Ladies' Patent Leather Goodyear Welt Pumps. Reg. $6. Sale Price..... **$3.98**

Ladies' Grey Kid Strap Shoes. Reg. $6. Sale Price..... **$3.49**

Ladies' Blonde Kid Pumps. Reg. $7.50. Sale Price..... **$4.98**

Ladies' Patent Leather Strap Shoes in Flat, Cuban, and High heel. Reg. $4.50. Sale Price..... **$2.98**

Ladies' White Canvas Strap Shoes, with rubber heels. Reg. $3.50 to $4. Sale Price **98c, $1.49 $1.98**

Girls' White Canvas Strap Shoes. Sizes 8 to 2. Reg. $2 and $2.50. Sale Price..... **98c**

Children's Patent Leather Slippers. Sale Price..... **$1.25**

Girls' Patent Slippers..... **$1.49**

Misses' Patent Slippers. Sizes 11 to 2. Sale Price..... **$1.98**

Children's Outing Shoes. Sale Price..... **98c**

Ladies' Leather House Slippers..... **49c**

Men's Brown Calf Oxfords. Reg. $4.50. Sale Price..... **$2.98**

One Line of Men's Goodyear Welt Oxfords, Black and Brown, square toes. Reg. $5.50. Sale Price..... **$3.98**

Men's Calfskin Boots in Black and Brown. Reg. $6. Sale Price..... **$3.98**

Men's Work Boots. Reg. $4.50. Sale Price.. **$2.98**

Boys' Boots. Sale Price..... **$2.98**

Youth's Boots. Sale Price..... **$2.49**

Boys' Calf Oxfords, in Black and Brown, rubber heel. Reg. $4.50. Sale Price..... **$3.49**

Hundreds of More Bargains displayed on our Bargain Tables for this Sale, which are not mentioned in this list

378 George St.

DRY GOODS SPECIALTIES

BOTNICK'S FOR QUALITY & SERVICE

LADIES WEAR

The Evening Examiner Picture Page

Lady May Cambridge, whose engagement has been rumored often. It is now said that Prince Henry has laid his heart at her feet.

The above photograph of Queen's Own Rifles' officers was taken on the occasion of the celebration of General Sir William Otter's 82nd birthday. The aggregate ages of the above 13 gentlemen is about 916 years. Sitting left to right (with years of service in brackets): Lieut. Col. Percy L. Mason, C.V.O., (1878-1911); Capt. W. A. Medland 1872-1895); General Sir William Otter, K.C.B., C.V.O. (1861-1833); Major-General Sir Henry M. Pellatt, C.V.O. (1876-1925); Color-Sergeant Walter J. Barr (1871-1885). Standing, left to right; Lieut. E. Havelock Walsh (1880-1890); Major Boyce Thompson (1880-1901); Lieut. R. S. Cassels, K.C. (1879-1886); Sergeant E. T. Malone, K.C., (1877-1880); Col. Henry Brock (1887-1891); Lieut A. D. Crooks (1882-1901); Major J. A. Murray (1877-1904); and Capt. Prof. Alfred Baker (1875-1883). Photo by Freeland.

Enlivened discussion marks the eighth annual convention of the World's Christian Fundamentals Association held in Toronto. Among the speakers are: Top left, Dr. Arthur I. Brown, M.D., C.M., F.R.C.S.E., of Vancouver, B. C., Mr. Ed. Clark of Buffalo, N. Y., shown at the upper right; Rev. T. J. Stockley, lower left, pastor of West Croydon Tabernacle, England, successor to Rev. Jas. Spurgeon; Dr. Albert Sidney Johnson of Southern Presbyterian Assembly, Charlotte, N. C., lower right.

Here is King Otto, the eldest son of the ex-Empress Zita, widow of the late ex-King Carl of Austria, and heir to the throne of Hungary, photographed with his two brothers, Archduke Robert, left, and Archduke Felix, right, in the grounds of their home at Loquito, Spain, where they are in exile.

The above photograph shows the May Day parade of communists as it marched through the streets of London just before the general strike became effective. Although the procession was accompanied by a strong force of police in case of disorders, there were no hostile demonstrations.

Miss Kathleen Woodward, who once worked in a London collar factory, was watching a royal procession in London last summer when the thought occurred to her that the Queen was practically unknown to her people. Acting upon impulse she wrote to the court asking if the Queen would tell the story of her life. Permission was granted to Miss Woodward to write the biography and all sources of information were thrown open to her at Buckingham Palace, Windsor Castle, Sandringham and Balmoral.

H. S. White, K.C., Toronto lawyer, who was recently elected president of the Ontario Bar Association.

Miss Ernestine Calles, daughter of the president of Mexico. She is now on a visit to America.

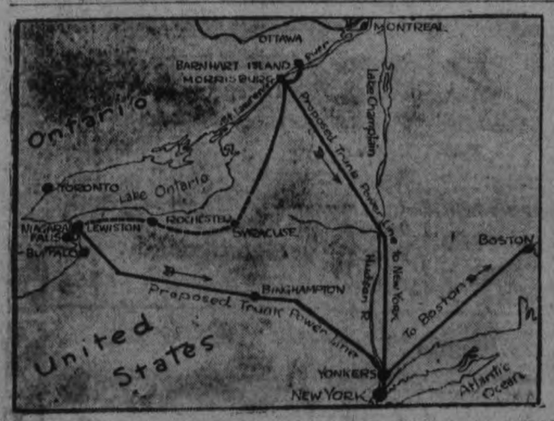

This map illustrates the proposal to carry large blocks of power from the St. Lawrence river and from the Niagara river to Yonkers, N.Y., to to be used in New York and some of it possibly in Boston. The American Super Power Company has interested the Henry L. Doherty interests in its plans to develop power opposite Morrisburg and at Barnhart Island on the St. Lawrence and at Lewiston on the Niagara. Between 1,600,000 and 2,400,000 h.p. of electricity would be made available by utilizing all the water power on the international stretch of the St. Lawrence. The power would be evenly divided between the two countries. The heavy lines on the map indicate, roughly, the location of the Super Power Company's proposed trunk power lines. The ticked line between the Niagara river and Syracuse and northcast of that city indicates an existing trunk line that would be brought into the general scheme.

The photographs shown were taken during the great general strike in England. On the right one of the outstanding figures of the situation, the editor of the extemporized "British Gazette," is seen leaving Number 10 Downing Street, Rt. Hon. Winston Churchill, Chancellor of the Exchequer. At the bottom centre are to be seen three important members of the Trades Union Congress, which met at Memorial Hall, London, and finally decided on the general strike. They are, left to right, R. Shirke, Scottish Colliery Engine and Boilerman Associations; A. B. Swales, A.M.E.W., and A. J. Cook, secretary of the miners. Immediately above these there is to be seen a crowd of volunteers in the forecourt of the Foreign Office, waiting to be assigned positions in various private enterprises affected by the strike. Above this group, top centre, is the first original photograph received from London of the strike. It shows citizens on their way to work on bicycles.

Miss Woodward to write the biography and all sources of information were thrown open to her at Buckingham Palace, Windsor Castle, Sandringham and Balmoral.

Queen Marie of Rumania and her grandson, Mihai, son of Prince Carol, sent the American Child Health Asociation this striking photograph of themselves to "wish America's 35,000,000 children health and happiness on National Health Day.

These pictures taken at Hudson by Jack V. Elliott of the Elliott-Fairchild air service, show the latest building developments at Hudson. Practically none of the buildings shown in these pictures were in existence in the autumn. On the right is shown Hudson's biggest edifice, an office building with bank, Provincial police, doctor, lawyer and air service. The picture on the right shows the new docks being built in preparation for the opening of navigation, which is expected early in May.

GINGHAMS!

For Women's Dresses; Children's Dresses

Ginghams Worth Buying

This lot includes a very good range of colors in small and medium check and plaid patterns. They are really splendid cloths and will wear and wash well—in fact, they are genuine regular 25c Ginghams. We are offering them to you for the special price, per yard **16½c**

Special Yard Wide Ginghams

well—in fact, they are genuine offering them to you for the They are full 36 inches wide and here in plain colours, as well as many of the prettiest coloured small plaids and check patterns. If you are looking for one of the best cloths in its class, you cannot better this value anywhere. They are Ginghams for which you are paying 58c a yard in many stores. Our price, yard **39c**

Scotch, English and Canadian Ginghams

We have just received many thousands of yards of these useful cloths, and give you the opportunity to buy at real economy prices. These are all 32 inches wide. There are several makes included in the lot.

Amongst the patterns are larger, bright coloured plaids, small neat plaids and fancy checks for the children's wear as well as plain checks.

The color range consists of pretty blues, maize, rose, green orchid, and almost every tint you can think of. Selling price, per yard..... **29c**

FANCY GINGHAMS

Ginghams in all the patterns, some checks, some pretty plaid ideas. A good grade cloth that cuts to a good advantage for either women or children's wear. Here in a full range of all the most wanted summer shades. Comes in 27 inch width. We are offering them to you at the low price, per yard **23c**

LET McCALL PRINTED PATTERNS HELP WITH YOUR DRESSMAKING

They save you time and material. We sell McCall patterns—lots of them. They are clearly printed and the instructions, so well written that even the most inexperienced of dressmakers cannot make a mistake

Normandy Voile

Normandy Voiles that wash well, wear well and look well. They are finely woven and in stock in colourings varying all the way from black and navy blue to bright rose, jade green and sunset yellow. All are patterned in white, with small stencilled spots or fancy flower designs. Selling at, yard... **58c**

Bordered Voile

Evenly woven Voiles of fine staples, Egyptian cotton, coloured navy blue, black, sand, and cadet blue and patterned in small rose designs with border of large flowers in white or sand. These Voiles are about 44 inches in width and are selling at the low price, per yard **79c**

THE HALL STORE

GEORGE AND NELLIE DWYER TELL OF THEIR HARDSHIPS

(Continued from page one.)

He was in a very emaciated condition. He gave the boy a simple mixture and he reported the matter in order to have the boy removed to a place where he could give him proper treatment.

The house was very destitute. It looked like a place to be used only in the summer. The bed clothes were fairly clean—he had seen worse. He had not seen anything in the slums of New York and Chicago to equal the house. He did not mean filth, so much as absolute want. He only saw the boy, George, at a distance. Someone told him about George. He did not know whether it was Mr. Little or Mrs. Dwyer.

It was Mr. Little who had told him that he believed Dwyer's boy was dying and that he ought to get some treatment. He thought Mr. Little was acting on his own responsibility.

Due to Slow Starvation.

He believed the boy's condition was due to slow starvation. There was no discharge from the ear. He was looking for discharges from the ear. He judged that the starvation was sufficient to endanger the boy's life or to impair permanently his health.

In reply to Mr. Kerr, witness agreed that he had said before that Dwyer's wife declared she was afraid to come to him because of her husband's opposition. He believed that Mrs. Dwyer approved of his visiting the child. He had attended Mrs. Dwyer when she was a child, but he did not think he would have known her if he had met her away from home. She was now haggard and drawn. When he had known her at first, she was a stout, healthy-looking woman. Hard work in the woods from morning till dark, day after day, with poor and insufficient food would account for the condition of the boy John and his brother George.

After Mrs. Dwyer had been in jail nearly two weeks, he had been consulted with regard to a swelling and discoloration of her leg. It would require a severe blow to cause a discoloration and swelling that would last two weeks. He had stated at the inquest that it had been suggested to him that Dwyer did not call on him because Dwyer still owed him a bill for $25.

"Knowing you," added Mr. Kerr, "I know that such a thing would not keep you from attending. It might keep some back, but I know you well enough to be sure that this was not the case with you."

Dr. I. H. Erb.

Dr. I. H. Erb, a pathologist associated with the University of Toronto and the Sick Children's Hospital, stated that he carried out a post-mortem on the body of John Dwyer. He said the boy's body was very thin, and his eyes very deeply sunk in his head. On his scalp there were several small sores, some of them containing matter.

Examining the internal parts of the body he found the boy had been suffering from what was commonly known as meningitis. He found a considerable quantity of pus in the boy's middle ear. In his opinion, the cause of death was meningitis. Of 30 cases of meningitis he quoted, only two cases lived more than two weeks after being overtaken by the disease. The extent of the boy's wastage of body was not, in his opinion, attributable to meningitis or any other disease. The condition of the child was such as to render him readily susceptible to any disease with which he came in contact. His emaciation was such as to endanger his life, or to affect very seriously his subsequent health. The condition of the boy's hands and feet indicated exposure to severe cold.

In answer to Mr. Kerr, witness said that, even in cases of exposure to severe cold and hard work, a given quantity of food would have a tendency to diminish the nourishment of the body. In these circumstances he considered that, given plenty of food, the undue exposure to the cold and hard work would be relatively lesser factors in under-nourishment. He felt that the emaciated condition of the child was due to a combination of all three circumstances, but that insufficient food was the prime factor. He would not want to apportion the extent to which the other two factors affected the boy.

Meningitis might affect either the sick or the perfectly healthy individual. In children the most common pathway was through the mouth to the throat, from there to the middle ear, and then through the skull and into the brain.

There were children who could exceed or fall below the normal weight and who were still quite healthy.

The boy's frame was a little below normal. His height was 4 feet 3 inches, the normal being about 4 feet 6 inches. In regard to his height and frame, the boy should have weighed about 70 pounds.

In answer to Mr. Kerr, witness said that in exceptional cases a child might have a frame sufficient to carry the normal weight, but might, through no fault of anyone in charge, have a weight below normal.

John Edgar.

John Edgar, assistant superintendent of the Children's Aid Society, stated that he accompanied Mr. Maker to the Dwyer house. They found the boy upstairs in bed. He thought the boy seemed to be very stupid and dull. He seemed to be restless and uneasy and, in a semi-conscious condition. Downstairs there were five children with Mrs. Dwyer. He and Mr. Maker inquired about George, especially about his foot, as they had heard of it before. The mother said the foot was all right. On examination they found that the big toe had been frozen off the right foot. The boy seemed frightened and was afraid to answer questions. The other three children were those of the present Mrs. Dwyer. The children of the first Mrs. Dwyer were not so well fed; and not so well looking as those of the present Mrs. Dwyer, who appeared quite fat, healthy and were better clothed. Mr. Maker told the parent to get medical attention for the boys. It was decided to bring the boys to the Hospital in Peterborough, where Dr. Clark examined John. John and George were brought in at the same time. George did not seem so bad as John, but he looked nothing like a well-fed child.

Questioned by defending counsel, Mr. Edgar stated that he first went to the house on February 22. They found that a cook stove was the only means of heating in the house. The pipe ran up into the loft.

In the house were a table and a few chairs and an organ or a piano in the corner. There were no carpets on the floor. He stated that he had seen worse living conditions in the course of his experience, but he agreed with counsel's description of the apartments as "The living room of poverty and the sleeping room of poverty." He would not describe it as abject poverty. He saw only the part of the loft where the boy was lying, the other part was separated by a curtain. The boy had on a night-shirt. He would not say the clothing was completely dirty. Mrs. Dwyer said the boy could not hear very well, and there was not much use in talking to him.

The table was spread when they were in. He did not see much to eat on it, certainly nothing appetizing for five children. A pot was boiling on the stove and he lifted the lid and looked in. It contained a vegetable mixture of some kind. There were some apples on the table and a little bread. He did not see any butter. At a later date he was at the house when he saw about a dozen and a half eggs. He understood these eggs were to be taken to Mrs. Dwyer's mother. George Dwyer was arrested on February 24. It was on March 3 that witness saw the eggs. He had never heard Mrs. Dwyer say that she and the children could get food at her mother's house, but George Dwyer could get none there. He did not see the preserves when he was there for the first time.

In reply to a query from Mr. Kerr, witness said that he had not done anything active to get food sent down to the children. At that time he was assistant to Mr. Powell.

Nellie Dwyer.

Interest increased among the crowd of spectators when Nellie Dwyer was called to the witness stand. Judge Huycke endeavoured with success to allay her fears by assuring her that the gentlemen who would question her were kind gentlemen from whom she had nothing to fear. She said she knew about God and that she had to speak the truth. She said she was 13 years old and lived in Dummer, with her father and mother.

John was younger than she. George, she said, was 10. She remembered her own mother.

During the winter, what did you get to eat? Oatmeal porridge.

Did you have all the oatmeal you wanted to eat? No.

Did you have anything else to eat? Bread and butter.

Did you have all the bread you wanted? No.

Were you hungry when you wakened in the morning? Yes.

What did you do in the morning after breakfast? Washed the dishes, milked the cow, and did other work around the house.

At noon, what did you have to eat? Sometimes bread and gravy.

Any meat? No.

How was the gravy made? With flour and water.

In the afternoon, what did you do? Housework.

What did you have for supper? Porridge.

As much as you wanted to eat? No.

Did you have milk with the porridge? No.

Or sugar? No.

What did the three younger children get? Sometimes they had potatoes.

Milk? Yes.

Can you remember any other food the three younger children had that you did not get? Eggs and meat.

"Mostly Hungry."

You said you were hungry in the morning. Were you hungry all day? Sometimes.

Were you mostly hungry? Yes.

Was your mother kind and affectionate to you? No.

Mr. Kerr objected to the question as being irrelevant to the charge of not supplying necessaries.

Were you unhappy? Yes.

Mr. Kerr again objected, but was not sustained. His Honor said that though the question was a dangerous one, the answer might have a bearing on the cause of the unhappiness.

Would you like to go back and live in Dummer? No.

Why?

Mr. Kerr again registered objection, and again the question was allowed. Replying to the objection, the Crown Prosecutor said, "It is the duty of the Crown to bring out the facts, and not to try for a conviction. That shall be my endeavour."

Where did you sleep? Upstairs on a cot.

Were you always comfortable at night? Yes.

Where did Jack sleep? In the loft.

Was it large? No.

Could you stand upright in it? No.

What time did the boys have breakfast? Half-past five. They had oatmeal and bread.

What did they do after breakfast? They carried in wood and water, then they went to the woods. They did not come home for a noon-day meal, but returned at 6 o'clock at night. They had supper a little after six, oatmeal and johnnycake.

Did your father go to the woods with the boys? Yes.

Did he come home for a noon-day meal? Yes.

What did he have? No answer.

Do you know what your stepmother had for her noon-day meal? No answer, the little girl crying silently. Mr. McKay wiped her eyes with his handkerchief.

Questioned again, Nellie said her stepmother had potatoes sometimes.

Did she give you any? No.

Did your mother give you butter when she had it at supper time? No.

What did John work at? Cutting wood.

Did you ever see him fall at his work? Yes.

What did your stepmother say about John falling? She said he wasn't sick at all: he was just putting it on because he didn't want to work.

Was that near the time when John took ill? Yes. Three or four days before.

Did Dr. Holdcroft see George when he came to visit John? No. George was at the barn.

Was that the time George's foot was sore? Yes.

What sort of shoes did George have? Clogs.

Were they a good fit? No. They were too big.

Did the boys have mittens? Yes.

Did they wear them at the woods? No. Their stepmother wouldn't let them wear them to the woods.

Did John get a good meal when he was sent to Little's house with messages? Yes.

Did you sometimes go? Yes.

What did you get? Sometimes biscuit, and sometimes a piece of pie.

Did you ever go to see Jackie after he was taken to hospital? Yes.

Did he appear to be in any way changed? No.

You had sufficient clothes to keep warm in the house? Yes.

Did you do some other chores around the barn? Yes. I attended to the horse.

Did the horse ever kick you? No (with a faint smile), but it stepped on my foot.

What did your stepmother do? Nothing.

What did she say?

Mr. Kerr's objection to the question was sustained.

Did you ever hear Jackie and George complaining about being hungry?

Another objection by Mr. Kerr was over-ruled.

George and John were not getting the same food as your father and stepmother or the same food as the little children got? No.

What did they take for their noon-day lunch? Dry bread and sponge cake.

Was there anything to drink? No.

Did you ever have tea? No.

His Honor remarked: "Perhaps you were all the better for that," and Nellie smiled.

Did you have milk? No.

Did the boys get milk to drink? Sometimes.

Often? No.

Seldom? Yes.

Were the boys served potatoes? No.

Was the rest of the family served potatoes? Generally.

Did you ever hear of John's hands being frozen? Yes.

Did you ever hear of him having boils? Yes. On his neck and on top of his head.

Did you ever see anything done to his hands when they were frozen? No.

Was John sent on a message to his grandfather's for oats?

Mr. Kerr: The question of furnishing oats to a child is not the question of furnishing necessities to a child.

The Crown Prosecutor did not press the question, but produced a six-foot cross-cut saw, which Nellie identified as the one her father had, and which the boys used.

Remembers Christmas Day.

Did you get enough to eat on Christmas Day? Yes.

That was a red-letter day, a day to be remembered. Yes (smiling).

Were there some days when meals were missed altogether? No. We always had something to eat.

Was there any butter on the bread the boys took for lunch. No.

Was it always just plain hard bread? Yes.

What change did you see in John before he went to bed ill? He was stupid. He was failing.

It was quite noticeable to you? Yes.

Did you hear your stepmother or your father make any reference to it? No.

But when he fell down at his work she did say—what? That he wasn't sick—he was just putting it on.

After he went to bed did you hear him groaning? Yes.

Was anything done to stop him groaning? At night my stepmother told him to go to sleep.

Presents at Christmas.

Cross-examined by Mr. Kerr, Nellie repeated evidence previously given that on Christmas Day the children all had presents from their stepmother. They found the gifts beside their boots when they came downstairs in the morning. Then they all went to Little's and had a "big feed."

Whenever you or John or any of the children went to Little's there was always plenty to eat? Yes.

And you were always welcome? Yes.

No one was sleeping on the cot before Jackie took sick? The boys liked to sleep up on the little shelf? Yes.

When Jackie was ill did he get anything to eat? Yes.

Who brought it to him and attended to him? My stepmother.

You mean the lady you called "Mamma" until you came in to the Children's Aid? Yes.

Did Jackie have milk, oranges, soup, cakes and preserves? Yes.

The cross-cut saw is what the boys worked with at home? When they were working did one of them take an end while your stepmother took the other end? Then when one of the boys got tired the other took his end? Yes.

So your mother was working pretty hard? Yes.

Nellie told of how her elder sister arrived with her husband for a visit, and stayed over the week-end. There was meat in the house then.

Where did the meat come from? My stepmother brought it from Norwood.

Where did she get the money? I don't know.

How long did the meat last? Two or three days. Some was made into soup for Jackie.

Do you remember that when your stepmother's own children cried for meat your father cut some off and gave it to them? Yes.

But you didn't cry for it and you didn't get any? Yes.

You had pretty poor food for everybody? Yes.

You are getting better food and clothes at the Shelter, and it's warmer there? Yes.

When the boys took bread and cake to the woods, there wasn't anything else in the house to take? There was fruit in the cellar.

Do you know whether your stepmother got up and looked after Jackie from time to time in the night? She said she did.

But you were too sound asleep to know? Yes.

You told this gentleman that your mother did the best she could with the food. Was that with respect to the cooking, or the division, or what? She went and looked to get it.

Didn't you tell us the food was not equally divided? Is that what you meant? Yes.

Were the boys in the woods most of the time? Yes.

During the time Jackie was ill, could he eat solid food? Yes.

You said there was not always butter in the house. When there was butter, did Jackie or George get any? No.

You remember when George's foot got frozen and your mother put something on it and wrapped it up? Yes.

Did she dress the sore foot? Yes.

What did she do with the cloth? Did she boil it so that she could put it on again? Yes.

George Dwyer.

Little George Dwyer, clad in a white blouse and short trousers was called to the stand. His Honor explained to the jury that after talking to the boy, he had come to the conclusion that he did not understand the meaning of an oath. His evidence would be taken, but it must not influence their decision unless otherwise corroborated.

How old are you? was the first question. Ten.

Do you know who this is sitting here? Yes.

Who is it? My stepmother.

When did you last see John? In the hospital.

Did he get better? No.

What did you have for breakfast at your home? Porridge.

Anything else? Cake.

Did you always have cake? No.

When you hadn't cake what did you have? Sometimes bread.

After you had breakfast, where did you go? To the woods.

How far did you go? About a mile and a half.

Did you get all the food you wanted? No.

When you went to the woods, who went with you? Father and John.

Did your father always go with you? No.

When he did not, who went with you? John.

What kind of saw did you use? Crosscut.

Did you ever saw down any trees? Yes.

How did you measure the wood you sawed? With a measuring stick.

What was your father doing? Hauling out the wood.

What were you doing while he was away? Getting ready another load.

What did he do when you were not ready? Sometimes he sawed down trees.

What else did he do? Sometimes, if the trees were not sawed, he gave us a licking.

One Slice of Dry Bread.

Did you go home for a noon-day meal? No.

Did you take it with you? Yes.

What did you take? Bread.

What kind? Dry bread.

Any butter? No.

How much bread had you? A slice each.

Was it always good? Sometimes it was frozen.

Sometimes your step-mother came out to help you, did she? Yes.

When John and you came to get your noon-day meal did you have enough bread to fill you up. No.

You reached home at what time? About six.

When did you have supper? Half past six.

What did you have for supper? Bread.

And milk? Sometimes.

Did you ever have potatoes? A little bit.

Did you get the same food as your father and mother? No.

Did you get the same food as the younger children? No.

Did Jackie or did he not get the same food as your father and mother? No.

Was Jackie working with you in the woods all the time? He was till he took sick? He was falling all the time.

Were you in the woods up to then? Yes.

Did you see Jackie in bed? Yes.

Did he speak to you? No.

Did you to him? He couldn't hear.

How do you know he couldn't hear? When you spoke to him what did he say? He never said anything.

What had you on your feet in the woods? A pair of moccasins.

What kind? Rubber or leather? Leather.

Large ones or small ones? Large.

How many pairs of socks did you have? Two.

Were they good socks? They had holes in them.

His Toe Fell Off.

Were your feet always dry? They were wet most of the time.

Were they ever cold? Yes.

What part was the coldest? The toes.

Did they feel comfortable afterwards? No, they were frozen.

What did you do? Nothing.

Afterwards, was something done? After it fell off, a rag was put on.

When Mr. Maker asked your mother if your feet were frozen, what did she say? She said it was not froze.

What did Mr. Maker do? He said to take my socks off.

Who took off your socks? My mother.

Did anybody say anything? I don't remember.

But you do remember that your mother said your toe was not frozen? Yes.

Were your hands ever cold? In the woods.

What kind of mitts did you wear in the woods? None at all.

Did you have a pair of mitts? Yes.

Where did you get them? They were made.

Who made them? The boy did not answer.

Who gave you them, then? Mrs. Little.

Why didn't you wear them? Mother wouldn't let me.

Fingers Were Frozen.

Your hands were very cold? Yes.

Were they ever as cold as your toes? My fingers were frozen once last winter.

Do you like to live in Dummer? No.

Would you like to go back? No.

Never Said a Prayer.

Were you ever taught to say a prayer? No.

Were you taught to say a prayer at the Shelter? Yes.

Did your clothes keep you warm? No.

How much bed clothes did you have? One quilt.

What part of the house did you sleep in? The loft.

Did you sleep alone? Before my brother took sick he was there.

Cross-examination.

Mr. Kerr asked:

Did Mr. Edgar tell you that you would have to be a witness? Yes.

Did he tell you not to forget about the mitts? Yes.

Mr. Edgar has been very kind to you? Yes.

When did you see Mr. Edgar? Awhile before yesterday.

When your foot got frozen did you tell your father? No.

Why? I didn't want.

Why, did you think he would be cross?

George did not answer this question.

Sometimes you got milk for breakfast? Yes.

When John got sick was he put to bed? Yes.

Did your mother look after him and get him something to eat? Yes.

Do you remember her going to Havelock and bringing some nice biscuits? Yes.

Do you remember your mother taking up the food to John? I don't remember.

I'm Afraid You Have Been Coached.

I'm afraid you have been coached, George.

"I don't think that is a proper remark, Mr. Kerr," interposed His Honor.

"I couldn't resist the temptation, your Honor" answered counsel.

"You should resist temptation at all times," rejoined the Judge.

Did your mother sometimes do quite a bit of sawing? resumed Mr. Kerr. Yes.

Did she sometimes go to the woods? Sometimes.

When you went into the woods with your father you rode with him and when he did not go with you, you walked? Yes.

Before Christmas, you were often at Grandpa Little's? Yes, sometimes on Sundays.

You got lots to eat there? Yes.

There was not much food at home? There were some apples in the cellar.

There was no meat after Christmas? No.

When your married sister came was there some meat then? Yes.

Was there soup then? Yes.

Did you get some? No.

Did your married sister get some? Yes.

And her husband? Yes.

Stepmother Beaten.

Did your father ever give your mother a licking? Yes.

Did he hit her hard? Yes.

Do you remember when you lived at Mount Pleasant? Yes.

Do you remember your mother fighting with your father, and taking you all away? And your father meeting you and ordering you all home? Yes.

Counsel showed the boy several articles of clothing which little George identified as his and John's. The patches and sewing were done by his mother, he said.

Did you saw a lot of wood? Yes.

It was hard work? Yes.

Do you remember the day your mother lit a fire in the woods? Did your father say there was not enough wood cut? Did he scold her for lighting the fire? Yes.

Do you remember the day the children cried for meat? Did they get it? Yes.

When it was given to them, was it given to you? No.

(The hearing is continuing today.)

SMALLER DOTS.

Polka dots are the season's craze, and the most charming patterns show rather small dots very close together.

ENGLISH LORD HAS NO LOVE FOR FARMING

Apprenticeship on Farm Cost Him $500 a Year Plus Board.

PREPARED TO WORK.

But Objected To Slaving Like a Laborer and Paying For Privilege.

WINNIPEG, Man., June 10 (Canadian Press).—Farming as experienced during a year's training on a farm near Edmonton, Alta., holds no thrills for Lord Edward Montagu who passed through Winnipeg yesterday on his way to England.

His Lordship declared that he had come to Canada "prepared to work" but objected to slaving like a laborer and paying for the privilege. He explained that his apprenticeship on the farm operated by Lord Rodney, had cost him $500 a year for instruction, with an additional fee for board. He protested that there had been no instruction on the scientific side of farming and no recreation provided after a hard day's work. "There was only one poor skate of a horse, and that was the sort that went lame after a few miles of riding," he exclaimed.

Lord Montagu, who is the younger son of the Duke of Manchester, indicated that he might return with his mother next fall to take up business in Winnipeg. As for farming, he said he was "through."

IMPROVED SLEEPER SERVICE TORONTO-PHILADELPHIA

The Canadian Pacific and connecting lines have effected a decided improvement in schedule of through sleeping car Toronto to Philadelphia. This car which leaves Toronto 5.00 p.m. daily now arrives Philadelphia, Pennsylvania Railroads Station, at 7.52 a.m. instead 8.55 a.m.—a reduction of 63 minutes.

Times given are Eastern Standard Railway time.

Travellers availing themselves of this service can be assured of courteous attention and comfort. Tickets and reservations from local Canadian Pacific Agent.

1d.

WHERE QUALITY COUNTS — DOMINION STORES LIMITED — WHERE QUALITY COUNTS

Splendid Offerings In Baking Requisites — At Wonderful Savings

White Satin Pastry **FLOUR** FOR LIGHT FLAKY PASTRY — BEST FOR PIES — 98 lb. BAG $3.85 — 24 lb. BAG 97c

Flavoring Extracts 2 oz. 8c, 8 oz. 23c

15 oz. Pkt. Seedless Raisins 2 Pkts. 27c

DOMINO BAKING POWDER 16 oz. Tin 19c

Cocoanut Finest Desiccated 19c lb.

Baker's Premium Chocolate ½ LB. 21c

Finest Messina Lemons For Lemon Pie 21c doz.

Easifirst or Domestic SHORTENING No. 3 Pail 49c

Picnic Suggestions

Rosedale Chipped Beef	28c
Stelna Corned Beef	25c
Clark's Potted Meats	3 Tins 25c
Boneless Chicken	35c
C & B Meat & Fish Pastes	23c
Libby's Prepared Mustard	13c
ROYAL PAIL Peanut Butter 16 oz.	21c
Sterling Orangeade or Lemonade or Raspberry Vinegar	29c

Fruit and Vegetables

Choice Tomatoes	Large Tin 14c
Choice Peas No. 4 Size	16c
Choice Corn	2 Tins 25c
Pimentoes	Tin 14c
Sauerkraut	Tin 14c
Gold Bar Asparagus Tips	1 lb. Tin 37c
Pears In Light Syrup	15c
Aylmer Apple Sauce	15c

TEAS OF QUALITY

Richmello Ceylon & Assam	79c lb.
Select English Breakfast Style	73c lb.
D.S.L. Bulk	63c lb.

Sardines 2 Tins King's Plate Norwegian 25c

Carnation or St. Charles Milk 2 tins 25c Evaporated

Chipso 23c Pkg. Quick—Suds

Clark's Beans With Pork and Chili Sauce No. 2 Tin 2 Tins 23c

These prices in effect for one week from date of this newspaper 123-D

Tub Frocks

So many charming Summer Frocks at such low prices will indeed amaze you. Frocks that are plain and simple for early morning wear, clever little ones and two-piece models for sports, and Frocks of a more dressy type that are quite the thing for summer afternoons.

WASHABLE SILKS fashion some of our most charming modes in Summer Frocks. You can buy very gay little Sports Frocks of tub silk for **$12.00.** Other Frocks of washable crepe de chine are selling at **$25.00.**

FROCKS OF LIGHT COTTONS in fascinating little print patterns, smartly polka dotted or in striking modernistic mien, make very trig costumes for light summer wear. Most of them have short sleeves, so important to summer comfort.

Summer Frocks For Your Vacation

There's golfing, picnicking, hiking, house parties—perhaps a whole week-end of sports and gaieties for you. And your wardrobe must be as festive and sport-like as your activities demand. Cressman's presents just the type of gay apparel to make your vacation the best ever.

Coat Clearance

All Lines for Street and Sports Wear

If earlier in the season you decided not to purchase a new Coat you will deem it advisable to do so now when you discover what enormous savings are to be effected here. With reductions on many Coats as high as 40 per cent., clearance will take place almost immediately. The styles are such as women of refined and conservative taste will appreciate for their individuality and chic. Smart tweeds make up a group of dapper Sport Coats as becoming and smart as the smartest. Some are three-quarters length, others come to the hem-line of the Dress.

READY-TO-WEAR, SECOND FLOOR.

Harvey Pointed Heel Pure Silk Hose

There is no question about it—our customers have realized that "Harvey" Pointed Heel Pure Silk Hose gives every satisfaction. Again we have received a full shipment of this Hose and in a fine range of colors, such as hoggar, pongee, green, platinum, aluminum, silver, camio, Riveria, boulivard, black and white.

Priced $1.75 Pair

MAIN FLOOR, RIGHT AISLE.

The Very Latest in Hand Bags

Fashion has just finished a new kind of Hand Bag, made from goat skin, a lovely quality, with the centre section and mirror. Trimmed with various kinds of buckles. Comes in many styles and in the following colors—rose, red, poudre blue, Copen., sand, blonde, green, blue and navy and sand and blue.

Priced $2.50 to $3.95

MAIN FLOOR, RIGHT AISLE.

French Kid Gloves

Fine quality French Kid Gloves, the most popular Glove of today, the very newest importation, featuring embroidered, straight and turn-down cuffs, and the latest in black and white, blonde and white and white and black. All sizes in each.

Priced $2.95 and $3.65

MAIN FLOOR, LEFT AISLE.

The Jantzen Suit

is favored by all women who go in seriously for the sport of swimming. In all-wool, with tiny trunks and pullover. Knitted in a fine elastic weave that gives the maximum of freedom in the water. Plain shades of black, cardinal, orange, Kelly, navy or "Jantzen" blue; also shown with bands of color. Sizes 36 to 44. Priced at **$5.75.**

SECOND FLOOR.

White Calf The Favorite $8.00

Ladies' Single Strap, a dressy Shoe for white wear. Smart, comfortable and very serviceable. Cuban or Spanish heels.

Colored Parasols

Parasols that are serviceable, guaranteed rainproof and sunproof. Built on steel paragon frames that will not turn inside-out. Covered with good quality silk mixture that will give every satisfaction. Colors are helio, brown, navy, green and garnet. Priced from **$3.50 to $6.00.**

MAIN FLOOR, REAR ARCADE.

Have You Selected the Hats To Be Placed in Your Vacation Box?

A special showing of Summer Hats. Include the large ra[illegible] droopy shapes; also smaller shapes, so chic for sport w[illegible]. Made of crochet straw, hair braid and leghorn. Trimmings of grosgrain ribbon or a single flower. May be appropriately worn with light summer dresses or with the more tailored sports outfit.

PRICED FROM $5.00 TO $15.00—SPECIAL LINE AT $5.00

MILLINERY DEPT., SECOND FLOOR.

The GRESSMAN Company Limited

"The Store of Smiling Service"

"Betty Brown" Dresses

A very attractive showing of these popular Dresses, in smart styles, at low prices. Include novelty two-piece and straight-line types and made of double-weight imported broadcloth, silk Rajah and many pretty voiles; also the ever-popular willow suiting, so ideal for general wear and a fabric which tubs so easily.

PRICED FROM

$6.75 to $15.00

READY-TO-WEAR, SECOND FLOOR.

"THESE WOMEN"

By MALCOLM DUART

COPYRIGHT 1926

The Characters and Situations in this Story are entirely fictional.

BEGIN HERE TODAY.

Nona, a Toronto dancer, who loves Harry Morton, has just made a striking success in a new production.

Audrey, Morton's adopted daughter, has gone with him to Toronto to witness the opening of Nona's show. Audrey, too, loves Morton.

John Parrish, who loves Audrey, has just left Morton's employ as secretary, in despair of ever winning the girl.

Morton lives in Peterborough, but maintains an apartment in Toronto. He and Audrey are sitting in the theater on the second night of Nona's show, discussing the departure of Parrish, as this chapter opens.

CHAPTER XLVIII.

Audrey looked up in concern.

"Did he go away because he was rude to me? Poor Mr. Parrish!"

"He said he was a fool," Morton told her.

The orchestra was playing, and he leaned closer to her ear.

"He said he loved you, and was always making blunders."

She considered this, her eyebrows drawn together in thought.

"Isn't love funny?" she said. "Here I love you, and Nona loves you, and neither of us gets any place with it. And Mr. Parrish loves me, he says—and all he can do is to make himself miserable."

There was the sound of a snicker from the row behind them. Audrey turned, and saw a girl and man laughing at her.

"They heard us!" she whispered to Morton.

"Doubtless," he responded, cheerfully. "And we shan't worry over that. But we'd better talk about something else."

The lights flashed before the musical director. He brought down his arms with a swoop, and the orchestra glided into the opening number of the second act. The curtain ran up, and Nona danced into view, followed by the chorus.

Her lithe body turned and swayed and bent. She floated about the stage as lightly as a bit of thistle-down. As she finished her dance, she sank into a heap in the center of the stage, her arms outstretched, her face buried upon her knees.

The thunder of applause that arose drowned the orchestra, as it began the movement for the encore.

"She is positively fairylike," Audrey exclaimed, as Nona bowed her way into the wings. She moved, so she could whisper into Morton's ear. "How can she be so strong and supple, after—after the sort of life she led?"

Morton placed his hand on her's "Nona wasn't as bad as you think, Audrey."

"I didn't know." She still was whispering. "I got the idea, someway, that she was awfully bad. But she did stay up late, nights, didn't she?"

Morton laughed and assented.

"Also, she got up late, afternoons," he said.

Audrey continued the discussion, as they waited for Nona behind the scenes, after the performance.

"How did she happen to be the sort of girl she was?" she asked, as they sat on a property bench, at the rear of the stage.

"She told me, one time," he answered. "Her mother and father quarreled, and the father went away. She took her mother, and went to New York. They had enough money to scrape by, until she got a place in a chorus. She was only fifteen or sixteen, then. She studied, and went out on the road with a minor company, as a dancer.

"There were times when there was no work. They got by—some way. I never wanted to ask her how."

He paused to greet a passing singer.

"There's one thing sure," he resumed. "There's a shrewd brain behind those black eyes of Nona's, and she never would steer herself into any shipwreck."

"Where's her mother?" Audrey asked.

"Married again—four or five years ago."

Nona was coming toward them now, and they arose to greet her.

"I want you to come to my apartment," she said. "I've ordered supper to be brought there. Abe and Lois are coming."

Audrey looked at Morton, and he nodded.

"I'd like to come," Audrey said.

The three took Morton's car, and in a few minutes were in Nona's small drawing-room. Mr. Sunshine and Lois entered a few minutes later.

"I've been busted so flat, this is the first time I've entertained anybody in weeks," Nona said. "An old friend of mine sent me a check, or I couldn't have paid for this banquet."

She indicated the food and drink that had been spread upon her center table.

Morton was looking amusedly at Audrey.

"Audrey wants to know who the friend was—the one who sent the money," he said.

Nona seated herself, and motioned to the others to join her.

"Oh, it wasn't Harry," said the hostess. "Will you open that wine, Abe?"

Audrey still stared at her. Nona caught her glance.

"It was a man I know—butter-and-egg man!" she explained.

The younger girl was pushing her chair back from the table.

"I'm tired—I want to go home," she said, faintly.

Nona arose, and took her by the arm.

"I know what you're thinking," she said. "Please sit down."

She turned to the others. "Audrey thinks it's a scandal that I got a check from a man." There was a hint of indignation in her voice, but her eyes were kind as she turned to the younger girl.

"Listen—it isn't always a dark secret, when a girl in my profession receives money from a man. He's in business. Customers come from out of town. They want to be entertained. So, once in a while, I've had dinner with a part of them, and danced with them, and kept them happy. He paid me for it. He sent this check because he's a good egg. That's all."

Her voice raised a little.

"Why, I never even kissed him!"

Morton was helping himself to a sandwich.

"I'm glad the subject came up," he said. "I wanted Audrey to know that we can't always judge people by our own standards."

"I should think not!" Lois intervened. "Why, there have been lots and lots of men who gave me money. Haven't there, Abe?"

"Hush!" said her intended husband, fondly. "Don't think about them any more."

He kissed Lois's plump cheek.

"Well, I'd like to hear anybody say I wasn't a good girl because I had to live!" retorted Lois. There never was anybody that lived straighter than I have.

Audrey timidly interposed. "I didn't mean to say that you were bad, Nona and Lois. But I always thought it was terrible for girls to take money from men."

"It's according to the girl," said Nona wisely. "Most of the men aren't dangerous."

"Just sappy," agreed Lois.

"Anyhow," Nona went on, "I'd have been a lot happier if there hadn't been any men in my life—except Harry."

Mr. Sunshine looked up with an injured air. "What's the matter with me?" he inquired.

Nona laughed, and held out her glass to him. "And you, Abe—what could I do without you?"

After they had eaten, Audrey played on the small upright piano, and Nona sang in a clear, sweet soprano. Morton joined her in a duet, himself taking Audrey's place at the keyboard. Then Mr. Sunshine sang.

"I'm all through singing and dancing," announced Lois, as they turned and asked her to join the impromptu musicale

"I'm going to rest—and get fat!"

"Absolutely," concurred Mr. Sunshine. "It's going to be just one big holiday for Lois, from now on."

They lingered until four o'clock. Audrey subsided in the corner of Morton's car, with a tired sigh, as they set forth for home.

"I never was made for midnight suppers," she said.

She was silent for a while, with her eyes closed. Morton was quietly smoking, beside her.

"Life is awfully confusing, isn't it?" she said, at length.

"Why?" He eyed her affectionately.

"Oh, the folks I thought were bad people turn out to be good people. At least, they're kind, good-hearted people. And the things that look black to me look white to them. They're perfectly sincere about it, too."

She twisted the big tourmaline ring that adorned her right hand.

"You remember those women who came to see me in Peterborough, to tell me how bad you were?"

"Quite well," he answered.

"They're good women, aren't they? Yet they deliberately tried to make me miserable. You hadn't hurt them, and neither had I. So they are bad women!"

He shook his head and laughed. "No, they're not bad, either," he said. "They are just looking at life as they see it."

He stopped to relight his cigar.

"Audrey, there are many sides of life, that none of us ever can see them all, nor understand them. If we do right by our own standards, that's as much as can be expected."

She nodded, slowly. "And it may be wickedness by the next person's standards!"

They had arrived at their home. The chauffeur, drowsy at his wheel, did not alight to open the door. Morton turned the knob, and alighting, helped Audrey to the sidewalk.

"Poor chap!" he said, indicating the man in the machine. "He stays up all night, and has no fun, just so we can take two short trips!"

He added, as they passed into the lower hall. "But there are long stretches when he doesn't have to do anything at all. The job has its compensations."

It was noon when they awakened. Audrey still was tired as they discussed the news in the papers that lay on the breakfast table.

"Go back to bed, child," Morton said, as they finished their meal.

"You're dead to the world."

"I didn't sleep very well," she said.

"Worrying about something?"

"Yes. Me." Absent-mindedly she made marks on the cloth with her spoon. "Nona is going ahead with her career, and Lois is marrying Mr. Sunshine, and I—there just isn't anything for me to do."

He folded his newspaper and laid it aside.

"But I thought you were going to be my housekeeper, and fire the servants, and hire them, and order eggs, and everything."

She continued marking the cloth.

"But you don't really need me to do that. It is just something you are giving me to play with."

"Well," he said, "how about going ahead and rescuing young men from the slough of despond?"

She looked up at him, her eyes heavy.

"Yes, or some other deluded youngster. Most of them are in about the same boat, at that age."

She pushed the dishes back toward the center of the table, and crossed her arms before her.

"I've thought of being a settlement worker," she told him.

"Why not try politics?" he suggested. His tone was light, but the gaze he turned to her downcast head was an anxious one.

She did not heed the suggestion.

Instead, she reached her hand across to his.

"Why wouldn't I make you a good wife, daddy?"

(To Be Continued.)

SCHOOL REPORT.

HASTINGS, June 9.—Report of Hastings Public School:

Senior Room.

Senior IV—Pearl Alibott, 458; Dorothy Kerr, 456; Velma Oliver, 442; Annie Spooner, 440; Jean McKee, 379; Dorothy Johnson, 393; Elna Killingbeck, 357.

Junior IV—Everette Whitred, Jack Prest, Helen Smith, Georgina Beavis.

Senior III—Iden Bond, Hayden Kelly, Aletha Brownell, Madaline Bond, Howard Wilson, Ina Stewart, Dora Hubbs, Frank Sargeant, Harry Simpson.

Junior III—Mildred Wellman, Grey Wellman, Vivian Kerr, Lilly Dodd, Allan Hubbs, Evelyn Graham, Audrey Doonan, Pansy Killenbeck, Goldworth Hinton, Marie Seymour, Myrtle West, Gladys Davidson.

Senior II—Andrew McKee, Cleveland Smith, Myrtle Clapper, Ted Prest, James Montgomery, Gerard Scriver, Thelma Richardson, Charles Graham, Ethel Davidson, Kenneth Doonan, Ernest Blackbourn, Louis Brownell.

May Test in Junior Room.

Junior II—Nicholos Dainard, 425; Sarah Emmorey, 356; Marie Scriver, 339; Irene Simpson, 330; Madeline Dodd, 267; Sid Blackburn, 254; Edna Graham, 246; Muriel Bemrose, 205; Gordon Killenbeck, 198; Francis Kennedy 165; Maxie Gould, 129; William Emmorey, 27 (absent for part).

Senior (B)—Hilda Radford, Gerald Fitzgerald, Bernice Dainard, Edith Reynolds, Harold Ellis, Irene Sargeant, Kitchen Smith, Marjorie Blackbourn.

Senior (A)—Nellie Davidson, Mildred West, Robert Stickle, Clayton Radford, Bernice Cherrett, Valda Mouncey, Ralph Fitzgerald, Gwenny Sargeant.

Junior I—Alvin Maidens, Reggie Scriver, Stanley Blackbourn, Vernon Phillips, Irma Fitzgerald.

Junior (B)—Charlie Jefferies, Billie Fields, Bert Johnson, Freda McKee, Madeline Little, Elmer Richardson, Daisy Graham, Pearl McMillan, Keitha Mouncey, Murray McConnel, Robert Clapper, Jean Scriver, Stephen Emmorey.

Junior (A)—Hazel West, Lita Dainard, Jessie Kirk, Marion Phillips, Errol Hess, Thelma Seymour, Melville Killenbeck, Leslie Tate, Marjorie Dodd, Jean Clapper, Mary Scriver, York Calberry, Laura Freeman, Gerald Calberry.

KEENE NEWS

KEENE, June 9.—Mr. and Mrs. Chris West and little daughter Shirley of Toronto visited at the home of the former's parents, Mr. and Mrs. A. West last week.

Mr. and Mrs. Le Graw of Stirling were visiting at the Victoria House on Sunday.

Miss Dunn, matron of one of the large hospitals at Buffalo, is visiting Mrs. Johnstone.

Mr. and Mrs. David McIntyre have returned to their future home after a honeymoon trip to Niagara Falls and other places.

The Rev. Andrew McLauchlin will be moving to Grafton at the end of the month where he has been stationed for the coming year as pastor.

Mrs. William Wedlock of Peterboro was a Keene visitor on Monday.

Mr. William Wilson is visiting at the home of Mr. and Mrs. H. Fletcher, having just arrived from Ireland.

The Women's Missionary Society of the United church will hold its regular monthly meeting on Wednesday afternoon at two thirty in the former Presbyterian church.

The annual Sunday school convention of the Otonabee Sunday schools will be held at Hiawatha on Friday afternoon and evening.

The conference will be addressed by Dr. W. P. Fletcher of Toronto and Rev. Pinkerton of Indian River.

Special music and singing are being provided for and according to reports this will be the largest convention ever held in Otonabee.

Mr. and Mrs. William R. Chapman wish to thank all those responsible for the beautiful decorations in the church on the occasion of the marriage of their two daughters held there recently.

ADDRESSED COUNCIL.

Dr. George L. Wallace, superintendent of the Wrentham State School for the Feeble Minded, at Wrentham, Mass., speaker at the annual meeting of the social service council of Ontario in Toronto last week.

DOURO COUNCIL

The members of the Municipal Council of the Township of Douro met at the Town Hall, Douro, on Monday, May 31, as a Court of Revision of the Assessment Rolls. On motion Mr. Coughlin was appointed chairman.

Appeals were heard and disposed of as follows:

Thos. Miller appealed against assessment on north quarter of Lot 11, Concession 2, as being too high. On motion of J. J. Leahy and J. D. OShea, the assessment was reduced by $100.

William Tedford appealed to have part of Lot 19, Concession 7 assessed to A. McKenzie and Richard Tedford as owners. On motion of J. A. Crowe and J. J. Leahy the change was made.

R. Bolton appealed against being assessed as owner for 18 acres of Lot 8, Concession 10, and 22 acre of Lot 7, Concession 10. On motion of J. J. Leahy and J. A. Crowe Mr. Bolton's assessment was reduced by $300.

Percy Watson appealed to have west half of Lot 18, Concession3 assessed to him as owner. On motion of A. Carveth and J. D. O'Shea this was done.

The Canada Company appealed to have Lot 24, Concession 3 assessed to William and Stanley Hockaday as owners. On motion of J. Leahy and J. D. O'Shea Lot 21, Concession 3 was assessed to William Hockaday.

On motion of J. D. O'Shea and J. A. Crowe, the assessment roll as amended was confirmed. Court adjourned and Council went into regular business with Reeve Coughlin in the chair.

On motion the minutes of last meeting were read and confirmed.

Moved by J. Leahy, seconded by J. A. Crowe, that upon receipt of dog tags the clerk be authorized to strike John McMurray's and Russell Little's assessment for dog tax from roll.

Moved by J. Leahy, seconded by J.D. O'Shea, that the following accounts be paid:

The Globe Indemnity Co. insurance on policy No. 102504, $100; F. D. Leahy, clerk, postage, $5; F. C. McRae, grant to school fair, $20; Lakefield Agricultural Society, $25; A. J. Moher, salary as assessor for 1926, $70; postage, $5; Examiner Printing Co., Notice of Court of Revision, $2.80. Carried.

Council adjourned to meet at the call of the Reeve.

Let the great book of the world be your principal study.—Chesterfield.

If you meet not your better or your equal, keep to your solitary journey; there is no companionship in a fool.—Buddha.

FEET MADE FIT!

(New Method—Not Chiropody)

WILLIAM ANDREW SETTLE

Osteopath

124 Hunter Street. Telephone 649.

ALL DISEASES TREATED

"I want HAWES'" says the Housewife when she buys wax—because

1. **Hawes' is the HARDEST Wax!**
2. **Hawes' is QUICKEST Drying!**
3. **Hawes' is EASIEST to Apply!**
4. **Hawes' GOES FARTHEST!**

"Preferred in Fine Homes for Many Years"

HAWES' FLOOR WAX

FOR FLOORS · LINOLEUM · FURNITURE · AUTOMOBILES

THE J.C. Turnbull CO. LTD

Carload Furniture Sale

THE J.C. Turnbull CO. LTD

Opening Our New Furniture Department on the Top Floor with a Carload Sale and Display of Snyder's Famous Sani-Bilt Moth-proof Chesterfields and Furniture for Dining-room and Bedroom at Moderate Prices

Don't Buy unless you see this Guarantee Tag attached,

Let us Cut It Open and See how Snyder's Guaranteed Mothproof Furniture is Made

HERE'S a good, typical Sani-Bilt Chesterfield of the best grade, from one of Snyder's famous guaranteed mothproof suites. It *looks* like a handsome, solid piece of furniture, judging by the outside, beautifully upholstered, Marshall Cushioned, soft, springy and luxuriously comfortable. And you see by the tag it is guaranteed absolutely mothproof.

When you choose a Snyder Sani-Bilt Chesterfield Suite you **know** that the hidden construction (upon which the durability depends so much) is of a very high order.

Take a Snyder Sani-Bilt Chesterfield and with a sharp knife rip off the beautiful moth-proof covering. Under this is a strong white cotton inner cover, then comes a layer of white felt which is the finishing coat to the inner filling of new, chemically treated, sanitary materials.

Now we come to the springs. A greater number of springs are used in Sani-Bilt Chesterfields than in any Chesterfield on the market. These are double-cone coils of oil-tempered steel wire, firmly fixed in place and cross-tried with heavy cord so as to prevent them leaning over or sagging to one side. The lowest priced Chesterfields have forty springs in the seat and twenty-seven in the back. The frame-work is exceptionally sturdy.

Chesterfield Suite $185.00

This suite is guaranteed, Sani-built Mattress. Two big comfortable roomy chairs. The covering is high grade mohair, the back and body plain, the cushions a handsome brocade to match. Fitted with Marshall springs throughout, web bottom, construction guaranteed, high grade workmanship. A suite that will adorn any room and specially priced **$185.00**

Chesterfield Suite $159.00

A genuine Snyder Sani-built Chesterfield Suite consisting of large roomy Chesterfield, with three piece cushions, fine spring construction and graceful rolled arms, one standard arm chair and one wing chair. A suite that is good for years of service. Covered with high grade French tapestry in attractive design. Specially priced for this Opening Sale at **$159.00**

9-Piece Dining-room Suite $145.00

This dining-room suite is dark walnut finished, thoroughly seasoned, made in birch. It has the popular velvet finish and is a most attractive and serviceable suite. Consists of buffet, china cabinet, 6 chairs, and full sizes extension table. Chairs have leather seat and attractive back. Very specially priced at **$145.00**

French Walnut-Finished Bedroom Suite $175.00

This is a high grade attractive suite with bow end bed, cabinet chiffonier, glass swing mirror on 4-drawer dresser. Well finished, durable, and most attractive at **$175.00**

Walnut Finish Bedroom Suite $145.00

Bedroom Suite made of hard birch with permanent walnut finish. Dresser is nicely carved and has heavy plate mirror. Handsome chiffonier and bow end bed. The suite complete at..... **$145.00**

Solid Walnut Dining Suite $225.00

This solid walnut dining-room suite is made from beautifully grained wood highly finished. Consists of large extension table with octagon corners, chairs leather upholstered, with graceful back, single door china cabinet with glass front and carved legs, buffet with two medium and one long linen drawer and two china compartments. A suite of exceptional merit at..... **$225.00**

Handsome Bedroom Suite $123.75

This bedroom suite has permanent walnut finish and is designed in the popular Queen Anne style. It consists of a vanity table, chiffonier dresser, bed and chairs. A well built, good appearing suite at a moderate price of **$123.75**

Solid Oak Dining-room Suite $187.50

This is a high grade dining-room suite of solid antique finished oak. Has very little detail that goes to make a well built suite. Consists of extension table which has oblong top, locking device, octagon corners and extends to 6 feet; buffet 22 x 60 inches, wiht two drawers and panel front, one drawer lined for cutlery; one long drawer for linens, legs fitted with castors; china cabinet is solid wood with glass doors. Six chairs, five standard, and one arm chair, have full box slip seats, covered with good quality dark brown leather, have sliding shoes. This handsome suite complete is specially priced at $187.50

Chesterfield Table $17.50

This handsome Chesterfield Table is made from best quality hard birch with permanent walnut finish. Its size is 16 x 18 inches, hasconvex moulded edge and turned legs. A most attractive piece of furniture specially priced at **$17.50**

THE J.C. Turnbull CO. LTD

Library Table $22.50

This is an ideal library table. It is made from antinque corded oak and has four book shelves. The top is 26 x 42 inches. It is strongly finished and will last for years. Specially priced at..... **$22.50**

CYCLONIC GALE HITS ALBERTA

Great Damage Done To Wires in Wetaskiwin District.

POLESS LEVELLED.

EDMONTON, June 10 Canadian Press).—Wind storms of a cyclonic nature reaching a velocity of 50 miles an hour at times, visited the districts between Wetaskiwin and Red Deer on Wednesday night shortly before sunset and did great damage to telegraph and telephone poles in the areas affected, according to reports received here. The Alberta Government telephone system was hardest hit and ten miles of police were levelled when they were struck by the gale.

WOMAN'S DEATH IS INVESTIGATED

No Signs of Violence Found on Body of Mrs. Lackner.

SEARCH FOR DRIVER.

KITCHENER, June 10 (Canadian Press).—The Provincial police are investigating the circumstances surrounding the mysterious death on Monday afternoon of Mrs. Fred Lackner of Hawkesville, and they are particularly searching for the driver of the coupe which is known to have been at the Lackner home. Mrs. Lackner was apparently in her usual health on Monday afternoon and her husband attended a meeting of the Township Council while her son was working in a field The latter saw a coupe parked near the house and later saw in the distance the owner drive away. Mrs. Lackner was later discovered dead on the floor. There were no signs of violence and the only marks were a little cut near the right ear and one near the right eyebrow, which could have been caused in a fall.

GOLDEN JUBILEE TO BE OBSERVED

St. Luke's Church Will Celebrate Anniversary at End of Month.

SPECIAL SERVICES.

An interesting programme is being prepared in connection with the celebration here shortly of the fiftieth anniversary of the foundation of St. Luke's Church in Ashburnham. Special services, commemorative of the golden jubilee of the church, will be held on two Sundays, June 27th and July 4th, with a garden fete on the church grounds on Monday, June 28, when supper will be served, commencing at half-past five o'clock. There will also be booths on the grounds and a programme of games.

GREAT CHANGES NOT REALIZED

Forke Says Some People Think Still of Days of MacDonald.

HIS OWN HUMILITY.

RENFREW, June 10 (Canadian Press).—"When I went to Parliament first, I imagined that I was going to reform the whole country, but after twelve years of that life, I find that I am very humble and cannot live up to my past expectations." So declared Robert Forke, leader of the Progressive party in the Federal House in addressing the Renfrew Rotary Club here last night.

"Our trouble today is that some of our people do not realize that Canada is no longer the country of Macdonald and McKenzie, but there have been great changes taking place.

"If East and West could get together we should not need to fear the proverb that 'A house divided could not stand'."

"OH why can't my hair stay as young as I do," the prematurely gray woman often says—with sorrow. Wishing can't ever bring back its former loveliness or her fleeting youthfulness—but *Brownatone* can. This harmless, vegetable solution that tints gray, faded or bleached hair any shade, is so simple to use that you can apply it yourself. The effect is instant—lasting. Only new hair growth demands further applications. Two colors, shading from lightest blonde to black—50c and $1.50 at drug and toilet counters. A trial bottle will be sent for 10c. The Kenton Pharmacal Co. 1516 Stearns Bldg. Windsor, Ont.

GUARANTEED HARMLESS
BROWNATONE
TINTS GRAY HAIR ANY SHADE

Financial News and Views

Latest Comment on Grain and Industrial Markets — Closing Quotations on the Principal Active Stocks

Quotations Over Stobie, Forlong and Co. wire.

NEW YORK STOCKS.

	High	Low	Close
Atchison Rly	135½	134¾	135¼
Amer. Can.	48⅜	47¾	48⅜
Amer Loco	104½	101⅝	103¾
Smelters	123¾	121⅜	123
Baldwin	108⅜	105¼	108
Balt. and Ohio	94⅜	93¼	94½
Cast-Iron Pipe	17:	...	...
Ches. and Ohio	132⅛	131½	131⅝
Chandler	12⅜	12⅜	12⅞
Cal. Petrol	32¼	32	32
Chrysler	32⅜	31⅜	32⅝
Dodge Bros. A	25	24⅝	25
Du. De Nemours	220¾	216¾	220¾
Famous Players	126¾	125½	126¾
Fleischmann	46	45¾	46
Gen. Motors	134⅛	129¾	134⅛
Hudson Motor	64¼	62¾	63⅜
Int. Harvester	119	...	...
Inter. Nickel	35¾	35½	35½
Coca-Cola	154¾	153⅞	154¾
Mack Truck	111	109¾	110½
Marland Oil	57⅞	57⅛	57½
U. S. Rubber	59⅛	58	58¼
Sears Roebuck	48¾	...	...
Mont. Ward	65¾	65	65
South. Rail	115⅜	114⅞	115⅜
White Motors	55	54¾	55
U. S. Steel	132¼	130⅝	131⅜
Yellow Cab	23	22⅜	22⅞
Phillips Petrol	45⅜	45¼	45¼
Youngs. Tube	75½	75¼	75½
Bosch	20	...	...

MINING STOCKS

Gold	Asked	Bid
Apex	3½	...
Argonaut Gold	23½	22
Baldwin	1¾	1⅝
Barry Hollinger	46¾	45
Bidgood	6	5
Chaput Hughes	8	7½
Columbus Kirk.	2½	...
Con. West Dome	14⅝	14¼
Dome	1410	1370
Coldale	27	25
Gold Hill	48	47
Hollinger	1945	1925
Indian	5	...
Keora	6	5¾
Kirkland Hunt.	17	16
Kirkland Lake.	112	110
Lake Shore.	1140	1120
McIntyre	2570	2510
Moneta	16	15
Newray	35	32
Night Hawk	7¾	7
Porc. Crown	4	...
Premier.	218	215
Preston	5⅛	4½
Teck Hughes	361	357
Tough Oakes B	39½	37
Vipond Cons.	164	163
W. Hargraves	845	830
Silver		
Beaver	72	...
Capitol	38	34
Castle	138	135
Crown Reserve.	12	10¾
Everett	6¾	6
Keeley	148	147
La Rose	11	10
Lorrain Trout	73	...
McKinley-Dar.	16½	15⅜
Millcrest	10¾	...
Mining Corp.	355	350
Nipissing	560	530
Unlisted.		
Amulet	136	130
Area.	27	24
Bourle M. Q.	1000	995
Laval Quebec	28	25½
Noranda	1520	1505

CHICAGO WHEAT

	High	Low	Close
July	142	130½	139⅝
Oct.	137⅛	135¾	136¼
Dec.	140	138⅜	138½

WINNIPEG WHEAT.

July	153	151	151⅜
Sept.	134⅞	133⅛	133⅜
Dec.	132¼	130¼	130¾

CHICAGO RYE.

July	93¼	91	92
Sept.	96½	93⅞	95¼
Dec.	99	97	98

CHICAGO CORN.

July	74⅞	73¼	74
Sept.	79⅜	78¼	78⅜
Dec.	79⅜	78⅜	79

'66 VETERANS HOLD RE-UNION

Hold Dinner in Memory of 60th Anniversary of Battle.

VERY FEW LEFT.

The small remnant left of the local Association of the Veterans of 1866 met on the evening of June 8th, in Coleman Bros.' hall, corner George and Brock streets, to celebrate the 60th anniversary of the Battle of Ridgeway.

The Veterans and their guests found the new hall cheerful in appearance, well lighted, and up-to-date in all its appointments—an ideal place for entertainments. The few old men left to meet in annual session are well up in years and range in age from 79 to close on 88, but still retain a deep interest in meeting together on these occasions.

The members present were Col. J. W. Miller, (president,) J. D. Collins, H. Nesbitt, H. Rush, G. Stenton and R. J. Sanderson. Comrades R. Tivey and A. Fitzgerald were absent on account of illness. The meeting was opened with a forceful and patriotic speech by Col. Miller, followed by a quartette by Messrs. J. Crane, Major Park, D. Carlisle and C. Browne, which delighted the company.

Major Park and Mr. Carlisle entertained those present with other numbers of high order, J. Crane presiding at the piano. The Rev. J. E. Todd, pastor of the George street church, delivered a stirring address, which was much appreciated.

The inner man was not forgotten—the Veterans and the guests sat around the board and did ample justice to the good things provided after which smokes were indulged in by those who enjoy the weed. A vote of thanks was tendered the guestswho did so much to make the entertainment one to be long remembered by the old men of '66.

The singing of the National Anthem brought the meeting to a close.

KIWANIANS WELCOMED.

Hon. A. D. David Speaks For Province—Ammerman President.

MONTREAL, June 10.— (Canadian Press.)—The delegates attending the tenth annual Kiwanis International convention here, were formally welcomed by Hon. Athanase David, Provincial Secretary, on behalf of the Quebec Government, yesterday.

In welcoming the visitors, Hon. Mr. David discussed the "sane democracy" existing in this province, and assured the visitors of Quebec's desire to co-operate with other parts of Canada and the United States in the march of civilization.

Ralph A. Ammerman, Scranton, Pa., was elected President of International Kiwanis, in the convention here to-day.

PHILIPPINE FARM SCHOOLS HELP.

Efforts to stabilize some of the nomadic tribes of the Philippine Islands are being made by the Bureau of Education of the Department of the interior of the United States. One of the most effective methods has been to establish farm schools in the islands.

TWO YOUNG MEN ARE DROWNED

Canoe Upsets Near Midland —Rescuer Gets in Difficulties.

MIDLAND, June 10.—(Canadian Press.)—Two young men, William Duddridge, a jewelry store clerk, and Ray Eden, 21, a Western University student, both of London, Ontario, were drowned yesterday by the upsetting of their canoe near here when proceeding towards Port McNicol. Captain A. G. Elson, by whom both boys were employed, swam towards them, hoping to effect a rescue, but was obliged to turn back and reached shore with great difficulty.

Eden's body was found this morning and was taken to Barrie. He was a graduate of Toronto Conservatory of Music.

COUNCIL OPENS.

Rev. Dr. Pidgeon Will Preach at Opening Service —To-night.

MONTREAL, June 10. Canadian Press. — The second general council of the United Church of Canada will be inaugurated to-morrow night, when four hundred delegates will gather in the American United Church, Dorchester street west.

The opening service will be conducted by the Moderator, Rev. Dr. George Pigeon, who will preach.

FIRST ROYAL COURT.

LONDON, June 10 (Canadian Press). — Plumed, bejewelled, and groomed in Gossamer court gowns of dazzling beauty, women of social and political prominence were presented to King George and Queen Mary at Buckingham Palace last night at the first of the season's Royal courts.

The King and Queen entertained nearly nine hundred guests.

Before you decide on any piano —see the new Williams Living-Room Model.

Especially designed for the smaller home or apartment, and embodying all of the features of the larger Williams models, yet it costs only $450 (plus transportation).

The WILLIAMS PIANO Co., Limited
OSHAWA - ONTARIO

We Are Exclusive Representatives
J. M. GREENE MUSIC CO. Ltd
Home of Good Music
Charlotte St.

TREASURER OF K. OF C.

J. J. DUFFUS.

NORTH BAY, June 10.— R. A. Jeffrey, Arnprior, was re-elected State Deputy of the Knights of Columbus of Ontario at their convention in this city to-day. The following officers were re-elected for the ensuing year: Secretary, T. E. Brown, Ottawa; Advocate, George McHugh, Toronto; Treasurer, J. J. Duffus, Peterborough; Warden, F. J. McCarney, Fort William; Chaplain, Right Rev. M. F. Fallon, London.

Two North Bay men, W. A. Allen and Rev. Father Emmett Bunyan, were chosen delegates to the Supreme convention at Philadelphia, Pa., in August. The next convention will be held in Windsor.

RECITAL GIVEN.

Miss G. Collins, Soprano, and Miss K. Sutton, Pianist, Are Artists.

(By Jeanette).

A very pleasing recital took place in the hall of the Conservatory of Music last evening, given by Miss Geraldine Collins, vocal pupil of Mrs. Dorothy Allan Park, and Miss Kathleen Sutton, A.T.C.M., of Millbrook, pianoforte pupil of Professor Gliddon. Miss Agnes Logan played accompaniments for Miss Collins' vocal numbers. There was a large attendance at the recital, and much interest was displayed in the musical attainments of the two talented young ladies, both of whom received several bouquets of lovely flowers.

Miss Collins' voice is a very attractive mezzo soprano, which was heard to much advantage last night in a programme that was varied, several of the numbers being especially adapted to her range, and very lovely in their rendition. Her programme opened with a recitative and aria by Handel, "Aye! Be it so" and "Mighty Love," in which there was a good deal of difficult vocalization, in repeated, sustained runs. In the group of four songs which followed, "I Love Thee," was very pleasingly rendered, with another brief bit by Greig, "In the Boat," charmingly sung. The "Sapphic Ode" and "The Blacksmith" were further lovely short songs by Brahms.

Two plaintive songs, sung with expressive sweetness, the vibrant, undertone of this singer's lovely voice very apparent in their melodic measures, were Hahn's "If my Songs were only Winged" and Dvorak's 'Songs my Mother Taught Me.' Massenet's "Then Weep, Thou Grief-worn Eyes," which followed, was of a more dramatic type, and was sung very effectively with full voice.

The final group of four songs included Elgar's "Twilight," descriptive and charming, the lovely song, "A Request," by Amy Woodforde-Finden, in which the vibrancy of the soaring cadences was emphasized, Campbell-Tipton's odd composition, "The Crying of Water," with the pianissimo effects beautifully rendered, and Saint-Saens' famous number, "My Heart at thy Sweet Voice," from "Samson and Delila." This was a powerful song, in which was apparent Miss Collins' pre-eminence in the legato, soaring type of music. Every number was greeted with enthusiastic applause.

The playing of Miss Kathleen Sutton was brilliant and very likeable. Possessing a confident ease in execution, a transparent technique that is capable of meeting the most exacting demands, a tone remarkable for its clarity and a smooth, firm touch, facile and velvety in texture, Miss Sutton's numbers, played entirely from memory, were greeted with hearty appreciation, her final selection, the Verdi-Liszt "Rigoletto" composition, receiving a repeated encore.

One of the prettiest things on the instrumental programme was the opening number played by Miss Sutton, the dainty, expressive "Moment Musical" of Schubert, this selection appearing to chime in perfectly with the temperament of the musician. A paraphrase on a theme from one of the Strauss' waltzes followed.

Later numbers were Glazounow's "Gavotte," and a Paganini-Liszt "Etude," played with the artistic ease that distinguishes Miss Sutton's music, the latter number having a good deal of showy instrumentation in swift, trilly cadenzas, that made it very attractive. The final selection was the Verdi-Liszt composition brilliantly played.

BLACKHEADS

Blackheads go quickly by a simple method that just dissolves them. Get two ounces of peroxine powder from your druggist, rub this with a hot, wet cloth briskly over the blackheads—and you will wonder where they have gone.

HARD PIMPLES ALL OVER FACE

Lasted Three Years. Healed by Cuticura.

"My trouble began with pimples breaking out all over my face. They were hard, large and red, and festered and scaled over. The pimples used to burn, causing me to scratch, and my face looked so badly that I was ashamed to go anywhere. The trouble lasted three years.

"I read an advertisement for Cuticura Soap and Ointment and sent for a free sample. I purchased more and I was healed after using three cakes of Cuticura Soap and four boxes of Cuticura Ointment." (Signed) Miss Reta F. Warren, Diligent River, Nova Scotia.

Rely on Cuticura Soap, Ointment and Talcum to keep your skin clear.

Sample Each Free by Mail. Address Canadian Depot: "Cuticura, Ltd., Montreal." Price, Soap 25c. Ointment 25 and 50c. Talcum 25c. Cuticura Shaving Stick 25c.

MRS. DWYER ON WITNESS STAND

(Continued from page one.)

Mat. Little on the witness stand, stated that on one occasion last spring, George Dwyer and his wife and family came to his home, and remained from March till June, until the shack, where the Dwyer family lived at the time in question, was put up. This shack was about ½ a mile from witness' house. George Dwyer worked for witness from time to time last summer until the fall. Afterwards Dwyer was drawing out timber for himself.

He knew that his daughter was afraid of her husband. He knew she had reason to be so. She had come to witness' house and shown him marks on her body which, she said, were the results of Dwyer's ill-treatment of her. He had never actually seen Dwyer beat her. Dwyer, he said, was good outside, but ugly to his own family. She had complained to witness more than half a dozen times of the way she was used. Two years ago, when the Dwyers were living a mile north of his house, she had shown witness where her husband knocked out two of her teeth.

When Dwyer was hauling wood he took the boys with him to the woods; usually the boys went with Dwyer in the sleighs but when he was loaded up the night before the boys walked to the woods alone. He knew that his daughter went to the woods sometimes, in the afternoon. She said she was helping the boys. He did not actually see her working in the woods. The boys returned about dusk as a rule.

When the children came to his house they were always treated alike and Mrs. Dwyer's own children did not get any more food than her step-children. He did not know how the food was divided at the Dwyers' house. The children were all allowed to come to his place until the last, when George and John did not come George Dwyer, the father, stopped them from coming, as he said they were going to witness' house too often. Mrs. Dwyer was sometimes in the woods four times a week with John and George, and on these occasions the younger children were at witness' house.

No Discrimination.

He never saw Mrs. Dwyer discriminate among the children in distributing the food. The children got two pairs of mitts apiece from Mrs. Little. He thought the children wore them. He knew the children were going downhill. He thought this was because of their hard work.

Sent for Doctor.

The girl who worked at his place was at Dwyer's and came back and told witness that John Dwyer was very poorly. Witness went down and saw John. He had not seen John for 9 days. He saw a great difference in the boy, who was more like a dead boy than a live one. Witness told Dwyer that he had better get Dr. Holdcroft. Dwyer said he did not care to go to Holdcroft as he still owed the doctor $25. Witness said he would go to Dr. Holdcroft. He saw the doctor, who said he could not go that day but he would go the following day. Witness did not go back to the doctor then, because a message came to him from Dwyer objecting to his calling on the doctor. Dwyer earned enough money to give the children food but he bought a lot of things. He bought three horses and the money had to come from somewhere. The horses were in good working condition. He had learned from his wife that Mrs. Dwyer was anxious to get medical attention for the children.

Mr. Little was then questioned by Mr. McKay. He said he was in fairly good circumstances. He had given the boys food. He knew they were not being treated well. He saw them going down every day and was sorry for them. He went to Havelock and got the doctor.

He was at Dwyer's one day during December. He got a meal then. It was a good enough meal to work on. He asked George what was wrong with his foot. George said he had a sore toe. He did not see the sore toe. The boys were wearing boots too big for them. The boots were big enough to fit witness. The boys complained to him that they never had enough to eat. The animals belonging to the Dwyer's were kept in good enough condition. They had a cow.

When he was there in December there was a bee on. They had a fairish meal then. It was customary to put out the best food at such times.

Defendant's Mother

Mary Jane Little said defendant was her daughter. There was no difference in the treatment of the Dwyer children. In December, January, and February, George Dwyer was working constantly in the woods. Her daughter went about four days in the week to the woods. She knew food was scarce with the Dwyers. She gave the children lots of food when they came to her house. The boys were welcome at her place. The boys went to the wood about six on some mornings and at other times they went later. They came home about five o'clock.

In the first part of the winter they came into her house for supper. The children told her that their rather stopped them from coming because they stayed too long. She had seen the children wear the clothes that were produced in the court yesterday. She gave the boys two pair of mitts. One of the mitts was burned in the woods and got holes in it. The holes were patched. She had seen her daughter mend the boys' clothes. She had seen Dwyer and her daughter "have rackets." She had seen marks—a blackened leg—on her daughter's body.

Took Them Food

Witness had taken down syrup, flour and butter to the Dwyers during the three months in question. In a family the size of Dwyers, this food would not go very far. Until the last two weeks, the Dwyer's had dinner at her house.

John went down fast. She was in the house and saw him attended by her daughter. The boy called Mrs. Dwyer "Mother." They did not refer to her as their step-mother at home.

She did not visit the Dwyers often except when the boy was sick. She had one meal there. The boys were in the woods at the time. She always gave them what she could.

In speaking of the boys, witness showed great emotional strain. Latterly, she said, the boys did not come to her house. She had noticed at the last that John could not walk straight. It was clear that he was going downhill. When he was ill, she took him some strawberries and some biscuits.

William Dwyer

William Dwyer stated he was a step-son of accused. He was 19 years of age. He was at Mount Pleasant with the family. He said that his father's treatment of Mrs. Dwyer was such as to render her afraid of him. He was very often angry. He was not good natured. He was quick. Witness had often seen his father angry at Mrs. Dwyer. In Dummer, witness said, he had seen his father strike Mrs. Dwyer. He knocked two of her teeth out with his fist. The weight of the blow was such that a man could hardly stand up to it. Witness stated that he had quarrelled with his father, but not with his step-mother. When angry, his father cursed and swore at his step-mother.

In answer to Mrs. MacKay, witness said he left his father's home two years ago. He had been home since. He was there last July. He was there twice after that—before and after Christmas. He stayed two or three days before Christmas. He was in the woods with a number of men sawing wood. The little lads were then doing chores. The other time he was there, in December, he stayed with Mr. Little. With the exception of the three days of the wood-cutting bee, he did not have any opportunity to see how conditions were in the house. When he was there, as far as he could see, the boys got what was in the house.

Accused on Stand.

Mrs. Mary Dwyer took the witness stand. She said she would be twenty-six in August. She was married five years ago to Dwyer, who was a widower with six children. He was about 15 years older than she. They started housekeeping in Peterborough. Before her marriage to Dwyer, she had a child born out of wedlock. She had been keeping company with the young man who seduced her. Dwyer and she lived until that fall in Peterborough, then they went to her father's house. They remained there all that winter. From there they went to Mr. Cook's house. They lived two summers in it. Her husband worked here and there. Her husband deserted her in 1924. She laid the case before the Magistrate on the ground of desertion and non-support. She was left with the three small children. A peace was patched up as a result of the Magistrate's bringing them together. In the fall of 1924, she and her husband with six children, three of the first family and three of her own, went to Mount Pleasant. She, along with her husband and family, worked in the woods. She did not know how much work she did, but she did what she could.

Worked in Woods.

During last fall, she sawed in the woods. Her husband and the two boys went to the woods every morning. It was dark when they came back. The boys had their meal in the woods. She did the best she could in making of the meal for them. They were all in bad shape during the winter from hard work and not enough to eat. She did not think the children had enough to eat. She did not give them more food because she had no more to give them.

When she was in the woods she was a longer time on the saw than the boys. She sawed also with Mr. Dwyer. It was one day so cold that she could hardly stand it. The food was frozen. She lit a fire. Her husband abused her for lighting a fire. He beat her with his fist and his boots. It was not the first occasion he had beaten her.

Beaten Before.

He beat her last winter, and she was in bed for two weeks. In consequence of this beating, she had a miscarriage. Her husband did not get any medical attention for her. When she asked him to do so, he said he had no money. He also beat her at Mount Pleasant. "He pretty near choked her," and he said he would kill them all. As a result of this treatment, she was in fear of him. The blow that knocked out her teeth was too hard for a man. She fell as a result of it. The bruise on her leg, for which Dr. Holdcroft treated her when she got out of jail, was the result of a kick from her husband. It was because she had gone to the woods to meet the boys. She stopped at her mother's house, and they got something to eat. Her husband was at home when she arrived there, and he kicked her. He abused her often. He abused her by using bad language and by beating her. She was scared to disobey her husband. Dwyer would smash all the dishes in the house in his rage. He would throw anything he could get a hold of. She often told her mother and father about the abuse she was getting. She also told Dwyer's eldest son.

In the month of December the whole family had the mumps. Witness had them too. No medical attention was brought in. She had to treat them all herself.

Sewed For Family.

Witness did all the sewing that was on the clothes of the boys. When the little lad was ill, she did all she could do for him. There was no more covering for him, and she had no money to buy more. The children all got the same. They got milk sometimes, when it was there. Sometimes she made jelly cake and biscuits. The children were often hungry.

Treated Boy's Toe

When her attention was attracted by the boy's toe, she found it was frozen. She put a rag on it and some home made salve. The toe was in a blister when she saw it. She had no disinfectant until later. She dressed it once a day. She did all she could to give the boy a square deal. She wanted his father to get medical attention for the boy. He said he had not the money. She also wanted a doctor for John. She told her husband. He said he thought the boy was putting it on. The boy had an earache. Her husband said he thought the boy had just an abscess in his ear.

She told her mother and Kathleen about John. She had no money to get a doctor. Witness told her mother that the wee boy was very ill. In consequence of that statement, her father came down and told Mr. Dwyer that he was going to get a doctor. It was not against her wishes that a doctor was sent for. Either the night before or two nights before Dr. Holdcroft came, she met her husband when he was out with the cutter and told him to get a doctor. He told her to go home, that the boy would get all right. Her husband said he had seen Dr. Sutton who, he said, had declared the young lad would get well. She asked him to go and get Dr. Sutton to come to the boy, but he said Dr. Holdcroft was coming that that there was no need to get Dr. Sutton.

When Dwyer's married daughter was coming, he told witness that she had better get some meat as he did not want her to see what kind of food they had been eating. He gave her three dollars. She bought one dollar's worth of meat. She made some soup. The married daughter and her husband had some soup and meat. The little lad upstairs got some. None of her own children got any. The meat was the first that had been brought in during the winter.

The eggs Mr. Edgar saw were from the hens on their own place.

The cow they had did not give enough milk to fatten one child. It was separated milk that was brought into the house.

Had $20 in Two Months

She got $20 in two months to support the family. It was not enough to supply the family wants for two weeks.

The preserves she made contained no sugar and they would not keep. The apples in the cellar did not keep; they were frozen. They were wizened because she baked them after being frozen. In giving the boy porridge and bread, she was keeping nothing back that she had. When she made up the boy's meal she put in all she could give. When she had cake, she put some in. The butter her mother gave her was used in the home. They all got a share of it.

She earned some money by cutting some wood for her father. She spent this money on bread. She had no money to buy proper boots for the boys. She wore men's boots herself through the winter. She made mitts for the boy out of an old overcoat. She did not hinder the boys from wearing the mitts her mother had given her The children called her "Mother" at home.

Dwyer Earned $250

Counsel stated that it had been ascertained that her husband earned $250 during two months. He bought two horses, paid money to the Massey-Harris Company, and purchased horse feed.

He said he was anxious to pay the money as he did not like to owe anybody. She told him that the family was starving. He said they would have to starve until the horses were paid for.

Mr. Dwyer was angry at her, if she asked her father for anything.

She did not tell Messrs. Maker and Edgar that the boy's foot was all right. It was her husband who said it. After Mr. Maker went away, her husband said she had no right to show the boy's foot. He told her that if he heard of her telling Mr. Maker anything, she knew what she would get.

Did What She Could

When John was ill, she washed the clothes and did all she could for him. She was not a trained nurse. She knew she was on her oath and she declared she had not refrained from doing what she could. She went as far as she had dared to go.

Did you want these children to die? asked counsel. No, certainly not.

Did you want them to suffer hardships?

No. I wanted to send them to school.

Did they go?

Yes.

Who took them away?

Mr. Dwyer.

Did you write a note to the teacher to save them from being scolded by the teacher?

Yes.

If you wanted to get them a whipping all you would have required to do would be to refrain from writing a note, and then the teacher might have punished them.

Work Too Hard

The work in the woods was hard—too hard for her, she said. She tried to keep the home together. She succeeded in doing this until the children took ill. With regard to her own strength, she did not think she could have helped out much longer.

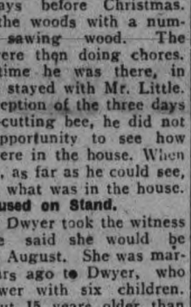

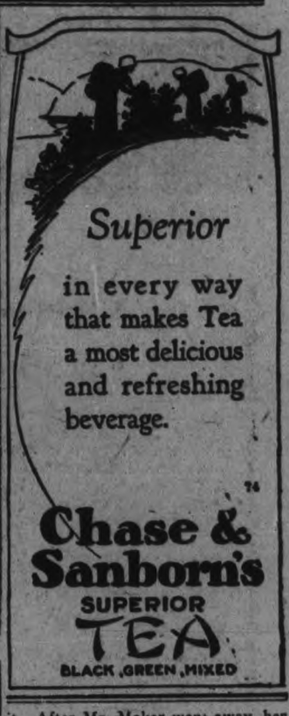

ART EXHIBIT.

Pupils of Miss Cameron Edwards Display Their Work.

An interesting small exhibit of the work of the Art pupils of Miss Cameron Edwards was held yesterday in the entrance hall at the Conservatory of Music. Examples of the pupils' skill in oils and crayons was on view, in small sketches of natural beauty, studies in still life, and busts done in black and white. There were some effective bits in the small oil paintings, with artistic blending of colors, while several of the colored crayon pieces, done in poster style, excited much favorable comment. Vases of flowers, books, fruits and landscape sketches all figured in a very interesting small exhibit.

Easy to Gain With Yeast and Iron

New Combination of Yeast with Vegetable Iron Quick Way to Build Up Weight

This new combination of yeast vitamines with vegetable iron, renews the action of sluggish blood cells, drives out dangerous body poisons, increases energy and endurance and supplies the system with vitamines that build up weight.

For years yeast has been known as a rich vitamine food, but not until we perfected "ironized yeast"—which comes in concentrated tablet form was it possible to take yeast and iron in the right proportions to build up weight.

Vegetable "Iron" when combined with yeast is quite easy to digest, therefore better for the system. And "yeast" when ironized, becomes just twice as beneficial as ordinary fresh or cake yeast.

Ironized Yeast Tablets are composed of concentrated food elements, therefore, they are pleasant to take and free from drug-like effects. If you are under weight, do not enjoy good health, lacking in energy and force, "ironized yeast" tablets will pick you right up, and if they fail, you get your money back.

Sold by druggists at $1.00 for a large 60-tablet package or sent direct from laboratory on receipt of price. Ironized Yeast Co., Fort Erie, Ontario, Canada.

WOMEN'S PAGE

SOCIETY

Mrs. John Torpey and her daughter, Mary, are spending a few days in the city.

Mrs. M. E. Shaver, 780 Water street, has been called to Montreal, owing to the sudden illness of her sister-in-law, Mrs. James Coleman.

Mr. and Mrs. James McAvoy returned home to-day after a week's visit with the latter's sister, Mrs. P. J. Carroll, Reid street.

Mr. and Mrs. John Fligg have opened their cottage at Chemong Park.

Mrs. H. J. Taylor and family, of Toronto, have taken Mr. C. Rutherford's cottage at Chemong Park, for the next fortnight.

Mrs. (Dr.) John Sorenson, of Seattle, is the guest of Mrs. D. H. Wall, No. 9, Grand Central Apartments.

Mr. and Mrs. W. J. Hopwood have opened their summer home at the island, Chemong Park.

A travel shower, given in honor of Miss Ethelwyn Dix, 176 McDonnel street, who leaves shortly for a cruise of the Mediterranean and a trip to the Holy Land, was held last evening at the home of Miss Adeline Batten, 20 Wolseley street, and was attended by about twenty young ladies, including members of the IXL Sunday Class of George street church. A number of pretty gifts were presented to Miss Dix, who leaves on July 1st for New York, where she embarks on July 3rd on the Steamer "California."

A pleasant shower, in honor of Mrs. P. T. Oke (nee Pearl Bettes), was held at the home of the bride's parents, Mr. and Mrs. J. H. Bettes, when about forty guests were in attendance. An enjoyable evening was spent, with a musical programme and the service of dainty refreshments. Mr. J. C. Ellis spoke briefly of the esteem in which the young people were held, and Mr. Oke responded in appropriate terms.

Mr. Alex. Elliott, son of Mr. and Mrs. Ed. Elliott, Manni.. avenue, has successfully completed his three years' course in legal studies at Osgoode Hall.

Mrs. D. L. McLaren of Toronto, is the guest of her parents, Mr. and Mrs. A. Stevenson, Aylmer street.

Mr. and Mrs. W. J. Oke have opened their summer home at Chemong Park.

At the Peterboro Golf and Country Club yesterday, the visiting ladies from the Couchiching Golf and Country Club of Orillia, were entertained at luncheon and also at tea, when tea was poured by Mrs. W. R. Widdess and Mrs. Reg. H. Turner, assisted by Mrs. Robert Abbott, Mrs. Carl Browne, Mrs. E. H. Wood, and Miss Claire Mason. The table was prettily arranged with a lovely centrepiece of pink roses and white lilacs. Orillia ladies who played in the match w'.. local players, were Mesdames Thompson, Gilchrist, Evans, Wainwright, MacPherson, Kennedy, Tudhope, Brown, and the Misses Tudhope and Ardagh.

Mrs. Coulthard of Toronto, is occupying her cottage at Chemong Park.

The Art Study Club of the Women's Art Association had a very delightful outing yesterday, the guests of Mrs. F. C. Neal at "Hiawatha Lodge," on the Otonabee, the summer home of Dr. and Mrs. F. C. Neal. Members to the number of 23 enjoyed a very pleasant day, with dinner and tea at the lodge.

Mrs. H. Bennewith has joined her husband at 167 Antrim street, after an extended trip in Europe.

Mrs. G. M. Boyd of Owen Sound, is the guest of Mrs. K. S. Wightman, 59 Robinson street.

Mrs. George Benton and Mr. Jas. Abraham have been notified of their appointment to the Mothers Allowance Commission for Peterborough.

The following gentlemen left for Cleveland, Ohio, to-day, to take part in the celebration there of Cleveland-Canada Day; Messrs. H. O. Fisk and F. Stinson, representing the Motor League; Messrs. G. A. Gillespie, president, C. G. Graham, vice-president, and A. J. Reyn..ls, representing the Chamber of Commerce; Mayor Holloway, and Aldermen R. Cotton, W. J. Hancock, J. M. Greene, N. E. Phelan, from the City Council, also Messrs. T. H. Hooper and Fred Hooper.

Domiciled in Mr .R. Gliddon's cottage at Chemong Park, are five young men from the city: Messrs. Herbert Cowan, John Pritchard, Ernest Bryant, A. Yelland and K. Graham.

Dr. and Mrs. C. C. Cragg have taken Dr. D. Carmichael's cottage at Chemong Park.

Miss Mary O. Eastwood on graduating from the Hamilton General Hospital, school of nursing, received the award given for the highest standing in medical nursing and examination.

FOR STATELY FIGURES.

Moire silk is very much liked for the new evening gowns that show the bustle effect. They are untrimmed for their charm.

FRECKLES

Get Rid of These Ugly Spots Safely and Surely and Have a Beautiful Complexion With

OTHINE

(DOUBLE STRENGTH)

MONEY BACK IF IT FAILS. SOLD BY DRUG AND DEPARTMENT STORES EVERYWHERE

Evening Examiner "IDEAL Fashions" by Jean Belle Hamilton

1207

Simple Yet Attractively Designed Frock

Two inverted plaits give to the skirt of this attractive frock, both the smart flare and the practical freedom so highly desirable in a dress of this sort, which can be appropriately worn for sports, as well as afternoon wear. It is delightfully comfortable with its open neck and trim-fitting collar. The sleeves may be long or short—a matter for choice. A strip of plain material, matching the collar, is folded lengthwise and set under the outer edge of each inverted plait, extending from the shoulder to below the hips, and is button trimmed. The back is plain and a narrow belt ties in loops at the center back. NO. 1207 is in sizes 34, 36, 38, 40 and 42 inches bust. Size 36 bust requires 3¾ yards figured material, and ¾ yard plain color for trimming. Price 20 cents.

Our Fashion Book, illustrating the newest and most practical styles, will be of interest to every home dressmaker. Price of the book 10 cents the copy.

Pattern Purchase Coupon

Address Fashion Department
Evening Examiner

No. ..... Street .....

Name .....

Pattern Number ..... Size .....

Town .....

Province .....

Amount Enclosed .....

Price 20 cents each—coin preferred

NATIONAL WOMAN'S COUNCIL IN SESSION

Opens With Over 150 Delegates Present—Reports Are Presented.

VANCOUVER, B.C., June 10 (Canadian Press).—The thirty-third annual session of the National Women's Council of Women opened here yesterday in the Central Presbyterian Church, when over one hundred and fifty delegates registered.

Prior to the opening of the general meeting, members of the standing committee met in conference to prepare their reports for presentation. The committee on pensions was convened by Mrs. Horace Parsons, of Toronto, and this report will show the endeavors made through the affiliated societies on behalf of war veterans.

Mrs. Chas. H. Thorburn of Ottawa, presided at the meeting of the committee on household economy, while Mrs. J. N. Wood of Toronto presented the report on films and printed matter. This report deals largely with the censorship in regard to films and with the great influx into Canada of magazines which are not of the best type.

Mrs. J. H. McGovern of Vancouver presented a statement from the committee on housing, and Dr. Margaret Johnson of Toronto dealt at some length with professions and employment for women, involving the Minimum Wage Act. The committee on citizenship, headed by Mrs. A. P. Twidale of Niagara Falls, passed a report in full, while Mrs. Reid of Vancouver, as head of the committee on national recreation, deals with the national parks.

Dean Mary Bollert of Vancouver, convenor of the committee on education, draws attention in her report to the fact that there should be free educational opportunity for all gifted children in the Dominion and equal pay in all professions.

The league of nations committee, headed by Mrs. A. McWilliams of Ottawa, presented a most interesting report through Mrs. J. A. Wilson, also of Ottawa, urging the members to support all movements for universal peace.

A Toronto member of the executive will be chosen to finally read the report on fine and applied arts, prepared by the convenor, Mrs. Dignan of Toronto, who is at present in Paris exhibiting her own work.

Representing Mrs. Adam Shortt of Ottawa, Mrs. J. R. Gilley of New Westminster is handling the report on the committee dealing with mental hygiene. This is devoted to inquire into many problems on imcare of the abnormal child.

Mrs. Ira Mackay of Montreal who is convenor of the committee on immigration and colonization, has recently left for England with her husband, Professor MacKay of McGill University, and while there will inquire into many preblems on immigration before returning to Canada. Her report was accepted by the executive and will be read by another member of the committee.

Mrs. E. M. Murray of Halifax heads the committee on education and her report will be considered at some length by the meeting proper.

While the committee meetings were in progress there was also a conference of provincial vice-presidents and later luncheon was served in the dining hall by the ladies' auxiliary of the Fairview Presbyterian Church.

The Woman's Day

Written by a Woman for Women.

Touching brightly on woman's every major interest in life from books and babies to politics and psycho analysis.

(By Allene Sumner)

YOU DON'T SAY.

Girl stenographers of London receive about $21 a week.

Only one woman out of 30 has perfect feet.

The average woman of today is one and two-tenths inches taller than the average woman of 30 years ago.

YOUR KIDLET.

"My girl wants to make some money for the little extras that we just cannot afford her," writes "A Mother." "Have you any suggestions? She is 13, and, of course, too young to work in a store or office."

Girls of 13 are regular gold mints for the neighbors. They want them to take care of the children afternoons and evenings, run errands, wash dishes, scour silverware, sweep porches and sidewalks.

THE PARTY MENU.

"Something simple," wails a little lady, asking for party menus for the four younglings, each of whom must have a birthday party. Here you are, lady! Toasted cheese sandwiches, coffee, candy. Fruit cocktail, cake, candy. Pineapple and cream cheese salad, saltines, coffee, cookies.

THE RECIPE.

Chop Suey is invading our best homes as a Sunday night supper dish or a party novelty. Do it like this! Cut 8 porkchops into small pieces; also 2 cups celery, 2 cups mushrooms, 2 large onions. Mix 2 tablespoons cornstarch with 1 of sugar in warm water. Fry chops with 3 slices of bacon cut small.

When brown, add mushrooms, onions and celery, 1 tablespoon Worcestershire sauce (3 tablespoons bean sauce, 1 cup bean sprouts. Cook until thick and brown, stirring constantly.

BIT O' QUOTE.

"But do not let us quarrel any more,
No, my Lucrezia; bear with me for once;
Sit down and all shall happen as you wish.
You turn your face, but does it bring your heart?"

From Browning's "Andrea del Sarto."

"HIGH BROW STUFF."

"We have never studied essays in our club programs," writes a club woman of Iowa. "Are there any worth reading? Do you advise a club evening on the essay?" Strange that the essay has been under a cloud, when more beautiful essays are in print today than ever. Your club could profitably spend a month of meetings with such masters of the modern essay as Galsworthy, Brooks, Hudson, Huneker, Mencken, Morley, Maeterlinck and a thousand others. Read Mencken's "Prejudices;" Brooks' "Pippins and Cheese;" Maeterlinck's "Mountain Paths."

WOMEN AND TRAINS.

"I'm going to the smoking room for a few minutes, dear," says many a fond spouse entering a pullman with his frail. And many a woman has moaned at the injustice of life which gives a haven of rest and refuge to male travelers, but not to the female. Miss Myrtle Miles, who holds the unique position of being the only paid woman lecturer for a railroad in the country, tells me that the railroads have been willing for a long time to give women similar accommodation, but that women do not want it.

A Fashion Model's Diary

By Grace Thorncliffe

SHE DESCRIBES A STUNNING SPORTS FROCK.

Madame sometimes gives us time off to go to fashion openings in the shops, or to charity fashion shows at smart hotels.

Recently one of the best department stores in town gave a fashion show in which most of the models were debutantes. The sales of the day were to have a certain percentage deducted to go toward the debutantes' pet charity. And a very good success they made it.

However, Madame received a hurried telephone call at the last moment, asking if she would lend two of her best manikins. The debutantes needed some professional aid.

Madame sent Gaby and me to answer the call, and we had a fine time.

Some of the debs were clients of Madame, and it seemed odd to be modeling with them, instead of being manikins while they sat and looked on.

There was pandemonium back in the dressing-room, where everybody was changing into the proper slippers and stockings, and arranging coiffures and applying lipstick.

Gaby and I lent a helping hand here and there in arranging a wisp of bobbed hair or sticking a hairpin into a low knot to hold it properly. I even made up one girl, who said she had always liked my way of doing it.

Finally everyone was ready, and Pam and I were the last to don our frocks.

They both happened to be new types of printed crepe which is having a great vogue at the moment, and we were delighted at what had fallen to our lot.

"To tell the truth, some of these frocks make me want to go back to Madame's this moment." I confided to Gaby.

"So do I," Gaby replied. "I must say though I love this dress I'm getting into."

I stepped back to have a look, for the print was so gay in color I really had to step back to get the full benefit.

This Two-Piece Frock Is of Orange and Black Printed Crepe.

"This orange ground with the black stripes would be loud, but it's so imply made and so effective that I think it's smart instead of loud, don't you?" Gaby asked.

I noticed the varieties of stripings, with the border treatment down one side, and assured Gaby she looked smarter than any of the debs, though not quieter.

SAVE YOUR TEETH

Prepared by the Oral Hygiene Committee of Canada, with which the Peterborough Dental Society is Collaborating.

DRIFTING TEETH.

Perhaps you are skeptical and take with the proverbial grain of salt, the statement that teeth may, and do drift from one position to another in the bony ridge.

And, knowing as you do that the teeth are in health firmly planted in dense bone tissue, your incredulity is pardonable.

But you have had a tooth extracted, and by and by you have experienced the discomfort of food wedging between one of the teeth adjoining the space that was created and its neighbor, so you suspect that there has been tooth movement which you verify by consulting a mirror, and observing a gap between the involved teeth.

Now, picture a tooth as being held in place by myriad Lilliputian threads or chains. These are the fibres that bind a tooth to its supporting structures and to its neighbors on either side.

Following the extraction of a tooth, a scar tissue is formed in the space created these fibres are fastened. The shrinkage of this tissue and the pull of these fibres drags the tooth forward, since, robbed of its contact or support on that side, it must yield in time to the persistent tugging of these tiny ropes. Through the constancy of stress, the solid bone in which the tooth is imbedded, gives way by being absorbed in one direction, and built up in the other, permitting the tooth to move bodily with the pulling force.

Now, occasionally, advantage of this natural process is taken by the dentist. In this wise, where a first permanent molar in a growing child is so badly diseased as to need tedious and uncertain treatments for its preservation, the dentist will more readily sacrifice it to the forceps, knowing that there is a probability that the second molar may drift forward to occupy the space with the third molar following it in turn—thus filling the gap.

But in extracting this tooth your dentist is merely choosing the lesser of the two evils since generally these teeth will merely tip to a considerable degree, thus destroying the normal occlusion, and creating gaps that invite the danger and discomfort of wedging food.

Still Enjoying Life at 84

Thanks To That Wonderful Remedy

MILBURN'S HEART NERVE PILLS

Mrs. F. H. Miller, 1843-11th Ave. East, Vancouver, B.C., writes:—"Five years ago my husband suffered terribly with severe attacks of palpitation of the heart and smothering spells, and two doctors stated that he could not possibly live six months.

A friend recommended Milburn's H. and N. Pills, with the result that my husband is still enjoying life at the age of 84 years.

He has improved so wonderfully that he can now climb the stairs without having those awful pains in his heart."

Put up only by The T. Milburn Co., Limited, Toronto, Ont.

Even the Young Deserve the Flare in Party Frocks

BUTTERICK 6845

When one is so young that a skirt is nothing but a frill in the face of fashion, it is amazing the amount of style that the French dressmakers can contrive to put in the ripple of its circular cut. A long body, short sleeves, one rose on the shoulder and three on the hip is the Parisian idea of a frock for parties, dancing-school or high tea on the lawn at Armenonville or the Château de Madrid. Taffeta is the newest material, either plain colored or flowered or in changeable shades. Crêpe de Chine sprigged with small flowers is charming with long sleeves of plain Georgette gathered into a band at the wrist and shirred below the drop shoulder.

The Examiner does not sell these patterns.

HER OWN WAY by a Girl of Today

AN ASTOUNDING TURN.

Miss Meredith took her package, paid her check, and left.

"I'll say for a tenderfoot you are going some," said Angie Horton as she stopped beside me.

"What do you mean, going some?"

"You don't mean to tell me you don't know who that girl is?" she asked.

"Yes, I know. She is Miss Joan Meredith."

"And doesn't that mean anything to you?"

"Not a thing," I answered airily.

"She is the boss' step-daughter."

"Good gracious!"

"Yes, he married a woman much older than himself some years ago. She was an immensely rich widow with two children, Joan and John Meredith. They are twins. Mrs. Robinson, when she was Mrs. Meredith, had made for herself a solid social position. I'm sure that J. D. would never have married her if she hadn't had money and position, for he had an ambition even when he was very young, they tell me, to make a place for himself in society. He must even then have determined that his marriage and his love should be entirely two different affairs."

"Is his wife still living?"

"No. And I'll say this for him. While she was ten years older than he, he seemed devoted to her when they were out together. He paid her a great deal of attention. And he never made her ashamed by foisting any of his illicit love affairs upon her. I think she was probably quite happy with him."

"Well, I'm glad it is not quite as bad as first reported, Angie."

But at that, I thought to myself, J. D. Robinson is quite bad enough. I wondered if he cares anything for his step-daughter. If he did, how could he square himself with his conscience for his seeming determination to ruin another girl quite as young and presumably as virtuous as she.

I was called back to myself by hearing Angie Horton saying

"At that, my dear, I don't see how you can get away with it. If J. D. finds out that you are a friend of his daughter (by the way, they say he just idolizes her), he'll make you give her up."

"How do you get that way, Angie? J. D. Robinson or any other man can't make me give anybody up. I am free, white, and if not quite twenty-one I am able to pick my friends and keep them."

"Now don't get crummy, Judy. I'm not telling you what to do. I'm just putting the case before you. I'm just showing you that you've got to make your choice."

(Copyright, 1926, NEA Service, Inc.)

Tomorrow: Another's Troubles.

The Home Kitchen

By Jeannette Norton

TOMATOES AND VITAMINES.

Tomatoes occupy a large place in the American food supply. They are rich in the three needed vitamines, and retain them all after cooking or canning. It is said that over two hundred million cans are put up commercially each year.

Baked Stuffed Tomatoes.

Select as many tomatoes as are needed of like size, hollow out from the stem end with a teaspoon. Have ready a tasty, well seasoned stuffing of crumbs, butter, grated onion, pepper, salt, a little sugar, a teaspoonful of chopped celery leaves and a tablespoonful of minced, cold boiled ham. Fill the tomatoes, butter them over, place on a buttered baking pan and cook in oven until tender and browned over the top.

Sliced Tomato Salad.

After paring as many tomatoes as are needed, slice in medium slices and chill. Make a filling of two buds of garlic minced with one onion, a teaspoonful of celery leaves, three leaves of fresh mint, and moisten with mayonnaise. Place two slices of tomato, sandwich fashion, on the crisp lettuce with the minced filling and mask with mayonnaise dusted with paprika. Garnish with sprays of fresh watercress. One sandwich is a portion.

East Indian Tomatoes.

Cut six bread rounds, and fry them delicately in butter; drain and lay on a hot dish. Cut six large tomatoes into thick slices after paring. Season them with salt, pepper, and a little sugar and curry powder. Place the tomatoes on a buttered baking dish, top each with a tablespoonful of rich cream sauce, sprinkle with dry crumbs, and bake for ten minutes. Lift the tomatoes and place a slice on each toast round, after buttering the rounds with a little anchovy paste mixed with a little fresh, unsalted butter. Serve hot, garnished with a spray of watercress.

WORKMAN KILLED.

Struck By Arm of Derrick and Killed Otright.

JONQUIERE, Que., June 10.—(Canadian Press.)—A Chicoutimi workman named Lapointe, who was employed by the Alumiunum Company of Canada at Arvida, was killed outright when he was struck by the arm of a derrick. Lapointe was married and the father of four children.

Today-- Every Day

SHREDDED WHEAT

Nature's whole wheat tonic food

WILDWOOD MOVIES

How wise is a bear?

Sometimes ,when we read stories that show how wise men are, we think they have all the brains in the world, and that the wild folks have almost none at all, but I would like to see one of these wise scientists in a game of wits with a bear. I will wager the bear will give them a mental razoo before they finish.

Not long ago I sat in a movie theatre looking at some very punk, cheap comedy. I was beginning to think I had picked a lemon and would not get my money's worth, when on the screen came a wild life reel. I sat up and took notice.

It took us away into the woods and hills, where the place was wilder than a woman at a bargain counter. There were two guides and a movie man. The idea was to get some pictures to show the grizzly bear in his native surroundings.

The party began to go up a hill, when one of the guides pointed out an object on the far side, over the valley, and it was a bear, feeding on berries. So the whole outfit went back down the hill and over the valley and up the other side.

Most of the party remained behind, while the movie man and one guide went up to interview the bear. By the look on the movie man's face, it could be guessed that he was thinking he would rather take a bird than a bear. He had a revolver as big as a cannon, and it shook so when he held it, that he gave it to the guide for fear it would go off.

The guide went up. The big bear saw him coming and then the real exhibition began. There was a huge uprooted tree lying flat on the hillside. The roots were a dense mass at one end, and the limbs the same at the other. The bear ran behind the tree as the guide came towards him.

Now, if you wanted to go behind a fallen tree to catch something, you would naturally go the shortest way, which was around the roots. Well, the bear figured that out! He hid behind the roots and got ready to swat the guide as he came around, but the guide fooled him and went the long way around the wide-spread limbs. The bear looked sheepishly around, saw he was fooled, and ran for the woods.

IDLER.

Now, Jim is the sort of a fella you'd like, just due to the spirit he lends. He's ever been thus, since a wee little tike. His gift is the making of friends.

If something goes wrong, well—he gives not a rap. He smiles away troubles and such. A happy-go-lucky and give-a-dern chap. But never amountin' to much.

To work seems to him like a waste of good time. He'd much rather live on the land. He's pictured no ladder he's achin' ta climb. It's something ya can't understand.

Yes, Jim is a mixer who always gets by, and luck seems to follow him 'round. Of money, and where-with he ever is shy, but spirit just will not be downed.

He's gettin' away with that sort of thing now—but sometime it's all bound ta stop. He's gonna wake up and discover, somehow, some day, that his life is a flop.

STRAW CAP

One of Reboux's newest hats is the knitted straw stocking cap with grosgrain cabachon at the top back.

STORM VISITS REGINA.

More Than a Quarter of an Inch of Rain Recorded.

REGINA, Sask., June 10.—(Canadian Press.)—As far as could be learned to-day no damage was reported from any part of Saskatchewan as the result of the electrical and rain storm that visited Regina yesterday.

Shaunavon reports a heavy electrical and wind storm lasting thirty minutes but no injury to crops or damage to property.

Regina district probably received the greatest amount of moisture, with more than a quarter of an inch recorded.

RED ROSE "is good COFFEE"

72

SELECTED WHEAT

and the skill of expert bakers make

BREDIN'S BUTTER-NUT BREAD

"Rich as Butter"—"Sweet as a Nut"

Most Delicious Most Nourishing
Most Economical Food You Can Buy

BUTTER-NUT BREAD

Insures you all that is BEST—Pure and Most Wholesome

On Sale at Your Dealers

That Sweet Full Wheat Flavor, peculiar to BUTTER-NUT will appeal to your appetite

Made RIGHT in Peterboro.

BREDIN BAKERY

PETERBORO - ONTARIO - CANADA

Telephone 509 and ask our driver to call regularly.

ADVENTURES of the TWINS

by OLIVE ROBERTS BARTON

Number Ten.—

THE STYLISH ALLIGATORS.

The pink ticket in Nancy's pocket stuck up its head and looked at her with accusing pink eyes. "What did you do that for?" it said

"Do what for?" said Nancy in a bewildered voice.

"Let that giant boy pick you up and throw you over the mountain," explained the ticket. "It's my job and the job of the other ticket in that boy's pocket, to take you places as long as you are in Drowsy Land. We got cheated, so we did. Another thing! We never intended to bring you here. You won't like it a bit! But I'll say this much and then I'll go back into your pocket again. If you get into a predicament, just say, 'A pink trip slip for a ten-cent fare.' That will fetch us both in a jiffy. We can take you out of trouble if you did bring yourselves in. Don't forget the words."

"Yes, don't forget the words," said the other ticket, sticking its pink head out of Nick's pocket. "A pink trip slip—not a pink slip trip."

With that both tickets rolled themselves up again and disappeared and the Twins stood looking at each other, wondering what it was all about.

"Well, whatever this place is," said Nick looking around, "it cannot be any queerer than the one we just left. Drowsy Land has more queer places than any place we've ever been before. No wonder the Fairy Queen said that Inco and Flops had come here. An elephant with pink roses all over him isn't half as queer as—"

"Baa! Maa!" went something behind them. And the Twins turned just in time to see two big black goats.

But before they had time to wink, much less to run, the goats lowered their heads and butted the Twins over a high stone wall. They did not feel it a bit however—it was just as though two large soft sofa pillows had struck them and lifted them off their feet.

"Over the fence is out, boys!" shouted a voice after them and the Twins supposed it was one of the goats.

They found themselves this time in another moon city, and, as the tickets had said, they began to feel right now that they might not like it. For most of the people were crocodiles who walked on their hind legs, wore large bright bows on their tails and carried parasols and canes.

"I think that over the fence is in, don't you, Nancy?" said Nick. "I don't like the looks of this place and I think we'd better ask the tickets to be showing us the way out."

"So do I," said Nancy. But do you know, they couldn't for the life of them remember whether they were to say "a pink trip slip," or a "pink slip trip."

At that minute a large portly alligator with a large white waistcoat on his large round stomach and gold fillings in his teeth, said politely, "Who on moon are you, my dears? Come here, Lumpia, and look at these odd creatures. They must be out of the circus."

A large fat alligatoress with a tenruffled skirt and a velvet basque, hurried to the spot as fast as her long tail would allow her. "How very queer! Did you ask them?" she said, giving Nancy a whirl with her paw. The two alligators kept whirling the Twins around and calling to their friends to come and look.

But you might as well have tried to make out the pictures on two spinning tops.

(To be continued.)

(Copyright, 1926, NEA Service, Inc.)

HERE ARE FACTS ON HOW ELEPHANTS TAKE BATH

ONE OF THE RINGLING BROS. AND BARNUM & BAILEY ELEPHANTS RECEIVING A SHOWER BATH

Elephants are funny animals. Every time they take a drink they take a bath along with it. They stick the ends of their long trunks in a tank and draw a deep breath. This fills the trunk. Then they toss the tips of their trunks over their backs and blood. On a hot day they throw water much as you do when your father lets you use the garden hose. It's not half so economical as the tub method. But the circus people could hardly be expected to carry bath tubs large enough to accomodate an elephant. So to conserve water, the keepers do the next best thing—they attach a hose to a hydrant and wash them off as you see them doing in the picture.

There are so many elephants traveling with the great Ringling Brothers and Barnum & Bailey Combined Shows that all are not bathed in one town. Especially is this true since the addition of the two herds of trumpeting, fussy, sputtering baby elephants. They are given turns. Some have a bath in one city and the rest in the next. But all have their faces washed every single day.

No such number of elephants were ever toured before. There is one act in which, standing on their hind legs and with the fore legs of each ponderous fellow resting on the back of the elephant in front of him—the formation extends along one entire side of the great hippodrome track. And these are only the performing elephants. There are many more besides.

Everything about this new circus of 1926 is of gigantic proportions. The great arenic program lasts almost three hours. Hundreds of performers take part in it. Exhibitions are to be given here Friday, June 25.

There are seven companies of high-wire artists in a single display headed by the great Spanish performer, Toledeno Con Coleano and the "staggering" Maximo.

A distinct innovation introduces rings set upon stages and this permits five troupes of performing stallions to be exhibited at one time. Apart from this display is another which calls two hundred splendid Arabian thoroughbreds into action in the biggest things in Equine Ballets ever offered in America. The circus program includes twenty-two separate displays, each of which calls for brute or human actors in sufficient number to fill the mammoth "big top" from end to end.

GOOD NIGHT STORIES

By Blanche Silver

DICKY MEETS SOME INTERESTING WORKERS.

Dicky threw down his stick and sat down to watch the swarm of bees flying to and fro from the beehive in the fork of the tree.

"I should think they'd get all mixed up, so many of them," he mused. "I'd just like to know if they know what they're doing."

"Of course they do, Dicky," laughed a tiny voice, and Dicky turned around, to see a smiling elfin at his side. "You'd think, to stand out here and watch them, that they were in a terrible mixup, wouldn't you?"

"I should say I would, Happy Giggles," laughed Dicky softly. "Aren't they? I don't see how so many of them can live in such small quarters. These seems to be so much confusion."

"Mrs. Queen Bee wouldn't thank you for that," laughed the elfin. "Here she comes now," as a big bee, much larger than the others, came out of the hive and stretched her gauzy wings in the sunlight.

Happy Giggles tipped his tall-feathered hat and bowed very politely.

"Good-morning, Happy Giggles! How are you?" buzzed Queen Bee.

"Oh, Dicky and I are fine," laughed the elfin. "Dicky was just saying there seems to be so much confusion around your place."

"Well, I guess it does look that way to an outsider," laughed Queen Bee. She waved her feelers in the air and Dicky could see very much plainer.

"With all the seeming confusion, you can see for yourself that every-

"What are they doing?"

one here has her duties to perform and they lose no time in doing it. Now, with me, I'm just sunning myself for a second. See, how many attendants watch me. They never leave me alone for a second for fear something might happen to me. It's my duty to lay at least eight hundred thousand eggs before I die, and each egg must be placed in a separate cell and——"

"Eight hundred thousand eggs!" Dicky exclaimed. "My goodness, how can you do that in a Summer?"

"Gracious, child, not in one Summer," chuckled Mrs. Queen Bee. "In my whole lifetime, I mean. Queen Bees generally live about four years. Now, the Worker Bees very seldom live longer than nine months. Each one in the hive has her own work to do. Some are picked to go out and gather honey and pollen. Others take it and knead the pollen into a wax for building the cells. When they have it kneaded just right, other workers take it and fashion the cells. Some care for the baby bees; they are called nurses. I guess most folks think when they look at a beehive that it's much ado about nothing, but I'll tell you it's a busy place and everyone does her share to make it a success. I must go back to work now, so come again and see me," and Mrs. Queen Bee crawled back into the hive, followed by her attendants.

"I'd like to go into a beehive some day, Happy Giggles," mused Dicky. "It would be interesting to watch the inside workings."

"We'll go some day," promised the elfin. "But now you must hurry to school." Before Dicky could thank the wee elfin he had disappeared. Dicky went whistling off to school.

(Copyright, 1926.)

For Outdoor Time an Ingersoll

An Ingersoll costs little and keeps dependable time. Models for every member of the family, from the sturdy, reliable MAPLE LEAF at $2.00 up to $13.50.

Cuts 5/6 Actual Size.

Wrist Radiolite
Stands the bumps of outdoor use better than higher priced, delicate watches. Tells time in the dark. $5.50

The Maple Leaf
Standard of the world in low priced watches. $2.00

Why Risk Your Expensive Watch?

Tomorrow's HOROSCOPE

By Genevieve Kemble

FRIDAY, JUNE 11.

An active day is the presage from the dominant astral configurations, but one unfolding many problems and perplexities. The mind should be alert and at high tension, ready for anything, with the nervous strain impelling to restlessness and tumult. Excellent prospects might be jeopardized by impetuosity, false moves or resorting to litigation for adjustment of difficulties. Important change or travel had best be postponed. With proper management and restrained conduct of affairs the financial prospects are excellent.

Those whose birthday it is stand at the threshold of a prosperous and progressive year, if they will but guard themselves against rash, impulsive and headstrong moves and ill-considered change or travel. Shun quarrels and litigation. The faculties may be finely attuned to new enterprises. A child born on this day should have excellent mentality and quiet judgment but may need to be tempered against rash indulgence. It should also conquer its restless and nervous tendencies.

THE EXAMINER CROSSWORD PUZZLE

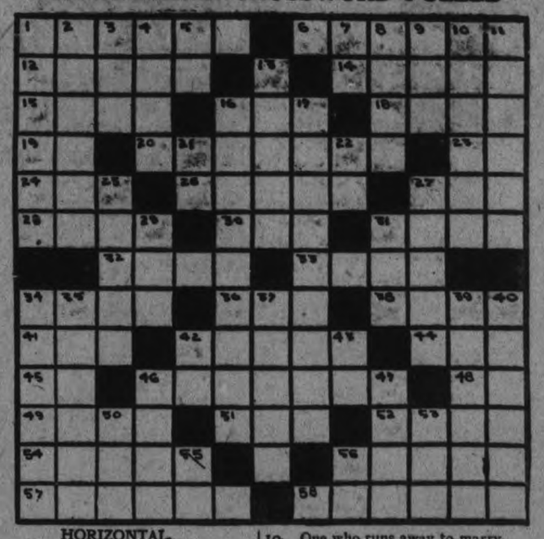

HORIZONTAL.

1. Coronets.
6. Placard.
12. Unit of energy.
14. Robbed.
15. Compartment in a house.
16. To free.
18. On top of.
19. Half an em.
20. Uniting small parts.
23. Dad.
24. To scatter.
26. Narrow strip of wood which forms the side of a cask.
27. Affirmative.
28. God of love.
30. Part of verb to be.
31. Officious.
32. Fairy.
33. Fence bar.
34. Thrived.
36. To loiter.
38. Scheme.
41. Guided.
42. Starting bar.
44. Male title of courtesy.
45. Part of verb to be.
46. Public official who makes inquiries concerning any death due to unnatural causes.
48. Minor note.
49. Polynesian chestnut tree.
51. To be seated.
52. Was in debt.
54. Prepares stories for publication.
56. To love exceedingly.
57. More compact.
58. To tax.

VERTICAL.

1. Cylindrical as in the transverse section of plant stems.
2. Mangle.
3. Since.
4. To play boisterously.
7. Bone.
8. Male deer.
9. Child.
10. One who runs away to marry.
11. Meal.
13. Clergyman who is in sole charge of a chapel.
16. Opposite of wholesalers.
17. Deviating gradually from a given direction.
21. Exists.
22. Point of compass.
25. Drugged.
27. Screams.
29. To stitch.
31. Chicken's disease.
34. Stared angrily.
35. Made over.
37. To evade.
39. Engine-room greasers.
40. Exchanges.
42. Behold.
43. Second note in scale.
46. Feline animals.
47. Wands.
50. Metal.
53. Sorrow.
55. Point of compass.
56. Like.

ERASES REBATE
PERI OWE ALUM
OD N BIT S MI
S REP N FIT T
SEWER ROSIN
GAS WATER TEA
AVER ION STAG
DEN ASPEN ERE
STARE WEARS
F SUE S BIS M
AT N HOE R SE
SORT ALL E BOE
TEASES INDENT

ANSWER TO YESTERDAY'E CROSSWORD PUZZLE

YOUR HEALTH

By ROYAL S. COPELAND, M.D.,
Former Commissioner of Health, New York City.

One of the common diseases of infants is known as rickets. A baby may start out apparently well and normal. Pretty soon its plumpness fades away, the tissues grow flabby and soft, and the poor little mortal becomes feeble and helpless.

The weakness of the child is shown by the inability to control its movements and by free sweatings of the skin. The bones grow soft, yielding to pressure and the weight of the body. The ends of the bones become swollen and knobby. This is particularly true of the long bones and the ribs.

The forehead bulges, the abdomen is swollen, and sometimes the glands are involved. The chest is narrow and the breast bone pushes out, as somebody has said, "like the keel of a ship or thee breast of a chicken."

This disease is particularly common among the children of the poor. But not by any means is it confined to the poverty stricken. Some of the children of the rich are badly involved. Their friends and family can hardly credit it, but, in spite of their disbelief, rickets is found in every walk of life.

Canadian children are rarely the victims of this disease, but it is very common in the great American cities. Certain races, particularly the negroes and Italians, are peculiarly liable to rickets.

The reason why the poor are more likely to have this ailment is because of the bad housing, with exclusion of th sun and all its benefits. Any child denied the privileges of fresh air, sunlight, the common hygienic rules of living and good food, is liable to have rickets.

It is a pity that any children of the well-to-do are neglected. But some of them are neglected, it must be admitted. It is bad enough for the kiddies of the slums to suffer this way, but there seems little excuse for it in houses with big windows, opening to the sunlight and fresh air.

There are two pretty sure ways of getting rid of rickets. One is to flood the dwelling places of the babies with sunlight. There is something in the rays of the sun which has the power to impart strength, growth and health.

The baby should be taken into the sun every day. Spread a sheet on the lawn and let the baby crawl and stretch to its heart's content.

There is one medicine which never fails in rickets. This is an old standby, but never in its long history was cod-liver oil so popular as now. This drug, or perhaps we should call it food, is a specific for rickets. No quicker or better way can be found to get rid of the disease.

Of course, old-fashioned cod-liver oil is not pleasant to take. The research men have found a way to extract the good qualities of this remedy and put them up in tablet form, easy to take.

Sunlight, good food and cod-liver oil will do away with the effects of rickets.

The soft drops of main pierce the hard marble; many strokes overthrow the tallet oaks.—Lyly.

for Constipation

DR. A. W. CHASE'S K&L KIDNEY AND LIVER PILLS

WEAK BACK KIDNEYS AND LIVER TROUBLES

CONSTIPATION INDIGESTION AND HEADACHE

DID YOU EVER STOP TO THINK?

By Edson R. Waite, Secretary, Shawnee, Okla., Board of Commerce.

THAT in every community there are business concerns who have for sale products of the best quality merchandise that will give the best of service and reasonably priced, but they do not sell. They become shopworn and out-of-date. The reason for this is due to the fact that the dealers fail to advertise so the public may know.

THAT dealers who fail to give the people of the community they serve the service of advertising, fail to give the service that makes sales.

THAT there also are concerns who carry shoddy goods and substitutes for quality goods that will not stand the light of advertising. They dare not advertise in newspapers. The majority of the public knows that fact, but they have no way to tell the difference between the good and the bad.

Selling is serving.

Advertising is a service due the public.

The concerns who advertise are the ones who serve you best.

Always read the advertisements be-

(Copyright, 1926.)

Books, like proverbs, receive their chief value from the stamp and esteem of ages through which they have passed.—Temple.

It Takes a Joint of Beef to Make A Bottle of BOVRIL

MURINE Keeps EYES Clear, Bright and Beautiful

Write Murine Co., Chicago, for Eye Care Book

Economical-Longer Wearing

FLEET FOOT Crepe Sole

Summer Shoes

Barefoot joys without Barefoot risks

DOMINION RUBBER

Book of Sports Free

Ask your dealer for the Fleet Foot Book of Sports for boys and girls, or write for a copy to Dominion Rubber Co., Ltd., Box 330, Montreal.

The name FLEET FOOT is on the Shoe

FIRE

Huge Crowds flocked to our $20.000 fire sale last week. Most of the damaged stock was sold, the remainder is still further reduced. Now we are placing the undamaged portion of our stock on Sale at damaged goods prices

The worst damaged goods have been sold, we are getting down to less injured articles and prices are down too

SMOKE

Ladies Wear, Mens Clothing, Childrens Garments, Dry Goods, Boys Clothing, Cotton, Men and Womens furnishings etc. priced so low, its like giving the goods away

BEST MERCHANDISE ON NOW

Whatever your needs, come and see if you can't get it here at Fire Sale Prices. Never such bargains seen in Peterboro

WATER

N. SUKLOFF

293 George Street
1 Door South of Grand Hotel

Petes Defeat Belleville Nine--First Win This Season

HARDILL'S MASTERLY PITCHING GIVES PETES FIRST VICTORY

Bases Full, Nobody Out He Fans the Next Three.

SWANSTON OUT.

Rose Contributes Several Feature Plays—Line-up Reshuffled.

(By F. D. C.)

Masterly pitching in the pinches by Jeff Hardill gave Manager Johnston's Petes their first Central Ontario League victory of the season at Belleville yesterday, the Peterboro crew winning 7 to 4, after a game that was full of interest because of the flock of runners nearly always on the bases.

A half gale blowing straight across the diamond played havoc with the control of the opposing pitchers, Hardill walking nine men and hitting another, while Johnny Ouellet gave five bases on balls and plugged two more batters.

But in spite of this unusual wildness Hardill gave a fine exhibition of pitching in turning back the Gerowmen. In the hole half a dozen times, facing situations where a lusty clout might have meant defeat, the big Peterborough youngster rose to great heights when the going was hardest. The sixth inning, for example, found the bases full with nobody out, but Hardill coolly struck out the next three men. Altogether Belleville had sixteen men left on the runways and they were completely baffled when a hit would have produced runs. Ten strike-outs testify to the effectiveness of Hardill's twirling when in a tight corner.

Manager Johnston re-shuffled his line-up, moving Rose back to second base, sending Fred Batten in to short, and giving young Jack Hall a chance to win his spurs in right field, while Max Swanston was behind the plate for the first time this season, and handled Hardill's delivery in great style. This re-arranged alignment played snappy ball throughout. Rose covered acres of ground around second and contributed several feature plays, while Batten, in spite of two excusable misplays, handled himself nicely at short and game through with two hits.

Johnny Ouellet went the whole route for Belleville and blanked the Petes for the last five innings after they had got to him for seven runs in the first four frames. Like Hardill, lack of control got the Fenelon Falls boy into heaps of trouble but early in the game, unlike Hardill, he was unable to pitch himself out of these holes, and the Petes set up a lead that could not be overcome against Hardill's effectiveness in the pinches.

In spite of the high wind both teams turned in some nice fielding. Harry Mills contributed the feature play when he tore back along the right field foul line to snare a high twisting fly from Harrison and then snapped the ball to Hagerman in time to nip Jimmy Hall at the plate as the Petes' left fielder tried to score after the catch. Rose robbed Palmer of a hit by a great stop and later made a fine running catch of a high fly from Hagerman.

Belleville's new ball park made a hit with the Petes. There is room to spare; the spectators are back off the field and the conditions generally are a wonderful improvement over Belleville's old grounds.

Started Early.

The Petes started with two in the first. Ash walked and went to third on Rose's single to right. On a double steal Ash scored and Rose reached second. Weir knocked down Jack Hall's drive and got him at first, Rose going to third. Swanston's slow grounder to Blakely, on which the batter was retired, sent Rose in. Jim Hall rolled to Gibson.

In Belleville's half Ross got a life when Batten lost his roller. Weir bunted a fly to Hardill and Blakely grounded to the same player. Harry Mills doubled to centre to score Ross. Batten tossed out Latchford.

Two more for the Petes in the second. After Helson had rolled to Weir, Batten beat out a tap down the first base line. Harrison was passed and Hardill was hit, filling the bases. Ouellet obligingly wild pitched Batten home, and Harrison scored, while Blakely was throwing out Ash. Rose struck out.

Belleville came back with a pair. Gibson walked and went to third when Hardill diverted Hagerman's hard single through the b to right field. Hagerman stole second. Palmer struck out. Ouellet walked and the fourth ball was a wild pitch on which Gibson scored, and Hagerman reached third. Ross's hot single through short on which Batten made a beautiful stop, scored Hagerman. Hardill then struck out Weir and got Blakely on an easy bounder to the box.

Another pair for the Petes. Jack Hall walked and Swanston singled past third. Mills muffed Weir's throw on Jim Hall's sacrifice bunt, and Jim Hall scored. Helson singled to short, filling the bases. A wild pitch scored Swanston. Batten fanned. Harry Mills made fine catch of Harrison's high fly back of first and doubled Jimmy Hall at the plate, where he tried to score after the catch.

For Belleville, Harry Mills was hit. Latchford struck out. Mills was forced at second on Gibson's grounder to Batten. Gibson went to second on Swanston's high return throw to Hardill, but Helson threw out Hagerman.

In the fourth Hardill led off with a single over first but was forced at second by Ash. Blakely to Weir. Ash stole second and when he broke for third a little later, Hagerman threw high to Blakely, and the runner came home. Rose struck out, and Jack Hale rolled to Ouellet.

Palmer was tossed out by Rose, a beautiful play. Ouellet fanned. Ross beat out a tap to short and Weir walked. Blakely beat out a slow one to Helson, but Ross, trying to score on the play, was an easy out, Harrison to Swanston.

Swanston grounded to Blakely to start the Petes fifth. Jim Hall singled to left, but was forced by Helson. Batten singled through short. Harrison was thrown out by Gilson.

Hardill pitched himself out of a great hole. He walked Mills to start with, and Latchford and Gibson both scratched hits on slow taps which Hardill couldn't field in time. That filled the bases, but the big Peterboro youngster bore down and struck out Hagerman, Palmer and Ouellet in a row.

In the sixth Hardill rolled to Blakely. Ash was thrown out by Ouellet. Ross was hit, but was forcd at second by Jack Hall.

Belleville got the last run of the game in their half. Ross walked, but Weir fouled out to Swanston, a nice grab by the catcher. Blakely drew a pass. Harry Mills singled to left, scoring Ross. Batten's error on Latchford's roller filled the bases, but Gilson hit weakly to Hardill, and Blakely was forced out at the plate, and Rose made a pretty running catch of Hagerman's fly to short right field.

Swanston fanned to open the seventh for the Petes. Jimmy Hall singled to left, and went to second when Blakely let Latchford's throw get away. Helson walked, but Batten rolled to Weir and Harrison was called out on strikes.

For Belleville Palmer drew a walk. Ouellet flied to Ash. Ross also walked, but Hardill struck out Weir and Rose, and Harrison disposed of Blakely.

In the eighth Hardill got a life on Ouellet's wide toss to Harry Mills. He was forced at second on Ash's tap to Blakely. Rose rolled to Mills, and Jack Hall flied to Palmer.

Mills and Latchford fanned, but Gilson singled to centre, and Hagerman drew a pass, Hardill's ninth. Goyer batted for Palmer and was thrown out by Rose.

Swanston drew a pass when he came up first in the ninth, and was sacrificed to second by Jimmy Hall. Helson rolled to Ouellet and Batten fanned.

Belleville went out in order, the first time by either team throughout the game. Ouellet and Ross both perished on nice catches by Jack Hall, and Batten tossed out Weir to wind up the game.

Peterboro:	AB	R	H	PO	A	E
Ash, m	4	2	0	1	0	0
Rose, 2b	4	1	1	2	3	0
Jack Hall, rf	4	1	0	2	0	0
Swanston, c	4	1	1	13	0	1
Jim Hall, lf	3	0	2	0	0	0
Helson, 3b	4	0	1	0	2	0
Batten, ss	5	1	2	0	3	2
Harrison, 1b	3	1	0	8	1	0
Hardill, p	3	0	1	1	3	0
	34	7	8	27	12	3

Belleville:	AB	R	H	PO	A	E
Ross, m	4	2	2	0	0	0
Weir, 2b	5	0	0	4	4	0
Blakely, ss	4	0	1	0	8	1
H. Mills, 1b	3	0	2	15	1	1
Latchford, lf	5	0	1	0	0	0
Gibson, 3b	4	1	2	0	2	0
Hagerman, c	4	1	1	7	1	1
Palmer, rf	3	0	0	1	0	0
Goyer, rf	1	0	0	0	0	0
Ouellet, p	4	0	0	0	3	1
	34	4	9	27	19	4

Score by innings:
Peterboro ..... 222100000—7
Belleville ..... 120001000—4

Two base hits, H. Mills. Sacrifice hits, Jim Hall, 2. Bases on balls, off Hardill 9, off Ouellet, 5. Struck out, by Hardill 10, by Ouellet, 6. Double play, H. Mills to Hagerman. Left on bases, Peterboro 9, Belleville 16. Wild pitches, Hardill 1, Ouellet, 2. Hit by pitcher, by Hardill 1 (H. Mills), by Ouellet 2 (Hardill, Rose).

Umpires.—Colling and Woodley, Belleville.

STANDING OF LEAGUES

INTERNATIONAL LEAGUE

	Won.	Lost.	P.C.
Baltimore	35	15	.700
Toronto	36	17	.679
Buffalo	37	18	.673
Rochester	26	25	.510
Newark	26	28	.481
Jersey City	21	33	.389
Syracuse	15	33	.313
Reading	13	40	.245

NATIONAL LEAGUE

	Won.	Lost.	P.C.
Pittsburgh	27	19	.587
Cincinnati	29	21	.580
Chicago	25	222	.532
St. Louis	27	25	.519
Brooklyn	24	23	.511
New York	25	26	.490
Boston	19	27	.413
Philadelphia	17	30	.362

AMERICAN LEAGUE

	Won.	Lost.	P.C.
New York	37	14	.725
Philadelphia	30	24	.556
Chicago	29	24	.547
Cleveland	28	25	.528
Washington	25	25	.500
Detroit	26	27	.491
St. Louis	19	33	.365
Boston	14	36	.280

BOSTON BRAVES DEFEAT CHICAGO

Seventh Consecutive Victory —Net Four Runs in Opening Innings.

NATIONAL.

BOSTON, Mass., June 10 (Canadian Press). —The Boston Braves won their seventh consecutive victory yesterday by defeating Chicago 6 to 3. Boston fell hard on Blake in the opening inning, netting four runs to put them in a substantial lead. Score:

Chicago ..... 000010002—3 10 1
Boston ..... 40000110x—6 10 1

Blake, Milstead and Hartnett; Genewich and J. Taylor.

Pittsburgh and Philadelphia.

PHILADELPHIA, June 10 (Canadian Press).—Pittsburgh took Philadelphia into camp, 9 to 7, in ten innings yesterday and went into first place, while Brooklyn was beating Cincinnati. Huber hit a homer to tie the score in the ninth, but Cuyler's single with bases full in the tenth won for the champions. Score:

Pittsburgh ..... 0100150002—9 16 3
Philadelphia ..... 0002003020—7 15 3

Yde, Kremer and Gooch; Carlson, Maun, Baecht, Knight, Ulrich and Henline.

St. Louis and New York.

NEW YORK, June 10 (Canadian Press).—Timely hitting behind good pitching by Southpaw Bill Sherdel gave the Cardinals the first game of their series yesterday with the New York Giants, 4 to 2. Score:

St. Louis. ..... 102100000—4 10 2
New York. ..... 010001000—2 7 1

Sherdel and O'Farrell; Ring, Davies, Fitzsimmons and Snyder.

Cincinnati and Brooklyn.

BROOKLYN, June 10 (Canadian Press).—"Dazzy" Vance held the Reds to seven hits and fanned 14 batsmen, and Brooklyn defeated Cincinnati yesterday 4 to 3, in ten innings. Bob McGraw, however, gets credit for the victory, as he replaced Vance in the tenth after Dazzy had been withdrawn for a pinch hitter in the ninth. Score:

Cincinnati. ..... 1000000020—3 7 3
Brooklyn ..... 0100000021—4 8 0

Donohue, Rixey and Hargrave, Picinich; Vance, McGraw and O'Neil, DeBerry, Hargreaves.

BOSTON LOSE TO ST. LOUIS BROWNS

Cobb Benches Himself Following a Batting Slump.

ST. LOUIS, Mo., June 10 (Canadian Press).—The St. Louis Browns drove Russell from the mound in the fifth inning yesterday and won their second successive victory over the Boston Red Sox, 6 to 4. This was the tenth victory for Sisler's men in fourteen games at home. Score:

Boston. ..... 001100020—4 11 1
St. Louis ..... 02002011x—6 13 2

Russell, Foreman, Ruffing and Bischoff; Giard, Davis and Schang.

New York and Detroit.

DETROIT, June 10 (Canadian Press).—New York made it two in a row from Detroit yesterday, winning 4 to 3, by falling on Earl Whitehill's southpaw delivery in the final two innings. Cobb benched himself, following a batting slump and Manush was in centrefield. Score:

New York ..... 000100021—4 10 1
Detroit. ..... 010001100—3 10 1

McQuaid, Braxton and P. Collins; Whitehill and Manion.

Washington and Cleveland.

CLEVELAND, June 10 (Canadian Press).—Miller kept Washington's hits scattered better than did the four pitchers called upon by the Senators, and Cleveland made it two straight yesterday, winning 11 to 5. Catcher Luke Sewell of Cleveland retired from the game when his finger was smashed by being hit with a pitched ball. Score:

Washington ..... 020000030— 5 14 0
Cleveland ..... 14220011x—11 14 3

Bush, Ogden, Ferguson, Morrell and Ruel, Severeid; Miller and L. Sewell, Myatt.

Philadelphia and Chicago.

CHICAGO, June 10 (Canadian Press). — Chicago made it two straight from the Athletics yesterday by bunching hits behind Philadelphia's errors and taking the second contest, 4 to 1. Score:

Philadelphia ..... 000090010—1 7 4
Chicago. ..... 01000300x—4 9 0

Gray, Heimach and Cochrane; Thomas and Crouse.

EXAMINER LEAGUE.

	Won	Lost	P.C.
Senators	2	0	1.000
Athletics	1	1	.500
Yankees	0	2	.000

Last Night's Game

Swanston's Senators won from Geo. Johnson's Athletics at Riverside Park last night. Score by innings:

Senators ..... 302500—10
Athletics ..... 010113— 6

H. Dormer and "Red" Franks; F. Scates and W. Collins.
Umpire—Ab. Delahaye.

Five Leading Hitters In Each Major League

NATIONAL LEAGUE.

	G.	A.	B.	R.	H.	Ave.
Cuyler, Pitts	46	181	34	66		.365
Herman, Bklyn	33	108	16	39		.361
Southw'th, N.Y.	30	104	23	37		.356
Traynor, Pitts.	46	169	30	60		.355
Wilson, Phillies	31	103	15	36		.350

Leader a year ago to-day, Hawks, Phillies, .402.

AMERICAN LEAGUE.

	G.	A.	B.	R.	H.	Ave.
Dugan, N.Y.	27	100	10	41		.410
Ruth, N. Y.	47	159	57	62		.390
Fothergill, Det.	29	77	15	30		.390
Burns, Clev.	50	198	36	73		.369
Mostil, Chi	44	177	48	65		.367

Leader a year ago to-day, Wingo, Detroit, .410.

SMASHES HOMER FOR WINNING RUN

Newark Boy Pitches Toronto To Victory in His Home Town.

JERSEY CITY, June 10 (Canadian Press).—Jersey City hopped upon Buffalo yesterday for a pair of victories, winning the first game, 7 to 5 and the second 5 to 4. In the second game Bissonette cracked out a homer in the eighth, scoring what turned out to be the winning tally. Scores:

First game:
Buffalo. ..... 001310000—5 10 2
Jersey City ..... 23011000x—7 13 0

Bolen, Auer, Proffitt and Hill, Pond; Cantrell and Daly.

Second game:
Buffalo. ..... 002000020—4 8 1
Jersey City ..... 20200001x—5 9 1

Leverenz, Fisher and Pond, Lake; Smith, Manners, Brame and Daly.

Syracuse and Baltimore.

BALTIMORE, Md., June 10 (Canadian Press). — The Orioles took both games from Syracuse yesterday, Ogden holding the Stars, 5 to 3, in the first contest and Slappey allowing only five hits to win, 5 to 1, in the nightcap. The double victory put Baltimore again at the head of the League. Scores:

First game:
Syracuse. ..... 100011000—3 9 1
Baltimore ..... 00004100x—5 11 0

Miller, Grabowski and Niebergall; Ogden and McKee.

Second game:
Syracuse. ..... 0100000—1 5 0
Baltimore. ..... 003200x—5 9 0

Frankhouse and Morrow; Slappey and Cobb.

Toronto and Newark.

NEWARK, N.J., June 10 (Canadian Press).—Ownie Carroll, a native son, hurled Toronto to a 8 to 0 victory over the Bears in the third game of the series here yesterday, with 10,000 admirers of the youthful twirler on hand to applaud his feat. The Maple Leafs hurler allowed but four hits, scattered about in as many innings, only one runner getting further than first base. Score:

Toronto ..... 032200001—8 12 0
Newark ..... 000000000—0 4 2

Carroll and O'Neill; Decatur, Smallwood, Schroeder and Schulte.

Rochester and Reading.

READING, Pa., June 10 (Canadian Press).—Rochester made it four straight over Reading yesterday by winning both ends of a doubleheader the second day in a row. Berlyn Horne held the Keystones to six hits in the first game to win by a shut-out, 4 to 0, and the Tribe pounded Ellis and Zellars hard in the seven-inning game to win 12 to 6. Scores:

First game:
Rochester ..... 000011110—4 10 2
Reading ..... 000000000—0 6 4

Horne and Devine; Swaney, Zellars and Lynn.

Second game:
Rochester 2018001 12 13 0
Reading ..... 2022000— 6 8 0

Roberts, Mitchell and Head; Ellis, Zellars, Musante and Lynn.

Twenty Years Ago In the Sport World

June 10, 1906.

Pitcher Christy Mathewson, pale and twenty pounds underweight, was taken out of the game between the New York Giants and the Chicago Cubs. He had to quit after six men faced him, and he broke into tears on the bench.

John J. McGraw saw three pitchers trimmed by the Cubs, Matty Mathewson, Joe McGinnity and Dummy Taylor.

DELORO JUNIORS LOSE IN MARMORA

Heavier Hitting of Homesters Gives Them Win By 12-6 Score.

MARMORA, June 10.—Marmora juniors were at home to Deloro junior on Saturday afternoon in an interesting game of baseball. The homesters gained the victory by 12-6, chiefly through heavier hitting. Deloro had Clemens, A. Phillips and Skinner in turn as pitchers while Marmora's battery, Brady and G. McInroy, reversed its position at the end of the fourth.

Score by innings:
Deloro ..... 020100110— 6
Marmora ..... 16301000—12

Umpires—J. McCrodan and D. Osborne.

Teams:

Deloro—G. Clemens, p; McCallery, c; A. Phillips, 1b, p; C. Robertson, 2b; W. Skinner, 3b, p; F. Callery, ss; E. Phillips, lf; P. Paquet, cf; W. Crawford, rf.

Marmora—H. Brady, p,c; G. McInroy, c, p; J. Auger, 1b; J. Murray, 2b; F. Murray, 3b; M. Jones, ss; J. McInroy, lf; C. McCoy, cf; W. Shannon, rf.

HAVELOCK WIN OPENING GAME

Defeated Hastings 9-3 in First of Series of Hard Ball Games.

HASTINGS, June 10.—Havelock and Hastings are keeping baseball alive in the Trent district this summer, and in their first O.B.A.A. encounter in the Intermediate series here yesterday, the visiting railwaymen hung up a 9-3 victory. The local team has had little or no practice, but they looked good in spots against the steadier, slugging Havelock team, who backed up Jim Hooper's fine pitching with smart fielding and timely hitting. Hooper held Hastings to seven hits with two infield errors, while Havelock piled up 12 hits, sandwiched with five Hastings boots.

Lloyd Scriver deserved a better score than his mates delivered. He fanned twelve, cracked out two singles and counted one run himself and would have made a better showing with stronger support at bat and in the field.

The teams were:

Havelock—Armstrong, 1b; Jack, ss; Copp, 2b; Caesar, 3b; C. Brennan, rf; Lang, lf; D. Brennan, cf; Barney Quinn, c; Hooper, p.

Hastings—L. Scriver, p; Baker, ss; Harrington, 1b; Cassidy, 2b; B. Scriver, lf; Hinds and Crowley, cf; Weir, c; Waye, rf; Howard, 3b.

Umpires — Roy Campney, Havelock, at the plate; W. Wellman, Hastings.

Score by innings:
Havelock. ..... 310010211—9 12 2
Hastings ..... 000002010—3 7 5

Caesar's triple in the first scored Armstrong and Copp, and he completed his debut by stealing home. Havelock added another in the second when Doug. Brennan went home on Hooper's three-base blow to left.

A smart double play in the third, Lloyd Scriver to Cassidy to Harrington, smothered the Havelock attack in the third, and the feature of the fourth was the whiffing of Lang and Quinn.

In the fourth, Albert Armstrong was safe on a drive to right, but was cut off at home on Cassidy's play on Beck Jack's grounder to second. Then B. Scriver, in left, dropped flies by Copp and Caesar, Jack going home.

Hooper smashed his second triple to right and scored on Armstrong's single to second. Armstrong counted on singles by Copp and Charlie Brennan.

Barney Quinn in the eighth was safe on Cassidy's hit, and scored on Hooper's single after advancing on several heaves. That was Hooper's third hit in four chances.

Caesar checked in Havelock's ninth run in the last inning. He was safe on Howard's error and crossed the plate on Charlie Brennan's double.

Hastings' Runs.

Hooper yielded his first hit in the third, a scratch infield safety that was slowed up by the high wind blowing toward the plate. B. Scriver nicked him for a single to centre in the fourth, and the first runs came in the sixth. Baker and Harrington singled to right, and Cassidy cleaned up with a double to left, but was run down between second and third. Crowley beat out an infield floater in the seventh, but died at first. In the eighth, Scriver singled to centre, was sacrificed by Baker, and scored on Cassidy's drive to the middle garden; and in the ninth Crowley popped to Caesar, Weir flew out to Lang. Waye was safe on an error, and Howard fanned.

The game was well attended, and marked by fine sporting spirit, concluding with an exchange of team cheers.

BUCKHORN BEATEN IN LEAGUE GAME

Lakefield Wins First Home Game in North Peterborough League.

LAKEFIELD, June 10. — The first Lakfield game of the North Peterboro softball league took place in the Exhibition grounds last night when Buckhorn journeyed to Lakefield and were defeated by the score of 12-10 by the locals in what was one of the fastest softball games ever seen here. Lakefield got their big lead in the first innings crossing the home plate no less than nine times. After that the Buckhorn boys steadied down and from then on it was anybody's game.

The line up was as follows:

Buckhorn: M. Hall, M. Wilson, J. Fulton, R. Montgomery, M. Barr, Sam Wood, W. Shearer, Windover and Smith; subs.,: R. Martin, E. Montgomery, and C. Jones.

Lakefield: Madill, Ridpath, Tanner, Northey, Wagar, Fitzgerald, Wood, Burrows, Dr. Smith; subs., Porter

FIGHTING FINISH BY C.G.E. GIRLS FAILS BY TWO RUNS TO TIE GAME

Pitching Battle Between Two Clever Girls Decided By Breaks.

ONE BAD INNING.

Visitors Score Six in Fifth, Sewing Up Exhibition Contest at Riverside.

(By C. J. B.)

Excitement reigned supreme at James Stevenson park yesterday evening when the C.G.E. Ladies put three runners on in the ninth with two out and two runs needed to tie, but Eileen Edwards got in front of Margaret Todd's hard drive and tossed the runner out to give the Danforth Ladies a 7-5 victory.

The game was an exhibition contest between two evenly matched softball teams. The girls hit well and fielded well and good efforts on either side were heartily applauded by supporters of both teams.

According to all the speakers at the banquet held in Hooper's parlors after the game the breaks were the deciding factor between the two teams, and so it appeared to the majority of the spectators. The home team broke in the fifth inning, contributing some wild pegging just when their game little pitcher was in difficulties through several walks, and before the inning was over six runs had been scored. The visiting pitcher also developed wildness at two stages, and her team mates gave her little encouragement at these times, but she managed to pull out before as many runs had been scored

A Pitcher's Battle.

The game was a pitchers' battle between Babe Vincent and Grace Childs throughout. Both pitchers sent a number of batters back to the bench by the strikeout route and were particularly effective with runners on the sacks. Both were inclined to wildness at critical times and had to bear down on the batters after allowing charities. In the first "Babe" Vincent had three on the bases with one out, and in the second there were runners on first and second with none out, but in neither case was a run scored. In the sixth errors by Elsie Underwood at first put two on with one out and Miss Childs fanned the next two batters. In the final innings Miss Childs forced in a run, but Miss Todd's best effort was a grounder for the third out and three runners were left stranded.

Both teams played well in the field, although their errors came at critical points and made a big difference in the score. Jean McMurray made the feature play on the first C.G.E. batter of the game, when she made a diving catch of Cathie Taylor's fly back of third, rolling over but coming up with the ball clasped firmly in one hand. Some nice stops were made by both infields, while high flies were picked off easily.

Hitting Is Light.

Neither team collected many hits, nor were extra base clouts so common as is usual in girls' games. Miss Childs assisted in winning her own game with a slashing drive, just inside third base, which rolled well down to the track for a home run, the ball being returned to the infield just as she crossed the plate. Miss Todd made a good try for a homer, although told by the coach to stop at third, but was thrown out by several feet on a fast relay from the outfield. Lillian McMurray, with two hits in two appearances at the bat, was the leading clouter, while Miss Taylor had a double and a single in four trips, and Miss Edwards had a pair of singles in five attempts.

The home team opened the scoring. Miss Mortimer walked and took second on a wild pitch to score when Miss Todd slammed a hard one to right for three bases. The batter tried to make it four, but was thrown out on a quick relay, Miss Heaton to Miss Edwards to Miss Bater.

The winners broke into the scoring column with a vengeance in the fifth, when ten batters faced Miss Vincent and secured five hits and three walks. Miss Edwards started it off when she beat out a hit to short. Miss Leslie walked and Miss Underwood came through with a single to advance the runners two bases each, taking second herself on the throw. Miss Childs was passed, filling the bases and two runs scored in Miss Heaton's double. Miss Childs scored on a passed ball and when Miss Vincent missed Miss Mortimer's throw to the plate Miss Heaton also scored.

With the bases empty the situation looked brighter, and Miss J. McMurray aided things by striking out. Miss Gimlett then singled, to be forced by Miss Taylor. Miss Evans threw wide to first trying to complete a double play and the batter went to second. Miss L. Mc Murray, batting for Miss Bater, singled, sending Miss Taylor home, and Miss Edwards, up for the second time, ended the inning by raising one to Miss Greenhalgh.

In their half of the frame the homesters got two of them back. Miss Todd walked and stole second. Miss Vincent also walked. Both runners advanced on an error by Miss J. McMurray, who had gone in to catch, and took another base after the catch by the short stop of Miss Evans' sacrifice fly. Another error by Miss McMurray, who threw badly to third on this play, let Miss Vincent score. Miss Logan rolled to second for the second out of the inning, and then Miss McLaren was passed. Miss Taylor hit for two bases, but Miss Greenhalgh struck out.

The next runs were scored in the ninth. Each team threatened before then but failed in the pinch. The Danforth girls' final run was made by Miss Childs, who shot a hot grounder down the third base line for a homer.

The Exciting Finish.

The situation was tense in the home half. Four runs behind, the C.G.E. girls entered the inning with a do or die spirit. A long fly to Miss Gimlett off Miss Logan's bat and a foul to Miss McMurray from Miss Evans didn't improve the situation. The team got a life, however, when Miss Taylor missed Miss McLaren's fly. Miss Taylor singled and Manager Pilling sent in Mrs. Nixon as a pinch hitter. She came through with a single to send in one run, going to second on the thrown in. Walks to Miss Langton and Miss Mortimer forced in a run and left the team two runs down, with the bases full. Miss Todd swung hard on one but Miss Edwards intercepted the grounds and threw the batter out at first to end the game.

Danforths	AB	R	H	PO	A	E
Edwards, 2b	5	1	2	0	4	0
V. Leslie, 3b	4	1	0	1	1	0
E. Underwood, 1b	4	1	1	5	0	2
G. Childs, p	3	2	1	0	1	0
O. Heaton, rf	5	1	1	0	1	0
J. McMurray, ss, c	5	0	0	7	0	2
M. Gimlett, lf	4	0	1	2	0	0
B. Taylor, cf	3	1	0	1	0	1
B. Bater, c	2	0	0	9	0	0
L. McMurray, ss	2	0	2	2	0	0
	37	7	8	27	7	5

C.G.E.	AB	R	H	PO	A	E
C. Taylor, 1b	4	1	2	6	0	0
E. Greenhalgh, ss	4	0	0	4	1	1
V. Langton, lf	4	0	0	2	0	0
D. Mortimer, c	3	1	1	9	1	1
M. Todd, rf	4	1	1	1	0	0
M. Vincent, p	3	1	0	0	3	1
A. Evans, 2b, cf	3	0	0	2	1	1
A. Logan, cf, 2b	4	0	0	1	0	0
M. McLaren, 3b	3	1	0	3	0	1
*M. Nixon	1	0	1	0	0	0
	33	5	5	27	6	6

* Batted for Miss Greenhalgh in 9th.

Danforths ..... 000060001—7 8 5
C.G.E. ..... 010020002—5 5 6

Summary—Two base hits—O. Heaton; C. Taylor. Three base hit —M. Todd. Home run—G. Childs. Sacrifice hits — A. Evans. Stolen bases—D. Mortimer, M. Todd. Bases on balls—off Miss Vincent, 5; off Miss Childs, 7. Struck out—by Miss Vincent, 8; by Miss Childs, 11. Wild pitch—Miss Childs. Passed balls—Miss Mortimer 4. Left on bases—C.G.E. 8; Danforths 8. Umpires—Alex Kay at the plate, J. Coursey on bases.

After the Game

The friendly spirit which has always been in evidence between the C.G.E. ladies and the Danforths, and which was shown by their sportsmanlike conduct on the field of play, was shown even more when the two teams with their supporters gathered in Hooper's after the game for a banquet. Before and during the meal songs, laughter, and happy conversation were to be heard, while afterwards felicitous speeches were made by members of both parties, and it was with deep regret the gathering broke up to let the visiting ladies and their friends start for home in their huge bus.

Jimmie O'Brien was chairman, and welcomed the visitors in a short speech. He then called on Alderman W. A. Summerville of Toronto, who had acted as pitcher during the ceremonies which preceded the game, and whose offering was slammed by Mayor Holloway to deep left field. The speaker said that the trip had been a pleasure and that he had enjoyed the game. While giving every player credit, he made special mention of the part played by Dorothy Mortimer, catcher for the C.G.E. girls, in steadying her team mates in critical moments of the game.

Breaks had counted in deciding the winners, said Mr. Summerville, and both teams had put up a wonderful game. He gave great credit to Messrs. Nelson and O'Brien and their executive for the development of the sport in the city, although he claimed it was a game only for girls, and not suitable for men in the prime of life.

Co-operation was offered by the speaker as the reason for the success of the Danforth girls, who have not been beaten this year, and who won the Dominion championship tournament at the Canadian National Exhibition last fall. The girls on the team, he said, had grown up together and were one big family, pals on and off the field.

Sport, whether for men or girls, continued Mr. Summerville, makes good citizens, as the continual striving and giving of ones best all the time develops the best in ones character.

The manager of the team, Mr. Chisholm, also spoke, thanking the local players and executive for the fine time which the team had had, and congratulating them on their good showing. He was followed by "Curly" Bateman, who seized the opportunity to reply to some remarks made by Mr. Summerville about his ability as a ball player by saying that he had been a small boy crawling under the fence when the previous speaker had been trying to play ball. He also ascribed the win to the breaks, as the teams had been very evenly matched, and gave great credit to Miss Vincent for her splendid pitching. Like Alderman Summerville he considered softball as a game for ladies and not for men.

Miss Eileen Edwards spoke on behalf of her team mates, saying that the game had rightly been advertised as being between the two most evenly balanced teams in Canada, and said that the Danforth girls would endeavor to repay the C.G.E. team for the splendid time they had had.

Mr. O'Brien then thanked Miss Littlefield for the co-operation of the Y.W.C.A. in the arrangements for the game, and asked her to speak a few words. She said that she had been delighted with the clean game played and the sportsmanlike way the result had been accepted. "After all," she said, "Although it is very nice to win, the main thing is to play a clean game."

Alderman George Smith of Toronto spoke in praise of the fine game he had witnessed, and said that he hoped the two teams would meet in the finals for the Dominion championship. He advocated plenty of sport as a means of keeping the young people in the country.

A parody which introduced the names of all the Danforth team, with the manager and the executive, was sung by Miss L. McMurray, and much enjoyed.

The president of the Danforth Ladies' League, Mr. Stubbins, said that he had found many good sports in Peterborough and that the C.G.E. ladies had made many friends for themselves by their showing in the C.N.E. tournament last fall. The Danforth girls were also, he said, good sports. He expressed the opinion that the Peterborough team was just as good as the Danforths, and said that if it was in Toronto it could get a place in the league without trouble and would be a team to reckon with.

One of the originals of the C.G.E. team, Mrs. Nixon (Maisie Millard) spoke on behalf of her team mates, wishing the Danforth ladies success in their league engagements.

W. J. Nelson of the C.G.E. referred to the warm feeling with which the Danforth team was regarded, speaking of their great kindness to the C.G.E. girls during the C.N.E. tournament. He said that the local team hoped to meet their opponents of yesterday in this year's finals, but intended to win then.

Phil Moore, business manager of the visitors, said that no other team could have persuaded his girls to make a trip for an exhibition game at the present time, and that the C.G.E. girls were very highly regarded by his team.

The National Anthem brought the evening to a close.

DELORO TEAM WINS OPENER

Large Crowd Views One-sided Contest as Smelters Open at Home.

SCORE 15-1.

MARMORA, June 10 (Special to The Examiner) — Deloro played their first home game on Wednesday, Frankford being the visitors. The Smelters showed superiority throughout, and won by 15 to 1. A crowd of over four hundred lined the field, the majority seating themselves in the palatial new bleachers. As an informal opening of the game, S. B. Wright pitched to Umpire Finnegan at bat with the burly A. V. Yates catching.

The game in proper commenced with the veteran Frank Leal twirling and Jimmy Quinn catching. Frankford retired in order. Shultz was the opening batter for the Smelters, facing the pitching of B. Rogers, who with James made up the visiting battery. Shultz reached first on an error and stole second. Jack followed with a clean hit and reached second on an overthrow. Shultz scoring and back following suit before the ball was thrown in. Quinn popped out to short. Boudreau singled and stole second, coming home on an overthrow. Regan fanned, Hughes made first on an error, stole second and third and scored on a passed ball by James. This ended the scoring in that innings.

The second innings was featured by a triple from Shultz which did not materialize. Scoring was further kept down in the third frame. Frankford in the fourth failed to break ice. Deloro in their venture piled on five more runs, following with three in the fifth, but were halted again in the sixth.

The Paper Lads who had played undauntedly, got a lone counter in the seventh innings. Babcock doubled and Rogers, in singling, scored Babcock.

Deloro added one more run in the eighth. Bond reached first, stole second, and came in on a sacrifice hit by Leal. Frankford in the ninth innings again went out in order. An unrehearsed comedy of the game was the grounding of Umpire Finnegan by Jack in the fifth when the latter scored.

Score by innings:
Frankford. ..... 000000100— 1 5 10
Deloro ..... 400530021—15 14 3

Umpires—Finnegan on plate; Kerr on bases.

Frankford.—James, c; O'Malley, 1b; Snider, ss; Sine 3b; Babcock, rf; Cory, 2b; Waddell, lf; B. Rogers, p; G. Rogers, cf.

Deloro. — Shultz, cf; Jack, ss; Quinn, c; Boudreau, rf; Regan, 3b; Hughes, 1b; Narrie, lf, ss; Bond, 2b, Leal, p; Brown, lf; Murray, c.

The late Willie Keeler had a record of hitting in more consecutive games than either Ty Cobb or George Sisler.

CAPITOL
NOW PLAYING

HERE AT LAST!
NORMA SHEARER
in
The DEVIL'S CIRCUS
THE public bids fair to Norma Shearer's starring triumph as one of the year's dramatic sensations! It will thrill you mightily—it will touch your heart!
DON'T MISS IT!
with Charles Emmett Mack and Carmel Myers
Directed by Benjamin Christensen
A BENJAMIN CHRISTENSEN production
Metro Goldwyn Mayer

ANOTHER VICTORY FOR TENNIS STAR

English Girl Loses To Suzanne Lenglen, But Establishes New Record.

PARIS, June 10 (Canadian Press) —Joan Fry, the English tennis precocity, was beaten by the great Suzanne Lenglen yesterday in the international hard court tournament, but she established a tournament record by taking three games from the French marvel. The score was 6-2, 6-1.

Mlle. Lenglen and Miss Fry gave a typical demonstration of their respective methods of play. The English girl drove straight and sure, while the French champion was ever graceful, flicking her placements nonchalantly into unoccupied corners of the court. Joan was even stronger than had been expected, and had it not been for a perceptible wobbliness in her back-hand, she would have given Suzanne a run.

Miss Mary K. Browne, captain of the United States Wightman Cup team, earned the right to meet Mlle. Lenglen in the finals of the women's singles by defeating Mlle. Bouman of Holland, 8-6, 6-2.

Jean Borotra, the brilliant Basque, put Howard Kinsey out in five sets. Kinsey carried the battle to the Frenchman, but Borotra's volleying was too much for the American, who went down 2-6, 6-4, 6-1, 3-6, 7-5.

Rain interfered with the continuance of the tournament when Vincent Richards was leading Baron Von Kehrling, 6-1, 6-3, 3-1.

SOCCER NOTES

The following Massey players are asked to be on hand at the Oval Saturday at 2.45: Montgomery, Grant, Blowers, Mann, Halliday, Westlake, Clark, James, Montgomery, Laidler, Foster, Roberts and Willis.

UNITED STATES' GOLFERS HOLD THEIR PLACES

Walter Hagen, U. S. Pro Champion, Stages Excellent Comeback.

SHARE THE HONORS.

Jim Barnes, Present Holder of Open Title, Ties For Fifth Place.

LIVERPOOL, June 10. Canadian Press. — A day's golf over the Formby Links found one hundred and fourteen of the one hundred and fifty original starters in the Northern British professional champion-ship in a position to continue using their mashies to-day. The others were out.

George Gadd of Roehampton, Jas. Adwick of Olton and "Wild Bill" Mehlhorn of Chicago, shared the honors with totals for two 18 hole rounds of 146.

Invading players from the United States while not showing as well as the British, all maintained their places in the tournament. Jim Barnes, present holder of the British open title, had 148 to tie with four Britishers for fifth place.

Walter Hagen, the present professional champion of the United States, had hard luck the first day, but he came through with an excellent 74 yesterday for a total of 156.

OPENING GAME MIDGET LEAGUE

All Saints' Royals Defeat East City in King Edward Park.

THREE HOME RUNS.

The Midget City League opened last evening in King Edward Park, when the All Saints' Royals outdid the East City Stars 13 to 2.

MacFadden's boys, although still a little stiff from lack of sufficient practice, showed excellent team work especially Bud Goodson, who pitched a creditable game, having eleven strike-outs in all, and also Frank Carroll and Doug. Hatton, who both knocked out three home runs, Hatton bringing in three runs in the first half of the third.

The All Stars' battery was changed in the fifth, Cairns and Payne taking the place of Mongraw and Miller. Payne showed fine judgment in directing the pitcher, and with a little practice this pair will give the Royals and Kiwanis many a hard tussle before the season is out.

Vincent Rishea acted as plate-umpire, and Victor Grady as base-umpire.

The line-ups were as follows:

Royals—Jones, lf; Hollingsworth, 2b; Carroll, cf; Hatton, c; Collins, 1b; McDuffee, Hope, rf; Wilson, 3b; Goodson, p.

All Stars—Adams, c; Ellis, ss; Playford, 3b; Miller, c; Mongraw, p; Collins, 1b; Payne and Cairns in the fifth.

ONE UNMARRIED MAN.

Lorne Chabot Will Be Only Single Man on Port Arthur Team.

PORT ARTHUR, Ont., June 10 (Canadian Press).—Announcement is made of the marriage, to take place shortly, of Alex. Gray and Florence Opie. This will leave Lorne Chabot the only unmarried man on the Port Arthur Allan Cup hockey team.

ENGLISH TEAM WINS.

Touring Soccer Players Beat Lethbridge Team Three to One.

LETHBRIDGE, June 10 (Canadian Press).—The touring English soccer team defeated a representative team from Lethbridge and district 3 to 1 here last night.

VOLCANOES MAR GLACIERS.

In New Zealand are a number of geysers worthy of visiting, and in past years they were more beautiful than to-day. Volcanic eruptions in 1886 destroyed the terraces around the geysers in many instances. Iceland also has some notable geysers and strangely enough their waters are the hottest in Europe.

YE OLDE FIRME
HEINTZMAN & CO. LTD.
Pianos. Player Pianos
New Orthophonic Victrolas
PLAYER ROLLS VICTOR RECORDS
HEINTZMAN HALL
CORNER GEORGE AND HUNTER
Phone 258 - - R. Haddow, manager

GATE OF 22,000 SPECTATORS SEE CRICKET GAME

Unemployed Miners Admitted For Half Price On Producing Union Tickets.

LARGEST GATE YET.

Visitors Tour at Bat in the Nature of a Batting Exercise.

SUNDERLAND, England, June 10.—(Canadian Press Cable).) — Yesterday's game between the touring Australian cricketers and an eleven representting County Durham was something in the nature of a practice for the visitors. England's Northernshires, Northumberland, Cumberland and Durham, are not strong for the National summer game and it was not expected that the home side would put up anything of a stand, nevertheless, to such an extent had the fame of the Australians preceded them that they attracted a crowd of no less than 22,000 spectators, the largest "gate" to which the Australians have played so far. A considerable number of these were unemployed miners who had been admitted at half-price on the production of the Union cards.

The game will be completed to-day.

Misfortune has befallen the Australians in their present tour in the sickness of H. L. Hendry of Victoria who was taken to hospital some time ago with scarlet fever, and now W. Ponsford, the sterling Australian Batsman, has suffered an attack of tonsilitis. Whether Ponsford will be seen in action at Trent Bridge on Saturday or not is problematical, but cricket enthusiasts are in the hope that this sturdy run-getter will be sufficiently recovered to enable him to take part in the first test match. The latest news is that Ponsford is resting comfortably.

The gates here today were closed at 1 p.m., so great was the crowd. Durham won the toss and elected to bat first. Their innings totalled 125 of which Brooks, their Captain, scored 32. Ferens had 27 and Nichol 22.

Bowling for the Australians, Hailey had eight wickets for 52 runs and Macartney two for 9.

The visitors tour at bat was some thing in the nature of a batting exercise, and when play was called they had two men down for 252.

Andrews scored 110 not out and Bardsley 33 not out. H. L. Collins was dismissed for 69.

TENNIS GAMES AT CAMPBELLFORD

Tournament Has Been Postponed—Schedule Games Instead.

CAMPBELLFORD, June 10.—It has been decided to postpone the local tournament which was to have been held on Friday and Saturday, June 11 and 12. Entries will now close on Saturday, the 12th inst., at 8 p.m. It is to be hoped that a large number of members will enter this tournament and signify their intention of doing so by adding their names to the list at the tennis court or by notifying the secretary.

The preliminary rounds will be played on Tuesday and Thursday evenings of next week, and the finals on Friday and Saturday afternoon and evening.

In place of the above tournament the following schedule games will be played this week:

Thursday, June 10th.

No. 1 Court—4.30 to 6 p.m., J. Townsend and H. Bygott vs. S. Carr and E. Irwin. 6 to 7.30 p.m., O. Weston and H. Tait vs. J. Townsend and D. Linton.

No. 2 Court—6 to 7.30 p.m., H. Beatty and L. Weston vs. C. Watt and E. Weston.

Friday, June 11th.

No. 1 Court—3 to 4.30 p.m., N. A. MacColl and J. Weston vs. S. H. Neale and Mrs. MacColl. 4.30 to 6 p.m., R. W. Scott and Helen Wood vs. Harry Free and E. Ferris.

No. 2 Court—3 to 4.30 p.m., Howard Wood and V. Shore vs. E. L. Brown and D. Linton. 4.30 to 6 p.m., L. Scott and G. Payne vs. J. Callahan and D. Henson. 6 to 7.30 p.m., A. M. Rollo and J. Longmore vs. W. Henson and D. Sauve.

CURVE LAKE AND KEENE TO-NIGHT

Raybestos and Crescents Are Organizing For City Series.

Keene and Curve Lake will provide an interesting game at Exhibition Park this evening, commencing at six o'clock. The two teams had a lively battle in their opening East Peterborough League contest, and Curve Lake, who lost the decision in the last frame will make a big effort to reverse the score in their favor.

Raybestos and Crescents are organizing strong teams for competition in the city series of the league. The two clubs will play an exhibition game tomorrow evening, when numerous players will be given an opportunity of showing their wares before the teas are selected for the league opener next week.

HELPFUL HINTS FOR GOLFING STARS

BY SPECIAL ARRANGEMENT WITH GOLFERS MAGAZINE, CHICAGO.

ABE MITCHELL—AVOID SHIFTING FEET.

Golfers have funny tricks with the feet, especially when addressing the ball. Some settle the right foot when they take up their stance, and allow the left foot to find its own position. Some great golfers do this: but all the big players do one definite thing with the feet, and that is, when they actually hit the ball, both feet are firm on the ground.

On the other hand, the handicap golfer too often swings himself on his toes, and from that position, though probably he doesn't know it, tries to hit the ball.

Sometimes he may make quite a straight shot, but he is doing one of the very things that will prevent him doing so on the general run of play.

The balance of the body cannot be well maintained when the feet shift about, and the blow must lack the punch that gets speed and distance on the ball.

One cannot hit the ball if the feet shift or if the left heel fails to come down after the turn on the toe.

(Copyright, 1926.)

SECRETS of STARS on INSIDE BASEBALL

as told to BILLY EVANS

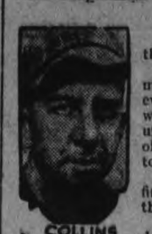

COLLINS

BY EDDIE COLLINS.

It is impossible to definitely set down a certain program that should be consistently followed in playing second base.

There are a number of fundamentals that every second baseman should be familiar with. He should know the style of every pitch and have a knowledge of the batter's strength and weakness. He should always cover the bag when that duty is up to him. He should make it a point to cut down the lead of every runner on second by dashing over to the bag as if to take a snap throw from pitcher or catcher.

Always there must be perfect co-operation between the first baseman and shortstop, as to just who is going to make the play.

On attempted thefts of second there are set rules that determine who shall cover the base, shortstop or second baseman. This is decided by a knowledge of the style ball to be pitched and the field to which the batsman is prone to hit.

If the batsman is a left field hitter the second baseman should always cover the bag. If he has a tendency to hit to right field, covering the bag should be up to the shortstop.

Keep your eye on the ball. Concentrate on the game. Carry on no unnecessary conversation. Try to figure what the opposition will do and have your plans mapped out in advance to stop 'em should your diagnosis of the situation prove correct. Make an effort to always conceal the fact as to who intends to cover. This minimizes the chances of the hit and run being successful. Keep your head up.

LEAGUE SCHEDULES TWO FAST GAMES

Double Header Will Be Played at Riverside on Saturday.

On Saturday afternoon at 2.30 a double header is to be played in the James Stevenson Park by four teams of the men's softball league. The section leading De Laval team is to play the Firemen and the Brintons are to play the Triple Link. The De Lavals so far this season have not lost a game and at present the Firemen, Triple Link, and Baracas are tied for second place as each team has dropped one game. The second game is scheduled for 3.45. The schedule for next week is as follows:

Section B

De Laval vs. Firement; Saturday, June 12, 2.30 p.m.; James Stevenson Park.

Brintons vs. Triple Line; Saturday, June 12, 3.45 p.m.; James Stevenson Park.

Baracas vs. De Laval; Monday, June 14, 6.30 p.m.; Nicholl's Oval.

Brintons vs. Post Office; Tuesday, June 15, 6.30 p.m.; Central Park.

Triple Link vs. Firemen; Wednesday, June 16, 6.30 p.m.; James Stevenson Park.

Firemen vs. De Laval; Friday, June 18, 6.30 p.m.; Central Park.

Section A

K. of C. vs. Fontaines; Tuesday, June 15, 6.30; King Edward School Grounds.

Quakers vs. C.G.E.; Thursday, June 17, 6.30 p.m.; Nicholls Oval.

Belmonts vs. K. of C.; Thursday, June 17, 6.30 p.m; King Edward School Grounds.

ORILLIA LADIES BEATEN AT GOLF

Local Lady Golfers Win 8 of 11 Matches Yesterday.

ON LOCAL COURSE.

In the match played at the Peterborough Golf and Country Club yesterday, between ladies of the local club and visiting players from the Couchiching Golf and Country Club of Orillia, in which the Peterborough team won by a score of 8 to 3, the two teams were made up as follows:

Orillia

Mrs. Thompson	1
Mrs. Gilchrist	0
Mrs. Evans	0
Miss Tudhope	1
Mrs. Wainwright	0
Miss Ardagh	1
Mrs. MacPherson	0
Mrs. Kennedy	0
Mrs. B. B. Tudhope	0
Mrs. W. O. Tudhope	0
Mrs. W. S. Brown	0
	3

Peterboro

Mrs. R. Grant	0
Mrs. E. S. Martin	1
Mrs. J. A. Aylmer	1
Miss M. Rush	0
Mrs. D. Lawrie	1
Mrs. F. L. Ray	0
Mrs. C. G. Graham	1
Mrs. H. V. Cressman	1
Mrs. Morrison of Amherst, N. S.	1
Mrs. G. A. Wood	1
Miss M. Hatton	1
	8

The NUT Cracker

By JOE WILLIAMS

Babe Ruth predicts the Yanks will win the pennant this year.... You are perfectly safe in stringing right along with this tip because it is absolutely unbiased and free of personal sentiment.

Whenever a team like the Browns cuts loose with a winning streak of four games you don't know whether you out to get excited or suspicious.

Benny Leonard has started training again, and will someone please tell us what we are going to do with all those beautiful mother love stories which were inspired by the young man's retirement two years ago?

Apparently there are times in this business of snout spreading when even the most exalted forms of parental affection grow cold and dim in the face of a $100,00 offer to battle Kid Whoozit.

We don't suppose it would be exactly gentlemanly to suggest that Leonard's comeback is in any way at all influenced by the fact that Mickey Walker has faded to an inaudible whisper.

Can you name off hand the junior featherweight, junior lightweight and junior welterweight champions of the ring? ....If you can't it shows you have been improving your idle moments?

The modern celebrities have all the best of it....For instance, nobody ever named a candy bar or a pair of knee-length balbriggans after Napoleon of John L. Sullivan.

There ought to be a rule compelling golfers to count all their strokes, including the strokes of apoplexy they suffer in the depths of bunkers.

PROGRESSIVE RUNS IN NORTH OXFORD

Argument Centres on Whether Candidate Will Be Straight U.F.O.

WOODSTOCK, June 10 (Canadian Press).—Following a lengthy and at times heated debate, the Progressives of North Oxford, at a meeting held here yesterday, decided to place a candidate in the field in the next Provincial election. The two bones of contention at the meeting were whether the Progressives should seek union with the Liberals in the selection of a candidate, and whether the candidate should be a Progressive or a U.F.O. representative.

On the former question no action was taken.

In the conflict between the Progressive and U.F.O. factions, a resolution was finally passed to the effect that the Progressive party of North Oxford take political action in the next election campaign. A party convention will be called soon to choose a candidate.

BOMBS AND GUNS ROUT STUDENTS

Princeton Police Use Tear Gas and Fire Into Air.

TWO ARRESTED.

PRINCETON, N. J., June 10. — (United Press).) —The police were forced to use tear bombs and fire in the air to disperse 1,500 Princeton students when a student lark ended in near riot early this morning.

Two students were arrested.

Students near Blair Hall, after firing rockets into the air turned in a false alarm which brought the fire department.

As disorder increased the police were summoned. The students refused to disperse and according to the police, tear bombs were thrown at the crowd and shots were fired.

The two students who were arrested were turned over to the College officials but were told to be prepared to report to the police if wanted.

CONFERENCE W.M.S. MEETS AT TRENTON

Mrs. J. T. Daly, of Port Hope, Heads United Church Ladies.

Entering King street church, Trenton in three streams, 150 delegates representing the Women's Missionary Societies of the Uniting Presbyterian ,Congregational and Methodist churches, met last week at the first annual meeting of the Bay of Quinte Conference branch of the W. M. S. of the United Church in Canada. The new body comprises five Presbyterials: Belleville, Cobourg, Lindsay, Kingston and Renfrew.

The following officers were elected:

President, Mrs T J Daly, Port Hope; 1st Vice-President, Mrs W H Ashton, Campbellford; 2nd vice-president, Mrs R Barbour, Frankton; 3rd vice-president, Mrs F A Larke, Brockville; 4th vice-president, Mrs W J Paul, Kingston; recording secretary, Mrs C A Callery, Cannifton; correspondence secretary, Mrs F k Edwards, Cannifton; treasurer, Mrs. H Irvine, Lindsay; secretary, Christian stewardship and finance, Mrs R G Lawlor, Norwood; strangers' secretary, Mrs W A Bremner, Cobourg; supply secretary, Mrs H J Corkill, Napanee; secretary associate helpers Mrs J W Wagar, Centreville. secretary Young Women's Work; Mrs. M C McKinnon, Perth; secretary Mission and Baby Bands, Mrs W H Garland, Cobourg; secretary Missionary Monthly, Miss D A Beatty, Pembroke; press secretary, Mrs S E Revelles, Kingston; Nominating committee, Mrs F A Larke, Brockville, Mrs. G L Wagar, Cobourg, Mrs J W White, Bayside; Mrs A C Brown, Carleton Place; Mrs J John, Peterboro; finance committee, Mrs Morley Day, Belleville; Mrs. W M Campbell, Kingston; Mrs. J T Field, Cobourg. Mrs H Irvine, Lindsay; Mrs R G Lawlor, Norwood.

The speakers outlined the extensive home and foreign missionary programme of the society, the work of the children's mission circles and mission bands, and of the girls' C.G.I.T. groups, was described by Mrs. M. E. Wilson, (Ameliasburg), Mrs. Callum (Cobourg), and Mrs. H. C. Mackinnon (Perth), respectively.

The fact that Protestant children receive no religious instruction in son for more active interest in such the day schools was given as a reamatters on the part of the church.

Mrs. R. O. Joliffe, Kingston, stressed the need of Christian work among the immigrants, especially in the west, with its Red Sunday schools and with whole sections occupied by non-Christian and non British elements. Miss Effie Jamieson, General secretary of the Dominion board, spoke optimistically of the progress which Christianity has made the world over.

Miss Allen (Japan), spoke of the greater interest being shown by people in higher education for girls.

Miss McHarrie (India), described the work being done by her home for friendless children.

The budget's allocation of $92,000 was readily accepted.

Support only for dry candidates was pledged in the following resodution:

"Whereas, the law granting 4.4 beer licenses, contrary to the ballot of the people, was we fear, only a beginning, and considering that other legislation under similar false pretensions is possible, we place ourselves on record that we will not favor any kind of legislation that gives the people intoxicating beverages under 'Government control' or any other name.

"We further resolve that we express our faith in the Ontario temperance act. We believe that the lack of law enforcement against illicit selling could be remedied, and that instead, the very laxity is being used by those responsible for it as an argument against the O.T.A."

DROUGHT IN WEST.

Rain Badly Needed By Grain Along Prairie Border.

WINNIPEG, June 10 (Canadian Press).—The southern sections of the three Western provinces along the international border are suffering from drought. Rains are reported in many parts of the West, but not in those southern portions, where growing grain needs moisture in the worst way.

OLD PROJECT COMES UP AGAIN

Has Been No Correspondence on Subject Since 1916.

LACHINE CANAL.

OTTAWA, One., June 10.—(Canadian Press.)—An echo of the old project to build a tunnel under the Lachine canal near Bridge street, Montreal, came up in the House of Commons yesterday. Correspondence in 1916 with the civic authorities was tabled by the Government.

Plans submitted by Montreal did not meet with the approval of the Department of Railways and Canals, which could not approve of "any less depth of tunnel than would be required for the Welland Canal standard.' The proposal was for a double tunnel, the side for vehicular and pedestrian traffic to be sixteen feet high and 23 feet wide and the side for street cars to be fifteen feet nine inches high and 23 feet wide. The cost was estimated at $1,209,586 in all. The property encroached upon included 12,500 feet of Dominion government property.

There has been no correspondence on the subject since 1916. It was tabled to-day as a return to an order of the House.

SERIOUS VIEW OF BREAKDOWN

Commons Coal Committee Believes Government Must Soon Decide.

MAY INTERVENE.

LONDON, June 10. —(Canadian Press).)— The Government takes a serious view of the breakdown of yesterday's peace talks in the coal crisis. As soon as the news that the Owners and Miners were unable to come to an agreement was given out the government coal committee met immediately in the House of Commons. It held another session yesterday, reviewing the whole situation, the consensus being that the Cabinet must soon decide whether to intervene in the strike.

DUTY IMPOSED.

Levy on Wrapping Paper Is Passed By British Commons.

LONDON, June 10 (Canadian Press).—By a vote of 186 against 92 the House of Commons last night approved new duties on wrapping paper. An amendment to reduce the imposition period of the duty from five years to one year was defeated by a majority vote of 93.

THEATRE AT THE REGENT

SON READY TO KILL HIS OWN FATHER IN "RUSTLING FOR CUPID."

Comedy Relief Follows Tense Situations in Peter B. Kyne's Ranch Story.

A son ready to shoot down his own father as a cattle rustler is the dramatic punch in "Rusling for Cupid," Fox Films' latest release, which will be seen at the Regent Theatre to-day.

Despite this dramatic high spot, "Rustling for Cupid" has a lot of comedy in it. George O'Brien and Anita Stewart have the leading roles and the comedy starts in the first scene. The young folk are ready to retire on opposite sides of the aisle in a Pullman bound for New Mexico. The girl is under contract to teach school for three years and the young man is the son of a cattle baron, who owns the Swastika Ranch.

When they leave the train, the girl notices by the attitude of the crowd at the depot that the cattle baron is in bad. Later she inherits $10,000, which the son of the village banker invests for her in steers. Soon after one of the cattle baron's discharged cowboys circulates the report that the Swastika owner is a cattle rustler and the son gives the cowboy an awful beating. The teacher sees the fight and after that they merely speak as they pass on the mountain trails.

Later the son sees a man branding maverick calves, but is too far away to recognize him as his father. He tries to kill him but is prevented by the village banker and his son. The banker sees the situation with the rustler's son and the teacher and starts to "Rustle for Cupid." He has his cowboys round up the Swastika calves and put the teacher's brand on them. When shipping day arrives, the banker and the sheriff stage a scene which gives the teacher the appearance of rustling.

The teacher turns to the rustler's son and he grabs her onto his horse just as the cattle in the pens start a stampede. The final clinch is tighter than the pull of a lasso.

Dyspepsia Caused Her Agony After Every Meal

Mrs. M. Caldwell, 2335 Hemlock St., Vancouver, B.C., writes:—"After suffering for years with agony, from dyspepsia and indigestion, after every meal, I started taking

Burdock Blood Bitters

and got such relief I kept right on until I had used three bottles and was completely relieved of my trouble. Now, I can eat anything I wish without having any bad after effects."

Put up only by The T. Milburn Co., Limited, Toronto, Ont.

Regent
NOW PLAYING
Feature Picture
RUSTLING FOR CUPID
Peter B. Kyne's Story
Featuring
GEORGE O'BRIEN and ANITA STEWART
He had trained the rustler for months. Then he found out it was his own father.
Now, See the Picture
Comedy:
UKULELE SHEIKS
Serial:
THE ACE OF SPADES

Sail from Quebec

to Europe
on an Empress
Frequent sailings from Quebec, as French as France—to Europe. Two days down the smooth waters of the St. Lawrence, without a dull moment, then
Only 4 days open sea
Make your reservations now for an Empress or Cabin Class steamship to Cherbourg, Southampton, Liverpool, Hamburg, Antwerp, Belfast and Glasgow. Further information from local steamship agents, or
J. E. PARKER
General Agent Ocean Traffic
C.P.R. Building, Toronto
Canadian Pacific

Farm Equipment
Steam and Gas Tractors
Grain Separators
Stable Fixtures
Hay Forks and Slings
Concrete Mixers
Cream Separators
Stoves and Scales
2 Second hand Gas Engines.
R. C. HEARD
379 Water Street
Phone 1329

COAL
BEST ANTHRACITE:
Nut and Stove, Ton..... $15.75
Egg. Ton..... $15.50
NUT COKE, Ton..... $13.00
Builders Supplies
Cement, Lime, Paristone, Gyproc, Wallboard, Rocboard, Sheathing, Barrett Roofings
THOS. A. REHILL CO.
210 Wolfe St. - Phone 245
Prompt Service
Our Specialty

LOCALS

Dr. C. D. Hewitt wishes to announce the removal of his office to his residence at 385 Reid street (3rd house from corner of Hunter). Telephone 526 (day and night). 12d-147-1883.

DR. T. P. McCULLOUGH,

Eye, Ear, Nose and Throat Specialist, 166 Brock street. Phone 36W. dtf

DANCING TO-NIGHT

Dancing every night at Chemong Park Pavilion, best of music and a good time. dtf—1879

Y.W.C.A. SWIMMING MEETS

T-night, 8.30 p.m. All swimmers invited to compete. Spectators welcome. 1d-136-1892.

KNOX CHOIR

There will be a practice in the church tonight at 8.00, followed by a business meeting.

PASTOR GEO. O. BENNER,

Of Toronto, will hold a week's meeting in Gospel Hall, commencing Sunday, June 13th, with the following subjects, illustrated by a large, beautifully colored chart:

Sunday, 13th: The most Wonderful Message on Earth.

Monday, 14th: Creation or Evolution, and a new Creation.

Tuesday, 15th: The Origin of Evil, and its Final Overthrow.

Wednesday, 16th: The Sabbath Day, who changed it?

Thursday, 17th: The Age of Law, Are we in it?

Friday, 18th: The Tabernacle, the Temple and the Church. 4d137-1869

THE EYES GROW OLD

In common with the rest of the body. After a person has reached middle life he usually experiences growing difficulty in reading and doing other close work. Glasses correct this. If they are not secured as soon as they should be the eyes are unduly strained. A perfect service here for those needing it.

A. A. Fowler, Phm. B.
Toronto University
Eyesight Specialist
373 GEORGE STREET
Peterborough

STOP IT WITH Raybestos
GILLESPIE GARAGE

CHIROPRACTOR
M. C. GOODWIN
CD, Ph, C,
Palmer Graduate
108 BARRIE BUILDING.
Lady Attendant 'Phone 431
Hours 10-12 a.m., 2-4 and 7-8 p.m.
Office closed Tuesday evening, also Thursday afternoon and evenings.

DANCE
AT
Rye's Pavilion
Tuesdays & Fridays
26d-151-1737

THE JEAN RIDDICK YARN SHOP
shows an unusually large stock of Yarns, Hosiery, Underwear, etc. Come and see us and save money.
WE SELL FOR LESS!

NOTHING is so difficult to get as a really good pie. If you are pie-hungry, why not select one from our varied assortment and take it home with you? Our pies cannot be equalled.
"Most nourishing food."
HOOPER'S
THREE STORES
327, 414, 601
GEORGE ST.

FRESH FISH.

Salmon, Trout, White and Halibut. Pringle's, phone 197. 1d 136 1896

ALL SAINTS' CHOIR

The regular weekly practice will be held tonight. All members are asked to be present.

ST. JOHN'S CHOIR

Rehearsal this evening at 8. Boy's at 7.30. All members are urged to attend.

Y. W. C. A. DANCING CLASSES.

The intermediate and junior dancing classes will meet at the Y. W. C. A., Saturday at 11.15 p.m., for rehearsal for garden party. 1d 136 1900

LILAC TEA.

The Mission Circle of Mark Street Church are holding a Lilac Tea on Friday afternoon and evening, June 11th at the home of Mrs. Wand, 326 Burnham Street. Everybody welcome. 1d

TENNIS SUPPLIES.

We carry a complete line of tennis requirements in the line of Rackets, Balls, Pressers, Nets, etc. Rackets restrung and repaired promptly. — White's Cycles & Sports, Ltd., 212 Charlotte Street. 6d-136-1831

AUCTION SALE.

Of household furniture and seven-roomed house belonging to Mr. William Hawkins, will be sold on the premises Lakefield, Saturday, June 12. Sale at 1 o'clock sharp. R. H. Alford Auctioneer. 2d 10-1868

DO YOU NEED AN ACCOUNTANT?

If you want your books audited or adjusted; if not satisfied with your book-keeping system; if you want your income tax return prepared for this or other years, or want some dispute adjusted.—H. K. Middleton. 'Phone 1353, Office, 202 Charlotte Street. dtf

DO YOU NEED AN ACCOUNTANT?

If you want your books audited or adjusted; if not satisfied with your book-keeping system; if you want your income tax return prepared for this or other years, or want some dispute adjusted.—H. K. Middleton. 'Phone 1353. Office, 202 Charlotte street. dtf

A.M.O.S.

Members of Cyzicus Sanctorum No. 24 are hereby advised, that owing to the sad accidental death of a member of Khavi Sanctorum No. 235, the date of the trip to Bowmanville has been changed to June 25th next. 1d-136-1888

REMOVE OIL STAINS

You can easily remove oil stains and grease spots from clothing, carpets, rugs and auto upholstering by using Parke's Knoflame. It cleans quickly without injury to fabric or color. 25c, 50c and $1.00 bottles. Bond's Drug Store, corner George and Hunter streets.

ST. LUKE'S ANNIVERSARY.

In connection with the celebration by St. Luke's Parish of the 50th Anniversary of its foundation, special services will be held on Sunday, June 27th, and on the following Sunday, July 4th. On Monday, June 28th a Garden Fete will be held on the church grounds, with supper from half past five o'clock. A programme of games, and a number of booths. 4d 10 12 16 19 1898

LAWN MOWERS SHARPENED AT TAYLOR'S, $1.00 EACH

Called for and delivered. Highest class workmanship. We grind same bevel as a new mower. We have new machinery for doing that work and know how to use it. That is the point. Phone 109J. Forty-five years' practical experience. Umbrellas repaired and re-covered; Saws filed and set; Cutlery grinding. Wm. Taylor, the Sheffield Cutler, 219 Hunter Street West. tts

MADAME WILDA

Gives particulars for business, love and marriage. Your past, present and indication of future events, as marked in your hand by Nature, clearly indicated. Gives information on all affairs. Scientific and reliable advice on business. Wilda has made Palmistry a life study, is noted for being one of the best exponents in Canada. Reading hours: 9.30 a.m., to 9 p.m. — 358 Aylmer street, corner Simcoe and Aylmer. 2d132 3123

AROUND THE CITY.

An important practice of the Rotary Juniors will take place to-morrow night, June 11, at 6.00 o'clock, at the Sacred Heart grounds.

The Peterborough Cricket Club will practice to-morrow night in preparation for the game at Lakefield on Saturday.

LIQUOR SEIZED.

Police Take $40,000 Worth of Liquor at La Salle Dock.

WINDSOR, Ont., June 10 (Canadian Press).—Liquor valued at more than $40,000 was seized by the police last night at the Lasalle Dock, following an alleged sale of one case of beer to Romeo Lessard, Ford City.

Fred Labadie, attendant at the dock, who is said to have sold the beer to Lessard, is also under arrest.

Wedding Gifts for June Brides

There are a lot of Weddings taking place this month and perhaps you will be giving a Gift to the Bride. If you are in doubt as to what would be useful and appreciated call and ask us to show you the newest in Silverware. We have just received a new shipment for this month which includes:

Bread Trays.....$2.50..up.
Cake Plates.....$2.50 up.
Sandwich Trays.....$2.50 up.
Candle Sticks.....$2.00 up
Casseroles .....$5.95 up
Pie Plates.....$2.95 up
Tea Sets .....$12.95 up
Salts and Peppers, Pair .....$1.00 up

We will be pleased to show you any of these articles put up in presentation boxes, at any time.

WARNE BROS.
349 GEORGE STREET
DIAMOND HALL
Phone 880.

TAYLOR CHOSEN HEAD OF C.M.A.

Guelph Manufacturer Is Elected at This Morning's Section.

8-HOUR LAW OPPOSED.

TORONTO, Ont., June 10. — (Canadian Press)). — J. M. Taylor, of the Taylor Forbes Company, Limited, Guelph, Ontario, was elected president of the Canadian Manufacturers' Association at this morning's session of the Annual meeting W. B. Fallis, of the Sherwin Williams Company, Montreal, Quebec, was advanced to the first vice-presidency.

The International Labour Conference held last year at Geneva, eight hour day legislation, workmen's compensation legislation, accident prevention, the industrial disputes investigation act, and the minimum wage legislation, were all dealt with in the report of the industrial relations committee which was presented by Chairman L. J. Anthes, Toronto.

Mr. Anthes said it was impossible for employers of Canada to modify in any way the attitude they have always adopted of opposition to compulsory eight hour day legislation.

Resolutions were adopted to-day by the Canadian Manufacturers' Association, in annual session, urging immediate and substantial increases in the customs tariff on finished products where necessary and also that when higher duties have been put into effect, Canada should endeavor to increase her export trade by making preferential tariff arrangements based on bargaining principle, with other countries, particularly the countries of the British Empire.

Other resolutions called for Federal legislation to safeguard Canadian factories and their employes until the depreciated currencies of other countries are restored to normal and also that the anti-dumping laws by strengthened. Abolition of sales tax was urged in another resolution.

A delegation will be named by the President of the Association to go to Ottawa to present the resolutions passed at the meeting to-day and to emphasize the importance of immediate action, particularly in matters of depreciated currency and sales tax.

The members of the Association were entertained at Government House this afternoon by the Lieutenant-Governor and Mrs. Cockshutt. To-night the annual banquet of the Association will close the convention.

MUCH FRUIT IMPORTED.

Large Proportion of United Kingdom's Fruit From Foreign Lands.

LONDON, June 10 (Canadian Press). — The Imperial Economic Committee's fruit report, issued today, calls the attention of the British public to the fact that while £48,600,000, approximately $232,000,000, worth of fruit was imported into the United Kingdom during 1924, the consumption of fruit per head is still much less than in the United States. It was also made known in the report that more than three-quarters of the United Kingdom's fruit imports come from foreign countries.

Some men live all their lives in a barrel and look only out through the bunghole.—Rabelais.

WEDDING BELLS.

OKE—BETTES.

A very pretty wedding was held in Century United Church, Toronto, by Rev. Mr. Robinson, when Ida Pearl Bettes, daughter of Mr. and Mrs. A. B. Bettes, became the bride of Mr. Percy Thomas Oke, son of Mr. and Mrs. T. W. Oke. The bride entered the church accompanied by the flower girl, Miss Jean Miller, to the strains of the wedding march, played by Miss Scott.

The bride looked very charming in a white crepe de chene gown, with a bridal veil and orange blossoms. She carried a bouquet of roses and carnations.

The flower girl, who was dressed in blue, with hat to match, carried a basket of sweet peas and roses. After the wedding a luncheon was served at the home of Mr. and Mrs. Miller, sister of the bridegroom, where many beautiful gifts were received and where an enjoyable time was spent.

The bride and bridegroom left by motor for Chemong Park for their honeymoon. They will reside in Toronto.

BROWN—STINSON.

HASTINGS, June 10.—The marriage of Ruby Elizabeth Stinson, daughter of Mr. and Mrs. John Stinson, of Asphodel Township, to Herbert Maxwell Brown, son of the late Maxwell Brown, former Reeve of Asphodel and Warden of Peterboro County, was solemnized at the home of the bride's parents on Wednesday, June 9, by the Rev. M. L. Hinton of Hastings. The young couple were unattended, except by little Miss Ruby Preston as flower girl.

Mr. and Mrs. Brown will reside in Asphodel, about three miles south east of Norwood.

OBITUARY.

JOHN MATHIESON.

The death occurred yesterday of John Mathieson, aged 77, a resident of this city for some 40 years. He was a native of Isla, Scotland.

He is survived by his wife, one daughter, Mrs. W. G. Henderson, one brother, Duncan Mathieson, of Toronto, and two sisters, Mrs. John Smith, Harrison, Mont., and Mrs. Donald McDougall, of Viking, Alta.

The funeral will be held to-morrow afternoon at 2.30 from his late residence, 368 Brock street, to the Little Lake cemetery. It will be under the auspices of Otonabee Lodge. No. 13, I.O.O.F., of which he was a charter member and a Past Grand.

The service will be conducted by the Rev. J. W. Gordon of St. Andrew's church, of which the late Mr. Mathieson had been an elder for many years.

Mr. Mathieson was a man of sterling qualities and was highly respected by all who knew him. For a number of years he had been a familiar figure around the Public Library, and his sudden death will be a shock to those who were acquainted with him.

MRS. JAMES MACK.

The death occurred last evening at the Nicholls' Hospital at half past six, of Mrs. James Mack, of 184 Brock street. She underwent an operation on May 31st, from which she never recovered. She leaves to mourn her loss, her husband, a sorrowing mother, Mrs. A. Peterson, of Blairton, and seven children by a previous marriage, namely, Agnes and Bessie Milligan, at home and Mrs. Howard Rose of this city, Carl, Samuel, Roy and Raymond, all at home, besides a sister, Mrs. H. Moore of California, and one brother, Mr. Arnold Mason of Norwood.

The funeral will be held from the family residence at 2 o'clock on Saturday afternoon. The Rev. Mr. Todd will conduct the service.

WILLIAM HICKSON.

LINDSAY, Ont., June 10 (Canadian Press).—Bobcaygeon lost one of its prominent citizens yesterday in the death of Mr. Wm. Hickson. He was born on the Hickson homestead, Lot 15, on the 14th Concession of Manvers. Leaving the farm he entered the teaching profession. He first taught at Dunsford, then at Mount Pleasant, and for a number of years at Bobcaygeon. Failing health forced him to relinquish teaching, and he decided to go out in the open air.

He associated himself with Government work, and became one of the most expert seed judges in Ontario, organizing and judging innumerable field crop competitions. He was for years one of the keystones in the Verulam Agricultural Society, of which he was secretary. He was the author of many very fine stories regarding animals of the woods and the piscatorial tribe. His stories found a welcome among readers of rod and gun and other similar magazines.

In religion he was a Presbyterian, and in politics a Conservative.

JOHN P. KENNEDY.

A sad event occurred last Wednesday night when Mr. John P. Kennedy died. Mr. Kennedy had not been in good health for the past two years and had been confined to his bed since early spring.

Mr. Kennedy was very highly respected by all who knew him. In religion he was a member of the Methodist church and was also a member of the Orange Order.

Left to mourn his loss are his sorrowing wife, two daughters, Mrs. W. P. Thurston and Miss Laura at home. Three sons, Mansell, Lloyd and Elmer, all at home.

A very large Orange funeral was held on Friday afternoon, when the late Mr. Kennedy was laid to rest in the Dunsford cemetery. The pallbearers were Mr. Sam Sanderson, Mr. Jack Vout, Mr. Ernest Geryman, Mr. James McGahey, Mr. John McGahey and Mr. Lowrey Kennedy.

The many floral tributes showed the high esteem in which the deceased was held.

JUSTIN JOHN GORMAN.

The funeral of the late Justin John Gorman, of Rochester, N. Y., took place at nine o'clock this morning, from St. Peter's Cathedral, where mass was solemnized by Rev. J. Finn, to St. Peter's Cemetery, where Rev. G. Maher officiated. The pall bearers were Messrs. N. E. Phelan, Hector Clancy, John Hanrahan, Charles Leibers, Senior, Charles Leibers, Junior, and E. Hanrahan, of Montreal.

MRS. J. H. WOLSTENHOLME.

The death occurred last evening of Mrs. J. H. Wolstenholme, widow of the late Joseph H. Wolstenholme, who predeceased her two years ago, at 532 Bolivar street. Mrs. Wolstenholme was the eldest daughter of the late Thomas H. and Mrs. Goldey, and was born in this city 59 years ago.

She leaves to mourn her loss three brothers, E. D. Goldey and H. B. Goldey of Toronto, and H. R. Goldey, of Kingston, and three sisters, Mrs. J. A. Wolstenhome and Miss Phyllis Goldey, of this city, and Mrs. O. B. Eaton, of Toronto. The funeral will take place on Friday at 1.45 p.m. to Little Lake cemetery.

DR. T. W. H. YOUNG
Physician and Surgeon
Graduate of London, Edinburgh and Glasgow
Office Hours: 8-10; 2-4; 6-8.
395 Stewart St. - Phone 347

Films Developed
And Printed in 7 Hours if Left Before 9 a.m.
Just Phone 332. We Deliver Anything
CHOCOLATES—Week-End Special, Pound.....29c
NUGENT DRUG CO.
FRANK GREATRIX, Proprietor
386 GEORGE ST. Directly Opposite Cressman's

BAND CONCERT.

"Good Programme Arranged For Entertainment Tomorrow Night.

By permission of Lieut.-Col. W. Gordon Hall and officers, the band of the Peterboro Rangers will give the following programme in Victoria Park on Friday evening, June 11th, commencing at 8 o'clock:

March — "Peerless Triumphal" (King).

Overture—"Light Cavalry" (Von Suppe).

Song for cornet — "The Garden of Your Heart" (Francis Dorel). (Bandsman Thirnbeck).

Gavotte — "Weymouth Chimes" with obligato for tubular bells. (Bandsman William Dwyer).

Selection — "Reminiscences of Verdi" (arr. Fred Godfrey).

Waltz—"Song of Love" (Franz Schubert) (from the musical play, "Blossom Time").

Lone poem—"In the Mountains" (Weber).

Selection — "Joy-Land" (Darewski).

God Save the King.

DIED.

MATHIESON. — John Mathieson passed to rest on Wednesday, June 9, 1926, in his 78th year. Funeral from his late residence on Friday, June 11th, at 2.30 p. m., to Little Lake cemetery.

WE POSITIVELY SAVE OUR CUSTOMERS
25% to 50%
of the price they would pay elsewhere for
BEDS SPRINGS AND MATTRESSES
It will pay to buy now to furnish an extra room or summer cottage. Your credit is good if necessary.
MILLINERY AND LADIES' READY-TO-WEAR
at special reduced prices. A small deposit will hold any garment till wanted.
M. FINE
427 GEORGE STREET

LATE WANT ADS.

TO RENT—APARTMENT HEATED, central. Apply Peck, Kerr & McElderry. 3d 138 1906

SANITARY ICE SUPPLY.
ICE
PHONE 147.
TICKETS or CONTRACT
If we know you want Ice DON'T WORRY—our driver will be there!

G. A. Borland DRUGS
TOOTH BRUSH SPECIAL
Regular 50c for 33c
AN EXCEPTIONALLY GOOD PURCHASE ENABLES US TO GIVE A REAL BARGAIN. OTHER THINGS FOR THE TEETH

Listerine Paste	35c	Forhans paste	35, 60
Squibbs Paste	50c	Ipana Paste	50c
Mintys Paste	25c	Pebeco Paste	50c
Pepsodent Paste	45c	Colgates Paste	25c

Listerine	25c, 65c, $1.25
Lavoris	25c, 50c, $1.00
Glycothymoline	35c, 75c, $1.35

TELEPHONE OR CALL IN.
G. A. BORLAND
PHARMACEUTICAL CHEMIST
228 CHARLOTTE ST. NEAR AYLMER
PHONE 274 - Fast Auto Delivery

DIED.

JONES. — On Wednesday, June 9, 1926, Verna May, youngest daughter of Mr. and Mrs. William Jones, 281 Romaine street, aged 1 year and 1 month.

To be prepared for war is one of the most effectual means of preserving peace.—Washington.

They who make the worst use of their time most complain of its shortness.—La Bruyere.

YE OLDE FIRME HEINTZMAN & CO.
Established 75 Years.
BARGAIN IN A Heintzman & Co. Cabinet Upright Grand

In First-Class Condition. Beautiful Tone. Splendid Piano for Beginners. Only
$250.00
TERMS $2.00 WEEKLY
HEINTZMAN HALL
PHONE 258

3 lbs. Choice Dates 25c

2 lbs. Choice Cooking Figs	25c	4 Dozen Clothes Pins	10c
4 lbs. Broken Rice	25c	3 Jelly Powders	20c
2 lbs. Prunes	25c	Lux and Old Dutch	10c
Puff Seeded Raisins, lb	15c	2 pkt. Kellogg's Bran or Pep	25c
10 lbs. Rolled Oats	45c	2 Cans Corn	25c
4 lbs. White Beans	25c	2 Tomatoes	25c
3 lbs. Tapioca	25c	2 Pumpkins, large	25c
2 lbs. Soda Biscuits	25c	2 Pork and Beans	25c
2 lbs. Ginger Snaps	25c	2 lbs. Soap Flakes	25c
		24 lbs. Best Pastry Flour	$1.13
Green Tea, Special, lb	49c	Choice Dairy Butter	33c
Black Tea, extra special	59c		
16 lbs. White Sugar	$1.00	Oranges, extra special, doz.	29c
10 Bars Laundry Soap	53c	Lemons, extra large size, dozen	25c
4 Shredded Wheat	45c		
12 Bars Palm Tree	49c	Bread Large loaf	18c

Corner GEORGE and SHERBROOKE **ALLEN'S** PHONE 2445

CHAIN **RED & WHITE** STORES

Everybody likes our service, our goods and our low prices. We emphasize quality first, and sell as low as wholesale buying and quick turnover will permit. If not now a customer give the Red and White Stores a month's trial and let us show you.

BODLEY CAKE
This new line of cakes are really delicious, made of the best ingredients and have the genuine home kitchen flavor. Wrapped in waxed paper, eat fine, and keep well, each 20c and 25c.

SERV-US GOODS
If you want the best goods— try these.

Tomatoes	2 tins 35c
Corn, tin	15c
Peas	2 tins 35c
Pork & Beans, tin	15c
Sal Soda, pkg.	9c
Serv-us Palm Soap	3 for 25c
Mayonnaise, jar	35c
Floor Wax, tin	43c
Baking Soda, pkg.	10c
Catsup, bottle	25c
Corn Flakes	3 pkgs. 29c
Coffee, Servus	65c

SUNDRIES

Malt Vinegar, bottle	25c
Montsorral Lime Juice, pt.	50c

SPECIALS

BROOMS
5 string extra good quality, each 39c

LUX
3 packages 25c

TIGER CATSUP
Large bottle 19c

ORANGES
Dozen 39c
Other prices .. 28c and 50c

TOILET PAPER
3 extra large rolls 25c

Heinz Pork & Beans .. 2 for 25c

H-O Ammonia	3 pkg. 25c
Large pack Jiff	23c
5 lb. pails Edwardsburg Syrup for	38c
2 lb. tins Edwardsburg Syrup for	18c
Aunt Dinah Molasses	15c
2 lb. tin Lyle's Syrup	30c
1 lb. tin Lyle's Syrup	18c
1 lb. Malagama Tea	67c
Charm Cleanser	10c
Eze Wash Compound	3 for 25c
4 lb. tin Lynn Valley Jam	55c
Tin Spagetti with tomato sauce for	21c
Quick Puddings	2 for 25c
Long Bars Castile	20c
Red and White Toilet Soap,	3 for 25c
Lux Soap, toilet	3 for 29c
Pink Salmon. ½'s	2 for 27c
Pink, large Salmon	23c

NORMA SHEARER in
The DE L'S CIRCUS
At the CAPITOL TO-DAY

The Evening Examiner

PROBABILITIES.
South-westerly winds, becoming showery to-night. Saturday, southerly winds, warm, with occasional rain.

VOL. LVII., No. 136 PETERBOROUGH, FRIDAY, JUNE 11, 1926 PRICE THREE CENTS

Visit CRESSMAN'S Saturday and Share in the Wonderful June Challenge Values
All Four Floors, Including the Bargain Annex, Are Showing Wonderful Values - Come Early Saturday.

Jury Finds Mrs. Dwyer Not Guilty

Dwyer Did Not Supply Money to Buy Food; Wife Tells Her Story

Says She Got Only Twenty-six Dollars To Keep House Going For Two Months — Did All She Could.

WITNESSES TELL OF TRANSACTIONS CARRIED OUT BY THEM WITH GEORGE DWYER.

Further light on the internal economy of the Dwyer household during the fateful months of January and February of this year was shed yesterday afternoon, when the trial was continued of Mrs. Mary Dwyer, charged with child neglect, before His Honor Judge E. C. S. Huycke, at the June Sessions of the Peace in the County Buildings. Crown Prosecutor J. K. Mackay, sent to take charge of the case by the Attorney-General's Department in Toronto, was assisted by Crown Attorney G. W. Hatton, K.C. F. D. Kerr, K.C., acted on behalf of Mrs. Dwyer.

Witnesses were examined who swore that George Dwyer had received cheques from them in payment of transactions conducted with him. Others told of purchases made of food for horses, of payment for horses bought, but nothing of his buying food for his family.

There were many clashes between opposing counsel with regard to the relevancy of each other's form of examination. Mrs. Dwyer repeatedly showed emotion during the afternoon, breaking down completely when Mr. Kerr began his eloquent plea for her liberation. As counsel proceeded with his argument, she gradually recovered and nervously worked her fingers one over the other, until Mr. Kerr spoke of her regard for the two boys whose names have figured so prominently in the case, upon which she sobbed, for several minutes. The sitting was continued in the evening, when Mr. MacKay addressed the jury and brought the case towards the closing stages.

The afternoon sitting began with the examination of Mrs. Dwyer by Mr. McKay. She said her husband had told her that it was not necessary to get a doctor. Mr. Little went for Dr. Holdcroft. Before that, she had asked her husband to go to Dr. Sutton. She was prepared to swear that the mark on John's head was caused by her husband with a blow from a stick. It happened in the bush. The boy's head was cut. When they got home she bathed the cut. It was because they had not enough wood cut.

The other boy got a trimming also. She forgot whether the incident happened in the morning or the afternoon. She remembered seeing her husband after he had deserted her. It was on the third of June.

On being asked why she did not procure aid for the children, Mrs. Dwyer said she was afraid. Counsel pointed out that she had not been afraid to go to a magistrate when her husband deserted her.

Do you love your children asked counsel. Yes, sir, I do.

And did you love your stepchildren? I loved them all.

Would you be willing to suffer hardships for their sake?

Witness was silent and Mr. Kerr objected to the form of prosecuting counsel's examination.

As Mr. MacKay continued the examination, Mrs. Dwyer lost her composure and broke down. Several minutes elapsed before she regained her self possession.

She knew to whom she should go when in trouble. She went to the magistrate when her husband deserted her, but she did not go to a magistrate when the children were in danger. She was afraid.

In re-examination, she said she had actually taken a whipping to save the youngest boy of the first family. George Dwyer gave her it at Mount Pleasant.

When she was ill ,the housework was left undone.

Gerald Parker, acting manager of the Standard Bank, identified cheques issued in Dwyer's favor.

A. Davis identified cheques tendered him by George Dwyer in payment of a note, and some bills which were due him.

Roderick E. Barrie stated that he lived in the Township of Dummer. George Dwyer bought oats from him and a little more than half a ton of hay. During January and February, Dwyer made some smaller purchases from him, all of which were paid for, except one small bill for $3.50.

During that time, Dwyer did not buy from witness anything for himself or his family.

Norman Andrew, the Peterboro representative of the Massey-Harris Company, identified a money order received on January 11 from George Dwyer, February 7, $30.40. The money was owing from purchases made in 1923.

Charles E. Pakenham stated he was a miller in Norwood. He said that George Dwyer frequently bought horse feed from him. He had no recollection of Dwyers ever having bought foodstuffs. He had no record of Dwyer's purchases, and could not estimate the extent of all his purchases.

Jean V. Edwards, bookkeeper of H. G. Buck and Sons, identified cheques produced by counsel as having been issued by the firm in favor of George Dwyer.

Mrs. Dwyer, recalled, stated that in addition to the money mentioned by previous witnesses, there were also sums which her husband, received from the sale of cordwood. Of the money got from these sources she received only about $26 for household expenses. She herself got a pair of felt boots. Mr. Dwyer brought them. There would be about $10 spent for boots for witness and the children.

She sold Christmas cards among the neighbors and got money which, along with some she got from her husband, she spent on Christmas gifts for the children.

This concluded the evidence and defending counsel addressed the jury.

Mr. Kerr, in a strong plea for an acquittal, said the case was one in which the King, through his representatives, acting on behalf of his subjects and the law, charged Mary Dwyer, one of his subjects, with refraining, without lawful excuse, from providing necessaries for the children committed to her care. The King's justice was merciful, and every citizen, especially every occupant of the jury box, was called upon to see that the person charged got a fair trial. The accused was to be regarded in the minds of everyone, particularly those trying her, as innocent until the jury were compelled by the facts presented to them, to find her guilty. If a proper and reasonable doubt was present, it was their duty to find her not guilty.

(Turn to Page 7, Please)

CHEMONG
TONIGHT
KEN BLOOD
AND HIS MUSIC
(Five Pieces)
Everybody's Going

Church and Stage Agree To Provide Odorless Plays

NEW YORK, June 11 (Canadian Press).—Representatives of the Church and stage have settled an age-old feud, and today are pledged to provide odorless plays. They broke bread together last night and formed the Church and Drama Association, pledged to purify without sterilizing the legitimate stage.

BURIED DIVER RESCUED BY FELLOW WORKER

Navy Man Buried By Caving in of Sand Under Sub.

130 FEET DOWN.

Companion Digs Him Out and Freed Man Completes His Work.

NEW LONDON, Conn., June 11.—How a diver nearly lost his life while at work on the sunken submarine S-51, 130 feet below the surface of the Atlantic Ocean, was told by naval officials returning from the scene of salvage operations.

Chief torpedo man James Frazer, one of the twenty navy divers engaged in the salvage work, had been sent down with torpedo man E. J. Tibbals, to place under the submarine chains to which the pontoons were attached.

It was Frazer's job to pass a chain amidship under the submarine, which lies flat on the sandy floor of the ocean. To do this he had to dig a tunnel thirty feet under the vessel with the aid of a powerful stream of water that washes away the sand.

Frazer had reached about half way under the submarine when the tunnel he had made gave way behind him. He found himself literally buried in a grave of sand under the ocean. But meanwhile air was being fed him through the air line from the salvage ship Falcon.

Frazer telephoned Lieut.-Commander Ellsberg, in charge of diving operations. Ellsberg from the Falcon telephoned Tibbals to leave his post at the bow of the submarine and go to Frazer's aid.

Goes to Rescue

Tibals, who has been a diver 15 years and has gone to the bottom of the sea at least 1,000 times, moved as fast as he could to Frazer's aid. He turned on another powerful stream of water and forced a path direct to Frazer. But this had a devastating effect, for such a stream of water at that depth hits sledge-hammer blows. The stream knocked Frazer down and the sand again gave way and enveloped him.

Tibbals then forced another tunnel close to Frazer and dug the rest of the way with tools. When he reached Frazer the latter refused to be drawn to the surface. He continued to work until he had dug the tunnel and placed the chain under the sub.

Heavy seas interfered with salvage work again today. Work was continued on lashing chains, to which the pontoons are adjusted, so as to prevent them from slipping from the submarine.

The pontoons, fifteen feet in diameter and thirty feet long, weigh forty tons. When freed of water, through the use of compressed air, they will provide sufficient buoyancy, navy officials expect, to draw the submarine to the surface.

SENTENCED TO DIE.

Richard Rees Whittemore To Hang For Slaying Guard.

BALTIMORE, June 11.—(Canadian Press).—Richard Rees Whittemore, "million dollar crime trust" leader, and slayer of a Maryland penitentiary guard, yesterday was sentenced to die on the gallows. He killed Robert H. Boltman in escaping from penitentiary in February, 1925.

FASCIST STUDENTS ASSAULT PROFESSOR, CAUSING INJURIES WHICH SEND HIM TO HOSPITAL

Parma University Teacher Refused To Resign His Chair.

POLICE TOO LATE.

Arrive Just After Students Break Down Door of Dean's Office.

CHIASSO, Switzerland, June 11—Fascist law students, their political passions aroused by the fight between Roberto Farinacci and Minister of the Interior Federzoni, have so badly beaten one of their professors that he has been removed to a hospital, according to a story from Italian and Anti-Fascist.

The students demanded that Prof. Lusignani, who occupies the chair of Roman law at the University of Parma, resign. To make their point perfectly clear they boycotted his lectures.

The professor carried on, although his only hearers were two women law students yesterday. He had hardly begun when the Fascist students rushed into the room. Prof. Lusignani ordered them out, but they came at him so menacingly that he got out himself.

Racing down several corridors with the students running at his heels, he dashed into the office of the dean of the university, slamming and locking the door in the face of his pursuers.

Break Down Door.

Unable to open it, the students fired several revolver shots through the door, and the dean, thoroughly alarmed, telephoned the police. Excitedly he told the police chief that he and Prof. Lusignani were besieged. The chief asked for a warrant to enter the University precincts, and while they were discussing this the students broke down the door, seized Lusignani and administered a bloody beating. The police arrived only in time to take the professor to the hospital.

Lusignani was himself until lately a member of the Fascist party. In 1919 he established the Banca Popodare Agricola, and last February made over control to a group of Cremona financiers who are friendly to Farinacci, former secretary-general of the Fascist party.

The bank has now failed in a rather scandalous manner, and the supporters of Federzoni have been making capital of it. Lusignani claims he had nothing to do with the doings of his successors at the bank.

However, despite the charges brought against him in certain sections of the Fascist press, there has been no move to prosecute him, and as a result the rumour has gained ground that Ugo Rocco, brother of the Minister of Justice, is involved in the scandal.

Woman Liquor Dealer Brings Vodka To England

LONDON, June 11. — Mrs. Fisher, the only woman wholesale liquor dealer in England, is introducing vodka, famous for its potency and for putting Russians "under the table," to Englishmen. She recently bought a consignment of vodka from the Soviet Government.

"Russia," she said to-day, "according to all reports is now almost bone dry, and that was why I was able to buy some Russian spirits. I think there must be a large number of Russians in London because I sell so much vodka here. Englishmen are beginning to acquire a taste for it, too."

Mrs. Fisher also keeps the House of Lords supplied with Kummel, the favorite after-dinner drink of the London West End.

Censure is the tax a man pays to the public for being eminent. —Swift.

BEAUTIFUL CABINET VICTROLA, INCLUDING 25 RECORDS. SPECIAL FOR SATURDAY, $87.50. E. V. WARNE, 325 GEORGE STREET. 2d138 1915

Smallpox Case In Jail Sick Prisoner Is Isolated

A case of small pox has developed at the jail in the building in which George Dwyer is being held. Sanitary Inspector Stapleton stated that the prisoner who had the small pox was quarantined recently and it is believed that he is isolated from the rest of the prisoners. Dr. Morgan, the jail physician, would make no statement and Doctor Young is out of the city for the week. Mr. Stapleton stated that the turnkey is the only man who comes in contact with this case.

George Dwyer came up for trial this morning.

HISTORIC EVENT AT CLEVELAND

Canada Day Is Celebrated at American City To-day.

4,000 DELEGATES.

CLEVELAND, O., June 11. Canadian Press. — The celebration of Canada day was held here to-day in commemoration of more than 100 years of friendly relations between this country and Canada, as well as the particularly close social and commercial relations between this city and Ontario.

To-day was considered an historical event inasmuch as it is the first time the Ontario government ever officially recognized any particular city in this country.

The day also marked the first time in history that the troops of another country marched through the Cleveland streets. The Toronto Scottish regiment accompanied the Canadian delegation of 4,000.

CANADA NEEDS MORE PEOPLE

Would Produce National Prosperity and National Unity, Says White.

ADDRESSES C.M.A.

TORONTO, June 11 (Canadian Press).—That national unity could be most quickly and most surely produced by national prosperity which, in turn, was to be secured only by the acquisition of more people, was the opinion of Sir Thomas White, former Minister of Finance, speaking last night at the banquet which concluded the fifty-fifth annual general meeting of the Canadian Manufacturers' Association.

More than 200 leading members of the association were present at the dinner.

Sir Thomas devoted himself to a presentation of the problems which at the present day beset Canadians. One of the greatest of these, in his estimation, was the national debt. Although he found comfort in the facts that the outstanding bonds were held mainly by Canadians, that Canadian currency was not unduly inflated by the war, and that the Canadian dollar stood at par, nevertheless he must point out that the national debt was seven times its pre-war figure.

THINK IT OVER

Canada's wheat crop average in 1925 reached 17.8 bushels per acre, as compared with 11.9 bushels in 1924.

Checkers Not Gambling Rules New York Court

NEW YORK, N. Y., June 11. (United Press). —Checkers may be a sport but it isn't gambling Magistrate August Glatz Meyer has ruled. The immediate effect of the ruling was the discharge on Thursday of Julius Brendter, a member of an amateur checker club, who won $9 from Harry Wilson, a real estate operator, on checker bets. Brendter was playing with a friend on a Central Park bench when Wilson noticed the amateur player had two kings to his opponent's three.

Wilson bet Brendter he could not win the game. Brendter not ony won that match but eight others, each of which cost Wilson $1.00.

The Real Estate Operator had the player arrested.

PEACE CRUSADE MADE BY WOMEN IN GREAT BRITAIN

Countesses and Charwomen Unite in Walk to Speak in London.

LAW FOR WAR.

Will Urge Government To Take Lead in Disarmament Conference.

LONDON, June 11 (Canadian Press).—Countesses and charwomen are trudging along country roads together in a peace crusade which will enter London on June 19th, and gather in Hyde Park, where women speakers will demand peace, saying they are tired of the talk of politicians and diplomats. The women stop at the towns on the way, reading their peace resolutions at every halt. The idea started last January at a meeting of the Women's International League for Peace and Freedom at Geneva. The movement is led by Mrs. Pethick Lawrence, and many prominent men are lending their support.

The peace resolution states that the supporters of the pilgrimage, believing law should take the place of war in the settlement of international disputes, urge the Government to agree to settle all such disputes by conciliation or arbitration and by taking the lead in the proposed disarmament conference of the League of Nations to show Great Britain does not intend to appeal to force.

NEWS AGENCIES ARE CONFERRING

Invited By League of Nations To Discuss Better Facilities.

MEET IN AUGUST.

GENEVA, June 11th. —(United Press).)— The Council of the League of Nations has decided to invite the following sixteen news agencies to participate on a commission to meet here in August with the object of improving news facilities throughout the world.

The United Press Association and Associated Press; The American Agency of Brazil; the Avala Agency of Servia; The Exchange Telegraph Company; and Reuters of England; The Havas Agency and the Agence Radio of France; The Nippon Dempo Tsushin Sha and the Nippon Rengo of Japan; The Stefania Agency of Italy; The Susse Agency of Switzerland; The Tass Agency of Russia; The Wolff Agency and the Telegraphen Union of Germany; The Tilningarnas Agency of Sweden.

ONE OF THE VERY LATEST MODEL CONSOLE PHONOGRAPHS, INCLUDING 100 SELECTIONS; WILL EXCHANGE FOR A GOOD USED PIANO. — APPLY E. V. WARNE. 325 GEORGE STREET. 2d138-1916

Jury Returns Verdict After Over Five Hours Considering Evidence

Defending Counsel Criticizes The Examiner's Display Policy While Lauding Its Splendid Work in the Community—Judge Finds No Contempt of Court in Stories or Headings.

JUDGE COMMENTS ON FOREIGN WORK.

Charitable Activities of Churches and Societies Abroad Are Mentioned By His His Honor in Charge to the Jury—George Dwyer's Trial Starts.

After deliberating more than five hours to-day, the Jury sitting in the case of Mrs. Mary Dwyer, 26, of Dummer, returned a verdict of "Not Guilty" at 2.45 this afternoon. Mrs. Dwyer had been charged with neglect of her step-children.

In accepting a motion by F. D. Kerr, K. C., defending counsel, for the discharge from custody of Mrs. Dwyer, His Honor Judge Huycke spoke kindly to her, saying that he thought everyone is sorry for her and sorry because of the circumstances. He impressed upon her the serious responsibility that developed upon her in caring for the children. She had had hard circumstances, but at the same time it seemed evident that she might have reported the condition of the little boy, and obtained proper attention for him. His Honor spoke encouragingly to Mrs. Dwyer, and as she left the bench she was weeping.

Suggests Contempt

F. D. Kerr, K.C., suggested to His Honor that it might be well if the details of his talk with Mrs. Dwyer were not published in the newspapers, but His Honor, remarking that he had only spoken words of encouragement, said he had no objection.

Mr. Kerr then drew His Honor's attention to yesterday's issue of The Examiner asking him to take cognizance of the front page. The part to which he referred, although he did not read it in court, was a heading on the front page, "Dwyer Child Never Learned a Prayer." He asked the Court to express strongly an opinion of The Examiner, and the reason he mentioned The Examiner was because he believed in starting at home. Referring to it as "that great leader of public opinion, with a wide field of circulation, having wide influence and wide power," he protested the "prejudicing" of cases before or during trial.

"I hope the Court will express the opinion that in future the newspapers should not, with their zeal to do right and their zeal for news, unwittingly prejudice the trial of the prisoner—it is un-British, unethical, and unfair," Mr. Kerr continued. "I refer not only to the newspaper report at the time of the trial. During the last two days we have seen startling, sensational, American journalistic type of headings, tending to pervert justice."

Esteems Good Work.

Mr. Kerr remarked that it might appear unwise on his part to make comment such as this, but after thirty years practice at the bar endeavouring to see fair play and justice, he felt obliged to do it. "I esteem the fact that the Examiner does a splendid work in the community, but I think it might formulate its display plans rather less after the American plan.

(Turn to Page 13, Please)

BRAZIL TO HOLD AMERICAN IDEAL

Letter of Resignation From Council of League Sets Forth Stand.

IDEALS NECESSARY.

GENEVA, June 11 (Canadian Press). — Brazil's message to the League of Nations announcing her resignation from the League Council, was made public to-day.

Calling attention to the dangers confronting the League, Brazil says she firmly intends to leave to the great powers the responsibility they seek to undertake and for her part to remain faithful to "the American ideals, without which the world would never succeed in terminating the armaments or in obtaining the reign of peace on earth."

"Without these ideals," the message says, "the world would never have force to punish a war of aggression as an international crime, and substitute obligatory arbitration for the violence hitherto followed."

WORLD DESTINY WILL REST HERE

Says I.O.D.E. Speaker, Urging Upholding of British Ideals.

ASKS UNIFORMITY.

SAINT JOHN, June 11 (Canadian Press).—Predicting that if not in this generation, certainly before the end of the next generation the future destiny of the world would rest with Canada, Miss Charlotte Whitton, in a plea before the meeting of the National Chapter of the Daughters of the Empire last evening, urged devoted striving for the upholding of British ideals in this land and evolving of uniformity in the Dominion, especially in child welfare and social legislation.

CLEAN WINDSHIELDS AND GLASSES.

Would you ever choose to drive in a wet, blinding storm when you could ride just as readily in the bright sunshine behind a clean windshield? Of course you wouldn't. And yet some folks voluntarily suffer from inefficient vision (and a host of other disorders traceable to the eyes) when a pair of becoming glasses will make the whole world bright and clear for them. See W. H. Lacey, Optometrist, 410 George street. For evening appointment phone 1160-1084J.

TO THE MAN WHO HAS NOT YET PURCHASED HIS STRAW HAT

Our stock of quality Straws in the new weaves, shapes and proportions is still complete--despite the fact that our Straw Hat Opening was the largest and most successful ever experienced.

McWILLIAMS & CO.
SEE WINDOW
374 GEORGE ST.

Specials For This Week

—at—

A. ATKINS

New and Second Hand Store - 189 Charlotte Street

Ladies' Boots and Shoes, pair .....25c to $1.00
Children's Running Shoes.....39c and 49c
Also Men's, Boys' and Girls' Running Shoes at cut prices.
Rubber Hose, per foot 12c
And many other specials for this week.

BABY CARRIAGES, ETC.

FOR SALE — CREAM WICKER Stroller. Apply 352 Simcoe. 3d 136 3273

WANTED

WANTED — A SMALL PRIVATE Loan wanted. Good interest. Box 3288 Examiner. 3d 138 3286

WANTED — MOTOR CARTING; ALL kinds, long or short hauling; Beatty Bros. 'Phone 2169-r21r3.

WANTED—ROOM AND BOARD FOR working man; state terms; Box 3248 Examiner. 3d-137-3248

WANTED— TWO ROOMERS, centrally located. Apply 228 Charlotte. 3d-139

WANTED — CANOE IN GOOD CONdition. Phone 1189J. 2d 138 3310

ROOMERS WANTED — WITH PRIvate family, central; apply 358 Stewart. 3d-137-3246

WANTED — A FEW MORE GOOD sized lawns to look after for the season; references; kindly write or see J. J. Herron, 344 Aylmer St. 5d-138-3224

WANTED — MR. HARRY TINNEY, Cavan, Ont., agent for Willys-Overland cars would take two used Fordson tractors, in good condition, in exchange for car. 3d 138 1893

ROOMERS WANTED — BEDROOM and den, well furnished, conveniences; central; 216 London St. 6d-137-3168

WANTED—1,500 MEN AND WOMEN to join Peterborough Industrial Exhibition. Coupon on another page. dh

WANTED — ALL KINDS OF JUNK, old Rags, Rubbers, Iron, Brass, Copper, etc.; will pay highest cash prices; phone or call D. Florence, 343 Stewart St., phones 694w or 1428 and we will call; for sale, iron pipes in good condition, cheap. 26d-144-2408

VETERINARY

DR. W. O. McELROY, Vet. Sur., office and residence, 190 Charlotte St., Charibond Bldg., Peterboro. Phone 1625J.

BARRISTERS AND SOLICITORS

GORDON & O'BRIEN— Barristers Solicitors, Notaries. Money to loan on easy terms. Special attention to Patents and Trade Marks. Phone 319. Hon. G. N. Gordon, K.C., J. A. O'Brien.

J. R. CORKERY, BARRISTER, SOLicitor, Notary Public. Office Ground Floor, 414 Water St., Peterborough. Five Doors North of Hunter Street. Money to loan at current rates on easy terms.

B. T. MEDD—Barrister, Solicitor, Notary. Office over the Dominion Bank, corner of George and Simcoe streets. Telephone No. 32. Private funds to loan at current rates upon easy terms.

DUMBLE & JOHNSTON—Barristers, Solicitors, etc. Offices, over the Toronto Savings and Loan Company, George Street, D. W. Dumble, K.C., W. Johnson.

R. R. HALL—Barrister, Solicitor, etc. Peterboro, Ont. Office, corner of Hunter and Water streets, over the Canadian Bank of Commerce. Trust Funds to loan on easy terms of payment.

JAMES FORDYCE STRICKLAND— Barrister, Solicitor, Notary Public Peterboro. 'Phone 191. Money to loan. 375 Water street.

WILFRID F. BUYCKE, Barrister, Solicitor. Notary Public. 395 Water street. Telephone 389.

PECK, KERR & McELDERRY, Barristers, Solicitors and Notaries. Office, Water street, Peterboro. Money to loan at the lowest current rates of interest. Telephone 1950. E. A. Peck, F. D. Kerr, K.C., W. J. McElderry.

SURVEYOR

F. T. WEBSTER, Ontario Land Surveyor, Registered Professional Engineer, formerly of Ottawa. Phone 2540.

MEDICAL

DR. BUCHANAN, F.R.C.S., Edinburgh M.R.C.S., Eng., L.R.C.P., London. Eye, Ear, Nose and Throat Specialist Hours 9-11 2-4 p.m., and 7-8 p.m. 'Phone 519. Office, corner Water and Murray streets.

DR. C. C. CRAGG—Eye, Ear, Nose and Throat Specialist. Office 395 Charlotte street, formerly occupied by Dr. Neal. Hours—9-11 a.m., 2-4 p.m., 7-8.30 p.m. Telephone: House 1015. Office 2156.

BOARDERS WANTED

BOARDERS WANTED — LOCATION central. Phone 2688J. 3d 139 3314

TEACHERS WANTED

TEACHER WANTED — FOR S. S. No. 6 Dummer and No. 3 Asphodel. Please state qualification and salary. Apply to B. F. Weese R. R. No 2 Indian River, secretary 3d 139 1910

NOTICE

NOTICE — CHIMNEYS AND FURNaces cleaned; phone 1851w. 26d-147-2847

MISS A. E. McCORMACK HAS REopened her dress-making Parlour, 8 Victoria Avenue, corner Reid St., North Phone 1066W. 3d 139 3302

NOTICE — CHIMNEYS AND FIRE places; built for coal and gas and electric heating; phone 1486J. 6d 140 3262

NOTICE — JUST THE THING FOR June Brides. Hand Crocheted Doylies, very fine work. Ideal for wedding gifts, showers etc. See these at 238 Dublin Street. 6d 140 3261

NOTICE — TAXIDERMIST WORK done; have your specimens mounted; apply 156 London St. Phone 876. 26d-157-3171

FOR SALE

FOR SALE — TOP SOIL; PHONE 1903J. 30d-158-3072

FOR SALE—ONE 9' SHOW CASE; E. L. Payne. 3d-137-3245

FOR SALE — OAK DINING ROOM Table. Phone 1658M. 3d 137 3292

FOR SALE— COMFORTABLE, MODern, six roomed house, hardwood floors, garage, desirable location, West End. Box 3239 Examiner. 6d 142 3299

FOR SALE— BOSTON PUPIES, SIX weeks old markings ideal, colour dark. Reasonable. Apply Wm Oxley, 676 Stewart Street. 3d 139 3311

FOR SALE —1 PLAYER PIANO, 1 Parlour Suite, new; 3 Bedroom Suites complete; Kitchen Cabinet; 1 Sewing Machine, 1 Cook Stove, also Rugs Oilcloth, Dishes, Curtains, Blinds, Tables, Chairs, Rockers. Apply at 25 Lisburn Street. Between 6 and 7 p.m. 1d 137 3301

FOR SALE—KEGS AND BARRELS, also 2 wooden ice-boxes Apply 331 George Street. 7d 143 3306

FOR SALE—BAKING, CONFECTIONery and ice cream parlor; fixtures in first class condition; no delivery; price right. W. W. McWatters, 57 Kent street, Lindsay. 2d-138-3296

FOR SALE — 1 SHINGLE MACHINE and Jointer, 2 Packing Boxes and 2 Shingle Saws. J. Bradley, Bridgenorth. 3d 9-11 14 1887

FOR SALE — ONE GALVANIZED Iron milk cooling tank, 6 feet long 2 feet deep and and 2 feet wide. Phone 2526J. 3d 137 3268

FOR SALE — DINING ROOM SUITE, complete, cheap for quick sale. 189 Charlotte Street. 3d 137 3293

FOR SALE — McCLARY GAS STOVE. Apply 255 Reid Street. 3d 137 3264

FOR SALE — SOLID OAK DINING Room Suite, beautiful buffet, round table and leather seated chairs. 260 Simcoe Street. 3d 139 3282

FOR SALE—TOP BUGGY, SET OF single sleighs, almost new, also straw cutter. Cheap. Phone 2229J. 3d 137 1885

FOR SALE—RUG, GOOD CONDITION Cheap. Apply 184 Aylmer Street. 3d 137 3258

FOR SALE — 6 OAK DINERS, $25; oak extension table $15; beautiful oak sideboard $25; oak combination china cabinet $22; oak hall racks $8 and $13; buffets, $18; antique couch $7; new wool mattresses $6; new steel woven wire spring beds $6; coal oil cooker, 3-burner with large oven $8. M. T. Butcher, 350 Water St. 3d-137-3255

FOR SALE — CLEAN PAPER IN bundles, 3 for 25c. at Examiner office. 12d-144-3188

FOR SALE — HARDWOOD, PINE and hemlock slabs and mixed wood. Baker's, phone 676. 26d-156-3143

DRY WOOD FOR SALE, PHONE 1937 for real dry hard slabs and mixed slabs. W. J. Fitzgerald, Perry street. 26d-137-2501

FOR SALE—NEW HOUSE DESIRably situated in the West end; oak floors throughout, large sun room, hot water heating and modern in every respect; will be sold on easy terms to suit purchaser; apply 427 George street. dtf-3483

AUTOMOBILE INSURANCE

$20,000 PUBLIC LIABILITY AND PROPERTY DAMAGES costs less than 3½ cents per day. Can you afford to be without it?

HILL, WEDDELL AND HILLS

Phone 14 - - - 124 Hunter Street

Special Tours

A select tour of the Trossachs, Edinburgh, Lake District, Oxford and London for Masses and their families will start from Montreal July 9, on the Anchor-Donaldson Liner "Athenia," under the Auspices of Pitman Tours.

Other Tours from Montreal

VETERANS TOUR
June 19 — Antonia — for Cherbourg
EDUCATIONAL TOUR
June 26 — Ascania — for Plymouth, Cherbourg, London
STUDENTS TOUR
July 2 — Auranis — for Liverpool
DAUGHTERS & MAIDS OF ENGLAND TOUR
July 3 — Ausonia — for London

The Robert Reford Co., cor. Bay & W

CUNARD ANCHOR-DONALDSON

LOST

LOST—GREY SWEATER COAT AT C. G. E. Girls Game on Wednesday evening. Finder please phone 1694J or notify Jack Pilling, 522 Chamberlain Street 1d 137 3312

LOST — SPECTACLES IN Case in city. Phone 247W or leave at Examiner 3d 137 2263

LOST— A BLACK SAMPLE CASE for Candy, on Warsaw Road. Please return to Brooks Bros. 3d 139 3307

POULTRY & EGGS

FOR SALE— 2 GUINEA ROOSTERS H. Emery, East of Lift Locks. 3d 139 3315

FOR SALE — BARRONS ENGLISH White Leghorn Chicks, 25c each; Gates, 101 Auburn St. 3d-137-3250

FOR RENT

TO RENT — LARGE FURNISHED Cottage, Chemong; phone 307 r 4. 3d-113-3040

FOR RENT — FOUR ROOMED Apartment, heated, central, reasonable; phone 343J. 6d-137-3151

TO RENT — SEPTEMBER FIRST; central; furnished apartment, heated, 6 rooms and bathroom; grates, verandahs; delightful outlook; teachers for school year preferred; phone 206w. 12d-145-3243

TO RENT—FURNISHED COTTAGE at Stoney Lake, near Mt. Julian; with boat house and ice. Address P.O. Box 432 Lakefield, Ont. 3d-139-1908

FOR RENT — 7 ROOMED HOUSE, newly decorated; all conveniences; immediate possession; apply 386 Stewart St. 6d-139-3242

TO RENT — DOUBLE AND SINGLE Garage. Apply 190 Brock or Phone 613. 3d 137 3271

LOOK! $15, $1, $20 HOUSES, central, for rent; also good furnished apartment. Apply 421 George street, phone 273. 5d 139 3252

FOR RENT—END HOUSE IN TERrace, 140 1-2 Park, $18.00. 3d-137-3254

FURNISHED HOUSE TO RENT. 499 Bethune Street. 6d 141 3290

TO RENT—APARTMENT HEATED, central. Apply Peck, Kerr & McElderry. 3d 138 1906

TO LET—HOUSE OPPOSITE CARpet factory; rent reasonable; apply evenings; 120 Lock St. 3d-137-3247

TO RENT— FURNISHED COTTAGE for rent for $35, from 15th June until July 10th. Half mile from Chemong Park. Phone 992 R 14. 6d 141 3276

FOR RENT—FURNISHED COTTAGE at Chemong Park, for rent by month or season. Apply Mrs. J. Pope, telephone 990 ring 12. 3d 138 1899

FOR RENT— FURNISHED HOUSE, all conveniences, near bathing beach, suitable for summer home. For July and August. Apply 4 Inverlea Street or phone 1221J. 3d 138 3275

TO RENT — 1 HEATED 6 ROOM flat; one furnished bachelor flat, heated, suitable for couple; apply 421 George. 6d-137-3170

TO RENT—BRIGHT COMFORTABLE four roomed flat, conveniences, central; rent reasonable; apply 183 Antrim; phone 2211F. 6d-137-3162

TO RENT—WE HAVE FOR RENT A brick house with conveniences in a good locality at $14 per month, at $16, at $18, at $22, at $30 per month; early and immediate possession; apply A. H. Stratton, Review office, 164 Hunter St. 26d-138-1531

FOR RENT — MODERN, HEATED Apartments; apply 437 George St. dtf-1866

FOR RENT — WAREROOMS, OR would be suitable for small manufacturing business; possession 1st April; apply 437 George street. dtf

FOR RENT — WAREROOMS, OR would be suitable for small manufacturing business; possession 1st April; apply 437 George street. dtf-528

FOR RENT—NO. 173 1-2 SIMCOE street, suitable for store or office; Apply 437 George street. dtf-315

FOR RENT—HEATED OFFICE ON George street. Apply 437 George street. dtf

FOR RENT — OFFICE, HEATED; Apply Bank of Toronto. dtf.-3065

BUSINESS CHANCES

YOUR CHANCE! TO BUY MONEY-making business here in the City, good turnover. Apply 421 George Street. 5d 140 3279

LOST

LOST—ON SECOND LINE SMITH, Nigger brown water spaniel, between 5 and 6, Wednesday evening. Finder please Phone 2444J. Reward. 3d 139 3317

BOARDERS WANTED

BOARDERS WANTED—ROOM SUITable for married couple or two men. All conveniences. Apply 718 Water Street. Phone 1742W 3d 137 3267

ROOOM AND BOARD FOR ONE OR two men. Good home, with all conveniences; also, use of phone two minutes walk from C. G. E. Phone 2271. 3d 137 3291

WANTED—TWO BUSINESS MEN OR two business ladies or young married couple to share large bedroom with balcony; all conveniences, nicely situated, Phone 2373 or apply Box 1895 Examiner. 3d 138 1895

BOARDERS WANTED— ROOM AND Board for lady in East City, handy to factories, reasonable. Box 3272 Examiner. 3d 138 3272

AGENTS WANTED

AGENTS WANTED— EARN $25 TO $100 a week. Men and women make big money selling Canada's best Lingerie in own district. Direct from maker to wearer. No experience necessary. Particulars on request. Sobie Lingerie, 24 McGill College Ave., Montreal. 3d 137 1889

WORK WANTED

WORK WANTED — HAND DUG Wells, Cement Floors and Walls. Apply 133 1-2 Simcoe. 12d 148 3316

WORK WANTED—PAINTING, KALsomining and decorating, interior and exterior; phone 1646J. 13d-22,25,27,29,1,3,5,8,10,12,15. 17,19-2788

LIVESTOCK FOR SALE

LIVE STOCK FOR SALE— FRESH Cow. Phone 1903J. 3d 138 3285

AUTOS FOR SALE

CAR FOR SALE—SIX CYLINDER, 5 passenger McLaughlin Car in good running order; apply 381 Charlotte. 5d-138-3283

CAR FOR SALE—PACKARD TWIN Six; excellent order; secure particulars and make offer; Weber's. 8d-138-3139

CAR FOR SALE — FORD TOURING car, complete with starting and lighting system, in best of condition; apply 431 George St. South. 3d-137-3283

CAR FOR SALE — OVERLAND Touring, excellent order; good paint and tires; two seventy-five; Weber's, Charlotte street. 3d-138-3138

CAR FOR SALE—NEW STUDEBAKer, balloon tires; terms if desired; make offer; displayed: Weber's, Charlotte street; Packard, Essex, Hudson, Reo dealer. 8d-138-3137

CAR FOR SALE — SEE BREWER Motor Sales for used cars and trucks; all makes; prices right; terms arranged; 101 Hunter St. opposite St. John's Church. 6d-137-1848

V. M. EASTWOOD, Brock & Water st. Dodge Tourings, 4. All real values at their respective prices

$385 MacLaughlin, K45, conditioned, painted and with five practically new tires.

$485 Hundson Super-Six in perfect order, small mileage, new tires.

Overland Sedan, model 91, in excellent condition.

Also some Ford Tourings and some Ford Trucks, 1-2 ton and ton, with different types of bodies.

Call in Saturday and ask to see these cars. V. M. Eastwood, Brock and Water Streets, Peterborough. 3d 139 1915

HOUSES, REAL ESTATE

FOR SALE — ONE SEVEN ROOMED house, with about 1 3-4 acres of land, ten apple trees; no city taxes. Apply 5 Frank Ave. 6d-139-3238

COME AND SEE THIS HOUSE BARgain, with 7 rooms and winter kitchen, every convenience; hardwood floors, furnace, gas, garage garden. Reason for selling. Phone owner 1641W if interested. 6d 142 3300

SPLENDID ! NEW BUNGALOW Home, central, electric fire place, hardwood floor, French doors, laundry tubs sell on good terms. Apply 421 George Street. 6d 140 3278

FOR SALE— SIX ROOMED HOUSE, modern conveniences. Phone 1927W. 3d 138 3294

FOR SALE OR TO RENT—A FURnished cottage at Chemong; apply to 273 Rubidge St., or phone 1649J. 6d-138-3292

PROPERTY FOR SALE — DO YOU want house in the country? — For sale, house, frame building, 2 story, windows on pulleys, large piece of ground, drill well, close to Station Indian River village, to be had on easy terms; apply M. Cooper, 369 George St. S. or phone 2668J. 6d-137-1845

STORE

To let, with living quarters, central, low rent. Also Apts. and Garages to let.

A. LOW & CO.
385 BETHUNE ST.
Phone 697 - Nights & Holidays 1027

SAMARITAN WOMAN SUBJECT OF SERMON

Rev. D. N. Cameron Gives Helpful Address at Bethany Tabernacle.

Yesterday afternoon's service at Bethany Taber...le at three o'clock, was a wonderful help to all who were present. The subject was "Walking in the Truth," a study in John 2nd epistle.

The night meeting at 7.45 was addressed by Rev. D. N. Cameron who is conducting a two weeks' series of meetings. His theme was "The Woman of Samaria, taken from the 4th chapter of John's Gospel. "In this Gospel Jesus is giving out a message for the whole world," he said. "The Woman of Samaria is a very striking case, because many people in our day are like her. She came for water to the well to quench her thirst, but Jesus spoke to her of the living water which He could give. Water is a necessity to all, but perilous if poisoned. Yet much of the so-called water of life given out to thirsty souls to-day is poisoned at its source.

"There is a lot of church-going, and a lot of Bible-reading which does not satisfy the soul, because there is a lack of truth in it all. Where do you get the Water of Life? Only from the Word of God, as revealed by Jesus Christ.

"As He knew all about this woman's life, though a stranger to Him, humanly speaking, so He knows every secret of our lives, even to our thoughts. She tried to shield herself by saying: where she and her people worshipped. He said. "I am here to let you know how and when to worship." So many to-day are trusting in their church profession, which is not in accordance with God's plan. Her question was: "How am I to get this never failing but ever refreshing water of life of which you speak When He told her, she said, "You must be the Messiah." He said: "I am."

"What was the result of the meeting in her life? She forgot her water pot and did what every Christian should do to-day. She went and told the people of her city she had met the Messiah. Her message resulted in a great awakening among the people, and later when Philip, the evangelist, went to that city there was a great revival.

"Why is it that there are so many unsaved people in Peterboro They are trying to satisfy the hunger and thirst in their lives by various schemes prompted by Satan. If they were thirsting after the water of life and were anxious for salvation, no building in Peterboro would be large enough to hold the anxious ones. This well of living water would mean many changed lives for all who would partake thereof."

Mrs. E. V. Warne sang very acceptably that beautiful hymn: "I Heard the Voice of Jesus say," at the close of the address.

SITUATIONS VACANT

SITUATION VACANT — SMACK Ideal soft drink flavor; cool, refreshing, healthful, delightfully tasty; made in a jiffy; enormous demand; send ten cents, get selling sample; make big money this summer; experience or capital unnecessary; Bradley-Garretson, Brantford, Ont. 6d-4,7,9,11,14,16-3130

HELP WANTED—Male

PAINTERS WANTED— MUST BE first class workmen. Apply 292 Brock Street. 3d 139 3313

WANTED — REPRESENTATIVES IN every town; splendid pay; don't miss this one; Importers, Hamilton, Ont.

HELP WANTED—Female

FEMALE HELP— GIRL OR ELDERly woman as house-keeper. Apply 176 Brock after 5 p.m. 3d 138 3261

FEMALE HELP WANTED — EXperienced Hotel Girl; Dining-room or Upstairs. Apply at once. Mrs. Fisher, Grand Hotel. 3d 139 3308

FEMALE HELP WANTED— MAID for general housework Apply 289 Hunter street. 3d 137 3265

FEMALE HELP WANTED — GIRL or woman for general housework. Telephone 1257J or call at 468 Gilmour street in mornings. 3d 138 3289

FEMALE HELP WANTED —RELIable maid for housework Apply Mrs W. H. Belle, 506 Charlotte Street. 3d 137 3266

WANTED — DINING ROOM GIRL; also girl or woman for chamber work in summer hotel; write J. Cassidy, Kawartha Park, Ont. 9d-143-3249

FEMALE HELP WANTED — CAPable woman as cook general at summer home in Lovesick Lake. Family of two. Good wages. Reply stating age and references to Box 3257 Examiner. 4d 138 3257

VACATION FOOTWEAR

For Every Occasion

We are now showing for Men, Women and Children a wonderful variety of new Summer Footwear that is as smart as fine quality and artistic design can make them, and featuring the best styles for all occasions.

MEN'S OXFORDS, in Black or Brown, in many patterns that range in price from

$2.95 TO $8.00

MEN'S OUTING SHOES

from

$1.50 TO $3.00

LADIES' STRAP SLIPPERS AND GORE PUMPS in all the latest styles and materials that range in price from

$2.75 TO $6.50

CHILDREN'S, MISSES' AND BOYS' OUTING SHOES of the Famous "Lifebuoy" Quality. A Style to suit every fancy.

R. NEILL, Ltd.

350-354 GEORGE STREET

CAN'T USE ARSENAL.

Application From Lindsay Refused By Cabinet Today, Reported.

OTTAWA, Ont., June 11.—The application of Lindsay for the use of part of the Lindsay Arsenal for use by a tanning company was rejected to-day by the Cabinet, it is announced.

Motorists

TIRES ARE OUR SPECIALTY

Note These Prices:

30 x 3½

Fabric	$8.75
Cord	9.75
Semi Oversize Cord	12.60
Tubes, $1.45, $1.95	3.00

We also carry a full stock of Canada's Leading Tires—"GOODYEAR"

J. W. WATSON

446 George Street
Peterbrro's Largest Retail Tire Dealer.

REAL BARGAINS

Two storey brick house, modern, double garage, immediate possession, good terms, price for quick sale $3300.00

Brick house, light and water, large lot, immediate possession, for sale at a greatly reduced price and good terms price $2100.00

Brick house, modern, large lot with garage, centrally located, owner would consider an exchange for a smaller house; price $3500.00

A real nice bungalow, partly modern, containing 5 rooms, large lot and situated in a very choice locality on London street, good terms, price $3000.00

We have a number of good houses to rent and will be pleased to have you inspect them at any time.

J. T. O'CONNELL & CO.

136 Hunter St. W.
Office Phone, 376. Residence, 1359
A. Mills, agent, phone 1493w.

RAILWAY TIME-TABLES

CANADIAN NATIONAL RAILWAY

(Timetable corrected to date)

No. 98—7.00 a.m. for Port Hope, Oshawa, Toronto, Buffalo, and main line points east of Port Hope.

No. 93—8.20 a.m. for Lindsay, Blackwater, Orillia, Midland and Toronto.

No. 371—8.30 a.m. for Lakefield.

No. 98—8.35 a.m. for Hastings, Campbellford, Belleville, Brockville and Montreal.

No. 92—12.00 noon for Port Hope, Cobourg, Ottawa, Oshawa, Toronto, Hamilton, Buffalo and making connection with the International Ltd. for London, Port Huron and Chicago, also makes connection for Philadelphia and New York.

No. 100—12.15 p.m. for Hastings, Campbellford, Belleville, Kingston, Brockville and Ottawa.

No. 373—12.30 p.m. for Lakefield.

No. 95—5.25 p.m. for Lindsay, Blackwater, Orillia, Midland, Toronto and makes connection with the "National" for Winnipeg and Vancouver.

No. 99—8.15 p.m. for Omemee and Lindsay.

No. 94—9.10 p.m. for Port Hope, Kingston, Cornwall, Montreal, Quebec, Halifax, Boston, Portland. Carries through sleeper to Montreal

CANADIAN PACIFIC RAILWAY.

(Corrected to date.)

GOING EAST—

11.59 a.m.—Norwood, Havelock, Bonarlaw, Tweed, Perth, Smith's Falls, Kingston, Ottawa, Montreal and intermediate points daily. On Sunday this train proceeds east only as far as Havelock.

9.10 p.m.—Indian River, Norwood, Havelock and Tweed. Daily except Sunday.

11.55 p.m.—Havelock Tweed, Kingston, Perth, Smith's Falls, Montreal, St. John, Boston and New York. Daily except Saturday.

12.55 a.m.—Havelock, Tweed, Kingston, Perth, Smith's Falls, Ottawa.

GOING WEST—

4.25 a.m.—Myrtle, Toronto, Guelph, Goderich, Hamilton, Galt, Woodstock, St. Thomas, London, Chatham, Detroit, Chicago and New York. Daily.

6.00 a.m.—Toronto (Yonge street), Owen Sound, Teeswater and intermediate points. Daily except Sunday.

7.35 a.m.—Toronto, Hamilton, Brantford, Buffalo, Rochester, Boston, New York Galt, Woodstock, London, Chatham, Detroit and intermediate points between Peterboro and Toronto. Daily except Sunday.

7.00 a.m.—Bethany, Lindsay, Orillia, Port McNichol and intermediate points. Daily except Sunday.

3.30 p.m.—Toronto, Hamilton, Brantford, Buffalo, New York, Galt, Woodstock, London, Windsor, Detroit, Chicago and intermediate points between Peterboro and Toronto. Daily.

6.30 p.m.—Lindsay, Toronto and intermediate points. Daily except Sunday.

DUTIES ON CARS PASS COMMITTEE

Stand For Final Reading in House of Commons Now.

OTTAWA, June 11 (Canadian Press).—The budget proposals reducing the import and excise duties on automobiles passed the committee stage in the House yesterday and stand for final reading. The bill reduces the Customs duties on American automobiles valued at under $1,200 from 35 to 27½ per cent.; on those valued at over $1,200 from 35 to 20 per cent. The five per cent. luxury tax on cheap Canadian-made cars is abolished. On the American car it remains.

DISSOLUTION OF PARTNERSHIP

Notice is hereby given that Partnership known as J. C. RIEDEL and COMPANY, heretofore, subsisting between us the undersigned as manufacturers of Tapes and Braids at the City of Peterborough, in the County of Peterorough, has this day been dissolved by mutual consent and that all debts owing by the said firm shall be paid by the said John Lester Hopwood and that all accounts owing to the said Firm shall be paid to the said John Lester Hopwood.

Dater at Peterborough this 7th day of June, 1926.

Witness: W. V. Rhodes, Cecile Kennedly, J. C. Riedel and J. L. Hopwood.

J. L. HOPWOOD.

THE 25c CARTAGE

NO MORE. - NO LESS.

We move anything to any part of the city. Trunks to and from stations. Local and long distance hauling. Three trucks. No delay. Day or Night.

Phone 2392

3d-7,9,11-1861

Telephone 720 When You Want Your
PIANO OR ORGAN TUNED
Player Pianos a Specialty
All Work Guaranteed
W. H. CUNNINGHAM
560 Weller Street

CHINA PAINTING
Mrs. Langley McCarthy Teaches Biscoffs' New and Beautiful Work in CHINA PAINTING

IT PAYS TO ADVERTISE

DAVIS-THOMPSON COMPANY, LTD.

Insurance and General Agency

433 GEORGE ST. PHONE 40

4% INTEREST, compounded Half-Yearly, Paid on Deposits

One Dollar opens an account. Special facilities afforded Depositors for the convenient transaction of their business, and accounts are subject to cheque withdrawal.

For Sums of $100 and upwards this Company's Debentures are issued in terms of one to five years, bearing special rates of interest, depending upon the term of investment.

TORONTO SAVINGS AND LOAN CO.

435-437 George Street
Peterborough

"BOOTS AND HER BUDDIES"

"THESE WOMEN"

By MALCOLM DUART

COPYRIGHT 1926

The Characters and Situations in this Story are entirely fictional.

BEGIN HERE TODAY.

HARRY MORTON, wealthy, middle-aged, attractive to women, and unmarried, divides his time between his home in Peterborough and his expensive apartment in Toronto.

AUDREY, his adopted daughter, loves him.

So does Nona, a Toronto dancer, who has just made a tremendous hit in a new production. She has become friends with Audrey.

JOHN PARRISH, Morton's secretary, who is in love with Audrey, has just quit his position in despair of ever winning the girl.

At the end of the last chapter, Audrey and Morton have come from a midnight supper in Nona's rooms, where her success was celebrated. Arising late, Audrey tells Morton that she hasn't slept well, and asks him why she wouldn't make a good wife for him.

NOW GO ON WITH THE STORY.

CHAPTER XLIX.

Morton was beginning a quizzical response, when he stopped.

Audrey's face was twitching. A tremor in her arm kept her hand quivering upon his. As he looked, the movements in her lips became a pulsating, convulsive jerk.

He sprang to his feet. She was beginning to sob.

"Nona—everybody has something—something to live for—everybody but me!"

She was in his arms, with her head on his shoulder. He was kneeling beside her, uttering little soothing sounds. Her sobs grew louder.

"Nobody—nobody at all—Mr. Parrish gone—you don't—don't care!"

Her words were barely distinguishable.

"Audrey! Audrey!" His own voice was choked with anxiety and fright. "Don't try to talk! Come on dear, and I'll take you up to your room."

She tried to arise, but her knees crumpled weakly beneath her. He caught her, and lifting the light young body, almost ran with her to the stairway, and up to her room.

On the way, he called loudly for her maid.

Audrey's sobs had resolved themselves into a steady, rhythmic clicking, broken by short, disconnected phrases. "Nothing to do—not worth anything—love you—tired!"

He laid her on her bed, and on one knee beside her, he frantically chafed her wrists, and smoothed her forehead. She was not looking at him. Her eyelids were growing heavy, and her eyes dull.

While the maid was hurrying with ammonia and smelling salts, Audrey's eyes closed entirely, and the sobbing ceased.

Morton arose, and ran down stairs his face dead-white, and his lips drawn to a narrow bloodless line.

At the telephone stand, his hands shook as he leafed over the directory. Once he dropped the book, before he found the number of the doctor he sought. The physician was not at home, nor at his office. Morton tried another number. His agitation was increasing, and his shaking hands scarcely could hold the instrument.

It was nearly an hour before a little plump physician, a stranger, came in answer to Morton's frantic plea. He stopped to listen to the few hurried words of explanation that Morton gave him. Then he trotted up the steps, and went to the bedroom, where Audrey still lay in her morning dress, on top of the coverlet. He placed his hand on her forehead, felt her puise, listened to her heart with his stethoscope, and turned to Morton.

"This is out of my line," he said. "Complete nervous collapse, I should say. I'll recommend a physician who can handle that."

He scribbled a name and address on a piece of paper, and handed it to Morton. "I'll call up the doctor, and ask him to come in as soon as he can. Meanwhile, put the young lady to bed, and don't do anything. There is nothing for you to do."

He took his departure, leaving Morton at the bedside.

The girl lay, breathing faintly, her face wax white. Her fair hair was crumpled over her brow, and her hands, as colorless as her face, were relaxed as they lay beside her. Audrey's maid, badly frightened, looked to Morton for instruction.

"Undress her, and help her into bed," he said, dully.

He turned and went out the door, shutting it after him. Slowly and heavily he went down the steps, his head hanging. As he reached the lower hall, he sank upon the steps, and sat there, his hands loose in his lap, his eyes staring vacantly into the room.

The butler asked him for instructions. He shook his head.

"Audrey is very ill," he said. "Do whatever you wish. I'm waiting for the doctor."

It was well into the afternoon before the specialist arrived. He was a stern, pale, spectacled man, who moved quickly and with decision. He examined the slumbering form upon the bed, lifting the closed eyelids, and testing the faintly beating heart.

When he was done, he motioned Morton to follow him to the drawing-room below.

"The young lady should go to a hospital for proper care." He shot a keen glance at Morton. "But if she leaves here, I'm afraid I'll have another nervous patient on my hands. What is your relationship to her, sir?"

"I adopted her when she was a little child, Morton said. Folding his hands tightly together, to restrain their trembling, he went on. "What is it, doctor?"

"She has collapsed, nervously," the physician said. "I believe my colleague told you that. Evidently she has been living for a long time under an unnatural strain. Will you please tell me briefly her experiences of the last year or so?"

Slowly, searching his mind for facts, Morton told how he had kept Audrey by his side, almost the whole of her youth except for two or three winters when she was away at boarding school. He told how she had divided her time between Peterborough and Toronto, depending upon him for entertainment. He related, haltingly, how Audrey had fallen in love with him, and pleaded with him to marry her; how she had run away; how he had found her again; of her determination to go into a cabaret show to learn how other women managed to fascinate him; under what circumstances she had dropped this idea; of her declaration that she was useless in the world.

The specialist, who had been studying him as he spoke, now brusquely interposed. "And so, my dear sir, you have contrived to wreck a very fine and beautiful organism. Mr. Morton, it is you who have sent that little creature to bed there."

Morton strained forward. His eyes were wide and fixed, and deep lines had engraved themselves from the corners of his nostrils down past his mouth. He was the picture of mental agony.

"But, doctor," he pleaded, "I've given her everything in this world that money could buy."

The doctor snapped his fingers. "Except a real and normal life."

He stood up, and walked about the room as he proceeded.

"Young and tender plants require to be left alone, to grow undisturbed in their own soil. If they are transplanted, they often die."

Morton, with his hands crossed, was gripping his own wrists so tightly that white bands showed along the edge of the straining fingers.

The doctor went on. "Miss Morton has not had the kind of a home she needs. She has had no mother. She has had no normal companionship with young people. You did for her according to your lights, the best you could, I suppose. But she should have had a place where, in the absence of a mother, she herself could have been the head of a woman's household. You moved her back and forth, between the two cities. She never has had a chance to take root."

He paused to light a cigaret. Then he went on, coldly professional.

"The soul, or the nervous system, or whatever you choose to call it, has tendrils, just as a climbing vine. She has been reaching out her tendrils, seeking for something to cling to. You were the nearest male—so her affection centered on you. You tell me you repulsed them—insisted on treating her as a child."

The doctor leaned over, and tapped Morton on the shoulder. "She is not a child now. She is a woman. She wants a home. She wants a life of her own. Every one of those movements of hers—her going into that absurd chorus—her calling for the chorus girls to come and visit her—every one of these was a danger sign. Couldn't you see it, man?"

Morton shook his head, slowly. His fingers tightened on his wrists.

"Then," said the specialist, resuming his march around the room, "you threw her into the company of older stage girls. She doesn't understand their lives, nor their philosophy. There is no reason why she should understand it. A rose will die when transplanted to an arid desert soil. In her endeavor to adjust herself, she simply wilted—collapsed."

He pulled reflectively at his cigaret, and from one side, eyed the stricken man who sat before him.

"I will send some nurses here, to care for her," he said. "I would take her away—but you've been living under a great strain yourself."

He stepped over, and bent Morton's head backward so he could look into his eyes.

"You've lived under a strain for a long, long time," he continued. "I don't want you as a patient too. I'll leave the young lady here."

Morton's eyes dumbly thanked him. Then he said: "How did you know I've lived under a strain?"

The physician smiled. "It is the sort of thing that doctors know," he said.

After a moment's hesitation, he went on. "The confessional is a great institution, Mr. Morton. I'm not going to ask you to tell me what it is that you are covering up, in your life You're not my patient. You are stronger than Miss Morton, and you can endure the strain that you have imposed upon yourself. But watch out man—we're none of us such sturdy machinery, after all."

He turned to the hall, to get his hat and stick. Morton followed him.

"The nurses will come very shortly," he said, with his hand upon the door-knob. "They will bring certain instructions, and a very little medicine."

He opened the door.

"But doctor," Morton pleaded. "Will she get well?"

The doctor looked straight into his eyes.

"She will not die," he said deliberately, "but whether she will get well—I cannot tell you."

He passed into the hall, and shut the door.

(To be continued.)

Quick Relief for Rheumatics

Local Druggists Sell Rheuma on Money-Back Plan

If you suffer from torturing rheumatic pains, swollen, twisted joints, and suffer intensely because your system is full of that dangerous poison that makes thousands helpless and kills thousands years before their time, then you need Rheuma, and need it now.

Start taking it today. Rheuma acts at once on kidneys, liver stomach and blood, and you can sincerely exclaim: "Good riddance to bad rubbish."

Many people, the most skeptical of skeptics right in this city and in the country hereabouts, bless the day when McDermid & Jury and other druggists offered Rheuma to the afflicted at a small price and guaranteed money refunded if not satisfied. If you have rheumatism get a bottle of Rheuma today.

CORDOVA MINES DEBATERS WIN

Defeat Hartley's Team in District Final of Young People's League.

SPEAK AT OMEMEE.

OMEMEE, June 11 — A small audience greeted the debating teams of Cordova Mines and Hartley who met in Omemee on Monday night, this being the central point of meeting. The debaters are connected with the Young People's League of the Lindsay District and are out in an effort to win the district shield.

Each team was accompanied by a group of young people who came to lend encouragement to their respective teams.

After the opening hymn, Mr. F. G. Sandy greeted the visitors with a few well chosen words of welcome. Mr. Harold Weir was critic and Messrs. Benson, of Hartley, Ferguson of Cordova Mines and Rowland of Omemee were judges. The subject under discussion was "Resolved that the Spirit of Co-operation as against the Spirit of Competition is in the better interests of our commercial Life."

The affirmative was supported by Misses Moore and Perdie, of Cordova Mines, while the negative was ably upheld by Messrs. Campbell and Spence, of Hartley.

The subject was well handled and gave evidence of much preparation on the part of the contestants.

Following the debate, Mr. Harold Weir gave in a kindly manner his criticism giving credit to each speaker and at the same time pointing out the few errors. Special congratulations were extended the young men from Hartley on their style of delivery, polish, etc.

The decision of the judges was given in favour of the Cordova debaters they having gained three points over their opponents.

During the evening a piano duet was given by the Misses Race and a vocal solo by Rev. E. W. Rowland.

After the singing of the League hymn, dainty refreshments were served to the visitors by the young people of Trinity League, and the visitors left for their homes well pleased with the kindness shown in Omemee.

The final debate is likely to be held in Omemee within the month, when the winning team of Monday evening will meet here, the winning team from west of Lindsay.

Women Secure

against lost charm this new way of solving oldest hygienic problem

SHEER gowns and ill-timed social or business demands hold no terror for the modern woman. The insecurity of the old-time "sanitary pad" has been ended.

"KOTEX," a new and remarkable way, is now used by 8 in 10 better-class women.

It's five times as absorbent as ordinary cotton pads!

You dine, dance, motor for hours in sheerest frocks without a second's doubt or fear.

It deodorizes, too. And thus stops ALL danger of offending.

Discards as easily as a piece of tissue. No laundry. No embarrassment.

You ask for it at any drug or department store, without hesitancy, simply by saying "KOTEX."

Do as millions are doing. End old, insecure ways. Enjoy life every day. Package of twelve costs only a few cents.

KOTEX

No laundry—discard like tissue

A MILLION PICKEREL FRY.

Deposited in Rice Lake and the Trent River.

HASTINGS, June 11. (Staff Correspondence.) — One milion pickerel fry were deposited in Rice Lake and the Trent River on Tuesday. They were delivered from the Ontario government's hatchery at Picton, and four tanks of the fingerlings were opened in the river above this town and seven tanks at the east end of Rice Lake.

In addition to this restocking of the river, two cans of trout were transferred to Williams' pond in Percy township, near Dartford.

The large shipment of fry was received in response to the request of Mr. Walter Fowlds, who is a member of the town council, and of the Trent Waterways Association.

Although there is general satisfaction here with the restocking of the local waters, the more ardent fishermen would have preferred bass to pickerel, and in fact are at a loss to understand why bass fingerlings cannot be more easily obtained from the government hatcheries.

The bass is recognized by sportsmen as one of the gamest of fish, while the pickerel responds to the hook with about as much protest as a piece of driftwood.

The world is a comedy to those that think, a tragedy to those that feel.—Walpole.

TRINITY W.M.S. HEARS REPORT

Omemee United Church Ladies Attend Meeting in Spite of Rain.

FINE ADDRESS.

OMEMEE, June 11.—The June meeting of the W.M.S. of Trinity United church was held on Tuesday afternoon at the home of Mrs. W.J. Kennedy. The day proved to be a showery one but in view of the report of the Presbyterial, which was on the programme for this meeting. A large gathering of ladies braved the elements and the spacious drawing room and rooms adjoining were filled to capacity. The meeting was in charge of Mrs. E. W. Rowland, who presided in her usual capable manner. Following the devotional exercises, reports were given by the secretary, Mrs. E. Bradburn, the secretary and Mrs. T. C. Ivory. Two items of business were next brought before the meeting, the first being a suggestion that work should be started for the bazaar to be held in the fall. Accordingly a committee composed of Mrs. Robert Williamson, Mrs. Harry Lamb, Mrs. J. Shields and Mrs. F. G. Sandy, was appointed to look after the purchasing and handing out of materials to be made up. The second item dealt with was a request from Rotarian Reesor, of Lindsay, asking that some society of the United church cater for a banquet to be given in Omemee in the near future, to the Peterboro and Lindsay Rotarians and their wives who will meet in Omemee. After considerable discussion the ladies decided to raise in this way money to buy material for their bazaar.

At this juncture of the meeting Mrs. H. Lamb read a devotional leaflet on "Prayer." This was followed by the report of the Presbyterial recently held in Lindsay and of which a splendid report was given by Miss Marjory Connell.

Rev. Mr. Rowland rendered a pleasing solo entitled "My Task," after which Miss Annie Thompson, daughter of the late Dr. and Mrs. Thompson, formerly of Omemee addressed the meeting. Miss Thompson told of the work of her sister, Mrs. Cook, and her husband in West China, giving a most interesting account of their work in the foreign field. It was of great interest to the gathering to learn that Miss Thompson, who has been attending the Missionary Institute in Nyack, N. Y., for the past three years, is leaving now to take charge of a home mission near Edmonton. Miss Thompson's address was much enjoyed by all present.

Prayer by the pastor brought a most interesting meeting to a close after which a social half hour was thoroughly enjoyed by all, with Mrs. P. Race, Mrs. H. Lamb and Mrs. Kennedy as hostesses.

BANDIT ROBS MAN IN BROAD DAYLIGHT

Then Makes Auto Driver Take Him Away From Scene.

BRANDON, Man., June 11 (Canadian Press).—At the point of a revolver a lone bandit secured seventeen dollars from Andrew Birmingham in broad daylight just north of the city Tuesday afternoon. The robber also made the auto driver take him a mile west, after which he started walking toward the city. City and Provincial police are searching the district but have not yet located the robber.

Almost like magic

FOR 50 years bluing was good enough—but now comes Whitex. Whitex is not a bleach—nor a dye, nor a bluing—but a scientific compound for whitening clothes. Without harming even the most delicate or fine things—Whitex leaves them pure and white—without blue spots or streaks. To use Whitex simply shake it into what you formerly called your "rinse or bluing water". For restoring the whiteness of fabrics which have become dingy or yellow—Whitex acts almost like magic. You can use Whitex with perfect assurance that it will not injure anything—no matter how sheer or fine or delicate.

Use Whitex next washday—you will not be without it again.

THE WHITEX CORPORATION

10-18 McCaul Street, Toronto, Canada. 171 Madison Avenue, New York, N.Y., U.S.A.

WHITEX

SOLD BY DRUG, GROCERY, HARDWARE AND DEPARTMENT STORES

HAROLD F. RITCHIE & CO., LIMITED, General Sales Agents, 10-18 McCaul St. Toronto, Canada

Savage Washer and Dryer

The Tip of the Finger — The Turn of a Wrist — The Touch of a Toe

The Savage is Simplicity Itself!

See the Savage Exclusive Spin-Rinse - Spin-Dry Features

Prove This in Your Own Home—Don't Take Anybody's Word For It.

DEMONSTRATION THIS WEEK AT

GRANT & THORPE, 418 George St.

Snowy Whiteness

You're sure of snowy-whiteness *always*

—in the children's garments

—in your own pretty things

—in all your dainty linens and cottons

—if you *always* use

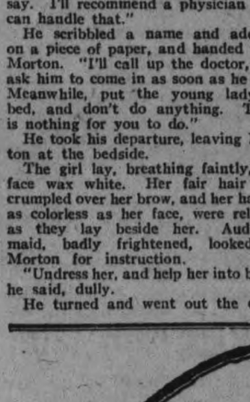

RECKITT'S BLUE

For pure white linen

368

CHESLER'S WEEK-END SPECIALS!

Many of the lines offered last Saturday were cleared out, and better articles have been added at the same selling price.

CANTON CREPE AND GEORGETTE DRESSES AT $12.95

40 Sample Georgette and Canton Crepe Dresses in the newest shades and styles. Sizes 16 to 44. Regular up to $27.50. Special Saturday $12.95

PRINCE OF WALES COATS AT $10.95

15 new Prince of Wales Coats in fancy tweeds. Regular up to $24.00. On Sale Saturday $10.95

LADIES' DRESS COATS AT $14.95

20 only Ladies' and Misses' Coats and Capes, made of the finest quality tricotine and Poiret twill. All in the best season's styles and shades. Sizes 16 to 44. Regular up to $35.00. Your choice on Saturday $14.95

HATS! HATS! HATS! AT $2.98

100 Ladies' and Misses' Ready-to-Wear Hats. A selection of the season's best styles and shades. All sizes. Regular up to $6.00. Your choice on Saturday $2.98

SILK HOSE AT 49c

50 dozen Silk Hose in the new shades, guaranteed perfect. Sizes 8½ to 10. On Sale Saturday, per pair 49c

POINTEX HEEL SILK HOSE, 98c

Silk Hose with the Pointex heels. All shades and sizes. Regular $1.50. Saturday, per pair 98c

LADIES' SUMMER VESTS AND BLOOMERS AT 39c

25 dozen Summer Weight Vests and Bloomers, size 38 only. Regular up to 75c. Special Sale price, each 39c

SILK PRINCESS SLIPS $1.98

Silk Knitted Princess Slips in all the new shades, shadowproof. Regular $3.50 Special on Saturday $1.98

SILK BLOOMERS 98c

Fine quality Silknitt Bloomers in medium or large sizes. All the season's best shades. Regular $1.75 to clear Saturday, at 98c

BLOUSES AT $3.98

A new shipment of beautiful Blouses in the best quality silk knit materials. All new shades and styles. Regular $5.95. On Sale Saturday, special $3.98

CORSELLETTES, ON SALE AT 98c

D. & A. and C.C. La Grace Corsellettes, made of heavy material, in pink only. Regular up to $1.50. Special Saturday, only 98c

FLANNELETTE BLANKETS, $1.75

Large size Flannelette Blankets, "Dragon" brand. Regular $2.50. On Sale Saturday, per pair $1.75

SHOE DEPT. BARGAINS

SANDALS AT $1.98

200 pairs of Sandals in black patent leather or elk, 1 or 2 straps. Regular up to $3.98. All sizes. Saturday, per pair $1.98

LADIES' SHOES AT $2.98

150 pairs of Ladies' Shoes in satin or patent leather. A clearance of odd lines in the best season's styles. All sizes in the lot. Regular up to $5.50. To clear on Saturday, per pair $2.98

SAMPLE SHOES AT $3.98

200 pairs Ladies' Sample Shoes in "Skinner" satin or patent leather. All styles and sizes. Regular up to $7.00. Saturday bargain, per pair $3.98

"SMART STEP" SHOES AT $4.98

200 pairs of the well-known "Smart Step" Brand Ladies' Fine Shoes in the new blonde kid, white kid, grey kid, and also in black or blonde "Skinner" satin. 10 of the season's best styles to choose from. All sizes in every line. Regular to $7.95. Saturday for, pair, $4.98

"GOLD SEAL" CONGOLEUM RUGS

Guaranteed perfect. Four new patterns to choose from. At reduced prices.

Size 9 x 7½. On Sale $6.95
Size 9 x 9. On Sale $8.75
Size 9 x 10½. On Sale $10.95
Size 9 x 12. On Sale $12.95

B. CHESLER, 392 George St.

The Examiner

Telephones: Editorial, 1601; Business office, 1600. Private Branch Exchange to all Departments.

The Examiner is a member of the Audit Bureau of Circulation.

The Daily Examiner, published every lawful day by The Peterborough Examiner, Limited. Office, 419 George street. $6.00 per year, delivered in the city; out-of-town subscribers, by mail, $4.50 a year.

The Weekly Examiner, published every Thursday. Subscription price $1.50 a year.

U. S. REPRESENTATIVES

Special U. S. Representatives—W. E. Stockwell, 623 People's Gas Building, Chicago, Ill.

New York—Chas. F. Miller, 225 Fifth Avenue.

Advertising Rates on application.

R. M. GLOVER, Managing Director.

FRIDAY, JUNE 11, 1926.

THE HUDSON BAY RAILWAY.

A vote of three million dollars for the Hudson Bay Railway passed in the House of Commons without a division.

It was opposed by a number of Eastern Conservatives, but Western members of the Opposition were strong in their support of the vote.

Western sentiment regardless of politics endorses the Hudson Bay project; here in the East there is very strong feeling that the railway is hopeless as a commercial proposition and that the county is not justified in plunging into any more railway expenditure.

Time will tell which viewpoint is correst,—the only thing that is clear at the present time is that Canada is to be committed to the undertaking because Westerners are almost unanimous in backing the project while Eastern members of the House are putting political obligations ahead of any other consideration.

NATIONAL DEFENSE.

The Imperial Order of the Daughters of the Empire will not be found following the leadership of Agnes McPhail and other Canadian opponents of military training.

The annual meeting of the National Chapter of the organization has unanimously passed a resolution favoring the restoration of Canada's former military status and pledging the Chapter to use its influence towards that end.

This support will be appreciated by those patriotic officers who have been struggling to keep the breath of life in a militia organization that has been well nigh starved to death.

The complete restoration of the militia system, as recommended by the Daughters of the Empire, may not be fully endorsed by the Canadian public, but there is at least evidence of an awakening to the danger of allowing the whole machinery of defense to go to the scrap heap.

The present situation cannot continue.

The militia is not being furnished enonugh money by the Government to maintain even the framework of a volunteer army intact.

The very least in the way of national defense that could be done would be to enable the present organization to function efficiently.

It cannot under the conditions as they exist today, and the whole burden is being thrown upon officers who have already earned the gratitude of their fellow-citizens for their services at home and abroad.

ROTARY'S PROGRESS.

This week the Kiwanis clubs of the continent have been holding their International convention at Montreal.

Next Monday Rotary International will meet at Denver, Col., for its annual convention.

Business and professional men representing thirty-five countries, journeying from Australia, Japan, the Philippines, South Africa, Spain, Holland, Norway, and Sweden, the Balkan States, as well as from all other important countries of the globe will attend the gathering to gain knowledge of the activities of Rotary, and develops new energy for the participation of their clubs in the local affairs of their many communities where Rotary encourages and fosters better conditions, commercial, social and civic among its many benefits.

This gathering of probably 10,000 Rotarians becomes a revelation of the influence of friendship and brotherly feeling among men of experience and position who have found that the elements of Rotary possess a reason for their being—or becoming—natural human beings, expressing their fellowship and comradeship in common intercourse, and with a conceited feeling of service to all humanity itself.

That the demand for the increasing development of the institution of Rotary has been met by the secure supervision of the organization of each new club is shown by the fact that there have never been any paid organizer and that only one charter has ever been surrendered.

The growth of Rotary has been amazing.

Upon solid foundations of practical service well defined and correctly understood, its advance, first from Chicago in 1905 to the West and then to the East, clubs being formed in San Francisco, Seattle, Oakland, New York, Boston, and Minneapolis was followed by a general development which has spread throughout the world.

FLAUNTING THE FLAG.

General Sir Richard Turner objects to American tourists flying their own country's flag on their cars while touring in Canada. His protest is based on the fact that they often forget to unfurl a British ensign as well. Sir Richard would go to the length of forbidding the flying of American flags altogether, according to an interview reported from London.

There seems no need to lay down an absolute ban, but it would be quite reasonable to insist on the British flag in company with the United States colors on such occasions. This flag question reveals a curious trait in human character, quite noticeable in the American complex. Intensely nationalist while they are abroad, most of them, it would probably be found, actually believe they are creating a favorable impression atleast akin to envy and certainly not divorced from admiration, by such practices when in another country. At homes they are continually deluged with tributes and glorified ballyhoo about their own country. Being a young nation, their crowd instincts are easily roused, and they can become intensely patriotic with little cause upon public occasion. Talking with them in private you might easily become amazed at the frankness with which they criticize the so-called liberty and freedom for which they mean their flag to stand.

It is necessary to see it from that viewpoint, if one is not to judge them harshly for flaunting their flags in Canada. They mean no offense. They do not recognize that their patriot rah-rah becomes humbug when paraded here. Courtesy, rather than laws might convince them of their want of tact. Signs at all points of entry might point out emphatically that they are now in another country as independent as their own, whose people are as proud of traditions and as keenly sensitive to the spell of back-slapping as are they. Traffic officers everywhere might help the movement by suggestion rather than by command.

On the other side of the line it is different. One would speedily be corrected if he flew a British flag without the American colors to keep it company. That need make no difference to our attitude. Canadians should deal with the flag question assuming that they, even without flags, would remember their flag manners abroad. Then they can act without prejudice.—Border Cities Star.

SIR RICHARD WOULD BE DRASTIC.

Sir Richard Turner, V.C., has called attention to the exclusive use of American flags by visiting motorists and he would even go so far as to make a law to stop this flaunting of the Stars and Stripes in the face of Canadians, unless the American flag was accompanied by the British Union Jack.

There is no question of the offence. When a Canadian sees a garish Ameriean-made car flying through loaded with trippers flying Stars and Stripes, he dosen't care whether he is a Supreme Court Justice or what not, he is just naturally riled somewhere down in his patriotic soul. That there are so few incidents of trouble over these bad manners by visitors is an evidence of Canadian restraint, patience and courtesy. We are able to look in patronizing fashion on this new-brought American superiority complex. Americans are intensely nationalistic while they are abroad. Most of them, it would probably be found, actually believe they are creating a favorable impression at least akin to envy and certainly not divorced from admiration, by such practices when in another country. At home they are continually deluged with tributes and glorified ballyhoo about their own country. Being a young nation, their crowd instincts are easily aroused, and they can become intensely patriotic with little cause upon public occasion. Talking with them in private you might easily become amazed at the frankness with which they criticize the so-called liberty and freedom for which they mean their flag to stand.

It is up to Canadians not to take flag incidents too seriously. Large signs at the border points requesting visitors to fly both flags or none would have an effect. General courtesy on this side will have its effect in due time. The international amenities will be acquired. It will pay Canadians in the long run to study this angle of the increasing tourist business. A better understanding between the two people, and that means wider knowledge of each other, is well worth while.—St. Catharines Standard.

OLD-AGE PENSIONS.

An old-age pensions bill has been passed by the Dominion House of Commons, and its passage has naturally led to considerable comment, favorable and unfavorable, in the Canadian press. There is apparently an expectation on the part of the critics—perhaps it would be better to call it a hope—that the measure will never become law. Even if approved by both Houses of Parliament, it is pointed out, it rests with the Provinces to make it effective, since half the cost of the proposed pensions is to be borne by the Dominion Government and half by the Government of the Province, if it is decided to adopt the plan. Seeing that every Province is more or less worried over its existing obligations, it is thought little likely that any arrangement of the kind will be entered into with the Federal Government. But, providing the pensions scheme goes through, it is by no means so certain that it can be so conveniently ignored by the Provinces. Political considerations, if not sentiments of humanity, may conceivably bring the subject prominently to the attention of the electorate. It cannot be said that the proposals are extravagant. To qualify for the pension an applicant must be seventy years of age or over, and must have resided in Canada for twenty years or more. The maximum pension is $20 a month, which works out at less than 66c a day. This amount is to be reduced, however, according to the income of the pensioner, which, in any case, must not exceed $350 a year. The effect of the scheme will be to bring up the daily income to $1—surely a modest enough sum as living costs are at the present time.

What would be the cost of putting such a plan into operation in this Province? According to the census of 1920 there were 40,912 persons of seventy years and over in Ontario. Many of these, of course, would be ineligible for a pension. Some could not meet the residence requirement of twenty years and others would be barred by reason of their financial standing. It is the experience of countries which have adopted old-age pensions schemes that many of those entitled to receive the allowances do not claim them. Australia, for instance, reports that only 40 per cent. of eligibles apply for the pension. For purposes of calculation we will assume that half the old people of Ontario would make application for the pension, and we will put the average sum paid out at $200 per pensioner. The contribution of the Provincial Government, under these circumstances, would amount to about $2,000,000 a year. There would be the cost of administration to be added. It is probable, however, that the actual amount paid out would be very much less than this. In any event, the question is not one which will be allowed to be forgotten. The example of other progressive countries shows the plan does not have the effect of "pauperizing the people," as opponents charge. The prospect of obtaining a maximum of $240 a year is surely not sufficient to deter Canadian citizens from the effort to save for their future comfort. Those who can afford to provide for their old age will do so in their own interests, and those who are unable to do so are worthy of the compassionate assistance of their Province and their country.—Hamilton Spectator.

EDITORIAL NOTES AND COMMENT.

An American paper says Boston was the telephone's birthplace. Boy, please page the Brantford Expositor.

Lindsay and Peterborough are now connected by a motor bus service. The railways are feeling th competition of their gasoline-propelled rivals in every district.

"Shricking automobile horns" complains the Ottawa Journal, "do not add to the dignity of the wedding." Nor are they evidence that the guests are intelligent.

Peterborough is well represented in Cleveland today and a goodly representation of Cleveland people in this district during the summer should follow.

— RADIO — PROGRAMS

FOR FRIDAY, JUNE 11.

All time in this program is eastern standard time.

6 p.m.

WGHP (270) Detroit—Concert.
WSWS (276) Chicago—Variety.
WREO (285) Lansing, Mich.—Concert.
WGN (303) Chicago—Stocks: feature: musical.
WWJ (353) Detroit—Concert.
WGY (379) Schenectady—Orchestra.
WSB (428) Atlanta—Entertainers.
WMAQ (447) Chicago—Organ: club program.
WJZ (455) New York—Orchestra.
WEAF (492) New York—Vocal and instrumental: bedtime story. To WTAG (268), WGR (319), WTAM (389), WCAE (461), WCAP (469), WOC (484), WOO (508).
WCX (517) Detroit—Orchestra.
WNYC (526) New York—French lessons: vocal.

7 p.m.

WBAL (246) Baltimore—Orchestra: Sandman Circle.
WMBB (250) Chicago—Vocal selections.
WCAU (278) Philadelphia—Musicpl.
WLIB (303) Chicago—Variety.
WAHG (316) Richmond Hill, N.Y.—G. H. Federlein, organist.
WEBH (370) Chicago—Orchestra.
WGY (379) Schenectady, N.Y.—Musical: play, "Tangles."
WQJ (447) Chicago—Orchestra.
WTIC (476) Hartford, Conn.—A Robbins, United Press talk: musical.
WEAF (492) New York—Musical.
WJR (517) Detroit—Musical.
WNYC (516) New York—Baseball: musical.
KYW (536) Chicago—Musical.

8 p.m.

WBBM (226) Chicago—"Safety First," playlet.
WBAL (246) Baltimore—Vocal and instrumental.
WRVA (256) Richmond, Va.—Orchestra.
WRNY (258) New York—Musical.
KFNF (263) Shenandoah—Sunday school lesson: concert.
WSWS (276) Chicago—Orchestra and soloists.
WCAU (278) Philadelphia—Variety.
WSM (283) Nashville—Orchestra: bedtime story.
WJAR (306) Providence, R.I.—Musical.
KDKA (309) Pittsburgh—Farm program.
KOA (322) Denver—Stocks: concert.
WWJ (353) Detroit—Musical.
WJJD (370) Mooseheart, Ill.—Music by children.
WTAM (389) Cleveland—Orchestra.
WLIT (395) Philadelphia—Musical.
WJZ (455) New York—Musical.
WCX (517) Detroit—Musical.
KYW (536) Chicago—Classical.

9 p.m.

WBBM (226) Chicago—Musical varieties.
WBAL (246) Baltimore—Band concert.
WMBB (250) Chicago—Orchestra and soloists.
WRNY (258) New York—Novelties.
WGHB (266) Clearwater, Fla.—Organ.
WCAU (278) Philadelphia—Musical.
WSM (283) Nashville—Musical.
WGN (303) Chicago—Musical.
WAHG (316) Richmond Hill, N.Y.—Musical.
WBZ (333) Springfield, Mass.—Musical.
KGO (361) Oakland, Calif.—Concert.
WLIT (395) Philadelphia—Orchestra.
WHAS (400) Louisville—Musical selections.
WSB (428) Atlanta—Musical.
WJZ (455) New York—Musical.
KGW (491) Portland, Ore.—Orchestra.
WEAF (492) New York—Anglo-Persians. To WTAG (268), WJAR (306), WGR (319), WWJ (353), WDAF (366), WTAM (389), WCCO (416), WCAE (461), WCAP (469), WEEI (476), WOC (484), WOO (508), KSD (545): Orchestra to WCSH (256).
WJR (517) Detroit—Orchestra.
WHO (526) Des Moines—Musical.
KYW (536) Chicago—Musical.
KSD (545) St. Louis—Musical.

10 p.m.

WMBB (250) Chicago—Orchestra.
WGHP (270) Detroit—Entertainers.
WSWS (276) Chicago—Musical varieties.
KFKX (288) Hastings, Neb.—Orchestra.
KSL (300) Salt Lake City—Musical.
WGN (303) Chicago—Musical.
WJAR (306) Providence, R.I.—Orchestra.
KOA (322) Denver—Instrumental.
WJAZ (330) Chicago—Concert.
KFAB (341) Lincoln, Neb.—Orchestra.
WJJD (370) Mooseheart, Ill.—Musical.
KTHS (375) Hot Springs, Ark.—Baseball scores: orchestra.
WTAM (389) Cleveland—Orchestra.
WLIT (395) Philadelphia—Musical varieties.
WQJ (447) Chicago—Orchestra.
WRC (469) Washington—Orchestra.
WTIC (476) Hartford, Conn.—Orchestra.
WEAF (492) New York—Orchestra.
WCX (517) Detroit—Musical.
WOAW (526) Omaha—Musical.
KYW (536) Chicago—Musical.

11 p.m.

WRVA (256) Richmond, Va.—Orchestra.
WSM (283) Nashville—Orchestra.
KFKX (288) Hastings, Neb.—Musical.
KSL (300) Salt Lake City—Orchestra.
WLIB (303) Chicago—Correll and Gosden: ensemble.
WJAZ (330) Chicago—Orchestra.
WMCA (341) New York—Entertainers.
KTHS (375) Hot Springs, Ark.—Orchestra.
WTAM (389) Cleveland—Orchestra.
WLIT (395) Philadelphia—Theatrical stars.
WCCO (416) St. Paul-Minneapolis—Orchestra.
WRC (469) Washington—Organ.

12 p.m.

WGHP (270) Detroit—Orchestra.
WSWS (276) Chicago—Musical varieties.
WJZ (330) Chicago—Concert.
KGW (491) Portland, Ore.—Talk: orchestra.
WHO (526) Des Moines—Orchestra.

1 a.m.

WENR (266) Chicago—Frolic.
WDAF (366) Kansas City—Orchestra: organ.
WJJD (370) Mooseheart, Ill.—Musical varieties.

A THOUGHT FOR TODAY

A little man on the shoulders of a big man can see farther, but he will go no farther than the big man will carry him.

"Let the Clark Kitchens help you."

CLARK'S TOMATO KETCHUP

Improves the taste of fish or meat. A most wholesome, inexpensive relish—

Made by the makers of the celebrated CLARK'S PORK & BEANS

W. CLARK Limited, Montreal

Establishments at Montreal, P.Q. St. Remi, P.Q. & Harrow, Ont.

24-26

VOICE OF THE PEOPLE.

Letters to be printed in the Voice of the People column must be received at The Examiner office on the day before it is desired to have them published.

THANKS R. R. HALL.

Dear Mr. Editor;

Please tell me whose city this is? Is it ous, or is it the Hydro's?

If we can't have the yellow buses on Romaine street and further south, why can't the red buses take that route? We south-enders got a taste of service, and we are not children to be put off with an indefinite answer.

We take this opportunity to thank Mr. R. R. Hall for his valuable information from time to time in your equally valuable paper.

A TAXPAYER.

CADET TRAINING.

The Editor of The Examiner:

In your issue of June 8th "Canadian" expresses himself as a supporter of Cadet training in our schools in the following manner: "As to their (the ministers of the gospel) views on military training. If their wishes were carried out, and another war should come, our boys would be sent to war, unfit and untrained, to be slaughtered by the trained armies of other lands."

In the Great War our Canadian soldiers played a part second to none and covered themselves and their country's name with glory. How many of them were trained before enlistment? How much practical use was their Cadet training to such as had taken this course in school? It it is a well known fact that all former tactics known to warfare, had to be abandoned and the old text books thrown away. It is already admitted that should another war break ont the fighting tactics will not be those of the last war. In the opinion of the writer the training given our Boy Scouts is a better course than that of the Cadets. It teaches first af all resourcefulness, and that is the quality the Canadian troops displayed to a very high degree in France.

We have a military college in Kingston where annually a bunch of men are turned out who are capable, or should be, to take charge of a company of raw recruits who have had scout training, and as was done in the last war, whip them into the very best fighting units the world can produce.

Germany in the late war had a magnificently trained army, but without initiative, and we know they were the reed the Kaiser leaned on, and they failed him. The training of a Boy Scout fits him for war or for peace, and it is in the days of peace our country needs him most, if the great unexplored hinterlands of Canada are to be conquered. There are two sides to every problem and no doubt Mr. Burnham and "Canadian" overlooked this aspect of the case.

"CITIZEN"

WISE AND OTHERWISE

Don't educate your hens. Keep them ignorant. Make poor fish out of them. A fish lays a million eggs.

* * *

The quickest way for a young fellow to make money is to be born into a rich family.

* * *

Germany plans to lead the world in aircraft building. She once misled it in air castle building.

* * *

All the old sayings are not true. It never rains in the Sahara Desert, and yet it doesn't pour.

* * *

More men would go to Sunday School if it didn't make the neighbors think they were henpecked.

* * *

You can't eat your cake and have it too, but who wants a piece of cake that can't be eaten?

* * *

One of the most enjoyable features of a spring picnic is ants are sot so large as elephants.

* * *

A sure thing is when daughter decides she needs a new hat.

* * *

A defeated politician must feel something like a ticket to last night's performance.

* * *

Knickers make most men feel like a nine-year-old and look like a ninety-year-old.

* * *

All's well that ends.

* * *

It all depends on you whether anybody else can.

* * *

We still wonder what makes the wheels go 'round—but we KNOW that lack of gasoline is what makes 'em stop.

* * *

It's kinda hard for some people to put their feet on their desk on account of the work piled upon it.

* * *

They played upon the tennis court.
Their hearts were in a whirl.
The game wound up a love match and
The fella wed the girl.

CATTLE, GRAIN AND PRODUCE

Peterboro—Toronto—Montreal
Winnipeg

TORONTO LIVESTOCK.

TORONTO, June 11.—There was but little to yesterday's market, with only a couple of loads of fresh cattle in, and everything yesterday cleared up before the close. An extra choice heavy steer, 1,400 lbs. sold to the Harris Abattoir at $9.00. This fine finished animal came from the Guelph farm, and was sold by the U.F.O. Outside of that there was nothing new to record, except that calves were inclined a little easier, and hogs settled at the new high at $15.50 off cars.

Receipts.

Union Stock Yards—Receipts, 36 cattle, 16 calves, 266 hogs, 9 sheep and lambs.

Export steers, choice	$8.00	$8.75
do. heifers	6.50	7.50
do. bulls	4.50	5.50
Choice, store, dehorned	6.50	7.50
Butchers, choice	8.00	8.50
do. heifers	7.00	7.75
do. medium	6.50	7.00
do. common	5.00	5.50
Baby beeves	8.50	10.00
Cows, fat, choice	6.00	6.60
Do., medium	4.00	4.50
Do., canners and cutters	2.50	3.00
Bulls, butcher, choice	5.50	6.25
do. medium	4.25	4.75
Feeders, short keep	7.00	7.75
Feeding steers, choice	6.00	7.00
Stockers, good	5.50	6.00
Calves, choice	11.00	12.50
Springers, choice	80.00	100.00
Milkers, choice	75.00	90.00
Spring lambs, per cwt	16.00	18.00
Wool lambs	14.00	15.00
Do., heavy	11.00	12.00
Buck lambs	10.00	11.00
Sheep, light	8.00	9.00
Do., heavy	4.50	5.00
Sheep, yearlings	9.00	10.00
Hogs, f.o.b	14.40	14.50
do. off cars	15.40	15.50

Premium per head on selected hogs $2.96.

CHICAGO GRAIN

CHICAGO, June 11 (Canadian Press).—Sellers greatly outnumbered buyers in the wheat market yesterday and gave prices a material setback Sharp breaks in the premiums obtainable for immediate delivery wheat at Kansas City and Omaha had a bearish effect on future deliveries here, and so, too, did rains widely scattered from Canada south to Kansas

Chicago closing quotations on wheat were unsettled 1 1-4 to 2 3-4 net lower, with corn 7-8 to 1 1-8 off, oats 7-8 to 1 1-4 down, and provisions at 7 to 30c decline.

Right from the outset, buyers shied away from wheat It was generally conceded that the government crop report was a bullish document, but the majority of traders took the view that the report had been discounted beforehand. Notwithstanding that large sections of Nebraska and Kansas sent advices that crop damage was beyond stoppage by moisture, the fact that weather conditions were more favorable northwest did a good deal to stimulate selling and weaken values, especially toward the last, when cash wheat premiums had given way at Kansas City and Omaha.

EGGS

OTTAWA, June 11 (Canadian Press)—Markets throughout Canada remain generally firm.

Toronto — Country shippers are paying producers, extras 31, firsts 29, seconds 22 and making sales extras 35, firsts 32 in export cases, and seconds 26 1-2 in used cases f.o.b. Prices to retailers, extras 38, firsts 35, seconds 31. Retail, extras 42 to 45, firsts 38 to 40, seconds 33 to 35. Live broilers are lower, dealers paying delivered heavy broilers 35 to 36, medium 32 to 34, light 28 to 30.

Montreal—Market is firm. Small lots of current receipts from Ontario are 1c lower. Western quotations are also lower. Dealers paying delivered, Montreal, extras 32 to 35, firsts 30 to 31, seconds 25 to 28. Wholesale, extras 37 to 39, firsts 35, seconds 31 to 32. Retail, extras 44 to 46, firsts 38 to 39, seconds 32 to 35.

Winnipeg—Dealers paying country shippers, extras 28, firsts 26, seconds 22, delivered, cases returned. Prices to retailers, extras 33 to 35, firsts 30 to 31, seconds 26. Retail, eytras 37 to 39, firsts 33 to 35, seconds 30.

MONTREAL GRAIN AND PRODUCE

MONTREAL, June 11 (Canadian Press). — Extreme dullness again marked the export trade in Canadian grain on the Montreal market yesterday owing to the fact that English importers refuse to pay the higher prices asked here. A firmer feeling prevailed in the ocean freight market for continental room and the rates are now quoted at 14 cents per 100 pounds to Antwerp for heavy grain, to Rotterdam 14 1-2c, and to Hamburg 15 cents.

The volume of business transacted in cash grain on the domestic market was small, but the feeling was steady

The feature of the flour trade was the weaker feeling that developed in the winter wheat situation and prices were reduced 20 cents per barrel.

Prices for spring wheat grades were well maintained under a quiet demand.

While the undertone to the market for all lines of millfeed was easier, prices were unchanged Indications point to a general reduction in values in the near future. The demand for standard grades of rolled oats was again somewhat limited and the market was quiet with prices steady.

A stronger feeling developed in the hay market owing to the continued heavy movement to the United States and prices were advanced 50 cents to $1 per ton.

Prices for potatoes were steady with a fair amount of business passing. The offerings were ample to meet all requirements.

STERLING EXCHANGE

MONTREAL, June 11 (Canadian Press). — Sterling exchange rates were quoted here yesterday as follows:

Sterling demand $4.85 5-8.
Sterling cables $4.86 1-8.

ABSOLUTELY PURE MALT EXTRACT AND HOPS

There's no economy in buying cheap half-fermented bulk malt extract. It gives poor results. If you want real good beer, you must buy quality ingredients.

RITE-GOOD

Malt Extract and Hops

is the very best Bohemian Hops and matured Malt Extract that you can buy. Put up in sealed containers to make sure. If your grocer can not supply you, write direct to

E. B. Nettelfield & Co.
35 Colborne St.
TORONTO
or
St. Lawrence Preserving Co., Reg'd
QUEBEC

Package to make 25 Pints $1.00
Package to make 50 Pints $1.75

With recipe booklet and Crown Corks free.

36

FABLES IN FACT.

ONCE THERE WAS AN OLD FELLA WHO BOASTED THAT HE HAD BEEN WITHOUT FOOD FOR 45 DAYS PERIOD A OTHER OLD FELLA GOT TIRED OF HEARING THE FIRST ONE BRAG COMMA SO HE STATED THAT HE HAD LIVED ON WATER FOR CLOSE TO 20 YEARS PERIOD THEN HE PROVED HIS STATEMENT BY A LOT OF FRIENDS COMMA AND HUMBLED THE BOASTER PERIOD 'TIS A GOOD THING HE DIDN'T EXPLAIN THAT HE WAS A SEA CAPTAIN PERIOD

(Copyrigt, 1926, NEA Service, Inc.)

Did You Ever Consider Life Underwriting As a Career?

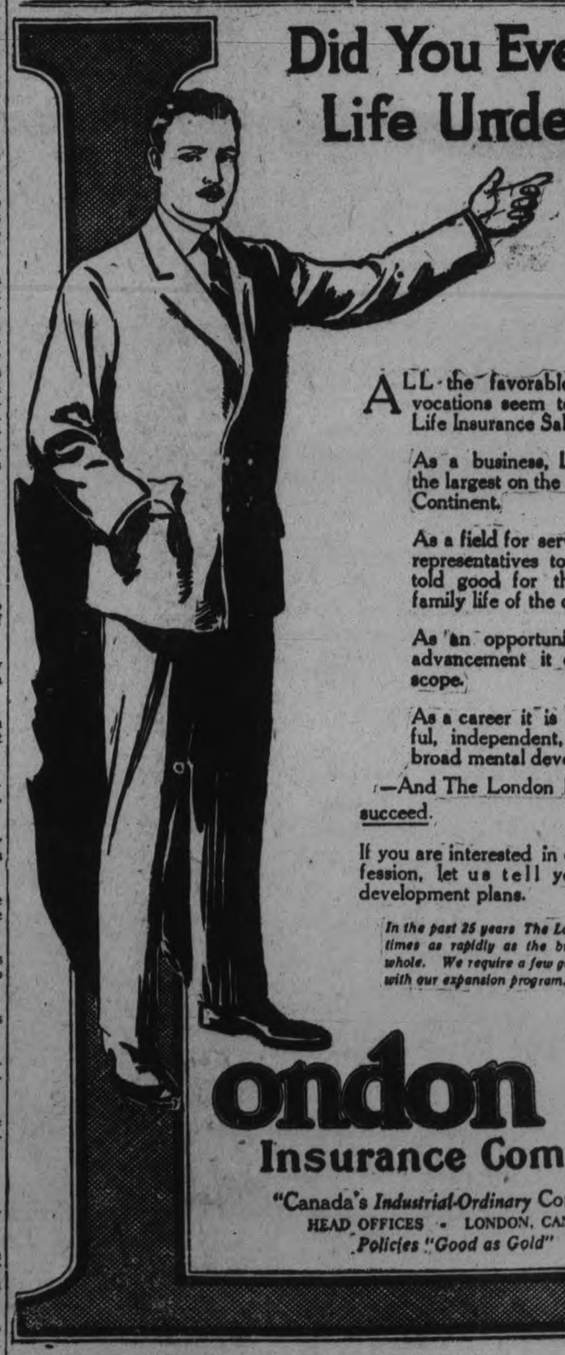

ALL the favorable attributes of other vocations seem to be joined in one in Life Insurance Salesmanship.

As a business, Life Insurance is the largest on the North American Continent.

As a field for service it enables its representatives to accomplish untold good for the business and family life of the community.

As an opportunity for financial advancement it offers plenty of scope.

As a career it is lifelong, healthful, independent, and affords a broad mental development.

—And The London Life trains its men to succeed.

If you are interested in entering this new profession, let us tell you something of our development plans.

In the past 25 years The London Life has grown 3½ times as rapidly as the business of insurance as a whole. We require a few good men who can work in with our expansion program.

London Life
Insurance Company
"Canada's *Industrial-Ordinary* Company"
HEAD OFFICES - LONDON, CANADA
Policies "Good as Gold"

W. W. Richman, C. W. Mealing, District Representatives
Rooms 205-206, Royal Bank Bldg., Corner George and Hunter Streets, Peterboro

The Extra Milling Tells

BY APPOINTMENT TO HIS MAJESTY THE KING

PEERLESS Erasmic Soap outlasts two or three cakes of ordinary soap, because it is more thoroughly milled.

Soap is milled by machines which press out the water. The average soap goes through the pressing machines four to ten times.

Peerless Erasmic is milled from twenty to forty times—its texture is finer—it is smoother and more compact—hence lasts longer. Your money goes farther if you buy Peerless.

PEERLESS ERASMIC The Dainty SOAP

Made in England by ERASMIC PERFUMERS, London and Paris

Canadian Agents—Anglo-American Agencies, Limited, 41-43 St. Francois Xavier St., Montreal

168

Sarnia Ratepayers Reject By-law To Purchase Bonds Of Street Railway Company By a Majority Of 131

SARNIA, Ont., June 11.—(Canadian Press).) —Ratepayers in a special referendum today rejected a by-law by which the city would purchase $50,000 worth of bonds of the Sarnia Street Railway Company. The vote was, for the by-law 808 against the by-law 939. A negative majority of 131. The bond issue was for the purpose of retiring matured debentures of the railway and officials have intimated that defeat of the by-law would bring an end to the street car service. No statement was issued after the result of the referendum was known but it is not expected that the service will be discontinued at once. The total bond issue to redeem debentures is $90,000 the company to raise $40,000 by other means.

FOR COOKIES.

Brown sugar is preferable to white in making cookies since it gives an additional flavor and a deep brown color.

IT'S CHEAPER.

Fresh vegetables deteriorate quickly in the kitchen or on the vegetable stand. Buy them as you need them and from a dealer you can trust.

HELP YOURSELF TO HEALTH

W. K. Kellogg

You can tell it blindfolded

THE wonderful flavor of Kellogg's Corn Flakes!

With cold milk or cream. Fresh or preserved fruit. What a dish of health!

Keeps you cool and cheery these hot days! Fine for kiddies.

Kellogg's are the original corn flakes. Crisp and digestible. Never thick or tough.

More than 10,000,000 people daily demand them.

Sold by all grocers. Served at all hotels and restaurants.

Kellogg's CORN FLAKES

Oven-fresh ALWAYS in Kellogg's patented inner-sealed waxtite wrapper.

Imitations cannot bring you each wonder-flavor—such crisp, crunchy flakes. The genuine corn flakes have the signature of the originator on the package.

CAMPBELLFORD COUNCIL TURNS DOWN R. S. SOUTHWORTH OFFER

Attractive Gasoline Filling Station To Be Erected—Public Lavatories Scheme Off.

BARN DESTROYED.

(Staff Correspondence.)

CAMPBELLFORD, June 11. —R. S. Southworth's proposal to provide public lavatories in a new gasoline filling station at Bridge and Rear Streets on condition of certain financial concessions from the town was declined by the Council at a special meeting Thursday afternoon. Last Monday night, he asked for exemption from taxation, but Mr. D. J. Lyuch, town solicitor, informed the Council, yesterday, that such a grant would be illegal.

As an alternative, Mr. Southward suggested that the Council pay him a rental of $100 a year for the lavatories which would be open the enwas turned down on Reeve Davidson's motion, seconded by Councillor MacDonald.

At the regular meeting Mr. Southworth deferred announcing the kind of building he purposed erecting, but yesterday he disclosed his plans for a motorists' service station modeled after the attractive designs in vogue in the large cities. He said, Campbellford needed public lavatories and he was willing to instal and maintain them for the people generally if the Council was willing to strike off all taxes except for schools and local improvements.

Such a concession was equivalent to a bonus which Mr. Lynch reminded the Council was prohibited unless approved by a vote of two-thirds of the Council and a majority vote of the ratepayers. A tax reduction was, therefore, out of the question.

Mr. Southworth countered with an offer to provide public lavatory convenience for which the Council should pay a rental of $100 a year, but Reeve Davidson's motion burked that idea.

The Reeve and Councillor Stone have gas stations and automobile supply shops, and it was felt that concessions granted to one man would probably bring similar requests from competitors.

It is understood that Mr. Southworth will proceed with the erection of the building and improvement of the property which, he promised, would eventually be one of the town's beauty spots.

Begin Sewer Work.

On Mr. Stone's motion, seconded by Mr. MacDonald, work will be started as soon as possible on the Second Street sewer.

Barn Burned.

A huge barn on Dr. George Hay's farm on the 7th concession of Seymour, occupied by Harry Dunk was destroyed by fire Thursday afternoon with 14 bushels of grain. Dr. Hay told Examiner the cause was unknown, and the flames were not discovered until they were well advanced. There was some insurance on the building which will be replaced. The farm is about a mile east of the Exhibition Grounds.

Board of Trade.

CAMPBELLFORD, June 11. — Organization of an Eastern Ontario Board of Trade is one of the objectives of the convention of municipal representatives at Belleville Tuesday, June 22, sponsored and promoted by the Belleville Chamber of Commerce, Industrial, Electrical and Transportation questions will be discussed among others suggested by the delegates, but a concrete permanent result is likely to be the establishment of a Board of Trade embracing Eastern Ontario from Whitby to Ottawa.

The convention opens with registration at 10 a.m., and civic welcome at 11 and luncheon at the Hotel Quinte at 1 p.m.

RAILWAY OUTLET FROM PEACE RIVER NOT POSSIBLE YET SAYS ENGINEER'S REPORT

Says Best Route is Via Edmonton Over Existing Lines of Railways.

NOT ECONOMICAL.

River in Some Places Has Cut a Channel 1,000 Feet Deep.

OTTAWA, June 11 (Canadian Press).—A railway outlet from the Peace River district to the coast will not be economically possible for some time to come, says a report issued by the five railway engineers who have been investigating Peace River railways on behalf of the Canadian National and Canadian Pacific Railways

Discussing the relative merits of the proposed Western routes that is direct to Vancouver or Prince Rupert, the report says:

"Certain interests intimate that the study of the problem is incomplete without proper weight being given to that vast potential territory tributary to the northern part of the Peace River and Great Slave Lake. We fully agree with this. The natural western rail outlet for these potential products must pass through a common point at, or near, Berwyn which is about 15 miles west of Peace River crossing).

"To ascertain the best operating route to Vancouver for these products is to find the best route, Berwyn to Vancouver."

The proposed western routes are the Obed route, the Monkman Pass and Canadian National Railways route, Pacific Great Eastern and and C.N.R. route, P.G.E. and C.P.R. route, the Peace Pass, Canadian National Railway route, and the Peace Pass, P.G.E. and C.P.R. The report finds that the Obed route, with 906 route miles and 410,400 train miles, offers less route miles and the least train miles of any of the alternative routes to Vancouver.

"The studies show conclusively that for a long time to come the most economical route is, not by western outlet, but via Edmonton over existing lines of railways. This statement can not be questioned for the reason that the excess interest charges on the initial investment in the most economical of the proposed routes is over ten times the extra cost of hauling the assumed initial traffic via Edmonton."

Comparing the Obed route with the existing route via Edmonton and Canadian National Railways to Vancouver, the report finds that the former would involve extra interest charges of $548,200 per annum and extras cost of operation $40,683 per annum. The report adds:

"When the traffic develops to an amount of six or eight times the assumed initial traffic "over thirty times the present average) all going to Vancouver or Prince Rupert, the construction of the Obed line would be justified.'

Basis of Computation.

The report takes the Obed route as the basis of its computations of cost and estimate or results of operation. On other routes the results would be more favorable, the report says. On this route, at the best available rate, the loss on operation would be about a million dollars the first year. It might be hoped that this deficit might be gradually wiped out in the first 25 years. To carry this loss would require a present day subsidy (assuming the money was obtained at 5 per cent) of $8,718,824.

Commenting on the geographical peculiarities of the country to be traversed, the report points out that the Peace River is an enormous body of water which has cut a channel which sometimes reaches a depth of 1,000 feet. This means that between Hudson Hope and Peace River Crossing, 230 miles, there is no practical railway crossing of the river.

The tributaries to the Peace also have cut so deep into the aluvial soil that east of Hudson Hope railway crossing would be dificult and ex-

(Turn to Page 7, Please)

CUSTOMS PROBE CONCLUDES TO-DAY

Auditors Report They Were Unable To Locate Books Required.

OTTAWA, Ont., June 11 (Canadian Press).—Expectation is that the investigation into the administration of the Department of Customs and Excise by Parliamentary Committee will conclude to-day. Yesterday's brief sitting was devoted to the receipt of auditors' reports and the examination of a few witnesses on points raised by these reports. In answer to a question by D. Donaghy, M.P., a member of the committee, the auditors stated that the books of four Toronto firms which they had examined were found to be perfectly satisfactory. These firms were Stapells-Fletcher, Limited, Silks Limited, Doherty Manufacturing Company, Limited, and Prince Manufacturing Company. The remaining firm, A. E. Rea and Company, it was reported, had not been engaged in business for a great many years.

Witnesses yesterday answered a number of questions put by R. L. Calder, K.C,. committee counsel, on the business of the European Silk Company, Toronto, and the Clever Dress Company, of Montreal. In the case of both these firms the auditors reported that they were unable to locate all books and records required.

PLAN TO REDUCE COST OF COAL

Recommends Use of Newly Invented Dumping Cars.

OTTAWA, Ont., June 11 (Canadian Press).—Recommendation that recently invented coal dumping cars, now in use at Toledo, Cleveland and Detroit, should be placed in operation at Montreal and Toronto, to reduce the cost of handling fuel, was made by Thomas Draper, president of the McMurray Asphaltum and Oil Co., Edmonton, at yesterday's sitting of the special committee of the House investigating Canada's coal supply.

Mr. Draper testified that these new dumping cars could unload and load coal at a rate of seven or eight cents per ton, as compared with forty or fifty cents under the crane and bucket method. The installation of these dumping cars would enable the consumer to purchase coal at a reduction of thirty-two cents or more per ton.

Fuel Controller Ellis of Ontario is expected to give evidence at to-day's sitting.

BOOM EXPECTED AT CONCLUSION OF COAL STRIKE

British Industrialists Are Optimistic Regarding Future.

MIGHT BE WORSE.

Sports Do Much To Keep the Country From Brooding.

LONDON, June 11 (Canadian Press). — Although the industrial situation in Great Britain and the unemployment problem are anything but bright at present, British industrialists generally are quite optimistic concerning the future.

The Asquith-Lloyd George family row in the Liberal party, golfing and cricket and other sports are doing much to keep the country from brooding seriously over the situation despite the fact that there are approximately 3,000,000 idle workers, including the coal strikers.

The iron, steel, shipbuilding and various other industries unquestionably have been hard hit by the coal stoppage which began May 1st. Transportation has been reduced fully one-half, and pleasure steamers and trains have been curtailed. Yet the view in many quarters is that the situation might be worse.

"We'll muddle through somehow," was a common saying during the world war, and Britishers have taken to repeating it now. Most manufacturers are optimistic and some actually are visualizing a trade revival, which will develop into a boom as soon as the squabble between the mine owners and the miners reaches some kind of a conclusion.

BOOKS MISSING SAY AUDITORS

Had Apparently Been, Destroyed By Fire on Company's Premises.

GOODS UNDERVALUED.

OTTAWA, Ont., June 11 (Canadian Press).—Report on the affairs of the Royal Cloak Company was tabled in the Customs probe yesterday. It finds that some of the books of the company are missing, having apparently been destroyed in a fire which occurred in the company's premises in 1924, or been lost during the transfer of the offices to new premises.

Comparison of the files of the company's purchasing agents in New York lead the auditors to believe, says the report, that their goods were undervalued on the Customs invoices from time to time. The total of these undervaluations, according to this comparison, was $6,344. In addition, goods valued at about $500 appear to have been shipped but not passed through the Customs.

Because of the missing records, the auditors were not able to establish if all the sales tax has been paid by the company. The company had two subsidiaries, the Continental Cloak Company and the G. and S. Dress Company.

SON SLEW MOTHER DECLARED INSANE

Struck Her Over Head With a Stick of Wood.

WINNIPEG, Man., June 11 (Canadian Press).—Wasyl Kowbel, 34 years old, father of five children, and declared to have the mentality of a child, will not stand trial for the slaying of his 70-year-old mother, clubbed to death at the family farm, near Caliento, Southern Manitoba, February 19, 1926. He was declared insane by a jury at the Winnipeg Assizes yesterday, and will be "confined in custody during the pleasure of the Governor-General."

Mrs. Anniel Kowbel was killed when she attempted to chastize Wasyl for not cutting a supply of firewood for the house. The woman was struck over the head with a stick of wood.

BURNED TO DEATH IN BOARDING HOUSE

Was Trapped on Second Storey—Four Others Injured.

NEW WESTMINSTER, B. C., June 11 (Canadian Press).—Trapped on the second storey when fire swept through a boarding house adjacent to the Burnett Lumber Company here, Yung Sang, 30, was burned to death yesterday. Of four other Chinese injured, Lee Chung, 35, is not expected to live.

The frame building, which was totally destroyed, was valued at $5,000. The large mill nearby was not endangered.

Easy— to make good bread with ROYAL YEAST CAKES

FULL DIRECTIONS ON EVERY PACKAGE

E.W. GILLETT CO. LTD. TORONTO, CAN

Killed By Lightning His Father Escapes

SAINT ELOI, Que., June 11 (Canadian Press). — Isidore Dube, 17, of St. Paul De La Croix, near here, was instantly killed when struck by lightning. His father, Joseph Dube, who was standing beside the victim at the time, in front of their home, suffered severe burns, but it was said by physicians that his condition is not serious and that he will recover.

PATENAUDE HAILS WITH FAVOR DECLARATION OF MR. MEIGHEN CLOSES BREACH BETWEEN THEM

Says He Is Happy To Align Himself With Him.

EXPRESSES CONFIDENCE

Conservative Leader Declares His Intention of Speaking in Quebec Province.

MONTREAL, Que., June 11. Canadian Press. — "I am happy to hail with favor the declarations of Mr. Meighen and to align myself with him in his work for our country."

In these terms the Hon. Esiof L. Patenaude in a statement issued to the newspapers yesterday afternoon definitely closed what was regarded as a wide breach separating him from the right Hon. Arthur Meighen, Federal leader of the Liberal-Conservative party, and indicated that the differences which rent the oppositionists in Quebec throughout the course of the last election campaign have now been composed.

"Remembering the past, and inspired by the thoughts and aspirations of the Fathers of Confederation, Mr. Meighen is endeavoring to gain both unity within his party and unity within the Dominion of Canada. Speaking in my own name," the statement of Hon. Mr. Patenaude says, "I desire to associate myself with these sentiments, and I have confidence that all true Conservatives will do the same."

The speech delivered by Mr. Meighen at the Forum, to which Mr. Patenaude refers, was made last Friday evening in the Forum. In the course of his address the Conservative leader said:

"I would like to allude briefly to the last Federal campaign. I have been told that since the elections, several of my good Liberal friends in this province have been pouring out abundant tears and wasting considerable sympathy on me. They are sorrowful over the 'insult' directed against me at not being invited to speak here during the campaign. I have only one word to say on this. Personally, I regret, and I have always regretted, the divergence of organization and party leadership in this province from the general march of the great Conservative party throughout the country. But I do not desire to blame the organizers of this campaign; I know that they have been guided by the best intentions, but experience as shown that the principal motive which prompted them—that of preventing the resurgence of prejudices which my presence, perhaps, might have revived, has been frustrated, since my absence has served only to intensify them.

"With regard to the distinguished statesman who directs the Conservative forces of this province, I can assure him that I entertain for him the most kindly sentiments. From the beginning of his campaign to the end, Mr. Patenaude preached the same principle of Conservative doctrine, and with great ability he sought to explain to his compatriots here the wisdom of restoring to their former force and authority in Canadian public affairs those principles which, practiced by Cartier and Macdonald, have become the pillar on which Confederation rests. I am convinced that in the direction of this campaign, as in the accomplishments of other important tasks in his career, Hon Mr. Patenaude was animated by a lofty conception of duty towards his country."

The re-appearance in Federal poli-

(Turn to Page 7, Please)

Bluenose Ready Again Want Seafaring Committee

HALIFAX, June 11.—(Associated Press.)—Captain Angus Walters of the champion Nova Scotia fishing schooner, Bluenose, announces that he is ready to race the Gloucester schooner, Columbia, or any other United States craft, off Halifax or Lunenberg next Fall. Captain Walters makes one stipulation—that the race must be handled by a "seafaring committee."

Have faith in the Laundress who uses Sunlight Soap

THE expert laundress has tried all kinds of soap—the biggest-looking and the purest.

When she uses Sunlight Soap you may be sure she has a wholesome respect for your clothes. She knows only pure soap is safe and economical. She washes with Sunlight because she has found it cleanses—safely.

She knows Sunlight Soap is *all-pure* soap, backed by a $5,000 guarantee of purity; that it is faithful to fabrics and ruinous to dirt.

Therefore, if you would rather have your clothes well washed and safely washed, choose the Sunlight laundress.

Made by Lever Brothers Limited, Toronto

The largest selling laundry soap in the world.

569t

Mrs. Experience says—

"Sunlight Soap, being made from nothing but pure ingredients, keeps clothes beautiful and preserves fabrics."

THISTLE

The ideal pipe tobacco

15c per pkg. 80c ½lb Tin

CLAIM MOTION IS APPROVED

Senate Committee Passes Borah's Question About Blockade Damages.

HAS CAUSED STIR.

WASHINGTON, June 11 (Canadian Press).—Senator Borah's resolution calling upon the State Department to tell the Senate how many Americans have claims against Great Britain for damages during the British blockade in the World War and what steps are being taken to collect from the British Government was favorably reported to the Senate yesterday by the foreign relations committee Senator Borah introduced the resolution several weeks ago, causing considerable stir in London and some embarrassment to Secretary Kellogg, who has since been gathering the information sought and is understood to be ready to reply at once.

WEDDING BELLS.

BROWN—STINSON.

NORWOOD, June 11.—The marriage took place on Wednesday at the home of Mr. and Mrs. Stinson, Asphodel, of their eldest daughter, Ruby, to Mr. Maxwell Brown, son of the late Mr. and Mrs. Maxwell Brown, also of Asphodel. The young couple left on the afternoon train on a trip to Tonawanda, N.Y. On their return they will reside in Asphodel where the groom is a prosperous young farmer.

ALLEN—LOVETTE.

NORWOOD, June 11—Miss Florence E. Lovette, formerly of Norwood, and a graduate of Nicholls Hospital, Peterboro, was married at St. Andrew's Presbyterian Manse, Windsor, on Sunday, May 30, 1926, to Mr. Harry Allen of Detroit, son of Mrs. Alice Allen of Division street, Peterboro. The ceremony was performed by Rev. A. M. Paulin. The young couple were attended by Mr. and Mrs. Powell of Windsor. After the ceremony they left by boat on a trip to Port Huron, Mich., and other points.

HARRINGTON—MURRAY.

A very pretty June wedding was solemnized at St. Luke's church, Downeyville, Wednesday morning at 9 o'clock, when Agnes, youngest daughter of Mr. and Mrs. Neil Murray became the bride of Clare, son of Mr. and Mrs. Patrick Harrington, all of Downeyville. The bride who entered the church on the arm of her father was attired in a gown of white crepe with a tulle veil and carried a bouquet of bridal roses and was accompanied by her sister, Miss Ida, of Brantford, who was attired in pink, with hat to match. The groom was assisted by his cousin, Frank Harrington. Miss Loretto Harrington, cousin of the groom, presided at the organ and at the offetory Mrs. Patrick Perdue sang 'O Salutaris." The ceremony was performed by Rev. Father Galvin and during the signing of the register W. C. Herlihey sang a solo.

Immediately after the ceremony the bridal party, with their immediate friends, repaired to the home of the bride's parents, where a dinner was served. Mr. and Mrs. Harrington left on the 3.40 train for Rochester, N.Y., and other points for a short honeymoon and on their return will reside in Emily. We all join in wishing Mr. and Mrs. Harrington many years of wedded life.

A Severe Illness Caused Constipation

Mrs. Wm. Hill, Wapella, Sask., writes:—"Three years ago I had a very severe illness, and ever since I have suffered with constipation.

A few months ago a friend advised me to use

Milburn's

LAXA-LIVER PILLS

which I did, although not expecting any results, but I am pleased to say that since using them I have had perfect use of my bowels without any trouble or pain, and have never had bleeding piles since. Now, I never fail to recommend 'Laxa-Liver Pills' to all my friends."

Put up only by The T. Milburn Co., Limited, Toronto, Ont.

From Market To Wearer

WHEN YOU BUY

Ingram's Custom Built Shoes

YOU BUY LEATHER

They are sturdy without being bulky. Perfect fitting because they are so well made.

In stock or made to your order One pair of good Shoes and our Goodyear Welt Repair Service will keep you well shod all season

Quality Shoes—Moderately Priced

Next door to Jordan Florist

INGRAM'S

CUSTOM FOOTWEAR

430 George Street

OBITUARY.

BARON STEVENSON.

HOLMBURY, St. Mary, England, June 11.—(Canadian Press).—Baron Stevenson, of Holmbury, is dead aged 53. He was managing director of John Walker and Sons, Liimted, distillers. He was largely responsible for the rubber restrictions scheme which bears his name.

THOMAS F. CROWLEY.

DOWNEYVILLE, —June 11—The funeral of the late Thomas F. Crowley was held from St. Luke's church, Downeyville, Friday morning and was largely attended by crowds from Lindsay, Peterboro and Ennismore.

The late Thos. F. Crowley was a life long resident of this place until a year ago when he moved to Peterboro with his wife and family. He was born here 61 years ago and received his education at the Downeyville school. He was esteemed and respected by all as was shown by the very large funeral and his death came as a great shock to his many friends here.

The pall-bearers were: Messrs. John O'Connor of Douro; Ed. Crough of Ennismore; David and William Crowley of Lindsay; Daniel Hickson and Michael F. Crough of Peterboro.

Among those from a distance who attended the funeral were: Messrs. David and William Crowley, Thos. Flynn of Lindsay; Mr. and Mrs. Daniel Hickson, Mr. and Mrs. Michael Twomey and Mr. and Mrs. Ed. Crough of Ennismore; Mr. and Mrs. M. F. Crough, Mrs. Walsh, Mrs. Thos. Turcott, Miss Jane Crowley of Peterboro; Mrs. Thos. Perdue of Detroit, Mich.; Mrs. Daniel Winn of Toronto; Mr. and Mrs. John O"Connor of Douro.

MICHAEL MULHALL.

GRAFTON, June 11.—A number from this village were at Cobourg on Tuesday attending the funeral of the late Mr. Michael Mulhall, who for twenty years was the genial proprietor of the Mansion House in this village. Mr. Mulhall retired five years ago and moved with his family to Cobourg. He was born at Cobourg, being a son of the late Mr. and Mrs. James Mulhall, and was married in that town to Miss Rose Dunnagan. Surviving him are his widow, two sons, Arthur of Detroit, and Harold, manager of the Castleton branch of the Standard Bank and seven daughters, Mrs. Richard Heenan, Cobourg; Mrs. Thomas Heenan, Grafton; Mrs. A. F. Allen, Colborne; Miss Annette Mulhall, graduate nurse of Rochester; Miss Gertrude, graduate nurse of Toronto; Misses Patronella and Eileen at home. Among out-of-town friends and relatives present at the funeral were, besides the immediate family, Mr. and Mrs. Frank Lee of Campbellford; Mr. and Mrs. Harold Ford ,Brighton; Mr. Wm. Craig, Colborne; and quite a number from Toronto. The funeral took place to St. Michael's church and cemetery, Cobourg. The pall-bearers were: James Bulger, John E. Quinn, Andrew McGowan, Cobourg; Reuben Lawless and James Timlin, Grafton; Wm. Craig, Colborne.

MRS. R. G. DOBIER.

WARKWORTH, June 11. — Phrone Macfarlane, B.A., wife of R. G. Dobier, local manager of the Canadian Packing Company and daughter of Rev. John F. Macfarland, pastors of the Wesley United church, and Mrs. McFarland died recently at her residence, 271 First avenue, Ottawa.

News of her death will come as a great shock to her many friends and acquaintances in the Capital, for thoug she had been in ill health for some time, her friends had hoped for her recovery. She was in her twenty-fifth year. Born in Dundas county Mrs. Dobie had spent much of her early life there. She came to Ottawa with her parents and in 1921 was married to R. G. Dobier. She was a graduate of Queen's University, finishing her course in 1922, having taking her last year extramurally.

She was a member of Chalmers United church and was active in church work up till the time of her illness. She was the first president of the Queen's Alumnae Association in Ottawa and always took a keen interest in the work of that organization.

Mr. Dobier himself has been in very ill health and returned from the Civic Hospital a couple of days before his wife's death.

Besides her husband she leaves one son, Murray Dobier, four years of age, her mother and father, two sisters, Miss May T. Macfarland, a graduate nurse, who is on the staff of the Toronto General Hospital and Miss Agnes Macfarland attending Queen's University, and one brother, Maxwell T. Macfarland, student at Queen's University. Mrs. Dobier had one brother, Murray Macfarland, who was killed overseas on September 3, 1918. He was twenty-one years of age. The funeral was held Friday afternoon.

Deceased was a former resident of this village during the time Rev. Macfarland was pastor of St. Andrew's Presbyterian church.

WILSON'S FLY PADS

Will kill many times more flies for the money than any other fly killer. Each pad will kill flies all day, every day, for three weeks. At all Grocers, Druggists and General Stores — 10c and 25c per package.

MANY FARMERS AT BARN RAISING

Over Eighty, Help William Davis Build New Barn Near Warsaw.

HIRED MEN SCARCE.

WARSAW, June 11.— William Davis has put up a new barn, forty-four feet by fifty feet, to replace the one destroyed by lightning last Fall. The raising was on Monday afternoon. Roland Payne was builder. There were over eighty men at the raising, and everything went off perfectly.

Some went to the raising in hopes of getting a man to hire, but they were disappointed.

Milk is collected at Warsaw factory on Sunday and separated. Those expecting whey on Monday morning get separated milk.

The rains on Monday and Tuesday were very welcome.

Corn and potato planting are the order of the day. Some corn is already showing.

SUIT WITHDRAWN.

Publisher of Edmonton Bulletin Issues Statement About Charges.

EDMONTON, Alta., June 11. — (Canadian Press.)—The Edmonton Bulletin published yesterday the following statement by its publisher, Charles E. Campbell: "On December 3rd last, in a publisher's statement in the Edmonton Bulletin, and subsequently in an action for damages in the Supreme Court of Alberta, I made certain charges against the Canadian Press, J. H. Woods, of the Calgary Herald, and John M. Imrie, of the Edmonton Journal.

"These charges were made in good faith on information which I believed to be true, but which I have since found was incorrect.

"With reference to the Canadian Press, I have settled my difference with organization and have applied for membership in it. I have found on further enquiry that the directors of the Canadian Press, in dealing with my application for a morning news service last fall, exercised their functions according to their by-laws and are desirous of facilitating newspaper publication in Edmonton to the fullest extent within these by-laws.

"It has been shown to my satisfaction that the Edmonton Journal and Mr. Imrie personally did not oppose, but actually supported my application, also that such conditions as were supposed by Mr. Woods as president of the Canadian Press were suggested in good faith. They were in fact such as to be subsequently approved by the directors of the Canadian Press as proper under the circumstances covering an interim news service in advance of consideration of an application for membership. That part of my statement of claim alleging conditions proposed was based in part on memory and I have since found was incorrect in certain respects. None of the conditions suggested had any relation whatever to trades unions or agreements with the same.

"I desire, therefore, to make a complete retraction of the charges made in December last and have instructed my solicitors to withdraw the legal action then taken against the Canadian Press, Mr. Woods and Mr. Imrie.

Signed) "Chas. E. Campbell." (

HOUSE PASSES RAILWAY VOTES

Three Million For Hudson Bay Line—Money For Canal.

FOR CONSTRUCTION.

OTTAWA, June 11.—(Canadian Press.)—After discussion again occupying the major portion of Wednesday's sitting, the House late at night passed a vote of $3,000,000 for the Hudson Bay railway. The vote went without a division.

The purpose of the vote is to put into shape for operation the 332 miles of road from Le Pas, Manitoba to Kettle Rapids, on which steel has already been laid.

Immediately after the passing of the Hudson Bay vote, the House, without discussion, passed two votes for the Welland canal, one was $14,000,000 for construction; the other $145,250 for an additional payment to contractors.

HIGH SCHOOL PICNIC VERY SUCCESSFUL

Lowering Skies Fail To Halt Omemee Students' Outing.

OMEMEE, June 11 — The grey skies and cool weather which heralded in the King's birthday failed to dampen the enthusiasm of the High School students who, in defiance of the weather conditions set out in cars for their annual picnic which was held this year at Thurstonia. The sunshine of youth and laughter seemed to have a pleasing effect on the weather man and Old King Sol beamed forth in all his glory about 5 p.m., thus helping to warm up the atmosphere. Ball games and other sports were thoroughy enjoyed and it was a very hungry group who partook of the picnic supper, which was crowned by ice cream and lemonade.

The party returned home when the evening shadows were lengthening, having enjoyed to the fullest their holiday.

SIMPLE REMEDY FOR BAD STOMACH GIVES QUICK RELIEF

No Need of Strong Medicines or Diet—Famous but Simple Old English Recipe Keeps Stomach in Condition, Banishes After-Eating Distress

If you are a victim of Stomach Troubles—Gas, Sourness, Pain or Bloating—you may have quick and certain relief by following this simple advice.

Don't take strong medicines, artificial digestants or pull down your system by following unnecessary starvation diets.

Never hurry your meal or overeat of anything, but within reason most folks may eat what they like — if they will keep their stomach sweet clean and active and free from the souring acids that hinder or paralyze the work of digestion.

And the best and easiest way to do this is to follow every meal with a small amount of pure Bisurated Magnesia—a pleasant, harmless and inexpensive form of Magnesia that promptly neutralizes acidity and keeps your stomach sweet and clean.

A week's trial of Bisurated Magnesia, which may be obtained from any druggist for only a few cents, will easily convince you of the great value of this old English recipe.

Be sure and get BISURATED Magnesia—not a laxative.

GENERAL ASSEMBLY CONCLUDES SESSION

Decides To Move Record To Toronto—Liquor Resolution.

MONTREAL, June 11. — (Canadian Press.)—The General Assembly of the Presbyterian Church in Canada, has adjourned to meet next year on the first Wednesday in June in Knox church, Stratford, Ont. The closing sederunt saw a decision to transfer the Presbyterian record from Montreal to Toronto and a resolution against traffic in strong drink as a beverage, not, however, without a warning from Dr. R. W. Dickie, of Westmount, Que., that the Assembly shoud avoid anything savoring of politics.

Let the "CLARK" Kitchens help you

CLARK'S 13 Soups

Including

Tomato, Vegetable, Consommé, Oxtail, Pea, Chicken

Note the legend "Canada Approved" on all meat soups.

Made by W. Clark Ltd., Montreal makers of the celebrated Clark's Pork & Beans

BRASS

MAKES A HUGE PURCHASE at 60c ON THE DOLLAR

ONCE In a Lifetime SALE

STRAW HATS

THE NEWEST STYLES Regular Selling Price, $3.00

1.95

FANCY SILK AND WOOL HOSE **88c**

MEN'S CAPS All Sizes **98c**

PYJAMAS Reg. $3.00, at **1.98**

PANTS Men's Summer Cottonade Reg. $2.50 All Sizes **1.98**

Men's Golf **HOSE** Reg. $1.50 All Colors Fancy Tops **98c**

Shirts

Silk Broadcloth in all plain shades, Madras, Percales, Soisettes, Linens. The most wonderful collection of Shirts ever offered in the history of our Stores. Extra salespeople to handle the crowds. Remember this Sale of Shirts will go down in history as one of the biggest values ever given in the Brass Stores.

$1.89 REG. UP TO $4 EACH

3 for $5.50

SEE WINDOW

MEN'S ATHLETIC COMBINATIONS Button or Buttonless Regular $1.50 **94c**

BALBRIGGAN COMBINATIONS Regular $1.50 All Sizes Be Early **98c**

GOLF KNICKERS Reg. $5.00 **3.50**

Men's Work Shirts Reg. $1.50 All Sizes **98c**

Rubber Belts Regular 50c **25c**

PRESIDENT BRACES **59c**

SHIRTS Reg. up to $3.00 Sizes 13½ to 16 THREE for $4.00 **1.39**

ENGLISH BROADCLOTH PYJAMAS Regular $4.00 All Sizes **2.95**

The Prince SOFT HAT Reg. $5.00 **2.95**

KHAKI PANTS **1.95**

OVERALLS Blue, Black All Sizes **1.55**

BOYS' BLOUSES 2 FOR $1.00 **55c**

COATLESS BRACES 2 and 4 Point Reg. 75c **47c**

LISLE HOSE Reg. 65c **39c** 3 FOR $1.00

MEN'S GARTERS Reg. 50c All Colors **33c**

LADIES' SILK HOSE Reg. $1.00 Every One Perfect **39c** 3 PRS. $1

ARROW SOFT COLLARS Reg. 35c **18c** 3 FOR 50c

BALBRIGGAN SHIRTS AND DRAWERS **49c** GARMENT

PENMAN'S BAL COMBS Reg. $2.50 **1.89**

BRASS

COME EARLY FOR BEST CHOICE

329 GEORGE ST. IN THE HUB OF PETERBORO THE STORE THAT MAKES GOOD

CAVAN PERSONALS

CAVAN, June 10.—Mrs. L. Newton and Mrs. I. Woods were visitors to Toronto last week.

C. Swaine and M. Arnott of Toronto were guests of the former's parents, Mr. and Mrs. J. C. Swain on Sunday.

Mrs. Mary Carley of Toronto is visiting friends here.

Mrs. E. W. Cathcart of North Bay is visiting friends here.

Mrs. B. F. Carley of Leaside spent Sunday with friends here.

Mr. and Mrs. Charles Shortt and Kenneth Shortt of Toronto were week end guests with Miss Winona Cathcart.

J. S. Cathcart was a visitor to Toronto last week.

Mrs. Wright has returned to her home in Ponytpool after a visit with her daughter, Mrs. William Peacock.

Mr. Barker has his new gaarge completed.

ATTRACTIVE ENSEMBLE

An attractive way to serve lamb chops is to stand them around a large mound of mashed potatoes, with spring peas making a border around the whole.

DWYER DID NOT SUPPLY MONEY

(continued from page 1)

In some trials, such doubt was a that stood between a person and con viction.

He wanted the jury to come with him to a class of home, into which most of them could thank Providence they were not born. Many of them could say that in their homes, they had experienced closeness, hardship and sometimes, penury. But the sad tale of suffering and poverty that had been unfolded in the Court was one that overwhelmed the strongest. The sympathy of every one of them went out to the poor children.

The charges were that, having the means, she wickedly, wantonly, and selfishly refrained from giving the children what they needed. The jury themselves remembered a time when a mother cared for them, smoothed their pillows, tended them in sickness, and appeared to them encircled with the halo of a saint. It was given to few to do what this mother had done, even to the extent of taking a whipping to save the little ones Providence had placed under her womanly care.

More than that, underfed and harassed, she went out into the woods, working with a cross-cut saw, doing a man's job to help to bring in a little more food for the children.

Counsel dd not want to say much about the husband. He was a poor man, evidently proud. Hood, in one of his poems wrote lines that were applicable to the condition accused found herself in.

Work—work—work:
My labor never flags,
And what are my wages? A bed of straw,
A crust of bread—and rags!

She had struggled. She had failed, in spite of her efforts to keep starvation away.

The same thing had happened in different ages. It was occurring in more than one home in Canada, at the present time. The newspapers had made write-ups of the brutal stepmother, that were like the fairy tales given to children. But instead of a wicked step-mother what they found was a poor, half-starved, broken woman, beaten by her husband, and deprived of the necessaries of life. She was tried for that for which she was no more responsible than was the cork, for the moving of the waves on which it floated.

She can do nothing," said Mr. Kerr. you and I can do nothing, but organized society can do much for the children. If a moiety of the money spent on this trial and on newspaper notoriety had got out to that home in Dummer there would have been no tragedy and no trial."

Counsel went on to say, that on Mrs. Dwyer had been imposed a task which the ancient Egyptians failed to do. When they sought to have the Israelites make bricks without straw, God took the enslaved people away. This woman could not make bricks without straw, and now she was charged with neglect of duty.

Men," he cried, what is duty." You men who live in the city, where there are policemen on the streets, and who are physically strong yourselves, did it ever occur to you what it meant to be associated or living in a lonely district with a man, half crazy, struggling to keep two families growing, perhaps a man of wrathy temper: and you put a half-starved woman there, in an isolated settlement where he could wreck his wrath on her regardless of any physical force put up against him. They had to think of that woman. It was not difficult to picture them. The boy who, it was admitted, had quarrelled with his father, had stated that he had seen him knock her down. And then it was asked why the woman did not show more courage. The woman, who, on another occasion, had taken a beating to save the children, was charged with failure to provide necessaries. This woman had put up a great struggle. She lost. Should she be put up against a wall and shot down because she had failed.

Let them take the story of the children. Children were naturally truthful and naturally imaginative: give them time and their little minds would soon bring up pictures.

He asked the jury to remember that the girl had said that her mother had done the best she could with regard to what she had.

Time went on. The little children had always called her 'Mammy,' and their imagination, and possibly their ambition to prove that they could do things better than anyone else, or to figure as the victims of the cruelty of a step-mother brought them to the point when they called her step-mother. It was Mammy' at the inquest.

It was significant that little George replied Yes,' when asked if he was told to be sure and not to forget to tell about the mitts.

The mother deprived the child of the mitts! The same mother who did the sewing, gave the Christmas gifts, took the beatings, picked up the clothes and made them things not of rags, but of patches!

Dr. Holdcroft came on Little's instance. How did Little get started? By Mrs. Dwyer. It was Mrs. Dwyer who urged the father to get a doctor—and he went to Sutton. It was Mrs. Dwyer who asked the father not to work the boys so hard.

Mrs. Dwyer did not have to go into the witness box. She could have sat there in the court, but she wanted to go and tell at first hand what had never got to the public before. It was the story of a woman who had done the best she could.

He asked the jury to look at the clothes. Was the step-mother doing her duty when she patched and patched, when she got Christmas presents for the children, and when she took a licking to save the boy?

When Nellie was asked, Did mother do the best she could?" she replied, Yes, she did the best she could." Could that be said of them all?

The Township Council of Dummer had met, the Legislature had met, and the City Council had met and the only thing that had come out of it all was the prosecution of the mother who had done her best.

Out in Dummer, this woman had gone into the woods to saw a little wood for the sake of her own children and those of the woman who lay in her grave. In the witness box she said, I loved them all. I loved the little fellow who was dead."

Living with a powerful, bad-tempered man, beaten, bruised, scolded, abused, giving birth prematurely to a child, and allowed to lie like a log, to get well as best she could, this woman had done more than any of them could have done. If that woman sitting there before them did not do her duty, who had done it?

On March 2, before she had seen a lawyer, she had made a statement which was written down by the constable. Counsel read the statement, laying special emphasis on the portion dealing with the lack of proper provision for the family needs.

Dwyer, he said, with a relentlessness that showed more determination than judgment, had declared the horses would be paid for even if the whole family starved. He asked the jury to rise to the height of their position and give the woman the benefit of the doubt.

Mr. MacKay, at the evening sitting, prefaced his address to the jury with a word of congratulation for the attentive manner in which they had followed the evidence. He was much impressed by the able and eloquent address of the learned counsel for the defence.

As counsel for the prosecution, it was his duty to assist in laying before them the facts in such a way as to enable them to come to a calm, reasoned decision.

It was proper and necessary that the Crown should take notice of cases such as the one before them. It was only through trials, vexatious though they might be, that society could be protected. One life had been lost: others were endangered. It was for the jury to determine who was responsible.

The law regarded human life with the greatest sanctity, because only on this was the welfare of society based.

Had it ever occurred to the jury what would happen if the law was not enforced? They could not hold property. They could not walk down the street in safety. Churches and philanthropic institutions would cease to be. No clergyman could preach from the pulpit or officiate at the altar. The strong would oppress the weak. Terror and vice would be rampant.

They could see how necessary it was that the law should be enforced.

He asked them to come with him, for a brief time, to the Dwyer's home in Dummer. He asked them to recall Mr. Maker's evidence. They would remember the evidence which showed the condition of the home; how he found the little boy in a semi-conscious state. When Mr. Maker asked if the boy was suffering, she said she did not think so. When Mr. Maker asked about the boy's feet, both s[illegible]nd her husband said they were all right. [illegible]en the sock was being removed, she said the boy was suffering from a ring on his toe, then she admitted that it had been frozen.

What was the object of these untruths? That was for the jury to decide.

Was it possible or probable that these untruths were told to hide neglect on the part of accused? That was for the jury to decide.

The next evidence was that of Dr. Clark. They would remember that he had stated that the emaciation must be due to starvation. The little boy who should have weighed 75 or 80 pounds, weighed only 30 or less. The marks showed that his hands and feet had been frozen. This was evidence of neglect. Whether that neglect was due to accused, was for the jury to determine.

Then there was the evidence of Dr. Sutton. They would remember that the husband had consulted him about the boy. Two days later. Dwyer called at the house or office of Dr. Sutton and said the boy was better. That was on the nineteenth. On that day, Dr. Holdcroft visited Dwyer's boy and though the husband of accused had reported the boy better, and that the matter in his ear was broken. Holdcroft examined it and found no indications of the discharge of pus from the ear.

Now, from what source did this story originate? That was for the jury to decide.

They would remember the statement of Dr. Holdcroft when, at Mr. Little's instance, he went to Dwyer's house. He said he had been in the slums of New York and Chicago, and had never seen in either of those cities, such evidence of starvation as he had seen in Dwyer's house. He had also said the emaciation was due to starvation. He said, as did the other medical men, that in his opinion, the boy's condition was such as to endanger his life and to injure permanently his health.

The evidence of Dr. Erb confirmed the weight of the lad. He also pointed out that with regard to the frame of the body, the lad's weight should have been about 75 pounds. Yet it weighed only 30 pounds or less.

The boy's death was due to meningitis, but the doctors had said that inasmuch as strepticoccii meningitis was an acute disease, of short duration, the extreme degree of emaciation was not due to that, or any other disease.

Then the evidence of Mr. Edgar pointed out a difference between the appearance of the children. Was there a reasonable explanation of this? That was for the jury to decide. Let them turn to the impressive evidence of Nellie. She emphasized the difference in the treatment meted out to her two little brothers and herself, as compared with that of the other members of the family. She told that when the little lad fell ill at his task, Mrs. Dwyer said that he was feigning. The learned counsel for the defence had brought forward no evidence to explain or rebut this evidence. What did it mean when she threatened to whip the little lad, groaning, unconscious and on the edge of eternity, if he did not keep quiet. Nellie had explained the fact that the little lad was ill fed, ill clad, and that his feet were frost-bitten. It was true that efforts were made to help the little boy at times during his illness, but that looked like locking the stable after the horse was stolen.

Little George was extraordinarily straightforward in giving his evidence. He told everything. He was not in court when his sister gave evidence, but it was absolutely corroborative of the statement that accused treated the children differently. Which member of the family did the jury believe—the child or the mother? Both could not be speaking the truth.

Next came the evidence of Mr. Little, who said he went of his own volition and accord to get a doctor when the boy was dying. Accused said she asked her father to go. Which of them did the jury believe? They could not believe both. It was the jury to decide who was telling truth.

They would remember that Mrs Dwyer said that in the middle of December she was two weeks in bed during the time of her miscarriage. In cross-examination she said that she worked every day in December chopping wood except one or two days in which she was doing chores inside the house. Here were distinctly contradictory statements.

There was one other point. That was when she recognized that the boys were in a starved and dying condition; did she or did she not use all reasonable and proper precautions to relieve them? Did she ever try to lay these facts before the authorities? Did she try to use the services of her father?

It would appear that a husband and wife were jointly and severally liable for the maintenance of their children. Was there sufficient excuse for the omission of accused to provide the necessaries? That was for the jury to decide. A great deal of emphasis had been laid upon the dominance of the husband. Was it so great as to make her forget her vows; the duties she owed to the children? That was for the jury to decide.

His Honor intimated that he had intended to give his charge to the jury that night, but on consideration, he had decided to defer it until the following day. The Court adjourned until 10 o'clock today.

TO STUDY SOFT COAL.

Conference in Fall Will Consider New Uses of Fuel.

NEW YORK, June 11—(Canadian Press).—Dr. Thomas Stockham Baker, acting president of the Carnegie Institute of Technology, of Pittsburgh, sailed on Wednesday for Europe for the purpose of inviting noted English, French and German scientists to attend a conference on bituminous coal, which wil be held in Pitsburgh some time in November under the auspices of the Carnegie Institute of Technology.

The plan of the conference is to consider new uses of bituminous coal.

SILVER WEDDING.

Mr. and Mrs. Fred Simpson Celebrate Day in Midst of Family.

ALDERVILLE, June 11.—Mr. and Mrs. Fred Simpson quietly celebrated with their children the twenty-fifth anniversary of their marriage on Saturday, June 5, at their home in Alderville.

They were married in Peterboro at St. Luke's Rectory, East City, then known as Ashburnham, by Rev. Herbert Symonds, M.A., D.D.

Eight children blessed this union: five sons and three daughters, namely: John Daniel Lorne at home, Fred of the C.C.I., Cobourg, Charlton, deceased; Lucy (Mrs. Borden Crowe), Olive (Mrs. Wallace Marsden), both residing in Alderville, and Mae at home; one grandchild, Baby Shirley Crowe.

EAST PETERBORO' PROHIBITION UNION

Committee Appointed To Work For Dry Candidates For Riding.

NORWOOD, June 11—A very enthusiastic meeting of the prohibition workers for the riding of East Peterboro was held in the Town Hall, Norwood, on Wednesday afternoon at 2.30 o'clock. Rev. Mr. Richards of Mark street United church, Peterboro, presided.

Mr Arthur Hawkes, chairman of the political action committee of the prohibition movement gave a very fine address on the present situation of the temperance work. This was followed by an address by Mrs. Pugsley the president of the Woman's Christian Temperance Union, for the province of Ontario. After these two inspiring addresses a resolution was passed appointing a committee which will take all the advisable steps to secure adoption in East Peterboro of candidates who will be thoroughly satisfactory to the East Peterboro branch of the Ontario Prohibition Union. At the close of the meeting the committee met and planned for immediate action. The prohibition forces are out to pledge themselves to stand loyally behind the temperance candidates.

OBITUARY.

DR. JOHN A. McDONALD.

WARKWORTH, June 11. — Mr. Beecher McDonald received the sad news of the death of his brother, Dr. John A. McDonald, of Thorn Hill, who was found dead. No particulars have been received. Beecher McDonald and Fred Rutherford of Bonar Law, brother-in-law of deceased, left immediately for Thorn Hill to make arrangements for the body to be removed to his home at Dartford. The funeral took place Thursday afternoon at Warkworth Cemetery.

LATIN AMERICA BEHIND BRAZIL

Government Has Received Satisfactorty Replied To Diplomatic Advices.

PUBLIC SUPPORT.

RIO DE JANEIRO, June 11. — (Canadian Fress).—The Brazilian Government is said to have received satisfactory replies from several South American countries in response to diplomatic advices to them defining Brazil's attitude toward the League of Nations. Public opinion on events at Geneva, as reflected by the newspapers, suggests probable unanimous support of the Government should Brazil withdraw from the League.

BISHOP CHOSEN.

Rev. R. Smith, of Lennoxville, To Be Assistant.

SAULT STE. MARIE, Ont., June 11.—(Canadian Press).— Rev. R. Smith, of Lennoxville, Que., was appointed Bishop Coadjutor to assist Archbishop Thorneloe by the Synod of Algoma, in session here yesterday.

PATENAUDE HAILS WITH FAVOR, ETC.

(Continued from page one.)

tics of the Hon. Mr. Patenaude took place during the last general election campaign, when, having relinquished his seat in the Provincial Legislature, he re-entered the Federal arena after an absence of eight years In 1917 he had become Secretary of State in the Union government, but split with that body on the question of conscription.

In the election battle of last year, Mr. Patenaude, who ran for the Jacques-Cartier Division of Montreal against Theodule Rheaume, accompanied his restoration to the Federal field with an address at St. Laurent, wherein he declared himself as "free of Mr. Meighen," as he was "of Mr. King." Mr. Patenaude's position was accepted as an anomaly by his political opponents, who charged him with attempting to create a third party. This Mr. Patenaude denied, declaring that his principles were those of Cartier and Macdonald.

Many Conservative candidates nominated in the province characterized themselves as "Patenaudistes" or "Patenaude Conservatives."

The result of the election saw only four Conservatives, all English-speaking, elected in Quebec province, there being Sir George Perley in Argenteuil, R. S. White, in Mount Royal; Leslie C. Bell, in St. Antoine, and C. H. Canan, K. C., in St. Lawrence-St. George. Mr. Patenaude himself was defeated in Jacques Cartier, and no French-Canadian Conservative was elected in the province, which sent 60 Liberals, one independent, and four Conservatives to the House of Commons.

Following the election the charge had frequently been made that Mr. Meighen had been prevented by the Conservatives themselves from speaking in Quebec during the campaign, and that disunion prevailed in the provincial ranks of that party. The first step of the leader of the Opposition towards answering this was when he took an active part last December in the by-election in Bagot rendered vacant by the death of the sitting member, Mr. Marcil and contested in the Conservative interests by Hon. Andre Fauteux. His address in Montreal last Friday night followed. In it Mr. Meighen stated that he had had several invitations to speak throughout the province delivered through Senator LEsperance, and that he proposed to avail himself of the opportunity of doing so as soon as possible.

RAILWAY OUTLET

(Continued from page one.)

pensive.

The report concludes as follows:

"Our instructions do not call for recommendations. We may, therefore briefly sum up the result of our studies in the following conclusion:

1.—The route vio Bied is the best Western outlet to the Pacific. That is from a national standpoint or from the standpoint of the Canadian Nation Railways. It may not be the best from the standpoint of the C.P.R. as it implies using part of the Canadian National Railway lines.

2.—The minimum immediate outlay will be $13,336,000.

3.—To fully develop the section we have considered, will require a minimum outlay of over $80,000,000 and this does not include any betterments on existing roadways.

4.—There is no hope, even with the existing freight rate of about 39 cents per 100 lbs. for the line to pay even operating expenses on the immediate traffic or on a traffic many times the present traffic.

5—There seems little hope of the line being self-supporting at rates even fifty per cent higher than the present ton mile freight rate on grain to Fort William for similar distance.

6.—It would be more economical to handle the business, regardless of the rate received, over the existing lines until the traffic was many times the present."

Signatories to the report are:

G. Sullivan, consulting engineer for C.P.R.; C. S. Czowski, chief engineer of construction deportment, C.N.R.; J. M. R. Fairbairn, chief engineer of C.P.R.; W. A. James, assistant chief engineer, C.P.R.; F. N. M. Hill, exploration and locating engineer C.N.R.

VERY FEMININE.

The use of ribbon, particularly grosgrain and the watered effects is seen repeatedly on chiffon and georgette frocks. There is a tendency to have the ribbon a shade lighter or a shade darker than the frock.

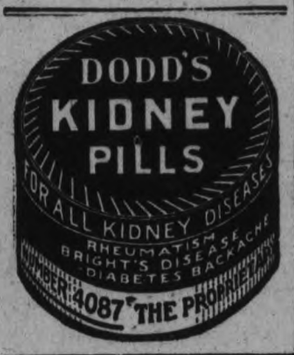

WE WANT YOU

when you plan for summer re-decorating to consult us as to color schemes and best materials for inside and outside work. We have the widest choice of good paints, including

MOORE'S PAINTS

which not only beautify, but PRESERVE, and guarantee complete satisfaction. Also—

WALLPAPERS

A wonderful selection of new patterns, and a wealth of designs and color combinations.

MURESCO WALL FINISH

that will not rub off, crack or peel.

HAMILTON'S RUBBER SET BRUSHES — RONUK FLOOR POLISH — WHITE LEAD — OIL — TURPENTINE

WE RENT JOHNSON'S ELECTRIC FLOOR POLISHER FOR $1.50 A DAY.

COLEMAN BROS.

PAINT AND WALL PAPER STORE

Phone 617 **445 GEORGE ST.** 4 Doors North of Brock St.

MEN

—Accept This Remarkable Gift Offer

This Silver-Plated GENUINE

Gillette Safety Razor

(complete with blade)

FREE

With a full-size 35c tube of

Palmolive Shaving Cream

Full-size tube of Palmolive Shaving Cream, price 35c, plus a silver-plated genuine Gillette Safety Razor—

Buy a 35c Tube of Palmolive Shaving Cream at any dealer named below—the Razor will be given you. Offer expires in few days—Strict limit of one to a customer

35c for Both

WE RACKED our brains for a way to win every man that shaves to a trial of Palmolive Shaving Cream, regardless of expense to us. That's because 8 in every 10 men who once try this unique creation become regular users.

So come today. Get a SILVER-PLATED genuine Gillette Safety Razor, complete with blade, FREE with a full-size 35c tube of Palmolive Shaving Cream.

You've probably often wished for a genuine Gillette. Now accept one as a gift. No matter how many razors you have, you ought to have a Gillette.

All you need do is step into any store named below, put down 35c—the regular retail price of Palmolive Shaving Cream—and take away a tube of Palmolive Shaving Cream and the razor. No red tape. Nothing to sign.

But—don't delay. We've limited every dealer's stock. Don't blame him if you come too late. When his present supply is exhausted, we can't give him more. Every dealer is instructed to sell ONLY ONE to a customer.

A shaving cream that's changing the shaving habits of the world

Palmolive Shaving Cream is a scientific creation. We worked 18 months to perfect it; made up and discarded 130 formulas before we hit the right one.

We started by asking 1000 men what they most desired in a shaving soap. Then met their exactments one by one. It is different in formula, action and effect from any other shaving preparation known.

5 unique advantages over old-type soaps, creams, powders

In 5 distinct ways, this unique preparation excels over all others. You'll note them all first time you use it. It has won millions of men from old-time preparations. Its success is a national sensation. Men are literally flocking to its use.

1—It multiplies itself in lather 250 times.
2—It softens the beard in one minute.
3—The lather maintains its creamy fullness for ten minutes on the face.
4—The extra strong bubbles support the hairs for cutting, where weak bubbles let them fall down.
5—The blend of palm and olive oils brings fine after-effects. It makes the cream also a lotion.

Accept TODAY

Now to win you over to a trial, we make an offer which we believe is the most remarkable any manufacturer ever made to gain a fair trial for his product.

In your interest and in ours, please accept it today. Go now to one of these stores. You'll thank us for the gift today—and for many days—for the new shaving comforts our cream offers you.

TO WOMEN

These supremely fine razors, together with a large tube of Palmolive Shaving Cream, make excellent gifts for husbands and brothers—a complete shaving comfort.

Take advantage of this now. ONE to a customer only. Please do not ask for more. No dealer is allowed to give you over one on this special offer. Lasts only a few days, so come now.

W. STANLEY BOGUE
Cor. George and Wescott Sts.

BOND'S DRUG STORE
Cor. George and Hunter Sts.

G. A. BORLAND
228 Charlotte Street

NUGENT DRUG CO.
F. Greatrix
386 George Street

W. A. GILES
382 George Street

HARRIS' DRUG STORE
351 George Street

W. J. KENT
402 George Street

JAMES LYNCH
168 Hunter Street

McDERMID and JURY
Cor. George and Charlotte Sts.

McDERMID DRUG CO.
393 George Street

BERT McLEOD
373 George Street

C. M. MONCUR
407 George Street

E. L. PAYNE
George and Simcoe Streets

VINCENT SULLIVAN
61 Hunter Street East

THORNTON'S DRUG STORE
326 Park Street

DWYER DID NOT SUPPLY MONEY

(continued from page 1)

In some trials, such doubt was a that stood between a person and con viction.

He wanted the jury to come with him to a class of home, into which most of them could thank Providence they were not born. Many of them could say that in their homes, they had experienced closeness, hardship and sometimes, penury. But the sad tale of suffering and poverty that had been unfolded in the Court was one that overwhelmed the strongest. The sympathy of every one of them went out to the poor children.

The charges were that, having the means, she wickedly, wantonly, and selfishly refrained from giving the children what they needed. The jury themselves remembered a time when a mother cared for them, smoothed their pillows, tended them in sickness, and appeared to them encircled with the halo of a saint. It was given to few to do what this mother had done, even to the extent of taking a whipping to save the little ones Providence had placed under her womanly care.

More than that, underfed and harassed, she went out into the woods, working with a cross-cut saw, doing a man's job to help to bring in a little more food for the children.

Counsel dd not want to say much about the husband. He was a poor man, evidently proud. Hood, in one of his poems wrote lines that were applicable to the condition accused found herself in

Work—work—work:
My labor never flags,
And what are my wages? A bed of straw,
A crust of bread—and rags!

She had struggled. She had failed, in spite of her efforts to keep starvation away.

The same thing had happened in different ages. It was occurring in more than one home in Canada, at the present time. The newspapers had made write-ups of the brutal stepmother, that were like the fairy tales given to children. But instead of a wicked step-mother what they found was a poor, half-starved, broken woman, beaten by her husband, and deprived of the necessaries of life. She was tried for that for which she was no more responsible than was the cork, for the moving of the waves on which it floated.

She can do nothing," said Mr. Kerr. you and I can do nothing, but organized society can do much for the children. If a moiety of the money spent on this trial and on newspaper notoriety had got out to that home in Dummer there would have been no tragedy and no trial."

Counsel went on to say, that on Mrs. Dwyer had been imposed a task which the ancient Egyptians failed to do. When they sought to have the Israelites make bricks without straw, God took the enslaved people away. This woman could not make bricks without straw, and now she was charged with neglect of duty.

Men," he cried, what is duty." You men who live in the city, where there are policemen on the streets, and who are physically strong yourselves, did it ever occur to you what it meant to be associated or living in a lonely district with a man, half crazy, struggling to keep two families growing, perhaps a man of wrathy temper: and you put a half-starved woman there, in an isolated settlement where he could wreck his wrath on her regardless of any physical force put up against him. They had to think of that woman. It was not difficult to picture them. The boy who, it was admitted, had quarrelled with his father, had stated that he had seen him knock her down. And then it was asked why the woman did not show more courage. The woman, who, on another occasion, had taken a beating to save the children, was charged with failure to provide necessaries. This woman had put up a great struggle. She lost. Should she be put up against a wall and shot down because she had failed.

Let them take the story of the children. Children were naturally truthful and naturally imaginative: give them time and their little minds would soon bring up pictures.

He asked the jury to remember that the girl had said that her mother had done the best she could with regard to what she had.

Time went on. The little children had always called her Mammy,' and their imagination, and possibly their ambition to prove that they could do things better than anyone else, or to figure as the victims of the cruelty of a step-mother brought them to the point when they called her step-mother. It was Mammy' at the inquest.

It was significant that little George replied Yes,' when asked if he was told to be sure and not to forget to tell about the mitts.

The mother deprived the child of the mitts! The same mother who did the sewing, gave the Christmas gifts, took the beatings, picked up the clothes and made them things not of rags, but of patches!

Dr. Holdcroft came on Little's instance. How did Little get started? By Mrs. Dwyer. It was Mrs. Dwyer who urged the father to get a doctor—and he went to Sutton. It was Mrs. Dwyer who asked the father not to work the boys so hard.

Mrs. Dwyer did not have to go into the witness box. She could have sat there in the court, but she wanted to go and tell at first hand what had never got to the public before. It was the story of a woman who had done the best she could.

He asked the jury to look at the clothes. Was the step-mother doing her duty when she patched and patched, when she got Christmas presents for the children, and when she took a licking to save the boy?

When Nellie was asked, Did mother do the best she could?" she replied, Yes, she did the best she could." Could that be said of them all?

The Township Council of Dummer had met, the Legislature had met, and the City Council had met and the only thing that had come out of it all was the prosecution of the mother who had done her best.

Out in Dummer, this woman had gone into the woods to saw a little wood for the sake of her own children and those of the woman who lay in her grave. In the witness box she said, I loved them all. I loved the little fellow who was dead."

Living with a powerful, bad-tempered man, beaten, bruised, scolded, abused, giving birth prematurely to a child, and allowed to lie like a log, to get well as best she could, this woman had done more than any of them could have done. If that woman sitting there before them did not do her duty, who had done it?

On March 2, before she had seen a lawyer, she had made a statement which was written down by the constable. Counsel read the statement, laying special emphasis on the portion dealing with the lack of proper provision for the family needs.

Dwyer, he said, with a relentlessness that showed more determination than judgment, had declared the horses would be paid for even if the whole family starved. He asked the jury to rise to the height of their position and give the woman the benefit of the doubt.

Mr. MacKay, at the evening sitting, prefaced his address to the jury with a word of congratulation for the attentive manner in which they had followed the evidence. He was much impressed by the able and eloquent address of the learned counsel for the defence.

As counsel for the prosecution, it was his duty to assist in laying before them the facts in such a way as to enable them to come to a calm, reasoned decision.

It was proper and necessary that the Crown should take notice of cases such as the one before them. It was only through trials, vexatious though they might be, that society could be protected. One life had been lost: others were endangered. It was for the jury to determine who was responsible.

The law regarded human life with the greatest sanctity, because only on this was the welfare of society based.

Had it ever occurred to the jury what would happen if the law was not enforced? They could not hold property. They could not walk down the street in safety. Churches and philanthropic institutions would cease to be. No clergyman could preach from the pulpit or officiate at the altar. The strong would oppress the weak. Terror and vice would be rampant.

They could see how necessary it was that the law should be enforced.

He asked them to come with him, for a brief time, to the Dwyer's home in Dummer. He asked them to recall Mr. Maker's evidence. They would remember the evidence which showed the condition of the home; how he found the little boy in a semi-conscious state. When Mr. Maker asked if the boy was suffering, she said she did not think so. When Mr. Maker asked about the boy's feet, both s. and her husband said they were all right. en the sock was being removed, she said the boy was suffering from a ring on his toe, then she admitted that it had been frozen.

What was the object of these untruths? That was for the jury to decide.

Was it possible or probable that these untruths were told to hide neglect on the part of accused? That was for the jury to decide.

The next evidence was that of Dr. Clark. They would remember that he had stated that the emaciation must be due to starvation. The little boy who should have weighed 75 or 80 pounds, weighed only 30 or less. The marks showed that his hands and feet had been frozen. This was evidence of neglect. Whether that neglect was due to accused, was for the jury to determine.

Then there was the evidence of Dr. Sutton. They would remember that the husband had consulted him about the boy. Two days later, Dwyer called at the house or office of Dr. Sutton and said the boy was better. That was on the nineteenth. On that day, Dr. Holdcroft visited Dwyer's boy and though the husband of accused had reported the boy better, and that the matter in his ear was broken. Holdcroft examined it and found no indications of the discharge of pus from the ear.

Now, from what source did this story originate? That was for the jury to decide.

They would remember the statement of Dr. Holdcroft when, at Mr. Little's instance, he went to Dwyer's house. He said he had been in the slums of New York and Chicago, and had never seen in either of those cities, such evidence of starvation as he had seen in Dwyer's house. He had also said the emaciation was due to starvation. He said, as did the other medical men, that in his opinion, the boy's condition was such as to endanger his life and to injure permanently his health.

The evidence of Dr. Erb confirmed the weight of the lad. He also pointed out that with regard to the frame of the body, the lad's weight should have been about 75 pounds. Yet it weighed only 30 pounds or less.

The boy's death was due to meningitis, but the doctors had said that inasmuch as strepticoccil meningitis was an acute disease, of short duration, the extreme degree of emaciation was not due to that, or any other disease.

Then the evidence of Mr. Edgar pointed out a difference between the appearance of the children. Was there a reasonable explanation of this? That was for the jury to decide. Let them turn to the impressive evidence of Nellie. She emphasized the difference in the treatment meted out to her two little brothers and herself, as compared with that of the other members of the family. She told that when the little lad fell ill at his task, Mrs. Dwyer said that he was feigning. The learned counsel for the defence had brought forward no evidence to explain or rebut this evidence. What did it mean when she threatened to whip the little lad, groaning, unconscious and on the edge of eternity, if he did not keep quiet. Nellie had explained the fact that the little lad was ill fed, ill clad, and that his feet were frost-bitten. It was true that efforts were made to help the little boy at times during his illness, but that looked like locking the stable after the horse was stolen.

Little George was extraordinarily straightforward in giving his evidence. He told everything. He was not in court when his sister gave evidence, but it was absolutely corroborative of the statement that accused treated the children differently. Which member of the family did the jury believe—the child or the mother? Both could not be speaking the truth.

Next came the evidence of Mr. Little, who said he went of his own volition and accord to get a doctor when the boy was dying. Accused said she asked her father to go. Which of them did the jury believe? T v could not believe both. It was the jury to decide who was telling truth.

They would remember that Mrs Dwyer said that in the middle of December she was two weeks in bed during the time of her miscarriage. In cross-examination she said that she worked every day in December chopping wood except one or two days in which she was doing chores inside the house. Here were distinctly contradictory statements.

There was one other point. That was when she recognized that the boys were in a starved and dying condition: did she or did she not use all reasonable and proper precautions to relieve them? Did she ever try to lay these facts before the authorities? Did she try to use the services of her father?

It would appear that a husband and wife were jointly and severally liable for the maintenance of their children. Was there sufficient excuse for the omission of accused to provide the necessaries? That was for the jury to decide. A great deal of emphasis had been laid upon the dominance of the husband. Was it so great as to make her forget her vows; the duties she owed to the children? That was for the jury to decide.

His Honor intimated that he had intended to give his charge to the jury that night, but on consideration, he had decided to defer it until the following day. The Court adjourned until 10 o'clock today.

TO STUDY SOFT COAL.

Conference in Fall Will Consider New Uses of Fuel.

NEW YORK, June 10.—(Canadian Press).—Dr. Thomas Stockham Baker, acting president of the Carnegie Institute of Technology, of Pittsburgh, sailed on Wednesday for Europe for the purpose of inviting noted English, French and German scientists to attend a conference on bituminous coal, which wil be held in Pitsburgh some time in November under the auspices of the Carnegie Institute of Technology.

The plan of the conference is to consider new uses of bituminous coal.

SILVER WEDDING.

Mr. and Mrs. Fred Simpson Celebrate Day in Midst of Family.

ALDERVILLE, June 11.—Mr. and Mrs. Fred Simpson quietly celebrated with their children the twenty-fifth anniversary of their marriage on Saturday, June 5, at their home in Alderville.

They were married in Peterboro at St. Luke's Rectory, East City, then known as Ashburnham, by Rev. Herbert Symonds, M.A., D.D.

Eight children blessed this union: five sons and three daughters, namely: John Daniel Lorne at home, Fred of the C.C.I., Cobourg, Charlton, deceased; Lucy (Mrs. Borden Crowe), Olive (Mrs. Wallace Marsden), both residing in Alderville, and Mae at home; one grandchild, Baby Shirley Crowe.

EAST PETERBORO' PROHIBITION UNION

Committee Appointed To Work For Dry Candidates For Riding.

NORWOOD, June 11—A very enthusiastic meeting of the prohibition workers for the riding of East Peterboro was held in the Town Hall, Norwood, on Wednesday afternoon at 2.30 o'clock. Rev. Mr. Richards of Mark street United church, Peterboro, presided.

Mr Arthur Hawkes, chairman of the political action committee of the prohibition movement gave a very fine address on the present situation of the temperance work. This was followed by an address by Mrs. Pugsley the president of the Woman's Christian Temperance Union, for the province of Ontario. After these two inspiring addresses a resolution was passed appointing a committee which will take all the advisable steps to secure adoption in East Peterboro of candidates who will be thoroughly satisfactory to the East Peterboro branch of the Ontario Prohibition Union. At the close of the meeting the committee met and planned for immediate action. The prohibition forces are out to pledge themselves to stand loyally behind the temperance candidates.

OBITUARY.

DR. JOHN A. McDONALD.

WARKWORTH, June 11. — Mr. Beecher McDonald received the sad news of the death of his brother, Dr. John A. McDonald, of Thorn Hill, who was found dead. No particulars have been received. Beecher McDonald and Fred Rutherford of Bonar Law, brother-in-law of deceased, left immediately for Thorn Hill to make arrangements for the body to be removed to his home at Dartford. The funeral took place Thursday afternoon at Warkworth Cemetery.

LATIN AMERICA BEHIND BRAZIL

Government Has Received Satisfactorty Replied To Diplomatic Advices.

PUBLIC SUPPORT.

RIO DE JANEIRO, June 11. — (Canadian Press).—The Brazilian Government is said to have received satisfactory replies from several South American countries in response to diplomatic advices to them defining Brazil's attitude toward the League of Nations. Public opinion on events at Geneva, as reflected by the newspapers, suggests probable unanimous support of the Government should Brazil withdraw from the League.

BISHOP CHOSEN.

Rev. R. Smith, of Lennoxville, To Be Assistant.

SAULT STE. MARIE, Ont., June 11.—(Canadian Press).— Rev. R. Smith, of Lennoxville, Que., was appointed Bishop Coadjutor to assist Archbishop Thorneloe by the Synod of Algoma, in session here yesterday.

PATENAUDE HAILS WITH FAVOR, ETC.

(Continued from page one.)

tics of the Hon. Mr. Patenaude took place during the last general election campaign, when, having relinquished his seat in the Provincial Legislature, he re-entered the Federal arena after an absence of eight years In 1917 he had become Secretary of State in the Union government, but split with that body on the question of conscription.

In the election battle of last year, Mr. Patenaude, who ran for the Jacques-Cartier Division of Montreal against Theodule Rheaume, accompanied his restoration to the Federal field with an address at St. Laurent, wherein he declared himself as "free of Mr. Meighen," as he was "of Mr. King." Mr. Patenaude's position was accepted as an anomaly by his political opponents, who charged him with attempting to create a third party. This Mr. Patenaude denied, declaring that his principles were those of Cartier and Macdonald.

Many Conservative candidates nominated in the province characterized themselves as "Patenaudistes" or "Patenaude Conservatives."

The result of the election saw only four Conservatives, all English-speaking, elected in Quebec province, there being Sir George Perley in Argenteuil, R. S. White, in Mount Royal; Leslie C. Bell, in St. Antoine, and C. H. Canan, K. C., in St. Lawrence-St. George. Mr. Patenaude himself was defeated in Jacques Cartier, and no French-Canadian Conservative was elected in the province, which sent 60 Liberals, one independent, and four Conservatives to the House of Commons.

Following the election the charge had frequently been made that Mr. Meighen had been prevented by the Conservatives themselves from speaking in Quebec during the campaign, and that disunion prevailed in the provincial ranks of that party. The first step of the leader of the Opposition towards answering this was when he took an active part last December in the by-election in Bagot rendered vacant by the death of the sitting member, Mr. Marcil and contested in the Conservative interests by Hon. Andre Fauteux. His address in Montreal last Friday night followed. In it Mr. Meighen stated that he had had several invitations to speak throughout the province, delivered through Senator LEsperance, and that he proposed to avail himself of the opportunity of doing so as soon as possible.

RAILWAY OUTLET

(Continued from page one.)

pensive.

The report concludes as follows:

"Our instructions do not call for recommendations. We may, therefore briefly sum up the result of our studies in the following conclusion:

1.—The route vio Bied is the best Western outlet to the Pacific. That is from a national standpoint or from the standpoint of the Canadian Nation Railways. It may not be the best from the standpoint of the C.P.R. as it implies using part of the Canadian National Railway lines.

2.—The minimum immediate outlay will be $13,336,000.

3.—To fully develop the section we have considered, will require a minimum outlay of over $80,000,000 and this does not include any betterments on existing roadways.

4.—There is no hope, even with the existing freight rate of about 39 cents per 100 lbs. for the line to pay even operating expenses on the immediate traffic or on a traffic many times the present traffic.

5—There seems little hope of the line being self-supporting at rates even fifty per cent higher than the present ton mile freight rate on grain to Fort William for similar distance.

6.—It would be more economical to handle the business, regardless of the rate received, over the existing lines until the traffic was many times the present."

Signatories to the report are:

G. Sullivan, consulting engineer for C.P.R.; C. S. Czowski, chief engineer of construction deportment, C.N.R.; J. M. R. Fairbairn, chief engineer of C.P.R.; W. A. James, assistant chief engineer, C.P.R.; E. N. M. Hill, exploration and locating engineer C.N.R.

VERY FEMININE.

The use of ribbon, particularly grosgrain and the watered effects is seen repeatedly on chiffon and georgette frocks. There is a tendency to have the ribbon a shade lighter or a shade darker than the frock.

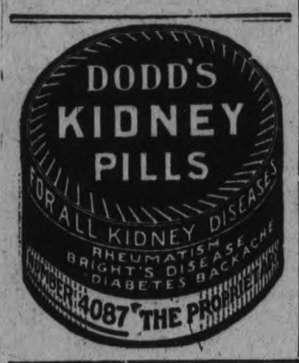

WE WANT YOU

when you plan for summer re-decorating to consult us as to color schemes and best materials for inside and outside work. We have the widest choice of good paints, including

MOORE'S PAINTS

which not only beautify, but PRESERVE, and guarantee complete satisfaction. Also—

WALLPAPERS

A wonderful selection of new patterns, and a wealth of designs and color combinations.

MURESCO WALL FINISH

that will not rub off, crack or peel.

HAMILTON'S RUBBER SET BRUSHES — RONUK FLOOR POLISH — WHITE LEAD — OIL — TURPENTINE

WE RENT JOHNSON'S ELECTRIC FLOOR POLISHER FOR $1.50 A DAY.

COLEMAN BROS.

PAINT AND WALL PAPER STORE

Phone 617 445 GEORGE ST. 4 Doors North of Brock St.

MEN

—Accept This Remarkable Gift Offer

This Silver-Plated GENUINE

Gillette Safety Razor

(complete with blade)

FREE

With a full-size 35c tube of

Palmolive Shaving Cream

Full-size tube of Palmolive Shaving Cream, price 35c, plus a silver-plated genuine Gillette Safety Razor—

Buy a 35c Tube of Palmolive Shaving Cream at any dealer named below—the Razor will be given you. Offer expires in few days—strict limit of one to a customer

35c for Both

WE RACKED our brains for a way to win every man that shaves to a trial of Palmolive Shaving Cream, regardless of expense to us. That's because 8 in every 10 men who once try this unique creation become regular users.

So come today. Get a SILVER-PLATED genuine Gillette Safety Razor, complete with blade, FREE with a full-size 35c tube of Palmolive Shaving Cream.

You've probably often wished for a genuine Gillette. Now accept one as a gift. No matter how many razors you have, you ought to have a Gillette.

All you need do is step into any store named below, put down 35c—the regular retail price of Palmolive Shaving Cream—and take away a tube of Palmolive Shaving Cream and the razor. No red tape. Nothing to sign.

But—don't delay. We've limited every dealer's stock. Don't blame him if you come too late. When his present supply is exhausted, we can't give him more. Every dealer is instructed to sell ONLY ONE to a customer.

A shaving cream that's changing the shaving habits of the world

Palmolive Shaving Cream is a scientific creation. We worked 18 months to perfect it; made up and discarded 130 formulas before we hit the right one.

We started by asking 1000 men what they most desired in a shaving soap. Then met their exactments one by one. It is different in formula, action and effect from any other shaving preparation known.

5 unique advantages over old-type soaps, creams, powders

In 5 distinct ways, this unique preparation excels over all others. You'll note them all first time you use it. It has won millions of men from old-time preparations. Its success is a national sensation. Men are literally flocking to its use.

1—It multiplies itself in lather 250 times.

2—It softens the beard in one minute.

3—The lather maintains its creamy fullness for ten minutes on the face.

4—The extra strong bubbles support the hairs for cutting, where weak bubbles let them fall down.

5—The blend of palm and olive oils brings fine after-effects. It makes the cream also a lotion.

Accept TODAY

Now to win you over to a trial, we make an offer which we believe is the most remarkable any manufacturer ever made to gain a fair trial for his product.

In your interest and in ours, please accept it today. Go now to one of these stores. You'll thank us for the gift today—and for many days—for the new shaving comforts our cream offers you.

TO WOMEN

These supremely fine razors, together with a large tube of Palmolive Shaving Cream, make excellent gifts for husbands and brothers—a complete shaving comfort.

Take advantage of this now. ONE to a customer only. Please do not ask for more. No dealer is allowed to give you over one on this special offer. Lasts only a few days, so come now.

W. STANLEY BOGUE
Cor. George and Wescott Sts.
BOND'S DRUG STORE
Cor. George and Hunter Sts.
G. A. BORLAND
228 Charlotte Street
NUGENT DRUG CO.
F. Greatrix
386 George Street

W. A. GILES
382 George Street
HARRIS' DRUG STORE
351 George Street
W. J. KENT
402 George Street
JAMES LYNCH
168 Hunter Street

McDERMID and JURY
Cor. George and Charlotte Sts.
McDERMID DRUG CO.
393 George Street
BERT McLEOD
373 George Street
C. M. MONCUR
407 George Street

E. L. PAYNE
George and Simcoe Streets
VINCENT SULLIVAN
61 Hunter Street East
THORNTON'S DRUG STORE
326 Park Street

Store Hours:
9 to 5.30
Saturday 9 to 9.30

SMART SPORTS WEAR

Styles which accurately Meet the Demands of Correctly Attired Women

Phones
1780
1781

Popular Two-Piece
Knitted Suits

Nothing is more strongly favoured for sports wear than these two-piece knitted suits. They are made of finely knit wool or silk and wool jersey and made with plain skirt and close-fitting pullover with small collar and two pockets. Here in all the best and most wanted shades such as cinnamon, peach, grey, Mediterranean blue, sea beach, sand, etc. These suits are one of our newest arrivals in sports garments, and the prices are

$11.50, $13.50

Smart Rayon Dresses

In Attractive Styles

One of the summer's main features for sports wear are these dainty dresses that are made of the novel Rayon silk with warp of fine cotton. This gives the purchaser the wearing qualities of the cotton with all the appearance of fine silk. They are here in a good collection of pretty fancy patterns as well as in plain shades of peach, green, blue, rose and many others of the fashionable summer tints. Sizes 16, 18 and 20. Selling at .....

$6.50

Lovely Silk Dresses

In Sport Style

They are really lovely Dresses, most of them being samples we bought at a clearing price. Here are dresses in fawn, white, grey, green and many other shades too numerous to mention. Some with wide floral borders, others with attractive all-over patterns. All are made from a good grade of soft but heavy flat crepe. Most of them have skirts cut in slightly flaring lines that give grace and style to the garment. Sizes are 16 to 42. All are priced at .....

$16.50

While Coats Are Usually Tweed Other Fabrics Are Popular

This season the smart tweed coats predominate, while closely following are the popular coats of fine charmine, Poiret twill, repp and velour. They vary in style from the plain Prince of Wales cut to the slightly flared type and fancy caped models. There are a few blacks and navys in the lot, as well as coats in pretty shades of beige, sand, green, grey, etc. Sizes vary from 34 to 42. Every coat is well made, neatly finished and lined. These are coats that have been selling in our regular stock at prices from $29.50 to $35.00. All are greatly reduced and the clearing price is .....

$24.50

Khaki Hiking Suits

These knicker suits are made of durable khaki drill all well made in two-piece style with middy attached, finished with sailor collar and tie. For riding, camping and hiking these knicker suits are going to be very popular. Sizes 16, 18 and 20. The price is **$3.50**

Knitted Wool Dresses

Which Have no Rival

These are closely knit of a wool and silk Botany yarn. They are here in attractive shades of fawn, as well as China blue and light grey, and are trimmed with bands of fancy colourings at the hem of skirt and on sleeves. Sizes 36 to 42. Price .....

$7.90

Pretty Colored Porch Dresses

Now that the bright days are here, one begins to think of a Dress that is suitable to slip on in the afternoons; also for wear at the summer cottages, these smart little Dresses of cotton foulard or Rayon are just the thing. Here in spot and stripe patterns, as well as fancy plaid effects. Made in various styles andattractively trimmed and in colours of green, orchid, blues and many other fashionable shades. Selling at **$2.95**

Women's House DRESSES

Made of good quality gingham in small check patterns. Colours in the best shades of blue, pink, green, orchid, etc. All well made in the belted all-over apron style. Specially priced at **98c**

TAKE A REAL REST CURE WITH
SIMMONS BEDS

BEFORE YOU GO TO BED TONIGHT JUST TAKE A FEW MOMENTS TO CONSIDER WHETHER YOUR BED GIVES YOU THE REAL REST YOU SHOULD HAVE EACH NIGHT. THEN COME AND SEE US ABOUT A NEW SIMMONS' BED.

COMPLETE BED OUTFIT
Bed, Spring and Mattress

Strongly built Steel Frame Bed in walnut finish; Simmons' well made, sanitary Mattress, covered with fancy patterned ticking; comfortable, strongly favoured Coil or Woven-weld Springs. Sizes 3' 3", 4' and 4' 6". Complete in any of the sizes **$24.50**

Complete Bed Outfit—Good Quality—Low Price

Another real value in Simmon's Complete Outfit. Has strong Steel Frame Bed in walnut finish; comfortable Mattress, covered with good quality ticking in chintz pattern; strong coil and link springs. Sizes 4' and 4' 6". This is a bargain, complete at **$19.50**

$19.50

Congoleum RUGS

Just received another shipment of these popular Rugs. Too well known to need any description. Here in colourings and patterns for any room. Priced according to size, as below.

6' x 9'. On Sale at **$6.90**

7' 6" by 9'. On Sale at **$8.90**

9' by 9'. On Sale at **$10.90**

9' by 10' 6". On Sale at **$12.90**

9' by 12'. On Sale at **$14.50**

Grasstex Verandah Rugs

These are good looking rugs of Japanese Grass, bound with strong cotton webbing and painted with pretty patterns in green, brown, fawn, blue, etc.

Size 18 x 32	25c	36 x 63	95c
24 x 48	45c	4' 6" x 7' 6"	$1.60
27 x 54	55c	6' 0" x 9' 0"	$2.65
30 x 60	75c	8' 0" x 10' 0"	$3.95

LINOLEUM
IN ALL PATTERNS

Suitable patterns for all rooms in the house. Several colour effects. Mostly in the tile and conventional designs. In stock in both 2-yard and 4-yard widths. Selling, per square yard, at ..... **85c & 95c**

INLAID LINOLEUM

In pretty coloured geometric designs in light and medium colourings. Suitable for bathroom, kitchenette, kitchen, etc. And since the design doesn't wear thin until the whole depth of the Linoleum has been worn away, it is a real value at, per square yard **$1.45**

A SPECIAL MADRAS

A Madras that comes in narrow width and in several pretty patterns. A curtaining suitable for small windows bedrooms, kitchens, etc. Special, per yard **29c**

THE HALL STORE

White Krinklette Bedspreads

All first quality. Size 63 by 90, for ¾ or single bed..... **$1.69**

Another, same quality as the above. Fully bleached, perfect Spreads in the largest size **$1.99**

Fancy Bath Towels

Good heavy nap Bath Towels that dry well and washes easily. Here in white with fancy coloured border; some have stripes, others large check patterns. In the most practical 18 by 38-inch sizes. These are a splendid Towel and the colours are guaranteed fast. Special price **39c**

Fine Check Dimity

An extra fine quality fine Check Dimity. This is a quality that is greatly in demand for dainty dresses for the little folks, and also for gowns, slips, etc. Here in pretty tints of orchid, pink, peach, canary, green and many other good shades. This is a real special, selling at, yard **19c**

All Linen Towelling

This is a good quality Linen Towelling that keeps its good finish when laundered. It is suitable for tea towelling or hand towels. Come in white with fine stripe border in red or blue. This is a Towelling that the quality and price cannot be beat. Price, per yard.... **15c**

Good Quality Silk Hose

When you buy these Silk Hose you buy good quality at a low price. They are well shaped, good looking and wear well. Here in black, white, nude—in fact, all the most wanted 1926 shades and in all sizes. Selling price, per pair, is only **85c**

Good Silk Hose

A line of Stockings that cannot be beat anywhere at the price. Every Stocking is well shaped and finished with seam at back of leg. Colour range includes black, white, beige, grey, blue, green, orchid, etc. All sizes are here, and the price is only **49c**

Pure Thread Silk Hose

These fine quality Pure Thread Silk Hose are made in our own factory. They are good fitting Hose and in colours of sand, nude, orchid, black, white, peach, moonlight and many other fashionable tints. All sizes. Price, per pair **$1.50**

Fancy Cuff Silk Gloves

Some have turn-back cuff, others with frill cuff effect and fancy points in harmonizing shades. Here in the best shades of almond, sand, beige, Long Beach, etc. Sizes 6 to 7½. Price, per pair **$1.49**

Oil Colored Shades

These are one of our special selling lines in Window Shades. Some are slightly damaged, some perfects. All are mounted on strong dependable rollers and in the 37½ by 72-inch size. Colours are white, cream and green. And the price is, only **89c**

Bargain in Curtaining

Here in a good assortment of Madras, Nottingham, Nets and Marquisettes and many others, in small and spready designs and even the fine lacey effects—in fact, patterns that would be suitable for almost any room whether small or large. Comes in 36-inch width, in white and cream shades. Price, per yard.... **49c**

Good Crepe Bloomers

Good quality, softly woven Krinkle Crepe Bloomers, made with good elastic at waist and knee. Good fitting, full size Bloomers in a good assortment of colours, such as mauve, pink, peach, maize, etc., with pretty floral or conventional designs. Saturday price.... **79c**

White Calf The Favorite $8.00

Ladies' Single Strap, a dressy Shoe for white wear. Smart, comfortable and very serviceable. Cuban or Spanish heels.

Mid-June Challenge Values for Saturday

And now, before we realize it, it is mid-June, informing us that summer and everything that summer means is here. We were never better able to supply you with all your needs for summer.

EVERYTHING IS HERE—FOR LADIES AND CHILDREN, FOR MEN, FOR THE COTTAGE, FOR THE HOME

The Hoover Campaign Is Still in Full Swing

$4.50 PUTS A HOOVER IN YOUR HOME — BALANCE EASY TERMS.
Phone 138 for Demonstration.

"Betty Brown" Dresses

Quite the newest styles in "Betty Brown" Dresses are being shown in our Ready-to-Wear department. Straight line and the novelty two-piece types, materials are Silk, Rajah, English Broadcloth, and many pretty Voiles. The Willow Suiting is also very popular.

READY-TO-WEAR DEPT.—SECOND FLOOR—PRICED FROM

$6.75 to $15.00

"NIAGARA MAID"

Pure Thread SILK HOSE

Complete new shipment ladies' "Niagara Maid" Pure Silk Hose in regular and chiffon weights. Our Special every day $1.39 value, an excellent range of the season's most popular shades, and a good size assortment for the early buyers. Every pair guaranteed "perfect." One Day Only—Saturday—

99c Pair

No Phone Orders
Limit Three Pairs
Street Level, 1st Circle

"NIAGARA MAID"

SILK GLOVES

Ladies' superior quality "Niagara Maid" pure Silk Gloves, the well known brand that is guaranteed. Splendid range of the season's most wanted shades, and nearly all sizes in each shade. Come early for best selection.

JUNE CHALLENGE SALE

$1.19 Pair

STREET LEVEL

Tub Frocks

So many charming Summer Frocks at such low prices will indeed amaze you. Frocks that are plain and simple for early morning wear, clever little ones and two-piece models for sports, and Frocks of a more dressy type that are quite the thing for summer afternoons.

WASHABLE SILKS fashion some of our most charming modes in Summer Frocks. You can buy very gay little Sports Frocks of tub silk for **$12.00.** Other Frocks of washable crepe de chine are selling at **$25.00.**

FROCKS OF LIGHT COTTONS in fascinating little print patterns, smartly polka dotted or in striking modernistic mien, make very trig costumes for light summer wear. Most of them have short sleeves, so important to summer comfort.

English Madras Shirtings

Fine quality English Corded Madras Shirting, a cloth that is worth making up, extra strong and durable, will wash well and warranted to wear well, comes in neat colored stripes, narrow, medium and wide, various colors to choose from.

JUNE CHALLENGE PRICE—STREET LEVEL

45c Yard

Pretty Dress Voiles

Again repeating our successful sale of Dress Voiles, many were bought on Wednesday but another shipment to hand, makes a sale for Saturday; the quality is good, a fine range of pattterns to select from and full 36 inches wide, well worth 65 cents.

JUNE CHALLENGE PRICE—STREET LEVEL

39c Yard

"Wabasso" Circular Pillow Cotton

New shipment of the well known brand "WABASSO" Circular Pillow Cotton, the same quality you all know; two widths, 40 and 42 inches wide. No Phone Orders.

JUNE CHALLENGE PRICE—STREET LEVEL.

39c Yard

Big Towelling Value All Linen

Irish linen tea-towelling, a splendid quality for drying your dishes. Made of pure linen and very absorbent. Buy this for your summer cottage, full 21 inches wide, all white.

JUNE CHALLENGE PRICE—STREET LEVEL.

25c Yard

Chintz Special

Splendid quality Chintz, full yard wide, and in a beautiful range of new colorings and designs, suitable for side curtains, also for covering verandah chairs and cushions

JUNE CHALLENGE SALE—THIRD FLOOR SATURDAY

39c Yard

Habutai Silk

This popular silk comes in a very good quality, and far the best material for slips. We have received a fine range of colors, rose, gold, sand, copen, red, grey, navy, orchid, paddy, brown, black and white. Full yard wide, regular $1.50.

JUNE CHALLENGE SALE SPECIAL

$1.39 Yard

June Challenge Values in Our Silk Dept.

White being very much in vogue this season; we mention a few good values in White Silks.

Flat Crepe, 40 inches wide, per yard	$3.50
Crepe-de-Chine, 40 inches wide, per yard	$1.98
Wash Satin, 36 inches wide, per yard	$2.25
White Georgette, 40 inches wide, per yard	$1.98
White Rajah Silk, 34 inches wide, per yard	$1.98
Double weight Fugi, 36 inches wide, per yard	$1.98
White Rosemary Crepe, 40 inches wide, per yard	$2.19

Crepe de Chine

FOR THE COOL SUMMER FROCK

Fine quality Crepe-de-Chine that is used so much this season you can find a splendid range of shades for your summer frock, peach, chantilly, orchid, yellow, Florida, gold, rose, wild honey, light blue.

JUNE CHALLENGE SALE 39 INCH

$1.89 Yard

50-Inch Mohair Furniture Covering

A splendid quality covering that is used extensively for covering chesterfields and chairs, very heavy quality in three colors: brown, grey and taupe. We have it in both plain and cut. This fabric will give years of good hard service. Regular value $5.75.

THIRD FLOOR—SPECIAL, PER YARD

$3.95

Bath Towel Sets

Pretty Bath Towel Sets, comprising one large bath towel, one guest towel, one face cloth. These sets originally sold for $1.50. White grounds with colored stripes and wide fancy Jacquard border, all three match. Limited number of sets only.

JUNE CHALLENGE PRICE

98c Set

STREET LEVEL

JUNE CHALLENGE SELLING

Crepe de Chine Scarfs

New Crepe-de-Chine Scarfs, in lovely fancy designs and plain colors, a special purchase lot that would sell regularly from $2.49 to $3.50. See the window display and we know that you will be one of the early buyers for the best selection.

JUNE CHALLENGE SALE

$1.95 Each

STREET LEVEL

Your Summer Hat Is Here—$5.00

SPECIALLY PRICED

If you have not already selected your Summer Hat, visit our Millinery Department. We have a wonderful assortment for your choosing; new styles, new shapes, newly trimmed, many that can be worn with your light summer dress, or with the more tailored sports outfit.

MILLINERY DEPT.—SECOND FLOOR

Have Your Awning Ready

WHEN THE SUN SHINES

We are prepared to meet your requirements for Awning in all the standard colorings, and be pleased to send a competent man to take measurements and give you estimates free of charge. First quality only. 30 inches wide.

JUNE CHALLENGE PRICE

58c Yard

MAIN FLOOR

ENGLISH MADE

Colored Bath Towels

Heavy quality colored Bath Towels, cream grounds with various colored stripes, strong and durable, and very absorbent, assorted sizes to choose from, values to 75 cents each.

JUNE CHALLENGE PRICE

49c Each

STREET LEVEL

Pure Linen Towelling

Heavy all pure linen towelling, a real good crash that will give you service, all white with narrow colored border About 16 inches wide. Strong and absorbent.

STREET FLOOR and BARGAIN ANNEX—SPECIAL

15c Yard

Saturday Will Be a Banner Day in The Bargain Annex

June Challenge Sales are proving to be a help to everyone! All four floors are co-operating to give the very best values of the year!

NEW SHIPMENT OF

36-Inch Drapery Chintz

Most attractive colorings and patterns, splendid for covering cushions, the quality is exceptionally good, and the regular value is **39 cents yard.**

FOURTH FLOOR ONLY. JUNE CHALLENGE PRICE

25c Yard

"Empire Brand" Factory Cotton

Early buyers will be pleased to get their share of this good quality Factory Cotton. It is firm, clear of any specks, and a splendid weave for no end of uses. The regular price is 19 cents and is decidedly worth buying.

NO PHONE ORDERS — SPECIAL

12½c Yard

BARGAIN ANNEX

Harvey-Knit Lisle Vests

Ladies' Lisle Vests, a splendid quality garment, "Harvey Knit" Brand in two styles—"no sleeve" and opera top. Sizes 36 and 40 in each style. The Harvey garment usually sells for 50 cents.

JUNE CHALLENGE PRICE

39c Each

3 FOR $1.00

STREET LEVEL and BARGAIN ANNEX

Children's Mercerized Lisle Socks

About six hundred pairs extra good quality Mercerized Lisle Hose for the children, in a host of colors with fancy roll tops, all sizes in the lot from 4 to 8½ and priced especialy for one day's selling.

SATURDAY

33c Pair

STREET FLOOR and BARGAIN ANNEX

SPECIAL CLEARING OF

All Our Odd Tablecloths and Towels

We have gathered together our entire stock of Table Cloths and Towels that have become soiled. There are various sizes and qualities, and all marked in their regular prices. Saturday we will sell them at a reduction of 25% OFF THE MARKED PRICES.

MAIN FLOOR

Read These Bargain Annex JUNE CHALLENGE VALUES

REAL MONEY SAVINGS

Coco Door Mats, each	59 cents
Boys' Long Sleeve Jerseys, real values, each	29 and 39 cents
Men's Penman made Balbriggan Underwear, garment,	49 cents
Men's fine quality Balbriggan Combinations, suit	89 cents
32-inch Canadian Dress Ginghams, yard	23 cents
Children's Balbriggan Bloomers, pair	19 cents
Ladies' Silk Hose "Perfects", brown only, pair	25 cents
Yard Wide Drapery Chintz, yard	25 cents

BARGAIN ANNEX ONLY—SATURDAY

Flannelette Blankets

Just arrived shipment of the best quality Flannellette Blankets, the 11-4 regular double bed size; your choice of pink or blue striped borders. This is a mill clearaway lot we have purchased at a particularly low price and a few pairs are just slightly imperfect on the edges.

SATURDAY ONLY

$1.69 Pair

NO PHONE ORDERS — LIMIT OF THREE PAIRS
BARGAIN ANNEX and STREET LEVEL

The GRESSMAN Company Limited

"The Store of Smiling Service"

Ladies' Fibre Silk Hose

Another fortunate shipment of about thirty dozen ladies' splendid quality fibre silk hose, in a real good selection of colors, about half the lot are "perfects" and the others substandards of regular 69 cent quality, special for quick clearance.

33c Pair

BARGAIN ANNEX, FOURTH FLOOR

"R" Brand Toilet Paper

Repeating again in the Bargain Annex, all day Saturday, another one of our successful sales of our extra large size 10c rolls of "R" Brand Toilet Paper.

An entirely new line of fine quality White Crepe Tissue and a wonderful value offering for Wednesday only.

No phone orders. Limit of 20 rolls.

8 Rolls 49c

One Hundred Floor Mops

The first 100 customers will be very fortunate to buy one of these Floor Mops. They are worth much more. An O'Cedar treated mop triangular shape either oiled or chemically treated. Complete with handle.

JUNE CHALLENGE PRICE

69c Each

BARGAIN ANNEX—SATURDAY

Balbriggan Bloomers

Ladies' Balbriggan Bloomers made in the snug-fit style and with reinforced gusset. Some are slightly imperfect but all are made from a good quality balbriggan. Colors are navy, black, mauve, white, pink, maize and peach.

JUNE CHALLENGE SALE

29c

BARGAIN ANNEX

UMBRELLAS, $3.25

Ladies' umbrellas made from superior quality silk and wool cloth with tape edge. Black only, stubby shape, nice variety of fancy handles, frame and rod fancy tipped. Special **$3.25**

Slab Milk Chocolate

With date, Brazil or almond nut filling. Fresh for Saturday at, per pound **39c**

Metcalfe's Chocolates

Fresh from the factory, 12 flavors. Why pay 50c when you can buy these at, per lb. **39c**

THE J.C. Turnbull CO. LTD

Humpty Dumpty Mixture

Humpty Dumpty Mixture, the pure wholesome sugar candy for children. Per lb. **39c**

Niagara Carmels

Fresh Niagara Carmels, three flavorings. A pure chewy candy you will be sure to like. Special at, per bag **10c**

EXTRA LARGE BLOOMERS, 69c

Women's balbriggan bloomers, extra O. S. size, American make, cut very full and roomy and made for women who take an outside size. Special, per pair **69c**

$14.75-Sale Saturday. 50 Spring Coats for Women-$24.75

A QUALITY AND VALUE-GIVING EVENT OF RARE INTEREST

A Real Saving on 50 Smart Coats for Women. An opportunity to get a new Coat at a fraction of the price the maker intended them to sell for. Absolutely correct in fabric, in style, and colorings. Faultless in tailoring and workmanship. Two Price Groups, 25 Coats in each for this June Saturday Selling. You will get your money's worth if you only wear one the balance of the season.

At $14.75

25 Women's and Misses' Coats

Every garment a 1926 model. They come in smart tweeds, in charmeens and poiret twills. All lined throughout. Coats regularly priced from $21.50 to $27.50. In One Price Group Saturday, your choice **$14.75**

At $24.75

25 Garments in This Lot Too

Made from charmeens and poiret twills in the shades so popular this season. Many of them handsomely trimmed, some with fur, others with braid. Every garment a distinctive and individual model. Made to sell up to $42.50. All in one Price Group Saturday, your choice **$24.75**

MILL AND WHOLESALERS' SAMPLE HOSE AND UNDERWEAR

An end of the season clean-up of mill and jobbers samples. Vests, Bloomers, Ladies' Silk or Cotton Hose, Children's Silk or Cotton Sox, and Men's Silk or Lisle Socks. All at real money saving prices on the Main Floor Saturday morning. All perfects, no seconds. Just because they are samples you can buy them at prices like these.

MILL AND WHOLESALE SAMPLE UNDERWEAR

Ladies' Vests and Bloomers

150 Garments at 25c
100 Garments at 39c
100 Garments at 49c
100 Garments at 69c
20 extra fine Garments, regular up to $4.50. Priced at ..... $1.00, $1.25 and $2.00

A few minutes spent going through these tables of samples will be most profitable Saturday. On Sale, Main Floor.

Silk Hose 49c

Ladies' Silk Hose, plain and neat ribbed. Black, grey, sand and acorn shades, all perfects. Regular up to $1.25 value Saturday Sample Sale, per pair **49c**

2 pairs for 95c

Men's Sample Socks 39c

Men's socks made from artificial silk or fine lisle, also some pure wool in the lot. Regular values up to 75c. In the Men's Shop, Main Floor **39c**

2 pairs for 75c

Men's Sample Socks 59c

Plain and fancy silk or silk and wool or silk and lisle socks. In black and colors. Regular up to $1.00. Sample Sale, Men's Shop, Saturday, per pair **59c**

3 pairs for $1.65

Children's Sample Sox at Sacrifice Prices

400 pairs of them—small sizes and large—short or three-quarter lengths, plain or fancy color combinations. Positively the best values we have ever offered. You can save real money at the Sock Tables Saturday.

125 pairs at 29c
150 pairs at 39c
150 pairs at 49c

Every pair away less than regular price.

New Wide Brimmed Hats Featured at $5.95

They are mohair, leghorn and fancy straws, a score of interesting models featuring the important styles for summer including the shadowy picture hat that Fashion has favored. Millinery Department, Second Floor, at **$5.95**

Sale of Kiddies' Hats at $1.49

25 only Children's white Milan Hats. Good fine quality, lined and nicely trimmed with white silk ribbon. White only, sizes for little tots and up to 10 years. Really worth a good deal more. Saturday in the Millinery Department **$1.49**

Children's Wash Hats at a Low Price

A maker's clean-up at the end of the season. Children's wash hats in half a dozen styles including white. Tams with ribbon band. Well made, absolutely perfect in every way. Regular 65c to 75c. In the Men's Shop, Main Floor, Saturday at, each only .....

49c

A Most Comfortable Corset for $3.39

30 pairs front lacing corsets, step-in style, made of high grade long wearing rubber covered and lined with silk. A most comfortable corset for the woman who requires ease and comfort at work and they are particularly adapted for sport wear. Expert fitting if you wish. A regular $6.00 line. Special for Saturday's selling, sizes 25 to 34, at per pair **$3.39**

Extra Size Coats $21.50

Just in from the factory. Women's large size coats in navy or black. Good quality wool tricotine. Lined throughout, sizes to 44. Saturday **$21.50**

In the Basement Store

FLOOR PAINT

Ramsay's well known quality, spreads evenly, dries quickly, makes a hard long wearing surface. Glossy finish, sold in two colors, grey or yellow.

Pint tins 79c
Quart tins $1.45

AGATE VARNISH STAIN

Varnishes and stains with only one coat, for floors or woodwork. Makes old floors and woodwork look like new. Easily applied, dries quickly.

Half pint 49c
Pint 79c
Quart $1.49

CAKE PLATES 15c

Cake plates made from clear white china, gold edge, decorated with dainty violet spray. Worth double Saturday's price of **15c**

CUPS AND SAUCERS, 15c

Johnson Bros. product, made from fine clear china, slightly imperfect. Cups are kermis shape. Saturday special, the cup and saucer **15c**

ALUMINUM TEA KETTLES, $1.29

4 quart capacity, 8 inches across, tight fitting cover, lock handle. Bright silvery finish, very durable. Reg. value $2.25, Saturday **$1.29**

Polishing Mops $1.98

This is a specially designed mop for dusting or polishing hardwood floors, linoleum or congoleum rugs. It is a square shape similar to the weighted mop, has metal back, and complete with 5 ft. handle. In the Kitchen Store, each **$1.98**

WASH BOARD SPECIAL

This board is made with glass double rough surface, deep splash board, strong frame, a real 95c value. Basement Week. Special for saturday, you can get one bar of laundry soap and one of these quality wash boards for **79c**

SHERBET GLASSES, 6 for $1.39

Sherbet glasses featuring the drawn stem, neatly cut with grape design. Special value for Basement Week at 6 for **$1.39**

39c - Wash Goods Sale - 39c

Rayon stripes, fancy voiles, fine cotton repps, sport checks, and fancy crepes. Beautiful wash goods, regular up to 75c yard. Wash Goods Counter, Saturday 39c

39c — Plain cotton repps, 36 to 38 inches wide. A durable cloth suitable for children's rompers, dresses, women's smocks or house dresses 7 shades to choose from, at per yard .. 39c

39c — Fancy Voiles, fancy spot and pattern voiles, very fine imported cloth and splendid designs. Suitable for women's or children's wear. 38 to 40 inches wide. Saturday, per yard 39c

39c — Fancy Rayon Stripes, half a dozen attractive color combinations, make beautiful porch or house dresses. Just about the half price mark Saturday morning at, per yard 39c

39c — Fancy check wash goods in blue, rose, green, and other mixtures. Very suitable for children's wear. At the same time it will make attractive house dresses. Originally made to sell at 75c yard. On Saturday at wash goods counter at, per yard 39c

Pure Linen Glass Towelling 39c Yard

Pure linen glass towelling, 22 inches wide. Heavy absorbent quality and a splendid drier. Red or blue stripes. Per yard **39c**

Bath Towels $1.19

Extra large and heavy English Bath Towels, 28 x 55 inches Novelty jacquered stripe in blue, red or orange. A really unusual value at, each **$1.19**

Bath Towels 38c Pair

Bath Towels, 15 x 25 inches, a good handy little towel for general use, with fancy colored stripes. Two for **38c**

GREAT VALUE IN HOSE AT $1.00

Absolutely the best Dollar hose we have been able to find anywhere. They are in a class by themselves and every pair will give satisfactory wear. Made from pure thread silk reinforced with art silk, fine lisle tops, wide garter hem, double soles, heels and toes. In colors of grey, peach, harvest, gunmetal, apricot, brown, nude and sand. Special at, pair **$1.00**

Rayon Silk Vests 75c

Rayon Silk Vests, heavy quality, opera cut, ribbon shoulder strap. In white and colors. An outstanding value at, per garment **75c**

Smart Printed Crepe Dresses at $1.475

Smart dresses of printed crepe, New York models and New York materials. Many styles, and many patterns, suitable for miss or matron. Exclusive and attractive, and withal moderately priced. In the Dress Department, Second Floor **$14.75**

LADIES' RUBBER APRONS, 39 cents

Ladies' Rubber Aprons, first quality, tape bound, shirred pocket, bib top. A standard 60c apron. Saturday morning, on the Main Floor, priced at **39c**

CHILDREN'S RUBBER APRONS, 15c

Children's rubber aprons made from first quality rubber, tape bound, assorted colors. Each, only **15c**

PAPETRIES, 25c

An ideal assortment for travel or cottage use. Bound in neat book form, tinted paper and envelopes. Regular 50c line Special Saturday Morning, each **25c**

SIXTEEN JUNE SPECIALS IN THE BARGAIN BASEMENT

Trimmed Hats 1.65

25 separate and distinct models and colors to choose from. All lined, fine quality straw, new season's shapes, blacks included in the range. Neatly trimmed with flowers and ribbon. The Bargain Basement's Big Millinery Special, each **$1.65**

Gingham Rompers—made in dainty style, buttoned across bottom, elastic at knee **49c**

Girls' Khaki Suits—good quality washable khaki outfits. Sizes 2 to 5 years. Each, ... **$1.25**

Girls' Gingham Dresses—sizes 2 to 6 years, neat fast colored checks. 59c Two for **$1.00**

Girls' Gingham Dresses, good washable materials, pretty checks, attractive styles, sizes 8 to 12 yrs. **89c**

Satinette Bloomers, double elastic at knee, made from good quality satinette, all colors, per pair **95c**

Towel lengths, good linen drying towelling, suitable for hand or tea towels. Each **15c**

Children's White Cotton Bloomers, 2 and 3 year sizes. Exceptionally good quality. Per pair **29c**

100 House Dresses at $1.00

100 house dresses in 10 different styles, made from fast colored ginghams, cut full and roomy, guaranteed by the maker. To see them is to want one. In the Bargain Basement, each **$1.00**

Boys' Wash Suits, white pique, trousers of blue or tan, sizes 3 to 6 years. Each **98c**

Ladies' Ribbed Cotton Hose, assorted colors, 69c quality, per pair ... **39c**

Children's Socks, plain colors or fancy mixtures, all sizes, pair **25c**

Mill Ends Bath Towelling, with fancy stripes, end **25c**

Children's White Cotton Aprons with pink or blue trimming .. **29c**

White Percale Slips, extra quality, finished with hemstitched edge .. **$1.39**

Balbriggan Bloomers, white, pink, or peach, per garment **49c**

OFFICIAL PROBE INTO LOSS OF SEALER "SEAL" IN ICE FIELD

Witnesses Tell of Gasoline Explosion in Engine Room.

TAKEN FOR KEROSENE.

Night of Terror on Ice Pans Before Rescue is Described.

ST. JOHN'S, Newfoundland. — By Canadian Press. — "The stowaway, Yetman, called me, and said the Chief wanted to see me; when I got to his cabin the Chief was there with no clothes on; he was badly burned; the skin on his hands had to be cut away with scissors." It was in such casual language that Wilfred Bishop and others told of the tragic loss of the old sealing steamer Seal, which caught fire and blew up a mile and a half off shore last April, taking two men to a horrible death, and injecting a note of sadness in the general rejoicing in Newfoundland in the most successful sealing season in recent years.

The story of the Seal disaster was told at an official inquiry into the accident in the matter of fact, uncolored words of the men of the sea.

Chief Engineer Edward Perez was the man who "was there with no clothes on.' His clothes had been burned off, all but the collar and the neck bands, and according to some witnesses they were still ablaze as the officer walked to his room notifying his ship mates. according to a witness, that "oiler James Brewin put gasoline in the bunker lamb instead of kerosene."

A few minutes later, Brewin, a blazing torch from head to foot, struggled out of the inferno thathad been the engine room, groaning "My God, I am burned to death." Brewin was an oiler, and only he and the Chief knew what had happened in the engine room. Brewin died that night on an ice pan, and Perez lived to reach shore.

The Seal was starting on a second trip to the sealing grounds and had sailed from Trinity early in the morning, making slow progress through the closely packed ice. She was eight to ten miles from the harbor, but less than two miles from the land, according to witnesses when the explosion of a bunker lamp in the engineroom started the blaze about noon. At eight minutes past one the crew of some 80 men were huddled with their dories on the rapidly shifting ice floes, watching the last of the Seal disappear, and with the two men who had been practically roasted alive, dying. All they could do to help the sufferers was to put ice in their mouths and pile clothes over them in a vain effort to keep them warm.

From noon until three thirty the next morning, the marooned seamen were there on the ice, without food and without water, scantily clad, and forced to be constantly on guard by the shifting ice on which they stood knee deep in snow and slush. It was snowing too. They kept their dories ready in the event of the ice pans on which they stood, breaking under them. All the time the dying men called for relief which could not be given them. At ten thirty Brewin died and his body was laid in a dory. Somebody broke up a dory and contrived a fire over which an attempt was made to brew tea. with some success. But an hour later the Eagle had arrived and all the survivors and the dead were picked up. The dory that had become Brewin's coffin was hoisted on the deck and the steamer headed for St. John's.

Perez received careful treatment on the Eagle but he had suffered too much and passed away soon after.

In the Central District Court Judge Morris heard men tell of this tragedy of the ice in the emotionless, cruelly truthful language of the seamen who talked of men walking the decks with no clothes on, asking for oil to pour over their roasting bodies, of flames leaping through every port and companionway of a staunch ship and of a mad scramble over tipping, snow laden ice cakes, in a north Atlantic snow storm with the same nonchalance they might display describing a Sunday morning walk in the park.

FEAR DIMINISHED.

Resolution To Be Presented at Liberal Federation Meeting.

LONDON, June 11.—(Canadian Press).—Fear lest a quarrel between the Liberal factions headed by Earl of Oxford and Asquith and David Lloyd George and division among the Liberal members of House of Commons may lead to final cleavage in the party at next week's meeting of the Liberal federation has been much diminished, if not wholly removed. This is due to the formulation of a resolution for submission to the federation meeting which, while expressing unbated confidence in the Earl of Oxford as leader of the party declares it is desired to retain the "cooperation of all Liberals" in the party's political work.

LAKEFIELD BOARD REGULAR MEETING

High School Trustees Accept With Regret Resignation of Miss Corkery.

LAKEFIELD, June 11.—The regular meeting of the High School Board was held on Monday evening, in the Council Chamber.

There were present: Trustee J. L. Ridpath in the chair and trustees W. Cox, S. J. Gibson, E. H. Northey and H. R. Wagar.

The finance committee presented these accounts and recommended their payment.—

A. W. Moyer, Ltd., uniforms for cadets	$61.53
T. L. B. Marling, stamps, etc	3.58
	$65.11

A communication was received from the Department of Education, re publishing examination results.

Moved by Trustee Wagar, seconded by Trustee Cox—that the department be advised to communicate with T. W. B. Marling, secretary, Board Examination results.

A letter was read from Miss Corkery resigning her position on the high school staff.

Moved by Trustee Gibson, seconded by Trustee Wagar—that the Board accept Miss Corkery's resignation with sincere regret. The Board fully appreciates her past work in the school, and will re-engage her at the first opportunity, but the necessity of making definite arrangements for the coming school year necessitates the acceptance of her resignation. Carried.

The Principal's report was received, and on motion of Trustees Gibson and Wagar was adopted.

The Board adjourned.

Miss Camilla Park, of New York, is spending a couple of weeks at her home in Peterborough, prior to leaivng on June 16th, to spend the summer vacation with her sister, Miss Nora Park, in Japan.

Miss Camilla Park was for three years assistant in the Lakefield High School, and has many friends in the village who will be interested in her summer trip.

In the daily "Mail and Empire" of Tuesday the following announcement will have considerable local interest as Rev. A. Ketterson was locum tenens at St. John's Church for three months after Rev. H. A. Ben-Oliel left for overseas' service in 1915. Mr. Ketterson left Lakefield to join the 80th battalion as its chaplain. The following is the notice:

"Rev. Canon D. Russell and Mrs. Smith, of Oakville, Ontario, announce the engagement of their youngest sister, Lulu Rositta, to Rev. Alexander Ketterson, of Brooklyn, N.Y., the marriage to take place quietly in June."

The annual picnic of the Junior W.A. of St. John's Church was held on Wednesday afternoon on the school grounds, under the direction of the superintendent, Mrs. C. C. Stenner. The wee tots had a delightful time.

The soft ball game between Buckhorn and Lakefield in the North Peterborough soft ball league was postponed from Tuesday 'till Wednesday, because of rain.

PREPARING FOR ORANGE WALK

Celebration Will Be Held in Marmora—Petes To Play.

BLEACHERS GOOD.

MARMORA, June 11.—Arrangements still hold good for the holding of the joint 12th of July celebration in Marmora under the auspices of Harmony L.O.B.A. 600 and Marmora L.S.B. 177.

Those promising to address the gathering include Hon. J. R. Cooke, M.P.P., Dr. A. T. Embury, M.P., John Sexsmith, ex. M.P.P., and Warden G. B. Airhart.

Much interest is being manifested in the attractive fixture on the Deloro Baseball grounds on Saturday afternoon, when the Senior Petes are advertised to play manager Elliott's Black Caps. The pleasure of witnessing the game is greatly enhanced by the comforts of the new bleachers, constructed to accommodate five hundred spectators.

It is understood here that the Hastings and Prince Edward Regiment, which emcamped on the Fair Grounds last summer will again do so this year.

Mr. and Mrs. W. Foster were in Trenton over the week-end attending the funeral of the former's uncle, Mr. [illegible]

Are Your Nerves On Edge?

"I know of nothing better as a tonic and nervine than Dr. Pierce's Favorite Prescription and I can highly recommend it as such," said Mrs. Jessie Chapman who resides at 12 Frichot St., Toronto, Ont. (Picture above.) "I had become in a run-down state of health, my nerves gave way and I could not sleep. I grew very weak and my back ached severely. But, after taking just a few bottles of Dr. Pierce's Favorite Prescription I was feeling excellent, my backaches disappeared, my nerves were in splendid condition and my general health was improved in every way. There could be nothing better for the ailing woman than Dr. Pierce's Favorite Prescription."

All dealers. Extra large bottles, liquid $1.35; Tablets $1.35 and 65c. Write Dr. Pierce's Invalids' Hotel in Buffalo, N. Y., for free advice.

BRITISH GOOD WILL NEEDED BY EGYPT

Necessity of Good Feeling Emphasized in Speech From Throne.

CAIRO, June 11.—(Canadian Press).—The necessity of creating good feeling between Egypt and Great Britain in order to pave the way to the complete independence of Egypt was emphasized in the Speech from the Throne read at the opening of parliament by the new Liberal Prime Minister, Adly Yaghen Pasha.

It was announced in the speech that Egypt will apply for membership in the League of Nations.

STRANGE BLAZE IS INVESTIGATED

Fire in Thornbury Store Burned Itself Out Undiscovered.

FIRE HALL KEY GONE.

THORNBURY, Ont., —June 11. —(Canadian Press). —D. H. Saville of the fire marshall"s department, was last night investigating the circumstances attending the mysterious fire which yesterday morning destroyed the contents of the Jewelry store of James Rogers in this town. Although the store is situated in the very centre of the Thornbury business block, the fire was not discovered until after it had burned itself out. Incendiarism is suspected and the fire brigade regard as a very suspicious fact that the key of the fire hall disappeared during the night.

MODIFY LAWS FOR FUR FARMS.

Minister Announces Permission To Take Animals in Closed Season.

FOR STOCK ONLY.

TORONTO, June 11.—(Canadian Press).—A radical modification of the provineial game laws in the interests of the rapidly growing fur farming industry of Ontario was announced at the parliament buildings by Hon. Charles McCrea, Minister of Fish and Game who stated that the government had approved a regulation permitting the taking of fur bearing animals during the closed season for stock purposes. Hitherto fur farmers had secured their stock during the regular open season.

FOUR MEN KILLED.

Explosion in Mine Entrance Causes Deaths at Birmingham.

BIRMINGHAM, Ala., June 11. — (Canadian Press).—Four men were killed in a gas explosion in the worked-out entrance of a mine owned by the Alabama By-Products Co. at Majestic, 23 miles from Birmingham, it was learned last night, when one of the victims, F. L. Barnet, aged 23, was brought to an undertaking establishment here.

ROBBER ARRESTED.

Hungarian Accused of Beating Woman and Robbing Till.

HAMILTON, June 11—(Canadian Press).—After brutally assaulting Mrs. Cook, clerk in a store at 659 Barton Street east, Joe Barcy, a Hungarian, was captured by Inspector Cruickshanks yesterday.

Barcy, according to information gathered by the police, entered the shop owned by Sam Needle and attempted to rob the till. Mrs. Cook ,who was in charge of the store, interfered and the bandit turned and struck her on the head with a hammer. A ten-year-old boy who was nearby saw the struggle and rushed to the East End police station nearby. He told the story to the Inspector who ran to the store and found Barcy bending over the woman's unconscious form. He immediately grappled with the Hungarian and clubbed him into submission. In Barcy's pockets were found money alleged to have been taken from the till. He would make no statement. Mrs. Cook is seriously injured. Barcy is married and has three children.

SECOND ROYAL COURT.

First Night's Scenes Are Duplicated at Buckingham Palace.

LONDON, June 11 (Canadian Press).—The second Royal court was held at Buckingham Palace last night. It was characterized by the same scenes as the first court, with a great gathering of spectators around the Palace gates and the privileged holders of "commands" to the number of 900 lining up in automobiles and carriages for the opening of the Palace gates.

UNITED CHURCH COUNCIL OPENS

Sessions To Last Two Weeks and Complete Union of Churches.

700,000 MEMBERS.

MONTREAL, Jupne 11. —(Canadian Press). —Representing 700,000 members of the United Church, the Council commenced deliberations which will probably continue for 2 weeks and during which the completing of the co-ordination of the united bodies of Presbyterians, Methodists, and Congregationalists of Canada will proceed. The date is the Anniversary of the accomplishment of the Union and the Council is the first to meet with the experience of a year of Union to guide their decisions.

BAIL REFUSED.

Renewal Opposed By Crown in Case of Attempted Suicide.

TORONTO, June 11.—(Canadian Press).—Percy P. Ham, 37, well known in Toronto musical circles, was arraigned in Toronto police court yesterday on a charge of attempting to commit suicide and was remanded one week. Application to be admitted to bail was refused and Ham was removed to Toronto jail. He failed to answer the charge, a bench warrant was issued.

Ham was out on $10,000 bail, half of which was provided by himself and half by his father. He, it is alleged, attempted to end his life on May 29 by inhaling illuminating gas. In asking that bail be refused, Edward Murphy, for the Crown said: "There are a lot of other things pending in this case. Small bail might mean the disappearance of this man."

Chambers of Commerce

MEMBERSHIP EXCURSION

TO SAULT STE. MARIE, PORT ARTHUR AND FORT WILLIAM

JUNE 19 to 25, 1926

Under the auspices of Toronto Board of Trade. Every secretary and member is urged to take advantage of the invitation, and avail themselves of the facilities afforded for a delightful outing.

FARE OF $90.00 includes berth in corridor rooms on boat and hotel accommodation at Port Arthur.

For reservations address—
Mr. F. D. Tolchard, Secretary, Toronto Board of Trade

D. L. & W. STANDARD

ANTHRACITE COAL !

EGG, per ton	$15.50
NUT, per ton	$15.75
STOVE, per ton	$15.75
PEA, per ton	$13.00
COKE, per ton	$12.00 and $13.00

ROBT. HICKS CO. LTD.

Right Here

We have a sale on that means dollars saved to everyone who has to buy shoes. Splendid quality such as this store is noted for and priced at special sale figures are a good combination. Doesn't cost anything to look these bargains over and note their superlative values. Come in.

Ladies' Shoes

In north window.

See the group of fine new summer shoes for ladies in our north window. White, grey, blonde and classic. All high grade and range in value up to $8.00. All at one price—

$4.95

Men's Boots

In south window.

This splendid showing of our first quality men's boots and oxfords are in the new light tan and black. All strictly best grade footwear, regularly up to $9.00. Now at one price—

$4.95

HOWDEN & EVANS

406 George Street. Successors to J. W. Miller and Sons

HEART BEATS RECORDED ON PHONOGRAPH RECORD

Physicians and Mechanical Experts Accomplish This Task.

BOSTON, June 11. — (United Press).—After eighteen years study, physicians have recorded the sound of heart beats on phonograph records. The task was accomplished by Richard C. Cabot of this city and Dr. Clarence Gamble of Philadelphia, assited by electrical and phonograph company experts.

Physicians from various parts of the United States and Canada, at a meeting here, heard the phonographic reproduction of heart beats, which had been recorded so perfectly they served as studies in diagnosis.

The inventor of the process believes it will be of material aid to the development of medical science.

JUDGE AMONG WRECK VICTIMS

One of Fifteen People Killed in Railway Wreck Near Capetown.

FIFTY INJURED.

CAPETOWN, S. A., June 11. — (Canadian Press.)—Among the fifteen or more persons killed in a railway derailment at Salt River, two miles east of Capetown, was Sir Malcolm Searle, Judge President of the Cape Provincial Division of the Supreme Court of South Africa. About forty or fifty persons were injured.

RESIDENCE ROOF IS BADLY BURNED

T. C. Neil's Home Near Deloro Damaged By Bad Fire.

HAS INSURANCE.

DELORO, June 11. — A big fire broke out last night at the residence of T. C. Neil, two miles south of the village. Residents of the village soon were on hand at the fire going down in their cars. Two chemical engines also went to the rescue but before the second one arrived the first had the blaze well under control. The damage done was caused principally to the roof, and is covered by insurance. The fire was extinguishd within an hour of the outbreak.

One Moment, Please

COME ON IN and look at our WEEK-END SPECIALS in Home Furnishings which combine low prices with high quality. Our stock represents the pick of the market for approved-style and superior material and workmanship, while our service leaves nothing to be desired.

JARDINIERE STANDS—50 only, solid oak, fumed finish, strongly made, xx inches high. Regular price $1.50 for, each **79c**

CARD TABLES — Heavy built frames, mahogany finish, nickle bound corners, folding legs, covered with green felt or leatherette. Regular price $5.00 for, each **$3.50**

MIRRORS—Heavy true glass, white enamel frame, suitable for kitchen, bathroom or cottage use. Size 10 x 18 inches. Regular $1.50 for, each **75c**

ARM CHAIR AND ARM ROCKER—Large comfortable shape, upholstered all over in good quality tapestry, floral design, separate spring cushions. Regular price $40.00 for, each **$25.00**

REED ARM CHAIRS AND ROCKERS—fumed finish, wide flat arm, automobile seat, backs and seats upholstered in fine silk tapestry, rich floral design. Regular price $18.00 for, each **$12.50**

$175 Dining Room Suite $139 50

Nine pieces, solid quarter cut oak in Old English finish, Queen Anne design. British plate mirror on buffet, one long linen, 2 small drawers, large cupboard space; large size china cabinet, two doors and glass ends; table extends to six feet. Chairs are upholstered in genuine leather and have full slip seats. Regular price $175.00 for **$139.50**

BEDROOM SUITE — 3 pieces, 5 ply veneer walnut, French finish; vanity, chest of drawers and bow end bed. A high class suite at a reasonable price; special at... **$126.00**

REED ARM CHAIRS AND ARM ROCKERS — A large comfortable chair, wide arms, automobile seats, backs and seats; upholstered in silk tapestry. Regular price $16.50 **$11.95**

$150 Chesterfield Suite $119.50

Snyder Sani-built, 3 pieces—Chesterfield, Arm Chair and Wing Chair. Separate spring cushions, upholstered in heavy tapestry, blue ground work with floral design. Regular price $150.00 for **$119.50**

CHESTERFIELD SUITE — 3 pieces, Chesterfield, Arm Chair and Wing Chair, separate spring cushions, upholstered in fine quality mohair, rose background, webbed backs and bottoms Regular price $220.00 for **$159.00**

LIBRARY TABLES—Solid 1-4 cut oak, fumed finish, turned edge, double book shelf at each end, drawer on both sides. Regular price $32.50, for **$25.00**

RUBBER STAIR TREADS—Corrugated centers, circle design borders, brown color, size 7 x 17 inches. Regular 25c for, each **19c**

SILK PANELS—Choice of four designs, finished at bottom with heavy silk Bouillon fringe, 2 1-4 and 2 1-2 yards long, 43 and 48 inches wide. Regular $6.75 for, each **$4.50**

SCOTCH MADRAS — Fine quality with double hemmed edges, choice of eight designs cream shade, suitable for any room. 42 inch wide. Regular price 85c, for **69c**

SCOTCH MADRAS AND MUSLINS—Fine quality, good selection of designs, white and natural, 31 and 36 inches wide. Regular 40c, for **29c**

SCRIM CURTAINS—Fine quality easily laundered, hemstitched edges, finished with lace edges, 2 1-4 yards long. Regular price $1.75 for, a pair **$1.19**

FRENCH VELOURS — Best quality in single and double face, shades of rose, blue, brown, mulberry, green, cardinal and old gold.
Double face, regular $5.00 for, yd. **$3.50**
Single face, regular $3.50 for, yd. **$2.50**

STAIR OILCLOTHS — Only a few left, floral and block designs.
18 inches wide, regular 35c, for....**25c**
22 1-2 inches wide, reg. 45c, for....**35c**

TABLE OILCLOTHS — Best quality, plain white and damask patterns.
45 inches wide, regular 65c, for....**45c**
54 inches wide, regular 75c, for....**55c**

LINOLEUMS AND CONGOLEUMS—large sizes, good selection of designs and colors; all perfect goods.
Size 6 x 9, regular $10.00 for....**$7.25**
Size 7-6 x 9, regular $12.50 for..**$9.25**
Size 9 x 9, regular $14.75, for..**$11.25**
Size 9 x 10-6, regular $17.85, for **$13.25**
Size 9 x 12-0, regular $20.00, for **$14.75**
Size 9 x 13-6, regular $22.25, for **$17.50**
Size 9 x 15-0, regular $22.50 for **$19.50**
Size 12 x 15-0, regular $32.50 for **$25.00**

WILTON MATS AND BARRYMORE AXMINSTER—Large variety of designs and colors; Wiltons have linen fringe on ends. Size 27 x 54 inches. Regular prices $8.00 for **$4.75**

DOOR MATS—Made from factory ends of Wiltons and Axminsters, wool fringe all around. Regular price $1.50 for, each **75c**

McBRIDE & FRANKS

PHONE 2069 - 224 CHARLOTTE ST.

WOMEN'S PAGE

SOCIETY

Mrs. T. Q. Dench of Windsor is the guest of her daughter, Mrs. W. R. Morris, Homewood Avenue.

* * *

Miss Bertha Brown and her brothers, Messrs. Alfred and Charles Brown, of Penticton, B.C., have taken Mr. R. B. Rogers' cottage at Kawartha Park for the summer.

* * *

Mr. J. E. R. Munro, Principal of the King George School, is still in Nicholls Hospital, convalescing after his recent operation.

* * *

Mr. Louis Potvin left this morning for a two weeks' trip to Denver, Colorado.

* * *

Mr. and Mrs. Raymond B. Gravlin announce the engagement of their daughter, Dorothy Dixon Hill, to Mr. Clifford Roy Morrow, youngest son of Mr. and Mrs. W. G. Morrow of Peterboro, Ontario. The marriage will take place the latter part of June.—Toronto Star.

* * *

Mrs. H. C. Norley, Reid Street, is spending a week in Toronto.

* * *

Mr. R. B. Rogers left on Wednesday for a business trip to Ottawa.

* * *

Dr. R. C. Blagrave, Rev. J. G. Bousfield and Rev. J. L. Hughes attended the District Council meeting of the A.Y.P.A. in Lakefield last evening.

* * *

Mrs. K. S. Wightman, Robinson Street, entertained at tea yesterday, in honor of her guest, Mrs. G. M. Boyd, of Owen Sound. Tea was poured by Miss A. Lancaster, assisted by Mrs. W. Comstock and Mrs. H. Morgan. The table was prettily arranged with bronze tulips.

* * *

Local people who attended the concert in Lakefield last night, given by the Female Voice Choir, included Mr. and Mrs. Marshall, Senior, Mr. and Mrs. Marshall, Junior, Mr. and Mrs. H. G. Rumary, Mrs. Hayter, Mrs. Pink, Mrs. Playford, Mrs. Victor, Mrs. Flowers, Miss Gwen. Nicholls, Messrs. E. Massey-Cooke, J. Allen, C. Cheu.

* * *

Mrs. A. V. Hill and daughter, Evelyn, have returned home from St. Catharines, where they spent the past two weeks, guests of Mr. and Mrs. F. Smith.

* * *

Alderman J. O. Fife accompanied the deputation from the City Council which left for Cleveland yesterday, to represent Peterborough at Cleveland-Canada Day.

* * *

Mrs. F. M. Dela Fosse has returned from Montreal, after attending the Convocation of McGill University there, when her niece, Miss Vernon Ross, of Montreal, received her degree of Master of Arts.

* * *

Mrs. McDonald of Timmins is the guest of her sister, Mrs. A. Mowat, Water Street.

* * *

Mr. W. G. Taylor of Toronto is spending a few days with his aunt and uncle, Mr. and Mrs. T. H. Byers, 494 Patterson Street.

* * *

Mr. Robert Fowler, son of Mr. and Mrs. E. B. Fowler, 277 Rubidge Street, has successfully passed his second year in honor mathematics, at the University of Toronto, obtaining first-class honors in all subjects.

* * *

Miss Genevieve McCarthy, Hunter Street, arrived home last evening from the Adirondacks, where she has been spending some time.

Deaf and dumb for 22 years, Miss Elsie Hayes of Winnipeg is declared to have been taught how to hear again by radio.

T	I	A	R	A	S		P	O	S	T	E	R		
E	R	G	O	N		V		S	T	O	L	E		
R	O	O	M		R	I	D		A	T	O	P		
E	N		P	I	E	C	I	N	G		P	A		
T	E	D		S	T	A	V	E		Y	E	S		
E	R	O	S		A	R	E		P	E	R	T		
		P	E	R	I		R	A	I	L				
G	R	E	W		L	A	G		P	L	O	T		
L	E	D		L	E	V	E	R		S	I	R		
A	M		C	O	R	O	N	E	R		L	A		
R	A	T	A		S	I	T		O	W	E	D		
E	D	I	T	S		D		A	D	O	R	E		
D	E	N	S	E	R		A	S	S	E	S	S		

ANSWER TO YESTERDAY'S CROSSWORD PUZZLE

Evening Examiner "Ideal Fashions" by Jean Betty Hamilton

For Graduation

Such a frock as the one pictured here is at once delightfully girlish, and an excellent choice for either graduation or party wear. It is a demure model, and may be of white crêpe de chine or georgette crêpe. It has a round neck, and short puff sleeves that are very new. The full skirt is shirred several times before being joined to the straight little bodice, and a sash of wide silver ribbon ties in a large flat bow at the center front. NO. 1271 is in sizes 8, 10, 12 and 14 years. Size 14 years requires 3 yards 36-inch crêpe de chine; sash 2¼ yards ribbon 5 inches wide. Price 20 cents.

Every woman's desire is to achieve that smart different appearance which draws favorable comment from the observing public. The designs illustrated in our new Fashion Book are originated in the heart of the style centers and will help you to acquire that much desired air of individuality. Price of the book 10 cents the copy.

Pattern Purchase Coupon

Address Fashion Department. Evening Examiner

No. ..... Street .....

Name .....

Pattern Number ..... Size .....

Town .....

Province .....

Amount Enclosed .....

Price 20 cents each—coin preferred

RECOMMENDS CAMP.

Boys' Work Board Believes It Offers Wholesome Vacation.

At a meeting of the Boys' Work Board the following resolution was passed:

"That we, the members of the Boys' Work Board, heartily recommend the Y.M.C.A.-Rotary Boys' Camp to all parents and boys as the finest possible opportunity for a safe and wholesome vacation."

STRIKE SETTLED.

Miners and Engineers Agree on Mediation With Employers.

OSLO, Norway, June 11.—(Canadian Press).—Strike of 30,000 engineers and miners which began last April has been settled by the acceptance of mediation on the part of the employers and workers.

SMART SWEATER

This smart new slip-on sweater is striped in two tones of red and has a set-in vestee of diagonal stripes.

The Woman's Day

Written by a Woman for Women.

Touching brightly on woman's every major interest in life from books and babies to politics and psycho analysis.

(By Allene Sumner)

PLAIN WOMAN SPEAKS.

All females of the species raised to believe that virtue is its own reward and that happiness awaits the good girl, will appreciate the irony of Roxana B. White's "A Plain Woman to Her Rival."

"Yes, you are beautiful. I, who would rejoice at any flaw in the perfection of your loveliness, admit your beauty. They told me, 'character and soul are all that count.' And so I cultivated soul.

"But when I smilingly perform some sacrifice he passes it unnoticed, while your demure pout entrances him. And when I suffer, I smile and leave unshed the tears that sting against my lids. He does not notice. But you weep and with his handkerchief he dries your eyes and kisses them!

"Yes, you are beautiful. But you will weep when time threads gray into your hair and weaves your cheek with wrinkles. And I shall laugh! For plain women have no fear of Age!"

SALAD IN RHYME.

"Two boiled potatoes, strained through a kitchen sieve.
Softness and smoothness to the salad give;
Of mordant mustard take a single spoon—
Distrust the condiment that bites too soon;
Yet deem it not, thou man of taste, a fault,
To add a double quantity of salt.
Four times the spoon with oil of Lucca crown,
And twice with vinegar procured from town;
True taste requires it, and your poet begs
The pounded yellow of two well-boiled eggs.
Let onions' atoms lurk within the bowl,
And, scarce suspected, animate the whole;
And lastly, in the flavored compound toss
A magic spoonful of anchovy sauce.
Oh, great and glorious! Oh, herbaceous meat!
'Twould tempt the dying anchorite to eat.
Back to the world he'd turn his weary soul,
And plunge his fingers in the salad bowl."

BY SYDNEY SMITH.

YOUR NAME.

WINIFRED, lover of peace; Irma, innocent; Virginia, pure; Julia, soft-haired; Stella, a star; Louise, pugnacious; Ruth, beauty; Mildred, gently strict; Lucille, shining; Priscilla, old-fashioned; Victoria, victory; Zoe, life; Nora, honor.

PRETTY IS AS PRETTY DOES!

Just an ordinary shampoo with soft water and castile soap boiled into a liquid, a rinse with cold water to which strained juice of one lemon has been added, and a dry in the sun, makes hair silky and athrob with life.

BEING DONE THIS YEAR!

The formal invitation to a dinner, dance, or any formal affair, is always written in the third person—"Mr. and Mrs. Fred Jones request the pleasure of Mr. and Mrs. John Burns' company at dinner———." Any third person invitation is answered in the same manner.

SAVE YOUR TEETH

Prepared by the Oral Hygiene Committee of Canada, with which the Peterborough Dental Society is Collaborating.

THE DENTAL X-RAY.

What may seem to be but a fad at its inception, may, in the onward march of progress, prove to be an inestimable boon to the human race.

So with the dental X-ray; and nowadays, the radiogram having proven its uncommon worth, is employed daily as a most necessary adjunct in the realm of dental science.

You are familiar with the process. A small rectangular film is placed within the mouth, the lens is adjusted, and the current is turned on. You experience no sensation whatsoever and wonder possibly, if that is all to the operation.

But on your return visit to your dentist you find him supplied with a small film showing some of the teeth, with their supporting bony structures in silhouette as it were.

This process is made possible owing to the discovery that the X-rays are penetrating in a varying degree to matter of different densities. Thus it is that the teeth and bony structures are cast as bold shadows on the sensitized plate while the softer tissues, having offered but small obstruction to the rays, are scarcely outlined.

The purpose of employment of a dental radiogram is to reveal conditions about the teeth and jaws, not discernible to the eye, and in chief, to verify suspected disease conditions in the bony structure of the jaws.

But do the searching eyes of the X-ray actually detect disease? Not so! But they do reveal areas of greater or less density of bone tissue from which the dentist is able to deduce with greater accuracy, his diagnosis of the case in hand—and without which information a true knowledge of the conditions in the deeper structures would be impossible.

The Home Kitchen

By Jeannette Norton

WHOLESOME AND NUTRITIOUS VEGETABLE SALADS.

Vegetable salads are wholesome, hearty, economical, and may be varied in many ways. First, by new combinations of the vegetables, and by new and unfamiliar dressings. A vegetable salad should be cold but chilled, attractively arranged on a salad platter, or very shallow dish and appropriately garnished.

A mealy vegetable should have a crisp companion and a sharp dressing. A juicy vegetable should have a dry companion and a boiled dressing, or a heavy mayonnaise. A mayonnaise without mustard should accompany all vegetable salads, for the mustard brings out a bitter taste that is not agreeable. An alligator pear salad should be dressed with lime or lemon juice, salt and red pepper only. It is too oily itself to have an oily dressing added. Boil the vegetable for a salad separately until done but not soft, drain and cool thoroughly before using. Be sure the lettuce used is well washed, dried, and chilled before using. When using bunched watercress, separate and wash it well, drain, cut the rank stems and pick it over carefully. Chives washed, then cut in short lengths, make a delightful addition to a crisp salad or to a modern salad sandwich.

Green Pea, Onion and Cucumber Salad.

Take a cupful and a half of well-cooked, drained and cold small green peas, a cupful and a half of thinly sliced fresh young cucumbers that have small and tender seeds, and a cupful of thinly sliced Spring onions. Mix and heap in lettuce leaves, dusting with paprika an a little salt. Make a dressing of a half cupful of double cream, two tablespoonfuls of vinegar, a tablespoonful of sugar, a half teaspoonful of salt, and a saltspoonful of red pepper. Mix well an pour enough over the salad to moisten it well. Garnish with radishes cut rose fashion and a few sprays of crisp watercress.

Lima Beans and Celery Salad.

Take two cupfuls of boiled and drained, cold lima beans. Add to them a cupful of carefully washed and sliced green celery, unbleached, and two teaspoonfuls of grated onion. Make a boiled dressing of three quarters of a cupful of water, a quarter cupful of vinegar, two heaping tablespoonfuls of sugar, a level teaspoonful of salt and a saltspoonful of red pepper. Dissolve a heaping teaspoonful of cornstarch in water, add it to the mixture with a tablespoonful of butter. Cook gently, stirring constantly until the sauce is thickened to the consistency of cold honey, then turn it onto the yolk of a fresh egg and beat until cool and smooth. When cold, add the sauce, or enough to moisten well and arrange the salad on crisp lettuce leaves. Garnish with hard boiled eggs cut in thin eighths and crisp cress.

(Copyright, 1926, by Newspaper Feature Service, Inc.)

The Young Girl Combines Two Silhouettes Smartly

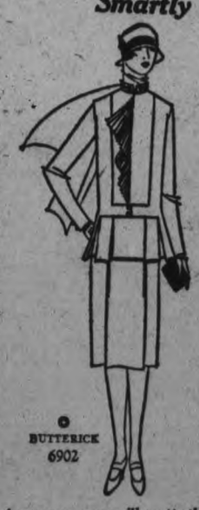

AN ENTIRELY new silhouette that apes the tunic of the medieval page combines the straight line with the flare and puts the latter in an entirely new place on the fashionable map. Box plaits give the blouse a decided spring at the hip, while a corresponding plait in the skirt keeps it narrow as well as straight. FRENCH is written all over it in large letters and Paris makes it of the Summer silks—flat crêpe, Canton crêpe, heavy crêpe de Chine, taffeta and satin, with the jabot of Georgette or lace. It was worn at a wedding at the Madeleine made of *matelot* or sailor-blue flat crêpe with the jabot of string-colored lace.

The Examiner does not sell these patterns.

Today's Fashion

By Vera Winston

Two of the Season's Large Hats—Showing Flower Trimming.

The vogue for large hats has brought in such models as the two above, rather dressy affairs with flower trims, which are appropriate for any smart afternoon occasion and for dinner wear.

The hat at the top is of soft green, the brim being hair straw bound with velvet, and the crown entirely of velvet. The roses are dark red.

Below this is another lovely hat of orchid Milan straw trimmed with a spray of lilacs. Such a hat would be lovely with an orchid crepe de Chine frock.

HER OWN WAY
A GIRL of TODAY

ANOTHER'S TROUBLES.

"I don't see it that way at all," I said to Angie Horton when she told me I had to make my choice. "I don't see where Mr. Robinson comes in. In the first place I don't want anything to do with him anyway. I only want to work in this store and get paid for it. I wouldn't have anything to do with him if he were the last man on earth."

"That, Judy, is because you have never earned your living before."

"But I have, Angie."

"Where?"

"As hat checker at the Beaux Arts."

"Then you must know Mamie Riley."

"Mamie Riley? Of course, I know her. She is my very best friend. I live at her house."

"If that's the case you are all right, Judy. I know Mamie is as straight as a string. No man can have her just for the asking, or for the price of a job either. But, young lady, I say to you that you better be looking for another place for you are not going to stay in this store long."

"Do you mean to tell me, Angie Horton, that I have got to become a sweetie of the boss if he wants me to hold my position in this store?"

"It looks like that to me, Judy."

"You're looking cross-eyed."

"Well anyway, you have more courage than I, Judy," Angie whispered. "I might as well tell you that if Mr. Robinson had beckoned to me I would have gone to him."

"Why, Angie Horton, you know you would do no such thing. You're not in love with him, are you?"

The girl whitened and I saw great pain under her strained smile.

Instantly I put my arm about her. "Surely, dear, you don't mean what you said just now. You don't care for that big bluff, do you?"

"I certainly do not, but at the present moment my brother is in Arizona in a tubercular hospital. My little sister who should be in school is an errand girl in the millinery house of Madame LaMont, and my mother is old, too old and crippled to work. Most of the time she has to scuff around in a rocking chair. Her knees will not hold her up."

Tears came into the somewhat hard little eyes. "I'm so tired, so tired, Judy, that honestly I envied yous chance to have luxury and leisure ar well as money for those you love when I saw the boss talking to you this afternoon.

"I said to myself 'I'd be willing to pay the price'."

(Copyright, 1926, NEA Service, Inc.)

TOMORROW: A Generous Offer.

YOU POOR KID, WHY ARE YOU SO SKINNY?

Don't your mother know that Cod Liver Extract will put pounds of good healthy flesh on your bones in just a few weeks?

Tell her every druggist has it in sugar-coated tablet form now so that in just a few weeks she can help you get back your appetite—make your body stronger—your feet nimble, and your mind keener. Tell her if they don't help greatly in thirty days she can get her money back.

Tell her that McCoy's Cod Liver Extract Tablets are chock-full of vitalizing vitamines and are the greatest flesh producers and health builders she can find.

One sickly thin kid, age 9, gained 12 pounds in 7 months.

She must ask McDermid and Jury, James Lynch, Bond's Drug Store or any good druggist fo McCoy's Cod Liver Extract Tablets as easy to take at candy—60 tablets—60 cents.

HOME-MAKING HELPS

THE HOME NURSE.

Mothers are frequently called upon to do some home nursing and do not always know how to approach the job. The first duty is to prepare the room. Remove fancy spreads and lingerie pillows from the bed and use a dimity spread that is easily washed. A hair pillow is often an added comfort to the bed. Move the bed out from the wall so as to be able to reach all sides.

A table beside the bed for medicines should be covered with a simple linen cover. Arrange the light so it does not shine in the patient's eyes. Peg rattling windows, use well made screens and ventilators instead of direct draught. Those with muslin cover will do if the more expensive ones are not available. Oil noisy door knobs or hinges.

Wear white linen apron dresses and low-heeled, comfortable shoes with rubber heels. Allow as little confusion in the room as possible. Do not stand over the patient and talk or try to work them up into taking a lively interest in their surroundings. Rest, sunshine, air and simple treatment are often half the battle. Don't read and rattle newspapers, or cards or anything that makes a noise which jars upon the nerves.

In freshening the bed, make one de fresh and clean, roll the sheet toward you, leaving the half roll in the middle, then work the patient over onto the clean half, then make the other side, drawing the rolled sheet towards you again. Should circumstances require a draw sheet over, see that it is fastened firmly at the corners with tape and clasp pins so that it does not get into a wrinkled and uncomfortable condition.

If flowers are placed in the room, remove them at night and the instant they fade dispose of them. Remove soiled linen and dishes instantly. In removing a night dress, work it up slowly under the shoulders and take it off over the head, putting on the fresh one the same way, over the head and slip on the sleeves, then work it down slowly under the shoulders and hips.

Sick room appliances are very reasonable in price nowadays, so one may have all that seem necessary. The tray is always of interest. It must be always immaculate. A fresh flower added makes it seem daintier. Invalid cookery is an art in itself and the foods must be most carefully made and perfect after their kind.

Plenty of fresh handkerchiefs, good cologne of standard make, talcum powder, and a good atomizer that really works are all comforts to the patient, old or young.

SAVE YOUR HANDS.

The new vegetable brushes make the preparing of vegetables much lss arduous since they have handles and protect the hands as well as being considerably more sanitary.

A BIT DIFFERENT.

To make Russian dressing add two tablespoonfuls each of chili sauce, catsup and Worcestershire sauce to one cup of mayonnaise dressing. This is delicious in sandwiches as well as on vegetables.

FLAPPER FANNY SAYS:

A wire walker has to travel the straight and narrow.

WILDWOOD MOVIES

"Baldy" Thomas was a movie actor. He was called "Baldy" because he had no hair. He had been a gold miner in the bad old days, and he maintained that the hardships worried him bald.

Well, the story which was being acted before the camera was being taken up north in the deep woods. It was a story all about bold bad men and gold and wolves and gamblers. "Baldy" was playing the part of one of the bravest and boldest of the bad men. He wore a backwoods suit of leather, plus a muskrat cap made up in one piece, so that the head acted as a peak. This hat was a wel made headgear, and the glass eyes and stuffed head of the muskrat made it look as though a live animal was lying on "Baldy's" head. All the hair that this hero should have had on his head was on the evil looking ace.

Now for the story!

The movie machines were all set up and the scene was to show "Baldy" coming along a path in the woods, a gun over his shoulder, a six shooter in his belt, and evil intentions in his mind, judging by the look on his face.

Well, every care had been taken to make sure nothing would go wrong, because it costs money to waste film on mistakes, and the director called "Camera," and the camera men began to grind. Out from among the tall trees stepped "Baldy", into the narrow trail. He advanced down trail, swinging along at a husky gait and all looked well for a successful picture, when things began to happen that were not on the programme.

A Great Horned Owl had been sleeping above the trail, when to his hungry and savage eyes appeared a live muskrat walking along the path of a man's head. The idea of that moving animal being a stuffed hat on a bald head never troubled the owl. He swooped down from the tree in silent rage, striking "Baldy" with some force, and sinking his talons through the hat and into that shiny pate. "Baldy", scared almost to death, ran for cover, the owl riding on his head. And so, for the rest of that picture in the wild woods, bad Mr. Thomas wore a tin kettle on his head and became "Tin-kettle Thomas."

No Corns now

Go about it in the right way, and even the most obstinate corn can be got rid of. Cutting, or so-called corn solvents allow the corn to reappear, painful as ever. The right way to get rid of corns is to dip your foot into a footbath containing Radox Bath Salts. Radox forms a protein salt of the actual corn itself. This so softens the corn that it can be lifted out bodily. Radox Bath Salts do not affect the living skin—it is only the dead skin (the corn) which it dissolves. Your druggist stocks Radox Bath Salts. Half pound pink package 60 cents.

Radox Bath Salts

Sole Importers: Gyde & Son, Montreal

The Most Economical and Nourishing Food is GOOD Bread BREDIN'S BUTTER-NUT BREAD

Reg. U.S. Pat. Off.

"Rich as Butter—Sweet as a Nut"

Insures you all that is Best—Pure and Most Wholesome.

BUTTER-NUT BREAD has that delicious taste that makes you glad to ask for more. BUTTER-NUT BREAD is rich in all the elements which strengthen the human body—made of selected wheat flour, scientifically baked under perfect, sanitary conditions—it is the Supreme Quality Bread—INVIGORATING—STRENGTHENING—SATISFYING—ECONOMICAL.

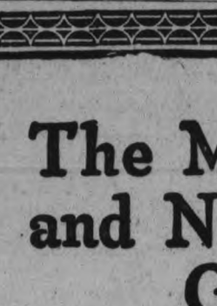

GENUINE BUTTER-NUT BREAD

Rich as Butter—Sweet as a Nut

MADE ONLY BY

BREDIN BAKERY

PETERBORO - ONTARIO - CANADA

Telephone 500 and ask our driver to call regularly.

INCOME TAXES ARE CHANGED

Bill Gets Final Reading in House—Only One Amendment.

ON DIVIDENDS.

OTTAWA, June 11.—(Canadian Press.)—The income tax changes announced in budget were given third reading in the House last night with one amendment. This was a substitute clause touching on personal corporations proposed by the Hon. G. H. Boivin, Minister of Customs. The new clause provides, "dividends actually declared by a personal corporation after December 31, 1924 shall be deemed to be paid out of income earned after said December 31, 1924, so far as the same is available and to that extent shall not be liable to further taxation in the hands of the shareholders."

WORDS OF WISE MEN.

Fools rush in where angels fear to tread.—Pope.

The eye of the master will do more work than both his hands.—Franklin.

Shun the inquisitive, for he is ever a leaky vessel.—Horace.

He that hath learned to obey will know how to command.—Solon.

Wealthy American Lady Krim's Financial Backer

PARIS, June 11 (United Press). — The charge that a wealthy American woman who is now dead and who was known as "Miss Z. K.," contributed large sums of money to the cause of Abd-El-Krim in Morocco is made in Thursday's edition of the newspaper El Temps.

"Miss Z. K." is alleged to have been a daughter of a former president of an American bank. El Temps says that she drove an ambulance for the Riffians and organized a hospital service for them. Her death followed an operation in London in 1924, the newspaper story says.

CELEBRATING HIS 15TH ANNIVERSARY

Just fifteen years ago P. Black came to Peterborough and entered into business on the corner of George and King streets, occupying one store. Since that time he has added the store next door, both of which he keeps well stocked with ladies', mens' and children's wear, furnishings and other staple stock.

Mr. Black desires to thank the citizens of Peterborough and district for the share of business he has enjoyed up to the present time and in return he issues a general invitation to every one to participate in the values he is offering on his business anniversary which is now being celebrated by an anniversary sale.

id-137-1905

ADVENTURES of the TWINS

by OLIVE ROBERTS BARTON

Number Ele-en.—

THE BATHTUB TOYS AND A DUCK.

The alligators kept spinning the Twins around until you couldn't have told them from tops.

"Oh, dear!" gasped Nancy.

"My goodness!" cried Nick.

"Aren't they cute!" laughed the fat alligator with the ruffles and the velvet basque. "Let's take them home to our children. They would make lovely bathtub toys. I wonder if they float."

But before Mister Alligator could answer, an enormous duck, quite as large as an elephant, waddled up.

"What are they?" he quacked.

"We don't know," said the alligatoress putting her hand, or whatever it is alligatoresses have, and stopping the Twins as they twirled. "But we think they are what you call people."

The duck bent over and looked at them closely—so closely that the Twins thought he was going to gobble them up. "Queer—very queer," he quacked. "They are neither frogs, worms, nor turtles. So I suppose you are right. I shall take them home to my ducklings for playthings."

But before the alligators had time to say that he would do not such thing and that they intended to take them home themselves, a very large fish hopped up on his fins.

He put on a pair of eye-glasses and gazed at the Twins as though something weighty lay on his mind. Finally he turned to the duck and the alligators. "Do they squeak if you push on their heads?" he asked. "Have they whistles about them anywhere? Have you tried?"

"Why, no," said Mrs. Alligator, showing all her teeth. "I never thought of such a thing." And before anyone could stop her, she grabbed Nancy with one paw and Nick with the other and pushed hard.

"Ouch!" cried Nancy.

"Ouch!" cried Nick.

"That's fine," said the fish. "I shall take them home to my children."

"I just guess you won't," quacked the duck. "They're mine."

"Just listen," said Mrs. Alligator indignantly. "They belong to us, my dear sir. We discovered them."

"Why, you're only an old bathtub toy, both of you are!" said the duck. "You're made of rubber, and so is this old fish here. I've got real feathers, I'll have you know."

"You're only a Christmas-tree toy yourself," retorted Mister Alligator. "Your feathers are all pasted on and your bill is made of paper and your feet are made of wax and wire. So are your legs."

At this Mrs. Alligator grabbed the duck by the tail and Mister Alligator grabbed him by the neck and the feathers began to fly in all directions.

"I think I'll be going," said the fish uneasily, putting his eye-glasses away in his pocket. "I'm not sure about my scales. I think they are only painted on, but if they should come off like the duck's feathers, I'd be a remarkable sight."

He hesitated a minute as he looked at the Twins, as though he had a notion to tuck one under each fin and walk off with them.

But he changed his mind and disappeared.

"Let's run!" whispered Nick.

"Stop them!" shouted the alligators.

But although dozens of hands and paws reached out for them, the Twins kept on going. At last they reached the end of the town and sat down on a stone to rest.

(To be continued.)

(Copyright, 1926, NEA Service, Inc.)

THE EXAMINER CROSSWORD PUZZLE

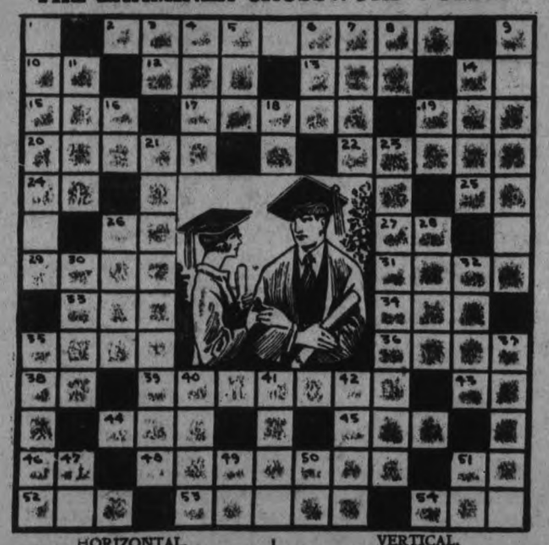

HORIZONTAL.

2. See picture.
10. Printer's measure.
12. Silk worm.
13. To hasten.
14. Seventh note in scale.
15. Intention.
17. Rythm.
19. To drink slowly.
20. Cuts hair closely.
22. Stair post.
24. Masculine pronoun.
25. Therefore.
26. 3.1416.
27. Exclamation of inquiry.
29. Chestnut color.
31. Polynesian chestnut tree.
33. A twitching.
34. To weep.
35. Clusters of fern seeds.
36. Small fresh water fish (pl.)
38. You and I.
39. Those devoted to formal scholarship.
43. Avenue or road (abbr.).
44. What an attorney must study.
45. Snake-like fish.
46. Paid publicity.
48. Instructions as in school.
51. Alleged force producing hypnotism.
52. Wand.
53. Prophets.
54. Happiness

VERTICAL.

1. Instructor.
3. Second note in scale.
4. Upper human limbs.
5. To perish.
6. Part of verb to be.
7. Chance to recite.
8. Half an em.
9. Document conferred at graduation.
11. 5280 feet.
14. Obligations.
16. Third note in scale.
18. Toward.
19. Point of compass.
21. Head of a school.
23. Ceremonies as for graduation.
26. Couple.
28. Difficult.
30. Siouan Indian.
32. Laundries for washing ore.
35. To vow.
37. Process of acquiring knowledge through personal effort.
40. Female sheep.
41. Bottom of a pulley block.
42. Playing cards lower than jacks.
47. To accomplish.
49. Point of compass.
50. Correlative of either.
51. Yellow Hawaiian bird.

Renew Your Subscription

Financial News and Views

Latest Comment on Grain and Industrial Markets — Closing Quotations on the Principal Active Stocks

Quotations Over Stobie, Forlong and Co. wire.

NEW YORK STOCKS.

	High	Low	Close
Atchison Rly.	135	134½	135
Amer. Can.	49¼	48½	49
Amer. Loco.	102⅛	101⅛	101⅛
Smelters	124⅛	122½	124⅛
Baldwin	109⅛	108⅛	109¼
Balt. & Ohio	96¼	94¼	96¼
Cast-Iron Pipe	171¼	170	170
Ches. & Ohio	133	131⅛	132⅞
Cal. Petrol.	32¼	32	32⅛
Chrysler	32	31¼	31¾
Dodge Bros. A.	26	25⅛	25⅞
Dupont De Nem.	223	220½	223
Famous Players.	127	126½	126½
Fleischmann	46½	46¼	46⅛
Gen. Motors	136¾	133¼	135⅞
Hudson Motors.	65	64	64⅛
Int. Harvester	119⅛	119	119⅛
Inter. Nickel	36½	35¾	35⅛
Mack Truck	113¼	110½	112
Marland Oil	58½	57⅛	57⅝
U. S. Rubber	58⅞	58	58½
Sears Roebuck	48⅞	..	..
Montgomery W.	65½	65⅛	65⅛
South. Rail.	118	117	118
White Motors	56	55¼	56
U. S. Steel	134⅛	131½	134⅛
Yellow Cab.	23	22	23
Philips Petrol.	45⅞	45⅛	45¾
Youngs. Tube	75¾	75½	75¾
Bosch	20	...	...

MINING STOCKS

Gold	Asked	Bid
Apex	3½	...
Argonaut Gold	22½	22
Baldwin	1⅝	1¾
Barry Hollinger	45	43½
Bidgood	5	4
Chaput Hughes	7½	..
Columbus Kirk.	2½	..
Con. West Dome	15⅝	15½
Dome	1390	1700
Goldale	27	25
Gold Hill	50	49
Hollinger	1970	1945
Indian	5	..
Keora	6	..
Kirkland Hunt.	16¼	..
Kirkland Lake.	112	110
Lake Shore	1140	1125
McIntyre	2550	..
Moneta	15	..
Newray	35	32
Night Hawk	7¾	6
Porc. Crown	5	3½
Premier.	218	215
Preston	6	5
Teck Hughes	360	359
Tough Oakes B	39	37
Vipond Cons.	165	162
W. Hargraves	848	840
Silver		
Beaver	73	72
Capitol	36½	35
Castle	136	..
Crown Reserve.	11	10
Everett	6¼	..
Keeley	149	147
La Rose.	14	9½
Lorrain Trout	73	...
McKinley-Dar.	16¼	16
Millcrest	11½	10¼
Mining Corp.	355	..
Nipissing	560	530
Unlisted.		
Amulet	135	132
Area.	27	26
Bourle M. Q.	1000	995
Laval Quebec.	28	26
Noranda	1550	1510

CHICAGO WHEAT

	High	Low	Close
July	140⅞	139	140¾
Sept.	136⅞	135¾	136¾
Dec.	130½	138½	139½

WINNIPEG WHEAT.

July	152¼	150⅞	151⅞
Oct.	134	132¼	133⅞
Dec.	131¼	130	131

CHICAGO RYE.

July	93½	91	93½
Sept.	96⅛	94¼	96⅛
Dec.	99¼	97½	99

CHICAGO CORN.

July	74½	73½	74¼
Sept.	79¾	77¾	79⅛
Dec.	79½	78½	79½

New York Market Strong Many Stocks Make Gains

NEW YORK, June 11 (Canadian Press).—Constructive forces were again at work in to-day's Stock Market, which gave an impressive demonstration of strength after an opening period of irregularity. There was nothing in the day's news to account for the buying movement, although considerable emphasis was placed on the strong demand for United States Steel Common and General Motors, the so-called "Morgan stocks." United States Steel crossed 134 for a gain of three points, and General Motors sold above 136, a new high level for the year, and within 1½ points of the record high established in 1925. Oils gathered strength as the session progressed, Atlantic Refining quickly climbing over two points, while Pan-American B, Maryland, and Independent Oil and Gas sold a point above yesterday's final figures.

Rain In Wheat Fields Eases Values In Chicago

CHICAGO, Ills., June 11 (Canadian Press).—Rain in the West and North-West, affording relief from drought, tended to ease down wheat values to-day during the early dealings. Starting 3-4 cents off at ¼ cent up, the wheat market later showed moderate declines all around. Corn and oats were weaker, corn opening unchanged to ⅝ cent off, and then sagging all around. Provisions turned stronger. With the harvest expected to be general in Southern Kansas at the first of next week, reports were received that some Kansas wheat is being bought every day for last of June and first of July delivery. On the other hand, advices were also current that farmers are not keen about offering the new crop wheat on the basis of present bids when old wheat is bringing in 25 to 35 cents over July delivery.

Inactive Trading To-day On Toronto Mine Market

TORONTO, June 11 (Canadian Press).—Trading was rather inactive on the Standard Mining Exchange to-day, sales totalling 120,215.

The market was featured by the decline of ten cents per share in Dome and a rise in the Hollinger quotation of 15 cents above the previous close. Dome closed at 13.75 and Hollinger at 19.50. Vipond opened up one point at 1.64, and closed at 1.65 for a net gain for the day of two points. Gold Hill closed up a half at 49½. Barry Hollinger, after opening one point down, recovered during the trading and closed at 44 1-8 for a net decline of a half.

Brazilian Leads Trading Quiet To-day At Toronto

TORONTO, June 11. Canadian Press. — Trading was quiet and featureless on the Toronto Stock Exchange to-day, with Brazilian Traction always an active stock, leading the way in the volume of sales. Brazilian opened at 97 7-8, 1-8 down from previous close, but rallied near the close of the market to 98 1-4, a net gain for the day of a quarter.

C.P.R. opened up a ½ at 162 and after going fractionally higher closed at the same quotation for a net gain of ½. Consolidated Smelters opened ½ up at 124, declined fractionally and then closed at the former figure. British Columbia Fishing showed a net decline for the day of 1-8 closing at 6⅝ 1-8.

In the unlisted stocks Barry Holly declined one point to 45 while Noranda was unchanged at 15.15. In the mines, Hollinger was strong, registering a net advance of 10c in the day's trading, while Lake Shore was down 5c to 11.30.

HOME AND SCHOOL ASSOCIATION MEETS

Queen Alexandra Branch Arranges For School Picnics.

The regular monthly meeting of the Queen Alexandra Home and School Association was held Monday evening, June 7.

The president, Mrs. H. G. Walker in the chair.

Miss Foote of the Well Babies Clinic gave an address on how the work was carried on and the interest taken in it by the different associations.

The banner being again won by Miss Eagleson's class, senior III.

After regular business was dealt with; arrangements were made for the annual school picnic to be held in Nicholl's Oval, Friday afternoon June 18th.

CARDINAL WELCOMED.

Large Gathering at Pier To Meet Cardinal O'Donnell of Armagh.

NEW YORK, June 11 (United Press).—Patrick Cardinal O'Donnell, Primate of Ireland, stood in the dignity of his robes and his seventy years on a Hoboken pier as he landed from the liner President Roosevelt to-day and spoke deprecatingly as a crowd of churchmen and laymen joined in welcoming him to America.

"I am but a humble man," the aged prelate said, speaking of the impressive welcome being accorded to all the foreign church leaders arriving for the coming Eucharistic Congress in Chicago.

Six feet tall, broad shouldered and genial, the Cardinal, who comes from County Armagh, had played deck golf and joined in other deck sports on the trans-Atlantic voyage. He was interested particularly in telling of Ireland's affection for America, and in meeting an uncle, John Breslin, of Brooklyn, N.Y., whom he had never seen.

LAKEFIELD NEWS

LAKEFIELD, June 11.—Mr. and Mrs. Melville R. Johnson of Peterboro were guests of Mr. and Mrs. Fred Bolton for the week end.

Miss Gladys Manning of Peterboro was in the village on Monday evening.

Miss Ray was in Peterboro on Tuesday.

Mr. and Mrs. Fred Walsh of Douro were guests at the Kennedy-Hunter wedding on Tuesday.

Miss Ivah Hendren of North Monaghan was in the village this week attending the Kennedy-Hunter wedding.

LIGHT FOOTWEAR.

Snakeskin shoes are quite the rage, particularly in tan and gray. Liard and alligator are also brought out in these delicate tones.

JURY RETURNS VERDICT AFTER OVER FIVE HOURS

(Continued from page one.)

No Contempt

His Honor Judge Huycke said that personally he did not think he could do or say anything. "I don't know of any contempt of court shown by the newspapers," he remarked. "and I don't think I can interfere.

"I make it a rule never to read the newspaper reports, and I can't tell what the newspapers have said. I asked the jurymen, you will remember, not to read the newspapers, but to be influenced only by the evidence they heard presented in court.

"The newspapers should be very careful indeed, because sometimes unintentionally they are guilty of contempt of court. I hope that all newspapers in Canada will keep a high standard."

The Charge to the Jury.

His Honor said the jury had listened for two days to a great deal of evidence. He was sure that they had been impressed, as he had been, during the past few days by the curious commentary on human nature which has been revealed. They all lived in a comparatively prosperous city or in a fairly prosperous community. Out of the city went every year a large amount of money for benefactory and philanthropic purposes. The people who gave this money meant well, and he believed often acted rightly in so doing. In addition large sums were spent by the Christian churches in preaching the Gospel abroad, founding churches and building hospitals and colleges. All this was done, and done with a good heart.

There were also schemes of so-called social reform, which sometimes became Socialism. Some of these schemes were bad and some were good, but they were mostly good. All these sums were paid for the advancement of that which they believed good, helpful and humane.

They had heard of this family of little children, some of whom they had seen. These little children never said a prayer, never knew what it was to kneel at their mother's knee and address their Creator. They had little to eat. It was terrible to hear of the little boys. One of them the jury had seen. The other was laid quietly away to his eternal rest. These little boys were out at early dawn, out at 9 and 10 years of age, in the woods, sawing timber. And they had each only one piece of bread to eat. His Honor said he was not blaming anyone unduly at the present time—he was speaking from the public point of view. We were spending vast sums in work abroad; we forgot the beam in our own eye, while we were extracting the mote from the eye of the other person. "Charity," said His Honor, "begins at home, and it seems about time that some of us were beginning to think of that."

His Honor proceeded to say he was not blaming Dummer. Dummer was indignant, rightly indignant, he thought, at some of the contents of the papers. If Dummer had known, if Peterborough had known, the circumstances, food and clothing would have been taken to the children. There was no doubt of that. People generally had kind hearts. The question arose, should not Dummer and Peterborough have made some effort to know this condition of affairs, as they made efforts to know the condition of affairs among the Chinese?

The woman was charged with a serious crime, and the jury was called upon to determine whether or not she was guilty. He had learned that at the time of the discovery of the affair the papers were full of the tragedy. If the jury had read anything or heard anything about it, they were to forget all about it, to blot it out of their minds and memories and to come to their conclusion solely on the evidence they had heard yesterday and the day before.

They were twelve men of intelligence and common-sense. Let them bring that intelligence and commonsense to bear on the consideration of the case before them. He urged them to bring in a verdict in accordance with their oath and consciences and all would be well.

It was not for him to say what the verdict should be. That responsibility was theirs, and they must assume it. If they thought the woman was guilty, they must not allow their sympathy with her sex and with her poverty to influence them.

On the other hand if they thought she was innocent or that the Crown had not proved its case they were to let her go.

Before they could convict her they had to ask the Crown, 'Have you made out your case? Have you proved it?" If the Crown had not proved its case they had to find her not guilty. The learned counsel for the defence had said the accused must get the benefit of the doubt. His Honor preferred to put it another way. It was incumbent on the Crown to prove that no doubt existed of her guilt. If they had a doubt, a reasonable doubt, not one that they had conjured up in their minds they were to let her go.

His Honor read the charge against the accused and proceeded to review the salient points. Was Mary Dwyer the parent or the guardian of the children? Did the responsibilities she assumed place her in the same position as that of parent or guardian? He said that so far as civil law was concerned he thought she was not. The parent was the sole guardian from that point of view. But perhaps in the opinion of the jury she had assumed the responsibilities of guardian and was to a certain extent the parent of the child.

That was not the chief matter. If she was the guardian, it was her duty to provide for them, as far as she could, food, clothing and other necessaries. What were necessaries? There were many degrees of wealth and many grades of society, not only here but in other countries. Many people of vast wealth, thought of as necessaries, things that other people would regard as luxuries. When considering necessaries, the jury had to bear the condition of the family in mind. They had to consider the circumstances when determining what were necessaries.

Then there was the other consideration—without lawful excuse. Suppose they found that there were necessaries in the house, which should have been given, and yet were not given. If food was there, was there lawful excuse for omission? There were two lawful excuses which were suggested. If they found one of them present they must acquit the accused. One was that she did not have the necessaries there to give them. That was for the jury to determine.

Another excuse was suggested. A great deal of stress had been laid upon the alleged dominance of the husband. Counsel had argued "I have tried to show that the woman was under the domination and control of the husband, and that she did not do any more, apart from what she had done, because of that dominance of the husband over her." There was a time when women were the property of their husbands. That day had passed. But the jury had to determine if that day had passed for the woman who was before them. Was she constantly under the overmastering domination of her husband?

Further, they had to consider, was the neglect such as to endanger life. They had the evidence. One little fellow had gone. Medical evidence had shown that the alleged starvation was not the primary cause, but the medical evidence also showed that the wastage of the body was due to lack of food, clothes and other necessaries.

There was no doubt that in some respects, accused was a good mother to the boys. She worked for them. She had done a great deal for them. But she might have done all that, and still having failed without lawful excuse to give them the necessary food be guilty of a crime.

They had heard the evidence. They were the best judges. To judge was what they had been brought there for. He had told them the burden of proof was on the Crown. He would also tell them their verdict must be unanimous. He had never heard evidence so harrowing, and in some respects, so contradictory.

His Honor concluded by eulogizing the efforts of the Crown Prosecutor and the counsel for the defence. No matter how the verdict went, no blame could be attributed to them, and he hoped that no miscarriage of justice could be laid at his door.

The jury retired at 10.35 to consider their verdict.

After they had retired, Mr. Kerr rose on a point of explanation. He stated that he had purposely refrained from cross examination of witness, on the subject of young George Dwyer's statement that he had never learned a prayer at home.

George Dwyer Arraigned.

While the jury was out George Dwyer was arraigned on a charge of neglect and pleaded not guilty. He is being defended by J. F. Strickland and B. E. Park. The hearing of evidence was started.

The following jury was empanelled: G. Tremaine, Peterborough, T. J. Crough, Peterborough, G. Graham, Peterborough, C. Knox, Asphodel, W. Crowe, Dummer, H. Flood, Ennismore, J. D. Walmesley, Peterborough, H. Girven, Douro, J. Walsh, Douro, J. Tedford, Peterborough, G. Stenton, Peterborough, S. Ivey, Smith.

Dr. Sutton.

Dr. N. F. Sutton recounted once more the story of the visit he received from George Dwyer on February 17. He did not think Dwyer asked him to go to Dummer. From what Dwyer told him, witness got the impression that the boy was suffering from an abscess in the inner ear. When, two days later, Dwyer told him the boy was better, witness said the matter must be running from the ear. Witness had suggested that if the boy did not get better, he should be taken to the hospital.

Dr. Holdcroft.

Dr. J. Holdcroft said he had never been consulted by Dwyer with respect to John. He went to the boy at the instance of Mr. Little. Witness described the boy's condition. There was no discharge from the boy's ear. He never saw anyone in such an emaciated condition as was John, not even in the slums of Chicago or New York. He had seen much more filthy homes. He thought Mr. Little had said the boy had been in bed for about a week. It would be a matter of months for the child to get into such an emaciated condition. It could not possibly have been done in 8 or 9 days. He notified the authorities and a Provincial policeman and a man from the Children's Aid Society came down to the Dwyer home.

In examination by Mr. Strickland, Dr. Holdcroft said he did not go so thoroughly into the case as he would have done if the lad could have had a nurse and proper treatment. He had resolved to get the lad into a place where medical instructions could be carried out. He saw indications of cerebral trouble, and even then he suspected the boy was suffering from meningitis. He had not made a positive diagnosis, but he formed a pretty good idea from the general indications.

Dr. Clark.

Dr. J. W. Clark said he saw little George Dwyer in Nicholls Hospital four hours after arrival. The boy had ulcerated sores on both feet. The big toe of one foot was off, and the bones were protruding. On the heel of the other foot, was a circular sore about 2½ inches across. There were sores on his head and forehead. The boy was quite thin and ravenously hungry. He thought the boy was in the hospital for six or eight weeks. The boy gained flesh during the time, his sores became healed, and the bone was cut off. He was in good shape when he left the hospital, and was taken to the Children's Shelter, where the treatment was continued. Witness thought the boy's condition was due to lack of food. Witness attended John from February 24 until March 2, when the boy died. He described John's condition. The boy groaned as if in pain when he was moved. John was more emaciated than George. Witness had seen one person who was without food for a month. The emaciation of that person's body was less than that of John Dwyer. The condition of the boy's body was such as to render him very susceptible to disease germs. It was possible, but highly improbable, that a boy could, after getting into such a condition, regain his former state of health.

He did not find any trace of infection in the middle ear. He believed George had now thrown off the effects of his state of body, except for the loss of his toe, there was no permanent injury.

Dr. Erb.

Dr. J. H. Erb stated that the results of the post mortem showed the boy had suffered from meningitis—an acute inflammation of the covering of the brain. In addition, he had suffered from acute inflammation of the ear.

He thought the reason for the wastage was under nourishment. It was generally understood that the body of an under nourished individual was more liable to disease than that of a well nourished person. He was of the opinion that the boy's life was likely to have been endangered by his condition of body.

In cross-examination, witness said that it was possible that a great deal of wastage would take place in the period from the time at which the boy was first affected by the meningitis until he died on March 2.

He had seen infants a few months old who were as thin as John, but he certainly never had seen a boy of his age who was emaciated to that extent. The young children he mentioned were those who had been unable to assimilate the food they ate. There was a considerable degree of wastage in another type of meningitis—tubercular meningitis—which the boy did not have.

Minicolo Case Held Over.

The appeal of D. M. Minicolo from a conviction in the police court was traversed to the next assizes, Crown Attorney G. W. Hatton, K.C., and J. A. O'Brien, defence counsel, agreeing.

YOUR HEALTH

By ROYAL S. COPELAND, M.D., Former Commissioner of Health, New York City.

Not long ago I attended a dinner to celebrate the one hundredth birthday of the New York Central Railroad. It was an interesting occasion, because it brought together a great group of men, representing the leaders in finance and the leaders in American labor.

A hundred years is a long time for an American institution to survive. It makes us realize that our continent is advancing far on the road of civilization.

I was impressed by the active participation in this celebration of two old men. As years go, they are old, but in spirit, in energy, in devotion to duty, they possess perennial youth.

One of these men was Mr. George F. Baker. At eighty-five years of age he continues his control of great affairs in the financial world. Ruddy and red cheeked, he looks to be good for another score of years.

The hero of the occasion was Senator Chauncey M. Depew. He says he is ninety-two years of age, but his address of forty minutes was given with the spirit and enthusiasm of a man of forty.

A few days ago I had a letter from a civil employe of the Government complaining that the age limit in the proposed pension bill is too high. He said: "It is all very well for Senator Depew and other men of his type to approve the bill, but they never worked in a blast furnace or fired an engine. They would not have lived to be old and yet to be active if they had."

I am not defending the proposed bill, because I agree that seventy years is too old an age to put on such a measure. Personally I favor a retirement bill rather than a death benefit. The public servant who has slaved all his life for the Government is entitled to generous treatment, as I see it.

But I am likewise certain that men who live to a ripe old age in an active business life would live just as long in any other calling, provided the same care is exercised in preserving the health. Mr. Baker and Mr. Depew had vigorous bodies to begin with, but they were sensible in that they gave heed to the trifling defects which are capable of developing into serious ailments.

Watchful care of the teeth, tonsils, digestive organs and organs of elimination had much to do with the present vigor of these old men. They had such tremendous affairs on hand that the doctor was called upon as soon as any ailment developed. Sickness was nipped in the bud and no opportunity was given for serious disease to get a start

Q.—What do you advise for catarrh of the throat and stomach?

2—What will help soften dry and scaly skin?

3—Please give symptoms of Bright's disease.

A.—This requires special attention. A nose and throat spray is very beneficial. For full information send a self-addressed, stamped envelope and repeat your question.

2.—You might apply a cold cream to the hands and face nightly.

3.—Swelling of the feet, hands, eye lids, frequent urination or suppressed urination. Sometimes spots appear before the eyes. It would be wise for you to have a urinalysis made to determine the cause. For full particulars send a self-addressed, stamped envelope and repeat your question.

Q.—What do you advise for stammering in a five year old child?

A.—You might apply to the local Board of Education for information concerning classes for speech defect.

Q.—What treatment do you advise for varicose veins?

A.—If the varicose veins are slight, bandaging or wearing an elastic stockings is often effective, but in most cases surgical procedure is necessary. Applications of warm witch hazel are beneficial in some instances.

PICTURE PURCHASED BY NEWSPAPERMAN

H. V. Jones Buys El Greco's Portrait of Spanish Nobleman.

NEW YORK, N.Y., June 11. — (United Press.)— Purchase of the "Portrait of a Spanish Nobleman" of El Greco, Spanish portrait painter, by Herschel V. Jones, owner of the Minneapolis, Minn., Journal, was announced here to-day by the Reinhardt galleries. The price was approximately $75,000. The picture is described as an unusually brilliant and daring example of the art of El Greco. A handsome Spanish nobleman is shown three-quarter length, against a grey back. ground, dressed in black doublet with a white ruff and cuffs.

The picture was recently discovered in Spain and brought to this country by the Reinhardt galleries.

BETHANY PERSONALS

BETHANY, June 11.—The June meeting of the Women's Missionary Society was held at the home of Miss Lily Weatherilt on Tuesday. The attendance was not as large as usual owing to the wet day, only eight ladies being present. Mrs. Jackson, the president, presided. It was decided to ask the Mission Circle girls to give the programme at the next meeting, to be held in July, at the parsoage, on invitation from Mrs. Poulter.

Mr. and Mrs. Harry Hanna motored from Gelert on Sunday to visit with friends in the village and vicinity.

Mr. Hynes, C.N.R. agent, spent Sunday with Campbellford friends.

Mr. and Mrs. William Lee were guests of Mr. and Mrs. Sandfield Staples on Friday, it being Mr. and Mrs. Staples' silver wedding anniversary.

Mr. Bruce Ryley was a visitor to Peterboro on Monday.

Mr. Francis of Cannington is acting manager of the Bank of Toronto during the vacation of Mr. and Mrs. Waram.

Mr. Milton Weatherilt visited his uncle, Mr. Chris Weatherilt at Nestleton on Sunday.

Ryley's general store is being treated to a coat of paint by Mr. W. Hunter, which improves the general appearance of the building.

Mr. Campbell Darroch, who has purchased Mrs. Jane Poreous' house on Main street is having it renovated. He intends moving there in the near future.

DUCK EGG FLAVOR IMPROVED.

As a result of work done by the British Duck Breeders Association the flavor of duck eggs has been greatly improved, it is said. The process of breeding out the strong flavor took years, but now eggs are being produced that are just as delicately flavored as those of the hen.

Example is always more efficacious than precept.—Johnson.

:-: PAINT UP ! :-:

June is an ideal month for painting. See our demonstration TO-MORROW OF THE NEW

ROGERS' BRUSHING LACQUER

DRIES WHILE YOU WAIT.

Not a Paint—Not a Varnish—But does the work of Both.

BROWN'S HARDWARE

We Deliver. 171 SIMCOE STREET Phone 532.

Just around the corner from George street

AUSTRALIAN CRICKETERS HAVE ENCOUNTERED RUN OF BAD LUCK

Three Men on Sick List Leaving Only Two Subs.

FIRST TEST GAME.

Summary of Games Previously Played Between Two Countries.

LONDON, June 11. —(Canadian Press Cable). —With three players, H. L. Hendry, W. H. Ponsford and J. M. Gregory on the sick-list, the touring Australian cricketers have encountered a run of bad luck on the eve of their first test match since these casualties have whittled down the number of possibles to thirteen, leaving a margin of only two active players to take care of all eventualities. Hendry is suffering from scarlet-fever. Ponsword from tonsilitis, and Gregory has had to undergo medical examination for leg trouble.

Having had an easy passage at Sunderland, when they engaged in what was little more than batting practice against Durham, the Australians were speculating on the really big game of their tour, the first test match which commences at Trent Bridge, Nottingham, on Saturday. In accordance with the recent decision of the Imperial cricket conference, the test matches will go the full route, being extended beyond the third day should this be necessary to reach a definite result.

Of the 109 games played previously between the Australians and England, the Commonwealth batmen have won 47 and England 41, with 21 being left drawn, out of the last sixteen, Australia has captured 12 and England 4, and until England triumphed at Melbourne in 1925 by one innings and 29 runs, the old country had not been victorious since 1912. At the moment, the "Ashes," mythical emblem of the cricket supremacy, rest with the Australians by virtue of their victories during England's 1924-1925 tour to the Antipodes. England's task, which will begin on Saturday, is to bring them back by taking the best out of five games.

"The Ashes" is a historic term, and the invention of a London sporting journal which, back in 1882, published an "In Memoriam" on the dedefeat of the English team: "In Affectionate Remembrance of English Cricket, which died at the Oval on 29th August, 1882, deeply lamented by a large circle of sorrowing friends and acquaintances, R.I.P.

"N.B. The body will be cremated and the "ashes" taken to Australia."

What eleven the Australians will line up against England is not yet known but in view of the fact that only thirteen men are now available it is not improbable that J. H. Ellis, the reserve wicket-keeper will be seconded to W. A. Oldfield, and Everett of New South Wales may be the thirteenth man. This would leave Australia playing H. L. Collins the captain; Warren Bardsley, vice-captain; W. A. Oldfield, wicketkeeper; J. N. Tayler; C. G. McCartney; T. J. E. Andrews; J. S. Ryder; A. A. Mailey; A. Richardson; G. V. Crimmett and W. M. Woodfull.

Macartney, Ryder, Mailey, Richardson and Grimmett are the Bowlers, with Woodfull, Andrews, Taylor, Bardsley and Collins depended on to accumulate runs. In this department Woodful and Andrews are especially strong. Woodfull has already scored three centuries, 201 against Middlesex. He fell two runs short of the hundred against Cambridge University.

Andrews record shows him with one century against Middlesex, 164, and another against Durham, 122. His other scores are 78 against Yorkshire, 68 against North of England, 74 against South of England, and 50 against Oxford University. Macartney has one to his credit, his 149 against Essex, while Ryder had 108 not out against South of England, thus indicating that both of these players are as proficient at bat as they are in bowling.

England fields a strong eleven, nine of which have already taken part in test matches. These are A. P. F. Chapman (Kent); J. B. Hobbs (Surrey); H. Strudwick (Surrey); M. W. Tate (Sussex); E. Hendren (Middlesex); H. Sutcliffe (Yorkshire); F. E. Wooley (Kent) and J. W. Hearne (Middlesex). The newcomers to the test match game are A. W. Carr, England's captain (Notts), and Root of Worcestershire. It was announced from Hull, where Sutcliffe resides, that he had recovered from his injury of last week and that he would be available at Trent Bridge on Saturday. England's twelfth man is Sandham of Surrey.

FIREMEN WIN FROM BARACAS

Two Team Were Tied at the End of the Eight Innings.

CLOSE SCORE.

The Firemen defeated the Baracas 11 to 10 in a very close game last night. At the end of the eighth the two teams were tied 9 all, but in the next innings the Firemen ran in two runs and the Baracas one, although they got a second man on, but he left first too soon

The players and score:

Firemen.—Weese, Carr, Delahaye, Gimblett, Lewis, Crary, Hall, McNeely, Dunkerly.

Baracas.— Westbrooke, Doughty, Smith, Dundas, Craw, Montgomery; Miller; Ecobichon; Dawson.

Firemen ....21113102—11
Baracas.... ....500020021—10

Umpires—Perks and Coursey.

STANDING OF LEAGUES

INTERNATIONAL LEAGUE

	Won.	Lost.	P.C.
Baltimore	37	15	.712
Toronto	37	17	.685
Buffalo	38	19	.667
Rochester	28	25	.528
Newark	26	29	.473
Jersey City	22	34	.393
Syracuse	15	35	.300
Reading	13	42	.236

NATIONAL LEAGUE

	Won.	Lost.	P.C.
Cincinnati	30	21	.588
Pittsburgh	27	20	.574
St. Louis	28	25	.528
Chicago	25	23	.521
Brooklyn	24	24	.500
New York	25	27	.481
Boston	20	27	.426
Philadelphia	18	30	.375

AMERICAN LEAGUE

	Won.	Lost.	P.C.
New York	38	14	.731
Philadelphia	31	24	.564
Chicago	29	25	.537
Cleveland	28	26	.519
Washington	26	25	.510
Detroit	25	28	.481
St. Louis	19	34	.358
Boston	15	36	.294

NEW PITCHER WINS FOR LEAFS

Pile Up Four Run Lead in First Innings—Two Homers.

INTERNATIONAL.

NEWARK, June 11 (Canadian Press). — Toronto made it four straight over the Bears yesterday, when Vic Sorrell, in his first start for the Leafs, turned in an 8-2 victory in the farewell game of the series. The visitors got to Hankins in the first inning to pile up a lead that was never in danger of being overtaken. Burns and Carlyle hit homers out of the park. Score:

Toronto. . . . .40000202—8 12 1
Newark. . . . .000001160—2 6 1

Sorrell and O'Neill; Hankins, Gressett, Tomlin and Wilson.

Rochester and Reading.

READING, Pa., June 11 (Canadian Press). — Rochester made a clean sweep of the Reading series, winning the third double-header in as many days yesterday. Jim Bagby, former Cleveland American pitcher, won the first game for the Tribe, ten to two, while Herb Thormahlen bested Bub Beard in the seven-inning game, 4 to 2. Score:

First game:
Rochester . . . .303002101—10 13 0
Reading . . . .000000101— 2 7 1

Bagby and Devine; Chambers and Lynn.

Second game:
Rochester . . . . .0300100—4 8 1
Reading. . . . . .0001001—2 8 2

Thormahlen and Head; Beard and Lynn.

Syracuse and Baltimore.

BALTIMORE, June 11 (Canadian Press). — Baltimore made a clean sweep of the five-game series with Syracuse by taking both games of yesterday's double-header, 14 to 6 and 8 to 3. Five home runs were made in the first game, four by the Orioles. Score:

First game:
Syracuse. . . . .102020001— 6 13 0
Baltimore . . . .01442201x—14 15* 1

Boyd, Schelberg, Swansboro and Morrow; Earnshaw and McKee.

Second game:
Syracuse. . . . . .3000000—3 3 4
Baltimore . . . . . .331100x—8 8 2

Olsen, Grabowski and Niebergall; Henderson and McKee.

Buffalo and Jersey City.

JERSEY CITY, N.J., June 11. —(Canadian Press).—Jersey City and Buffalo split even in a double-header here yetserday, the locals winning the first game, 12 to 4, and the visitors walking off with the second by the score of 21 to 3. Buffalo scored fourteen runs in the seventh inning of the second game. Scores:

First game:
Buffalo. . . . .100003000— 4 8 1
Jersey City . . .40202130x—12 16 1

Kamp, Bennett and Lake; Barnes, Parks and Daly.

Second game:
Buffalo . . . .000124(14)—21 21 0
Jersey City . .000000(3)— 3 8 5

Lucey and Pond; Cantrell, Smith, Manners and Freitag.

MONTREAL INDIANS DEFEAT NEW YORK

Closely Contested Lacrosse Match Played in Philadelphia.

PHILADELPHIA, Pa., June 11 (Canadian Press).—The Caughnawagna Indian lacrosse team, Montreal, yesterday defeated the Onondaga Indians, Syracuse, N.Y., 4 to 3, in the sesquicentennial tournament. The match was closely contested, with Joe Diabo scoring the point that meant victory for Caughnawaga. Peter Montour, with two points and Frank Jacobs, one, were the other point winners for the Montreal team. Angel Lewis scored twice and William Powless once for Onodaga

NEW YORK TRIMS DETROIT TIGERS

Philadelphia Shuts Out Chicago and Retains Second Place.

AMERICAN.

DETROIT, Mich., June 11 (Canadian Press). — Pennock held the Tigers to five hits and New York defeated Detroit for the third consecutive time yesterday. The score was 8 to 1. Score:

New York. . . .120030110—8 10 1
Detroit . . . .000001000—1 5 2

Pennock and P. Collins; Johns, Smith and Manion.

Boston and St. Louis.

ST. LOUIS, Mo., June 11 (Canadian Press).—St. Louis Brown pitchers failed to deliver yesterday, and the Boston Red Sox won 8 to 3. The visitors got eleven hits and ten bases on balls. Sisler doubled twice, thus hitting safely in his thirteenth consecutive game. Score:

Boston . . . . .400020002—8 11 1
St. Louis . . . .000100200—3 7 0

Zahniser and Bischoff; Vangilder, Wingard and Schang, Hargrave.

Philadelphia and Chicago.

CHICAGO, June 11 (Canadian Press).—Jack Quinn's steady pitching enabled the Athletics to retain second place yesterday, when his team-mate bunched hits off Ted Lyons and Hollis Thurston and shut out Chicago, 6 to 9. Score:

Philadelphia. . .010001220—6 10 0
Chicago . . . .000000000—0 7 1

Quinn and Cochrane; Lyons, Thurston and Grabowski.

Washington and Cleveland.

CLEVELAND, Ohio, June 11. —(Canadian Press).—A four-run rally in the ninth inning broke Cleveland's winning streak yesterday and gave Washington a 5 to 3 victory. Score:

Washington. . .001000004—5 12 1
Cleveland. . . .010001100—3 9 2

Coveleskie, Marberry and Ruel, Tate; Buckeye, Karr and Myatt.

C.G.E. DEFEAT BELMONT TEAM

Belmonts Were Leading 5-0 at the End of the Fifth.

GOOD SUPPORT.

A blow up in the ninth innings gave the Belmont's their first defeat of the season in the Men's Softball League last night. The C.G.E. team played a very tight game, making two errors and giving their pitcher wonderful support. At the end of the fifth the Belmonts were leading 5 to 0, but in the seventh the winners got five hits and five runs, and in the ninth after the first man up struck out and the next was flied out to short stop, the next man was walked and the next three got hits. Holyman then took McLean's place in the box and he walked the first man and the next batter flied out. Howell allowed 22 hits and McLean allowe 23 hits and walked 2; Holyman walking one.

C.G.E.:	AB	R	H	PO	A	E
J. Jones, cf	6	2	3	2	0	0
William's 3b	5	1	2	7	2	0
F. Jones, rf	6	1	3	3	0	1
McDonnough, 2b	6	1	3	0	3	0
Dyer, c	5	2	3	6	0	0
Ranger, ss	5	0	3	2	3	0
Rody, lf	5	0	0	1	0	1
Guftin, 1b	5	2	2	5	0	0
Howell, p	5	1	4	1	2	0
*Calladine	1	0	0	0	0	0
	49	10	23	27	10	2

*Calladine batted for Williams in ninth.

Belmonts:	AB	R	H	PO	A	E
Green, rf	5	2	3	2	0	0
Jobbitt, 3b	5	1	2	2	3	1
Haskill, c	5	1	3	5	1	0
Wright, 1b	5	2	4	12	0	3
Holyman, ss	5	0	2	2	3	0
Stewart, lf	5	1	4	1	0	1
Batten, cf	5	0	1	2	0	0
Fanning, rf	5	0	1	1	0	0
McLean, p	4	1	2	0	3	1
	44	8	22	27	10	6

Umpires—Kay and McMartin.

Score by innings:
C.G.E. ....000001513—10
Belmonts.. ....001400102— 8

PITTSBURGH LOSE TO PHILADELPHIA

Only Stayed in First Place For One Day.

PHILADELPHIA, June 11. Canadian Press. — Pittsburgh dropped out of first place after a stay of only one day when it lost the second game of the series with Philadelphia, 13 to 9 yesterday. Score:

Pittsburgh . . . .054000000— 9 15 1
Philadelphia . . . .00007231x—13 16 2

Meadows, Oldham, Adams, Songer and Smith, Spencer; Willoughby, Dean, Mitchell and Henline.

St. Louis and New York.

NEW YORK, June 11. Canadian Press. — Flint Rehm turned in his tenth mound victory of the season yesterday and the Cardinals won their second straight over New York 3 to 2.

Highie McQuillan returned to the slab after being out for two weeks with a cut finger and was found for 11 solid blows by the visitors. His roughest period was the fourth when a single by Bottomley and a triple by Mueller following Douthit's homer, yielded two runs. The score:

St. Louis . . . . . .000201000—3 11 0
New York . . . . .010000100—2 5 0

Rhem and O'Farrell; McQuillan and Florence.

Chicago and Boston.

BOSTON, Mass, June 11. Canadian Press. — By bunching hits in the first, fourth and seventh innings, Boston was enabled to take the second of its series with Chicago, defeating the Cubs 8 to 4 here yesterday. The score:

Chicago . . . . . .002000020—4 11 2
Boston . . . . . .20030030x—8 12 2

Cincinnati and Brooklyn.

BROOKLYN, N. P., June 11. — Canadian Press. — The Cincinnati Reds broke their six game losing string yesterday in the second game of a series with the Robins, Adolfo Luque pitching his team back into the National League by a 4-3 decision over the Brooklyn Club. Score:

Cincinnati . . . . .210010000—4 9 0
Brooklyn . . . . .000002010—3 5 1

Luque and Hargrave; Barnes, Erhardt, McWeeny and O'Neil, Hargreaves.

KIWANIS LOSE TO LAKEFIELD

Fastest Juvenile Game Played This Season—Blew in Sixth.

GOOD PITCHING.

The Lakefield Juveniles defeated Jack Deannard's Kiwanis team last evening in one of the fastest Junior games that has been played this season. Special credit is given to the battery of Doc Gibson's team, Madill having 14 strike-outs and allowing two walks and Payne who caught a remarkably good game, also doing himself credit at the bat.

Owing to the lack of practice, the team work of the visitors was a little weak but promises to tighten up and to the Rotarys and Kiwanis in the remaining games of the league

Guiry held the Juveniles down to four runs and five hits when he was replaced by Query in the sixth who allowed 7 hits and 1 walk, bringing in six runs which brought the score well in the lead of the Kiwanis.

The line-ups were as follows:

Lakefield Juveniles.—Payne, c; Stabler, lf; Porter, 2b; Hamblin, rf; Madill, p; Moore, 1b; McDonald, cf, Colborne, ss; Griffiths, 3b.

Kiwanis. — LeBarr, ss; Murray, 2b; Graham, 1b; Hutchinson, 3b; Guiry, p; Hall, c; Allen, rf; Gillespie, cf; White, lf.

Score by innings:
Lakefield ....1001260—10
Kiwanis.. ....0230011— 7

PIRATES MANAGER' GETS SUSPENDED

Used Offensive Language Towards an Umpire.

NEW YORK, June 11 (Canadian Press).— Bill McKechnie, manager of the world's champion Pittsburgh Pirates, yesterday was indefinitely suspended by President John A. Heidler of the National League for using offensive language to Umpire Bill Klem at Philadelphia Wednesday.

Speaker Longworth has been a devotee of golf for many years and is classed among the best players of the game in the official set in Washington.

It Fits

That "breaking-in" stage is entirely eliminated in Invictus shoes.

Every model is built to soothe your foot like a moccasin from the moment you first draw it on.

Drop into any Invictus agency and see for yourself.

Invictus
THE BEST GOOD SHOE
—always keeps its shape

11

Exclusive Invictus Agent
J. T. STENSON & SONS

KEENE LEADING WITH TWO WINS

Otonabee Team Out in Front By Defeating Curve Lake By 8 To 2.

GOOD FIELDING.

Keene supported Max Robertson's good pitching and hit hard in the fourth to defeat Curve Lake at the Exhibition Park, last evening, by the score of 8 to 2. The game was won and lost in the fourth when the Otonabee team mixed some lusty clouts with the Indians misplays and scored six runs. Up to that frame the contest was a real battle with Curve Lake in the lead, with a pair of runs scored in the second. These tallies followed some extra fine work by centre-fielder L. McCue for Curve Lake, who retired Keene on three long flies, the last one by E. McCarthy giving McCue an opportunity to make a pretty running catch. A Fletcher at second, featured Keene's fielding with an unassisted double play and Charlie Robertson did some fine back stopping for his team. Muskrat who relieved Taylor in the sixth panned a quartette of Keene batters in the seventh, Johnston missing the third strike on the third batter.

Manager McCarthy's' team are leading East Peterborough League with two wins and no losses. They play Cognawags here next Tuesday and in Keene on Thursday.

The box score:

Keene	AB	R	H	PO	A	E
C. Robertson, c.	4	1	0	8	1	0
Whelan, c.f.	4	0	1	0	0	0
M. McCarthy, 1b	4	1	1	7	0	0
A. Fletcher, 2b.	3	1	1	5	0	0
M. Robertson, p.	3	1	1	0	3	0
Renwick, 3b.	4	1	1	0	1	1
J. McCarthy, s.s.	4	1	2	0	2	3
E. McCarthy, l.f.	4	0	1	0	0	0
Comrie, r.f.	2	1	0	1	0	0
I. Fletcher, r.f.	2	1	0	0	0	0
	34	8	8	21	7	4

Curve Lake	AB	R	H	PO	A	E
D. Taylor, r.f.	4	0	0	0	0	2
M. Taylor, p.	3	0	0	0	2	0
W. Jacob, 3b.	3	1	1	0	1	1
J. Jacobs, c.	3	0	1	6	2	0
Johnston, c.	0	0	0	5	0	1
L. McCue, c.f.	3	1	1	4	0	1
C. McCue, l.f.	3	0	1	0	0	0
Muskrat, s.s., p.	3	0	1	0	1	2
H. Taylor, 2.b.	3	0	0	1	0	1
Coppaway, 1b.	2	0	0	4	0	0
D. Jacobs, s.s.	1	0	0	0	0	0
	28	2	5	x20	6	8

xM. Robertson out bunting third strike.

By innings:
Keene ....0006110—8
Curve Lake.. ....0020000—2

Summary:— Two-base hit—A. Fletcher, J. McCarthy. Double play (unassisted)—A. Fletcher. Struck out—By Robertson 7, by Taylor 6, by Muskrat 6. Hits—Off Taylor 8 in 2 innings; off Muskrat 0 in 2 innings. Bases on balls —Off Robertson 1, off Muskrat 1. Left on bases— Keene 5, Curve Lake 5.

WARKWORTH PERSONALS

WARKWORTH, June 11.—Mr. Frank Boyce and Mr. Wallace Baker were in Peterboro on Wednesday.

Mr. and Mrs. Claude Thompson of Cobourg were guests at the Jekkins-Zuefelt wedding on Wednesday.

Mr. and Mrs. Andrew Thompson and Mr. A. C. Twiddy returned on Wednesday after spending a few days with Dr. and Mrs. Everett Henry, Niagara Falls, N. Y.

Born—To Mr. and Mrs. Jesse Mitchell, June 9th, a son.

Mr. Joseph Greenly, Jr., while cranking a car had the misfortune break his arm.

U.S. AND FRANCE IN WOMEN'S SINGLES

Captain of Wightman Cup Team Will Meet Suzanne Lenglen.

PARIS, June 11. — (Canadian Press). — Miss Mary K. Browne, captain of the United States Wightman cup team, will have one of her long desires fulfilled to-day, when she will meet Suzanne Lenglen the incomparable French tennis champion, in the final of the women's singles in the hard court championships.

Suzanne revealed some of the secrets of her play yesterday, when, paired with Jasques Brugnon, in the mixed doubles, she exchanged volleys with Miss Brown, who had as her partner, Baron Von Kehrling. Suzanne was on the winning side, but the match did not end until the French pair had dropped a set to their opponents. The score was 4-6, 6-4, 6-1.

Miss Browne, who takes the place of Helen Wills as the hope of the United States, is right on edge for her meeting with the French ace. She admitted that she had been aching to play Suzanne ever since the French girl became the bright and particular star of the tennis world.

"I just want to see what I can do against her", remarked Miss Browne earnestly to-day, "and incidently learn some tennis."

Miss Browne characterized Suzanne as the most wonderful player in the world and therefore modestly put aside any idea that she might defeat the French champion.

Miss Browne is the last remaining United States representative in the single events. Richards, who until the finals yesterday loomed large as a contender for laurels, could not match the play of Henri Cochet, and lost in straight sets. Richards could not get going at any time, while the Frenchman, who is already hailed as the coming champion of the country, played a rounded and accurate game that carried all before it. He won 6-1, 6-4, 6-4.

Rene Lacoste, by defeating Jean Borotra, 8-6, 3-6, 6-2, 6-4, went into the finals, and will meet Cochet for the championship.

SOCCER FIXTURES AT THE OVAL

Masseys Vs. De Laval at Three O'clock; Auburn Vs. Vets Two O'clock.

A league fixture is scheduled for Saturday afternoon between the De Laval seniors and the Masseys, at the Oval. Kick off at three o'clock.

In the previous games, these two elevens have made an interesting tussel and this was demonstrated in a draw of one goal each was the decision.

Up-to-date, the De Laval have been very unfortunate in the encounters played so far, in as much that injury to players many a time failed to prevent them from having a complete team, but to-morrow afternoon they intend gaining a brace of points in the league.

According to playing form, the Masseys would have been chosen as the favorites but their unsettled method of Saturday week ago places them in a poor category to gain goals, because their shooting was very inaccurate around the goals, but the fans may view them back to condition against their opponents.

Juvenile Game.

At the Ovan, at two o'clock, the Auburn and Young Vets, meet in a juvenile league fixture. The two teams were scheduled for a game two weeks ago but weather conditions did not permit them playing. T. Montgomery is the referee.

Obey That Impulse!

Appearance and comfort prompt you to blossom forth in your new straw hat. You'll find all the newest shapes and straws here. Splendid qualities, fairly priced. We feature two super specials at

$1.50 and $1.95

Others at $2.50 to $4.00.

WE USE OUR HEAD AS WELL AS YOURS IN FITTING HATS

FLANNEL TROUSERS

The importance of light trousers in the summer wardrobe is certain. We have all the new plain colors and fancy stripes—pearls, biscuit, light and medium greys, creams and fancy stripes.

$3.50 to $10

SHIRTS

$1.50 SPECIAL $1.95

With Collars to Match.

Seldom you get shirts with the size in the body, the strength in the make, the selection of patterns, and the washing qualities these shirts have for less than $2.50.

Saturday Specials

Boys' Nainsook Combs	50c
Rubber Belts	25c
Fine Lisle Socks	3 for $1.00
Silk Neckwear	69c
Fancy Silk Socks	50c
Boys' Jerseys, wool	$1.65
Boys' Stockings	49c
Men's Caps	$1.50
Work Pants, cotton	$2.00
Overalls	$2.00
Flannel Work Shirts	$1.69
Handkerchiefs	6 for 50c

PULLOVER SWEATERS

In beautifully blended colorings, checks and fancy designs, every garment a pure wool. In shades to match the flannel trousers. You will like these sweaters and they are priced specially at—

$2.95 and $4.95

OUR JUNE SALE OF MEN'S SUITS IS NOW ON

You will be surprised at the values and prices we are offerings in suits. They run in price from $16.50 up to $21.75, some with two pants.

ALL BOYS' SUITS UP TO $16.50 ON SALE $9.95

MAHER & WESLEY

188 Charlotte Street. Phone 577.

CAPITOL
NOW PLAYING
NORMA SHEARER
in
The DEVIL'S CIRCUS
THE public hails this as Norma Shearer's starring triumph and one of the year's dramatic sensations! It will thrill you mightily — it will touch your heart!
DON'T MISS IT!
with
Charles Emmett Mack and Carmel Myers
Written and directed by Benjamin Christensen
The Star of Lon Chaney, Miltion and H. B. Cabrol
A BENJAMIN CHRISTIANSON production
Metro-Goldwyn-Mayer

BURNBRAE WINS LEAGUE OPENER

Defeats Rylstone 13-0 in the First Game of Seymour Circuit.

RYLSTONE OFF FORM.

BURNBRAE, June 11. — Burnbrae made a good start on their 1926 baseball season when they trounced their old rivals, Rylstone, by a 13 to 0 score in a five-inning game on Wednesday night at the Fair Grounds. The Rylstone team was away off form, both at bat and in the field. Burkitt got the only real hit, a triple to right field, but was out trying to stretch it to a homer. Although only four errors were chalked up against them, several misjudged flies and freak throws gave the game away. Heath and Kerr, who pitched two innings, each were in fair form, and with better support would have made things interesting. Heath fanned four and Kerr two.

Eggleson struck out two in the two innings pitched, while Haig fanned three in the last three frames. Both were in good shape for the game and did not exert themselves, trusting to the fielders, who turned in a splendid game. Hay and F. Little made good catches in the outfield, while the infielders were all good. The team looks stronger at bat than in former years. Haig is a good both in the box and at short, while his batting leaves nothing to be desired. Hume played his usual steady game behind the plate, and shared batting honors with Craighead at two singles each. L. Little, Haig and Johnson each contributed a double. Burnbrae look for a hard game when they face Trent River next Friday.

The line-up:

Burnbrae—Eagleson, ss and p; Hume, c; Shillinglaw, 1b; L. Little, 2b; Johnson, 3b; Haig, p and ss; Rannie, lf; Craighead, cf; F. Little, rf; Hay, sub.

Rylstone—Heath, p and ss; R Fry, c and 2b; Bateman, 1b; Mason 2b and c; Burkitt, 3b; Kerr, ss and p; Wellman, lf; Spencer, cf; C. Barnum, rf; Meiklejohn, sub.

By innings:

Burnbrae .. ..5521x—13 9 1
Rylstone .. ..00000— 0 3 4

Umpires—Donald and Fairman.

YOUNG STRIBLING BADLY BEATEN

Pounded Unmercifully By Champion Berlenbach in Title Bout.

DECISIVE DEFEAT.

NEW YORK, June 11.—(Canadian Press.)—Paul Berlenbach easily beat back the challenge of "Young" Stribling for the light heavyweight title, battering the young Georgian into decisive defeat in a 15-round match that fell far from the spectacular heights expected of it. A colorful crowd of 56,000 spectators saw the bronzed, rugged champion give Stribbling an unmerciful pounding almost from start to finish, forcing the battle in nearly every round and piling up a margin on points that made the judges' decision at the finish a mere formality.

MATCH POSTPONED.

Rain Prevents Play To-day Between Lenglen and Browne.

PARIS, June 11. Canadian Press. Rain caused a postponement in the final match of the International hard court championship between Suzanne Lenglen and Mary K. Browne, of the United States, to-day.

HELPFUL HINTS GOLFING STARS

BY SPECIAL ARRANGEMENT WITH GOLFERS MAGAZINE, CHICAGO

CECIL LEITCH—CURE FOR SOCKETING.

Looking up is often the cause of that terrible complaint called socketing. The very word is hideous, but it is nothing compared to the results of the disease. I can truthfully say that I very seldom fall a victim to this complaint, but I have socketed quite enough shots to be able to realize the agonies one can suffer when in its grip. There is no bad shot in golf which flurries a player so much as a shot off the socket and this accounts for the repetition of the mistake.

The more socketed shots I see played, the more I am convinced that the cause is to be found in the arm action.

The club is taken back in a hurried manner, and on the forward swing the player throws out her arms, with the result that the club-head is thrust too far out at the moment it meets the ball.

The player who is suffering from an attack should go to a quiet corner of the course and try the following cure

Put a handkerchief under the left arm-pit, take a firm stance with the weight wel on the heels, keep the head still and the left arm close to the body throughout the shot. If the handkerchief remains in the position in which it was placed, is it almost impossible to socket.

(Copyright, 1925.)

SECRETS of STARS on INSIDE BASEBALL

as told to BILLY EVANS

BY RAY SCHALK.

Most catchers make the mistake of calling for too many waste balls.

Often I feel that I am guilty of such a blunder, which, if overdone, has a tendency to upset the pitcher, particularly one not strong on control.

The strength of a catcher's arm must be considered in the calling for waste balls. The receiver with a strong arm should not call for nearly as many pitchouts as the backstop with just a fair whip.

The waste ball often helps the catcher with just a fair arm by breaking up the hit-and-run play, also giving the catcher the edge on the runner because he receives the ball in such a position that little or no time is wasted in getting it away.

It is my observation that a lot of players never run bases unless sent down by the manager. Few try to steal on their own initiative. Baserunners like Ty Cobb and Max Carey are the exception. They run on their own judgment and put it entirely up to the catcher to stop 'em by making the better guess as to their intent.

A great many managers have a set sign for a steal. If some player on your side gets it, the rest is easy. A great many players tip their intention to steal by their actions. They take a different lead and assume a different posture when going to attempt a steal.

It has also been my experience that most batters, when intending to put on the hit-and-run play, do so on the first pitch. With some batters it is practically chronic. The calling for a waste ball usually spoils all the inside stuff.

BROWNTON ALL STARS.

Team Rapidly Rounding Into Shape For Bantam Opening.

The Browntown All Star Bantam team is getting in shape for the League opening. The team is in fairly good shape, and has signed a bunch of lively ball tossers. With a few more practices they will be at top form.

The pitching staff consists of one right-hander and two port siders, although any new pitcher will be welcomed to the ranks if he tries out at the next practice.

Hard work-outs have put the infield into shape, and at bat they hammer everything.

All players who were fifteen and under on the first of May are requested to be at Prince of Wales' School to-morrow at 1.30.

SWIMMING MEET.

Good Programme of Races Run Off in Y.W.C.A. Pool.

There was a good crowd of interested spectators at the swimming meet held in the pool of the Young Women's Christian Association last evening. A programme of races was run off by many of the Association's best swimmers. Mrs. Chapman won the highest points in the senior competition for speed and diving and Miss Rhoda Cullen won the junior contests in both classes.

These swimming meets will be held weekly, at 8.15 every Thursday evening. A swimming championship cup and other special prizes will be presented at the close of the season. All swimmers are allowed to participate in all of the events.

TENNIS NEWS

Vincent Richards has just finished a short series of articles on tennis in a popular American magazine and a number of local players have been a bit confused over some of his advice.

In speaking of grips, he refers to the English grip as old and awkward. He is either confused as to names or his advice must be considered carefully.

It has always been conceded that the English first adopted and developed the side grip which gives most popular freedom to the wrist on either side. It is also conceded that at the time this grip was first introduced tennis was a slower game and more stress was put on form and style than on winning—that is the English way.

It is probably true that on the service and fore hand drive more power can be developed with the hand more around at the back of the handle, making a straighter line from shoulder to racket tip, but it leaves the back hand very awkward and uncertain and is not so good for volleying.

If a player is very fast of foot and has lots of power, he might win a lot of matches on a good serve and a fore hand drive, but to get to the top he must have a well developed allround game. To do this he must have the hand shake grip as the very foundation of his game.

The Peterboro Tennis Club goes to Oshawa for the first match of the season Saturday afternoon. A strong and representative team has been chosen which should win a good percentage of the events.

The NUT Cracker

By JOE WILLIAMS

Jack Dempsey has broken camp. . . . It remains to be seen whether he will break anything else before the summer ends.

* * *

It is a mistake to think the Scots aren't generous . . . look at all the golf tips they give away in the papers.

* * *

A lady eight feet tall, weighing 350 pounds, and wearing size 12 shoes is going to get married. . . . The names of the moving van force that will give her away are not available.

* * *

Anybody can make good in this world if they get a show. . . . Now take the Barnum and Bailey boys—

* * *

RAW-RAW HUMOR.

MANAGER—He's an in-and-out pitcher.

EGGSPURT—Whatdamean?

MANAGER—I put him in one inning and the boys knock him out the next.

* * *

Mickey Walker evidently intends to lay in his summer coal early. . . . We see where he has challenged Mr. Latzo, the miner, to an immediate return bout.

* * *

California has barred Fred Fulton, who has retired, from fighting out there. . . . Jim Corbett, Jim Jeffries and Jack Sharkey may get theirs any day now.

* * *

The cables announce that one Paavo Nurmi has broken a world record running some sort of race or other over in Finland. . . . Paavo Nurmi—now where have we heard that name before?

Gentlemen prefer blonds who eat meals at home and are willing to ride downtown in the trolley.

Mr. O'Goofty had loads of fun last night turning the hot and cold fawcets on in his bath tub, expecting to hear Earl Carroll sing "The Prisoner's Song."

The American League has given Tris Speaker a diploma showing he was the best ball player in the league in 1912 .....Why all the rush?

There is generally nothing wrong about a wrestling match except the two principals.

Baseball is different than wrestling ....In baseball when the seventh inning comes you stretch yourself; in wrestling when a victory comes you stretch your credulity.

Not many people seem to realize that Steve "Kid" Sullivan once held the junior lightweight championship of the world ....It's a fine thing when you are able to conceal your shame like that.

The bank always knew the cashier was a shy young fellow but they didn't realize how much until he had skipped.

Another good way to get rid of disagreeable neighbors is to i.

One reason why love at first sight is out of the question is that the modern girl shows too much for you to see that quick.

SECOND COUNCIL BEGINS ITS WORK

United Church Body Receives Greetings From Other Churches.

REPORTS RECEIVED.

MONTREAL, Que., June 11 (Canadian Press).—The second General Council of the United Church of Canada got down to business this morning with hearty greetings from other congregations and the reception of committee reports. The churches and bodies expressing pleasure at the consummation of the Union and wishing it all success were the Wesleyan Methodist Church, the Presbyterian Church in England, the United Methodist Church, the General Conference of the Methodist Church of Australia, the Congregational Union of England and Wales, and the Eastern and Western Sections of the Ecumenical Methodist Conference. The reports of commissions on the permanent organizations of the church were received and will come up for discussion later.

DIES FROM BURNS.

Five Year Old Girl Passes Away in Toronto Hospital.

TORONTO, June 11 (Canadian Press).—Seriously burned on May 31 last, when her clothing caught fire, five-year-old Annie Struk died in hospital last evening. The tragedy was due to the child locking herself in the bathroom of her home and striking some matches which she had found in the house.

BUSHES RUINED.

Branches Cut Off Rose Bushes and Left on Ground.

Yesterday morning somebody went into the rose beds of Alex. Weddell, of 338 Park street, and deliberately cut off four branches from two of Mr. Weddell's rose bushes and left the branches lying on the ground. The branches were cut off with a knife, as Mr. Weddell showed them to several, and everyone agreed that it was the work of some person with a knife.

Lawn Bowling Tournament Will Be Held This Evening

The Lawn Bowling Club will hold their usual weekly tournament tonight. Rinks will be drawn for sharp at 7.30. The Executive has arranged something new, and it is hoped that all new bowlers will turn out. The greens are in fine shape.

FORTY YEAR TERM FOR TWO ROBBERS

Kraemer Brothers, "Brains" of Whittemore Mob, Are Sentenced.

NEW YORK, N. Y., June 11. — (Canadian Press). —Leon and Jacob Kraemer, the 'brains' of the Whittemore million dollar jewel robbery mob, convicted of first degree robbery as second offeders, were sentenced to-day to forty years each in state prison.

The Kraemers are the first of the Whittemore gang, except the leader, to be sentenced, although three other members have pleaded guilty. Richard Reese Whittemore, the gang leader, was sentenced yesterday in Baltimore to be hanged for killing a prison guard during a prison escape. Anthony Palladino, William G. Unkelbach and Milton Goldberg have pleaded guilty to robbery charges and are waiting sentence.

FOUR COMMITTED.

St. Catharines Men To Stand Trial For Serious Offence.

ST. CATHARINES, June 11. — (Canadian Press). — Richard Darling, John R. Gough, Walter Liddiard and Charles Deyoun, were committed for trial by Magistrate Campbell to-day on charges of a serious offence. Eleanor McDonald, 20-year-old stenographer, identified all of the prisoners as her assailants. The preliminary hearing was held behind closed doors.

FAVORS COALITION.

French Premier Would Want Leaders of All Parties To Enter.

PARIS, June 11 (Canadian Press). — Premier Briand would favor a coalition Cabinet, he said to-day before the opening of the session of Chamber of Deputies, provided the leaders of the important groups in the Chamber from Socialists to Modernists would accept portfolios.

The 1926 championship tournament of the Michigan State Bowling Association will be held at Detroit early in April.

DISTILLERS HAD CAMPAIGN FUND

Sums Contributed Are Found Entered in Firm's Books.

AUDITOR REPORTS.

OTTAWA, June 11.— (Canadian Press). — To-day's sensation at the sitting of Customs Inquiry Commission arose from the declaration of A. E. Nash, commission auditor, that he was informed that certain amounts appearing in the books of some of the Distilleries were for contributions to campaign funds. Mapor Nash told the commission that in auditing the books of some of the distilleries his associates found amounts for which no explanation was given. Some of these had apparently been paid to directors or officials of the companies involved. On asking a direct question, his associates were informed that they were used, in part, for campaign funds.

SOVIET DENIES BRITISH CHARGE

No Government Money Contributed To Aid General Strike.

FOR ANY STRIKE.

LONDON, June 11.— (Canadian Press).— The Soviet Embassy, issued statement this afternoon reitterating its former denials that the Sovie government had sent money to Great Britain to support the General Strike, the charge added.

"I categorically declare that no money whatever has been contributer to any British Strike fund at any time by the Soviet Government.

NICKLE ASSIGNS CASE TO CUDDY

Will Investigate Bond Scandals Involving Over a Million.

SEEK HIGHER-UPS.

TORONTO, June 11. —(Canadian Press). —Attorney-General W. F. Nickle, to-day, assigned investigation of the bond scandals, involving sums that are stated to be in excess of $1,000,000, to Alfred Cuddy, deputy ocimmissioner of Provincial police.

His action is taking in order that everything possible is done to protect the dignity of the criminal code and to clear the mystery surrounding what was done with the money obtained.

Mr. Nickle intimated that he desired to discover exactly what was done with the money. Possibility that the one man known to the police was only an agent for well-posted principals is one angle which the Attorney General desires to be cleared up.

THREE YEAR TERM ON ROBBERY CHARGE

Man Identified as Partner of One Slain By Farmer.

WELLAND, Ont., June 11.—(Canadian Press). — Three years in the Penitentiary aws the sentence to-day, passed upon Earl Cooper, by Judge Hopkins, in Coupnty Court. Cooper was yesterday definitely identified as the partner of Oliver Gilson, who was shot dead by Frederick Palmer, last winter, after Palmer had himself been shot by Gilson, and convicted by Jury. Cooper was charged with attempting to break into Palmer's premises and steal chickens and honey.

HAM EXAMINED.

Sanity of Man Charged With Suicide Attempt Is Tested.

TORONTO, June 11. Canadian Press. — Percy D. Ham, now in jail here charged with attempting to commit suicide, and who was yesterday remanded for one week without bail, will have to stay in jail another day pending investigation by the Attorney General's department and the police, it was stated this afternoon. Ham was found "mentally fit" by the jail physicians, following examination to-day.

TWO GOOD GAMES WILL BE PLAYED

Double Header at James Stevenson Park To-morrow Afternoon.

To-morrow afternoon at the James Stevenson Park there will be two games of softball. At 2.30 the group leading De Laval team, which has not lost a game this season, will play the Firemen, who are in second place, and who will go into first place if they win. At 3.45 the Triple Link, who have also been playing splendid softball, will play the Brintons, who are determined to win this game.

COOLIE KILLED AFTER MURDER

Man Who Killed Mrs. Sibley Wounded During Capture.

MOTIVE UNKNOWN.

PEKING, June 11 (Canadian Press).—The coolie who murdered Mrs. W. E. Sibley, the wife of the Rev. W. E. Sibley, Canadian United Church missionary at Chengtu, early this week, was armed with a heavy sword with which he severed his victim's head from her body, according to a report on the murder submitted to the United States Consul here. The murderer was wounded by soldiers and died shortly after.

A motive for the crime has not been established. Mrs. Sibley, a native of Nelson, Man., is survived by her husband and one daughter, at present a student at Alma College, St. Thomas, Ontario.

SHARP NOTE SENT BY GREAT BRITAIN

Protests To Moscow About Money Sent During General Strike.

LONDON, June 11 (Canadian Press). — The British Government has sent a sharp note to Moscow, protesting against the endeavors of the Soviets to send money to Great Britain during the recent general strike. The note sets forth the belief that this money was intended to foster a movement to bring about a change of government in Great Britain.

The note declared that definite proof now is in the hands of the British government that a share of the money offered the Trades Union Congress from Moscow during the general strike, came from the Soviet government itself. This action, the note says, is regarded as unjustifiable interference in the internal affairs of the country, and a violation of the Anglo-Russian trade agreement. A second note, dealing with money the Soviet is sending to the British Miners' Federation, is being considered by the Cabinet and will be forwarded to Moscow soon. The British government in this case also contends that a part of the money is contributed by the Soviet government, and not as claimed, by Russian miners.

GRANTED MEMBERSHIP.

Edmonton Bulletin, Evening Paper, Admitted To Canadian Press.

TORONTO, June 11.—(Canadian Press).—At a meeting of the Board of Directors of the Canadian Press the application of Charles E. Campbell on behalf of the Edmonton (Alta) Bulletin for an evening paper membership in that city was grant-unanimously. The president, J. H. Woods, presided, the other directors present being E. H. Macklin, honorary president; John Scott, first vice-president; E. J. Archibald, W. J. Wilkinson, W. B. Preston, A. R. Ford and W. J. Tayolr.

CARS DERAILED.

Traffic Held Up For While on C.N.R. Belleville Line.

Two cars of flour were derailed this morning at Birdsall, on a freight train going east. Very little damage was caused to the flour and it is expected that the road will be open for the noon train to-day to Belleville. The passengers coming from Belleville this morning had to be transferred around the derailment. The C.N.R. is at present ballasting the whole line between Lindsay and Campbellford.

Twenty years ago ten thousand dollars a season was the highest salary paid to any baseball player.

THEATRE

AT THE CAPITOL.

NORMA SHEARER IN "THE DEVIL"S CIRCUS"

Posters depicting the action of "The Devil's Circus" leave a mental impression of a picture that is jazzy in the extreme. Regarded with a mental anticipation of this sort, it is disappointing. There is a good deal of excitement in "The Devil's Circus," but it has a moral, which, although a trifle obscured, has a very definite part in the production. The haziness of the moral is caused by the fact that, while the bad people in the picture suffer a great deal, their victims, who have at least tried to go straight, suffer almost more. Perhaps the inner meaning, if the writers of such scenarios think much of an inner meaning, is the fact that one who treads the straight and narrow path must tread it all the time, not looking backward. The youth who came out of the penitentiary with scorn of the Bible and of God on his lips, but who later tried to go straight because of the love of a good girl, turned aside to try a last big burglary to rain money to take her away from evil surroundings, and got caught. The girl who believed in God and wanted to be good was weak enough to fall into the clutches of a bad man, and stay there. It is just a little incongruous, this presentation of the country girl with the angelic face and expression, whose sole ambition was to become a circus performer and do aerial stunts on a flying trapeze. However, an element of logic is not necessary in a movie production, and rarely appears in any of them. It is sufficient that the story be entertaining, which this one certainly is, and that the acting be good, another strong attribute, also, of "The Devil's Circus."

The atmosphere of the sawdust ring and the action behind the scenes of a big circus makes it very attractive. Norma Shearer enacts the role of the unbelieveably innocent country maiden, who later becomes a star performer in the ring, and the in amorata of Hugo, the gentleman who takes the part of the villain, and the rival of the jealous and extremely good-looking Yonna (Carmel Myers). The hero is Charles Emmett Mack, the oddly-featured youth of the movies, who always gives the impression that he is capable of great things, but does not come quite up to expectations in the roles assigned him. He is a jailbird who falls in love with Mary, and then gets sent up for another stretch after failing to put through a burglarizing effort.

The big scene is the one where Yonna causes the accident to the ropes which keep Mary suspended on the flyinz trapeze above the cage where lions are doing their act. The girls falls to the floor among the wild beasts, and is crippled by the accident. But Fate overtakes Hugo and Yonna also with swift punishment. The youth who has tried to go straight is the only one who really emerges victorious in the final scene.

It is a dramatic and impressive picture, with some big moments, and a quality of excellent acting on the part of the principals and supporting cast. The introduction is an extremely horrible and striking presentation of His Satanic Majesty, pulling the strings which cause his puppets to dance to his measure. "He who dances to the devil's music must pay the piper" was probably the thought in the mind of the author of "The Devil's Circus."

The comedy which accompanies the production, with Charley Chase in "Dog Shy" is a funny effort of a very good comedian.—Jeanette.

Regent
NOW PLAYING
Don't wait until Saturday Night to see this picture.
COME TO-NIGHT
Rustling for Cupid
A Peter B. Kyne's Story
Featuring
GEORGE O'BRIEN and ANITA STEWART
Comedy:
UKULELE SHEIKS
Serial:
THE ACE OF SPADES

AT THE REGENT

SON READY TO KILL ..... HIS OWN FATHER IN "RUSTLING FOR CUPID"

A son ready to shoot down his own father as a cattle rustler is the dramatic punch in "Rustling for Cupid, Fox Films latest release, which is now playing at REGENT Theatre from now to Saturday.

Despite this dramatic high spot, "Rustling for Cupid has a lot of comedy in it. George O'Brien and Anita Stewart have th leading roles and the comedy starts in the first scene. The young folk are ready to retire on opposite sides of the aisle in a Pullman bound for New Mexico. The girl is under contract to teach school for three years and the young man is the son of a cattle baron, who owns the Swastika Ranch.

When they leave the train, the girl notices by the attitude of the crowd at the depot that the cattle baron is in bad. Later she inherits $10,000 which the son of the village banker invests for her in steers. Soon after one of the cattle baron's discharged cowboys circulates the report that the Swastika owner is a cattle rustler and the son gives the cowboy an awful beating. The teacher sees the fight and after that they merely speak as they pass on the mountain trails.

Later the son sees a man branding maverick calves, but is too far away to recognize him as his father. He tries to kill him but is prevented by the village banker and his son. The banker sees the situation with the rustler's son and the teacher and starts to "Rustle for Cupid.' He has his cowboys round up the Swastika calves and put the teacher's brand on them. When shipping day arrives, the banker and the sheriff stage a scene which gives the teacher the appearance of rustling.

The teacher turns to the rustler's son and he grabs her onto his horse just as the cattle in the pens start a stampede. The final clinch is tighter than the pull of a lasso.

SUMMER DRINKS
ADAMS' LIQUID ROOT BEER
AND
25c. ADAMS' ENGLISH 25c.
GINGER BEER
Easy to make. 15c and 25c bottles.
BOND'S DRUG STORE
Corner George and Hunter

KERLWRIGHT
Private Beauty Parlour
Hours: 9.30 a.m. to 9 p.m.
MARCELLING BOBBING MANICURING
SHAMPOOING SHINGLING HAIR DYEING
Special Rates for Morning Patrons. Telephone 2589J.
MISS G. DOYLE - - 354 STEWART STREET

Used Tire Exchange
Dunlop and Goodyear Tires
Liberal Allowance off Your Old Tires Allowed on Purchase
FREE INSPECTION. TIRES APPLIED FREE

30 x 3½ Cord Tires	$9.60.	Tubes	$1.95
30 x 3½ Oversize Cords	$11.95.	Tubes	$3.45
29 x 4.40 Balloon Cords	$14.50.	Tubes	$3.80
31 x 4.40 Balloon Cords	$16.50.	Tubes	$3.95

31 x 4 Cord Tires	$21.55	32 x 4 Cord Tires	$24.60
33 x 4 Cord Tires	$25.40	34 x 4 Cord Tires	$26.25
32 x 4½ Cord Tires	$32.35	33 x 4½ Cord Tires	$33.30
34 x 4½ Cord Tires	$34.15	33 x 5 Cord Tires	$45.75

SPECIAL—35 x 5 HEAVY DUTY CORD TIRES $35.00
DAWSON & JOHNSTON
PHONE 2123 Corner GEORGE AND McDONNEL STREETS

Mail Orders Despatched Same Day As Received - McCall Patterns For Sale

ROBERT FAIR & CO. LTD. PHONE 145

Saturday Bargains

Linoleum Remnants, 79c Sq. Yd.
Best quality Linoleum in lengths from 2½ yards to 4 yards. Suitable for kitchens, bedrooms and bathrooms. Regular $1.05 sq. yard.

Grass Rugs, 98c Each
Woven from heavy twisted grass, with strong cotton wrap and bound edge. Stenciled designs in blue, brown and green. Size 3 x 6 feet.

Fancy Border Scrims, 15c Yard
Bordered Scrims with fancy open-worked border. White or cream. Some are crossbar effect. 33 inches wide.

Frilled Curtains, 98c Pair
Ruffled Scrim Curtains, plain. Complete with tie-backs. 2¼ yards long.

Grass Rugs at $1.75 and $2.95
Grass Rugs, suitable for verandah and summer home, in stenciled designs of green, brown and blue.

$1.59 Black Duchesse Satin, $1.29 Yard
81 yards only. Has deep, rich, lustrous finish. 36-inch. On sale at 9 a.m. (No phone orders for this item.)

$1.75 Black Taffeta Silk for $1.29 Yard
Big one-day bargain. Full 36-inch. Suitable for dresses, blouses or slips.

$3.50 Silk Canton Crepe, $2.50 Yard
38-inch. Shades are navy, copen, and a small end of black.

Combination Window Shades, $1.29 Each
Plain white on one side, green on other. Regular size, 37 x 70 inches. Fixtures included.

$1.75 Self-Stripe Silk Knit, $1.00 Yard
36-inch. 3 pieces. Not very long lengths. Shades are silver, brown and pencil blue.

$2.25 Stripe Broadcloth Silk, $1.75 Yard
37-inch. 5 patterns to select from. Also a line of 36-inch Tub Silks, stripe designs, for $1.59 yard.

$1.50 Pure Linen Damask Tabling for $1.25 Yard
Bleached and half-bleached. 70-inch. Handsome designs. A one-day price.

$1.50 Hemmed Bed Sheets for $1.29 Each
Special one-day price. Size 2 x 2½ yards. Good quality at a low figure. See them tomorrow.

$5.00 Wool and Silk Sweaters for $2.50
For ladies or men. Sizes 38 to 44, in clerical grey, fawn or lovat.

22c Roller Towelling, 15c Yard
All-linen and extra heavy. White with border.

50c Pillow Cotton, 39c Yard
40 and 42-inch. An extra heavy make that will give long wear.

30c Pillow Cases, 2 for 45c
Hemmed ready for use. Size 42. Made from a good heavy cotton.

Motor Rugs on Sale
Plaid designs, frjnged ends, good size.
$3.50 quality for $2.65
$4.00 quality for $3.00

Fancy Parasols
Colored Silk Parasols with fancy border, novelty handles. Priced at—
$3.85, $4.25, $4.50, $5.00

50c Unbleached Sheeting, 35c Yd.
72-inch. A one-day price for this good quality sheeting.

"Mercury Mills" Make of
$1.00 Silk Hose for 59c pair
30 dozen pairs Silk Hose that are slightly imperfect, in shades of grey, white, poudre blue, nude, sunset, fawn and black. Sizes 8½ to 10.

NO PHONE OR C.O.D. ORDERS FOR THIS LINE

$2.75 Flannelette Blankets, 1-Day Sale Price $2.10 Pair
68 x 79 inches. White or grey, with pink or blue borders. PERFECT QUALITY. Our own guarantee goes with each pair.

"Mercury Mills" Make of
$1.50 Silk Hose for 98c pair
25 dozen pairs of slightly imperfect Silk Hose in the new and wanted shades of white, blonde, atmosphere, grey, fawn and black. Sizes 8½ to 10. On sale at 9 a.m.

35c Dish Towels, 4 for $1.00
All-linen, hemmed, plain and bordered and checked Glass Towels. Both at the one price.

15 English Scrub Cloths, 10c Each
Heavy woven large size scrub cloths. Ask to see them.

35c Plain Chambray Shirting or Apron Cloth, 25 Yard
32-inch. The quality specially for men's or boys' shirts and house dresses or aprons.

75c Dress Voiles, 59c Yard
A new lot just arrived, in the polka dot designs and other patterns. 38-inch.

25c Gingham to Go on Sale for 5 Yards $1.00
27-inch and plenty of patterns to select from.

36-Inch Dress Linens, $1.00 Yard
Uncrushable quality. Shades are rose, rust, pink, grey, tan, gold and blue.

Plain Cotton Percale, 20c Yard
For children's dresses, rompers, etc. 30-inch. Shades of sand, khaki, pink, rose.

Ladies' Rubber Aprons, 59c Each
House Aprons with fancy chintz trimming.

Ladies' Combinations, with or without short sleeves. Special at $1.00

Ladies' extra large Summer Vests, different styles 69c

$2.00 Corsetalls for $1.50
Pink brocaded in several styles.

Ready-to-wear $5.00 Straw Hats in sand, green, rosewo o and black, banded with corded ribbon for, each $1.50

Balance of Our Donegal Tweed Coats
In smartly tailored lines with velvet collars in sizes 34 to 42. Reg. $18 and $20, Saturday.. $14.50

Four Only All Wool Polo and Tweed Coats
In sizes 16, 18 and 20. Manufacturer's samples. Regular up to $18.00, Saturday, for..... $8.50

Ladies' and Misses' Tweed and Flannel Suits
This season's goods, in a good assortment of colors. Sizes 16, 18 and 20. Reg. up to $22.50, Saturday $10

New Summer Frocks in Printed Silks, Fugi, Rayon and Voiles
In a large range of smart styles and attractive shades. Sizes 16 years to 44 bust. Priced from ..... $3.95 to $18.50

Splendid Value in Silk Knit Slips (Shadow Proof)
In colors of peach, sand, grey and orchid. Sizes 36 and 38, regular $3.50, Saturday for $2.25

Printed Voile and Gingham Porch Dresses
In several pretty shades; sizes 34, 36 and 38. Regular up to $3.50, Saturday, for $1.98

THE JEAN RIDDICK YARN SHOP
shows an unusually large stock of Yarns, Hosiery, Underwear, etc. Come and see us and save money.
WE SELL FOR LESS!

CHIROPRACTOR
M. C. GOODWIN
CD. Ph. C.
Palmer Graduate
108 BARRIE BUILDING.
Lady Attendant 'Phone 431
Hours 10-12 a.m., 2-4 and 7-8 p.m.
Office closed Tuesday evening, also Thursday afternoon and evenings.

DANCE
AT
Rye's Pavilion
Tuesdays & Fridays
26d-151-1737

IN MEMORIAM.

In loving memory of Henry Kinney, who died at Lundy's Lane, June 11th, 1925.
He suffered patiently and long,
His hope was bright, his faith was strong,
The peace of Jesus filled his breast
And in his arms he sank to rest.
—Inserted by wife and daughter.

YOUR DAILY DRINK

Experts say that the daily milk ration, for health, should be a quart a day for a child and a pint for the adult.

MARCELLING
Phone 2074w
MRS. E. M. BARRIE
m-w-f-1152

BRAKE INSPECTION—YOUR PROTECTION
GILLESPIE GARAGE

CHURCH BOARD CONSTITUTIONS

Committee of United Church Makes Recommendations To Council.

MONTREAL, Que., June 11. — (Canadian Press).—The Commission on "the other departments of the Church" included in its report to the United Church of Canada to-day constitutions for boards of foreign missions, evangelical and social service, religious education and other bodies. The Executive Committee of the General Council, with 40 members, is provided for with a view to promoting and protecting the general interests of the Church, taking legal and legislative action to safeguard the Church's rights, and supervising and controlling the maintenance and extension fund.

The commission on benevolent funds recommended that the present systems of the several benevolent funds be continued for the present.

The appointment of a board of publications was recommended to the General Council of the United Church of Canada to-day by the commission on publishing interests. For purposes of close supervision of large operations under its purview, the board would have an executive and advisory committee. Executive responsibility is to be vested in a general manager.

College situations in every portion of the Dominion were dealt with in the report of the commission on colleges and higher education to the General Council of the United Church of Canada to-day. The commission recommended "no changes in centres of theological work in Ontario."

SATURDAY SPECIALS
Briar Pipes. Regular 50c 29c
Wallet Tobacco Pouches 15c
Magno Cigars. Boxes of 25. Regular 3 for 25c $1.75
Benson & Hedges Gold Band Cigars. Regular 25c..... 2 for 25c
GOSSELIN'S CIGAR STORES
Two Stores
348 GEORGE STREET
99 HUNTER STREET

Wedding Gifts for June Brides

There are a lot of Weddings taking place this month and perhaps you will be giving a Gift to the Bride. If you are in doubt as to what would be useful and appreciated call and ask us to show you the newest in Silverware. We have just received a new shipment for this month which includes:

Bread Trays.....$2.50 up.
Cake Plates.....$2.50 up.
Sandwich Trays.....$2.50 up.
Candle Sticks.....$2.00 up
Casseroles .....$5.95 up
Pie Plates.....$2.95 up
Tea Sets .....$12.95 up
Salts and Peppers, Pair .....$1.00 up

We will be pleased to show you any of these articles put up in presentation boxes, at any time.

WARNE BROS.
349 GEORGE STREET
DIAMOND HALL
Phone 880.

LOCALS

Dr. C. D. Hewitt wishes to announce the removal of his office to his residence, at 385 Reid street (3rd house from corner of Hunter). Telephone 526 (day and night). 12d-147-1883.

DR. T. P. McCULLOUGH,
Eye, Ear, Nose and Throat Specialist, 166 Brock street. Phone 36W. dtf

DANCING TO-NIGHT
Dancing every night at Chemong Park Pavilion, best of music and a good time. dtf—1879

THE WONDER MACHINE
See and hear the New Orthophonic Victrola at Heintzman Hall A full line of the new models displayed in the window. 1d, 137, 1912

TEA AT ST. PAUL'S MANSE
St. Paul's Ladies' Aid will hold a tea at the Manse, 540 Water, on Tuesday, June 15th, afternoon and evening. Programme will be rendered. Admission 25c. The men of the congregation are specially invited in the evening. 1d-137-1909

DO YOU NEED AN ACCOUNTANT?
If you want your books audited or adjusted; if not satisfied with your book-keeping system; if you want your income tax return prepared for this or other years, or want some dispute adjusted.—H. K. Middleton. 'Phone 1353. Office, 202 Charlotte Street. dtf

DO YOU NEED AN ACCOUNTANT?
If you want your books audited or adjusted; if not satisfied with your book-keeping system; if you want your income tax return prepared for this or other years, or want some dispute adjusted.—H. K. Middleton. 'Phone 1353. Office, 202 Charlotte street. dtf

TEA AND CONCERT.
There will be a tea and concert at Stewart Hall on Tuesday evening, June 15th. Tea served from six to eight o'clock. Concert consists of a play entitled "A Poor Married Man", given by the young people of Bailieboro United Church. Admission 50 cents. 2d-11,14-1903

MADAME WILDA
Gives particulars for business, love and marriage. Your past, present and indication of future events, as marked in your hand by Nature, clearly indicated. Gives information on all affairs. Scientific and reliable advice on business. Wilda has made Palmistry a life study, is noted for being one of the best exponents in Canada. Reading hours: 9.30 a.m., to 9 p.m. — 358 Aylmer street, corner Simcoe and Aylmer. 2d132 3123

TRUTH VERSUS ERROR.
"Be not deceived, God is not mocked, for whatsoever a man soweth that shall he also reap. Gal. 6, 7. These words, and those connected with them, go to show who are of the "little flock," and who are not. Apart from this significance the above words express a self-evident truth: "Tribulation and anguish upon every soul of man that worketh evil, but glory, honor and peace, to every man that worketh good, ... there is no respect of persons with God." Romans 2:9. Again we read: "Come now, ye rich, weep and howl, for your miseries that **are coming** upon you." James 5:1. The context explains why they are asked to weep and howl. Speaking of the final day of judgment (trial), God says: "The wicked shall be turned back to (sheol), the death condition." Psalm 9:17. They had gone down to death once, and through the ransom price paid by Jesus, were reconciled to life again, and then, having every available chance to turn from wicked ness, and wilfully refusing to do so, they are returned to the death condition, which will be everlasting; there being no second resurrection. The Judge of all the earth shall do right. Genesis 18:25. Men can by their course of action in this age make it more tolerable or otherwise in the day of judgment (trial). Matt. 10:15 In this life men are rewarded for their actions. Luke 6:38. "Blessed are they who consider the poor; Jehovah will deliver him in **the day of evil.**" Psalm 41:1.—M. T. Butcher. 1d137 3309

Advertise in The Examiner

Y.W.C.A. GARDEN PARTY
June 22, at the home of Mrs. R. M. Waddell, Monaghan Road. High Tea and many special attractions. 1d, 137, 1914

SPECIAL ATTENTION.
Newest permanent waving. 'Phone 228W, 167 Hunter street. 2d-138-1921.

TRUTH MISSION
The regular Bible reading on the book of Revelation will be held tonight at the pastor's home, 280½ McDonnel Street. Subject: Revelation 12.

A GREAT SUCCESS
Many Cameras and Kodaks sold at our Sale. Still some Bargains left for Saturday. A beautiful Picture Free with every purchase of Films, Papers, etc.
E. L. PAYNE,
Druggist. Opposite Turnbull's
1d, 137, 1917

PASTOR GEO. O. BENNER,
Of Toronto, will hold a week's meeting in Gospel Hall, commencing Sunday, June 13th, with the following subjects, illustrated by a large, beautifully colored chart:
Sunday, 13th: The most Wonderful Message on Earth.
Monday, 14th: Creation or Evolution, and a new Creation.
Tuesday, 15th: The Origin of Evil, and its Final Overthrow.
Wednesday, 16th: The Sabbath Day, who changed it?
Thursday, 17th: The Age of Law, Are we in it?
Friday, 18th: The Tabernacle, the Temple and the Church.
4d137-1869

SATURDAY SPECIALS.
One Lindsay Piano, in mahogany case, satin finish, ivory keys, a very fine piano, specially priced for Saturday, and on easy terms, at $248.00
* * *
On Edison Upright Style Phonograph, English brown mahogany, with 25 records. Will play all records. Only $120.00
* * *
New Brunswick Records for June. Some great hits.
* * *
Good assortment of used Phonograph Records, all double faced, each 19c
* * *
One White Sewing Machine, practically new, drop head, all attachments. Only $34.50
Greene Music Co., Charlotte Street. 1d

AROUND THE CITY.

Mr. W. S. Dingman, Chairman of the Ontario License Board, was in the city yesterday making an inspection and summing up of the city and district.

At 12.42 p.m. yesterday, the fire department was called to a grass fire at a vacant lot on Hunter Street, West.

Mr. Geo. O. Benner has arrived in the city and will speak in the Gospel Hall to-night.

OBITUARY.

JOHN MORRISSEY.
The death occurred in this city yesterday of John Morrissey, son of the late Mr. and Mrs. David Morrissey of Downeyville, in his 50th year. The remains were taken to Downeyville last night, where interment will take place.

FLOODS AT CANTON.

Hundred People Drowned and Millions of Damage Done.

LONDON, June 11. Canadian Press. -- The Hong Kong correspondent of the Daily Express reports that more than 100 persons have been drowned and $4,000,000 worth of porperty destroyed by floods at Canton. The railways in that region are at a standstill.

Saturday Cash Specials

Manvers, No. 1 Potatoes, peck....49c
By the 91 lb. bag.....$2.65
Pineapples, Choice .....4 for 59c
Pie Plates, Aluminum or Granite
5 Bars Somme Soap and 1 Pie Plate. All for..... 49c
Fresh Meats in All 3 Stores
Special Paint, quart.....79c
Only White, Cream and Medium Green
Ginger Snaps.....2 lbs, 25c
Creamery Butter, lb.....37c
Bulk Macaroni,..... 3 lbs. 25c
Christie's Soda, 2 packages.....25c
10lb. Sugar (with $2 order).....62c
New Cabbage, New Potatoes and Bananas
Pure Plum Jam, 4lb. tin.....49c
Fresh Dixie Caramels, lb.....29c
Corn Starch, 2 pkgs.....15c
Fresh Arrowroot Biscuits, lb.....27c
24 lbs. Nevada Pastry Flour.....$1.14
Pure Lard, 5 lb. lots, lb.....20c
Orange Marmalade, 1 lb. jar.....17c

WEEK-END SPECIAL.
1 Pineapple, 1 New Cabbage, ½ Peck Potatoes; 2 lbs. Choice Onions; 6 Oranges, 4 Choice Lemons, all for 99c

Mendell Braund
All Bargain Cash. Free Delivery
ALBERT, CHAMBERLAIN and LOCK STREETS
Phones 348 and 2129

YE OLDE FIRME HEINTZMAN & CO.
Established 75 Years.
BARGAIN IN A Heintzman & Co. Cabinet Upright Grand

In First-Class Condition. Beautiful Tone. Splendid Piano for Beginners. Only
$250.00
TERMS $2.00 WEEKLY
HEINTZMAN HALL
PHONE 258

SANITARY ICE SUPPLY.
ICE
PHONE 147.
TICKETS or CONTRACT
If we know you want Ice DON'T WORRY—our driver will be there!

LOCAL BUILDERS GIVEN CONTRACT

R. Sheehy and Sons Will Build New Church at Welland.

The firm of Messrs. R. Sheehy & Sons have received word to-day that they were the successful tenderers for the building of St. Andrew's church, Welland, Ont., at a price of over $100,000.00.

IN POLICE COURT.

Edward Quinlan pleaded guilty this morning to having drugs and a needle in his possession which he knew to be stolen. In his explanation he said that he was intoxicated and that he went into a local doctor's office and picked these up to ease some pain which he had. He then went home to sleep his spree off, and when he woke up he found these things in his pocket; he then went back to the doctor's office and was picked up by police constable. In sentencing him the magistrate said he could not overlook the stealing offence, so he gave him three months in the common jail with hard labor. The prisoner stated that he was satisfied with the sentence.

A Peterboro car owners appeared before Magistrate Campbell of Port Hope in Newcastle Police Court on Tuesday, charged with having collided with another car and failing to stop to see what damage had been done and to give his name and address.

After hearing evidence for a period of nearly two hours, it appeared that little damage had been done to the plaintiff's car and a settlement was reached between the two owners. The charge was dropped. — Port Hope Times.

BIRTH.
DOUGHTY—At Nicholls Hospital, June 10th, to Mr. and Mrs. Wm. F. Doughty, a daughter.

Alice T. Williams
'Character Clothes Shoppe"
HUNTER STREET
Offers special price reductions on
COATS and SUITS
COATS — Balance of season's stock at 40 per cent discount. Sale price from $19.75 to $63.50.
SUITS — Balance of season's selling. Sale price from $16.50 to $22.00.
JUST ARRIVED
NEW SHIPMENT OF SUMMER FROCKS.
Term Cash. Phone 24

Established 1864
SATURDAY SPECIALS
GENUINE DIAMOND in fancy 14k mounting, for $11.95
C. S. McCLELLAND & SON
"The Little Store Around the Corner"
391 WATER STREET

"It's confidence that does it."
GERANIUMS
MIXED COLORS, 15c EACH, 6 FOR 80c
DOZEN $1.50
Orders Taken Saturday for Delivery on Monday

SEEDLINGS
Asters, Phlox, Alyssum, Mignonette, Cosmos, Ageratum, box 20c
Pansies, box 25c
Salvia, fine, box.....35c
Cabbage, bunch 10c
Celery, box 20c
Dutch Sets, 2 lbs.....35c
Tomatoes, box 20c
Special, Brussels Sprouts 25c

HEAD LETTUCE
Big Solid Heads, Each
15c and 20c

Tomatoes, pint box.....25c
Tomatoes, lb. 30c
Tomatoes, hothouse, lb. 45c

MAPLE SYRUP
New crop, clear, pint...30c

BISCUIT
A Community Wheat Biscuit, made by the Brown Bread Co. A genuine health food; in waxed paper, package 15c

KLEEN-UP SOAP
Special One Cent Sale
1 tin, 25c. 2 for.....26c

FRUIT & VEGETABLES
Bananas, lb. 10c
Pineapples 15c, 20c, and 30c
Grapefruit.....3 for 25c
Lemons, dozen 21c
Cabbage, lb 8c
Carrots, New, bunch...15c
Asparagus, extra choice, lb. bunch 35c
Spinach, 3 lbs. 25c
Cucumbers, Hothouse, ...13c, 15c, 18c
Rhubarb, bunch 5c
New Wax Beans, lb. .. 25c

BREAD Never overlook adding some of our Potato Bread to your orders. It pleases everyone, either machine wrapped or unwrapped. For your health's sake, use our 100% Whole Wheat Loaf, and if fond of real home baking, try Grandma's Loaf

PORTER S. WHITE CO.
Red and White Front Store,
334 GEORGE STREET Phones 1960—1961